The Weather
U.S. Weather Bureau Forecast
Sunshine and Showers
(Details on Page 2)

THE PONTIAC PRESS

Home Edition

VOL. 125 — NO. 106 ★★ PONTIAC, MICHIGAN, FRIDAY, JUNE 9, 1967 48 PAGES ASSOCIATED PRESS UNITED PRESS INTERNATIONAL 10¢

Nasser Resigning in Wake of 'Grave Setback'

By the Associated Press

President Gamal Abdel Nasser of Egypt announced today he was resigning. "We cannot hide the fact that we have suffered a grave setback," he told his people.

In a dramatic radio address, Nasser said he had decided to quit and turn over the presidency to Vice President Zakaria Moheiddin, an army colonel.

As the guns fell silent on the Egyptian front, Israel invaded Syria after charging the Syrians had violated the Middle East cease-fire by shelling Israeli positions.

The heavy fighting was marked by an air raid on the Syrian capital of Damascus, Secretary General U Thant told the U. N. Security Council.

Damascus said one Israeli plane had been shot down.

The Security Council demanded in a resolution passed without dissent that hostilities betwen the two nations "cease forthwith."

Israeli troops struck into Syria to a high plateau overlooking the Sea of Galilee after reporting the Syrians opened fire with artillery and mortars from high ridges.

Related Stories, Pages A-9, B-8, C-6

Syria, which late yesterday announced it had accepted a cease-fire along with Egypt, claimed the Israelis had attacked without provocation and had been thrown back.

Heavy artillery fire shook the front from the Sea of Galilee southward to the Jordan River Valley. Tel Aviv gave little detail of the fighting.

★ ★ ★

After charging that Israeli troops launched attacks on Egyptian positions west of the Suez Canal, Cairo radio some time later announced: "All operations have stopped. The front is quiet now."

CONFLICTING CHARGES

With their forces triumphantly established on the east bank of the Suez Canal, the Israeli army said it had also repulsed an Egyptian attack east of the canal in the Sinai Desert. But Egypt charged the Israelis were attacking its troops along the canal.

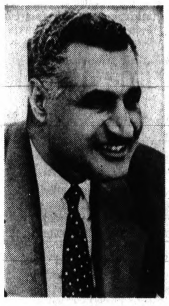

GAMAL NASSER

Pontiac Press Photo

SCHOLARSHIP WINNERS — Harry Reed, managing editor of The Pontiac Press, helps Patricia Polmear and Kim Serota fill out their seminar applications. The teen page writers were granted scholarships to university journalism workshops at last night's second annual Correspondents' Awards Dinner at Oakland University. Patricia of 1175 Bamford, Waterford Township, will attend Michigan State University; Kim of 5277 Maple, Birmingham, the University of Michigan. Both are members of the 40-student team responsible for the newspaper's school pages which appear Tuesday and Friday.

Canvassers Get OK to Act on Time Issue

LANSING (AP) — The State Supreme Court today unanimously agreed that the Board of State Canvassers can now act to certify petitions seeking an election on the controversial Daylight Time issue. Atty. Gen. Frank Kelley has said that as soon as the canvassers certify the petitions seeking the November 1968 election Michigan automatically will go on Daylight Time.

LANSING (AP) — The State Supreme Court had time on its hands today — and there could be a fast decision, at least by the court, on the Eastern Standard vs. Daylight Saving Time issue.

If the court throws the matter back in the lap of the Board of State Canvassers, the canvassers will not be here to act upon the matter.

The canvassers met today to certify results of the special election of the 75th House District.

"Then they planned to scatter to the winds," said State elections Director Robert Montgomery. "I had trouble getting three of four up here today to certify the election, and I don't think I will be able to get them together again next week."

Montgomery said one attorney member had an important law case to work on and another member wanted to start a vacation.

HEAR ARGUMENTS

Seven of the eight Supreme Court's arguments on the time dispute affecting every citizen in the state.

Harry F. Kelly was serving as acting chief justice in the absence of Chief Justice John R. Dethmers.

Earlier this year, the Legislature passed and Gov. George Romney signed a bill exempting Michigan from the federal provisions for Eastern Daylight Time, leaving the state on Eastern Standard Time.

A citizens group, led by the Michigan Retailers Association, gathered enough petitions to put the issue on the November 1968 election ballot.

Atty. Gen. Frank Kelley ruled that the instant the Board of State Canvassers certified the petitions as valid the state would go on Daylight Saving Time.

The canvassers, however, delayed an immediate O.K. of the petitions.

This was although Robert Montgomery, state elections director said a check showed there were enough valid signatures to place the issue on the ballot.

U THANT

U.N. Demands Israel and Syria Cease Hostility

UNITED NATIONS, N.Y. (AP)—Syria informed the U.N. Security Council Friday it would comply with a U.N. demand to cease hostilities immediately.

UNITED NATIONS, N.Y. (AP) — The U.N. Security Council demanded today that hostilities between Israel and Syria "cease forthwith."

★ ★ ★

The council quickly gave its unanimous approval to the new resolution which was worked out in private negotiations after Syria had requested an urgent meeting to deal with the new outbreak of fighting on the Israeli-Syrian border.

The approved proposal requested Secretary-General U Thant to make the necessary contacts with Syria and Israel to see that the cease-fire agreement was implemented.

He was asked to report back within two hours on the result of his contacts.

★ ★ ★

The resolution was adopted at 1:06 p.m.

FIGHTING CONTINUES

Before the vote the secretary-general told the hurriedly called meeting that heavy fighting was continuing and that Damascus was under aerial bombardment.

News Flash

Four children were reportedly struck by lightning about 2 p.m. today at Dodge Park No. 4 in Waterford Township and were rushed to Pontiac General Hospital. One was reported dead on arrival and three were listed in serious condition by hospital officials.

Boros Leads Open in Second Round

GRAND BLANC — Julius Boros fired a second straight par 72 here today to take the early second round lead in the Buick Open golf tournament at Warwick Hills.

Threatening Boros' 36-hole total of 144 was Geiberger who posted a first nine 33 today to go with a 72 shot yesterday.

★ ★ ★

Pontiac's Gene Bone appeared to be in danger of missing the cut as he posted a nine-hole score of 39 after yesterday's 77.

40 School Correspondents Honored at Awards Dinner

Forty high school correspondents were honored last night by The Pontiac Press at the second annual Correspondents' Awards dinner at Oakland University.

The two top awards, scholarships to a two-week, all-expense-paid journalism seminar were presented by Harry Reed, managing editor, to Patricia Polmear and Kim Serota.

Patricia is correspondent for Marian High School and Kim, Wylie Groves High School.

Six correspondents were acclaimed for not missing a column or deadline during the entire year.

Earning orchids were Judy Francis of Waterford Kettering High School, Karin Headlee of Rochester High School, Debbie Killen of Pontiac Northern High School, Margit Misangyi of West Bloomfield High School and Cathy Oberg of Oxford High School. Tim Hall of St. Frederick High School, the lone boy to be so honored, was awarded a pen.

YEAR GUARDS

Year guards, awarded to students who have completed their second year as correspondents, were presented to Richard Bosley, Cindy Grissom, Margit Misangyi, Patricia Polmear and Linda Wright.

Receiving one-year gold pins inscribed 'Pontiac Press Correspondent' were Helen Lowery, Diane Lamb, Michael Cooper, Kathie DeRycke, Kim Serota, Benita Rosen, Judy Diehl, Linda Davis, Terry Solan, Connie Mayworm, Cathy Oberg, Debbie Killen, Tim Hall and Lynn Bauer.

Others were Lynda Stewart, Mark Eicher, Connie Phillips, Mary Jergovich, Jo Rosen, Karen Sedan, Garry Miller, John Cruitt, Linda Heath, Paula Mireau, Kathy Kourtjian, Chris Blakeney, Karin Headlee, Edd Chatfield and Darleen Redd.

Still others were Holly Alfs, James Pakledinaz, Judy Francis, Sue Owen, Mary Ellen Quinn and Anne Persson.

Defense Request Peacetime High

WASHINGTON (AP) — With a warning of more to come, the House Appropriations Committee recommended today record peacetime defense financing of $70.3 billion, including $20.3 billion for the war in Vietnam.

This is $1.29 billion less than President Johnson requested for the fiscal year starting July 1 and is in addition to an estimated $43.7 billion in other previously appropriated funds which remain available.

The amount recommended is $65.6 million more than appropriated for the present fiscal year.

Only once before, in the World War II fiscal year 1944, has Congress provided more defense funds. Appropriations that year were $86.4 billion.

The committee in a report written by Chairman George H. Mahon, D-Tex., emphasized that none of the cuts would hamper the war effort and said more funds probably would be needed before year's end.

India Report Today

Harold A. Fitzgerald, chairman of the board of The Pontiac Press, discusses India and its many problems on today's editorial page. Watch for another article Monday relating further experiences from Fitzgerald's world tour.

Weekend May Bring Sunshine, Showers

Sunshine and showers is the weekend outlook for Pontiac.

The weatherman predicts partly cloudy and continued warm today and tonight with a low of 63 to 69. Variable cloudiness and warm with a chance of showers or thundershowers and the high in the 80s is tomorrow's forecast.

Mostly fair, warm and humid is Sunday's prediction.

The low temperature prior to 8 a.m. in downtown Pontiac was 68. The 2 p.m. recording was 82.

School Vote Preview

The Pontiac Press today offers a special preview of Monday's school board elections.

Statements from Pontiac and Waterford Township candidates and details of the countywide vocational education proposition are on pages B-6 and B-7. A list of candidates and issues in other area school districts is on page A-4.

In Today's Press

Wolverine Lake

Budget comes up Monday — PAGE A-4.

Drug Probe

Companies facing Senate investigation subpoena — PAGE A-8.

Draft Proposal

New look at congressional format — PAGE A-11.

Area News	A-4
Astrology	C-10
Bridge	C-10
Crossword Puzzle	D-11
Comics	C-10
Editorials	A-6
Farm and Garden	C-7—C-8
High School	D-1
Markets	C-11
Obituaries	D-4
Sports	C-1—C-4
Theaters	D-2, D-3
TV and Radio Programs	D-11
Wilson, Earl	D-11
Women's Pages	B-1—B-4

Community War on Crime Is Urged

Rising crime rates will only be reduced by the development of community interest, some 1,000 school, police and government officials from 12 Southeastern Michigan counties were told yesterday.

That was the recurring theme of 11 speakers at the all-day regional conference on crime and delinquency at Oakland University.

Speaking in the absence of Gov. Romney, Lt. Gov. William G. Milliken said:

"More and better policemen are part of the answer (to control crime and delinquency), but they are not the whole answer.

★ ★ ★

"Crime laboratories, computer systems, court reorganization and a revision of the criminal code are part of the answer, but they are not the whole answer.

'COMBINED EFFORTS'

"The whole answer must come from the combined efforts of the police, the bars, courts, correction agencies, schools, churches, voluntary social agencies and the citizenry. Nothing less than this total effort will be enough . . ."

It is estimated that by 1970 one out of every six youngsters will have a juvenile court record unless community action is taken now.

(Continued on Page A-2, Col. 1)

Judges, Kelley Will Meet Over Pratt Probe Demise

Oakland County's nine circuit judges and State Atty. Gen. Frank Kelley will meet next week in an attempt to salvage the grand jury investigation conducted during the last 10 months by Judge Philip Pratt.

The Michigan State Supreme Court yesterday refused to hear an appeal of a lower court ruling that Pratt has been serving illegally as a grand juror.

The high court's 6-2 decision apparently means that there is no chance Pratt can resume his investigation, according to Leon Cohan, deputy attorney general.

The Michigan Appellate Court ruled May 23 that Pratt's appointment as grand juror last August by fellow members of the bench was illegal because he had investigated the same alleged crimes, wrongdoings by public officials, for more than one year.

State law limits a grand juror's term to one year.

Pratt's initial investigation into criminal activities began in June 1965, and centered on Royal Oak Township.

Two months after the year-long probe ended, Pratt again was named to head an investigation requested by Kelley into alleged criminal activities surrounding the Hazel Park Race Track.

(Continued on Page A-2, Col. 1)

JUDGE PHILIP PRATT

Company Pulls Ads off TV

NEW YORK — The Admiral Corp., which makes television sets among other things, will take its advertising off network television as a protest against the level of programming and the "clutter."

Ross D. Siragusa, founder and chairman of the corporation said the advertising taken temporarily from television would go to newspapers.

"We have been so disappointed in the lackluster quality of shows and the preponderance of network commercials and local spots that we are currently reallocating our national advertising funds," he said.

"We are withdrawing temporarily from network television and will invest a proportionately larger amount of our budget advertising this fall in newspapers," he said.

★ ★ ★

Putting the money saved into newspapers, Siragusa said, "will help to build store traffic and also will move more merchandise."

Lee Kamposen and Bob Buchanan
For Waterford School Board — Adv.

Waterford Voters Elect
William Motzny to School Board — Adv.

Waterford Voters Elect
William Motzny to School Board — Adv.

Parents Need Ron Covault
See Page B-3 — Adv.

Senate OKs Bill Forcing Redistricting

WASHINGTON (AP)—Surprisingly overriding committee recommendations, the Senate has approved a strict congressional redistricting bill that would force reapportionment in 33 states by next year.

The Senate action slashed by two-thirds—from 30 per cent to 10 per cent—the variation in district population allowable within each state under the bill as it passed the House.

The measure now goes to a Senate-House conference committee amid predictions a compromise between the 30 per cent and 10 per cent figures will be reached.

The Senate first voted 44 to 39 Thursday for an amendment by Sen. Edward M. Kennedy, D-Mass., that inserted the 10 per cent limit. It then passed the bill 57 to 25.

The two votes represented a personal triumph for Kennedy, who had lost 11 to 4 when he offered the same proposal in the Senate Judiciary Committee.

Kennedy and other backers had claimed variations of more than 10 per cent would clash with the Supreme Court's historic one man-one vote reapportionment rulings.

★ ★ ★

The House previously had approved legislation providing for a 30 per cent variation next year and a 10 per cent spread starting in 1972, and the Senate Judiciary Committee had increased the variation for the next four years to 35 per cent.

The Senate bill says districts must be as compact as practicable, while the House measure says they shall be as compact as the states find practicable. Opponents charged the House language opened the way to distorted districts with the possibility federal courts might have no jurisdiction to review them.

Under the 30 per cent provision, eight states would be required to reapportion House districts for the 1968 election.

By cutting this to 10 per cent, the Senate bill would require reapportionment in 23 additional states.

By banning at-large elections in states with more than one representative, it also would force districts to be drawn in New Mexico and Hawaii, which each elect their two members at large.

House Delays Action on Tax

LANSING (AP) — Delaying tax action at least until next week, the House turned Thursday to less controversial items on its calendar.

Today was to have been the deadline for passing bills other than taxing and spending measures, but the Senate reportedly was ready to agree to extend the cutoff date into the middle of next week.

★ ★ ★

Passed by the House Thursday were bills to regulate boating, speed up the State Municipal Finance Commission, permit studded tires in wintertime, and raise from $500 to $1,500 a parent's legal liability for damage caused by his child.

'3 OR 4 VOTES SHORT'

Describing themselves as only three or four votes short of passing their income tax package, House Republican leaders asked some GOP holdouts to spend the weekend talking with constituents who might be hurt by failure to pass fiscal reform.

Still regarded as uncommitted and able to tip the tax scales either way are five Republicans who voted against a state income levy earlier this session. Their support is urgently being sought this time.

★ ★ ★

The five are Reps. Gustave Groat of Battle Creek, Donald Holbrook of Clare, Robert Stites of Manitou Beach, Edson Root of Bangor, and Lionel Stacey of Benton Harbor.

Birmingham Area News

Five Candidates Seeking 2 School Board Seats

BIRMINGHAM — Voters face a choice of five candidates for two seats on the school board in Monday's election here.

Both incumbents are seeking reelection for four-year terms.

The three challengers are: Dr. Oscar K. Search of 4962 Whispering Pines; Mrs. Blanche W. Bell of 1665 Quarton; and George T. Mann of 15940 Villa.

Incumbents are Mrs. Kathleen B. Hilfinger of 15969 Dunblaine and Dr. Charles A. Leach of 900 Wimbledon.

BLOOMFIELD HILLS — Voters here, along with other electors in the county will decide Monday on a half-mill tax question for a countywide system of vocational education center, but there is no opposition for board positions.

Two school district office-holders are running unopposed for four-year terms. They are Richard H. McGraw of 1438 Sodon Lake and Dr. Charles L. Bowers of 3355 Franklin.

BLOOMFIELD TOWNSHIP — Benson J. Wood of 1940 Cedar Hill has been elected a director of the National Society of Professional Engineers.

He is vice president of Harley, Ellington, Cowin and Stirton, Inc., of Detroit.

Wood recently completed a term as president of the Michigan branch of the group.

Crime Panel Looks to Community Efforts

(Continued From Page One)

Four Michigan community action programs were explained and delegates were asked to help set up similar programs in their own communities.

The programs, termed "the finest in the United States" by Judge Eugene A. Moore of Oakland County Probate Court and conference chairman, are:

- Oakland County Protective Services to keep predelinquent and preneglected youngsters out of trouble and out of court.
- Flint Community School Program to develop total community action in conjunction with schools to build moral character and keep youngsters out of trouble.
- Mott Vocational Guidance Program to help adult parolees stay out of trouble and not become repeaters.
- Royal Oak Voluntary Probation Program which unites the entire community to provide volunteer community service to misdemeanor probationers.

Milliken had particular praise for the Mott Foundation and Camp Oakland. He remarked:

"Among the most successful programs I know are those carried on by the Mott Foundation — particularly through its community school concept, its counseling for probationers and its efforts to improve race relations.

"Camp Oakland, born out of the dedication of Judge Arthur E. Moore (of Oakland County Circuit Court) . . . is attracting nationwide attention as a living model of what can be accomplished for youthful wards of the Probate Court to help make sure they become useful citizens."

Another speaker was John S. Bugas, vice president of Ford Motor Co., who delivered an address prepared by FBI Director J. Edgar Hoover. Hoover lashed out at the Communist party in the United States.

'AWARENESS NEEDED'

William M. Ellmann, president of the State Bar of Michigan, told the delegates that "each of us and all of our agencies must acquire an awareness of the problem."

Circuit Judge Arthur E. Moore, founder of Oakland County Protective Services, said that of 18,000 predelinquent and preneglected youngsters who have been served by 26 county protective service committees in the past nine years 85 per cent "never have any further neglect or delinquency problem necessitating juvenile court intervention.

Other messages were given by C. S. Harding Mott, president of the Mott Foundation, and William Gossett, president-elect of the American Bar Association.

The conference was sponsored by Oakland University's Mott Center for Community Affairs and the State Bar of Michigan and its Crime Prevention Center Committee.

Court Upholds Probe Ruling

(Continued From Page One)

A month later the investigation was expanded to take in all crimes in the county.

In ruling, the appellate court said that Pratt could not sit on two consecutive grand juries.

Today, Pratt said there are three alternatives which probably will be considered at next week's conference with Kelley.

These include ending the investigation; petitioning of a new investigation by Kelley; or the naming of a successor to Pratt to complete the remaining two months of the inquiry.

It is unclear, however, if the new grand jury would legally have access to the files compiled by Pratt.

Another unsettled question is the legality of the four indictments issued by Pratt to date, and a raid initiated by the grand juror on an alleged gambling establishment in Hazel Park.

Presiding Judge Arthur E. Moore said that the day of the meeting has not been scheduled, but that it will probably be early in the week.

LT. GOV. MILLIKEN

Romney Hurt by Coalition

Senate Blow to Local, Urban Affairs Plan

LANSING (AP) — A Senate Republican - Democrat coalition dealt a major blow to Gov. George Romney's local and urban affairs program Thursday night.

Then Senate voted 15-12 to return to the Municipalities Committee three House bills providing for establishment of voluntary regional associations of local governments.

However, the bills' backers vowed to attempt reconsideration of the action today and return the measures to the floor.

In other capital developments, the House passed bills to aid Mackinac Bridge refinancing and allow studded tires and approved a resolution authorizing $68 million in self-liquidating projects at several colleges.

Described by one senator as "the most important legislation to come before this body outside of fiscal reform," so-called "council of government" bills were aimed primarily at populous southeastern Lower Michigan.

Among other things, they would allow local governments to contract with other local units for such services as water and sewage disposal.

With the deadline for passage of bills originating in the other chamber set for midnight tonight, the opposition, led by 16th District Sen. Robert Huber, R-Troy, argued the measures had not received enough study.

Seven other Republicans and seven Democrats joined Huber in voting to refer the bills to the committee, of which Huber is chairman.

They were opposed by six Republicans and six Democrats, including majority leader Emil Lockwood, R-St. Louis, and minority leader Raymond Dzendzel, D-Detroit.

The bills were described by Sen. Gilbert Bursley, R-Ann Arbor, as permitting establishment of a "loose association of independent units of government."

Street Flooding in City Tied to Storm Sewer Ills

The problem of flooded streets, which was common Wednesday after heavy rainfall, wasn't new or unique. And it will spring up again when intensive rain hits the city.

The reason, according to Joseph E. Neipling, director of public works and services, is that "in general, the city has an inadequate storm sewer system."

A number of steps have been taken in the past few years to provide more and better drains; a number more are now being taken and more will be done in the future, he said.

But, Neipling said, to eliminate flooding and overflow for all local streets the city would have to spend "millions."

Pontiac officials have been endeavoring to solve the problem of water and its accumulation for some time, he said. The first and biggest stage is to provide an adequate outlet from the city.

The city's only outlet for storm and rain water is the Clinton River which utilizes its tributary, Pontiac Creek.

"Since 1962 continuing to date the city has or is spending $5 million from downtown to the east boundary so that we do have an adequate outlet," Neipling said.

The river, which used to loop through the downtown area was given a new channel in 1964 so that it now travels below the heart of downtown Pontiac, a necessary step in making the whole downtown area ready for urban renewal development.

When the river was channeled into underground conduits it was also lowered and made more capable of carrying excess storm and rain water.

With Pontiac attempting to correct many of its problems with too little money, Neipling said, it's diffficult to think that the city is ready to spend the amounts necessary to provide really adequate storm drainage for the entire city.

★ ★ ★

Three major projects which would go toward alleviating problems, he said, are providing a relief sewer for the Pontiac Motor Division area, cost about $1.6 million; improving the Pontiac Creek and providing a storm interceptor for the north side of East Lake Street.

These three projects alone would cost over $6 million, he estimated.

Pentagon Plan Faces Hurdle

WASHINGTON (AP) — The House Appropriations Committee moved today to block Pentagon plans to realign National Guard and Army Reserve units.

It wrote into a report accompanying a $70.3-billion defense appropriation bill a directive to the Defense Department that the proposed realignment "be deferred pending such time as a formal legislative expression can be made" in the matter.

While the language was not written into the money bill itself, the committee's report has the effect of law unless the House or the Senate nullifies it through an actual amendment to the bill.

The Pentagon announced last week plans to eliminate 1,300 units in the National Guard and the Reserves, including 15 Guard units now at half-strength.

The committee said it had "considerable misgivings over the prospect of disbanding combat units of the reserve components in a time of crisis" and noted that Congress had not been given an opportunity to consider the proposal.

The bill itself includes language to maintain the strength of the Army Reserves at not less than 260,000 and the Army National Guard at not less than 400,000.

The Weather

Full U.S. Weather Bureau Report

PONTIAC AND VICINITY — Partly cloudy and continued warm today and tonight. Slight chance of afternoon showers. Saturday — Variable cloudiness and warm with a chance of showers or thundershowers in the afternoon. High today 80 to 85. Low tonight 63 to 69. Sunday's outlook: Mostly fair, warm and humid. Southwesterly winds 10 to 20 miles and gusty today.

Today in Pontiac
Lowest temperature preceding 8 a.m.: 66
At 8 a.m.: Wind Velocity 8 m.p.h. Direction: Variable
Sun sets Friday at 8:08 p.m.
Sun rises Saturday at 4:57 a.m.
Moon sets Friday at 10:05 p.m.
Moon rises Saturday at 6:37 a.m.

Downtown Temperatures

6 a.m.	68	11 a.m.	80
7 a.m.	70	12 m.	83
8 a.m.	74	1 p.m.	80
9 a.m.	76	2 p.m.	82
10 a.m.	76		

One Year Ago in Pontiac
Highest temperature 54
Lowest temperature 50
Mean temperature 52
Weather: Storm; heavy rain, 1.5 inches, tornado warnings.

Highest and Lowest Temperatures
This Date in 95 Years
92 in 1914 41 in 1913

Thursday in Pontiac
(as recorded downtown)
Highest temperature 84
Lowest temperature 66
Mean temperature 75
Weather: Partly sunny

Thursday's Temperature Chart

Alpena	79	62	Fort Worth	91	71
Gr. Rapids	81	69	Jacksonville	86	72
Houghton	61	51	Kansas City	85	72
Lansing	87	71	Los Angeles	68	60
Marquette	74	49	Miami Beach	84	77
Muskegon	76	62	Milwaukee	83	62
Pellston	78	57	New Orleans	88	72
Traverse C.	80	65	New York	85	63
Albuquerque	90	53	Phoenix	95	61
Atlanta	81	61	Pittsburgh	84	65
Bismarck	69	52	St. Louis	85	69
Boston	67	52	Tampa	90	73
Chicago	85	72	Salt Lake C.	70	46
Denver	71	46	S. Francisco	58	51
Cincinnati	85	68	S. S. Marie	64	49
Detroit	83	66	Seattle	64	50
Duluth	57	48	Washington	86	62

AP Wirephoto

NATIONAL WEATHER — Showers and thundershowers are forecast tonight in the northern Plateau region and Oklahoma. There will be little change in the weather across the rest of the nation.

State Gives OU Building Funds Okay

The State Legislature yesterday approved the spending of $5.72 million by Oakland University for a residence hall and student center expansion.

In all, $68 million was authorized for self-liquidating projects at seven universities.

A $3.72 million nine-story dormitory is being constructed at OU and is expected to be ready by January 1968.

A $2-million addition to the Oakland Center is expected to be started next winter and finished by December 1968.

This will be the first of two stages of expansion for the center.

The first stage includes the addition of 40,000 square feet for a recreation area, student offices and conference rooms and a new grill.

WSU May Lose Building Grants

DETROIT (AP)—William R. Keast, president of Wayne State University, said Thursday that the university could lose $11.6 million in federal construction grants unless the state provides its share of the costs.

Keast said receipt of the federal funds depends on legislative approval of a $2 million appropriation in the upcoming budget.

Dogs Aid Search for Teen's Killer

COCOA, Fla. (UPI) — Bloodhounds have been pressed into a search on Merritt Island south of Cape Kennedy for a man who fatally clubbed a teen-ager and robbed him of $1 while the victim's girlfriend watched in terror.

The 16 - year - old girl said a man clubbed her boyfriend, William Frederick Hall, 17, of Cocoa, after the man approached their car on a deserted road.

Simms, 98 N. Saginaw St.

Gift Hair Dryers For Gal Grads and June Brides

Main Floor COSMETIC DEPT.

Dependable General Electric
Electric Hair Dryer

Simms Price 18.88
Big bouffant bonnet covers the biggest rollers. With adjustable heat control, to dry hair quickly and thoroughly. Comes in hot box case for carrying and storage.
Cosmetics—Main Floor

Rayette 350 Deluxe Electric
Portable Hair Dryer
Exclusive Remote Control

$24.95 Value Only 18.88
Beauty salon luxury at home—dries hair twice as fast as old fashioned bonnet dryers. Twice the comfort, too. So quiet you can talk on the phone. Folds compactly, stores easy.
Cosmetics — Main Floor

New RAYETTE Professional
Portable Hair Dryer
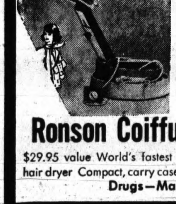
$34.95 Value 27.88
Rayette Fururo hair dryer with new contour design, new remote control, new snap-up hood. Complete with manicure attachments.
Drugs—Main Floor

Ronson Coiffure Hair Dryer
$29.95 value World's fastest portable hair dryer Compact, carry case. 17.88
Drugs—Main Floor

Schick Beauty Salon-Electric
Hair Dryer

$47.95 Value Only 37.88
Professional style hair dryer with beautifying mist. Comes in smart 2-tone blue case.
Drugs—Main Floor

Simms, 98 N. Saginaw St.

Simms, 98 N. Saginaw St.

Gift Suggestions to Lay Away for Father's Day

Prices good Friday and Sat. Rights reserved to limit quantities.

2nd FLOOR SPECIALS

60 Second Bonding—No Clamping
'THERMOGRIP' Electric Glue Gun
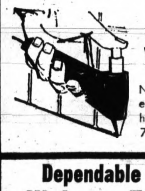
$7.95 Value 4.99
No clamps, no clean-up . . . fast, easy way to bond and seal . . . handy for repairs. Kit includes 7 sticks of thermogrip. Limit one.

Dependable 'Bernz-O-matic'
Highway Emergency Kit

At Simms 3.67
Kit includes BernzOmatic tire inflator and fire extinguisher for any emergency Dad may have on the road.

'Wen' Soldering Gun Kit

Fully Automatic
Simms Price Just 8.88
Automatic heat power from 25 watts to 200 watts. 2 separate fully automatic tips that can't overheat. Model 222k5.

'SHOP CRAFT' Electric Hedge Trimmer
15.99
Model 1310. With single action cutting blade. 1.6 amp motor and 3 wire cord.

Light Compact 'BLACK 'n DECKER'
Finishing Sander Kit

At Simms Only 21.99
Model U140K. Light and compact with 2.2 amp motor, 4000 opm. Kit includes sander, sandpaper—in plastic storage box.

5-Gal. 'Westinghouse'
Indoor-Outdoor Vacuum Cleaner
At Simms 27.77
Ideal for garage, home or shop. With extra pair of wands free. Durable steel drum built for hard use.

Simms, 98 N. Saginaw St.

Simms, 98 N. Saginaw St.

FLAG DAY
1777 JUNE 14th 1967

Pontiac's Largest Selection is at SIMMS . . . Of Course

Main Floor SUNDRY DEPTS.

3x5-Ft. Flag Outfits

$3.50 Value 2.66

Fly the flag on Flag Day, June 14,—2-pc. metal pole with golden eagle top. Set includes string, screws and flag booklet. Limit 2. —Main Floor

Storm King Flags

These flags exceed government specifications. Cotton bunting woven with 2-ply warp and 2-ply filling. Stitched stripes, embroidered stars.

3x5-Foot $7.05 Value 4.95	4x6-Foot $9.35 Value 6.95
5x8-Foot $13.55 Value 9.50	6.10-Foot $19.80 Value 15.95

NYLON Flags

3x5-Foot $12.65 Value	10.95
4x6-Foot $16.40 Value	14.95
5x8-Foot $23.70 Value	19.95

ACRYLIC Flags

3x5-Foot $13.90 Value	11.95
4x6-Foot $18.50 Value	14.95

Washable, longest wearing.

6-Ft. Wood Pole . . . 98c
8-Ft. Wood Pole . . 1.89
9-Ft. Wood Pole . . . 3.95

18-Ft. 3-Pc. Metal FLAG POLE Ground socket & Ball top 9.95

All prices good through Flag Day

Simms, 98 N. Saginaw St.

Strippers in Tune With Times

By DICK WEST
United Press International

WASHINGTON — There simply aren't many ways left in which we can immortalize our modern-day heroes, statesmen and other public benefactors.

Most cities have run out of space in which to erect statues and monuments. The major mountains, lakes, rivers, harbors, dry salt beds, and funny looking rock formations have already been named for someone.

As long as we keep building dams, ships and highways we can always use them for memorial purpose. But the supply is limited.

There remains, then, only one abundant resource—public figures. Public figures can be named for public figures. The public figures belong, of course, to stripteasers.

★ ★ ★

As all of us dirty old men are aware, strippers frequently adopt stage names based on people and places in the news.

TIMELY NAMES

During the Profumo scandal in England, for instance, an American stripper took the name "Christine Peeler." There are strippers named Bobbi Kennedy, Jackie Paar, Norma Vincent Peel and so on.

Which brings us to the disclosure this week by the Washington Star that one of the Egyptian belly dancers at the Algiers restaurant here is Jewish.

When someone asked, "what's a nice Jewish girl like you doing in a place like this? (or in words to that effect), she replied that she was earning money to donate to the United Jewish Appeal.

★ ★ ★

All that now is needed to bring this situation up to its full potential is for the belly dancer, who calls herself "Kiki," to change her name.

OPTIONS

She could choose to commemorate the Israeli capture of the Egyptian stronghold of the Gulf of Aqaba. In which case she would henceforth be billed as "Sharmel Shake."

The Middle East conflict does, in fact, open up a rich lode of potential pseudonyms for current events-minded dancers. Any buresque queen who can't cash in on the Gaza Strip should retire from the stage.

The fighting at Jericho undoubtedly will bring forth a bump-and-grinder named Jerri Coe, and the first stripper who reads the news from Beirut will become "Bare Ruth" on the spot.

All of which gives us one more reason to hope the cease fire sought by the United Nations will soon take effect.

If the war lasts much longer, "Mandelbaum Kate" and "Suzy Canal" are bound to get into the act.

Art Center Fund

MIDLAND (AP) — Plans for a $1.5-million matching fund building campaign have been announced for a proposed $6.5 million Midland Center for the Arts. Construction is scheduled to get under way this fall.

Simms Bros.—98 N. Saginaw St.—Downtown Pontiac

Simms Has the "Most" Earrings Best Selection Anywhere!

SWINGERS—PIERCED—PIERCED LOOK Styles

- Hundreds of Colors, Shapes, Styles
- 14-Karat Post and Wire Pierced Earrings
- Miniature 'Chicken' Earring Styles
- Stylish Dainty 'Pierced Look' Earrings
- 'Shoulder Duster' Swinger Earrings

In Simms Main Floor Jewelry Dept. 99¢ to 12.99

Simms Bros.—98 N. Saginaw St.—Downtown Pontiac

Simms, 98 N. Saginaw St.

Shop SIMMS Special Buys on Ladies', Children's Wear

First Quality—American Made

Ladies' Dresses

- Cottons • Paisley Prints
- 1 and 2-Pc. Styles
- Values to $8.95

They are going fast but still a good selection to choose from. Don't miss this special buy of shifts, sheaths, shirtwaist styles and suits in prints, plaids and solid colors. Sizes include 8 to 20, 14½ to 24½ and 46 to 52 but not in all styles.

2.59 2 for 5.00

American Made—Assorted

Girls' Play Wear

Girls' Shorts Sizes 3 to 6x 84¢

Girls' Surfers Pedal Pushers 96¢

Lovely prints and bright solid colors in these children's play pants. With elastic waist in the back to keep them in place.

American Made—Irrs. of Better Quality

Ladies' Sportswear

• Shorts • Capris • Skirts • Slacks • Blouses • Dungarees • Knee Knockers

Values to $3.95 96¢ to 1.37

Also Included are: extra-size Seersucker Blouses, Skirts, Pedal Pushers and Shorts at $1.37 each.

Simms, 98 N. Saginaw St.

Simms, 98 N. Saginaw St.

Gifts for Gal Graduates

Fri. and Sat. Only Specials

Main Floor SUNDRY DISCOUNTS

Twin Head 'LADY SHAVEX'

Ladies' Electric Shaver

$9.95 List

4.88

Two shaving sides for legs and arms assure smooth comfort. Comes with cord and cleaning brush in 'gold' cosmetic bag.

She is Grown Up Now — Give Her a

Remington Princess Shaver

Simms Price 7.88

Smooth, gentle shaving. Protective guard combs let you shave legs and underarms close-up with complete comfort. Comes complete with cord and carry case.

REMINGTON PRINCESS

Panper Her With A Gentle Gift

Lady Remington Shaver

with Adjustable Rollers

$19.95 List For Only 11.88

Exclusive roller combs adjust for safer leg shaving and smoother underarm grooming. So gentle she can use a deodorant right after shaving. With on/off switch and powder box case.

Designed for Her—Newest Model

'LADY NORELCO'

Electric Shaver

$17.95 List Yours for 10.88

Electric power wand shaves smooth, gently and quickly. Doesn't pinch or pull. With wallet style case.

Simms, 98 N. Saginaw St.

Simms Bros.—98 N. Saginaw St.—Downtown Pontiac

SIMMS OPEN TONITE 'til 9:30 P.M.

SATURDAY HOURS: 9 a.m. to 9 p.m.

Buy 'DAD' His Father's Day Gift From SIMMS Camera and Electronics Dept!

Get Any Item Priced From $30 to $150 On Simms Instant Credit. EASY CHARGE IT PLAN Bring In Any Major Credit Card You Have For Simms Instant Credit.

Another service here at Simms—Instant Credit! All you need is a credit card you have . . . one from a major oil company or from stores such as: Sears, Hudsons, Wards, Kmart, Waites, Osmuns, and HHS. Pick out any item from $30 to $150 and ask how you may get to charge your purchase here at Simms. It's Simple—ask about SIMMS INSTANT CREDIT PLAN. All specials here for today and Saturday only.

CAMERA DEPARTMENT DISCOUNTS

KODAK KODACOLOR Color Snapshot Film

Per Roll 77¢

For wonderful color prints in 127-120-620 size cameras. Limit 5 rolls.

KODAK Drop-In Load INSTAMATIC CX126 12-Exp. Color Film

Per Roll 87¢

Instant loading pak for the Instamatic cameras. Take 12 color snaps per pak. Limit 4 paks.

KODAK 304 Instamatic Camera Set

Automatic Electric-Eye and Flashcube

Charge It! Major Credit Cards Honored

$49.95 value—instant loading electric eye camera for fast, simple operation—no settings to make . . . and flashcube allows 4 flashshots without changing bulbs. Color film gift set—film, cube and batteries. $1 holds.

36.98

Fits All KODAK Instamatic Cameras

TELEPHOTO or WIDE-ANGLE Lens

$9.95 Value —Your Choice 6.69

Choice of telephoto or wide-angle lenses to fit Instamatic cameras. Complete with case. Fits most models. $1 holds.

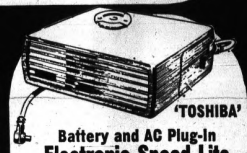

'TOSHIBA'

Battery and AC Plug-In Electronic Speed-Lite

Save On Flashbulbs

$39.95 value—fits most any make still camera to let you save on flashbulbs. Vertical or horizontal mounting. Batteries and AC cord included. $1 holds.

17.98

KODAK M-18 Super 8 Movie Camera

With F2.7 ZOOM Lens and Electric Drive—No Winding

Charge It! Major Credit Cards Honored

$79.50 value—instant loading Super 8 movie camera is exceptionally compact to fit in coat pocket or purse. Smooth fingertip ZOOM 13mm to 28mm, bright viewfinder. And PISTOL GRIP included with trigger release. $1 holds.

63.98

'Mamiya Sekor' 500TL Camera

with Automatic 50mm F2.0 Lens

Regular $159.95 value. Single lens reflex camera with spot meter for perfect shots every-time. Fast 500 sec. shutter speed. $1 holds.

129.98

Charge It! Major Credit Cards Honored

$15 Camera Case Only $5.98

Electronic Gifts For Your 'DAD'

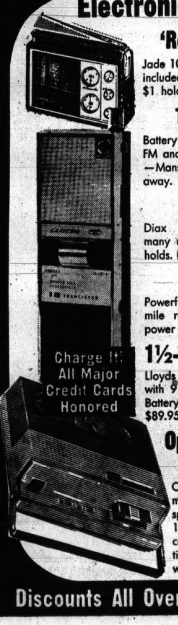

'Realtone' 10-TRANSISTOR RADIO

Jade 102 model radio with case and earphone included. Ideal for all local AM broadcasts. $1 holds. 4.89

15-TRANSISTOR FM-AM RADIO

Battery or AC plug-in radio is a hi-power FM and AM receiver. A former $49.95 value—Mansun No. 1507. Only $1 holds in layaway. 24.98

'TENSOR' Hi-Intensity LAMPS

Diax model 1800 hi-intensity lamp has many uses and any DAD would like this. $1 holds. (2-way brightness model . . $6.69) 3.88

6-Transistor WALKIE-TALKIE

Powerful unit receives and sends up to ½ mile range—don't confuse it with cheap no-power units. ROSS model 670. Only $1 holds. 6.98 Ea.

1½-WATT 2 CHANNEL WALKIE-TALKIE

Lloyds extra hi-power 2 way walkie-talkie with 9 and 11 channels. 1 to 6 mile range. Battery and recharger included. With case. $89.95 value. 53.98 Ea.

Charge It! All Major Credit Cards Honored

Operates on Battery and AC Plug-In 'AIWA' Portable Tape Recorder

Compare to $49.95 sellers—model TP716 recorder with 2 speed capstan drive—3¾ and 1⅞ ips, protype level meter, tone control AC plug-in battery operation. Fully guaranteed. Complete with batteries and tape. 37.98

Discounts All Over the Store—Simms, 98 N. Saginaw

CHILDREN OUTGROWN THE WAGON, BICYCLE? - - - SELL THEM WITH A LOW COST PONTIAC PRESS CLASSIFIED AD. EASY TO USE. JUST PHONE 332-8181.

School Election Issues Vary—Hot to Cold

Issues for Monday's election in Pontiac area school districts range from "life or death struggles" on millage questions to "ho-hum" board elections.

What may be termed the hottest campaign has been waged in Troy where $7 per $1,000 assessed valuation as equalized is being asked. The district claims it must have the money to pay off debts and continue present programs.

If funds aren't forthcoming the district faces curtailed classes and an austerity program, school officials claim.

The Holly school district is also seeking "crucial millage." They are asking for three extra mills, $3 per $1,000 assessed valuation.

★ ★ ★

The district says it needs an extra $100,000 to prevent a deficit and keep up its program.

In addition to the proposed tax hike, a seven-mill levy is up for renewal. Electors will vote on the entire 10 mills as one ballot issue.

In West Bloomfield three board positions are open. Only three persons bothered to file for the election.

Meanwhile, Farmington has one four-year term open with six persons after the job.

Troy

A one-year, 7-mill tax levy will be on the ballot here along with a four-year board position in which the incumbent faces one challenger.

★ ★ ★

The incumbent is Gordon Sparks of 6389 Elmoor, while the challenger is Harold A. Janes of 6204 Herbmoor.

Clarkston

Two incumbents face two challengers for four-year terms.

★ ★ ★

Incumbents are: Ronald A. Weber of 6110 Overlook and Melvin Pohlkotte of 6609 Shelley, while their challengers are Richard Yarbrough of 5220 Maybee and Ingrid M. Smith of 6360 Eastlawn.

Brandon

Four persons seek two 4-year board positions, with both incumbents not seeking reelection, while Nelson W. Tucker is running unopposed for a one-year term. This is a post to which he was appointed last year.

Seeking the four-year terms are James D. Bradford of 2245 M15, Mrs. Rosalie M. Butler of 7130 Oakhill, Donald J. Carter of 1834 Bird and Mrs. Jane M. Vogel of 256 Granger.

Dryden

Two 4-year board positions are uncontested. Running are incumbents Fred Thiemkey Jr., 4050 S. Mill, and Mrs. Marion West, 4043 S. Mill.

Renewal of 3 mills for operating expenses plus an additional 3 mills will be the ballot question.

Budget Up Monday for Wolverine Lake

WOLVERINE LAKE — A $109,510 budget, which apparently insures a chief administrator for the village, will be presented to the Village Council for adoption Monday night.

A hearing on the budget at 7:30 p.m. will be followed by the regular council meeting at 8 p.m.

The proposed budget contains raises for nearly all the employes plus $10,000 for a chief administrator, a position currently being filled by Clifford Cottrell.

Cottrell was named to the position last January but the newly created office was abolished by the council within a week of its creation. He was again appointed to the position in April when four newly elected councilmen took office.

The proposed budget is up $16,705 over last year's budget mainly because of the pay increases for employes, according to Cottrell.

If approved, the millage rate would be dropped from 10 mills to 8.5 mills because of the increase in assessed valuation—from $4,878,222 last year to $7,122,420 this year.

The $10,000 for the administrators salary, in the proposed budget which includes the cost of car operation and maintenance, is derived from monies alloted to the village's various departments.

The building department gives $5,000 toward the $10,000; the road department, $3,000; and the water department and the assessors department $1,000 each.

Cottrell said that the only money which comes from taxes is the $1,000 from the assessors fees.

Raises are included in the proposed budget for the treasurer and the police department.

A $240 raise increasing the salary to $4,440 is proposed for the treasurer. No raise is included for the clerk who at $5,250 is at the top level, according to Cottrell.

Of the $38,103 allotted to the police department, $24,600 is proposed for salaries.

★ ★ ★

An increase of $400 raising his salary to $6,800 is proposed for the police chief. The salary for the sergeant would be raised from $5,450 to $6,200; for the patrolmen from $5,250 to $5,800; and for the part-time auxiliary police from $1.50 for the first hour to $2, and to $2.25 per hour after one year's service.

OTHER COSTS

The proposed budget also includes $6,500 for the building department; $1,145 for the assessors department; $3,775 for lake level operation.

A separate water department budget is set up for $10,000 and a separate road budget is proposed at $34,020.

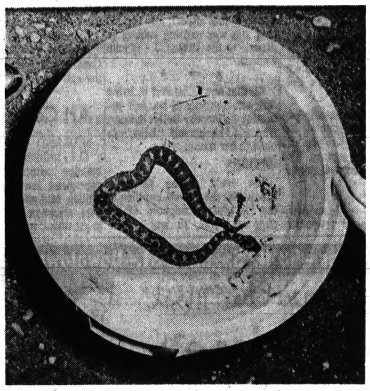

Pontiac Press Photo

SUBURBIA VISITOR — Six-year-old Noreen Keller of 7998 Perry Lake, Independence Township, saw "a big snake" in the back yard. Her mother, Mrs. William Keller, took a look and discovered it was a rattlesnake and killed it with a hoe. The poisonous reptile was about two feet long and had six rattles. It wasn't exactly Texas-size as rattlers go, but, for a Michigan version, large enough to cause harm.

Holly

A 10-mill school operating levy faces voters plus the choice between six candidates for two four-year terms.

The millage question involves a three-mill tax increase and renewal of a previous seven-mill levy, which expires this year.

Incumbents are William Denton of 1361 Thread Valley and Robert S. Brummeler of 1015 N. Saginaw.

Challengers are James Weathers of 14243 N. Holly, William Addis of 406 E. Maple, Conol Lahring of 15275 Dickerson Lake and John C. Fischer of 1321 Thread Valley.

Imlay City

Five candidates will seek election to two 4-year terms. They are Willem Etteman, 7402 Shaw; Robert Lee, 2176 S. Blacks Corners; Donald Twite, 460 N. Almont; J. Ward Schultz, 1 Conley, Attica; and Mrs. Mary Berg, 220 W. Seventh.

Farmington

One four-year term is being sought by six candidates.

They are George F. Adams, 30158 Fernhill, Farmington Township; Sidney Brown, 32280 Old Franklin; Sanford Bloomberg, 29570 Pipers Lane, Farmington Township; Mrs. Mary D. Johnson, 7345 Cold Springs, West Bloomfield Township; Albert R. Lorenger, 30190 Pipers Lane Court, Farmington Township; and Harold H. Tayler Jr., 22743 Brookdale.

Avondale

Two board seats are up, while voters also will decide a 3-mill renewal question.

Incumbent Jack I. Slater Jr., 614 Provincetown, seeks the one 4-year term, while the one 3-year term is sought by incumbent Jessie H. Holmes, 6839 Dublin Fair, Troy, and by announced write-in candidate, Robert Lewis Jr., 716 Southampton, Pontiac Township.

South Lyon

Incumbent Mrs. Rita M. Chenoweth is unopposed for reelection to a four-year term.

DR. G. W. FREDERICKS

Utica Adopts New Budget of $288,691

UTICA — The 18-mill city tax and 1-mill library tax levy has been continued here as councilmen, following a public hearing, adopted a balanced budget of $288,691.

Reflecting an increase of $15,000 over last year, the budget also takes into account a $300,000 hike in the city's valuation. Total valuation is now $10,367,000, according to city officials.

★ ★ ★

Most of the increase in expenses was attributed to pay increases and added fringe benefits for city employes.

The public safety fund is budgeted at $92,649, up $14,704 from last year with the fire department up $5,000 to $24,055.

Oxford

Three candidates have filed for the one 4-year seat. They are Bill Patterson, 43 Park; Mrs. Leonard Lackner, 1700 Coats; Kenneth F. Horton, 105 Seymour Lake.

An increase of 2 mills in operating taxes for three years is sought also.

Walled Lake

Five persons including the two incumbents will seek the two 4-year terms to be filled.

They are incumbents Barbara Scully and Robert Thibideau and Roy W. Fogle, 2355 Keith, West Bloomfield Township; Herman Werther, 7361 Honeysuckle, West Bloomfield Township; and Richard K. Schliskey, 1910 Dawn Ridge, Commerce Township.

Osteopath Unit Picks Officers

LAKE ORION—The Oakland County Osteopathic Association has elected Dr. G. W. Fredericks, 37 W. Flint, president.

A general practitioner with his practice in Lake Orion since 1960, Dr. Fredericks is also chief of staff at Pontiac Osteopathic Hospital.

★ ★ ★

Other officers elected recently by the county association include Dr. Jerry Margolis, 4930 Elizabeth Lake, Waterford Township, president-elect, and Dr. Eugene Sikorski, 673 N. East Boulevard, Pontiac, secretary-treasurer.

All offices are for a one-year period.

Novi Council Okays Industrial Rezoning

NOVI — In spite of opposition from a number of residents, the Village Council has approved the rezoning of property on 12 Mile near the Chesapeake Railroad tracks from agricultural to medium manufacturing.

The council acted on the recommendation of the planning commission in a 4-1 vote.

Village Manager Harold N. Ackley said the council felt that the rezoning was proper because of the location. He said an industrial subdivision is planned for the area.

Residents objected saying the new zoning would spoil the residential area nearby.

Program Tonight

MILFORD — A "Meet the Candidates" program for the Huron Valley Board of Education will be held at 8:30 tonight at the Milford High School cafeteria.

★ ★ ★

It was incorrectly stated in yesterday's Pontiac Press as Saturday night.

Petitions Tabled in Move to Change School District

The Oakland County Intermediate School District office last night tabled petitions from a group of parents in the Huron Valley School District seeking transfer of their property to the Walled Lake School District.

★ ★ ★

The two boards of education were instructed to get together with the parents to attempt to work out an agreeable solution.

★ ★ ★

Parents in the southeastern corner of the Huron Valley district want to become part of the Walled Lake district because, they say, they are closer to Walled Lake's schools than to the school to which their children are now bused.

★ ★ ★

Both districts have gone on record as opposing the transfer. Huron Valley claims it would lose state-owned land that is financial asset to the district and Walled Lake does not want to be part of a piecemeal transfer.

Antique Village in Orion to Host Weekend Event

ORION TOWNSHIP — More than a thousand visitors are expected to attend an outdoor art show and flea market this weekend at Keatington's Antique Village, Joslyn Road.

Mrs. Dorothy Burton, manager of the village, said picnic lunches will be sold, hay rides will be offered the children and the scenic beauty of Lake Voorheis is available to all.

Bus tours have been scheduled for trips through Keatington, Michigan's largest planned community.

A 28-foot pontoon boat will take regular sight-seeing runs.

Antique Village is being built on the site of the old Scripps Estate.

The value of new construction in the United States has risen 36.1 per cent since 1961 to a total of about $5.5 billion in 1966.

Rochester

Seven persons seek two 4-year terms. The candidates are: Mrs. William Beardmore, 213 Nesbit; Thomas J. Fisher, 870 Ironstone J. R. Hodson, 165 Montmorency; James R. Laidig, 301 Charles; James P. McAlpine, 31 Shagbark; Roy O. Simpson Jr., 2875 Gravelridge; and Dr. John F. Solverson, 6255 Winkler Mill.

Lake Orion

Two 4-year terms are sought by incumbent Robert Sheardy, 740 Lakeview; William Bonning, 440 Indianside; Mary Parker, 105 E. Jackson; Gordon Brown, 310 E. Flint.

Vieing for a one-year term are Lawrence Abbey, 2820 Buckner; Mrs. Walter Stirch, 455 S. Bellevue.

Romeo

Seeking two 4-year terms are incumbent Walter W. Sewell, 59140 Van Dyke, Washington; Arthur Smith, 73463 Lassier; and Gary Corbin, 7277 Lindrath, Washington.

An increase of 3 mills for five years operating expenses will also be sought.

Lapeer

The one 4-year term is sought By William Patterson, 177 W. Nepessing; Dr. Joseph Curley, 624 N. Main, and Robert Haynes, 1832 Gardners.

Utica

Seeking the two 4-year terms are incumbent William Peper, 51044 Baltree; incumbent Donald Hoyt, 4040 Sandy Creek; and Leland Hiller, 5127 Montgomery.

Almont

Seeking two 4-year terms are incumbents Donald D. Bowman, 5691 Sandhill, and Paul Herpolsheimer, 6400 Hall, Dryden. They will face newcomers Jay W. Tuggle, 5596 Bishop; Dr. Merle B. Haney, 400 Juliet; and James C. Wade, 7692 Bordman, all of Almont and all former members of the Citizens Advisory Committee.

Huron Valley

Four vacancies are to be filled here.

Seeking the two 4-year terms are incumbents Lawrence Kinstle and Gerald Anderson. Others are Carl Feigley, 725 Canal, Milford; Carlos Trask III, 1607 Burns, Milford Township; Jules E. Caudron, 3316 Mapleridge, Highland Township; Anthony A. Coppola, 3452 Gadd Court, Highland Township.

The two-year term is being sought by incumbent James Smith; Dr. Norman Krieger, 1201 Garner, Milford Township; Dale B. Duncan, 2780 Campers, Highland Township.

The one-year term is being sought by Arthur Burklund, 635 Atlantic, Milford; Gerald McNally, 1775 Porter, White Lake Township; Mrs. Lilly Threloff, 305 E. Liberty, Milford; Robert Ward, 811 Birdsong, Milford; Mrs. Harriett Wilson, 4990 Driftwood, Commerce Township.

Gerald McNally and Mrs. Lilly Threloff have withdrawn from the race but their names will appear on the ballot.

W. Bloomfield

Two 4-year terms are sought by incumbents Leonard Grossman and Earl A. Kreps.

Incumbent Richard Swart is unopposed for the one 2-year term.

Clarenceville

Two 4-year terms are being sought by incumbents Thomas C. Wilson and Samuel J. Prisk; and Vern Foster, 30341 Bretton, Livonia.

Seeking the one 3-year term are Harold Weiss, 19459 St. Francis, Livonia; Edward P. May, 30170 Maplewood, Livonia; Donald A. Hayden, 30041 Bretton, Livonia; E. Fred Turner, 19645 Angling, Livonia; Robert M. Erickson, 20345 Weyher, Livonia; Douglas McArthur, 21218 St. Francis, Farmington Township.

Also on the ballot will be a 3-mill operating levy increase. The present operating levy is 23.9 mills.

Novi

One 3-year term is being sought by J. F. Buck, 24350 Le-Bost, Novi; Elwood Coburn Sr., 28075 Dixon, Novi; and Russell L. Smith, 41025 S. McMahon, Novi.

Pontiac Press Photo

A START ON SUMMER — Three Lake Orion Junior High School students get a preview of the arts and crafts program to be offered this summer. Pictured are (from left) Randy Burt, son of Mr. and Mrs. William Burt, 2657 Judah, Orion Township; Richard Stenquist, son of Mr. and Mrs. Harold Stenquist, 4775 Indianwood, Independence Township; Kathy Kelly, daughter of Mr. and Mrs. James Kelly, 223 O'Connor, Lake Orion; and their instructor, Miss Margaret Lane, junior high school seventh grade English and reading teacher.

Summer Rec Program Will Be Action-Packed

LAKE ORION — For about 500 students who have signed up with the new summer recreation program here, the coming vacation is going to be crammed with activity.

The Orion Area Youth obtained Thomas Prieur, head football coach at the high school, as director of the program. Margaret Lane, a teacher at Lake Orion Junior High, has been employed to teach arts and crafts.

Prieur will be assisted by four Lake Orion High School seniors, Corky Groesback, David Hauxwell, Shelby Largent and Edward Bretzlaff.

They'll be overseeing sports, hikes, field trips and picnics from July 3 to Aug. 25 for students seven and olders.

Activities are planned to include softball for boys, mush ball for girls, badminton, track and field, horseshoes, archery, basketball, touch football, checkers and jacks.

FAMILY DONATIONS

The program, designed to give youngsters something to do during the long summer days, is financed in part by family contributions from those taking part. Donations have also been received from the township and village.

Previous summer activities have been limited to Little League and a Child Guidance-sponsored swimming program in the village.

Mrs. Jackie Fields, chairman of the recreation program, indicated that the continuation of the program will depend in large measure on this year's participation by the community.

★ ★ ★

She said that since a minor number of students have signed for programs to be offered at the Senior High School site, they will likely be switched over to the Blanche Simms school.

Other program centers are at Carpenter and Proper Schools.

The first librarian of Congress, John Beckley of Virginia, was appointed Jan. 29, 1802.

'Battle of Apostrophe' On in Hollywood

By BOB THOMAS
AP Movie-Television Writer

HOLLYWOOD — "The battle of the apostrophe" has been joined, and it looks as though movie writers and directors will be firing along the lines all summer.

THOMAS

Caught in the crossfire is the Motion Picture Association, which represents the major film producers of Hollywood.

★ ★ ★

Why should the powerful Writers and Directors Guilds suddenly find themselves at odds?

The reason goes deep into the creative psyche, concerning ego and professional pride.

The basic issue concerns a longtime practice in movie billing. Almost from the movies' beginnings, certain creative and-or powerful producers and directors were able to affect possessive billing over film titles. For example, theaters in 1955 advertised:

D. W. Griffith's
"Birth of a Nation"

Of, in 1956 the nation's screens proclaimed:

Cecil B. DeMille's
"The Ten Commandments"

PRACTICE CONTINUED

The practice continues to recent times, with films billed as Otto Preminger's, John Frankenheimer's or William Castle's.

Writers of screen plays have long rankled under this billing. They argue that a movie cannot properly be termed a producer's or a director's unless he has contributed a sizable share of the writing.

★ ★ ★

One writer carried the analogy to the extreme: "Would it have been called Richard Burbage's 'Hamlet' because the actor happened to stage Shakespeare's play?"

Two years ago, the Writers Guild of America tried and failed to achieve a contract clause with the producers prohibiting the possessive over a title, except by those who helped write the screen play.

CLAUSE WON

But last December the writers won such a clause in negotiations with the Association of Motion Picture and Television Producers. The new contract prohibited billing to nonwriters such as:

John Ford's "Stage Coach"

John Ford's film "Stage Coach"

A film by John Ford — "Stage Coach"

A film of John Ford — "Stage Coach"

"Such billing denotes authorship," argues a spokesman for the writers, "and it should go only to someone who participated in the writing. In the cases of Richard Brooks, George Seaton, John Huston and other directors who write or co-write their scripts, the possessive could be used."

ANGRY REACTION

Upon hearing of the contract clause, the Directors Guild of America blew its collective top. The Guild's house organ, "Action!" which editorialized under the title "The Great Giveaway": "Directors have possessed possessory credit since the dawn of cinema. There was and still is D. W. Griffith's 'Birth of a Nation' and D. W. Griffith's 'Intolerance.'

"An established director like Alfred Hitchcock . . . can no longer exploit his well-earned reputation by having his name alongside the title of his future pictures. Neither could Samuel Goldwyn if he should produce again. Or Darryl Zanuck."

★ ★ ★

The directors applied for a temporary injunction against the writers and producers, charging restraint of trade. It was denied May 18 by Judge Ralph H. Nutteer of California's Supreme Court. He ruled that an injunction would endanger the writers' pension-welfare plan. He did not rule on the merits of the directors' case.

The new contract was signed on the afternoon of the decision.

Directors remain militant. Says a spokesman: "Our dispute is not with the writers and we do not mean to denigrate them. We believe the producers did wrong in negotiating away our rights while making an agreement with another guild. . . .

MOVE TOWARD CONFLICT

"Credits have never been the subject of collective bargaining before this time. We believe this may be a move to create conflict between the directors and writers. What the producers may be seeing is a company designation, such as Columbia's 'A Man for All Seasons,' not Fred Zinnemann's."

Despite claims that intercine warfare is to be avoided, the writers and directors have lobbed a few shells at each other. A spokesman for the writers enjoyed pointing out that D. W. Griffith not only directed "Birth of a Nation" but wrote it as well, and thus deserved the possessive.

A week ago, the directors guild held an angry meeting and members voted unanimously to pursue the billing issue "in the courts and by all other means." Vice President Delbert Mann called the matter "an erosion of our rights" and declared it "the most important issue in the 31-year history of our guild."

Guild members expressed their pique by voting to negotiate working contracts with individual producers and bargain no more with the Producers Association.

The Writers Guild counters that at least 15 kinds of billing are still left to directors and producers, such as:

Alfred Hitchcock's production of.

A production by Alfred Hitchcock.

But the directors are not satisfied, and the dispute is likely to grow more intense. All over where to put an apostrophe.

Dentists May Soon Conduct Diabetes Check

By Science Service

SAN FRANCISCO — Dentists may routinely check their patients—not just for cavities or gum disease — for diabetes, if the plan of a San Francisco doctor is followed.

In a test study of 100 persons Dr. Herman Kaplan put a drop of blood from the patient on a cellulose measuring strip. After 60 seconds he washed the blood away and measured the blood glucose count by the color changes on the strip.

Of 100 experimental patients, 10 had positive responses and seven had confirmed diabetes.

Dr. Kaplan reported his test method in the Journal of the American Dental Association. He says diabetic screening should be done regularly as part of research into the relation of diabetes and oral disease.

Waite's

Summer Strollers

Reg. 7.00 $5.90

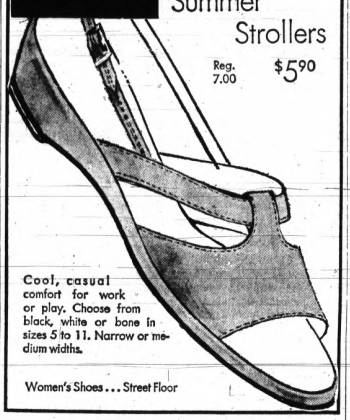

Cool, casual comfort for work or play. Choose from black, white or bone in sizes 5 to 11. Narrow or medium widths.

Women's Shoes . . . Street Floor

Waite's

Tonite and Saturday Only!

Sorry, No Mail or Phone Orders

SEMI-ANNUAL DRESS SALE

- Cottons
- Jerseys
- Shantungs
- Dacron Polyesters
- Voiles
- Cords
- Checks
- Short Sleeves
- Sleeveless
- Sun Dresses
- Slim Styles
- Full Skirts
- Gored Skirts
- 1-Pc., 2-Pc. Jacket Dresses
- Shifts
- Tents
- Solids
- Prints
- Little or No Ironing
- Cool, Colorful Collection
- Sizes 8 to 20 and 12½ to 24½.

Our Entire Stock of $6, $7 and $8 Dresses

YOUR CHOICE $5 each

Women's Dresses . . . Third Floor

Waite's SHOP Mon., Thurs. and Fri. 'Til 9

First Quality Bermudas

Reg. 3.00 $2

Stretch, Perma Press. Solids and fancy fabrics. Step-in and stretch side closings. All wash and wear fabrics. Choose from black, navy, brown, loden, beige, and blue. Sizes 8 to 18.

Sportswear . . . Third Floor

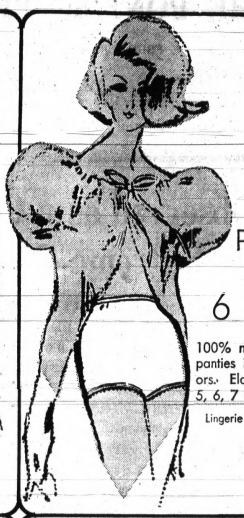

Women's 100% Nylon PANTIES

6 For $3

100% nylon double seat panties in white and colors. Elastic legs. Sizes 5, 6, 7 and 8.

Lingerie . . . Second Floor

FARAH® Slacks

Executive Model™ with FaraPress®

"Executive Model" tailoring is keyed to active comfort for the mature man. With distinctive Farah styling and great premium fabrics, these slacks are pure pleasure to wear and "Never Need Ironing." Available in a whole spectrum of colors.

KORATRON

Sizes 32-46 $9 to $10

English Leather®

after shave . . . after shower . . . after hours . . .

Just splash it on and feel the coolness, smell the masculine aroma that can only be English Leather.

$5

Cosmetics . . . Street Floor

Men's Kentfield UNDERWEAR

Reg. 1.10 3 For $2.69

Fine cotton T-shirts, with reinforced neck band. Sizes S-M-L-XL. Double seat, heat resistant briefs in sizes 30 to 44. Fine broadcloth boxer shorts in sizes 30 to 44.

Men's Wear . . . Street Floor

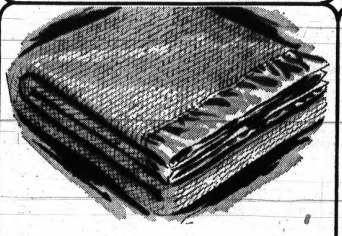

Brushed Nap THERMAL BLANKET

Napped thermal blanket with extra-loft and nap-loc. Practical 72x90 inch size in several colors.

Reg. 7.00 $4.99

Blankets . . . Fourth Floor

Romanesque Medallion Towel by J. P. Stevens

Reg. 1.99 Bath Size $1.69 Reg. 1.39 Hand Size $1.09

Reg. 59c Washcloth 49c

100% cotton terry towel in classic jacquard, done in contemporary styling. Choose from Pink, Versailles Gold, Antique White, or Moss Green. Charge Yours at Waite's.

Blankets . . . Fourth Floor

Ambassador 3-HP 4-Cycle 19" ROTARY MOWER

Reg. 45.00 $38

Tecumseh-Lauson engine. Recoil starter. 4-position slide type throttle on handle. Crankshaft is guaranteed one year against bending or breaking.

Mowers . . . Fifth Floor

Hoover Upright Sweeper

1 Year Warranty

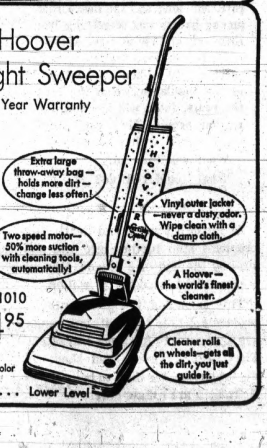

Model 1010 $54.95

New! Two-Tone Color

Sweepers . . . Lower Level

THE PONTIAC PRESS

48 West Huron Street — Pontiac, Michigan 48056

FRIDAY, JUNE 9, 1967

HAROLD A. FITZGERALD, Chairman of the Board
HOWARD H. FITZGERALD, II, President and Publisher
JOHN W. FITZGERALD, Executive Vice President and Editor
JOHN A. RILEY, Secretary and Advertising Director
ARLO McCULLY, Circulation Manager
HARRY J. REED, Managing Editor
RICHARD M. FITZGERALD, Treasurer and Finance Officer
O. MARSHALL JORDAN, Local Advertising Manager

India Observed as a Country Showing Extreme Contrasts

The second greatest nation in the world today is India.

That is, it's second in population.

India is a land of violent contradictions. We have abject poverty on one hand and yet there's scattered magnificence and opulence. Scrubby Indian villages are strewn throughout the land consisting entirely of hovels and small settlements where a few have congregated for companionship and where the "public library" would consist of a folder some traveler had discarded.

★ ★ ★

Of course, they have the Taj Mahal which is one of the architectural masterpieces of all time. It's simply incredible. You contemplate its majesty and dignity and doubt your own vision.

And New Delhi is a challenging city. But yet there are 1.7 million people there, the vast majority of whom don't know what a good meal is. And they aren't certain where the next one is coming from anyway — good, bad or indifferent.

★ ★ ★

I never cease to wonder what the future holds for this complex and baffling nation.

Where are they going?

When do they start?

When will they arrive?

It's a nation of contrasts in general. The temperature will edge past the century mark, day after day. And yet you aren't as uncomfortable as you'd be right here in Michigan when it notches a meager 90. The humidity there runs around twenty and thirty and just once did we see it as high as sixty. But you don't perspire. Clothes don't cling.

★ ★ ★

In the midst of all this poverty, the Ashoka Hotel is one of the most luxurious edifices around the world and some of the government buildings are simply magnificent. And yet, not too far away, you encounter a beggar with a badly twisted arm and one leg.

★ ★ ★

The exact population is uncertain for there probably never has been a census nor can they take one in the foreseeable future.

Who would do the counting?

Who'd pay the bill?

★ ★ ★

We had a very interesting hour with Ambassador Chester Bowles, one of the top figures in reigning diplomatic circles. He says the average life of the Indian has been raised from 27 years to 52. (It's 70 in the United States). A large part of this must come through the tremendous advances in the infant mortality rate. Not long ago the death rate among babies was something like three out of four or five. Ambassador Bowles says that each year, there are 10 million net additions to the population, so in the next ten years, India will increase 100 million people. They can't feed the 500 million they have now.

What will they do?

What would YOU do?

★ ★ ★

As modern science and death rate problems step further into the picture by the end of a decade, this increase might become 15 million.

This is one of the great world problems. I hate to say it, but people are dying in India from starvation. They died yesterday. And they will die tomorrow. It's hard to believe and there's no immediate cure.

Calcutta is the fourth largest city in the entire world, led only by Tokyo, London and New York. But it's a hodgepodge of extremes with want, suffering and depressing circumstances far out in front.

★ ★ ★

We asked Mr. Bowles about education. Schooling is compulsory from seven to eleven. This would guarantee every Indian child five years of education. But the number that fails to receive even this meager apportionment is alarming. The new constitution hopes to make seven years a legal necessity soon.

I think their Deputy Prime Minister in Agra summed up the whole situation rather accurately when he said to us:

"Our greatest need is to have the world understand us."

★ ★ ★

Statistics are universally boring and your peripatetic reporter rarely pleads guilty to this literary atrocity, but here are a few facts on this fabulous Taj Mahal. It's 243 high which is a hundred feet taller than any building in Pontiac. And yet it looks half this height and the proportions are exquisite. It took 22 years to build and 20,000 laborers constituted the work force. It houses two sets of graves. One is strictly a phony and the other is the real thing.

★ ★ ★

I said to a man in India: "Would you like to go home with me and work at my house?"

He stopped short, whirled and very earnestly demanded: "When can I start?"

I said the same thing to a man in Saigon and received the same answer.

★ ★ ★

These people want to come to the United States. They are envious and dream of fairyland. They want three good meals a day and a home. The U.S. represents a haven and a heaven on earth. It's the ultimate goal of untold millions. It means everything—to them. And it should to us.

★ ★ ★

We don't appreciate what we have. This means you and me. Hundreds of millions of people would give their all and mortgage their futures to get here. But there's no way. They have no travel fare and there's a quota to face and the formidable State Departments of two nations.

★ ★ ★

Movies laid in India always drag in a cobra with the sad-eyed "master" playing a doleful tune as the snake sways back and forth. I don't imagine he could poison you but originally he was one of the most deadly in the world, and there'd always be that uneasy feeling that keeps you from dashing up to pat him on his flattened and menacing crown.

Many of these mendicants keep a morigoose and if you cough up sufficient do-re-mi they stage a battle. The money goes to replace the cobra who invariably loses his life.

★ ★ ★

Taking the best estimates we have, there are around 500 million people in India and 750 million (or more) in Communist China. Considerably more than one third of all the people on this globe live in these backward, struggling, staggering commonwealths.

What's the answer?

What can 198 million U. S. citizens do for peoples that out-number us six or seven to one? We can't feed them. We can't clothe them. We can't house them. We can't educate them.

On top of all the global unrest we see today, we would face almost insurmountable problems in times of peace. And a war-torn world simply adds to the misery and the suffering.

Ripping and tearing the world and its peoples apart with munitions and dynamite make the over-all problems infinitely more complex.

★ ★ ★

I can't believe I'm a pessimist, but the sun is currently and temporarily obscured behind a bank of dark clouds that we must tear apart as we restore peace and goodwill. These other problems cry for the attention they deserve.

(Editor's Note: Another article will appear Monday.)

—HAROLD A. FITZGERALD

Frustrated Puppet

David Lawrence Says:

U.N. Ignored Mideast Warnings

WASHINGTON — Most people are surprised when a war breaks out anywhere because they are not aware that trouble has been brewing for a long time.

LAWRENCE

The record of what has been happening in the Middle East in the last year and a half seems to have been overlooked not only by people generally but by the United Nations, which has the responsibility for bringing out into the open the danger of a coming war.

★ ★ ★

Here is a selection of the incidents as narrated in an official report by the Senate Foreign Relations Committee:

1966

● April 30 — Israeli troops retaliated for six incidents during April by raids which blew up houses and killed 11 people in two Jordanian villages.

★ ★ ★

● May 19 — Israel announced that a limited number of tactical aircraft would be supplied by the United States. Jordan had announced an agreement for the supply of F104's with the U.S. on April 2.

★ ★ ★

● Sept. 11 — Israel complained to the Security Council about recent sabotage incidents along the Syrian-Israeli border. Another complaint was filed against Jordan after a bombing in the Romema quarter of Jerusalem.

● Oct. 10 — Israel asked the secretary general to obtain assurances from Syria that the infiltration would stop. The day before, Israel had filed another complaint to the Syrian-Israeli mixed armistice commission about two explosions and four killings near Lake Tiberias.

INCIDENTS CONTINUE

● Oct. 14 — The Security Council convened to consider the Israeli complaint against Syria. Incidents continued on the Syrian and Jordanian borders.

★ ★ ★

● Oct. 19 — Israel's border areas with Lebanon and Syria were the scenes of continued skirmishes, bombings, minings, and killings. The United Nations truce supervisory organization could find no conclusive evidence in the incidents under investigation and did not report any significant military concentrations.

★ ★ ★

● Oct. 22 — The United Nations said that both Israel and Syria had violated the armistice agreement in the demilitarized zones. The United Nations also reported that no military buildup was evident.

● Nov. 13 — Israeli troops crossed into Jordan early in the morning and destroyed the town of Samu. People were evacuated by the Israelis and their homes were blown up. A Jordanian army column rushing to the rescue was ambushed and incapacitated. The Israelis withdrew four hours later.

TOLL IN RAID

● Nov. 19 — The U.N. announced the toll in the Samu raid: 18 killed, 134 wounded, and 127 buildings destroyed.

● Nov. 22 — Israel denied using U.S. tanks in the Samu raid. The U.S. Military Assistance Act forbids the use of U.S. equipment for aggressive acts. Investigation by American officials seemed to confirm the Israeli contention.

★ ★ ★

● Nov. 25 — The Security Council condemned Israel for the attack on the Jordanian village of Samu. Premier Levi Eshkol pledged that Israeli would continue to resist the Arab infiltrators despite the U.N. vote. The Israeli Broadcasting Service noted that the U.N. had not censured the Arabs once in the past 12 years.

1967

● Jan. 12 — Syrian and Israeli tanks and artillery exchanged fire across the border in the Hulah Valley. Syria claimed to have driven Israeli planes away from the battle scene.

● Jan. 16 — U Thant reported that Israel and Syria were massing troops along their borders and called the situation a threat to the Middle East peace.

★ ★ ★

● Feb. 5 — Israel sent a warning to Syria through diplomatic channels that a large retaliatory raid would be forthcoming if the border incursions from Syria did not stop.

● May 15 — Heavy troop movements were reported in the United Arab Republic. The army was put on alert status and a state of emergency was declared.

INSTRUCTED TO LEAVE

● May 18 — U Thant instructed the commander of the United Nations emergency force to withdraw from the armistice line between Israel and the United Arab Republic. U Thant said his action was in response to a formal request from the United Arab Republic.

★ ★ ★

● June 5 — War broke out along the Egyptian-Israel border in the area of the Gaza Strip. Each side claimed the other had started the hostilities.

★ ★ ★

In view of the foregoing report of what has been happening in the last year and a half and which covers only a few of the incidents, should anybody have been surprised last Monday when war came in the Middle East? Did the United Nations do its job?

(Copyright, 1967, Publishers Newspaper Syndicate)

Verbal Orchids

Mr. and Mrs. Frank Blanchard of Tarpon Springs, Fla., formerly of Pontiac; 57th wedding anniversary.

Mr. and Mrs. Frank L. Baer of 2444 Anders; 52nd wedding anniversary.

Voice of the People:

'Urge Citizens to Study Proposals for Schools'

The ballots of every school district in Oakland County will have a millage proposal for our County vocational schools. Before giving the green light to such a plan we must first be sure that we are aware of weakening the autonomy of our local schools every time we approve measures which remove absolute local jurisdiction.

★ ★ ★

If the County school board has evidence to support the merits of such institutions, they certainly have failed to bring them to the attention of the general taxpaying public. Will the State pay for the transportation?

★ ★ ★

If we surrender any part of the home rule we must first be convinced that the task is actually beyond our ability to deal with locally.

INGRID SMITH
CLARKSTON

'Flying Gravel Creates Safety Hazard'

If the State Police were really concerned about safety they could observe the gravel trains on M24 and I-75 which travel at speeds up to 75 or 80 miles per hour, I believe, with 10A stones flying from their uncovered trailers causing chipping of windshields as they pass motorists. Are the State Police so busy making safety checks on motorists and ticketing them for chipped windshields that they cannot find time to observe the cause? They could easily stop this hazard before it started by enforcing the speed laws for trucks and gravel trains.

CHARLES VERSCHAEVE
LAKE ORION

'Noise of Drive-In Theaters Disturbs Sleep'

Can anyone help us get some sleep during the summer months? The Miracle Mile Drive-in Theater is so loud it's impossible to sleep until the movie is over.

MRS. JAMES WALL
1511 ROYSEL

'Most Citizens Know What Double-Talk Is'

Your editorial of June 3rd ridicules President Johnson for his double-talk on Vietnam. That is all we've had for the past year on this Taubman-U. of D. business. The "man in the street" is beginning to know what double-talk is.

MRS. SHIRLEY EDWARDS
136 CHEROKEE

'Neighbors Complained About Teen Band'

Recently a teen band was practicing in a neighbor's yard. The boys were good and minding their own business. Many of us were out enjoying it but some people had to complain. These same people would be the first to blame the parents if they were robbed by a teen-ager.

★ ★ ★

What rights does a teen-ager have in his own backyard?

If these same people throw a big beer party, can the teen-ager complain to the police? I'm sure the band didn't keep anyone awake as they only practice until 8:30.

ONE WHO'S ALL FOR SENDING
THIS KIND TO THE MOON

Question and Answer

When I put a fence around my farm, are people with land joining mine supposed to pay part or half?

SHORTY

If a person wants a fence on his lot line in the country, can he demand half of the price from the adjoining property owner?

C. P.

REPLY

This varies from place to place. Fencing procedures on property outside cities are governed by State laws. If you will go to the Legal Aid Society, 305 National Building, West Huron Street, Pontiac, they will be glad to look up laws governing your particular property. Property under municipal jurisdiction is governed by laws of that municipality, within the frame of State law. The engineering department of each particular municipality can supply information for those living in cities.

Reviewing Other Editorial Pages

Well Hidden

Tulsa Tribune

Congress will try to do something about hidden taxes. It will try to hide them better.

Crime, Morale

National Observer

One way to lighten the burden on police and courts is to legalize some activities now considered criminal.

This philosophy enunciated by a task force of the President's Crime Commission, can be carried too far, but some of the task force's recommendations make eminent sense.

Police can certainly be employed more usefully than in the quest of adulterers.

The repeated arrest, trial, and conviction of habitual drunks has not rid society of alcoholism.

★ ★ ★

Some gambling, such as that sponsored by charitable organizations, can surely be permitted without damage to society.

Many moral precepts that are perfectly sound nonetheless make mighty poor criminal statutes. Even if they could be enforced consistently (they can't), the morale of the enforcers suffers.

Then there's the public, faced with a rising crime rate and a spreading disrespect for the law.

The populace can hardly be encouraged by the sight of policemen, prosecutors, and judges bogged down in trying to uphold ineffective and archaic criminal statutes. The public's morale, after all, is no small matter either.

Ethics Bills

The Decatur (Ill.) Herald

Important ethics legislation in the Illinois House is dangling by a shoestring.

The sponsor of the bill, Rep. Bernard B. Wolfe, D-Chicago, called the measure for a vote, thinking he had enough votes lined up for passage. When he saw that he was eight "green lights" short of having the necessary 89, he quickly postponed action on the bill.

★ ★ ★

The bill is the result of a two-year study by the Illinois Conflict of Interest Laws Commission, formed by the last state legislature after a number of proposed ethics bills were killed in both the House and Senate.

The bill carries two major provisions: One authorizing the formation of an eight man ethics board and the other requiring that state legislators and employes make public their business and financial interests.

★ ★ ★

Illinois is in serious need of ethics legislation, and the proposal of the Conflict of Interest Laws Commission appears to be workable and acceptable to many of the state's lawmakers.

The Associated Press is entitled exclusively to the use for republication of all local news printed in this newspaper as well as all AP news dispatches.

The Pontiac Press is delivered by carrier for 50 cents a week; where mailed in Oakland, Genesee, Livingston, Macomb, Lapeer, and Washtenaw Counties it is $16.00 a year; elsewhere in Michigan and all other places in the United States $26.00 a year. All mail subscriptions payable in advance. Postage has been paid at the 2nd class rate at Pontiac, Michigan. Member of ABC.

Smart Set

The Hialeah (Fla.) Homes News

A smart girl knows how to play bridge, golf, tennis, the piano, and dumb.

MALE COMPANIONSHIP — Peter Belas, an aide in the pilot nursery school program at Dubnoff School in Los Angeles County, plays quietly with a little boy who has shown the need for male companionship. There are now 15 classes for disadvantaged children—dropouts from the federal Head Start program—and more are to be added next fall.

Unique California Program

Head Start Dropouts Get Aid

By DICK KLEINER
West Coast Correspondent
Newspaper Enterprise Assn.

LOS ANGELES — The little boy was 4 years old but couldn't talk. He made only gutteral unintelligible sounds.

One day, his shoe came off and the teacher noticed that his socks had no soles; they were so rotten that the soles had worn away. She ran out and bought him a new pair of socks.

From that day, he started talking.

The little boy is one of 229 **children, from 3 to 5, who are part of a unique program in Los Angeles County.**

★ ★ ★

The administrators of the program, the Mental Retardation Services Board of the county, believe this is the first time in the United States that preschool children with potential mental problems are being cared for.

IS CLASSES

The program began last March, with 30 children, in the Kennedy Child Study Center in Santa Monica. Now there are 15 classes in six schools, with more to be added next fall.

The children are all from disadvantaged homes — homes where the annual income is under $4,000 a year.

They were generally thought Head Start dropouts, boys and girls who couldn't make it in the federal program for needy children.

★ ★ ★

Most of them had no speech of any kind when they began the program.

HID IN CORNERS

They were generally though to be retarded — some went into uncontrollable rages, others hid in corners, few could do anything for themselves.

"In the normal course of events," says Mrs. Arlette B. Harwood, the program associate in charge of the work, "they would have entered regular schools at 5 or 6 and almost immediately transferred to special schools and ultimately been institutionalized."

But, in these special nursery schools, they are thriving.

★ ★ ★

The authorities believe that catching such cases at an early age is beneficial. Many of the children prove not to be retarded at all.

PHYSICAL AILMENTS

With some, the assumed retardation is the result of physical ailments that have not been diagnosed.

One little girl was so dull it was believed her IQ was extremely subnormal. A physical examination revealed a heart condition. She was operated on, the abnormality repaired and today she faces a normal future. The dullness was a direct result of the physical ailment.

With others — such as the little boy with no soles in his socks — the retardation is traceable to social problems.

The case histories reveal a frightening study of man's inhumanity to child. Love and kindness have brought many of these children out onto the road to normalcy.

Still others, of course, are legitimately retarded. But, even with these, the earlier they begin work in special classes, the better.

And certainly with the ones who are not retarded at all, early diagnosis is essential.

Mrs. Harwood believes that, were it not for this program, the little girl with the heart condition would have died and the little boy with the rotten socks would have been beyond help in a few years and would have been doomed to a life in institutions.

The board believes so strongly in early supervision of the retarded that it is planning to begin a program soon with what it calls "high-risk mothers" — mothers of infants of 3 or 4 months where there is a potential danger of retardation, where the prenatal care has been bad or where there are retarded siblings.

The money for the nursery school program was found under the provision of a state law setting up a compensatory education program for needy children.

All but $300,000 of the $3 million allocated to Los Angeles County under that bill had been committed. The board applied for that spare $300,000 and got it, and the program was under way.

Home Pollution Is Cited

By Science Service

LAKE GENEVA, Wis. — Home heating plants and back yard incinerators must share heavily in the blame for our present-day air pollution, an industry executive has said here.

Only 10 per cent of the dust-fall in a city like Chicago can be traced to industrial plants, said Edward C. Logelin, vice president of United States Steel Corp., at a meeting of real estate counsellors here.

"The remaining 90 per cent is spread over such sources as traffic, open fires, wind-blown dust from the farms and prairies of the Middle West, rubbish thrown in the streets, improper fuel and faulty combustion of home-heating plants," he said.

"The single incinerator in your back yard or mine may not seem much of a menace to cleaner air," he said.

★ ★ ★

"Multiply them by thousands, however, and toss in smoldering bonfires of garden and other refuse, and you have quite a problem in air pollution; one which, in fact, makes industrial air pollution control simple by comparison."

Elect

ROBERT L.
BUCHANAN
Waterford School Board

- Protect YOUR Neighborhood Schools!
- Work to lower YOUR School Taxes!
- Represent YOU with Courage and Skill!
- Promote Quality Education Instead of "Progressive!"
- Family Man — Four Children

☒ ROBERT L. BUCHANAN

VOTE - MONDAY, JUNE 12, 4 YEAR TERM

BUY, SELL, TRADE . . . USE PONTIAC PRESS WANT ADS

WKC
HOME OF FINEST BRAND NAMES
108 N. SAGINAW—FE 3-7114

SAVE $10 on This
VIBRATOR-RECLINER CHAIR

Regular 79.95
NOW ONLY $69.95

Let Dad stretch out . . . relax his cares away in this roomy, deep comfort chair. A bonafide comfort value with "Lifetime Guarantee." Choice vinyl with look of leather. Handsome trim complements the fine styling. Exceptionally low price!

PERSON-TO-PERSON CREDIT
- No Down Payment
- 90 Days Same as Cash
- Up to 36 Months to Pay

FOR DADS! on his Day June 18

OPEN FRIDAY and MONDAY NIGHTS 'til 9

"The Hugger"

GM
MARK OF EXCELLENCE

The road hugging fun car from Chevrolet.
Lower, wider and heavier than any other sportster at its price,
it rides solid and steady like a big car.
Yet it handles like a spirited sports car. Camaro!

Right now, it's easier than ever to own.
During the Camaro Pacesetter Sale, you get special savings
on extra-special Camaro Sport Coupes and Convertibles.
With whitewalls, wheel covers, bumper guards, wheel opening moldings,
body striping, deluxe steering wheel, extra interior brightwork
and a husky two hundred and fifty-cubic-inch engine.
And, during the Sale, you can get a sporty hood stripe
and a floor shift for the 3-speed transmission at no extra cost.
Compare Camaro. See your Chevrolet dealer now.
(Sale savings, too, on specially equipped half-ton Fleetside pickups, Model CS 10934)

CHEVROLET

CAMARO
by Chevrolet

21-6912

Authorized Chevrolet Dealer in Pontiac
MATTHEWS-HARGREAVES, INC.
631 Oakland Ave. 335-4161

Clarkston
TOM RADEMACHER CHEVROLET-OLDS, INC.
6751 Dixie Hwy. 625-5071

Lake Orion
AL HANOUTE, INC.
209 N. Park Blvd. 692-2411

Oxford
HOMER HIGHT MOTORS, INC.
160 S. Washington 628-2528

Rochester
BILL FOX CHEVROLET, INC.
755 S. Rochester 651-7000

"There's nothing to life but good living"

The Dant label covers the world's best tasting liquor values!

J.W. Dant
SINCE 1836
REG. U.S. PAT. OFF.
THE TRUSTED NAME IN FINE BOURBONS, BLENDS, SCOTCH, GIN & VODKA
The Dant Distillery Company

Bottled in Bond
KENTUCKY STRAIGHT BOURBON WHISKY
100 PROOF
Incl. Tax
$3.15 Pint Code 1137
$4.96 4/5 Qt. Code 1136

7 Year Old
KENTUCKY STRAIGHT BOURBON WHISKY
86 PROOF
Incl. Tax
$3.15 Pint Code 909
$4.96 4/5 Qt. Code 908

Charcoal Perfected
12 YEAR OLD
STRAIGHT BOURBON WHISKY
86 PROOF
Incl. Tax
$3.14 Pint Code 891
$4.96 4/5 Qt. Code 890

J. W. Scotch
BLENDED SCOTCH WHISKY
86 PROOF
Incl. Tax
$2.71 Pint Code 2003
$5.12 4/5 Qt. Code 2004

©DANT DISTILLERY CO., LOUISVILLE, KY.

"Live life each day-don't just pass through it"

Pontiac Mall Optical & Hearing Aid Center

Our Services Include
- Hearing scientifically tested
- Hearing instruments custom fitted from $75
- All makes of hearing instruments serviced and repaired
- Ear molds custom fitted
- Fresh batteries available for most aids

Nathan Lipson
Certified Hearing Aid Audiologist
8:30 A.M. to 5:30 P.M. DAILY
682-1113

'Shrinking World to Need Short Day, 1 Time Zone'

WASHINGTON (AP) — A top U.S. space official says satellite communications and supersonic transportation soon will shrink the world into acceptance of a single time zone.

Leonard Jaffe, director of space applications programs for the National Aeronautics and Space Administration, predicted worldwide acceptance of a single time zone, with a standard-length day lasting 23 hours and 56 minutes.

★ ★ ★

Under a single time zone New York would observe noon during darkness part of the year, he said.

But Jaffe said a day four minutes shorter than present would give everyone an equal number of days in each year with sunlight during working hours. Clock time and sun time no longer would synchronize.

NOON EVERYWHERE

"It would be noon for everyone in the world at the same time, even though the sun is at its zenith in New York while there is total darkness in Tokyo," Jaffe said.

"But that's okay. The reverse will be true at noon half a year later."

★ ★ ★

Jaffe said in a Thursday speech to the Armed Forces Communications and Electronics Association that the problem of multiple time zones is exemplified by a planned June 25 global television program.

The telecast, made possible by use of four communications satellites, will be viewed simultaneously in virtually all the world's time zones.

★ ★ ★

He said time variations between nations now are an accepted inconvenience, but "as our business and cultural patterns change in this space era, these time differences will become intolerable.

AP Wirephoto

GOING TO BE TIRED OUT — Three seniors at Edgewood High School in West Covina, Calif., who labored Wednesday night to loop 39 old tires over a 40-foot flagpole, are shown yesterday cutting away the tires with hacksaws. This was the punishment handed down by school authorities. To get the tires in position, the ingenious pranksters put a stepladder atop a station wagon and then used a long pole.

Drug Firms Facing Subpoena

WASHINGTON (UPI) — Some of the nation's largest drug companies faced the possibility today of being subpoenaed by Senate investigators to explain pricing policies for prescription drugs.

The pharmaceutical Manufacturers Association (PMA) took off its gloves yesterday as the Senate Small Business Monopoly subcommittee ended its second round of hearings on rising drug costs.

The panel has focused on the price difference between generic-name drugs and chemically identical—but more costly—trade-name counterparts.

"Witnesses thus far have presented individual opinions and, in some cases, misstatements of fact which in our opinion severely distort reality," PMA President C. Joseph Stetler said in a letter to Chairman Gaylord Nelson, D-Wis.

★ ★ ★

But Nelson said representatives of three drug firms refused when asked to testify before the panel.

CONTINUED REFUSAL

Another subcommittee member, Sen. Jacob K. Javits, R-N.Y., suggested compelling the companies to testify if they continue to refuse.

Although it insists the hearings have been distorted, the PMA was not willing to comment when asked by UPI if any of its 140 member firms would willingly appear before the subcommittee.

Nelson said the PMA would be invited to testify but added that he wouldn't fall "for that old game" where an industry association dodges important questions by claiming it can't speak for individual companies, only the industry as a whole.

Nelson may take formal steps next week to insure that companies figuring in the hearings appear to present their viewpoints.

UNDERWENT ATTACK

The drug industry position underwent an attack Wednesday by the National Formulary, one of two official groups which set standards for drug composition.

Director Edward G. Feldmann said there was little scientific evidence that there was any substantial difference in therapeutic effectiveness of trade-name drugs and their generic-name versions.

"This problem has been grossly overstated by those who would benefit by clouding this issue," Feldmann said.

Get Your
MICHIGAN BANK
Quik-Loan
this weekend
It Takes Only 5 Minutes and 5 Cents

Five minutes to fill out the application below. Five cents for a postage stamp. We'll have your Quik-Loan application first thing Monday. Then, as soon as your loan's approved, we'll phone you.

You'll get fast service, low bank rates and you can take as long as 60 months to repay us.

If you've got your heart set on any worthwhile purpose just write. Right.

Please use ballpoint pen and mail completed application to: Michigan Bank, N.A. Quik-Loan Department, 2510 S. Telegraph, Bloomfield Hills, Michigan, 48013

APPLICATION FOR Quik-Loan
PLEASE PRINT

MICHIGAN BANK, N.A./ Quik-Loan DEPARTMENT

Date .....

I hereby apply for a loan in the amount of $ .....for [ ]12 [ ]18 [ ]24 [ ]36 [ ]48 [ ]60 months.

Purpose of Loan .....

Monthly payments to begin: [ ] One month from date loan is made or [ ] on .....

Mr. Mrs. Miss

Name ..... First Middle Last Date of Birth Name of Wife or Husband

Home Address ..... No. & Street Apt. No. City, Town, P.O. State Zip Code

SEND MAIL TO: [ ] Home Address [ ] Business Address

..... [ ] Own [ ] Rent ..... Years There Phone Make of Present Car Year

Last Previous Address ..... No. & Street Apt. No. City, Town, P.O. State Zip Code

Employer or Business ..... Phone Ext.

Address ..... No. & Street City, Town, P.O. State Zip Code

..... Length of Service ..... Yearly Salary $ .....

Position Employee No.

Previous employer if within last year ..... Years there

Address ..... No. & Street City, Town, P.O. State Zip Code

Bank Checking ..... Bank Name Address Acct. No.

Savings ..... Bank Name Address Acct. No.

List all DEBTS, installment loans and contracts, charge accounts, check-credit, mortgages, judgments, garnishments and all other obligations at this bank or elsewhere (attach statement, if needed). If none, state "none."

Name of Bank, Co. or Person	Address	Acct. No.	Orig. Amt.	Unpaid Bal.	Monthly Payt.
1.					
2.					
3.					
4.					

Applicant affirms the foregoing answers are true and correct. The Bank and sources to which it may apply, or which may apply to it, are authorized to exchange credit information relative to the applicant and this application (which shall remain the Bank's property) and loan.

When my loan is ready, phone me at ..... Signature of Applicant .....
Sign Full Name

MEMBER FEDERAL DEPOSIT INSURANCE CORPORATION

MICHIGAN BANK
NATIONAL ASSOCIATION
PONTIAC AREA OFFICE
Square Lake Road At Telegraph Road
Open All Day SATURDAY

I'M CELEBRATING MY BIRTHDAY BY GIVING MONEY AWAY!

OLLIE FRETTER
One of Michigan's Original Discounters

NEXT 3 DAYS ONLY!
SATURDAY SUNDAY AND MONDAY

FRETTER'S Annual BIRTHDAY COUPON SALE

CLIP THE COUPONS BELOW AND USE LIKE CASH

NO MONEY DOWN 3 YEARS TO PAY

SAVE! SAVE!! THIS COUPON WORTH $5 Good through Monday, June 12th Only. On purchase of any portable TV, Air Conditioner or Stereo

SAVE! SAVE! THIS COUPON WORTH $8 Good through Monday, June 12th Only. On purchase of any washer, dryer, dishwasher or range

SAVE! SAVE! THIS COUPON WORTH $10 Good through Monday, June 12th Only. On purchase of any color TV, refrigerator, freezer or console TV

SALE SUNDAY 10 A.M.-7 P.M.

FRETTER'S PONTIAC
S. Telegraph Rd., ½ Mile South of Orchard Lake Rd.

FRETTER'S SOUTHFIELD
On Telegraph Road Just South of 12 Mile Rd.

23" Zenith Console TV in beautiful Walnut cabinet. A repo, but like new $88.00

Zenith Luggage Type Portable TV. Floor sample, but like new. Just $68.00

Westinghouse Console Color TV in Danish Style Cabinet. Giant size picture tube. Demo, will sacrifice for $315.00

Full Family Size Home Freezer, holds 334 lbs., has bookshelf storage in door. Reduced to $138.00

3-Speed GE Fan. Has 5 year warranty $19.88

Sale of Floor Sample Air Conditioners. Choose from Westinghouse, Emerson and Hotpoint. Save up to 40%.

Admiral Copper Tone Refrigerator. Has extra large vegetable pan, cross top freezer, 16 square feet of shelf area ... $138.00

RCA Console Walnut Stereo, has roll-around casters. A true mobil unit $138.00

Close-out on Hoover Floor Polishers. A real steal at $15.88 and up.

GE 6-TRANS. RADIO Fits Shirt Pocket $3.95

GENERAL ELECTRIC 9 TRANSISTOR AM-FM Personal Portable $14.88

GENERAL ELECTRIC AM-FM CLOCK RADIO Wake to Music $19.88

HOOVER VACUUM With Attachments $25.57

WALKIE TALKIE Gift Boxed. Carry Case, Batteries. $8.88

ADMIRAL SOLID STATE PORT. PHONO 4-speed, auto. shut-off $26.88

GE TABLE RADIO Printed circuit. Auto. Volume control. (mod. T-141) $6.88

Over 3,000 Air Conditioners—Fretter-Priced Now!

WESTINGHOUSE BIG 5,000 BTU AIR CONDITIONER

The perfect unit to cool that bedroom or den, lightweight, only 59 lbs. Complete with easy installation kit. Operates on standard 115 volt outlet, 2 fan speeds, for higher low cool, permanent washable filter.

No Money Down 3 Years to Pay $99.88

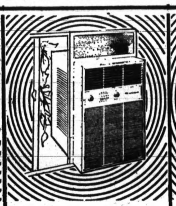

RCA Whirlpool

Sliding window air conditioner. Handsomely styled with 2 fan speeds, removable, washable filter, 3-way air direction, automatically dehumidifies as it cools. Just plug into normal 115-volt outlet.

No Money Down—3 Yrs. to Pay 169.90

Hotpoint

U-MOUNT AIR CONDITIONERS

4 Big sizes from 5,800 BTU'S to 11,000 BTU'S. Your window closes right into this super-quiet Hotpoint U-Mount air conditioner, sealing heat and noise outside! Only the two-speed air circulation fan is inside . . . and it's so quiet you'll hardly know it's there! Do-it-yourself installation — your mount (get it?) the U-Mount as quickly and easily as an ordinary window fan. Three-position air director, push-button controls, separate "Fan" and "Cool" cycles, adjustable thermostat, permanent washable filter, tasteful furniture styling. All sizes are 115-volt plug in operation. 5,800 BTU size.

$158.00

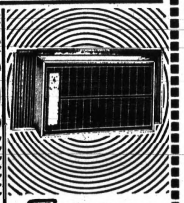

Emerson

GIANT 10,000 BTU AIR CONDITIONER

Giant cooling capacity and it's quiet, too! Instant installation, permanent slide-out filter, automatic thermostat, two speed fan, and automatic controls. See it.

No Money Down 3 Years to Pay $199

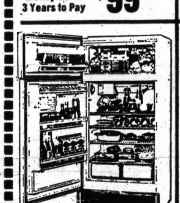

RCA Whirlpool

2 DR. 14.1 CU. FT. AUTOMATIC REFRIGERATOR

- Big family size with 109-lb. freezer storage, twin crispers, slide-out shelves and magnetic latch doors.

New in Crates $198

ZENITH

74 Sq. Inch PORTABLE TV

UHF-VHF TUNER

- Bedroom Size, Compact
- Auto. Fringe Lock Circuit
- Front Side Sound
- 3-Stage IF Amplifier

Fretter's Low, Low Sale Price $99.88

DUMONT

ROLLABOUT COLOR TV! 180 Sq. In. Screen COLOR TV

3 stage IF amplifier, 2 year picture tube warranty, 1 year parts warranty, double dipole antenna. See this terrific value. You'll agree nobody undersells Fretter's. No money down. 3 years to pay. $3.84 weekly!

$359

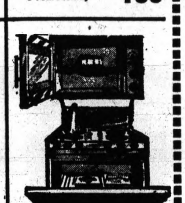

TAPPAN RANGE 30" DOUBLE OVEN

Features 2 ovens, 2 broilers, automatic clock, work light, timed outlet, lift-off top, lift-off oven door, visualite window, interior oven light.

$243

FRETTER APPLIANCE COMPANY

FRETTER'S PONTIAC
Telegraph Rd. — ½ Mile S. of Orchard Lk. Rd., FE 3-7051

FULL SATISFACTION GUARANTEED INSTANT CREDIT 3 YEARS TO PAY

FRETTER'S SOUTHFIELD
Telegraph Rd. — Just South of 12 Mile Rd., 358-2880

THE VERY BEST SERVICE IN THE WORLD FRETTER'S

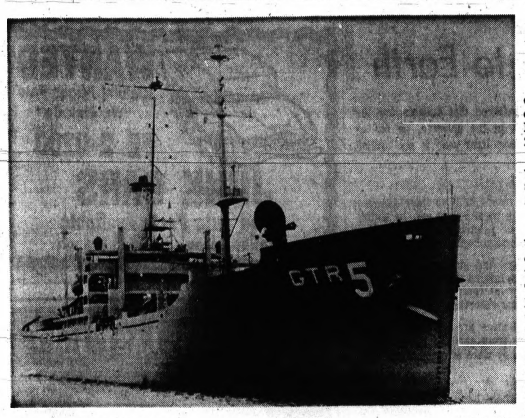

AP Wirephoto

TORPEDOED BY MISTAKE — The USS Liberty was attacked north of the Sinai Peninsula in the Mediterranean Sea yesterday. The Pentagon said that the Israeli government reported the attack was made in error by Israeli forces. Nine Americans were killed, 75 wounded, and 22 are missing.

Ship's Casualty Count Rises

WASHINGTON (AP) — The casualty count from the torpedoed U.S. communications ship Liberty rose today to 9 dead, 22 missing and 75 wounded.

The Navy vessel rendezvoused with two U.S. Destroyers and an aircraft carrier from the 6th Fleet in the mid-Mediterranean.

* * *

Defense officials said Cmdr. William C. McDonagle, captain of the stricken vessel, believed that some of the missing men were trapped in flooded compartments of the forward part of the ship after it was hit by an Israeli torpedo.

Phil G. Goulding, assistant secretary of defense for public affairs, told newsmen the Liberty met up with the destroyers Davis and Massey at 12:25 p.m. EDT, about 15 hours after the Navy ship first came under attack from an Israeli torpedo boat.

* * *

AP correspondent Bob Horton cabled from aboard the USS America in the 6th Fleet that each destroyer has one doctor and two hospital corpsmen, but their sick bay facilities were small. There were some indications, he said, the seriously wounded men would be taken aboard larger ships in the fleet.

Israel promptly apologized for the attack, but not before the Navy ordered planes from the 6th Fleet's two attack carriers, the Saratoga and the America, to scramble and head for the scene.

The U. S. has just under 48 per cent of the total number of telephones in the world, putting it far in the lead, with Japan second and Britain in third place.

BLOOMFIELD ART ASSOCIATION

Summer Art Classes

BEGINNING JULY 5, 1967

Children—Young People—Adults

Register now. Call 644-0866 For Information

Glue-Sniffing Ordinance in W. Bloomfield Twp.

West Bloomfield Township now has an ordinance making it illegal to sniff glue and regulating the sale of such glue to minors.

Violation of the ordinance, which becomes effective July 14, will be considered a misdemeanor and will be punished by a fine not to exceed $100 or 90 days in jail or both.

As used in the ordinance, model glue means any glue, adhesive cement, mucilage, dope, plastic solvent or other adhesive with toxic ingredients used in the construction of unassembled model kits.

The ordinance, recently adopted by the Township Board, makes it illegal to "inhale, drink, eat or otherwise introduce into the respiratory or circulatory system, any compound, liquid, chemical, or any substance known as glue, adhesive cement, mucilage, dope, plastic solvent or any other material or substance or combination thereof with the intent of becoming intoxicated, elated, dazed, paralyzed, irrational, or in any manner changing, distorting or disturbing, the eyesight, thinking process, judgment, balance or coordination."

* * *

However, anyone under 21 years of age may purchase the glue for model building if he has the written consent of his parent or guardian.

He may purchase one assembly kit containing not more than one container of model glue not to exceed one fluid ounce as a necessary part of model assembly.

Anyone selling the model glue to a minor must record the name, address, sex and age of the juvenile and the name and address of his parent or guardian and keep it available for inspection by the police department for at least six months.

BUY, SELL, TRADE - - - USE PONTIAC PRESS WANT ADS!

Thursday's State Capitol Happenings

THE GOVERNOR

Worked in his Lansing office.

THE HOUSE

Passed:

x—Denotes immediate effect.

HB2156, Jewett. Authorize Public Health Department to supervise and control bathing beaches.

x—HB2183, Cooper. Include law enforcement officers among persons required to secure medical attention for battered minors and report incidents.

x—HB2239, Schmidt. Authorize governor to administer highway safety program under federal act.

* * *

x—HB 2717, Baker. Increase deer hunting license fee from $5 to $7.50 with increase to go to deer habitat improvement; set opening date for 16-day deer season on third Saturday in November in both peninsulas.

x—HB2772, Anderson. Increase resident fishing license from $2 to $3; allow senior citizens to catch panfish, trout and salmon on present 50-cent license.

HB2408, Brown. Prohibit buying and selling of fish taken with sport fishing license.

x—HB2012, Hayward. Remove requirement that municipal court process servers be elector of city.

* * *

x—HB2787, Pitch. Authorize school districts to join local governments in ownership and operation of public buildings.

HB2620, Wierbicki. Permit county employes to retire after 25 years of service irrespective of age.

x—HB2244, Hunsinger. Require approval of city controller for all bills, accounts and claims against Library Commission in certain cities.

* * *

HB2371, Hood. Set penalty for inducement or attempted inducement of ineligible person to vote against a ballot.

HB2960, Copeland. Redefine bonding requirements for residential contractors.

THE SENATE

Passed:

x—Immediate effect.

SCR87, Beadle. Authorize $86 million worth of self-liquidating projects at several colleges and universities.

SB105, Fleming. Increase parental liability for child's vandalism from $500 to $1,500.

HB2924, Stites. Omnibus water safety bill.

* * *

x—SB745, Bursley. Permit absorption of Wayne County's Sumpter Township School District by neighboring districts.

SB120, Fleming. Require secretary of state, when licensing driver from outside Michigan, to obtain and file copy of driver's record.

SB707, Stamm. Increase license fees paid by notaries public. Notice given to reconsider.

* * *

x—SB564, Lodge. Give State Municipal Finance Commission 60 days in which to approve or reject applications for bond issues; allow appeals of rejections to go directly to State Appeals Court.

x—SB569, McCauley. Permit revocation of a firm's air pollution control tax exemption for "substantial noncompliance" with antipollution laws or rules.

SB30, Lodge. Forbid sale or possession of liquor in refilled bottles.

* * *

x—SB356, Beadle. Permit treasurer to transfer cash among various funds "in such manner as to best manage the available cash on hand;" require Administrative Board approval of advance aid payments to municipalities.

x—SB65, Bursley. Allow studded tires from November through April.

SB170, Schweigert. Ease restriction on Mackinac Bridge refinancing by increasing permitted interest charge from 3¼ to 3½ per cent.

LOW-COST FAMILY PROTECTION

Provide now for your family's future security.

For a gift of security which will grow with the years.

Joseph Singleton Metropolitan Life Ins. Consultant 1007 W. Huron 335-5224

Metropolitan Life

INSURANCE COMPANY NEW YORK, N. Y.

Lion MIRACLE MILE

For Dad

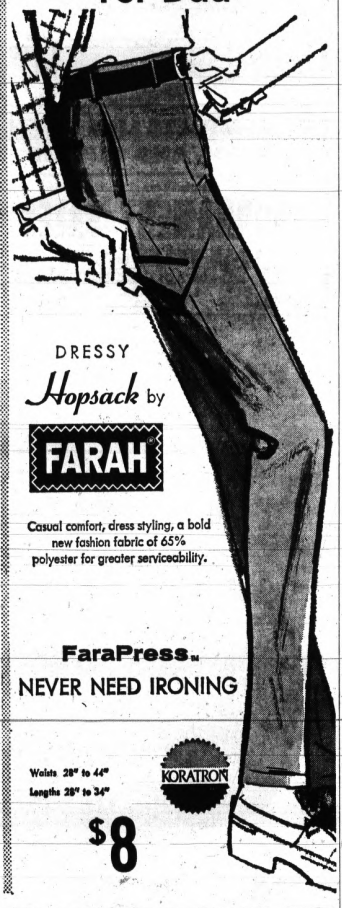

DRESSY Hopsack by FARAH

Casual comfort, dress styling, a bold new fashion fabric of 65% polyester for greater serviceability.

FaraPress. NEVER NEED IRONING

KORATRON

Waists 28" to 44"

Lengths 28" to 34"

$8

Fine Quality Nationally Known

FURNITURE and APPLIANCES as well as SYLVANIA COLOR TV

Lowest Prices Personalized Service

up to 3 Years To Pay

Little Joe's BARGAIN HOUSE

Corner Baldwin at Walton

Telephone 332-6842

Open Daily to 9 P.M.

Saturdays 9 A.M. to 6 P.M.

Lion MIRACLE MILE

Perfect Gift for Father's Day

Why settle for Par?

Take a golf lesson that works on any course in the country — Eagle. A comfortable new Hush Puppies® golf shoe. A clean-cut style in Breathin' Brushed Pigskin®. Lightweight. Water repellent. Brushes clean and new-looking in seconds. Steel shank support. You'll be seeing a lot of this shoe around courses everywhere.

13.99

Hush Puppies® BRAND CASUALS

Lighten up—with the fresh new look.

Sizes 7 to 12 Narrow, Medium, Wide

USE A LION CHARGE PLAN

Lion MIRACLE MILE

Brighten his day with these timely gift ideas

Left Dad's gift to the last minute? Don't worry. We're right on the dot with timely finishing touches Dad's wanted to spruce up his summer. Take your pick — every one's perfect because they're from the Lion Store.

USE A CONVENIENT LION CHARGE PLAN

COLOGNES by Canoe, London Lyme, English Leather, British Sterling, Jade East, Hawaiian Surf, and Aramis. $2.50 to $10

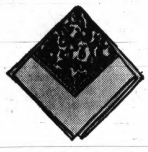

POCKET SQUARES Woven in the most handsome of patterns, all in subtle colors that Dad will like. Pure silk. $2.50 to $3.50

VANOPRESS DRESS SHIRTS One of the most famous of all the wash and wear shirts, styled by Van Heusen. He'll appreciate several, in white or colors. $5

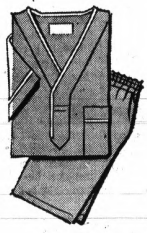

PAJAMAS Perma-press, of Dacron and cotton, of course. Patterns, stripes and solid colors to please any Dad. $5

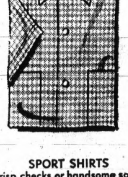

SPORT SHIRTS Crisp checks or handsome solids . . . and, of course, the very new splendid prints. All are Permapress, no iron, for your convenience. $5 to $7

SLACKS For dress or casual wear, the Lion store has a style and color to please every taste. Choice of fabrics. $8 to $20

All Items Gift Boxed Free

BLAZER SPORTCOAT A handsome blazer of our cool Hopsack Dacron/wool blend, is a gift he will surely appreciate. Choose from six of the newest colors of the season. $45

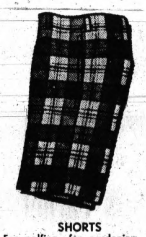

SHORTS For golfing, for gardening, or just plain loafing. Plaids, and a wide variety of solid colors in a size for every Dad. $5 to $8

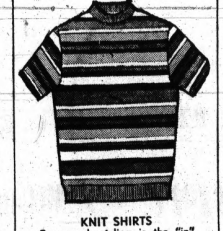

KNIT SHIRTS Crew neck styling is the "in" shirt. Comfortable as well as attractive. Choose from a large selection of solids or stripes. $3 to $9

CABANA SETS An ideal gift for Dad! Many have a terry lined jacket for extra comfort. Handsome colors for home or vacation wear, anywhere. $11 to $16

...AUTHORIZED FACTORY DISTRIBUTOR
Reynolds Softeners
AUTOMATIC
SEMI-AUTOMATIC
REYNOLDS QUALITY
SALES-RENTALS SERVICE
TRADE-IN YOUR PRESENT SOFTENER
WATER ANALYSIS AND INFORMATION BASED ON 20 YEARS EXPERIENCE IN THIS AREA
RUST FREE SOFT WATER
CRUMP Electric INC.
OPEN MON. & FRI. EVENINGS
FE 4-3573
UL 2-3000 AUBURN HEIGHTS
3465 AUBURN RD. • PONTIAC
¼ MILE WEST OF ADAMS RD.

Quasars Appear Fairly Close to Earth

By SCIENCE SERVICE

CHICAGO — The most bizarre objects known to astronomers, called quasars, may not be the billions of light years away in space many scientists have thought.

Instead, quasars, are relatively close objects, astronomicalyl speaking. This conclusion is based on the remarkable fact that the light from seven quasars, if their red shifts mean speed and distance, shows that all of them are receding from the solar system at exactly the same rate.

This is unlikely. The chances that this agreement is due to coincidence, and that each quasar is as far away as every other one, is "fantastically small," Drs. G. R. Burbidge and E. M. Burbidge of the University of California, San Diego, report here.

The husband-and-wife astronomical team therefore concludes that quasars are not as "cosmological distances," and that something else—peculiar to quasistellar objects—must explain the coincidental red shifts.

Many astronomers have believed that quasers are the most distant objects observed in the universe, as far as 10 billion light years away. One light year is six million miles.

AN UPPER LIMIT

The two Burbidges put an upper limit on their distance of 130 million light years. This means they can be either within the Milky Way galaxy or relatively close to it, but not as far away as the nearest neighboring galaxy.

Distances of stars, quasars and galaxies are measured by the shift in their light toward the red end of the spectrum, which is generally interpreted to mean that the source is receding from the observer.

The red shifts of seven quasars are all 1.95, which means they would be receding from earth at about 80 per cent of the velocity of light if they were at cosmological distances.

★ ★ ★

The fact that all seven of them have exactly the same recession rate is the basis for the Burbidges' conclusion that the red shifts must have another explanation.

The red shifts could be gravitational in origin, the Burbidges suggest in the Astrophysical Journal.

This would mean "that they would be very massive objects which . . . make up a large part of the mass energy in the universe" or perhaps, they suggest, they could be objects ejected from the Milky Way galaxy at relativistic speeds.

Current Books

SILVERHILL. By Phyllis A. Whitney. Doubleday. $4.95.

A matriarch who dominates a strange household, where everyone is concealing deep secrets of the past, is the key figure of Miss Whitney's novel.

Grandmother Julia Gorham, once a great beauty, presides over a huge mansion called Silverhill, which is steeped in tensions, conflicts and suspicions, and keeps a firmly bossy hand on everything.

There are all sorts of spooky adventures in the old mansion — with emotional volcanoes erupting all over.

★ ★ ★

In case you haven't been familiar with the field of fiction known as gothic suspense, this would be a good place to become acquainted with it. Miss Whitney is an expert at it. Women love it.

YOU AND THE NEW MORALITY. By James A. Pike. Harper. $3.95.

This is an examination of ethics by the casebook method.

That is, the author uses more than 70 specific situations (a few overlap) to establish points that he is making.

The author's position is that we have three possible approaches in the field of morals.

One is a code, handed down from above. He discusses the Ten Commandments, other parts of the Bible, the teachings and pronouncements of various Christian Churches (Catholic and non-Catholic) and the so-called natural law of rightness and decency. In each instance, he finds flaws of contradiction and incompletness.

★ ★ ★

"Secondly there is "No Ethics," technically called antinomianism (anti-law, literally), which he dismisses as unbridled selfishness, absurd because one person's selfishness blocks another's.

★ ★ ★

The third he calls existential ethics, or "situation ethics," in which each situation must be judged separately on its own merits.

This clergyman deals with a touch, controversial theme. His approach to moral philosohy may offend many, and is open to challenge from other writers.

But within the field of free expression, his book must be counted as a challenging statement of a new viewpoint.

THE APPALACHIAN TRAIL. By Ann and Myron Sutton. Lippincott. $4.95.

★ ★ ★

Once the wilderness gets chopped down, excavated and paved, there is no brining it back. And Ann and Myron Sutton's book about the joys of hiking on the 2,000-mile Appalachian Trail is an eloquent plea to preserve that trail and others in this country as wilderness.

The Suttons have organized their book to describe some of the sights and sensations experienced in hiking the trail from Springer Mountain, Ga., to Mt. Katahdin, Maine, occasionally weaving in sections of advice, topography and history.

They make their presentation general, to be of interest both to the inveterate hiker and to the person who talks about going hiking someday.

★ ★ ★

There are references to areas where one can drive a car to the trail and hike for a day and statements about the Maine segment definitely being for the experienced hiker. A list of publications available and supplies needed are in an appendix.

HILL COUNTRY HARVEST. By Hal Borland. Lippincott. $5.95.

★ ★ ★

These are personal essays about living in the country, and Borland is a skilled practitioner of this art, which otherwise seems to have gone into a decline in recent years.

This book literally is a harvest, gathered from 10 years of weekly newspaper columns, written somewhat in the form of a journal.

There are observations, ruminations and reflections on the weather, gardening and memories of earlier days, and a great many anecdotes about people and wild creatures, all seasoned well with humor.

★ ★ ★

This is a fine volume for browsing through, whether you pick it up in summer shade or beside a fireplace in winter.

For
ADDITIONS – REMODELING
HOME IMPROVEMENTS – GARAGES
RESIDENTIAL BUILDING
CALL
Days 673-8573
Nights 693-6909
THE DRUMMOND CORP.

SHAWS Michigan's Fine Jewelers
The Perfect Choice
NAPOLI $675 ALSO $425 TO 2250
PREMIER $300 WEDDING RING $7.50
CAMELOT $575 ALSO $100 TO 2100 WEDDING RING $2.50
REGISTERED Keepsake® DIAMOND RINGS
Once in a lifetime you will choose your diamond engagement ring. To be absolutely sure, select a Keepsake, the ring with the guaranteed perfect center diamond.
Charge It Now!
CONVENIENT TERMS ARRANGED
SHAWS 24 NORTH SAGINAW STREET
OPEN MONDAY, THURSDAY AND FRIDAY EVENINGS UNTIL 9
IN DOWNTOWN PONTIAC

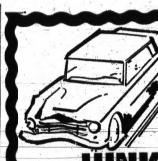
WANTED
Highest Prices Paid
"We Pick Up"
FE 2-0200
JUNK CARS
Used Auto Parts Available
Pontiac Scrap 135 Branch

REMEMBER LAST JULY ?
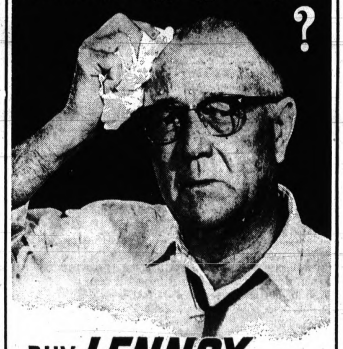
BUY LENNOX
Air-Conditioning NOW and
SAVE $$$ ON INSTALLATION COSTS!
Why sweat it out again this year? Right now, while our crews are available and our equipment stocks are good, we can offer you substantial savings on Lennox comfort systems designed just for your home. Call today for a free estimate, and be all set when the heat's on this summer!
Kast Heating & Cooling Co.
580 Telegraph at Orchard Lake Rd.
FE 8-9255

FATHER'S DAY Special
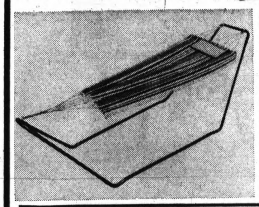
HAMMOCKS
Beautiful but sturdy hammocks for patios, or recreation rooms. While away your free summer hours in comfort.
Was $19.95
NOW 11.88
COMPLETE LINE OF SWINGS AND GLIDERS
We Carry a Complete Line of Lawn Furniture
TOURNAMENT SALES
1965 TELEGRAPH
JUST NORTH OF MIRACLE MILE
Call 335-7406 Open 11-7:30 Daily, Sunday 12-5 Pontiac

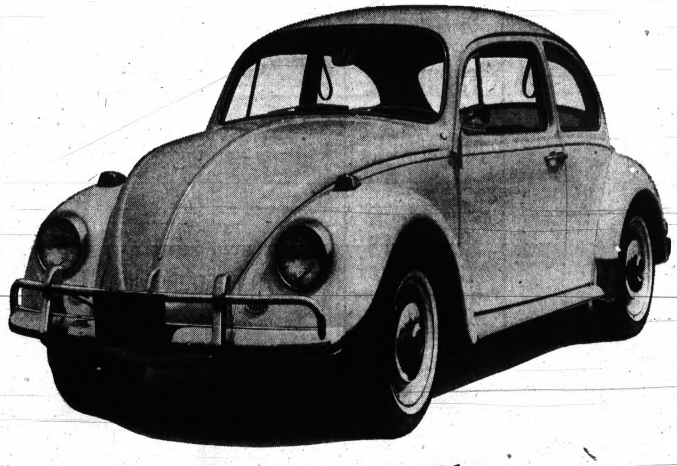
Buy now and save.
A new Volkswagen costs less than most new cars. Less in fact, than many used cars. So, if you buy a VW, you may start right out saving a bundle.
A Volkswagen goes a lot farther on a gallon of regular gas . . . about 27 miles. So, if you buy a VW, you'll save on gasoline.
A VW averages about 40,000 miles on original tires. That's about twice as far as most cars. You save on tires.
A VW is air-cooled. So you can forget about anti-freeze, radiator repair or water hose replacement costs. More savings.
Even if you bend a VW fender, you save. It can be removed by loosening only 10 bolts. You don't pay for the whole side of the car.
License & Insurance costs save money, too.
Buy your Volkswagen now, and save even more. Come in and see us right away before new car prices go even higher! We'll save one for you.
Authorized Service
Autobahn Motors, Inc.
1765 South Telegraph Road

DON'T BE LATE FOR THIS TERRIFIC VALUE
A Terrific Value
DuPont's 501 Nylon CARPET
14 Beautiful Colors
$4.95 Sq. Yd.
Heavy Textured ACRYLIC
11 Beautiful Decorator Colors
$7.95 Sq. Yd.
McCandless Carpet
11 N. PERRY, Downtown Pontiac
Phone FE 4-2531

Congress Draft Plan Detailed

(EDITOR'S NOTE — Scores of proposed changes in the nation's military draft law have been made in recent months. Here, in question and answer form, are details of how the proposed plan would work.)

WASHINGTON (AP)—The proposed new military draft law Congress is whipping into shape makes it easier for college students to win deferment.

And it permits President Johnson to go ahead with his announced plan to put 19-year-olds at the top of the available manpower pool. The present procedure drafts men inverse order of age from 25-year-olds on down, but Vietnam war demands have brought the age of inductees down to 19 or 20 in many draft board districts already.

★ ★ ★

The proposed new law, approved this week by Senate and House conferees, would go into effect for four years starting July 1.

It also provides for a speedup in settling appeals from local draft board decisions, preserves the virtual autonomy of local draft boards and prohibits the President from changing the present selection system without another law. Johnson had proposed a national lottery plan of random selection.

LEGAL RIGHT

College students who now must make a case before their local draft board to obtain a deferment—and then stay in the top half of their class to keep the deferment—hereafter would be deferred as a matter of legal right if they request.

And they wouldn't have to maintain a high scholastic standing. They would have to keep up with their classes and meet the academic and other standards of their school.

★ ★ ★

Here are some of the questions most often asked about the proposed new law and the answers as supplied by congressional draft experts:

Q. Does it make any changes in the present priority categories for induction?

★ ★ ★

A. No. These priorities are determined by local draft boards under presidential regulations. The President has said top priority for induction will be the 19-year-old group, preceded by students whose temporary deferments have expired. Top priority now are the 25-year-olds.

Q. When would the 19-year-old priority go into effect?

★ ★ ★

A. Whenever the President orders it. He could change his mind, but Congress has expressed its favor for taking the younger men first.

Q. Why the emphasis on 19-year-olds?

★ ★ ★

A. Combat commanders generally prefer that most of their new recruits be in the younger age brackets, saying they are more adaptable to training. Problems associated with family dependency are less frequent at such ages.

Q. What are the chances of being drafted at age 19?

★

A. Statistics show that about two of every seven persons now eligible for induction actually are drafted. The Pentagon expects to meet all of its monthly draft requirements from the 19-year-old group and from students whose deferments have ended. An estimated two million males reach age 19 annually.

Q. If a young man isn't drafted at age 19, what are the prospects for being inducted later?

★ ★ ★

A. If he gets past 19 and world conditions don't get worse, his chances of not being inducted are very good. A new crop of 19-year-olds will go into the eligibility pool ahead of him.

Q. Would 19-year-old fathers or husbands be deferred?

A. Not automatically. Their local draft boards could defer them if extreme hardship would result from induction.

Q. What basic change would the new law make?

A. The major change affects students. The proposed new law would require draft boards to grant deferments upon request for undergraduate students pursuing full-time courses and meeting their schools' academic and other requirements. The deferment would be a matter of right. The old law left it to the discretion of draft boards and conditioned the deferment on the registrant remaining in the upper half of his class. Satisfactory scholastic standing, rather than high standing, is the new condition.

Q. How long would the deferment last?

★ ★ ★

A. It would end when the student completed his undergraduate work, left school or reached age 24, whichever comes first. But if he became 24 in the middle of an academic year, he would be allowed to complete the year.

Q. What would happen after a student completes his undergraduate work or becomes 24?

★ ★ ★

A. He immediately returns to the pool of registrants most likely to be inducted and would remain in that status for one year.

Q. Could such a student get another deferment?

★ ★ ★

A. The new law says there shall be no further deferment except for extreme hardship. It would be up to his local draft board to decide whether he merits a hardship deferment. Being a husband or father would not give him an automatic deferment.

Q. Does the proposed new student deferment procedure apply only to future students or does it affect those already in school?

A. It would apply to all.

Q. Would a registrant deferred for undergraduate work be eligible for a graduate deferment?

★ ★ ★

A. Not as a matter of right. Regulations for graduate student deferments will be issued by the President, who has indicated deferments will be limited to qualified medical or dental students or others pursuing schooling in fields of critical need. Even these regulations are not binding on draft boards but they usually are followed. Eligibility for graduate deferments would be based on guidelines recommended by the National Security Council.

GALLAGHER'S ANNUAL JUNE INVENTORY SALE

PIANOS ORGANS

Buy NOW Save NOW No Money Down

No Payments 'Til Sept. Immediate Delivery BANK TERMS

This is an annual event. Your chance to save up to $300 on brand new Pianos and Organs.
All styles and finishes. Italian Provincial, Mediterranean, Early American, Traditional, French Provincial and Contemporary Modern.

Many Used Trade-ins and Rental Returns . . . SPINETS, CONSOLES from $329

Shop Us Evenings 'til 9 P.M., Sat 'til 5

Gallagher Music Co.

1710 S. TELEGRAPH
¼ Mile South of Orchard Lake Road
Lots of Free Parking FE 4-0566

The BIG SHOW of HARDWARE VALUES!

Summer SALES SPECTACULAR!

20" Fanmaster FAN
- Manually, reversible
- Push button control
- Two speed motor never needs oiling

Special priced at $13.88

Check this tremendous Summer Savings on top quality Garden Hose!

Special Quality Fairlawn
75' GARDEN HOSE
- Nylon reinforced vinyl with Weatherguard to prevent cracking even at 0 degrees F.
- Full 5/8" inside diameter
- Full flow couplings
- Burst proof under the hottest sun

Spectacularly priced at only - - - $6.99

Trustworthy Cyclone type SPREADER
- Spreads granular and pelleted fertilizers, seed, ice melters — fast and evenly
- Gearless—spring loaded friction drive
- Quantity control conveniently mounted on handle
- Easy to fill and clean

Reg. $23.65 Now sale priced at $17.77

Sherman WATER TIMER
- Makes any lawn sprinkler automatic
- Meters water up to 1400 gallons
- No clockworks to rust

Reg. $6.95 Sale price $4.88

5Q. Star (3' x 5') FLAG SET
- 100% washable colorfast cotton
- 6' two piece metal pole
- Mounting brackets, tie cord & hardware

Reg. price $4.98 Sale Price $3.99

CUMMINGS HARDWARE
47 E. Flint, Lake Orion

J&J HARDWARE
2015 Auburn, Utica

BROWNIES HARDWARE
952 Joslyn, Pontiac

DAWSON HARDWARE
3550 Sashabaw, Drayton, Plains

ORTONVILLE LUMBER
910 Highway M15, Ortonville

Edison announces free installation of electric dryers, ranges and water heaters

Now you can walk into any retail store, buy an electric dryer, range or water heater, and that's it. No more costs. As long as they're installed on Edison lines, up to and including four-family residences, installation is free. A major savings? Certainly is.

And look at the other benefits you get when you own electric appliances.

Clean, cool cooking.

Safe, economical clothes drying.

Abundant hot water.

Incidentally, if you buy an electric water heater now, you'll get one of the lowest rates ever offered. And for one year, Edison guarantees all the hot water you need or you get your money back.

And remember Edison's no-charge repair service. No charge for labor—no charge for electric parts.

It adds up to this. Now you can choose electricity to dry the laundry, cook and heat for less money than you ever could.

We look forward to the day when your home will be all-electric. With free installation, this is an excellent time to get started. Call Edison for particulars. Or get in touch with your nearest appliance dealer.

Edison lowers the cost of all-electric living

Foster Grandparents: an Antipoverty Success Story

WASHINGTON (AP) — The application for federal antipoverty funds read simply: "Purpose of Program-Tender Loving Care."

But therein lies the story of one of the smallest and least publicized, yet most successful programs in the antipoverty campaign — Foster Grandparents.

★ ★ ★

Since August 1965, the Office of Economic Opportunity has brought men and women over 60 together with young boys and girls. It says the combination has produced plenty of "TLC"—the now-familiar slang nickname for "Tender Loving Care."

Sargent Shriver, head of the OEO, believes the program is one of the most successful in the antipoverty agency, although he admits some critics once opposed it.

'BOTHERED'

"Many people said it wouldn't work because, they said, old folks didn't want to be bothered," Shriver reported recently. "But who has more love than a grandmother? It was a natural.

"We just brought together elderly persons without grandchildren and children without grandparents. It has worked wonderfully."

★ ★ ★

Applicants for the program must come from the lowest third of America's income scale —less than $3,000 for a family, $1,800 for an individual.

After screening and medical examinations, they received two weeks of orientation in child problems. Once accepted, they receive $1.25 an hour for a maximum 20-hour week.

DEPENDABILITY

"One of the most striking things about the grandparents is their on-time dependability," said one supervisor.

Grandparents have been used to assist foster mothers in San Francisco, help teachers in Fort Lauderdale, Fla., penetrate language barriers in San Antonio, Tex., and bring Head Start preschooling into the homes of disturbed children in Charleston, S.C.

★ ★ ★

A typical project is run in Connecticut by the Community Council of Greater New Haven, Inc., which has foster grandparents assigned to the pediatrics ward of the Hospital of St. Raphael, the New Haven Regional Center for the Retarded, the Association for Retarded Children, and the children's unit of the New Haven Rehabilitation Center.

In its first quarterly report received earlier this year, the New Haven council said: "At the outset of the program, some foster grandparents seemed somewhat withdrawn and lifeless. There was some concern expressed about whether they would be able to continue effectively in the program.

'COME TO LIFE'

"As time went on, however, most of these people have come to life and have shown enthusiasm in the work. In at least two cases, it is known that the initial passive attitude was due to a feeling of despair and worthlessness. The program has provided the medicine they needed to feel a sense of worth once again."

The report concluded a section on attitudes by citing the case of a foster grandmother, 67, at the Hospital of St. Raphael who was stricken by a coronary.

Although the hospital first said it was doubtful she ever would return to work, the report said the woman, who was not identified, soon was recuperating.

The report added: "She visited the foster grandparents supervisor last week and said she couldn't wait to get back to work. 'The only thing holding me back is the doctor's O.K. As soon as I get it, I'll be back,' she said."

TRAIN, EMPLOY

Officially, the foster grandparents' program "recruits, trains and employs low-income persons over 60 to serve neglected and deprived children who lack personal relationships with adults."

Its main objectives are:

—To create new employment opportunities for the elderly.

★ ★ ★

—To provide new roles and functions for low-income older people, thus enabling them to maintain a sense of dignity and usefulness.

—To provide a major new resource of responsible workers for communities and social agencies.

★ ★ ★

—To give emotionally deprived children the tender, loving care, companionship and attention other children enjoy in their daily relationships with adults.

—To stimulate innovations in the field of child care and institutional administration and at the same time develop new patterns of cooperation among agencies, professions and those to be served.

The initial foster grandparents grants totaling $2.7 million financed 22 programs that embraced 1,200 elderly persons and 2,500 children.

Junior Editors Quiz on PLANT ROOTS

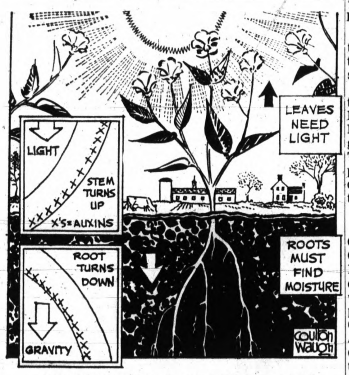

QUESTION: How do plants know how to send their stems up and their roots down?

★ ★ ★

ANSWER: Plants must have light to use as power by which their leaves may make plant food. That's why their stems need to tend upward. Their roots need to dig downward to find the water they also need. The stems go up and the roots down by a process that seems almost miraculous.

Take the stems. Consider that they have cells on each side which make them grow. There are also substances called auxins which control these growth cells.

If the light falls on one side of the stem, the auxins crosses in picture) tend to group on the unlighted side. They make the cells grow faster on this side. With the other side lagging in growth, the result is that the stem turns up, carrying its leaves toward the light.

With the roots, the uxins accumulate on the under side, because of gravity. But here, they work in just the opposite way that they did with the stem. Instead of stimulating the side they are on to grow, they retard it. The other side grows faster; as a result, the whole root turns downward into the moisture-giving earth.

AP Wirephoto

WAY THE BALL BOUNCES — New York Gov. Nelson A. Rockefeller sits at the controls of a wrecking crane yesterday for instructions from operator Robert Taylor. Rockefeller was participating in demolition ceremonies to clear land for a 23-story state office building in New York's Harlem. When he pushed the button, the quarter-ton wrecking ball swung off target and hit the wrong building. No one was injured, and there was no visible damage.

(Advertisement)
Do FALSE TEETH Rock, Slide or Slip?
FASTEETH, an improved powder to be sprinkled on upper or lower plates, holds false teeth more firmly in place. Do not slide, slip or rock. No gummy, gooey, pasty taste or feeling. FASTEETH is alkaline—does not sour. Checks "denture breath." Dentures that fit are essential to health. See your dentist regularly. Get FASTEETH at all drug counters.

BUY, SELL, TRADE - - - USE PONTIAC PRESS WANT ADS!

Just a Few Weeks Away from HIGHER PAY

In a Modern Career in
IBM CARD PUNCH
8-Week Night School Class
Free Aptitude Test—Call or Visit for Details
Pontiac Business Institute
18 W. Lawrence FE 3-7028

Red-Hot Savings on Ford's "Better Idea" Specials!

Special Galaxie 500 Hardtop with Mustang Sports Sprint Convertible and Hardtop

Specially priced big Ford Galaxie 500 Hardtops!
Two- and four-door models—the strongest,quietest Fords ever built! "Better idea" extras include luxurious all-vinyl interior, wheel covers, whitewalls, body accent stripe. Big savings on optional Cruise-O-Matic Drive, power brakes, power steering and air conditioning with V-8 engine options.

Specially priced Mustang Sports Sprint Hardtops and Convertibles!
Limited-edition version of America's No. 1 Fun Car. Extras include sports car hood with built-in turn indicators, bright rocker panel moldings, white-walls, wheel covers-even a chromed air cleaner! Choice of Six or V-8. **Air conditioning, too!** Now at big savings. More '68 ideas at '67 prices!

JOHN McAULIFFE FORD, INC. — 630 Oakland Avenue, Pontiac, Mich.

Ceramic Tile Bargains
For floor, wall, crystaline,
Was 69c Now 55c sq. ft.
Ceramic Wall Tile
4¼x4¼ 39c sq. ft.
VINYL ASBESTOS TILE
9x9 1/16 First Quality 6c Each and Up
SPECIAL SALE ON
ARMSTRONG TESSERA VINYL CORLON
Factory Rems. 3.95 Sq. Yard
3 Patterns Only
Pre-Finished 4x8x¼ PLASTIC COATED PANELING
Driftwood — Dark Walnut
Sandlewood Walnut
Black Walnut
5.95 each

Carpet your Kitchen!

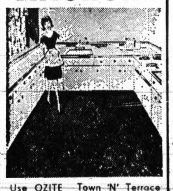

Use OZITE—Town 'N' Terrace Carpet made with Vectra fiber anyplace indoors or outdoors Resists stains and spotting Hoses clean outside, vacuums clean inside 16 decorator colors 4.95 sq. yd.
Ozite TOWN 'N' TERRACE CARPET MADE WITH Vectra OLEFIN FIBER

CEILING TILE
12x12 Plain . 10c each
12x12 Accoustical 13c each
12x12x½ STYROFOAM 15c each and up
PLASTIC WALL TILE
Stock Colors
Now 1c and Each Up
WALL PANELING
We Stock a Complete Line of
SUSPENDED CEILING TILE
Priced From 19c Sq. Ft.
Includes "T" Metal
Beautify Your Bathroom
Tub Enclosure
• Extruded
• Aluminum Frame
• Heavyweight
• Frosted Glass
$24.95
A MODERN VANITY
24" VANITY
ALL FORMICA
Includes Sink and Rim
$44.95

WALL PANELING . . . . . Less Than $2.00 Per Sheet
PAINT SPECIAL
ROYAL BOND PAINT
Magic Formula 99 5.99 Gal. Mac-O-Lac Latex 4.99 Gal. LATEX . . . ENAMEL . . . SEMI-GLOSS $2.95 Gal.
VIKING CARPETING SOLD HERE See us for free estimates
COMPLETE MATERIALS TO FINISH FAMILY ROOM OR BASEMENT REC ROOM
your MICHIGAN BANKARD welcome here
YOUR "YEAR AROUND" HEADQUARTERS FOR SAVINGS!
FREE ESTIMATES GIVEN
Pontiac's Largest Tile Center
Our Own Installation Work Done by Experts
Open Mon., Fri. 'til 9:00 P.M.—Free Parking in Rear

B & G
If You Don't Buy From Us, We Both Lose Money!
TRUCKLOAD PRICES FOR ALL!
1075 W. Huron St.
Phone 334-9957
T I L E

WOMEN'S SECTION

Pontiac Press Photo

Mrs. William Belaney, Chippewa Road (left) and Mrs. Robert A. Dearth, Bloomfield Hills, check the concert schedule of the 1967 Meadow Brook Festival. Members of area ticket committees, they attended Thursday's luncheon at Oakland University.

Trumbull Terrace Is Enlarged to Hold Music Festival Crowds

Trumbull Terrace on Oakland University's Meadow Brook Music Festival grounds was ready Thursday for company. Workmen are enlarging the area at the side and rear, but the front terrace held its usual tables.

★ ★ ★

The only trouble was, the weatherman wouldn't cooperate. Jim Hicks, manager of the Festival, wanted to hold his thank-you party for the 600 women ticket sellers outside.

WAS SHIFTED

Instead, the luncheon was shifted to the Gold Room. After the meal, seven members of the Detroit Symphony Orchestra, under the direction of Felix Resnick, presented a short program.

★ ★ ★

Mrs. Ben D. Mills, chairman last year with her husband, presented this year's chairman, Mrs. James O. Wright, with a tiny gold charm.

This replica of the Baldwin Memorial Pavilion has been given to each of the women who worked with their husbands to head the committees.

★ ★ ★

Hicks announced some of the improvements to the Festival grounds. These include new gates, a permanent gatehouse, more picnic tables and the additions to Trumbull Terrace.

Last year, the concerts attracted over 150,000 people, with critics coming from 32 countries.

THIS SEASON

Starting June 29, this year's season will be a 32-concert event over eight weeks.

Tickets for an eight-week season, or for either of two four-week seasons are still available.

The Scholar Shop has moved to its summer home in Trumbull Terrace. It will be open every concert evening and Wednesday afternoons from noon to 4 p.m. starting next Wednesday through Aug. 16.

Additional June hours are Tuesday and Thursday next week, also June 20 and 27 from noon to 4 p.m.

★ ★ ★

Buffet luncheons will be served Wednesdays, beginning next week from noon to 1:30 p.m.

Proceeds from the Scholar Shop provide funds for needy students.

Rochester committee members were on the scene early. They're enthusiastic supporters of Meadow Brook Festival which is practically in their back yard. From the left are Mrs. John A. Boeberitz of Rochester and Mrs. Dale Burke, Ridgewood Road, Oakland Township. Over 4,000 season tickets have been sold by the 600-woman committee.

Mrs. Sixten Ehrling, wife of the conductor of the Detroit Symphony Orchestra, was a guest at the ticket committee's luncheon Thursday. She came with the Grosse Pointe contingent who arrived together in a "champagne bus."

What's Right When Mate Attends 'Do'

By ELIZABETH L. POST

The following letter has been chosen as the prize-winning one for this week. A copy of Emily Post's Etiquette has been sent to the writer who asked that her name be withheld.

Dear Mrs. Post: My most puzzling etiquette problem involves informal cocktail parties of people with whom my husband works and knows well, including some of his superiors.

My problem is how to address someone later on after meeting them earlier in the evening. I feel very awkward calling them Mr. Smith or Mrs. Smith when everyone else is addressing them by first name. I find myself avoiding the use of a name when speaking to them, and am wondering if this is considered rude?—Mrs. B. A. H.

Dear Mrs. H.: The use of first names, when business acquaintances are involved, is a sticky problem. It really depends on three things:

- If the people speaking to you are uncomfortable using they are your husband's superiors, call them "Mr. and Mrs." until asked to do otherwise.
- Follow your husband's lead. If he calls one of his co-workers by his first name, you'll sound stuffy if you insist on "Mr."
- Your own personality. If your are uncomfortable using first names, you'll sound much friendlier with "Mr. and Mrs." If you're the extrovert type, however, you'll sound unnatural and stiff if you don't respond to first-name calling in kind.

★ ★ ★

From time to time, everyone encounters situations which are outside of his experience. For the right answer on any problem you face concerning Etiquette, write to Elizabeth L. Post, in care of The Pontiac Press, Dept. E-600, Box 9, Pontiac, Mich. 48056.

Danish Princess to Wed Count

It was an unexpected statement for the people of Denmark when Prime Minister Jens Otto Krag announced Sept. 2 that the Danish Throne heir, Princess Margrethe would wed.

★ ★ ★

She will become the wife of the handsome French diplomat, Count Henri de Laborde de Monpezat in a ceremony Saturday in Holmens Navy Church, Copenhagen.

★ ★ ★

Until the announcement was made in September, few Danes had heard of the young man.

★ ★ ★

The 32 year old diplomat is one of six children of the Count Andre de Monpezat and his Countess. They reside in a modest castle, Le Cayrou, near the village of Albas in France.

★ ★ ★

The first look many Danes had of the young Count was when he stepped from a plane at Copenhagen Airport in September and in a midafternoon shower of rain happily embraced the Princess before a small army of pressmen.

★ ★ ★

From that time he has become a known face in Denmark and is most popular.

★ ★ ★

The Princess Margrethe, now 26, has received a carefully considered and broad education to prepare her for her future role.

HEIR TO THRONE

The eldest daughter of King Frederick IX and Queen Ingrid, the Princess will be the second woman monarch in Danish history. She was named for the Queen who reigned six centuries before her.

Her sisters are Princess Benedikte (recently engaged to Prince Richard zu Sayn-Wittgenstein of Germany) and Queen Anne-Marie of Greece.

Country Club Dance

Birmingham Country Club is having a formal dinner dance Saturday evening. A 7 p.m. champagne reception will honor new members.

★ ★ ★

Herbie Ross and his orchestra will play.

Royal Party Fights Rain

COPENHAGEN, Denmark (AP) — Guests at the biggest party yet of the royal wedding week danced until dawn today after escaping a wetting that could have been disastrous.

★ ★ ★

The ball was at the French Embassy, given by Ambassador Pierre Sebilleau for crown Princess Margrethe, who on Saturday will wed French Count Henri de Monpezat.

600 GUESTS

More than 600 guests — the ladies in ball gowns, tiaras and other jewelry, the men in white tie and tails—gathered beneath a huge canopy stretched in the forecourt of the embassy.

★ ★ ★

There had been showers during the day and early evening, and the canopy held a lot of rainwater. And then someone discovered a hole in the canopy.

CONCERN

In addition to the expensive dresses and the jewelry, four almost priceless Gobelin tapestries brought here from Paris for the party were suspended from the walls.

★ ★ ★

Action was needed. So the Danish first - aid organization was called in, and while the dancers, unaware of what was happening, made merry, operatives siphoned off the water from atop the canopy.

Princess Margrethe Alexandrine Thorhildur Ingrid, heir to the Danish throne and Count Henri Marie Jean Andre de Laborde de Monpezat will wed Saturday in historic Holmens Church in Bremerholm, Denmark. The couple's engagement was announced Sept. 2, 1966.

SHOP UNTIL 9 THURSDAY AND FRIDAY

Father's Day is June 18th

give Dad a carefree Riviera wrap robe of fine Dacron® polyester and cotton blend for handsome home and travel lounging. A cinch to care for, washable, fast drying. Gold, red or royal blue with contrast piping. Sizes S,M,L,XL. 17.00

Jacobson's

BIRMINGHAM

Calendar

TODAY

Bonneville Junior Bridge Club, 7:45 p.m., The Pontiac Mall. All beginning bridge players may attend.

SATURDAY

Bonneville Duplicate Bridge Club, 8 p.m., The Pontiac Mall. All bridge players may attend.

TUESDAY

Oakland County District Michigan Licensed Practical Nurses Association, 6:30 p.m., Sylvan Glen Inn. Annual banquet with installation of officers.

Fashionette Club of Pontiac, 7 p.m., Adah Shelly Library. Any woman wishing to lose weight may attend.

Same Rules Still Apply

Some Advice for Teens

By ABIGAIL VAN BUREN

DEAR ABBY: Several years ago, when I was a teenager, I cut out your column on how teen-agers should act in order to stay out of harm's way with so many strange and sick people running around loose.

ABBY

In case you have forgotten it, I am sending you a copy. I think the teenagers of today need to read and follow these words even more than we did. Please print it again. I benefited greatly and know others will. Thank you.

Sincerely yours,
"HELPED" IN LAKE WALES, FLA.

DEAR "HELPED:" With pleasure. Here it is:

CONFIDENTIAL TO ALL TEEN-AGERS:

J. Edgar Hoover, director of the FBI, set down the following rules, which deserve to be read thoughtfully—and remembered:

- IF ANY STRANGER—OR EVEN A SLIGHT ACQUAINTANCE — MAKES IMPROPER ADVANCES, TELL YOUR PARENTS IMMEDIATELY

Young people are too often kind-hearted about such things —they dislike the idea of getting an offender into "trouble." Just remember that if you DON'T report him, he'll probably get into worse trouble later on—to say nothing of the harm he may cause.

- IF YOU KNOW OF ANY PORNOGRAPHIC PICTURES OR LITERATURE BEING PASSED AROUND, NOTIFY YOUR PARENTS IMMEDIATELY.
- KNOW YOUR DATE! DON'T GO OUT ON "BLIND DATES" UNLESS ANOTHER COUPLE IS ALONG — AND EVEN THEN BE CAUTIOUS.
- STAY OUT OF LOVERS' LANES.
- DON'T WANDER AWAY FROM THE CROWD AT PICNICS AND OUTINGS. STAY WITHIN CALLING DISTANCE.
- DON'T ASK FOR TROUBLE — DRESS SENSIBLY.
- BE CIVIL TO STRANGERS WHO ASK DIRECTIONS, BUT NEVER GO PART WAY WITH THEM.
- BE VERY CAREFUL ABOUT ACCEPTING WORK FROM A STRANGER.

DON'T GO ABOUT THE HOUSE HALF-DRESSED.

BIGELOW'S 501 NYLON
100% Continuous Filament
$4.95 sq. yd.
Choice of Colors

George Tuson
Carpet Manager

Elliott's Furniture
5390 Dixie Hwy., Waterford
Open Friday Till 9 P.M.
334-0981 623-0025

The engagement of Dianne Marie Hunter to Pfc. Gary T. Rieves, USA, is announced by her parents, the Seth O. Hunters of East Longfellow Street. Her fiance is the son of Mrs. Ralph Osgood of Sutherland Street and the late Mr. Osgood. Pfc. Rieves will be stationed in Vietnam.

Joyce Ann Brendel and Frank L. Krajenka are making plans for a July 15 wedding ceremony. Their parents are the Foster C. Brendels of Brendel Road, White Lake Township and the John Krajenkas of Whittier Street.

Of Special Interest to
Women Who Work

Pleasant week-ends plans for working girls need not be interupted by beauty shop appointments.
CALL US FOR AN EARLY WEEK APPOINTMENT
On your lunch hour or our convenient early evening hours on Wednesday, Thursday, Friday.
An experienced staff for personal attention
Beauty Care Designed to Fit Your Needs
RANDALL'S SHOPPE
88 Wayne Street FE 2-1424

Award Pin Is Received

Janice Antona, Pontiac Central High School teacher, received a gold pin award from the National Society Daughters of Colonial Wars.

The citation was presented at the Michigan Unit's recent luncheon in Devon Gables.

Following this, Mrs. Jerry E. Moore of Dearborn, reviewed the book, "Wide Neighborhood" by Mary Breckinridge.

Reports of the national assembly were given by delegates, Mrs. Bradley D. Scott, Mrs. Julius W. Harworth and Mrs. Ernest G. Clark.

Annual Dinner Plans Are Set

The annual mother-daughter luncheon of the Waterford Jaycette Auxiliary is scheduled for 1:30 p.m. Saturday at Ted's in Bloomfield Hills.

Children's table favors are being assembled by Mrs. Dwane La Vean. Mrs. Richard Copeland is making decorations. Chairman of the event is Mrs. Michael Halfpenny.

HUDSON'S
PONTIAC MALL
is now accepting applications from
HOUSEWIVES and STUDENTS
. . . who are interested in working part-time on the following schedules: 11 A.M. to 3 P.M. days a week. 3 evenings and 8 hours Saturday. Contingent (On Call).
ENJOY:
- Convenient Hours
- Added Income
- Purchase Discount
- Paid Training Period
- Many Other Benefits

We Have a Variety of Positions Available Now—Come in and See Us!
APPLY IN PERSON
Employment Office—Customer Lobby—Basement
HUDSON'S
PONTIAC MALL

REMEMBER DAD (June 18)

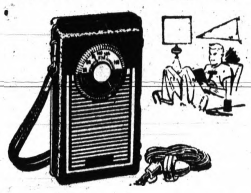

FM-AM POCKET RADIO
Great value! Pocket radio has 10 transistors, 3 diodes and AC adapter jack. Operates on battery or AC power. With battery, earphone and antenna contained in carrying strap.
SPECIALLY PRICED 12.88 Reg. 19.95
NO MONEY DOWN — 50c WEEKLY
OPEN MONDAY and FRIDAY NIGHTS 'til 9
WKC
HOME OF FINEST BRAND NAMES
PARK FREE In WKC'S LOT AT REAR OF STORE
108 N. SAGINAW — FE 3-7114

Open tonight until 9
Alvin's

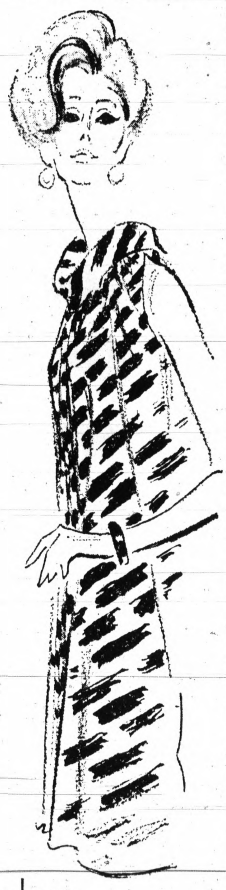

The Shift to Tents
$19 to $30
The greatest look of the season — your choice of shifts or tents in washable jerseys or dacron and cotton.

Great Summer Travelers . . .
Our colorful, carefree straws take in the sights . . .
O'omphies makes these cool shoes with DuPont Ruvea ribbon yarn of nylon which means that just a wipe with a damp cloth keeps them daisy-fresh and on the go. Sizes 5½ to 10.
A. CHEETAH — classic round toe pump. Blond, blue.
B. PASSPORT — low T-strap sling. Blond, white, lime.
$10

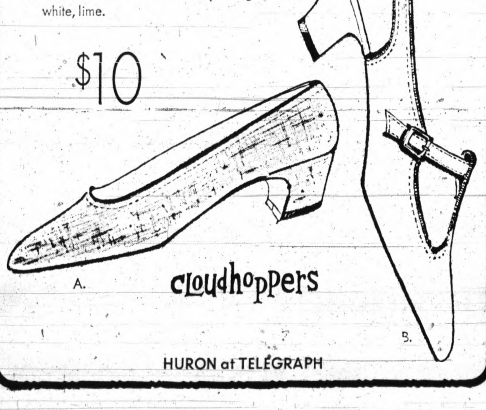

A. cloudhoppers B.
HURON at TELEGRAPH

The KINGSLEY INN

"Be Nice to Dad on His Day"
FATHER'S DAY
Sunday, June 18th
Treat Dad to a Real
HE-MAN's BRUNCH and DINNER
We will serve Brunch from 10:00 A.M. to 2 P.M. and Dinners from noon to 11 P.M.
PHONE: MI 4-1400 and JO 4-5144

CHILDREN OUTGROWN THE WAGON, BICYCLE? - - - SELL THEM WITH A LOW COST PONTIAC PRESS CLASSIFIED AD. EASY TO USE. JUST PHONE 332-8181.

12th ANNIVERSARY SALE CONTINUES

Karen's is celebrating their 12th year of service to this area. Your support over the years has led to enormous expansion in both building and inventory and reflects in our low prices and true values during this sale.

DUPONT 501 N
30 YARDS of DuPont 501 NYLON

ODDS-ENDS-REMNANTS
8 feet long priced as low as $2 per yard. Ideal for halls, stairways, wall-in closets and small rooms. Many larger size remnants at comparable savings. We also have sizes ideal for campers and trailers. All values to great to miss!

OVER HEAVY RUBBERIZED PAD. 10 Year Guarantee
No Money Down
$7.80 per month
ONLY $216

10 Colors Plains or Tweeds
- Oak Leaf
- Mt. Hue
- Golden Heritage
- Blue/Green
- Purple
- Fern Moss
- Olive
- Cannon Gold
- Latin Olive
- Curry Gold

Only $4.49 sq. yd.

YARDS	CASH PRICE	MONTYLY PAYMENTS	EXTRA FOR RUBBER PAD
30	$216	$ 7.80	$25.50
35	252	9.10	29.75
40	288	10.40	34.00
45	324	11.44	38.25
50	360	12.70	42.50
55	397	14.01	46.75
60	432	15.24	51.00
65	469	16.56	55.25

TERMS:
90 Days Same as Cash
Up to 3 Years to Pay!

OPEN:
Mon. and Fri. 10 A.M. - 9 P.M.
Tues., Wed., Thurs. and Sat. 10 A.M.-5:30 P.M.

3750 DIXIE HWY.—DRAYTON PLAINS—OR 3-2100

GOLDEN WHEAT

GOLDEN WHEAT . . . The ever popular wheat motif, with it's warm and friendly tones of yellow, tan and sepia, blends beautifully with the smart smooth lines of the highly favored rhythm shape to make this a most desirable dinnerware pattern.

16 Piece Open Stock $5.95

DIXIE POTTERY

5281 Dixie Hwy. 623-0911

THE BEACH WIG

. . . A DEMI WIG AND BANDANNA

(And the colorful bandanna is interchangeable for dozens of other glowing, glorious colors).

If your salon cannot supply you, call us!

100% HUMAN HAIR

Nationally advertized in Vogue and Harper's Bazaar

Dark Shades . $79.00

Fashion Shades $89.00

Ultra Shades . . $99.00

COIFFURE PAR ANNE and Drayton Wig Distributors

(Area's First Wholesale Wig Dist.)

4666 W. Walton Blvd., Drayton Plains, Mich.
Phone: 673-0712 and 673-3408
9 Operators to Serve You
Hours: 6:30 A.M. to 9 P.M.—Sat. 6:30 A.M. to 4 P.M.

Dad's Day GIFTS

Hundreds of Great Values

At Enggass

IN DOWNTOWN PONTIAC

We know what Father likes most—because we have been catering to Fathers for years. Come in see our large selection of Father's Day gifts in every price range.

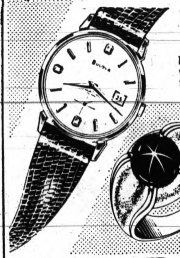

Nationally Famous BULOVA CALENDAR WATCH

For Dad—the smart watch that tells time and date. $35.95 $1.00 Weekly

LINDE STAR SAPPHIRE MAN'S RING $39.95 $1.00 Weekly

BRITISH STERLING MEN'S TOILETRIES From $3.50

STERLING SILVER CUFF LINKS—TIE BAR Now Only $3.49

6 TRANSISTOR POCKET SIZE RADIO Complete Outfit $9.95

weekly or monthly terms

TEEN AGE ACCOUNTS WELCOME

Visit our modern OPTICAL DEPARTMENT Dr. B. SARAKIN, Optometrist

PONTIAC Enggass JEWELERS 25 N. Saginaw St. IN DOWNTOWN PONTIAC

Open Mon., Thurs., and Fri. Evenings until 9 p.m.

Sorority Chapter Ends Year With a Dinner

State officers were among the guests at the closing dinner of Iota Eta Chapter, Pi Omicron National Sorority. The event was held Thursday evening in the Village Woman's Club.

* * *

Mrs. Corine Ploucha, district vice president, installed the club's officers. Mesames: Stig Danielson, George Reuter, Leon R. Skelley, Joseph Chummings, Bernadette Arnold and Orville Judd will lead the group next year.

DEMONSTRATION

Mrs. Skelley and Mrs. Gerald Kirkby of the Oakland Country Society for Crippled Children and Adults presented a demonstration with a few of the children who attend classes at the agency.

Iota Eta chapter contributes funds to the society each year.

* * *

Mrs. Janet Odell, women's editor of The Pontiac Press, spoke on "Service — the Rent You Pay."

State officers present were Mrs. Leo Zuraw, St. Clair Shores and state president, Mrs. Myron Patterson of Flint.

Other guests were Grace Morrow, Detroit; Joan Heath and Dorothy Gulliver of Bay City; and Mesdames: Malen Clark and Edward King of Flint.

* * *

Concluding the guest list were Mesdames Betty A. Ball, Birmingham; William Miller and Arthur Schlutow Lake Orion; Mrs. William Miller Jr., Fostoria, Ohio; and Margie Cinque.

Bar Auxiliary Officers Meet

Newly elected officers and committee chairman of the Oakland County Bar Association Auxiliary gathered Wednesday in the Farmington home of Mrs. Howard Bond for a luncheon.

* * *

Mrs. Arthur E. Moore reported on the progress of distributing "You and the Law" pamphlets throughout the County to be used in seventh grade classes.

* * *

Mrs. Donald Adams is the chosen delegate to the lawyers' wives of Michigan.

New state chairmen are Mrs. Douglas Booth, Mrs. John Allen and Mrs. Robert C. Anderson.

GUESTS

Guests at the event were Mesdames: Robert Rann, Lincoln Welton and Norman Barnard.

Plans were made to staff the Bar Association booth at the Annual Michigan State Fair.

GI, Fiancee Clinch Plans for Wedding

POMPANO BEACH, Fla. (AP) — What do you do when the fiance you thought was stranded in Vietnam walks up to the wig counter and taps you on the shoulder?

* * *

Arlene Gilbert almost collapsed. Then she and Marine Cpl. Richard W. Clarke clinched joyously.

"You're here, you're here," the 20-year-old brunette sobbed.

"I don't believe it."

Clarke, 21, and three times wounded, just chuckled and squeezed harder.

GREAT DAY

It happened at the wig counter of a big department store where Arlene works. Customers and employes stood grinning.

* * *

The happy meeting climaxed a week of frustration in which the couples' parents frantically tried to get Clarke home in time for his June 17 wedding date.

* * *

Clarke had expected his homecoming orders in May but the papers went astray and were only found last weekend.

Political Sisters

UNIVERSITY CITY, Mo. (AP) — When Mrs. Harriett Woods was sworn in recently as a member of the City Council here she was following family tradition. Her sister, Mrs. Elaine Pearlman serves on the City Council of West Lafayette, Ind.

Mr. and Mrs. Joseph R. Vela Jr. of Norton Avenue announce the engagement of their daughter, Irma Leticia, to Thomas Bernal Jr. He is the son of the Thomas Bernals of Keego Harbor. October 21 vows are planned by the couple.

Dental Assistants Install Officers for Coming Year

The Rochester Elks Temple was the setting Tuesday evening for installation ceremonies for the Oakland County Dental Assistant's Association.

* * *

Mrs. Samuel Howlett took her oath of office as president along with Mrs. Bunny Haggen, president-elect; Diane Housana, vice president; Diane McCullough, secretary and Mrs. Minnie Blasko, treasurer.

OTHERS ARE

Others assuming new posts were Mrs. Thomas Cauley, Mrs. Robert Milligan and Mrs. James Green.

* * *

Guests present were Dr. James I. Arcure, Dr. G. R. Brooks, Dr. Edward Barrett, Mrs. R. A. Edwards and Mrs. S. A. Wilson.

Suction Cup 'Stickum'

Suction cups are more likely to stay in place if you rub the edges of the cups over a wet cake of soap.

Keep Your Cool

Use a window fan during hours when the outside air is relatively cool. It does little good to draw in hot air during the day. This also adds moisture to the interior air and increases your discomfort.

Polyethylene, vinyls and styrenes now account for nearly two-thirds of all plastics output.

OAKLAND COMMUNITY COLLEGE *presents*

a mini-FILM Festival

The first discussion-with-film in the Series

ALONE WITHIN: The Approach-Avoidance Conflict

Featured Film, "WOMAN IN THE DUNES"

Rev. Robert Marshall will lead discussion after film.

Wednesday, June 14 – 8:00 P.M.

BLOOMFIELD HILLS HIGH SCHOOL

Long Lake Road Just West of Telegraph

SERIES TICKET, $3.00 – SINGLE ADMISSION, $1.50

For Ticket Reservations Call Community Serv. Division

642-6210 – 612-6211 – 647-6200

You Are Invited To Attend

THE 1967 FRANKENMUTH

Bavarian Festival

June 11-17

IN FRANKENMUTH, MICHIGAN

Featuring:

• Parades • Water Shows • Farm Tours • City Tours • Brewery Tours • Continuous Entertainment at Hotels with Top Name "Old World" Entertainers and Bands Playing Original Bierstube Music • Authentic Bavarian Food, Costume • Decor • New — Continuous Entertainment from 2 p.m. Each Day in the "Spas Platz" (Fun Place) • Beautiful Bavarian Princesses

Sponsored By Civic Events Council

COME ENJOY "GEMUETLICHKEIT" IN FRIENDLY FRANKENMUTH

RON COVAULT

- Chief of Juvenile Court and Circuit Court operations for the Oakland County Prosecutor's office.
- B.A. degree — Michigan State University. Law degree — University of Detroit.
- Attorney - at - law
- Member: American Bar Association, Oakland County Law Enforcement Association.
- Former Director, International Banking Operations, based in Washington, D.C.
- Former law clerk to United States Court of Appeals.

AS ONE PARENT to ANOTHER LET'S TALK SCHOOLS

Pontiac schools — in the new age of education

I want to be sure our kids get every penny's worth of every school tax dollar.
And I want to be sure that my children will do well in college and are ready for better jobs.
I want to be sure that the creative potential of each child is being brought to fulfillment.
I want to be sure we have sensible, fair districts.
I want to be sure that every effort is being made to keep excellent teachers in every classroom.
I want to be sure that the Board seeks out our thinking before deciding on the things that affect the education of our children.
I want to be sure order and discipline are honored in the classroom.

Because I want to be sure . . . I'm a candidate for the Board of Education!

Vote COVAULT For BOARD of EDUCATION on MONDAY, June 12th

MRS. LAWRENCE WRUBLE

Mrs. Lawrence Wruble of Neafie Street was crowned queen of the Fashion Your Figure Club at last night's special ceremony in the Adah Shelly Library. Any interested woman may join the group, which is sponsored by the Pontiac Parks and Recreation Department.

ATTRACTIVE FLOORS . . .

AT ATTRACTIVE PRICES!!

VINYL ASBESTOS TILE

9x9 Squares	12x12 Squares
only 7c ea.	only 14c ea.

PLASTIC WALL TILE . . . 1c ea.

ADVANCE Floor Decorators

4712 W. WALTON — ½ Block East of Dixie

DRAYTON PLAINS 674-0421

IT HAPPENS JUST ONCE IN A LIFETIME . . .

FINE QUALITY FURNITURE at SAVINGS from

20% to 50% OFF!

CHOOSE FROM SELECTED FLOOR SAMPLES OF . . .

DREXEL, SELIG, DUNBAR, DUX, KNOLL, HERMAN MILLER and others

We are clearing out floor samples of fine furniture before Urban Renewal notifies us to move from our building. Selected pieces of all our quality lines are included in this great sale. Because of the great reductions we cannot accept layaways. All sales are final.

OPEN FRIDAY EVENINGS

INTERIOR DECORATING SERVICE

LEWIS FURNITURE

S. SAGINAW ST. AT ORCHARD LAKE AVE.

FE 5-8174 PONTIAC

BUDGET TERMS, OF COURSE

FREE DELIVERY

Jaycee Auxiliary Installs Officers; Plans Discussed

Mrs. Louis Schimmel, outgoing president of Pontiac Jaycee Auxiliary, directed Wednesday evening's installation ceremonies for the group.

★ ★ ★

The setting was the Charles Toby home on St. Joseph Street.

★ ★ ★

Assuming new duties were Mrs. James LeVergne, president; Mrs. Terrence Tollefson, vice president; Mrs. Martin Haupt and Mrs. Toby, secretaries; Mrs. David Ogg, treasurer.

★ ★ ★

New board members are Mrs. Edward Weliver and Mrs. Jack Rhodes.

WILL ATTEND

Couples planning to attend the Jaycee national convention include the Ronald Lockharts, the LaVergnes, Edward Welivers and Terry Vanormans.

★ ★ ★

Assistant hostesses at this meeting were Mrs. Ogg, Mrs. Tollefson and Mrs. Weliver.

Pontiac Press Photo

Mrs. Woodrow Griffith of Marian Street, foreground, displays the dress she has made for the Sunday graduation tea in Mason Junior High School. With her is Mrs. Wayne Longair of Ostrum Street, both women have successfully completed the Bishop Method of Clothing Construction courses one through six taught in the Waterford Township Community Schools. Mrs. Christian R. Greve is coordinator for the 2 p.m. event where 40 women will receive certificates for the completion of the courses.

Wear Once, Toss Out Tiger Coat

BALTIMORE, Md. (AP) — An alumnus returning to his alma mater for homecoming now can wear a school blazer which is fireproof, drinkproof and costs only a buck.

★ ★ ★

When the big weekend is over, he can throw the jacket and its matching tie in the waste can — because they're paper.

PAPER TIGERS

At Princeton University Friday, 650 seniors will become paper tigers by denning disposable orange and black blazers and ties for senior day activities.

★ ★ ★

"It's an outfit that will tear your eyes out," says Michael J. Schultz, 25, a Princetonian from Baltimore.

Schultz hatched the idea of paper jackets for his classmates when he watched workers cutting out paper dresses in a Baltimore shop.

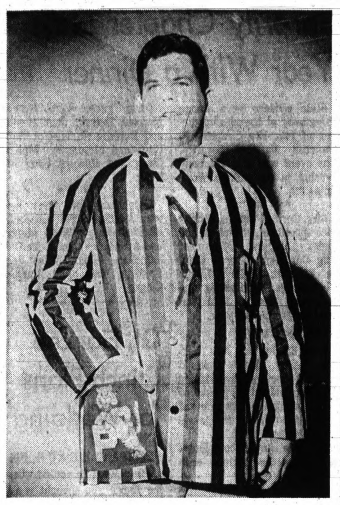

AP Wirephoto

Jeffrey Levitt, Baltimore paper clothing manufacturer, models a blazer and tie of orange and black of paper that 650 Princeton seniors will be wearing Friday. "It's an outfit that will tear your eyes out," says Michael J. Schultz of Baltimore, one of the Princetonians.

Let Us Make Your WEDDING RECEPTION Something Extra Special!

Excellent facilities for all group gatherings. Special Sunday Rates. Dance Band Stage — Catering Available.

CHAMPION BUILDING
301 Walnut, Rochester — Call 651-3459

Your Special Day

Highlighted with a Champagne Fountain. The very idea is exciting! The festive table is set against the glow of warm Pecky Cypress walls in the famous Hillside room. Also many other rooms to choose from.

Devon-Gables

Telegraph at Long Lake Rd-Bloomfield Hills

Poll Parrot
SHOES FOR BOYS AND GIRLS

Off to a good start in properly fitted shoes for boys and girls.

the Mall
Beckers
Your Florsheim Shoe Store

Why Grow Old?

BY JOSEPHINE LOWMAN

Fortunately, today, there is help for the woman or man who has been scarred by acne. The technique used is called either dermabrasion or planing. It has been employed in the treatemnt of acne scars and other scars and even wrinkles.

Dermabrasion will not completely remove the scars, but it will make them much less noticeable, much shallower, and seems to be well worthwhile for the woman whose skin is blemished in this way. Depending on the scars, more than one treatment may be necessary for best results. You usually have these about six months apart.

★ ★ ★

Women write to know just how dermabrasion is done. This is what happens. The skin is frozen with a special freezing compound to form a hard surface. Then the dermatologist or plastic surgeon planes a bit off of the top layer of your skin. He uses a special steel wire brush which is attached to a machine similar to that a dentist uses to drill. But don't let this scare you! Of course, there is some discomfort, but it is not severe.

A heavy crust will form within a week or 10 days. I think you might like to remain at home until the crust is gone. There will be some redness for about a month, but you can take care of this with make-up.

★ ★ ★

Don't bundle up your wrinkles and rush to the nearest dermatologist or plastic surgeon for dermabrasion. The result would be very temporary. You see, wrinkles are caused not just by the condition of the skin, but also, by the condition of the underlying tissues, muscles and bones.

If I were going to advise my readers about dermabrasion, I would use the lingo of today and say, "Acne scars—yes! Wrinkles—no!"

★ ★ ★

If you would like to have more information about caring for your skin, send for my free leaflet "Clear the Way for Beauty." For your free copy send a stamped, self-addressed envelope with your request for it to Josephine Lowman in care of The Pontiac Press.

Protect Dress-Up

Cut the bottoms from two large paper cups and use them to slide over your wrists and cuffs while cooking or washing dishes. Then, when you have on a good blouse or dress, when you have company or are going someplace, you do not have to change.

New Officers Are Installed

The Woman's Literary Club met recently at the Starr Street home of Mrs. Chester Caughell for luncheon.

Mrs. Caughell presided at installation of new officers for 1967-'68.

★ ★ ★

They are Mesdames: John Wilson, president; Harry Vernon and A. O. Carmer, vice presidents; Wendell Green and P. G. Latimer, secretaries and Fred Manes, treasurer.

The book, "My Shadow Ran Fast" by Bill Sands, was reviewed by Mrs. Joseph Phillips.

Honor Principal

Jayno Adams School principal, Arthur E. Johnson will be honored at a retirement tea Sunday in the school from 2 to 5 p. m.

★ ★ ★

PTA president, Mrs. Philip Dworin is chairman of the event with assistance from Mrs. Rex Klassen. Others helping with arrangements include Mrs. Dale McIntyre, Mrs. Robert Pickett, Mrs. Alton Deutser and Mrs. Lewis Whitehorn.

Harvard is the oldest college in the United States, founded in 1636.

C. R. HASKILL STUDIO
Has Photographed Over 2,000 Weddings
May We Make Your Pictures?

Mrs. Charles Houston

Eighteen 8x10-Inch Full Color with Album $115

Price Includes:
- Picture for Press
- Just Married Sign
- Wedding Guest Book
- Miniature Marriage Certificate
- Rice to Throw

"Everything but a WILLING MATE!"

1 Mt. Clemens St. FE 4-0553

Distinctive-Exciting Beautiful Carpets by Spencer's

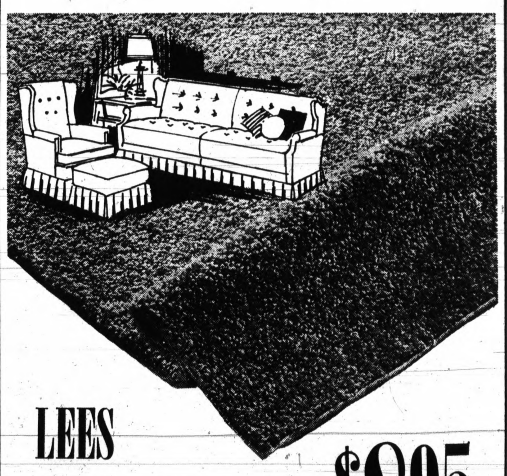

LEES Civilized Shag New Nylon Frieze Twist $8.95 sq. yd.

LEES Famous Nylon Lasting Star $6.95 sq. yd.

LEES Heavy Tip Sheared ACRILAN Plaza Square $11.95 sq. yd.

See One of the Largest Selections of DRAPERIES IN THIS AREA

All Vinyl Linoleum While It Lasts—Limited Stock 1/2 Price

Open Monday, Friday 'til 9 P.M.

Spencer's FLOOR COVERING

3511 Elizabeth Lake Rd. FE 4-7775

Shell FLOOR COVERING
5288 Dixie Hwy. OR 3-1300

Reception and Banquet Room Available
Bay Point Golf Club
4000 Haggerty Rd.

KINNEY'S SHOES
For the Whole Family
PONTIAC MALL
MIRACLE MILE

ted's

SUNDAY BREAKFAST BUFFET

9:00 A.M. TO 12 NOON

A delightful way to enjoy Sunday Breakfast!

Bloomfield Hills, WOODWARD AT SQUARE LAKE RD.

GIFTS for DAD

WATCHES
Girard Perrigaux
Hamilton
Vantage

JEWELRY
Tie Tacs
Cuff Links
Rings
Emblem Rings

MISC.
Travel Clocks
Waldemar Knives
Key Chains
Money Clips
Rosary
Wallets
Binoculars
Pens and Pencils

The Store Where Quality Counts

FRED N. Pauli CO.
Pontiac's Oldest Jewelry Store
8 West Huron Street FE 2-7757

Boyne City Area's Only Doctor Is Denied License

DETROIT (AP) — The only physician serving some 3,000 persons around the Lake Charlevoix resort community of Boyne City was denied the right to continue his medical practice Thursday.

A 10-member investigating panel of the State Board of Medical Registration in Detroit refused to grant Dr. Wolfgang A. J. Bose a temporary license to practice for one year because of his alleged complicity in a 1965 Oakland County criminal abortion case.

A last-minute petition filed by Boyne City residents failed to influence the board's decision.

Bose's Lansing attorney, James Starr, said there were no immediate plans for a court appeal of the license revocation.

YEARLY PERMITS

The German - born physician was ineligible for permits to continue his practice for more than a year at a time because of a Michigan law requiring U. S. citizenship.

In February, Bose's license was suspended, then temporarily reinstated when he explained he had treated a woman who had come to him after an abortion had been attempted by an unidentified doctor.

★ ★ ★

Bose originally was charged with conspiring to commit criminal abortion, but said he was told he could "get off" by pleading to the lesser charge of attempted abortion.

"I pleaded guilty because I wanted to keep on working," he said.

WITHOUT DOCTOR

Boyne City has been without a doctor since Bose's license was revoked March 31, pending Thursday's hearing.

Starr said Bose plans to leave Boyne City immediately in search of other work in the medical field. "It would be very difficult for Dr. Bose to refuse to treat people who need medical care," the attorney said.

All emergency medical cases now are treated in Petoskey or Charlevoix, each 18 miles from Boyne City.

Many residents have stood behind Bose, calling him "very good, kind - hearted and obliging."

'EXPLAINED THINGS'

"The doctor didn't just give you a package of pills, shots or a prescription and push you out of the office," said Mrs. Goldfir Roof, 70. "He would explain things to you."

"It would be pretty bad if I had to drive 16 or 18 miles away to Petoskey," said 84-year-old Mrs. Etta Roderick, who is suffering from an intestinal ailment. "He would come any time I wanted," she said.

★ ★ ★

Eighty-year-old Mrs. Albert Manglos said Bose used to make house calls about twice a week. "He didn't like for me to come to the office downtown. He thought it was too much." Mrs. Manglos is being treated for a heart condition and high blood pressure.

Most of Bose's patients seemed to be taking a wait-and-see stance before Thursday's decision was announced.

AWAIT RETURN

As Merle Jaco, a retired auto worker, said: "I will keep on taking aspirin and wait for Dr. Bose's return."

Griffin Says Yes

WASHINGTON (AP) — Sen. Robert Griffin, R-Mich., was one of 12 Republicans who voted for an amendment to a congressional redistricting bill that would require compliance with the Supreme Court's one-man, one-vote rule without further delay. The amendment was passed by a 44-39 roll-call vote Thursday. Sen. Philip Hart, D-Mich., was in Vietnam and did not vote.

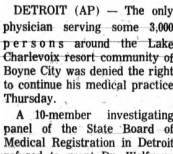

ORDINANCE NO. 944-53
Adopted June 6, 1967
Effective June 16, 1967

AN ORDINANCE TO AMEND THE BUILDING ZONE MAP OF ORDINANCE NO. 944, KNOWN AS "THE BUILDING ZONE ORDINANCE" THE CITY OF PONTIAC ORDAINS:

Section 1:

The Building Zone Map of the Building Zone Ordinance is hereby amended to provide that the land in the description hereinafter set forth be classified as Commercial 1.

Part of lot No. 4, Assessor's Plat No. 99, Town 2 North, Range 10 East, City of Pontiac, Oakland County, Michigan, described as follows:

Beginning at a point on the East line of right-of-way of Woodward Avenue, distant South 35 degrees 00 minutes 17 Seconds East 45.04 feet from the northwest corner monument of said lot No. 4; thence North 57 degrees 28 minutes 40 seconds East, 654.49 feet; thence South 32 degrees 31 minutes 20 seconds East 438.02 feet; thence South 54 degrees 59 minutes 43 seconds West 635.00 feet to a point on the same East line of right-of-way of Woodward Avenue; thence proceeding on the same said line North 35 degrees 00 minutes 17 seconds West 465.96 feet to the point of beginning. Contains 6.69 acres.

Section 2:

The change in the Building Zone Map in the above area to Commercial 1 is made pursuant to the recommendation of the City Plan Commission and said Commission is hereby appointed to make a final report upon this amendment to this Commission previous to the public hearing to be held before this amendment is adopted, pursuant to Section 4 of Act No. 207 of the Public Acts of 1921, as amended.

Section 3:

That not less than fifteen (15) days notice of the time and place of the public hearing on the final passage of this amendment shall be given in a newspaper of general circulation in this city; that such public hearing is hereby fixed at May 31, 1967 and continued June 6, 1967.

Section 4:

This ordinance shall take effect ten (10) days from and after the date of its passage by the City Commission of the City of Pontiac.

Made and passed by the City Commission of the City of Pontiac, this 6th day of June, A.D. 1967.

WILLIAM H. TAYLOR JR., Mayor
OLGA BARKELEY, City Clerk
June 9, 1967

ADVERTISEMENT

NOTICE TO CONTRACTORS:

Sealed proposals will be received at the office of the City Clerk, City Hall, Pontiac, Michigan, until 2:00 o'clock p.m. (Eastern Standard Time) of June 26, 1967, at which time the bids will be publicly opened and read by the Clerk and the rates of bids for the different items noted, for the construction of repairs to bituminous concrete pavements on various streets in the City of Pontiac. There are approximately 350 locations ranging in size from 1 to 10 square yards in area and approximately 350 locations ranging in size from 11 to 750 square yards in area.

The quantities involved in this work consist principally of the following:

1½" Bituminous Concrete Surface Course 2100 Tons
4½" to 6½" Bituminous Concrete Base Course 7100 Tons
Compacted Sand-Gravel Fill 400 Cu. Yds.

The Plans and Specifications for the work may be examined at the office of the City Engineer, Pontiac, Michigan, or copies may be obtained by making a deposit of $10.00 per set, which deposit will be refunded upon return of the Plans and Specifications in good condition within 5 days after the date for opening bids.

A certified check or a satisfactory surety bid bond for a sum not less than 5% of the amount of the proposal will be required with each proposal as a guarantee of good faith and same to be subject to the conditions stipulated in the Instructions to Bidders.

No proposal once submitted may be withdrawn for at least 45 days after the actual opening of the bids.

The right to accept any proposal, to reject any or all proposals, and to waive defects in proposals is reserved by the City.

By Order of the Commission.
City of Pontiac
OLGA BARKELEY
City Clerk
June 9, 1967

BLOOMFIELD TOWNSHIP
NOTICE OF PUBLIC HEARING

Please Take Notice that the Planning Commission of the Township of Bloomfield will hold a public hearing at the Township Hall, at 4200 Telegraph Road, on Thursday, July 6, 1967 at 8:00 o'clock p.m., to consider the following changes to Ordinance No. 67, being the Zoning Ordinance:

To rezone from R-1, One Family Residential District to B-2, Community Business District, subject to Site Plan Review, the following described property:

T2N, R10E, Section 2.
The Northerly 710 feet of the NE ¼ of Section 2, lying Ely of Highway I-75, Section 2, Bloomfield Township, Oakland County, Michigan.

and

To rezone from R-1, One Family Residential District to R-M, Multiple-Family Residential District, subject to Site Plan Review, the following described property:

T2N, R10E, Section 2.
That part of the NE ¼ of Section 2, lying NEly of Highway I-75, excepting the Nly 710 feet, Section 2, Bloomfield Township, Oakland County, Michigan.

Above properties located east of Highway I-75 and south of South Boulevard.

All persons interested will be heard.

CARTER CHAMBERLAIN, Chairman
Bloomfield Township Planning Commission
June 9, 1967

ADVERTISEMENT FOR BIDS
RICHTON RELIEF DRAINS
OAKLAND COUNTY, MICHIGAN

Sealed proposals for construction of Richton Relief Drains in the City of Pontiac, Oakland County, Michigan, will be received by the DRAINAGE BOARDS for the Richton Relief Drains at the office of Daniel W. Barry, Drain Commissioner, Oakland County, Michigan, 550 S. Telegraph Road, Pontiac, Michigan, until 10:15 a.m. (EST) on the 29th day of June, 1967, and immediately there-after publicly opened and read aloud. The work consists of the construction of approximately 9000 linear feet of 12 inch to 60 inch RCP, storm sewers, and other appurtenant work, all in the City of Pontiac.

Copies of the plans, specifications and other contract documents under which the work will be done may be examined without charge at the office of Daniel W. Barry, 550 South Telegraph Road, Pontiac, Michigan, or at the Detroit offices of Builders' and Traders' and Dodge Reports. Copies may be obtained from the office of Jones & Henry, Engineers, 2000 West Central Avenue, Toledo, Ohio 43606, upon deposit of Twenty-Five Dollars ($25.00). CHECK ONLY, for each set of plans and Contract Documents. The full amount of the deposit will be refunded to the bidder for one set of plans and contract documents upon which a bona fide proposal is submitted. For other sets, Ten Dollars ($10.00) will be refunded for each set returned in good condition within ten (10) days after opening of bids.

Proposals must be submitted on the form furnished by the Owner, and attached hereto, must contain the name of every person interested therein and shall be accompanied by either a proposal bond, with satisfactory surety, or by a certified check on a solvent bank, in the amount of not less than five per cent (5%) of the amount of the proposal, subject to conditions provided in the Notice to Bidders.

All Bidders shall have prequalification ratings by the Michigan State Highway Department for a dollar volume and classification of work bid, or other similar and approved evidence of ability, and each bidder shall submit such evidence with his proposal.

Any bid may be withdrawn prior to the scheduled closing time for receipt of bids, but no bidder shall withdraw his bid within one hundred twenty (120) days after the actual opening thereof.

The right is reserved by the Owner to accept any proposal, to reject any or all proposals and to waive irregularities in proposals.

Dated: June 10, 1967

Drainage Board for the
Richton Relief Drains
DANIEL W. BARRY,
Chairman
June 9 and 16, 1967

ADVERTISEMENT

NOTICE TO CONTRACTORS:

Sealed proposals will be received at the office of the City Clerk, City Hall, Pontiac, Michigan, until 2:00 o'clock p.m. (Eastern Standard Time) of Monday, June 26, 1967, at which time the bids will be publicly opened and read by the Clerk and the rates of bids for the different items noted, for the construction of Bituminous Concrete Surfacing and Related Work.

The quantities involved in this work consist principally of the following:

Base Preparation 26,706 S.Y.
Prime Coat (MC-0) 26,706 S.Y.
2" Asphalt Concrete Surface Course 26,706 S.Y.

Base Excavation 5,545 C.Y.
Hot Mix Asphalt Base Course 5,100 Tons
Tack Coat (SS-1h) 33,742 S.Y.
1½" Bituminous Concrete Surface Course 2,586 Tons

The Plans and Specifications for the work may be examined at the office of the City Engineer, Pontiac, Michigan, or copies may be obtained by making a deposit of $10.00 per set, which deposit will be refunded upon return of the Plans and Specifications in good condition within 5 days after the date for opening bids.

A certified check or a satisfactory surety bid bond for a sum not less than 5% of the amount of the proposal will be required with each proposal as a guarantee of good faith and same to be subject to the conditions stipulated in the Instructions to Bidders.

No proposal once submitted may be withdrawn for at least 45 days after the actual opening of the bids.

The right to accept any proposal, to reject any or all proposals, and to waive defects in proposals is reserved by the City.

By Order of the Commission.
City of Pontiac
OLGA BARKELEY
City Clerk
June 9, 1967

"A FREE NATION CAN RISE NO HIGHER THAN THE STANDARD OF EXCELLENCE SET IN ITS SCHOOLS AND COLLEGES."
John F. Kennedy
Message to 88th Congress
January 29, 1963

ELECT PHILIP M.
HAMPTON
To
Waterford
Township
School
Board
Monday,
June 12

Hampton

Expert In Pontiac Since 1931
CARPENTRY
FAMILY ROOMS
Beautifully Finished AS LOW AS $1395
• BATHROOMS
• KITCHENS • SIDING
• WINDOWS
C. Weedon Construction Co.
BUILDING COMPANY
1032 West Huron Street
FE 4-2597
In Pontiac Since 1931
MEMBER PONTIAC AREA CHAMBER OF COMMERCE
All Work Guaranteed

Give
NEW LIFE
To Your Old
HEARING AID
With a
ZENITH
Customized Earmold
PONTIAC MALL OPTICAL & HEARING AID CENTER
The Pontiac Mall
Phone 682-1113

ACT NOW BEST BUYS
parade of values!
AT BILL PETRUSHA AND SONS
Magnavox
Solid-State STEREO
FM/AM RADIO-PHONOGRAPHS
...outperform many higher-priced console brands on the market today!

• Beautiful and Versatile—ideal wherever space is a problem.
• Four Speakers—project sound from *both* cabinet sides and front.

Wonderfully Compact—removable legs plus decorative base and gallery rails permit use on tables, shelves, in bookcases. Only 36¼" L, 16" D, 14¾" H without legs.

Colonial model 611
Contemporary model 610

Select from four furniture styles... $198.50 WITH REMOTE SPEAKER
Complete with solid-state Stereo FM, drift-free noise-free Monaural-FM plus selective AM radio. Also available without radio, $149.50

parade of values SPECIAL OFFER!

$40 Remote Speaker at No Extra Charge!
With the Purchase of Magnavox Stereo Instrument
Ideal for PATIO—den, or any room in your home—no complicated installation. Other Remote Speaker styles also available.

BEAUTIFUL MAGNAVOX COLOR TV

FREE HOME TRIAL
COMPACT beautiful COLOR TV—model 516 with 176 sq. in. rectangular screen. Detachable legs make it ideal for tables, shelves, in bookcases—too. Select from over 40 authentic fine furniture styles—including the biggest pictures in Color Television today.
A BEST BUY
WE DO OUR OWN SERVICE
FOR ONLY $359.95
NO DOWN PAYMENT — 36 MONTHS TO PAY
Bill Petrusha & Sons
TEL-HURON SHOPPING CENTER—PONTIAC FE 3-7879
1550 UNION LAKE RD.—UNION LAKE 363-6286

UNION Lake VILLAGE
Minerva's GIGANTIC
SIDEWALK SALE
3 BIG DAYS - Thursday - Friday - Saturday
JUNE 8-9-10
10 A.M. to 9 P.M.
BARGAINS GALORE
20% OFF Spring & Summer DRESSES 3 Days Only

Minerva's CHILDREN'S SHOP
For Tots to Teens & In-Betweens
8184 Cooley Lake Rd.
363-2333 Daily 10-6, Fri. to 9

Phyllis Lee Shop
8178 COOLEY LAKE RD.
OPEN DAILY 10-8
FRIDAY 10-9
EM 3-3254

Serbin
designed by Muriel Ryan
presents
NEVER IRON
in DACRON®
with durable press
Wash on Monday... but never iron! This dress was ironed when it was made. It won't wrinkle or crush, wilt or muss. Machine wash, machine dry... never press in Dacron® polyester and cotton. From our Never Iron Collection: Action dress used for golf, bowling or just cruising-around. Bold checks in blue. Sizes 10 to 20.
$18.00

R & M SIDEWALK SALE

Special Group LADIES' DRESSES Reg. to 14.98 $9.88
Special Group LADIES SHIFTS Reg. to 7.98 $3.97
Special Group Men's Famous Maker GOLF PANTS Reg. to $14.98 $9.88
Special Group Men's All Weather COATS Reg. to $39.98 $24.88 up
Special Group GIRLS SHIFT DRESSES Reg. to $5 $2.97
Special Group SHORT SLEEVE SPORT SHIRTS Reg. $2.98 SAVE
R&M DEPARTMENT STORE
1555 UNION LK. RD.
UNION LAKE VILLAGE
• Open Mon. thru Thurs. and Saturday 9:30 to 8:30—Fri. 9:30 to 9
• Open Sundays 10:30 to 2:30

In Pontiac District

Seven Candidates Vying

Some 35,000 voters will have a chance to go to the polls Monday to elect two members out of seven candidates to the Pontiac School District Board of Education.

Among the seven candidates running for four-year terms are the two incumbents whose terms expire at the end of this month.

★ ★ ★

The candidates are (in alphebetical order):

● Russell L. Brown, 57, a teacher who is the board's vice president. He was elected to the board four years ago when he unseated an incumbent.

Brown, 483 Lynch, is a social studies and mathematics teacher at Bloomfield Hills Junior High School. A father of three children, he began his teaching career 34 years ago. He once was a junior high school principal in St. Clair County.

● Ronald E. Covault, 30, chief of court operations for the office of the prosecuting attorney of Oakland County. He resides at 125 N. Johnson with his wife and three children.

Covault has been assistant prosecuting attorney for two years, coming here from the U.S. Treasury Department in Washington, D.C. A graduate of Michigan State University and University of Detroit School of Law, he is a member of Pontiac's Human Relations Commission.

★ ★ ★

● Robert E. Cunningham, 39, a Pontiac attorney since he graduated from the Detroit College of Law in 1964. He, his wife and a daughter who attends Washington Junior High School live at 501 W. Iroquois.

A life-long resident of Pontiac, Cunningham ran for the Circuit Court bench in Oakland County last year. He is a member of the Oakland County Committee of the Michigan Veterans Trust Fund.

★ ★ ★

● G. Winston DeLine, a native of Pontiac who has been employed by Pontiac Motor Division for five years. He lives at 398 W. Columbia.

● Monroe M. Osmun, 64, a Pontiac clothing merchant who has served on the school board for 21 years and is currently its president. He is also on the Oakland County Board of Education.

Osmun, 2094 Lakewind, West Bloomfield Township, is serving as head of the school board for his fifth time. A native of Pontiac, he has been active in many civic, business and fraternal groups, including the Downtown Pontiac Business Association.

● Ronald A. Rogers, 33, supervisor of business enterprises for the State Department of Social Services in Lansing. Four of his six children attend Whitfield Elementary School.

Rogers, 2159 St. Joseph, West Bloomfield Township, is active in the Waterford Township Junior Chamber of Commerce and ran for the group's state presidency last year. He is the 1967 state chairman of the Jaycees track and field committee.

★ ★ ★

● Victor L. Smothers, 48, a painting contractor who ran in last year's board of education election. He was once a painter employed by the school board for 10 years.

Smothers, a disabled veteran who lives at 203 Wolfe, has been a resident of Pontiac most of his life. He has been a member of Pontiac's Police Trial Board, Police Reserve and Civic Improvement Commission. He and his wife have six children.

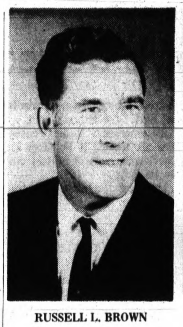

RUSSELL L. BROWN

His statement:

"Good public schools are vital to the welfare of people and our community. I have seen the importance of good schools from the view of a father, a citizen, a professional educator for 34 years and as a member and vice president of the Pontiac Board of Education.

"My platform is simply this: To work constantly for better schools for all our people.

★ ★ ★

"Pontiac's schools have been constantly striving for improvements in school facilities, programs and in personnel. Sound planning and continued progress is necessary.

★ ★ ★

"There are trying times ahead for schools, and I believe that experience on boards of education is needed."

RONALD E. COVAULT

His statement:

"With education on the threshold of a new age, I believe that board of education decision-making must be brought fully into the public forum.

★ ★ ★

"Parents must be given a greater opportunity to be heard on all the challenging questions that affect the education of our children.

★ ★ ★

"Your child and mine must have the best teachers and teaching methods, the finest college preparation and vocational skills to insure their success.

★ ★ ★

"As a university and law school graduate, I am convinced that parents deserve a vital and responsible board of education."

ROBERT E. CUNNINGHAM

His statement:

"Our most important natural resource is our children. Our schools take this natural resource and put it through a process called education.

★ ★ ★

"Ideally, the process will convert this natural resource to a skilled, law-abiding productive citizen who will contribute to the productivity and well-being of our society.

★ ★ ★

"Today, crime, corruption, violence and terror stalks our citizens in the streets and in their homes. People must be taught respect for the law and the personal and property rights of other people.

★ ★ ★

"Proper education of all children is the answer. I believe that people are what they are taught to be."

G. WINSTON DELINE

His statement:

"I believe Pontiac owes its children the best education possible. The key to a progressive and dynamic nation is a strong system of free public schools.

"We must maintain a tax rate which considers the property owner's needs and ability to pay, particularly those older citizens on pensions and limited incomes.

"I am for more efficient spending of tax dollars and believe the classroom teachers should come first in salary raises. The classroom teacher molds our children educationally. We need the best teachers money can attract to Pontiac.

"Too many extra frills are unnecessary, and I pledge myself to work for the best basic education possible for our children at the most economical cost to the taxpayers."

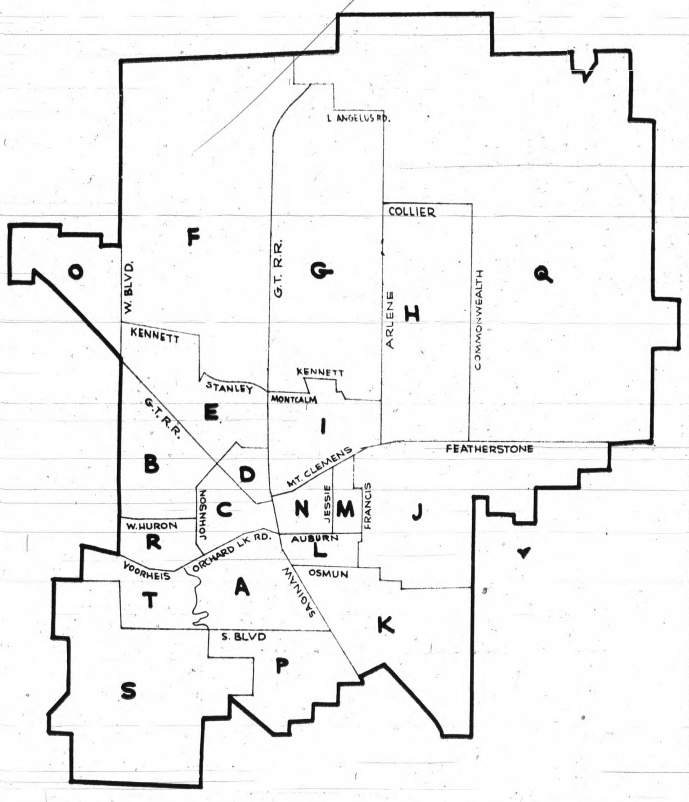

PONTIAC POLLING PLACES — The above map shows voting precincts in the Pontiac School District. Polling places will open 7 a.m. and close at 8 p.m. in Monday's election. Persons standing in line at closing time will be allowed to vote. The following is a list of the polling places for each precinct:

A—Bagley Elementary School
B—Webster Elementary School
C—Central High School
D—Close Street Fire Station
E—Lincoln Junior High School
F—Owen Elementary School
G—LeBaron Elementry School
H—Emerson Elementary School
I—Baldwin Elementary School
J—Longfellow Elementary School
K—Wilson Elementary School
L—McConnell Elementary School
M—Eastern Junior High School
N—Central Elementary School
O—Hawthorne Elementary School
P—Jefferson Junior High School
Q—Willis Elementary School
R—Washington Junior High School
S—Whitfield Elemetary School
T—Washington Junior High School

Cheese Yields an Antibiotic

Checks Growth of Harmful Organisms

By Science Service

WASHINGTON — A microorganism in limburger cheese produces an antibiotic that checks the growth of harmful organisms a University of Wisconsin researcher told the symposium on the use of drugs in animal feeds here recently.

Another example of a "good germ" occurs in cheddar cheese, Prof. Gail M. Dack, food research institute, University of Wisconsin, Madison, pointed out. The cheese contains streptococcus bacteria that prevent growth of food-poisoning staphylococci.

There is a possibility that antibiotics added routinely to animal feeds could kill these beneficial bacteria and therefore make disease more difficult to control, the conference was told.

This possibility should be thoroughly studied inasmuch as most antibiotics and drugs used in feeds are not selective in the organisms they kill.

★ ★ ★

"There is no indication at present that medicated feeds have reduced salmonellosis," Dr. Dack said.

HEAT TREATMENT

However, heat treatment of feed can help reduce the incidence of salmonella food poisoning. But heat also destroys other organisms.

Killing low-heat-resistant organisms creates an environment favorable to the growth of Clostridium botulinum, which causes extremely dangerous food poisoning, he said.

Dr. E. H. Kampelmacher, head of the laboratory for Zoonoses, National Institute of Public Health, Utrecht, the Netherlands, stated that "antibiotic addition to feeds, as applied on a large scale in husbandry today, has increased the proportion of resistant bacteria in animals to a certain extent."

Although bacterial strains' resistance to drugs has complicated the problem, there are many restricting factors that make it unlikely that this resistence plays a major role in human and animal health, "even if transmission of resistant strains from animal to man and from man to animal may occur by food intake," Dr. Kampelmacher said.

MONROE M. OSMUN

His statement:

"I have served on the Pontiac Board of Education for 21 years. A constant review and improvement of our curriculum, thereby giving our students the finest learning experience available, is very essential.

"I believe in the neighborhood school concept. This is good and should be continued. We should do everything possible to guarantee equal educational opportunities regardless of race, color or creed.

★ ★ ★

"The Human Resources Center now being planned for the southeast quadrant of our city is a step forward in the right direction.

★ ★ ★

"If elected for another term, I will endeavor to be a part of the team that will continue to improve our school system."

RONALD A. ROGERS

His statement:

"The next few years could well prove to be the most crucial in the history of Pontiac schools and I sincerely feel a fresh, dynamic approach is a necessity.

"Current sound programming must be continued and expanded and the right of all children for the finest, most meaningful education possible must be adhered to.

★ ★ ★

"Educational excellence regardless of school location, and not changing of attendance areas, is the answer to the disadvantaged, underachieving child.

"If I had a goal or motto, it would be 'more effective schools' in all growth areas. Average leadership provides average schools; good schools need good leadership.

VICTOR L. SMOTHERS

His statement:

"I believe in the best education for our children first. I think schools should follow a pay-as-you-go policy rather than bond issues where the taxpayers are overburdened with interest from which they get no benefits.

"The main issue facing the board of education is Pontiac Central High School where disputes and unruly elements cause trouble.

"The estimated cost of $9 million to rehabilitate Central High is outrageous and absurd.

"If an $18-million referendum to construct two senior high schools is put before the voters this fall and is approved, property taxes will go up.

"We must not forget the financial hazards of our senior citizens. How could they possibly meet more taxes?"

Vocational Centers at Stake

Oakland county voters will decide whether to build four area vocational education centers with a half-mill tax levy in Monday's board of education elections.

If the countywide ballot proposal is approved, the intermediate school district of Oakland County could levy a 50-cent tax per $1,000 on equalized property valuations under a state law.

The half-mill tax revenue would be used to build and operate a center in each quadrant of the county to augment vocational and technical education curriculums of every high school in the county.

Proponents of the measure contend that the area centers will be an extension — not duplication — of local high school vocational education programs.

★ ★ ★

Each center would be operated by the school district in which they are located, but operational costs would be paid by county, state and federal funds.

COST: $6.4 MILLION

Officials estimate that it would cost $6.4 million for construction and equipment of the centers and over $900,000 a year to operate them.

Local school district revenue or budgets would not be affected by the centers, but each district would have to transport its students to a nearby center.

"With our rapidly changing technological society, local districts cannot afford programs to keep pace with industry nor can they offer a variety of programs needed," supporters reason.

It is projected that it will cost $375 a year per student to run the centers at which students would spend half their school day but still retain a close identity with their home high school.

TEMPORARY SITES

Dr. David Soule, director of vocational education for Oakland Schools, said courses at temporary locations for public and parochial high school juniors, seniors and adults could be given as early as September 1968 if the measure is passed.

Centers for 2,600 students could be ready by spring 1970, Soule estimated. He said this year's seventh graders would have available a full vocational curriculum.

Although locations of the centers and detailed curriculums would have to be worked out, he said he would expect that about 10 per cent of Oakland County's juniors and seniors would take advantage of the following typical courses:

★ ★ ★

Auto mechanics, commercial foods, data processing, electrical trades, electronics, health services, mechanic occupations, machine shop, office machine repair and welding.

CO-OP PROGRAMS

Courses such as shop and office practice and cooperative education programs will be continued to be offered by the home high schools, the proposal suggests.

Soule had this to say on how the new facilities would differ from existing programs:

"The kinds, variety, sophistication and cost of equipment and facilities that are anticipated for the area center could not be duplicated by individual high school districts."

★ ★ ★

An area concept of providing vocational education programs to all residents in an area is necessary to receive state and federal funds.

Aid to Nursing

WASHINGTON (AP) —The U. S. Public Health Service has approved $1.2 million in grants to help nursing schools at 10 Michigan hospitals defray the cost of training students. The hospitals are in Detroit, Hancock, Muskegon, Saginaw, Kalamazoo, Grand Rapids and Flint.

Pontiac Press Photo

SPRING FROLIC—Out for a sunny afternoon ride are Roger McCully (left), 5-year-old son of Mr. and Mrs. Arlo McCully of 1545 Tanfield, and Billy Frazier, 6, son of Mr. and Mrs. Douglas Frazier of 1516 Peterson, both of West Bloomfield Township. Running alongside is Roger's collie, Tippy. The scene is off Cooley Lake Road.

In Waterford District

Field of 11 Competing for 3 Board Seats

A field of 11 candidates will compete for three board of education seats in Monday's annual election in the Waterford Township School District.

Entered in the seven-man race for the two four-year school board seats at stake are Robert L. Buchanan, Lewis S. Long, William D. Motzny, Dean A. Salley, W. Cecil Stricklin, Charles W. Meyka and Donald W. Porter.

Porter, the current school board treasurer, is an incumbent. The other four-year position is held by Mrs. Dorothy W. Barningham, who is not seeking reelection.

Vying for the three-year term are Philip M. Hampton, Leo F. Kampsen, Rudolph C. Lisac and incumbent Michael G. Patterson.

★ ★ ★

Patterson was appointed in January to fill a vacancy created when board of education President Norman L. Cheal resigned.

REELECTED IN '66

Cheal had been reelected to a four-year seat last June. The three-year term at stake represents the remainder of Cheal's term.

Buchanan, 33, of 5180 Joangay is a Waterford Township businessman. He is owner of Oakland Seamless Floor Covering and B and D Building Maintenance.

Treasurer of the Republican Club of Waterford Township and a member of the Torginol Dealers of the Detroit area, Buchanan is married and has four children.

★ ★ ★

Long, 40, of 5657 Brunswick is making his second consecutive bid for a school board seat. He was defeated last year by incumbents Cheal and Eldon C. Rosegart.

OFFICE MANAGER

Office manager and controller at McGregor Manufacturing Corp. in Troy, Long also operates his own accounting and tax service business and is a vice president of Brummett Agency, Inc. A graduate of Bremerton, Wash., High School, he is married and has two children.

Motzny, 36, of 3078 Grace View is an automotive engineer at Pontiac Motor Division. He is a graduate of Taft High School in Chicago and Michigan Technological University in Houghton.

Married and the father of five children, Motzny is a member of the Engineering Society of Detroit and Elks Lodge 810 of Pontiac.

Salley, 39, of 6229 Jameson is making his third bid for a seat on the board of education. He is president of All State Credit Bureau, Inc., in Ferndale.

PONTIAC GRAD

A graduate of Pontiac High School, Salley attended Waldorf College in Forest City, Iowa. Married and the father of six children, he is a member of Community Activities, Inc., board of directors and is chairman of this year's North Oakland County Fair.

Stricklin, 30, of 3325 Angelus is supervisor of suggestions and ECR (error cause removal) at Pontiac Motor Division. He served on this year's citizens' school finance study committee and was chairman of the personnel subcommittee.

A graduate of Kelloggsville High School in Grand Rapids and General Motors Institute in Flint, Stricklin is on the board of directors of the Waterford Township Jaycees and is president of Lake Angelus Golfview Estates Subdivision Association. He is married and has a son.

Meyka, 37, of 3068 Grave View is an automotive engineer at Pontiac Motor Division. He was an unsuccessful candidate for the Waterford Township Board of Education in 1960.

MSU GRADUATE

Married and the father of four children, Meyka is a graduate of Michigan State University. He is a member of the Society of Automotive Engineers and St. Stephen Lutheran Church.

Porter, 49, of 3736 Mariner has been a member of the board of education since 1963. A graduate of Highland Park High School, he is a sales manager for the Michigan Bell Telephone Co. and works in Detroit.

Married and the father of four children, Porter has served as president of Lake Oakland Heights Park Association, treasurer of the Waterford Recreation Board and president of the Pontiac Exchange Club.

★ ★ ★

Hampton, 34, of 3191 Alco is employed with Johnson and Anderson, Inc., consulting engineers, where he is vice president, director of public relations and assistant chief engineer. He also is in charge of coordination of all federal programs.

KENTUCKY GRAD

A graduate of Berea, Ky., College, Hampton is a member of the American Forestry Association, American Society of Civil Engineers and is secretary-treasurer of the National Water Well Association. He is married and has three children.

Kampsen, 44, of 4689 Motorway is sales manager at Kampsen Realty and Building Co. He was the Republican candidate for Waterford Township clerk in 1963, winning the primary but losing to Elmer Fangboner in the general election.

A graduate of Pontiac High School, Kampsen is a member of the Waterford Township Board of Canvassers, the Pontiac Board of Realtors and Multiple Listing Service. He is married and has four children.

Lisac, 38, of 2113 Pompey is employed as a maintenance engineer at Montgomery Ward and Co.'s Pontiac Mall store. He is past president of Local 1295, the nonteaching employes' union of Waterford Township Schools. He was employed in the school district for 12 years.

BOYS' CLUB FOUNDER

Married and the father of eight children, Lisac attended Mather High School in Munising. He was one of the original members of the board of directors that started the Boys' Club of Waterford Township.

Patterson, 29, of 6329 Grace K is an accountant and tax consultant with Patterson Bookkeeping Service. In addition to serving on the school board, he is president of the Waterford Township Jaycees.

A graduate of Waterford Township High School, Patterson attended Ohio Wesleyan University and Wayne State University. He also is a member of the Waterford Township Library Advisory Board. Patterson is married and has two daughters.

ROBERT L. BUCHANAN

His statement:

"If elected I will work for adequate wages for our teachers, with raises where possible. I will support a sensible building program without costly waste.

★ ★ ★

"You cannot tax the citizens for all new teaching advancements, but I will advocate a program that benefits the most students, for the longest time, at the least cost.

★ ★ ★

"These goals, without tax increases, must be achieved if Waterford Township is going to have students rather than just pupils."

PHILIP M. HAMPTON

His statement:

"The school board, as the elected representative body of the school community, to function properly, must act to inform that community of the issues before them and act according to what they collectively believe to be the good of the student, the community and society.

"We are involved, like it or not, in social change; therefore, education must be related to the total problems of a community, providing social and moral leadership.

"As a father of three school-age children, a taxpayer and concerned citizen, I feel that I can contribute to the further development of our township school system in its major role as both innovator and preserver of our ideals."

LEO F. KAMPSEN

His statement:

"The Waterford Township school system has come a long way in the last few years. Our schools are second to none. Continued fine efforts are needed to remain in front.

★ ★ ★

"This can be achieved by a good school board that is able to work with school officials. I believe schools should be of good basic design and if additions are needed added at a reasonable cost.

★ ★ ★

"I believe we must also remain competitive in teachers' salaries so we can continue to recruit the finest of teachers. I will do my very best in return for your trust."

RUDOLPH C. LISAC

His statement:

"I have attended many board meetings as a taxpayer and also in a negotiating capacity and I have always felt that the problems of the nonteaching personnel were not thoroughly understood.

★ ★ ★

"After having been employed for 12 years with Waterford Township Schools, I feel my service to the taxpayers of Waterford Township would be most helpful in the area of the nonteaching profession.

★ ★ ★

"I feel with 12 years experience in the Waterford Township school system, there is more to being a board member than just attending meetings.

"Waterford Township taxpayers deserve to have their tax dollars well spent!"

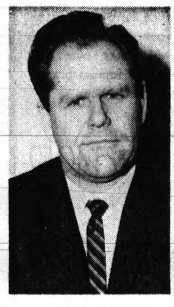

LEWIS S. LONG

His statement:

"During the 17 years I have lived in Waterford Township, there has been a tremendous growth in our community and in the school system.

"We can all be proud of our school system and its teachers who play such an important part in the development of our future citizens.

★ ★ ★

"This growth presents to you and me, the taxpayers and parents of these future citizens, the challenge to provide the best building, equipment and instructors possible to adequately prepare them for whatever role they choose in life.

"I believe that my training and experience will enable me to meet this challenge, and I would like the privilege of serving on our board of education."

CHARLES W. MEYKA

His statement:

"I feel that the Waterford Township school system is one of the best in the state and would like to help in making it even better.

★ ★ ★

"However, there are some basic areas I feel could be improved. One of these is communications. I think this was evidenced in a recent election where proposals for additional buildings were approved, but funds to build, maintain and staff them were rejected.

★ ★ ★

"I feel that the school board should be composed of lay persons like myself who will more nearly represent the thinking of the people who elect the members to the board."

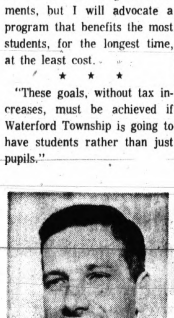

WILLIAM D. MOTZNY

His statement:

"As an interested citizen, I am concerned about our children's future.

★ ★ ★

"To become successful, well-adjusted adults, our children need and deserve quality education. We must provide basic educational needs — teachers, classrooms and facilities. We must achieve educational 'know-how,' improving our system to meet the demands of the future.

★ ★ ★

"However, we must be assured that every program has a desirable result which justifies its cost, and this information must get to the voters.

★ ★ ★

"I believe that informed citizens will correctly evaluate a school system — and will be proud to participate in and support programs which are worthwhile to their children and their community."

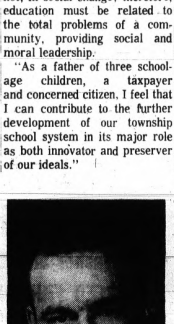

MICHAEL G. PATTERSON

His statement:

"We must be continually aware of the problems of education, as it is the largest "business" in Waterford Township.

★ ★ ★

"We must inform the public in respect to our goals and needs. We are fighting apathy of the voters in Waterford Township, and I would suggest a hard-hitting public relations program geared to all the residents, not just those who are already informed.

★ ★ ★

"This must be done in order to keep Waterford Township a leader in education.

★ ★ ★

"I will continue to strive for excellence in staff and administration, curriculum and facilities."

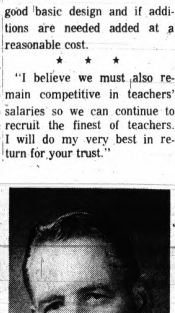

DONALD W. PORTER

His statement:

"If reelected, I will effectively utilize the knowledge and experience I have accumulated as an on-the-job board member over the past four years.

★ ★ ★

"I will conscientiously continue to direct my efforts toward obtaining the maximum value for every educational dollar paid by Waterford Township School District taxpayers."

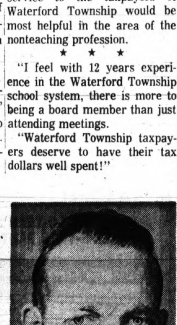

DEAN A. SALLEY

His statement:

"I believe that the school system should provide: a saleable skill to each student — physical education and hygiene courses starting in the first grade — an expanded adult education program — a basic education and the instilling of pride in America for never before has our flag meant so little to so many — a definite proficiency in the basic three R's before graduating — all school personnel with reasonable wage and fringe benefits and the expectation that at all times they will display only those qualities they wish copied.

★ ★ ★

"It should insist on and expect reasonable discipline and deportment from all students in all schools at all times.

★ ★ ★

"If you share these basic ideas with me, I would appreciate your vote."

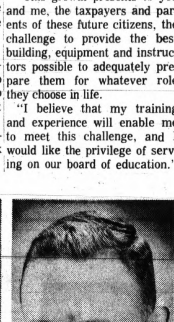

W. CECIL STRICKLIN

His statement:

"Waterford Township Schools have met the challenge of a rapidly expanding population and are maintaining a good over-all system.

★ ★ ★

"However, educational demands are constantly increasing. The schools must keep abreast of technological progress. Waterford Township should be aggressive in considering and adopting programs such as the present data processing center and the federally funded elementary exemplary school and individual computer system projects.

"While I am in favor of progress, I know Waterford Township residents already pay high taxes. The school board must be cost conscious. It must review every item to ascertain that the schools are making the best possible use of the tax dollars."

Voting Slated at 8 Schools

Voting will take place at eight precincts in the Waterford Township School District's June 12 election.

The polls will open at 7 a.m. and close at 8 p.m.

Precincts will be located at the following schools:

1—Grayson, 3800 W. Walton.

2—Donelson, 1200 W. Huron.

3—Waterford Center, 1021 Airport.

4—Schoolcraft, 6400 Maceday Drive.

5—Pontiac Lake, 2515 Williams Lake.

6—Monteith, 2303 Crescent Lake.

7—Leggett, 3621 Pontiac Lake.

8—Stringham, 4350 Elizabeth Lake.

Evangelist Orten

GOSPEL MEETINGS
June 9th - June 18th
Nightly: 7:30 P.M.
Lord's Day: 10:30 A.M.
GUEST SPEAKER
Evangelist James Orten
of Lawrenceburg, Tenn.
Missionary to Africa and Scotland
"We Have Found Christ" Jno. 1:41
COME AND SEE
CHURCH OF CHRIST
87 Lafayette, Pontiac

MOBILE COLOR TV

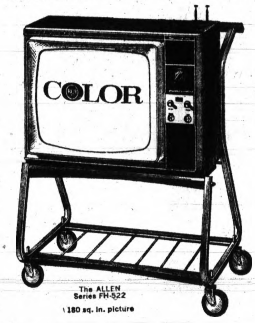

The ALLEN Series FH-522 180 sq. in. picture

RCA VICTOR *New Vista*
COLOR TV
on rollaround stand
We Service What We Sell
STEFANSKI
ELECTRONICS
1157 WEST HURON FE 2-6967

PUBLIC AUCTION SALE!
Saturday, June 10, 9 A.M.
4819 Rochester Rd., Troy, Mich.
On Rochester Rd., South of 18 Mile.
Rear of Morris Nursery & Trailer Sales
"DON'T JUST BE THERE. BE THERE FIRST!"
Due to discontinuing lawn servicing, Mr. Morris will sell surplus of the following listed items without reserve to the highest bidder...
1962 Plymouth 2 Dr., no motor, balance complete. 1965, 6 ft. Nat. Power Mower, very little used. 1949, K5, 1½ ton Int'l. Dump. 1950, one ton Truck. 6 ft. x 15 ft. Steel Bed Trailer with tandem wheels, 9.00 x tire size. 4 Sleeper Fla. Camper. 1,000 and a 440 Gal. Steel Tank, Pick-Up Camper Tops. Metal Car Top Carriers. 10 Row Disc. 6 Drawer Solid Wood Desk. Drafting Table with metal stand. 16-ft Cedar Rib Boat with Fibreglass bottom. 1 GE Auto. and 1 upright Washer. Many used power and hand mowers for parts, etc. Sprays and Insecticides in case lots. Hand Cement Mixer. Steel Garage Window Frames. Scrap Lumber. 2 wheeler, boxed-in trailer. Gardening equip. Camping Supplies and many more items.
TERMS OF SALE — CASH. AMPLE PARKING
LUNCH SERVED ON GROUNDS
Items purchased to be removed within 48 hours.
COL. AL KUCHAN,
Professional, Graduate Auctioneer,
(Conducts Sales of Any Nature, Anywhere)
Phone 463-9282, Mt. Clemens, Day or Night

Bonanza Sirloin Pit No. 392
40 S. Glenwood at Perry
KMART SHOPPING PLAZA
Boneless CHOICE STRIP
Salad, Texas Toast, Potato
$1.59
Seafood Platter $1.39
Chopped Sirloin 99c
Bonanza Burger 79c
Fish Dinner 99c
Steak Sandwich $1.19
Rib Eye $1.19
Carry-Outs on All Menu Items

Automatic
TRANSMISSION
• SERVICE •
ALL MAKES
ALL MODELS
"fully guaranteed"
MICHIGAN BANKCARD
RELIABLE
TRANSMISSION
922 Oakland — FE 4-0701

FLORIDA VACATION!
PLAY THE "77" GAME
Trade your "Lucky Buck" for a Florida Vacation, Gift Certificate, for two. A "Lucky Buck" is a one Dollar Bill with the serial number ending in "77". The vacation, accomodations and entertainment, for married couples — is 4 days and 3 nights, at a plush ocean front hotel. If you have a "Lucky Buck" and would like a Florida vacation — stop by Bonanza Sirloin Pit, purchase 2 meals for $3.00 or more (or carry-outs) and trade your Lucky Buck for a vacation gift certificate. This is a registered game and cannot be used without permission of Business Builders, Inc.,
(Married Couples Only)

U.S.-Red Teamwork in Middle East Crisis

WASHINGTON (AP)—Top senators hope U.S.-Soviet cooperation in working for a Middle East cease-fire will lead to a Vietnam settlement.

"There are a lot of skeptics, of course," said one senator, "but there is a feeling. Maybe it's just a hope."

★ ★ ★

Senate Democratic leader Mike Mansfield said he certainly hoped that "out of this would come some consideration of Vietnam difficulty."

President Johnson, said Mansfield, "would not look unfavorably" on the United Nations turning its attention to Vietnam after it deals with the Mideast crisis.

TWO-POWER CONCERTS

"It appears to me," said Mansfield in an interview, "that it has been proven the United Nations in the person of the Security Council cannot work effectively unless the two great powers work in concert."

He added, "It looks as if we are veering in the direction of two-power concerts."

★ ★ ★

"We might see a new approach to Vietnam," said Mansfield. "Maybe a de-escalation of the bombing. I would not be too surprised if that happened."

Secretary of State Dean Rusk returns today to face questioning on the Middle East situation by the Senate Foreign Relations Committee.

Rusk hurriedly broke off his testimony Thursday when he received word at the committee hearing of the Israeli attack on the U.S. Navy ship Liberty. The Israelis issued a formal apology.

"I imagine he'll give us a good deal more than he has to date," said Mansfield, a foreign relations committee member.

Another member of the panel, Sen. John Sherman Cooper, R-Ky., a former ambassador to India, also saw the possibility of great U.S.-Soviet strides, possibly in the direction of a Vietnam settlement, "if the Russians continue cooperating."

AP Wirephoto

ISRAELI PRESIDENT AT SHRINE—President Zalman Shazar of Israel leans against the Wailing Wall, remnant of Solomon's second temple, in the old city of Jerusalem yesterday. The wall, in the Jordanian sector, is one of the Jew's holiest shrines. Denied access to it since 1948, they again gained access when Israeli troops yesterday captured all of Jerusalem.

Soviets Strongly Defend U.S. Embassy

MOSCOW (AP) — Chanting and shaking their fists and shoes, an Arab-led mob of 1,000 students screamed denunciations at the U.S. Embassy in the rain today but made no attempt to break through unprecedentedly heavy defense lines of Soviet troops and police.

Four lines of army trucks, street sweepers, unarmed troops and police restricted the students to the side of broad Tchaikovsky Boulevard opposite the embassy.

★ ★ ★

The demonstrators waved signs and chanted denunciations of President Johnson and Prime Minister Harold Wilson for about 10 minutes, then began to leave.

No rocks or ink bottles were thrown as in past demonstrations.

The students included Cubans and North Vietnamese. They were spurred on by handmade signs at Moscow University claiming that U.S. and British planes had bombed Cairo.

Foreign correspondents who had witnessed numerous demonstrations at embassies here in recent years said they had never before seen such protection as that provided today by some 1,000 Red army soldiers and police.

★ ★ ★

In addition to the protective ranks in front of the embassy, an advance line of troops and police was set more than a block away, on the street to the subway station where the demonstrators formed up. The students were allowed through this line so they could march in front of the embassy.

The iron gates of the embassy were closed. Special shutters were put behind windows on the first five floors of the 10-story building to prevnt injury from flying glass.

SUMMER ENROLLMENTS Starting Now! All Instruments
MUSIC CENTER
268 N. Saginaw — FE 4-4700

BUY, SELL, TRADE - - - USE PONTIAC PRESS WANT ADS!

FAMILY PET CENTER
• American Eskimo $50
• Tropical Fish 15% off
• Schnauzers $100
• Poodles $50
Toucan w/cage . . . 99.95 Hamsters 1.49
Parakeets . . . . . 2.95 10-Gal. Tank 3.99
Uncle Charlie's Pet Shop
696 W. Huron (Westown Shopping Center) 332-8515
• Tropical Fish • Birds • Animals • Pet Supplies • Grooming Salon
Open Daily 10 to 5:30, Mon. and Fri. till 9

SAVE 20% to 30%
on OFFICE and INSTITUTIONAL FURNITURE
We are clearing out selected floor samples of office furniture in order to decrease our inventory before Urban Renewal takes over our building. These are famous brands at greatly decreased prices.
Reg. $298.50, 3-piece solid walnut reception room grouping including 2 chairs and table. Now only 149.50
Reg. $135 lounge chair . . . Ideal for executive's office. Now only 67.50
Regular 119.30 armless lounge chair with black frame. Blue vinyl cover, now 59.65
GROUP OF ASSORTED CHAIRS
All different styles of luxury chairs—Perfect for waiting rooms, receptionist areas, etc. . . . . 1/2 Off!
Complete Stow and Davis Office ON SALE
Regular $3046 contemporary oiled walnut series. Includes 36"x76" oiled walnut desk, matching credenza cabinet, genuine leather swivel chair, 2 matching client chairs with solid walnut frames. $1995
COMPLETE HOSPITAL ROOM
Below Original Cost!
Includes hospital bed with fully adjustable 2-crank spring, plastic coated mattress, bedside table, visitor lounge chair, desk and chair in blue steel. ON SALE $389.50
DECORATORS AT YOUR SERVICE LEWIS FURNITURE BUDGET TERMS OF COURSE
PLENTY OF FREE PARKING 5 SAGINAW ST. AT ORCHARD LAKE AVE. PE 5-8174 PONTIAC OPEN FRIDAY EVENING

WKC
HOME OF FINEST BRAND NAMES
108 N. SAGINAW—FE 3-7114
HURRY FOR THIS LIMITED OFFER
FREE! 168 bottles* of Pepsi when you buy this Frigidaire Frost-Proof!
Model FPD-15TL
Now! Frigidaire looks ahead to summer with the most refreshing offer ever! Free Pepsi! 7 cases of pure summertime pleasure. Even empty, the refrigerator's a big bargain. Loaded with Pepsi, it's a steal. But this offer is limited. So hurry in now and save!
*10-oz. non-returnable
$298 NO MONEY DOWN
• 14.6 cu. ft. size (NEMA standard)
• Frost-Proof! You never defrost!
• 126-lb. size top freezer.
• 10.98 cu. ft. fresh food section.
• Twin Hydrators hold up to 23.4 qts.
• Deep door shelf.
FREE 5-YEAR SERVICE
FREE 5-YEAR PARTS WARRANTY
FREE Installation
of Washer and Electric Dryer
2-SPEED FRIGIDAIRE WASHER
• Two different agitation and spin speeds for multi-fabric washing!
• Four Wash and Rinse temperature combinations!
• Plus Deep Action Agitator, Jet-Away Rinse!
• Jet-simple design — no gears, belts, pulleys!
only $178
MATCHING ELECTRIC DRYER
• Durable Press Care wipes out wrinkles in no-iron fabrics!
• Timer lets you set exact drying minutes!
• Porcelain Enamel Drum won't snag delicates!
only $138
BUY BOTH FOR only - $306
FRIGIDAIRE AIR CONDITIONER SALE!
NEW FRIGIDAIRE SLIDING WINDOW MODEL
Model AS-8ML
• Simple, automatic operation.
• Adjustable 4-way air flow.
• Easy installation with kit.
• 8,000 BTU/hr (NEMA) cooling.
$171
4,000 BTU Air-Conditioner WAS $129, ... NOW $114, SAVE $15
5,000 BTU Air-Conditioner WAS $149, ... NOW $129, SAVE $20
8,000 BTU Air-Conditioner WAS $229, ... NOW $164, SAVE $65
12,000 BTU Air-Conditioner WAS $289, ... NOW $244, SAVE $45
OPEN FRIDAY and MONDAY NIGHTS til 9
PARK FREE Rear of Store
WKC
108 N. SAGINAW—FE 3-7114
PERSON-TO-PERSON CREDIT
• No Down Payment
• 90 Days Same as Cash
• Up to 36 Months to Pay

Girl Soldiers' Role in Israel Blitz Hailed

TEL AVIV, Israel (AP) — Trying to look as chic as war in the desert will allow, Israel's shapely girl soldiers have been right behind the front-line troops in the Middle East war.

"They call them 'chen' for 'charm,'" said Col. Stella Levi, commander of the women's corps. The girls made an invaluable contribution to the blitzkrieg in Sinai and the conquest of the Jordanian bulge west of the Jordan River — as secretaries, field nurses and radio and telephone operators.

★ ★ ★

They also belong to fighting units, but serve only in auxiliary capacities.

The Israeli girls were in the conquered areas of Sharm el Sheikh, Egypt, and Jericho, Jordan, today. Most are 18-to-20-year-olds doing their 20 months compulsory military service, although several thousand women reservists up to age 34 have been on active duty this week.

'SECRET WEAPON'

"Look at that, they're our secret weapon in this war," said one air force sergeant pointing to three girls speeding along the runway at El Arish, Egypt, in an Egyptian Jeep.

★ ★ ★

Col. Levy said in an interview that her officers did nothing to discourage the girls from showing feminine charm. "It raises morale," Col. Levy said. The "Amazons in uniform" image of the Chen Corps is definitely out.

Bond's
AMERICA'S LARGEST CLOTHIER
Watch Dad's wrinkles disappear June 18
PERMANENT PRESS FORTREL®-BLEND TRICOT SHIRT-JAC
Marvelously cool—this crisp fabric feels like it came right out of the deep-freeze. Wonderfully smooth—it's wrinkle-chasing, no-iron blend of Celanese's† Fortrel® polyester with wear-packed nylon. Loaded with style—Italian collar, smart cuffed half sleeves, adjustable side tabs. Blue, gold or green thick-n-thin stripes on white. S,M,L, and XL.
4.98
†Fortrel® is a trade mark of Fiber Industries, Inc.
BOND'S—THE PONTIAC MALL

Negro Aide to General Views Role in War

SAIGON (AP) — The phone jingled in the U.S. combat operations center, and a field commander on the other end said with urgency:

"I am on my way down. I have something big. I'll be in to see you. We've got to make a big move."

While the field commander could not go into detail over the telephone, the officer in the operations center knew what was up — a big troop movement.

Long before the field commander arrived in Saigon, Maj. Beauregard Brown III, a key officer on Gen. William C. Westmoreland's staff, had swung into action.

MAJ. BROWN

Brown alerted the operations officer, then quickly surveyed how many troop transport aircraft he had for the major move prompted by a suspected major assemblage of Vietcong cadre and leaders.

By the time the field colonel arrived in Saigon, Brown had aircraft ready to move a brigade of troops, about 3,000 men.

★ ★ ★

Brown is responsible for supervising logistical support for combat operations in South Vietnam. He is a Negro, and he feels the Negro "has played a very important role in Vietnam, particularly when you contrast it with the role he played in Korea."

"We had turncoats and defectors during the Korean conflict based in part on a fundamental lack of understanding and appreciation of why we were in Korea, a degree of ignorance of the nature of communism and the Communist threat," he says.

HE'S MOTIVATED

"This problem does not exist in Vietnam. The Negro soldier understands why he's here. He understands what this war is about and what is riding in the balance, and he's more motivated to work toward achievement of the desired outcome.

"He has found here in Vietnam unlimited opportunity for individual achievement and accomplishment. He can chart progress from day to day, and he can physically observe the fruits of his efforts.

★ ★ ★

"I think the only tragedy is people at home don't fully understand and appreciate how critical this struggle is over here and that it does relate to their own security and well-being.

"It's not a question of getting out or staying in Vietnam. It's not that simple. If we got out tomorrow, we would have to begin the next day to fight elsewhere. We've got to meet the threat headon right here and meet it decisively."

KING MISINFORMED

Among those misinformed at home, Brown asserts, is Dr. Martin Luther King.

"He's irresponsible with respect to this war because he has become frustrated," Brown says. "King has to look to other fields to maintain his stature that he has achieved in the field of human relations. Out of sheer frustration he has turned to Vietnam."

★ ★ ★

He suggests that lack of knowledge "of the complexities of this conflict has driven King to irrational positions."

"I think the outcome of the struggle will determine to a great degree whether there will be peace the rest of the century," Brown says. "I think nuclear war is out of the question. Once we've proved here that 'wars of liberation' are not going to prove successful and that aggression will not be rewarded, most of the underdeveloped people of the world will join with the highly industrialized nations in working for the over-all betterment of mankind.

MADE POINT

"What I'm trying to say is that the Vietcong have made their point. They have alerted Southeast Asia. I think the Vietcong are trying to get the message across that they are intolerant of the conditions under which they live — not enough food, disease, social injustice, poverty, lack of medical care.

"They have alerted the whole world. I think the outcome of this war will bring together not only the East and West, but the whole world. The Vietcong don't truly appreciate the fact they are being decisively defeated."

The 31-year-old career officer from De Quincy, La., has been in the Army 10 years. He went in as a second lieutenant right after he was graduated from Prairie View A&M College in Texas, where he won military honors in the Reserve Officers Training Corps.

★ ★ ★

His father and grandfather also were named Beauregard, after the Confederate general P. G. T. Beauregard.

Parade Slated to Honor Flag

Oakland County Veterans of Foreign Wars and American Legion units will gather Sunday for the first time in a parade to honor the American flag.

Commemorating Flag Week, proclaimed by Mayor William H. Taylor Jr., the veterans' units will begin their parade at 2 p.m. in front of First Baptist Church, Oakland and Saginaw, and continue to the Pontiac City Hall for ceremonies.

Following the invocation by retired Col. Ayres Miller, Mayor Taylor will speak. Rev. Robert Shelton of First Baptist Church will give the benediction.

Bud Jack of Macomb County's VFW will be master of ceremonies.

According to Bill Garcia, chairman of the VFW Oakland County Council, approximately 600 will participate, including bands from various veterans' posts and their auxiliaries.

echo park SUMMER CAMP
JUNE 26 - AUGUST 25

ECHO PARK SUMMER CAMP, one of the most outstanding facilities in Michigan begins its summer season of nine weeks on Monday, June 26th. Located on 93 acres of unspoiled woods in Bloomfield Hills; including three spring-fed lakes, miles of nature and riding trails and two swimming pools.

A day camp program covering the years 3½ to 17, employing qualified educators with a solid background in camping and possessing warmth and understanding which Echo Park's particular approach demands. This includes specialized instruction in swimming, riding, boating, fishing, games and sports, trampoline, arts and crafts, campcraft, nature lore, archery and cookouts for the scheduled overnights.

Every Sunday after May 1st will be open-house at Echo Park and staff members will be on hand to discuss activities.

For parent participation in all-year outdoor fun at Echo Park, please inquire about our "Family Program."

Excellent Transportation Is Available

4275 Echo Rd. Bloomfield Hills
(Long Lake and Telegraph Rd.)

OPEN DAILY 10-10; SUN. 12-7

FRIDAY and SATURDAY

Kmart
A Division of the S. S. Kresge Company with Stores throughout the United States, Canada and Puerto Rico

Summer Fun Discounts

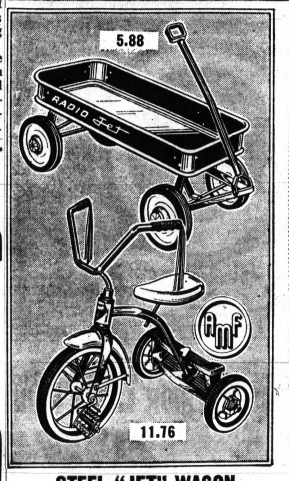

STEEL "JET" WAGON IN BRIGHT RED ENAMEL

Our Reg. 7.63, 2 Days Only

Bright, fire-engine red enamel finish. All steel wagon built for rough and tumble play. *Save at Kmart.*

5.88 Charge It

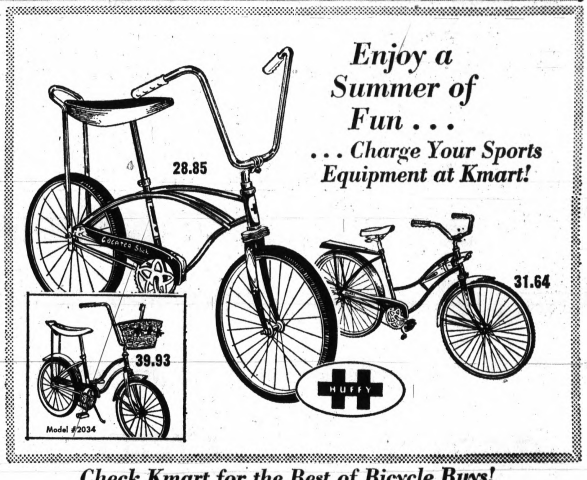

Enjoy a Summer of Fun . . .
. . . Charge Your Sports Equipment at Kmart!

Check Kmart for the Best of Bicycle Buys!
Here are Just a Few!

HI-RISERS! BOYS', GIRLS' MODELS

BOYS' DRAGSTER! Our Reg. 34.96, 2 Days Only — **28.85**
Bike is popular "Cheater Slick" Dragster model . . . with high-rise handlebars, polo saddle, rear coaster brake, slick rear tire. Green finish.

GIRLS' DELUXE DRAGSTER. Our Reg. 44.93—2 Days Only — **39.93**
Complete with a flowered wicker basket! Bike has rear coaster brake, white sidewall tires. White, trimmed with blue. Charge it.

BOYS' and GIRLS' 26" GALAXIE. Our Reg. 37.96—2 Days Only — **31.64**
Boys' bikes are flamboyant red, girls' are blue. All have tank with twin headlights, whitewall tires and luggage carrier. Save!

Limited quantity! None sold to dealers

DELUXE FEATURE HI-RISER VELOCIPEDE

Our Reg. 14.88, 2 Days Only

Features high-rise handlebar, "banana" seat and 12" front wheels. Kmart Discount Price.

11.76 Charge It

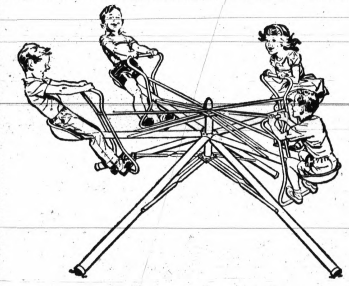

Great Fun for All . . .
YOUNGSTERS' OUTDOOR WHIRLY BIRD

19.77

4 Days Only

Four Seat whirly bird, with 4 bucket seats, easy pump mechanisms. All tubular steel and heavy bracing.

BLAZON

60-INCH STYROFOAM SWIM-FLOAT BOARD
2.97
Our Reg. 3.33 4 Days Only
60x21" . . . supports weights up to 200 pounds. Charge it at Kmart.

Family-size . . . Holds More than 600 Gallons of Water
8'x20" STEEL WALL SWIM POOL
8-ft. dimaeter. Vertical supports. Rigid construction. Bottom drain. Vinyl liner.
8-Ft. Sturdy Plastic Pool Cover 1.77

Our Reg. 14.44
10.87
4 Days Only

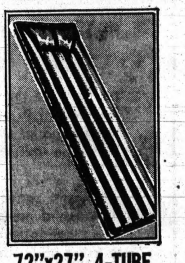

72"x27", 4-TUBE AIR MATTRESS
3.66
Discount Price—Charge It
Pillow style, laminated fabric. Inflatable by mouth. Leakproof valve.

CORNER NORTH PERRY AT GLENWOOD

McMaster's Imported Canadian

It's always been a great value. But now it's even better.

4.47 4/5 QUART
Retail Tax Included

CANADIAN WHISKY. A BLEND. 80 PROOF.
IMPORTED BY McMASTER IMPORT CO., ALLEN PARK, MICH.

it's here! New improved ISOTOX®
(With amazing new systemic insecticide)

ONLY $2.98 A PINT

NOW IT'S A SYSTEMIC—KILLS FROM INSIDE OUT!

Contains three new ingredients, one of them is *systemic* that is absorbed right into the plant itself to kill sucking insects. And because it's in the plant, it can't be washed away by rain or watering, either.

All in all, the best selling garden insecticide around is better than ever. And that's got to be the worst news chewing and sucking insects ever heard.

SPECIAL OFFER ON ORTHO® QUEEN SIZE SPRAY-ETTE

Perfect for spraying on the ISOTOX®! Delivers 6 gallons of dilute chemicals (enough for 40 medium-size shrubs). Patented jets and long nozzle for longer reach. Operates off your garden hose. Regular price, $9.98.

NOW, $6.98 YOU SAVE $3.00

ORTHO
CHEVRON CHEMICAL COMPANY
ORTHO DIVISION
San Francisco, Calif. 94120
Part of the great group of Chevron companies

"ISOTOX" ORTHO, CHEVRON DESIGN, ISOTOX®, ON ALL CHEMICALS READ DIRECTIONS AND CAUTIONS BEFORE USE.

Johnson Viet Foes Flex Muscles in House

WASHINGTON (AP) — All-out opponents of President Johnson's Vietnam policies, heavily outnumbered in the House, scent the possibility they can wield influence far out of proportion to their numbers.

The possibility first showed promise Wednesday when the House dealt the administration a humiliating defeat, voting 210 to 197 against Johnson's bid to raise the ceiling on the national debt.

A handful of antiwar Democratic liberals joined a coalition of Republicans and Southern Democratic conservatives to defeat the debt ceiling measure.

"You can bet your bottom dollar this will be repeated," Rep. George E. Brown Jr., D-Calif., said in an interview.

'STRANGE ALLIANCES'

Brown, one of eight non-Southern Democrats who voted against the $29-billion hike in federal borrowing authority, added: "On the next opportunity — say a tax increase bill if it is ever sent up — I think you may find a dozen or so so-called liberals voting the same way. The consensus behind the President is cracking up and it will make some strange alliances."

Johnson has proposed a 6 per cent income tax surcharge, but hasn't sent legislation to Congress yet.

★ ★ ★

In a separate interview, Rep. Robert W. Kastenmeier, D-Wis., agreed that Democrats critical of Vietnam policies would be inclined to vote against a tax increase.

"I think you would find the same lineup," he said.

Both Kastenmeier and Brown said there had been no organized effort to form a bloc of Vietnam critics to vote against the debt limit increase proposal, but that there had been discussions.

AP Wirephoto

C-H-I-H-U-A-H-U-A — Jennifer Reinke (left), 14-year-old eighth grader from Deshler, Neb., cried as she completed spelling "Chihuahua," knowing that she had won the 40th National Spelling Bee. She is shown with her trophy and runner-up Anne Clark (left) of Huntington, W. V., who missed on the word "milline." At center is James Wagner, director of the annual contest, which was held yesterday in Washington.

Nebraska Girl, 14, Wins National Spelling Contest

WASHINGTON (AP) — Jennifer Reinke, the new national teen-age spelling champion from Deshler, Neb., is a quiet, studious 14-year-old — and according to her mother, quite shy.

"She has been quiet and shy all her life," said Mrs. Richard Reinke Thursday after Jennifer won the 40th National Spelling Bee.

"She began saying words when she was 3 but she was slow in actually talking," said Mrs. Reinke. "Even now, she doesn't say much. But she does like to study and she reads all the time. She doesn't even look at television until she's finished her homework."

Jennie, an eighth grade student at Peace Lutheran School in her home town, which has a population of 900 and is known as the Broom Capital of the Nation, was named champion after 22 rounds in which 72 other contestants from 34 states, the District of Columbia and the Territory of Guam were eliminated.

$1,000 CASH

She won the championship cup, $1,000 in cash and trips to New York City and Expo 67 in Montreal, Canada, when she spelled correctly "milline," a publisher's term to define a unit of space and circulation, and "chihuahua," a small dog.

"I knew I'd won when I was given chihuahua to spell," Jennie said as she wiped back the tears. "I knew I could spell it."

When the pronouncer, Dr. Richard R. Baker, gave her the word to spell, her eyes appeared to light up and she became excited, tipping the audience that she knew it.

By the time she reached "chi," however, her voice began to break. When she finished the final "hua" the tears already had begun to stream.

"I was so afraid I was going to say a wrong letter and miss it," she said.

Unit OKs Eying of Gas Car Ban

SACRAMENTO, Calif. (AP) —The State Senate Transportation Committee has voted to give serious consideration to a proposal to bar all gasoline-consuming cars from California highways by 1975.

It did so after an air pollution expert testified Thursday that a single car uses up more oxygen in a 45-minute drive than all the millions of people in the Los Angeles area can breathe during that time.

(Political Advertisement)

Don't Take Chances! BE SURE YOU VOTE!

The non-voter is not as concerned about the school system as you and I.

To be kept informed about your school elect me to your Waterford School Board. Vote Monday, June 12th, 7 a.m. to 8 p.m.

Thank You

WILLIAM D. MOTZNY

PLAY IT SAFE...BE SURE THAT

INSURANCE

IS ON THE JOB

One Policy Assures Your Piece of Mind

AUSTIN-NORVELL Agency, Inc.

70 West Lawrence at Wide Track West

Why Gamble with Our Children's Future?

Re-Elect Experienced, Tried

RUSSELL L. BROWN

To The Pontiac

BOARD OF EDUCATION

He believes in the Neighborhood School Concept.

He believes that a group of Pontiac School parents should be brought in immediately to work on the school building needs and at the same time study how our buildings can better be utilized as an investment.

There are serious problems confronting the people of the nation and our schools. Mr. Brown believes that our board of education should continue to use imaginative leadership to bring about their solution.

Vote Monday, June 12th 7 A.M. to 8 P.M.

This Advertisement Sponsored by Citizens Committee

OPEN DAILY 10-10; SUN. 12-7 FRIDAY AND SATURDAY

Kmart

A Division of the S. S. Kresge Company with Stores throughout the United States, Canada and Puerto Rico

Paint-up, Fix-up Discounts

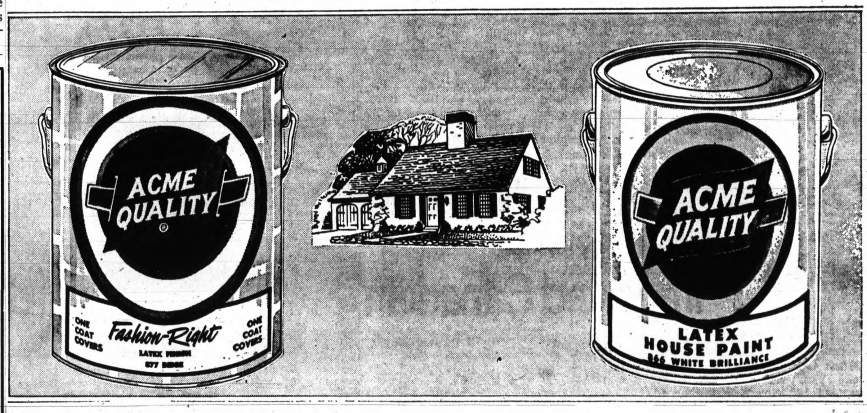

This Year Paint The Smart, Thrifty Way . . .

ACME INTERIOR LATEX PAINT

Our Reg. 5.77 2 Days Only **4.77** gal.

"Fashion-right" . . . the perfect interior latex paint. Applied with a brush or roller . . . flows on smoothly, without dripping, dries in 30 minutes to a beautiful, washable finish. Color choice. Charge it.

"Stay-bright" White and Colors in Quality

ACME EXTERIOR LATEX FLAT

Our Reg. 6.97 2 Days Only **5.97** gal.

Exterior latex house paint flows on smoothly, even on damp surfaces, dries in minutes to a beautiful flat finish that resists blistering, peeling.

Acme Oil Base Paint Also ..... 5.97 gal.

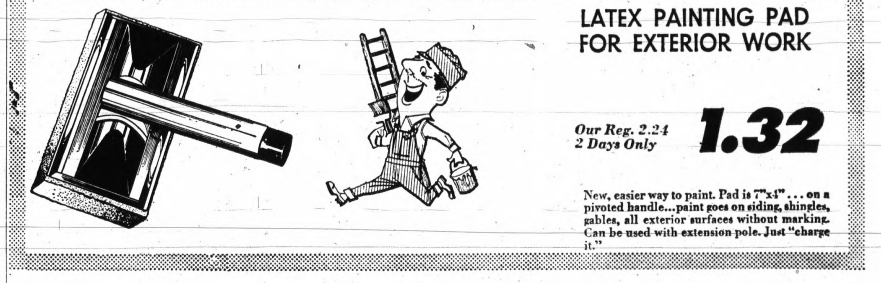

LATEX PAINTING PAD FOR EXTERIOR WORK

Our Reg. 2.24 2 Days Only **1.32**

New, easier way to paint. Pad is 7"x4" . . . on a pivoted handle...paint goes on siding, shingles, gables, all exterior surfaces without marking. Can be used with extension pole. Just "charge it."

Convenient Metal Storage Units

YOUR CHOICE

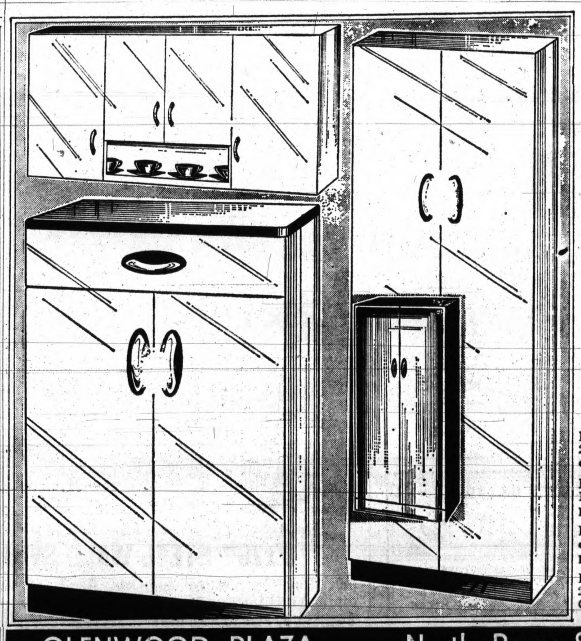

★ 62"x30"x20" Wardrobe
★ 24"x54"x11" Wall Cabinet
★ 64"x24"x12" Utility Cabinet

Discount Price **14.97** each

Enameled steel wardrobe, 62" high, 30" wide and 20" deep. Holds more than 12 garments. Flush doors. Brown.

Enameled steel wall cabinet, 24" high, 54" wide, 11" deep. Two shelf spaces. Flush doors with chrome pulls. White.

Kitchen base cabinet, 36" high, 24" wide and 20" deep. Peg holes with hooks on both doors. White porcelain finish.

Enameled steel utility cabinet, white, 64" high, 24" wide, 12" deep. Five shelf spaces. Back plates. Chrome pulls.

GLENWOOD PLAZA . . . North Perry Street at Glenwood

IT ONLY HAPPENS ONCE A YEAR!

Kmart's everyday prices are always lower . . . but, wait until you see these values . . . Hurry! Hurry! Quantities are limited! First Come, First Serve!

FRIDAY and SATURDAY
OPEN DAILY 10-10; SUNDAY 12-7

kmart®
A Division of the S. S. Kresge Company with Stores throughout the United States, Canada and Puerto Rico

Many one of a kind—not all sizes and styles. Floor samples scratch and dent sale.

Annual...

SUMMER CLEARANCE

• APPLIANCES •

Reg. Price	ITEMS	Sale Price
299.88	RCA Stereo Console #TV33W	218.00
242.88	Masterworks Stereo #5115	188.47
144.67	Masterworks Stereo #M4610	134.60
353.88	Admiral Ref. #ND1965	336.50
313.88	Norge Stove	251.88
229.88	Norge Washer #AWH1530A	184.75
193.88	Norge Dryer #DGH1530A	151.90
249.88	Norge Washer #AWG1530	188.50
149.88	Norge Dryer #DGH1002A	103.10
169.88	Norge Washer #AWH1002A	129.50
219.88	Norge Ref. #AEF1-IR	166.50
288.88	Norge Ref. #1460	179.75
435.88	Norge Ref. #2265	374.80
139.88	RCA Whirlpool Dryer #LP1562	101.77
39.87	Hoover Upright Vac. #1010	36.25
54.88	Hoover Upright Vac. #70	49.50
24.95	Hoover Handivac #2940	15.50
35.88	Hoover Scrub and Dry Polisher #3510	32.50
29.88	Sunbeam Vac. Cleaner #635	22.37
89.88	Emerson Port. B/W TV, 16"	69.40
199.95	Emerson 25" B/W Console TV	136.40
34.88	Hoover Hand Vacuum #2836	22.00
15.44	Westinghouse Hair Dryer #HZ-10	11.64
56.67	Zenith AM/FM Radio #730W	42.77
89.96	Norelco Tape Recorder	44.88
12.88	Dominion Coffee Maker #1625	7.84
16.88	Sunbeam Spray Steam and Dry Iron #55A	11.40

Even at these low prices you can charge it!

• CAMERAS and ACCESSORIES •

Reg. Price	ITEMS	Sale Price
52.86	M50 Kodak Movie Proj.	39.59
127.88	M70 Kodak Movie Proj.	94.69
34.88	M2 Kodak Movie Camera	27.32
52.65	M4 Kodak Movie Camera	44.01
151.66	M6 Kodak Movie Camera	101.01
49.17	810 Argus Movie Camera	39.00
99.57	812 Argus Movie Camera	75.00
89.88	820 Argus Movie Camera	79.77
141.66	Bell & Howell Movie Camera 430	106.00
149.82	Bell & Howell Movie Camera 431	116.87
99.87	K620 Keystone Movie Camera	78.95
134.88	K623 Keystone Movie Camera	99.95
119.88	JP Yashica 35mm Camera	92.97
55.88	500 Crestline Slide Proj.	42.88
99.87	K560 Keystone Movie Proj.	78.95
195.88	Bell & Howell Movie Outfit	147.20
159.88	Bell & Howell Monitor Slide Proj.	101.00
89.88	Keystone 126 SLR K1020 Camera	67.00
8.37	M4 Kodak Movie Case	5.97
11.87	M6 Kodak Movie Case	8.70
84.88	600 Sawyer Slide Proj.	63.66
49.88	550A Sawyer Slide Proj.	39.97
76.88	550R Sawyer Slide Proj.	55.87
49.88	500A Crestline Slide Proj.	38.88
55.88	500C Crestline Slide Proj.	42.88
71.77	543 Argus Slide Proj.	56.00
6.90	Tasco Microscope 300X	4.00
.68	Reels and Cans	.56
14.87	40x40 Screens	11.97

Even at these low prices you can charge it!

Some scratched and dented . . . Many floor samples . . . Some one of a kind . . . While Quantities Last

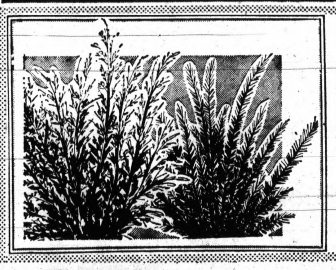

9" to 15"
ASSORTED EVERGREENS
Regular 1.77
While Quantity Lasts
99¢ Each

Large assortment of beautiful, lively evergreens. Potted and ready for planting.

Regular 4.97—15", 18"
SPREADING YEWS **2.57**

Special!
MERION BLUE SOD
57¢ Yard

50 lb. bag of
MICHIGAN PEAT
Our Regular 57c
47¢
Clean, odorless and weed free. Use to top-dress, enrich lawn.

50-Lb. Bag Kmart 10-6-4 Fertilizer
1.37
Our Reg. 1.77, 2 Days Only
Enriches soil so plant roots grow deeper, grass grows greener.

Regular $3.25
Flat of Petunias
$2.97

6 Horsepower RIDING TRACTOR MOWER
Our Regular $317.00

Briggs & Stratton motor, twin blades, floating cutting unit. Geared steering with 4-1 ratio. Emergency brake, safety blade clutch. Turbo-drive transmission.

$257

$333.00 7-H.P. Riding Tractor Mower
Charge It at Kmart! **$277**

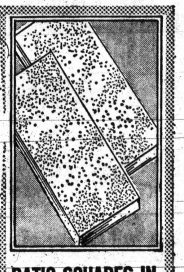

PATIO SQUARES IN PASTEL CEMENT
4 for 97¢
Discount Price, Charge It
Cement block patio stones are approximately 8"x16"x12" size.

GLENWOOD PLAZA CORNER NORTH PERRY AT GLENWOOD

Rebuilding of Chicago Hall Snagged

CHICAGO (AP)—Nearly five months after fire ruined McCormick Place, wreckers still are dismantling the remains, and there's an empty ache in Chicago's pride and in its pocketbook.

The brave plans, announced the day after the Jan. 16 blaze, to restore the 10-acre building—and add 204,000 square feet of floor space in the bargain—have hit two snags.

* * *

And while officials wrestle with the problems, super expositions and conventions are being booked elsewhere.

Chicago still does a booming convention business at the reliable old International Ampitheatre, but it has lost the trade of several hundred thousand potential visitors.

$30-MILLION LOSS

The Chicago Convention Bureau estimated these losses cost the city $30 million.

Damage-loss claims totaling $29.6 million were filed with insurers by the Metropolitan Fair and Exposition Authority.

But the claims were called excessive by Donald H. Mershon, spokesman for the insuring companies, and detailed negotiations in the dispute have delayed receipt of restoration funds.

Another delay has developed as engineering tests have shown much more extensive damage than first estimated, especially in the Arie Crown Theater section, which was thought to have escaped major damage.

Service Saturday for U.P. Historian

CALUMET (AP) — Funeral service for Miss Bessie Phillips, widely known Upper Peninsula historian, will be held in Calumet Saturday.

She died in Eagle River Wednesday at the age of 82. Miss Phillips was a native of Central Mine and did extensive research for the state on Fort Wilkins and for the federal government on Isle Royale.

Draft-Card Ruling Sought

WASHINGTON (AP)—The Justice Department wants the Supreme Court to overturn a U.S. Circuit Court ruling permitting draft card burning as a form of protest protected by the First Amendment's free speech provision.

The Circuit Court in Boston has ruled unconstitutional an amendment to the Selective Service Act forbidding draft card burning. But it added that draft card burners could be convicted under the Selective Service Act for failing to have their cards in their possession.

* * *

In its plea Thursday to the Supreme Court, the Justice Department contended that if Congress may require a draft registrant to carry his draft card, "it would appear that it may also forbid him to destroy or mutilate his card."

Best posture type mattress value anywhere at this price!

SAVE $40.00 on mattress and box spring set on this new Serta mattress and box spring

Fabulous Introductory Sale!

SALE PRICED $49.50 each
Mattress or Box Spring
Twin or Full Size

Suggested retail price $69.50

- Newly designed to give you the healthful, firm posture type support doctors recommend.
- Beautifully covered in a rich, lovely floral print that's almost too pretty to hide.
- Deep quilted for resilient, relaxing comfort.
- Matching box spring scientifically made for firmness and durability.
- Built to exacting standards by the makers of the magnificent Perfect Sleeper® Mattress.

CONTEMPORARY 3-ROOM HOUSE FULL

A full house of furniture . . . $328.00

9-PIECE LIVING ROOM
- Nylon sofa and matching chair
- 2 step and 1 coffee table
- 2 table lamps
- 2 throw pillows
- Separately $138.88

5-PIECE DINETTE
- FORMICA EXTENSION TABLE
- 4 washable plastic chairs
- Separately $48.88

10-PIECE BEDROOM SUITE
- Double dresser and mirror
- Matching chest
- Bookcase bed
- Innerspring mattress and box spring
- 2 boudoir lamps
- Separately $158.88

ORCHARD FURNITURE'S 15th ANNIVERSARY SALE

SAVE BIG

OPEN MONDAY and FRIDAY 9 A.M.-9 P.M.
TUES., WED., THURS. and SAT. 9 A.M.-5:30 P.M.

- No Money Down
- 90 Days—Cash
- 24 Months to Pay
- Free Delivery

FRENCH PROVINCIAL SECTIONAL

"add Zest to Your Home"

Special Sale Price ALL 3 PIECES $339.95

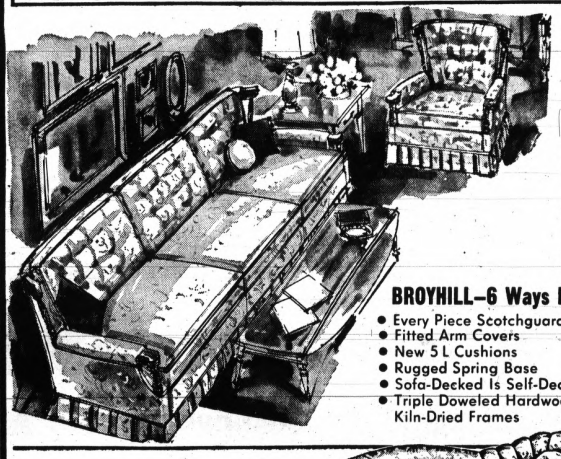

BROYHILL COLONIAL
Special Clearance of Floor Samples

72" Sofa $169.95
84" Sofa $199.95
Swivel Rocker $89.95

BROYHILL—6 Ways Better
- Every Piece Scotchguarded
- Fitted Arm Covers
- New 5 L Cushions
- Rugged Spring Base
- Sofa-Decked Is Self-Decked
- Triple Doweled Hardwood Kiln-Dried Frames

These Prices Available Only at ORCHARD FURNITURE

MANY MONEY-SAVING VALUES! During Our Month-End Clearance Sale!

The Warmth and Romance of the Mediterranean Captured in this New GRANADA Living Room Furniture in Luxurious Matelasse

All the excitement, the fire and the tempo of the Mediterranean are blended with a dramatic flair in this deluxe group. Custom covered in your choice of colors. Sofa has 4" thick urethane foam in the seat and 2" thick urethane foam in back for superb comfort.

96" Sofa with 2 Pillows $179.95
Chairs, $65 Each

Complete 5-Pc. Group, Only $299. Compares with Groups Selling for $399.95 and More

Phone FE 58114-5
ORCHARD FURNITURE COMPANY

164 ORCHARD LAKE AVENUE • PONTIAC
2 Blocks West of Wide Track Drive

OPEN MON. and FRI. FROM 9 to 9
TUES., WED., THURS. and SAT. 9 to 5:30

- No Money Down
- 24 Months to Pay
- 90 Days Cash
- Free Delivery
- Free Parking
- Good Service

DEAL DIRECT—PAY AT THE STORE
NO FINANCE CO. INVOLVED

Scene Is Calm as Pro Tourists Open Fire

Goalby Leads Buick After 1st Round 69

By FLETCHER SPEARS

GRAND BLANC — The feeling is widespread here that the Buick Open—a first class tournament—is being played by second-stringers.

Say what you will about Arnold Palmer, Jack Nicklaus, Gary Player, Gay Brewer, Billy Casper and company, but a tournament without one or more of them is just another tournament.

Their failure to show here, for one reason or another, drained much of the excitement from the $100,000 10th Annual Buick Open before it started.

Even the normally bustling press headquarters was unusually quiet for an opening day yesterday.

Although some observers are referring to the play as second-string, veteran Bob Goalby showed first-team form in fashioning a 37-32-69 for a one stroke lead.

CUT NEAR

Goalby and the other 143 players in the field were slated to move onto the course today for the second 18 holes. The field will be trimmed to the low 70 plus ties for the final rounds tomorrow and Sunday.

★ ★ ★

Trailing Goalby with 70s were Hugh Royer, 30, and 28-year-old Frank Beard who has two tournament wins under his belt this season.

Mike Souchak of Oakland Hills and amateur Jim St. Germain of Northville were among a group of 15 at 73. Pontiac's Gene Bone had a 77 and Stan Brion of Tam O'Shanter carded a 76. Franklin Hills' Ted Kroll was near the bottom with an 84.

Over-all, 16 players shot par or better over the 7,126-yard, par-72 layout that played slightly longer because of the rain-soaked fairways and a stiff breeze.

★ ★ ★

A light rain was falling as Goalby opened his round, but the skies brightened quickly and the temperature rose and Goalby's game warmed as the day progressed.

WON EARLIER

Winner of the San Diego Open earlier this year and eighth on the current money list with $42,446, Goalby bogied No. 9 to make the turn at 37 and then bagged birdies at 10 and 11 along with an eagle-3 at No. 16 for a closing 32.

★ ★ ★

Goalby ran in a 20-footer for a bird at 10 and he chipped in a 40-footer for a bird at 11. On the 598-yard, par-5, 16th hole, he canned a 30-yard wedge shot after a couple of booming wood shots for his eagle.

The 36-year-old Goalby, who is well on his way to his best season ever, has earned $8,-152 in previous Buick starts, his top finish coming in 1962 when he shared sixth after carding a 288.

Beard was a late entry, gaining a sport when another pro dropped out, and he made the best of it by slicing a stroke from par on each side in a wild round that featured six birdies and four bogeys.

Royer missed an opportunity to grab the lead when he took a double-bogey six on the par-4, 461-yard 18th. His approach hit a bunker at the 18th and he blasted over the green. A chip and the two putts gave him the six.

EVEN PAR

Julius Boros, the 1963 champion, was in at 72 along with eight others.

★ ★ ★

Defending champion Phil Rodgers, who has had trouble getting his game in shape, checked in with a 75.

St. Germain, a sophomore at University of Houston, is playing in his first tournament with the pros. He was low among the five amateurs in the field after a round that included two birdies and three bogeys.

Bone, Michigan's PGA and Open champion, couldn't find the range with his putter. He played the back nine first for a 38 and then closed with a 39 on the front side that included three-putt greens at Nos. 3 and 9.

"I'm hitting it well but the putts won't fall," said Bone, former pro at Warwick Hills and now pro at Bay Pointe Golf Club.

He knocked in a half dozen putts for pars but failed to connect on his bids for birdies.

Pontiac Press Photo by Rolf Winter

TIME OUT—Johnny Pott, one of the top money winners in the Buick Open, takes time out after nine holes to accommodate a few of the fans who were on hand for the first round of the Buick Open yesterday at Warwick Hills. Pott, who shared the runner-up position last year, carded a 77, well back of leader Bob Goalby (69).

SPORTS

Kaline Nearing Club HR Mark

ANAHEIM, Calif. (UPI) — Al Kaline says he's never considered himself a home run hitter.

★ ★ ★

But the 32-year-old Detroit Tiger outfielder, off to one of his best starts in a 15-year career, is closing in on Hank Greenberg's all-time club record of 306.

★ ★ ★

Kaline would like to hit his 12th homer of the season in tonight's game with the Angels, to push his career total to 291.

The Tigers' best all-around player in years, Kaline is hitting .349 so far this season to top the American League, 12 percentage points ahead of Baltimore's Frank Robinson.

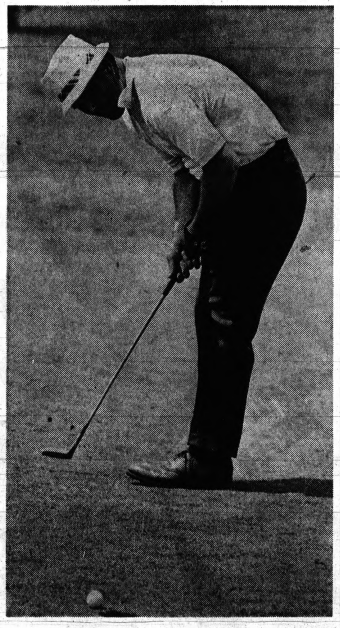

Pontiac Press Photo

ONE THAT FELL — Pontiac's Gene Bone watches as this eight-foot putt nears the cup on the 12th hole during the first round of the Buick Open at Warwick Hills yesterday. Bone dropped this one after blasting from a sandtrap. It was just one of a very few putts he made during his round of 77.

Girls Compete Saturday

Top Sprinters in Jones Meet

Nationally known sprinters from the Detroit Tracks Club will be among the competitors Saturday in the Hayes Jones Girls' and Women's track meet at Wisner Field.

This fourth annual meet features running and field events for girls in age groups 10-11, 12-13, 14-17 and an open division with a minimum age of 14.

Only AAU members will be considered "official entries," according to the Michigan AAU. No post entries will be accepted.

Karen Dennis of the Detroit Track Club is among the entries. She placed second in this year's AAU indoor meet in the 220 and has received a scholarship at Tennessee A & I, noted for producing top women track competitors.

Another leading entry is Carolyn Coleman who was a member of DTC's national AAU indoor 440 relay championship team last winter.

The field events will get under way at 1 p. m. and the preliminaries in the running events at 1:30. The finals will start at 6 p. m.

★ ★ ★

The meet, which annually honors Jones, Pontiac's Olympic champion hurdler, is expected to attract entries from around the state.

In addition to the regular track and field events, discus and javelin competition is scheduled.

★ ★ ★

This year's meet is dedicated to Ray Lowry, who was Jones' coach at Pontiac Central.

Dean Wilson, PCH track coach, is meet manager. Lt. Clayton Randolph is chairman of the sponsoring Fraternal Order of Police (Pontiac Lodge 132) meet committee. Following is the list of events:

Girls' 10-11
50 Yard Dash (Finals in afternoon)
200 Yard Shuttle Relay (Finals in afternoon)
Long Jump

Girls' 12-13
50 Yard Dash
100 Yard Dash
High Jump

Girls' 14-17
50 Yard Dash
100 Yard Dash
220 Yard Dash
440 Yard Dash
440 Yard Relay
880 Yard Run
High Jump
Long Jump

Open Division
100 Yard Dash
220 Yard Dash
80 Yard Low Hurdles
440 Yard Dash
880 Yard Run
1500 Meter Run
440 Yard Relay (4 x 110)
880 Yard Medley (1-220; 2-110; 1-440)
Long Jump
High Jump (start at 4'2")
4 Kilo Shot Put (6 in Finals)
Javelin (6 in Finals)
Discus — Women's (6 in Finals)

DASHING ALONG — Carolyn Coleman, a member of the Detroit Track Club, will be among the top sprinters entered in the Hayes Jones Girls' and Women's track meet Saturday at Wisner Field.

Bills Going to Conference

Fish License Boost Approved

LANSING (UPI) — Major changes made by fishing and hunting bills that passed the Senate yesterday include establishing a uniform opening date for the deer season and increasing the fishing fees.

The Senate amended down by $1 a House-approved bill to require all residents fishing on the Great Lakes and inland waters to pay $3.

★ ★ ★

Senate lawmakers also extended the 50-cent fishing privilege of senior citizens to trout and salmon fishing.

A $2 trout and salmon stamp was approved and will also cover the Great Lakes.

A uniform opening deer hunting date of the third Saturday in November was approved in the deer bill which passed 28-4.

Both measures will go to a conference committee because of amendments made by the Senate in the House approved bills.

The uniform deer opening will change the practice of the past few years of a split deer season in the Upper and Lower Peninsulas.

INVESTMENT

Sen. Gordon Rockwell, R-Mount Morris, chairman of the Conservation Committee, said a fee for fishing on the Great Lakes was sought because of the heavy investment the state has made in planting chinook and coho salmon in lake waters.

The Senate rejected amendments offered by Sen. Joe Mack D-Ironwood, to restrict the hunting of does in the Upper Peninsula.

House lawmakers also sought to boost the deer hunting license from $5 to $7.50. This proposal was stricken from the Senate bill.

Rockwell said changing the start of the deer season to a uniform opening date was sought by hunters and the Michigan Conservation Department. The season began last year in the Upper Peninsula Nov. 12 and a week later in the Lower Peninsula.

The split season allowed hunters in the Upper Peninsula to also hunt on the opening weekend in the Lower Peninsula and apply what conservation department officials said, was too much pressure in the Lower Peninsula areas.

Yugoslavia Five Upsets U.S. in World Tourney

MONTEVIDEO, Uruguay (AP) — Yugoslavia threw the amateur World Basketball Championship up for grabs with a come from behind 73-72 upset victory over the United States Thursday night.

That gave the Yugoslavs, the defending champion, a 4-0 record in the round-robin to 4-1 for Russia and 3-1 for the United States. In all likelihood, the championship will be decided on Sunday, the final night, when Yugoslavia plays Russia and the United States meets Brazil.

★

The Americans meet Poland and Yugoslavia plays Uruguay tonight in their final games before the big windup on Sunday. Argentina plays Brazil and Uruguay takes on Poland in Saturday night's twin bill.

The United States, led by Darrell Carrier and Mike Silliman with 12 points each, seemed well on its way to a seventh straight victory, including qualifying round play, before the Yugoslavs rallied. The Americans led at halftime by 39-33 and increased their margin to 14 points at 49-35 early in the second half.

FOUND RANGE

Paced by Danev's 28 points, the Yugoslavs then found the range and rallied to tie at 69-69 to set the stage for an exciting last minute.

A free throw by Danev broke the tie with 58 seconds left. Korac made it 71-69 with another free throw. Vern Benson's field goal tied it once more. Kendall Rhine fouled Korac with 40 seconds left, and he converted twice to make it 73-71.

★ ★ ★

Benson was awarded two free throws with 25 seconds on the clock. He made the first, but missed the second. Benson got another chance to tie the score with 10 seconds left, but the ball rolled around the rim and didn't go in.

Umpire Meeting Set

A two-hour clinic for boys 14 and older who plan to umpire in the Waterford Township Junior Baseball League will be held at Drayton Park from 10 to 12 a.m. Saturday.

Coach Retires

STANFORD, Calif. (AP) — William P. (Dutch) Fehring, Stanford baseball coach, announced his retirement from active coaching Thursday to become director of intramural sports. His retirement will be effective after next week's College World Series in Omaha, Neb.

HAGGERTY HAS IT!

GENUINE HAND SPLIT WESTERN RED CEDAR RAIL

2 Rail sections—10 ft...$7.30 ea.
3 Rail sections—10 ft...$9.95 ea.
ALL ABOVE SECTIONS INCLUDE 1 HEAVY MORTISED POST

GARDEN REDWOOD HEADQUARTERS

Don't Fence with poor quality. Use Redwood.

6'x4' Basket Weave... $7.95 and up
8'x4' Basket Weave... $9.95 and up
6'x5' Basket Weave... $9.95 and up
8'x5' Basket Weave... $11.95 and up

FOR LANDSCAPING AND EMBANKMENTS
Don't bother with messy old R.R. ties. Use 4"x6" or 3"x8" Solid Rough Sawn Redwood. Looks Better—Lasts Longer.
4"x6"x6' ..... $2.17 ea.
3"x8"x6' $2.39
4"x6"x8' $2.89
3"x8"x8' ..... $3.19 ea.
All sections built up and stained including 1 4"x4" post
MANY OTHER DESIGNS TO CHOOSE FROM. WE BUILD FENCES TO ORDER.

—REDWOOD PICNIC TABLES—

6-FOOT TABLE WITH 2 SIDE BENCHES $19.95 Knock Down
EASY TO ASSEMBLE

ROUND UMBRELLA TABLE SET
Table is 47" in Diam. with 3 Benches. Curved to fit table. Cash and Carry. $27.95 K.D.

SOLID ROUGH-SAWN REDWOOD
CASH AND CARRY
GARDEN REDWOOD
1"x6"—S4S ..... 8½c lin. ft.
4"x6"—Rough ..... 38½c lin. ft.
3"x8"—Rough ..... 42c lin. ft.
2"x4"—S4S ..... 11c lin. ft.
2"x6"—Rough ..... 19½c lin. ft.
2"x8"—Rough ..... 24½c lin. ft.

PIER-KIT
The "Do-It-Yourself" dock assembly that's easy to install. Stores away in the winter.

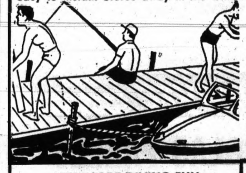

9-ft. Dock Section, 22.50 Knock Down
WITH 1 SET OF 4-ft. steel legs
Same Size Built-Up only ... 28.50
5/4 x 4" Clear Fir Decking, Zincol Treated 2x6 Stringers Cut to Fit—Hot Dipped Galvanized steel leg supports.
CLEAR FIR DOCK BOARDS
5/4"x4" .... 3 ft. 25c .... 4 ft. 34c
ZINCOL DIPPED

RAFT LARGE 6'x10' $83.50
Completely built-up 5/4"x6" w. pine decking—Zincol Treated for longer life
This raft floats like foam on STYROFOAM

GET MORE DIVING FUN
With BOSTROM T-BOARD
requires no installation, small deck area

BOSTROM
T-Board takes only 42 in. deck area, needs no installation. It's sturdy, durable, non-corrosive—available in epoxy-enameled metal or stainless steel, with non-skid Scotch-Tred® top surface.
EPOXY ENAMELED, ONLY $59.50

FOLDING STAIRWAY
ONLY $16.95 Cash and Carry
21½"x54"—8-Ft. 9"

Cedar Posts
3" Top 7' long 89c ea.
4" Top 7' long 95c ea.
3" Top 8' long 79c ea.
4" Top 8' long 1.07 ea.
Metal Clothes Posts
With X arm & Hooks
Special $4.95 Ea. CASH AND CARRY

SCREEN DOORS
Quality made of 1½" thick Ponderosa Pine with aluminum mesh screen.
2'-6"x6'-8" $7.95
2'-8"x6'-8" $7.95
3'-0"x6'-8" $8.45

HAGGERTY LAWN PARTY COMING JUNE 23

HAGGERTY Lumber & Supply Co.
2055 HAGGERTY RD., WALLED LAKE
"MICHIGAN'S MOST MODERN LUMBER MART"
Open 7:30 a.m. to 6 p.m. — Fri. Nite to 9 p.m. — Sat. 7:30 a.m. to 5 p.m.
Bet. W. Maple and Pontiac Trail MA 4-4551

Hydros to Race at Sylvan, Loon

Power boat enthusiasts will have opportunities the next two Sundays to watch limited inboard hydroplanes chase each other around Sylvan and Loon lakes in the Pontiac area.

★ ★ ★

The 51st annual Oakland County Boat Club regatta will begin at noon Sunday on Sylvan Lake.

The annual Loon Lake Regatta of the Marine Prop Riders Association will also start at noon, June 18. Both races are sanctioned by the American Power Boat Association.

The Oakland County Water Safety Patrol also has approved the events.

Seven classes of competition are scheduled in each regatta. They include 48-cubic-inch inboards, 145, 150, 225, 266, 280 and the seven litre engines. The speeds can range from 70 to 160 miles per hour.

The Marine Prop Riders' outing at Loon Lake expects to attract several national champions and world record holders.

Henry Ball of Waterford Township is the 1966 Eastern Divisional champion and usually does well at Loon Lake. Trenton's Ed Morgan is another champ and holds the world record for five-mile competition in the 225 class.

★ ★ ★

Utica's Ray Weber competes successfully in the 150 class.

Indiana Kegler Leads Pro Open

SEATTLE (AP) — Don Johnson of Kokomo, Ind., put together six-game sets of 1,399 and 1,418 to take over the lead Thursday in the Professional Bowlers' Association's $27,500 Seattle Open.

Johnson's 2,817 for 12 games gave him a 113-pin lead over Dick Ritger of Hartford, Wis.

Denver's George McDonald

Rally Helps Pad Lead in Softball

League-leading Town & Country ran its record to 6-0 last night with a 5-4 triumph over Orchard Lanes in an American League softball outing.

In another American game Local 594 (2-3) turned back Bob's Bar (2-4), 6-4. Timberlanes No. 2 (4-1) whipped Huron Bowl (2-3) by 13-1 in a National League contest, and Wagon Wheel Tavern (4-1) knocked MGM-Shalea (4-1) out of first place in the Slow-Pitch League with an 11-7 decision.

Trailing 4-3 going onto the seventh, Town & Country pushed across a single run in the seventh and won it with a run in the eighth frame.

Pete Landino scored the tying run on a wild pitch with two out in the seventh and Bryan Warnick singled home winning pitcher Roger Reynolds with the tie-breaker in the eighth. Jim McDonald checked in with a double and single for the losers (2-3).

★ ★ ★

Chet Woodmore clouted a home run and added a single in pacing the Local 594 attack. The winners wiped out a 4-3 deficit with three runs on four hits in the fifth. Dick Nichols picked up two hit for the losers.

PITCHER HITS

Bob Wainman tossed a five-hitter and helped himself at the plate with three hits in Timberlane's easy win. Jack Graham also picked up three hits for the winners.

Rich Goodwin and George Adams collected three hits apiece in leading Wagon Wheel past defending champion MGM-Shalea. Jim Addis and Chuck Mason clouted homers for the winners.

Pair Wins Trophy

Bob Walls and Jerry Petritz own the President's Cup at Forest Lake Country Club. The two took the golf title by downing Roy Potuin and Ed Ibbotson in the finals, 2 and 1.

HERE'S Cy Owens JUNE PROPOSAL

TAKE THE KEY AND SELL YOURSELF

WE MEAN IT!

"Look at these terrific bargains"

Valiants . . . . as low as $1878
Baracudas . . . . as low as $2105
Plymouths . . . . as low as $2040
Chryslers . . . . as low as $2748

Cy Owens

OAKLAND CHRYSLER-PLYMOUTH

550 Oakland, Pontiac

AP Wirephoto

LOSES RIB — Ruth Jessen, one of the top players in the Ladies Professional Golf Association, admires a floral arrangement from fellow golf pro Billy Maxwell in her room at Baylor Hospital in Dallas, Tex. Miss Jessen, 30, underwent surgery for removal of a rib which physicians said was responsible for cutting off blood circulation to her left arm leaving her hand numb.

Had Surgery

Pro Golfer Resting

DALLAS, Tex. (AP) — Ruth Jessen is smiling today but she says "it hurts to laugh" after sacrificing a rib in the hope of prolonging a fine professional golf career.

It appears, she said from a Dallas hospital bed, that the rib was responsible for cutting off the blood circulation to her left arm and leaving her hand numb.

★ ★ ★

Any right-handed duffer knows the importance of the left arm to a successful golf swing.

"This has been going on for two years," she said. "They found this one rib was larger and flatter than the others and was cutting off circulation."

Miss Jessen, 30, a member of the Ladies Professional Golf Association tour since 1956 and its eighth leading money winner with nearly $100,000, has endured more than her share of pain in the last four years.

In May 1965 she had surgery for removal of a tumor and came back to post a scoring average of 75.21 and earn $9,982. Two years before that she had an operation on a back disc and almost three months to the day after surgery she won the Cosmopolitan Women's Open at Rockton, Ill.

Miss Jessen said this time she will not be in a big hurry to return to the tour.

"The last two times I went back too soon and I had relapses," she said.

One-Hitter Marks Waterford Action

Day's Sanitary (9-1) whipped McAnnally Auto Sales (5-5) by a score of 11-0 in the Waterford Men's Softball League last night.

Jerry Thomas pitched a near perfect game for the winners allowing only one hit in the fourth inning.

Bud Thomason and John Studt each picked up two hits for Day's while Walt Pole got the solo hit for McAnnally.

In the other game Clyde's Frame and Wheel (6-4) downed Midget Bar (4-6) in a 7-4 decision. The bar team committed five errors in the first inning costing three runs and was never able to catch up. Ken Young had a double and a single which produced three runs for Clyde's.

Buick Open Scoreboard

Bob Goalby	37-32—69	Jim Kelm	38-38—76
Hugh Royer	34-36—70	George Archer	37-39—76
Frank Beard	35-35—70	Harold Henning	39-37—76
Allan Henning	35-36—71	Bob Boldt	38-39—77
Lionel Hebert	36-35—71	Dale Douglass	40-37—77
Bob Stanton	39-32—71	Richard Martinez	38-39—77
Kermit Zarley	35-36—71	Jerry McGee	38-39—77
Bill Parker	36-36—72	Howie Johnson	39-38—77
Charles Sifford	35-37—72	Bert Weaver	37-40—77
Rex Baxter	40-32—72	Roger VanDyke	41-36—77
Gene Littler	37-35—72	Jack Rule	40-37—77
Tom Aaron	36-36—72	Jerry Prieskorn	40-37—77
Julius Boros	38-34—72	Art Wall	40-37—77
Al Geiberger	35-37—72	Bob Panasiuk	37-40—77
Fred Haas	38-34—72	Dave Ragan	40-37—77
Kel Nagle	36-36—72	Johnny Pott	40-37—77
Mark Hopkins	39-34—73	Gene Bone	39-38—77
Jay Dolan II	38-35—73	Dow Finsterwald	41-36—77
Don Massengale	36-37—73	Lou Graham	40-37—77
Mike Souchak	39-34—73	Bruce Crampton	41-36—77
Bob Johnson	37-36—73	Homero Blancas	39-38—77
Sam Carmichael	38-35—73	Chris Blocker	36-41—77
Doug Ford	37-36—73	Roger Pedigo	38-39—77
Bert Yancey	37-36—73	Ron Aleks	42-36—78
Roger Ginsberg	34-39—73	John Maurycy	40-38—78
Harry Toscano	36-37—73	Larry Wise	40-38—78
Jerry Steelsmith	38-35—73	Dave Eichelberger	41-37—78
Cobie LeGrange	36-37—73	Art Proctor	40-38—78
Wayne Yates	38-35—73	Al Balding	39-39—78
Dick Crawford	38-35—73	John Barnum	40-38—78
*Jim St. Germain	37-36—73	Larry Mancour	41-37—78
Tom Weiskopf	38-36—74	Ray Botts	40-38—78
Ken Venturi	37-37—74	Jay Hebert	39-39—78
Chuck Courtney	34-40—74	Larry Zieglar	40-38—78
Sam Snead	37-37—74	John Schlee	38-40—78
John Lively	37-37—74	Ernie Boros	42-36—78
Terry Dill	36-38—74	Nick Berklich	40-38—78
Fred Marti	38-36—74	Bob Zimmerman	42-36—78
John Joseph	36-38—74	Joel Goldstrand	39-39—78
Emil Esposito	36-38—74	Don Fairfield	40-38—78
Rocky Thompson	38-36—74	Dick Mayer	40-38—78
Bob Verwey	39-35—74	Frank Puett	39-40—79
Bob McCallister	35-39—74	Ken Judd	41-38—79
Jim Ferrier	40-34—74	DeWitt Weaver	40-39—79
Bob Nichols	39-35—74	Dick Lyttle	41-38—79
Labron Harris	38-36—74	*Edgar Sneed	39-40—79
Bill Martindale	40-35—75	Al Kelly	39-40—79
Jack Montgomery	38-37—75	John Felus	39-40—79
Steve Spray	36-39—75	Glenn Stuart	40-40—80
Tom Cassady	38-37—75	Harold Williams	41-39—80
Joe Carr	36-39—75	Bruce Cudd	40-40—80
Chuck Matlack	38-37—75	Dudley Wysong	40-40—80
Jacky Cupit	39-36—75	M. Fitts	39-41—80
John Cook	36-39—75	Dave Gumlia	41-39—80
Bill Collins	40-35—75	Alex Antonio	42-39—81
Jim Wiechers	40-35—75	Cliff Brown	43-38—81
Phil Rodgers	36-39—75	Howard Buchanan	40-41—81
Pete Brown	37-38—75	*Mark Christenson	42-39—81
R. H. Sikes	40-35—75	Jim Colbert	39-42—81
HaroldKneece	39-37—76	Ed Griffiths	40-41—81
Rich Bassett	38-38—76	Dick Lotz	41-40—81
*John Schroeder	42-34—76	Alex Sandahl	41-40—81
Mike Korich	37-39—76	George Smith	39-42—81
Monty Kaser	41-35—76	Bill Stacey	40-41—81
Stan Brion	38-38—76	David Jiminez	40-42—82
Steve Reid	39-37—76	Dave Marad	42-40—82
Larry Wood	38-38—76	John Molenda	41-41—82
J. C. Goosie	38-38—76	Bill Mattson	40-43—83
Rives McBee	40-36—76	Dean Refram	41-42—83
Bob Lunn	39-37—76	Ted Kroll	45-39—84
Dave Hill	37-39—76	*Rodney Sumpter	43-41—84
Randy Petri	39-37—76	* Denotes Amateur	

Major League Box Scores

BALTIMORE	ab	r	h	bi	CALIFORNIA	ab	r	h	bi
Blair cf	4	0	2	1	Cardenal cf	3	1	1	0
Johnson 2b	5	0	1	0	Satriano 3b	4	0	1	0
Blefary lf	5	1	1	0	Fregosi ss	4	1	1	2
FRobinsn rf	5	1	1	2	Mincher 1b	4	1	0	0
Powell 1b	4	1	1	0	Hall rf	4	2	2	2
BRobinsn 3b	3	1	1	0	Reichardt lf	4	1	1	2
Etchebrn c	4	1	2	0	Rodgers c	4	0	2	0
Belanger ss	3	0	1	1	Knoop 2b	3	0	1	0
Palmer p	1	0	0	0	RClark p	1	0	0	0
Snyder ph	1	0	0	0	Kelso p	1	0	0	0
Fisher p	0	0	0	0	Cimino p	0	0	0	0
Roznvsky ph	0	0	0	1	Skowron ph	1	0	0	0
Miller p	0	0	0	0	Rojas p	0	0	0	0
Held ph	1	0	0	0					
Watt p	0	0	0	0					
Tota	36	5	10	5	Total	33	6	9	6

Baltimore .... 000 203 000—5
California .... 004 002 00x—6

E—Powell. DP—Baltimore 1. LOB—Baltimore 9, California 4. 2B—Belanger. HR—Fregosi (6), Hall (8), F.Robinson (16), Reichardt (7). SF—Roznovsky.

	IP	H	R	ER	BB	SO
Palmer	3	5	4	2	1	0
Fisher	2	0	0	0	0	2
Miller (L,1-5)	2	4	2	2	0	0
Watt	1	0	0	0	0	1
R.Clark	3 1-3	5	2	2	1	1
Kelso	1 2-3	3	3	3	2	2
Cimino (W,3-2)	1	1	0	0	0	0
Rojas	3	1	0	0	1	3

WASHINGTON	ab	r	h	bi	NEW YORK	ab	r	h	bi
Saverine 3b	4	0	1	0	Clarke 2b	5	1	1	1
Valentine cf	4	0	1	0	Gibbs c	4	2	2	1
Epstein 1b	4	0	0	0	Mantle 1b	3	0	1	1
FHoward lf	4	0	0	0	Hegan 1b	0	0	0	0
CPetersn rf	3	0	1	0	Pepitone cf	4	0	1	1
Casanova c	3	0	0	0	Whitaker rf	4	0	1	0
BAllen 2b	3	0	1	0	Tresh lf	3	1	0	0
Brnkman ss	2	0	0	0	CSmith 3b	4	0	0	0
Coleman p	0	0	0	0	Amaro ss	3	1	2	0
Lines p	2	0	0	0	Verbanic p	3	1	2	2
King ph	1	0	0	0					
Priddy p	0	0	0	0					
Total	30	0	4	0	Total	33	6	10	6

Washington ..... 000 000 000—0
New York .... 050 000 10x—6

LOB—Washington 4, New York 7. 2B—Verbanic, B.Allen. HR—Gibbs (2). S—Verbanic.

First Game

Boston .... 100 000 100—2 6 0
Chicago .... 110 010 20x—5 10 0

Bennett and Ryan; Horlen and McNertney. W—Horlen, 7-0. L—Bennett, 4-2.

Home runs — Boston, Foy (5). Chicago, McNertney (1), Berry (3).

Second Game

Boston .... 050 001 001—7
Chicago .... 200 000 001—3

E—Ward, McCraw. DP—Boston 2, Chicago 1. LOB—Boston 9, Chicago 5. 2B—Foy. HR—Yastrzemski (12), Hansen (4). SB—Stroud.

Second Game

Cleveland .... 100 001 104—7 11 0
Minnesota .... 100 000 040—5 9 0

Connolly, Al en (8) Pena (8), Culver (9) and Azcue, Sims (9) Merritt, Kline (7), Worthington (8) and Battey, Zimmerman (9). W—Culver, 3-0. L—Worthington, 2-3.

Home runs—Cleveland, Alvis, 2, (9), Azcue (4)

SAN FRANCISCO	ab	r	h	bi	CINCINNATI	ab	r	h	bi
JAlou lf	1	1	1	0	FRobinsn rf	3	0	1	1
Cline lf	3	0	1	0	LMay 1b	1	0	0	0
Haller c	5	1	1	2	Pinson cf	4	1	0	0
Mays cf	4	1	1	0	Rose lf	4	0	2	1
McCovey 1b	4	2	2	2	Perez 3b	4	1	2	1
Hart 3b	3	1	0	0	DJohnson 1b	3	0	0	0
Brown rf	4	2	2	2	Simpson rf	0	0	0	0
Lanier ss	4	0	0	0	Shamsky ph	1	0	0	0
Fuentes 2b	3	0	0	0	Pavletich c	3	0	0	0
Bolin p	1	0	0	0	Arrigo p	0	0	0	0
Herbe p	2	0	0	0	Nottebart p	0	0	0	0
Henry p	0	0	0	0	Ruiz ph	1	0	0	0
Linzy p	1	0	0	0	Helms 2b	4	1	1	0
					Cardenas ss	4	2	3	1
					Ellis p	1	0	0	0
					Edwards c	0	0	0	0
Total	35	8	8	6	Total	33	5	9	4

SanFrancisco .. 200 003 030—8
Cincinnati ..... 012 010 100—5

E—Edwards. DP—San Francisco 1. LOB—San Francisco 3, Cincinnati 3. 2B—Cardenas (2), F.Robinson, Rose (2), Mays, Helms, McCovey. HR—Haller (7), Perez (13), McCovey (10), Brown (10). S—Ellis, Edwards.

	IP	H	R	ER	BB	SO
Bolin	2 2-3	4	3	3	0	1
Herbel	3 1-3	4	2	2	0	0
Henry (W,1-0)	1	0	0	0	0	1
Linzy	2	1	0	0	0	0
Ellis	6 2-3	6	5	5	1	1
Arrigo (L,4-2)	2-3	1	2	1	1	0
Nottebart	1 2-3	1	1	0	0	0

HBP—Ellis (J.A ou). WP—Bolin, Herbel. T—2:25. A—13,504.

LOS ANGELES	ab	r	h	bi	ATLANTA	ab	r	h	bi
Parker 1b	4	0	1	0	FAlou 1b	5	0	2	1
Hunt 2b	4	0	1	0	MJones cf	3	1	1	1
WDavis cf	4	0	0	1	Geiger rf	4	0	0	0
Fairly rf	4	0	1	0	Torre c	4	1	1	0
Hickman rf	1	0	0	0	Carty lf	3	1	1	0
Roseboro c	5	0	1	0	CBoyer 3b	4	1	1	1
Gabrielsn lf	5	1	1	0	Menke ss	3	1	1	2
Bailey 3b	3	1	1	0	Woodwrd 2b	3	0	0	0
Schofield 3b	0	0	0	0	Bruce p	0	0	0	0
Michael ss	4	1	3	1	Ritchie p	0	0	0	0
Drysdale p	4	1	2	2	Blasgme p	2	0	0	0
Regan p	0	0	0	0	Hernandz p	0	0	0	0
					Lau ph	1	0	1	0
					Carrol p	0	0	0	0
					delaHoz ph	1	0	0	0
Total	38	4	11	4	Total	33	5	8	5

Two out when winning run scored.

Los Angeles ..... 030 100 000—4
Atlanta .... 100 000 301—5

E—Michael. LOB—Los Angeles 11, Atlanta 6. 2B—Gabrielson, Michael, C.Boyer. HR—M.Jones (6). SB—Carty. S—Woodward.

	IP	H	R	ER	BB	SO
Drysdale	6	5	4	4	0	3
Regan (L,2-3)	2 2-3	3	1	1	2	1
Bruce	1 1-3	4	3	3	1	1
Ritchie	1 2-3	1	0	0	0	1
Blasingame	2 1-3	4	1	1	2	2
Hernandez	1 2-3	2	0	0	0	1
Carroll (W,3-6)	2	0	0	0	0	0

HBP—Drysdale (M.Jones), Blasingame (Hunt). BALK—Bruce. T—2:35. A—16,812.

HOUSTON	ab	r	h	bi	ST. LOUIS	ab	r	h	bi
Gotay 2b	4	1	1	0	Brock lf	4	1	1	0
RJackson ss	4	1	2	0	Tolan cf	4	1	2	2
Wynn cf	3	0	0	0	Maris rf	4	0	1	1
Staub rf	3	0	0	1	Cepeda 1b	4	1	1	0
Mathews 1b	3	0	0	0	MCarver c	4	0	0	0
Landis lf	3	0	1	0	Shannon 3b	3	1	1	1
Asprmnte 3b	2	0	0	0	Javier 2b	4	1	2	1
Bateman c	3	0	0	0	Bressoud ss	3	1	1	0
Dierker p	1	0	0	0	Gibson p	2	0	1	1
Owens p	0	0	0	0					
Herrara ph	1	0	0	0					
Sembera p	0	0	0	0					
NMiller ph	1	0	0	0					
Schneider p	0	0	0	0					
Total	28	2	4	1	Total	32	6	10	6

Houston .... 200 000 000—2
St.Louis .... 011 031 00x—6

DP—Houston 1, St.Louis 1. LOB—Houston 2, St.Louis 4. 2B—Maris. 3B—Brock, Tolan. HR—Javier (4). SB—Tolan. S—Wynn, Gibson. SF—Staub.

	IP	H	R	ER	BB	SO
Dierker (L,5-4)	4 2-3	8	5	5	0	3
Owens	1-3	0	0	0	0	1
Sembera	2	2	1	1	1	1
Schneider	1	0	0	0	0	0
Gibson (W,7-5)	9	4	2	1	0	9

HBP—Gibson (Aspromonte). WP—Dierker. PB—McCarver. T—1:57. A—14,093.

Champ Track Meet Slated Saturday

The Junior Champ Track and Field meet will be Saturday at Waterford Kettering.

Sponsored by the Waterford Area Jaycees, the meet is a qualification test for the State Junior Champ meet later in the summer at the same site. Entry forms will be available at the track.

The peewee (9-10 years old), junior (11-12), prep (13-14) and intermediates will start competing at 9 a.m. The seniors (17-18) will start at 1 p.m.

Awards will be made to the top three finishers in each event.

PLAN NOW FOR SUMMER FUN

THE SPLIT RAIL FENCE

Available in two and 3 rail style
Made of heavyweight hand split cedar posts and rails.

TWO RAIL 75c Running Foot

THREE RAIL $1.00 Running Foot

ALSO AVAILABLE IN REDWOOD

SAFETY FLOAT YOUR RAFT

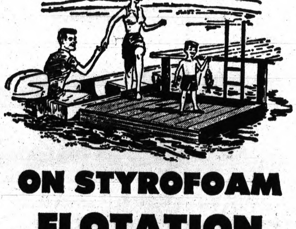

ON STYROFOAM FLOTATION BILLETS

7" x 20" x 108" $12.95
10" x 20" x 108" $19.75

WITH EXCLUSIVE "HEAT BLOCK"

DO IT RIGHT WITH ornyte

FIBERGLAS PANELS

- PATIO ROOFS
- AWNINGS
- FENCES
- WIND BREAKERS
- CAR PORTS
- POOL ENCLOSURES

26"x8' WEEK END SPECIAL $2.99

In colors, yellow, white, green, and clear. Also available in 10 and 12-ft. lengths.

BURKE Lumber
4495 Dixie Hwy.

YARD PRICES QUOTED

HOURS—OR 3-1211
OPEN WEEKDAYS MON. Thru FRI. 8 A.M. to 5:30 P.M.
SATURDAYS from 8 A.M. to 4 P.M.

BLENDED WHISKEY—80 PROOF—68.4% GRAIN NEUTRAL SPIRITS—JAS. BARCLAY & CO., LTD., PEORIA, ILLINOIS

Pontiac Press Photo

SURPRISE AWARD — Andy Hunt, teacher and volunteer coach at Stringham Elementary School in Waterford Township, receives a plaque from principal Mrs. Dawn Davis for his services during the past 11 years as coach at the school. The award, a surprise to Hunt, was made last night at the elementary school banquet for sixth graders. Hunt, who coached football, basketball and softball, all on a volunteer basis, is stepping down as 'coach' this year with the graduation of his youngest child from elementary school. "We're looking for a coach now," said Mrs. Davis.

Chisox Hurler Chews Up Opposition

Horlen Checks Bosox Batters in 5-2 Triumph

Chicago Gains Split in Twinbill; Indians, Angels, N.Y. Win

By the Associated Press

Joel Horlen, off to his finest start, is chewing up opposing hitters almost as fast as he is tissues.

Tissues?

That's right. The Chicago White Sox right-hander, who ran his record to 7-0 with a 5-2 victory over Boston in the first game of Thursday's doubleheader, attributes part of his success to tissue chewing. He says chewing gum bloats him and tobacco makes him sick, so he chews a couple of wadded tissues while pitching.

★ ★ ★

"It relaxes me," he says.

His hurling, aided by his chewing, gave the White Sox a split when they lost the nightcap 7-3, remaining 1½ games behind league-leading Detroit, which took the day off.

★ ★ ★

In other American League action, Cleveland tripped Minnesota 7-5 on Max Alvis' two home runs; California edged Baltimore 6-5 on homers by Rick Reichardt, Jim Fregosi and Jimmy Hall, and the New York Yankees blanked Washington 6-0 in the only night game.

Horlen, who lowered his earned run average to 2.01, chomped down on Red Sox hitters with a six-hitter in his fourth complete game. He didn't even get through one wad of tissues.

FIRST HOMER

The only runs off him came on Carl Yastrzemski's run-scoring double and Joe Foy's homer. But Gerry McNertney's first homer of the season with none on and a two-run blow by Ken Berry offset that brief Boston show of might.

With Horlen giving his jaws and his arm a rest, the Red Sox erupted for five runs in the second inning of the second game that started Gary Bell to a successful debut with Boston.

★ ★ ★

Bell, recently acquired in a trade with Cleveland, scattered nine hits, and Chicago could only touch him in the first inning when Tom McCraw singled in two runs and in the ninth when Ron Hansen homered.

Meanwhile, the Red Sox jumped on Bruce Howard in the second. Russ Gibson and Bell each singled in a run, Foy doubled in two and Yastrzemski singled home another. Yastrzemski also hit his 12th homer in the sixth.

FAST START

Alvis gave the Indians a good start and a rousing finish as he opened the game with a homer and then climaxed a four-run ninth inning with a two-run blast, his ninth.

★ ★ ★

In between, Joe Azcue homered and Chuck Hinton tripled home Alvis, who had singled, for a 3-1 Cleveland lead. But the Twins knocked out Ed Connolly, just recalled from Portland, with four runs in the eighth before the Indians and Alvis came to bat again.

Reichardt's two-run clout in the sixth inning brought the Angels back from a 5-4 deficit after Fregosi and Hall had given them a 4-0 lead with two-run homers.

NHL's Angry Men Make Kelly a King

MONTREAL (AP) — Punch Imlach and Jack Kent Cooke, the last angry men at the National Hockey League meetings, finally have put their heads together—and made Red Kelly a King.

★ ★ ★

Kelly, a 20-year NHL standout, became the coach of the Los Angeles Kings Thursday after the Toronto Maple Leafs traded him to the expansion Club for defenseman Ken Block.

★ ★ ★

The deal, announced as the NHL concluded its four-day conclave, broke a bitter stalemate between Toronto general manager Imlach and Kings owner Cooke over Kelly's status in the expansion draft.

Kelly, promised the Los Angeles coaching job before the draft, expected the Leafs to clear the way for his selection by the Kings. But after Los Angeles picked nine other players, Imlach turned the tables by adding Kelly to Toronto's protected list.

The Kings contended Toronto had violated a prior agreement —supported by the five other expansion teams—that the 39-year-old forward would be left open until the last round, when Cooke would claim him.

Imlach insisted he had made no deal and blasted Cooke.

COUNTER CHARGES

Charges and counter charges shot back and forth, with Cooke and Kelly issuing formal complaints to NHL president Clarence Campbell. There was no settlement in sight when the Board of Governors adjourned their final meeting Thursday.

Then Imlach and Cooke got together late in the afternoon and the feud was over in less than an hour. After the joint announcement of the trade, Cooke named Kelly as his coach and promoted Larry Regan from chief scout to general manager.

★ ★ ★

After Thursday's windup meeting of the league's 12 club owners, Campbell announced a boost in minimum player salaries to $10,000-$2,500 higher than the minimum wage in major league baseball. The league president said the average base pay for a player during the 1966-67 season topped $18,000.

The All-Star Game was set for Toronto on January 16 with the Stanley Cup champion Leafs playing against representatives from all the other clubs.

The Standings

American League

	Won	Lost	Pct.	Behind
Detroit	31	19	.620	—
Chicago	28	19	.597	1½
Baltimore	25	23	.521	5
Boston	25	24	.510	5½
Cleveland	25	24	.510	5½
Minnesota	25	25	.500	6
New York	24	25	.490	6½
Kansas City	23	28	.451	8½
Washington	21	30	.412	10½
California	22	32	.407	11

Thursday's Results

Cleveland 7, Minnesota 5
California 6, Baltimore 5
Chicago 5-3, Boston 2-7
New York 6, Washington 0
Only games scheduled.

Today's Games

Detroit (McLain 6-6) at California (Brunet 1-9), night
Cleveland (McDowell 3-2 and Hargan 7-4) at Kansas City (Dobson 2-2 and Hunter 4-4), 2, twi-night.
Baltimore (McNally 3-3) at Minnesota (Chance 9-2) night
Chicago (John 4-3) at New York (Downing 6-3), night
Washington (Moore 3-2) at Boston (Lonborg 7-1), night

Saturday's Games

Detroit at California, night
Cleveland at Kansas City, twilight
Baltimore at Minnesota, 2, day-night
Chicago at New York
Washington at Boston

National League

	Won	Lost	Pct.	Behind
Cincinnati	35	20	.636	—
San Francisco	30	21	.588	3
St. Louis	28	20	.583	3½
Pittsburgh	26	22	.542	5½
Chicago	25	24	.510	7
Philadelphia	24	25	.490	8
Atlanta	25	26	.490	8
Los Angeles	21	30	.412	12
Houston	20	32	.385	13½
New York	17	31	.354	14½

Thursday's Results

Atlanta 5, Los Angeles 4
San Francisco 8, Cincinnati 5
St. Louis 6, Houston 2
Only games scheduled.

Today's Games

Houston (Wilson 2-3) at Cincinnati (Moloney 5-2), night
New York (R. Shaw 1-5) at Chicago (Nye 3-4)
Philadelphia (Wise 1-1) at Pittsburgh (O'Dell 4-2), night
San Francisco (McCormick 4-2) at Atlanta (Johnson 4-4), night
Los Angeles (Osteen 7-5) at St. Louis (Hughes 3-2), night

Saturday's Games

New York at Chicago
Philadelphia at Pittsburgh, night
San Francisco at Atlanta, night
Houston at Cincinnati
Los Angeles at St. Louis, night

Eleven Colts in Running

Michigan Derby Set at Hazel Park Track

Elkcam Stable's Royal Malabar and Wheatley Stable's Disciplinarian are the early favorites in the tenth running of the $50,000 added Michigan Derby for three year olds Saturday at The Hazel Park Race Track.

They face the challenge of nine others in the mile and a sixteenth derby field. Chief among their rivals are Jack Grunwald's Son Jack, Mrs. Viola Sommer's Air Rights and Charles F. Parker's Ask the Fare.

If all eleven colts start, the value of the purse will be $58,200. The winner will earn $37,200.

Royal Malabar and Ask the Fare will carry the highweight of 120. Disciplinarian will shoulder 118 pounds and Son Jack will get in at 113.

Royal Malabar ran away with the Michigan Derby trail last Saturday, winning in 1:39 3-5, the fastest mile of the meeting.

Marathon Bowling Tourney Sunday

Howe's Lanes Sunday will have its annual 24-game Marathon Bowling competition beginning at 10 a.m.

★ ★ ★

The endurance test is open to all bowlers, though the field is limited to 72 entries. First prize will be $400 (based on a minimum of 60 entries).

★ ★ ★

The entry fee is $30 and includes all bowling, expenses and prize fund costs. The prize list is planned for at least eight places.

Race Results, Entries

Hazel Park Results

THURSDAY

1st—$2500; Claiming, 6½ Furlongs:
Parthia 19.40 9.60 4.00
Roving Vendor 8.00 4.20
Nice Price 4.60
2nd—$2500; Claiming, 6½ Furlongs:
Arrc Flash 96.60 32.60 14.60
Canadian Flash 5.40 3.80
Lightheaded 4.00
Daily Double (1-10) Paid $741.60.
3rd—$2500; Maiden, 4 Furlongs:
Kae-Sun Hae 9.00 4.80 3.80
Jenni L 4.60 4.20
Darlene's Doll 5.20
4th—$3100; Claiming, 1 Mile:
Fish for Men 6.00 4.00 2.80
Dilly Living 5.40 3.60
We Saw 3.40
5th—$3200; Claiming, 1 Mile
Cosmigraph 5.20 3.40 2.60
Tudor Whim 7.20 4.20
Co Hyp 3.60
6th—$4000; Optional Claiming, 1 Mile:
New Crack 6.60 3.80 2.80
Alairigo 5.00 3.20
Windy Hill 3.80
Optional Twin (5-5) Paid $20.60.
7th—$4200; Claiming, 6 Furlongs:
Brian Stewart 21.60 8.20 4.20
Burn 'Em Up 5.00 3.20
King of Olympian 2.80
8th—$3800; Claiming, 1 Mile
Dodgetown 4.40 3.00 2.40
Lively Lass 3.60 2.80
Tonga Base 3.40
9th—$2500; Claiming, 1 Mile:
Rousing Rebel 9.80 5.80 3.00
On the Wagon 6.80 3.80
Big Prize 2.80
Twin Double (5-5-6-3) Paid $309.20.

Hazel Park Entries

SATURDAY

1st—$27; Claiming, 4 years and up, 6½ Furlongs:
Vita Brevis 115 Daisy's Zipper x107
Brother F. 115 Lord Sommers 115
Yuet Road x105 Milano 115
Darlene's Choice 110 Counselor 113
Yankee, Go Home 117 Embark Briskly 115
2nd—$2600; Claiming, 4 years and up, 6 Furlongs:
Slave Soldier 117 Leo M. 115
Mis-Assumption 110 Short Sutuff 115
Tollovee x112 Piper's Son 115
Merano x110 Also Eligible
Rod W. 115 Grey Pegasus 117
Gota Gypsy 105 She's Wise 110
Tule the Road 117
3rd—$3300; Claiming, 3 years, 6 Furlongs:
Lil 'Lija 115 Firm Bull 115
Bandit Boat 115 a-Sassy Belle x105
Ibin Pine 115 Roc A Go 115
a-Corn Papper 115 Duncan Jay 117
Rashi Joshi 115
a—P. F. Ternes entry
4th—$3600; Claiming, 4 years and up, 6 Furlongs:
Bayduc 115 Foot Hills 113
Cameleon 2nd 117 Musical Magic 110
Ambo Alax 117 Mark Prince 117
Skoffar x110 Ladies Memory 119
Rocky Spring 113 Also Eligible
Clinton Belle x105 Spanish Key 110
5th—$4000; Allowance, 3 years, 6 Furlongs:
Roberton 115 Roberton 115
Aregal Foot 122 Aregal Foot 122
Solid Sender 122 Solid Sender 122
Bahama Bub 110 Bahama Bub 110
Astro Lee 115 Astro Lee 115
a—T. A. Grissom entry
6th—$5000; Allowance, 4 years and up, 6 Furlongs:
a-Lad O' War 115 Sir Gaybrook 119
Khaled Twist x110 a-Royal Franklin 119
b-Jet Avenger 117 Papa W. 115
Flaps Down 115 b-James Shot 119
Diamond Beau 115
Winamac 115
a—T. A. Grissom entry
b—J. Russo entry
7th—4500; Optional Claiming, 4 years and up, 1 Mile:
Bostonian 2nd x110 a-Cap Shorty 117
Sendi's Echo 117 Third Moon x110
Salute Ric 113 Bayou Caddy 115
a-Duress 112 Magic Realm 117
a—W. A. Lofton-G. H. Ray entry
8th—$20,000; Added Handicap, 3 years and up, 1 1/16 Miles:
a-Power of Destiny 108 b-Seafes 113
Listen to Reason 109 Gauchesco 115
Eladio 118 Johnny's Form 115
a-Tenzing 2nd 110 Windy Mint 109
Faila Buck 105
Seaman Sinbad 111
a—Holiday Stable entry
b—T. A. Grissom entry
9th—$50,000 Added, 3 years Allowance Stake, the Michigan Derby, 1 1/16 Miles:
Air Rights 110 Windy Road 110
First Picking 110 Comic Fellow 110
Son Jack 113 Lowboy 110
Royal Malabar 120 Pointmenow 113
Disciplinarian 118 Ask the Fare 120
Caligula 113
10th—$2700; Claiming, 4 years and up, 1 Mile:
Encantador x117 Little Gemmy 117
Mr. T. F. x108 Indian Game 117
Danger Day 110 Prince Buster 115
Rompin' Stompin' 117 Also Eligible
Hy Fisherman 112 Hy-Rain 117
Nitelife Charlie 115 Gay Revoke 117
Bronze Cup 115 Happy-Go-Spur 119
x—5 lbs. apprentice allowance claimed.

Northville Results

THURSDAY

1st—$800; Conditioned Trot, 1 Mile:
Nanda's Kirk 6.00 5.00 3.00
Val Cross 7.60 3.00
Worthy Harvester 2.40
2nd—$800; Claiming Pace, 1 Mile:
Black Racer 19.20 7.00 4.60
Primaldo 4.20 3.20
Sym's Best 3.60
Daily Double (4-4) Paid $124.40.
3rd—$800; Conditioned Pace, 1 Mile:
Adios Pence 8.80 3.60 3.00
Gabe Artel 3.20 2.40
The Mender 2.40
4th—$900; Claiming Pace, 1 Mile:
Richard McGregor 9.00 3.80 3.00
Julie McGuinea 3.60 2.80
Nola's Pence 3.00
5th—$900; Conditioned Trot, 1 Mile:
Imperial Lady 6.80 3.60 3.00
Jimmie's Girl 3.20 2.60
Sea Bomb 8.00
6th—$900; Conditioned Pace, 1 Mile:
Gold Jet 3.20 2.60 2.20
Chrome Queen 4.80 2.80
Garland Gay 2.20
7th—$1000; Conditioned Pace, 1 Mile:
Duchess Lady 15.60 5.00 3.20
Printer's Ink 3.00 2.40
Double G. Battle 2.80
8th—$1200; Conditioned Pace, 1 Mile:
Karen's Filly 5.80 3.60 2.80
Amigo Star 5.20 3.60
Top Gunner 4.20
9th—$900; Claiming Trot, 1 Mile:
Fox Fire Lad 6.00 3.60 2.20
Mister Abbott 5.60 2.60
Clem's Choice 2.20
10th—$1400; Claiming Handicap Pace: 1 Mile:
Dean MacDuff 8.60 4.20 2.40
Royal Robert 3.20 2.20
Fast D. L. 2.40

Northville Entries

FRIDAY

1st—$800; Claiming Pace, 1 Mile
Mr. Lucky Buck Del Parker
Shadydale Gayboy Niagara Scotty
Pastime Bomb Harry's King
Mr. Baer Little Joe Jam
Eddiecan Jack's Mate
2nd—$800; Claiming Pace, 1 Mile
Bill Rainbow R. D. Elma
Dr. Masten Hal's IGft
Mr. Border Adbella's Miss
King Elias Mr. Dominic
First Nibble Doug's Don
3rd—$800; Conditioned Pace, 1 Mile
Will Milloy Flashy Lindy
Penny Sue Mite Gander Song
Dr. Brandt Blue Ribbon
McHarzey April Gold
Silent Rhythm Track Hawk
4th—$1200; Conditioned Trot, 1 Mile
El Dor Success Zora
One And Only Gaitway Snippy
Satin's Knight Chris Dares
Duces Wild
5th—$900; Claiming Pace, 1 Mile
Peachamont Joyful Imp
Johnny Kevin Roger Abbe
Jeri Lynn Victor Flanagan
Wish You Win Jasper Scot
Meadow Hal No Troubles
6th—$900; Conditioned Pace, 1 Mile
Pocket Adam Queen's Ransom
Timely Gold Royal Burton
Speedy Creed Adios Indian
Dody Doyle Pete Adios
7th—$2500; Preferred Trot, 1 Mile
Kit's Truax Grand Grady
Reed's Waylay Sonny Fortune
El Darno Daring Dude
8th—$1600; Conditioned Pace, 1 Mile
Saturday Grattan Action Boy
Loyal Pick Sunglow
Royallen Sherry North
Aceway Stymie Oliver Direct
9th—$1000; Claiming Pace, 1 Mile
Eddie's May Song Burch Way
Mountain Logal Country Dale
Roadbuster Libby's Girl
Casandra Creed Daring Angel
Indian Swan Beulah Petite
10th—$1100; Conditioned Pace, 1 Mile
Mac K Mr. Fairlawn
Felixio Spanish Boy
Lassie Pace Terrific Time
Busy Busy Lady Knox
Con Man Volcanic Rose

BUSINESS GOES
Where It Is Invited
and Stays Where It's Looked After
We Invite You to Compare
The 1967 Tempest Sports Coupe

1967 TEMPEST SPORTS COUPE (SPRINT)

with Decor Group, Push Button Radio, Whitewall Tires, Energy Absorbing Steering Wheel and Column. 7.75x14 tires. Plus Best Price and Service . . .

$2169.79

RUSS JOHNSON MOTOR SALES
89 M-24, Lake Orion 693-6266

Golf At Its Best
Regulation 9 and Par 3
ENJOY OUR DAILY BUSINESSMEN'S LUNCHEONS
WATERFORD HILL COUNTRY CLUB
6633 Dixie Hwy. 625-3050

CHILDREN OUTGROWN THE WAGON, BICYCLE? - - - SELL THEM WITH A LOW COST PONTIAC PRESS CLASSIFIED AD. EASY TO USE. JUST PHONE 332-8181.

A MESSAGE FOR CAMPERS

Karibou Kampers combine custom color-styled interiors that appeal to the feminine traveler and rugged framing and exteriors for the adventurous traveler who takes the back trails. Beauty, strength, durability . . . that's what makes Karibou the lifetime camper buy! Where your pickup can go . . . Your Karibou is at home. No need to seek a commercial campsite, your camper is home wherever you choose to stop.

Lloyd's El Dorado CAMPER SALES
3681 ELIZABETH LAKE ROAD
FE 3-7376
Two Blocks West of M59

COUPON SPECIAL
WHITE WALLS!
FULL 4 PLYS ORIGINAL EQUIPMENT TYPE
FIRESTONE, GOODYEAR, MOHAWK, GENERAL
YOUR CHOICE!
750 x 14
800 x 14
850 x 14
650 x 13
INSTANT CREDIT
2 FOR $15
No Money Down! Instant Credit!
LIFETIME GUARANTEE
Tubeless New Tread
Plus Tax
and Any Old Treadable Tire
OPEN DAILY 8-9—SAT. 8-6
UNITED TIRE SERVICE
1007 Baldwin Ave.
3 Min. From Downtown Pontiac
COUPON SPECIAL

PLAY BALL!
BASEBALL "Iron Mike" MACHINE
Batting Cages Open
CARL'S GOLFLAND
1976 S. Telegraph Rd.

SEA RAY BOATS
Factory-to-You Prices
LAKE ORION MARINE & SKI CLUB
10 M-24, Lake Orion
693-1148

FRAME
TRAILER HITCHES
Installed
$12.95 Up
ANDY'S SERVICE
180 S. Telegraph, 334-7030
588 Auburn Rd., 335-2722

PONTIAC MODEL RACEWAY
162 N. Saginaw 334-2766

SAVOY LANES
OPEN BOWLING
Morning, Afternoons and After 9:00 P.M.
Now Taking Reservations for the '67-'68 Season
Saturday Night Moonlight Doubles 11 P.M.
Couples Only
Savoy Lanes
130 S. Telegraph Rd.
Pontiac
For Reservation Call 333-7121

ARROWHEAD GOLF CLUB
Now Open For 1967 Season
Call Now For Group Outing—League Play

New Cocktail Lounge and Pro Shop
Jack Corbett, Golf Pro—P.G.A. Member
Private and Group Lessons
2797 Lapeer Rd., Pontiac Is The Entrance. Take I-75 Expressway and Use Lapeer Road Exit or From Birmingham, Take N. Woodward to Opdyke Rd. Phone 332-9126

Test Drive This . . .
FAST ACTION

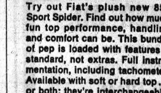

SPORT SPIDER
Try out Fiat's plush new 850 Sport Spider. Find out how much fun top performance, handling and comfort can be. This bundle of pep is loaded with features—standard, not extras. Full instrumentation, including tachometer. Available with soft or hard top . . . or both; they're interchangeable.
FIAT 850 SPORT SPIDER.
GRIMALDI IMPORTED CAR CO.
900 OAKLAND (US 10)
FE 5-9421

SAVE! BUILDER'S SUPPLIES
Need a . . . GARAGE

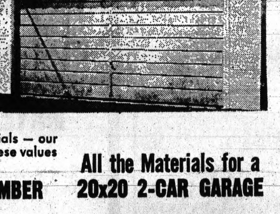

a complete package of quality material
We specialize in Garage materials — our large quantity buying makes these values possible.
ALL KILN DRIED LUMBER
INCLUDES:
• Plates • Rafters • All Ext. Trim • Nails • No. 1 Kiln Dried Douglas Fir Studs • Roof Boards • Premium Grade No. 106 Siding • Shingles • Cross Ties • Window
ALL STUDS 16" ON CENTER GABLE ROOF
All the Materials for a 20x20 2-CAR GARAGE
$299.49
Price Does Not Include Door or Cement
PANELING • ROOFING • FINISH and ROUGH LUMBER • TOOLS • PAINTS • SCREEN • TRIMS • NAILS • WINDOWS • HINGES • LOCKS • PLYWOOD
DICKIE LUMBER
2495 Orchard Lake Rd., 682-1600
HOURS: 8 A.M. to 5:30 P.M.
Saturday 8 A.M. to 1 P.M.

TEEING OFF

By FLETCHER SPEARS

GRAND BLANC — Young Jim St. Germain of Northville is a ringer for that "speaks softly and carries a big stick" description.

Jim's only 20 and he's here at Warwick Hills this week mixing it up with the pro golfers for the first time.

And he's doing quite well. He turned in a 37-36-73 yesterday, one over par for the Warwick layout, the best amateur score of the day. And he's only four shots back of the leader, Bob Goalby, (69).

★ ★ ★

St. Germain gained a lot of attention as a prep at Northville, climaxing his high school career by taking the state title.

He's a good student, but it was his ability with the golf sticks that led University of Houston to shell out a scholarship to entice Jim and his clubs to that hotbed of college golf.

At Warwick yesterday, Jim, a slight figure at 5-feet-8 and 145 pounds, bagged pars on the first nine holes. The only problem he faced was a trap shot at the eighth hole and he slapped it two inches from the cup and tapped it in for his par.

★ ★ ★

An eight-foot putt after a couple of wood shots and a chip gave him his first birdie on the 578-yard, No. 1 (he played the back nine first) hole and added amother with a five-foot putt on the 189-yard, par-3 third hole.

TAKES BOGEY

He wound up in the sand on No. 2 and came out with a bogey and he went over par again on the fifth and sixth holes, each time missing five-foot putts.

★ ★ ★

A course like Warwick, which played longer than its 7,126 years with the stiff wind, is tough for a little guy but Germain managed to keep pace with the big hitters.

Although he's little he still gives the ball a hefty ride off the tee.

Several of the players were voicing complaints over the condition of the back nine, which is just getting a little grass on the bare spots following a vast renovating program.

★ ★ ★

The greens on the back side are spotty and you don't have to look too close to see the ball hop and jump when a player strokes a putt.

NO BOTHER

"They were no bother to me," said Germain. "They were spotty but the holes were filled in so they were level."

★ ★ ★

Homero Blancas, who played his way through University of Houston before turning pro and who is not a great putter, commented that he liked the back side greens. "They're no problem for me, but maybe they'll (greens) keep a few putts of the others from going in."

"They're (greens) getting better every day," commented George Archer with a laugh interpreted to mean they'll be a lot better in a couple years.

Stan Brion, assistant to Warren Orlick at Tam O'Shanter in Orchard Lake, carded a 76 and finished the first nine a little upset with the television crewmen who are busy laying wires all over the course.

Brion played the back nine first. As he prepared to hit his second shot on the 18th, he was in the middle of his backswing when the video folks started a commotion nearby.

The result was a pulled shot to the left side of the green. Brion wedged a shot 10 feet from the cup and two-putted for a bogey. "How can you play with that going on?" queried Brion.

JUNIORS PLAY

The junior golf program is gaining momentum in Waterford Township. Youngsters interested in picking up some of the finer points of the game may enroll in the program through their school or by obtaining application forms at the Waterford Township Recreation Office.

Syndicate Pays $3.7 Million for Globetrotters

CHICAGO (AP) — The world famous Harlem Globetrotter pro basketball team, owned by the late Abe Saperstein, was sold for $3,710,000 Thursday to a syndicate headed by Potter Palmer, scion of a wealthy Chicago family.

The Palmer group bid was approved by Circuit Court Judge Robert Dunne, who ruled against two other bids, one for $3,500,000 by Metromedia, Inc., and another for $3 million by the Linn Broadcasting Company.

★ ★ ★

It was reported May 23 that Metromedia, owner of radio and television stations and the Ice Capades ice show, had successfully negotiated for the Globetrotters, subject to approval by the Probate Court.

In ruling in favor of the Potter group, Judge Dunne said: "Abe Saperstein was a shrewd businessman. He saw fit to give the co-executors of his estate discretion to sell his lifetime enterprise. I will not interfere with the exercise of that discretion."

Mantle's Son in Golf Tourney

DALLAS, Tex. (AP) — Mickey Mantle and Hank Foldberg were on hand for the Dallas Junior Golf Tournament Thursday.

Mantle, 14, son of the New York Yankees slugger, was beaten 3 and 2 in the championship flight, and Folberg, 15, son of the former Texas A&M head football coach, won his second flight match 5 and 4.

MOONLITE DOUBLES
2 Men, 2 Ladies, 1 Man & 1 Lady
STARTING 11 P.M.
EVERY SATURDAY NITE
AT
HURON BOWL
2525 ELIZABETH LAKE ROAD
PONTIAC, MICHIGAN
FE 5-2525

AP Wirephoto

ALOU HIT BY PITCH — Giants' left fielder Jesus Alou grimaces and shields his left arm after being struck just above the wrist by a pitch thrown by Reds' Sammy Ellis in third inning of the game last night. Catcher is Don Pavletich. Alou took himself out of the game at the end of the inning. X rays showed no fracture. San Francisco beat Cincinnati, 8-5.

Braves Win Again

Aaron Isn't Missed

By the Associated Press

So who needs Hank Aaron anyway?

Sure, he's leading the National League with 15 home runs and sure he's driven in 35 runs and scored 40 times. But, it's a fact that the Atlanta Braves have been better off without him.

★ ★ ★

Aaron missed his second straight game Thursday night and the Braves, who had dropped 10 of 13 games before he was sidelined, won their second straight, downing Los Angeles 5-4.

There were only two other games played on the slim National League schedule Thursday. San Francisco ended Cincinnati's one-run rut, beating the Reds 8-5, and St. Louis defeated Houston 6-2.

Aaron is nursing a muscle pull in his side but, surprisingly, his bat hasn't been missed by Atlanta. The Braves pounded out a 13-5 victory over the Dodgers Wednesday and then beat Los Angeles ace Don Drysdale with a late rally Thursday.

Drysdale was working on a two-hitter and leading 4-1 until the seventh when Joe Torre and Rico Carty opened with singles and Clete Boyer doubled for one run. Denis Menke greeted reliever Phil Regan with a two-run single, tying the score.

REGAN LOSES

The Braves pushed across the winning run against Regan in the ninth on a walk to Menke, a sacrifice, an infield out and Felipe Alou's single.

Drysdale drove home two of Los Angeles runs and scored a third.

The Reds' string of 11 straight one-run games ended when the Giants broke a 5-5 tie with three runs in the eighth inning.

Ollie Brown, who had smashed his 10th home run earlier, delivered the tie-breaking single and then a throwing error by Cincinnati catcher John Edwards during a rundown allowed two more Giant runs to score.

Willie McCovey, who had a two-run homer in the sixth, started San Francisco's winning rally with a double and rode home on Brown's hit following an intentional walk to Jim Hart.

Then Edwards' throw in a rundown between third and home hit Hart and bounced into left field, allowing two more runs to score.

Tony Perez had his 13th homer for the Reds, and Tom Haller hit his seventh for the Giants.

Bob Gibson pitched a four-hitter and struck out nine for the Cardinals, who ended a three-game slide against the Astros.

Houston hopped on Gibson for a pair of first inning runs, but the St. Lois ace shut the Astros out after that.

Farmington Golfer in Title Defense

Bill Curtis of Farmington will be trying to hang onto his Michigan Publinx Golf Association Medal Play title when he starts battling a field of 100 tomorrow at Hickory Hollow Golf Club.

It's a 36-hole event, and the field will play 18 holes tomorrow and 18 Sunday over the 6,300, par-72 course.

Tee off time is 11 a.m. for both days. Curtis captured the title last year in play at Bald Mountain.

Home Runs Earn Win in 'A' Tilt

Three-hit pitching by Santo Sanchez and the long-ball hitting of Larry Johnson and Jeff Musgrave carried the R. T. Clippers to a 9-4 victory over Cranbrook last night in city Class A baseball action.

Sanchez fanned 11, and after a rocky first inning during which he yielded three runs, he was the master of the situation.

Catcher Johnson led off the Clipper second with a homer. Sanchez reached base on an error and after a walk to Al Hayward, Musgrave knocked one out of the park to put the Clippers ahead for good.

The winners added two more markers in the fifth and three in the sixth. Johnson sent two of those home in the sixth with a double.

★ ★ ★

Along with his pitching Santo checked in with a pair of doubles and scored twice. Bill Estes picked up a double and Chuck Heavenrich a single off Sanchez in the first and the losers' only other hit was a fifth-inning single by Al Levy.

CRANBROOK (4)	ab	r	h	CLIPPERS (9)	ab	r	h
Heavenrich cf	4	2	1	Brooks lf	3	0	1
Levy lf	3	1	1	White cf	4	1	1
Estes 1b	2	1	1	Stephen ss	4	1	1
Colosimo c	4	0	0	Johnson c	3	3	2
Pfaff ss	3	0	0	Sanchez p	4	2	2
Murral rf-2b	2	0	0	Hayward 1b	2	1	2
Taggart 3b	1	0	0	Broome 2b	4	0	0
Ward rf	0	0	0	Freeland 3b	1	0	0
Diehm 3b-2b	3	0	0	Musgrave rf	3	1	1
Hanway p	3	0	0				
Totals	25	4	3	Totals	28	9	10

RBI — Estes; Johnson 3, Musgrave 3, Hayward, Sanchez. Home Runs — Johnson, Musgrave. Doubles — Estes; Sanchez 2, Johnson, Stephen. LOB — Cranbrook 6, Clippers 7. Pitching — Hanway 7 IP, 10 H, 7 SO, 4 W, R-ER 9-8; Sanchez 7 IP, 3 H, 11 SO, 7 W, R-ER 4-3. Winner — Sanchez. Loser — Hanway. Errors — Pfaff, Heavenrich, Colosimo, Broome, Johnson, Hayward, Sanchez.

THURSDAY'S FIGHTS

By The Associated Press

PORTLAND, Maine — George Johnson, 162, Trenton, N.J., outpointed Ellie Miller, 163½, New York City, 10. Gene Herrick, 146, Saco, Maine, stopped Ralph Lanny, 155, Paterson, N.J., 3.

MICHIGAN'S #1 TRACK
the FRIENDLY track
Hazel Park
Tomorrow
$50,000 added
MICHIGAN DERBY
POST PARADE 2 P.M.
ADMISSION $1.25
Clubhouse 75c Extra
10 MILE at DEQUINDRE
Res. JO. 4-5785

FOR SALE
OPEN
NEW HOME IN MUSKOKA PARK
OFF BOGIE LAKE RD. AT COOLEY LAKE RD. IN UNION LAKE
• Three Bedrooms
• Bath and One-Half
• Full Basement
• Two-Car Garage
• Large Lot, 100'x150'
• Beautiful Setting
• Lake and River Privileges
$19,400
Conventional 20% Down Moves You In
Highland M-59 to Pontiac
Bogie Lk. Rd.
Elizabeth Lake Rd.
Cooley Lk. Rd.
Wise Rd.
Commerce Rd.
MODEL
UNION
We will reproduce this house on any of our many other beautiful lake privilege and waterfront lots. 12 other plans to choose from, or bring your own plans. CALL HUGH JOHNSON.
JOHNSON HOMES
Phone: 363-9701

MIDAS GUARANTEES IT
Safety • Service • Satisfaction AND the famous Midas Guarantee!
Midas Mufflers are guaranteed for as long as you own your car. MUFFLERS Replaced, if necessary, for a service charge only.
Midas Shock Absorbers: Replaced, if necessary, for a service charge only. SHOCKS Standard: Guaranteed for 20,000 miles or two years. Heavy-Duty: Guaranteed for 30,000 miles or two years.
Midas guarantees transmissions, too! TRANSMISSIONS Get details at the Midas Transmission Shops!
MUFFLER INSTALLATION IS FREE!
INSPECTION IS FREE!
SERVICE IS FAST and COURTEOUS!
You'll LIKE Midas
we're square!
500 Shops Coast-to-Coast!
MIDAS MUFFLER SHOPS
© Midas Inc., 1967
435 South Saginaw
3 Bocks South of Wide Track Drive
Fridays 8:30 A.M. to 7 P.M.
Mon. thru Thurs. 8:30 A.M. to 5:30 P.M.
Saturday 8 A.M. to 4 P.M.
FE 2-1010
FOR EXPERT TRANSMISSION SERVICE:
MIDAS TRANSMISSION SHOP 334-4727
1990 Wide Track Drive West — at South End of Wide Track

If any of these dealers jump on your bumper, ...don't get mad.
GET THE STORY!
He's not jumping for exercise. He's doing you a favor by testing the condition of your shock absorbers. Good shocks keep your wheels down on the road, where they should be. Worn shocks are dangerous and can cause accidents by robbing you of car control.
See for yourself just what happens when you drive on worn shocks by asking your dealer to show you the new Monroe® Shock Absorber Demonstrator. You'll see why you should replace worn shocks with Monro-Matics®, the world's finest shock absorber.
MONROE
HERE ARE YOUR BUMPER-JUMPER DEALERS
Distributed in this area by
VAN'S AUTO SUPPLY
7575 Highland Rd., Pontiac, Mich. 48054
Joe's M-59 Sunoco Service 3083 W. Huron, Pontiac
Airport Gulf Service 5438 Highland Road, Pontiac
Don Weber Standard Service 1365 W. Huron, Pontiac
Glen's Airport Marathon 1304 Highland Road, Pontiac
Andy's Marathon Voorheis Service 100 S. Telegraph Road, Pontiac
Glen Hayden Mobil Service 6801 Williams Lake Road, Waterford
M-59 Tull Court Service 7760 Highland Road, Pontiac
Ken's Mobil Service 4805 Dixie Highway, Drayton Plains
Tele-Voorheis Texaco Service 200 S. Telegraph Road, Pontiac
Dubis Mobil 4290 Walton Blvd., Drayton Plains
Don's Pure Service 3305 M-59, Milford
Roy Brothers Standard No. 3 4289 Walton Blvd., Drayton Plains
Smith Mobil Service W. Livingston & N. Center, Highland
U.S. 10 & 15 Sunoco 6677 Dixie Hwy., Clarkston
Cooley Lake Shell Service 1516 Union Lake Road, Union Lake
Tom's Texaco Service 7230 Orionville Road, Clarkston
Mitchell's Garage 9575 Commerce Road, Union Lake
Airport Mobil 5995 Highland Road, Pontiac
Dick Sinclair Service 5711 Elizabeth Lake Road, Pontiac
Clarkston Standard Service 148 N. Main, Clarkston
Westside Mobil 163 N. Telegraph Road, Pontiac
Smith Pure Service 4505 Hatchery Road, Pontiac
Blayney & Cooke Standard Service 4860 Highland Road, Pontiac
Slade Standard Service 4399 Highland Road, Pontiac
Campbell Standard Service P.O. Box 47, Highland
McEnery Mobil Service 4396 Highland Road, Pontiac
Elmer's Ashland Service 4694 Elizabeth Lake Road, Pontiac
Cooper Shell Service 10001 Highland Road, Milford

OWEN TRAVEL TRAILER
Use Your Pick-Up Truck All Week for Business . . . And Hook Up Your OWEN TRAVEL TRAILER TO GO ON A TRIP OVER THE WEEKEND. HOOKS UP IN THREE MINUTES . . . A HOUSE ON WHEELS. ALSO CARGO AND FLATBED TRAILERS IN THIS MODEL! SEE THIS FANTASTIC TRAVEL TRAILER AT —
M & M Motor Sales
1150 Oakland Ave.
Phone 338-9261

BENSON LUMBER CO.
MATERIAL FOR 16x22 GARAGE
ALL MEMBERS 24" O.C.
Roll Roofing, 2x4 Construction Fir Rafters, Service Door and Hardware, 4" Soffit, all nails and hardware included.
Garage Door and Cement Not Included
$252.09
TIE MATERIAL
10 x 10 Used Oak Timbers
5 x 5 Used Oak Timbers . . . . . 40c lin. ft.
Waterproofing and Decorative Coatings For Concrete and Masonry Walls!
Thoroseal Comes in 7 colors 50 lbs. $7.80
Waterplug Stops active water immediately 12 lb. can $4.55
Quickseal Smooth finish coat 50 lbs. $11
Calcium Cloride For dust control of driveways — streets and parking lots 100 lbs. $3.00
HEATING and COOLING DIVISION
SALES Toridheat SERVICE
LICENSED CONTRACTORS. ALL MAKES OF FURNACES, BOILERS AND CONVERSION UNITS INSTALLED AND SERVICED. 24-HOUR SERVICE
556 North Saginaw FE 3-7171
BENSON LUMBER CO.
Building and Remodeling Supplies and Materials
549 North Saginaw Street
Open 8-5 — Sat. 8-12 FE 4-2521

Fighting in Viet Kills 52 Yanks

WASHINGTON (AP) — The names of 52 men killed in action are included in the Vietnam conflict casualty list released by the Defense Department.

Also on the list are the names of three men who died of wounds, four previously listed as missing, non dead—hostile; two missing as a result of hostile action; two captured or interned; four who died not as a result of hostile action and two previously listed as missing, now dead—nonhostile.

Killed in action:

ARMY

CALIFORNIA — Pfc. Robert W. Prys, Hanford.
COLORADO — Pfc. Robert H. Beeson Jr., Denver; Pfc. Michael L. Otto, Aurora.
ILLINOIS — Pfc. Charles E. Johnson, Chicago; Pfc. Paul M. Woolbridge Jr., Addison.
INDIANA — Pfc. George S. Sutt, Indianapolis.
MICHIGAN — Pfc. Melvin E. Hoffman, Holland.
MINNESOTA — Pfc. Daniel I. Nelson, Rutledge.
NEW MEXICO — Spec. 4 Alan B. Ciriani, Albuquerque.
NORTH CAROLINA—Staff Sgt. Charles E. Cherry, Spring Lake; Spec. 4 William C. Johnson, Leaksville.
OHIO — Spec. 4 Ronald C. Dailey, Marietta.
TENNESSEE — Spec. 4 Will L. D. Fowler, Chattanooga; Pfc. Enoch A. Bellanger, St. Elmo.
TEXAS — Spec. 5 Mathew L. Jolivette, Houston; Cpl. Raul C. Gutierrez, San Antonio.

NAVY

CALIFORNIA — Hospital Corpsman 3.C. Gregory R. Gingerich, Hawthorne.
OHIO — Hospital Corpsman 3.C. Thomas A. Conklin, South Euclid.

MARINE CORPS

ALABAMA — Sgt. Donald L. Crane, Adamsville.
CALIFORNIA — Cpl. Willard S. Prescott, Rolling Hills; Lance Cpl. Gregory A. Ervin, Santa Susana; Lance Cpl. Arthur V. Virgil, San Jose.
COLORADO — Pfc. Armand R. Thouvenell, Wheat Ridge; Pvt. Donald L. White, Rockvale.
FLORIDA — Cpl. Michael H. Collins, Tampa; Lance Cpl. Leonard A. Wynn, St. Petersburgh.
GEORGIA — Lance Cpl. Jerry G. Walker, East Point; Pfc. Stanley T. Malvin, Atlanta.
ILLINOIS — Cpl. Patrick Conner, Caseyville; Lance Cpl. Lowell R. Lloyd, Woodlawn; Pfc. William G. Landon, Deerfield; Pfc. Joseph Matthews, Chicago.
INDIANA — Cpl. Allen W. Staffi, Rensselaer.
MARYLAND — Lance Cpl. Ralph P. Flint Jr., Hagerstown.
MICHIGAN — Cpl. Michael Sarsvatt, Southgate; Pfc. Robert D. Millan Jr., Southfield.
NEW JERSEY — Lance Cpl. Robert E. Monahon, Swedesboro; Pfc. Walter L. Babbitt Jr., Boonton.
NEW MEXICO — Cpl. Anthony M. Cass, Artesia; Cpl. John D. Rogers, Albuquerque.
NEW YORK — Cpl. Margie Brogdon, New York; Pfc. Jack Sinisko, New York.
NORTH CAROLINA — Lance Cpl. Harry K. Cartrette, Clarendon; Lance Cpl. Robert B. Daniels, Taylorsville.
OHIO — Pfc. Lloyd M. Adkins Jr., Cleveland; Pfc. Donald R. Troxell, Shelby.
SOUTH CAROLINA — Capt. James W. Ayers, Moncks Corner.
VIRGINIA — Lance Cpl. Jimmie Siddell, Richmond.
WASHINGTON — Lance Cpl. William R. Dalrymple, Hoquiam.
PUERTO RICO — Pfc. Roman Gonzalez-Rodriguez, Santruce.

Died of wounds:

ARMY

NEW JERSEY — Sgt. Richard J. Beliveau, Leonardo.

MARINE CORPS

PENNSYLVANIA — Lance Cpl. Thomas J. Dean III, Philadelphia.
WEST VIRGINIA — Pfc. Joseph L. Rhinehart, St. Marys.

Missing to dead—hostile:

ARMY

CALIFORNIA — Spec. 4 Lawrence R. Dodd, Santa Cruz.
DISTRICT OF COLUMBIA — Pfc. Andrew S. Wright, Washington.
NORTH CAROLINA — 2nd Lt. Benjamin G. Wells, Durham.
PENNSYLVANIA — Spec. 4 Duaine K. Fisher, York.

Missing as a result of hostile action:

ARMY

Pfc. Randall V. Cook.
Pfc. Clark E. Sapp.

Captured or interned:

NAVY

Cmdr. James P. Mehl.
Lt. (j.g.) Read B. Mecleary.

Died not as a result of hostile action:

ARMY

ILLINOIS — Spec. 4 Alfred Ellis, Chicago.
PENNSYLVANIA — Pvt. Francis C. Cleaver, New Castle.
WISCONSIN — Spec. 4 George J. Carr, New Berlin.

NAVY

WASHINGTON — Equipment Operator 3.C. Marvin C. Hill, Poulsbo.

Missing to dead—nonhostile:

ARMY

IDAHO — 1st Lt. Jack L. Dobson, Twin Falls.
MISSISSIPPI — Capt. Bobby R. Jernyn, Handsboro.

Clown Will Visit Area Hospitals

Attired in his trademark rags, Emmett Kelly Jr., the famous circus clown, will visit Pontiac area hospitals beginning Monday.

★ ★ ★

Children patients at Pontiac General Hospital will receive a Kelly visit Monday from 1 to 3 p.m.

Teh renowned clown will then entertain at Pontiac State Hospital from 3:30 to 5:30 p.m.

Kelly will visit St. Joseph Mercy Hospital Tuesday from 1 to 2:30 p.m.

★ ★ ★

A visit the time not yet scheduled, is also planned at Pontiac Osteopathic Hospital later next week.

Kelly's hospital visits are co-sponsored by Eastman Kodak Co. and area radiologists.

NAACP Grant

DETROIT (AP)—Eleanor L. Hall, 16, of Detroit's Henry Ford High won a $500 college scholarship Thursday from the National Association for the Advancement of Colored People for her efforts at improving human relations.

STARTS FRI.

KRESGE'S

JUNE DISCOUNT TOILETRIES SALE

FOR HANDS and NAILS

Smartee Nail Polish Remover
4 Fluid Ounces 24¢

Two Hard As Nails, Clear or Frosted
Our Reg. 96¢ 57¢

10 1/2 Fl. Oz. Bottle Jergens Hand Lotion
Our Reg. 81¢ 67¢

Catch a Perfect Wave of Color from Cutex

Cutex Lipstick
White Cap Frost
Misty Mauve
Underwater Coral
Sandpiper Beige
39¢

Cutex Pearl Polish
White Cap Frost
Misty Mauve
Underwater Coral
Sandpiper Beige
49¢

Angel Face Powder Compact and Liquid Make-up
Reg. 1.38 Value
Two regular 69¢ cosmetics for less than the price of one!
61¢

Ultra-Lash Mascara Lash Lengthener
Velvet Black Sable Brown 66¢

HAIR CARE SPECIALS

Just Wonderful Regular or Hard-to-Hold
16 Oz. Net Wt. 58¢

Prell Liquid Green Shampoo
7 Fluid Ounces 66¢

Breck Shampoo For Normal Hair
8 Fluid Ounces 58¢

Cashmere Bouquet Talc Powder, 6.5 Oz.*
Our Reg. 67¢ *Net Wt. 38¢

Sudden Beauty Hair Spray
17 Oz. Net Wt. 58¢

Head and Shoulders Dandruff Shampoo
2.7 Oz. Net Wt. 68¢

Nice 'n Easy Hair Color Shampoo
Our Reg. 1.47 1.22

7-OZ.* ADORN HAIR SPRAY

with free bikini brush For This Sale 87¢

Regular or Hard-to-Hold Adorn plus a clever bikini brush to coax new hair styles into place.

Noxzema Medicated Skin Cream, 6 Oz.*
Our Reg. 83¢ *Net Wt. 68¢

MOUTH WASH

Summer Blonde Hair Coloring
Our Reg. 1.47 1.17

Listerine Antiseptic Mouthwash, Gargle
14 Fluid Ounces 48¢

Lavoris Mouthwash for Breath, Teeth
8 Fluid Ounces 38¢

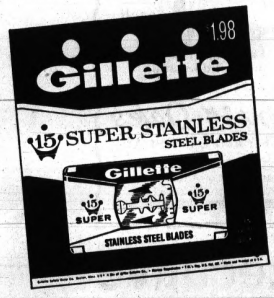

This Sale Only
15 for 1.07
Our Reg. 1.57!

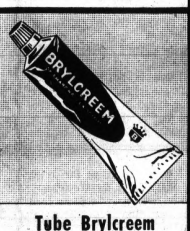

Tube Brylcreem Hair Dressing
4.5 Oz. Net Wt. 67¢

TOOTH PASTES

K-mart Toothpaste Family-size Tube
6¾ Oz. Net Wt. 38¢

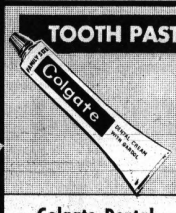

Colgate Dental Cream, Family Size
6¾ Oz. Net Wt. 52¢

Macleans Toothpaste, Family-size Tube
6¾ Oz. Net Wt. 54¢

DEODORANT

Right Guard Family Deodorant Spray
7 Oz. Net Wt. 84¢

Ban Roll-on Deodorant
1.5 Fluid Ounces 66¢

Plastic Shower Cap 24¢
59¢ Cosmetic Bag 37¢

PONTIAC MALL | DOWNTOWN PONTIAC | TEL-HURON CENTER | DRAYTON PLAINS | ROCHESTER PLAZA | BLOOMFIELD MIRACLE MILE

S. S. KRESGE COMPANY

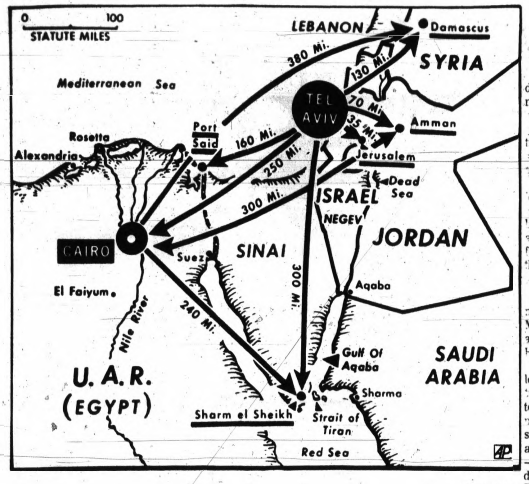

DISTANCES IN WAR AREA—The map indicates the distances between some of the significant cities involved in the Middle East conflict between the Arab countries and Israel.

LBJ-Kosygin 'Hot Line' Busy Yesterday

WASHINGTON (AP)—President Johnson and Soviet Premier Alexei N. Kosygin made unprecedented efforts—even using the fabled "hot line"—to try to limit the Middle East crisis and bring the fighting to a quick end.

For the first time a U.S. President and a Soviet premier exchanged messages over the hot line opened between Moscow and Washington four years ago following their confrontation in the 1962 Cuban missile crisis.

* * *

Kosygin sent the first Mideast message to the President early Monday after Israeli and Arab armies clashed, the White House disclosed Thursday.

The Soviet premier, it was learned, suggested the world's two great powers should work together in the interest of peace. It is understood his message affirmed what he said in an earlier note to the President —that the Soviet government did not want war in the Middle East.

WELCOMED INTEREST

Johnson replied to Kosygin the same day, also using the hot line, White House press officer George Christian reported. He did not disclose the content of the President's response but it reportedly welcomed Kosygin's interest in limiting the war and bringing it to a quick conclusion.

* * *

This has been the first major Middle East crisis in which both the United States and the Soviet Union have been involved and both played key roles.

No one here now disputes that the Soviet Union has achieved the status of a Middle East power in years following the Arab-Israeli clash of 1956. Moscow's military assistance and advice now play a vital role in determining events in that explosive crossroads of world commerce.

* * *

Another round of messages was exchanged Thursday after the President learned of an Israeli attack on the U.S. naval research ship Liberty off the Egyptian coast. The ship was damaged severely and planes of the 6th Fleet were ordered to the air at once.

SCRAMBLING PLANES

Knowing that Soviet radar ships watch the U.S. fleet—Johnson messaged Kosygin over the hot line. The President reported the attack on the Liberty an alerted Kosygin to the scrambling of 6th Fleet planes so the premier would know they were going only to the stricken ship and were not bound for the war zone.

Christian said Johnson received a reply but he did not disclose what it was.

* * *

Use of the hot line, officials here agreed, helped keep the war isolated. It forestalled the possibility of fateful misunderstandings between the White House and the Kremlin. And it apparently provided a basis for parallel action by the United States and the Soviet Union in the U.N. Security Council.

Truce Leaves Egypt Sullen

Nasser Will Speak to People Tonight

CAIRO (AP) — Egyptians waited sullenly today for their leader to explain why he agreed to stop fighting Israel after four days of broadcasts and communiques claiming military successes while Egyptian troops were suffering humiliating defeats.

Cairo Radio announced President Gamal Abdel Nasser would broadcast to the nation tonight (12:30 p.m. EDT). Meanwhile his people were gripped by disappointment at the military debacle.

The announcement late Thursday that Nasser's government had agreed to a cease-fire was a severe shock to the Egyptians who for days had chanted "We want war!" and "Death to Israel!" and exulted at Cairo Radio's reports of military success.

The martial music that had reverberated through the streets of downtown Cairo stopped suddenly. The stream of anti-American invective that had come over the radio incessantly during the past few days also faded away, from the radio, at least.

END OF DREAM

Yet many Egyptians refused to believe this was the end of their dream of crushing the state of Israel.

"You will see," one driver said. "Wait until Nasser has spoken."

Meanwhile, diplomats continued to push the evacuation of Americans and Europeans despite Egypt's agreement to a cease-fire.

"There is no formal truce yet," one official said. "We are going ahead in getting our citizens out of the country. It is possible that the real trouble will come only now.

* * *

"I would not go so far as to say that danger for Westerners will increase now," said another diplomat. "But I can definitely assure you that our evacuation plans have not been affected by the latest developments."

Before the cease-fire was accepted, two Italian ships sailed from Alexandria Thursday night with 150 civilians bound for Beirut.

The last of about 1,000 West Germans flew from Cairo to Alexandria to board a Swedish freighter for Crete. A special train was to take 500 Americans to Alexandria Saturday to board the chartered Greek liner Karena.

Israel Expected to Try to Keep Gains From War

LONDON (UPI) — Israel can be expected to hold out firmly for permanent political and territorial gains from its third and most crushing defeat of the Arabs, Mideast experts said today.

This mood emerged clearly in Israeli government circles even before the acceptance of the United Nations-ordered cease-fire.

Premier Levi Eshkol said last night the situation which has emerged from the conflict "has created a new political reality in the Mideast."

Other highly placed sources were echoing the premier's sentiments. They were saying Israel this time will not accept being cheated out of the fruits of victory as it was in 1956, when the American administration was hostile to the Anglo-French-Israeli Suez operation.

* * *

This attitude appeared to point to one major plank in Israel's postvictory strategy. Israel will resist to the utmost all international pressure to withdraw its forces from their present positions until its major objectives are satisfied.

STRONG POSITION

As a result of its dramatic four-day military success against its encircling Arab neighbors, Israel could face the expected intensive diplomatic aftermath from an unparalleled position of strength.

Israel held virtually complete military control over the Sinai Peninsula, including the entrance to the Gulf of Aquaba where it had lifted the Egyptian blockade.

It held the whole of Jerusalem and the former Jordanian territory west of the River Jordan. It was in possession of the Gaza Strip, the wedge of Mediterranean coastal territory which it has long coveted.

Furthermore the conflict had smashed the Egyptian and Jordanian armies, thus ensuring the tranquility of these long borders for some time to come. The Syrian army had escaped almost unscathed on the minor northern front, but could not pose much of a threat on its own.

Murder Charged

WINDSOR, Ont. (AP) — Windsor police have charged Warner A. Talbot, 21, of Windsor with murder in the fatal stabbing of 19-year-old Harold Scott of Windsor during a street fight on Thursday.

ALCOHOLISM
June 9 11th and 25th at 8 P.M.
"Orientation to Alcoholism—A Disease"
Alcoholism Therapy Staff
Hurley Hospital, Flint
A.A. MEETING
11 A.M. Monday thru Saturday
8 P.M. Sunday thru Saturday
Special AA meetings 7:30 P.M. Saturday, open to anyone interested. Speakers from AA. ALANON 8 P.M. Tuesday and Thursday.
OAKLAND COUNTY ALANO CENTER
1548 Joslyn, Pontiac, FE 3-5821

Finest Growing
ROSES $1.99 each
Most Varieties. Guaranteed to Bloom!
Landscape Design
Garden Information
Plant Service
Auburn Oaks
NURSERY and LANDSCAPE
3820 W. Auburn Rd.,
2 Blocks East of Adams
Pontiac 852-2310
MEMBER MICHIGAN BANKARD

The Executive
6:20 P.M.
A brand new commuter train from Grand Trunk.
Leaves downtown Brush St. Station, Detroit, for Pontiac and intermediate points at 6:20 p.m.
This new service gives you those extra minutes you so often need to finish a draft, complete a job, see a client —and avoid the rush! The Executive—the commuter train that waits for the busy man.
Take your choice from Grand Trunk's weekday commuter service between Pontiac and Detroit. Three trains downtown in the morning, three back at night. Call Grand Trunk Western, Passenger Sales Office. 962-2260.
GRAND TRUNK WESTERN GT

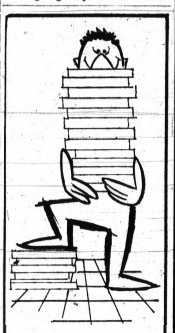
We Have a Limited Supply of
FACTORY SECONDS
PATIO STONES
Plan Now to Spend the Summer On Your Own Patio
CASH & CARRY
Come Out and See Complete Patios on Display
roger a. authier
PATIO STONE CO.
10570 Highland Rd.
5 Miles West of Pontiac Airport
EM 3-4825
Open Daily 8 to 7

Weeds fade Away
. . . or Scotts will pay!
Scotts can make this timely offer because of the Turf Builder plus 2 record of performance. Plus 2 clears out most every non-grass weed including dandelions, plantain and chickweed. At the same time it full-fertilizes your lawn. Saves both time and effort as it makes your lawn thicker, greener, sturdier.
5,000 sq. ft. 6.95 10,000 sq. ft. 12.95
Scotts Promise
If you aren't pleased with TURF BUILDER PLUS 2 *for any reason whatever* — send your sales slip to Scotts, Marysville, Ohio 43040, and they will send a refund promptly.

WE DELIVER — Phone OR 3-2441
REGAL
Feed and Lawn Supply Co.
4266 Dixie Highway, Drayton Plains, Michigan
3 Miles North of Pontiac

SEAGRAM DISTILLERS COMPANY, N.Y.C., BLENDED WHISKEY, 86 PROOF, 65% GRAIN NEUTRAL SPIRITS.
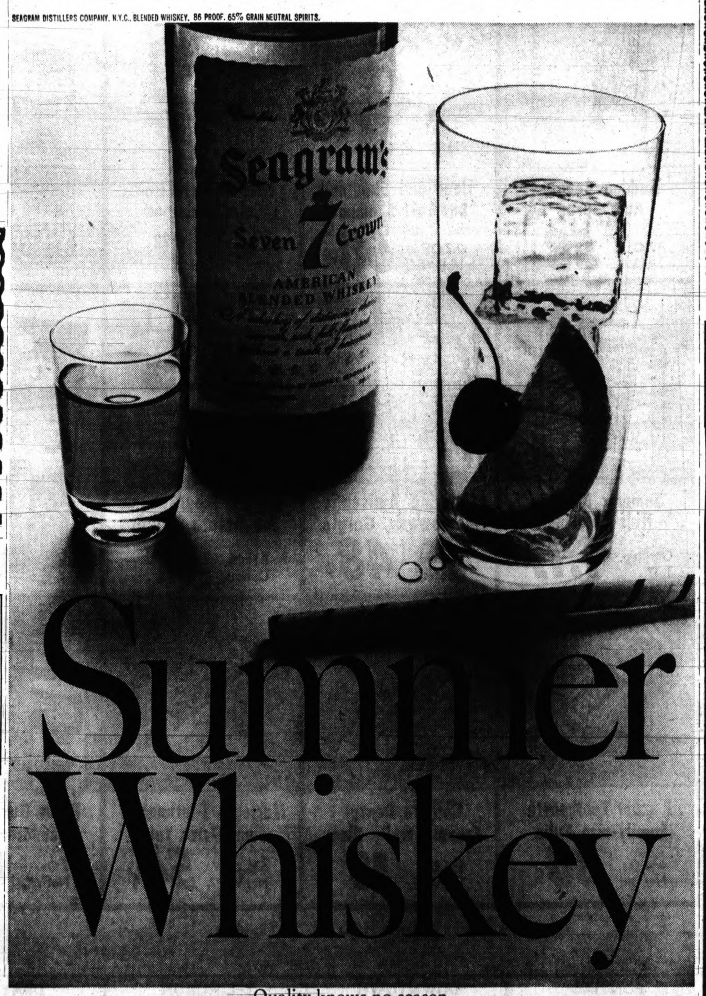

Summer Whiskey
Quality knows no season.
The whiskey that pours you a better drink in January pours you a better drink in June.
It's called Seagram's 7 Crown/The Sure One.
$4.68 4/5 Qt. Code No. 692
$2.96 Pint Code No. 693
$10.85 ½ Gallon Code No. 7087
½ Gallon and Gallons available at most package liquor dealers. Sales taxes included.

VICTOR PAINTS BIG COUPON SAVINGS
BUY NOW!
EXTERIOR LATEX HOUSE PAINT
Reg. $4.00 NOW $2.99 PER GAL.
WITH COUPON
INTERIOR LATEX WALL PAINT
Reg. $4.00 NOW $2.49 PER GAL.
WITH COUPON
EXTERIOR OIL BASE HOUSE PAINT
$4.59 PER GALLON
2 GALS. FOR $7.98
WITH COUPON
TRIM & DECK ENAMEL
Reg. $1.79 PER QT.
2 QUARTS FOR $2.99
WITH COUPON
REDWOOD STAIN
Reg. $1.19 PER QT.
2 QUARTS FOR $1.99
WITH COUPON
SPAR VARNISH
Reg. $1.34 PER QT.
2 QUARTS FOR $2.24
WITH COUPON
Victor
AMERICA'S BEST PAINT VALUE
158 N. Saginaw St.
Next to Sears
Telephone 338-6544
906 West Huron St.
at Telegraph Rd.
Telephone 338-3738
WALLED LAKE Discount House*
707 Pontiac Trail
at Maple Rd.
Walled Lake
Telephone 624-4845
Ryan's Home Improvement*
3234 Auburn Rd.
Utica
Telephone 731-0625
*Most Products Available at These Stores!

Non-Skid Unit Steps

Check These Features for a Step in Beauty

- One Piece Construction
- Permanent Beauty
- Rugged Dependability
- FHA Specification
- Strong Reinforced Casting
- Avoid Messy Installation

Safety Tread Reduces Slipping

FREE ESTIMATES
We Deliver Anywhere

Manufactured and Sold By:

CONCRETE STEP CO.

6497 Highland Road (M59) 673-0775

Add Beauty to Your Home With Concrete Steps and Railings

Open 8 'til 12 Saturdays

Tree Blooms Add Beauty

In the spring time, there is nothing more beautiful than the flowering trees in residential areas.

There are so many flowering trees available for the different climates that there is not enough space to name them.

Among the more prominent are the flowering crabapple, cherry, dogwood, magnolia, peach, plum and apple trees. There are both early and late spring flowering trees.

Your local nurseryman will gladly advise you on those best suited for your area and planting conditions.

★ ★ ★

Where to plant your flowering tree is an individual choice. You perhaps, want it near the front of the property where neighbors, as well as your family, can enjoy it.

A home is hardly complete without at least one lovely flowering tree symbolizing that "Spring is Here!"

Bend the prongs of an old table fork and you have a perfect instrument for cultivating the soil in window boxes.

Lawn and Garden News

Blanket of Green Beautifies a Home

Only when a lawn of fine-textured grasses blends plantings with surroundings, does a home become truly beautified.

Fortunately, an esthetic landscape is neither expensive nor difficult to gain, what with excellent seed and convenient lawn products.

Lawn fescues are attractive but rugged even on under-fertilized, dry soils and in shady spots.

Top blends usually combine fescues with bluegrasses to provide an all-purpose turf that is best mowed fairly tall.

Kentucky bluegrasses form an especially sturdy sod that is rich green when fertilized, and wear-resistant. Bentgrasses are luxurious, need monthly feeding, regular mowing and watering.

COLONIAL TYPES

Both colonial forms such as Highland and creepers such as Penncross are available from seed.

Backing these star performers are many beautification aids. Paramount is lawn fertilizer, in many lightweight formulations which cover 5,000 square feet from a single sack that even a child can lift.

High nitrogen analyses such as 30-5-8 and 24-9-5—the percentages of nitrogen, phosphorus and potassium respectively — are commonplace.

These powerful plant foods are frequently bolstered with secondary elements and micronutrients such as sulfur, calcium, magnesium and iron.

They apply effortlessly with a good lawn spreader; just set for the rate recommended on the bag and pour into the hopper.

Weed control is made equally easy. Most fertilizer lines include a weed-and-feed product that sets back the weed competition as it stimulates the grass.

Dandelions, plantains, chickweed, and so on succumb readily to 2, 4-D, silvex and dicamba. A half dozen effective chemicals prevent crabgrass, sometimes also combined with fertilizer.

NOT HARD TO ADJUST

Modern lawn mowers adjust cutting height easily, have the capacity to mow quickly. Riding mowers are the rage, luxurious models exhibiting several speeds forward (and reverse) and a control "stick" that lets you slow for thick grass without shifting.

Even watering is becoming automated; an inexpensive plastic system can be laid underground which operates automatically from a time clock.

Watering should be frequent for bentgrass, but Kentucky bluegrasses and fine fescues can await signs of stringency.

★ ★ ★

There are other aids, too:—insecticides harmless to pets and people, fungicides to check disease summer and winter, edging chemicals, soil fumigants, thatch removers, and so on.

But if you do nothing more than select top quality grass, fertilize and mow it considerably, a presentable lawn will be yours to enhance flowers, shrubs and shade trees as nothing else can.

Save Money, Buy the Best

With beautification America's watchword, good lawn products are increasingly vital, says The Lawn Institute. Happily, weed-free seed in scores of combinations is available everywhere.

★ ★ ★

There are numerous Kentucky bluegrass varieties, beautiful and durable; fine fescues for shade and improvident soil; bentgrasses for golf-green luxury; even ryegrasses that are perennial.

Indeed, topnotch lawnseed can be obtained to fit your climate and mode of care.

Seed may bolster thin turfs, or be sowed to a newly-cultivated seedbed. For a new lawn till the soil a few inches deep, as with a rotary tiller. Mix in plenty of fertilizer, to give seedlings a headstart over weeds.

★ ★ ★

Mulch — spread straw, excelsior or "fabrics" your garden store may recommend — to hold moisture and hasten sprouting.

KEEP DAMP

Water frequently at first, tapering off as new grass reaches mowing height.

Nothing serves better than a thriving permanent-grass sod to hold weeds at bay. Fertilize from time to time, or use a combination fertilizer-weed preventive.

Today's sprayers and spreaders make application simple.

Dandelions and other broad-leaf weeds are especially easy to check this time of year. The top lawngrasses are not injured by weed preventers, or by the excellent insect and disease controls also much used to keep the garden tidy and relaxing.

Spice Your Apartment With Plants

Add decorative beauty to your home or apartment and increase your family's enjoyment of everyday living by making generous use of potted plants.

A built-in planter, for instance, will supply a border of beauty at a large picture window, divide a living and dining area, or partition an area for an entrance hall.

By filling such planters with plants left in their clay pots, you can use plants with different watering needs, change or replace plants as you wish, and add a seasonal flowering plant for a colorful accent.

Essentially the same effect may be created without a built-in planter by using a low table or cart that will accommodate an array of green plants.

★ ★ ★

Open-shelved room dividers may easily be converted into indoor gardens by adding a collection of interesting plants that can be changed at will.

POPULAR

Portable plants also are very popular. They range from large exotic plants placed on the floor as dramatic room accessories, to the little enchanting dish gardens planted in soil or water and used to decorate the top of a piece of furniture.

Large potted plants may be placed effectively, for instance, by the side of stairways. The small dish gardens, for example, may be hung from the ceilings of studies or bedrooms.

Local florist shops have a wide variety of potted house plants.

★ ★ ★

They will blend naturally into any home or apartment decorative scheme and add beauty to every room in which they are used.

Annual Poinsettia Grown From Seed

Unlike the Christmas poinsettia that is grown as a house plant, the annual poinsettia may be grown outdoors.

Also called Mexican fire plant, this annual grows readily from seeds. It forms 2-foot-high plants, the upper leaves of which are blotched with bright red.

Annual poinsettia is a member of the euphorbia group so, while the foliage may be cut for use indoors, the stem ends must be burned or dipped in boiling water immediately after cutting to stop the flow of milky juice characteristic of this group.

This juice may cause injury to eyes or mouth so be careful to avoid trouble.

More People Prefer SIMPLICITY Than Any Other Riding Tractor . . . *and the Big Reason Is*

They're LAZY!

. . . and with SIMPLICITY the wise tractor buyer can afford to be. Unsurpassed for performance, dependability and economy, Simplicity offers a complete new line of work-saving attachments for 1967. Be the laziest gardener in your neighborhood (with the best looking lawn and garden) and compare Simplicity before you buy.

Time and Labor Savings by the Score!

With power and versatility to tackle more than a score of yard jobs — like mowing, cultivating, snow removing — the rugged new 10 hp Simplicity Landlord is *the riding tractor that gets things done!* A "must" for large estates or institutions, with its big capacity, operating ease and economy. Let us give you the complete story!

Easy Terms Arranged — DO IT WITH Simplicity

LEE'S LAWN & GARDEN CENTER *We Service What We Sell!*

923 Mt. Clemens Street FE 2-3412

OPEN DAILY 8:30 A.M. to 6 P.M. — CLOSED SUNDAYS

TIME TO SPRAY

SPECIAL
This Week ONLY

PESTROY *EFFECTIVELY CONTROLS* MOSQUITOES and FLIES

NORWAY SPRUCE
- Balled in Burlap
- Sheared Specimens up to 8 ft. tall

Only $14.75 each
Delivered
Excellent for Screening

This reliable Insecticide CONTAINS .25% D.D.T. LIQUID. You'll find it ideal for destroying mosquitoes, flies and other insects.

Just 1 gallon of Pestroy makes 5 GALLONS of 5% SPRAY, and it's water mixable . . . non-flammable . . . and non-staining.

WIDELY ENDORSED for use in swampy areas, shady places and wherever insects alight or crawl.

MANY OTHER SPECIALS
Come In and See Our Quality Stock

Town & Country GARDEN CENTER

5812 Highland Road M-59

Just East of Airport OR 3-7147

SEE THE PARADE OF REO MOWER VALUES

We've got 'em! New '67 Reo's with the bold new features. Riders, rotaries, reels! Ten models in all. One is priced right for you. See Reo before you buy. Say Bye, Bye to Lawn Care Blues.

From $89.95

ASK ABOUT TRADE-IN AND OUR FINANCING ARRANGEMENTS

BUY RIGHT
BUY REO
BUY HERE

your headquarters for Reo and all lawnkeeping needs.

McNABB SAW SERVICE

1345 Baldwin FE 2-6382

GARDEN HEADQUARTERS

For Early Summer Planters

HARDY MUMS
All Colors in Full Bloom
3 for $1.00

SHADE TREES
6-8-Ft. Mountain Ash
6-8-Ft. Silver Maple
$5.95

Plant Your Shade Tree Now! All Leafed Out and Wanting a HOME

Hard To Find
GROUND COVER
For Beauty and Soil Erosion
$3.49 Flat

Hardy
PEONIE BUSHES
In Bloom Pink, White Or Red
$2.95

MICHIGAN PEAT 59c bag

PETUNIAS Fresh Supply All Colors 3.75 Flat

Be Sure to See Us for All Your Landscaping Needs

VEGETABLE PLANTS ALL KINDS

3225 W. Huron 338-3911

RITTER'S FARM MARKETS

6676 Dixie Hwy. Clarkston 625-4740

Open 7 Days

Allis-Chalmers
Lawn and Garden Tractor

Built Tough—Like the Big Ones!

Mows up to two acres of grass an hour. Does a dozen big jobs all year around. Powerful Briggs and Stratton engine.

(10 or 12 HP). Choose from twenty implements—all easily attached.

We Do Motor Repair and Mower Sharpening

TRABEIZ

SALES, RENTALS & SERVICE

821 Oakland Ave., Pontiac 335-3115

Poole
Lumber and Hardware
151 Oakland Ave.
Pontiac

8 Ft. COLONIAL WOOD LAMP POST
5"x5" BASE $14.30

SPECIAL SAVINGS ON LUMBER AND BUILDING MATERIALS

ROUGH SAWN CEDAR BOARDS
1x12 - 22½c per ft. — 1x6 - 13½c per ft.
ROUGH SAWN CEDAR CHANNEL SIDING
1x10 - 18¾c per ft.
ROUGH SAWN CONSTRUCTION REDWOOD TIMBERS
4x6 - 45c per ft.

MAPLE CUTTING BOARDS
16" x 22" — ¾" thick $4.95
18" x 22" — ¾" thick $5.75

PLANTER SPINDLES 1½" x 1½" 4 Ft. Long $1.95 Ea.

We have everything you need to Build this Beautiful
OUTDOOR FIREPLACE

Now you can have a big beautiful, fireplace like this on your own lawn at really low cost . . . and it's so easy to build. Complete instructions free. Full sized, all metal Majestic unit. Adjustable fuel grates; sturdy hinged ash-pit and firebox doors; two piece cooking surface; has lift out stove lid.

ALL-METAL MAJESTIC UNIT $32.95 INSERT UNIT ONLY!

OUTDOOR CLOTHESLINE POST

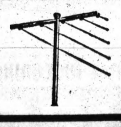

9-Ft. High 3½" Diameter 48" Cross-Arm
$14.95 Pr. Including Hooks

72 Years Of Service In The Pontiac Area

Poole LUMBER & HARDWARE

151 OAKLAND AVE., PONTIAC • Phone FE 4-1594

Time to Launch Control

Cankerworms Invading Trees

By JODY HEADLEE
Pontiac Press Garden Editor

Are the leaves on your favorite shade or fruit tree disappearing? Then that soft rustle you hear in your garden is propably the restless chomping of the spring hatch of cankerworms not the summer breezes.

Sometimes called inchworms or loopers because of their mode of locomotion, cankerworms destroy the foliage on many varieties of trees.

Repeated infestations of the pesky gluttons weaken trees so that they become susceptible to other insect pests and diseases.

There are two species of cankerworms in the United States, the fall cankerworm and the spring cankerworm, named to identify the season when the adult moths emerge. The larvae or cankerworm of both species appear at about the same time and may both be present in the same tree.

★ ★ ★

Eggs of the fall cankerworm look like tiny brownish-gray flowerpots. Prolific, the female deposits about 100 eggs in a single layer on the branch bark.

HIDDEN PEARLS

Spring cankerworm eggs resemble dull pearls and are usually dropped in bark crevices in clusters of 50.

If you are a purist and want to know just which kind of cankerworm is invading your living green, turn one over on its back. If you find a pair of small, fleshy, useless legs on the fifth abdominal segment or eighth body segment (count from the head), you've got a fall flyer.

If your count-down reveals no such legs, you are dealing with a spring cankerworm.

★ ★ ★

Now that you're in the know before they eat you out of leaf and garden, set about to control them.

You can use a mist blower with lead arsenate. Mix two pounds of lead arsenate powder with 7¼ pints of water plus a sticker material (to make it cling to the leaves) of ½ pint mineral oil.

If you are using a hydraulic sprayer, mix three pounds of lead arsenate powder in 100 gallons of water plus a sticker.

★ ★ ★

Lyle Abel, Oakland County agricultural agent, also suggests the use of either 50 per cent wettable DDT or 50 per cent wettable Sevin, using two tablespoonsful per gallon of water.

FOLLOW DIRECTIONS

Be sure to follow the manufacturer's instructions as most insecticides are poisonous to people and animals. And when you are through using the insecticides, store in a safe place away from children.

Do not clean spraying equipment or dump excess spray material in any water source for fish and wildlife.

Isolated trees may be banded with sticky material such as Tanglefoot to prevent females from laying eggs.

★ ★ ★

Abel warns that axle grease or materials of this sort should not be used to band trees as it may kill the tree.

Seeds of slow-to-sprout crops may be wrapped in moist paper towels over night and then planted in moist soil for quicker results.

GET THOSE BUGS
(one way or the other)
A WINNING TEAM

ORTHO SPRAYETTE
6 Gal. SPECIAL $6.98
Reg. $9.98

1 pt. makes 32 gals. of spray
ISOTOX
$2.98 Pt.

ROSE & FLOWER
BOMB
$1.59

WATERFORD FUEL & SUPPLY
3943 Airport Road at Waterford Depot
623-0222

. . . here's the way to more pep and fun-filled exercise!
Schwinn

Ride a Bike . . .
Everyone Is Doing It

Smart men and women, chic young girls, and healthy young men are all hitting the open road on a new Schwinn this year. It's the year of the bike . . . America's fastest growing outdoor activity. And we're cycling headquarters . . . Schwinn Factory Franchised! Our stocks of adult bikes . . . bikes with gears . . . has never been more complete, so stop in tomorrow, test ride a new Schwinn and see what you've been missing.

We Service What We Sell

We Take Trades
TOM'S HARDWARE
905 Orchard Lk. Ave.
FE 5-2424

SAVE WITH MEMBERS OF Hardware WHOLESALERS INC.
Formerly Big A HARDWARE STORES

KEEGO
Keego Hardware No. 1
3041 Orchard Lake Road
682-2660

PONTIAC
Tom's Hardware
905 Orchard Lake Ave.
FE 5-2424

RENT 'EM!
• Floor Sanders • Floor Edgers • Hand Sanders • Floor Polishers

OPEN
SUNDAY 9-2

Not 2-inch or 2½-inch but FULL 3-inch SIDE RAIL "I" BEAM CONSTRUCTION!
RUGGED ALUMINUM
E-X-T-E-N-S-I-O-N
LADDERS
Big 16-ft. Size
This Week Only Take With Prices
$11.88

20 ft. 19.80
24 ft. 23.76
28 ft. 27.72

5-Ft. Aircraft Alum.
STEP LADDER $8.99

No Finer Seed!

CREEPING RED FESCUE	PERENNIAL RYE GRASS	KENTUCKY BLUE GRASS
59¢ lb.	19¢ lb.	59¢ lb.
5 lbs. or more	10 lbs. or more	5 lbs. or more

Scotts. We carry a full line of Scotts Lawn Care Products in stock at lowest prices.

TURF BUILDER
5,000 sq. ft. $4.95
10,000 sq. ft. $8.95

CLOTHES POSTS
4" Posts, 9' Long
4' Crossarms with 4 Hooks ONLY $14.95 pr.
Welded Construction . . $7.95 ea.

Black & Decker
Deluxe LAWN EDGER and TRIMMER

• ½-H.P. drives cutting blade at 13,000 RPM • Winged blade keeps itself unclogged, even fans the walks clean • Changing unit from edging to trimming requires no tools • Will trench an edge up to ¾" • Handle is adjustable — no more back bending.

$39.99
• Featherlight, instant release switch. • Oversized wheels for greater maneuverability.

B & D Electric
LAWN EDGER & TRIMMER
$29.99

BORDINE'S HAS MORE OF EVERYTHING!

Double Tuberous
BEGONIA PLANTS
Many Are In Bud!

These lovely plants bloom all summer in the shade. Large, double, velvety flowers in many hues. Bulbs may be saved from year to year. An exceptional value at this bargain price!
5 for $1.50

Our Own Beautiful
GERANIUM PLANTS

Grown in our own greenhouse, these plants are exceptionally healthy and strong. They will bloom continually all summer. Choice of many shades.
In 4" pots 65¢ In 3" pots 39¢

PETUNIA PLANTS
40 Varieties of F-1 Hybrids

Choice shades of salmon, light and dark blue, bright red, rose red, pink, large glistening white, and bi-colors. Also the new dwarf "plum" varieties and gorgeous double-flowered types.
Box of 24 plants, $1.25 3 boxes, $3.65

ANNUAL FLOWERING PLANTS

ALYSSUM, FRENCH MARIGOLD, PORTULACA, ZINNIAS, etc. — 2 dozen, $1.00 Flat (6 doz.) $2.95

AGERATUM, BALSAM, CELOSIA, AFRICAN DAISY, DIANTHUS, NIEREMBERGIA, PHLOX, SNAP-DRAGON, VERBENA, etc. — 2 dozen, $1.25 Flat (6 doz.) $3.65

GIANT ASTER, CLEOME, COSMOS TRAILING LOBELIA, NICOTIANA, SALVIA, SNAPDRAGON FRONTIER, ETC. — 10 to 12 pack, 55c Flat (8 packs) $4.25

Marigold and Zinnia F-1 Hybrids, $1.00 Dozen

"Foxy" Foxglove, 1967 All-America Selection, mixed colors, $1.50 dozen

YOUNG PERENNIAL PLANTS
Most will bloom this year and reach full size next year. Planted 12 in a box.

Carnation, Grenadin, mixed colors
Colombine, McKana Giant, mixed colors
Coral Bells, Splendens, crimson
Painted Daisy, Robinson Hybrids, mixed
Shasta Daisy, Marconi, double white
Delphinium, Pacific Hybrids, pink shades, blue shades, white, mixed colors
Hollyhock, Chater's Prize, double, mixed colors
Lupine, Russell Strain, mixed colors
$1.50 Dozen

BORDINE'S GARDEN TIP OF THE WEEK

Better Kill Rose Chafers Now
These fawn-colored, slender beetles appear in mid-June and eat highly-colored flowers like roses, peonies, iris, hydrangea. Best way to treat them is to destroy their grubs now by spraying your lawn and shrub beds with Chlordane or Dieldrin. To kill the adult beetles, use a combination of DDT and Malathion emulsion.

Charge Your Purchases With Your
MICHIGAN BANKARD

For Your
PATIO PLEASURE

Umbrellas
The finest, made by Macon!
Crankamatic Scenic, 7½-ft. diam. . . . $45.00
Gemstone Tiffany, 7½-ft. diam. . . . $87.00
Gemstone Tiffany, 8½-ft. diam. . . . $75.00
Hampton Tables, . . . $23.95 . . . . . $24.95
Heavy Metal Umbrella Stands $9.50

Outdoor Grills
Quality makes by Tonka, Charbroil and Weber.
24" Deluxe Tonka "Firebowl" Barbeque with vented bowl $18.99
We carry charcoal and lighters.

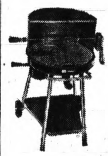

Folding Chairs
Sturdy, attractive, redwood and aluminum folding chairs by Hampton. They make fine spares for both outdoors and indoors.
$7.95

Colored Lawn and Garden Stone
A new concept in landscaping.
STONE CHIPS coated with Valspar vinyl plastic. Choose from green, red, blue, turquoise.
50-lb. bag $2.49
TERRAGREEN JUMBOS. Peach-colored clay chips. Conserve moisture, decorate ground, keep weeds down.
50-lb. bag $3.25
WHITE MARBLE CHIPS
50-lb. bag $2.29
100-lb. bag $3.49
SALE OF SPARKLY STONE PATIO BLOCKS
. . . All 25% off

Mosquito Sprays
Enjoy outdoor living free from mosquitoes, flies, ants, gnats, fleas, chiggers, ticks, clover mites. Spray ORTHO Yard and Patio Insect Spray 1 to 3 hours before moving outdoors.
Pint, $2.98 Quart, $4.98

OPEN EVERY DAY INCLUDING SUNDAY — 8:30 a.m. until dark

BORDINE'S
Better Blooms
Nursery • Greenhouse • Garden Store • Florist
1835 S. Rochester Road • 1 Mile North of Auburn Road • Phone 651-9000

TRUCKLOAD SALE

LUCITE INSIDE
WALL PAINT
White and all Ready-Mix Colors
$4.99 GAL.

LUCITE OUTSIDE HOUSE
PAINT
Special Price
New Formula Self Priming White and ALL COLORS
$6.95 Gal.

NEW LOW PRICE
SUPER KEM-TONE
$4.49 Gal.
Ceiling White
All Readi-mix Colors . . . . . $4.99 gal.

SUN. 9-2
TOM'S HARDWARE
FRI. TO 9 P.M.
905 Orchard Lake Ave. FE 5-2424

Late Spring Sale
on Power Lawn Mowers and Riding Tractors
Trade In Your Old Mower or (anything else you have) on A Brand New
TORO - REO
YARDMAN - M.T.D.
or WHEELHORSE TRACTOR
We Are Going All Out to Make More Sales
EASY TERMS - UP TO 2 YEARS TO PAY
TOM'S HARDWARE
905 Orchard Lake Ave. FE 5-2424
Open Daily 9-6, Friday 9-9, Sunday 9-2

B&D ELECTRIC SHRUB and HEDGE TRIMMERS

$19.99

$33.33

UTILITY MODEL
Sure-grip handle with convenient finger-tip switch. Can be used either right or left handed. Lightweight, 13" single edge blade features deep "cutting-pockets."

DELUXE MODEL
16" double edge blade. Sure-grip handle with convenient finger-tip slide switch. Front wrap-around thermal hardened handle allows unit to be used at any angle in any position.

Good Selection
Garden Hose-Lawn Sprinklers
Also
Window and All Purpose
FANS

CHILDREN OUTGROWN THE WAGON, BICYCLE? - - - SELL THEM WITH A LOW COST PONTIAC PRESS CLASSIFIED AD. EASY TO USE. JUST PHONE 332-8181.

CHARGE-IT **FRANK'S NURSERY SALES** OPEN 9 TO 9

EVERGREEN SALE!

VALUES TO $6.99

Here's proof you get more at Frank's! Choose from these freshly dug evergreens: over 3' Upright Arborvitae, to 3' Spruce, 1½' Boxwood, to 2' Spreading Yews, to 2' Upright Yews, your choice.....

$3.99 ea.

VALUES TO $10.99

Large landscape evergreens at huge savings . . . for example: nearly 3' Pyramid Yews (Capitata); nearly 3' Upright Yews (Hicks); nearly 3' across Spreading Yews; nearly 3' across Globe Yews, nearly 3' tall Pyramid Junipers, and 4-5' Pyramid Arborvitae .....

$6.99

Many others comparably priced

JUST ARRIVED FROM GROWER

99¢ ROSES

VALUES to $3.50

Choose from Hybrid Teas, Floribundas and Climbers in many patent and all-time favorite varieties priced to save you money at Frank's now. Every packaged rose, regardless of variety, is now only 99c at Frank's!

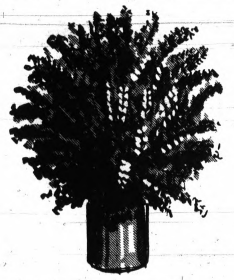

Red Barberry Plants

Plant Red Barberry to contrast with the green of your grass and evergreen planting. The foliage is a deep wine red. Barberry is also excellent for hedges. Growing in containers . . .

$1.29 ea.

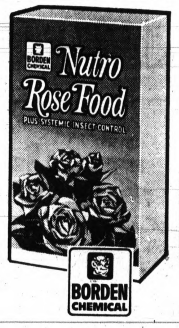

FEED YOUR ROSES, CONTROL INSECTS

Feeds roses with high organic food and kills sucking and chewing insects up to 4 weeks. 5 lbs.

$2.99

10-lb. Box.....$4.95

FEED TOMATOES, GET MORE FRUIT

Especially formulated to give tomato plants the right nutrients . . 14 of them! 10-lb. box.

$1.95

Feeds 10 Plants All Season

FEED EVERGREENS, CONTROL INSECTS

Feeds both broadleaf and needle evergreens with iron-rich, high organic food and protects from insects. 10 lbs.

$4.95

Feeds, Protects to 4 Weeks

FOR BETTER PLANTS, FEED THEM NOW

All purpose plant food for flowers, shrubs, trees. Contains 14 nutrients. Pellitized.

$1.95

Large 10-Lb. Box

Big Boy Tomatoes

This huge plant is growing in a 5-gallon container, is loaded with blooms now. If you want big, red, juicy tomatoes early this year, plant several of these now!

$1.99 ea.

PRIVACY SCREENS

Box of 66 redwood slats, 4' long, that cover 8 running feet of cyclone fence.

$7.95

Roll of 100' of plastic fence weave. Choose from five colors including redwood.

$2.69

COMPLETE BED ACCESSORIES

8-FT. REDWOOD TIES **$3.69 ea.**

Naturally weather resistant California Redwood ties, 4"x4"x8'. Use them for patio planter boxes, other landscaping.

Cocoa Shell Mulch, 25-Lbs.	B'Wheat Hulls Mulch, 40-lbs.	Stone Mulch 50-Lb. Bag
$2.49	$2.95	$2.95

Cascade Chunk Bark Mulch, 3 Cu. Ft.	Black Vinyl Underlayer for Stone Mulch, 4'x25'
$3.95	$1.95

CHARGE YOUR LANDSCAPE SUPPLIES AT FRANK'S

MEMORIALS

Weather-resistant blooms and foliages tastefully arranged in spiked memorial vases. Many types and colors to choose from, each an exclusive design by Jon of Frank's.

$2.59 to $4.95

OPEN 7 DAYS 9 to 9

FRANK'S NURSERY SALES

FREE PARKING CHARGE IT

5919 HIGHLAND ROAD at AIRPORT ROAD

6575 TELEGRAPH at MAPLE – 14 MILE RD. at CROOKS ROAD – AND 19 OTHER S.E. MICHIGAN STORES

Jacoby on Bridge

	NORTH	9
	♠ J 10 6 4	
	♥ 10 8 7 6	
	♦ 5 3	
	♣ 9 8 3	
WEST		EAST
♠ Q 8		♠ 9 7 5 3
♥ K 9 2		♥ Q J 5
♦ A 7 4 2		♦ Q J 10 6
♣ K J 4 2		♣ Q 6
	SOUTH (D)	
	♠ A K 2	
	♥ A 4 3	
	♦ K 9 8	
	♣ A 10 7 5	

Both vulnerable

West	North	East	South
			1 N.T.
Pass	Pass	Pass	

Opening lead—♠ 2

By OSWALD & JAMES JACOBY

The case of the people vs. South, accused of willfully and maliciously stealing three tricks, had been skillfully prosecuted by Hamilton Burg, the District Attorney.

JACOBY

Bridge Detective Lieutenant Gragg had described the actual play of the hand in which South, with 18 points in his hand and one point in dummy, had made three overtricks at a one no-trump contract.

Merry Payson, attorney for the Defense, rose to cross-examine. He began: "Lieutenant, I recall from your testimony that West opened the deuce of clubs. East's queen forced South's ace. South returned a club. West took his king and jack and threw South in with the ten.

Meanwhile East had discarded two spades. South led his ace and king of spades. The queen dropped and a third spade was led to dummy's ten. South cashed the jack and discarded the eight of diamonds. Meanwhile, East had thrown the five and jack of hearts and West the deuces of hearts and diamonds. Then South led a heart to his ace and threw West in again with the king of hearts.

West underled his ace of diamonds. South made the last three tricks with the king of diamonds and dummy's ten and eight of hearts. Will you kindly inform the court which car West played on the third spade lead?"

"He played the deuce of hearts," replied the Lieutenant.

Payson turned to the Judge and said, "Your Honor, I respectfully move for a directed verdict of acquittal. In the famous case of People vs. Culbertson it was established that the discard of a deuce under those circumstances clearly tells partner to protect that suit. If East had protected hearts then West could have dropped his king of hearts under South's ace.

East would have gained the lead and played a diamond. When East discarded hearts in spite of his partner's deuce discard he actually gave South two tricks. West gave him the third when he underled his ace of diamonds."

★ ★ ★

"Motion granted," said the Judge. "Defendant is acquitted."

♠♥CARD Sense♦♣

Q—The bidding has been:

West	North	East	South
	1 ♣	Pass	2 ♠
Pass	2 N.T.	Pass	3 ♣
Pass	3 ♥	Pass	4 ♣
Pass	4 ♦	Pass	?

You, South, hold:
♠ A Q 10 5 4 ♥ K 6 2 ♦ 2 ♣ A Q 8 7

What do you do now?

A—Jump to six clubs. Your partner has obviously been showing controls but he did bid only two no-trump over your two spades. He probably does not hold both black kings.

TODAY'S QUESTION

Instead of bidding three hearts over your three clubs your partner has bid four clubs. What do you do now?

Answer Tomorrow

Astrological Forecast

for Saturday
By SYDNEY OMARR

"The wise man controls his destiny . . . Astrology points the way."

ARIES (Mar. 21-Apr. 19): A problem may be placed in your lap. It could concern older individual. Be aware of past obligations, promises. Do your best. If you receive necessary aid . . . handle matter with dignity.

TAURUS (Apr. 20-May 20): Dispel doubts about certain persons by ASKING QUESTIONS. Answers, or lack of them, can provide necessary insight. Information, Satisfy curiosity by cautious questioning.

GEMINI (May 21-June 20): Ideas can be transformed into profitmaking projects. Your kind of day because there is activity, excitement, change. Focus your energies. Best to include family member.

CANCER (June 21-July 22): Cycle continues high. Study GEMINI message. Accent on personality, wit. One in authority may appear heavy-handed. Don't fight City Hall. Be charming, tactful, fair.

LEO (July 23-Aug. 22): You prove major point. Prestige rises. Especially good for appearances on radio, television. Evening favors being with one who boosts personal stock.

VIRGO (Aug. 23-Sept. 22): Talkative friend, associate could create mind problem. Be patient, express willingness to help those in distress. Money question could be reactivated. Not so good for starting project.

LIBRA (Sept. 23-Oct. 22): Accent on advancement, gain. Roadblock to progress is removed. Key is initiative. Start moving! Momentum picks up, but emphasize independence of thought, action.

SCORPIO (Oct. 23-Nov. 21): Trust hunch. You seem to automatically know right move. Don't be discouraged if others appear dense. Accent on ideas, strengthening of personal philosophy.

SAGITTARIUS (Nov. 22-Dec. 21): Discuss investment possibilities with mate, partner. Clear air of doubt. Pull together with ally. Not wise to act in manner to arouse resentment. Mature understanding wins day.

CAPRICORN (Dec. 22-Jan. 19): Obtain hint from LIBRA message. One in position to aid cause waits for personal contact. Take initiative. Have facts at hand. Excellent day to present your case. Do so.

AQUARIUS (Jan. 20-Feb. 18): Stress on movement, change, ideas, possible travel. Break from routine. Refresh yourself through charming, new contacts. Break out of emotional rut.

PISCES (Feb. 19-Mar. 20): Adjustment on domestic front is in order. Evening favors affection, display of true feelings. Break loose from restrictions. If you accent the TRUTH of the matter . . . then you are happy.

★ ★ ★

IF SATURDAY IS YOUR BIRTHDAY . . . you are dynamic, have original ideas . . . would make fine inventor. Current cycle indicates intensified social activity.

★ ★ ★

GENERAL TENDENCIES: Cycle high for CANCER, LEO, VIRGO. Special word to ARIES: Be especially considerate of family member.

(Copyright 1967)

Births

The following is a list of recent Pontiac area births as recorded at the Oakland County Clerk's Office by (name of father):

Johnny L. Chisholm, Union Lake
Mark Daniels, 417 Emerson
Gordon M. Stout, Rochester
Robert Barrett, Union Lake
Maurice L. DeBell, Lake Orion
James R. Dempsey, 567 East Boulevard North
Calvin F. Elam, 654 Bagley
Alfred L. Johnson, 2675 Watkins Lake
William H. Lafferty Jr., 8941 Pontiac Lake
Johnny B. Price, 388 Going
Ronald R. Robinson, Milford
Victor T. Ross, Union Lake
Lawrence R. Worden, Walled Lake
Walter D. Leonard, 40 South Tasmania
Myron L. Petrie, Union Lake
Rogir D. Bailey, 736 Bay
Donald E. Ihrke, 1144 Cherrylawn
Richard M. Vanderkerhove, Rochester (Twins)
Giles A. Goforth, 2842 York
David H. Froling, Drayton Plains
Ivan K. Arnold, 26 Bloomfield Terrace
Harley R. Arnold, Union Lake
Gary L. Blake, Ortonville
John L. Crivea, Clarkston
Larry R. Douglas Sr., Leonard
Charles F. Fick Jr., Walled Lake
Richard M. Geiger, 893 Kettering
Gordon L. Rickard, 7373 South Shaker
George M. Schisler, 1242 Dufrain
Michael E. Simonson, 84½ Dwight
Gerald F. Visner, Rochester
Daniel W. Hall, 114 Oakland
John E. Jessee, 3886 Quemsbury
Alexander J. Love, 995 North Cass Lake
Paul A. Schaltz, 1268 Dundee
Edward F. VanDevelder, Auburn Heights
Brian H. Bailey, Bloomfield Hills
William J. Hazelton, Bloomfield Hills
Robert D. De Sormier, Walled Lake
Robert D. Dutton, 647 Northway
Thomas J. Hollis, Union Lake
Chester R. Jaruzel, 204 Beach
Bobby L. Kirk, 476 Central
Dieter W. Kubisch, Lake Orion
Johnnie R. McKenzie, 355 Going
Kenneth R. Mayo, 119 Adelaide
Charlie F. Nelson, 117 Carr
Jack G. Queen, 4091 Chestnut
Thomas L. Roberts, 2565 Mann
Robert E. Roerink, 288 Kennett
Eliseo Saucedo, 733 Cortwright
Walter J. Steward, Keego Harbor
James R. Stewart, 4838 Irwindale
Joseph A. Ulman, Ortonville
Robert S. Bachusz, Drayton Plains
Fred C. Carter, 4100 Morgan
Harry A. Diamond, 50 Charles
William G. Edwards, 7915 Motorway
Patrick J. Flynn, Walled Lake
Gary P. Hoganson, Clarkston
Hollie Kling, 4715 Joslyn
William C. Van Zandt, Troy
Robert D. James, 36 Putnam
David J. Kramer, Waterford
George R. Manies, 34 Rossmire
Thomas H. Ritter, Waterford
Edward F. Roselle, Walled Lake
Maurice P. Smith, Walled Lake
Douglass B. Snover, Lake Orion
Robert E. Anderson, Rochester
David G. Andrews, 4 Sparrow Hill

THE BETTER HALF

"At least I've passed the stage where I lose hairs to the hairbrush—now it loses hairs to me."

BERRY'S WORLD—By Jim Berry

"We're out of bananas — but I've got a real special deal on avocados."

OUT OUR WAY

BOARDING HOUSE

ROBIN MALONE By Bob Lubbers

THE BERRYS By Carl Grubert

THE BORN LOSER By Art Sansom

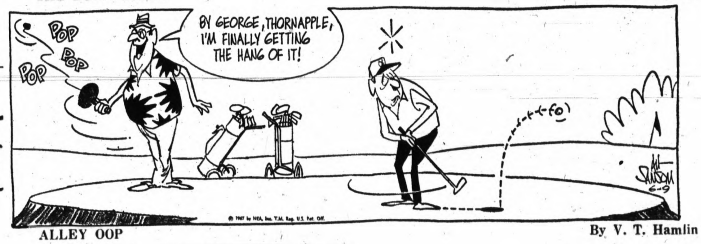

ALLEY OOP By V. T. Hamlin

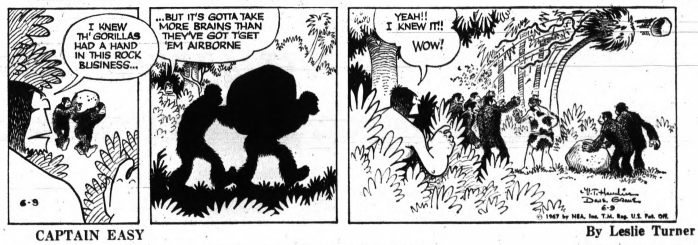

CAPTAIN EASY By Leslie Turner

EEK & MEEK By Howie Schneider

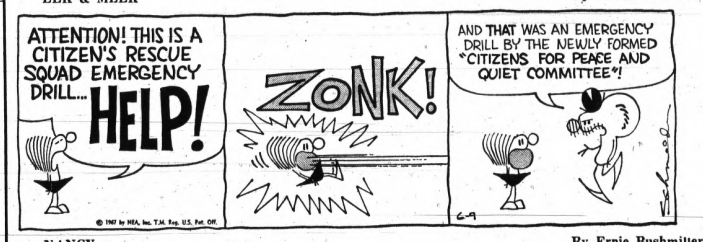

NANCY By Ernie Bushmiller

TIGER By Bud Blake

DONALD DUCK By Walt Disney

✦ Markets, Business and Finance ✦

MARKETS

The following are top prices covering sales of locally grown produce by growers and sold by them in wholesale package lots. Quotations are furnished by the Detroit Bureau of Markets as of Wednesday.

Produce

FRUITS

Apples, Delicious, Red, bu.	$4.50
Apples, Delicious, Red, C.A., bu.	5.50
Apples, McIntosh, bu.	3.00
Apples, McIntosh, C.A., bu.	4.75
Apples, Jonathan, bu.	3.00
Apples, Jonathan, C.A., bu.	4.25
Apples, Northern Spy, bu.	3.75
Apples, Northern Spy, C.A., bu.	5.00
Apples, Steele Red, bu.	3.00
Apples, Steele Red, C.A., bu.	3.75
Asparagus, dz. bch.	$2.75

VEGETABLES

Beets, topped, bu.	1.75
Chives, dz. bch.	1.75
Onions, Green, dz. bch.	.90
Parsnips, ½ bu.	2.00
Potatoes, 50 lbs.	2.00
Radishes, Red, dz. bch.	1.25
Radishes, White, dz. bch	1.50
Potatoes, 20 lbs.	.80
Rhubarb, hothouse, dz. bch.	1.50
Tomatoes, Hothouse, 8-lb. bskt.	2.50

GREENS

Mustard, bu.	$2.75
Sorrel, bu.	2.00
Spinach, bu.	2.50
Turnips, bu.	2.75

Poultry and Eggs

DETROIT POULTRY

DETROIT (AP)—Prices paid per pound for No. 1 live poultry: heavy type hens 20-22; roasters heavy type 27-28; broilers and fryers whites 18-20½.

DETROIT EGGS

DETROIT (AP)—Egg prices paid per dozen by first receivers (including U.S.): White Grade A jumbo 30-36; extra large 28½-31; large 26½-29; medium 20½-21½; small 14-15½.

CHICAGO BUTTER, EGGS

CHICAGO (AP) — Chicago Mercantile Exchange-Butter steady; wholesale buying prices unchanged; 93 score AA 66; 92 A 66; 90 B 63¼; 89 C 59¼; cars 90 B 64; 89 C 60¾.

Eggs steady; wholesale buying prices unchanged; 75 per cent or better Grade A Whites 25½; mixed 25½; mediums 21; standards 23½; checks 19½.

CHICAGO POULTRY

CHICAGO (AP)—(USDA)—Live poultry: wholesale buying prices unchanged; roasters 27-29; special fed White Rock fryers 19-21½.

Livestock

DETROIT LIVESTOCK

DETROIT (AP)—(USDA)— Cattle 75; not enough steers or heifers for price test; utility cows 19.00-20.00; cutter 17.50-19.00; canner 16.00-17.50.

Vealers 25; not enough for market test.

Sheep 25; not enough for market test.

Hogs 50; not enough to set up quotations.

CHICAGO LIVESTOCK

CHICAGO (AP)—USDA) — Hogs 5,000; 1-2 200-225 lb butchers 22.75-23.25; 1-3 190-240 lbs 22.25-23.00; 1-3 325-400 lb sows 18.00-19.25.

Cattle 4,500; calves none; prime 1,150-1,400 lb slaughter steers 26.75-27.25; high choice and prime 1,100-1,425 lbs 26.00-26.75 choice 900-1,425 lbs 25.00-26.00; high choice and prime 900-1,100 lbs slaughter heifers 26.00-26.40; choice 800-1,100 lbs 24.75-25.75.

Sheep 100; several lots choice and prime 90-100 lb spring slaughter lambs 29.00-29.50; cull to good shorn slaughter ewes 4.00-7.50.

American Stock Exch.

NEW YORK (AP) - American Stock Exchange selected noon prices:

	Sales (hds.)	High	Low	Last	Net Chg.
AerojetG .50a	8	32¼	32	32⅛	+ ½
AjaxMag .10e	4	3	345	34t	- 2
AmPetro .35g	12	13⅛	13⅛	13⅜	+ ¼
ArkLGas 1.60	11	39⅜	39⅛	39⅛	— ⅛
Asamera Oil	34	4¼	4 1-16	4 1-16	—3-16
AssdOil & G	27	2⅝	2⅝	2⅝	— ⅛
AtlasCorp wt	31	2¼	2¼	2¼	+ ⅛
BrazilLtPw 1	76	11½	11¼	11⅜	6
Brit Pet .49g	8	9¼	9⅛	9¼	+ ⅛
Campbl Chib	25	7¼	7 1-16	7 3-16	+ 1-16
Can So Pet	141	2 1-16	2	2	—1-16
Cinerama	10	6½	6¼	6⅜	....
Crywide Rlt	21	2¼	2⅛	2¼	+ ⅛
Creole 2.60a	65	36	35	35⅝	—1⅛
Data Cont	47	18¾	18⅛	18½	+ ⅜
EquityCp .16f	16	3⅝	3½	3½	....
Fargo Oils	276	4 3-16	4 1-16	4 1-16	—1-16
Felmont Oil	2	11⅝	11½	11½	— ¼
FlyTiger .10h	103	43	42	42½	— ½
Frontier 1.61f	3	42½	42½	42½	+ ¼
Giant Yel .40	15	9⅛	8⅞	9	+ ⅛
Goldfield	20	4⅞	4¾	4¾	— ⅛
Gt Bas Pet	36	3⅛	3	3	— ⅛
Gulf Am Cp	423	13⅞	13¼	13½	....
HoernerW .82	2	17⅞	17⅞	17⅞	— ⅛
Hycon Mfg	5	16½	16⅜	16½	+ ⅜
Imper Oil 2a	3	55	54⅞	55	— ⅜
Isram Corp	39	6⅛	5⅞	6	+ ⅛
Kaiser Ind	654	14	13⅜	13¾	+ ¼
McCrory wt	5	5½	5⅜	5½	....
Mchgsug .10g	9	5⅞	5¾	5¾	....
Molybden	154	54¼	52½	52½	+ ¼
Monog Ind	92	90	87¾	87¾	—1¼
NewPark Mn	10	5¾	5¾	5¾	— ⅛
Pancoast Pet	103	1½	1⅜	1½	....
Scurry Rain	47	23⅜	22⅝	22⅞	— ⅛
Signal OilA 1	238	33¾	33¼	33⅝	+ ¼
Sperry R wt	36	8¾	8½	8⅝	+ ⅛
Statham Inst	8	40	39⅜	39⅜	— ⅛
Technical .40	67	22¾	22⅜	22⅜	+ ¼
UnControl .20	134	8⅝	8½	8½	— ⅛

Copyrighted by The Associated Press 1967

Stocks of Local Interest

Figures after decimal points are eighths

OVER THE COUNTER STOCKS

Quotations from the NASD are representative inter-dealer prices of approximately 11 a.m. Inter-dealer markets change throughout the day. Prices do not include retail markup, markdown or commission.

	Bid	Asked
AMT Corp.	4.0	4.4
Associated Truck	8.5	9.0
Boyne	17.2	18.0
Braun Engineering	20.2	21.0
Citizens Utilities Class A	26.3	26.7
Detrex Chemical	17.4	18.4
Diamond Crystal	17.2	18.0
Frank's Nursery	14.3	14.7
Kelly Services	28.6	29.6
Mohawk Rubber Co.	24.5	25.1
Monroe Auto Equipment	25.6	26.4
North Central Airlines Units	9.6	10.2
Safran Printing	15.4	16.4
Scripto	5.7	6.2
Wyandotte Chemical	33.0	33.6

MUTUAL FUNDS

	Bid	Asked
Affiliated Fund	8.92	9.65
Chemical Fund	18.46	20.18
Commonwealth Stock	11.13	12.16
Dreyfus	14.74	16.07
Keystone Income K-1	9.14	9.98
Keystone Growth K-2	7.24	7.90
Mass. Investors Growth	12.75	13.93
Mass. Investors Trust	16.78	18.34
Putnam Growth	13.34	14.58
Television Electronics	10.68	11.64
Wellington Fund	13.64	14.83
Windsor Fund	19.34	21.02

DOW-JONES AVERAGES

STOCKS	
30 Indus	871.50—1.70
20 Rails	253.60+2.23
15 Utils	132.73—0.23
65 Stocks	318.06+0.53
BONDS	
40 Bonds	80.92+0.07
10 Higher grade rails	72.60
10 Second grade rails	81.77+0.19
10 Public utilities	82.37

Friday's 1st DIVIDENDS DECLARED

	Rate	Period	Stk. of Record	Payable
May Dept Strs	.40	Q	8-15	9-1
Merchants Bk, NY	.40	Q	6-20	6-30
Trans-Contl Tel&El	.10	..	7-3	7-20

STOCK AVERAGES
Compiled by The Associated Press

	30 Ind.	15 Rails	15 Util.	60 Stocks
Net change	—.6	+.8	—.1	
Noon Friday	454.1	192.1	147.6	322.4
Prev. Day	454.7	191.3	147.7	322.4
Week Ago	449.5	189.3	147.9	319.5
Month Ago	465.6	188.3	154.5	327.8
Year Ago	469.7	175.4	149.1	321.5
1967 High	473.9	191.8	159.1	331.8
1967 Low	413.4	159.4	146.9	292.8
1966 High	537.9	213.9	170.5	369.7
1966 Low	388.0	143.9	130.2	269.4

Affected by New Fighting

Stock Mart Moves Uncertainly

NEW YORK (AP)—The stock market moved uncertainly early yesterday afternoon following news of the resumption of fighting between Israel and Syria. Trading was active.

Softness in blue chips dragged the industrial average to a loss but gainers outnumbered losers by about three-to-two in the over-all stock list.

★ ★ ★

The market spurted at the start as overnight orders were placed. These were inspired by late Thursday's news that Egypt had accepted a cease-fire.

The emotional flourish of buying in the final minutes on the New York Stock Exchange, as well as later on the Pacific Coast Stock Exchange, had little important follow-through, however.

REASONS FOR CAUTION

Approach of the weekend and the host of unresolved problems in the Middle East as well as in the American economy provided sufficient reason for caution, analysts said.

The Dow Jones industrial average at noon was off 1.70 at 871.50.

The Associated Press average of 60 stocks at noon was unchanged at 322.4 with industrials off .6, rails up .8 and utilities off .1.

★ ★ ★

Prices were mostly higher on the American Stock Exchange. Lundy Electronics advanced 4 points. Fischer & Porter and Iroquois Industries gained a point or more. Kaiser Industries was actively traded and up a fraction. Varo Inc. lost more than a point, Syntex nearly a point.

The New York Stock Exchange

NEW YORK (AP) - New York Stock Exchange selected afternoon prices:

	Sales (hds.)	High	Low	Last	Net Chg.
—A—					
Abbott Lab 1	7	47	46¾	47	+ ¼
ABC Con .80	34	28⅝	28	28⅜	+ ⅛
Abex Cp 1.60	14	32¼	31½	31¾	— ⅜
ACF Ind 2.20	8	47¾	47¼	47⅜	— ¼
AdMillis .40b	31	34⅝	33½	34	+1
Address 1.40	128	60	58½	58⅝	— ¼
Admiral .50	63	23⅞	23¼	23½	— ⅜
AirRedtn 1.50	44	40⅞	40⅜	40⅜	....
AlcanAlum 1	92	29	28¾	28⅞	+ ⅛
Alleg Cp .10g	15	10¼	10⅛	10¼	....
AllegLu 2.40b	24	69¾	69½	69½	+ ⅛
Alleg Pw 1.20	39	24	23¾	23⅞	+ ⅛
Allied C 1.90b	117	39⅛	38⅜	38¾	— ½
AlliedStr 1.32	8	29¼	29	29¼	+ ¼
Allis Chal 1	72	23⅞	23⅜	23⅜	+ ⅛
Alcoa 1.80	46	88½	87¾	87¾	— ¼
Amerada 3	80	83⅝	82¾	82¾	— ¾
AmAirlin 1.60	139	85	81¾	82⅛	—1⅜
Am Airlin wi	49	42⅝	41¼	41⅜	— ⅜
Am Bosch .60	26	40¾	40⅛	40½	+ ⅝
AmBdcst 1.60	9	82⅛	80⅞	80⅞	—1
Am Can 2.20	139	60⅜	59¼	60	+ ⅞
AmCrySug 1	1	19¾	19¾	19¾	+ ⅛
AmCyan 1.25	141	32⅞	32⅛	32⅝	+ ¼
AmElP 1.44b	56	38¼	37⅞	38¼	....
A Enka 1.30a	2	31⅝	31⅝	31⅝	....
AmFPw 1.16	12	19¾	19½	19½	+ ⅛
AmHome 1.20	99	51½	50⅝	51	+1⅛
Am Hosp .50	41	61	59½	61	+2
AmInyCo 1.10	9	17⅞	17¾	17⅞	+ ¼
AmMFdy .90	83	20¼	19¾	20⅛	— ⅛
AMet Cl 1.90	27	53⅞	53⅜	53½	+ ¼
Am Motors	705	13⅛	12⅞	13⅛	....
AmNGas 1.90	100	37⅞	37¼	37¾	— ¼
Am Photocpy	60	9	8⅞	8⅞	— ⅛
Am Smelt 3a	266	69¼	67	68½	+3
Am Std 1	22	23½	23⅛	23⅛	— ⅜
Am T&T 2.20	337	56¾	56⅜	56⅜	....
Am Tob 1.80	76	33¼	32¾	33⅛	+ ⅜
AMP Inc n	126	42¾	42	42	— ¾
Ampex Corp	243	33⅞	33⅛	33⅛	+ ⅛
Amphenol .70	24	21⅞	21½	21½	— ¼
Anacnd 2.25g	70	94	93½	93½	— ⅜
Anaconda wi	79	47¼	47	47	....
Anken Chem	8	14	13⅞	13⅞	+ ⅛
Armco Stl 3	48	52⅞	52⅜	52½	+ ⅛
Armour 1.60	83	33	32¾	32⅞	....
ArmsCK 1.20a	9	52	51½	51¾	+ ¼
Ashld Oil 1.20	98	33⅛	32½	33	+ ½
Assd DG 1.60	8	63½	63	63½	+1¼
Atchison 1.60	66	28⅞	28½	28⅝	+ ⅛
Atl Rich 2.80	19	93⅛	91¾	91¾	—1⅜
Atlas Corp	73	3⅞	3¾	3¾	— ⅛
Avco Cp 1.20	229	49	47¾	48⅜	— ¾
Avnet .50b	222	41⅜	40½	40⅝	— ⅝
Avon Pd 1.40	51	109½	109	109	+ ½
—B—					
BabcokW 1.36	97	55	53¾	54⅝	+ ⅛
Balt GE 1.52	158	32	31½	31¾	— ⅛
Beat Fds 1.65	42	52	52	52	....
Beaunit .19p	12	13⅛	12⅞	12⅞	....
Beckman .50	40	64½	63⅛	63½	— ⅜
BeechAr .80b	24	48¼	47⅝	48	....
Bell How .50	88	72¾	71½	72½	+ ¾
Bendix 1.40	27	44⅜	44⅛	44⅜	— ⅛
Benguet	86	4	3⅞	3⅞	....
BethStl 1.50a	73	34⅛	33⅝	33¾	— ¼
Boeing 1.20	107	102½	100½	101½	— ⅝
BoiseCasc .25	15	30⅜	30	30¼	— ¼
Borden 1.20	17	33¾	33⅝	33½	+ ⅛
BorgWar 2.20	35	41⅞	41⅝	41⅞	+ ¼
BriggsS 2.40a	23	52	51	51¾	— ¼
Brist My .80a	61	77⅞	76	76½	+1
Brunswick	148	13⅛	12¾	12¾	— ¼
BucyEr 1.60a	24	29⅜	28¾	29⅛	+ ½
Budd Co .80	20	16¼	16⅛	16¼	+ ¼
Bullard 1	45	39¾	38⅞	39¾	+1¼
Bulova .70b	7	23⅛	23	23⅛	+ ⅛
Burl Ind 1.20	19	36½	36⅛	36¼	+ ¼
Burroughs 1	72	129¼	126¼	128½	—1½
—C—					
Cal Finanl	16	5⅝	5⅛	5⅛	— ⅛
Cal Pack 1.10	36	28	27⅞	28	+ ⅛
CalumH 1.20	27	33¾	33¼	33⅜	— ⅜
CampRL .45a	8	20¾	20¼	20½	— ¼
Camp Soup 1	125	27⅜	27	27⅛	+ ⅛
Canteen .80	49	22⅞	22½	22⅝	....
CaroPLt 1.34	9	41¼	40⅝	40¾	....
Carrier Cp 1	64	58	56¼	57	+1¼
CarterW .40a	103	14⅝	14⅛	14½	+ ⅝
Case JI	27	18	17¾	17¾	— ¼
CaterTr 1.20	196	43⅞	42⅝	43⅞	— ⅛
CelaneseCp 2	15	60¼	59⅝	59⅝	....
Cenco Ins .30	15	56⅝	55½	55½	— ⅜
Cent SW 1.60	19	45¼	44½	44¾	— ¼
Cerro 1.60b	153	41¾	41⅛	41¼	+ ⅝
Cert-teed .80	23	16	15¾	15¾	— ¼
CessnaA 1.40	26	48⅞	48	48¼	— ¼
CFI Stl .80	52	19¼	18⅞	19⅛	+ ⅛
Ches Ohio 4	10	66⅞	66½	66⅞	+ ½
ChiMil StP 1	428	60¾	57	59¾	+2½
ChPneu 1.80b	15	34⅞	34½	34⅞	+ ½
Chi RI Pac	20	22	21¼	22	+ ⅜
ChrisCraft 1b	19	37⅞	36⅞	36⅞	— ⅜
Chrysler 2	151	41⅞	40¾	41⅜	....
CIT Fin 1.60	57	29½	28¾	29	— ½
CitiesSvc 1.80	71	50	49½	49¾	— ¼
ClevElIll 1.68	25	39⅝	39⅛	39⅝	+ ⅞
CocaCola 2.10	x24	120¼	118	118¼	—1⅛
Colg Palm 1	38	31½	31	31	— ⅜
CollinRad .80	69	98	97⅛	97¾	— ¼
ColoIntG 1.60	31	34⅞	34⅞	34⅞	....
CBS 1.40b	512	66¾	64⅛	64¾	—1
Col Gas 1.44	36	27	26¾	26⅞	— ¼
ComlCre 1.80	7	27⅝	27¼	27½	+ ¼
ComSolv 1.20	157	42⅛	39½	42⅛	+2¼
ComwEd 2.20	30	50¼	50	50¼	+ ⅜
Comsat	84	66⅜	64¼	65½	— ⅜
Con Edis 1.80	64	34⅛	33¾	33¾	— ⅛
ConElecInd 1	95	50¾	50	50⅜	— ⅜
ConFood 1.40	246	52⅝	51	51	— ⅝
ConNGas 1.60	105	28⅛	27¾	27⅞	— ⅛
ConPow 1.90b	29	45¼	44⅞	45	....
Containr 1.30	21	33½	33⅛	33⅛	— ⅛
ContAirL .40	238	33	32¼	32⅝	— ⅜
Cont Can 2	25	55¼	54⅞	55	+ ¼
Cont Ins 3	16	81⅞	80⅛	80⅛	—1¼
Cont Oil 2.60	41	70	69¼	69¼	— ¼
Control Data	561	103⅜	100⅜	103	+1
Cooperin 1.20	25	36⅛	35¼	35¼	— ¾
Corn Pd 1.70	38	44¾	44⅜	44¾	+ ½
CorGW 2.50a	10	337	336	336	—2
Cowles .50	10	17¼	16¾	16⅞	+ ⅛
CoxBdcas .50	12	50¾	49½	50⅜	+ ⅞
CrouseHind 1	45	32⅞	31⅞	32⅝	+ ⅞
CrowCol 1.87t	10	56½	56	56½	+ ⅝
Crown Cork	13	59	58⅝	59	....
CrownZe 2.20	29	49¼	48⅞	49	— ¼
Cruc Stl 1.20	15	24½	24⅛	24½	+ ¼
Cudahy Co	5	8⅝	8½	8⅝	+ ⅛
Curtis Pub	533	16¼	15⅞	16⅛	....
Curtiss Wr 1	34	23⅞	23½	23⅞	+ ⅝
—D—					
Dan Riv 1.20	12	22⅝	22⅛	22⅛	+ ⅛
DaycoCp 1.60	21	32	31⅝	31⅞	+ ⅜
Deere 1.80a	106	68½	67¾	67¾	+ ⅛
Delta Air 1	52	115⅝	114¼	114½	—1
DenRGW 1.10	9	19⅜	19⅛	19¼	+ ⅛
DetEdis 1.40	32	29⅞	29½	29⅝	— ¼
Det Steel .60	12	14⅜	14⅛	14⅛	....
DiamAlk 1.20	79	36⅛	35	35¾	— ⅝
Disney .40b	x5	98¼	97	97	— ⅜
DomeMin .80	11	44¼	44	44	— ¼
DowChm 2.20	61	82½	81⅞	82⅛	+ ¼
DraperC 1.20	7	30⅞	30¾	30¾	— ¼
DressInd 1.25	31	37¼	36½	37	+ ¼
Duke Pw 1.20	4	37⅝	37⅝	37⅝	....
duPont 2.50g	83	156¾	155	156½	+ ¾
Duq Lt 1.60	26	30½	30¼	30⅜	....
DynamCp .40	65	15¾	15⅜	15⅝	+ ⅛
—E—					
East Air .30g	354	98½	95	96¼	—1¾
EastAirLn wi	33	49⅝	48	48¼	—1¼
EKodak 1.60a	72	137⅛	136	136½	— ⅛
EatonYa 1.25	131	29⅝	29	29⅝	+ ⅝
EG&G .20	47	75½	74⅝	74¾	— ¼
ElBondS 1.72	7	34⅛	34	34	....
Electron Sp	35	24⅝	23¾	24⅛	+ ¼
ElPasoNG 1	42	18¼	18⅛	18¼	+ ⅛
Emer El 1.50	13	79	78½	79	+ ½
End Johnson	13	32	31⅝	32	+ ¼
ErieLack RR	217	10¼	9⅞	10⅛	+ ⅛
EthylCorp .60	132	50⅝	50	50⅛	— ¼
EvansPd .60b	29	28½	28	28¼	+ ⅜
Eversharp	33	21⅞	21⅛	21⅞	+ ⅜
—F—					
Fairch Cam	172	96⅞	94⅜	94¾	—2⅛
Fair Hill .15g	87	23⅝	23	23¼	+ ⅜
Fansteel Met	11	54⅞	54⅝	54⅞	....
Fedders .60	27	19⅛	19	19⅛	+ ⅛
FedDStr 1.70	17	61	60⅝	61	+ ⅜
Ferro Cp 1.20	22	30⅞	30	30⅞	+1⅛
Filtrol 1.40	199	30½	29¾	30⅛	+ ⅝
Firestne 1.40	36	46	45	46	+1
FirstChrt .51t	77	22¾	22½	22⅝	+ ¼
Flintkote 1	33	20⅜	20⅛	20⅛	— ¼
Fla Pow 1.36	2	48½	48¼	48½	+ ¼
Fla PLt 1.64	17	76⅝	76⅜	76⅜	+ ⅝
FMC Cp .75	80	37⅛	36⅝	36⅞	+ ⅛
FoodFair .90	12	15⅞	15¾	15¾	....
FordMot 2.40	109	50⅞	50⅝	50⅝	— ¼
Fore Dair .50	36	27½	27	27	— ¼
FreepSul 1.25	15	53⅞	53¼	53¼	— ⅝
FruehCp 1.70	49	32¾	32⅜	32⅜	— ⅛
—G—					
Gam Sko 1.30	16	27¼	26⅝	26⅞	....
G Accept 1.30	58	27¾	26¾	27¾	+1⅛
GenAnilF .40	89	23	22⅝	23	+ ⅛
Gen Cig 1.20	2	20¼	20⅛	20⅛	— ⅛
GenDynam 1	125	67⅞	66⅞	67⅛	— ¼
Gen Elec 2.60	86	86¼	85¼	85¾	....
Gen Fds 2.40	32	74½	73½	74⅜	— ⅛
GenMills 1.50	22	72½	72¼	72½	+2¾
GenMot 1.70g	227	80¼	79⅝	79⅝	— ⅜
GenPrec 1.50	65	72	70⅝	70⅝	+ ⅛
GPubSvc .38g	43	6⅛	6	6	— ⅛
G PubUt 1.50	83	29⅛	28⅞	28⅞	— ⅛
GTel El 1.28	155	49⅜	48½	48⅞	— ¼
Gen Tire .80	45	30¾	30½	30½	....
Ga Pacific 1b	35	55	54	55	+1¼
Gerber Pd 1	37	33½	33	33⅛	— ⅛
Getty Oil .10g	84	68½	67	67¾	+ ¾
Gillette 1.20	63	54⅞	54¼	54½	+ ½
Glen Ald .70	25	11¼	11⅛	11¼	....
Goodrich 2.40	89	61	60½	60½	+ ¼
Goodyr 1.35	64	44¼	43	43	—1¼
Grace Co 1.40	117	45½	45	45⅜	+ ½
GranitCS 1.40	16	26⅞	26½	26½	— ⅛
GrantWT 1.10	16	27⅜	27⅛	27¼	+ ⅛
GtA&P 1.30a	52	31⅛	30⅞	31	+ ¼
Gt Nor Ry 3	29	61¼	60⅛	61¼	+ ¾
Gt West Finl	52	12⅝	12⅛	12⅛	— ⅛
GtWSug 1.60a	30	52⅝	51⅞	52⅛	+ ⅜
GreenGnt .80	12	38	37¾	37¾	— ¼
Greyhound 1	96	24⅛	23¾	24	+ ¼
GrumnAir .80	107	37⅞	36½	37⅝	....
Gulf Oil 2.60	128	63¾	63	63¼	— ¼
GulfStaUt .80	17	27	26⅞	27	+ ½
—H—					
Halliburt 1.90	123	54½	53⅝	53⅝	....
Harris Int 1	48	55	54¼	54¼	+ ¼
Hecla M 1.20	5	58⅝	58¼	58¼	— ⅜
Herc Inc .50g	56	47½	47	47¼	— ⅛
HewPack .20	25	79½	78¾	78¾	+ ¼
Hoff Electron	18	12⅜	12⅛	12⅜	+ ⅛
Holid Inn .50	27	72⅝	71⅝	72⅝	+1⅝
HollySug 1.20	15	31¼	31	31	....
Homestk .80b	9	44⅞	44¾	44⅞	— ⅛
Honeywl 1.10	73	72¼	70¼	71⅝	— ½
Hook Ch 1.40	89	45	43¾	44¼	— ½
House Fin 1	30	28⅜	27⅛	27⅞	— ⅛
Houst LP 1	76	43⅛	42	42⅝	— ⅞
Howmet Cp 1	40	72¼	70⅝	71⅞	— ½
HuntFds .50b	84	32⅛	31⅝	32	+ ¼
Hupp Cp .17f	28	4⅝	4½	4⅝	+ ⅛
—I—					
IdahoPw 1.40	7	33¾	33½	33½	+ ¼
Ideal Cem 1	57	16⅞	16¾	16⅞	+ ⅛
Ill Cent 1.50	55	55½	54¾	55¼	+ ¾
Imp Cp Am	82	7	7	7	....
IngerRand 2	31	46¼	45⅝	45⅝	— ½
Inland Stl 2	86	36⅝	36⅛	36¼	....
InsNoAm 2.40	47	72⅜	71½	71⅝	— ⅜
InterlkSt 1.80	27	30½	30¼	30½	— ⅛
IBM 4.40b	40	484¼	483	484¼	+1¼
Int Harv 1.80	51	39½	38¾	39⅜	+ ½
Int Miner 1	74	32½	32⅛	32½	+ ⅜
Int Nick 2.80	44	98	96⅝	97⅛	+ ⅝
Intl Packers	27	11½	11	11	— ¼
Int Pap 1.35	131	30⅝	30¼	30½	— ¼
Int T&T 1.50	91	94¼	93⅝	94¼	+ ¾
IowaPSv 1.24	4	26¾	26¾	26¾	+ ¼
ITE Ckt 1b	27	58½	57¼	58¼	+1½
—J—					
Jewel Co 1.20	15	30⅝	30½	30½	— ⅛
JohnMan 2.20	13	52⅞	52½	52½	— ⅜
JohnsnJ 1.40a	7	230	228½	229	— ¾
John John wi	6	76¾	76¼	76¾	+1¼
JonLogan .80	98	53	52⅝	52⅝	+2½
Jones L 2.70	19	57⅝	57¼	57⅝	+ ⅜
Joy Mfg 1.25	17	33⅝	33	33¼	+ ¼
—K—					
Kaiser Al 1	97	53½	53	53	— ⅜
KayserRo .60	12	26	25⅝	26	+ ⅜
Kennecott 2	96	45⅜	44⅞	45⅜	+ ⅜
KernCLd 2.60	29	89⅞	89½	89¾	+ ¼
Kerr Mc 1.40	51	133¼	131⅝	131⅝	— ⅜
KimbClk 2.20	23	67	66¼	66⅝	+ ⅜
Koppers 1.40	22	35¼	34½	34¾	+ ⅜
Kresge .90	29	62¾	62	62¾	+ ¾
Kroger 1.30	52	22⅞	22⅝	22⅝	— ¼
—L—					
Lear Sieg .70	39	28¼	27⅝	27¾	— ¼
LehPCem .60	9	12½	12⅜	12⅜	....
Leh Val Ind	11	7⅝	7½	7⅝	....
Lehman 1.86g	17	33⅞	33⅝	33⅞	+ ¼
LOFGls 2.80a	22	47¾	47	47⅛	— ⅝
LibbMcN .23f	13	11⅜	11¼	11¼	— ⅛
Liggett&M 5	6	72⅛	71¾	71¾	+ ¼
LiftonIn 1.54t	106	105	102¾	103½	—1⅛
Livingstn Oil	62	7¼	6⅞	6⅞	— ½
LockhdA 2.20	80	59¾	58⅝	58⅞	— ⅞
Loews Theat	11	60½	59	59	—1½
LoneS Cem 1	37	16⅞	16½	16¾	— ¼
LoneSGa 1.12	22	19⅞	19¾	19⅞	+ ⅛
LongIsLt 1.16	19	28¾	28¼	28⅜	— ⅜
Lorillard 2.50	71	60⅜	59⅝	60	— ⅞
Lucky Str .90	36	25	24⅜	24¾	+ ⅝
Lukens Stl 1	19	38½	37¾	37¾	— ⅛
—M—					
Mack Tr 1.59t	138	60½	59⅝	60½	+ ¾
MacyRH 1.60	5	58½	58½	58½	+ ½
Mad Fd 2.08g	20	23⅝	23⅛	23½	+ ⅜
MagmaC 3.60	3	55¼	55	55¼	+ ⅜
Magnavox .80	206	37⅜	37	37¼	....
Marathn 2.40	20	69¾	69⅛	69⅛	+ ⅛
Mar Mid 1.40	17	29¾	29¼	29½	— ⅛
Marquar .25g	607	16⅜	15½	16⅛	+2⅞
MartinMar 1	114	21⅜	21	21	— ⅛
MayDStr 1.60	38	33⅞	33⅜	33⅝	....
Maytag 1.60a	8	34⅞	34⅞	34⅞	— ⅛
McDonD .40b	132	42½	41⅞	42	+ ¼
McKess 1.80	4	63¾	63⅝	63¾	+ ⅜
Mead Cp 1.90	30	45¼	44¾	45⅛	+ ⅜
Melv Sh 1.60	6	50	49¾	49¾	+ ⅛
MerckC 1.40a	46	80⅞	80	80⅞	+ ½
MerrChap 1e	9	24⅞	24¾	24⅞	....
MGM 1b	41	50¾	50⅜	50⅜	+ ⅛
MidSoUtil .76	42	24⅝	24⅜	24⅜	— ⅛
MinerCh 1.30	81	43⅝	42½	43⅝	+1¼
MinnMM 1.30	43	85¼	84¼	85¼	+ ½
Mo Kan Tex	47	12¼	11¾	12¼	+ ¾
MobilOil 1.80	129	45⅛	44½	44⅞	— ⅛
Mohasco 1	179	19⅝	19⅜	19⅜	— ⅛
Monsan 1.60b	113	47⅛	46⅜	46¾	— ½
MontDUt 1.52	1	30½	30½	30½	— ⅛
MontPow 1.56	4	31	31	31	+ ⅛
MontWard 1	716	25⅞	23½	25¼	+1⅝
Morrell	14	35¾	35	35¼	— ¼
Motorola 1	52	109⅛	106¾	107½	—2½
Mt St TT 1.24	13	26⅛	25⅞	26	+ ½
—N—					
Nat Airlin .60	70	72¾	69⅜	70	—2
Nat Bisc 2	24	44⅞	44½	44⅝	....
Nat Can .50b	23	35½	34⅝	35⅛	....
NatCash 1.20	21	95⅛	94⅝	95⅛	+ ⅝
NatDairy 1.40	54	34⅝	33¾	34	— ¼
Nat Dist 1.80	36	47¼	47	47¼	+ ⅜
Nat Fuel 1.60	17	29⅛	29	29	— ⅛
Nat Genl .20	13	10⅝	10⅜	10⅜	— ¼
Nat Gyps 2	20	39½	39¼	39⅜	+ ⅛
N Lead 1.50g	49	60⅝	60	60½	+ ⅜
Nat Steel 2.50	27	48¼	48⅛	48⅛	+ ⅜
Nat Tea .80	10	13⅝	13½	13½	....
Nevada P .92	12	38⅜	38⅜	38⅜	+ ¼
Newbrry .15g	29	20⅞	20⅛	20⅝	+ ½
NEng El 1.36	17	26¾	26¼	26½	+ ⅜
NYCent 3.12a	41	81⅜	80½	81¼	+ ⅛
Niag MP 1.10	44	21⅜	21	21	— ¼
Norflk Wst 6a	16	105¼	105⅛	105¼	+ ¼
NA Avia 2.80	30	46⅜	46	46⅜	+ ⅛
NorNGas 2.40	57	46⅝	46⅜	46⅜	— ¼
Nor Pac 2.60	14	57⅝	56⅞	57⅝	+ ⅛
NSta Pw 1.52	6	31⅛	31	31	....
Northrop 1	76	41⅜	40¾	40⅞	— ½
Nwst Airl .70	73	111¾	109½	109⅝	—2¼
NWBan 1.90a	4	52	51½	51½	....
Norton 1.50	9	43	41⅞	42	— ¾
Norwich 1.30	7	75½	75	75½	+1⅜
—O—					
Occident .80b	757	60⅝	59¼	60	+ ½
OhioEdis 1.30	30	26¾	26¼	26¾	+ ¼
OlinMath 1.80	46	70¼	69¼	69¼	—1⅛
Otis Elev 2	15	49	48⅞	49	+ ½
Outb Mar .80	43	20⅝	20⅛	20⅛	— ⅜
OwensIll 1.35	68	58¼	57¼	57¼	— ½
Oxford Pap 1	37	32⅛	31½	31¾	— ⅛
—P—					
Pac G El 1.40	34	34⅞	34¼	34½	— ⅛
Pac Ltg 1.50	18	27⅜	27⅛	27⅜	+ ⅛
Pac Petrol	317	14	13½	13¾	— ⅛
PacPwLt 1.20	11	24⅜	24⅛	24¼	....
PacT&T 1.20	47	25¾	25⅜	25½	+ ⅛
Pan A Sul .60	170	22⅞	22⅜	22½	+ ¼
Pan Am .40	666	34	33	33⅛	— ¾
Panh EP 1.60	18	37	36¼	36¼	— ¾
ParkeDav 1a	88	29⅛	28½	28⅝	— ¼
Peab Coal 1	21	43⅛	43	43⅛	+ ⅛
PennDixie .60	342	19	18⅛	18⅞	+ ⅞
Penney 1.60a	10	63	63	63	+ ¼
Pa PwLt 1.52	21	31⅜	31	31⅛	+ ⅛
Pa RR 2.40a	128	66⅞	65¾	66½	+ ⅝
Pennzoil 1.40	42	103	100	102	+2
PepsiCo 1.80	52	87	86¾	87	— ¼
PerfFilm .41f	50	30¾	29¼	30⅛	— ⅝
PfizerC 1.20a	19	86⅜	85⅞	85⅞	....
Phelp D 3.40a	20	69	68½	68½	— ½
Phila El 1.64	66	32¼	32	32	— ¼
Phil Rdg 1.60	172	62⅛	60½	61⅛	— ½
PhilMorr 1.40	180	46	45	46	+1¼
Phill Pet 2.40	90	60⅞	60¼	60¾	+ ⅜
PitneyB 1.20	35	54¼	53¼	54	+ ¾
PitPlate 2.60	17	60¾	60	60	— ½
Pitts Steel	25	11	10⅞	10⅞	— ⅛
Polaroid .40	111	224¾	222⅞	223½	—2⅛
ProcterG 2.20	26	87	86¼	87	+1⅛
PubSvCol .90	93	22⅛	21⅞	22	— ¼
PubIkInd .34t	10	8¾	8⅝	8⅝	....
PugSPL 1.60	7	35	35	35	— ⅛
Pullman 2.80	49	49	48⅝	48⅝	— ⅛
—R—					
RCA .80b	115	51⅜	51	51⅛	— ½
RalstonP .60	71	30	29⅞	30	+ ⅛
Raynier 1.40b	84	37¾	37	37⅜	+ ⅛
Raytheon .80	93	83⅛	82	82⅝	+ ¼
Reading Co	34	16⅝	15⅝	15⅝	— ⅛
Reich Ch .40b	55	16¼	16	16¼	+ ⅛
RepubStl 2.50	47	44½	43¾	44	— ⅜
Revlon 1.30	77	63⅛	62⅝	62⅝	+ ⅛
Rexall .30b	95	33⅜	32¾	33⅛	+ ⅛
Reyn Met .90	65	52¾	52	52⅝	+1¼
Reyn Tob 2	72	37⅝	37⅜	37½	+ ⅛
RheemM 1.40	25	37¼	36⅝	36¾	— ⅛
Roan Sel .98e	52	9¼	9	9	....
Rohr Cp .80	255	26⅝	25½	26	— ⅝
RoyCCola .72	9	34⅞	34¾	34⅞	+ ⅜
Royal Dut 1g	234	37¼	36⅞	36⅞	— ½
RyderSys .60	43	20¾	20¼	20¼	+ ¼
—S—					
Safeway 1.10	44	23⅝	23	23⅝	+ ⅜
StJosLd 2.80	17	40⅞	40¾	40⅞	+ ⅛
SL SanFran 2	9	45⅞	45	45⅞	+ ⅞
StRegP 1.40b	830	35½	33⅛	35½	+1⅝
Sanders .30	71	89¾	87⅞	89⅝	+1¾
Schenley 1.40	22	56⅞	56¼	56¼	— ½
Schering 1.20	22	59⅞	59½	59⅞	+ ⅛
Scient Data	187	111⅞	108½	110⅞	+ ⅞
ScienData wi	16	75	73¼	75	+2
SCM Cp .40b	93	68¼	66⅝	67½	— ½
Scott Paper 1	396	28¾	27½	28	— ½
Seab AL 1.80	13	59⅝	59¼	59⅝	....
Searl GD 1.30	88	55⅛	54¼	54½	— ⅛
Sears Roe 1a	108	54⅞	54⅜	54⅝	....
Seeburg .60	46	17⅝	17¼	17½	+ ¼
Servel	18	10½	10⅜	10⅜	....
Sharon Stl 1	18	31⅞	31⅝	31⅝	....
Shell Oil 2.10	28	69	68½	68⅝	— ⅜
Shell Trn .58g	3	22⅛	22	22	— ⅛
SherwWm 2	29	47¼	46¾	47	— ⅜
Sinclair 2.40	41	73¾	73	73	....
SingerCo 2.20	149	61¼	60½	61	+ ½
SmithK 1.80a	80	51⅝	51⅛	51⅛	....
SoPRSu 1.27g	8	43¼	43⅛	43¼	+ ¼
SouCalE 1.25	134	37½	37⅛	37⅜	....
South Co 1.02	102	27⅛	26¾	27	....
SouNGas 1.30	10	34¼	33⅝	33⅞	— ⅛
SouthPac 1.50	44	31⅛	30⅝	31⅛	+ ⅛
South Ry 2.80	18	48¾	48⅜	48¾	+ ⅛
Spartan Ind	57	17⅞	17¼	17⅝	....
Sperry Rand	622	33½	32¾	32⅞	+ ⅝
Square D .70	21	27⅜	26¾	27⅜	+ ⅞
StdBrand 1.40	18	36⅞	36⅝	36⅞	+ ⅛
Std Kolls .50	144	25⅞	25⅛	25¾	+ ⅜
StOilCal 2.50b	185	58⅝	57¼	57⅞	— ⅜
StdOilInd 1.90	78	57⅞	57¼	57¼	+ ⅜
St O NJ 1.60g	418	63⅝	63	63⅛	— ⅛
StdOilOh 2.50	15	63⅜	62½	62½	—1
St Packaging	39	13⅞	13½	13½	— ⅛
Stan Warn 1	15	56⅜	55½	55½	— ¾
Stauff Ch 1.80	8	46	45⅜	45¾	+ ⅜
SterlDrug .90	239	47⅜	46⅝	46¾	+ ¼
StevenJP 2.25	12	44¾	44½	44¾	+ ⅜
Studebak .50g	142	65	63½	64⅛	— ⅞
Sun Oil 1b	3	63¾	63¼	63¾	+ ¾
Sunray 1.40	89	33¼	33	33⅛	+ ⅛
Swift n1.20	160	24¼	23⅞	24	— ⅛
—T—					
Tampa El .60	1	29⅝	29⅝	29⅝	+ ⅛
Tektronix	162	48¼	46⅝	47⅜	— ⅜
Teledyne Inc	69	184	182	184	+ ⅜
Tenneco 1.20	79	24¾	24⅝	24¾	....
Texaco 2.60a	79	73	72	72	— ⅞
TexETrn 1.05	74	19⅝	19½	19½	+ ⅛
Tex G Sul .40	355	130½	128¼	130	+ ⅜
TexasInst .80	318	119⅞	116¾	119	—3
Tex PLd .35g	17	18⅞	18½	18⅝	— ⅛
Textron 1.20	74	68⅞	67¾	68⅛	+ ½
Thiokol .40	64	24¼	23⅝	23⅞	+ ⅛
Tide Oil 1.10g	5	73¼	72⅞	72⅞	....
Tim RB 1.80a	78	40⅜	39¼	39¼	— ⅞
TransWAir 1	366	68¼	65¼	66¼	—1⅝
Transamer 1	182	38¾	38	38½	+ ½
Transitron	50	13⅛	12¾	12⅞	+ ¼
Tri Cont .21g	24	24⅛	23¾	24⅛	+ ⅜
TRW 1.40	82	69¾	69	69⅜	+ ⅞
TwenCen 1.60	385	53⅝	50⅞	51½	—1½
—U—					
UMC Ind .60	130	19¼	18⅞	19⅛	+ ¼
Un Carbide 2	133	54¾	53⅛	53½	— ¾
Un Elec 1.20	37	24⅜	24	24⅜	+ ¼
UnOCal 1.20a	19	57	56⅜	56⅜	— ⅝
Un Pac 1.80a	19	40¾	40¼	40¼	— ⅛
Un Tank 2.30	1	69⅛	69⅛	69⅛	— ⅜
Uniroyal 1.20	187	40⅛	39¼	39⅝	— ¾
UnitAirLin 1	91	82⅞	80¼	81	—1½
UnitAirc 1.60	33	102⅜	100⅜	100⅜	—2
Unit Cp .50g	2	10½	10½	10½	— ⅛
Unit Fruit 1	103	44	43	43¼	— ⅞
UGasCp 1.70	81	69¼	67⅝	69	+2
Unit MM 1.20	25	22¾	22½	22½	....
US Borax 1a	16	25	24¾	25	+ ½
USGypsm 3a	39	66⅛	66	66⅛	+ ⅛
US Ind .70	167	24¼	23⅝	24¼	+ ⅝
US Lines 2b	8	34	33¾	33¾	+ ⅜
USPlyCh 1.50	243	51¼	50¼	51	+1⅜
US Smelt 1b	52	59½	58¾	59	— ⅜
US Steel 2.40	133	44⅝	44¼	44½	+ ¼
UnivOPd 1.40	39	95¼	94⅝	94¾	....
Upjohn 1.60	9	59⅝	59¼	59¼	+ ¼
—V—					
Vanad 1.60a	87	39¾	39¼	39⅝	+ ½
Varian Asso	602	40¾	39⅛	40⅝	+1¾
Vendo Co .60	39	38¼	36¾	36¾	— ¾
VaElPw 1.36	75	42⅞	42⅝	42⅞	— ⅛
—W—					
WarnPic .50a	31	24¼	23½	24	— ¼
WarnLamb 1	64	49¾	48¾	49¾	+1
WashWat 1.16	3	22¾	22¾	22¾	— ¼
Westn AirL 1	69	52⅝	52	52	— ⅜
WnBanc 1.10	24	29⅝	29¼	29¼	— ⅛
WnUnTel 1.40	57	36½	36¼	36⅜	+¼
Westg El 1.60	173	54½	53⅝	53¾	+ ½
Weyerhr 1.40	134	40⅝	40⅜	40½	+ ½
Whirl Cp 1.60	8	40½	40¼	40½	....
White M 1.80	40	48¼	47½	48	+ ⅛
WilsonCo 1.70	50	79½	77½	79	+1
WinnDix 1.44	25	28¾	28	28¼	+ ⅛
Woolworth 1	115	24⅛	24	24	+ ¼
Worthing 1.50	201	65	62¾	65	+1
—X—Y—Z—					
Xerox Corp 1	278	306	298¼	304¼	+4
YngstSht 1.80	69	31⅝	30¾	31¼	+ ⅜
Zenith R 1.20	67	59½	58⅛	59	+1

Copyrighted by The Associated Press 1967

Sales figures are unofficial.

Unless otherwise noted, rates of dividends in the foregoing table are annual disbursements based on the last quarterly or semi-annual declaration. Special or extra dendids or payments not designated as regular are identified in the following footnotes.

a—Also extra or extras. b—Annual rate plus stock dividend. c—Liquidating dividend. d—Declared or paid in 1967 plus stock dividend. e—Paid last year. f — Payable in stock during 1967, estimated cash value on ex-dividend or ex distribution date. g—Declared or paid so far this year. h—Declared or paid after stock dividend or split up. k—Declared or paid this year, an accumulative issue with dividends in arrears. n—New issue. p—Paid this year, dividend omitted, deferred or no action taken at last dividend meeting. r—Declared or paid in 1966 plus stock dividend. t—Paid in stock during 1966, estimated cash value on ex-dividend or ex-distribution date.

z—Sales in full.

cld—Called. x—Ex dividend. y—Ex dividend and sales in full. x-dis—Ex distribution. xr—Ex rights. xw—Without warrants. ww—With warrants. wd—When distributed. wi—When issued. nd—Next day delivery.

vj—In bankruptcy or receivership or being reorganized under the Bankruptcy Act, or securities assumed by such companies. fn—Foreign issue subject to interest equalization tax.

Red Mortars Hit S. Viet City

U.S. Plane Downed, 2 Crewmen Missing

SAIGON (AP)—Communist gunners have raked the ancient city of Hue with mortar barrages for the second time in 10 days.

First reports said one American and three South Vietnamese soldiers were wounded in the shelling last night.

★ ★ ★

The ground war in South Vietnam lapsed back into relative quiet, and heavy weather over the Hanoi-Haiphong area limited American pilots to strikes on supply lines. During the 110 missions flown yesterday, one Air Force Phantom was shot down by Red ground gunners and the two crewmen were listed as missing.

It was the 576th U.S. warplane reported downed over the North.

FIREBALL ERUPTING

Another Phantom was set afire, with a big hole in the right wing and the fuselage raked with hits. The two crewmen decided to stick with the plane and flew it more than 100 miles to Da Nang, where it landed with one engine still on fire and a great orange fireball erupting from the tail section seconds after the crew jumped out.

The mortar barrage against Hue, like the one on May 29, hit the U.S. compound, a nearby South Vietnamese district military headquarters and some civilian homes in between.

★ ★ ★

Eleven rounds hit the American compound just before midnight, and another 39 rounds came whistling in a few minutes later. Military headquarters said that counter-battery fire was directed at the suspected Communist mortar positions with "unknown results."

The continuing attacks on Hue, the northernmost important city of South Vietnam, are en evident attempt by the Communists to weaken government control of the politically restive northern provinces.

Suspect Tells of Determination to Kill U.S. Envoy

PARIS (UPI) — A naturalized American citizen charged with trying to assassinate U.S. Ambassador to France Charles E. Bohlen was quoted today as saying, "If I get a chance, I will try again."

★ ★ ★

French police said Maurice Gordon, 59, made the statement in connection with an attempt on Bohlen's life Wednesday.

Police said Gordon told them, "I watched for several days the comings and goings of the ambassador and I then got a large kitchen knife."

Gordon is charged with trying to stab Bohlen as the ambassador rode in a car out the heavy iron gates of his residence.

★ ★ ★

A french police guard at Bohlen's residence managed to grab the assailant before he could get the car door open and the ambassador's chauffeur speeded up when he saw the commotion.

Bohlen himself was reported hardly aware of the scuffle.

New Teen Spot to Debut Tonight

The Rationals and Panic and the Paak, two teen rock 'n' roll groups, will usher in a new teen "in spot" called "Tv's Hullabaloo Scene" tonight at 6696 Dixie, Independence Township.

★ ★ ★

The new Hullabaloo, a franchise club, will be operated by Ronald W. Sherwin, vice president and resident manager of Continental Securities Co., and John T. Hart, manager of the Pontiac Office of the same firm.

The club with live entertainment, will be open Friday, Saturday, and holiday evenings from 8 to 11:30 p.m. During regular school sessions and at least three nights weekly during vacations. Admission is $1.25.

Promoting Is Big Business

Heroes Boost Sales

By JOHN CUNNIFF
AP Business Analyst

NEW YORK — Nowhere are the true measures and dimensions of our fictional heroes more apparent than in the heroic size of their sales commissions, which run to the tens and hundreds of thousands of dollars.

In the hero business there is little the hero cannot do. Can Batman sell ice cream? You bet he can. And his promoters say that by actual count he has lent his name to the sale of nearly 1,000 other products, too.

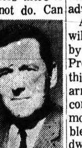

CUNNIFF

And Superman? How's he as a salesman? Simply super. He's selling 400 different products made by 100 companies. Although this is not as big as Batman's line right now, Superman might remain popular longer.

And Snow White? Why, her soft-sell approach puts her into product lines that the men couldn't handle. Like bleach.

HEROES WELCOMED

Because their personalities are trusted, entertaining, inspiring and all-powerful, fictional heroes are eagerly welcomed by many Americans.

Just as eagerly, the heroes are welcomed by licensing companies that sign them to contracts under which they lend their names and good will to sneakers, foods, apparel for a royalty or fee.

If in the next few weeks you feel the presence of Snow White and her seven dwarfs in your kitchen, your supermarket, your newspaper—if she is constantly on your mind—it is not because you are regressing. It simply means that Snow White and her entourage will be released as a motion picture for the seventh time this month and that the advance publicity has begun.

Attending the queen heroine will be the usual advertisements by her producer, Walt Disney Productions. But accompanying this will be a series of license arrangements with scores of companies. Miss White will promote, among other things, a bleach and a gelatin. Her dwarfs will tumble, two at a time, from a breakfast cereal box.

Such licensing and tie-in advertising is sort of circular. The hero of heroine generates interest and good will; this interest and good will can be transferred to the sale of products; the sale of products helps promote the hero.

These arrangements are profitable to live figures also — to heroes such as Arnold Palmer the golfer and singers such as the Monkees and other personalities who can give exposure over a span of time and space.

★ ★ ★

Toys, books, apparel and food are among the most easily promotable through fictional characters. But cars and guns have used heroes for sales.

Generally, to use the hero's name in production promotion requires payment of royalties ranging up to five per cent of the wholesale price of all goods sold.

ENDORSEMENTS

This differs a bit from endorsements, which generally are one-time deals in which the hero compliments a product for a fee of, say, $5,000. His name may never appear on the product, merely in its advertising. In licensing, the hero's image or name might appear on the product.

Licensing can mean, as it has, that one fictional movie creature can help generate $20 million of sales, at wholesale, on which a maximum of $1 million in royalties would be paid. These royalties then may be split evenly between the owner of the hero and the licensing company. It's big money for both.

The entire licensing business is said, in fact, to represent $400 million a year in retail sales, with Lisencing Corp. of America claiming to be the largest.

Much of the industry's vitality is recent, promoted largely through the development of the television iindustry. Television brought tremendous nationwide and continuing exposure, the necessary ingredient, to many fictional and real heroes.

As a result, some companies heavily involved in licensing are less than a decade old. Generally they act as legal adviser, salesman, merchandiser, package designer and promotor.

No Sessions Scheduled in WPON Strike

The strike at radio station WPON entered its second day today and no new bargaining sessions are scheduled.

Picketing the station are members of the National Association of Broadcast Employes and Technicians (NABET) who are seeking improvements in wages, vacations, shift premiums and holiday pay.

★ ★ ★

Management personnel at the station plan to carry on news, music and commercial broadcasting daily from 6:30 a.m. to 6:30 p.m. while the strike continues.

Before the strike that began at 1 a.m. yesterday, the station was operating 24 hours a day.

News in Brief

The larceny of a fur cape valued at $259 from Waite's Department Store, 70 N. Saginaw, was reported to city police yesterday.

James Sanders of 7153 Locklin, West Bloomfield Township, reported to sheriff's deputies yesterday the larceny of several items, including three sets of water skis, a lawn trimmer, an outboard motor and a barbecue grill, during a break-in of his home.

The larceny of tools worth $153 during a break-in of her garage was reported to city police yesterday by Isobel Coin of 400 Broadway.

Rummage Sale, Sat., June 10, 9 to 12 a.m. Old White Lake Hall on M59. Sigma Beta Sorority. —Adv.

Antique Auction Friday, June 9, 7 p.m. sharp. B & B auction. 5089 Dixie Hwy., Drayton Plains. —Adv.

Rummage Sale: 90 Main, Clarkston, June 9-10 9 a.m. to 1 p.m. —Adv.

Rummage, June 10, 7 to 1. St. Paul Methodist, 165 E. Square Lake Rd. —Adv.

OCCEO Helps Man Get Loan

A loan of $5,000 to a Pontiac businessman has been approved through the Economic Opportunity Loan Program administered by the Small Business Administration.

The loan was approved for Eunice Williams, owner and operator of Williams Sunoco Service, 436 Auburn.

Funds will be used to purchase more modern equipment for car and truck service and expand the scope of service at the station, according to Williams who has operated the station a year.

The Economic Opportunity Loan Program is aimed at creating new or expanded business opportunities for persons who are judged to have the ability to be successful in business but have lacked opportunity.

★ ★ ★

Approval of the loan to Williams was announced by Alvin Davis, director of the North Oakland Opportunity Center of the Oakland County Commission on Economic Opportunity (OCCEO).

FIRST LOAN

This loan was the first one directly arranged through the OCCEO opportunity centers. Other loans for Oakland County residents have been handled by the Small Business Administration regional office in Detroit.

Treasury Position

WASHINGTON (AP)—The cash position of the Treasury compared with corresponding date a year ago:

	June 6, 1967	June 6, 1966
Balance—	$ 3,813,955,037.91	$ 6,289,941,415.59
Deposits Fiscal Year July 1—	144,302,042,444.06	122,561,706,129.14
Withdrawals Fiscal Year—	155,409,546,373.95	132,585,216,770.56
X-Total Debt—	331,491,540,850.98	322,600,439,481.88
Gold Assets—	13,109,443,621.70	13,531,107,973.42

(X) — Includes $265,855,600.22 debt not subject to statutory limit.

BOND AVERAGES
Compiled by The Associated Press

	20 Rails	10 Ind.	10 Util.	10 Fgn.	10 L. Yd
Net change	—.1	....	....	....	—.2
Noon Fri.	71.3	91.9	81.6	91.6	85.6
Prev. Day	71.4	91.9	81.6	91.8	85.6
Week Ago	71.4	92.1	81.8	92.0	85.8
Month Ago	72.3	94.6	83.2	92.0	87.1
Year Ago	75.9	95.3	82.8	92.4	88.3
1967 High	73.0	95.6	84.9	92.4	89.4
1967 Low	70.1	91.5	81.4	90.5	85.6
1966 High	79.5	101.4	86.1	93.1	90.7
1966 Low	70.1	88.9	79.2	90.4	83.7

Successful Investing

By ROGER E. SPEAR

Q) "I have a little money to invest. All I'm interested in is making a fast profit. What would you advise as a safe speculation?" G. M.

A) There is no such thing as a safe speculation, in the sense that I think you mean. I cannot advise you too strongly against any attempt to make easy money by stock market speculation. Making a fast dollar in stocks is just as difficult as making it any other way. You need patience, knowledge, reliable information and a measure of luck. In my lifetime, I have seen more losses than gains by people who regard the market as a glorified roulette wheel. If you have money that should be invested, I believe that you would do well to buy—and hold patiently—stocks which have shown excellent growth in recent years and seem likely to continue this pattern in the future. In that category I would include Calgon, Green Giant and Holiday Inns.

Q) "I am an elderly man with no illusions about the fact that with my poor heart condition, my end is not too far away. I will have a fairly large estate tax and I have heard that there are certain Treasury bond issues which can be tendered to the government at par in payment of death duties. Is this so, and can you tell me which ones I should buy?" O. S.

A) There are 24 Treasury issues which are acceptable at par in payment of federal estate taxes, when actually owned by the decedent at the time of his death. In your position, I would buy the bonds in this category which sell at the greatest discount. At present there are the Treasury 3's of 1995, which sell around 81.

To order Roger Spear's 48-page Investment Guide send $1.00 to Roger E. Spear, care of The Pontiac Press, Box 1618, Grand Central Station, New York, N. Y. 10017.

(Copyright, 1967)

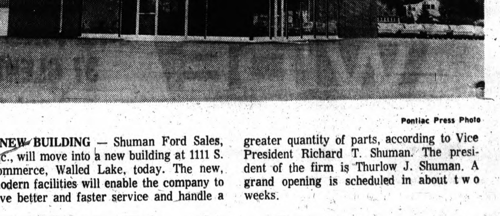

Pontiac Press Photo

NEW BUILDING — Shuman Ford Sales, Inc., will move into a new building at 1111 S. Commerce, Walled Lake, today. The new, modern facilities will enable the company to give better and faster service and handle a greater quantity of parts, according to Vice President Richard T. Shuman. The president of the firm is Thurlow J. Shuman. A grand opening is scheduled in about two weeks.

Home Improvement Racket Hits State

LANSING (UPI) — Atty. Gen. Frank Kelley yesterday warned against "more than 500" phony home improvement operators who reportedly have invaded the state to make a series of fast deals.

★ ★ ★

Kelley said he received information operators who have previously been engaged in deceptive practices in other states."

"The specialty of these individuals . . . is to sell the home owner various types of home improvements, such as blacktopping of driveways, painting houses, spraying and repairing roofs, sale of lightning rods and aluminum siding installation," he said.

Kelley warned the salesmen work in "groups or gangs" and recommended five steps which the public should take to guard against being cheated.

★ ★ ★

Prospective customers according to Kelley, should:

- Ask any salesman for a state license to operate as a residential maintenance and alteration contractor.
- Ask for evidence of registration with the county treasurer as a transient merchant.
- Request evidence of any corporation papers.
- Be careful of salesmen who use sales equipment, including trucks, without any advertising.

★ ★ ★

"Finally, when a salesman comes to your door and is in a hurry to repair or replace your roof, heating or cooling equipment, or driveway, or outside surface such as with aluminum siding, do not allow yourself to be panicked into signing or paying anything by reason of scare stories about the dangerous condition of your home," Kelley said.

"The more of a hurry that the salesman is in, the more likely you are to be victimized," Kelley said.

The Soviet Union's automobile production in 1966 totaled 210,000 cars.

Explosion Cuts Off Power in Louisiana

LAFAYETTE, La. (AP)—A dynamite explosion, the latest in a series of mysterious blasts, has wrecked a utility company transformer and left a large area without power.

A Gulf States Utility Co. spokesman estimated damage at $75,000 in the blast Thursday night.

★ ★ ★

The company switched to a standby transformer and restored power. Carencro, seven miles north of here, had been completely blacked out.

Road-Aid Policy Outlined

WASHINGTON (AP) — The Department of Transportation promises a reasonable interpretation of a low providing 10 per cent penalties in federal aid highway construction money for states failing to create and enforce a comprehensive safety program by Dec. 31, 1968.

"In the final analysis, I cannot imagine a state being penalized 10 per cent of its highway funds except in a very extreme situation," Everett Hutchinson, undersecretary of transportation, told a presidential advisory committee yesterday.

The 29-member committee approved 11 of 13 proposed standards for highway safety drawn up by the department.

The committee suggested that two others be revised.

One revision would ease the proposals for a periodic motor vehicle inspection and the other would modify a rule for re-examination of drivers.

By going through the Panama Canal, a ship travels 50 miles between the Atlantic and Pacific oceans. It would have to travel 7,873 to go around South America.

NOTICE: IN THE EVENT OF STRIKE YOU ARE NOW PROTECTED BY OUR DEFERRED PAYMENT PLAN — DURING ANY STRIKE, PAYMENTS WILL BE DEFERRED ON THE MERCHANDISE YOU HAVE PURCHASED UNDER THE PLAN.

WORLD WIDE HOME FURNISHINGS

Mediterranean Sofa, Lounge Chair, Monk's Chair and Ottoman

CUSTOM DECORATED LIVING ROOM BY FORT SMITH ONLY... $469.00

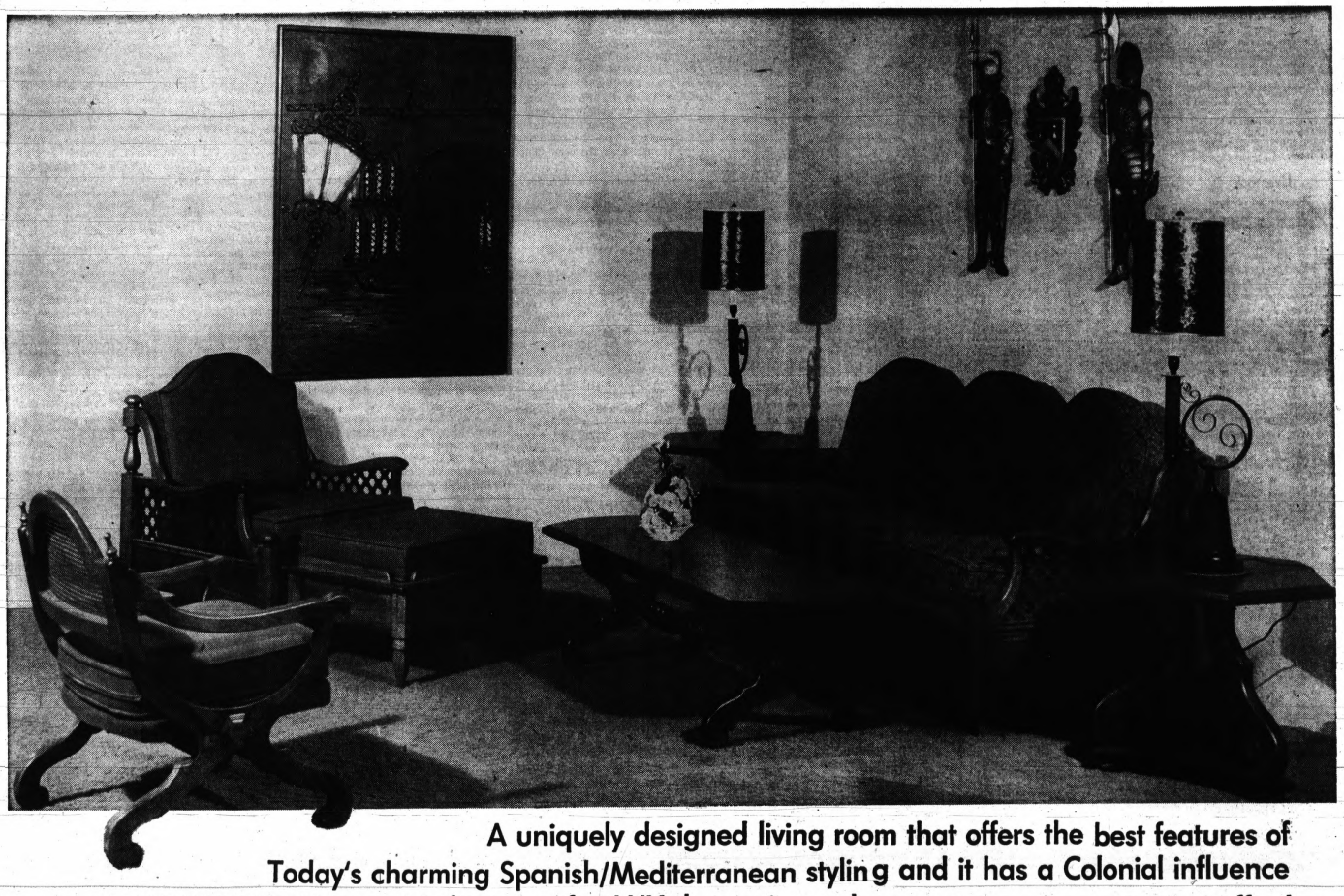

A uniquely designed living room that offers the best features of Today's charming Spanish/Mediterranean styling and it has a Colonial influence thus, TWO WORLDS, is exquisitely correct for ANY decorating scheme at a price you can afford.

Here's why this Group Belongs in your Home!

"TWO WORLDS" . . . the perfect blending of old and new . . . Richly fashioned of distressed brown Oak, complemented by a wide choice of luxurious fabrics in the newest House and Garden colors, accented by the graceful flowing curves of the sculptured wooden portions . . . the detailed fretwork in the arms of the Sofa and Matching Chair . . . the cane back panel in the Monk's Chair . . . and the unusual octagon-shaped table legs — the TWO WORLDS living room belongs in your home — see it, and you'll surely agree.

OFFER GOOD FOR 3 DAYS ONLY! HURRY!

Quantity Limited . . . Furniture Exactly As Shown!

SPECIAL OFFER INCLUDES: SOFA, TWO CHAIRS AND OTTOMAN . . . ACCESSORIES ARE ADDITIONAL

FORT SMITH SOFA . . . . . REG. $349.95
FORT SMITH LOUNGE CHAIR REG. $159.95
FORT SMITH OTTOMAN . . . . REG. $ 74.95
FORT SMITH MONK'S CHAIR . . REG. 129.95

TOTAL $714.00
WORLD WIDE SPECIAL PRICE $469.00
YOU SAVE $245.00

$469

Only $5.50 Per Week!

YOU CAN MAKE YOUR PURCHASE WITH NO MONEY DOWN — TAKE WEEKS TO PAY

SHOP NITES 'TIL 9 P.M.—SUNDAYS 12 TO 6 P.M., PLENTY OF FREE PARKING

2 GREAT PONTIAC WORLD WIDE STORES TO SERVE YOU!

WORLD WIDE HOME FURNISHINGS, INC.

NORTH STORE
CORNER OF DIXIE AND TELEGRAPH

SHOPPING CENTER STORE
37 GLENWOOD PLAZA
Next to Kmart

New Golf Generation in Open

WORK'S OVER — Ted Kroll (center) of Franklin Hills and Mike Souchak of Oakland Hills head for the clubhouse after carding 146s yesterday in the U.S. Open sectional qualifying round at Tam O'Shanter. The two later wound up in a four-way playoff for two berths in the Open along with Bob McCallister and Al Balding. McCallister birdied the first hole to win one of the spots and Kroll knocked in a 15-footer on the second hole for a bird and the other spot available.

SPORTS

Gamble by Red Wings Pays Off

AP Wirephoto

PUT 'EM UP — Skirmishes between the players marked the second game of last night's Detroit-Kansas City doubleheader. The clash originally involved Dick McAuliffe of the Tigers and pitcher John Odom of the Athletics. But both benches emptied in the sixth inning fracas and side fights broke out, including one between Denny McLain (top left) of the Tigers and Ozzie Chavarria. Hank Aquirre of Detroit later moved in to replace McLain against Chavarria. Detroit won both games, 11-1 and 7-1.

MONTREAL (AP) — The Detroit Red Wings lost five regular players and 15 minor leaguers in the National Hockey League expansion draft, but Coach Sid Abel isn't unhappy.

He was grinning Tuesday when he left the NHL meeting at which tthe six new clubs stocked their teams.

★ ★ ★

Abel gambled on leaving defenseman Howie Young off the list of 12 players protected from the draft.

"With Young's troubles of the past, we hoped teams would overlook him. They did," Abel said. Instead of Young, he had protected Bob McCord who he said was "the most valuable defenseman in the American Hockey League at Pittsburgh and would be grabbed."

Young once was known as the "bad boy" of the league for his penalties on the ice and antics off the ice.

OTHER LOSSES

Chief losses to the Wings were Andy Bathgate, picked by the Pittsburgh Penguins; Bryan Watson, who was drafted by Minnesota and then traded to Montreal; defenseman Leo Boivin and Val Fonetyne, to Pittsburgh, and Ray Cullen, to Minnesota.

★ ★ ★

Well known former Red Wings drafted from Detroit's farm teams were Parker MacDonald, Pete Goegan and Andre Pronovost, all taken by Minnesota; Bob Wall, drafted by Los Angeles, and Ab McDonald, nabbed by Pittsburgh.

Spartans, 'M' Have TV Dates

NEW YORK (AP)—The Michigan State-Notre Dame football game will be televised nationally from South Bend, Ind., by ABC-TV Oct. 28.

Most of the Midwest will see Michigan host Ohio State Nov. 25 and in a regional telecast ABC will show Michigan at California Sept. 30.

MAJOR LEAGUE standings

National League

	Won	Lost	Pct.	Behind
Cincinnati	35	18	.660	—
St. Louis	27	19	.587	4½
San Francisco	28	21	.571	5
Pittsburgh	25	22	.532	7
Chicago	24	24	.500	8½
Philadelphia	24	24	.500	8½
Atlanta	23	26	.469	10
Los Angeles	21	28	.429	12
Houston	19	31	.380	14½
New York	17	28	.362	15

Tuesday's Results

Philadelphia 8-9, Chicago 6-8
New York 1-3, Pittsburgh 0-2, both games, 10 innings
Cincinnati 3, San Francisco 2
Atlanta 3, Los Angeles 2
Houston 3, St. Louis 2

Today's Games

Chicago (Jenkins 6-3) at Philadelphia (Bunning 5-5), night
New York (Fisher (3-6) at Pittsburgh (Sisk 3-3), night
Los Angeles (Sutton 3-6) at Atlanta (Jarvis 4-2), night
San Francisco (Marichal 9-4) at Cincinnati (Nolan 4-1), night
Houston (Belinsky 0-1) at St. Louis (Carlton 4-1), night

Thursday's Games

Los Angeles at Atlanta, night
San Francisco at Cincinnati, night
Houston at St. Louis, night
Only games scheduled.

American League

	Won	Lost	Pct.	Behind
Detroit	31	18	.633	—
Chicago	27	18	.600	2
Baltimore	25	21	.543	4½
Boston	24	23	.511	6
Minnesota	25	24	.510	6
Cleveland	24	24	.500	6½
New York	22	24	.478	7½
Kansas City	22	28	.440	9½
Washington	20	28	.417	10½
California	20	29	.408	11½

Tuesday's Results

Cleveland 6-1, Minnesota 4-7, 1st game, 10 innings
Detroit 11-7, Kansas City 1-1
New York 7, Washington 1
Chicago 5, Boston 3
Baltimore 16-11, California 4-1

Today's Games

Washington (Moore 3-1 and Ortega 2-5) at New York (Talbot 1-2 and Monbouquette 0-0), 2, twi-night
Boston (Lonborg 7-1 and Rohr 2-3) at Chicago) Peters 6-3 and Horlen 6-6), 2, twinight
Detroit (Lolich 5-4) at Kansas City (Lindblad 3-0), night
Cleveland (Culver 2-0 or Connally 0-0) at Minnesota (Merrill 3-0), night
Baltimore (Richert 2-6) at California (McGlothlin 5-1), night

Thursday's Games

Baltimore at California
Cleveland at Minnesota
Boston at Chicago
Washington at New York, night
Only games scheduled.

Casualty List From Sectional Includes Snead

Young Players Rule at Tam; Gene Bone Also Sidelined

By FLETCHER SPEARS

A new generation is asserting itself in the world of pro golf.

Some names that were among the rulers of golf a generation or more ago were among the also-rans yesterday as the youngsters grabbed most of the 24 U. S. Open berths in a 36-hole sectional qualifying round at Tam O'Shanter Country Club.

Foremost among those failing to make the grade was the old slammer from West Virginia, Sam Snead, 55, who carded a 148, two shots off the qualifying pace.

It was the second straight year Snead has missed qualifying.

Iron play and putting troubles plagued the veteran who posted a 73-75 over the par 35-36—71 Tam course.

"I've never hit worse irons since turning pro," he lamented. Snead also had five three-putt greens and four-putted another.

The next stop for the 24 who made it is Springfield, N. J., where they'll be part of a field of 150 bidding for the U. S. Open crown and a purse of $175,000 June 15-18.

Setting the pace at Tam O'Shanter in a field of 60 pros and eight amateurs was 26-year-old James J. Colbert, Jr., of Overland Park, Kans., who came through with a seven-under-par 135.

★ ★ ★

Colbert, a product of Kansas State University and father of three daughters, is just one of a small army of powerful young swingers who are stealing the thunder from some of the veterans.

SECOND SPOT

Three shots back of Colbert was Randy Petri, 25, of Austin, Tex., who put together rounds of 68-70-138.

★ ★ ★

And sharing the third spot were a pair of California brothers — John and Dick Lotz. John, 26, made his with a 71-69, while Dick, 24, carded 69-71.

Some other big names falling by the wayside were former PGA champion Walter Burkemo of Detroit and Mike Souchak of Oakland Hills.

★ ★ ★

Striking a blow for the pros of another era, however, was Ted Kroll of Franklin Hills.

WINS IN PLAYOFF

Kroll, leading PGA money winner in 1956, posted a 146 along with Souchak, Bob McCallister of California and Al Balding of Ontario.

★ ★ ★

In a playoff for the final two spots, Kroll and McCallister posted the winning shots, with Kroll coming back from what seemed sure defeat on the first hole.

Kroll, who bagged a couple of eagles during the regular play, ran into quick trouble on the first hole of the playoff when he rapped his second shot into a bunker guarding the right front of the par-4, 395-yard hole.

He blasted within six feet and rolled the ball into the cup

(continued on page d-3, col. 2)

Pontiac Press Photos by Ed Vanderwerp

IT MISSED — One of golf's all-time greats, Sam Snead of West Virginia, misses a short putt on the 18th green during yesterday's 36-hole U.S. Open sectional qualifying round at Tam O'Shanter Country Club. Sam had a lot of putting problems and finished with a 148, missing the qualifying cutoff by two strokes. The U.S. Open is the only major tournament that Snead has not won.

Battling Tigers in Double Win

KANSAS CITY (AP)—"It was a real ballplayer's brawl—nobody landed a good punch and I was laughing my sides off," said ex-umpire Ed Hurley in describing the Detroit-Kansas City free-for-all Tuesday night.

Hurley, now traveling secretary for the A's, viewed the wild eight - minute battle from the press box. Admittedly, the battle had its comic aspects. But closer inspection in the clubhouse disclosed this one was a bit rougher than most baseball brawls.

★ ★ ★

Jack Aker, Kansas City relief pitcher, had three nasty welts on the side of his face. Hank Aguirre, Detroit pitcher, said the back of his neck was sore where somebody sneaked up and hit me." Chuck Dobson, Kansas City pitcher, was spiked on the thigh. No one else would admit injury.

Aker, Aguirre and Dobson were on the bench when the trouble started on the field in the seventh inning of the second game of a doubleheader won by Detroit's American League leaders, 11-1 and 7-1.

CLOSE PITCH

Kansas City pitcher Blue Moon Odom sailed a pitch over the head of Detroit second baseman Dick McAuliffe, who had stolen home against Odom during a six-run Detroit fourth inning. Odom and McAuliffe exchanged sharp words before and after McAuliffe grounded out. Neither would repeat what was said, but McAuliffe was emphatic on one point.

"It's bush to throw at a guy's head like he did," McAuliffe said. "(Campy) Campaneris steals against us and we don't throw at his head. If Alvin Dark (A's manager) tells his pitchers to do that he ought to get out of baseball. If he can't stand to lose, he ought to get out."

Mayo Smith, Detroit manager, said "Odom was throwing at him, no doubt about it," but he didn't fix the responsibility on Dark.

★ ★ ★

"The umpires were right in not ejecting anyone," Smith said.

While the Tigers were laughing and kidding each other in the clubhouse, the A's were grim and tight-lipped.

"You can't blame anyone," Dark said. "They are fighting for the pennant and my boys are fighting to win ball games. My boys told me Aguirre hit Ossie Chavarria from behind and that set it off."

In the eighth inning, Detroit catcher Bill Freehan was hit in the side by an Odom pitch, but quickly shouted to manager Smith "It was my fault," before

(Continued on Page D-4, Col. 6)

New Look for Buick Tourney

GRAND BLANC — It's the same old course, but it has a new look for the pro tourists who are here for the $100,000 Buick Open.

A few of the pros moved onto the course today for the $5,000 pro-am, a prelude to the main event.

The field of 144 starts gunning for real tomorrow with the first round of the 72-hole tournament. Single rounds are slated for Friday and Saturday and the 18-hole windup Sunday.

At stake is a $20,000 first prize for the winner along with the use of a Buick automobile for five years.

★ ★ ★

And among the field of 144 will be Michigan PGA and Open champion Gene Bone of Pontiac.

MISSES OPEN

Bone, 35, head pro at Bay Pointe Golf Club, had a poor day yesterday as he failed in a bid for a U.S. Open Berth in qualifying at Tam O'Shanter in Orchard Lake, but he's hoping his game will improve at Warwick Hills.

★ ★ ★

Bone was head pro at Warwick a few years back, but the course has undergone extensive changes since he left.

Once just a long, tortuous layout, Warwick now offers a real challenge for the pros in its 7,126 yards of turf. Included in the changes were traps, new greens, and reshaped fairways.

In trying to qualify for the Open, Bone came in with a 154, well off the 146 cutoff.

★ ★ ★

"No alibis," said Bone, who recently underwent treatment for a severe shoulder ailment.

SHOULDER OKAY

"I was feeling real good. The shoulder is okay, but I just played badly. I'm really disappointed."

★ ★ ★

He was slated to join an amateur threesome this morning at Warwick, and tomorrow he'll take the tee along with John Schlee and Lou Graham at 1:20 p.m. The same threesome has a 9:20 a.m. date Friday.

Phil Rodgers of LaJolla, Calif., is defending champion in the Buick tourney, and he be on hand along with former titlists Julius Boros, Mike Souchak and Bill Collins.

Tickets will be available daily at the gate.

EMU '9' Ripped by Tourney Foe

ST. JOSEPH, Mo. (AP) — Eastern Michigan was battered 8-2 by Georgia Southern Tuesday in their first-round encounter of the NAIA baseball tournament.

Georgia Southern got off to a fast start in the first inning, scoring five runs on four walks, a fielder's choice and pitcher Jim Dobson's two-run single.

Cardinals Draft Southfield Star

By JERE CRAIG

Two-time most valuable player in the annual Pontiac Invitational High School Baseball Tournament, Ted Simmons of Southfield Tuesday was the 10th player selected in the major league free agent draft.

The 5-11, 185-pound switch-hitting catcher guided Southfield to three consecutive Pontiac Invitational titles, impressing scouts from every big league team with his receiving, hitting, throwing, running, leadership and attitude.

★ ★ ★

In short, Simmons is regarded as a complete prospect and a big bonus is likely.

Some of the scouts — including a representative of the St. Louis Cardinals who picked Simmons on the first round — have talked in terms of a six-figure bonus.

Simmons himself admits he is anxious to sign a pro pact if the money is right — and $75,000 probably would draw his signature — since were he to attend college next September he would have to wait four years to be eligible for the draft, again.

SURPRISE

"I had no idea that the St. Louis Cardinals would draft me," Simmons stated Tuesday morning. "It didn't make any difference which team drafted me."

★ ★ ★

There's some indications St. Louis may convert him to the outfield since the Cardinals have a top catcher in Tim McCarver.

This is where Simmons' desire, probably his most outstanding attribute, really shows.

"I'd do anything. I'm willing to play any place they tell me . . . as long as I get a shot at a first team berth. I can play the outfield. I'd ride the bench two years as water boy if it would get me to the major leagues quicker," he said enthusiastically.

★ ★ ★

The Cardinals' chief area scout, Bob Kucher (baseball coach at Northville), and region supervisor "Mo" Mozzali will begin contract talks with Simmons shortly.

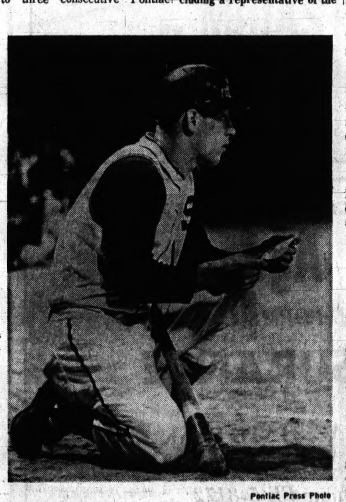

Pontiac Press Photo

Southfield's Ted Simmons Eyes Bonus Pact

Cage Rookies Come Back

CHICAGO (AP)—The National Basketball Association opens a two-day meeting in Chicago today on the bright note that three of its star rookies who jumped to the new American Basketball Association have returned.

Lou Hudson went back to the St. Louis Hawks Monday after jumping to the Minnesota Muskies of the ABA. Erwin Mueller returned to the Chicago Bulls Tuesday after purportedly being signed by New York of the ABA for an estimated $22,000.

Mueller agreed to the Bulls terms of a reported $15,000 some $6,000 more than he received in the club's NBA debut last season.

Warehouse Carpet Clearance

3 ROOMS 100% NYLON 219 Sq. Ft. 10x12 Living Room 9x9 Bedroom 3x6 Hall $99

501 NYLON 10-Yr. Guar. $3.99 sq. yd.

HUERCULON 10-Yr. Guar. Reg. $9.99 $6.88 Sq. Yd.

ACRILAN* 10-yr. Guar. $7.99 sq. yd. *Acrylic Fibre by Chemstrand

For In the Home Showing Call 334-0177

REMNANTS NYLON 9'x12' $36

REMNANTS NYLON 10'x14' $48

REMNANTS HERCULON 12'x16' $84

REMNANTS NYLON 12'x10' $44

PONTIAC CUSTOM CARPET, Inc.

Now Showroom At . . . HOUSE OF BEDROOMS 1662 S. Telegraph — Pontiac Open Daily 9-9

MICHIGAN BANKARD

For In The Home Showing Call 334-0177

$28.95

Light? Fantastic!

by FLORSHEIM

These unlined Florsheim shoes almost put man in space—just barely tip the scales and that's a fact! You'll keep these soft "lights" on 'til lights out and be in them again bright and early. Fantastic!

20 W. HURON **Todd's** SHOE STORE DOWNTOWN

Open Friday Until 9

Serving With Quality Footwear Since 1919

NEED HELP? USE PONTIAC PRESS CLASSIFIED ADS. LOW IN COST. FAST IN ACTION. PHONE 332-8181.

Greene Finishes Shutout

Pass 9 Gains Relief

CITY MEN'S BASEBALL

	W	L		W	L
Booth Homes	3	0	Pass Excavat.	1	3
Teamsters 614	3	0	Lake Orion Cardinals	1	3
M.G. Collision	2	0			
Cranbrook	2	0	U.A.W. 653	0	2
CIO 594	3	1	Talbott Lmbr.	0	3
P.T. Clippers	2	1	Oakland U.	0	4

Art Greene's excellent relief hurling brought Pass Excavating its initial Pontiac Class A Baseball League victory Tuesday night, a 9-0 frolic over the Lake Orion Cardinals at Jaycee Park.

Four runs in each of the first two innings gave Pass a fast start. Keith Deaton tripled home a run in the first and scored, then singled home another tally in the second.

★ ★ ★

Starter Art Jackson had control problems and was relieved by Greene in the fourth. The chunky right-hander whiffed 9 of the 12 Cardinals he faced, allowing no hits and only one man managed a fair ball.

The victory deadlocked the two teams at 1-3 in seventh place. Tonight Teamsters 614 bids to take over first place against the winless U.A.W. 653 entry at 7:30.

LAKE ORION (0)	ab r h	PASS EXC. (9)	ab r h
E. Erickson lf	4 0 0	DeLaRosa ss	1 2 1
Thompson c	2 0 1	Fulks 2b	1 1 0
Ward c	1 0 0	Chapa 2b	1 0 0
Williams 2b	2 0 0	Mazur cf	3 2 1
Green 1b	2 0 0	Deaton lf	3 1 2
R. Erickson cf	2 0 0	Crouch rf	2 1 0
Lawrie 3b	3 0 1	Shych rf	1 1 1
Vollmer p	1 0 0	Roy c	3 1 0
Benner ss	1 0 1	Rhoney lf	2 0 1
Waggoner ss-p	2 0 0	Dailey lf	2 0 1
Hooper rf	2 0 1	Gonzales 3b	1 0 0
Roberts rf	1 0 0	Jackson p	2 0 0
		Greene p	1 0 0
Totals	23 0 4	Totals	23 9 7

Lake Orion Cardinals	000 000 0—0	4	6
Pass Excavating	440 100 x—9	7	0

DOUBLE — Mazur. TRIPLE — Deaton. RUNS BATTED IN — Deaton 2, Mazur, Dailey. PITCHING — Vollmer 1 IP, 2 H, 4-3 R-ER, 1 SO, 2 W, Waggoner 5 IP, 5 H, 5-4 R-ER, 4 SO, 8 W; Jackson 3⅓ IP, 4 H, 4 SO, 4 W, Greene 3⅔ IP, 9 SO, 2 W. WINNER — Greene (1-1). LOSER — Vollmer (1-1). ERRORS — Vollmer, Williams, Green, E. Erickson, Benner, Thompson.

PONTIAC CHURCH SOFTBALL

Saturday's Games

LO First Baptist 20, Faith Baptist 10

Pontiac First Baptist 7, First Free Methodist 0

Monday's Games

Emmanuel Baptist 16, Drayton Free Methodist 0

Church of God 11, Judah Lake 0

Tuesday's Results

First Free Methodist 10, Trinity Baptist 6

Pontiac First Baptist 2, Evangelist Temple 1

Errorless Play Marks Games in Waterford

Errorless ball was played last night in the Waterford Mens Softball League as Spencer Floor Covering (9-0) took a 3-1 decision from Buckner Finance (1-8).

Jim McClellan hurled a three-hitter for the winners and was aided in the first inning by teammate Jim Patterson who stroked a two-run homer.

In the other game Day's Sanitary (8-1) stayed only one game out of first place by squeezing past Clarkston Appliance (4-5) in a well played, well pitched game, 1-0.

The Clarkston pitcher, the Rev. Harold Hughes, allowed only two hits, both doubles. However, Days' Paul Atkins and John Studt put them together in the fourth inning to produce the winning run.

Ken Spears and Jerry Thomas pitched for Days' and allowed only a combined total of three hits.

The first Masters championship was picked off by Horton Smith in 1934 with a score of 284.

Race Results, Entries

Hazel Park Results

TUESDAY

1st—$2500: Claming, 6 Furlongs			
Bill's Happy Day	19.80	9.80	6.20
Bummin Around		7.80	4.60
Whippiero			3.60
2nd—$2500: Claiming, 6½ Furlongs			
Hamlet	4.80	3.60	3.40
Big Rullah		8.20	5.20
Baby Monarch			5.00
Daily Double: (7-9) Paid $95.60			
3rd—$3200: Claiming, 4 Furlongs			
Jadena	6.80	3.60	3.20
King James		3.80	3.20
Desirable			6.40
4th—$2600: Claiming, 6 Furlongs			
East Dallas	3.40	2.60	2.40
Mr. Flops		4.20	3.20
dh—Cibus			3.20
dh—Count Busher			2.80
5th—$3500: Claiming, 6 Furlongs			
Ol' Willum	4.00	2.60	2.40
Esscay		3.80	3.00
Mewisdom			2.80
6th—$3100: Claiming, 6½ Furlongs			
Sweet Reply	12.80	8.00	5.20
Princess Comet		6.80	3.80
Willis			4.20
Opt. Twin: (3-3) Paid $48.40			
7th—$3700: Allowance, 6½ Furlongs			
Line In Hand	13.20	5.40	4.80
Juliet's Lover		3.40	2.80
Plain Miss			3.20
8th—$3700: Claiming, 1 Mile			
Regalement	45.60	14.00	5.40
Hi Hammy		5.00	3.00
Charolero			3.20
9th—$3600: Claiming, 1 Mile			
Waystobegaye	8.20	5.40	3.40
Dawson's Raider		8.60	4.40
Drawon			4.60

Twin Double Consolation: (3-2-4) Paid $1372.00

Twin Double: (3-2-4-7) Paid $1372

Hazel Park Entries

THURSDAY

Horse	Weight	Horse	Weight
1st—$2500: Claiming, 6½ Furlongs			
Partha	110	Bouncing Judy	x107
Kenyatta	122	Crassus	113
Light Soldier	119	Billy's Diesel	x112
Roving Vendor	113	Whereistheline	113
Ordain	x107	Any Day Now	122
Nice Price	108	Troublesome Sal	108
Yu Boshi	117	News Extra	110
2nd—$2500: Claiming, 6½ Furlongs			
Lightheaded	117	Carach	110
Chef Byram	117	Red Bird Jr.	115
Murmuron	x112	Pug's Lloyd	x110
Abalone	x110	Canadian Flash	115
Beacon Hill	x112	So's Tyss	114
Oak Brook	115	Miss Cease	114
Coatbridge	119	ARRC Flash	119
3rd—$2500: Allowance, 4 Furlongs			
Mary Love	113	Misty Whirl	113
Toy Star	x113	Firm Desire	113
Darlene's Doll	x113	Fall Run	118
Jenni L	x113	Laura Liana	x113
Never Down	118	Magnificent Star	118
Aracim	118	Dream Ring	118
Kee Sun-Hae	118	Lee's Portrait	118
4th—$3100: Claiming, 1 Mile			
Summer Fiction	108	Fish For Men	113
Paragraph	107	Bahama Patti	110
Golfer Jack	113	We Saw	113
Devious Sue	110	a-Early Coup	108
Perceive	110	Enaid R.	108
Dilly Living	113	a-Gaelic Ghost	x108
a—Mrs. W. O. Bridge entry			
5th—$3200: Claiming, 1 Mile			
Omingraph	115	Spike's Aequest	119
Co Hyp	117	Crimson Flight	110
Flowing Well	115	Tudor Whim	115
Lanora Pride	110	Ideal Rhythm	x110
Cosmigraph	119		
6th—$4000: Opt. Claiming, 1 Mile			
Road Break	113	Alairigo	x110
Billy Mike	113	New Crack	117
Rejected		a-Windy Hill	117
Trouble	x110	Watch My Dust	117
a-Mourmelon	115	Batso	119
a—Fortuna Stable entry			
7th—$4200: Claiming, 6 Furlongs			
Cut A Melon	110	Disraeli	110
Mokara	115	Burn 'Em Up	113
Brian Stewart	113	King of	
Ryder's Request	115	Olympian	117
8th—$3800: Claiming, 1 Mile			
Gentilly Maxim	115	Ala Fire	117
Mr. Yonts	115	Dodgertown	113
Louk's Lick	115	Lively Lass	110
Tonga Base	117		
9th—$2500: Claiming, 1 Mile			
Fairway Laddie	x110	Pepper J.	117
Big Prize	115	Hasty Pagan	117
Rousing Rebel	117	Copas Rascal	115
On The Wagon	x117	Mister B.	x110
Bob's Slave	x114	Teth Barr	x102
Vales Pick	117	Egeo	117
Graf Emil	x114	Two Ricks	115

x—5 lbs. apprentice allowance claimed

Northville Results

TUESDAY

1st—$800: Claiming Pace, 1 Mile			
Josedale Jet Arrow	10.40	5.40	5.00
Regan Way		4.80	4.40
Skipper Review			4.80
2nd—$800: Conditioned Pace, 1 Mile			
W. B. McKlyo	5.40	3.40	2.80
Chuckie Boy		5.40	3.40
Jeff Arno			2.80
Daily Double: (3-6) Paid $98.40			
3rd—$800: Conditioned Pace, 1 Mile			
Royal Ken	5.00	3.60	2.80
Sonny B. Russell		3.40	2.60
Jereo			2.80
4th—$900: Conditioned Trot, 1 Mile			
Flora's B	3.00	2.60	2.20
Pleasant Yankee		3.40	2.60
My Rebel Scott			2.40
5th—$900: Claiming Hcp. Pace, 1 Mile			
Sun Valley	5.80	3.20	2.80
Wildwood Laura		4.80	3.00
No Troubles			3.20
6th—$1000: Conditioned Pace, 1 Mile			
Frostie Creed	12.60	5.80	3.60
Prudy's Diamond		3.40	2.80
Mikedon			2.60
7th—$1400: Conditioned Trot, 1 Mile			
El Dor	38.60	8.80	4.40
Oak Grove		3.00	2.80
Gerry Say			4.80
8th—$1300: Conditioned Pace, 1 Mile			
Greenleaf Douglas	7.80	4.00	3.40
Lady Knox		6.40	4.20
Indian Beauty			8.00
9th—$800: Conditioned Pace, 1 Mile			
Starlight Express	15.00	5.60	2.60
Painted Byrd		3.40	2.20
Fleet's Flash			3.00
10th—$1000: Claiming Hcp. Pace, 1 Mile			
Beulah Petite	6.40	3.80	2.60
May Scot		5.80	3.20
Marlin Grattan			4.80

Northville Entries

TONIGHT

1st—$900; Conditioned Trot, 1 Mile:	
Keepers Kay	Deveda's Boy
Speedy R.	Tammy Wayne
Sasseltassel	Hobo's Laurie
Susie The Great	AE High Lloyd
Mini Prince	
2nd—$800; Claiming Pace, 1 Mile	
Red Queen	Bishop Lad
Red Rainbow	Dash Direct
Rustina	Our Frisky Sis
Poplar Knox	El Dora Jenko
3rd—$800; Pace: Maiden. All ages, 1 Mile:	
Cottonwood Bullet	Cottonwood Hal
Gwens Time	War Knox
Rick Adios	Mixed Up Kid
Hi Brewer	AE King Direct
Spunky Chief	
4th—$800; Claiming Pace, 1 Mile:	
Paunhause	Sweet Sailer
Shadydale Marian	Jens Queen
I.V. Blackstone	Hillman
Direct Brooke	Little Joe Jam
5th—$1200; Conditioned Trot, 1 Mile:	
Elbarod	Graystone Lady
Star Bell	Royal Abbedale
Lord Doyle	Trudy Hal
Deveda's Girl	
6th—$1000; Conditioned Pace; 1 Mile:	
Duke Doyle	Sunny Byrd
Lowell Dorwood	Princess Byrd
Brookes Rebel	Relco
Russet Creed	Mountain Roxy
7th—$1400; Conditioned Pace, 1 Mile:	
Mini Song	Franiscan
Liz Hedge	Bye Bye Lowell
Trudy Direct	Hal's Gail Sue
Uncle Gordie	AE Fairlawn Rick
Dancer	
8th—$1500; Conditioned Pace, 1 Mile:	
Marg B. Abbe	Tracy's Pride
Chief Andrew	Millie R
Buds Dream	Cindy's Pride
Billy Relco	
9th—$1000; Claiming Pace, 1 Mile:	
Patsy Hal	Ethel Attorney
Miss Hoof Beat	Johnny W. Wilson
Pearls Dream	R. Sweet Jorga
Bunny Chief C.	Popcorn Abbey
10th—$1000; Claiming Trot, 1 Mile:	
Miss Mo	Charleton Direct
Mainlander	Star Pupil
Squeaky	Lindy Pete
Bush Pilot	AE Lords Lady
Fox Fire Lad	

FIGHT RESULTS

HOUSTON — Dave Zyglewicz, 188 1-2, Houston, outpointed Everett Copeland, 226, Brooklyn, N.Y. (10).

MIAMI BEACH, Fla.—Linnus Johnson, 163, Opa-locka, Fla., outpointed Herman Dixon, Miami, Fla. (10).

Test Drive This . . .

FAST ACTION

SPORT SPIDER

Try out Fiat's plush new 850 Sport Spider. Find out how much fun top performance, handling and comfort can be. This bundle of pep is loaded with features — standard, not extras. Full instrumentation, including tachometer. Available with soft or hard top . . . or both; they're interchangeable.

FIAT 850 SPORT SPIDER.

GRIMALDI IMPORTED CAR CO.

900 OAKLAND (US 10)

FE 5-9421

BUY, SELL, TRADE - - - USE PONTIAC PRESS WANT ADS!

You've got the number of a true bourbon.

TEN HIGH is Hiram Walker Bourbon. True Bourbon. Great Bourbon. Sip it slow and easy. Enjoy this exceptional 86 proof straight Bourbon whiskey, so sensibly priced.

$4.09 4/5 Qt. $2.56 Pint

Includes All Taxes

86 PROOF • 100 PROOF, BOTTLED IN BOND • 5 YEARS OLD

HIRAM WALKER & SONS INC., PEORIA, ILLINOIS

A.J. Foyt wins "Indy" 500 on Goodyear Tires

New speed record... no tire change

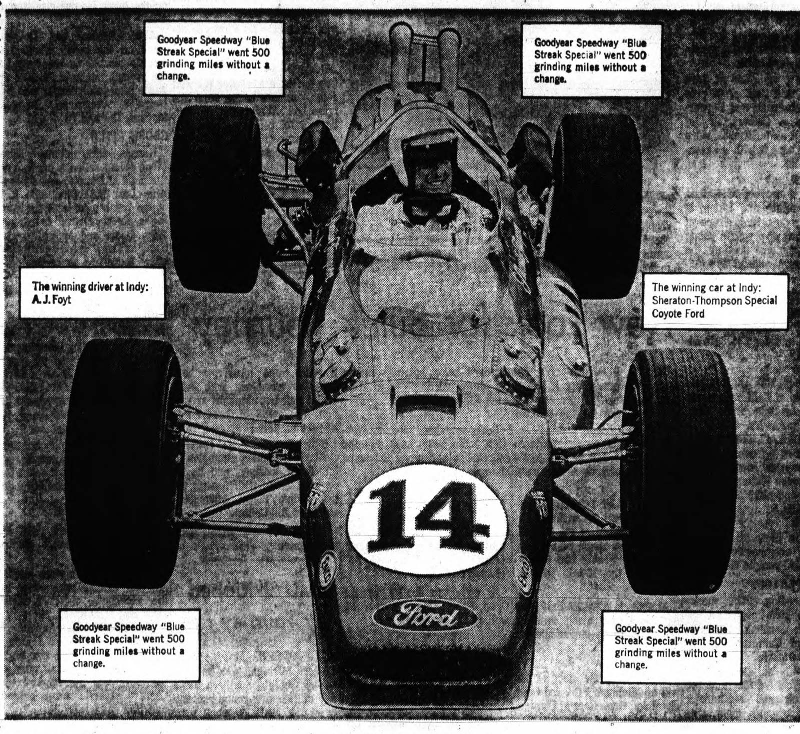

A. J. Foyt rolled his Goodyear tires to victory at an average speed of 151.207 miles per hour. A new track record.

Some people consider the Indianapolis 500 the toughest race in the world. For man. For his machine. And for his tires.

It takes a lot of tire to take the "500"... Goodyear's "Blue Streak Speedway Specials."

Goodyear developed this ultra wide-tread racing tire. This years triumph at Indy proves its success as A. J. Foyt sped all the way without a tire change.

"Wide Boots" Look Just Great.

Prices Start at Only $35.95

D70-14 (6.95 x 14) Red or White Stripe Plus $1.92 Fed. Ex. Tax and Old Tire.

For *your* kind of driving, Goodyear introduces another winner: "Wide Boots." Goodyear's new Wide Tread tires for your car. With a tread almost one-third wider than the tread on most passenger car tires.

Get "Wide Boots." They're built a lot like racing tires. Low. Broad-shouldered.

They start faster. Corner safer. Handle surer. Stop quicker. And they look great.

GOODYEAR

More People Ride On Goodyear Tires Than Any Other Kind

SERVICE STORE

FE 5-6123

1370 Wide Track Drive --- Open Mon.-Fri. 8:30-6, Sat. to 2:30

EXPERT ENGINE OVERHAULING

GUARANTEED TUNE-UPS | LOW PRICES EASY TERMS | AUTOMATIC TRANSMISSIONS OUR SPECIALTY

MOTOR EXCHANGE

1029 OAKLAND AVE. FE 3-7432

A FULL PAGE AD CAN'T MAKE A REAL VALUE OUT OF A BASICALLY CHEAP TIRE . . . .

. . . . But It Can Sure Make a Chump Out of a Careless Tire Buyer!

See CARTER TIRE CO.

Selling Safety for 45 Years

370 S. Saginaw FE 5-6136

SERVING OAKLAND COUNTY OVER 35 YEARS

Lazelle Agency, Inc.

ALL FORMS OF INSURANCE

YOUR Independent Insurance AGENT

504 PONTIAC STATE BANK BLDG.

Closed Saturdays—Emergency Phone FE 5-0314

Phone FE 5-8172

ARMSTRONG
THE
SAFE
TIRE

Any Size Listed *
Plus Fed. Tax 37c to 40c and trade
650x13
650x15
750x14
800x14
Retreads Whitewalls
$1 More
$9*

New PT 100
4 HEAVY PLYS NYLON CORD CONSTRUCTION
Contour shoulder wrap-around tread for extra traction and stability.
Armstrong's exclusive full depth safety sipes for unmatched traction on wet and dry roads.
NO MONEY DOWN
LIFETIME—
Quality and Road Hazard Guarantee!

$15.45
Fed. Tax $1.80
size 650x13
Fits Most Compact Cars.
Whitewalls $3.00 More.
EASY CREDIT

$17.19
Fits Most Chevy, Olds, Pontiac, Ford, Plymouth & Dodge.
SIZES
700/775x14
670/775x15
Fed. Tax $2.21
Whitewalls $3.00 More.
FREE MOUNTING
AREMCO TIRE CO.
Corner of M-59 and Elizabeth Lake Rd., Waterford Township
338-0370 and 338-0379
Open Mon., Thurs., Fri. 9 to 9
Sat. 9 to 6

Snead, Souchak Fail to Qualify

(continued from page d-1)

to stay alive after Souchak and Balding had picked up 4s. McCallister ran in a 13-footer for a birdie-3 to nail down one of the spots.

★ ★ ★

On the second hole, a 177-yard par-3, Souchak hit a tree guarding the front but the ball bounced onto the putting surface 30 feet away. Balding's shot stopped 12 feet from the cup while Kroll's finished three feet in the fringe and 15 feet from the hole.

ROLLS IN

After Souchak two-putted for a par-3, Kroll used his putter from the fringe and rolled it into the center of the cup for a deuce and the other berth in the Open. Balding's putt for a birdie-2 missed by a foot.

★ ★ ★

Another notable among the casualties was Pontiac's Gene Bone, slowed by an ailing shoulder, who carded a 152.

Colbert, in his second year on the pro tour and winner of $15,300 in official money, had an easy time on the par-5s as he played the longer holes five-under-par.

The 464-yard, par-5 10th hole was a big boost for Colbert, who'll play in the Buick Open which opens tomorrow at Warwick Hills in Grand Blanc.

In the morning round, Colbert, third in the year's Jacksonville Open, hit the green in two and canned an 18-footer for an eagle-3, and he ran in a three-footer for a birdie the second time around.

Only none players matched or bettered par over the 6,594-yard par 71 layout and one of them was Jim Picard, assistant to Tam O'Shanter head pro Warren Orlick.

Picard, 26, carded a 74 in the morning but came in with a three-under-par 68 in the afternoon for his 142.

It will be the first trip to the U. S. Open for Picard, who is in his eighth year as an aide to Orlick.

Canadian Bobby Breen, the ex-hockey player who led the field in the local qualifying round last month at Pine Lake and Edgewood Country Clubs, was wild off the tee and wound up far back at 156.

Sectional Scoreboard

U.S. OPEN QUALIFYING

James J. Colbert Jr., Overland Park, Kan. ..... 67-68—135
Randy Petri, Austin, Tex. ..... 68-70—138
John Lotz, Fremont, Calif. ..... 71-69—140
Dick Lotz, Hayward, Calif. ..... 69-71—140
Robert J. Stanton, Sydney, N.S.W. ..... 71-70—141
John Schlee, Sun City, Ariz. ..... 69-73—142
Dale Douglass, Denver, Colo. ..... 72-70—142
Rocky Thompson, Wichita Falls, Tex. ..... 71-71—142
Jimmy Picard, Orchard Lake ..... 74-68—142
Bruce Cudd, Portland, Ore. ..... 70-73—143
Pete Brown, Los Angeles, Calif. ..... 70-73—143
Jay Dolan III, Leicester, Mass. ..... 71-72—143
Tom Weiskopf, Marco Island, Fla. ..... 72-71—143
Howie Johnson, Palm Springs, Calif. ..... 72-71—143
Cobie Legrange, Natal, South Africa ..... 72-72—144
David Jimenez, Dorado, Puerto Rico ..... 72-73—144
John S. Spray, Cedar Rapids, Iowa ..... 73-71—144
Labron Harris Jr., Stillwater, Okla. ..... 74-70—144
Jerry L. McGee, Danville, Pa. ..... 74-71—145
Robert J. Shave Jr., Hollywood, Fla. ..... 73-72—145
Kel Nagle, Sydney, Australia ..... 73-72—145
Joseph F. Carr, Worcester, Mass. ..... 75-70—145
Ted Kroll, Franklin, Mich. ..... 70-76—146
Bob McCallister, Corona, Calif. ..... 73-73—146

ALTERNATES

Mike Souchak, Birmingham ..... 73-73—146
Al Balding, Etobicoke, Ont. ..... 73-73—146

NON-QUALIFIERS

Gene Coghill, Lima, N.Y. ..... 74-73—147
Harry Toscano, New Castle, Pa. ..... 72-75—147
A-Edgar M. Sneed Jr., Columbus, Ohio ..... 75-72—147
Frank Whibley, Scarborough, Ont. ..... 72-76—148
Dudley Wysong Jr., McKinney, Tex. ..... 73-75—148
Sam Snead, White Sulphur Springs, W. Va. ..... 73-75—148
Joseph Diego, Mendan, N.Y. ..... 76-72—148
Mac McElmurry, Birmingham ..... 75-73—148
Chuck Matlock, Rockford, Mich. ..... 74-75—149
Jerry Steelsmith, Santa Barbara, Calif. ..... 75-74—149
Richard L. Lytle, Chula Vista, Calif. ..... 75-74—149
John J. Dalrymple, Sylvania, O. ..... 75-74—149
A—Paul A. Minnich, Elyria, O. ..... 77-73—150
A—John Grace, Detroit ..... 74-76—150
Monty Kaser, Wichita, Kans. ..... 75-75—150
James W. Kelm Jr., Erie, Pa. ..... 75-75—150
Donald M. Headings Jr., Longmeadow, Mass. ..... 76-74—150
David R. Marad, North Quincy, Mass. ..... 75-75—150
A—Charles Kocsis, Royal Oak ..... 76-75—151
Rex Baxter Jr., Houston, Tex. ..... 75-76—151
John A. Molenda, Port Huron ..... 78-73—151
Thom H. Rosely, Rockford ..... 74-77—151
Larry Ziegler, Richmond Heights, Mo. ..... 76-76—152
Tom Deaton, Detroit ..... 78-74—152
Walter Burkemo, Detroit ..... 77-75—152
Robert Panasiuk, Tecumseh, Ont. ..... 70-83—153
Gene Bone, Pontiac ..... 76-78—154
Don White, Adrian, Mich. ..... 81-73—154
DeWitt Weaver Jr., Atlanta, Ga. ..... 75-79—154
A—John U. Law, Birmingham ..... 77-77—154
Dennis B. Tiziani, Ironwood ..... 77-78—155
Brien Charter, Jackson, Mich. ..... 74-81—155
Bobby Breen, Woodbridge, Ont. ..... 76-80—156
Howard Brown, Bridgeport ..... 80-77—157
Al Rosseter, Lansing, Mich. ..... 75-83—158
A—David G. Cameron, B'gham ..... 84-74—158
Larry Wilkinson, Royal Oak ..... 77-87—164
A—Dr. Mel Woelfling, Sylvania, Ohio ..... 83-83—165
A—Andres P. McGuire, Bloomfield Hills, Mich. ..... 86-82—168
Robert R. Rosburg, Savannah, Ga. ..... 74—NC
Fred Marti, Baytown, Tex. ..... 75—NC
Ray Bolo, Detroit ..... 84—NC

Tiger Averages

BATTING

	AB	R	H	HR	RBI	Pct.
Price	17	3	4	0	3	.353
Kaline	169	35	59	10	39	.349
Northrup	197	23	59	4	29	.299
Freehan	148	20	44	9	28	.297
Tracewski	17	4	5	0	1	.294
Horton	123	20	35	9	26	.285
Cash	154	18	39	5	17	.253
McAuliffe	173	29	43	6	14	.250
Heath	8	0	2	0	3	.250
Wert	202	23	48	5	14	.238
Oyler	139	14	28	0	9	.201
Brown	65	13	13	2	9	.200
Stanley	54	6	10	1	3	.185
Lumpe	17	2	3	0	2	.177
x—Totals	1431	234	409	54	215	.230

x—Includes pitchers.

PITCHING

	W	L	IP	ERA
Wilson	8	4	86 2-3	3.20
Sparma	6	0	72 1-3	3.64
McLain	6	6	82 2-3	3.69
Lolich	5	6	71 1-3	4.22
Wickersham	3	0	25 1-3	2.16
Gladding	1	0	23 1-3	0.39
Aguirre	0	0	11	2.45
Podres	1	0	16	2.81
Marshall	0	0	4	2.25
Dobson	0	0	7 2-3	6.15
Sherry	0	1	15	7.80
x—Totals	30	18	438	3.59

x—Totals include released players.

45 Gross Leads Women Golfers

In the Women's Tuesday Silver Lake Golf League, Madeline Castleberry had the lowest gross score with a 45. Donna Richardson took the championship flight's net honors with 31.

First flight winner was to Loraine Hotchkiss with a net score of 33. Second and third flight winners were Kay Frick and Doreen Frank, respectively.

Cougars Play

DETROIT (AP)— The Detroit Cougars tonight go after their first United Soccer Association victory when they play the Boston Shamrock Rovers in a return match in Detroit.

The last time the two teams met, May 28 in Boston, they battled to a 1-1 tie. Last Sunday, the Cougars held the Vancouver Royal Canadians to a 1-1 standstill.

State Champ Starting Fast

Woman Golfer Wins WDGA Playoff

State champion Joyce Kazmierski of Grosse Ile is off to a fast start in the Women's District Golf Association weekly activity.

★ ★ ★

Playing at Franklin Hills Country Club yesterday, Miss Kazmierski won the top spot by downing Mrs. Robert Gamble of Lochmoor in a three-hold playoff.

Both came in with 83s over the par-74 layout, and Miss Kazmierski emerged the victor with a three-hole total of 11. Mrs. Gamble had 15 for the three holes.

Kathy Shanahan of Pine Lake, in her second year in the WDGA, posted an 84 to finish third in the event.

WDGA RESULTS

Championship Flight

Joyce Kazmierski, Grosse Ile ..... 43-40—83*
Mrs. Robert Gamble, Lochmoor ..... 41-42—83
Kathy Shanahan, Pine Lake ..... 43-41—84
*Won three-hole playoff

First Flight

Mrs. P. D. O'Connell, Lochmoor ..... 47-41—88
Mrs. R. E. Leahy, Orchard Lake ..... 44-45—89
Mrs. John Bjorkquist, Farmington ..... 41-50—91

Second Flight

Mrs. F. Burkhoff, Franklin ..... 45-45—90
Mrs. G. LaBrasse, Barton Hills ..... 44-48—92
Mrs. Donald Braley, Birmingham ..... 47-46—93

Hurons 4 Strokes Back

DAVENPORT, Iowa (AP) — Eastern Michigan shot a 297 in the first round of the NAIA Golf Tournament Tuesday—four strokes off the pace for a fifth place position.

Summer Sale!
MACKINAW TRUCK CAMPERS and DODGE TRUCKS
Large Selection—Immediate Delivery

Fully self-contained campers. Manufactured in Walled Lake. Voted No. 1 for Design and Quality. All sizes for all trucks.

Buy the Package and Save . . . Bank Financing, We Take Trades
Rental Units Available Call for Reservations
LLOYD BRIDGES TRAVELAND
Dodge Cars
Dodge
Dodge Trucks
1010 W. Maple Walled Lake Open till 8:30 P.M. Daily Sat. till 6,
624-1572

BUY, SELL, TRADE . . . USE PONTIAC PRESS WANT ADS

You Can Count on Us . . . Quality Costs No More at Sears

Sears
3 DAYS ONLY

SAVE 25%
ALLSTATE SUPERTRED
4-Ply Nylon Cord
36-Month Guarantee
Designed for high mileage drivers, expressway speeds
Safety shoulders help give you better steering
Safety spacer bars assure excellent starts and stops

ALLSTATE Passenger Tire Guarantee

TREAD LIFE GUARANTEE
Guaranteed Against: All failures of the tire resulting from normal road hazards or defects in material or workmanship.
For How Long: For the life of the original tread.
What Sears Will Do: Repair nail punctures at no charge. In the case of failure, in exchange for the tire, replace it charging only the proportion of current regular selling price plus Federal Excise Tax that represents tread used.

TREAD WEAR-OUT Guarantee
Guaranteed Against: Tread wear out.
For How Long: The number of months specified.
What Sears Will Do: In exchange for the tire, replace it, charging the current regular selling price plus Federal Excise Tax less a pro-rata percentage allowance.

ALLSTATE Supertred
16.45
Plus 1.80 Federal Excise Tax and Old Tire
6.50x13 Size Tubeless Blackwall

ALLSTATE Supertred Tires Blackwall, Tubeless in Sizes to fit most cars	Regular Price with Old Tire	Sale Price with Old Tire	Plus Federal Excise Tax
6.50x13	21.95	16.45	1.80
7.00 or 7.35x14	24.95	18.65	2.08
7.50 or 7.75x14	26.95	20.20	2.21
8.00 or 8.25x14	28.95	21.65	2.38
6.70 or 7.75x15	26.95	20.20	2.23
7.10 or 8.15x15	28.95	21.65	2.33

Whitewalls $3 More Per Tire . . . Many Other Sizes Available
Sears Tire Dept., Perry St. Basement
NO MONEY DOWN
on Sears Easy Payment Plan
"Satisfaction guaranteed or your money back" SEARS Downtown Pontiac Phone FE 5-4171

SPRINGTIME SPECIAL!
by MIDAS
TRANSMISSION
SPECIALISTS
THIS IS WHAT YOU GET FOR ONLY
$19.99
Remove the pan
Clean the screen
Replace pan gasket
Renew the fluid
Adjust the bands
Adjust the linkage
Road test
MIDAS TRANSMISSIONS
1990 WIDE TRACK DR. W.
At the South End of Wide Track IN PONTIAC
Phone 334-4727
Open Monday thru Friday 8 to 6—Saturday 8 to 2
FOR MUFFLERS • PIPES • SHOCKS
MIDAS MUFFLER SHOP
435 South Saginaw AT WIDE TRACK DRIVE
FE 2-1010

CLYDE ELLIOTT

Clyde has been active and successful in the sale of General Motors cars for over 15 years. Also he has consistently been made a member of every G.M. Sales Achievement Club. So, for a deal that's right, see Hight and ask for Clyde. He'll go all out to take good care of you.

Homer Hight Motors, Inc.
160 S. Washington
Oxford OA 8-2528

Softball Team Lengthens Lead

Unbeaten Town & Country Lounge upped its American League edge while Timberlanes II took over the lead in the National loop to feature last night's city men's softball action.

Henry Hughes of Town & Country and Local 594's Jim Fisk had a sterling pitching duel that Chuck Nichols decided with a run-producing double in the eighth inning for a 2-1 victory, T&C's fifth in a row.

Al Levy and Pete Landino singled ahead of Nichols' two-bagger. Al Smith's two-out single in the seventh for the winners forced the game into overtime.

Timberlanes downed J. A. Fredman, 11-7, as Bob Wainman halted the losers in relief. Timberlanes broke open the game with seven runs in the fourth inning, aided by key doubles by Rich Fitzgerald and Gary Acker.

★ ★ ★

In another AL contest, Ron's Roost dumped Orchard Lanes, 7-4, to regain second place; while L & S Standard upset Bob's Bar, 7-2, in an exhibition game.

Al Hayward ripped two singles and a double to produce three runs for Ron's. Winner Ralph Long also hit two singles to account for three tallies.

CITY MEN'S SOFTBALL
American League

	W.	L.		W.	L.
Town & Country	5	0	Bob's Bar	2	3
Ron's Roost	3	2	Local 594	1	3
Orchard Lanes	2	2	*Idletime Bar	1	4

*Forfeited out of League.

COUPON SPECIAL
WHITE WALLS!
FULL 4 PLYS ORIGINAL EQUIPMENT TYPE
FIRESTONE, GOODYEAR, MOHAWK, GENERAL
YOUR CHOICE!
750 x 14
800 x 14
850 x 14
650 x 13
2 FOR $15
INSTANT CREDIT
No Money Down! Instant Credit!
COUPON SPECIAL
LIFETIME GUARANTEE
Tubeless New Tread
Plus Tax
and Any Old Treadable Tire
OPEN DAILY 8-9—SAT. 8-6
UNITED TIRE SERVICE
1007 Baldwin Ave.
3 Min. From Downtown Pontiac
COUPON SPECIAL

CLIP THIS COUPON
Good for 9 Holes of Golf
with
ONE PAID ADMISSION
Mon. thru Thurs.
(This offer good 'til July 1)
CARL'S GOLFLAND
1976 S. Telegraph Rd.

State Linksman Close

ORLAND PARK, Ill. (AP) — Bob Petchauer of Belmont, Mich., stroked a four-over-par 76 Tuesday in the first round of the National Lefthanders Golf Tournament. His score was two strokes behind the 74 hit by the leaders, Ed Sweetman of Greensboro, N.C.; Vic Haddad of Los Angeles, and Jim Young of Kokomo, Ind.

WATERFORD TOWNSHIP RECREATION
ELEMENTARY SOFTBALL
Boys' Quarter-Final
Waterford Center 13, Gracen 10
Schoolcraft 9, Burt 6
Houghton 13, Leggett 2
Cooley 4, Monteith 3
Girls' Quarter-Final
Burt 12, Waterford Center 11
Schoolcraft 16, Four Towns 15
McViettie 7, Gracen 0
Haviland 20, Covert 5

Clutch Basket Wins for U. S.

MONTEVIDEO, Uruguay (AP) — Jim Barrett's basket in the last minute of play gave the United States a 59-58 victory over Russia in the amateur World Basketball Championships Tuesday night.

It was the sixth straight victory for the U.S. squad, including three games in qualifying play, and made the Americans favorities to win the title in the round-robin final round that ends Sunday.

A bitter dispute held up the game for 20 minutes near the end of the game. Both Hal Fischer, the U.S. coach from San Francisco, and Alexandre Gomelski of Russia, waved their players off the floor during the argument over whether a foul should have been called on a Russian player. Police had been called to keep order.

Barrett was high scorer for the Americans with 13 points. Anatoli Pollvoda led the Soviets with 19 points.

Bengals Sweep K. C.

(Continued From Page D-1)

trotting to first. Dark then replaced Odom.

★ ★ ★

"That was a fine thing Freehan did," Dark said. "If he hadn't hollered what he did, we might have had a fight nobody could stop."

ADD TO MARGIN

The double victory put the Tigers two games up on second-place Chicago.

In the first game, Earl Wilson joined in Detroit's 14-hit barrage with his second home run of the season.

Joe Sparma came on for the nightcap and threw a six-hitter as the Tigers won their fourth in a row.

★ ★ ★

The 21-hit attack was highlighted in the nightcap by a six-run fourth inning. Don Wert doubled in two runs and Mickey Stanley singled in two. McAuliffe walked to force in another run and later he stole home.

In the opener, Norm Cash socked his fifth homer in the eighth inning with a man on base. Then Wilson crashed his homer.

In the ninth, Cash also singled in a run.

★ ★ ★

Bill Heath and Jim Northrup knocked in three runs each as the Tigers bombed Lew Krausse and Chuck Dobson in the first game.

Detroit winds up the four-game series tonight by putting Mickey Lolich 5-6 on the mound against Paul Lindblad (3-0).

FIRST GAME

DETROIT	ab r h bi	KANSAS CITY	ab r h bi
MAuliffe 2b	5 0 2 0	Cmpneris ss	4 0 1 0
Lumpe 2b	0 0 0 0	Hershbgr rf	4 0 1 0
Wert 3b	4 1 1 0	Dobson p	0 0 0 0
Kaline rf	3 2 1 0	Webster 1b	4 0 1 0
WHorton lf	3 2 1 1	Monday cf	4 1 2 0
Stanley cf	1 1 0 0	Cater 3b	4 0 1 0
Northrup cf	5 3 3 3	DGreen 2b	3 0 0 0
Cash 1b	4 1 2 3	Nossek lf	4 0 0 0
Heath c	5 0 2 3	Roof c	4 0 2 1
Oyler ss	5 0 1 0	Krausse p	2 0 0 0
Trcewski ss	0 0 0 0	Gosger rf	2 0 1 0
Wilson p	4 1 1 1		
Total	39 11 14 11	Total	35 1 9 1

Detroit .... 302 000 033—11
Kansas City .... 000 000 001— 1

E—Roof. DP—Detroit 1, Kansas City 1. LOB—Detroit 6, Kansas City 8. 2B—Oyler. 3B—W.Horton. HR—Cash (5), Wilson (2). SB—Kaline, Stanley. S—Wert.

	IP	H	R	ER	BB	SO
Wilson (W,8-4)	9	9	1	1	1	11
Krausse (L,3-8)	8	10	8	8	4	1
Dobson	1	4	3	3	0	0

WP—Wilson. PB—Heath. T—2:23.

SECOND GAME

DETROIT	ab r h bi	KANSAS CITY	ab r h bi
MAuliffe 2b	4 1 0 1	Gosger lf	4 0 1 0
Staney cf	5 0 2 2	Hershbgr rf	4 0 1 0
Cash 1b	3 0 0 0	Repoz cf	4 0 0 0
WHorton lf	5 2 2 0	Cater 3b	3 0 1 0
Northrup rf	4 0 1 1	Webster 1b	4 0 1 0
Freehan c	2 1 1 0	Chavarria 2b	4 1 1 0
Wert 3b	2 1 1 2	Suarez c	3 0 1 1
Oyler ss	3 1 0 0	Kubiak ss	3 0 0 0
Sparma p	4 1 0 0	Odom p	2 0 0 0
		p	0 0 0 0
		Nossek ph	1 0 0 0
		Pierce p	0 0 0 0
Total	32 7 7 6	Total	32 1 6 1

Detroit .... 000 600 010—7
Kansas City .... 000 010 000—1

E—Kubiak. DP—Detroit 1, Kansas City ¼. LOB—Detroit 6, Kansas City 5. 2B—Gosger, W.Horton (2), Wert, Chvarria, Suarez, Northrup. SB—McAuliffe, Stanley. S—Wert.

	IP	H	R	ER	BB	SO
Sparma (W,6-0)	9	6	1	1	1	8
Odom (L,2-3)	7	7	7	3	5	7
Edgerton	1	0	0	0	0	1
Pierce	1	0	0	0	1	0

HBP—Odom (Freehan). T—2:30. A—12,281.

Athletic Workshop Is Set at Oakland

A workshop will be held by the Tri-County Directors of Physical Education and Athletics at Oakland University tomorrow and Friday.

★ ★ ★

Registration will be the lobby of the physical education building from noon to 1:30 tomorrow.

Topics discussed will include administrative, details in athletic contests, trends in equipment and facilities, in-service training for coaches and girls athletics.

Aussie Stars Lead Way

NEW YORK (UPI)—Australians Ken Rosewall and Rod Laver, who have won nine professional tennis tournaments betwen them on the American tour this year, headed the 14-man field for today's $25,000 Madison Square Garden Invitational Tournament.

Indians Call Hurler

CLEVELAND (UPI) — Lefthander Ed Connolly, who won five games in a row for Portland of the Pacific Coast League, was recalled Tuesday by the Cleveland Indians.

Store Hours
OPEN DAILY
10 to 10
SUNDAY
12 to 7 P.M.

Kmart® AUTO Discount CENTER

Offer Ends
SATURDAY
JUNE 10, 1967

PRE 4th OF JULY PRICES
FOR 3 DAYS ONLY

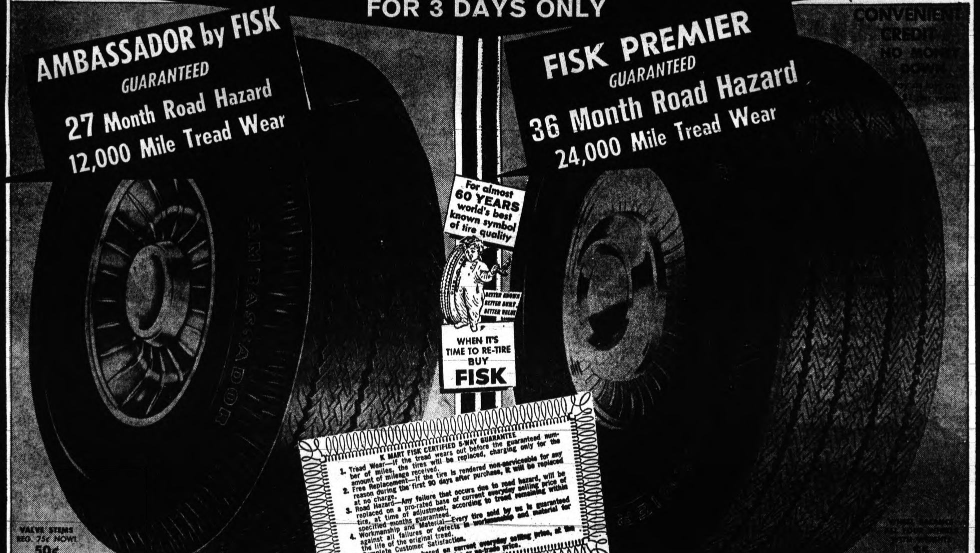

9.77
6.50 x 13 BLACKWALLS, TUBELESS
Plus 1.80 Federal Excise Tax

FULL 4-PLY NYLON CORD
TUBELESS BLACKWALLS

BLACKWALLS TUBELESS	SALE PRICE EACH	PLUS FEDERAL EXCISE TAX	BLACKWALLS TUBELESS	SALE PRICE EACH	PLUS FEDERAL EXCISE TAX
7.75/7.50 x 14 7.75/6.70 x 15	14.77	2.21 2.23	8.15/7.10 x 15	15.90	2.33
8.25/8.00 x 14	15.90	2.38	8.55/8.50 x 14 8.45/7.60 x 15	17.90	2.56 2.53

With trade-in tires off your car. Whitewalls 2.99 more each.

14.77
6.50 x 13 BLACKWALLS, TUBELESS
Plus 1.80 Federal Excise Tax

FULL 4-PLY NYLON CORD
TUBELESS BLACKWALLS

BLACKWALLS TUBELESS	SALE PRICE EACH	PLUS FEDERAL EXCISE TAX	BLACKWALLS TUBELESS	SALE PRICE EACH	PLUS FEDERAL EXCISE TAX
7.35/7.00 x 14	18.90	2.08	8.55/8.50 x 14 8.45/7.60 x 15	23.90	2.56 2.53
7.75/7.50 x 14 7.75/6.70 x 15	19.90	2.21 2.23	8.85/9.00/ 9.50 x 14* 8.85/9.00/ 9.50 x 15*	30.90	2.84 2.86
8.25/8.00 x 14 8.15/7.10 x 15	21.90	2.38 2.33			

*Whitewalls Only With trade-in tires off your car, whitewalls 2.99 more each.

Deluxe ARCTIC AIR AUTO AIR CONDITIONER
2 YEAR OR 24,000 MILE WARRANTY
• Twin squirrel cage blowers
• York compressor
• Thermostatic control
3 DAYS ONLY 138.88

COUPON
FRONT END ALIGNMENT
Most cars, air conditioned cars $2 more
4.87

AUTO STEREO TAPE PLAYER
12 transistor unit
4 watt output for 12 volt cars
Speakers either cut-out or stick-on 9.95 SET
3 DAYS ONLY 29.97

AUTO COOL CUSHION #145
Keep cool in warm weather driving!
3 DAYS ONLY 77¢

TRANSMISSION FLUID
3 DAYS ONLY 27¢ Quart

WE RESERVE THE RIGHT TO LIMIT QUANTITIES

GLENWOOD PLAZA . . . North Perry Street at Glenwood

MONEY BACK
ON CAR INSURANCE
FROM THE EXCHANGE AT AAA

How Much?

10%
CURRENT RATE

Great News!

GREAT
CAR INSURANCE!

People all over Michigan are talking about MONEY BACK on Exchange car insurance—and leading the way with Triple-A!

Beginning July 1, 1967, a 10% premium refund will be paid to Exchange-insured Auto Club members as their car insurance policies expire.*

This premium refund, which can return $9,000,000 in the next 12 months to more than half-a-million Michigan drivers, will be continued in the future for as long as the Exchange's favorable underwriting conditions will permit.

In addition, a $1,000,000 rate reduction on Uninsured Motorist and many Comprehensive coverages will go into effect on policies issued July 1, 1967 and after.

This projected $10,000,000 saving over a 12-month period is in keeping with the Exchange's traditional policy of providing Auto Club members with the best possible insurance protection and service at the lowest possible cost.

You, too, can lead the way. Join today!

*Premium refund of 10% (current rate) applies only to voluntary policyholders of Detroit Automobile Inter-Insurance Exchange.

H. E. HEUMANN
76 Williams St.
FE 8-9171

AUTOMOBILE CLUB AAA MICHIGAN

DETROIT AUTOMOBILE INTER-INSURANCE EXCHANGE

Along the Outdoor Trail

with DON VOGEL
Outdoor Editor, Pontiac Press

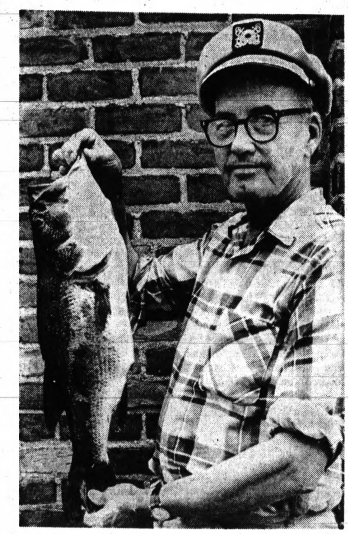

Pontiac Press Photo

UPHOLDS PREDICTION — It was predicted in The Press before the black bass season opened last week that better than average catches would be made. The 7-pound, 2-ounce largemouth held by Richard C. Phillips of Clarkston helps make the forecast look good. He caught the new leader in The Press Big Fish Derby's Bass Division yesterday morning at Bridge Lake.

Bass Action Good on Oakland Waters

Now is the time to go bass fishing in the Oakland County area.

Near limits are the rule rather than the exception at many sites. Size of the bass being caught is above average, too. And if there's a lull, bluegills are more than ready to provide excellent suriace action.

★ ★ ★

Spinners and underwater plugs are the best bass producers, but action on nightcrawlers and surface plugs is picking up.

Richard C. Phillips, 6421 Church, Clarkston, used a different bait — a large chub — to catch a 7-pound, 2-ounce largemouth about 9 a.m. yesterday at Bridge Lake.

This lunker topped the former leader in The Pontiac Press Big Fish Derby's bass division by 4 ounces.

Leading the pike division is an 8-pound walleye caught Saturday at Lakeville by Merton W. Shattuck of Leonard. Only once in the 31 previous years of the Derby has a walleye led and went on to be a winner. That was in 1955.

★ ★ ★

The other pike division winners were northern pike. Muskies also are eligible. All residents of Oakland County are eligible. The fish must be caught in Oakland waters and brought to The Press sports department for weighing between 7 a.m. and 2 p.m. Monday through Saturday.

BEST LAKES

Pontiac and Oakland are producing excellent catches of bass, many in the four-pound and over class.

Other top bass waters are Williams, Pine, Louise, Orion, Orchard, Cass, White, Duck, Big Fish and Moore.

The larger fish are being taken over weeds and dropoffs, but some are moving onto the spawning beds, particularly at Pontiac and Oakland.

Carol Green, 6319 Harriet, Waterford Township, went bass fishing at Lake Oakland and caught a 15-inch perch that weighed 1½ pounds. The unusual part is that she was casting from a dock with a Jitterbug. Perch seldom hit surface lures, let alone a bass plug.

"Just about every lake is producing big bluegills," according to Conservation Officer Harold Stoll. "Black poppers and spiders seem to be the killers."

★ ★ ★

Crystal, Hart, Huff, Union, Commerce, White, Orchard, Tipsico, Fish, Kent, Stringy, Holly pond, Crochet, Algoe, Oxbow, Duck, Walled, Lotus and Van Norman are the better bluegill waters. Silver, Loon and Graham are close behind.

With bass and bluegills being the No. 1 targets, northerns are sought only by the dedicated pike fishermen. They are doing fair with minnows on Orion and Walled.

Several northern's 5 to 10 pounds have been caught on large chubs at Bald Eagle within the last 10 days. Best times on this lake are 6-8 a.m. and 7-9:30 p.m.

Trout action is at a standstill, although a few good browns are being hauled from Paint Creek.

★ ★ ★

Over at Lake St. Clair, plenty of walleyes are being caught, but most are only around 10 inches. The size limit is 13. A few 3 pounders are being caught on pencil plugs on the St. Clair River at Marysville, but action is very slow.

White bass are near shore in the Selfridge Field area and catfish are running in the Clinton Bypass Canal. So are the carp.

Pontiac Press Photo

KING OF THE TABLE — There are few who will argue that the walleye isn't No. 1 among fish on the table. Merton W. Shattuck of Leonard holds 8 pounds of walleye. Caught Saturday at Lakeville Lake, this fish is the new leader in the Pike Division of The Press Derby. Northern pike, muskies and walleyes are classed in one division.

Camp Guides Now Available

Sylvania Tract Fish Regulations Listed

Copies of the updated Michigan Campground Directory are now available from the Conservation Department to help families pick places for vacationing this summer and fall.

The pocket-size folder lists more than 360 campgrounds with 17,300 individual sites at state parks, state forests, state game areas, national forests, county and township parks in Michigan.

Supplies of the directory are on hand at the department's publications room in Lansing, its Information Office in Detroit, plus regional and district headquarters throughout the state.

The guide, listing campgrounds according to four main areas of the state, tells how to find these sites and what to expect there in the way of outdoor facilities and activities. It also gives a general rundown on camping fees, time limits, and other regulations.

★ ★ ★

Also available is a copy of fishing regulations in the National Forest Service's newly acquired Sylvania Tract in the western Upper Peninsula.

These regulations, including a map of the tract, can be obtained at national parks and from certain Conservation Department District offices.

Women Shy Away From Shooting Game

LANSING (AP) — Statistics show that when it comes to outdoor activity, women truly are the tender sex.

They would rather fish than hunt — perhaps on the theory that fish don't really feel pain while animals messibly bleed before they die.

Those that do hunt prefer deer over any other game.

Fewer women like to shoot small game — the bunnies or squirrels or the birdies.

Archery hunting is fairly popular, perhaps because quite a few women take up the sport in college.

A rugged few like to hunt bear. And women make up only a fractional percentage of the trappers.

A federal survey has estimated that one of every 10 women are active anglers.

The State Conservation Department thinks the estimate is a little high.

FREE LICENSE

Wives automatically get a free fishing license when a husband makes his purchase, so the exact number of female fishers is hard to find.

In a fishing creel census conducted from 1958 through 1962, however, the department found that 18 per cent of those checked were women.

The department has more exact figures on the number of women who enjoy going out in the fall to try for a deer.

An analysis of 1966 gun license sales showed 29,480 of the some 558,000 deer licenses sold were purchases by women — 5.28 per cent.

Deer archery permits were next most popular among women as they took out 4.89 per cent of the 1966 total.

Lady gun-wielders accounted for only 3.49 per cent of the small game licenses sold.

Women took out 2.85 per cent of the bear licenses last year. This figure may be deceiving, however, since deer hunters also can kill a bear under some circumstances.

But the Conservation Department figures that about 120 women last year literally went hunting for bear.

Park Supervisor's Goal: Good Time for All

By DON VOGEL

Al Masini has one big goal in his work—seeing to it that people have a good time.

"That's the biggest part of my job," said the 25-year veteran of the Conservation Department. "We don't operate these state parks and recreation lands in Southeastern Michigan for any other reason."

The task can have its frustrations. A lack of adequate camping facilities, motorcyclists who want to "take over a park" and traffic problems are the main headaches.

As parks supervisor for the Pontiac Lake district, Masini oversees the operation of 36,000 acres of state land. Park managers, their assistants and rangers carry on the work within the recreation areas.

"Southeastern Michigan parks were overlooked for too long when it came to improvements," said Masini who spends more time in the parks than at his desk. "Now we are getting the money from the legislature and we are making good gains.

"I feel that these gains will begin showing up in 1968. But we are only catching up. We are going to need more campsites, beaches, modern sanitary facilities and manpower.

"We have good people in the parks of our district. They have to be top-notch or else they wouldn't be able to cope with the heavy use our lands are getting in this district. We need more like them because the use is going to increase."

Actually, there has been very little trouble in area parks. Teen-age beer busts have pretty much been brought under control. Vandalism still occurs, but mostly at night or during the week when the parks receive light to moderate use.

Broken glass on a beach, hot coals dumped on the ground and an unsuspecting bare-footed youngster stepping on them, a few drunks and an occasional family fight show up.

"I don't care what anyone says, these things are going to show up where thousands of people gather," Masini pointed out. "We do our best to try and nip these problems before they start, but we can't be everywhere at once.

Traffic jams when parks become full are a major problem, particularly at Dodge Park No. 4 on Cass Lake—one of the top five in popularity in the state.

"There is a serious problem there," said Masini. He feels that a new entrance or widening Parkway Drive to four lanes may alleviate the situation.

Motorcyclists trying to take over parks "for their own playgrounds" are becoming an increasing trouble spot. "They are welcome at the parks as long as they follow the rules like 99 per cent of the other people," said Masini who also issued this warning:

"Motorcyclists are going to have to understand that these parks are for all the people of Michigan, not just for them, and it's going to be kept that way."

Study Stations for Great Lakes Opened in State

A pair of promotions tied to the Conservation Department's stepped-up fish studies on the Great Lakes were announced this week by Field Deputy Warren W. Shapton.

★ ★ ★

Myrl Keller was named supervisor of the planned Great Lakes fisheries station at Charlevoix and Asa T. Wright was appointed to a similar new post at Marquette.

The two northern stations will serve as nerve centers for the department's expanding program of fish surveys on the upper Great Lakes.

★ ★ ★

Studies in lakes Michigan and Huron will be primarily directed from the Charlevoix station while those in Lake Superior will be mobilized out of the Marquette installation.

Work Bee Held on Riding Trail

More than 40 members of the Michigan's Trail Riders Association turned out for a work bee at 4-Mile Camp southeast of Grayling on the state's shore-to-shore riding and hiking trail.

They put up rustic toilets, guard rail posts and hitching rails, leveled off a parking lot, poured cement for an outdoor grill, paid for the installation of a well and cleaned up the campsite area and generally "worked like beavers," according to Department forest supervisor Roger Rasmussen.

Another work bee at the Goose Creek Camp west of Frederic was scheduled for this month.

Hunting Accidents Remain Low

Michigan's hunting accident rate remained low in 1966 with 17 sportsmen killed and 210 wounded among 1,225,000 license holders during the deer and small game seasons, final figures of the Conservation Department show.

Last year's shooting mishaps, scaled against hunter numbers, figure out to one accident for every 5,396 licensed sportsmen, the state's fifth safest rate over the last 20 years.

Taken in total, the number of 1966 hunting accidents also compares favorably with the 20-year average, ranking five per cent below that long-term level.

Measured against 1965, when Michigan fielded its largest hunting force on record and witnessed its best accident rate in 25 years, last year's total was up by five non-fatal injuries with shooting deaths standing the same.

In many ways, the 1966 seasons were a playback of the common causes and mistakes which have victimized hunters in recent years.

For one thing, it remained a truism in 1966 that the hunter's own gun or those of his shooting companions are the greatest threats to his safety.

Reflecting this is the fact that about one-third of all accidents during last year's deer and small game seasons were self-inflicted.

One of every two hunters was struck within only 10 yards of the fired weapon. In 86 per cent of all accidents last year, 100 yards or less stood between the gun and its victim.

SOLUNAR TABLES
WHEN TO FISH OR HUNT
by Richard Alden Knight

The schedule of Solunar Periods, as printed below, has been taken from John Alden Knight's SOLUNAR TABLES. Plan your days so that you will be fishing in good territory or hunting in good cover during these times, if you wish to find the best sport that each day has to offer.

Day	A.M. Minor	A.M. Major	P.M. Minor	P.M. Major
Today	4:20	10:35	7:15	10:55
Thursday	5:05	11:25	8:10	11:40
Friday	5:50	—	9:05	12:15
Saturday	6:35	12:40	9:50	1:10
Sunday	7:25	1:40	10:30	2:10
Monday	8:40	2:40	11:10	3:10
Tuesday	9:55	3:40	11:30	4:05
Wednesday	11:10	4:35	—	5:00

OPEN DAILY 10-10, SUN. 12-7 WED., THURS., FRI., SAT.

Kmart

A division of the S. S. Kresge Company with Stores throughout the United States, Canada and Puerto Rico

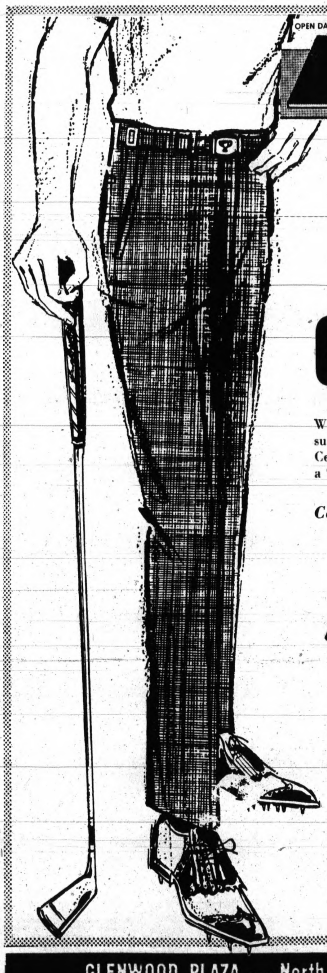

Special Purchase

MEN'S "FAMOUS NAME"

Golf Slacks

While we can't use the famous brand name, we're sure you'll recognize these slacks as "America's Most Celebrated Golf Slacks!" They take their name from a "Most Celebrated" tournament golfer.

Compare at 12.95 Our Sellout Price

5.97

Choose from 22 Colors

- Light Tan
- Chamois
- Grey
- Light Blue
- Cinnamon
- Blue
- Light Green
- Green
- Tan
- Light Brown
- Burgundy
- Brown
- Charcoal
- Navy
- Olive
- Light Olive
- Gold
- Black
- Red
- White
- Lime
- Orange

Men's 30-42. They'll hold their crease, keep their shape because they're tailored of 65% Fortrel® polyester/25% rayon/10% mohair. Styled with "contoured fit," adjustable half belt, distinctive trophy buckle.

* Fiber Industries, Inc., registered trademark

GLENWOOD PLAZA — North Perry Street Corner Glenwood

Markets, Business and Finance

MARKETS

The following are top prices covering sales of locally grown produce by growers and sold by them in wholesale package lots. Quotations are furnished by the Detroit Bureau of Markets as of Wednesday.

Produce

FRUITS

Apples, Delicious, Red, bu.	$4.50
Apples, Delicious, Red, C.A., bu.	5.50
Apples, McIntosh, bu.	3.00
Apples, McIntosh, C.A., bu.	4.75
Apples, Jonathan, bu.	3.00
Apples, Jonathan, C.A., bu.	4.25
Apples, Northern Spy, bu.	3.75
Apples, Northern Spy, C.A., bu.	5.00
Apples, Steele Red, bu.	3.00
Apples, Steele Red, C.A., bu.	3.75
Asparagus, dz. bch.	$2.75

VEGETABLES

Beets, topped, bu.	1.75
Chives, dz. bch.	1.75
Onions, Green, dz. bch.	.90
Parsnips, ½ bu.	2.00
Potatoes, 50 lbs.	2.00
Radishes, Red, dz. bch.	1.25
Radishes, White, dz. bch	1.50
Potatoes, 20 lbs.	.80
Rhubarb, hothouse, dz. bch.	1.50
Tomatoes, Hothouse, 8-lb. bskt.	2.50

GREENS

Mustard, bu.	$2.75
Sorrel, bu.	2.00
Spinach, bu.	2.50
Turnips, bu.	2.75

Poultry and Eggs

DETROIT POULTRY

DETROIT (AP)—Prices paid per pound for No. 1 live poultry: heavy type hens 20-22; roasters heavy type 27-28; broilers and fryers Whites 18-20½; Barred Rocks 23½-24; ducklings 31.

DETROIT EGGS

DETROIT (AP)—Egg prices paid per dozen by first receivers (including U.S.): White Grade A extra large 28-30½; large 26½-28½; medium 20-21½; small 13-14.

CHICAGO BUTTER, EGGS

CHICAGO (AP) — Chicago Mercantile Exchange—Butter steady; wholesale buying prices unchanged; 93 score AA 66; 92 A 66; 90 B 63¼; 89 C 59¼; cars 90 B 64; 89 C 60¾.

Eggs steady; wholesale buying prices unchanged; 75 per cent or better rGade A Whites 25; mixed 24½; mediums 21; standards 23½; checks 19½.

CHICAGO POULTRY

CHICAGO (AP)—(USDA)—Live poultry: wholesale buying prices unchanged; roasters 27-29; special fed White Rock fryers 19-21½.

Livestock

DETROIT LIVESTOCK

DETROIT (AP)—(USDA)— Cattle 200; couple lots 1050 pound choice steers 26.25; mixed good and choice 25.50-26.00; good 24.00-25.50; few lots good grade heifers 23.00-24.00.

Hogs 150; U.S. 1 and 2 200-220 pound barrows and gilts 23.00-23.25; few lots 1, 2 and 3 210-240 pound 22-23; 1-3 300-400 lb sows 17.50-18.75; 2 and 3 400-600 pounds 16.00-17.50.

Vealers 50; high choice and prime 36-39; choice 31-36; good 25-31.

Sheep 15; not enough in supply to test market.

CHICAGO LIVESTOCK

CHICAGO (AP)—(USDA)—Hogs 5,500; 1-2 200-225 lb butchers 23.00-23.50; 1-3 190-240 lb 22.25-23.00; 1-3 300-350 lb sows 19.00-19.50.

Cattle 7,50; calves none; prime 1,175-1,400 lb slaughter steers 26.75-27.25; high choice and prime 1,150-1,450 lbs 26.00-26.75; choice 900-1,400 lbs 25.00-26.00; high choice and prime 875-1,100 lb slaughter heifers 25.75-26.00; choice 800-1,075 lbs 24.75-25.75.

Sheep 200; small lot prime around 95 lb spring slaughter lambs 29.50; utility and good shorn slaughter ewes 6.50-7.50.

American Stock Exch.

NEW YORK (AP) - American Stock Exchange selected noon prices:

	Sales (hds.)	High	Low	Last	Net Chg.
AerojetG .50a	2	32	31¾	32	+ ½
AjaxMag .10e	10	34⅝	34¼	34½	+ ¾
AmPetro .35g	15	13¼	13⅛	13¼	+ ⅜
ArkLGas 1.60	15	39¼	38⅞	39¼	+ ½
Asamera Oil	228	4⅜	4	4 5-16	+ ¼
AssdOil & G	26	2¾	2⅝	2¾	....
AtlasCorp wt	23	2⅜	2¼	2¼	— ⅛
Barnes Eng	25	31¼	29⅝	30⅝	+1⅜
BrazilLtPw 1	85	11⅝	11¼	11¼	....
Campbl Chib	57	7⅜	7	7 5-16	+ ¼
Can So Pet	74	1 15-16	1⅞	1 15-16	+1-16
Cdn Javelin	31	10⅛	9⅞	9⅞	+ ¼
Cinerama	8	6¼	6¼	6¼	....
Ctrywide Rlt	27	2⅛	2⅛	2⅛	....
Creole 2.60a	129	39¼	38½	38½	....
Data Cont	117	18½	17⅞	18	+ ½
EquityCp .16f	40	3½	3½	3½	....
Felmont Oil	14	11½	11⅜	11½	+ ¼
FlyTiger .10h	313	43¼	41¾	42⅜	+ ½
Frontier 1.61f	12	42	41⅝	42	+ ¾
Gen Plywood	16	8½	8¼	8¼	+ ⅛
Giant Yel .40	16	9⅛	9	9	....
Goldfield	131	5	4⅞	4⅞	....
Gt Bas Pet	58	3	2⅞	3	+ ⅛
Gulf Am Cp	1005	13⅛	12	12½	+ ⅝
HoernerW .82	1	18½	18½	18½	+ ¼
Hycon Mfg	8	15⅛	15	15⅛	+ ⅛
Imper Oil 2a	8	57	55⅜	56⅛	—1¼
Isram Corp	119	6⅛	5¾	5⅞	+ ½
Kaiser Ind	87	13¼	13	13	— ⅛
McCrory wt	8	5¼	5⅛	5¼	+ ¼
MeadJohn .48	48	32⅞	32⅜	32¾	+ ¼
MichSug .10g	3	5¾	5⅝	5¾	+ ¼
Molybden	165	48⅜	47⅜	48⅛	+ ⅞
Monog Ind	76	82½	80¼	82¼	+2¼
NewPark Mn	10	6	5⅞	5⅞	— ⅛
Pancoast Pet	459	1⅝	1½	1⅝	....
RIC Group	265	1⅞	1¾	1⅞	+ ⅛
Scurry Rain	81	23¼	22⅜	22⅜	+ ¼
Signal OilA 1	202	33½	32⅞	33⅛	+ ⅜
Sperry R wt	130	8⅞	8⅜	8⅝	+ ⅜
Statham Inst	14	37	36⅛	37	+ ¾
Syntex Cp .40	529	88⅜	86½	86⅝	+ ¼
Technicol .40	143	23⅛	22½	22½	+ ⅜
UnControl .20	129	8⅝	8½	8½	....

Copyrighted by The Associated Press 1967

Stocks of Local Interest

Figures after decimal points are eighths

OVER THE COUNTER STOCKS

Quotations from the NASD are representative inter-dealer prices of approximately 11 a.m. Inter-dealer markets change throughout the day. Prices do not include retail markup, markdown or commission.

	Bid	Asked
AMT Corp.	3.5	4.0
Associated Truck	8.4	9.0
Boyne	17.2	18.0
Braun Engineering	20.2	21.0
Citizens Utilities Class A	26.0	26.6
Detrex Chemical	17.4	18.4
Diamond Crystal	17.0	17.6
Frank's Nursery	22.6	23.2
Kelly Services	28.0	29.0
Mohawk Rubber Co.	24.0	24.6
Monroe Auto Equipment	25.4	26.0
North Central Airlines Units	9.4	10.0
Safran Printing	15.4	16.4
Scripto	5.7	6.1
Wyandotte Chemical	32.4	33.4

MUTUAL FUNDS

	Bid	Asked
Affiliated Fund	8.78	9.50
Chemical Fund	18.04	19.72
Commonwealth Stock	10.95	11.97
Dreyfus	14.46	15.78
Keystone Income K-1	9.06	9.89
Keystone Growth K-2	7.06	7.71
Mass. Investors Growth	12.48	13.64
Mass. Investors Trust	16.59	18.13
Putnam Growth	12.99	14.20
Television Electronics	10.49	11.43
Wellington Fund	13.54	14.72
Windsor Fund	19.05	20.71

DOW-JONES AVERAGES

STOCKS	
30 Industrials	868.63+5.92
20 Rails	251.24+1.78
15 Utilities	132.19—0.48
65 Stocks	316.34+1.72
BONDS	
40 Bonds	80.99+0.01
10 Higher grade rails	72.58
10 Second grade rails	82.06
10 Public utilities	82.51+0.08
10 Industrials	86.83—0.05

Tuesday's 1st Dividends Declared

	Rate	Period	Stk. of Record	Payable
REGULAR				
Cyclops Corp	.45	Q	6-16	6-29
Louisville G&E	.32	Q	6-30	7-15
Pratt & Lambert	.40	Q	6-16	7-1

Responds to Peace Hopes

Market Shows Sizable Gain

NEW YORK (AP)—The stock market showed a sizable gain early today as it responded to hopes for peace in the Middle East.

Gainers outnumbered losers by between five and six to one as stocks rose on a broad front.

The Dow Jones Industrial Average held a gain of about 9 points, trimming its best gains made right after the opening bell.

The ticker tape ran late.

International oils rose in a body despite the halt of oil shipments through the Suez Canal and ports in Syria and Lebanon. Texaco gained about 2 points, Royal Dutch and Jersey Standard about a point each.

IBM gained 5 and Eastman Kodak 3 while two-point gains were scored by many issues, including Boeing, Ogden Corp., Control Data, American Airlines, Polaroid, Xerox, Standard Oil of California, Raytheon and Eastern Air Lines.

Leading steels and motors were mainly fractional gainers.

★ ★ ★

Up a point or so were such stocks as Texas Gulf Sulphur, Uniroyal, Goodyear, International Telephone, du Pont, International Nickel, General Foods and M-G-M.

Hopes for peace were bolstered by the unanimous call of the United Nations Security Council for a cease-fire in the Middle East. This was underlined by news that Jordan had agreed to negotiate a cease-fire with Israel.

On Tuesday the Associated Press Average of 60 Stocks rose 5.1 to 319.6.

Prices were strong on the American Stock Exchange.

Soviets Mum on Arab Claim

U.S., British War Role Seemingly Rejected

MOSCOW (AP) — The Soviet government appeared today to have rejected the Arab charge that British and American planes were fighting for Israel, possibly because accepting it would have implied that Soviet forces should come to the aid of the Arabs.

The rejection of the charge was indicated by the failure of the tightly controlled Soviet press and radio to make any mention of it for 24 hours after Cairo Radio first made the charge.

★ ★ ★

Israeli successes and Arab reverses in the Middle East war also were not reported, and the Soviet public learned of them only from widely heard foreign news broadcasts.

★ ★ ★

The leading Soviet newspaper, Pravda, published on its front page an Egyptian account claiming military successes up to Tuesday morning. Pravda also published dispatches from abroad expressing agreement with the Soviet government's statement Monday voicing strong support for the Arab nations, accusing Israel of aggression and demanding that Israeli troops cease fire and withdraw.

World Not as Vulnerable as in '56

Oil Shutoff Hurts Less

By JOHN CUNNIFF
AP Business Analyst

NEW YORK — Oil now accounts for half the volume of all international seaborne trade, and so the Arab-Israeli war and the Suez Canal closing will have their immediate effect on world business as well as diplomacy.

CUNNIFF

The situation is far different, however, from that of 1956, when the canal also was closed and the pipeline flow blocked.

★ ★ ★

Over a short period of time, the world is less vulnerable to a shutoff in supply because oil now is produced in areas thought barren a decade or so ago.

But over a long period the tremendous increase in world demand may offset this. Without question the world needs the oil of the Middle East, where the largest reserves are situated and the greatest production increases are being made.

There is another aspect to the problem, though. The Middle East is equally dependent on oil—the export of it. In the event of a general stoppage of the oil flow, the critical question is this: Who can hold out longer, the supplier or the user? It is one of the few factors similar to 1956.

The biggest changes in the past decade are in the increased demand, from both developed and underdeveloped nations, in transportation and in the discovery and exploitation of reserve on all continents.

As a result, Western Europe actually gets a smaller percentage of her oil through the Suez now than 10 years ago, even though its needs have increased by millions of barrels a day.

Consider just two changes:

Ten years ago Libya, which is an Arab state west of the canal, was a negligible producer. Now it is the world's sixth largest producer and a big exporter to Europe.

LARGER SHIPS

Ten years ago a sizable tanker weighted 15,000 tons. Today a big tanker weighs 50,000 to 100,000 tons and may be even larger in a few instances. These ships can sail profitably around the southern tip of Africa rather than through Suez.

In addition, the world's need to squeeze more energy out of the land has led to development of new sources. Nigeria is now a big producer. Australia is exploring. Indonesian production likely will increase. Canada's production has doubled in this decade. And production in the United States rose last year by 6.7 per cent.

★ ★ ★

But the increase in demand has exceeded forecasts. Developed nations, whose markets were thought to be thoroughly exploited, still demand increasing amounts each year. And underdeveloped nations now see oil as assuring their future.

As a result, last year the world used more than two million barrels a day more than in 1965, and the rate of expansion in demand was greater in the first quarter this year than ever before. The non-Communist world now uses 32 million barrels a day, twice that of 10 years ago.

SUPPLY GAP

Thus, although production in the United States rose sharply last year, this nation now relies on imports to fill a gap in supply of hundreds of thousands of barrels a day. And this reliance may become more pronounced.

The dependence of Japan on foreign oil is almost absolute. It produces no oil of its own. However, it is increasing its use of oil by a greater percentage than almost any other nation — some 13 per cent a year. It is no wonder, then, that Japan has developed the world's largest tankers. It is vulnerable.

★ ★ ★

The United States could fall back on its reserve production capacity, but this might be expensive. The Middle East contains abundant oil, and it is easily retrieved. Sharp increases in American production, on the other hand, might be at a sharply accelerating cost.

Over a long period of time, then, the world needs Middle East and African oil. The Middle East, despite its huge production of 9.4 million barrels a day, second only to that of the United States' 9.6 million, is the fastestgrowing source of oil for the world. And North Africa is second.

Foreign Car Makers' May Sales a Mark

DETROIT (UPI) — Foreign auto makers cashed in on the upsurge in auto sales during May to sell more than 63,000 cars, the most ever in a single month, Ward's Automotive Reports said yesterday.

★ ★ ★

The 63,043 U.S. deliveries surpassed the previous high of 58,040 set in September, 1966.

Import car sales for the first five months of 1967 ran 14.8 per cent above the like period last year. May sales brought the number of foreign cars delivered to the United States this year to 265,842.

Volkswagen led the pack with 34,382 sales for its best May in history and the third month in a row in which the German auto maker surpassed its 1966 mark.

★ ★ ★

The statistical agency pointed out, however, that the big factor in the import sales rise has been the record performances of eight other makes, some of which have doubled last year's sales. They include the Opel Kadett, the English Ford, Datsun, Toyota, Mercedes-Benz SAAB, Volvo and Renault.

New Real Estate Firm Open in Area

Hearthside Realty, a new real estate firm at 2167 Orchard Lake, West Blomfield Township, recently opened. The office is open seven days a week.

★ ★ ★

Firm members have previously been involved in listing and sales of properties in Franklin, Royal Oak, Bloomfield Hills, Birmingham and lake areas in Oakland County.

★ ★ ★

Marjorie Moore of Royal Oak, the firm's broker, previously sold real estate independently. Sales Manager Marion L. Christensen of 2335 Pontiac, Sylvan Lake, was formerly a saleswoman for another real estate firm.

Treasury Position

WASHINGTON (AP) — The cash position of the Treasury compared with corresponding date a year ago:

	June 2, 1967	June 2, 1966
Balance—	$ 4,271,269,930.62	$ 7,501,360,027.88
Deposits Fiscal Year July 1—	143,410,061,251.24	122,183,141,445.22
Withdrawals Fiscal Year—	153,938,068,583.99	132,222,571,588.10
x—Total Debt—	331,440,555,823.04	322,730,982,352.76
Gold Assets—	13,109,470,666.54	13,534,032,288.32

(x) — Includes $265,855,800.22 debt not subject to statutory limit.

STOCK AVERAGE
Compiled by The Associated Press

	30 Ind.	15 Rails	15 Util.	60 Stocks
Net Change	+3.6	+1.8	—.4	+2.0
Noon Wed.	452.7	191.8	147.3	321.6
Prev. Day	449.1	190.0	147.7	319.6
Week Ago	445.0	187.4	147.9	316.8
Month Ago	466.7	187.2	154.8	327.9
Year Ago	462.7	170.0	148.1	315.9
1967 High	473.9	191.8	159.1	331.8
1967 Low	413.4	159.4	146.9	292.8
1966 High	537.9	213.9	170.5	369.7
1966 Low	488.0	143.9	130.2	269.4

Mourners Led by Astronauts

Colleagues Gather to Bury Spaceman

MANNED SPACE CENTER, Houston, Tex. (AP) — America's spacemen are gathering to mourn a colleague, Air Force Maj. Edward G. Givens Jr., 37, killed in a car wreck early Tuesday. He was the seventh astronaut to die.

A memorial service will be conducted at 10 a.m. Thursday in Seabrook Methodist church, down NASA Road 1 from the Manned Spacecraft Center. Jets piloted by astronauts will dip low over the church during the service.

★ ★ ★

The body will be flown to Givens' home town of Quanah in northwest Texas. A second service will be held there at 2:30 p.m. Friday in the First Baptist church, followed by military graveside rites in Quanah Memorial Park.

Pallbearers will be six astronauts — Air Force Majs. Walter M. Schirra Jr., Donn Eisele and Thomas Stafford, Navy Lt. Cmdr. John W. Young, Navy Lt. Eugene A. Cernan and Walter R. Cunningham.

PROJECT OFFICER

Givens was a project officer at the space center until after many tries, he was named in a group of 19 astronauts appointed in the spring of 1966.

Flying was his ambition from the first time he saw a plane, and the balding pilot had said this spring of the space assignment, "This is the pinnacle of my profession." He died without making a space flight.

★ ★ ★

Givens was driving his car when it missed an unmarked curve near the outskirts of Houston.

News in Brief

Garage sale. Thursday, June 8. 850 S. Lapeer Rd., Oxford, Mich. —Adv.

Ladies Auxiliary of Canton-Bazaar and Rummage. Fri., 8-5 p.m. at M-Vets Hall, 570 Oakland. —Adv.

Rummage sale, 2808 Leach Rd., Thursday 8th through Sat. 10th, 9-4. —Adv.

MOM's Rummage: Thursday 9-12 Indianwood and Baldwin Rd. —Adv.

BOND AVERAGES
Compiled by The Associated Press

	20 Rails	10 Ind.	10 Util.	10 Fgn.	10 L.Yd
Net Change					
Noon Wed.	71.4	92.2	81.7	91.8	85.8
Prev. Day	71.4	92.2	81.7	91.8	85.8
Week Ago	71.6	92.1	81.4	91.9	85.6
Month Ago	72.4	94.6	83.1	92.0	87.2
Year Ago	76.0	95.1	82.9	92.4	88.3
1967 High	73.0	95.6	84.9	92.4	89.4
1967 Low	70.1	91.5	81.4	90.5	85.6
1966 High	79.5	101.4	86.1	93.1	90.7
1966 Low	70.1	88.9	79.2	90.4	83.7

Israel Seen Asking Slice of Arab Land

TEL AVIV, Israel (UPI) — Israel's price for settling the Middle East war may be a slice of Arab territory, informed sources said today.

They said Israel also will want Arab recognition that she is here to stay and an end to the three factors which produced the Holy Land crisis—the U.A.R. blockade of the Gulf of Aqaba, raids by Arab terrorists, and the threat of attack from across the Sinai Desert.

Israel leaders believe they erred in not demanding and getting these national security goals after defeating Arab armies in 1948 and 1956.

Brig. Gen. Hayyim Hertzog hinted at the Israel war aims yesterday in briefing correspondents. The official military spokesman indicated Israel may claim the west bank of the Jordan River from King Hussein's Jordan.

★ ★ ★

Israel always has felt the Jordan River is a natural frontier of its country and that she will always remain vulnerable as long as the west bank lies in Arab hands.

Hertzog, in his broadcast briefing, also indicated Israel may lay claim to the whole of Jerusalem. Before the crisis, she shared the holy city with Jordan.

GM Promotes PR Executive

P. John Bryant of 4161 W. Orchard Hill, Bloomfield Township has been appointed manager of the educational relations section of the General Motors Public Relations staff, effective July 1.

Bryant succeeds Kenneth A. Meade of 27625 Captain's Lane,

BRYANT MEADE

Franklin. Meade retires June 30.

★ ★ ★

Bryant has been in charge of secondary school relations. He joined GM in July 1953 as associate editor of the GM Engineering Journal and became editor in 1955. He took charge of college and university relations in 1962 and four years later took over his job prior to his new assignment.

Meade joined the faculty of General Motors Institute, Flint, in 1929, and has held a variety of jobs since. He has been manager of the educational relations section since 1952.

Successful Investing

By ROGER E. SPEAR

(Q) "I am interested in buying the following stocks: Litton Industries, Sperry Rand, and National Lead. What possibilities have they for future growth and income?" E. T.

(A) Your three stocks are each in their way good stocks but differ in their past records and in their potential ability to meet your objectives. Litton has shown strong and consistent growth and is characterized by exceptionally good management. Expansion has been aided by well-planned acquisitions, and revenues have increased more than 60-fold during the past decade. I like this stock and do not consider the present earnings multiple excessive.

Sperry Rand has had a rather uneven record but has acted well after breaking into profitable operations with its computer division. I regard the stock as a good trading vehicle with some gain potential, but I do not recommend it as a long-term holding.

National Lead is an income stock and should be regarded in this light only. Neither Litton nor Sperry pay cash dividends and future payments seem unlikely to provide a good yield at current prices — at least for some time ahead. My preference for you would be Litton Industries, if your main objective is capital enhancement and you can forego income.

★ ★ ★

(Q) "I have a three-year-old niece. To help her future education, I would like to invest in some growth stock. Should I do this or put the money in a savings account?" C. D.

(A) Educational expenses have long been in an upward spiral, more so than in most other areas. Money in the savings bank cannot increase her principal over the next 15 years, except through the addition of compound interest. I advise you to buy Georgia-Pacific, a stock which is capable of doing so, judging by its past record.

To order your copy of Roger Spear's 48-page Guide to Successful Investing, clip this notice and send $1.00 with your name and address to Roger E. Spear, in care of The Pontiac Press, Box 1618, Grand Central Station, New York, N. Y. 10017.

(Copyright, 1967)

The New York Stock Exchange

NEW YORK (AP) - New York Stock Exchange selected afternoon prices:

	Sales (hds.)	High	Low	Last	Net Chg.
—A—					
Abbott Lab 1	20	47⅝	47	47	— ¾
ABC Con .80	110	28½	27¾	28¼	+ ½
Abex Cp 1.60	13	32⅝	31¼	32⅝	+1
ACF Ind 2.20	20	48	47½	48	+ ½
AdMillis .40b	51	33½	32⅜	33¼	+1⅜
Address 1.40	52	60	58⅝	58¾	— ½
Admiral .50	87	24	23	23⅛	+1
AirRedtn 1.50	50	39⅞	39½	39¾	+ ¾
AlcanAlum 1	93	29¼	28¾	28⅞	+ ⅛
Alleg Cp .10g	1	10⅛	10⅛	10⅛	— ⅛
AllegLu 2.40b	17	69½	68⅞	69	+ ⅛
Alleg Pw 1.20	12	24⅛	23¾	24	+
Allied C 1.90b	92	39¾	39¼	39⅝	+1¼
AlliedStr 1.32	27	28¾	28¼	28⅝	+ ½
Allis Chal 1	43	23⅝	23	23⅜	+ ⅛
Alcoa 1.80	87	88¾	87⅜	87⅝	— ⅛
Amerada 3	42	85¼	84½	84⅞	+ ⅝
AmAirlin 1.60	268	85	83¾	84	+2
Am Airlin wi	60	42¾	41¾	42⅜	+1¼
Am Bosch .60	52	39¾	38¾	38¾	+ ½
AmBdcst 1.60	11	83⅞	83¼	83½	+ ¼
Am Can 2.20	65	59½	58¾	59⅛	+ ⅛
AmCrySug 1	4	19½	19¼	19¼	....
AmCyan 1.25	154	32⅞	32	32⅜	+ ⅝
AmEIP 1.44b	33	37⅜	37⅛	37⅜	+ ¼
A Enka 1.30a	16	31⅝	31¼	31¼	....
AmFPw 1.16	2	19⅝	19⅝	19⅝	....
AmHome 1.20	50	50⅝	49⅞	50⅜	+ ⅛
Am Hosp .50	33	57⅞	57⅜	57⅞	+ ⅜
AmInvCo 1.10	8	17¾	17⅝	17¾	....
AmMFdy .90	243	20½	19⅞	19⅞	— ¼
AMet Cl 1.90	27	53⅝	52¼	52¾	+ ¾
Am Motors	476	12⅞	12⅜	12⅝	+ ⅛
AmNGas 1.90	38	38½	37¼	38½	+1
Am Photocpy	156	9¼	8¾	8⅞	— ⅛
Am Smelt 3a	80	65⅝	65	65	....
Am Std 1	60	23⅜	23⅛	23⅛	+ ⅛
Am T&T 2.20	400	56⅞	56⅛	56½	....
Am Tob 1.80	65	32⅝	32⅛	32⅝	— ⅛
AMP Inc n	32	40	39	40	+1
Ampex Corp	143	33	32⅛	32½	+ ¼
Amphenol .70	39	21¾	21⅛	21½	+ ¼
Anacnd 2.25g	126	94½	93¼	93½	— ½
Anaconda wi	44	47⅜	47	47⅛	— ⅛
Anken Chem	33	13½	13	13½	+ ¾
Armco Stl 3	32	52½	52⅛	52½	+ ¼
Armour 1.60	57	33¼	32⅝	33	+ ⅜
ArmsCk 1.20a	53	52	52½	51¾	+ ⅝
Ashld Oil 1.20	91	32⅜	32	32	....
Assd DG 1.60	9	62	61	61	—1½
Atchison 1.60	64	29	28½	28½	....
Atl Rich 2.80	20	93¼	93	93	+ ⅝
Atlas Corp	132	4	3¾	3⅞	....
Avco Cp 1.20	324	50	49	49⅛	+ ½
Avnet .50b	188	37¾	36⅞	37⅛	+ ¾
Avon Pd 1.40	148	105½	103	105	+2¾
—B—					
BabcosW 1.36	x76	51⅝	50¼	50¼	....
Balt GE 1.52	14	32	32	32⅛	+ ⅛
Beat Fds 1.50	11	51⅞	51¼	51⅞	+ ⅛
Beaunit .19p	41	12½	12¼	12¼	— ¼
Beckman .50	87	63	60¾	62¼	+1⅞
BeechAr .80b	78	48	46¾	47	— ⅜
Bell How .50	80	70½	68¾	69⅜	+1⅜
Bendix 1.40	63	44⅞	44¼	44⅜	+ ⅛
Benguet	842	4⅛	3¾	4	— ⅛
BethStl 1.50a	97	34⅞	34	34⅜	+ ⅜
Boeing 1.20	762	100½	98	99⅝	+2⅝
BoiseCasc .25	82	30½	29¾	30	....
Borden 1.20	39	34⅞	34¼	34¼	— ⅝
BorgWar 2.20	30	41⅞	41¼	41¾	+ ¾
BriggsS 2.40a	8	52	51⅝	51½	— ½
Brist My .80a	58	72⅝	71¼	71⅞	+ ⅞
Brunswick	161	13	12¾	12¾	+ ⅛
BucyEr 1.60a	24	28½	28⅛	28¼	+ ¼
Budd Co .80	22	16⅛	16	16	— ⅛
Bullard 1	42	38¾	37⅝	37⅞	— ⅛
Bulova .70b	32	23¼	22¾	22¾	....
Burl Ind 1.20	43	36⅞	36½	36⅞	+ ⅜
Burroughs 1	96	129¾	125⅛	126⅜	— ⅞
—C—					
Cal Financ	40	5⅝	5⅛	5⅜	....
Cal Pack 1.10	443	27½	27	27	— ½
CalumH 1.20	21	32⅛	31½	31½	+ ⅛
CampRL .45a	20	20⅞	20⅝	20⅝	— ¾
Camp Soup 1	61	26¼	25⅞	26¼	— ⅜
Canteen .80	54	22⅞	22¼	22¼	— ⅜
CaroPLt 1.34	26	41⅛	40⅞	41	+ ¼
Carritr Cp 1	47	55⅝	55	55½	+ ⅜
CarterW .40a	17	14	13¾	13⅞	+ ⅛
Case JI	7	18	17⅞	17⅞	....
CaterTr 1.20	140	45¼	44⅝	45	+ ¼
CelaneseCp 2	40	60¾	60	60⅛	+ ½
Cenco Ins .30	43	56	54⅛	55⅝	+1⅜
Cent SW 1.60	42	44⅞	44	44¾	+ ½
Cerro 1.60b	110	40⅝	40	40	— ⅜
Cert-teed .80	29	15⅝	15⅜	15⅝	+ ⅛
CessnaA 1.40	32	47¼	46¾	47¼	+ ¼
CFI Stl .80	47	18⅞	18½	18½	+ ⅛
Ches Ohio 4	10	67	66⅝	66⅝	— ⅛
ChiMil StP 1	95	59	57	57¾	....
ChPneu 1.80b	5	34⅜	34¼	34⅜	....
Chi RI Pac	8	22⅛	21⅜	21⅜	— ½
ChrisCraft 1b	x61	38½	36½	37	— ⅝
Chrysler 2	221	41⅝	40⅞	41¼	+ ⅝
CIT Fin 1.60	30	29½	29	29⅛	— ⅜
CitiesSvc 1.80	171	49¾	48⅞	49¼	+ ¾
ClevEIIll 1.68	9	39¼	39	39	— ⅛
CocaCola 2.10	28	119⅞	118½	119	....
Colg Palm 1	27	31⅞	31⅜	31⅜	+ ⅜
CollinRad .60	178	97⅞	95⅛	96⅜	+1½
ColntG 1.60	79	35	34⅜	34⅞	....
CBS 1.40b	85	68	67⅛	67⅝	— ⅜
Col Gas 1.44	34	26⅞	26¾	26¾	— ⅛
ComlCre 1.80	38	27⅛	26⅝	26⅞	+ ⅜
ComSolv 1.20	106	40⅝	38⅝	38¾	+ ⅜
ComwEd 2.20	29	50⅜	49¾	49¾	— ⅝
Comsat	58	64⅞	64	64	+ ¼
Con Edis 1.80	84	34	33¾	33¾	....
ConElecInd 1	57	50⅝	49⅛	49⅜	— ⅛
ConFood 1.40	23	51⅞	51½	51⅞	+ ½
ConNGas 1.60	139	27⅝	27¼	27½	+ ⅛
ConPow 1.90b	28	45¾	45¼	45¼	— ⅛
Containr 1.30	15	32	31¾	31¾	+ ¼
ContAirL .40	297	34	33¼	33½	+ ¼
Cont Can 2	39	54⅞	54	54⅜	+ ¾
Cont Ins 3	13	78½	78⅛	78⅛	+ ⅛
Cont Oil 2.60	54	70½	69⅝	70	+ ½
Control Data	787	100	97¾	98½	+1⅞
Cooperln 1.20	132	36¼	34⅝	34¾	— ⅝
Corn Pd 1.70	49	44⅞	44⅛	44¼	....
CorGW 2.50a	21	338½	336	337½	+1
Cowles .50	9	17⅜	17	17¼	+ ⅛
CoxBdcas .50	34	49½	48⅜	49⅛	+1⅛
CrouseHind 1	27	31⅜	30¾	31¼	+ ⅞
CrowCol 1.87t	34	54¾	53¼	53¼	....
Crown Cork	34	58⅞	58	58¾	+1¼
CrownZe 2.20	x25	49½	49	49	+ ⅛
Cruc Stl 1.20	28	23¾	23¼	23⅛	— ¼
Cudahy Co	12	8¾	8¾	8¾	+ ⅛
Curtis Pub	248	15¼	14¾	15	+ ¼
Curtiss Wr 1	32	24¼	23⅛	23⅝	+ ¼
—D—					
Dan Riv 1.20	51	22⅛	22	22	+ ⅛
DaycoCp 1.60	28	31¾	30¾	31½	+1⅛
Day PL 1.32	25	29¾	29½	29½	....
Deere 1.80a	105	67	66⅝	67	+ ⅜
Delta Air 1	14	116½	115½	116½	+1⅜
DenRGW 1.10	244	19⅞	19⅜	19¾	+ ⅜
DetEdis 1.40	23	30⅛	29¾	29⅞	— ⅛
Det Steel .60	34	14⅛	14	14	— ⅛
DiamAlk 1.20	28	36⅜	35½	35½	— ⅜
Disney .40b	24	95¾	94¼	95	+1½
Dist Seag 1	1	35½	35½	35½	+ ¼
DomeMin .80	23	44½	43⅞	44	—1
DowChm 2.20	31	81¼	80⅝	81¼	+ ¼
DraperC 1.20	14	30½	30¼	30¼	+ ⅛
DressInd 1.25	60	37⅛	36⅜	36⅞	+1
Duke Pw 1.20	1	37⅞	37⅞	37⅞	+ ⅛
duPont 2.50g	101	158¼	155	156¼	— ⅛
Duq Lt 1.60	34	30⅞	30¼	30½	+ ¼
DynamCp .40	88	15⅝	15⅛	15¼	+ ¼
—E—					
East Air .30g	214	101½	99⅞	100¼	+1
EastAirLn wi	15	50⅞	50½	50½	+ ⅝
EKodak 1.60	107	138	135⅝	136	+1
EatonYa 1.25	167	28¾	28¼	28½	+ ⅜
EG&G .20	46	74¾	73¼	73¼	+ ½
ElBondS 1.72	43	34¼	33½	34⅛	+ ⅝
Electron Sp	32	24⅞	24	24⅛	....
ElPasoNG 1	52	18⅜	18⅛	18¼	+ ¼
Emer El 1.50	16	78⅝	78	78	— ⅛
End Johnson	27	31⅞	31	31½	+ ¼
ErieLack RR	235	9⅜	8¾	9¼	+ ½
EthylCorp .60	228	51	49¾	49¾	....
EvansPd .60b	24	28¼	27¾	28¼	+ ¾
Eversharp	19	21⅛	21	21	....
—F—					
Fairch Cam	320	97⅜	95	95⅜	+1⅛
Fair Hil .15g	82	23¼	22⅝	22⅝	+ ¼
Fansteel Met	19	52⅜	52	52¼	+ ⅞
Fedders .60	15	18¾	18½	18⅝	+ ⅜
FedDStr 1.70	32	62	61⅛	61½	+ ½
Fed Mog 1.80	2	33¾	33½	33½	— ⅜
Ferro Cp 1.20	11	29⅝	29½	29½	+ ⅛
Filtrol 1.40	119	29⅝	29⅛	29⅜	+ ⅛
Firestne 1.40	27	44⅜	44	44¼	+ ⅛
FirstChrt .51t	61	22¾	22⅛	22¼	+ ¾
Flintkote 1	27	20⅝	20⅛	20⅛	— ⅜
Fla Pow 1.36	17	48	48	48	+ ⅛
Fla PwLt 1.64	16	75¾	75	75⅝	+ ⅛
FMC Cp .75	17	37¼	37	37	+ ¼
FoodFair .90	10	15⅞	15¾	15⅞	....
FordMot 2.40	438	51¾	50½	50⅝	....
Fore Dair .50	62	27	26¾	26⅞	+ ⅛
FreepSul 1.25	39	54⅜	54	54	....
FruehCp 1.70	59	32	31¾	31⅞	+ ¼
—G—					
Gam Sko 1.30	11	26¾	26½	26¾	+ ⅜
G Accept 1.30	41	25⅜	25	25⅜	+ ⅝
GenAnilF .40	160	22½	21¾	22⅜	+ ⅝
Gen Cig 1.20	5	20¼	20⅛	20¼	+ ⅛
GenDynam 1	153	66⅞	66¼	66¼	+ ⅛
Gen Elec 2.60	263	87	84⅝	84¾	— ½
Gen Fds 2.40	35	74⅞	73⅞	74⅝	+1¼
GenMills 1.50	26	69½	69	69⅜	— ½
GenMot 1.70g	310	80⅝	78¼	78¾	—1¼
GenPrec 1.50	51	71⅜	70⅛	70⅛	+ ⅛
GPubSvc .38g	24	6⅛	6	6⅛	+ ⅛
G PubUt 1.50	91	28¾	28½	28¾	+ ⅛
GTel El 1.28	204	49⅜	48½	48¾	+ ½
Gen Tire .80	51	30⅞	30⅜	30⅜	+ ½
Ga Pacific 1b	62	53¼	52⅝	53	....
Gerber Pd 1	30	33¼	33	33¼	....
Getty Oil .10g	95	64½	62½	62⅝	+ ⅛
Gillette 1.20	27	53⅞	53¼	53⅝	+ ⅜
Glen Ald .70	34	11¼	11⅛	11¼	....
Goodrich 2.40	57	59¾	59⅛	59⅝	+1
Goodyr 1.35	62	43⅜	42⅜	43⅛	+1⅜
Grace Co 1.40	140	44⅛	43¾	44⅛	+ ⅛
GranitCS 1.40	24	25⅞	25½	25⅞	+ ¾
GrantWT 1.10	29	27⅛	26⅞	27	+ ⅜
GtA&P 1.30a	39	31	30½	30¾	....
Gt Nor Ry 3	25	60¼	59⅝	59⅞	+ ⅛
Gt West Finl	135	12⅞	12⅜	12⅝	+ ¼
GtWSug 1.60a	22	51	49½	50½	+1
GreenGnt .80	10	38⅝	37¾	37¾	— ¼
Greyhound 1	66	23¾	23¼	23¾	+ ¾
GrumnAir .80	153	36¾	35½	36⅝	+1½
Gulf Oil 2.60	245	64⅝	62¾	62¾	+ ½
GulfStaUt .80	26	27½	26¾	26¾	— ⅛
—H—					
Halliburt 1.90	113	52⅞	51¼	52¾	+2⅛
Harris Int 1	49	51⅝	50⅜	51⅝	+1⅞
Hecla M 1.20	46	59⅝	58	59¼	+ ⅞
Herc Inc .50g	45	47	46⅛	46⅛	— ½
HewPack .20	26	74⅜	74	74	+ ¼
Hoff Electron	15	11⅜	10⅞	11¼	+ ⅝
Holid Inn .50	20	69½	68¾	69½	+ ½
HollySug 1.20	23	31	30⅜	30⅞	+ ⅛
Homestk .80b	23	44¾	43⅝	44	—1
Honeywl 1.10	70	72¼	69⅞	70¼	+ ½
Hook Ch 1.40	24	45½	44¾	45	+ ⅛
House Fin 1	30	27⅝	26⅝	27¼	+ ⅜
Houst LP 1	22	42¾	42½	42½	— ½
Howmet Cp 1	30	68½	66¾	68½	+2⅛
HuntFds .50b	99	31¾	31	31⅛	— ⅛
Hupp Cp .17f	16	4⅝	4⅝	4⅝	....
—I—					
IdahoPw 1.40	19	34¾	34	34⅝	— ⅜
Ideal Cem 1	57	17	16¾	17	+ ¼
Ill Cent 1.50	24	55	53½	54¾	+1¾
Imp Cp Am	103	7¼	7	7⅛	+ ⅛
IngerRand 2	280	45½	44	45½	+1½
Inland Stl 2	64	36	35⅜	36	+ ⅛
InsNoAm 2.40	14	71	70	70⅝	....
InterlkSt 1.80	5	30½	30⅜	30⅜	+ ⅛
IBM 4.40b	74	483½	478	479	+1½
Int Harv 1.80	48	38¼	38	38¼	+ ¼
Int Miner 1	66	32⅜	31⅞	32⅛	+ ⅜
Int Nick 2.80	88	97⅝	95¾	96¼	+1¼
Intl Packers	34	11⅜	11⅛	11¼	....
Int Pap 1.35	154	29⅞	29¼	29⅜	....
Int T&T 1.50	131	93¾	92⅜	93⅜	+2
ITE Ckt 1b	6	57¼	57	57	+ ⅛
—J—					
Jewel Co 1.20	3	32	31⅞	32	+ ⅜
JohnMan 2.20	14	53¼	52¾	53¼	+ ½
JohnsnJ 1.40a	8	229½	226½	228½	+3½
John John wi	8	76½	75¾	76½	+1
JonLogan .80	146	50¼	49⅜	50¼	+ ¾
Jones L 2.70	21	55½	55	55⅜	+ ⅝
Joy Mfg 1.25	25	34	33⅛	33⅛	+ ⅝
—K—					
Kaiser Al 1	97	54¼	53⅛	53⅛	— ¼
KayserRo .60	12	26½	25¾	26⅛	+ ⅜
Kennecott 2	174	45½	44¼	44⅞	+ ⅛
KernCLd 2.60	20	89⅞	89½	89½	+ ½
Kerr Mc 1.40	50	129	127½	128	+1
KimbClk 2.20	66	66⅞	66	66⅞	+1½
Koppers 1.40	17	34	33¾	33⅞	+ ⅞
Kresge .90	11	60⅞	59⅞	60⅞	+1¼
Kroger 1.30	74	23	22⅞	23	+ ⅛
—L—					
Lear Sieg .70	57	28⅜	27⅝	28⅛	+ ¼
LehPCem .60	25	12¼	12	12⅛	+ ¼
Leh Val Ind	29	7¾	7½	7¾	+ ¼
Lehman 1.86g	38	33⅞	33⅛	33⅛	— ⅛
LOFGls 2.80a	205	47½	47	47	— ½
LibbMcN .23f	7	11⅜	11¼	11⅜	....
Liggett&M 5	5	72⅛	71⅝	71⅝	— ⅛
Littonln 1.54t	219	102⅜	101	101½	+1⅜
Livingstn Oil	142	7¼	6⅞	7⅛	+ ¼
LockhdA 2.20	133	58¼	57	57¼	+ ¾
Loews Theat	21	56½	56⅜	56⅜	+ ⅞
LoneS Cem 1	28	16⅞	16¼	16¾	+ ½
LoneSGa 1.12	39	20⅛	19⅞	20	+ ⅛
LongIsLt 1.16	29	28⅝	28⅜	28½	— ⅛
Lorillard 2.50	424	59⅜	58	59¼	+1⅞
LTV .50	310	137	132¾	135	+3¾
Lucky Str .90	25	24⅜	23½	24⅛	+1⅛
Lukens Stl 1	16	37	36½	36⅝	+ ⅜
—M—					
Mack Tr 1.59t	87	59¾	58¾	59	+ ⅝
MacyRH 1.60	21	57⅝	57	57⅝	+1⅜
Mad Fd 2.08g	23	23½	23	23½	+ ⅛
MagmaC 3.60	6	55⅜	54¾	54¾	— ⅜
Magnavox .80	642	37⅞	37	37⅜	+ ⅜
Marathn 2.40	27	70¼	68⅜	68¾	—1
Mar Mid 1.40	22	29⅝	29¼	29⅜	+ ⅛
Marquar .25g	20	13⅞	13½	13¾	+ ¼
MartinMar 1	64	20⅞	20	20¾	+ ¼
MayDStr 1.60	86	34⅝	34	34⅛	— ⅜
Maytag 1.60a	8	34⅞	34⅝	34⅝	....
McDonD .40b	266	42½	41½	42	+ ¾
McKess 1.80	2	63¾	63¾	63¾	+ ¼
Mead Cp 1.90	73	43¾	43¼	43⅝	+ ⅜
Melv Sh 1.60	14	49	48¾	49	+ ⅞
MerckC 1.40a	66	80	79⅜	80	+1¼
MerrChap 1e	4	24¾	24½	24½	— ⅛
MGM 1b	52	47	46¾	47	+ ½
MidSoUtil .76	35	24⅝	24	24⅝	+ ⅜
MinerCh 1.30	16	43½	42	42⅜	— ⅝
MinnMM 1.30	41	85¼	83½	85	+1⅛
Mo Kan Tex	10	11¾	11⅛	11¼	— ½
MobilOil 1.80	97	43¾	42⅜	43	+ ⅛
Mohasco 1	28	20⅜	20⅛	20¼	....
Monsan 1.60b	151	46⅞	46½	46⅝	+ ⅜
MontDUt 1.52	6	30¾	30⅝	30¾	+ ⅛
MontPow 1.56	10	31⅜	31	31⅜	+ ⅛
MontWard 1	120	24⅛	23⅝	24	+ ⅛
Morrell	31	34⅜	32¾	34⅜	+2
Motorola 1	82	111¾	109	110⅛	+ ⅞
Mt St TT 1.24	10	25¾	25¾	25¾	— ⅛
—N—					
Nat Airlin .60	46	73⅞	73½	73¾	+ ⅛
Nat Bisc 2	23	45¼	44⅝	45	+ ⅛
Nat Can .50b	27	33⅜	32⅞	33⅛	+ ¼
NatCash 1.20	88	94	92⅛	93	+2
NatDairy 1.40	68	34¼	33⅝	33⅝	+ ¼
Nat Dist 1.80	54	45⅜	44⅝	44⅞	+ ⅜
Nat Fuel 1.60	16	29⅜	29⅛	29⅛	....
Nat Genl .20	33	10½	10¼	10½	+ ⅛
Nat Gyps 2	60	39½	37¾	39¼	+1⅜
N Lead 1.50g	60	60	59½	59⅞	+ ⅝
Nat Steel 2.50	33	47¼	46¾	47	+ ¼
Nat Tea .80	11	13⅝	13⅜	13½	....
Newbrry 1.15g	9	20¼	20	20	....
NEng El 1.36	25	26¾	26⅛	26½	....
NYCent 3.12a	320	82	80	81⅛	+2⅝
Niag MP 1.10	102	21½	20⅞	21⅛	— ⅜
Norflk Wst 6a	31	106	105⅜	105½	— ⅝
NA Avia 2.80	116	47¼	45¾	46⅛	— ½
NorNGas 2.40	7	48⅜	48⅛	48⅛	— ⅛
Nor Pac 2.60	16	57¼	56¾	57	+ ⅜
NSta Pw 1.52	25	30	29¾	30	+ ¼
Northrop 1	313	41¾	40	40⅝	+1¼
Nwst Airl .70	92	112¾	111¾	112¾	+2¼
NWBan 1.90a	8	51½	51	51¼	— ¼
Norton 1.50	13	41¾	40¼	41⅛	+ ⅝
Norwich 1.30	20	74¼	73¼	74¼	+ ¾
—O—					
Occident .80b	830	59½	58	58⅝	+ ⅞
OhioEdis 1.30	31	27¼	27	27⅛	....
OlinMath 1.80	35	69	68	69	+1⅜
Otis Elev 2	55	48	47⅝	47⅝	+ ⅛
Outb Mar .80	56	20½	20⅛	20⅛	+ ⅛
OwensIll 1.35	24	58¾	58	58⅛	— ⅛
Oxford Pap 1	356	32½	30⅞	32	+1¼
—P—					
Pac G El 1.40	43	34¾	33⅞	34	— ½
Pac Ltg 1.50	26	27⅝	27⅛	27⅜	+ ¼
Pac Petrol	557	13¾	13⅜	13½	+ ¼
PacPwLt 1.20	11	24⅜	24⅛	24⅛	— ⅜
PacT&T 1.20	27	26⅛	25¾	25⅞	....
Pan A Sul .60	117	22½	21¾	22⅛	— ⅛
Pan Am .40	721	34	33	33⅜	+ ⅝
Panh EP 1.60	36	36⅜	36	36⅜	+ ⅜
ParkeDav 1a	49	27⅛	26¾	26⅞	....
Peab Coal 1	11	43	43	43	+ ⅛
PennDixie .60	70	17¾	17⅜	17⅝	....
Penney 1.60a	28	64	63¼	63¼	— ½
Pa PwLt 1.52	23	31¼	31	31⅛	— ⅛
Pa RR 2.40a	205	66½	64⅞	65⅜	+1
Pennzoil 1.40	17	98½	96½	97¾	+1⅞
PepsiCo 1.80	83	89	88	88½	+ ¾
PerfFilm .41f	68	30⅜	29½	29⅞	+ ¼
PfizerC 1.20a	46	85¾	84½	84¾	+ ¼
Phelp D 3.40a	61	69¼	68⅜	69¼	+ ⅞
Phila El 1.64	43	32⅜	32⅛	32⅛	+ ⅛
Phil Rdg 1.60	193	61⅜	60⅛	60¼	+ ⅜
PhilMorr 1.40	32	42⅞	42⅜	42⅝	+ ½
Phill Pet 2.40	97	59⅞	58⅞	59⅛	— ⅛
PitneyB 1.20	41	53¾	53	53⅝	+ ⅛
PitPlate 2.60	9	60⅞	60⅛	60⅛	— ⅛
Pitts Steel	43	11⅛	10¾	10¾	— ⅜
Polaroid .40	131	218¼	215¼	215¾	+ ¾
ProterG 2.20	10	85	84⅝	85	....
PubSvCol .90	33	22⅛	21⅞	22⅛	+ ⅛
RublkInd .34t	15	8⅝	8½	8½	+ ⅛
PugSPL 1.60	6	35⅜	35⅛	35¼	+ ⅛
Pullman 2.80	28	49	48½	48⅝	....
—R—					
RCA .80b	209	51⅝	50⅞	51⅛	....
RalstonP .60	30	28¼	28	28	+ ¼
Raynier 1.40b	65	36¾	36⅛	36⅜	+ ⅞
Raytheon .80	239	81⅞	80⅜	80⅝	+ ¾
Reading Co	6	13¾	13⅝	13¾	+ ⅛
Reich Ch .40b	27	15¾	15¼	15⅜	+ ⅛
RepubStl 2.50	49	45¼	44⅛	44¼	....
Revlon 1.30	23	62	61¼	61½	+1
Rexall .30b	127	33⅜	33	33⅛	+ ⅞
Reyn Met .90	63	52½	51¼	51⅝	+ ½
Reyn Tob 2	80	37⅞	37¼	37½	— ⅛
RheemM 1.40	94	38⅜	37¼	37¼	....
Roan Sel .96e	67	9⅛	9	9⅛	+ ¼
Rohr Cp .80	226	25⅜	24⅜	24⅝	+ ⅛
RoyCCola .72	6	34⅞	34⅞	34⅞	+ ¼
Royal Dut 1g	567	37⅜	36⅞	37	+1
RyderSys .60	35	20¾	20⅛	20⅛	— ⅛
—S—					
Safeway 1.10	77	23¾	23⅛	23½	+ ⅜
StJosLd 2.80	13	40½	40¼	40¼	— ⅛
SL SanFran 2	11	45⅜	45	45⅜	+ ½
StRegP 1.40b	106	30⅛	29⅞	30	+ ⅛
Sanders .30	51	85¼	84⅜	84⅞	+1⅜
Schenley 1.40	98	56¼	55	55⅞	+1⅛
Schering 1.20	49	59¼	58⅛	58½	— ⅜
Scient Data	80	106	104¾	105⅛	+1½
ScienData wi	1	71	71	71	....
SCM Cp .40b	157	67⅜	66¼	66⅜	+1⅛
Scott Paper 1	82	28⅞	28½	28¾	+ ⅛
Seab AL 1.80	42	59½	59	59⅛	+ ½
Searl GD 1.30	43	52½	51½	52½	+ ⅞
Sears Roe 1a	53	54¼	53⅞	53⅞	....
Seeburg .60	88	17	16	16½	— ¼
Servel	6	10⅜	10¼	10¼	+ ⅛
Sharon Stl 1	23	33	32½	32¾	+ ¼
Shell Oil 2.10	63	69½	69⅛	69⅜	+ ¼
Shell Trn .58g	3	22	22	22	+ ⅜
SherwnWm 2	10	47⅝	47	47	— ¼
Sinclair 2.40	67	73¾	72¼	72¼	+ ¾
SingerCo 2.20	127	60¼	60	60¼	+ ½
SmithK 1.80a	25	51½	51	51¼	+ ⅛
SoPRSu 1.27g	x17	42½	41¾	42	+ ¼
SouCalE 1.25	398	38⅜	37¾	38	— ⅛
South Co 1.02	103	27½	27	27	— ¼
SouNGas 1.30	16	33½	33¼	33½	+ ¼
SouthPac 1.50	83	31⅝	31¼	31½	+ ¼
South Ry 2.80	42	49⅞	49⅛	49⅛	— ⅛
Spartan Ind	104	17⅝	16¾	17½	+ ¼
Sperry Rand	391	32½	32	32⅛	+ ⅜
Square D .70	13	26⅞	25¾	26⅞	+1
Staley 1.35	8	34⅜	34	34	....
StdBrand 1.40	5	37	36⅝	36⅝	— ½
Std Kolls .50	49	24⅞	24⅛	24⅛	+ ⅜
StOilCal 2.50b	262	58½	56⅝	57	+1
StdOilInd 1.90	71	56⅜	55	56¼	+1⅞
St O NJ 1.60g	409	62⅜	61⅝	61⅝	+ ⅜
StdOilOh 2.50	11	64⅜	63⅞	64	+ ⅜
St Packaging	43	13¾	13¼	13¼	+ ⅛
Stan Warn 1	22	54	53¼	53⅝	+ ¾
Stauff Ch 1.80	20	46⅛	45	46	+1
SterlDrug .90	60	46	45⅛	45⅛	— ⅝
StevenJP 2.25	12	43⅞	43⅝	43⅞	+ ¼
Studebak .50g	286	63¼	62	63	+1⅞
Sun Oil 1b	2	62½	62	62½	+1
Sunray 1.40	112	33⅛	32⅝	32⅞	+ ⅛
Swift n1.20	35	24⅛	23⅝	24	+ ¼
—T—					
Tampa El .60	25	30	29½	29½	— ⅜
Tektronix	113	47⅜	46¼	46⅞	+1
Teledyne Inc	102	179½	177⅞	178½	+3½
Tenneco 1.20	101	24¾	24⅝	24¾	+ ¼
Texaco 2.60a	120	73⅜	72⅛	73	+1⅞
TexETrn 1.05	58	19¼	19	19	— ⅛
Tex G Sul .40	631	125⅞	123¼	125⅛	+1⅞
TexasInst .80	47	132⅞	130⅝	130¾	+ ½
Tex PLd .35g	8	17½	17¼	17¼	+ ¼
Textron 1.20	27	67⅞	67⅝	67⅞	+ ⅛
Thiokol .40	124	24⅝	23⅝	24	+ ¼
Tide Oil 1.10g	4	73¼	73	73¼	+ ⅝
Tim RB 1.80a	22	40⅜	39⅞	40¼	+ ¾
TransWAir 1	111	70½	69¼	69¾	....
Transamer 1	120	38⅝	37½	38	+ ⅝
Transitron	55	13⅛	12⅝	12⅝	....
Tri Cont .21g	63	24	23⅝	23¾	....
TRW 1.40	25	67	66	66¾	+1½
TwenCen 1.60	171	49¼	48¼	48⅞	+1¼
—U—					
UMC Ind .60	36	19¼	18⅝	19	+ ¼
Un Carbide 2	188	53¾	52¼	52⅜	— ½
Un Elec 1.20	22	24½	24⅛	24½	+ ¼
UnOCal 1.20a	50	57¼	56½	56¾	+ ⅜
Un Pac 1.80a	45	40¾	40¼	40½	+ ½
Un Tank 2.30	8	69½	69	69½	+ ¾
Uniroyal 1.20	108	41	40	40½	+ ⅞
UnitAirLin 1	103	81½	79½	80¾	+2⅛
UnitAirc 1.60	125	103	101½	102	....
Unit Cp .50g	77	10⅝	10½	10½	— ⅛
Unit Fruit 1	282	44⅞	43⅝	44⅛	+ ½
UGasCp 1.70	32	65⅞	64½	65⅝	+1¼
Unit MM 1.20	x12	22⅝	22⅜	22⅜	+ ⅛
US Borax 1a	11	24⅜	24¼	24⅜	+ ⅛
USGypsm 3a	31	65⅜	64¾	65⅜	+ ⅞
US Ind .70	149	23⅞	23¼	23⅜	+ ⅝
US Lines 2b	23	31½	30½	30½	—1½
USPlyCh 1.50	42	49⅛	47¾	49⅛	+1⅝
US Smelt 1b	74	60½	58⅞	59	— ½
US Steel 2.40	146	44	43¾	43⅞	+ ⅛
UnivOPd 1.40	31	94	92⅛	94	+1¾
Upjohn 1.60	21	59⅝	58⅝	58¾	+ ¼
—V—					
Vanad 1.60a	19	40⅛	39½	39½	....
Varian Asso	379	39½	38¼	38⅜	— ⅛
Vendo Co .60	x67	37½	36	36⅞	+1⅝
VaElPw 1.36	38	43⅞	43¼	43⅝	+ ⅜
—W—					
WarnPic .50a	56	24⅜	23¾	23¾	— ⅛
WarnLamb 1	101	48½	47¾	47⅞	+ ¼
WashWat 1.16	15	23	22¾	23	....
Westn AirL 1	61	54¼	53⅛	53¼	....
WnBanc 1.10	152	30	29⅛	29⅛	— ½
WnUnTel 1.40	35	37	36½	37	+ ⅝
Westg El 1.60	104	52⅜	51¾	52¼	+ ½
Weyerhr 1.40	113	39⅞	39⅛	39⅞	+ ⅞
Whirl Cp 1.60	10	40	39¾	40	+ ⅛
White M 1.80	61	48¼	47¾	48	+ ¼
WilsonCo 1.70	21	74½	73½	74½	+1½
WinnDix 1.44	22	28¾	28⅜	28⅝	— ⅛
Woolworth 1	146	23⅝	23⅛	23½	+ ½
Worthing 1.50	122	64	62⅝	62½	— ¼
—X—Y—Z—					
Xerox Corp 1	130	290½	285	290½	+7
YngstSht 1.80	26	33⅜	30¾	30¼	....
Zenith R 1.20	107	60⅝	58	58	— ¼

Sales figures are unofficial.

Unless otherwise noted, rates of dividends in the foregoing table are annual disbursements based on the last quarterly or semi-annual declaration. Special or extra dendids or payments not designated as regular are identified in the following footnotes.

a—Also extra or extras. b—Annual rate plus stock dividend. c—Liquidating dividend. d—Declared or paid in 1967 plus stock dividend. e—Paid last year. f — Payable in stock during 1967, estimated cash value on ex-dividend or ex-distribution date. g—Declared or paid so far this year. h—Declared or paid after stock dividend or split up. k—Declared or paid this year, an accumulative issue with dividends in arrears. n—New issue. p—Paid this year, dividend omitted, deferred or no action taken at last dividend meeting. r—Declared or paid in 1966 plus stock dividend. t—Paid in stock during 1966, estimated cash value on ex-dividend or ex-distribution date.

z—Sales in full.

cld—Called. x—Ex dividend. y—Ex dividend and sales in full. x-dis—Ex distribution. xr—Ex rights. xw—Without warrants. ww—With warrants. wd—When distributed. wi—When issued. nd—Next day delivery.

vj—In bankruptcy or receivership or being reorganized under the Bankruptcy Act, or securities assumed by such companies. fn—Foreign issue subject to interest equalization tax.

Antarctica's highest peak is Vinson Massif, 16,860 feet high.

Court Date Set in Bar Break-In

A 41-year-old Pontiac man, charged with breaking and entering the Irish Tavern, 4703 Elizabeth Lake, Waterford Township, May 23, was bound over to Circuit Court yesterday following his preliminary examination before Township Justice Kenneth Hempstead.

Ernest C. Keaton of 835 Melrose is slated to appear before Circuit Court Judge Robert L. Templin for arraignment at 9 a.m. June 16.

★ ★ ★

The suspect was taken into custody by Waterford Township and Keego Harbor police about a block from the Irish Tavern. Police had been alerted by a citizen who witnessed the alleged break-in.

Loot consisted of $13 worth of whisky and $16 in change. Police are seeking a second suspect.

Strawberries Go for $1,200 a Crate

BENTON HARBOR (UPI) — Auctioneer Jack Glassman received what might have been a record bid for a crate of strawberries when the new Benton Harbor Fruit Market opened its doors yesterday.

A combine of fruit buyers bid $1,200 for the solitary crate of berries. the grower only got $25, though. The rest of the money went to charity.

THE INVESTMENT COMPANY OF AMERICA

An open-end, diversified investment company in which growth possibilities and potential dividends are given more weight than current yield.

Prospectus may be obtained from the undersigned

WATLING, LERCHEN & CO.
2 NORTH SAGINAW STREET
PONTIAC, MICHIGAN
Phone: 334-2411

Please send me without obligation Prospectus on The Investment Company of America.

Name............
Address............
City............
State............ Zip............
TEL............

1916 MORE THAN 50 YEARS OF SERVICE TO INVESTORS 1967

Deaths in Pontiac Area

Mrs. Ray M. Ackerson

Service for Mrs. Ray M. (Allena) Ackerson 80, of 4445 Lotus Waterford Township, will be 11 a.m. Friday at St. Andrew's Episcopal Church, Waterford Township, with burial in Hawkins Cemetery, Corunna.

A Shrine service will be conducted at 7:30 p.m. tomorrow in the Sharpe-Goyette Funeral Home, Clarkston.

Mrs. Ackerson died yesterday. She was a member of St. Andrew's Church and Ladies' Oriental Shrine, Flint.

Surviving are a son, Lisle of Anderson, Ind., and a sister, Idell Skarritt of Oxford.

Forrest W. Brouhard

Service for Forrest W. Brouhard, 61, of 36 Norton will be 11 a.m. tomorrow at the D. E. Pursley Funeral Home with burial in White Chapel Memorial Cemetery, Troy.

Mr. Brouhard, a member of Emmanuel Baptist Church, died yesterday. He was a security guard for Civilian Owned Police Service.

Surviving are a son, Donald of Lake Orion, and seven grandchildren.

Lewis E. Mumbrue

Service for Lewis E. Mumbrue, 58, of 271 S. Josephine will be 11 a.m. tomorrow at Donelson-Johns Funeral Home with burial in Perry Mount Park Cemetery.

An Elks Lodge of Sorrow will be conducted at the funeral home at 8 p.m. today.

Mr. Mumbrue died yesterday. An engineer at GMC Truck & Coach Division, he was a member of Elks Lodge 810 and the Foreman's Club at the GMC Division.

Surviving are his wife, Nedra; his mother, Mrs. Melvina Mumbrue of Pontiac; a son, Bruce L. of Farmington; a grandson; and two sisters, Mrs. Wesley Pender and Mrs. Reuben Faulman, both of Pontiac.

Mrs. Harvey Dodge

HIGHLAND—Service for Mrs. Harvey (Julia K.) Dodge, 94, of 596 Allen Drive will be 1 p.m. tomorrow at First Baptist Church, Milford, with burial by Richardson-Bird Funeral Home, Milford, in Highland Cemetery.

Mrs. Dodge died yesterday. She was a member of First Baptist Church of Milford and church societies.

Surviving are a daughter, Mrs. Mildred Allen of Highland; three grandchildren; two great-grandchildren; and one great-great-grandchild.

Harlow P. Pettigrove

AVON TOWNSHIP — Service for Harlow P. Pettigrove, 65, of 3695 Hazelton, Avon Township, will be 10 a.m. tomorrow at Sparks-Griffin Funeral Home, Pontiac, with burial in Hart Cemetery, Hart.

Mr. Pettigrove, a plumber, died yesterday. He was a member of Riverside Church of Seventh-day Adventist.

Surviving are his wife, Mildred; three daughters, Mrs. Scott Goines of Metamora, Marjorie at home and Mrs. Cletus Walker of Rochester; a son, Elvin L. of Independence Township; two brothers, Frank of Illinois and John of Twin Lakes; two sisters; and 12 grandchildren.

Senator Visits

HOLLAND (AP) — U.S. Sen. John G. Tower, R-Tex., was to visit Holland today for a reception sponsored by the Ottawa County GOP finance committee. He was to appear in Muskegon tonight at a GOP fund-raising event in the L.C. Walker Arena. Tower met with Gov. George Romney in Lansing for lunch before flying to Holland.

2 Women Seek Help in Roundup

Oakland County sheriff's deputies were called to a Springfield Township home yesterday to investigate a complaint of a horse running loose on private property.

Upon arriving at the home of Mrs. Ruth Childress, 8601 Bridge Lake, officers found a horse belonging to Mrs. Robert Shagena of 8775 Bridge Lake romping in the back yard.

The women said they had been trying vainly to catch the animal all afternoon, and the officers decided to lend a hand.

The deputies later submitted a report of the incident for department records:

"When we left," it stated, "they were still running after the horse."

Dem Supports Rights Group

State Try to Abolish Commission Rapped

LANSING (UPI) — An attempt to abolish the Michigan Civil Rights Commission through a constitutional amendment came under sharp criticism yesterday by Rep. J. Robert Traxler, D-Bay City.

Traxler said the commission, which was established by the new Michigan Constitution, has performed in a "commendable manner."

The attempt to abolish the commission was made yesterday by Rep. E. D. O'Brien, D-Detroit, who introduced the proposal in the House for the amendment.

The proposal needs two-thirds approval by both chambers and then approval by Michigan voters in 1968.

"The Michigan Civil Rights Commission has done an outstanding job to moderate racial tensions which exist in our state and individual communities," Traxler said.

"Their policy has always been conciliation and education and I think in this type of function, they have served in a commendable manner," Traxler said.

O'Brien charged the commission "makes you prove you are innocent" rather than presuming innocence until a person is proved guilty.

Arraignment Set for Man in Shooting of 3

A 21-year-old man accused of injuring three persons with a shotgun blast during an alleged dispute at a party last month will be arraigned June 16 in Oakland County Circuit Court on charges of attempted murder and felonious assault.

Held at Oakland County Jail in lieu of $5,000 bond set yesterday by Municipal Judge Cecil B. McCallum is Neil Dennis, address unknown.

He is charged with firing a shot which injured two 19-year-old boys and a 17-year-old girl at a party May 15 in a home at 217 Auburn.

All three were treated for their wounds at Pontiac General Hospital and later released.

Pontiac police said they impounded a 30-30 rifle and a 12-gauge shotgun at the scene.

AP Wirephoto

ALREADY AN OSCAR WINNER — Her teeth protrude and her figure rivals Twiggy's, but Sandy Dennis is completing her third starring movie in a row. Hollywood turned her down several times before she was cast in "Who's Afraid of Virginia Woolf?" for which she won an Academy Award. Then, in rapid succession, she was cast in top roles in three films, including "Sweet November" now nearing completion.

Once Rejected in Hollywood

Sandy Dennis Is Unlikely Star

By BOB THOMAS
AP Movie-Television Writer

HOLLYWOOD — She's a pretty girl, but her teeth protrude a bit and the smile lines parenthesize her rather ample mouth. Her figure rivals Twiggy's.

An unlikely candidate for stardom. Yet Sandy Dennis at 30 is completing her third starring film in a row. Before that she appeared in "Who's Afraid of Virginia Woolf?" for which she won—in absentia—she's sorry about that—the Academy Award for best supporting actress of 1966.

★ ★ ★

She has a reputation as a kook, which she isn't. Oh, maybe she takes in stray cats and opposums at her home in the woods near Weston, Conn. (last count: 20 cats). But her approach to her work is far from eccentric; she is a thorough professional.

Sandy Dennis is the latest of a string of Nebraska-born stars — Robert Taylor, Henry Fonda, Dorothy McGuire, Marlon Brando. She was born in Hastings and reared in Lincoln. The story is that she was inspired to be an actress after seeing Kim Stanley and Joanne Woodward in a teleplay.

BROADWAY SUCCESS

She enjoyed fair success on Broadway, but Hollywood couldn't see her, probably for the reasons mentioned in the lead paragraph above.

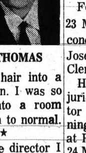

THOMAS

"I tried to make it in pictures," she recalls. "I came out here and was told to report for an interview for a Bob Hope picture at MGM. They tried to glamorize me, and the hairdresser teased my hair into a mammoth production. I was so appalled I went into a room and combed it down to normal.

★ ★ ★

"Finally I told the director I didn't think I was right for the picture at all. He was a very nice man, and he said, 'You have lunch in the commissary and then go on home.'

"I felt so sorry after that I decided to be cooperative the next time. I was sent to Warner Brothers to test for 'Ensign Pulver' with a nice fellow, Robert Walker. Josh Logan, the director, took one look at me and said, 'We want you just as you are.'

SCREEN TEST

"But when I reported for the test, he showed up with a foundation garment in one hand and falsies in the other. 'It's not for me, honey," he said; "J. L. wants it this way.'

"So I tried it that way. The garment had ribs that cut into my stomach when I sat down. The falsies were so large that I couldn't see me feet. I played a Wave, and the test was so unbelievably bad that nobody wanted to talk about it."

★ ★ ★

Miss Dennis slunk back to New York and won fine notices with her fey humor in "A Thousand Clowns" with Jason Robards Jr. Then came "Any Wednesday." That was when critic Walter Kerr effused: "Let me tell you about Sandy Dennis. There should be one in every home."

Warner Brothers gave her another test, for "Virginia Woolf." This time the results were more salutary, and she got the role. Inexplicably, the studio gave "Any Wednesday" to Jane Fonda. Miss Dennis has no regrets — "I played the role long enough." She herself has made "Up the Down Staircase," "The Fox" and the current "Sweet November."

ACADEMY AWARDS

Why was she a no-show at the Oscars?

"Because we were shooting in New York and were two or three days behind schedule, because I was in every shot and I don't like to fly. I suppose they would have let me off if I had asked, but I didn't want to ask. Sure, I would have liked to have been there. Awards are fun — especially when you win."

Police Action

Pontiac police officers and Oakland County sheriff's deputies investigated some 62 reported incidents the past 24 hours.

A breakdown of causes for police action:

Arrests—5
Vandalisms—13
Burglaries—1
Larcenies—11
Shopliftings—3
Auto Thefts—1
Motorcycle Thefts—1
Assaults—4
Disorderly Persons—3
Obscene Phone Calls—1
Property Damage Accidents—13
Injury Accidents—6

Shelby Man Hurt in Tractor Mishap Is 'Satisfactory'

Ferrel Ciccrarelli of 12800 23 Mile, is listed in satisfactory condition this morning at St. Joseph Mercy Hospital, Mt. Clemens.

He is recovering from injuries received when his tractor overturned on him last evening as he helped to clear land at Peace Lutheran Church, 6580 24 Mile.

Shelby Township firemen assisted other work crew members to free Ciccrarelli, who was pinned under the rear whell of pinned under the rear wheel of in a ditch.

Garage Burns at Apartment

Flames destroyed the garage and side porch attached to a four-family apartment building on Prynne in Keego Harbor early this morning.

Smoke damage throughout the building and holes in the roof burned by landing debris were included in the damges but no cost estimate had been made today.

The fire reportedly started in the garage in newsprint stored by the Interlake News. There were no injuries.

Scientists have discovered a substance they believe can remove the infectious hepatitis virus from water supplies. The material is resinous and acts as a water filter.

3 Endorsed by WEA Unit

The legislative body of the Waterford Education Association has endorsed school board candidate Donald W. Porter.

Porter, 49, of 3736 Mariner is seeking a four-year term on the board of education in Monday's annual election in the Waterford Township School District.

★ ★ ★

Porter currently serves as school board treasurer.

The WEA's legislative body also has endorsed Michael G. Patterson, 29, of 6329 Grace K and Lewis S. Long, 40, of 5657 Brunswick. Patterson like Porter, is an incumbent.

Thieves Hit Boat in Orion

Items valued at some $80 were stolen from an Orion Township man's boat, it was reported yesterday.

Homer Kelly of 954 Pinetree told Oakland County sheriff's deputies a three-way marine band radio, a fire extinguisher, a gas tank and life preservers were taken.

Investigaters said entry to the boat was made by opening drop curtains near the rear.

Death Notices

ACKERSON, ALLENA; June 6, 1967; 4445 Lotus Drive, Waterford Township; age 80; dear mother of Lisle; dear sister of Idell Skarritt. Shrine service will be held Thursday at 7:30 p.m. at the Sharpe-Goyette Funeral Home, Clarkston. Funeral service will be held Friday, June 9, at 11 a.m. at St. Andrew's Episcopal Church, Drayton Plains, with Rev. Edward E. Lowry officiating. Interment in Hawkins Cemetery, Corunna. Mrs. Ackerson will lie in state at the funeral home.

BROUHARD, FORREST W.; June 6, 1967; 36 Norton; age 61; dear father of Donald Brouhard; also survived by seven grandchildren. Funeral service will be held Thursday, June 8, at 11 a.m. at the D. E. Pursley Funeral Home with Dr. Thomas Malone officiating. Interment in White Chapel Cemetery. Mr. Brouhard will lie in state at the funeral home. (Suggested visiting hours 9:30 a.m. to 9:30 p.m.)

COOK, ETHEL, June 4, 1967; 4900 North East 1st Terrace, Fort Lauderdale, Florida (formerly of Pontiac); age 76; beloved wife of William Cook; dear sister of Mrs. George (Luella) Horsley; dear grandmother of Chryl Lovett. Funeral service will be held Thursday, June 8, at 1:30 p.m. at the Huntoon Funeral Home with Dr. Milton Bank officiating. Interment in White Chapel Cemetery. Mrs. Cook will lie in state at the funeral home.

COOK, MARY AILEEN, June 3, 1967; 4900 North East 1st Terrace, Fort Lauderdale, Florida (formerly of Pontiac); age 54. Funeral service will be held Thursday, June 8, at 1:30 p.m. at the Huntoon Funeral Home with Dr. Milton Bank officiating. Interment in White Chapel Cemetery. Miss Cook will lie in state at the funeral home.

DODGE, JULIA K.; June 6, 1967; 596 Allen Drive, Highland; age 94; dear mother of Mrs. Mildred Allen; also survived by three grandchildren, two great-grandchildren and one great-great-grandchild. Funeral service will be held Thursday, June 8, at 1 p.m. at the First Baptist Church of Milford with Rev. Don Krise officiating. Interment in Highland Cemetery. Mrs. Dodge will lie in state at the Richardson-Bird Funeral Home, Milford.

GORDON, WOODROW W.; June 5, 1967; 483 Granada; age 49; beloved husband of Marilyn Gordon; beloved son of Mrs. Ethel Caho; dear father of Mrs. Dale Worden, Mrs. William Richard Worden, Mrs. Donald Flowers, Robert DeWayne and Steve Gordon; dear brother of Mrs. Morris Ashby; also survived by six grandchildren. Funeral service will be held Thursday, June 8, at 1:30 p.m. at the Donelson-Johns Funeral Home. Interment in Crescent Hills Cemetery. Mr. Gordon will lie in state at the funeral home. (Suggested visiting hours 3 to 5 and 7 to 9 p.m.)

MUMBRUE, LEWIS E.; June 6, 1967; 271 S. Josephine Street; age 58; beloved husband of Nedra Mumbrue; dear father of Bruce L. Mumbrue; dear brother of Mrs. Wesley Pender and Mrs. Reuben Faulmand; also survived by one grandson. B.P.O.E. No. 810 will conduct a Lodge of Sorrow tonight at 8 p.m. at the Donelson-Johns Funeral Home. Funeral service will be held Thursday, June 8, at 11 a.m. at the funeral home. Interment in Perry Mount Park Cemetery. Mr. Mumbrue will lie in state at the funeral home. (Suggested visiting hours 3 to 5 and 7 to 9 p.m.)

PETTIGROVE, HARLOW P.; June 6, 1967; 3695 Hazelton Street, Rochester; age 65; beloved husband of Mildred Pettigrove; dear father of Mrs. Scott Goines, Mrs. Cletus Walker, Miss Marjorie Pettigrove and Elvin L. Pettigrove; dear brother of Mrs. Frank Foster, Mrs. Byron Steels, Frank and John Pettigrove; also survived by 12 grandchildren. Funeral service will be held Thursday, June 8, at 10 a.m. at the Sparks-Griffin Funeral Home. Interment in Hart Cemetery, Hart, Michigan. Mr. Pettigrove will lie in state at the funeral home. (Suggested visiting hours 3 to 5 and 7 to 9 p.m.)

Death Notices

WOOLLARD, FREDERICK P., June 4, 1967; 3045 Gilmore, Leonard; age 57; beloved husband of Ruth Woollard; dear father of Mrs. Phyllis Knight, Kenneth, Stephen, Jeffery, Fred Jr., Paula and Spec. 5 Gordon Wollard; dear brother of Kenneth Woollard. Funeral service will be held Thursday, June 8, at 2 p.m. at the Bossardet Funeral Home, Oxford. Interment in Lakeville Cemetery. Mr. Woollard will lie in state at the funeral home.

Card of Thanks 1

THE FAMILY OF ALBERTA SHEIK wishes to express their gratitude and deep appreciation to all for the kindness shown in the recent loss of our Loved One. Special thanks to Rev., Mrs. Royer, Ed Bossardet, the W.S.C.S. of Leonard Methodist Church and the Community of Leonard — your kindness will long be remembered. Lawson Sheik.

In Memoriam 2

IN LOVING MEMORY OF ROBERT D. Pursley, who passed away, June 7, 1966.
Your memory is a keepsake
With which we'll never part
Tho God has you in His keeping
We still have you in our hearts.
Sadly missed by wife, children, and grandchildren.

Announcements 3

ANNOUNCING ANOTHER DEBT AID INC. office, 718 Riker Building, branch of Detroit's well known Debt Aid, Inc. to serve the Pontiac Community.

GET OUT OF DEBT — AVOID GARNISHMENTS, BANKRUPTCY, REPOSSESSIONS, BAD CREDIT AND HARASSMENT.
We have helped and saved thousands of people with credit problems. Let us consolidate your debts with one low payment you can afford. No limit as to amount owed and number of creditors. For those that realize "YOU CAN'T BORROW YOURSELF OUT OF DEBT."
Home appointment arranged anytime AT NO CHARGE.
Hours 9-7 Mon. thru Fri. Sat. 9-5
FE 2-0181
(BONDED AND LICENSED)

HALL FOR RENT, RECEPTIONS, lodges, church. OR 3-5202, FE 2-3838.

LOSE WEIGHT SAFELY WITH Dex-A-Diet Tablets. Only 98 cents at Simms Bros. Drugs.

Funeral Directors 4

COATS FUNERAL HOME
DRAYTON PLAINS 674-0461

C. J. GODHARDT FUNERAL HOME
Keego Harbor, Ph. 682-0200.

DONELSON-JOHNS
Funeral Home
"Designed for Funerals"

SPARKS-GRIFFIN
FUNERAL HOME
"Thoughful Service" FE 8-9288

Huntoon
FUNERAL HOME
Serving Pontiac for 50 years
79 Oakland Ave. FE 2-0189

Voorhees-Siple
FUNERAL HOME. 332-8378
Established Over 40 Years

Personals 4-B

100 PER CENT HUMAN HAIR wigs, wiglets, falls and hairpieces, ½ off sale. Sat. June 10 only. Terms — cash. Wig cases, $4.95. House of Wigs. FE 8-6216.

GET OUT OF DEBT ON A PLANNED BUDGET PROGRAM YOU CAN AFFORD TAILORED TO YOUR INCOME
SEE
MICHIGAN CREDIT COUNSELORS
702 Pontiac State Bank Bldg.
FE 8-0456

DO YOU HAVE A DEBT PROBLEM?
We can help you with a plan you can afford.
DEBT CONSULTANTS OF PONTIAC, INC.
814 Pontiac State Bank Bldg.
FE 8-0333
STATE LICENSED-BONDED
Open Saturday 9-12 a.m.

ANY GIRL OR WOMAN NEEDING a friendly adviser, phone FE 2-5122 before 5 p.m. Confidential.

DAINTY MAID SUPPLIES
2028 E. Hammond FE 5-7805

EXCITING SPRING FUN FOR Scout groups, church, clubs. Ride through fields, woods, on horse-drawn hayride. Followed by home cooked Spaghetti dinner. See newborn animals — Lambs, piglets, calves, chicks. For reservations, 628-1611.
UPLAND HILLS FARM

FREE SWIMMING LESSONS. Private pool. Must be 18 or over. Write application letter to Pontiac Press Box No. 11.

WEDDING PHOTOGRAPHY BY Professional Color. Free brochure available. 338-9079 anytime.

WILL THE PERSONS WHO WITnessed the accident on M24 and Silverbell roads Monday, 4:15 p.m. please call 651-3750.

At 10 a.m. today there were replies at The Press Office in the following boxes:

BOX REPLIES

3, 6, 15, 20, 23, 28, 36, 37, 42, 43, 45, 46, 48, 51, 55, 62, 67, 75

Lost and Found 5

FOUND: SMALL BLACK DOG IN this vicinity, Owner please identify. Bloomfield Animal Hospital. Call FE 2-8270.

LOST: ST. BERNARD PUPPY, called Suzi, 3 months old, Waterford Twp. 334-9692.

LOST FRIDAY SEVERAL KEYS ON clover leaf key ring. Call FE 4-5254.

LOST: BLACK FEMALE COCKER spaniel. Reward. 692-4975.

LOST: IN FEBRUARY, MAN'S safety driving award ring, green stone, reward. 334-8102.

LOST — PAIR OF LADIES GLASSES with white plastic frames. Vic. downtown Pontiac or the Mall. Reward, 685-2956.

THE 1964 CIVIL RIGHTS LAW PROHIBITS, WITH CERTAIN EXCEPTIONS, DISCRIMINATION BECAUSE OF SEX. SINCE SOME OCCUPATIONS ARE CONSIDERED MORE ATTRACTIVE TO PERSONS OF ONE SEX THAN THE OTHER, ADVERTISEMENTS ARE PLACED UNDER THE MALE OR FEMALE COLUMNS FOR CONVENIENCE OF READERS. SUCH LISTINGS ARE NOT INTENDED TO EXCLUDE PERSONS OF EITHER SEX.

Help Wanted Male 6

3 MARRIED MEN WANTED FOR part-time work, ages 21 to 35, evenings $200 a mo., OR 3-8447.

$400 FEE PAID
PUBLIC RELATIONS TRAINEE
21-35, high school grad., no exp. nec.
INTERNATIONAL PERSONNEL
1080 W. Huron 334-4971

$550 PLUS CAR
SALES TRAINEE
21-30 Some College
INTERNATIONAL PERSONNEL
1080 W. Huron 334-4971

$7,200 FEE PAID
College Grads-Engineers
Management positions in all fields
INTERNATIONAL PERSONNEL
1080 W. Huron 334-4971

Find—Buy—Rent—Sell Whatever Your Need, A Press Want Ad Will Do It Fast And Little Cost. Ph. 332-8181

WKC
108 N. SAGINAW — FE 3-7114

EUREKA SALE
THURSDAY, FRIDAY, SATURDAY

EUREKA
Floor Polisher
- Lets you do floors as often as you should, as easily as you hoped someday you could.
- Big oversize brushes clean wider path.
- Special rug dolly lets you shampoo rugs, too, without harsh scrubbing or matting.
- Automatic Toe Touch Handle release — automatic switch.

3-Day Special 19.95

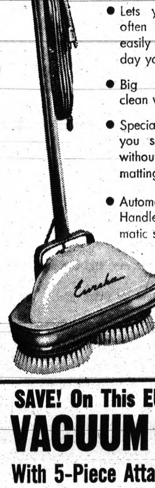

EUREKA
Deluxe Automatic Upright Vacuum Cleaner
● Disturbulator cleaning action ● Special Sanitized treated dust bag ● Vinyl dust bag cover ● Step-on toe switch ● Adjustable 3-position handle ● Soft vinyl bumper ● Rolls on 4 wheels.

3-Day Special 39.95

SAVE! On This EUREKA ROLLABOUT
VACUUM CLEANER
With 5-Piece Attachment Set Included
Feature-packed bargain has full-powered motor, flip-top lid for easy removal of disposable dust bags, vinyl furniture guard, easy-roll wheels and much more!
3-Day Special 24.95

PERSON-TO-PERSON CREDIT

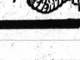

- Convenient Budget Terms
- 90 Days Same as Cash
- Up to 36 Months to Pay

OPEN MONDAY and FRIDAY NIGHTS 'til 9

PARK FREE in WKC's Lot Rear of Store

Help Wanted Male 6

$7,200 FEE PAID
OFFICE MGR. TRAINEE
Age 21-30, degree, no exp. necessary. Mr. Hinkley, INTERNATIONAL PERSONNEL, 1880 S. Woodward B'ham. 642-8268

ATTENTION
$50 WEEKLY—PART TIME
Four evenings, 6-10 p.m., married men, age 21-35, to merchandise and install electrical appliances. Call 674-0520, 4 p.m.-8 p.m. tonight.

AGGRESSIVE YOUNG MEN
New office will hire and train 4 young men for outside Order Dept. and management. Must be 18-26 and high school graduate. Salary $600 per mo. Call Mr. Green. 338-0359, 9-15 a.m.-1 p.m.

A-1 MECHANIC, NEW DODGE dealer, Walled Lake. Top commissions, benefits, exc. opportunity for good man. Call Stu. Lloyd Bridges Dodge, 624-1572.

ACCOUNTANT
For Birmingham CPA firm, experience necessary, salary commensurable with exp. Call MI 4-2057 for an interview.

ATTENTION HIGH SCHOOL GRADUATE
The average high school graduate spends about 10 years looking for the job that suits him best. If is a well known fact that during this time he changes his occupation at least 3 times. We have an opportunity-now-to hire 3 men in this area for a position that could be the position you are looking for — All we ask is that you spend an hour looking into this. It might save you the 10 years you would be wasting looking for us. PHONE 674-2218 FOR AN INTERVIEW NOW.

AUTO PAINTER
Plenty of work, many fringe benefits including retirement. No Saturday work. Apply in person or call JIM HANNUM at SHELTON PONTIAC-BUICK, 855 S. Rochester Road, 651-5500.

ACCOUNTING CLERK

Interesting and varied assignments for young man with some accounting experience, ideal position for young man currently studying accounting in evening's to 5 p.m. Call 353-3500 ext. 203 for interview appointment.

BENDIX RESEARCH LABORATORIES
SOUTHFIELD, MICHIGAN

An equal opportunity employer

AGGRESSIVE SALESMEN WANTED. 2 new projects plus a reliable custom builders have made it necessary for us to increase our sales staff. Let us show you how to make a minimum of $1,000 a month. Call TED McCLOUD/DON SR., 682-1820. ARRO REALTY.

A PART-TIME JOB
A married man, 21-34, to work 4 hours per evening. Call: 674-0520, 4 p.m. to 8 p.m. tonight.

$200 PER MONTH
AUTOMATIC TRANSMISSION REBUILDER
Excellent pay and many benefits, ideal working conditions. For interview call 334-4227 anytime in complete confidence.

ARE YOU LOOKING FOR STEADY employment and a job with a future? General Telephone Co. has openings now for linemen and installer repair men, liberal benefits, credit for previous experience, high school education or equivalent necessary. Apply General Telephone Co., 317 Union St., Milford. An equal employment opportunity employer.

Bridgeport Operator and Tool Work
Will consider trainees. 58-hour week. Days only. All benefits. Good New shop. Near 14 Mile & Dequindre. J. E. Wood Co., 2876 Elliott, Troy. 585-1640.

CAB DRIVERS, FULL OF PART time. FE 2-0205.

College Students
High School Grads
Summer work for 12 men. First come, first served in our Order Dept. $150 per wk. Call now Mr. Fox. 338-0359, 9:15 a.m.-1 p.m.

BOOKMEN
E. B. G. B.
MERGED!
One sales organization. Carry 2 kits. Double exposures common! Double orders possible! Double lead flow!
Guarantee and or commission. Full time or part time. Daily 10 a.m. to 1 p.m.
673-9625

BIRTH OF A SALESMAN
Actually we should say
DEVELOPMENT OF A SALESMAN
FOR SALESMEN ARE MADE NOT BORN
DO YOU HAVE THE DESIRE TO BE A SALESMAN BUT HAVE NOT TAKEN A SALES JOB BE-CAUSE OF LACK OF EXPERIENCE? IF YOU QUALIFY FOR OUR OPENING WE OFFER YOU THE FOLLOWING: COMPLETE TRAINING ALL EXPENSES PAID-PACKAGE HEALTH INSURANCE FOR YOU AND YOUR FAMILY, ONE OF THE BEST RETIREMENT PLANS KNOWN TODAY. FOR INTERVIEW
CALL MR. ANTHON
HOLIDAY INN
334-2444 9-10 P.M.

C CARPENTER
TOP WAGES FOR EXPERIENCED MEN—THIS AREA.
Call 338-9255 before 5 p.m. or 332-8355 after 6.

CARPENTERS UNION
Journeyman only for scattered residential homes. Also foreman on Clemens, Utica and Birmingham included. Bonded Guard Services, 441 E. Grand Blvd., Detroit LO 5-4152, 894 p.m.

HELPER-HANDY MAN
for tool room work. Must be able to run drill press, grinder, cut off, cut steel, etc. Apply in person. Joda Industries, Inc., 590 Wide Track Dr.

HANDY MAN FOR LANDSCAPING work, 2 days a week. No lawn cutting. Must have transportation. Telegraph and Maple area. Call evenings, MI 6-2113.

GUARDS
Full and part-time, immediate City and Suburban Job openings. Mt. Clemens, Utica and Birmingham included. Bonded Guard Services, 441 E. Grand Blvd., Detroit LO 5-4152, 894 p.m.

HELPER-HANDY MAN for toolroom work. Must be able to run drill press, grinder, cut off, cut steel, etc. Apply in person. Joda Industries, Inc., 590 Wide Track Dr.

Hudson's
Full Time
Part Time
Sales Positions
Now available in these following areas:
Mens-Womens-Children
Shoe Department
Mens Clothing
Cameras
Sporting Goods

Hudson's
PONTIAC MALL
Basement — Customers Lobby
Monday thru Saturday

HELP HANDICAPPED VETERAN, live in, child or couple welcome, $120 mo., 624-1972.

INSIDE-OUTSIDE CLEAN-UP BOY. Super Clean Paint & Body Inc., 1920 Maple Rd., Troy, ¼ mile west of Crooks Rd.

EXPERIENCED: OUTBOARD MECHANIC. Steady work. Lake and Sea Marine. 674-9387.

EXPERIENCED CLEANER AND spotter. Apply Village Cleaners, 134 Main, Rochester. 651-4340.

EXPERIENCED
CUTTING TOOL MEN
For manufacture of cutting tools and tool holders.
URGENTLY NEEDED
Cutter grinder-vertical mill hand, lathe operator — O.D. grinder
Surface grinder
Large bonus union shop, lots of over time, 15 min. from Pontiac. MA 6-6223 or JO 4-0233.

Help Wanted Male 6

EXPERIENCED TREE TRIMMER MU 5-2700, Troy

EXPERIENCED INTERIOR PAINTER, part time work in apartment complex, call evenings after 5. 674-0569.

FULL OR PART-TIME HANDY man, retiree preferred. Union Lake area. EM 3-4121.

FLOOR INSPECTOR
EXPERIENCED ON SMALL PRECISION PARTS.
DAYS, OVERTIME. LIBERAL BENEFITS
M. C. MFG. CO.
118 Indianwood Rd. Lake Orion
692-2711
An Equal Opportunity Employer

GAS STATION ATTENDANT EXperienced, mechanically inclined, local references, full or part time. Gulf, Telegraph and Maple.

GARDENING, 1 DAY A WEEK, $2 per hour. MI 4-2401.

GRILL COOK, EXPERIENCE PREferred, fringe benefits included. Must be dependable. Pied Piper Restaurant, 4370 Highland Rd.

GOOD BUMP AND PAINT MAN with references. Guarantee $150 per week, possibly more, FE 5-1100.

GAS STATION ATTENDANT WANted. Inquire at Jerry's Shell, 6495 Orchard Lake at Maple.

GUARDS
N. Woodward area, WO 3-3011 for details.

General Service Men
Applications are now being accepted for Oakland Community College Orchard Ridge Campus in Farmington. Top fringe benefits. Apply Personnel Dept. 2480 Opdyke Rd., Bloomfield Hills.

GUARDS
Full and part-time, immediate City and Suburban Job openings. Mt. Clemens, Utica and Birmingham included. Bonded Guard Services, 441 E. Grand Blvd., Detroit LO 5-4152, 894 p.m.

HELPER-HANDY MAN for toolroom work. Must be able to run drill press, grinder, cut off, cut steel, etc. Apply in person. Joda Industries, Inc., 590 Wide Track Dr.

HANDY MAN FOR LANDSCAPING work, 2 days a week. No lawn cutting. Must have transportation. Telegraph and Maple area. Call evenings, MI 6-2113.

Hudson's
Full Time
Part Time
Sales Positions
Now available in these following areas:
Mens-Womens-Children
Shoe Department
Mens Clothing
Cameras
Sporting Goods

Hudson's
PONTIAC MALL
Basement — Customers Lobby
Monday thru Saturday

HELP HANDICAPPED VETERAN, live in, child or couple welcome, $120 mo., 624-1972.

INSIDE-OUTSIDE CLEAN-UP BOY. Super Clean Paint & Body Inc., 1920 Maple Rd., Troy, ¼ mile west of Crooks Rd.

EXPERIENCED: OUTBOARD MECHANIC. Steady work. Lake and Sea Marine. 674-9387.

EXPERIENCED CLEANER AND spotter. Apply Village Cleaners, 134 Main, Rochester. 651-4340.

EXPERIENCED
CUTTING TOOL MEN
For manufacture of cutting tools and tool holders.
URGENTLY NEEDED
Cutter grinder-vertical mill hand, lathe operator — O.D. grinder
Surface grinder
Large bonus union shop, lots of over time, 15 min. from Pontiac. MA 6-6223 or JO 4-0233.

PAY DAY—EVERY DAY
Factory workers: machine operators, platers, common labor, etc. Apply bet. 6 a.m.-4 p.m.
Employers Temporary Service
65 S. Main, Clawson
7220 W. Hiland, Riverdale
77320 Grand River, Redford
PAY DAILY

PANEL WIREMAN
SPRAY PAINTER
DRAFTSMAN
(MECHANICAL AND ELECTRICAL)
SHEET METAL WORKER
CRIB ASSISTANT
GEMCO ELECTRIC CO.
1080 CROOKS RD. CLAWSON

PIZZA MAKER
Top wages, hospitalization and other benefits. Apply in person only. Blue Star Drive In.

RENTAL EQUIPMENT NEEDS young man about 20 to service customers. Blue Cross available. 62 W. Montcalm.

Radio Engineer
with FCC First Class license. Full or part time. Contact Manager WTFH Radio. Port Huron, Mich.

RETIREE — 3 HOURS A DAY, 5 days weekly. Lawn care and building maintenance, $1.50 per hr. Steady year-around job. Apply before 12 noon. Connelly's Jewelers, 16 W. Huron.

ROUTE MEN
Guaranteed
$6,000 PER YEAR
PLUS COMMISSION. PLUS PROFIT BONUS. OUR MEN NOW AVERAGE $8500 TO $9000 PER YEAR AND BETTER. WE HAVE A RETIREMENT AND LIFE INSURANCE PLAN, OPPORTUNITY FOR ADVANCEMENT. MUST BE 25 YEARS OF AGE OR OLDER. NO EXPERIENCE REQUIREMENTS: 22 TO 50, GOOD HEALTH, GOOD HABITS AND GOOD REFERENCES.
CALL MR. ANTHON
HOLIDAY INN MOTEL
334-2444 2 to 8 p.m.

RETIRED MEN WANTED—REGISTERED men for part-time canvassing. Must have car. Call 334-0067.

SALESMAN
For established pharmaceutical territory. Excellent opportunities. Salary and expenses, all company benefits. Call for appointment Call FE 4-5590. Eves.

Screw Machine Operator
To operate multiple spindle automatic machines. Apply to Screw Machine Co., 1794 Pontiac Drive, Sylvan Lake.

SERVICE STATION MECHANIC salesman. Over 30 good pay. Commission paid vacation. Call Bert Wilkins, Orchard Lake Garage, 4093 Orchard Lake Rd.

STORM WINDOW AND DOOR INstaller part time. Call Superior Aluminum, 332-1077, Extension 335-3958.

STANDARD OIL CAR CARE CENter has opening for full-time mechanic, hours 7-5, Sunday's off, starting salary $100 per week plus commission, hospitalization, insurance, vacation available. Must have tools. Call MI 7-0700.

SALESMAN, SHARPI ESTABLISHED 1933. Good pay, good hours — Call Dan Lee, 334-2471, Snelling & Snelling.

SHOE SALESMAN
Experienced, good wages, Hansel and Gretel Shop, Birmingham. MI 4-4722.

SERVICE MANAGER
We need a service manager to run our GM service center. Experience in Pontiacs, Buicks, and Chevrolets. Call Mr. Ernst at Ernst Motors, Highland Motors, Inc., Oxford, Mich. OL 8-4191.

TIRE SERVICEMEN
For a new Pontiac store. Base salary plus bonus. Good earnings and fringe benefits, good hours, excellent opportunity for experienced service foreman. Phone Tony, 334-7772. Pontiac between 9 and 5 p.m. for interview.

USHER, CONCESSION AND DAY time help. Apply Miracle Mile Drive-In Theater, 3737 Elizabeth Rd., between 1 and 4, 8 a.m.

VILLAGE OF WOLVERINE LAKE is now accepting applications at 7 Glengary Rd., Walled Lake. 6:30 a.m. to 5 p.m. for 1 full-time maintenance and 1 assistant position.

WANTED — FULL-TIME SERVICE station attendants, prefer 18 or over, all work shifts available, top starting wage, fringe benefits, at Clark Super 100 station, 328 S. Telegraph.

WANTED — EXPERIENCED MEchanic. Good opportunity, all benefits. Work shifts available. Phone 673-2100

Wanted Real Estate 36

ALL CASH
For homes any place in Oakland County, money in 24 hours.

YORK

WE BUY WE TRADE
OR 4-0363 OR 4-0363
4713 Dixie Hwy., Drayton Plains

BUYERS WAITING
Listings needed in Keego Harbor area. Call us—
JACK LOVELAND
2100 Cass Lake Rd.
682-1255

CALL JOHNSON REALTY BEFORE YOU SELL OR LIST YOUR PROPERTY
FE 4-2533

CASH
48 HOURS
LAND CONTRACTS—HOMES
WRIGHT
382 Oakland Ave. FE 2-9141

House Wanted
White couple want to buy from owner 2- or 3-bedroom house with basement in or near Pontiac, west or north. FE 2-4443.

LOTS—WANTED IN PONTIAC Immediate closing. REAL VALUE REALTY, 626-9575.

Wanted Real Estate 36

I HAVE A PURCHASER WITH CASH FOR A STARTER HOME IN OAKLAND COUNTY. CALL AGENT YORK AT 674-1698.

NEED CASH?
Moving out of state? Need cash to settle debts? Need cash to buy another home? Want cash for your equity? We will buy your home for cash today — Call Nick Backalukas at O'Neil Realty, Inc. OR 4-2222 or FE 5-4684 now!

Ray O'Neil Realty, Inc.
3520 Pontiac Lake Road
OR 4-2222 or FE 5-4684

NEED CASH TO BUY OR BUILD or retired debts? Let us help you convert your equity quickly. Waterford Realty 673-1273, Mr. Smith.

SPOT CASH
FOR YOUR EQUITY, VA, FHA, OR OTHER. FOR QUICK ACTION CALL NOW. HAGSTROM REALTOR, OR 4-0358 OR EVENINGS OR 3-6229.

WANT TO SELL YOUR PROPERTY?
For prompt, no obligation appraisal and service with short term listings call.

LAWYERS
SAFE, RELIABLE, COMPLETE
Residential, commercial, industrial real estate.
689-0610
3525 Rochester Rd. Troy

Wanted Real Estate 36

WE HAVE BUYERS FOR HOMES, farms, cottages, acreage, lake and river property. Call collect, if interested. Bill Jennings Real Estate 476-5900 or write, 37411 Grand River, Farmington, Michigan.

QUICK CASH FOR YOUR HOME, Equity or Land Contract. Call Clark Real Estate, FE 3-7888.

Apartments, Furnished 37

1 ROOM EFFICIENCY, ELDERLY lady, close to downtown. FE 4-7051.

2-ROOM STUDIO APARTMENT. NO cooking. 234 Mechanic. FE 5-3585.

2 ROOMS, BATH, 1ST FLOOR — couple, 222 N. Cass.

2- AND 3-ROOM APARTMENT — Adults. 75 Clark.

1-BEDROOM APARTMENT
63 Norton Ave., Pontiac

1 ROOM AND BATH, $20 PER week, $50 deposit, child welcome Inquire at 273 Baldwin, call 338-4054.

2 ROOMS
261 State St.

2 ROOM FURNISHED APARTMENT, adults only, nice and clean, prefer middleage couple, or nice lady. FE 4-4803.

3 ROOMS AND BATH UPPER, NO children or pets, 391-1706.

3 ROOMS AND BATH. UTILITIES. 97 Dwight before 6 p.m.

3 ROOMS, COUPLE ONLY. AFTER 4, 133 E. Howard.

3 ROOMS AND BATH, NO CHILDREN, no bachelors FE 5-1705.

3 AND 4 ROOMS. PRIVATE BATH and entrance. Utilities furn. 300 N. Saginaw.

3-ROOM FURN. LAKE-FRONT apartment. Cass Lake. OR 3-7046.

Quick Reference BUSINESS AND SERVICE DIRECTORY
SERVICE — SUPPLIES — EQUIPMENT

Aluminum Bldg. Items

1-A ALUMINUM—VINYL SIDING Awnings — Storm Windows FHA — Joe Vallely — OL 1-6623

ALUMINUM SIDING, ROOFING INstalled by "Superior" — your authorized Kaiser dealer. FE 4-3177.

Asphalt Paving

ASPHALT SEAL COATING, FREE estimates, 391-0765.

ASPHALT DRIVEWAYS AND COMmercial. Specialize in Seal Coating. Free estimates, no job too small or big, also roofing done. FE 5-8827, 7 a.m.-11 p.m.

ASPHALT DISCOUNT PAVING CO. summer special—wholesale prices — Free estimates. FE 5-7459.

DRIVEWAY SPECIALISTS. FREE Estimates. FE 5-4980.

G.W. ASPHALT, 15 YEARS EXP. Hurry, hurry, get your spring price now. FE 2-6532, ask for Bob.

TAG ASPHALT PAVING.
FE 5-1573

ZIKO - ASPHALT PAVING. WE specialize in black-topping and also seal coating. Make old driveways look like new with black-top sealer.
All work guaranteed — Free estimates. 642-7856.

Auto Repair

WE SPECIALIZE IN REPAIRING, rebuilding, resealing automatic and standard transmissions. Band adjustments. Fluid and filter changes. All makes. All models.
Rochester Transmission
126 Main St. Rochester
651-6820 All work guaranteed

Boats and Accessories

BIRMINGHAM BOAT CENTER
Your family boating headquarters Starcraft aluminum and fiberglas Shell Lake and I.M.P. fiberglas. 1265 S. Woodward at Adams Road MI 7-0133.

Brick & Block Service

BLOCK, BRICK, NEW OR REPAIR. Fireplace expert. FE 4-5580.

BRICK, BLOCK, STONE, CEMENT work, fireplaces specialty. 335-4470

BRICK, BLOCK, STONE — NEW and repair, specialize in fireplaces. 338-1770.

FIREPLACES, WRITTEN GUARANtee. EM 3-6879.

Building Modernization

1-A 2 CAR GARAGES. 20x22. $875. Additions, concrete work. Free est. Springfield Bldg. Co. 625-2128

2-CAR GARAGES, 20'x20', $875. WE are local builders and build any size. Cement work. Free estimates. Pedy-Built Garage Co. OR 3-5619.

ALL KINDS OF HOME Improvements. Free estimates. ANDERSON-GILFORD, FE 8-8116.

COMPLETE REMODELING
Service
Quality work since 1945
Now is the best time to plan or remodel — prices are lowest!
Additions—recreation rooms attic rooms — aluminum storm windows — siding and trim.
86 N. Saginaw G & M FE 2-1211
Free estimates Terms

FOR HOME IMPROVEMENTS, GArages, additions, remodeling. Call Drummond Corp. Days 673-8573 Nights 693-6909.

FORMICA COUNTER TOPS AND cabinets, complete kitchen and bath remodeling, exc. workmanship, free estimate. FE 8-3167.

Carpentry

A-1 interior and exterior — Family rooms, rough or finished; dormers, porches, recreation rooms, kitchens bathrooms. State licensed. Reas. Call after 5 p.m. 682-0648.

CARPENTRY, NEW AND REPAIR. Free estimates. 335-9981.

FREE ESTIMATES. NEW AND REpair — also painting. 673-2114.

INTERIOR FINISH, KITCHENS, paneling, 40 years experience — FE 2-1235.

Cement Work

ALL TYPES OF CEMENT WORK
OR 4-3267

ALL TYPES OF CEMENT WORK, licensed contractor. FE 2-1507.

A-1 CEMENT WORK OF ALL kinds, free estimates. FE 5-4510.

CEMENT WORK, ALL KINDS
FE 2-2830 or UL 2-4751

CEMENT FLOORS FOR PARTICUlar people, Bert Cummins, 391-2500.

CEMENT WORK OUR SPECIALTY. Nothing too large or small. 25 years exp. Free estimation. 623-1372.

Cement and Block Work
Guinn's Construction Co.
FE 4-7677 Eves. FE 5-9122

LICENSED SIDEWALK BUILDER. Patios, drives, etc. FE 5-3349.

MULTI-COLORED PATIOS, FLOORS, — driveways, Ted Elwood Enterprises, 682-3373 or 335-3687.

PATIOS, DRIVES, GARAGE SLABS, 40 cents sq. ft. FE 4-2876, days.

MULTI-COLORED PATIO BLOCKS. Blocks, concrete, drives UL 2-4213.

Designing and Building

SAM WARWICK II, DESIGNER, builder. Homes, additions designed to your lot, 682-2820 or 651-8726.

Dressmaking, Tailoring

ALTERATIONS ALL TYPES, KNIT dresses, leather coats OR 3-7193.

BETTY JO'S DRESSMAKING
Weddings, alterations. 674-3704

DRESSMAKING & ALTERATIONS
Phone: 673-1463

Driver's School

APPROVED AUTO DRIVING school. FE 8-9444. Free Home pickup.

Dock Sales — Service

PERRY DOCKS SALES-SERVICE
2674 Desmond, Waterford
673-9447

Dry Wall Service

COMPLETE DRY-WALL SERVICE, remodeling and new, free estimates. 627-3239.

Eavestroughing

M&S GUTTER CO. COMPLETE eavestroughing service free estimates. 673-6866.

Excavating

FRONT END LOADER, 1½ YARD bucket, with back hoe on rubber. 334-2879.

SEPTIC FIELDS, DRY WELLS, TRENCHING, DIGGINGS. S. Lucas Waterford Sewer Const. 673-0240

BACKHOE, TRENCHING, FOOTings, water and sewer installed. Larry Lotan 625-5633

Fencing

CHAIN LINK AND WOOD FENCE contracting. 338-3786. 1-week service.

CUTLER CONTRACTING
Licensed-Bonded FE 5-4844

FENCE REPAIRS, OR COMPLETE jobs, fast service, 25 years experience in Pontiac, Howard Acker, 682-5482.

PONTIAC FENCE CO.
5932 Dixie Hwy. 623-1040

Floor Sanding

CARL L. BILLS SR., NEW AND old floor sanding. FE 2-5789.

R. G. SNYDER, FLOOR LAYING sanding and finishing. FE 5-0592.

Floor Tiling

CUSTOM FLOOR COVERING. Linoleum, formica, tile. Carpeting. 741 N. Perry, FE 2-4090.

FLOOR AND WALL TILING
Ceramic-vinyl-asbestos
Work guaranteed 673-8496

Landscaping

A-1 COMPLETE LANDSCAPING — specializing in broken concrete, retaining walls. Free estimates. J. H. Waltman. 338-8314.

A 1 MERION BLUE SOD, TOP soil, sand and gravel. Del., 338-8201.

INSTALLATION OF SPRINKLING systems, manual and auto., material and workmanship guaranteed. Estimates given. FE 8-1219.

LAWN WORK—LIGHT HAULING, and odd jobs. 334-0105.

MERION BLUE SOD. PICK UP OR delivered. 4643 Sherwood. 628-2000.

Lawn Mowing

LAWN MAINTENANCE
338-0582

LARGE LAWNS PREFERRED, reasonable. Rototilling. 394-0064.

Lawn Sprinkling

LAWN SPRINKLING PUMPS AND supplies. 4686 Dixie Hwy. OR 3-2121.

Lawnmower Sales— Riders and Power

NORTHSIDE, 507 N. PERRY
Yardman and Jacobsen
Open Sunday's, 10 to 2
FE 4-0941 or 673-7512

Lumber

NEW RAILROAD TIES. ROUGH sawn hardwood. Boat, dock lumber. 626-7653.

TALBOTT LUMBER
Glass service, wood or aluminum. Building and Hardware supplies.
1025 Oakland FE 4-4595

Moving and Storage

SMITH MOVING AND STORAGE. 10 S. Jessie. FE 4-4864.

Mower Service

RIZZUTO POWER MOWER SVC.
521 Whittemore FE 8-0218

SMITTY'S LAWN MOWER REPAIR Service. New-Used lawn mowers for sale. 885 Chalmers, off Pontiac Lake Rd. FE 8-0809.

Painting and Decorating

1-A AAA PAINTING. INTERIOR-exterior. Free estimates. 363-0376.

A-1 PAINTING, REASONABLE. Free est. Experienced. 338-3570.

A-1 QUALITY PAINTING, REASONable. 628-1670.

A-1 PAINTING AND PAPER HANGING
THOMPSON FE 4-8364

A-1 PAINTING. WORK GUARANteed. Free estimates. 682-0620.

AAA PAINTING AND DECORATING
Free estimates. UL 2-1398

EXPERT PAINTING AND PAPER hanging. Call Herbie, 673-6790.

Piano Tuning

PIANO TUNING AND REPAIRING
Oscar Schmidt FE 2-5217

Plastering Service

PLASTERING. FREE ESTIMATES, D. Meyers, 363-9595.

PLASTERING REPAIRS
Free estimates — 682-4639.

Plumbing & Heating

CONDRA PLUMBING & HEATING
Sewer, water lines — FE 8-0643.

Restaurants

BIG BOY DRIVE-IN, DIXIE AT Silver Lake—Telegraph at Huron.

Rental Equipment

BROWNIES HARDWARE
FLOOR SANDERS—POLISHERS
WALLPAPER STEAMERS
RUG CLEANER—POWER SAWS
952 Joslyn FE 4-6105

RENT ROTOTILLERS, ROTOR rakes, power sod cutter, trenchers, backhoes, Jackson's, 332-9271.

Roofing

A-1 NEW, REROOF — REPAIRS — Call Jack. Save the jack. 338-6115. OR 3-9590.

CLARKSTON ROOFING CO.
One of the "Best." — 673-9297

HARTFORD ROOFING AND SIDing. Same name since 1945. FE 8-4077.

HOT TAR ROOFING-SHINGLING, R. Price. FE 4-1024.

KEEL ROOFING AND SIDING.
332-5034.

WOMACK ROOFING, REROOF. Complete ins. coverage. Free estimates. 338-4545.

QUALITY ROOFING. NEW AND REroof. Bonded material. Free estimates. Reasonable. 682-7514.

SPECIALIZE IN HOT TAR ROOFing. L. J. Price. FE 2-1036.

Sand—Gravel—Dirt

A-1 BULLDOZING. FINISHED grade. Top soil, Max Cook. 682-6145.

A-1 TOPSOIL 5 YARDS. $15. Sand, gravel, all kinds. 673-0049.

A-10 STONE, 60-40, ROAD-FILL black dirt, mason stone. FE 5-2996.

BEACH SAND, FILL DIRT, ANY type gravel del. 674-0619.

BLACK DIRT, SHREDDED PEAT, road gravel, fill dirt. Del. 693-6727.

CHOICE BLACK DIRT FARM TOPsoil, Delivered. FE 4-6588.

BULLDOZING, BLACK DIRT, FILL dirt. 334-1731 or 332-8648.

PROCESSED GRAVEL, ANALYZED black dirt and top soil. Fill. Sand. Bulldozing. FE 5-4926.

S. A. W. SAND, GRAVEL. ALL stone, sand prod. All sizes crushed limestone. 628-2563, 394-0042.

Tree Trimming Service

AL'S TREE TRIMMING, REMOVal, free estimates 673-7160 or FE 5-4940.

B & B TREE SERVICE, INSURED. Trimming, removal. Free estimates. 674-1281 or 724-2695.

B&L TREE TRIMMING, REMOVAL. Free estimate. FE 5-4449, 674-3510.

"DALBY & SONS"
STUMP, TREE, REMOVAL
FE 5-3005 Mosquito Spray FE 5-3025

MICHIGAN SPRAYING SERVICE, mosquito control, tree and lawn service and sprays. 391-1365.

PORTERFIELD TREE SERVICE
Trimming and Removal
Shrub Care—Free Estimates.
Fast Service—338-1314

TIMBERLINE
TREE EXPERT
Removal, trimming, spraying, mosquito control. Free estimates. 682-1460.

TREE TRIMMING AND REMOVal, reasonable. LI 1-7396.

Trucking

A-1 LIGHT MOVING, TRASH hauled reasonable. FE 4-1353.

FILL, GRAVEL, BLACK DIRT, top soil; also grading. 335-6792.

HAULING AND RUBBISH. NAME your price. Any time. FE 8-0095.

LIGHT HAULING, REASONABLE rates. FE 8-1266.

LIGHT HAULING, BASEMENTS, garages cleaned. 674-1242. FE 5-3804

LIGHT HAULING, BASEMENTS, garages clean. OR 3-6417. 623-0847.

LIGHT AND HEAVY TRUCKING, rubbish, fill dirt, grading and gravel and front-end loading. FE 2-0603

SAND, DIRT, GRAVEL, TRENCHing, loading. Lawn, basements cleaned, UL 2-5068, 852-3261.

Truck Rental

Trucks to Rent
½-Ton Pickups 1½-Ton Stake
TRUCKS — TRACTORS
AND EQUIPMENT
Dump Trucks — Semi-Trailers
Pontiac Farm and Industrial Tractor Co.
825 S. WOODWARD
FE 4-0461 FE 4-1442
Open Daily Including Sunday

TV Sales — Service

TV REPAIR SERVICE, COLOR OR black and white, Keego Harbor and vic. A-1 TV Service. 682-1428.

Water Softeners

SALES AND RENTALS
Culligan Water Condt. 334-9944

Wall Cleaners

BLOOMFIELD WALL CLEANERS. Walls cleaned. Reas. Satisfaction guaranteed. Insured. FE 2-1631.

WALL WASHING
FE 2-9015

Washer Repair

WASHERS-DRYERS
REFRIGERATORS
SERVICE SALES
WOLTERS REPAIR 682-7222

Welding

R & D WELDING GENERAL & Alum. 7071 Dixie, Clarkston, 625-3100.

Well Drilling

THOMAS R. FORSTER, WELLS — 2-4" — Expert repairing, 887-5634.

FOR FAST ACTION LIST YOUR BUSINESS or SERVICE HERE
DIAL FE 2-8181

Apartments, Furnished 37

3 ROOMS AND BATH, UTILITIES furnished, $35 week, deposit required, children welcome. 693-6613.

3 ROOMS AND BATH, $30 WEEK, $100 dep. FE 5-7932.

3 AND 4 ROOM APARTMENTS AND bath. Utilities. Before 6. 97 Dwight.

4 ROOMS
FE 4-2847.

4 ROOMS AND BATH. FIRST floor. Adults only. W. Huron St. $125 mo. FE 2-0016.

4 ROOMS AND BATH
332-1996

4 ROOMS AND BATH, SMALL baby welcome — no pets, $35 per week, $100 dep. Inquire at 273 Baldwin, call 338-4054.

5 ROOMS AND BATH, ADULTS only, 2 bedrooms, living room, dining room, kitchen, second floor, pvt. entrance, refs. plus deposit. 338-7462.

ADULTS ONLY. 3 ROOMS AND bath. Call MI 4-1456.

FURNISHED OR UNFURNISHED apartments for rent. Newly decorated. Call FE 5-0773.

BACHELOR 3-ROOM, UTILITIES included. Lovely, quiet, clean, $130 a mo. Dixie Hwy. ME 4-9107.

BASEMENT APARTMENT, ADULTS
FE 8-0547

LARGE 3 ROOM APT., PRIVATE entrance and bath, adults, deposit. FE 2-4161.

REMODELED APARTMENT, adults only, $30 per week, dep. and ref., FE 4-5859 after 6:30 p.m.

WEST SIDE INDIAN VILLAGE, one bedroom, carpeted, air conditioned. Frigidaire appliances, spacious laundry and recreation room. Adults only, no pets. FE 2-1688.

Apartments, Unfurnished 38

1 AND 2 BEDROOMS, FULLY CARpeted, air-conditioned, stove and refrigerator, One 1 basement apartment. Immediate occupancy. Lake privlieges. No children. 625-4680.

2-BEDROOM, STOVE, REFRIGERator, carpet, security dep. all utilities paid, 2595 Auburn Ave. 852-5017.

1- AND 2-BEDROOM APARTments available. San Marino Manor, 855 Commerce Rd., Milford. 685-2172.

1- 2-BEDROOM. NEW. NEAR MALL Carpeted. Appliances. Air and sound conditioned, heated. Rec. room. Adults No pets. From $135. FE 5-8585.

2 BEDROOMS, CARPETED, AIR, appliances. 625-1653 or 625-2001.

3 ROOMS AND BATH UNFURnished. Private entrance. Economy Cars, 2335 Dixie Highway.

3 ROOMS AND BATH, ON LAKE, stove and refrigerator. OR 3-3766.

4 ROOMS AND BATH, GAS HEAT, west side, FE 4-7328.

6-ROOM FLAT. 4821 HIGHLAND.
OR 3-7046

APARTMENT FOR RENT, 314 Broad St., Holly. Call 684-5795.

APARTMENT FOR RENT IN PONtiac. 651-3352.

AMERICAN HERITAGE APTS.
3365 WATKINS LAKE RD.
MANAGER'S APT J3
1- and 2-bedroom apartments will be available soon. We furnish all utilities including electricity. Carports. No children or pets 673-5168 after 5:30 p.m.

NEW APARTMENT BUILDING, 2 bedroom, air conditioning, refrigerator, stove, carpeted, laundry facilities, $140 per, peace and quiet in small town. Ortonville 627-3290 before 11 a.m. Children welcome.

NEW TOWN HOUSES. BEAUTIFUL 2 level, 1½ baths, 2 bedroom, balcony, carpeted, fireplace, stove and refrigerator, individual utility room. $165 a mo. 363-7902.

NEW LUXURIOUS APTS.
1- and 2-bedroom apartments from $135 up. No children or pets allowed. Carpeting, drapes, stove and refrig. furnished, plus all utilities except electricity. In Drayton Plains area on W. Walton Blvd. Call 673-6102 after 5:00 p.m. weekdays and anytime Sat. and Sun.

ORCHARD COURT APARTMENT
Large 2-bedroom air cond.
adults
See manager 19 Salmer, Apt. 6

SMALL 3-ROOM APARTMENT — Near City Hall. Middle-aged or mo. No children — Ref. FE 2-1142. elderly preferred. Heat furn. $60 Ref. FE 2-1142.

Rent Houses, Furnished 39

2 BEDROOMS, AUTOMATIC GAS heat. No pets. 334-2804.

2 BEDROOMS, TV, LINENS AND dishes. Men only. FE 2-9449.

3 LARGE ROOM HOME, CHILD welcome, $35 week, $75 deposit. Call FE 4-0406, from 5 to 7 p.m.

LOVELY TRI-LEVEL LAKE HOME, for refined couple. Ref. OR 4-0234.

Rent Houses, Unfurnished 40

2 BEDROOMS LIKE NEW GARAGE — Gas heat, adults. No pets. Dep., at Blaine St. If no answer call back, 334-6728.

2 BEDROOM HOME, WEST SIDE, no children, FE 5-2371.

4 BEDROOM BRICK COUNTRY home, 15 minutes from Pontiac, $160 per mo., sec. bond required. Available July 1st. 628-1568.

HOUSE FOR LEASE, LARGE LOT, near Oakland Community College, 770 Cooley Lk. Rd. $175 per mo., LI 8-1420.

Rent Lake Cottages 41

COTTAGES ON LAKE LEELANAU, 2 bedrooms, $60, 3 bedrooms, $70. Boat included. OR 3-5540.

HOUGHTON LAKE, COTTAGE, 2 bedrooms, bath. 673-1058.

LAKE ORION, WILL RENT WEEKly, many to choose from. 693-1076.

LAKE FRONT COTTAGES AT LEWiston. FE 5-1325 after 5.

LAKE ORION LAKE-FRONT 3-BEDroom, good swimming, boat space, all utilities. $85 wk. 693-6223.

NORTHERN-MISSAUKEE LAKE, $40 week, 2 bedrooms. 625-4399.

SAND POINT NEAR CASEVILLE on waterfront, modern, sleeps 6, $85 weekly, special rates for month or season. UL 2-2342.

SMALL COTTAGE, UNION LAKE, $75 weekly, couple only, dep. required. Available June 15, 673-1923.

Rent Rooms 42

2 BEDROOMS: $30 A WEEK; USE of kitchen; Ref. 393 Central.

4 MEN, CLEAN, TV, OFF-STREET parking, FE 2-9449.

BUSINESS MAN, SHOWER, WEST side. FE 2-3517.

CLEAN SLEEPING ROOM ROCHESter area, call after 7 p.m. 852-4983.

LARGE ROOM, PRIVATE ENtrance, cooking privileges, TV. FE 8-8845.

ROOM FOR 1 ADULT. PRIVATE entrance. FE 4-0122.

SLEEPING ROOM, CLOSE TO downtown. FE 2-7979 or 674-0517.

SLEEPING ROOM, ADULTS ONLY. Pontiac area. FE 4-3701.

SLEEPING ROOM, WOMAN PREferred, air-conditioned. FE 5-2783.

SAGAMORE MOTEL, SINGLE OCcupancy, $40 per week. Maid service, TV, telephone. 789 S. Woodward.

Rooms With Board 43

1 OR 2 GENTLEMEN, EXCELLENT food, lunches packed. FE 4-5580.

BETWEEN TEL-HURON — MALL, Men only, FE 8-9005.

FREE MEALS 6 DAY WEEK. Lunches. Any shift. Living room and TV. Innerspring mattresses, shower and bath. 19 Matthew St. Pontiac.

MIDDLEAGE MAN. ROOM AND board near Pontiac Motor. FE 5-3206, after 4.

Rent Office Space 47

ATTENTION DOCTORS & DENTIST Establish your office in this Modern Medical Building near Pontiac General Hospital. Large or small suite now available. Call Ray O'Neil for complete details. OR 4-2222.

FOR LEASE — 1500 SQ. FT. BUILDing, ample parking, air conditioned. Ideal for insurance, professional, etc. On W. Huron St. Call for information. 363-2296.

Rent Business Property 47-A

20x50 CORNER STORE, PLENTY of parking. FE 2-5219.

SYLVAN SHOPPING CENTER
Air conditioned paneled offices for barber shop, Mfg., Rep., or sales offices. Sylvan Rlty. 673-3488 or 334-8222.

TROY — BIG BEAVER AND Crooks Rd. New colonial, 3 stores, now leasing. Between new Saks and I-75. MU 9-1375 and MI 4-1911.

Rent Business Property 47-A

STORE BUILDING, BALDWIN AVE. Near Columbia and Walton, $150 month. Ample parking on corner lot, good building.

New 30x20 building, also separate loading dock and fenced yard. 316' Highland Road, M-59, near Pontiac Lake.

BATEMAN REALTY 338-9641, After 5 call 332-3759.

Sale Houses 49

2 BEDROOMS, BASEMENT, GAS heat, fenced-in yard, $2,150 down, land contract. 363-9412.

2, 3 OR 4 BEDROOMS, NICE NEW Cape Cod, $1,590 down. GILFORD REALTY, FE 8-8116.

2 BEDROOMS, BASEMENT, GAS furnace, fully carpeted. FE 4-7537 after 5.

2-BEDROOM BRICK AND MASONry ranch. Beautiful fireplace. Inverted picture window with planter. Big kitchen. Full ceramic tile bath. Lots of closets. Attached 1 car garage. E. Suburban on pavement. Only $12,900. On contract. FE 3-7210.

3-BEDROOM, BASEMENT, 2-CAR garage, city of Pontiac, good neighborhood, nice yard, $10,900. Call Larry Miller representing Martin Real Estate. MY 3-6223, open evenings.

3 BEDROOM, FULL BASEMENT. Garage. Recreation room. Fenced yard. In city. FE 8-3490. Call after 3:30.

3 Bedrooms
LOW DOWN PAYMENT
NO MORTGAGE COSTS
MODEL OPEN
579 COLORADO
1:30 to 5 p.m. — 6 day week
WESTOWN REALTY
FE 8-2763 days
After 7:30 p.m. — LI 2-4677

3 BEDROOM HOME, LARGE LOT, good neighborhood, special price if, sold this week. Cone's FE 8-6642.

3 MODELS OPEN
DAILY AND SUNDAY
Drive out M-59 Just west of Cass Lake Rd. to Candelstick. Directly behind the Dan Mattingly Business Center.
DAN MATTINGLY
FE 5-9497 OL 1-0222

4-BEDROOM COLONIAL. NEWLY decorated. Overlooking golf course — Golf Manor, $33,900. 363-2871.

4-H REAL ESTATE
HANDY MANS SPECIAL — UNION LAKE—5 minutes— nice lot, nice area. Price $6500—$1800 down — $50 mo. on land contract.

UNION LAKE — 5 minutes 3 bedroom ranch, carport, blacktop street, just decorated. Excellent neighborhood. VACANT quick possession Price $13,500 approx., $1850 — $72 mo. plus tax and ins.

5844 Dixie Hwy. 623-1400
Open 'til 9 p.m.
OR 3-0455 OR 4-2004 OR 8-4236

5 ACRES — CUSTOM-BUILT 3-BEDroom ranch with carpeting, 2-car garage with automatic door opener, plus many surprise features, hurry on this — transferred owner must move. $24,950.

Walton-Baldwin area, neat 7-room ranch home on 150'x130' landscaped lot, no basement steps, everything conveniently located on 1 floor, priced at $14,000. Green Acres Real Estate Inc., MY 3-6262 or MY 3-6473.

6 ROOMS, BASEMENT, GARAGE, by owner. 400 Harvey. FE 5-3270.

$100 DOWN
KENNETT ROAD
3 Bedroom ranch home. Immediate possession, gas heat, city sewer and water. Home is only 3 years old. Selling for only $11,900. CALL TODAY.

YORK
4713 Dixie Hwy., Drayton Plains
WE BUY WE TRADE
OR 4-0363 OR 4-0363

184 PROSPECT
$4,950 cash for this 5-room-and bath home. Must sell to settle estate. Needs repair and paint. A bargain for someone who can do painting and carpenter work.
KENNETH G. HEMPSTEAD, Realtor
FE 4-1824—185 Elizabeth Lake Road

$11,190
BRAND NEW, 3-bedrm., ranch, on your lot, full basement fully INSULATED, family kitchen. No money down. MODEL.

YOUNG-BILT HOMES
REALLY MEANS BETTER-BILT
Russell Young, 334-3830
53½ W. Huron St.

AVON TOWNSHIP — NEAT 2 BEDroom bungalow. Basement. Quick possession. $13,900 on land contract. NIX, Realtor. 651-0221, 852-5375.

AUBURN HEIGHTS
4 bedroom ranch, located on 3 lots, 23 ft. living room with natural stone fireplace, picture window, separate dining room, basement, gas heat and incinerator, attached 2-car garage with paved drive. Only $19,000 on convenient terms.

TOM
REAGAN
REAL ESTATE
2251 N. Opdyke 332-0156

AT ROCHESTER
Now reduced to sell — This 3-bedroom country home built in 1964 has alum. siding, family room, 1½ baths, 2-car attached garage, paved street. New price $21,500, terms.

MILTON WEAVER, Inc. Realtors
In the Village of Rochester
118 W. University 651-8141

ATTACHED GARAGE, 3 BEDROOM home. $9,930. Art Daniels, 434-1000. Model 654-2259.

ARE YOU LOOKING FOR A NEW HOME?
Take time to see and learn of the advantages and comforts of mobile home living.
At Waterford
Mobile Home Sales
Mobile homes for all budgets and desires. See us before you buy.
WATERFORD MOBILE HOMES
6333 Highland Rd.
(Across from Pontiac Airport)

BRIGHTON, 3-BEDROOM RANCH, vacant, $13,900 on land contract terms. 588-4700.

BY OWNER — 3-BEDROOM BRICK and aluminum ranch. 2-car attached garage, family room, Northern High area, $19,500. FE 5-9122.

IRWIN

BLOOMFIELD TOWNSHIP:
Near Squirrel Road. 3 bedrooms, family room with fireplace, nice kitchen, dining area, 2 ceramic tiled baths. 2½-car garage. Partial basement. Immediate possession on closing. Price: $29,600.

EAST SIDE:
3-bedroom, older home, located on Judson Street. 6 large rooms, full basement, gas heat. $300 dn. plus closing cost. Immediate possession on closing.

JOHN K. IRWIN & SONS
Realtors
313 West Huron — Since 1925
Buying or Selling Call FE 5-9446
After 5:00 Call FE 5-9446

BY OWNER — JUST WEST OF Mall, 3 bedroom, brick, aluminum ranch, 16x26 family room with massive fireplace, fenced yard, 2½ car garage, sewer and water. $23,950. FE 8-2307.

BY OWNER — 2 BEDROOM, GArage with 3 lots. Full price $9500 on land contract. Call 363-9529.

CITY OF PONTIAC
2-bedroom ranch, full basement, garage, quick possession, take over the mortgage. Call owners agent, York at 674-1649.

COMMERCE TOWNSHIP
1½ acres, 11 room ranch, including 3-room apt., 4 bedrooms, 2 baths, huge family room, fireplace, built-in kitchen, rec. room, carpeted throughout, 2½-car finished garage, fine landscaping, for $37,500.
SHUSTER 626-0400

Sale Houses 49

CLARKSTON — BY OWNER, 3-bedroom brick ranch, carpeted. 4½ per cent mortgage. 625-2154.

Crestbrook
MODEL OPEN
DAILY 12-8
3 bedroom, family room and 2 car garage priced at only $15,990 plus lot. Located in new sub with paved streets, curb, gutter, sidewalks and city water. Drive out M59 to Crescent Lake Road turn right to Crestbrook street and model.

DON
GIROUX
REAL ESTATE
4511 Highland Road (M59) 673-7837

CAREFUL
IT'S LOADED
With more outstanding features than we've had in a long time. One acre of land located in Orion. This has a panelled bathroom with a California Tub. Formal dining room, new wall to wall carpeting, Gas fireplace, large kitchen, garage. Full basement. Owner says "SELL", "I'm retiring and leaving the state." Priced to sell

YORK
WE BUY WE TRADE
OR 4-0363 OR 4-0363
4713 Dixie Hwy., Drayton Plains

FHA HOMES
Deal direct with management broker, 0 down to vets.
DAN EDMONDS, REALTOR
FHA PROPERTY MANAGEMENT
624-4811

FAMILY MOVING TO ENGLAND 5 bedrooms, 2½ baths, family room. Bloomfield Schools. Immediate possession. Call for an appointment.
SNYDER-KINNEY-BENNETT
MI 4-7000

FE 5-8183

COMMERCE AREA
Three-bedroom bungalow. Living and dining area. Kitchen and utility. Attached garage. Vacant. About $1,800 required.

NORTH SIDE
Three-bedroom bungalow. Living room, kitchen and dining area. Utility. Vacant. About $500 required on FHA terms.

SOUTH SIDE
Three-bedroom bungalow. Living and dining area. Kitchen and utility. Oil HA heat. Vacant. About $500 required.

SOUTH EAST SIDE
Three-bedroom bungalow. Living and dining rooms. Kitchen. Basement. About $750 required.

Eves. call MR. ALTON, FE 4-5236

Nicholie & Harger Co.
53½ W. Huron St. FE 5-8183

FIRST IN VALUE
Cease
RENTING
$78 Mo.
Excluding taxes and insurance
ONLY
$10 Deposit
WITH APPLICATION
3-BEDROOM HOME
GAS HEAT
LARGE DINING AREA
WILL ACCEPT ALL APPLICATIONS FROM ANY WORKERS, WIDOWS OR DIVORCEES.
PEOPLE WITH CREDIT PROBLEMS AND RETIREES ARE OKAY WITH US.
OPEN DAILY AND SAT. AND SUN. OR COME TO 290 KENNETT NEAR BALDWIN
REAL VALUE REALTY
For Immediate Action Call
FE 5-3676 626-9575

GAYLORD
WANT TO BUILD? We have a quality builder we can build to our plans or yours. We have acreage and vacant lots to build your home on. Call our office or stop in today. MY 2-2821 or FE 8-9693.

OXFORD ranch home. Breezeway, garage, good kitchen, built in 1953. $11,500, terms. Call MY 2-2821 or FE 8-9693.

BROADWAY AND FLINT STS.
LAKE ORION
HORSE LOVERS
4-bedroom ranch on 5 acres of rolling land. On Adams Rd. Has full basement and 2-car garage. Only 15 minutes from Pontiac. Full price, $19,500 with substantial down or trade.

GI $0 DOWN
Cute ranch with hardwood floors and carpeting. Located on large lot. On paved road. In Lake Orion area. About $350 in closing costs to move in.

C. SCHUETT
FE 3-7088 MA 3-0288

HONEYMOON HOME
In Auburn Heights. Pretty 5-room home for your inspection. Call 651-8503.

SHEPARD'S REAL ESTATE

HAYDEN
New Homes—10 Per Cent Dn.
3 bedroom, tri-level finished family room, 1½ car garage $12,900 plus lot.
3 bedroom ranch with full basement, 2 car garage, alum. siding. $14,900 plus lot.
3 bedroom brick tri-level, 1½ baths, 2 car garage, loads of closet and storage $17,400 plus lot.
4 bedroom Colonial, 2½ baths, thermo-seal windows, 2 car brick garage. Your choice of several distinctive elevations. $27,800 plus lot. New model now open.
TRADES ACCEPTED
J. C. HAYDEN
Realtor
363-6604 10735 Highland Rd. (M-59)

HIITER
NEAR WIXOM— Like-new this 3-bedroom rancher, large kitchen and dining room, glass sliding door — full basement, attached 2-car garage. $18,750, terms.

WEST SUB —4 rooms and bath, fireplace, sun porch, basement, 2 lots. $10,300, terms.

$11,750 WE BUILD — On your lot. 3-bedroom ranchers, oak floors, vanity in bath, full basement, gas heat. To see model call B. C. HIITER, REALTOR, 3792 Elizabeth Lake Rd. FE 2-0179, after 8 p.m. 682-4653.

HANDYMAN'S SPECIAL
Vacant 2 bedroom ranch with full basement, double lot. $4,900 cash. Owners agent, YORK REALTY, 674-1698.

HERRINGTON HILLS, 3 BEDROOM brick ranch, finished basement, garage, owner. $1300 down. FE 5-9831.

HOLLY - ROSE CENTER
AREA
Attention: developer farmer, 125 acres, nice 5-bedroom farm home — New alum sided barn, 2 miles of road frontage, part paved, part gravel. Priced $550 per acre plus buildings. Call today CARRIGAN QUALITY HOMES, INC. AT 232-4922 OR 629-8415.

LAKE-FRONT YEAR-AROUND 2-bedroom, basement, gas heat, on 3 lake-front lots, Pleasant Lake on furnished or unfurnished. $18,500. Call bet. 7-10 a.m. FE 4-8380.

LAKEFRONT, 2 POSSIBLY 3 BEDroom, hot water heat, walkout basement, 7 weeks possession, $19,500. 3996 Lamont. 673-8233.

Sale Houses 49

LAZENBY
$550 DOWN
3-BEDROOM BRICK RANCH — modern kitchen with island sink, large living room and kitchen with dining ell, full tiled basement with brick fireplace, nicely landscaped lot. Priced at only $15,700 with $550 down on FHA terms.
ROYCE LAZENBY, Realtor
Open Daily from 9 to 8:30 p.m.
Sundays, 1-5 p.m.
4626 W. WALTON — OR 4-0301

MATTINGLY
LAKE PRIVILEGES
This 3 bedroom home has a carpeted living room. Tiled bath. Walk-out basement. Fenced backyard and can be bought at $16,500 on GI. We'll take your present home or equity in trade.

LAKEFRONT
This brand new 3 bedroom ranch features a carpeted living room, family kitchen, 1½ baths, recreation room with fireplace, a full basement, 2 car garage, brick and aluminum exterior and priced at only $27,900. Will take your home or equity. Call today. Immediate pssession.

FHA OR GI TERMS
See this spotless 3 bedroom home. Has garage, fenced and landscaped yard, full basement, formal dining room, carpeting and drapes. It's close to schools and shopping. Only $16,900 on FHA terms. Immediate posession. Act now! Call now —

DAN MATTINGLY AGENCY
FE 5-9497 — OR 4-3568 — OL 1-0222

LAKE ORION, LAKE FRONT, year around, 2 bedrooms, large master bedroom has walk in closet, 2 fireplaces, walk-in recreation room, alum. siding, storms, screens, carport, large redwood balcony porch, beautiful view of lake. Safe swimming, excellent fishing, boating. Cash or Terms — OWNER — Detroit 864-9333. Evenings — Southfield 353-2512.

NO MONEY DOWN
Ranch or tri-level she'l on your lot. exterior complete.
FLATTLEY REALTY
620 Commerce Rd. Call 363-6981

NEW HOME 24' x 44'. 3 BEDrooms. Partly furnshed. 1 acre. Not landscaped. Shown by appointment. MO 4-3068.

NEAR OAKLAND U.
A nice 2 bedroom ranch on a 60 by 200 feet lot with city water and sewer. Ideal home for retirees or young couple. GI just closing costs down or $1,500 down on land contract.

Warden Realty
3434 W. Huron, Pontiac 333-7157
If no answer call 335-1190

NEW HOME — SAVE COMMISsion, $19,900. 3 bedroom, sunken dining room, basement, 2 car garage, lake privileges. On Middle Straits Lake. EM 3-2410. Robert Binegar.

New Model
PRICE STARTS AT $11,800
On Your Lot
OPEN
Tues., Thurs., 5-8
Sun., 2-5
or, by appointment
FHA—GI—BANK TERMS
West on M59 to Dolane (1 block east of White Lake Twp. Hall), turn right to Model.
VON REALTY
GEORGE VONDERHARR, Realtor
In the Mall MLS Room 110
682-5802, If busy 682-5800

OVERLOOKS BEAUTIFUL HAMmond Lake. 3 bedrooms, 1½ baths up. Large recreation room and complete apartment on open lower level. 2 fireplaces, 2½-car garage, central air-conditioning. Electronic air cleaner. Call FE 5-8055 after 6 p.m.

OXBOW LAKE
3-bedroom bungalow on almost 1 acre. Paneled living room and dinette. Slate foyer. Carpeting throughout. Loads of cupboards and spacious kitchen. Range hood. Glass shower doors in bath. Intercom. Hot water baseboard heat, $13,700. By owner, EM 3-2245.

ORION — 5-ROOM STARTER home, 3 years old, nice area, large lot, school bus, $11,500. 1-386-3321.

PERRY ACRES
Newer than new, 3-bedroom ranch home with full basement, 2-car garage, spacious kitchen, carpeted living room, master bedroom, and bath. Priced right at $17,500.
C. A. WEBSTER REALTOR
692-2291 628-2515

PALACE JOY BUILDERS INC.
3970 W. HIGHLAND ROAD (M59)
Milford, Michigan

PICTURE PRETTY
When you step inside this tastefully decorated 3-bedroom ranch out Clarkston way, you will be charmed with its artistic decor. Dreamy kitchen, complete with stove, refrigerator, Dishmaster and lots and lots of cupboards. Lots of storage space, large utility, 1½ baths, 1½-car garage, house is completely carpeted even the bath, cook-out patio, $17,500 NO DOWN GI.

NEWLY WEDS OR OLD-TIMERS
Your sure to like this 2-bedroom aluminum sided bungalow on quiet secluded street, basement, fenced yard, city facilities, near shopping and schools in Keego Harbor. $10,500 NO DOWN GI.

HAGSTROM, Realtor
MULTIPLE LISTING SERVICE
4900 W. Huron OR 4-0359
OR 3-6229

SEE THE NEW BEAUTY-RITE MODEL HOMES AT HUNTOON SHORES and LAKE ANGELUS LAKEVIEW EST. 16 MODELS TO CHOOSE FROM. PRICE: $15,250 up.
How To Get There . . . Huntoon Shores — West on M59, right on Airport Rd., 1½ miles. Open daily and Sunday, 2-6. Lake Angelus Lake View Est. . west on Walton, right on Clintonville Rd., right on Costa Mesa. Open Sat. and Sun., 2-6 p.m.

RAY O'NEIL REALTY, INC.
3520 PONTIAC LAKE RD.
OR 4-2222

SYLVAN VILLAGE
3-bedroom brick, ranch-style. Air conditioned, 23,000 BTUs, wall-to-wall carpet living room, gas heat, city water and sewer, lake privileges. Blacktop street, West Bloomfield School System. Lots of cupboard space. $16,500. Phone: 682-0192.

SEE THESE 3 AND 4 BEDROOM Colonials. Tri-Levels Quad-Levels-Bi-Levels. Duplication prices from $26,800. 90 per cent financing available. Lakeland Estates. On Dixie Hwy. Just past Walton Blvd. across from Dixie Pottery. Open Daily 1 to 7 p.m. Closed Fridays. Ross Homes. 1941 S. Telegraph, 623-0670 or FE 4-0591.

SPRINGFIELD TOWNSHIP LOCATED ON DIXIE
Pass judgement only after inspecting this worthwhile home. This has 1½ baths, fireplace, gas heat, garage. Located on a 350 ft. lot with fruit trees, grapes etc. Can be bought for only $12,900 — ZERO down to GI's.

YORK
4713 Dixie Hwy., Drayton Plains
WE BUY WE TRADE
OR 4-0363 OR 4-0363

TUCKER REALTY CO.
903 Pontiac State Bank 334-1545

WATERFORD AREA
Neat 2-bedroom ranch, built-ins, carpeting, GI's 0 down, $75 per month. Owner agent. 674-1698.

Sale Houses 49

UNION LAKE AREA
2 bedrooms and bath, also enclosed heated porch, hardwood floors, excellent condition throughout, part basement with new oil furnace, garage, large lot with plenty of shade. Only $12,500, plus mortgage costs.
K. L. TEMPLETON, Realtor
2339 Orchard Lake Rd. 682-0900

VIRGINIA ST.
Ideal for couple to live downstairs and rent out the upstairs, or would accommodate large family. 11 rooms, 2 baths, 1-car garage. Presently rented for $350 a mo. $12,500 with $2,500 down.
Sislock & Kent, Inc.
1309 Pontiac State Bank Bldg.
338-9294 338-9295

WATTS REALTY 627-3647
1956 M15 at Bald Eagle Lake

WE BUILD CUSTOM HOMES — your lot or ours. A & H Sales. MA 5-1501 or 623-0363.

WYMAN LEWIS REALTY
389 Whittemore 338-0325

WALLED LAKE, 3 BEDROOMS, lake front lot, rec. room, fireplace, vacant. $13,400 on land contract. 588-4700.

WATERFORD AREA—BY OWNER. 3-bedroom ranch, alum. siding, gas heat, full basement, lot 100'x150'. $15,400. OR 3-0881 aft. 6 p.m. or weekends.

WILLIAMS LAKE FRONT — 2 BEDroom, carpeting, basement, gas heat, heavily wooded landscaped lot, patio with barbecue, new septic system and new roof. $18,000. 674-1680.

WATKINS LAKE PRIVILEGES, BY owner, 3 bedrooms, 1½ baths, full basement with recreation room, modern ranch home, loaded with extras. OR 3-6051.

WHITE LAKE TOWNSHIP
Recently completed 3 - bedroom ranch, offering 1000 sq. ft. of living comfort, 20 minutes from Wixom, total investment $14,900, terms available.
NORTH PARK REALTY
255-1380

WILLIAMS LAKE
3-bedroom 1½ baths, 2-story home with lake privileges. Living room, dining room, kitchen, bedroom and full bath down, 2 bedrooms and ½-bath up. Full basement. Basket weave fenced back yard. Full price: $13,900.
Clarkston Real Estate
5856 S. Main MA 5-5821

Waterford
WASHINGTON PARK — Brick 6-room ranch with full basement, and lots of extras — perfect for the hobbyist. Dark room, radio tower, etc. $800 down. FHA, 0 down to GI. First offering. Quick possession. $15,750.
SERVICE IS OUR BUSINESS
WATERFORD REALTY
4540 Dixie Hwy. 673-1273
Multiple Listing Service

WILLIAMS LAKE
Located on waterfront, bi-level, walk-out basement, 2 bedrooms on main floor. Finished basement for additional bedrooms or recreation room. Attractively landscaped. Ready for immediate occupancy for full summer enjoyment. Priced to sell at $17,500.
North Pointe Realty Co.
5904 S. Main Clarkston
635-2341 or 625-3000

IRWIN
BEST BUY
Brick ranch. 3 bedroom. 2½-car garage. Full basement. Landscaped lot. Blacktop streets. Fireplace. Yes! Split rock. Uilities on first floor. Priced $25,900.

DRAYTON AREA
Nice brick ranch with family room. Attached 2-car garage and a kitchen with everything? Built-in fenced lot. FHA terms.
GEORGE IRWIN, REALTOR
MULTIPLE LISTING SERVICE
298 W. Walton FE 3-7883

KENT
Established in 1916
NICE 3-BEDROOM BRICK home in Drayton area. Family room 12x24, breezeway and attached garage. $15,500. Payments of $96 per mo. includes interest, taxes and insurance.

DRAYTON AREA — 3-bedroom home with lake privileges on large lake. Hardwood floors, lot 60x130. Nice surrounding homes.
Floyd Kent Inc., Realtor
2200 Dixie Hwy. of Telegraph
FE 2-0123 or FE 2-1984

VON
Herrington Hills
5 room brick ranch home. 3 bedrooms. Hardwood floors. Full basement. Gas heat. Nice landscaping. Patio in back yard Near stores and good schools. Only $15,500. FHA or GI.

Immediate Possession
Neat 3 bedroom aluminum sided ranch home. Built in 1966. Over 1,000 sq. ft. of living area. 1½ baths. New carpeting. Recreation room, 15x18. City water. Garage. Only $16,900.
VON REALTY
GEORGE VONDERHARR, Realtor
In the Mall MLS Room 110
682-5802, if busy 682-5800

STRUBLE
WATERFORD BI-LEVEL
This 4 bedroom brick and aluminum is situated on a large corner lot in an excellent neighborhood. It has a 16' living room, and 16' farm kitchen with built-ins, yes it has a 1½ bath and a large 2 car attached garage. Priced to sell at $21,200. Call now on this one.

GI—NOTHING DOWN
On this 5-bedroom home, large living room, 14'x18', with fireplace, dining room (11'6"x9") plus a kitchen (9'x16'), bedrooms are large than usual. All this besides an attached garage and large fenced lot. Better act now. Priced at only $14,900. Terms.
Dir.: 4 miles west of Tel-Huron Shopping Center on M59 to Open sign on Alma Street, turn right to property watch for signs.
MILO STRUBLE
Realtor
FE 5-7461 MLS FE 84025
3881 Highland (M59)

MILLER
AARON BAUGHEY
REALTOR
WEST SUBURBAN ESTATE HOME in new condition featuring 15x22 carpeted living room with fireplace, 15x22 carpeted formal dining room. 2 bedroom and full bath down, 14x17 bedroom and full bath up. Full baeement, gas heat. Aluminum sided. New 2½-car garage setting on a 280x227 lot. Just $28,500. Make your appointment today!

LAKE PRIVILEGES with this 3-bedroom brick home. New carpeting in living and dining rooms, fireplace, sun porch, ceramic bath, gas heat, full basement, 2-car garage, 2 lots. Anchor fenced plus lots more. $18,500. Terms.

$250 DOWN PLUS COSTS. 3-bedroom ranch. This home is only 2 years old and has carpeted living room, dining area, tiled bath and fenced back yard. See it today.

FE 2-0262
670 W. HURON OPEN 9 TO 9

Sale Houses 49

Wideman
VILLAGE OF CLARKSTON
CUSTOM BUILT RANCH
LIKE NEW, beautiful home situated three blocks from main street, Living room, 28x12 feet and dining room, 10x13 ft., both carpeted. Kitchen complete with built-ins and fan. Pine paneled recreation room, 24x33 ft., complete with built-ins and fan. Pine paneled recreation room, 24x33, ft., complete with kitchen. Gas heat. Attached plastered garage. 2 large beautifully landscaped lots. THIS IS AN EXCEPTIONAL BUY — LET US SHOW IT TO YOU!
I. O. WIDEMAN, REALTOR
412 W. HURON ST. 334-4526
EVES. CALL 332-4490

ROSS
"VENICE OF MICHIGAN"
BIG 4-BEDROOM
Homes
Colonials . . . tri-level
from $28,990
total house including lot
. . . golf course . . . 10 miles boating . . . city water . . . tennis court.
LAKELAND ESTATES
Dixie Highway across from Dixie Pottery
Waterford, Michigan
Open Daily and Sunday 1-7 p.m.
ROSS HOMES
MODEL: 623-0670
1941 S. Telegraph Rd. FE 5-0591

HALL
WHITE LAKE AREA — Ex-GI $0 down, closing costs only on this large 2-bedroom bungalow with partial basement, large living room with fireplace, separate dining room, also 2-car garage, setting on a wooded lot. Only $10,200.

2-BEDROOM BUNGALOW — in the City. Setting on a corner lot, nicely landscaped, plenty of large trees. This home is clean as a pin, 2 bedrooms up, living room, dining room and kitchen down, full basement, screened front porch. $350 down on FHA or $0 down to ex-GI, closing costs only.

3-BEDROOM RANCH — partial brick front in better Waterford location. Newly carpeted living room and hallway, tiled bath, clean gas heat, lake privileges on Maceday Lake. Only $13,950 with as little as 10 per cent down. Don't wait on this one.
B. HALL, REALTY
6569 Dixie Hwy. 9-9 daily 625-4116

RHODES
LAKE-FRONT HOME — Spacious rooms, 2 fireplaces, recreation room, 1½ baths, gas near, nice beach. $28,000, $800 down. Balance on land contract.
5 ACRES — Orchard, zone commercial with modern 5-room home, 32x80 cabinet shop with equipment. Ideal for pleasure and business, only $45,000.
14.9 ACRES, — Indianwood Rd., wooded, scenic, with modern 4-room home, oil heat, 2-car garage, workshop dog kennels, $30,000, $10,000 down, balance on land contract.
10 ACRES — Ortonville, frontage on M-15, exc. location. Only $8,500.
INDIANWOOD SHORES NO. 3 — An ideal location for your home. Select yuor choice homesite today in a community of new fine homes, reasonably priced. Call today for details.
Albert J. Rhodes, REALTOR
FE 8-2306 258 W. Walton FE 5-6712
MULTIPLE LISTING SERVICE

ROYER
Richard S. Royer, Realtor
3-Bedroom Brick
4 years old. On acreage. East of Oxford. On blacktop road. Refrigerator, range, hood fan and water softener included. Must be seen to appreciate.

Income Property
Lake Orion — Older home converted into apartments. Additional buildings on lots and room for expansion.

Lakefront Homes
2 lakefront home in Lake Orion area. 1 on Lake Orion and 1 on a private lake. Don't pass up this opportunity for the luxury of lakefront living.

Low Down Payment
Lake Orion area with lake privileges. 5 rooms. 2 bedrooms. Only 12 years old. In good condition.
628-2548
823 S. Lapeer Rd. Oxford
Office hours 9 to 9 except Sun.

Brown
Realtors and Builders Since 1939
SOUTHERN COLONIAL. You won't find more house for your money anywhere! Over 2,300 sq. ft. in this pillared mansion. 4 spacious bedrooms, 2 full ceramic baths, extra half bath, formal dining room, library, paneled family room with fireplace wall, large kitchen with built-in appliances and breakfast nook, full basement, attached garage, all quality materials used throughout. Built on your lot or ours for $29,900. Call for an appointment to see our model.

$1,500 DOWN — Land contract available on this attractive 2 bedroom home in Union Lake area. Exceptionally well kept with carpeted living room and bath, fenced yard, 2½ car garage. Excellent buy at $12,900.
Les Brown, Realtor
509 Elizabeth Lake Rd.
(Across from the Mall)
FE 2-4810 or FE 4-3564

STOUTS
Best Buys
Today
STEP OUTSIDE YOU'RE ON VACATION—
With your own swimming pool. Located in Judah Lake Estates, 3 bedroom aluminum sided ranch home with gas heat. Giant size family room 20x20. Swimming pool with filters. Lot completely fenced. $15,900.

PRICE REDUCED—
Brick and frame ranch home, built in 1961, full basement, GAS heat, attached 2½ car garage, enclosed 16x22 patio, 3 extra large bedrooms, other extra's. Across the street from Lotus Lake privileges. Price just reduced to $20,900.

COMMUNITY COLLEGE OR OAKLAND UNIVERSITY
Brand new aluminum rancher with oak floors, thermo windows, ceramic bath, marble sills, sharp kitchen and dining area, basement, GAS heat, city water, attached breezeway, 2 car garage. Priced at $19,200 with lot, quick possession.

SIX-FAMILY INCOME
Plus 4 lots in well located section near Pontiac Motor. Includes 4 2-bedroom apartments plus 2 3-room apartments. Basement and large 4 car garage. Tenants can walk to work here. See it today!
Warren Stout, Realtor
1450 N. Opdyke Rd. FE 5-8165
Multiple Listing Service
Daily 'til 8

Sale Houses 49

KINZLER

SEMINOLE HILLS

The ideal large family home — all in good condition and convenient to all schools. Spacious 4-bedroom older home. To include carpeting, draperies and extras. 2 well landscaped lots — big shade evergreens and flowers. 2-car garage. Owners moving to California. This is a new offering. Better see today.

NEW RANCH HOMES

All white aluminum exterior with attached 22'x22' garage. 6 delightful rooms with gleaming oak floors, kitchen with built-in oven, range and hood, 1½ baths, walk-out basement for recreation. Gas heat, low taxes. Also a few choice [illegible]'x200' scenic lots at only $1,650 [illegible], which we could build our ranch or colonial.

52 ACRES

High and scenic on all good, clean farm land. Nearly 1 mile road frontage. A good investment or ideal to divide into acreage parcels. Eves. phone 625-3298.

JOHN KINZLER, Realtor
5219 Dixie Hwy. 625-0335
Across from Packers Store
Multiple Listing Service Open 9-8

Kampsen

WATER FRONT

Brand new three bedroom white split rock rancher with paneled family room and natural fireplace, ceramic tile bath, formal dining room, beautiful kitchen with white formica cabinets, built-in appliances with self cleaning oven, sealed glass windows and screens. Full basement, lifetime gas heat, attached two car garage, 16' concrete drive. Offered at $28,950. $3,000 down plus costs or trade your present home.

CLARKSTON AREA

A high setting overlooking the lake. Three bedroom brick ranch home that you will love. 1½ baths, nice kitchen with built-in appliances, carpeting and drapes included. Full basement, gas heat, large lot. Asking $22,950 . . . TERMS OR TRADE.

NEAR LOTUS LAKE

An unusually attractive three bedroom home with brick front. Carpeted living room, tile bath, nice kitchen with table space. Carport and concrete drive. Large landscaped lot. Lake privileges on Lotus Lake. Only $16,950. $1,700 down plus closing costs.

1071 W. Huron St. MLS FE 4-0921
After 8 p.m. Call OR 3-0866

DORRIS

CARPETED THROUGHOUT is this beautiful part brick ranch home that wanders all over this beautiful lot, 77x208. 3 bright and cheery bedrooms, outstanding family room with massive brick fireplace. First floor laundry room plus a basement, 11½x20 living room. 12x16 kitchen. Oak floors. Plastered walls and attached garage with solid cement drive. $21,950.

OPPORTUNITY OF A LIFETIME. 4 bedroom dollhouse. Lake front on Scott Lake and can be sold with just closing costs down to qualified GI. Carpeting, drapes, curtains gas stove and refrigerator included in total price of $14,950. Beautiful sloping and shaded lot to the lake.

A LOT OF COMFORT in an older home with their spacious rooms, loads of closet space and that homey atmosphere. Yes, this aluminum sided story and half bungalow offers all this and more, 1½ baths, 3 massive bedrooms, carpeted living and dining room, brick fireplace, kitchen with eating space, oak floors, plastered walls, full basement with gas heat and large covered patio at back door. $15,500, FHA terms. Located off Auburn Ave. on Roselawn.

DORRIS & SON, REALTORS
2536 Dixie Hwy. 674-0324
MULTIPLE LISTING SERVICE

"BUD"

4-BEDROOM SPLIET-LEVEL

"Big" family home, excellent neighborhood, extra lot, 2 car attached garage, paved drive; includes carpeting and drapes in living room and dining room, family room with wall fireplace, 2½ baths, gas hot water heat, softner, calcinator, inter-com-large closets, fenced play area for small kiddies. Priced at $38,500.00, shown by appointment only.

EAST SIDE

Dandy 5 room semi-bungalow, neat as a pin, with carpeting and drapes, large kitchen and dining room combination, sun room, one bedroom and bath down, one bedroom up, full basement, gas heat, attached gararge. Only $1,000 down, balance on land contract at $75.00 per month, fast possession.

NICHOLIE-HUDSON
Associates, Inc.
49 Mt. Clemens St.
FE 5-1201,
after 6 p.m. FE 4-8773

"Buzz"

BATEMAN

TRANSFERRED?

BATEMAN REALTY will guarantee the sale of your present home and, thru NATIONWIDE Find-A-Home SERVICE, assist you in the selection of your new home at NO CHARGE to you.

TAKE YOUR CHOICE
G.I. Specials
NO Down Payments

1. IN THE CITY: cozy 2 bedroom, gas heat and 1½ car garage. Within 1 block of Northern Hi. Only $10,950 with just closing costs to move you in.

2. HURON GARDENS: close to Tel Huron and city bus. Ideal starter home at $7950 with closing costs only.

3. OAKLAND UNIVERSITY close by this cozy suburban rancher with 1½ car attached garage. Priced at $11,500 with closing costs only.

4. ELIZABETH LAKE privileges with this large 5 bedroom family home. 1½ baths, garage with 200 ft. deep lot. Yours at $15,750 with just closing costs.

NO. 78
3-BEDROOM RANCHER

BUILT IN 1959; full basement, fenced yard and lake privileges on White Lake just across the street. Complete with aluminum storms and screens and excellent condition. Priced at $14,500 with reasonable terms.

NO. 101
ONE YEAR OLD

NICER THAN NEW, 3-bedroom aluminum rancher with oversize 2-car garage. Area of new homes with lake privileges on both Fox and Carrol Lakes. This is a "Steal" at $15,500 with as little as $1600 down plus costs. Better Call Today.

MODEL HOMES

LAKE OAKLAND SHORES: Colonials, Tri-levels and Ranchers loaded with extras and custom features. Beautifully frunished and Deluxe quality all the way. Duplication-priced on your lot as low as $19,950. Several new homes with immediate occupancy in this subdivision, most of them you can still choose your own decorating colors. OPEN SAT. & SUN. 1-5 p.m. and DAILY from 6:30 to 8:30 p.m. Dixie Hwy. to Sashabaw, right to Walton, right to Big Bateman sign, left to Models.

TRADE YOUR EQUITY
BATEMAN
REALTOR-MLS
FE 8-7161
UNION LAKE Br. ROCHESTER Br.
EM 3-4171 OL 1-8518
8175 Commerce 730 S. Rochester

Sale Houses 49

GILES

BRICK INCOME

22 units, all furnished except two units. Basement, sold on 6½ per cent land contract and $800 per month.

JUDAH LAKE ESTATES

6-room brick ranch, built in 1959. Part basement, gas heat, new furnace and water heater, house newly decorated. Large 75'x250' lot.

STARTER HOME

4-room ranch home, 1½-car garage, paved street. Lincoln Jr. High Area. Gas heat, aluminum storms and screens.

Claude McGruder
Realtor
Multiple Listing Service — Open 9-9
221 Baldwin Ave. FE 5-6175

Lauinger

Herrington Hills

3 bedroom modern ranch. 1½ baths, finished basement, fireplace, living room, carpet and drapes. One of the largest lots in the subdivision.

5 Acres

Surrounded by 5,000 acres of state land. This could be your castle. 6 large rooms and 2 car garage. Close to I-75. Minutes to work. Good hunting and fishing and so close in!

Own your own trout pond

3 bedroom. 2 car garage. Acre of ground. All of this for $26,500. Terms.

Year Around Living

2 large bedrooms. Living room with fireplace. Paneled family room Breezeway. Attached garage — Large fenced lot. Underground sprinklers. All this for only $14,500 — Terms.

LAUINGER REALTY
1531 Williams Lake Rd. at M59
674-0319

ANNETT

Union Lake Area

3 bedroom ranch with family room. Large lot & extra large 2 car garage. School bus at door. GI terms.

Lotus Lake Front

4 bedroom, 1½ bath, year around home. Good beach, lot 55x226. 2 car garage. Owner anxious to sell.

157 Acres—Clarkston Area

High rolling terrain, ideal for developing or recreational purposes. Considerable double road frontage. $625 an acre, developers terms.

Downtown—Commercial 2

66x200 ft. lot on main street Has better than average 11 room home, 6 rooms & bath on first floor, 5 rooms & lavatory on 2nd floor, suitable for 2 family. Gas steam heat. Room to park 20 cars. Terms.

North Suburban Home

Beautiful 7 room brick ranch on 8.5 acres. Carpeted LR 16x25 & DR 14x17 with open fireplace, spacious modern kitchen with built-ins, sun room, 3 bedrooms, 2 baths, lge. cedar closet. Full basement, elec. heat, rec. room 34x55 with fireplace. 2 car garage. Additional acreage available. $65,000, terms.

WE WILL TRADE
REALTORS 28 E. Huron St.
Office Open Evenings & Sunday 1-4
338-0466

Frushour

IMMEDIATE POSSESSION

On this charming 4 bedroom colonial with formal dining room, family sized kitchen, lovely family room, colonial fireplace, 2½ baths and all the modern features you would expect to find in a quality home. Selling for $33,880 We will guarantee the sale of your house.

NEW LOOK

For 3-bedroom ranch. There is a lovely master bedroom with full bath and ideally located ½-bath, family room with fireplace, kitchen built-ins, carpeting, Anderson windows, full basement, an oversize 2-car garage and a beautiful lot, located choice area with privileges on a private lake. $38,480.

EASTERN JR. HI

Is the school district for this sharp 5 room bungalow on one floor. Has full basement and 1½ car garage. Selling for $8,300 with substantial down payment on a land contract. FHA terms available.

JACK FRUSHOUR, Realtor
5730 Williams Lake Rd. MLS
674-2245

TED'S
ALWAYS
TRADING

INDIAN VILLAGE

3-bedroom colonial, full basement with recreation room, 2 baths, large living room with fireplace, dining room and breakfast room, den, carpeting, 2-car garage, 2 well landscaped lots, $24,900.
LET'S TRADE

SOUTH SIDE

Large 5-bedroom home, full basement, garage, well-kept home, $10,900 with nothing down to GIs.

$1,000

Down on land contract, full price: $9,950. 2-bedroom home in northern Pontiac. Full basement — paved street, some furniture, good investment.

NOTHING DOWN

To GIs, 3-bedroom ranch in Waterford, nice area, paved streets, 1½ baths, carpeting, aluminum storms and screens, fenced well landscaped yard, $15,800.

McCULLOUGH REALTY
5460 Highland Rd. (M59) MLS
674-2238 674-2239

Val-U-Way

EAST SIDE

3-bedroom brick rancher with full basement, large living room, comfortable kitchen and dining ell, tile bath, gas heat, gas hot water, paved street, beautiful neighborhood. Herrington school district. Just $500 to move you in.

OFF SASABAW RD.

Something different in a Comtemporary ranch home. Located on large 100x170 ft. lot 3 bedrooms, beautifully tiled bath, modern work-saver kitchen with all the built-ins including stacked washer and dryer, extra large living room with studio ceiling, wall to wall carpeting on oak floors, drapes included, gas heat, gas hot water, large 2-car attached garage.

WHITTEMORE ST.

Newly decorated 3-bedroom rancher, large kitchen and dining area, family size living room, gas heat, gas hot water, kitchen wired for electric range, alum. storms and screens, situated on large fenced yard. $500 will close.

R. J. (Dick) VALUET
REALTOR FE 4-3531
345 Oakland Ave. Open 9 to 9 MLS

Sale Houses 49

TIMES

CUTE AND COZY

4 room ranch with lake privileges on Woodhull Lake, has gas heat, glass and screened in front porch, lovely lot with shade and fruit trees, a real starter or retiree special, for only $7,200, approximately $1700 down and assume an existing land contract, call for your appointment.

ELIZABETH LAKE

Privileges offered with this immaculate ranch home with full basement, gas heat, plastered walls and oak flooring, this home has had excellent care and with the wall to wall carpeting and excellent decor, this home will make you a terrific purchase at only $13,000 and we will arrange the new mortgage.

LAKE FRONT DELUXE

In the Clarkston School district in the elite area of Middle Lake, offered with this excellent purchase is 3 lovely bedrooms, walkout lower level with ledgerock fireplace, richly paneled with bar and 1½ baths, gas heat, wall to wall carpeting, fireplace also in the living room, formal dining area, oak flooring, plastered walls, thermo windows, 2½ car attached garage and lake front makes this one, one you should see, if you are interested in an address, call for an appointment.

WHEN YOU SEEK OUR SERVICE YOU "JOIN THE MARCH TO TIMES"

Times Realty
5890 DIXIE HIGHWAY
623-0600 REALTOR Open 9-9 daily

IVAN W.
SCHRAM

$550 DOWN

On this 4 bedroom off Kennett, full basement, large family sized kitchen, brick fireplace in living room, 2-car garage, large lot, FHA terms.

$650 DOWN

Moves you into this 8-room home — on Pontiac's East Side, carpeted living room and dining room and parlor. Full basement, 2-car garage, full price: $14,950.

INCOME

Brick home, 2 bedrooms down, also 4-room apartment up, all ready to move into. 3-car garage, corner lot. FHA terms.

List With SCHRAM
And Call The Van
1111 JOSLYN AVE. FE 5-9471
REALTOR MLS

CLARK

PONTIAC MOTOR AREA: Sellers building new home. We are offering this well kept home, carpeted living room, full family size dining room, gas heat, oak floors. Items included Gas Range, all curtains thru-out, full basement, paved drive to 1½-car garage, convenient bus service. Northern school system. Anxious to sell, call today. Only $11,450. Contract terms.

WEST SUBURBAN CLOSE IN: 3-bedroom brick on well landscaped corner lot. Nice living room, large kitchen and dining area, Ceramic tile bath. Home in first class condition. Excellent neighborhood. Sewers, Community water, full basement, paved streets, curbing and sidewalks. 2 blocks to elementary school. For a quick sale only $18,900. Cash.

CLARK REAL ESTATE
1362 W. Huron St. FE 3-7888
Multiple Listing Service

O'NEIL

WHY NOT TRADE?

WATKINS HILLS

Like New — Would best describe this all brick ranch. There's three nice sized bedrooms for the growing family. Ceramic tile bath with vanity plus ½ bath. Electric built-ins for Mom with adequate cupboard space. A full basement and two-car attached garage, nice walk-out doorwall to patio makes it convenient to step into a well landscaped fenced in rear yard. Paved drive, blacktop streets and sidewalks. All this for $26,900. Trade yours today. 11-2

LOOKING FOR A SMALL FARM

In the Rochester area with an attractively remodeled 3-bedroom farm house. Here's a dandy, just listed. Carpeted living room and dining room. Master bedroom on 1st floor. 2½ baths, 2 glassed-in porches. Large family room, attractive modern kitchen. Nice small barn for 2 horses, hay loft, chicken coop, fruit trees, grapes, berries, nice field, planting of more than 100 evergreens. It's a steal at $24,900. 15-16

THIS 4-BEDROOM HOME

will give ample space for you and your children including a 1½ bath. This all brick home has a lovely paneled dining area and the kitchen has plenty of cupboards, including a range and refrigerator. The large patio and fenced yard can bring hours of relaxation. Call to see this one today at only $18,500 5-13

QUIET LIVING

7-room, 3-bedroom ranch in Northern High area. North East city limits with fruit trees and garden spot. 2-car garage. It's real clean and in tip-top condition. Only 8 years old, be sure to see this unusual buy with so many benefits for you. Only $15,900, 10 per cent down. 7-27

G.I. SPECIAL

2-bedroom North Side, oak floors, gas heat, large storage building, eligible Veteran can move in for $50 now closing cost. See this today. 15-23

NORTHERN HIGH AREA

Here is a cute 2-bedroom home, newly decorated, carpeted living room, nice back yard. Ideal for small family. Buy on F.H.A. or G.I. only $10,650. 5-12

LIST WITH O'NEIL REALTY
for 3 Good Reasons:
We think our sense of Values—
Our list of Good Prospects—
and Out Tireless Efforts—
Will Make You Glad You Called.

RAY O'NEIL REALTY
3520 Pontiac Lake Road
Open Daily 9 to 9
Sunday 1 to 4
OR 4-2222 MLS UL 2-2326

ARRO

TED McCULLOUGH,
REALTOR

PRICE REDUCED on this new custom-built quadlevel, 3 large bedrooms, ceramic bath with 2 sinks and vanity, ½ bath off mudroom, family room with fireplace and sliding glass doors, space for 4th bedroom or hobby room, basement, gas heat, attached 2½-car garage, loads of extras, spacious lot in excellent neighborhood.

LARGE LOT ON CANAL to Long Lake, good building site with some trees and 2½ car garage, only $5000 terms. We also have several other choice building sites, lake front, lake privileges and suburban.

PHONE: 682-2211
5143 Cass-Elizabeth Road
Open Daily 9-9

Income Property 50

2-FAMILY, WEST SIDE. UPPER flat will pay mortgage. $16,950. Cash to mortgage. FE 8-3904.

Lake Property 51

A BEAUTIFUL VIEW

Attractive 2 bedroom home. Cozy. Easy to care for. Aluminum siding. Gas heat. Large spacious lot with trees. Pleasant neighborhood. Waterfront. Upper Straits Lake. Completely furnished if desired at a price you can afford! Bring your checkbook, suitcase and move in! We Trade.
ELWOOD REALTY 682-2410

ACCESS LOT TO CASS LAKE, included boat dock and ski box, 682-1821.

RARE
LAKEFRONT HOME

We tried to find imperfections — we couldn't. Come out and see for yourself.
First you will be impressed with the landscaping, the pine trees, birch trees and the sandy beach. Then the home — solid and neat with it's 3 bedrooms, paneled kitchen and 2 car garage. This home is completely insulated and has forced air heat. $19,500. Terms.

AT LAKE LOUISE

This home was built 1 year ago with flawless care, the 3 bedrooms are large and 2 have double closets and carpeted. There are 2 full bathrooms, living room, dining room plus kitchen and 2 car garage. If you want to add enjoyment to everyday living — see this. $26,900. Terms.

C. PANGUS INC., Realtors
630 M-15 Ortonville
CALL COLLECT NA 7-2815
OPEN 7 DAYS A WEEK

CRANBERRY LAKE — (OAKLAND Twp.) 2 bedroom home large wooded lot and lake frontage. Terms. NIX, Realtor. 651-0221, 852-5375, 879-0576.

CLARKSTON

Walters Lake Privileges — Aluminum sided 2 bedroom. Fully carpeted. Basement. 2 car garage. $2000 down to land contract. Owner 394-0152.

1½ LOTS ON SYLVAN LAKE, FOR permanent home only, James K Blvd. at end of Draper St. Phone Detroit 886-5865.

FURNISHED COTTAGE ON PERry Lake, W. of Baldwin Rd., sleeps 7 or more, insulated, knotty pine interior, oil furnace, sandy beach, only $7,000. Green Acres Real Estate Inc. MY 3-6262 — MY 3-6473 or CO 4-1810.

LAKE-FRONT HOMES — NEW and used — J. L. Daily Co. EM 3-7114.

LAKE ORION AREA, LARGE LOT on exclusive Indianwood Lake, ideal for exposed basement, sandy beach, pine trees and scenic view. Green Acres Inc. MY 3-6262, MY 3-1544 or CO 4-1810.

KEATINGTON

Beautiful lake-front and lake-privilege lots available. Plan to live on this beautiful new town in Orion Township. Models open 3-6 daily, 11-6 Sat. and Sun.
HOWARD T. KEATING CO.
22060 W. 13 Mile Rd., Birmingham
MI 6-1234

Lakefronts

LAKE OAKLAND — 2 bedroom modern with extra apartment in basement, 100 ft. water frontage, gas heat. Only $17,500, terms.

WILLIAMS LAKE — Immediate possession, exc. location and beach, beautiful deep lot. 2-bedroom year-around modern, full basement, 1½-car garage. Only $2,500 down on land contract. Ask for Mr. Taylor.

SAGINAW BAY LAKE FRONT — In Bayport. 4-bedroom year-around, fully insulated, quality built by owner, beautiful 15'x24' living room with 42" FA circulation natural fireplace. Ideal for large family. Exc. safe beach, beautiful hard maple trees, handy to stores, paved street in rear, street lights, fire and police protection. Just 1½ hour easy drive from Pontiac. Priced to sell quick on land contract if desired. Ask for Mr. Taylor.

J. A. TAYLOR, AGENCY, Inc.
7732 Highland Rd. (M59) OR 4-0306
Eves. EM 3-9937 or EM 3-7546

PRIVATE LAKE

87' lot, Harvey Lake. New sub., good fishing and swimming. 887-5224.

PONTIAC, CLARKSTON, WOLVERine Lake areas. Lots, $995, $10 mo. Fish, swim, boat. Priv. beaches. 15 min. Pontiac. Open Sunday. Bloch Bros. 623-1333, FE 4-4509.

RETIREMENT SPECIAL

New 2 bedroom home on 60 foot lake front lot with walk out basement. Real sharp. Only 119 miles from Pontiac. $12,950 terms.

STATEWIDE REAL ESTATE
"WE WANT TO BE YOUR REALTOR"
2661 S. Lapeer Rd., Lake Orion
391-2000

SPRING SALE

CLOSE TO I-75 — LOCATED IN ORION TOWNSHIP — AS LOW AS $20 DOWN ON LAND CONTRACT.

WRIGHT REALTY CO.
382 Oakland Ave. FE 2-9141

UNION LAKE FRONT

3 bedrooms, full basement, 2-car garage, large glassed-in porch, fine beach. $24,500. Terms.

FLATTLEY REALTY
620 Commerce Rd. 363-6981

WALTERS LAKE

Cozy log cabin, furnished. $7950 total price.—$1500 down. Sylvan Realty — 673-3488 or 334-8222.

WALLED LAKE, 3-BEDROOM, fireplace, lakefront lot, recreation room, vacant. $13,400 on land contract terms. 588-4700.

Northern Property 51-A

10 ACRE PARCELS. WOODED. Grayling area. $1950 terms. P.O. Box 691, Kalakska, Mich. D. Adams.

"Northern Retirement"

We have several year-around homes to choose from. Some with lake frontage, river frontage and just plain pleasure acreage, such as:

70 acres and beautiful 7-room stone exterior home, modern to the minute, with hot water heat, 32' living room, new carpeting, air conditioning, etc. A live trout stream with a dam for your own trout fishing — only $37,500. Gladwin area. No. 40-4409—R.P.

30 acres high, scenic with ski hill and equipment. A 2-bedroom ranch home, stone fireplace, attached garage, berries and fruit galore, vacant, move in at once, near Lewiston, only $17,500, $4,000 down. No. 14-3472—Res.

70' RANCH-TYPE, 2-car attached garage, 5 acres with 400' of nice sand beach on a good fishing lake, 3 picture windows overlooking lake located north of West Branch. Only $35,[illegible] $15,000 down. No. 14-3919—LP.

80 ACRES with a 20-acre semi-private lake. Modern 5-bedroom home, cut-stone fireplace, very private and beautiful — only $40,000, $15,000 down. Located west of Cadillac and east of Manistee. No. 14-3663—LP.

PARTRIDGE REALTORS
1050 W. HURON, FE 4-3581
OPEN WEEK NITES, 'TIL 9:00

Resort Property 52

CABIN IN SKIDWAY LAKE AREA, good hunting and fishing, $300 down, — $25 a month, FE 2-4339.

Lots—Acreage 54

1—10 ACRES OAKLAND COUNTY. Highland-Commerce-Brandon areas. From $15 mo. Open Sun. Bloch Bros. 623-1333, FE 4-4509.

5-50 ACRES, WOODED RIVER frontage Mr. Fowler, EM 3-9531, EM 3-6683.

10 ACRES FOR PRIVACY, PLEASure, investment. FE 2-2144. L. Smith.

APPROXIMATELY 52½ ROLLING acres on Bald Mountain Rd. Between Sutton Rd. and Silverbell Rd., very reasonable.
V. M. Keyes 965-4455
Reaume and Dodds, Inc.

BIG LOT, HIGH ON HILL, LAKE Orion area, $3,450.

GEORGE IRWIN, REALTOR
MULTIPLE LISTING SERVICE
298 W. Walton FE 3-7883

TIZZY

By Kate Osann

"Suppose we try it again . . . and this time say, 'Ah-h-h, SIR!'"

Lots—Acreage 54

108' x 252' LOT — OKLAHOMA Str. in Rochester — $3500. Call 682-5758.

116 ACRES — DIXIE HWY. Ideal for development.

40 ACRES WITH STREAM. Possibilities for lake development. Holly area. $600 an acre.

11½ ACRES. Partially wooded. Will divide in 2 parcels.

WATERFORD HILL lot, 110x201 with nice trees. $5,500.

KING RD. DAVISBURG — wooded lot, 100x370. $2,000.

HOLLY RECREATION AREA. Wooded lot. 1 acre. $1,550.

WOLVERINE LAKE AREA. LOT 80x165. $1,500.

WATERFORD TWP. — lot 100x150. $2000. Lot 83x270, $2,600. Lot 50x135. $1,700.

CLARKSTON AREA. Lot 160x100. $3,400.

VON REALTY
GEORGE VONDERHARR, Realtor
in the Mall MLS Room 110
682-5802, if busy 682-5800

BEAUTIFUL ROLLING 7- AND 10-acre homesites, Clarkston school district, one mile from expressway. Well restricted. $5,000-$8,900 with 10 per cent down. FE 4-5472.

CASS LAKE PRIVILEGES

Lots priced as low as $950. Some on canals for $1290. All have sewer and municipal water.
BRADWAY CO. WO 2-9700 MI 7-0444

CRANBERRY LAKE ESTATES AT M15 and I-75 expressway. 15 min. Pontiac. 100'x150' lot, $40 mo. Blacktop road. Natural gas. Priv. beaches. Open Sun. Bloch Bros. 623-1333, FE 4-4509.

CLARKSTON AREA — BEAUTIFUL 1¼ acre home site, 200' front, all quality homes, perk tested. 651-1069.

DAVISBURG AREA

22.41 Acres at $500 an acre, 13.41 acres at $550 an acre. 25 per cent down. Good land, plenty of road frontage.

16 ACRES NEAR AIRPORT

Ideal industrial site, access to M-59, excellent terms.

NORTHSIDE OF PONTIAC

COMMERCIAL ZONING, off Walton Boulevard, fenced 60'x100'. $3500. $1000 down. 80'x100' corner lot with cement block garage. $3200.

WEST HURON STREET

N. E. corner Voorheis, ideal spot for professional office.

BATEMAN
COMMERCIAL DEPARTMENT
377 S. Telegraph Rd.
338-9641
After 5 call 332-3759

ELIZABETH LAKE ESTATES — Highly desirable corner lot, high and level, good perk test, well landscaped, trees can be saved by builder situated for any type home — Priced at $3,500, by owner, FE 5-0198.

FRESH AIR
BEAUTY
QUIET

IF YOU ALREADY ENJOY THIS RARE COMBINATION THIS AD WON'T INTEREST YOU.

LARGE (AND SMALL) TRACTS OF LAND OF MANY DESCRIPTIONS AVAILABLE. HILLY, FLAT, WOODED, SECLUDED, ETC. ETC.

2½ ACRES, hard surface road, pine trees, approximately 330 x 330', $3,300, $400 down.

5 ACRES, slightly rolling land and 330' wide. $4750. Terms.

5 ACRES, corner parcel, northwest of Oxford. A pleasant place for country home and near M24. $4,750, $700 down.

8½ ACRES, all wooded and hilly, within minutes of I-75, $5,950, $1,000 down.

10 ACRES. Ideal for horses and secluded home, good roads and near new proposed expressway.

10 ACRES. This is an usually beautiful parcel. All you could hope for. Scenery, trees, hills. $7,950, $795 down.

11½ ACRES, pond, pine trees and over 1400' of road. $8500. Terms.

15 ACRES. A lot of land — good land, reasonably priced, $6750. Terms.

22 ACRES. For a home with atmosphere, rolling hills, oak and pine trees and panoramic view. $13,000. Tern[illegible]

C. P[illegible]NGUS [illegible]., Realtors
[illegible] 7 DAYS A WEEK
[illegible] Ortonville
CALL COLL[illegible] NA 7-2815

HAROLD R. FRANKS, Realty

VACANT ACREAGE

Between 4 and 5 acres on Malcolm St. near Union Lake. Split into 4 parcels, in a good, high and dry area. Come and look.

COMMERCIALLY ZONED

.4 acres over 600' on blacktop near Waterford. Good high land. $25 per foot. Good terms.

BUILDING SPOT

2 lots being 50'x140' each near Morey's Golf Course at Union Lake. Price: $2500 for both.

COMMERCIAL CORNER

On Union Lake Rd. just south of Commerce Rd. 142' on Union Lake Rd., 130' on Eldora. $10,650. Good terms.

Everett Cummings, Realtor
2583 UNION LAKE ROAD
EM 3-3208 363-7181

FOR A QUICK SALE OF YOUR PROPERTY CALL

BREWER
Real Estate

MUST SELL — 120 acres including a beautiful clear 2 acre lake, with rolling land and pine trees. 10 miles north of Cadillac just off hwy. 131.

A dream location for Industry—103 acres zoned industrial in Highland Twp. 3,000 ft. on C&O railroad and 75 ft. on M-59.

7 lake privileged lots on Union Lake. Dewey Beach Subdivision.

CALL EDWARD CHEYZ
724 Riker Bldg. FE 4-5181

Lots—Acreage 54

HEAVEN ON EARTH

Well describes this irreplaceable No. 1 location for a Special home for discriminating people. High on a tree-covered hilltop with miles and miles of view-exclusive, Only one of its kind and it is expensive . . . . We also have many No. 2's with views and not as much green needed. Call

LADD'S OF PONTIAC
391-3300

HIGHLAND AREA

10 Acres vacant land, close to Clyde Road and US. 23 Interchange. Good school district. Lovely building sites. Low down. VA 3166.

HOWELL
Town & Country, Inc.
Highland Branch Office
PHONE: 313-685-1585

LOTS FOR SALE, 150 X 150, Clarkston Area. 637-6684 after 4.

LOT IN UNION LAKE AREA WITH lake privileges. Trees on lot. Call eves, EM 3-4518.

ROCHESTER AREA—
Beautiful Judson Park subdivision off Adams Road, lovely 140 x 175 level parcel in area of custom homes, priced right at only $3500 with terms.

8 ACRES — Beautiful corner parcel, west of Oxford with over 1100 ft. frontage, ideal horse farm site. Priced right at $7000 with easy terms.

Warren Stout, Realtor
1450 N. Opdyke Rd. FE 5-8165
Daily 'til 8

TRAILER LOTS, 100'x200'. LAKE Orion area. 25 min. Pontiac. Near I-75 expressway. Don't rent, buy! Open Sun. Bloch Bros. 623-1333.

TODAY'S BUYS

30 ACRES, 990' frontage on Indianwood Rd. Independence Twp. — $600 per acre, real low down payment.

2.2 ACRES, 1 mile northwest of Clarkston, 170' road frontage, $3,950.

110'X150' CORNER LOT. In Clarkston. $3,350.

100'X212' LOT ON STREAM — Blacktop road. $3,600.

250' ON STREAM. Blacktop road, $3,900.

½-ACRE WOODED LOT. Lake privileges on Deer Lake. $6,950.

Clarkston Real Estate
5856 S. Main MA 5-5821

SMALL ACREAGE — GOOD HOUSing site on 2½ acres. Hatchery Rd., $4,500.

WATERFORD REALTY
4540 Dixie Hwy. 673-1273
Multiple Listing Service

WANTED: We are in dire need of building lots if you have a lot for sale call —

VON REALTY
GEORGE VONDERHARR, Realtor
in the Mall MLS Room 110
682-5802, if busy 682-5800

WATERFORD HILL MANOR. Beautiful views. All types of architecture possible on these lakefront, canal front, golf view and inside lots. Priv. beach. Prices start at $4,250, 20 per cent down.

WATERFORD REALTY
4540 Dixie Hwy. 673-1273
Multiple Listing Service

Sale Farms 56

5 ACRES — 3-BEDROOM MODern, $8,500. OA 8-2013. A. Sanders, Rep. H. Wilson, Broker.

12 ROOM OLD FARM HOUSE. IN good condition. Hot water heat. Can be purchased with 5 or 13 acres. 30'x60' barn, chicken house and 2 corn cribs. Just west of Pontiac. Priced to sell.

C. SCHUETT
8800 Commerce 363-7188

80 TO 800 ACRES

In lower Michigan. Dairy, grain, beef or hogs! Name your farm needs, we have it at one of "Michigans" Farm Real Estate Headquarters — Dean Realty Co., Coldwater, Michigan. Dale A. Dean Farm Broker and Auctioneer. Write or call 517-278-2377—days or 517-278-6127—nights.

$7,000 TO PAY DOWN ON SMALL FARM WITH HOUSE. FE 4-7762.

182 ACRES NEAR MT. HOLLY Ski Club — vacant land with 1,000 ft. lake frontage — $550 per acre.

300 ACRES In Hadley — complete set of farm buildings, will divide — $500 per acre.

10 ACRES with large metal barn N. of Holly — $12,500 — $1500 down. More land available.

10 ACRES in Rose Twp. N.W. of Pontiac — ½ wooded — $600 per acre.

Underwood Real Estate
8665 Dixie Hwy., Clarkston
625-2615, Eves. 625-5015—625-3125

FARM: 10-20 OR 40 ACRES AND buildings. Newly remodeled farm home. Large barn set up for horses and cattle. Reasonable. Cash or terms. Mayville. 517-V13-3551.

Sale Business Property 57

ACRES, LIGHT INDUSTRIAL property in city of Rochester. Will build to suit tenant. Pontiac Press Box 18.

AMONG LAKES AND HILLS North of Pontiac located in village. Former hardware, a good income bldg. Send replies to Pontiac Press Box C-38, Pontiac, Mich.

CORNER LOT

120' commercial lot, West Montcalm off Oakland. Terms.
AL PAULY
OR 3-3800 Eves. 623-0808

INTERCHANGE SITE

Excellent 3-acre commercial tract on I-75 and M15. High location at northeast corner. $48,000 with 20 per cent down.
The Rolfe H. Smith Co.
244 S. Telegraph Rd. FE 3-7848

WATERFORD TOWNSHIP

N.W. Corner M59 (Highland Road) and Williams Lake Road. 100'x500'. Across from shopping center. Good for any business. Zoned commercial. Asking $23,000. Try offer. Terms Available. Phone Mr. Levitt, 1-393-6900.
CARL ROSMAN & CO.
Realtors
Guardian Building Detroit, Michigan

Sale or Exchange 58

WANT: . . . REAL ESTATE PROBlems
HAVE: . . . Ability to solve them
Tom Bateman, Realtor
FE 8-7161

Business Opportunities 59

BIRMINGHAM 2 FAMILY APARTment for sale, $5,000, must be moved from lot by July 15. 646-5322.

COUNTRY STORE

With gas pumps, modern 5-room home, small barn, 1½-acre corner lot. Doing a real good business. Owner retiring after 36 years. $37,500. Terms — includes real estate, fixtures and $900 guaranteed stock. Will accept land contract — or real estate as part down payment.
MLS
RIDGEWAY REALTOR 338-4086

EXCELLENT LOCATION — GROcery market — Beer — Wine license, 4-bedroom home in excellent condition also on premises. Located on Elizabeth Lake Rd. 2 lots at rear of property would make ideal multiple site. Land contract terms available or we will take a trade. Should make excellent party store. Rental could make monthly expenses. McCULLOUGH REALTY. 674-2239.

Earn Income in Spare Time

Earn excellent monthly income. 4 to 7 hours weekly refilling and collecting money from popular coin-operated dispensers in your area. (NO SELLING.) No experience needed. You must have car, references, and $700 to $2,100 cash to invest. To arrange local interview, write (include phone no.) to:
I.V.A., INC.
5741 Centre Avenue
Pittsburgh, PA. 15206

EXCELLENT BUSINESS OPPORtunity, Ortonville area service station, equipment and stock, small investment. Paid training, Financial assistance. Phone Holly 634-8591.

FACTORY BAR

Over $8,500 month gross plus $1,300 month from games. Beautiful interior, almost new equipment, ample off street parking. Priced at less than half annual sales with $20,000 down.

Warden Realty
3434 W. Huron, Pontiac 333-7157
If no answer call 335-1190

SPARE TIME INCOME

Refilling and collecting money from NEW TYPE high quality coin operated dispensers in this area. No selling. To qualify you must have car, reference, $600 to $2,900 cash. Seven to twelve hours weekly can net excellent monthly income. More full time. For personal interview write WINDSOR DISTRIBUTING COMPANY, P.O. BOX 5888, MINNEAPOLIS, MINN. 55419. Include phone number.

SUNOCO

Has dealer franchise available at Auburn and Adams Rd. Have you ever considered making the decision in a business of your own? Be your own boss — earn what you should be earning — not what someone else is willing to pay you. Sunoco Offers:
1—8 custom blended gasolines from one pump
2—Salary paid during complete professional training program
3—High gallonage outlet
4—Annual TBA refunds
CALL:

SUN OIL
COMPANY
WEEKDAYS — MI 6-6674
EVENINGS AND WEEKENDS
MR. JAMES PASCOE 391-1817

SPORTING EQUIPMENT STORE — One of the largest in the Thumb area. Shows good profit, $20,000 down will put you in business. PIFER REALTY. Phone area 313, 644-3953.

WANTED: INVESTOR WITH $5,000 for apartments, 20 per cent return on money. OR 4-1581 before 9 a.m. or after 9 p.m.

WANT A BUSINESS OF YOUR own? Gulf is looking for an ambitious man to run a Gulf Service station of his own. Good income — fine future. Interested parties phone Novi, 255-0550. Eves. Bill Snapp, Royal Oak, 544-7864.

WE HAVE A FEW CLARK DEALer franchises available in the Pontiac area. We offer guaranteed margins to our dealers. Minimum investment required, paid training program. Contact Ted McCarthy, 548-7222 or after 6 p.m. 585-1639.

Sale Land Contracts 60

1 TO 50
LAND CONTRACTS

Urgently needed. See us before you deal.
WARREN STOUT, Realtor
1450 N. Opdyke Rd. FE 5-8165
Open Eves. 'til 8 p.m.

ACTION

On your land contract, large or small, call Mr. Hilter, FE 2-0179. Broker, 3792 Elizabeth Lake Road.

LAND CONTRACT FOR SALE — Mr. Hackett — EM 3-6703.

LAND CONTRACTS FOR SALE CONtact Ron O'Neil or Nick Backalukas at OR 4-2222.

SEASONED LAND CONTRACT — Clarkston area — 7 per cent interest, FE 4-8941.

Wanted Contracts-Mtg. 60-A

1 TO 50
LAND CONTRACTS

Urgently needed. See us before you deal.
WARREN STOUT, Realtor
1450 N. Opdyke Rd. FE 5-816[illegible]
Open Eves. 'til 8 p.m.

$100,000

For equities and land contracts, smallest possible discounts, call 682-1820. Ask for Ted McCullough
ARRO REALTY
5143 Cass-Elizabeth

CASH FOR LAND CONTRACTS. H. J. Van Welt. 4540 Dixie Hwy. OR 3-1355.

NEED LAND CONTRACTS. SMALL discounts. Earl Garrels. MA 4-5400. EMpire 3-4086.

OUR OFFICE SPECIALIZES IN land contract collections.
FLOYD KENT, REALTOR
82½ N. Saginaw FE 5-6105

Money to Loan 61

(Licensed Money Lender)

LOANS TO
$1,000

Usually on first visit. Quick, friendly, helpful.
FE 2-9206
is the number to call.
OAKLAND LOAN CO.
202 Pontiac State Bank Bldg.
9-5 — Friday 9-7 Sat.

LOANS
$25 to $1,000
Insured Payment Plan
BAXTER & LIVINGSTONE
Finance Co.
401 Pontiac State Bank Building
FE 4-1538-9

LOANS
$25 TO $1,000
COMMUNITY LOAN CO.
30 E. LAWRENCE FE 8-0421

Swaps 63

ELIZABETH LAKE FRONT LOTS for what have you? Call 333-7629.

FAST CRUISER

22' Cruis-Along with 135 h.p. Greymarine, ideal for couple or small family, complete sleeping, eating and toilet facilities. Many extras including custom made trailer. Fast enough for water skiing and very seaworthy. Excellent condition. Offered at ½ of original cost, or will trade for equity in real estate. FE 2-5546.

JOHN DEER TRACTOR SWAP FOR horse or sell. OR 3-6640.

Swaps 63

TRADE — CABIN NEAR RIFLE River, east of West Branch for good used travel trailer or sell. 623-1105.

TRADE, 1957 CADALLAC LARGE walking cultivator farm wagon for 24" or larger chain saw. Call eves. FE 5-2758.

WILL TRADE TD-24 BULLDOZER for a smaller dozer. 673-5172.

WILL TRADE 1962 FORD ECONOline pick up for station wagon or car. EM 3-2532.

WILL TRADE HEATING AND-OR air conditioning system for used car of equal value, also for carpentry work and cement block work. 334-4464.

WILL TRADE HOUSE ON LAKE near Pontiac for one near Flint, Linden, Holly, or Fenton. Call after 5, 692-4451.

Sale Clothing 64

CLOSET SALE: BARGAIN PRICES, blouses, bermudas, dresses, skirts, coats. 626-7769.

CLOTHING, SHOES, ALL SIZES — Call FE 5-7889. 89 Green St.

WEDDING GOWN AND VEIL. SIZE 8-10. Was $150. Will sell for $60. 363-5411.

Sale Household Goods 65

½ WHAT YOU'D EXPECT TO PAY

3 ROOMS
BRAND NEW FURNITURE
$277
$2.50 per week
LITTLE JOE'S
Bargain House
1461 Baldwin at Walton, FE 2-6842
Acres of Free Parking
Eves. 'til 9; Sat. 'til-6 EZ Terms

2 FULL SIZE BED SPRINGS, ¾ roll-a-way bed. FE 3-7216.

2 PIECE DANISH SECTIONAL; chair; lamp table; 9 pc. dining room set; antique loveseat; AM-FM stereo combination; box springs and mattress; misc. items. 320 W. Iroquois.

2 END TABLES, COFFEE TABLE, very good condition. $10 each or best offer. Will trade tables and 1958 Cadillac for nice pickup. 391-1714.

3 HEYWOOD-WAKEFIELD TABLES, champagne finish, $50. FE 2-7072.

3 TELEVISIONS FOR SALE, WILL sell for parts. OR 4-1082.

3-YEAR-OLD 7-PIECE OILED WALnut dining room sets, cane inserts with harvest table, $450. Exc. condition. 879-6055.

3 Rooms Furniture
BRAND NEW
$288 $2.50 Weekly
PEARSON'S FURNITURE
210 E. Pike FE 4-7881
Between Paddock and City Hall
Open Mon. and Fri. 'til 9 p.m.

4-PIECE BEDROOM SET,
(brand new)
$89.00 $2.50 Weekly
PEARSON'S FURNITURE
210 E. Pike FE 4-7881

A-1
COMPLETE HOUSEFUL
$295

Sofa, chair, 3 tables, 2 lamps, 6-piece bedroom, 5-piece dinette, stove and refrigerator, $295. Terms $3.25 week. Call Mr. Adams. FE 4-0904. WORLD WIDE (next to K mart).

9x12 Linoleum Rugs $3.89
Solid Vinyl Tile 7c ea.
Vinyl Asbestos tile 7c ea.
Inlaid tile 9x9' 7c ea.
Floor Shop—2255 Elizabeth Lake
"Across From the Mall"

80" COUCH, CUSTOM SLIP COVers, good condition, $50. EM 3-2878.

1966 GE FILTER-FLOW AUTOmatic washer, $70. UL 2-2016.

1847 ROGERS BROTHERS "FIRST Love" silver. Noritake China. Heisey crystal punch bowl. Jamestown crystal by Fostoria, 693-6177.

A RESPONSIBLE PARTY

To pay off balance of Singer Zig-Zagger in nice cabinet. Equipped to make buttonholes. Cash price $34.44 or $1.25 weekly. 6 year guarantee, private lessons. Call credit manager at 335-9283.
RICHMAN BROS.
SEWING CENTER

4 PIECE BEDROOM SET WITH box spring mattress, $125. FE 4-1052.

4-PIECE BEDROOM SET, BABY crib. 682-4639.

5½ HORSEPOWER WHEELHORSE lawn ranger, 32" rotary mower, $250, Bowens rototiller, $60. Jacobson estate mower and sulky, $125. Rotary mower, $20. Cash or ? UL 2-1694.

6 PIECE BLOND DINETTE SET, including custom drop leaf table. OR 3-9026.

40" HOTPOINT RANGE, EXCELlent condition, FE 4-1653.

A 5 MONTH OLD

Swing-Needle, Dial-A-Stitch in lovely walnut cabinet. Jet set and sew, no attachments needed for blind hems, sewing buttons, etc. Pay balance of $48.21 cash or $4.82 monthly, 9 year guarantee, call credit manager at 335-9283.
RICHMAN BROS.
SEWING CENTER

BRONZE OR CHROME DINETTE sale, BRAND NEW. Large and small size (round, drop-leaf, rectangular) tables in 3-, 5- and 7pc. sets. $24.95 up.
PEARSON'S FURNITURE
210 E. Pike FE 4-7881

BRAND-NEW END AND COFFEE tables, $5.85 ea. Little Joe's, FE 2-6842.

BUNK BEDS

Choice of 15 styles, trundle beds, triple trundle beds and bunk beds complete, $49.50 and up. Pearson's Furniture, 210 E. Pike.

CHEST OF DRAWERS (NEW)
$18.95 up
Maple, walnut and white
PEARSON'S FURNITURE
210 E. Pike FE 4-7881

CHROME DINETTE SETS, ASSEMble yourself, save: 4 chairs, table, $69.95 value, $29.95. Also 6 chair sets. New 1967 designs, Formica tops. Michigan Fluorescent, 393 Orchard Lake, FE 4-8462. — 33

CHEST FREEZER, REFRIGERAtor, piano, all in good condition. 338-1233.

COPPERTONE ELECTRIC STOVE with high oven and base cabinet, Used 1 wk. $155. 651-4081.

DAMAGED IN SHIPMENT — 2 bedrooms and 3 living rooms — $97 ea., Little Joe's — FE 2-6842.

DARK BROWN MOHAIR DAVENport and chair to match. EM 3-3828.

DINING TABLE, 4 CANE-BACK chairs mahogany, FE 8-0184.

DRYER, $35; WASHER, $25; APT. size refrigerator, $29; TV set, $35. G. Harris, FE 5-2766.

EUREKA UPRIGHT VACUUM. GE floor washer, dryer. 646-0164.

ELECTRIC STOVE, $25, GAS STOVE $35, Refrigerator with top freezer $49, Wringer Washer $40, G. Harris. FE 5-2766.

GOOD USED FURNITURE FOR your home, lawn and garden equipment, many misc. items — 333-7610.

GAS OR ELECTRIC STOVE — $15 up. Used Maytag washers from $39. Good refrigerators from $35. Used furniture of all kinds at bargain prices. LITTLE JOE'S TRADE-IN DEPARTMENT. BALDWIN AT WALTON. FE 2-6842.

GE REFRIGERATOR. GOOD CONdition. $25. 332-7255.

IRONRITE IRONER, $20.
FE 5-0155

HOTPOINT ELECTRIC STOVE, good condition. Call between 7-9 p.m. 673-8317.

HOTPOINT 40" PUSH BUTTON range, Exc. condition, 24" blond TV, twin Hollywood bed. 626-8742.

HOUSEHOLD SPECIAL

$20 A MONTH BUYS 3 ROOMS OF FURNITURE — Consists of:
8-piece living room outfit with 2-piece living room suite, 2 step tables, 1 cocktail table, 2 table lamps and (1) 9'x12' rug included.
7piece bedroom suite with double dresser, chest, full size bed with innerspring mattress and matching box spring and 2 vanity lamps.
5-piece dinette set with 4 chrome chairs and table. All for $399. Your credit is good at Wyman's.

WYMAN
FURNITURE CO.
17 E. HURON FE 5-1501
18 W. PIKE FE 2-2150

Sale Household Goods 65

KENMORE REFRIGERATOR - freezer, auto. ice maker, coppertone, 14 cubic ft. Fully frost free, 250 lb. freezer. $250. 673-0650.

LIKE NEW, AUTOMATIC WASHER and dryer, $125. EM 3-7237.

LINOLEUM RUGS, MOST SIZES, $3.49 up. Pearson's Furniture, 210 E. Pike St., FE 4-7881.

MAYTAG WASHER. GOOD CONDItion, $25. FE 8-8612.

MAHOGANY HIGHBOY, $135. Chest and mirror; $55. Portable dishwasher, $40. 162 Waterfall Lane, 644-5532. Birmingham.

MOVING — MAHOGANY DUNCAN Phyfe dining table, buffet, 4 ladder-back chairs, RCA TV, 21" screen. Walnut vanity. Old upright piano with bench. MAyfair 6-5316.

MODERN LIVING ROOM FURNIture. 391-2220.

MAY SPECIALS
Gas dryer — Hamilton
Electric Range $24.95
Frigidaire Refrigerator $29.95
Frigidaire — freezer on bottom
Crump Electric
3465 Auburn Ave. Auburn Heights

PFAFF
AUTOMATIC ZIG ZAG

Sewing machine — deluxe features —maple cabinet, "Early American" design. Take over payments of
$5 PER MO.
OR $49 CASH BAL.
New machine guarantee
UNIVERSAL CO. FE 4-0905

PHILCO REFRIGERATOR, $30. Frigidaire washer, $70. 626-6584.

PFAFF DIAL-A-STICH

Dial for appliques, hems, designs buttonholes, etc. Twin or Single needle, claim for $51.01 cash. Guaranteed, lessons. Call credit manager 335-9283.
RICHMAN BROS.
SEWING CENTER

PROFESSIONAL UPRIGHT HAIR dryer, $35. OR 3-6162.

QUANTITY OF FURNITURE AND pictures. 373 Eileen Dr. off Square Lk. Rd.

RCA WHIRLPOOL ELECTRIC DRYer. Like new, $65. 673-2283.

REFRIGERATOR, $20.
335-6223.

RECONDITIONED APPLIANCES — Reasonable, washer and dryer parts. Michigan Appliance Co. — 3282 Dixie Hwy. 673-8011.

REPOSSESSED
GE STEREO
$1.25 PER WEEK
Goodyear Service Store
1370 Wide Track Dr. West
Pontiac

REPOSSESSED

Necchi, only 5 months old. Zig-Zagger, makes hems, buttonholes, etc. Cash price $45.82 or $4.58 monthly accepted. 10 year guarantee and lessons. Call credit manager at 335-9283.
RICHMAN BROS.
SEWING CENTER
PONTIAC'S ONLY NECCHI DEALER

ROSE SOFA, $50. MATCHING MR. and Mrs. Chairs, $10 ea. 642-5257.

SINGER
ZIG ZAG

Sewing machine. Cabinet model, automatic "Dial Model" makes blind hems, designs, buttonholes, etc. Repossessed. Pay off
$53 CASH
or payments of $6 per mo.
5 yr. guarantee
UNIVERSAL CO. FE 4-0905

SAVE MONEY

Have your old furniture custom reupholstered. Hundreds of fabrics and colors. Free est. FE 2-6876. Fraver's.

TAPPAN DELUXE GAS RANGE, $25. Gray nylon living room suite, $35. Oil space heater and tank, $35. Bathtub, $3. FE 4-3094.

TWIN BEDS COMPLETE
UL 2-2838

USED FURNITURE INCLUDING old fashioned dining room set. 651-5048 after 4.

USED TVs $19.95
Color TVs $199.95
Sweet's Radio and Appliance, Inc.
422 W. Huron 334-5677

WEEK END SALE

Round bed, $275; night stand, $10; dresser, $27; chests, $9 up; bedroom sets, $50; 2 pc. living room, $49; end table set, $20; 7 or 9 pc. dinette, $55; 7 pc. round walnut dinette, $79; 5 pc. dinette, $20; stove, $32; refrigerator, $32; baby beds, $15; fans; washer; dryer.
New Bedroom Sets—
$109 - $119
Round oak table and china.
M. C. LIPPARD, 559 N. PERRY

WASHER - DRYER COMPLETE, $150, A-1, Kenmore model, 674-2691.

WESTINGHOUSE FREEZER AND stove. GE Refrigerator and washer, good cond. MA 6-6291.

WYMAN'S
USED BARGAIN STORE
At our 18 W. Pike Store Only
REMOVAL SALE
Save 20 per cent to 50 per cent on all merchandise.
Some one of a kind, some crate marred, some used — But all at the lowest prices we have ever offered.
Your Credit is good at Wyman's EASY TERMS FE 2-2150

Antiques 65-A

ANTIQUE FURNITURE AND clocks. 752-2190, 1777 N. Rochester Rd.

HORSE HAIR SOFA. CALL MORNings. OR 3-7680.

OLD VICTROLA, PERFECT CONDItion. Tiffany-type lamps, bells, buggy wheels, ox yokes. 693-6736.

WANTED TO BUY

Leaded glass lamps or leaded glass lamp shades. FE 4-9096.

Hi-Fi, TV & Radios 66

21" USED TV $29.95
Walton TV, FE 2-2257 Open 9-6
515 E. Walton, corner of Joslyn

COLOR TV BARGAINS, LITTLE Joe's Bargain House, FE 2-6842

RECORD FOR SALE

$75 for one record, definitely not a collector's item. Free with the record — a used Westinghouse hi-fi and AM-FM cabinet model record changer, in good condition. Call FE 2-9677.

TOWN & COUNTRY
RADIO & TV
NEW STORE HOURS:
Mon. through Thurs., 9-6
Fri. 9-9 Sat. 9-6
4464 W. Walton 674-0151
Drayton Plains

For Sale Miscellaneous 67

1 DELCO OIL GUN, COMPLETE, good condition, $20. 1 portable stereo, plays all size records, handy carrying case, $50. 1 '59 model Hotpoint washing machine, auto., new shaft, exc. cond., $70 set in your home. 1 portable Brothers sewing machine, practically new, $40. See at 33 Florence St. after 4 p.m.

1 PLATFORM ROCKER, 1 JIG-SAW, complete industrial, 1 gate 4 ft. by 10 ft. UL 2-1715.

1-A ALUMINUM-VINYL SIDING Awnings, storm windows. For A quality guaranteed job, Call Joe Valley "The Old Reliable Pioneer" no money down. OL 1-6623

2 USED SUNSTRAND 10-KEY adding machines, $17.50 each. 1 International electric typewriter, $35. 1 used royal portable typewriter, $27.50. 673-2259. N&M Sales, 1775 Williams Lake Rd. near corner of M59.

2 PRE-FABRICATED CABINS FOR sale, 16'x24', everything complete except cement slab and roof shingles. $725. 682-5432.

4" CAST IRON SEWER PIPE, 99 cents per foot. No lead required. G. A. Thompson. 7005 M59 W.

9 N FORD TRACTOR LOADER, 3 Army cots. MI 4-7979 between 9 and 1.

9' OVERHEAD GARAGE DOOR — good condition. 673-3533 after 5 p.m.

9'x12' LINOLEUM RUGS $3.95 EACH Plastic Wall tile 1c ea. Ceiling tile — wall paneling, cheap. B&G Tile. FE 4-9957. 1075 W. Huron

14-FOOT ALUMINUM FISHING boat and trailer, 15 h.p. Mercury motor, $300. Black and White 23" Zenith TV, $50. After 12 noon, FE 8-1267.

For Sale Miscellaneous 67

10 HORSEPOWER BOLENS TRACtor and 42" mower. $875. MY 3-6617.

18' SWIMMING POOL. LARGE flush filter, skimmer and diving ladder. 693-8118.

42" ROUND OAK PEDESTAL TAble, ice cream table with 3 chairs, small oak china cabinet, FE 2-3454.

AIR CONDITIONER $50. 334-7641.

APPROXIMATELY 600 LINEAL FT. of old barn lumber. FE 5-2633 after 6 p.m.

ANCHOR FENCE, 270'. DRIVEWAY gates, yard gate, all posts, $200. 332-6123 after 5 p.m.

ANDERSON WINDOW WALL, ALL Thermopane, 6 ft. center picture window and 4 side ventilators, 2 each side for 12 foot opening, $225. FE 8-4073.

ANCHOR FENCES
NO MONEY DOWN FE 5-7471

BARN WOOD, SPLIT RAIL FENCE, railroad ties. Free deliv. FE 5-9120.

BROKEN CONCRETE FOR SALE FE 5-3349

CAFETERIA TABLES, FORMICA top, 6 stools that fold in. Used, in good condition. Price: $19.95. BLVD. SUPPLY 500 S. Blvd. E. FE 3-7081

COMPLETE MOVIE OUTFIT, 600 or more rolls of colored flim (worth over $1500) $600. 335-0737.

COINS BOUGHT AND SOLD. — UL 2-3234 after 4:30 p.m.

CONCRETE STEPS, SAFETY tread. Reas. Acme Step Co., 682-6662.

CLEARANCE SALE: BABY WONDA CHAIR COMBINATION. Originally sold $169. Now $50. Finest Stroller, High Chair, Rocker, Bassinet, Baby Buggy. Never been unpacked. Groveland Sales Agency. Holly, Mich. 634-8651.

DOG HOUSES AND FLOWER BOXes. 748 Orchard Lake Drive.

DRAFTING BOARDS AND TABLES, 6' and 7'. Forbes, 4500 Dixie, Drayton. OR 3-9767.

EXERCISE MACHINE, BELT TYPE like new, $50. 335-4562.

ENCYCLOPEDIA 1964, 20 VOLUME orig. value $200, sacrifice $35. 538-7802. Distr.

For The Finest In
Top-Quality Merchandise
Shop At
Montgomery Ward
Pontiac Mall

FORMICA COVERED VANITY CABinet to receive 18" round basin, $44.95. G. A. Thompson, 7005 M59 W.

GARAGE SALE — CLOTHING, tools, small appliances, costume jewelry, other misc. Thurs., Fri., Sat. June 8, 9, 10. 9 a.m. to 7 p.m. 7225 Arcola. Off Williams Lake Rd. near Pontiac Lake School. Waterford.

GARAGE SALE—Clothing, tools.

GARAGE SALE. 1368 HIRA OFF Pontiac Lk. Rd. June 9, 10. Dishes, Clothes, Misc., clocks, 1 grandfather clock. Furniture. 10-6.

GARAGE SALE. CLARKSTON. 5965 Paramus. Thurs., Fri. June 8 and 9. 10-6. U.S. 10 to M15, 1st right, 3 blocks.

GARAGE RUMMAGE, DISHES AND baby clothes, misc., Fri. and Sat., 9 to noon. 70 Forest St.

GARAGE SALE
June 6-7-8. 1996 Devonshire. N. of Square Lk. East of Woodward. 9 a.m. to 2 p.m.

GARAGE SALE, June 8, 9, 10. 10-4 p.m. 6514 Heather Heath La. Maple Rd. Bet. Orchard Lk. and Middle Belt.

HONEY BEES AND EQUIPMENT. OL 1-4124

HOT WATER HEATER, 30-GAL. gas. Consumers approved, $89.50 value, $39.95 and $49.95. Marred. Also electric and bottle heaters. These are terrific values in quality heaters. Michigan Fluorescent, 393 Orchard Lake, FE 4-8462. — 16

HOOVER COMMERCIAL
$125. VALUE — NOW $57.80
KIRBY SERVICE & SUPPLY CO.
674-2234

HOT WATER HEATING BOILER, oil fired, tank and controls, Reynolds softener; 1 h.p. Meyers jet pump. FE 5-2227.

KIRBY VACUUMS
Excellent conditions, overhauled and rebuilt — fully guaranteed. $45 and up.
Kirby Service & Supply Co.
2617 DIXIE HWY. 674-2234

LIMOGES FRENCH CHINA, 96 piece set, ½ price, FE 8-8691.

MAIL BOX POSTS INSTALLED, wood or steel, 682-0356.

MOWERS, USED, ALL TYPES, ALL repairs, sharpening, ask for Rex. Taylor Lawn Mower Service. 592 Mt. Clemens. Open Sun. 'til 12.

MOWER, WHIRLWIND, 31-INCH — Grass-King with Wisconsin 7 h.p. motor, $150. Fence, 50' heavy-duty chain link with gate, 48" high, $30. MA 6-6432.

NIMROD CAMPER, 10' ALUMINUM boat, 674-0087.

NEIGHBORHOOD GARAGE SALE. 9 to 5. 1060 Ward Rd. west of Telegraph, off Orchard Lake Rd.

OIL FURANCES, FAIR CONDITION suitable for tempOrary heat. $15. Blvd. Supply FE 3-7081

PICNIC TABLES 5 SIZES, LAWN swings, outdoor ornaments, gifts, gags and jokes. Liberal Bills Outpost. 3265 Dixie Hwy. OR 3-9474.

PLASTIC WATER PIPE, ¾", $3.65 per hundred, 1", $5.61. 1¼", $8.51, 1½", $10.01. G. A. Thompson. 7005 M59 W.

PLUMBING BARGAINS. FREE Standing toilet, $16.95; 30-gallon heater, $49.95; 3-piece bath sets, $59.95; laundry tray, trim, $19.95; shower stalls with trim, $39.95; 2bowl sink. $2.95; lavs., $2.95; tubs, $20 and up. Pipe cut and threaded. SAVE PLUMBING CO., 841 Baldwin. FE 4-1516.

RIDING LAWN MOWER, LIKE new, $100. 2 matching fireside chairs, never been used, $125 for both. 334-8184.

RUMMAGE SALE, 621 MEADOW, across from GMC Truck and Coach, Wed. through Sat. 8:30-3 p.m.

REFRIGERATOR, GAS STOVE, ironer, dinette set, wringer washer, rollaway and single beds. Fans. Baby furniture, Misc. 332-1996.

RAILROAD TIES, NEW AND USED. Antique fence rails, split and round. OR 3-1972.

RUMMAGE SALE. 5240 HATCHERY Rd. Mon. through Thurs.

RESALE CLOTHING AND MISCELlaneous. 294 Baldwin Ave.

SEARS ELECTRIC ADDING MAchine. $50. 673-8797.

SEASON'S CLEARANCE SALE of all used and new desks, files, typewriters, adding machines — drafting tables, etc. Forbes, 4500 Dixie, Drayton, OR 3-9767.

SON IS IN VIETNAM, MUST SELL cheap, 7 Weimaraner pups, $20 ea. 1 year old Weimaraner; 1 German short hair pointer, 3 yrs. old. MY 3-1832.

STALL SHOWERS, COMPLETE with faucets and curtains, $69.50 value, $34.50. Lavatories complete with faucets, $14.95; toilets, $18.95; Michigan Fluorescent, 393 Orchard Lake, FE 4-8462. — 37

SWIMMING POOL, 15'X48", COMplete with filter and ladder, 1 year old. 335-9320.

SPRED-SATIN PAINTS. WARWICK Supply. 2678 Orchard Lake. 682-2820.

TUB ENCLOSURES, GLASS ONLY $25. G. A. Thompson. 7005 M59 W.

TALBOTT LUMBER
¼" Black and Decker drill, $9.99
Appliance rollers, $7.95 a pr.
4'x8'x⅜" particle board, $3.75 ea.
4'x8'x⅝" particle board, $4.95 ea.
1025 Oakland FE 4-4595

TRADEWIND CAMPER, SLEEPS 6; 3-piece light gray bedroom outfit. FE 2-0757.

THE PROVEN CARPET CLEANER Blue Lustre is easy on the budget. Restores forgotten colors. Rent electric shampooer $1. Hudson's Hdwe., 41 E. Walton.

THE SALVATION ARMY
RED SHIELD STORE
118 W. LAWRENCE ST.
Everything to meet your needs
Clothing, Furniture, Appliances

WASHED WIPING RAGS
low as 19 cents lb.
25 lb. boxes to 300 lb. bales
Blvd. Supply 333-7081 500 S. Blvd. E.

WELL KEPT CARPETS SHOW THE results of regular Blue Lustre spot cleaning. Rent electric shampooer $1. Brownies Hdwe. 952 Joslyn.

WALKING TRACTOR, $60
FE 2-8930

WANTED TO BUY
Leaded glass lamps or leaded glass lamp shades. FE 4-9096.

For Sale Miscellaneous 67

WEDDING ANNOUNCEMENTS AT discount prices. Forbes Printing and Office Supplies, 4500 Dixie Hwy. OR 3-9767.

Hand Tools—Machinery 68

2 CYLINDER, 3 HORSEPOWER AIR compressor, reas. FE 2-4057.

36' VAN TRAILERS, CAN BE USED on the road or ideal for storage. Blvd. Supply 333-7081 500 S. Blvd. E.

AIR COMPRESSORS, LUBRICATION equipment, hydraulic jacks, steam cleaners, etc. Pontiac Motor Parts, 1016 Mt. Clemens St. FE 2-0106.

RACINE POWER HACKSAW. 6" Vise, 14" Blade. 1-HP motor, 220 volt. OR 3-5551.

Cameras - Service 70

MINOLTA 35mm ELECTRO FLASHer with case and filter. New condition. $70. OR 3-9026.

Musical Goods 71

1966 HAMMOND ORGAN M 143. Nice! $1350. OR 3-1653.

100 PIANOS, NEW AND USED — spinets, consoles, grands, player pianos a specialty, free delivery anywhere in Oakland County. Open every night until 9.
HOUSE OF STRINGS
40 W. 8 Mile Rd. Hazel Park, just 3 blocks west of I-75 LI 1-4377

120 BASE ACCORDIAN, $75. 220 E. Iroquois. FE 2-1860.

AMPEG BASS AMPLIFIER, LIKE new, FE 5-4774.

A STORE-WIDE SALE
Mosrite, Ampeg, Fender, Rickenbacker, Gibson Guitars, amps, drums, band instruments, new & used bargains, Peoples FE 4-4235.

BALDWIN ORGASONIC ELECTRIC organ. Exc. condition. OR 3-9026.

BARITONE UKES. $21 AND $26. All Mahogany.

STORY & CLARK ORGANS
$585 and up
MORRIS MUSIC
34 S. Telegraph Rd. FE 2-0567
Across from Tel-Huron

FENDER JAZZ BASS ELECTRIC guitar. Exc. condition. 646-0164.

GUITAR AND AMPLIFIER, LIKE new, $60. FE 8-3346.

HAMMOND SPINET ORGAN. VERY good condition. 634-8113, after 4 p.m.

LESLIE ORGAN SPEAKER
LIKE NEW, SAVE $200.
1710 S. TELEGRAPH
GALLAGHER'S—
Open Eves 'til 9 p.m., Sat. 'til 5:30

IF YOU WANT TO SELL YOUR piano call Mr. Buyer at GRINNELL'S Pontiac Mall. 682-0422.

LOWERY HERITAGE ORGAN, DEluxe walnut, $1,350. Call after 3 p.m. FE 4-0858.

NEW CONSOLE PIANO, WALNUT WITH BENCH $573
SMILEY BROS.
119 N. Saginaw FE 4-4721

OLD CELLO, BEAUTIFUL TONE, good condition with case, $250. 642-9483.

OLDS TROMBONE, $60.
MA 4-1611.

SMALL USED BABY GRAND $395
Used Gulbransen Organ — 25 pedal — ruduced to $1795
GALLAGHER'S—
1710 S. TELEGRAPH
Open Eves 'til 9 p.m., Sat. 'til 5:30

THOMAS ORGAN, LIKE NEW, PRIvate owner, $650. 363-7006.

UPRIGHT PIANOS TO SELL — Smith Moving 10 S. Jessie, FE 4-4864.

USED PIANOS
AND ORGANS
Organs from $388
Pianos from .... $ 69
GRINNELL'S
(Downtown Store)
27 S. Saginaw St.

WANTED: SPINET CONSOLE Grand Piano, will pay cash. FE 4-0566.

WURLITZER AND
THOMAS ORGANS AND PIANOS
INSTRUCTIONS AND
INSTRUMENTS
JACK HAGAN MUSIC
469 Elizabeth Lake Rd. 332-0500
8192 Cooley Lake Rd. 363-5500

Music Lessons 71-A

ACCORDION, GUITAR LESSONS Sales-Service Pulanecki OR 3-5596

Office Equipment 72

32'X66' COLUMBIA STEEL DESK and executive chair, $150. 4-drawer legal size file, $50. OR 3-7375.

LARGE EXECUTIVE DESK, leather chair, $100. 2 leather arm chairs. $20 each, 2 drawer legal file, $30. Portable typewriter $15. Addressing machine, $35. Paper cutter, $20. Steel Strapper, $20. 162 Waterfall Lane Birmingham. 644-5532.

SIX (WALLACE), ALL STEEL gray leather upholstered waiting room or office chairs, $10 each. 9915 Elizabeth Lake Rd.

USED OFFICE FURNITURE, OAK and metal tables, desks, chairs, drawing boards and file cabinets. 150 Branch St. 335-4054.

Store Equipment 73

2 12' HUSSMAN DAIRY REFRIGerated cases, 240' of 5-shelve grocery shelving, 2 check-out counters, Coca-Cola dispenser, medium-size barbecue, very reasonable. MA 6-2904. Claude Whitmer, Walnut Lake Grocery, 2100 Walnut Lake Rd.

REGISCOPE, $125, 36" CONCAVE all eye mirror $35, elec. barbecue machine window type $150, steel display counters and dairy boxes priced for quick sale. FE 2-7152.

RESTAURANT FIXTURES, GOOD shape and reas.: Tables, booths, chairs. FE 2-5219.

Sporting Goods 74

1 WINCHESTER MODEL 12 TRAP, 1 Remington 870 trap. DE 8-2149 before 1 p.m. or after 6 p.m.

9'X12' UMBRELLA TENT. 1 YEAR old, $40. 363-2175.

BUY — SELL — TRADE
5V Guns—720 W. Huron—FE 4-7651

BOWS AND ARROWS—334-6349
GENE'S ARCHERY—714 W. HURON

GO-CART CUSTOM MADE. MONZA junior. Never used. Best offer or trade for ? 646-9867.

MENS WILSON IRONS, 2 THROUGH 9 and wedge. Also Sunday bag. Exc. condition $45. EM 3-6571.

TENT 11x11' OUTSIDE FRAME, excellent condition, after 6 p.m. 628-1419.

WANTED — DUCK AND GOOSE decoys. 693-6757.

Sand—Gravel—Dirt 76

1-A BLACK DIRT
State tested; also topsoil, sand and gravel, fill. Builders supplies. Bud Ballard. 623-1410.

A-1 TOP SOIL, $28—10 YDS. Sand, $18—10 yds. Loader-trucking. 673-1610 or 391-0623.

A-1 TOP SOIL AND BLACK DIRT. FE 5-9851

A-1 TOP SOIL AND BLACK DIRT OR 4-1456 OA 8-3227 after 5.

AAA BLACK DIRT FOR SALE FE 5-0214

BLACK DIRT, TOP SOIL, GRAVEL stone (all kinds), fill dirt
FE 4-9120

BLACK DIRT, TOPSOILS, WASH sand and stone, road gravel, and fill sand and dirt. Delivered. FE 2-1485.

CRYSTAL TRUCKING SAND, gravel, all areas. Del. 623-1367.

CALL BOB MARTIN AND SON FOR top soil, fill dirt, gravel. What we deliver is guaranteed to your satisfaction. OR 4-0625.

CROWN SAND, GRAVEL AND TOP soil. EM 3-7722.

DIRT OF ALL KINDS. SAND GRAVel. OR 4-2190.

DARK, RICH, FARM TOP SOIL. 6 yards for $15 del. FE 4-6588.

FARM TOP SOIL, $15. FILL DIRT, sand, gravel. Del. FE 4-8964, FE 8-9756.

FREE FILL CLAY, DIG AND HAUL your own, 674-2691, after 5.

HILLVIEW PEAT FARM, BLACK dirt, topsoil and shredded peat delivered. 693-6609.

JOHN COPEMAN SAND-GRAVEL-black dirt, end loading, Bulldozing. FE 5-1081.

PONTIAC LAKE BUILDERS SUPply. Sand, gravel, fill dirt, OR 3-1534.

RUSS LEMON — SAND, GRAVEL, fill. FE 4-6862.

Sand—Gravel—Dirt 76

SCREENED TOPSOIL, BEACH sand, fill dirt. Processed road gravel. FE 5-7760 or FE 8-4472.

SAND, GRAVEL AND BLACK DIRT, top soil, delivered. 682-5972 and 363-0538.

SCREENED TOP SOIL, WHOLEsale and retail, loading everyday. 625-2175, or 625-5154.

TRUCKING BY THE HOUR. SAND, gravel, top soil, limestone, used cement block. 682-0514.

TOPSOIL 801 SCOTT LAKE RD. Al's Landscaping, FE 4-0358.

WHITE LIMESTONE, CRUSHED and 10-A stone, road gravel, mason sand, fill sand and topsoil. American Stone Products. MA 5-2161.

Wood-Coal-Coke-Fuel 77

WALNUT LUMBER 1 AND 2", REAsonable, 626-2723.

Pets—Hunting Dogs 79

1-A DACHSHUND, PUPS, AKC, ESTELHEIM KENNELS, 391-1889.

1-A POODLE CLIPPING, $3-up. 860 Sarasota. FE 8-8569.

2 AKC MINI DACHSHUND PUPS $50 terms. JAHEIM'S FE 8-2538.

2 FEMALE SIAMESE CATS, $10 each. Call 693-1540.

2 FEMALE 5 WEEK OLD TOY TERriers. FE 5-6957.

2 AKC BLACK, FEMALE POODLE pups, 8 wks. — $60 ea. 673-8894 after 5 p.m.

2 AKC REGISTERED FEMALE poodles. 1 apricot toy, 1 yr. old; 1 silver miniature, 3 yrs. old. Best offer. OR 3-2503.

3-YEAR-OLD BASSET HOUND with papers. UL 2-4496.

3 AKC BEAGLE PUPS. WORMED. Shots $35. Stud service. 628-3015.

5 LITTLE GRAY KITTENS, FREE to good home, FE 2-3482.

AKC REGISTERED ST. BERNARD OR 3-8576

AKC BLACK POODLE, MALE, pick of the litter pup, 12 weeks. Temporary shots and wormed. OA 8-3177.

AKC MINI-TOY POODLES — $50 each — 332-6456.

AKC POODLE PUPS, 2 MONTHS old, $50 ea. 674-1510.

AKC GERMAN SHEPHERD, 3 month old pups, American and Canadian champ blood line. Richmond 727-7392.

AKC CHOCOLATE, ALSO JET black toy poodle puppies, quality bred. Stud service, all colors, toy and miniature. Also grooming. 391-2422, or 628-2484. 3066 Judah Rd., Pontiac.

ADORABLE TOY TERRIER PUPPY 8 weeks. 338-2547.

AKC POODLE PUPPIES, WHITE, reasonable. 363-9551.

AKC GERMAN SHEPHERD PUPS. OA 8-1183.

AKC DARK CHOCOLATE MALE TOY POODLES, EXCELLENT TEMPERAMENT, COATS AND EARS. TEMPORARY SHOTS. 693-6775.

AKC MALE BLACK POODLE PUPS, 4 mo. old, $50. 332-4832.

AKC REGISTERED MINIATURE poodles. Males and females. Phone after 5 p.m., 852-1202.

AKC MINIATURE SCHNAUZER, male, 363-3035.

ALL PET SHOP, 55 WILLIAMS, FE 4-6433. Hampsters, and guinea pigs.

BASSETT PUPPIES
AKC also stud service. 887-4622

BRITTANY PUPS, 2 FEMALES — 3 males. FE 2-1292.

BLACK OR SILVER MINIATURE poodles. $35 and $40. No papers. 334-3097.

CUTE, AFFECTIONATE, WELL trained, playful kittens, free to a good home. 646-9663.

DACHSHUND PUPS FOR SALE, $15. 222 Russell. 332-9820.

DACHSHUND PUPS, AKC MINIature. 334-8853.

FREE TO GOOD HOME. 1 YR. old white male cat, house broken. 674-2592.

FEMALE DALMATION, 10 MONTHS old, AKC. MI 7-1467.

GERMAN SHORT HAIR POINTER FE 4-9164

GERMAN SHORTHAIR POINTER—Pick of litter, all shots. FDSB, $50. Call 674-1532.

GERMAN SHEPHERD PUPS, AKC registered, dam and sire, both good with children. 333-7906.

GERMAN SHEPHERD YEAR OLD female, AKC, house broken, exc. watch dog. MA 6-3261.

HUNTING DOGS, CROSS BREED, Free to good home, OA 8-1222.

HUNTING PUPS FROM LONG LINE of excellent hunters, affectionate house pets, mixed breed, 338-4819.

MALE 4 YEAR OLD REGISTERED collie, $50. 682-3373.

MINIATURE SCHNAUZER PUPS FE 8-9951

MINIATURE CHIMP. GENTLE. Wears clothes, $100. Weekdays after 4 p.m. 887-4215.

PUREBRED GERMAN SHEPHERD pups, $25 ea. 7812 Sashabaw.

POODLE BEAUTY SALON
Clippings—AKC Pups—Stud Service
Pet Supplies—682-6401 or 682-0927

POODLE CLIPPING AND SHAMpoo, very reas., by appt. FE 5-4095.

POODLE GROOMING — AKC STUD service, and puppies. 334-6438.

POODLE CLIPPING, REASONABLE price, stud service. FE 8-3631.

POODLE, TOY, FEMALE, 7 weeks old, $150. 391-1815.

POODLES, CHOCOLATE MINIAtures, AKC, male and female, 3 mos. 651-6517.

POODLE CLIPPING AND SHAMpoo. OR 3-8203. Reas.

REGISTERED DACHSHUND PUPpies, 5 weeks old, OR 4-0594.

SIAMESE KITTENS, 5 MALE, 3 female, 679 DeSota.

TINY TOY POODLES, BEAUTIFUL apricot or black, from a very good line, AKC reg., valued at $125. Make offer. Also 8" poodle, stud service. 363-6658.

REGISTERED FEMALE BEAGLE, 8 weeks old. 682-6383.

REGISTERED LABORADOR REtrievers, black, yellow, show, field trial, quality puppies. Kapac 395-4403.

REGISTERED APRICOT TOY poodles—toy Fox terriers, Chihuahua puppies. Stud service on all. FE 2-1497.

ST. BERNARD AKC REGISTERED. Male, 14 mos. 852-1932.

SHIRLEY'S KITTENS, STUD SERVice, regisstered, guar. 334-8793.

SETTER PUPS, FROM EXCEPtionally good hunting stock. MY 3-1698 after 6 p.m.

SHELTIE PUPPIES (TOY COLLIE) AKC reg. $75. Phone Lapeer 664-4169.

ST. BERNARDS, PEKINGESE, Doxies, Poodles, American Eskimos in stock.
UNCLE CHARLIES' PET SHOP
332-8515

STUD SERVICE. ST. BERNARD. Proven. AKC. FE 2-6928.

TOY POODLE STUD SERVICE. 332-5269, 335-6792.

Auction Sales 80

EVERY FRIDAY .... 7:30 P.M.
EVERY SATURDAY ... 7:30 P.M.
EVERY SUNDAY .... 2:00 P.M.
Sporting Goods — All Types
Door Prizes Every Auction
We Buy — Sell — Trade, Retail 7-day
Consignments Welcome
B&B AUCTION
5089 Dixie Hwy. OR 3-2717

MONDAY, JUNE 12, 10 A.M.
Broughton Home Sold
3909 Kellar in Northwest Flint
Furniture—Appliances—Antiques
Perkins Sale Service, auctioneers
Phone: Swartz Creek 635-9400

OFFICE DESKS, $20 EACH; ANtique Victorian bedroom set, complete; beds, dressers, kitchen sets, corner cabinet and lots more large and small items to be sold to the highest bidder. Sat., June 10, 7:30 p.m., downtown Auburn Heights. 3308 Auburn Rd.

SATURDAY JUNE 10 10 A.M.
Carlson & Irish Farm
1100 Clyde Rd. near Clyde
2 Tractors, Hay, Tools, Shop
Stan Perkins, Auctioneer
Swartz Creek 635-9400

Plants-Trees-Shrubs 81-A

GERANIUMS 40c OR 3 FOR $1. PEtunias $2.79 flat. Burpee big boy $25c or $5 for $1. VERNOT'S GREENHOUSE. ½ block off Dixie at Pontiac Drive In. 2461 Williams Dr.

LARGE SELECTION. 2,000 FLATS of varieties of annuals, perennials, petunias, marigolds, etc. 8 doz. flats $2.88 a flat. Also the finest in geraniums 59 cents each.

FARM BOY MARKET
478 Elizabeth Lk. Rd.
Across from Pontiac Mall
Open 9 a.m. to 9 p.m. daily, Sun.

Plants-Trees-Shrubs 81-A

IRISES FOR SALE, $.50 UP. Galan's Iris Gardens, 3240 Noble Rd., Oxford. OA 8-2169.

Livestock 83

2 PONIES AND COLT. BEST OFFER UL 2-1495

3-YEAR-OLD GELDING, ¾ quarter horse, ¼ Arabian, 8-year-old mare. Standard breed. 887-4279.

4 YEAR OLD SHETLAND MARE, cart, harness, bridle, saddle, feed. 333-7755 or FE 5-4396.

5 MONTHS, QUARTER FILLY, $85 391-1704

9 YEAR OLD SORREL GELDING. 625-9964 before 7 p.m. or 682-2573 anytime.

AQHA REGISTERED GELDING — good pleasure and 4-H, well built, $500. Fenton, 629-7401.

APPALOOSAS, QUARTER HORSES. Reg. Also stud service. 628-3015.

ARABIAN, WELSH, SHETLAND, POA at stud. KenLo. 627-3792.

BLACKSMITH, HAVE FORGE WILL travel, horses boarded. 391-3838, 628-2934.

FEEDER PIGS FOR SALE 628-3387

HALF QUARTER PLEASURE mare, kids or adults, 391-1704.

KLENTNER RIDING ACADEMY, boarding, and renting available. EM 3-0009.

PALOMINO STUD SERVICE. $35. 625-2865.

REGISTER QUARTER HORSE mare and filly colt, Appaloosa mare and colt, and black pony with Appaloosa colt. 887-4389.

REGISTERED QUARTER HORSE mare and fillie colt, Appaloosa mare and colt and black pony with Appaloosa colt. 887-4389.

SPIRITED MARE, $300 391-1815

TANDEM AXLE 1-HORSE TRAILer, well built, exc. condition, $350. Fenton, 629-7401.

WILL GREEN-BREAK YOUR horse, $75 and up. 682-5377.

WELSH PONIES. MARE AND foal. Rochester. 651-4286.

WELSH PONY 651-4532

Farm Produce 86

EARLY CABBAGE AND BROCCOLI plants $1.25 a flat, Gabelman's, UL 2-4027.

JACK COCHRAN HAS SEED POtatoes. Call MY 2-0931.

POTATOES, SEED AND EATING, 335 W. Silverbell Rd.

Farm Equipment 87

1963 INTERNATIONAL 460, FRONT loader, backhoe, black blade. $2,-250. OR 4-0625.

ALLIS CHALMERS TRACTOR — Model C. Good rubber, good shape. Priced at $195 for quick sale, 334-8626.

CLARK'S TRACTORS AND MAchinery. 100 used tractors, loaders, dozers, backhoes and trucks. Between Holly and Fenton. MA 9-9376.

COMPLETE LINE OF
new and used
garden tractors, mowers, tillers
Hillson Lawn & Garden
6670 Dixie Hwy. Clarkston 625-4937
Open daily 8 to 6, Sun. 11 to 6.

Mowing A Lot of Grass?
AC TRACTOR MODEL B. WITH 5' ROTARY MOWER, 6' SNOW PLOW AND CULTIVATOR WITH NEW TIRES.
ONLY $795
MANY OTHERS
COME IN NOW AND SAVE
KING BROS.
FE 4-1662 FE 4-0734
Pontiac Rd. at Opdyke Rd.

JOHN DEERE AND NEW IDEA parts galore. Your Homelite chain saw dealer. DAVIS MACHINERY CO., Ortonville. NA 7-3292.

Travel Trailers 88

1963 FORD VAN CAMPER. INSUlated. Paneled. Stove. Cabinets. Call EM 3-2080. Will trade for boat.

1965 AVALAIRE. 23' ALL ALUM. aircraft construction, fully self-contained. Dealer's personal trailer — Only $4,395.
Ellsworth Trailer Sales
6577 Dixie Hwy. 625-4400

1966 WAGON TRAIN HARDTOP. 8 sleeper. Like new. $990. 363-3748.

1966 DODGE CAMPER SPECIAL, automatic trans. 10' self-contained unit, $4,000. EM 3-0133.

1967 FROLIC, 16' WITH CAB OVER. Sleeps 8. Used 3 nights. Extras and hitch. $2350. OR 3-1653.

1967
FROLIC
TRAVEL TRAILERs, 14'-24'
TRUCK CAMPERS, 8'-10½'.
Now on display
Over 60 new and used trailers to choose from. Stop in and see them today.
Jacobson Trailer Sales
5690 Williams Lake Rd. OR 3-5981

1967 28' CONCORD TANDEM, FULly self-contained, many extras, Sacrifice for quick sale. Oakland Hills Trailer park, Farmington, Mich.

HAVE YOU FLIPPED??
Down The Convenient
Flip Down Step
Enter through self-storing screen door that just drops into place when you set up an APACHE RAMADA. Just about all a person could ask for in standard equipment, cabinet with sink and range, ice box, a family-size dinette — which easily converts into a double bed. For all the comforts of home away from home, try the 1967 Apache Ramada, $1,495.
EVAN'S EQUIPMENT
6507 Dixie Hwy.
625-1711
Mon. Fri. 8-8
Sat. 8-5
Closed Sun.

APACHE CAMP TRAILERS
Good assortment of new 1966 models at close-out prices. Just received 18 factory experimental and employees trailers. All 6 new 1967 models on display in heated showrooms. Open daily til 7 p.m. Sundays 10 a.m. to 5 p.m. Apache Factory Hometown Dealer. BILL COLLER, ½ mile east of Lapeer city limits on M-21.

AIRSTREAM LIGHTWEIGHT
TRAVEL TRAILERS
Since 1932. Guaranteed for life. See them and get a demonstration at Warner Trailer Sales, 3098 W. Huron (plan to join one of Wally Byam's exciting caravans).

BRADLEY CAMPER
Quality built, aluminum covers for any pick up. 673-9528, 3259 Seebaldt, Drayton Plains.

CENTURY
YELLOWSTONE
WHEEL CAMPER
Stop in and inspect our travel trailers, we are apt to fit any budget and need, including a tent camper with storage and closet space (yes closets) like you've never seen before.
STACHLER TRAILER
SALES, INC.
3771 Highland (M59) FE 2-4928

CAMPING TRAILERS TO RENT—3491 N. Joslyn, after 5 p.m., all day Sat., 391-2818.

CAMPING
Private lake, safe sandy beach, 16 flush toilets, hot and cold showers, fishing. Half mile south of Ortonville.
McFeely Resort 1140 M15
627-3820 weekends

IDEAL CAMPER, 1951 WHITE school bus, 60 passenger, 30' long inside, motor completely rebuilt. First $500 takes. FE 2-3851.

MONTGOMERY WARD TENT trailer, like new, sacrifice. 626-9768.

OAKLAND CAMPER
Open for your inspection
KARIBOU KAMPER
Tour-A-Home — Sleeps 6
Only $895
Also aluminum covers
335-0634 Baldwin at Colgate

CARNIVAL
By Dick Turner

"When you mentioned golf, I thought we were going to the Country Club!"

Travel Trailers 88

PICKUP COVERS, $245 UP. 10'6" cabcovers, $1,295 and up.
T & R CAMPER MFG. CO.
1180 Auburn Rd. 852-3334

PHOENIX CONVERTIBLE. 8 sleeper. 1966 model. Extras. FE 8-3490. Call after 3:30.

PHOENIX AND WINNEBAGO
CONVERTIBLES
4x8 sleepers
PICKUP CAMPERS
4'x6' sleepers
TRAILERS
16' to 19'
MOTOR HOMES
17' — 19' — 22'
REESE AND DRAW-TITE HITCHES
Sold and Installed
HOWLAND SALES AND RENTALS
3255 Dixie Hwy. OR 3-1456

PIONEER CAMPER SALES
BARTH TRAILERS & CAMPERS
TRAVEL QUEEN CAMPERS
MERIT FIBERGLASS COVERS
(8"-27"-35" covers)
ALSO OVERLAND & COLEMAN
3091 W. Huron FE 2-3989

PICKUP TRUCK CAMPERS
The largest display of new cabover pickup truck campers in this area. Bargain prices on both new and used. Example — New 1967, 8' models $795. Used 1965 Apache 8' model with 6½' head room and poly foam mattresses, like new, $345. New 1967 cab high truck cover with channel steel framing, screened jalousie windows, $219 while 15 last. See our daily specials today. Open daily til 7 p.m. Sundays 10 a.m. to 5 p.m. BILL COLLER, ½ mile east of Lapeer city limits on M-21.

RENTAL, MOTOR HOME AVAILAble until June 17, special rates. 363-2088.

SPORTCRAFT PICKUP SLEEPERS
Welded tube frame
4160 Foley Waterford 623-0650

SPECIAL INTRODUCTION
TO THIS AREA
12' TALLY HO TRAVEL TRAILER
sleeps 4 or 5. Get your order in now. Only $795.
Ellsworth Trailer Sales
6577 Dixie Hwy. 625-4400

TENT - TRAVEL - CAMP TRAILER Rent $30 per wk. Sleeps 6. Off ground table, etc. 674-3704.

TROTWOOD
BIG IN SAFETY — COMFORT—
ECONOMY — INDEPENDENT
WHEEL SUSPENSION
JOHNSON'S
Walton at Joslyn
FE 4-0410 FE 4-5853

TRAVEL TRAILERS
Your dealer for —
LAYTON, CORSAIR
ROBINHOOD, TALLY HO
20 new and used
tailers in stock
NEW SERVICE DEPT.
Ellsworth Trailer Sales
6577 Dixie Hwy. 625-4400

WE CARRY THE FAMOUS
Franklins—Crees
Fans—Monitor
Travel Trailers
WAG-MASTER
Sleeps 6 or 8
13' and 15' on hand
Holly Travel Coach
15210 Holly Rd. Holly, ME 4-6771
— Open Daily and Sundays —

WOLVERINE TRUCK CAMPERS and sleepers. New and used, $395 up. Also rentals. Jacks, intercoms, telescoping, bumpers, ladders, racks. Lowry Camper Sales, 1325 S. Hospital Rd., Union Lake. EM 3-3681. Spare tire carriers.

Mobile Homes 89

1-A 50'X10' 2 BEDROOMS . . . $3,195
MANY BEAUTIES TO CHOOSE
FROM
RICHARDSON-WINDSOR
HOMETTE-LIBERTY-HAMPTON
COLONIAL MOBILE HOMES
FE 2-1657 623-1310

8x35 GREAT LAKES, 1958. 682-7275, after 5 p.m.

10'X36' PALACE. GOOD CONDItion. Completely furnished, $2,000. In Highland area. 887-5195.

12'X60' 3-BEDROOM TRAILER AND lot, 110'x200'. 1132 Roberts Dr., Metamora, off M24.

12x60 BROADLANE. LIKE NEW. ON lot. Must sell. 673-6232.

50 x 10 HOMETTE, VERY REASonable. 335-6461, aft. 5 p.m.

52X10' 1964 HOMETTE, GOOD CONdition, $3500. 334-4623.

43 x 8 FT. STEWART, 2 BEDrooms, Lot No. 19, W. Highland Mobile Park. 2 Mi. N. of GM Proving Grounds. $1500.

1962 DETROITER, 10'X56,', FURnished, 1 bedroom, kitchen, full bath, living room, air cond., $3,-000. 335-2928.

1963 PRINCESS 10'X50'. 2 BEDrooms, air conditioned, new gun furnace. 338-3058 after 4.

1963 MARLETTE. 12X56 HARDLY used. Two bedrooms. Furnished. 2180 Dixie Hwy. Pontiac, (Joy Garden Restaurant) 335-3080 or 332-5759.

1964 CONESTOGA MOBILE HOME, 12x55, special order from Concord Mobile Homes Inc. Front dinette, carpeting, awning, skirted, yard fenced, $800 plus take over payments, can stay in Walled Lake trailer park, must sell, moving. 624-2496 after 3.

1965 12 x 50 RICHARDSON. 852-4520

1966 DETROITER — 10'X50'! CALL Mon. after 6 p.m., Tues. and Wed. 6-12 a.m. Thurs. anytime. Sat., 6-1 p.m. FE 8-6078.

1966 RICHARDSON, 12'X58'. 4-BEDroom, $1,000 down. 634-8190 or 391-3330.

1966 EARLY AMERICAN PARKwood. 12'X60' split level. Fully carpeted. Take over payments. 852-1151.

DETROITER—KROPF
Vacation Homes
10 ft. wide with large expanding bedrooms and large expanding living room only $2995.00. Free delivery in Michigan. Also 8 ft., 10 ft. and 12 ft. wides at bargain prices.
New 10, 12, 20 and 24 ft. wides. Yes we deliver and set up.
BOB HUTCHINSON, INC.
4301 Dixie Hwy. (U.S. 10)
Drayton Plains OR 3-1202
or
22350 Telegraph Rd.
between 8 & 9 Mile EL 6-1644
Open daily till 8 p.m.
Sat. and Sun. till 5 p.m.

Mobile Homes 89

2-BEDROOM HOUSE TRAILER FOR sale. 332-4293.

37' MOBILE CRUISER, ON AU SAble river lot, above average condition throughout. $11,900 complete — Call MA 5-2856.

1963 NASHUA 10 X 50 2-BEDROOM with 10 x 10 expando room. New carpeting. Empty. Terms. Call FE 5-2909.

CRESTLINE HOUSETRAILER, 8x40 OR 3-5425.

MARLETTES
50'-63' long, 12' to 20' wide. Early American, Traditional or Modern decor.
Space available in 4 Star Park, no extra crhage. Also see the famous light weight Winnebago Trailer.
OXFORD TRAILER SALES
OPEN 9-8, CLOSED SUNDAYS
1 mile south of Lake Orion on M24
MY 2-0721

McDONALD MOBILE HOMES
See our complete line of 12' wides, 2 or 3 bedrooms as low as $4,695. Featuring Travelo, Schult and Vindale. New quality units arriving daily. Models on display at the new Cranberry Lake Mobile Homes Village. "Country Club living at its best." 9620 Highland Rd. (M59, two miles west of Williams Lake Rd.) 363-7511. Hours: Weekdays 12 to 8 p.m., Sunday 12 to 5 p.m.

SPRING SALE
SEE OUR COMPLETE LINE OF 12' WIDE IN 5 DECORS. WE HAVE 4 ONLY. DEMOS AT A GIANT SAVINGS. WE WILL NOT BE KNOWINGLY UNDERSOLD. FREE DELIVERY UP TO 300 MILES. FREE SETUP WITH AVAILABLE PARKING.
PARKWOOD — HOLLYPARK
Open 9 to 9 — 7 days a week
MIDLAND TRAILER SALES
2257 Dixie Hwy. — 338-0772

Town & Country
Mobile Homes
OFFERS
Spring Clearance Specials
All 1967 Models
12 x 60 Front-rear bedroom, ½ bath $5195
12 x 60 Early American 2-bedroom $5295
12 x 60 Executive straight 2-bedroom $6295
12 x 60 Exec-expando 2-bedroom $6995
12 x 60 SunCraft 2-bedroom $3695
Delivery and set up included
VERY SPECIAL
TWO
12 X 60's, Bahamas
Damaged but greatly reduced
TELEGRAPH AT DIXIE HIGHWAY
334-6694

WINDSORS
All models, J. C. Talkington Mobile Homes, 2258 S. Telegraph Rd., across from Miracle Mile. 338-3044.

Rent Trailer Space 90

LARGE LOTS, NATURAL GAS
Pontiac Mobile Home Park

VILLAGE GREEN MOBILE ESTATE — New and different, 2285 Brown Rd. Near I-75 and M-24. 335-0155.

Auto Service 93

THIS WEEK SPECIAL, CUSTOM paint job, $85. Free pickup and delivery service, satisfaction guaranteed. Excel Paint and Bump, Ortonville. 682-0173.

Motor Scooters 94

1957 LAMBRETTA 125, RUNS GOOD — $85. 674-1513 after 6 p.m.

Motorcycles 95

5-SPEED DUCATI
Scrambler, 30 h.p., 240 lbs.
Full price, $795, easy terms.
ANDERSON SALES & SERVICE
1645 S. Telegraph FE 3-7102

1956 HARLEY DAVIDSON, 74 FLH, black, loaded, foot shift. 673-6638.

1958 CUSHMAN MAILSTER, COMpletely overhauled, $100. FE 4-9256.

1962 HARLEY DAVIDSON FLH — Lots of extras. Exc. condition, 627-2590, Ortonville.

1964 HARLEY 74. ASKING $1400. Come before 1 p.m. 2990 S. Lapeer Rd. Metamora.

1964 HONDA 300 DREAM, TAKE over payments. OR 3-9869.

1965 HONDA 305 SADDLE BAGS, helmets, exc. FE 8-9855.

1965 HONDA, 150 DREAM, $350. Saddle bags, turn signals. 682-0630, after 4 p.m.

1965 DUCATI, EXCELLENT CONdition. 673-5844.

1965 BMW R-50, $900
651-6246

1965 YAMAHA
335-0676

1965 NORTON ATLAS, 750 CC, ENgine just rebuilt, good rubber, must sell, moving. 624-2496 after 3.

1965 TRIUMPH BONNEVILLE, NEW paint, with extras. 693-1752.

1965 TRIUMPH BONNEVILLE, 650cc 673-8572

1965 DUCATTI SCRAMBLER, BEST offer. 673-7657.

1965 HARLEY DAVIDSON SPRINT H. Exc. condition, 3500 mi. Plus helmet and cover. 674-2594.

1965 HONDA S-90, HELMET AND extras, like new. $250. 625-3823.

1965 SUZUKI 250cc. EXCELLENT condition. 504 actual mi. $550 or best offer. UL 2-3975.

1966 Suzuki 118 CC, GOOD COND. $260. FE 5-7176.

1966 NORTON SCRAMBLER, EXcellent condition, 3,400 miles. 692-3681.

1966 HONDA S-90, WILL SELL TO best offer. 338-1541.

1966 HONDA DREAM 300, FE 2-8432 after 3:30.

1966 HARLEY SPORTSTER, 3,500 miles, 1 owner. 674-1370.

1966 YAMAHA. $325. CALL AFTER 4 p.m. Twin 100, FE 5-6266.

1966 X-6 SUZUKI, CLEAN. 2500 miles. Call after 5, 673-5886.

1966 YAMAHA, 250 BEAR, LIKE new. 682-5896.

1966 250 YAMAHA, EXCELLENT condition, low mileage, $535. 674-3579.

1966 YAMAHA 125CC, LIKE NEW, $350. Call 674-1073 after 5 p.m.

1966 HONDA, 305, GOOD CONDItion, 1,000 miles, $550. 682-4030.

1966 TRIUMPH BONNEVILLE, 650cc best offer. 682-5577.

1966 HONDA 305 SCRAMBLER. $475. 673-5070.

Motorcycles 95

1967 JAWA CZ, 250cc. LESS THAN 100 miles. Fully equipped for scrambling. Includes high pipes and knobby tires. New condition. Will take trade of car or bike. Full price, $465. OR 3-9026.

1967 H-D SPRINT, SS CUSTOM paint and chrome, access. 634-8654.

BRIDGESTONE
HODAKA
ROYAL ENFIELD
BULTACO
SALES-SERVICE-ACCESSORIES
COMPETION CYCLES
363-9312 7196 Cooley Lk. Rd.

FABULOUS MOTO BETA
Motorcycles
Vespa Scooters
Termendous Savings during our clearance sale.
1967 Moto Beta $288
demo, A Beauty!
1967 Vespa 90cc $288
1967 Vespa 180cc $388
Super Sport.
1966 Bennelli 125 .... $199
No money down. Financing arranged. Financing arranged. Give us a try before you buy!
GRIMALDI CAR CO. 900 Oakland

HONDA SPORT 50. EXCELLENT condition with new Buco helmet, $190. 651-0893.

RUPP MINI BIKE, $175
Call after 4, FE 4-4013

RUPP MINI BIKES
AND GO-CARTS
FROM $129.95 UP
M.G. SALES AND SERVICE
103 E. MONTCALM
FE 3-7975

SALE — SALE!
All used motorcycles marked down
Buy now and save. Easy terms.
ANDERSON SALES & SERVICE
1645 S. Telegraph FE 3-7102

HONDA IN LAPEER
FULL SELECTION OF BIKES, parts, accessories, small town dealer with friendly personnel. 644-8872.

SUZUKI'S NEWEST MODEL "200 CC Invader." 12-month or 12,000-mile warranty. Other models 50CC-250CC. Rupp Mini-Bikes as low as $139.95. Helmets, jackets, complete line of cycle accessories. See them now at DAWSON SALES AT TIPSICO LAKE. Take M59 to W. Highland. Right on Hickory Ridge Rd. to Demode Rd., left and follow signs. Phone 629-2179.

YAMAHAS
ALL MODELS AVAILABLE
IMMEDIATE DELIVERY
K. & W. CYCLE
SALES & SERVICE
free pickup on all major repair
2436 Auburn Utica
(E. of Pontiac nr. Dequindre)
731-0290

Bicycles 96

GOOD USED BIKE, 125 SOUTH Airport, 682-7160.

A-1 BOYS, GIRLS, USED BIKES. 335-6755.

Boats — Accessories 97

1 BLACK QUARTER-TYPE MARE. MY 3-1143, aft. 7 p.m.

12' ALUMINUM BOATS, $108. Trailers $120. 16' canoes $169. 900 lb. trailers $169. New fibergias runabout, New fiberglas 16' runabout, $795. 15' fiberglas runabout $669. Fiberglas runabouts $569.
BUCHANAN'S
9669 Highland 363-2301

13' ARISTOCRAT. TRAILER. MUST sell, make offer. 332-6542 aft. 5.

14 FOOT CHRIS CRAFT, 25 HORSEpower electric start, remote controls, windshield, running lights, good ski boat. Good condtiion. $350. MA 4-1154.

14' RUGER RUNABOUT, 6' BEAM, Mercury Mark 25 motor, Nevers trailer, $275. 623-0949.

16' FIBERGLAS BOAT WITH trailer. 1966. 60 h.p. Johnson motor, several extras. FE 5-7426.

16' CRESTLINER ALUMINUM, 50 h.p. Evinrude elec., convertible top, trailer, extras, all exc. condition, $950. 334-4117.

16' CHRIS CRAFT, 60 HORSE INboard, excellent in water at Cass Lake. St. Clair Shores PR 5-7262 after 4 p.m.

16' MOLDED FIBERGLASS, MAhogany deck and compartment. 40 h.p. self-starting Mercury. Trailer and skiis. $650. 338-4324.

17' SEA RAY, 60-HORSE JOHNSON, hull guard, tilt trailer. FE 4-5084.

17½' CENTURY INBOARD, GOOD condition, 140 h.p., extras. EM 3-0226.

18' LYMAN. OFF-SHORE. TRAILER — Inboard. 35 Gray Marine. Exc. condition. FE 4-2861.

24' LONE STAR CRUISER, SLEEPS 4, with galley and head, 100 h.p. Mercury, tandem trailer, exc. condition, $2500. 363-3649 after 6 p.m.

1963, 25' REVEL CRAFT CABIN cruiser, all reconditioned, sleeps 4, $3,500. 391-3339.

1964 — 50 HORSEPOWER MERcury; 14' Holiday fiberglass, all controls, tarp, Dexter tilt trailer, skis. 363-5219.

1965 CHRIS CRAFT THOMPSON, 18' lapstrait, 60 horse Evinrude, $1650. FE 5-9444 and after 5 FE 5-3588.

ALUMACRAFT BOAT, 14' WITH 18 horse Evinrude. 8155 Locklin Dr., Union Lake. 363-5368 after 6 p.m.

BOAT, MOTOR, TRAILER, $350. 852-1613.

BEAUTIFUL 16' CUSTOM DESIGN cabine cruiser. Exc. condition. Outboard, trailer, fully equipped. Call 626-6059.

BOAT, MOTOR AND TRAILER, $100 FE 4-7178

BETTER BOAT BUYS!
Ski-Boat, Johnson Motor, $1095
Fishing Boat, Johnson Motor, $299
Weeres Pontoons, low as $375.
PINTER'S
1370 Opdyke Open 9-9
(I-75 at Oakland University Exit)

CHRIS-CRAFT — 17' INBOARD — Very good cond. 131 h.p. 682-0610.

EARLY BIRD SPECIALS:
Johnson boats and motors
Chrysler boats and motors
Duo Fiberglas boats
Silverline-I-Os
Pontoons-Canoes-Prams-Sailboats
Aluminum fishing boats
Bridgestone motorcycles
Complete line of fishing tackle
Scuba diving equipment
Little League baseball supplies
Hunting supplies and general sports
Many fine used complete outfits of boat, motor and trailer at 10 per cent down. All guaranteed.
19' Dorsett San Juan cruiser, 75 Johnson, trailer $2,295
18' Alumacraft Queen Marie, top sides aft, many extras, 90 h.p. Johnson with power tilt ... $1,895
18' Henry Lapstrake, top side aft, 75 Johnson power tilt, heavy-duty trailer with power winch, loaded with extras $1,795
17' Turbo Jet with 135 h.p. Interceptor $1,995
16' Canadian Peterboro hardtop, curtains, 50 h.p. Evinrude $1,095
16' Dorsett, 140 h.p. Eton I-O $2,095
PAUL A. YOUNG, INC.
4030 Dixie Hwy., Drayton Plains
OR 4-0411 At Loon Lake
Open daily 9 a.m.-6 p.m.
Mon. and Thurs. 'til 9 p.m.
Sun. 10 a.m.-4 p.m.

FAST CRUISER
22' Cruis-Along with 135 h.p. Greymarine. Ideal for couple or small family, complete sleeping, eating and toilet facilities. Many extras including custom made trailer. Fast enough for water skiing and very seaworthy. Excellent condition. Offered at one-half of original cost, or will trade for equity in real estate. FE 2-5546.

Harrington
HAS EVERYTHING!
Dealer Distributor for
LARSON Boats
Specializing in Grumman Canoes and Fishing Boats
Aluminum and Wood Docks
Do it yourself—Easy to install. We will show you how.
HARRINGTON BOAT WORKS
(Your Evinrude Dealer)
1899 S. Telegraph FE 2-8033

Boats — Accessories 97

CUSTOM BOAT COVERS AND canvas repairing. 76 S. Midland. FE 4-4277, Erznoznik Canvas Repairing.

GRUMMAN CANOES, GRAND RIVer boat sale. 28928 Grand River, Farmington. 4 blocks east of Middle Belt. GR 4-7320.

NOW ON DISPLAY
1967 Mercury outboards and Silver Line boats.
Get Ready for Spring Now
KAR'S BOATS & MOTORS
LAKE ORION, MY 3-1600
Open daily 9-5 P.M., Sun. 9-1 P.M.
Closed Mon.

NEED—TRADE-INS
NOW'S THE TIME TO BUY!
We carry all Chrysler Lone Star, Glastron, MFG boats, and sail boats. Riviera cruiser pontoons, complete service of outboards — Mercury outboards 3.9 to 110 h.p. and Merc-Cruiser authorized dealer. Cypress Gardens skis (all styles).
GRUMMAN CANOES DEALER
Close out 1966
Fiberglass canoes $169
Alum. canoes .... $159-$169
Cliff Dreyer's
Gun and Sports Center
15210 Holly Rd. ME 4-6771
Open Daily and Sundays

GLASSPAR - STEURY - MIRRO Craft - Grumman - Kayot Evinrude - Pamco. DAWSON'S SALES AT TIPSICO LAKE, Phone 629-2179.

KENNER SKI BARGE, 75 EVINrude, all extras, reas. 673-6453.

On Display
SLICKCRAFTS
Fiberglas I.-O. and Outboards
OWEN'S CRUSIERS
Sensational 30 sedan
CHRIS-CRAFT
Cruisers and speed boats
DEAL NOW
LAKE AND SEA MARINE
Woodward at South Blvd. FE 4-9587

JOHNSON 5½ HORSE POWER MOtor. Perfect. Incuding stand and remote tank. Also 2 pair water skiis. OR 3-9026.

LIGHTNING SAILBOAT, 19 FT., 2 suits sails, one nylon, nylon spinaker, trailer. FE 2-8548.

SAILBOAT, SACRIFICE, $400
MY 3-6777

SPECIAL
16' Carver boat with top-ski barcover and gages. 75 h.p. Johnson Motor with 18 gal. tank. Heavy duty trailer with space wheel and tire. Only $1495.
CRUISE-OUT, INC.
63 E. Walton Open 9-8 FE 8-4402

TERRIFIC BUYS AT
TONY'S MARINE
The oldest dealer. 31 years repair experience. We have the hottest boat on the water. GW Invader real fast. Johnson motors and boats, Geneva, Shell Lake, Arrowcraft, fiberglas and aluminum. Also canoes and pontoons and Geneva I.O.'s, 2695 Orchard Lake Road, Sylvan Lake. Open 10 to 7.

"SPECIAL"
TRAILER TIRES
480x8, 4 ply $9.45 EA.
530x12, 4 ply $14.95 EA.
WHEEL BEARING KITS
LAKE AND SEA MARINA
S. Blvd. at Saginaw FE 4-9587

SEA RAY 800 BOAT, 90 HORSE Evinrude engine, convertible top, other extras. 623-1115.

Airplanes 99

FAA APPROVED SCHOOL. LET our instructors teach you to fly. ADI Inc., Pontiac Airport. OR 4-0441.

MEMBERSHIP IN TRI-PACER club, reas. Southfield EL 7-4974.

Wanted Cars-Trucks 101

HELP!
We need 300 sharp Cadillacs, Pontiacs, Olds and Buicks for out-of-state market. Top dollar paid.
MANSFIELD
AUTO SALES
1104 Baldwin Ave.
FE 5-5900 FE 8-8825

SPECIAL PRICES
For extra clean cars
VanWelt Auto Sales — OR 3-1355

Gale
McAnnally's
AUTO SALES
I have immediate need for sharp cars! Now shipping to Oklahoma, California, Texas and parts west. Top dollar paid! Shop me last and get the best deal here!!!
1304 BALDWIN FE 8-4525
Across from Pontiac State Bank

EXTRA
EXTRA Dollars Paid
FOR THAT
EXTRA Sharp Car
"Check the rest, then get the best" at
Averill
AUTO SALES
FE 2-9878 2020 Dixie FE 4-6896

DOWNEY
Oldsmobile
Used Cars
TOP DOLLAR
FOR CLEAN
USED CARS
3400 Elizabeth Lake Road
334-5967 338-0331

STOP
HERE LAST
M & M
MOTOR SALES
Now at our new location
We pay more for sharp, late model cars. Corvettes needed.
1150 Oakland at Viaduct
3338-9261

WE NEED CARS NOW!!
ADKINS 738 Oakland
FE 2-6230

We would like to buy late model GM Cars or will accept trade-downs. Stop by today.
FISCHER
BUICK
544 S. WOODWARD
647-5600

"TOP DOLLAR PAID"
GLENN'S
FOR "CLEAN" USED CARS
952 W. Huron St.
FE 4-7371 FE 4-1797

TOP $ FOR CLEAN CARS OR trucks. Economy Cars. 2335 Dixie.

Junk Cars-Trucks 101-A

1, 2 AND 3 JUNK CARS—TRUCKS, free tow anytime. FE 2-2666.

ALWAYS BUYING JUNK CARS and scrap, we tow, FE 5-9948.

BRASS, COPPER, RADIATORS, generators, starters. FE 5-4638.

COPPER, BRASS; RADIATORS; starters and generators, C. Dixson, OR 3-5849.

JUNK CARS AND TRUCKS, FREE tow. 673-5224.

Used Auto-Truck Parts 102

BORGE-WARNER 4-SPEED WITH partial linkage for 260 or 289. Call 852-5051 after 4 p.m.

Used Auto-Truck Parts 102

CONVERT YOUR ENGINE TO HI performance. Call us for information. All makes. Terms. 537-1117.

FORD 352-390 ENGINE AND OTHers. 327 Chevy Bell housing, etc. misc. tripowers-slicks, H&H Auto Sales, OR 3-5200.

1958 FORD, GOOD PARTS AND motor, $38. Call 335-6343.

1963 389 CUBIC INCH PONTIAC Tripower engine. FE 5-5823.

SCRAPPING 1956 CHEVY BEL AIR, clean parts for sale. 682-7130.

VOLKSWAGEN MOTOR, TRANSMISsion and rear end. $100. FE 8-7587.

New and Used Trucks 103

1953 CHEVY PICKUP, MAKE AN offer. 338-2285, 674-1244.

1953 CHEVY PICKUP, GOOD CONdition, $175. 391-1029.

1955 GMC DUMP TRUCK. CALL after 4:30. OR 3-7418.

1959 FORD ¾-TON PICK-UP, EXcellent for camper. EM 3-0081.

1960 GMC ½-TON, GOOD MECHANically, body rough, $275. 54 GMC station wagon or panel, good mechanically, body rough. No reas. offer refused. 875 Inglewood.

1960 CHEVY ½ TON FLEETSIDE, V8, Powerglide. $450. FE 8-1427 after 4 p.m.

1961 DODGE ½ TON, CLEAN. $400. Save Auto., FE 5-3278.

1963 CHEVY PICK-UP, VERY good running and clean, $895. Opdyke Hardware. FE 8-6686.

1965 GMC ¾-TON V6 PICK-UP 4-speed trans. camper special. Like new, $1,395. FE 5-9089.

1964 STYLESIDE PICKUP, LONG box, deluxe trim, 6 cylinder standard, 17,000 actual miles, no salt driving, 2 new tires, new exhaust complete. $1295. See at 33 Florence St. after 4 p.m.

1965 Chevy
¾ ton pickup, 6 cyl. automatic, radio, heater, only —
$1495
HAUPT PONTIAC
On M15 at I-75 Interchange
Clarkston MA 5-5500

1965 CHEVY VAN. STICK SHIFT. Low mileage. $1095. 682-5543.

1967 GMC
Free Free Free
Radio and tape players installed free at GMC Factory Branch through June.
All you have to do is come in and make a deal on one of our STOCK units. There are over 200 trucks to choose from that must be sold in June.
Prices Comparable to These
½-Ton Pickup
$1828
Including All Taxes.
Free Radio plus heater, defrosters, backup lights seat belts, 2-speed wipers, washers, padded dash and visor, traffic hazard lights, directional signals inside rearview mirror.
2½-Ton
EM4700V
$3500
all taxes included
7.50 x 20; 10 ply tires, deluxe heater, brake booster
Free Radio Installed
H19620 Diesel
Tractor
$13,500
all taxes included
Power engine with 65 injectors,
1000x20; 12-ply tires, power steering. Road ready.
Free Radio and Tape Player Installed
PONTIAC'S
ONLY EXCLUSIVE
TRUCK DEALER
GMC
What a difference a name makes
Factory Branch
Oakland at Cass FE 5-9485

SPECIAL $1875 FULL PRICE
New 1967 Jeep Universal
ROSE RAMBLER-JEEP
EM 3-4155 or EM 3-4156

Auto Insurance Marine 104

Mini-Cost
Auto. ins. for good drivers
Home owners ins. for quality homes
Auto risk insurance
Mini-payment plan (Budget)
BRUMMETT AGENCY
Miracle Mile FE 4-0589

Foreign Cars 105

1959 VW TRANSPORTER (BUS), dependable, reas., 651-1102.

1960 FIAT, LOW MILEAGE, EXC. Cond. $250. 626-0374. Eves.

1960 TRIUMPH 3 ROADSTER, RUNS well, $500. FE 2-8477.

1961 VW, REBUILT MOTOR, GOOD body, clean. Best offer. FE 2-0616.

1962 VOLKSWAGEN, HAS A BRAND NEW MOTOR, HERE IS A PERFECT SECOND CAR FOR THE WIFE TO USE. FULL PRICE $695, ABSOLUTELY NO MONEY DOWN, Assume weekly payments of $6.68. CALL CREDIT MGR. Mr. Parks at HAROLD TURNER FORD, MI 4-7500.

1963 VW. VERY GOOD CONDITION. Good buy. $700. OR 3-1028.

1963 VW, GOOD CONDITION, $725. 363-3760

1963 MG MIDGET, ALL BLACK, red interior, $650. 625-4520.

1963 VOLKSWAGEN BUS, LIKE new condition, only $595 with as low as $5 down and King financing available. KING AUTO SALES, M-59 and ELIZABETH LAKE RD. FE 8-4088.

1963 VW BUS, GOOD MECHANICAL condition, radio, seat belts, needs paint, very reas. 673-2798.

1964 VW, 1-OWNER. RADIO. WHITEwalls, $895. FE 8-3918.

1964 VOLKSWAGEN, SUNROOF, RAdio, gas heater, new whitewalls, clean — FE 2-6969.

1964 TRIUMPH SPITFIRE, NEEDS minor mechanical adjustments, take over payments of $34 mo. 674-1073 after 5 p.m.

1965 VW 9 PASSENGER BUS, EXcellent, low mi., 673-0653.

1965 VW, ACCESSROIES, GOOD conditioe. $1095. 363-9866.

1965 VOLKSWAGEN, LIKE NEW, 1 owner, call 338-0761 after 5.

VW 1966, DARK GREEN, WHITEwalls, exc. condition, pvt. owner, wife's car, $1,395. EM 3-6052.

Foreign Cars 105

SUNBEAM ALPINE, 1965, EXCELLENT condition, $1250. 363-2376.

1966 VW

Sunroof sedan, this little gas saving bug has new car warranty, you can't go wrong here. Full price $1395, only $49 down and weekly payments of $11.88.

HAROLD TURNER
FORD, INC.
464 S. WOODWARD AVE.
BIRMINGHAM MI 4-7500

VW CENTER
85 To Choose From
—All Models—
—All Colors—
—All Reconditioned—
Autobahn
Motors Inc.
Authorized VW Dealer
½ mile North of Miracle Mile
1765 S. Telegraph FE 8-4531

NOW IS THE TIME FOR ALL FUN seekers to enjoy life with the in-crowd in a new or used sports car from Oakland County's Sports Car Center.
1953 Austin Healy Roadster 300 series A Real Classic. Only $ 788
1961 MGA Roadster. Wire wheels $ 888
1964 MGB Wire. Sharp $1288
1963 MG Midget $ 788
1961 TR-3 Roadster. Wire $ 888
8—1960 TR-3's From $ 588
Many many more to choose from.
GRIMALDI IMPORTED CAR CO.
900 Oakland FE 5-9421

New and Used Cars 106

BANKRUPT?
CREDIT PROBLEMS?
We Can Finance You—
Just Call
Mr. Mason or
Mr. Murphy at
FE 5-4101
McAuliffe

1962 BUICK HARDTOP, WITH FULL power, runs like new, full price. Only $595. No money down, $6.18 weekly.
Standard Auto.
109 East Blvd. S. at Auburn
FE 8-4033

1962 BUICK
Special station wagon, automatic. No money down, ASKING —
$697
SPARTAN DODGE
855 Oakland Ave.
FE 8-4528

BUICK 1963 SPECIAL CONVERTIble, best offer. 644-2919 after 5 p.m.

1963 BUICK LESABRE CONVERTIble. Just like new. Can be purchased with no money down.
LUCKY AUTO
1940 W. Wide Track
FE 4-1006 or FE 3-7854

TOM RADEMACHER
CHEVY-OLDS
1964 BUICK Skylark V8, automatic, power steering, brakes, radio, whitewalls, red with a black buckets, and trim. $1495. On US 10 at M15, Clarkston, MA 5-5071.

1964 RIVIERA, FULL POWER, EXcellent condition, $1,800. OR 3-1026.

1965 BUICK
Electra 225 2-door hardtop, has full power, automatic transmission, radio and heater and whitewall tires. Full price $1995, only $49 down and weekly payments of $16.88.

HAROLD TURNER
FORD, INC.
464 S. WOODWARD AVE.
BIRMINGHAM MI 4-7500

1966 LESABRE BUICK. EXCELlent. FE 2-1486 after 5.

1954 CADILLAC, EXC. CONDITION inside and out, MI 4-1233.

1958 CADILLAC, BODY IS FAIR, good tires. 391-1714. Will trade.

1960 CADILLAC, ALL POWER, AIR Cond., very nice. 363-4305.

1960 CADILLAC 9 PASSENGER limousine. Full power including air conditioning in front and rear, power seats and windows. No rust and new premium tires. Ideal for large family. Call for appointment. FE 2-2886 or FE 2-5796. Just take over payments.

1965 CADILLAC CONVERTIBLE, loaded. FE 2-4426 or FE 5-3111.

LATE MODEL CADILLACS ON HAND AT ALL TIMES
JEROME
MOTOR SALES
1980 Wide Track Dr FE 3-7021

1963 CADILLAC SEDAN DeVILLE. Power steering, brakes, windows. Air-conditioning. New tires. Exc. 1 owner. $2150 Priv. 647-7093.

1963 CADILLAC DeVILLE, LOW mi., $1875. Factory air, all power, new tires, must sell. 832 W. Huron.

Wilson Crissman
Cadillac
Ask for Rich Kroll
MI 4-1930

4 CHEVY'S, 1957, 2-60's, $27 up
3 Pontiacs '57 2-61's, $49 up.
3 Cadillacs '54 Conv. 2-57's, $49. Up.
6 Fords, '59 Lincoln, $97.
62-63-64 Ford Big Eng. Reasonable. Plenty of others, few trucks
ECONOMY CARS 2335 Dixie Hwy.

NEW FINANCE PLAN FOR THOSE WHO HAVE CREDIT PROBLEMS. CAN GET REESTABLISHED AGAIN, AND SELL YOU A CAR WITH NO MONEY DOWN.
LUCKY AUTO
1940 W. Wide Track
FE 4-1006 or FE 3-7854

1955 CHEVY CONVERTIBLE. BUILT to run. 301 cu. in. 130 m.p.h. $450 332-9048.

1957 CHEVY 2-DOOR HARDTOP. 283 auto. Real clean. 682-4518.

1957 CALIFORNIA CHEVROLET, 1 owner, real nice, $400. 674-2337.

1959 CHEVY 2-DOOR, NICE, $165. 333-7542, Riggins, dealer.

1959 CHEVY IMPALA 2-DOOR hardtop. Good running. First $199. Full Price.
GRIMALDI CAR CO. 900 Oakland

1960 — STATION WAGON, HYDRAmatic, power brakes, radio, heater. Runs good $195. FE 2-8548.

1960 CHEVY STATION WAGON, V-8, stick. FE 5-5582.

BEEN BANKRUPT? BAD CREDIT? NEED A CAR? Call FE 8-4088 and ask for Mr. White. King.

1960 CORVETTE, 421 PONTIAC ENgine, must sell, best offer, 363-4097 after 4.

1961 CHEVY, $99
Reliable Motors FE 8-9742

1961 CHEVY. CLEAN, $300. 94 WAterly off Voorheis.

1961 CHEVY, DAMAGED FRONT end, $100. FE 4-9256.

1961 CHEVY 2 DOOR HARDTOP. Exc. condition. $500. Call 628-1668.

1961 CHEVY
Station Wagon with V-8 engine, automatic, radio and heater and whitewall tires.
$495
Downey Olds
Used Cars
3400 Eliz. Lk. Rd. FE 4-5967

1963 Chevy
2-door with V8, automatic, as-is special at Only
$395
SPARTAN DODGE
855 Oakland Ave.
FE 8-4528

TOM RADEMACHER
CHEVY-OLDS
1963 CHEVY 4 door sedan, V8, automatic, radio, heater, whitewalls, one owner new car trade! $1095. On US 10 at M15, Clarkston, MA 5-5071.

1963 IMPALA SUPER SPORT CONvertible, $1295 at MIKE SAVOIE CHEVROLET, Birmingham. MI 4-2735.

1963 CHEVY. IMPALA CONVERTIble 327, red with white top, A-1 condition, 1-owner, $1,050. 887-4517.

1963 IMPALA 4-DOOR AUTOMATIC with power $995 at MIKE SAVOIE CHEVROLET, Birmingham. MI 4-2735.

TOM RADEMACHER
CHEVY-OLDS
1963 CHEVY Impla 4 door sedan with V8, automatic, power steering, radio, heater, locally owner — only $995. On US 10 at M15, Clarkston, MA 5-5071.

1964 IMPALA 2-DOOR HARDTOP, 8—automatic, power steering, air conditioned, $1495 at MIKE SAVOIE CHEVROLET, Birmingham, MI 4-2735.

1964 CHEVY
V-8 engine, automatic transmission, 2 door model, radio and heater and whitewall tires.
$795
Downey Olds
Used Cars
3400 Eliz. Lk. Rd. FE 4-5967

1964 CHEVELLE 2-DOOR 6-CYLINder stick. Radio. Heater, whitewalls. Exc. condition, $950 cash. 674-1848.

1964 IMPALA 4-DOOR HARDTOP, automatic with power $1395 at MIKE SAVOIE CHEVROLET, Birmingham. MI 4-2735.

1964 CORVAIR, 4-DOOR, MODEL 700 series, 28,000 Mi., $700. Call evenings 335-2179.

AL HANOUTE
Chevrolet
Buick
On M24 in Lake ORION
MY 2-2411

1964 CORVAIR 4 DOOR RADIO, heater, full price only $695. No money down, $7.15 per week.
Standard Auto.
109 East Blvd. S. at Auburn
FE 8-4033

1964 IMPALA CONVERTIBLE, AUtomatic with power $1495 at MIKE SAVOIE CHEVROLET, Birmingham. MI 4-2735.

1964 CORVAIR CLUB COUPE WITH AUTOMATIC TRANSMISSION, RADIO AND HEATER AND WHITEWALL TIRES, FULL PRICE $795, ABSOLUTELY NO MONEY DOWN, Assume weekly payments of $6.92. CALL CREDIT MGR. Mr. Parks at HAROLD TURNER FORD, MI 4-7500.

1965 CHEVY IMPALA CONVERTIble, full power. 673-5649.

1965 MONZA, WHITE BUCKET seats, radio, heater, new tires. OR 3-7992.

1965 IMPALA 2-DOOR AUTOMATIC, power steering $1395 at MIKE SAVOIE CHEVROLET, Birmingham, MI 4-2735.

1965 CORVAIR SPORT COUPE, snow shoe white with crimson red interior, spotless inside and out! Only $1088 full price $88 down, and $33.52 per month.
"It only takes a minute" to Get "A BETTER DEAL" at:
John McAuliffe Ford
630 Oakland Ave. FE 5-4101

1965 CHEVROLET IMPALA CONvertible, 12,000 mi., 1 owner, $1,850 — Very clean. FE 4-2848 after 5.

1965 CORVETTE, 2 TOPS, VERY good condition. FE 4-7702.

1965 MALIBU, V8 STICK, $1,200
FE 2-2550 after 6:30

Weak Credit?
No Credit? Bad Credit?
Too Young? New in Area?
For help — Try the No. 1 Team!
We can put you in a new or used car today! Call
BILL FOX CHEVY
Rochester, Michigan
651-7000

1965 CHEVY BISCAYNE 283 ENgine, powerglide, power brakes, power steering, radio, posi-traction axle, 5 extra chrome wheels, tires like new, original owner, $1350, FE 5-8047.

TOM RADEMACHER
CHEVY-OLDS
1965 CHEVY Impala 2 door hardtop, with one owner factory official car! $1695. On US 10 at M15, Clarkston,MA 5-5071.

AIR CONDITIONING
1965 Chevrolet wagon, radio, heater, automatic with power, blue with matching interior, only
$1695
BIRMINGHAM
Chrysler-Plymouth
860 S. Woodward MI 7-3214

1965 CHEVY
Impala super sport hardtop, automatic, power brakes and steering, radio and heater and whitewall tires.
$1495
Downey Olds
USED CARS
3400 Eliz. Lk. Rd. FE 4-5967

1965 CHEVY BEL AIR 2 DOOR, with V8 automatic, radio, heater, beautiful silver blue, with matching interior. This weeks special at only $1488 full price, $88 down and $6.91 per month.
"It only takes a minute" to Get "A BETTER DEAL" at:
John McAuliffe Ford
630 Oakland Ave. FE 5-4101

1966 IMPALA 2-DOOR HARDTOP, $1795 at MIKE SAVOIE CHEVROLET, Birmingham, MI 4-2735.

1966 CHEVELLE MALIBU SUPER Sport 396. 4 speed. Positraction. 363-4649.

1966 CHEVY IMPALA. 4 SPEED. 682-5577.

1967 CORVETTE, 350 HORSEPOWer, 2 tops. MA 4-2004 before 6 p.m., after 7 p.m. call 682-4643.

1966 CHEVY BISCAYNE, V8, AM-FM radio, auto., $1,500. FE 2-7519.

1960 Chrysler
Imperial 4-door hardtop, real good mechanically — real good tires. Good transportation — AS-IS SPECIAL Only —
$387
SPARTAN DODGE
855 Oakland Ave.
FE 8-4528

AIR CONDITIONING
1964 Chrysler 300 4-door hardtop, radio, heater, automatic with power, blue with white interior.
$1395
BIRMINGHAM
Chrysler-Plymouth
860 S. Woodward MI 7-3214

1966 CHRYSLER
300 convertible, radio, heater, automatic with power. White with black top, matching interior.
$2595
BIRMINGHAM
Chrysler-Plymouth
860 S. Woodward MI 7-3214

MIKE SAVOIE
Birmingham's New
CHEVROLET DEALER
1104 S. Woodward
MI 4-2735

1959 DODGE 4-DOOR, GOOD transportation, $95. Needs muffler. 391-3366.

1964 DODGE 9-PASSENGER WAGon. Custom 880. Power steering and brakes. 1 owner. Exc. condition. $1,195. 678-2373.

1965 DODGE CORONET, 2-DOOR, repossession. No reasonable offer refused. Call Jack, 338-0761 after 5 p.m.

1966 DODGE
440 4-door, 8 automatic, radio, heater, silver with matching interior, only 12,000 miles.
$1995
BIRMINGHAM
Chrysler-Plymouth
860 S. Woodward MI 7-3214

1966 Dodge
Charger with candy apple red and double power, $88 down, ASKING—
$2195
SPARTAN DODGE
855 Oakland Ave.
FE 8-4528

OPEN 9 TO 9 P.M.
Transportation Specials

1960 PONTIAC VENTURA	$297
1960 BUICK Auto	$297
1961 FORD Automatic	$297
1960 CHEVY 2 door auto	$197
1961 CORVAIR 4 door auto	$297
1961 RAMBLER American	$197
1961 PONTIAC auto	$497
1963 DODGE Dart	$297
1960 FALCON Auto	$197
1960 FORD Automatic	$197
1962 PONTIAC Auto	$597
1957 CADILLAC Convert.	$297

BUY HERE—PAY HERE
WE HANDLE AND ARRANGE ALL FINANCING
CALL MR. DAN AT
FE 8-4071
Capitol Auto
312 W. MONTCALM
Just East of Oakland

KESSLER'S
DODGE
CARS AND TRUCKS
Sales and Service
Oxford OA 8-1400

1928 FORD, PONTIAC ENGINE — Hydramatic, make best offer. 335-4704.

1940 FORD, SHOW CAR, $1,000 — Drafted. 3431 Lexington, Scott Lake, OR 3-7596.

1957 FORD, NEW 292 ENGINE, new exhaust, some rust, must sell, moving, 624-2496 after 3.

1957 FORD, $49
Reliable Motors FE 8-9742

1957 T BIRD, RESTORED, 2 TOPS, $2495. 682-3337.

1959 FORD 2-DOOR, GOOD SECond car. 198 East Huron.

VERY REASONABLE
5 Fords, '59 to '65 — Reasonable. '65 Dodge, '65 Plymouth, '65 Volkswagen. Plenty of others, $49 up and few trucks. Economy Cars, 2335 Dixie.

1960 6 CYLINDER FORD, NEW rubber. OR 3-3831, Eves. or Sun.

1960 FALCON WAGON $145 AT MIKE SAVOIE CHEVROLET, Birmingham. MI 4-2735.

1960 FALCON WAGON, STICK 6. Low mileage. 626-9704.

WE HAVE SEVERAL GOOD transportation specials that can be purchased with no money down. Credit no problem.
LUCKY AUTO
1940 W. Widetrack
FE 4-1006 or FE 3-7854

1961 FALCON FUTURA. WHITE, automatic, runs excellent. Full price $195. MARVEL MOTORS, 251 Oakland, FE 8-4079.

BEEN BANKRUPT? BAD CREDIT? NEED A CAR? Call FE 8-4088 and ask for Mr. White. King.

1962 FALCON FUTURA, 2 DOOR, real sharp, low mileage. 689-2983.

1962 4 DOOR FALCON. RED. EXC. condition. 363-2468.

1962 THUNDERBIRD CONVERTIble, beautiful red finish with black interior. $895 with as low as $5 down with King financing available. KING AUTO SALES, M-59 and ELIZABETH LAKE RD. FE 8-4088.

1962 T-BIRD
3 way power, automatic transmission, whitewall tires, real clean.
$995
Downey Olds
Used Cars
3400 Eliz. Lk. Rd. FE 4-5967

1963 Ford
Country sedan, V-8, automatic, power steering, brakes, only —
$1195
HAUPT PONTIAC
On M15 at 1-75 Interchange
CLARKSTON MA 5-5500

1963 FORD 9-PASSENGER STATION WAGON, HAS V-8 ENGINE, AUTOMATIC TRANSMISSION, RADIO AND HEATER AND WHITEWALL TIRES, FULL PRICE $895, ABSOLUTELY NO MONEY DOWN, Assume weekly payments of $8.92. CALL CREDIT MGR. Mr. Parks at HAROLD TURNER FORD, MI 4-7500.

1963 FORD GALAXIE 500. RED 2 door hardtop, V8. Cruis-O-Matic transmission. Good condition. Must sell. Leave for service in 1 week. $300. UL 2-3975.

1963 FORD
Fairlane 2-door with 8 cylinder and automatic transmission, radio and heater, a perfect 2nd car. Only:
$895
PONTIAC RETAIL STORE
65 Mt. Clemens FE 3-7954

MARMADUKE By Anderson and Leeming

"We'll take OUR vacation the two weeks AFTER theirs, so we can have FOUR weeks of peace and quiet!"

1963 FORD CUSTOM 300 4 DOOR, Robin eggs blue, sale priced at $444 full price, no money down.
"It only takes a minute" to Get "A BETTER DEAL" at
John McAuliffe Ford
630 Oakland Ave. FE 5-4101

1963 FALCON HARDTOP WITH AUTOMATIC TRANSMISSION, POWER STEERING, RADIO AND HEATER AND WHITEWALL TIRES, FULL PRICE $795, ABSOLUTELY NO MONEY DOWN, Assume weekly payments of $7.92. CALL CREDIT MGR. Mr. Parks at HAROLD TURNER FORD, MI 4-7500.

1963 FORD GALAXIE 4-DOOR — Beautiful metallic champagne finish with matching interior, looks like never been out of showroom, or driven, one in a million, $1,088 full price, $88 down and $42.01 per month.
"It only takes a minute" Get "A BETTER DEAL" at
John McAuliffe Ford
630 Oakland Ave. FE 5-4101

1964 FALCON 2-DOOR $745 AT MIKE SAVOIE CHEVROLET, Birmingham. MI 4-2735.

1964 CUSTOM 500 FORD, BLUE, 289 stick, radio, new tires, $800. See at 6924 Hidden Lane and Dixie Hwy., Clarkston.

NEED A CAR?
Bankrupt, receivership or just plain credit problems, if you are working and have some money, we can finance you — even if you have been turned down by others. Call Mr. Dan at FE 8-4071. NO CREDIT APP. REFUSED. We handle and arrange all financing! Capitol Auto.

1964 FORD CUSTOM 4 DOOR, WITH V8, automatic, radio, heater, power steering, brakes, ready for the open road, sale priced at $777 full price, $77 down and only $36.76 per month.
"It only takes a minute" to Get "A BETTER DEAL" at:
John McAuliffe Ford
630 Oakland Ave. FE 5-4101

Pretty Ponies
1965 & 1966 MUSTANGS
SEVERAL USED MUSTANGS TO CHOOSE FROM
CONVERTIBLES
HARDTOPS
2 PLUS 2's
FULL EQUIPMENT
Priced From $1295
As Low As $39 Down
And $39 Per Month
HAROLD TURNER
FORD, INC.
464 S. WOODWARD AVE.
BIRMINGHAM MI 4-7500

1965 T-BIRD
Landeau with power equipment, automatic transmission, factory air conditioning, radio and heater, whitewall tires, as low as $79 down or old car. This one must be seen to be appreciated.
HAROLD TURNER
FORD, INC.
464 S. WOODWARD AVE.

1965 FORD FAIRLANE 500 2 DOOR hardtop, clean 1 owner, 335-5130.

1965 MUSTANG SPORT COUPE, silver metallic with black leather bucket seats, V8, 3 speed, stick, this week's special at $1288 full price. 50,000 mile or 5 year new car warranty.
"It only takes a minute" to Get "A Better Deal" at:
John McAuliffe Ford
630 Oakland Ave. FE 5-4101

1965 MUSTANG, 6 CYLINDER stick. 651-1778 after 5.

1965 FAIRLANE, 6 CYLINDER, 4 door, stick, radio. Exc. condition. $1075. 673-1391. Stranahan.

1966 Ford
2-door with like-new condition, V8, automatic, $88 down, ASKING—
$1589
SPARTAN DODGE
855 Oakland Ave.
FE 8-4528

1966 MUSTANG HARDTOP, 289 4-speed, one owner, excellent condition. 335-2422 after 5 p.m.

1966 MUSTANG. SPRINT PACKAGE. Only 13,000 miles. Better see this one! JACK LONG FORD SALES Rochesters Newest Ford Dealer. OL 1-9711.

BEEN BANKRUPT? BAD CREDIT? NEED A CAR? Call FE 8-4088 and ask for Mr. White. King.

1966 FORD COUNTRY SQUIRE, 10 passenger wagon V-8, automatic, radio, heater, power steering, brakes, power rear window, chrome luggage rack, metallic amber glow finish, matching interior, $2388 full price $88 down, $77.05 per month 50,000 mile-5 year new car warranty.
"It only takes a minute" to Get "A BETTER DEAL" at:
John McAuliffe Ford
630 Oakland Ave. FE 5-4101

JEEP WAGONEER, 1965, 4-WHEEL drive, air, double power, good condition, make offer. 682-5190, evenings only.

1962 CONTINENTAL SEDAN. BURgundy finish with matching leather interior. A real bargain for those who enjoy only the best at $1,295. BOB BORST LINCOLN-MERCURY SALES, 479 S. Woodward, MI 6-4538.

1963 MERCURY
6-passenger station wagon with power equipment, automatic transmission, radio and heater and whitewall tires, full price $2095, only $49 down and $16.75 weekly payments.
HAROLD TURNER
FORD, INC.
464 S.WOODWARD AVE.

1955 MERCURY, RUNS GOOD. $50. Can be seen at 569 W. Huron. Pontiac.

1962 MERCURY 4-DOOR HARDTOP — V8, auto. Full power, loaded, runs fine, body damaged, $150. 626-2344. Eves. weekends.

COMET, 1963, 6-CYLINDER A-1 — Standard trans., $750. 674-2691.

1964 MERCURY MONTCLAIR 4-DR. hardtop, am-fm radio, V8, power steering and brakes. A real buy at $895. ROSE RAMBLER, 8145 Commerce. EM 3-4155.

1964 COMET CALIENTE 2-DOOR hardtop. T-Bird engine, Hurst Floor Shift, and Metallic racing Green, with all black leather interior. First $1188. Takes. $75. Allowance given on any used car pulled or pushed in during this sale only!
GRIMALDI CAR CO. 900 Oakland

CONVERTIBLE MERCURY MONterey, 1965, low mileage, power brakes and steering, tinted windshield, 1 owner, $1,750. MI 6-5362.

1965 COMET V8, AUTOMATIC, $1,195
Opdyke Hardware FE 8-6686

1959 OLDS, $99
Reliable Motors FE 8-9742

1962 OLDS
Convertible, power brakes and steering, automatic, whitewall tires.
$795
Downey Olds
Used Cars
3400Eliz. Lk. Rd. FE 4-5967

1963 DYNAMIC OLDS, 4-DOOR, light blue, power brakes and steering, $875. 646-6051.

Now Is The
Time To Save
On A Newer Model
MATTHEWS-HARGREAVES
631 Oakland Ave.
FE 4-4647

1957 OLDS. $75. GOOD CONDITION. Call FE 5-5791 after 5.

1964 OLDS F-85, 4 DOOR SEDAN, full power, very clean, best offer. 647-7294 or 338-7121.

1965 CUTLASS CONVERTIBLE, power steering, brakes, radio. $1550. 335-9809.

BRAND NEW
1967 Olds
"88" HARDTOP COUPE
with power steering, brakes, automatic, whitewalls, wheel discs, plus full factory equipment. Now only —
$2,827
Houghten Olds
528 N. Main, OL 1-9761
Rochester

BEEN BANKRUPT? BAD CREDIT? NEED A CAR? Call FE 8-4088 and ask for Mr. White. King.

SUBURBAN OLDS
HOME OF
Quality One-Owner
Birmingham Trades
AT LOWEST PRICES
635 S. Woodward 647-5111

DON'S USED CARS
Small Ad—Big Lot
50 CARS TO CHOOSE FROM
We buy or will adjust your payments to less expensive car.
677 M-24, Lk. Orion MY 2-2041

1965 PLYMOUTHS V8, AUTO. RAdios, heaters. These cars can be purchased with no money down. Total price: $1,095.
LUCKY AUTO
1940 W. Wide Track
FE 4-1006 or FE 3-7854

1965 PLYMOUTH 2-DOOR HARDTOP, automatic $1495 at MIKE SAVOIE CHEVROLET, Birmingham. MI 4-2735.

STAR AUTO
WE FINANCE
FE 8-9661
962 Oakland Ave.

Kessler-Hahn
Chrysler-Plymouth-Valiant-Jeep
6673 Dixie Clarkston
Near M15 MA 5-2635

1966 BARRACUDA "S" PACKAGE. After 6 p.m. 682-1882.

1966 PLYMOUTH SATELLITE, 2-DOOR hardtop, automatic with power, $1895, at MIKE SAVOIE CHEVROLET, Birmingham. MI 4-2735.

1959 PONTIAC, $119
Reliable Motors FE 8-9742

1959 PONTIAC 4-DOOR HARDTOP. Power, bargain. EM 3-0081.

1960 PONTIAC 2-DOOR HARDTOP Catalina. Maroon and white and in beautiful condition. Reasonable. SEAT COVER KING, 756 Oakland FE 2-5335.

1960 PONTIAC VENTURA 2-DOOR hardtop. White and in perfect condition inside and out. $595. SEAT COVER KING, 756 Oakland, FE 2-5335.

No Mystery
About Our
Discount
IT'S IN THE PRICE

$599	1961 Bonneville convertible
$ 99	1960 Corvair coupe
$599	1964 Corvair Monza coupe
$199	1962 Ford station wagon
$799	1961 Cadillac Coupe DeVille
$299	1961 Ford Galaxie hardtop
$399	1959 T-Bird
$499	1961 Chevy Impala hardtop

NO CASH NEEDED—BANK RATES

OPDYKE MOTORS
2230 Pontiac Rd. at Opdyke
FE 8-9237 FE 8-9238

1961 4 DOOR CATALINA, V-8 GOOD condition. $550. FE 4-1951.

1962 PONTIAC CATALINA CONvertible. Red with white top. Power brakes, steering. $850. Call 334-2964 after 5. On week days. or Sat.

1963 BONNEVILLE CONVERTIBLE, will sacrifice, FE 4-9164.

1962 PONTIAC
Starchief with power brakes and steering, radio and heater and whitewall tires, automatic transmission.
$795
Downey Olds
Used Cars
3400Eliz. Lk. Rd. FE 4-5967

1963 4-DOOR HARDTOP CATALINA, all power. 674-3240 aft. 5 p.m.

1963 Pontiac
Grand Prix, loaded with goodies, $69 down, ASKING —
$1369
SPARTAN DODGE
855 Oakland Ave.
FE 8-4528

1963 TEMPEST CLUB COUPE, HAS 4-SPEED TRANSMISSION, RADIO AND HEATER AND WHITEWALL TIRES, FULL PRICE $695, ABSOLUTELY NO MONEY DOWN, Assume weekly payments of $6.88. CALL CREDIT MGR. Mr. Parks at HAROLD TURNER FORD, MI 4-7500.

THE NEW
AUDETTE PONTIAC
NOW SERVING
Troy—Pontiac—Birmingham Area
1850 Maple, across from Berz Airport
642-8600

1963 PONTIAC (LE MANS) 326 — Bucket seats. MI 4-3198.

1963 PONTIAC HARDTOP, VERY good. 333-7542, Riggins, dealer.

1963 TEMPEST 4-DOOR, Automatic, $795 at MIKE SAVOIE CHEVROLET, Birmingham. MI 4-2735.

TOM RADEMACHER
CHEVY-OLDS
1963 PONTIAC Catalina 4 door, with V8, automatic, power steering, brakes, whitewalls, radio, very sharp one owner car! $995. On US 10 at M15, Clarkston, MA 5-5071.

1963 PONTIAC CONVERTIBLE, 8—automatic, power steering, $1095 at MIKE SAVOIE CHEVROLET, Birmingham. MI 4-2735.

1963 PONTIAC 2 DOOR RADIO, heater, fine condition, full price, only — $695. No money down, $7.16 week.
Standard Auto.
109 East Blvd. S. at Auburn
FE 8-4033

1963 TEMPEST CONVERTIBLE, red, 326, good cond. FE 2-2394 after 4:30.

1964 PONTIAC CATALINA STATION wagon 6 passenger. Power steering, brakes. 334-5877.

1964 BONNEVILLE CONVERTIBLE, full power, auto. Best offer. 332-9809.

TOM RADEMACHER
1964 PONTIAC Tempest 4 door, with 6 cyl. automatic, power steering, radio, whitewalls, maroon with a black interior, $1095 on US 10 at M15, Clarkston, MA 5-5071.

1964 Pontiac
2-Door Hardtop
buckets, 4 speed, real sharp, power steering, brakes, at only—
$1395
HIGHT HOMER
Motor Inc.
On M24 in Oxford, Mich.
OA 8-2528

1964 TEMPEST, 4-DOOR CUSTOM, clean $895. 623-0763.

1964 GTO HARDTOP, TRIPOWER, 4-speed, exc. condition. 673-8572.

1964 TEMPEST V8 STICK. CAN BE purchased with no money down.
LUCKY AUTO
1940 W. Wide Track
FE 4-1006 or FE 3-7854

1964 TEMPEST, 4-DOOR CUSTOM, clean $895. 623-0763.

1964 BONNEVILLE CONVERTIBLE, air conditioned, full power steering, brakes and windows and antenna, sharp silver gray and black, $1495 FE 8-1215.

1965 TEMPEST CUSTOM, 4-DOOR, stick 6, $895. FE 2-6768.

1965 STARCHIEF, $1750.
FE 3-7270.

1965 PONTIAC CATALINA CONVERTIBLE, automatic with power. $1795 at MIKE SAVOIE CHEVROLET, Birmingham. MI 4-2735.

1965 LeMANS CONVERTIBLE, EXcellent condition, 19,000 miles. Best offer. 682-7450.

1965 CATALINA CONVERTIBLE, red, white top, double power, auto., tinted windows. 682-1517.

1965 BONNEVILLE CONVERTIBLE. Power steering, brakes, windows. White with black top and interior. $1950. UL 2-4924.

1965 PONTIAC
Catalina with white finish and red interior, power brakes and power steering, radio and heater, whitewall tires.
$1395
Downey Olds
Used Cars
3400 Eliz. Lk. Rd. FE 4-5967

1965 TEMPEST CUSTOM COUPE, V8 stick, $1,700. Call 682-1718.

1965 TEMPEST 2-DOOR HARDTOP, 8—automatic $1495 at MIKE SAVOIE CHEVROLET, Birmingham, MI 4-2735.

1965 CATALINA 4-DOOR SEDAN, power. UL 2-1042.

1965 Bonneville
2-door hardtop, power steering, brakes, automatic, only —
$1995
HAUPT PONTIAC
On M15 at I-75 Interchange
Clarkston MA 5-5500

1966 LeMANS, 2-DOOR HARDTOP, double power, 13,000 mi. 332-1755.

1966 PONTIAC GTO, AUTOMATIC, tripower, must sell, sacrifice. LI 9-1569, Royal Oak.

1966 BONNEVILLE, AIR CONDItioned. Exc. $2695. UL 2-1108.

1966 PONTIAC DEMO'S
Save over $1,000. All with full factory equipment, power steering and brakes. Your choice of colors. KEEGO PONTIAC SALES, KEEGO HARBOR. 682-7300. Ask for Hank.

1966 PONTIAC EXECUTIVE 2 DR. hardtop, double power, many extras, extra clean. FE 2-7784.

1967 BONNEVILLE 4-DOOR HARDtop, full power, air conditioned. FE 2-7715.

1967 PONTIAC TEMPEST, 2-DOOR, V-8, auto., double power. 651-6446. $2300.

1959 RAMBLER, A-1 TRANSPORTAtion. Rebuilt engine. Best offer. Call 363-4282 after 6.

1960 RAMBLER, RUNNING, $40. 332-7820

SHELTON
PONTIAC-BUICK
855 S. ROCHESTER RD.
651-5500

1962 RAMBLER WAGON. STICK. Full price $195. MARVEL MOTORS, 251 Oakland, FE 8-4079.

1963 RAMBLER AMERICAN 2 SEdan. 8,000 actual miles. Like new. Priced to sell. ROSE RAMBLER, 8145 Commerce Rd. EM 3-4155.

1965 RAMBLER CLASSIC 4-DOOR. V-8, Automatic, power steering, and a 1-owner car. Reasonable. $75 trade-in allowance given on any used car pulled or pushed in during this sale only.
GRIMALDI CAR CO. 900 Oakland

1965 RAMBLER CLASSIC, 4-DR., 6-cyl. Light beige, 43,000 honest miles. One owner N.A.D.A. Official Valuation $1100. Stick shift, radio and heater. 2 extra snow tires. Call Metamora, 678-2532 after 6 daily. Sat. afternoon or all day Sun.

1965 RAMBLER
Ambassador 99—2-door hardtop, power brakes and steering, console, red finish.
$1495
Downey Olds
Used Cars
3400 Eliz. Lk. Rd. FE 4-5967

OVER 30 1967 RAMBLERS in stock, PETERSON & SON RAMBLER in Lapeer, large selection—used cars and parts. 664-4511.

RAMBLERVILLE
USA
Village Rambler
Birmingham, Mich.
MI 6-3900

"Cy" Owens
We Give $75 for Any Car

1963 T-BIRD
Landau Hardtop, red with white top, V-8, automatic, power steering, brakes, air conditioning. $1345

1965 CHEVY
Biscayne 2-door, with 6 cyl. automatic. Radio. Now Only— $1395

1966 BUICK
Riviera 2-Door Hardtop. V-8, automatic, power steering and brakes, 13,000 actual miles. $3195

1964 PONTIAC
Grand Prix with V-8, automatic, double power, vinyl roof. Only $1495

1965 PLYMOUTH
Sport Fury, 2-door hardtop, 383 V-8, automatic, power steering, brakes, whitewalls, radio. Only $1795

1966 FORD
Galaxie 500 2-Door Hardtop with V-8, automatic, power steering and brakes, 16,000 miles, still in warranty. Only— $1995

1965 PLYMOUTH
Fury II wagon, V8, automatic, power steering, excellent condition in and out! Only— $1495

1965 CHEVY
Chevelle Station Wagon. V-8, automatic, radio, whitewalls. Beautiful bronze finish. Only— $1495

1965 CHRYSLER
New Yorker 4-door, power steering, brakes, automatic, whitewalls. Only — $1995

1966 CHRYSLER
V-8, double power, 11,000 actual miles, 39,000 still in warranty. Only— $2495

1963 CHEVY
Bel Air. V-8, automatic, power steering and brakes. Two to choose from. Only— $995

WE HAVE SOME TRANSPORTATION SPECIALS—
Starting at Only— $98.50

1965 MUSTANG
Hardtop, V8, automatic, whitewalls, radio, heater. Only— $1445

OAKLAND
Chrysler – Plymouth
724 OAKLAND AVE.
FE 5-9436

CALLING ALL "GRADS" AND THEIR THRIFTY DADS

1966 FALCON Wagon. Big six, automatic, radio, heater, an ideal family car at real savings.	$1595
1966 CONTINENTAL Two-door hardtop. Full power, factory air. Showroom condition.	$ 295 down
1966 FORD Ten-passenger Country Sedan. V-8, automatic, power steering and brakes. Lots of room.	$1995
1963 FORD Galaxie "500" four door. V-8, automatic, power steering. Really save.	$ 695
1966 PONTIAC Tempest sport coupe. V-8, automatic. In almost factory condition.	$1895
1963 MERCURY Breezeway sedan. Automatic, power steering and brakes. All vinyl trim. Really sharp.	$ 895
1964 OLDSMOBILE "88" Holiday two door hardtop. Automatic, power steering and brakes. Real savings.	$1195
1964 PONTIAC Grand Prix two door hardtop. Automatic, console, bucket seats, power steering and brakes. Hurry.	$1295
1965 MERCURY Montclair two door hardtop. Medium blue with matching vinyl interior, automatic, power steering.	$1695
1966 OPEL Kadette. A beautiful red with black bucket seats, four on the floor, radio, heater.	$1295

Hillside
LINCOLN - MERCURY
1250 Oakland 333-7863

USED CARS
OLIVER BUICK
1965 Wildcat
Sport Coupe
Automatic, power steering, brakes, AM-FM radio, power windows, seat, and tinted glass, chrome wheels.
$2395

1965 PONTIAC Sport Coupe $1995	1964 BUICK Skylark $1495
1966 MUSTANG Hardtop. Blue $1995	1966 WILDCAT 4-door Hardtop $2695
1963 LeSabre 4-door Hardtop $1295	1965 ELECTRA 225 Hardtop $2495
1963 ELECTRA 4-door Hardtop $1295	1966 VW 2-door Sedan $1395

Kinney Leasing and Daily Rental Available
Ask for Hank Schlaefer or Vern Sheffield (Sales Mgr.)
196-210 Orchard Lake Ave. FE 2-9165

BEATTIE FORD

1963 Jeep
Wagoneer, with 6 cyl., automatic, power steering, 4 wheel drive. Only— $1395

1963 Ford
Galaxie 500 4-door sedan, with V-8, automatic power steering, brakes. Only— $1095

1965 Chevy
Impala 2-Door Hardtop. V-8, automatic, power steering and brakes. Only— $1895

1963 Falcon
Convertible, with V-8, power steering, radio, heater. Only— $895

1965 Ford
Galaxie, 2-door hardtop. Automatic, power steering. Only — $1595

1965 Mustang
2-Door Hardtop with V-8, stick, radio and heater. Only— $1595

'66 Econoline
Club Wagon, with 6-cyl., stick, radio, heater, with windows and seats. Only — $1995

1964 Chevy
Impala 2-Door Hardtop. V-8, radio and heater. Only— $1395

—On Dixie Hwy. In Waterford—
Your Ford Dealer Since 1930
623-0900

You May Be Sorry
IF YOU DON'T SEE OUR
EXTRA CLEAN CARS BEFORE YOU BUY!

1965 CHEVY
Bel-Air 9-passenger wagon, V-8, automatic, power steering and brakes, whitewalls, radio, heater. Blue finish. Only — $1795

1963 VW
Convertible, with 4-speed, whitewalls, radio, heater. Only — $1095

1966 VW
2-door sedan, with radio, heater, 4-speed, extra clean. Only 9,000 actual miles. Only — $1595

1964 TEMPEST
LeMans 2-Door Hardtop. 326 H.O. with console, bucket seats, radio, tinted glass, heavy duty 3-speed, floor shift, bright red with black interior. Only— $1495

1965 BUICK
Wildcat Convertible with radio, heater, power steering, power brakes, whitewalls. Silver blue with black top, black interior. $1995

1964 OLDS
2-door hardtop, radio, heater, whitewalls, leather interior, black with white interior. $1195

1964 BUICK
Wildcat convertible, power steering and brakes, automatic, bucket seats, whitewalls, white with red interior. $1295

1965 CHEVROLET
4-door sedan, 6 cylinder, automatic, radio, heater, whitewalls, dark blue with matching interior. $1495

RUSS JOHNSON
PONTIAC-RAMBLER
Open Daily 'Til 9 P.M.
On M24 In Orion, MY 3-6266

—Television Programs—

Programs furnished by stations listed in this column are subject to change without notice

Channels: 2—WJBK-TV, 4—WWJ-TV, 7—WXYZ-TV, 9—CKLW-TV, 50—WKBD-TV, 56—WTVS

TV Features

TIGERS vs. ATHLETICS, 7:00 p.m. (2)

EXPO 67 SPECIAL, 9 p.m. (4)

A CHOICE OF FUTURES, 9:30 p.m. (9)

FILMMAKERS, 10:30 p.m. (9)

TONIGHT

6:00 (2) (4) (News (C)
(7) Movie: "Mexican Hayride" (1948) Bud Abbott, Lou Costello (R)
(50) Superman (R) (C)
(56) Friendly Giant
6:15 (56) Sing Hi—Sing Lo
6:30 (2) News—Cronkite (C)
(4) News—Huntley, Brinkley (C)
(9) Twilight Zone (R)
(50) Flintstones (C)
(56) What's New
7:00 (2) Baseball—Tigers play Kansas City Athletics at Municipal Stadium (C)
(4) Juvenile Court (C)
(9) Bat Masterson (R)
(50) McHale's Navy (R)
(56) Busy Knitter
7:30 (4) Virginian — A former hand risks his marriage and business in a poker game (R) (C)
(7) Batman—The Dynamic Duo battles the Bookworm (R) (C)
(9) Movie: "Frankenstein" (1932) A scientist tries to create life. Boris Karloff, Colin Clive (R)
(50) Honeymooners (R)
(56) Living for the Sixties
8:00 (7) Monroes — Barney Wales wants to destroy the possibly diseased cattle of a Basque herdsman (R) (C)
(50) Perry Mason (R)
(56) Great Books
8:30 (56) Struggle for Peace
9:00 (4) Expo '67 Special — A "good-natured but slightly irreverent look" at Expo. (C)
(7) Movie: "Journey to the Center of the Earth" (1959) Jules Verne's tale of exploration through the center of the earth. James Mason, Pat Boone, Arlene Dahl, Diane Baker (R) (C)
(50) Movie: "Guest in the House" (1944) A happy family takes in a mentally deficient girl. Anne Baxter, Ralph Bellamy (R)
(56) Mathematics 17
9:30 (2) Danny Kaye—An original musical of an immigrant who has fallen in love, but is too shy to propose (R) (C)
(9) A Choice of Futures—Conclusion of a three-parter is "1999," a drama in which the Canadian prime minister must react quickly to keep an arms agreement from boomeranging into a grave international crisis.
9:45 (56) Paris Calling
10:00 (2) Lost in Space — Dr. Smith tries to break a pact he made with a satanic fellow (R) (C)
(56) In My Opinion
(4) I Spy — Kelly falls in love with an enemy spy. (R) (C)
10:30 (9) (Special) Filmmakers —Fourth in a series of five programs on Canadian films
(56) Your Dollar's Worth
11:00 (2) (4) (7) News (C)
(9) News
11:15 (50) Movie: "We Go Fast" (1941) Marjorie Weaver, John Hubbard (R)
11:30 (2) Movie: "Samson and the Mighty Challenge" (Italian, 1964) Alan Steele, Red Ross (C)
(4) Johnny Carson (C)
(7) Joey Bishop (C)
(9) Wrestling
12:30 (9) Window on the World
1:00 (4) Beat the Champ
(7) Untouchables (R)
1:30 (2) (4) News (C)

TOMORROW MORNING

6:15 (2) On the Farm Scene
6:20 (2) News (C)
6:30 (2) Understanding Our World
(4) Classroom
(7) Kingdom of the Sea (C)
7:00 (2) Woodrow the Woodsman (C)
(4) Today (C)
(7) Morning Show
7:55 (9) Morgan's Merry-Go-Round
8:00 (2) Captain Kangaroo
(9) People in Conflict
8:30 (7) Prize Theater—"Obituary for Mr. X" Steve Cochran, Dina Merrill. (R)
(9) Bonnie Prudden Show
(56) English VI
9:00 (2) Merv Griffin
(4) Living (C)
(9) Romper Room
9:10 (56) Come, Let's Read
9:30 (7) Dateline: Hollywood
(56) American History
9:55 (4) News (C)
(7) Children's Doctor (C)
(56) Let's Speak Spanish II
10:00 (4) Pat Boone (C)
(7) Supermarket Sweep (C)
(9) Hawkeye
10:10 (56) Of Cabbages and Kings
10:30 (2) Dick Van Dyke (R)
(4) Hollywood Squares (C)
(7) One in a Million
(9) Hercules
(50) Yoga for Health
10:35 (56) Art Lesson
10:50 (56) Let's Speak Spanish I
11:00 (2) Love of Life
(4) Jeopardy (C)
(7) Everybody's Talking
(9) Luncheon Date
(50) Dickory Doc (C)
11:05 (56) Let's Read Spanish III
11:25 (2) Jackie Crampton (C)
11:30 (2) Search for Tomorrow (C)
(4) Eye Guess (C)
(7) Donna Reed (R)
(9) Take 30
11:45 (2) Guiding Light (C)
11:50 (56) Arithmetic for Teachers
11:55 (4) News (C)

AFTERNOON

12:00 (2) News (C)
(4) Match Game (C)
(7) Fugitive (R)
(9) Communicate
(50) Dialing for Dollars
12:25 (4) Doctor's House Call
12:30 (2) As the World Turns (C)
(4) Let's Make a Deal (C)
(9) Movie: "To the Victor" (1948) Dennis Morgan, Viveca Lindfors. (R)
(50) Movie: "Give Me Your Heart" (1936) Kay Francis, George Brent. (R)
12:35 (56) Let's Speak Spanish I
12:50 (56) Come, Let's Read
12:55 (4) News (C)
1:00 (2) Password (C)
(4) Days of Our Lives (C)
(7) Newlywed Game (C)
1:10 (56) Sets and Symbols
1:25 (56) Geography
1:30 (2) House Party (C)
(4) Doctors (C)
(7) Dream Girl (C)
1:55 (7) News (C)
(56) American History
2:00 (2) To Tell the Truth (C)
(4) Another World (C)
(7) General Hospital
2:20 (56) Mathematics for You
2:25 (2) News (C)
2:30 (2) Edge of Night
(4) You Don't Say! (C)
(7) Dark Shadows
(50) Love That Bob (R)
2:45 (56) Let's Speak Spanish II
2:55 (9) News
3:00 (2) Secret Storm
(4) Snap Judgment (C)
(7) Dating Game (C)
(9) Matches and Mates (C)
(50) Topper (R)
3:20 (56) Memo to Teachers
3:25 (4) News (C)
3:30 (2) Beverly Hillbillies (R)
(4) Concentration (C)
(7) Virginia Graham
(9) Swingin' Time
(50) Captain Detroit (C)
4:00 (2) Andy Griffith
(4) Bozo the Clown (C)
(7) Outer Limits
(56) In My Opinion
4:30 (2) Mike Douglas (C)
(9) Fun House (C)
(56) Your Dollar's Worth
4:55 (4) Eliot's Almanac (C)
5:00 (4) George Pierrot (C)
(7) News (C)
(50) Alvin (C)
(56) Antiques
5:30 (7) News — Jennings
(9) Cheyenne (R)
(50) Little Rascals
(56) What's New
5:55 (4) Carol Duvall (C)

—Radio Programs—

WJR(760) WXYZ(1270) CKLW(800) WWJ(950) WCAR(1130) WPON(1460) WJBK(1500) WHFI-FM(94.7)

TONIGHT

6:00—CKLW, News
WJR, News, Sports
WWJ, News, Sports, Weather
WXYZ, Newscope
WJBK, News, Music
WCAR, News, Joe Bacarella
WPON, News, Sports
WHFI, Uncle Jay Show
6:30 CKLW, News, Music
WWJ, Today in Review
WJBK, News, Stern-Sports
WJR, Bus. Barometer
6:45—WJR, Lowell Thomas
7:00—WJR, News, Sports
WWJ, News, Carlson
WXYZ, Ed Morgan
WPON, News, Music
WCAR, Ron Rose
WJBK, News, Music
WHFI, Dinner Concert
7:15—WXYZ, Joe Reynolds
8:00—WHFI, Curtain Call
9:00—WHFI, Montage
11:00—WJR, News, Music, Sports
WWJ, News, Sports, Music
WPON, Arizona Weston
11:10—WCAR, Medical Journal
11:25—WCAR, Ron Rose
11:30—WJBK, Concensus

THURSDAY MORNING

6:00—WJR, Music Hall
WWJ, News, Borders
WXYZ, Music, News
WCAR, News, Dalzell
CKLW, News, Bud Davies
WPON, News, Music
WJBK, News, Books, Edit
4:15—WJBK, Bob Lee-Music
7:00—WPON, News, Music
WHFI, News, Almanac
WJR, News, Music Hall
7:30—WJBK, Sports
8:00—WJR, News, Sunnyside Music
9:00—WJR, News, Harris
WCAR, Jack Sanders
WHFI, Uncle Jay
WWJ, News, Neighbor
10:00—WJBK, News, Music Patrick
WXYZ, Breakfast Club, Don McNeill
WHFI, Bill Boyle
WPON, News, Music
WJR, News, Music
11:00—WJR, News, Godfrey
WXYZ, News, Murphy
WHFI, Bill Boyle

THURSDAY AFTERNOON

12:00—WWJ, News, Market, Emphasis
WJR, News, Farm
CKLW, News, Dave Shafer
WPON, News, Music
WCAR, Dave Lockhart
WHFI, News, Boyle
WXYZ, News, Music
WJBK, News, Eder, Music
1:00—CKLW, News, Dave Shafer
WHFI, Encore
WWJ, News, Marty
WJR, News, Music
2:00—WPON, News, Music
WXYZ, Dave Prince
WJR, News, Linkletter
2:05—WWJ, Newsline
WCAR, News, Bacarella
WJBK, News, Music, Tales

Cell-Making Regulator in Genes Eyed

By Science Service

CAMBRIDGE, MASS. — Discovery of a protein that regulates the cell-making processes of genes has brought scientists one step closer to understanding the details of genetic activity in living organisms.

The newly identified regulator protein, known as a repressor, probably represents a new class of molecules, according to Dr. Mark Ptashne of Harvard University, who isolated a repressor in studies with a common bacteria.

For a long time scientists have known genes are biological units that transmit hereditary characteristics by dividing. Skin cells, bone cells, heart cells, etc., come from dividing genes. But a dividing gene also makes an exact replica of itself.

The question was how can replicating genes from a single fertilized egg turn into so many different kinds of cells?

★ ★ ★

For proposing a hypothetical answer to this question, two French scientists won a Nobel Prize in 1961.

NOT ALWAYS ACTIVE

Drs. Francois Jacob and Jacques Monod suggested that all genes are not active at all times, and that different genes act in different cells.

From bacterial studies, they hypothesized that special regulator genes produce molecules that switch off activity in specific target genes.

Up to six months ago, Scientists were conducting numerous experiments to prove or disprove this hypothesis —all without success.

★ ★ ★

Now, however, Dr. Ptashne's research provides conclusive evidence that regulator genes do produce repressors and that repressors act quite simply by turning off single target genes.

ACTS DIRECTLY

The repressor molecule, Dr. Ptashne says, acts directly on the DNA or the deoxyribonucleic acid of its target gene. The repressor attaches itself to specific sites on the DNA, blocking transmission of certain kinds of genetic information to RNA or ribonucleic acid.

Explaining the probable mode of action, Dr. Ptashne says the repressor moleucle recongnizes the site on the DNA that codes information for skin cells, for example, and attaches itself to that site. Then, when RNA comes along to pick up the coded message from the DNA, it finds that repressor molecule in the way.

Omar Sinks Teeth Into Part as He Bites Barbra's Neck

By EARL WILSON

HOLLYWOOD — Barbra Streisand was rehearsing for the "Funny Girl" movie with Omar Sharif who was biting her neck. He pulled her down on a divan and bit her neck some more.

While he was still biting her neck, she snapped her fingers to choreographer Herb Ross. No more neck-biting just now anyway.

WILSON

Omar Sharif quit biting her neck. Barbra and Herb Ross talked earnestly in low voices about how a girl reacts to having her neck bitten. Then Herb took her in his arms and bit her neck a while. Honest to God.

Thus the launching of a big movie star of tomorrow . . . by a neck. They were rehearsing for recording "You Are Woman," first of Barbra's three major film colossi, in a rather quiet studio at Columbia Pictures.

"El!" Barbra called when the rehearsal finished. Elliot Gould, her gifted, good-looking husband, joined her in her dressing room. She lunched on steak and tomatoes, mentioning one thing in Hollywood has already made her happy . . . the ballet she's undertaking.

"I always wanted to be a classical ballerina," she said. "But my mother thought I was too skinny and my bones would break. The first few times I pointed my toes here, I got a pain in my arch."

★ ★ ★

TODAY'S BEST LAUGH: There's a new office machine that replaces three secretaries. It goes to the powder room 30 times, makes 48 personal phone calls and takes up a collection.

WISH I'D SAID THAT: Smile and show your teeth! They may be all you have that doesn't have wrinkles.—Bob Orben.

REMEMBERED QUOTE: "Human nature is what makes you swear at a pedestrian when you're driving and at a driver when you're walking." — Webster's Unafraid Dictionary.

EARL'S PEARLS: A man told about his home town: "It was really small. In fact, we had only one city limit line."

L. A. restaurateur Bob Tracton made his dog an executive in his company: "Why not? He gets along with everybody, looks wise, says nothing and loves to watch others work." . . . **That's earl, brother.**

(The Hall Syndicate, Inc.)

Convention Time

ACROSS

1 Back—— conferences
5 Favorite—— candidate
8 —— and spotless nominee
12 Inchoative verb ending
13 Female sheep
14 Philippine termite
15 Razorbilled auk genus
16 Stony meteorite
18 Steam—— tactics
20 Distant views
21 Utilize
22 Biblical high priest
23 Possessed
25 Boy's nickname
28 Take
32 Lifetime
33 Sodium bicarbonate
35 Shred
36 Old Teutonic letter
38 Knot
40 Pedal digit
41 Zinc, for one
43 Slender stick
44 Compass point
45 Weep convulsively
47 Needlefish
49 Locomotive
52 "—— on campaign promises"
55 Uninstructed
57 Elbe tributary
58 Greek war god
59 Is able to
60 Masculine nickname
61 Mountain (Fr.)
62 Hovel
63 Early English theow

DOWN

1 Hindmost
2 Capital of Norway
3 That which obstructs
4 Luncheons, for instance
5 Gunlock catch
6 Be indebted to
7 Intrepidity
8 Paralyzes
9 "—— rule of voting"
10 "Pro—— contributions"
11 Organs of sight
17 Lubricants
19 Teleost fishes
23 Injure
24 Malarial fever
26 Eternity
27 Aroma
29 "Protect special ——"
30 Heavenly city
31 Fencing sword
34 Puss
37 Most facile
39 Border
42 Lengthy
46 Shore
48 Aromatic herb
49 Type of cheese
50 Roman emperor
51 Secluded valley
52 Lease
53 Sweet cherry
54 Marine eagle
56 Greek letter

Answer to Previous Puzzle

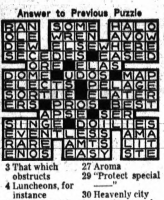

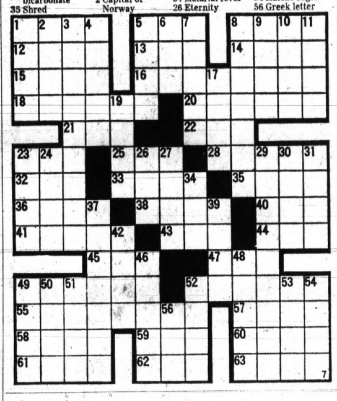

Cadillac Requests New Post Office

CADILLAC (AP) — City officials today sought a meeting with government and Post Office Department representatives concerning expansion of a post office in the city.

City Manager Donald Mason said he sent letters to Post Office officials and Sens. Philip Hart and Robert Griffin requesting a meeting to discuss the possibility of abandoning plans to expand the existing post office and build a new one, instead.

Mason said the city would like to convert the existing post office for use by the Cadillac-Wexford Public Library, which he says, has outgrown its present facilities.

2 Days, Week Are Proclaimed

LANSING (UPI) — Gov. George Romney has proclaimed July 4 as Bells of Independence Day, June 17 as German Unity Day and the week of June 11-17 as Skin Diving Week in Michigan.

He asked individuals, churches, schools and public and private organizations of all kinds to ring bells for four minutes on July 4 to support a patriotic program by the Hi-Y organization of the state YMCA.

Patrolman Guilty

DETROIT (AP) — Patrolman Herman Stewart, found guilty of leaving the scene of a property damage accident without identifying himself, was ordered suspended without pay for six months Tuesday by a police trial board. The board found Stewart, a 19-year veteran of the department, guilty of conduct unbecoming an officer.

Hare Goes to D. C. for Safety Meeting

LANSING (UPI) — Secretary of State James M. Hare is in Washington for a meeting of the new Highway Safety Advisory Committee formed to help shape state standards under the new federal highway safety laws.

★ ★ ★

Hare said Michigan is "in pretty good shape" in complying with the 13 standards that have been proposed and submitted to the states for ratification and comment.

The 31-member committee will advise Dr. William Holden Jr. administrator of the Highway Safety Agency, on what the final standards would be.

Service Is Today for Bay City Man

BAY CITY (AP) — Services were held in Bay City today for Stewart M. Powrie, 90, a local business and civic leader. A long-time Bay City resident, Powrie had been secretary-treasurer of the C.E. Rosenbury & Sons Furniture Co. and had been associated with the firm for 67 years. He was a member of a number of Michigan civic, business and service organizations.

Powrie died Monday in a Bay City convalescent home.

Recently for the first time a jet airliner was landed at the John F. Kennedy Airport in New York completely automatically.

People in the News

By The Associated Press

Boston Mayor John F. Collins has ruled out a third term for himself as the city's chief executive.

He made the surprise announcement that he would not run again yesterday, adding that the rioting in the city's Roxbury section had nothing to do with his decision.

Collins, a Democrat, said he reached his decision several weeks ago. He gave no indication of his plans but said he would not accept a federal appointment.

'Draft Dodger' Graduates From Purdue

John Hogg says he went to college because he didn't want to be drafted.

Best thing about his electronics course, he says with a twinkle, is "it kept me out of the Army."

Hogg is 74 years old.

His wife and two of his five children watched Monday as he graduated from Purdue University.

VFW Commander Visits With LBJ

FRY

Leslie Fry, the national commander of the Veterans of Foreign Wars, has visited with President Johnson at the White House.

A VFW spokesman said Fry conferred yesterday with the President and Secretary of State Dean Rusk and assured them of his group's support for the administration positions in Vietnam and the Middle East.

Fry recently returned from a month-long tour of Southeast Asia.

Actress, Singer Are Planning to Wed

Singer Jack Jones and actress Jill St. John say they'll walk down the aisle.

They announced their engagement yesterday but said no wedding date had been set.

Jones, 29, divorced his first wife, San Francisco model Lee Laurence, last year. Miss St. John, 25, was previously married to Lance Reventlow, son of millionairess Barbara Hutton.

FREE PLANS and ESTIMATES NO CHARGE
Woodfield Construction
ADDITIONS
KITCHENS
STONE—PORCHES
ATTIC ROOMS
REC. ROOMS
FOUNDATIONS
ALUMINUM SIDING
DEALL DIRECT
SPECIAL FINANCE PLAN
1 Hour Approvals
NO MONEY DOWN
6 MONTHS BEFORE 1ST PAYMENT
18072 JAS. COUZENS
CALL EAST SIDE WEST SIDE
FE 8-9880
Open Daily & Sunday
Jobs Start Immediately
Up to 20 Years to Pay
ONE CONTRACTOR FOR EVERYTHING

our triple-stitch silky sport shirt has a very luxurious look, for it's tailored in a shantung-weave blend of cotton and Cupioni . . . and handsomely detailed with triple-stitching on the spread collar and two pockets. In solid shades of blue, maize, or white; sizes Small, Medium, Large and Extra-Large, at **$7.**

Our Pontiac Mall Store Open Every Eve. to 9 P.M.
309 N. Telegraph (Rt./ Pontiac
Our Birmingham Store Open Fri. to 9; Sat. to 5:30
300 Pierce St., Birmingham

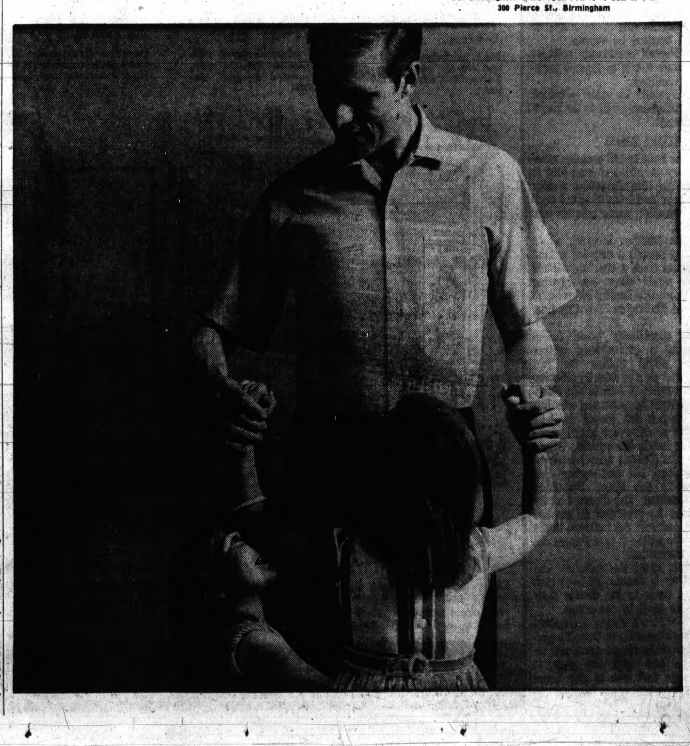

Flight Seeks Clue to Earhart Puzzle

ANN ARBOR (AP) — An ex-schoolteacher who hopes to solve the mystery of Amelia Earhart's disappearance headed today for California — stopping off point on an around-the-world flight duplicating the missing flier's route.

Mrs. Ann Pellegreno, 30, of Saline, and her three-member crew took off from Willow Run Airport in the midst of a lightning and thunderstorm while a crowd, including relatives, cheered.

★ ★ ★

Mrs. Pellegreno, who bears a startling resemblance to Miss Earhart, is piloting a Lockheed Model 10 Electra on the five-week journey of some 28,000 miles. This is the same model craft in which Miss Earhart disappeared over the Pacific 30 years ago.

The flier will have a three-man crew for the global flight from Oakland, Calif., to South America, Africa, India, New Guinea, Howland Island, Honolulu and back to California.

Following the same flight plan as Miss Earhart, Mrs. Pellegreno plans to take off from New Guinea at exactly the time of day July 2 as the missing woman pilot did in 1937.

MIDEAST BY-PASS

A spokesman for Mrs. Pellegreno said that because of the Middle East war, alternate routes are being set up that would bypass the danger area. The original flight plan called for stops in the Sudan and Khartoum, Egypt.

Copilot on the flight will be Air Force Col. William Payne, who became interested in the project when told about it by William Polhemus, an Ann Arbor radio equipment executive.

The two men met in 1961 when they were members of the crew of the Air Force B-58 bomber which set a New York-Paris speed record.

Polhemus will be navigator on the flight, while the mechanic will be Lee Koepke, who purchased the craft in 1961.

Koepke first proposed the project as little more than a joke, but the idea caught fire.

"Our investigations indicate there is reason to believe Miss Earhart did not go down in the Marshall Islands" as concluded by some investigators, Mrs. Pellegreno said.

★ ★ ★

"We are aware of the navigational difficulties faced by Miss Earhart and her navigator and believe we can show that their route of flight could only have been to Howland," she said. "Our hope is to write finis to a chapter of American aviation which has long been a subject of controversy."

AP Wirephoto

TO RETRACE 1937 FLIGHT — The crew of the Earhart Commemorative Flight discusses some last-minute plans for their 26,000-mile trip around the world to trace and complete Amelia Earhart's attempted flight in 1937. From left to right are Leo Koepke, mechanic; Mrs. Ann H. Pellegreno, pilot; William Polhemus, navigator; and William Payne, copilot. Their craft is a 1937 twin-engine Lockheed Aircraft Model 10, the same type of plane Miss Earhart flew on her trip.

16 Texas Salt Miners Out; Were Trapped 9 Hours

GRAND SALINE, Tex. (AP) — Sixteen miners have emerged unharmed after nine hours trapped 700 feet underground with a heavy drill suspended above them.

★ ★ ★

A six-foot-square, 10-foot high drill was being lowered into a Morton Salt Co. mine Tuesday when it tilted and wedged itself across the elevator shaft.

★ ★ ★

During the efforts to right the drill, the cable attached to it snapped.

The miners took cover as the drill crunched through a supporting crossbar and then stopped—dangling 610 feet above the mine floor.

For the next eight hours, the miners left work in the 12-mile maze of tunnels through the great salt domes to cluster in protected areas within yelling distance of mine Supt. Ray Rucker, near the elevator shaft.

Above the trapped miners three repairmen cut holes in the floor of the elevator and lowered it to just above the jammed drill, then labored to secure it to the elevator.

The men below watched as the drill was lowered cautiously down the elevator shaft.

Rucker said the men stayed cheerful.

"They knew the danger involved—that the equipment might fall and tear out the elevator shaft, but after the mechanism was once tied back to the elevator, we all relaxed," he said.

School Board Voting Plan Is Resurrected

LANSING (AP) — A controversial measure to require single - member election districts for Detroit's seven - seat board of education came to life in the House again Tuesday.

The idea, which had died in committee in both houses earlier this session, was tacked onto a minor Senate bill which the House then passed 89-12.

★ ★ ★

Proponents said it would guarantee Negroes and other inner city residents better representation on the board of education and thus better schools and educational opportunities.

The unsalaried board members currently are chosen in citywide elections.

OTHER ACTION

In other action the House sent to the governor for his signature bills which would:

- Increase penalties for illegally killing or possessing game animals and birds.
- Tax and regulate out-of-state insurance firms which do business with Michigan residents by mail.
- Authorize the Conservation Department to lengthen its five-day special quail seasons to 20 days.
- Allow buses and trucks with dangerous cargoes to cross railroad tracks without stopping if the tracks are on freeways or well marked by signals.
- Permit community colleges to issue bonds to finance parking facilities.
- Provide for state — issued identification cards to the legally blind.

HUNTING BILLS

The hunting bill contains mandatory penalties of from $100 to $200 for illegally killing a deer or bear and from $5 to $10 each for smaller game animals and birds.

The omnibus measure also would permit a crippled person to hunt from a standing vehicle and would allow deer hunting with muzzle loading rifles south of the Muskegon - Bay City line.

★ ★ ★

It specifically would forbid fleeing a conservation officer and would tighten the law against shining deer by allowing prosecution of anyone who flashes a light at game and who has a weapon not locked in his trunk or otherwise out of reach from inside the vehicle.

The Detroit school board elections bill died earlier this year in the House Education Committee. The House later added its provision to another bill and sent the measure to the Senate where it failed to get out of committee.

This time, the measure was put on a Senate bill — which goes back to the Senate floor rather than to committee.

Several Negro legislators charged schools in Detroit's predominantly Negro areas are inferior and said one way to change that was to give those areas more representation on the board.

You Can Count on Us . . Quality Costs No More at Sears

Sears Carload Sale

Kenmore and Coldspot Home Appliances at Low Prices

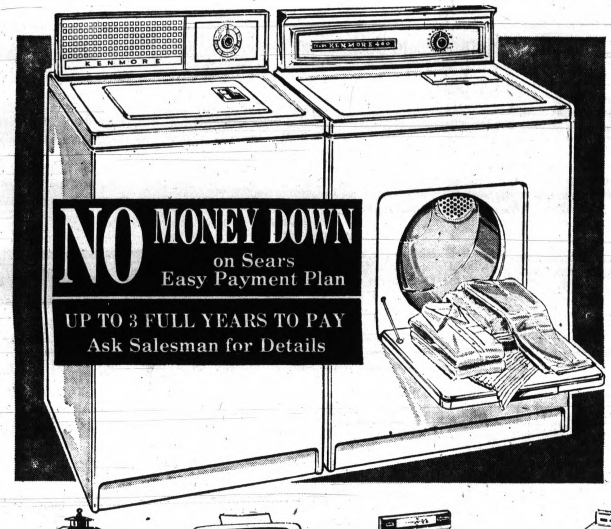

Kenmore 2-Speed Washer

2-speeds . . . brisk for regular fabrics . . . gentle for washing delicates. 2-cycles—Set Regular, Delicate . . . speed, time are set automatically. 6-vane agitator. Safety lid switch. Lint filter. Shop at Sears and save on all your appliances.

$147

One Dial to Set . . . Kenmore Electric Dryer

Heat for regular fabrics and "Air only" for fluffing woolens . . . drying rainwear. Top-mounted lint screen . . . easy to reach and clean. Exclusive Load-A-Door . . . drops down to make a shelf. Safety door switch stops tumble when door is opened. 3-hour timer. Just one dial to set!

$89

Gas Model . . . $119

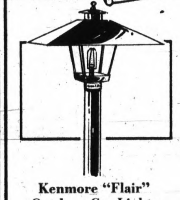

Kenmore "Flair" Outdoor Gas Lights
Post Free 29.88
Black bonderized steel lantern with easy-access tilt top. Rust-resistant screening. Similar.

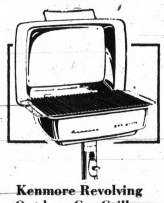

Kenmore Revolving Outdoor Gas Grilles
Reg. $99.98 69.88
Real charcoal flavor with self-cleaning ceramic coals. Gas control on post. Rotisserie.

Gas Range with Built-in Griddle
Reg. $199.95 179.88
Oven operates automatically! Giant smokeless broiler, hi-lo simmer burners, oven light.

Self-Cleaning Electric Ranges
Sears price 209.88
Self-cleaning oven, timed outlet. Non-drip cooktop. Oven timer. Roomy storage drawer.

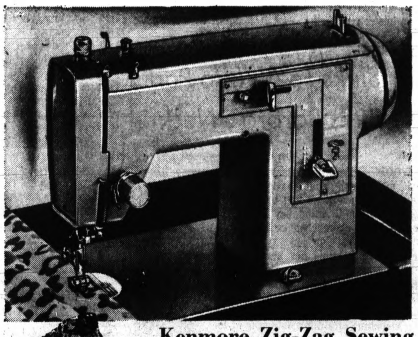

Console Included

Kenmore Zig-Zag Sewing Machine in Console

Sears Price $58

NO MONEY DOWN on Sears Easy Payment Plan

- Sew Zig-Zag or straight stitch, forward, reverse.
- Sew on buttons, make buttonholes, mend, darn, baste.
- Walnut-finished hardwood console opens with 44½x17½-in. sewing center.

Sewing Machine Dept., Main Floor

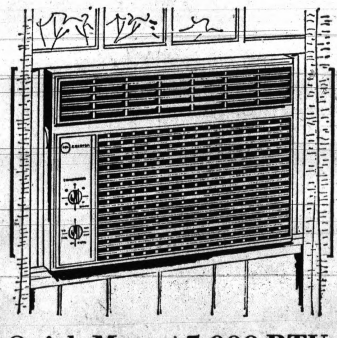

Quick Mount 5,000 BTU Sears Air Conditioners

Check Sears low price
Installs in minutes

129.88

Lightweight—just place in window and slide sealer panels out to sides—you're ready to cool. 3-speed cooling, thermostat control. Air direction control lets you avoid drafts. Operates on 115 volts.

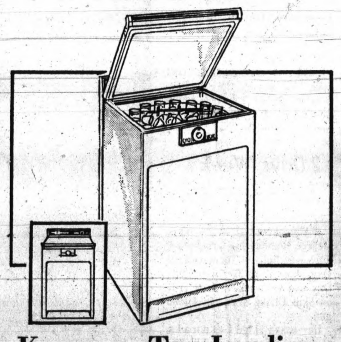

Kenmore Top-Loading Roll-Around Dishwasher

Was at $189.95
No installation needed

$139

NO MONEY DOWN on Sears Easy Payment Plan

No pre-rinsing or set pattern of loading. Up to 14 service, plus pots, pans. Two cycles. Fully insulated, porcelain-enameled interior. Malamine work surface.

14 Cubic-Foot Coldspot Refrigerators

Sears low price
$196

- Big 168-lb. freezer holds zero-degree temperature
- Genuine porcelain-finish interior and crisper
- Magnetic gasket and flush door hinging

65370

"Satisfaction guaranteed or your money back" SEARS Downtown Pontiac Phone FE 5-1171

Walled Lake Seniors Start Final Events

By MARK EICHER

Nearly 525 Walled Lake seniors swung into the spirit of June today as the first of the pregraduation events took place.

★ ★ ★

Appearing for the first time in their caps and gowns the seniors were honored at "Swing Out," the annual honors and awards assembly.

In addition to academic awards, recognition was given to scholarship winners, holders of grants-in-aid, the valedictorian and cosalutatorians, and those with outstanding extracurricular records.

Senior class officers, Denis Fitzerald, president; Sandy Stempien, vice president; Lynn Bridges, treasurer; and Vickie Gaylord, secretary, presided for the last time.

★ ★ ★

Following "Swing Out" seniors were dismissed to prepare for tonight's prom at the Detroit Yacht Club.

TO DINE, DANCE

Couples will dine and dance to the accompaniment of Don Barl.

Dinner, roast beef or broiled white fish, will be served from 7 to 8:30 p.m. and dancing will last from 9 to 1.

Walled Lake's baccalaureate will be held Sunday at 8 p.m.

★ ★ ★

The Rev. Ellis Hart, minister of the Walled Lake Methodist Church, will be the speaker while the invocation and benediction will be given by the Rev. Robert Warren, pastor of the Wixom Baptist Church.

★ ★ ★

The Walled Lake A Capella Choir, directed by Alexander Zerban, will sing various pieces by Bach during the processional and recessional.

Senior choir members will join the rest of the A Capella Choir for the last time as they sing David Foltz's "Prayer of St. Francis Assisi."

Thomas M. Kavanagh, justice of the Michigan Supreme Court, will be the main speaker at Walled Lake's Commencement Thursday.

★ ★ ★

Additional remarks will be made by Vera Krumins, valedictorian; Pat Hill and Richard McArthur, cosalutatorians; and George C. Garver, superintendent of schools.

TO PRESENT CLASS

E. V. Ayers, Walled Lake High School principal, will present the class of '67 while Robert M. Thibideau, president of the Board of Education, and Joseph Malonis and Richard L. Smith, assistant principals, will call the class roll.

★ ★ ★

Music will be provided by the high school orchestra under the direction of Helmut Holland-Moritz.

Pontiac Press Photo by Edward R. Noble

SWING OUT — Cliff Martilla, junior, and Linda Sabo, senior, take a carefree moment out from the many end-of-school activities at Walled Lake High School to swing. To help them into the spirit, the annual honors and awards assembly, called Swing Out, was held for the 525 seniors this afternoon. Another swinging event, the senior prom, will be tonight.

Waterford High's Seniors Are Holding Prom Tonight

By MARY JERGOVICH

At Waterford Township High School, one of the biggest nights of the year for seniors is probably the night of senior prom.

Tonight this will become a reality at Greenfield's where "Spring Paradise" will be held from 9 to 12.

General chairman of the affair is Jim Smith with Anne Voydanoff in charge of decorations and Babe Navarre in charge of entertainment.

Their cap and gown party was last night.

Baccalaureate will be Sunday at 8 p.m.

Wednesday the last issue of Anchor, the school newspaper, was distributed.

The Girls' Athletic Association will have its first banquet, "Happiness Is Being in GAA," in the school cafeteria tomorrow night.

The 20th annual baccalaureate service will be held Sunday, at 8 p.m. in the high school auditorium.

Delivering the sermon will be Father Lawrence Kaiser, assistant pastor, Our Lady of the Lakes Church.

Rev. Wallace Lewien, pastor, Crescent Hills Baptist Church, will give the invocation and the benediction. Linda Miller and Stephen Main, members of the graduating class, will also participate in the service.

★ ★ ★

The Senior Brass Chorale will play an instrumental prelude under the direction of David Lindsay. The A Cappella Choir will sing two anthems under the direction of John Moore.

Mrs. John Lusk will serve as organist.

Exams Held at Dominican

By KATHIE DeRYCKE

Exams were held Monday, Tuesday, and Wednesday at Dominican.

Class officers were elected for the 1967-68 school year.

President of the senior class of '68 is Suzanne Lane, with Mary Maison, vice president; Ruth Daubenspeck, secretary; and Sally Wygowski, treasurer.

The junior class will be headed by Betty Kazen, president; Sharon Yezbick, vice president; Michelle Maison, secretary; and Odee Soraruf, treasurer.

★ ★ ★

Sophomores will be led by Cindy Wygowski, president; Beth Soraruf, vice president; Arlene Stevens, secretary; and Marie Mulligan, treasurer.

BANQUET

The annual Junior-Senior Banquet was held Wednesday night in St. Mary's cafeteria.

The cafeteria was decorated in senior colors, silver, kelly green, and gold.

Members of the graduating class of 1967 are: Kathleen DeRycke, Caroline Fohey, Linda Lee Kaiser, Christine Kazen, Margaret McLaine, Claudia Meyer, Della O'Shea, and Christina Russell.

★ ★ ★

Others are Ursula Smith, Mary Soraruf, Margaret Steinbach, Connie Theunick, Catherine Valentine, Mary Beth Wilkie, and Gail Anne Yezbick.

Junior Gets Honor at Avondale

By HELEN LOWERY

Jim Ionson, an Avondale High junior, has been accepted for precollege training in the rise and decline of Newtonian mechanics and math and physics.

This opportunity is sponsored by the National Science Foundation.

Honors were bestowed upon Dennis Darch and Paul Nawrocki when they were named valedictorian and salutatorian, respectively.

Seniors took special one-hour tests last week.

COMMENCEMENT ADDRESS

Guest speaker for today's commencement exercises is Robert McBride, director of news and community affairs for WJBK-TV2.

McBride has served as White House and State Department correspondent and in news and management capacities in Virginia. He was named Virginia's outstanding news commentator.

He, his wife and their two daughters live in Birmingham.

Next year the pep club hopes to spill more enthusiasm than ever.

To pave this spirited path, they have changed the name to "Pep Raisers."

Officers for the '67-'68 year are Larry Jones, president; Sandy Keller, vice president; Terry Ferguson, secretary; and Mary Holmes, treasurer.

YOUTH PROGRAM

Two Avondale students have been selected to participate in the Youth For Understanding Summer Program.

Both students will leave this month, Kathy for Germany and Don for Finland, to spend the summer with two families in these countries.

★ ★ ★

In a student and community effort to assist these students, a chicken barbecue is being held at the high school Saturday, from 4 to 7 p.m. followed by a Hootenanny at 7:30.

Tickets are available from the student committee or may be purchased at the barbecue.

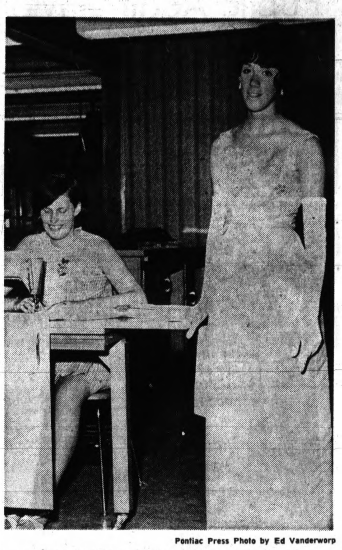

Pontiac Press Photo by Ed Vanderwarp

SHOWING OFF — Pontiac Northern High School seniors Linda Shelton (left) and Pat Shelley smile graciously in their preparation for the Pontiac Northern senior prom, Vaya Con Dios, Saturday night. The school cafeteria is site for the event. It will be transformed to resemble an old Spanish garden. Dancing will continue from 8:30 to midnight.

Pontiac Northern Seniors Finish Details of Prom

By LORNA ANDERSON

The Senior Class of '67 is putting on the final touches for the traditional senior prom, Vaya Con Dios, Saturday night.

The Spanish phrase, title of a once-popular song, means "Go with God."

The decorations committee includes chairman Jamie Manear, Pam Rowe, Janie Campbell, Dave Oswalt, Lois Weyer, Frank Lafferty, Rose Deni, Jerry Collins, Mike Hamm, and Linda Shelton.

Others are Tony DeLaRosa, Brenda Poole, Kathy Lemanski, Sue Pruett, Pat Leonard, Pat Shelley, Jack Brown and Rick Wilcox, all hard at work turning the cafeteria into a Spanish Garden.

The publicity committee is chairman Nancy Sumpter, Mike Hardy, Phyllis Daniels, Frank Yedlin, Marsha Tebeau, Steve Yedlin, Debbie Killen, Barb Wightman and Janet Vandecar.

CHAPERONES

It was the responsibility of Nancy Watkins and Lois Weyer to contact chaperones.

Mauritz Lang and Nancy Pizzala arranged for the refreshments while Nancy Watkins and Bruce Wison lined up entertainment.

The prom will feature the Jerry Ross Band.

Tickets are available for dancing from 8:30 to midnight.

The sophomore class is sponsoring a car wash in the faculty parking lot from 1 to 4 tomorrow afternoon.

Groves Ceremony Thursday

Seniors Look to Graduation

By BENITA ROSEN

Next Thursday means one thing to the Class of '67. On this long-awaited date, seniors will receive their diplomas, symbolizing four years of work. The ceremonies will take place in the Groves High School gym at 8 p.m.

Speaking at the commencement will be Dr. Ray B. Loescher, assistant to the president at Eastern Michigan University.

Introductions will be made by the president of the Birmingham Board of Education, George Coombe Jr.

The Rev. Mr. William Sutterlin of the First Baptist Church will give the invocation and benediction.

★ ★ ★

Dr. John Blackhall Smith, superintendent of schools, will make the diploma presentation.

The Groves band will play the processional and recessional marches.

Senior Steve Myers will play a baritone solo.

Skip Day is a senior event in which skipping becomes legal, and any style of dress from swim suits to cut-offs and sweatshirts is acceptable.

The activity took place last Monday.

Class valedictorian, Dick Marx, and the salutatorian, Sue Wiley, spoke on scholarship.

The talent portion of the show was emceed by Bob Hamilton, Jon Kleist and Spike Burton.

Several variety acts followed and the assembly concluded with Spike Burton and Judy Gladfelter singing the senior song, "The Impossible Dream."

Plans have been announced for the expansion of the school. Several major additions are scheduled for this summer.

★ ★ ★

The construction will include rebuilding the science wing and the offices, expansion of space, and addition of new classrooms.

ROOMS TO BE REDONE

Science rooms will be completely redone so that each student will have his own work area.

A new teachers' lounge will be added away from the office area. The existing lounge will be moved to provide space for new counseling offices.

The library will receive the most extensive changes. While the present library will remain the same, the planned extensions will triple library space.

Large reading rooms, conference areas, new library offices and storage space will make room for more books and research materials.

Eleven new classrooms are expected to be added to the A, or northeast, wing.

Term Exams Next Week at Emmanuel

By MARCIA PERKINS

Emmanuel Christian's semester exams are scheduled in one-hour segments for Monday and Tuesday mornings.

The students will be dismissed after lunch. Wednesday will be taken up with going over the exams and class parties, then the students will be dismissed for the summer.

★ ★ ★

Sunday evening at 7, the baccalaureate service will be held at the Emmanuel Baptist Church, and graduation will be Wednesday at 7:30 at the church.

Top 2 Seniors at St. Mike's

By JEAN LOVISKA

As St. Michael's school year comes to a close, a valedictorian and salutatorian have been selected.

They are Lynn Bauer, the daughter of Mr. and Mrs. Andrew Bauer, and Dianne Campbell, the daughter of Mr. and Mrs. William Campbell, respectively.

Although Lynn and Dianne have participated in many extracurricular activities, they have maintained a high academic average.

In the past four years Lynn has been active in the Student Council, Ski Club, C.S.M.C., Youth Forum, Government Seminar and Junior Achievement.

★ ★ ★

She was selected Girl's State representative last year and Pontiac Press correspondent this year.

JOURNALISM AWARD

She has also received an award for journalism from Michigan State University.

She has received a regents-alumni scholarship from the University of Michigan where she plans to major in special education.

Dianne has also had a very full high school career. She has held class offices, including senior treasurer.

★ ★ ★

Last year Dianne was vice president of the Student Council. She has also been a member of the National Honor Society since her sophomore year.

CAREER IN NURSING

Dianne plans a career in nursing after attending Oakland Community College where she has received a complete scholarship.

The freshman class is presenting the Senior Farewell Dance tonight from 8:30 to 11:30. Seniors are admitted free.

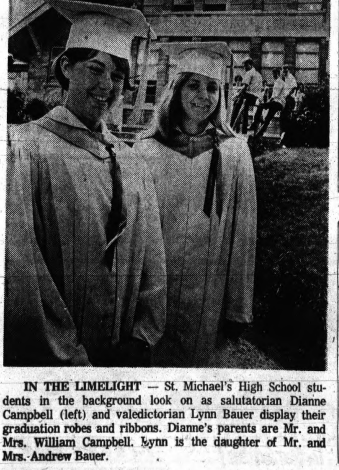

IN THE LIMELIGHT — St. Michael's High School students in the background look on as salutatorian Dianne Campbell (left) and valedictorian Lynn Bauer display their graduation robes and ribbons. Dianne's parents are Mr. and Mrs. William Campbell. Lynn is the daughter of Mr. and Mrs. Andrew Bauer.

SCHOOL NEWS ROUNDUP

Oxford

By CATHY OBERG

Graduation week has come and gone for the Oxford High School seniors.

Baccalaureate services were held Sunday with the Rev. Arthur Habermehl officiating.

Monday afternoon the annual Awards Assembly was held.

The Oxford Cup, the coveted outstanding senior award, went to Phil Looney.

Phil served as class president his junior year and student council president this year.

SCHOOL SPIRIT

The Sportsmanship Trophy for the senior who has contributed the most to school spirit but who is not out for athletics or cheerleading went to Ruth Fox.

Mick Cummings and Tim Kelley shared the honor of outstanding senior athlete.

The John Philip Sousa award for the outstanding senior bandsman went to Cathy Oberg.

★ ★ ★

Bill Burr was voted the outstanding senior choir member.

TEA SERVICE

A special silver tea service was presented to Mr. and Mrs. Terry Hallead by the seniors.

The class also presented its president, Gretchen Dahl, with a special gift.

Phil Looney was given a plaque by the student council.

★ ★ ★

Dr. David Smith from Michigan State University gave the graduation address Thursday night.

Louis Coryell, president of the board of education, passed out the diplomas.

Our Lady

By CONNIE MAYWORM

Baccalaureate exercises for the graduating class of Our Lady of the Lakes High School will take place Sunday at 9:45 a.m. in the parish church.

Seniors will attend the Mass in caps and gowns.

Later in the afternoon, at 4, the seniors will receive their diplomas from the Rev. Fr. F. J. Delaney, pastor.

The prom was held last week at the Belanger House, Royal Oak. Terri Thill, senior, was chosen prom queen by members of the junior and senior classes.

★ ★ ★

Bob Brazier, her escort, won the honorary title of "Prom King."

Members of the queen's court were Sue Gregor, Chris Machniak, Gay Coxen and Monica Regan.

St. Frederick

By TIM HALL

The annual Honors Convocation of St. Frederick High was held on Tuesday to honor outstanding students.

A number of students were admitted into the National Honor Society as permanent or probationary members.

Seniors Steve Hamilton, Kathy Culloty, Tim Hall and John LaLonde were given the gold braids of the society.

Other senior awards were for manhood, John LaLonde; womanhood, Margaret Ewald; service, Maria Landry and Janusz Bora; leadership, Kathy Culloty, Tim Hall and Jeanne Tarchalski.

★ ★ ★

John LaLonde won the Parents Club Scholarship.

A special award was given to senior Karen Mercier by members of the class.

Troy

Troy High School's valedictorian and salutatorian were recently named.

With a 4.0 average John J. Popovich leads his class.

His parents are Mr. and Mrs. John Popovich.

John plans to attend Harvard or University of Michigan where he will study medicine.

★ ★ ★

Salutatorian James Chiti follows close behind John with a 3.933 average.

★ ★ ★

The son of Mr. and Mrs. James Chiti, he plans to attend Michigan State University where he will study math and science.

TOSS 'EM — Covaledictorians Peggy Book and Darryl Holliday of West Bloomfield High School finish cleaning out their lockers and throw out the stacks of books they studied this year. Peg plans to follow a course in science and math at Alma College, Darryl hopes to work in physics at Oakland University.

WBHS Has 2 Valedictorians

By MARGIT MISANGYI

Continuing a tradition of the last two years, Peggy Book and Darryl Holliday are West Bloomfield High School's third straight pair of covaledictorians.

Over seven semesters they have achieved a 4.0 grade average.

Peg plans to follow a course in science and math at Alma College.

Darryl hopes to make physics his career after attending Oakland University.

This year's salutatorian is Chris Schoof. Chris has achieved a grade point average of 3.88.

She plans to major in music and English at Oakland University.

This afternoon West Bloomfield held its annual honors assembly.

Awards were given for grades, attendance and various other achievements.

Scholarships were also awarded to seniors.

In August, West Bloomfield will welcome Stig F. Anderson from Skaelskor Sjaelland, Denmark.

He will spend the school year with Mr. and Mrs. Julian H. Scott of Birmingham.

Stig speaks German, French, Norwegian and English.

Amy Grossman, daughter of the Leonard Grossmans of Orchard Lake will leave June 12 to spend the summer with the Momota family, in Sukuoka on the Island of Khyshu, Japan.

The Momota's have 3 daughters, 16, 14 and 12 years old.

Wants Status Quo in Plymouth

Public Against Moving Rock

NEW YORK (AP)—Move Plymouth Rock? Would you fill the Grand Canyon? Or move the Alamo to Austin?

Certainly not!

That roar from an outraged citizenry resounded today in a completely unscientific sampling of public opinion by the Associated Press.

Nowhere was the feeling stronger than in the rock's home town, Plymouth, Mass.

"I own a beautiful home near there and I'll personally shoot anyone who comes around and tries to move that rock," snapped Mrs. Winifred DiGenova.

The issue was joined after the Plymouth Chamber of Commerce revealed that the historic stepping stones to the New World may now be just a boulder on the doorstep of progress.

It said the National Park Service is preparing a report on establishing a park at the site where tradition says the Pilgrims landed in 1620, and that the report may recommend moving the rock farther from shore to make room for a parking lot.

"I really can't think of anyone who's really in favor of moving the rock seaward," said Miss Dorothy Merrick, director of the Pilgrim Society Museum at Plymouth.

True, Miss Merrick, almost completely true.

'SHOULD MOVE IT'

Sure, a couple of people thought it might be all right. "It is not as though the Pilgrims actually stepped off the ship there," said Mrs. Robert Whitman of Kansas Cit. "For the welfare of the community they should move it."

A handful of others chose to avoid the fray. "Don't get me involved in that," said Judge Harry Kalodner of the U.S. Court of Appeals in Philadelphia. "No comment, no comment."

* * *

And, as usual, there was an alternative proposal.

Said William Miller of Denver: "Isn't anything sacred anymore. If they feel that way back there about Plymouth Rock, I'm sure Denver would like to have it for our civic center."

But the overwhelming majority of Americans don't want any tampering with that rock.

"You mean there really is a Plymouth Rock?" asked a Seattle housewife. "If it is real, it shouldn't be moved."

"No!" said Will Wilkins of Dallas. "How can you move history? It's kind of like moving the Alamo to Austin."

A Detroit housewife, Mrs. Martha Mahan, suggested that next "they'll want to fill up the Grand Canyon," and added, a bit beside the point: "If they don't mark the way to the parking lot any better than Massachusetts does to the rock, few people ever will find it."

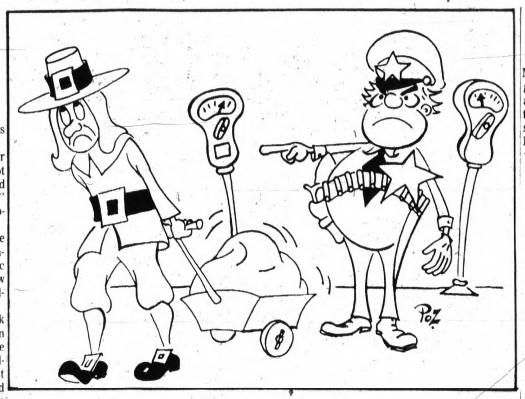

Aviatrix Is in California

OAKLAND, Calif. (UPI) — Michigan housewife Ann Pellegreno landed her 1953 vintage airplane at Oakland International Airport last night behind schedule in following Amelia Earhart's flight 30 years ago.

She planned to take off today for New Orleans.

* * *

A line of storms forced Mrs. Pellegreno, 30, to make unscheduled stops at Cedar Rapids, Iowa, and Ogden, Utah.

Now KEECO
ELVIS PRESLEY
Excitement! Adventure under the sea!
Easy Come Easy Go 7:00 10:00
TECHNICOLOR
... Plus ...
The Busy Body
TECHNICOLOR TECHNISCOPE A PARAMOUNT PICTURE
"The Busy Body" stars Sid Caesar, Robert Ryan, Anne Baxter, Kay Medford, Jan Murray!

WALKE DRIVE-IN THEATRE
MAPLE ROAD EAST OF WALLED LAKE
OPEN 1:30 — 624-3135
GET OUT OF THEIR WAY ... IF YOU CAN!
RECOMMENDED FOR MATURE AUDIENCES
ROGER CORMAN presents American International's
DEVIL'S ANGELS
PANAVISION COLOR
"THE COOL ONES"
with
Roddy McDowel
and
Debbie Watson

LAKE THEATRE Phone 624-3980 WALLED LAKE
Adults $1.00 Children 50c NEW SUMMER SCHEDULE
Thursday and Friday — Doors Open at 6:30 P.M. First Showing at 7:00 P.M.
Saturday — Doors Open at 12:30 P.M. First Showing 1:20 P.M. Closed Sunday
ELVIS PRESLEY in "EASY COME, EASY GO"
ALSO
"JOHNNY RENO"

Israel Bond Unit to Fete Pontiac Man

Barney J. Wyman of 111 Oneida will be honored with a testimonial dinner Sunday night at the Congregation B'nai Israel, 143 Oneida.

The dinner, conducted by the Pontiac Committee for State of Israel Bonds, will begin at 6:45 p.m.

Tickets are $4 a person and $7.50 a couple.

Wyman joined B'nai B'rith in 1910 and became a charter member of the Flint Lodge, transferring to the Pontiac Lodge after he moved his family from Flint in 1924.

He is an active member of Temple Beth Jacob and a life member of the Freemasons. He also has served the Elks Club of Pontiac, and the YMCA.

LONG SERVICE

The testimonial committee said that Wyman's life is a record of long, sustained service to his community, religion and family.

Guest star at the program will be Lewis Norman, popular humorist and song stylist.

The State of Israel Bond issue is a central source of investment capital for Israel's economic development.

Proceeds from the sale of Israel Bonds go toward building homes, the growth of industry and agriculture, irrigation, construction and exploitation of natural resources.

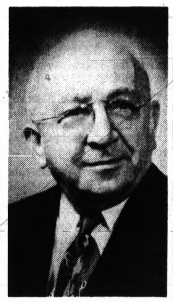

BARNEY J. WYMAN

Valenti Skirts Question About Sex in Movies

SAN FRANCISCO (AP)—Are movies sexier than ever?

* * *

Jack Valenti, president of the Motion Picture Association of America, sidestepped the question at a news conference Thursday:

"I agree that our society is sexier than ever.

* * *

"Movies are a reflection of society. Movies are more honest than ever.

"I don't find movies are any more sensual than the general society."

Teachers' Pay Still Unsettled

Summer Bargaining Necessary in Pontiac

Summer negotiations between Pontiac teachers and the board of education on salaries and fringe benefits will be necessary since the two sides are too far apart, it was announced today.

Joseph Shara, Pontiac Education Association negotiation team chairman, and Tom Everitt, PEA president, jointly announced to the teachers today that negotiations between the teachers and board "have not broken down."

"The PEA's five-year plan with the board of education has built-in guarantees that Pontiac's salaries will be in the top 10 per cent of a group of some 50 schools in the Detroit metropolitan area by the 1969-70 school year," Everitt explained.

He said the achievement and working toward the goal must be based on the trends and settlements of other school districts.

"Other school districts have been slow in settling so that accurate trends have been difficult to come by," he said. "In addition, the State Legislature has not been able to come up with the school aid package."

SETTLED EARLIER

Last year the PEA and board of education settled on a three-year contract before school was out. Salaries were set at a minimum of $5,800 for a bachelor's degree and a maximum of $10,034 for a master's degree.

All salary and fringe benefits are reopened for negotiation each year.

The Pontiac teachers will meet at 4 p.m. Wednesday at Northern High School for an explanation of details.

HURON FRIDAY at 7 & 9:10
CHARLES K. FELDMAN'S JAMES BOND 007
"CASINO ROYALE"
IS A VERY FUNNY PICTURE, and no two ways about it!"
— The New Yorker
CHARLES K. FELDMAN
PETER SELLERS
URSULA ANDRESS
DAVID NIVEN
WOODY ALLEN
JOANNA PETTET
ORSON WELLES
DALIAH LAVI
DEBORAH KERR
WILLIAM HOLDEN
CHARLES BOYER
JEAN-PAUL BELMONDO
GEORGE RAFT
JOHN HUSTON
TERENCE COOPER
BARBARA BOUCHET
SAT. & SUN. AT 1:00 — 3:15 5:30 — 7:45 — 10:00
JAMES BOND 007 CASINO ROYALE

Pine Knob
GOLF & COUNTRY CLUB
Cordially Extends Its
UPPER DINING FACILITIES to the Public
Inviting Everyone to Enjoy the Dining Elegance of One of Oakland County's Newest and Finest Private Clubs
Serving a Complete Dining Menu, Featuring
Excellent Food, Beer, Wine and Liquors
BUSINESSMEN'S LUNCHEONS DAILY
CLOSED MONDAYS
Not Affiliated With Pine Knob Ski Resort
M-15 CLARKSTON US 10 P.K.C.C. MAYBEE RD. SASHABAW RD.

COMING JUNE 20th
Make Reservations Now!
JERRY LEE LEWIS and His Band
Plus . . .
J. FRANK WILSON Singing Sensation
TICKETS NOW ON SALE!
Dell's Inn Where The Action Is!
Corner Elizabeth Lake And Cass Lake Roads FE 2-2981
1 BLOCK WEST of HURON
DANCE TO The Swingin' EL DORADOES
Every Tuesday, Wednesday, Friday, Saturday, Sunday
JAM SESSION
Every Tuesday Night
All Musicians Welcome!
FLOOR SHOWS
Every Saturday Night!
★ TOMMY TIMLIN Comedy M.C.
★ PRICILLA PAGE Singing and Dancing Rock Sensation
★ DICK KEFTEN and His Harmonica

2 Held on Draft Charges

DETROIT (UPI) — Two former University of Michigan students face possible long jail terms after being charged with interfering with the operations of the Selective Service System.

* * *

James Russo, 20, Dearborn Heights, and Stanley Nadel, 22, Ann Arbor, pleaded innocent at their arraignment yesterday before Federal Judge Ralph E. Freeman. They were released on $5,000 personal bond each.

Russo, indicted Wednesday by a federal grand jury on four counts, was arrested and spent the night in jail before appearing in court. Nadel, charged only in one count, surrendered himself voluntarily.

Russo was indicted for taking his file from his local draft board May 8, making false statements and impersonating an FBI agent.

* * *

Nadel was charged with identifying himself as Russo at the time of Russo's preinduction physical.

Conviction could bring Russo a 14-year jail term and Nadel a five-year sentence.

the Sandbar
Appearing Every Thurs., Fri., & Sat.
RONNIE WOLFE and His RUNAWAYS
M-59 and Elizabeth Lk. Rd. 338-7875

Pontiac's POPULAR THEATER
Week Days: Cont. 11 a.m. to 12 p.m.
Sundays: Continuous 12 a.m. to 12 p.m.
EAGLE NOW SHOWING
SAT. 10:45 A.M. to 1:00 P.M.
KIDS 25c Under 12 With This Coupon
"Do the impossible... STOP ROMMEL!"
The adventure they lived is the screen's supreme achievement!

GIANT FREE PLAYGROUNDS BOX OFFICE OPENS 7:00 P.M. GIANT FREE PLAYGROUNDS
DRIVE IN FE 2-1000 MIRACLE MILE
SO. TELEGRAPH AT SO. LAKE RD. 1 MILE W. WOODWARD
OTTO PREMINGER presents MICHAEL CAINE JANE FONDA JOHN PHILLIP LAW DAHANN CARROLL ROBERT HOOKS FAYE DUNAWAY BURGESS MEREDITH
HURRY SUNDOWN
And
JIM BACUS LEIGH JOHNSON SHELLEY WINTERS MARTIN BALSAM RICHARD HYER
wives and lovers
DRIVE IN FE 5-4500 PONTIAC
2935 DIXIE HIGHWAY (U. S. 10) 1 BLOCK N. TELEGRAPH RD.
DEVIL'S ANGELS
PANAVISION COLOR
AND
RODDY McDOWELL TECHNICOLOR
THE COOL ONES
DRIVE IN 332-3200 BLUE SKY
TAKE I-75 TO MT. CLEMENS RD. OPDYKE RD. AT WALTON BLVD
MICHAEL CAINE IS ALFIE
RECOMMENDED FOR MATURE AUDIENCES
PLUS
JERRY WALD'S production of HEMINGWAY'S ADVENTURES OF A YOUNG MAN
PAUL NEWMAN
DRIVE IN 674-1800 3250 AIRPT Waterford
WMS. LAKE RD. AT AIRPORT RD. MILE WEST OF DIXIE HWY. (U.S. 10)
CLINT EASTWOOD LEE VAN CLEEF
FOR A FEW DOLLARS MORE
AND
MELINA MERCOURI JULES DASSIN
NEVER ON SUNDAY

COMMERCE DRIVE-IN THEATRE
UNION LAKE AT HAGGERTY RD. EM 3-0661 — Show Starts at Dusk Adults $1.25, Children Under 12 Free
NOW SHOWING
THE IRWISCH CORPORATION presents THE DAVID SWIFT PRODUCTION OF
HOW TO SUCCEED IN BUSINESS WITHOUT REALLY TRYING
THE PULITZER PRIZE-WINNING MUSICAL COMEDY!
THE ONLY MOTION PICTURE THAT GUARANTEES YOU A BETTER POSITION!
STARRING ROBERT MORSE MICHELE LEE RUDY VALLEE
PANAVISION COLOR by DeLuxe RELEASED THRU UNITED ARTISTS
ALSO
Something for Everyone!
A VELVET FRANK PRODUCTION
ZERO MOSTEL PHIL SILVERS JACK GILFORD BUSTER KEATON
"A FUNNY THING HAPPENED ON THE WAY TO THE FORUM"
COLOR by DeLuxe UNITED ARTISTS
SUGGESTED FOR MATURE AUDIENCES

ROCK HUDSON · GEORGE PEPPARD
GUY STOCKWELL NIGEL GREEN
TOBRUK
TECHNICOLOR
and
TROY DONAHUE ANDREA DROMM
That "Russians Are Coming" Gal
Watch The Go-Go Agents Turn The Heat On In Paradise!
Come SPY WITH ME

CLOSED MONDAYS
SUNDAY SPECIAL!
Green Parrot
FOOD LIQUOR
A COMPLETE MENU SELECTION
Serving 12 Noon to 11 P.M.
PARTIES
BANQUETS
Private Dining Room Seating Up To 70 Persons
RIB EYE STEAKS
Chef's Salad Potatoes Vegetable Rolls & Butter
$1.75
FE 4-4775
1650 North Perry at Pontiac Road

Beat The Heat
Come To The Air Conditioned
RAEL'S Drive In
Also A Complete Menu Under The Shaded Curb Service Area
6225 Highland Rd. (Across From Pontiac Airport)

Jayson's
FINE FOOD and COCKTAILS
HOURS: 10 a.m. to 2 a.m. Mon. thru Sat.
4195 Dixie Hwy. Drayton Plains
Phone 673-7900
Entertainment Thurs., Fri., Sat.

NOW APPEARING
WOODY MARTENS
King of the Twin Keyboards
AIRWAY LOUNGE
4825 W. Huron (M59) 674-0425

MEET MR. TWIST . . .
"The Dual Flavor Treat"
(2 flavors in one cone)
Mr. Twist of The Week
ORANGE-PINEAPPLE — VANILLA
Flavors of the Week:
Orange-Pineapple—Chocolate—Vanilla
PETE'S DAIRY TREAT
931 Baldwin
Across from Famed FISHER BODY

GRAND OPENING!
Friday, June 9
Featuring
"ROBIN SEYMOUR"
CKLW
TELEVISION PERSONALITY STAR
Also the Fabulous Sounds of
THE RATIONALS
and
PANIC AND THE PAAK
Hey kids . . . from this day on there is a place for you . . . At HULLABALOO. It's a night club strictly for YADS* that's really a groovy kind of fun. With your kind of music, your kind of entertainment, your kind of socializing . . . and your kind of people—YAD* people. There are soft drinks, live music, records, special big-name stars and plenty of fun for everyone.
*(YAD means Young ADult)
ADMISSION: $1.50
The HULLABALOO scene
6696 Dixie Highway
Open Every Fri. and Sat. from 8 P.M. to 11:30 P.M.

Safecracker-Double Spy Gives Up Villainy

BOYLE

NEW YORK (AP) — At 51, Eddie Chapman, a self-confessed former safecracker and wartime double agent for Britain and Nazi Germany, says he has given up villainy for good.

Eddie, who combined rascality with personal charm, is 6 feet tall, has long, gray-streaked hair and darting gray-green eyes that seem always to be thinking ahead of his mouth.

★ ★ ★

He always managed to live well in the shadow past, and he's doing nicely now as an antiques dealer and writer. One of the five books he has turned out on his exploits has been made into a film for Warner Bros. called, "Triple Cross."

This is Chapman's capsule summary of his life of derring-do:

As a poor but ambitious country lad of 17 he went to London to make his fortune. At 18 he had two fancy apartments and several fancy mistresses, and was suspected by the police of being the genius behind some 40 successful safe robberies.

Eddie fled to Jersey, one of the Channel islands, and was tossed into the clink after pulling off a local caper there. When the Nazis occupied the island, Eddie told them he'd join the German army if they'd set him free.

★ ★ ★

"Instead, they trained me in espionage and sabotage," Eddie said, "and offered to pay me $85,000 if I'd return to England and blow up an aircraft factory there."

Parachuted into his own country, he immediately contacted high authorities there.

DOUBLE AGENT

"They agreed to scrub my past record as a safecracker if I would go back to the Germans as a double agent," he said. "As a cover, they blew a hole in the roof of the airplane factory, and announced the building had been destroyed. Then I slipped back into occupied France."

The Germans, suspicious at first, finally rewarded him with an Iron Cross, and he ostensibly worked for the rest of the war with them while secretly reported to London by radio, using a code within the German code.

★

"Staying alive is a double agent's biggest problem," said Eddie. "I was in fear all the time. If I had acted like James Bond, I wouldn't have lasted half an hour.

"Spies are usually neurotic. It's an abnormal life. You are living under such tension that you tend to overindulge in liquor and sex, and it is under their influence that you are likely to meet your downfall."

BECAME 'INVESTOR'

After the war Eddie says he did some cigarette smuggling in Tangier, then became an "investor" at English dog tracks.

Eddie gave up investing at the tracks after winning $135,000 in 1946 on a dog which came in first by 48 lengths in the first victory of its career.

★ ★ ★

Officials suspected the dogs had been doped. Eddie, who said he won $1 million that year, was banned from the tracks.

One of his later postwar ventures, an attempt to earn a promised $280,000 fee by rescuing the exiled Sultan of Morocco from Madagascar, came to grief, he said, "because the French Surete got wind of it and sabotaged the yacht I had planned to use."

"Out of villainy I reckon I earned about $1.24 million altogether, but it went fast. The money's good, but it's not a way to get permanently rich."

There are some 11,000 foreign interns and residents in U.S. hospitals.

Viet 'Warrior Priest' Keeps Village Free

By TOM TIEDE
Newspaper Enterprise Assn.

FATHER NGUYEN HUU DU

CAO XA, Vietnam — Early each morning the parish priest of this village gathers the people for Mass. It is hot in the church and the people perspire and pray in the airless presence of Christ.

Service lasts 30 minutes.

"God be with you."

The priest takes off his clerical robe and studies his flock.

★ ★ ★

"And now," he announces, "we shall have machine gun practice."

WARRIOR PRIEST

It is no jest. Father Nguyen Huu Du, 47, is a warrior priest and the devoted, militant members of his congregation are neo-soldiers.

Blasphemous? Perhaps. But because he is what he is and because they are what they are, this steamy settlement of 4,000 Vietnamese has brazenly withstood Communist intimidation for over 20 years.

The priest, so gossip the people, is a refugee from the north. He fled the Hanoi regime in 1954 and brought with him a fiercely Catholic blindly-patriotic band of ragamuffin followers.

★ ★ ★

They, with the help of heaven and heavy mortars, carved Cao Xa out of scrub country, 10 miles from the Cambodian border and hundreds of miles from effective or enforceable security.

PROUD OF FREEDOM

Thus established, the village has existed. And the priest and his people are proud of their freedom.

Some of them would have it no other way. Teen-age boys, adventurous but too young for national military serviced, are teethed on cartridges here and by the time they reach 15, take a nightly turn with the elders on the guardmounts.

Girls, too. Giggling and chattery, they have been taught to break down a carbine, toss a grenade and zero in with an 81mm mortar.

★ ★ ★

Infants with runny noses play in the dust of a 16-foot statue of Jesus Christ, the base of which is looped for the placement of ancient but usable .30 caliber automatic weapons.

THE ELDERLY

Old women with whimsical wrinkles beat grain into flour outside the perimeter of sandbag bunkers.

Old men with strands of foot-long whiskers watch lazily as youngsters grease and oil a rocket launcher.

The church belfry is a lookout.

Phone cables web the pews.

Barbed wire rings everything.

CONTRASTS

And next to a portrait of Pope Paul is a bandoleer of ammunition.

All of this, of course, is hardly the thing Catholic priests publicly condone. But in this particular instance, the warrior priest believes it is the only alternative to extermination.

"We do not search for fights," he says, "but neither do we run from them. All of us have our own weapons and we know exactly how to use them. And, when provoked, we do use them.

★ ★ ★

"The Viet Cong strategy is to attack the weaknesses of their prey. We here in Cao Xa show them no weakness, either spiritually or militarily. Therefore, we survive."

"Have you ever killed?" the priest is asked.

"No, never."

"Would you ever?"

"Yes."

★ ★ ★

"In what instance?"

"In defense, as a last resort."

"Do you foresee it?"

"With God's blessing, no."

State Marine Killed in Action

DETROIT (AP)—A Michigan Marine was among 33 men killed in action in Vietnam, the Defense Department has announced Thursday.

★ ★ ★

He was Lance Cpl. Gary W. Kline, son of Mr. and Mrs. Rodney Kline of Lincoln Park, a Detroit suburb.

SUMMER ENROLLMENTS
Starting Now!
Dance Lessons
MUSIC CENTER
268 N. Saginaw — FE 4-4700

HER MAJESTY'S FIVE
John . . . . . Vocal
Rohnny . . . . . Organ
Ralph . . . . . Drum
Bill . . . . . Bass
Dave . . . . . Guitar
10-HI BAR
6761 DIXIE HWY.
625-3970

Fortino's
Fine Foods and Liquors
Friday
See Our Seafood Menu
It's Terrific
Closed for the Summer
Now Open Monday Evenings
Open Again in the Fall
International Smorgasbord
Saturday 6 to 10 P.M. $3.50
All You Can Eat
Children Under 12 $2.50
CATERING TO BANQUETS, PARTIES AND PRIVATE MEETINGS OF ALL TYPES
CALL FOR RESERVATIONS
Parking Attendant on Duty Thurs., Fri. and Sat.
Wide Track at W. Huron FE 2-1170

Now In The "French Cellar"
Every Wed., Fri. and Sat.
The Skee Bros., and Two Others

HOWE'S LANES
6697 Dixie Hwy. 625-5011

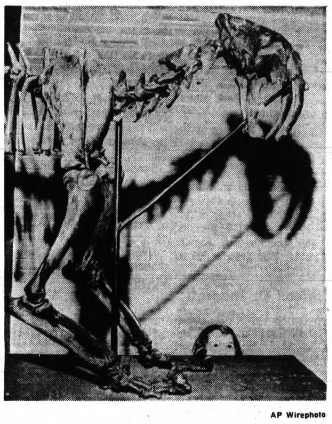
AP Wirephoto

IN THE SHADOW OF YOUR SMILE — Little Shelley Hyn, 2, of Southfield, Ore., stares across the years into the mouth of a very skinny saber-tooth tiger on display in the Museum of Natural History, University of Oregon.

Kingston Inn
STEAK HOUSE
Cocktail LOUNGE
NEW MUSIC
STARTING THIS WEEK
Fine Foods Served Daily and Businessmen's Luncheons
6707 E. HIGHLAND RD. (M59)
11 Miles West of Telegraph
1-887-5959 1-887-9922
Call for Reservations

EVERYONE WELCOME!
OPEN SUNDAYS
NOON 'TIL 2 A.M. and EVERY DAY!

Serving
• LIQUOR
• BEER
• WINE
• COMPLETE SELECTION OF HOT DELUXE SANDWICHES
• MIXED DRINKS
GO FIRST CLASS AT POPULAR PRICES!
SEE OUR NEW SCOPITONE!
The Most Remarkable Innovation Since Television!
Air Conditioned for Your Comfort!
AMPLE FREE PARKING IN REAR
CHALET INN
79 North Saginaw—DOWNTOWN PONTIAC—Phone 338-9045

CHILDREN OUTGROWN THE WAGON, BICYCLE? - - - SELL THEM WITH A LOW COST PONTIAC PRESS CLASSIFIED AD. EASY TO USE. JUST PHONE 332-8181.

Grinnell's FESTIVAL PIANO SALE
SAVE up to $300!
Finest Pianos, Played in the Michigan Music Festival!
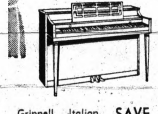
Grinnell Italian Provincial spinet in lovely walnut. Bench included.
reg. $760 now $695
SAVE $65

Steck spinet piano in traditional styling; walnut finish.
reg. $875 now $775
SAVE $100

Over 200 Piano Styles!
You'll find exactly the style, make and finish you want for your family, at rare savings during the Festival Sale!
HOLLY Spinet (at left)
Our popular Grinnell-made Contemporary spinet in beautiful walnut finish.
reg. $595 save $66 $529
SEND FOR BOOKLET, "HOW TO BUY A PIANO"
Grinnell Bros., 1515 Woodward Detroit, Michigan 48226
Please send your free booklet, "How to Buy a Piano"
Name .....
Address .....
City ..... Zip ..... State .....
Mail coupon, or drop into your nearest Grinnell Store for copy of this helpful book.
GRINNELL'S, Pontiac Mall, 682-0422—Downtown Pontiac, 27 S. Saginaw, FE 3-7168
Use Your Charge, 4-Pay Plan (90 days same as cash) or Budget Terms

Home Entered, Woman Raped

A 23-year-old Pontiac mother told city police that a heavyset man broke into her home early yesterday and raped her.

The victim said the man, who she described as 5 feet 10 and white, climbed into her bedroom through a window and forced her to the living room where the rape occurred.

She said he covered her face with a cloth and upon leaving threatened her not to summon police or he would shoot her and her children.

The incident happened in the city's northwest sector.

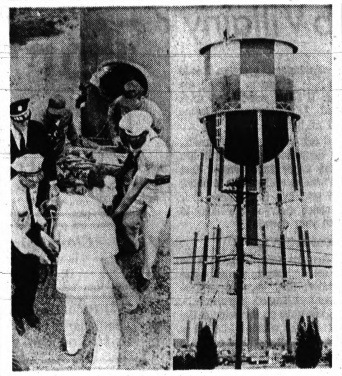

AP Wirephoto

UNUSUAL RESCUE — Anthony G. Jones, 17, of Crane, Ind., is carried away on a stretcher after he was lowered down the drainpipe of the 150-foot water tower at Otis Air Force Base in Massachusetts. He was brought out through the opening at the base of the drain. Jones, who fell 50 feet in the tank, suffered a broken back and other injuries that precluded his being lifted out.

'Nicest Boy' Accused of Slaying Girl

NEW YORK (AP) — "He was one of the nicest boys she knew — such nice manners — I just don't understand it."

This was playwright Edmund G. Love's wife speaking today of a youth she identified as Richard Henry Geffken of Brooklyn who is accused by London police of slaying Love's 20-year-old daughter, Shannon Gay Love.

★ ★ ★

The girl was found stabbed to death in a London hotel room early Thursday. She had stopped off in London en route to visit her mother in Manila.

Anna Love, the girl's stepmother, said Shannon had been dating the youth for about two months.

GOOD PLACES

"He took her to the ballet. He took her to good places to eat — crepes suzette and all," Mrs. Love said.

Her husband, author of the Broadway hit "Subways Are for Sleeping," left here by plane for London Thursday night.

Pontiac Man Shot in Restaurant Lot

A 25-year-old Pontiac man, who was shot in the leg early today, is reported in satisfactory condition in Pontiac General Hospital.

The victim, Jerry Manning of 92 Elm, was shot with a small-caliber pistol in the parking lot of the Mary E. Drive-In, 565 S. Saginaw.

No suspects were immediately taken into custody by police.

Police Action

Pontiac police officers and Oakland County sheriff's deputies investigated some 67 reported incidents the past 24 hours.

A breakdown of causes for police action:

Arrests—12
Vandalisms—8
Burglaries—7
Larcenies—19
Auto Thefts—1
Shoplifting—1
Unarmed Robberies—1
Disorderly Persons—1
Assaults—3
Obscene Phone Calls—2
Property Damage Accidents—9
Injury Accidents—3

SITE WANTED FOR

FEDERAL BUILDING

PONTIAC, MICHIGAN

The General Services Administration solicits proposals for the sale or donation to the United States of America of a site, or to exchange excess Government property for a suitable site, for a new Federal Building to house the District Office of the Social Security Administration at Pontiac, Michigan.

Land Area Required: Approximately 37,500 square feet (minimum frontage 175 feet).

Owners of parcels aggregating less than the site specified, but to which adjoining parcels may be added to produce a site of the required size, are encouraged to offer such parcels in response to this solicitation of proposals.

Owners may submit their own proposals. Proposals submitted by agents must be accompanied by documentary evidence of authority.

Proposals will be received in the Space Management Division, General Services Administration, Room 1106, U.S. Courthouse and Federal Office Building, 219 South Dearborn Street, Chicago, Illinois 60604, through June 16, 1967. Sites offered will be inspected during the week of June 19 through June 23, 1967, by representatives of the General Services Administration. The right is reserved as the interest of the Government may require, to reject any or all offers and give consideration to sites other than those offered in response to this solicitation.

Site proposal forms and instructions concerning the submission of proposals may be obtained from:

GENERAL SERVICES ADMINISTRATION

SPACE MANAGEMENT DIVISION

Room 1106 — U.S. Courthouse and Federal Office Building

219 South Dearborn Street, Chicago, Illinois 60604

Deaths in Pontiac, Nearby Areas

Vicki L. MacKay

Mass of the Angels for Vicki Lynn MacKay, five-day-old daughter of Mr. and Mrs. Elton MacKay of 3529 Watkins Lake, Waterford Township, will be 10 a.m. tomorrow in St. Patrick Catholic Church, Union Lake, with burial in Mount Hope Cemetery by the Elton Black Funeral Home, Union Lake.

The infant died yesterday.

Surviving are her parents; a twin brother, Scott at home; a sister, Linda at home; and grandparents Mr. and Mrs. Edward Plovett of Union Lake and Mr. and Mrs. William D. MacKay of Orchard Lake.

Mrs. William H. O'Dor

Service for Mrs. William H. (Gertrude N.) O'Dor, 76, of 207 State will be 10 a.m. Monday at St. Benedict Catholic Church with burial in Perry Mount Park Cemetery. The Rosary will be recited at 8 p.m. Sunday in the Donelson-Johns Funeral Home.

Mrs. O'Dor died yesterday. She was a member of St. Vincent de Paul Catholic Church.

Surviving are a daughter, Mrs. Kathleen Herr of Pontiac; two sons, John W. of Crown Point, Ind., and George L. of Cedar Lake, Ind.; two brothers; and two sisters.

Mrs. Thomas Parris

Service for former Pontiac resident Mrs. Thomas (Nettie) Parris, 77, of New Port Richey, Fla., will be 2 p.m. tomorrow at the Voorhees-Siple Chapel with burial in Perry Mount Park Cemetery.

Mrs. Parris, a member of the Baptist Church of Nashville, Tenn., died Tuesday in Florida.

Surviving are her husband; two sons, Thomas C. of Lake Orion and Joel of Ypsilanti; seven grandchildren; four great-grandchildren; and a sister.

Mrs. Edd Potts

Service for Mrs. Edd (Edna V.) Potts, 84, of 7421 N. Shaker, Waterford Township, will be from the Howell-Thompson Funeral Home in Shelbyville, Tenn., Monday. Her body will be at the Sparks-Griffin Funeral Home tonight.

Mrs. Potts, a member of the First Christian Church in Shelbyville, died yesterday.

Surviving are a daughter, Mrs. Kathryn Lacy of Waterford Township; three grandchildren, and a brother.

Mrs. Marion J. Ross

Service for Mrs. Marion J. Ross, 48, of 313 Clifford will be 2 p.m. tomorrow in the Vasu-Lynch Funeral Home, 4375 N. Woodward, Royal Oak with burial in Acacia Park Cemetery, Birmingham.

Mrs. Ross, a member of the Order of Eastern Star, died Tuesday.

Surviving are two sons Richard A. of Southfield and James G. of Seattle, Wash.; a daughter, Mrs. Robert Barker of San Francisco, Calif.; her parents, Mr. and Mrs. Keyes L. Kiester in Florida; four grandchildren; and a brother.

Carleen D. Todoroff

Prayers for Carleen D. Todoroff, infant daughter of Mr. and Mrs. Theodore D. Todoroff of 1550 Moccasin, Waterford Township, were to be offered today at Donelson-Johns Funeral Home Home with burial in Ottawa Park Cemetery, Independence Township.

The baby was dead at birth Wednesday.

Surviving are the parents; three sisters, Cheryl, Cindy and Connie; and grandparents Mr. and Mrs. Howard P. Collins of Pontiac.

Mrs. George Acha

AVON TOWNSHIP — Mrs. George (Lena) Acha, 71, of 3109 Harrison died yesterday. Her body is at the Voorhees-Siple Funeral Home, Pontiac.

Surviving are a daughter, Mrs Virginia Hawley of Rochester; one sister; three grandchildren; and six great-grandchildren.

Bert Cooley

RAY TOWNSHIP — Service for Bert Cooley, 95, of 20289 31 Mile will be 2 p.m. tomorrow at Roth's Home for Funerals, Romeo. Burial will be in Proctor Cemetery, Romeo.

Mr. Cooley died yesterday. He was a retired farmer.

Surviving are a son, Howard of Romeo; four grandchildren; and one great-grandchild.

Leslie W. Eaton

WALLED LAKE—Service for Leslie W. Eaton, 58, of 1445 Newton will be 2 p.m. tomorrow at the Haley Funeral Home, Southfield. Burial will be in Oakland Hills Memorial Cemetery, Novi.

Mr. Eaton died Wednesday. He was the owner of a tool shop.

Surviving are his wife, Beulah; two daughters, Mrs. James Olson of North Dakota and Rose at home; a son, Edward with the Peace Corps in Iran; one brother; and three sisters.

Mrs. William Felker

MILFORD — Service for Mrs. William (Marie) Felker, 74, of 1100 S. Milford will be 11 a.m. Monday at the Richardson-Bird Funeral Home. Burial will be in White Chapel Memorial Cemetery, Troy.

Mrs. Felker died yesterday.

Surviving are a daughter, Mrs. Joseph Dunham of Milford; three brothers; two sisters; and three grandchildren.

Raymond L. R. Jensen

BLOOMFIELD TOWNSHIP—Service for Raymond L. R. Jensen, 66, of 70 Manor will be 10 a.m. tomorrow at the Manley-Bailey Funeral Home, Birmingham. Burial will be in Lakeview Cemetery, Lakeview.

Mr. Jensen, a vice president of Wabeek Pharmacy, Birmingham, died Wednesday. He had a past president of the Oakland County Pharmaceutical Association, and a member of the Michigan, the American and the Associations and the American International Pharmaceutical College of Apothecaries. He belonged to the Birmingham Lodge No. 44, F&AM, Birmingham Chapter No. 93, RAM, and the Birmingham Hi-12 Club. He attended First Presbyterian Church, Birmingham.

Surviving are his wife, Genevieve; a daughter, Mrs. Nanette J. Jagnow M.D. of Bloomfield Hills; a son, James B. Jensen of Birmingham; nine grandchildren; a brother; and a sister.

Memorial donations can be made to Camp Oakland, 930 E. Drahner, Oxford.

Rochester Area JCs for Millage

The Rochester Area Jaycees today declared in favor of the half mill sought by Oakland County Schools for area vocational education centers at the election Monday.

In a statement read by Ronald Todd, 2477 Blockton, Avon Township, chairman of the group's study committee, the proposed project is seen as enabling area youth to learn saleable skills.

"This project will give the young people who are unable to go on to college an opportunity to receive specialized occupational training and to find successful employment upon graduation from high school," it reads.

"The Jaycees are very happy to endorse the program which is long overdue, and by which young men and women will establish themselves and find competitive opportunities for employment in our communities."

Noted Former Resident Dies

Was Engineer for Large Auto Firms

Word has been received of the death of former Pontiac resident Olle E. Schjolin, 71, of Gaylord Sunday. Private service was held from the Walker-Bates Funeral Home, Gaylord.

Born and educated in Sweden, he came to the United States in 1921 to work for White Motor Car Co. of Cleveland, Ohio. The following year he joined Yellow Coach and moved to Pontiac to serve as an experimental engineer.

The factory later became GMC Truck & Coach Division.

In 1930 Schjolin moved to the General Motors Research Laboratory in Detroit, assuming the office of new development engineer, a position he held until 1938.

★ ★ ★

In 1939 he joined the A-B Volvo of Sweden as chief engineer.

WARTIME DUTY

In 1942 Schjolin resigned from A-B Volvo to join the War Department.

He was awarded a certificate of commendation from the Ordnance Department of the United States Army in 1946.

In 1947 Schjolin joined Consolidated Vultee Aircraft of San Diego, Calif., for the purpose of designing the basic automobile for "the flying, automobile." He retired in 1948 returning to Michigan to live in Waters.

★ ★ ★

In 1950 Schjolin was appointed chief engineer of Ford Motor Co. in Dagenham, England. He returned to Ford Motor Co., Dearborn, after a serious foot injury.

RETIREMENT

From 1954 to 1958 when he reitred Schjolin functioned as special engineering assistant to the executive engineer and to the director of Ford Motor Co. engineering staff.

Surviving are his wife, Marion; two sons, Lloyd A. of Milford and Robert S. of Los Angeles, Calif.; a brother, Hans of Birmingham; five grandchildren; and two sisters.

Area Session to Feature Top State Dems

A workshop designed to give training to Democratic precinct delegates and party leaders will be held tomorrow at the Oakland County Supervisors' Auditorium, 1200 N. Telegraph, beginning at 9 a.m.

The program will include talks by Atty. Gen. Frank Kelley, Congressman James O'Hara, Secretary of State James M. Hare and State Chairman Zolton Ferency.

The session is sponsored by the Democratic State Central Committee, Oakland County Democratic Committee and the 18th and 19th Democratic Congressional District Committees.

The program is open to all county Democrats, according to County Chairman George Goosgasian.

Agency to Print in 4 Languages

By Science Service

GENEVA — Doctors attending World Health Assemblies in the future will have to deal with more languages.

The United Nations' professional agency, as other U. N. bodies, officially recognizes English, Russian and Spanish. But in practice, all the tons of working documents at every conference are printed only in English and French.

At the 20th annual assembly in Geneva, after several years of protest, the Russian-speaing protest, the Russian-speaking gates won their case.

The 128-nation organization voted a resolution to "extend the use" of the two languages. It will cost $600,000 and will be accomplished "in progressive steps over a three-year period."

Funeral Rite Set for State Women

GRAND RAPIDS (AP) — Service for Mrs. William Simpson, 82, will be held in Grand Rapids Saturday. She died Wednesday.

Mrs. Simpson was the widow of the Rev. William Simpson, a Methodist minister who served churches in Grand Rapids, Portland, White Hall, Hart, Battle Creek and Constantine.

People in the News

By The Associated Press

S. J. Agnon, the Nobel Prize-winning author, has left New York for his home in Israel "to pray on Saturday at the Wailing Wall in the Old City" of Jerusalem.

AGNON

Agnon had been here since May 21 on his first visit to the United States. He left from Kennedy Airport yesterday.

'Lion of Kashmir' Hospitalized for Diabetes

Sheika Mohammed Abdullah, "the Lion of Kashmir," has been flown to New Delhi, India for medical treatment for diabetes after being under house arrest for two years in south India.

The Indian government announced that the 62-year-old Kashmeri Independence leader was "weak and exhausted" and had requested treatment in a New Delhi hospital.

He was accompanied yesterday by his wife and daughter and was under heavy police guard.

Honorary Degree for Successful Dropout

Playwright Edward Albee, who quit college after his freshman year, receives an honorary doctorate Sunday.

ALBEE

Albee, winner of this year's Pulitzer Prize in drama for "A Delicate Balance," will receive the degree from Boston's Emerson College.

His year of undergraduate study was at Trinity College, Hartford, Conn., in 1946.

His best known play, "Who's Afraid of Virginia Woolf?" involves university life.

First Congo Woman Graduates From U.S. College

Eunice Kasongo today becomes the first Congolese woman to graduate from an American institution of higher learning.

Mrs. Kasongo receives a bachelor of science degree in home economics education from Howard University in Washington, D.C.

She came to the United States on a scholarship from the U.S. Methodist Church, four years ago.

7 Are Arrested in Pontiac Raid

Seven men were arrested early today following a raid by the Pontiac Police Department's vice squad at a city home where illegal gambling allegedly was taking place.

The raid was at 756 Young at about 3 a. m., police said.

The occupant, Arthur R. White, 25, was arrested on a warrant for maintaining and operating an illegal gaming place.

Arrested on a warrant for aiding and abetting an illegal gaming place was Russell Lilly, 34, of 2671 Marlington, Waterford Township.

★ ★ ★

Arrested for allegedly loitering in an illegal gambling place were Huston L. Young, 24, of 88 Mechanic; Edward T. Pondren, 27, of 34 Steinbaugh; James R. Menz, 30, of 17 E. Fairmount; Charles W. Kavo, 24, of 280 E. Pike; and Howard R. Smith, 36, of 279 Flint, Brandon Township.

21 Supporters of Education Issue Noted

The Oakland Schools Board of Education yesterday formally acknowledged the endorsement of 21 county school districts on the vocational education proposal on Monday's ballot.

They also thanked the Oakland County Commission on Economic Opportunity, Pontiac Chamber of Commerce and Leagues of Women Voters of Birmingham - Bloomfield, Farmington, Pontiac, Southfield and West Bloomfield for support of the proposition.

★ ★ ★

One school board — Berkley — has formally opposed the issue while six others have taken no formal stand.

The next Oakland School board meeting will be held 4 p.m. June 20 instead of June 22. It will be a joint meeting with its citizens advisory committee on special education.

Medical Confab

ESCANABA (AP)—The Upper Peninsula Medical Society opened its 74th annual meeting today in Escanaba. Speakers at the two-day meeting will include Carl Moyer, research director at Michigan Tech.

Smoke Bomb Prank Hurts Four on Bus

Four children were slightly injured yesterday afternoon when two brothers threw three smoke bombs on a school bus in Avon Township.

Sheriff's deputies said the bus had stopped on Emmons near Auburn to let off some children when the juveniles, aged 11 and 12, threw the smoke bombs into the vehicle.

The injured children received facial and hand burns and were treated at the scene. None required hospitalization.

The smoke bombs also slightly damaged the bus, according to sheriff's deputies.

Driver of the bus, which was transporting pupils home from Brooklands School in the Rochester School District, was Archie Patterson of 225 Helen, Rochester.

Farmers in this country now spend more than $4 million annually for machinery and equipment, according to officials of the Federal Land Bank System.

PUBLIC HEARING

Notice is hereby given of a Public Hearing to be held by the Planning Commission of the Charter Township of Waterford, Oakland County, Michigan, at Waterford Township High School, 1415 Crescent Lake Road, at 7:30 p.m., on Thursday, July 6, 1967, to consider granting a permit to the Waterford Township and Reclaiming Co., under the provisions of Section 3.40 Township Ordinance No. 45, as amended, being the "Zoning Ordinance of the Charter Township of Waterford," to allow a Sanitary Landfill to be operated upon the following described properties:

The South ½ of the Northwest fractional ¼ of the Northwest fractional ¼ of Section seven (7) T3N, R9E, and the Southwest fractional ¼ of the Northwest fractional ¼ of Section seven (7) T3N, R9E, Waterford Township, Oakland County, Michigan. Being 50.70 acres more or less.

ARTHUR J. SALLEY, Clerk
Charter Township of Waterford
Oakland County, Michigan
495 West Huron Street
Pontiac, Michigan
June 9, 16, 23 and 30, 1967

City of Birmingham, Michigan
SEALED PROPOSALS REQUESTED

Sealed proposals endorsed "Asphaltic Oil" will be received at the office of the Superintendent of the Department of Public Works, 851 S. Eton Road, Birmingham, Michigan, until 2:00 p.m., Wednesday, June 14, 1967, after which time they will be publicly opened and read.

The proposals will be for the furnishing of the following approximate quantity of asphaltic road oil, F.O.B.- 851 S. Eton Road, Birmingham, Michigan:

RC-800 Rapid Curing Cut Back Asphalt 35,000 gallons

The oil shall contain an anti-stripping chemical additive at maximum concentration as recommended by the manufacturer. The asphaltic oil shall meet Michigan State Highway Department specifications. A laboratory analysis is to be furnished for each tank car delivered.

Material shall be delivered in INSULATED TANK CARS ONLY.

All bids shall specify terms. The City Commission reserves the right to purchase a portion of the material only; to reject any or all bids; to waive any informality in the proposals received; and to accept any proposal which it shall deem to be most favorable to the interests of the City.

L. R. GARE
Acting Superintendent
Dept. of Public Works
June 9, 1967

Death Notices

PARRIS, NETTIE; June 6, 1967; Rivard Bend Park, New Port Richey, Florida (formerly of Pontiac); age 77; beloved wife of Thomas Parris; dear mother of Thomas C. and Joel Parris; dear sister of Mrs. Hannah Rainey; also survived by seven grandchildren and four great-grandchildren. Funeral service will be held Saturday, June 10, at 2 p.m. at the Voorhees-Siple Funeral Home with Rev. Charles A. Davenport officiating. Interment in Perry Mount Park Cemetery. Mrs. Parris will lie in state at the funeral home. (Suggested visiting hours 3 to 5 and 7 to 9.)

SCHLUSER, HOWARD G.; June 6, 1967; 6821 Drake Road, West Bloomfield Township; brother of Ralph; also leaves four nieces and nephews, 19 grandnieces and 9 grandnephews, one great-grandniece and one great-grandnephew. Service Saturday 2 p.m. at Henry-Sundquist Funeral Home, 23720 Farmington Road, Farmington.

SMITH, ARILLA B.; June 7, 1967; 94 East New York Avenue; age 71; dear mother of Mrs. Bruce Worden, Mrs. Dean Spooner, Mrs. Robert Montvill, Mrs. Robert Steward, Richard E., Robert N., Thomas A., Lester Dean, Franklin and Carl D. Smith; dear sister of Mrs. Laura Hullinger, Mrs. Bertha Cambell and Mrs. Anna Wiggins; also survived by 32 grandchildren and 15 great-grandchildren. Funeral service will be held Saturday, June 10, at 11 a.m. at the Voorhees - Siple Funeral Home with Rev. Geoffrey Day officiating. Interment in White Chapel Cemetery. Mrs. Smith will lie in state at the funeral home. (Suggested visiting hours 3 to 5 and 7 to 9 p.m.)

TODOROFF, CARLEEN DIANE; June 7, 1967; 1550 Moccasin, Waterford Township; beloved infant daughter of Theodore D. and Sandra Todoroff; beloved infant granddaughter of Mr. and Mrs. Howard P. Collins; dear sister of Cheryl, Cindy and Connie Todoroff. Funeral service was held today, June 9, at 11 a.m. at the Donelson-Johns Funeral Home. Interment in Ottawa Park Cemetery.

Card of Thanks 1

THE FAMILY OF HARRY RAVELL wishes to express appreciation and gratitude for the kindness bestowed upon us during our recent loss. We especially thank Rev. Galan Hershey, Donelson-Johns Funeral Home and friends and neighbors of Crescent Lake for their many acts of consideration. Ruth Ravell and Family.

Announcements 3

"AVON CALLING"—FOR SERVICE in your home. FE 4-0439.

DEBT AID, INC., 718 RIKER BLDG. FE 2-0181. Refer to Credit Advisors.

LOSE WEIGHT SAFELY WITH Dex-A-Diet Tablets. Only 98 cents at Simms Bros. Drugs.

Funeral Directors 4

COATS
FUNERAL HOME
DRAYTON PLAINS 674-0461

C. J. GODHARDT FUNERAL HOME
Keego Harbor, Ph. 682-0200.

DONELSON-JOHNS
Funeral Home
"Designed for Funerals"

SPARKS-GRIFFIN
FUNERAL HOME
"Thoughful Service" FE 8-9288

Huntoon
FUNERAL HOME
Serving Pontiac for 50 years
79 Oakland Ave. FE 2-0189

Voorhees-Siple
FUNERAL HOME, 332-8378
Established Over 40 Years

Cemetery Lots 4-A

4 CHOICE LOTS IN WHITE CHAPEL Memorial Cem. Reas. FE 2-1400.

WHITE CHAPEL MEMORIAL CEMETERY—4 spaces—Garden of the Apostles — $300 ea. 623-1178.

Personals 4-B

100 PER CENT HUMAN HAIR wigs, wiglets, falls and hairpieces, ½ off sale. Sat. and Mon. only. Terms — cash. Wig cases, $4.95. House of Wigs, FE 8-6216.

DEBT AID, INC., 718 RIKER BLDG. FE 2-0181, Refer to Credit Advisors.

GET OUT OF DEBT ON A PLANNED BUDGET PROGRAM YOU CAN AFFORD
TAILORED TO YOUR INCOME
SEE
MICHIGAN CREDIT COUNSELORS
702 Pontiac State Bank Bldg.
FE 8-0456

ANY GIRL OR WOMAN NEEDING a friendly adviser, phone FE 2-5122 before 5 p.m. Confidential.

DAINTY MAID SUPPLIES
2028 E. Hammond FE 5-7405

FREE SWIMMING LESSONS. Private pool. Must be 18 or over. Write application letter to Pontiac Press Box No. 11.

ON AND AFTER THIS DATE, 6-9-68, I will not be responsible for any debts contracted by any other than myself. Taylor A. Harper, 281 Orchard Lake, Pontiac, Mich.

DO YOU HAVE
A DEBT PROBLEM?
We can help you with
a plan you can afford.
DEBT CONSULTANTS
OF PONTIAC, INC.
814 Pontiac State Bank Bldg.
FE 8-9233
STATE LICENSED-BONDED
Open Saturday 9-12 a.m.

UPLAND HILLS FARM
SPRING OPENING. New lambs galore. 2 brand-new calves, piglets born on Easter, chicks hatching daily. Farm tour for whole family. See milking of cow and baby animals. Delightful horsedrawn hayride, pony ride. Delicious food from farm kitchen. Admission and tour 25c, rides and food extra. FAMILY VISITS SUNDAYS ONLY 11-6. Take Walton east to Adams, north to Hamlin, follow signs to farm.

WEDDING PHOTOGRAPHY BY Professional Color. Free brochure available. 338-9079 anytime.

Death Notices

ACHA, LENA C.; June 8, 1967; 3109 Harrison, Rochester; age 71; dear mother of Mrs. Virginia Edna Hawley; dear sister of Mrs. Elmer A. Johnson; also survived by three grandchildren and six great-grandchildren. Funeral arrangements are pending at the Voorhees-Siple Funeral Home where Mrs. Acha will lie in state after 3 p.m. Saturday. (Suggested visiting hours 2 to 5 and 7 to 9 p.m.)

EATON, LESLIE W.; June 7, 1967; 1445 Newton Road, Walled Lake; age 58; beloved husband of Beulah Eaton; dear father of Mrs. James Olson, Edward and Rose Eaton; dear brother of Mrs. Viola Bolinger, Mrs. Edna Slate, Mrs. Eva Fair and Hubert Eaton. Funeral service will be held Saturday, June 10, at 2 p.m. at the Haley Funeral Home, 24525 Lodge Expressway, Service Drive, (North-western Highway), Southfield, two blocks south of 10 Mile Road. Interment in Oakland Hills Cemetery, Novi. Mr. Eaton will lie in state at the funeral home.

FELKER, MARIE A.; June 8, 1967; 1100 South Milford Road, Milford; age 74; dear mother of Mrs. Joseph (Alda) Dunham; dear sister of Mrs. Anna Larson, Mrs. Edna Beiswenger, John, Henry and Isaac Hoog; also survived by three grandchildren. Funeral services will be held Monday, June 12, at 11 a.m. at the Richardson - Bird Funeral Home, Milford, with Rev. Archie Donigan officiating. Interment in White Chapel Cemetery. Mrs. Felker will lie in state after 7 p.m. tonight.

FRICIA, BETTIE SUE; June 7, 1967; 1207 Cloverlawn; age 37; beloved wife of Joseph Fricia; dear mother of David Fricia; dear sister of Jackie, Lynda Norton, Larry and Ricky Maddox. Recitation of the Rosary will be Friday at 7:30 p.m. at the Huntoon Funeral Home. Funeral service will be held Saturday, June 10, at 11 a.m. at St. Michael's Catholic Church. Interment in Mount Olivet Cemetery.

HAWLEY, J. C.; June 6, 1967; 117 West Avenue, Napoleon; age 83; dear father of Sidney A., Arthur J. and Victor K. Hawley; also survived by 10 grandchildren and eight great-grandchildren. Funeral service will be held today at 2 p.m. at the Nichols Funeral Home, 820 Fifth Street, Michigan Center, with Rev. Richard Cheatham officiating. Graveside service under the auspices of Lodge No. 301 F&AM at the Oak Groves Cemetery. Dr. Hawley will lie in state at the funeral home.

MacKAY, VICKI LYNN; June 8, 1967; 3529 Watkins Lake Road, Waterford Township; beloved infant daughter of Elton and Valerie MacKay; beloved infant granddaughter of Mr. and Mrs. Edward Plovett and Mr. and Mrs. William D. MacKay; dear sister of Scott and Linda MacKay. Funeral service will be held Saturday, June 10, at 10 a.m. at St. Patrick's Catholic Church, Union Lake. Interment in Mount Hope Cemetery. Arrangements by the Elton Black Funeral Home, 7333 Union Lake Road, Union Lake.

O'DOR, GERTRUDE N.; June 8, 1967; 207 State Street; age 76; dear mother of Mrs. Kathleen Herr, John W. and George L. O'Dor; dear sister of Mrs. Anna Stein, Miss Kate Fondenburger, Paul and George Fondenburger. Recitation of the Rosary will be Sunday at 8 p.m. at the Donelson-Johns Funeral Home. Funeral service will be held Monday, June 12, at 10 a.m. at St. Benedict's Catholic Church. Interment in Perry Mount Park Cemetery. Mrs. O'Dor will lie in state at the funeral home after 7 p.m. Saturday. (Suggested visiting hours 3 to 5 and 7 to 9 p.m.)

Lost and Found 5

FOUND: BEAGLE DOG. OWNER must identify. Price for ad and food bill. FE 4-0338.

LOST: NORWEGIAN ELKHOUND. Monday AM, vicinity of Green Lake and Commerce Rd. Black tipped fur with black face, and large curled tail, dragging chain leash. Reward. EM 3-6952.

LOST — JIMMIE'S LITTLE PLAYmate, white and black fuzzy dog. ans. to "Bubbie." Disappeared with collar and leash. Webster School area. Reward. 335-8051.

LOST: ST. BERNARD PUPPY, called Suzi, 3 months old, Waterford Twp. 334-9692.

THE 1964 CIVIL RIGHTS LAW PROHIBITS, WITH CERTAIN EXCEPTIONS, DISCRIMINATION BECAUSE OF SEX. SINCE SOME OCCUPATIONS ARE CONSIDERED MORE ATTRACTIVE TO PERSONS OF ONE SEX THAN THE OTHER, ADVERTISEMENTS ARE PLACED UNDER THE MALE OR FEMALE COLUMNS FOR CONVENIENCE READERS. SUCH LISTINGS ARE NOT INTENDED TO EXCLUDE PERSONS OF EITHER SEX.

At 10 a.m. today there were replies at The Press Office in the following boxes:

BOX REPLIES

3, 6, 7, 10, 11, 12, 15, 20, 23, 28, 37, 40, 41, 42, 43, 45, 46, 47, 48, 51, 53, 55, 62, 65, 67, 75.

Help Wanted Male 6

3 MARRIED MEN WANTED FOR part-time work, ages 21 to 35, evenings $200 a mo., OR 3-8447.

15 Unskilled Laborers
Factory and field laborers
Report 6 a.m.-8 a.m. ready to work
employers temporary SVC.
65 S. Main, Clawson
2320 Hilton, Ferndale
27320 Grand River, Redford
Get Paid Same Day.

$400 FEE PAID
PUBLIC RELATIONS
TRAINEE
21-35, high school grad. No exp. nec.
INTERNATIONAL PERSONNEL
1080 W. Huron 334-4971

$450
TRAINEE DRAFTSMAN
18-25, high school or college drafting. Mr. Hofer.
INTERNATIONAL PERSONNEL
1880 S. Woodward, B'ham. 642-8268

$550 PLUS CAR
SALES TRAINEE
21-30, Some College
INTERNATIONAL PERSONNEL
1080 W. Huron 334-4971

$7,200 FEE PAID
College Grads-Engineers
Management positions in all fields
INTERNATIONAL PERSONNEL
1080 W. Huron 334-4971

4 WELL DRESSED MEN TO DEliver advertising material. $15. per evening. Car necessary, 625-2648 Subsidiary of Alcoa.

AUTOMATIC
Transmission Men
REBUILDERS, FIRST CLASS $4
INSTALLERS, FIRST CLASS $3
Advancement to $20,000 annually with management ability. Large national organization. Time and ½ over 40 hrs. Paid holidays, vacations. Exc. conditions.
Apply Aamco Transmission
150 W. Montcalm
674-0883 or (674-0613 after 6 p.m.)

A-1 MECHANIC, NEW DODGE dealer, Walled Lake. Top commissions, benefits, exc. opportunity for good man. Call Stu., Lloyd Bridges Dodge, 624-1572.

A SECURE
CAREER

We currently serve over one million homemakers from Maine to California. This spring we plan to expand our Pontiac and SUBURBAN OPERATIONS. We will need 2-3 married men between 23-45 to manage these retail food and merchandise operations. Our operators are currently earning better than $8,000 with plenty of room to grow.

These men will receive:
- Blue Cross-Blue Shield-Major Medical
- Profit sharing retirement program
- Guaranteed salary plus excellent bonus plan
- Opportunity to enter sales management with one of nation's leading retailers.
- Security

To arrange for confidential interview please call: FE 4-4507.

A BOY 15 OR 16 LIVING IN PERRY Park Area for lawn and garden cleanup. 335-3436.

AUTO MECHANIC
SALARY AND COMMISSION
Exp. front-end—brakes—tune-up
Call Miss Widick
INTERNATIONAL PERSONNEL
1080 W. Huron 334-4971

ACCOUNTING CLERK

Interesting and varied assignments for young man with some accounting experience, ideal position for young man currently studying accounting in evening school. Call 353-3500 ext. 203 for interview appointment.

BENDIX RESEARCH
LABORATORIES
SOUTHFIELD, MICHIGAN

An equal opportunity employer

AUTO
PAINTER
Plenty of work, many fringe benefits including retirement. No Saturday work. Apply in person or call JIM HANNUM at SHELTON PONTIAC-BUICK, 855 S. Rochester Road, 651-5500.

AGGRESSIVE SALESMEN WANTed. 2 new projects plus 3 reliable custom builders have made it necessary for us to increase our sales staff. Let us show you how to make a minimum of $1,000 a month. Call TED McCULLOUGH SR., 682-1820. ARRO REALTY.

A PART-TIME JOB
A married man, 21-34, to work 4 hours per evening. Call 674-0520, 4 p.m. to 8 p.m. tonight.

$200 PER MONTH
AUTOMATIC
TRANSMISSION REBUILDER
Excellent pay and fringe benefits, ideal working conditions. For interview call 334-4727 anytime in complete confidence.

Bridgeport Operator
Accurate, some experience in mold work. Days. 56 hours.

Layout Inspector
Precision parts, tools, gauges, experience with records.

Detailer
Fixtures, dies, gauges, some experience required.

Fringe benefits

Company paid insurance

Retirement plan

ARTCO INC.
CASTING DIVISION
3020 Indianwood Rd. Lake Orion
(313) MY 2-2631

ARE YOU LOOKING FOR STEADY employment and a job with a future? General Telephone Co. has openings now for linemen and installer repair men, liberal benefits, credit for previous experience, high school education or equivalent necessary. Apply General Telephone Co., 317 Union St., Milford. An equal employment opportunity employer.

BULLDOZER, GRADER AND tournapull operators, experienced, FE 4-8500.

CAB DRIVERS, FULL OF PART time. FE 2-0205.

CARPENTERS UNION
Journeyman only for scattered residential homes. Also foreman or man willing to learn. Will train. C & B Construction, Phone 682-1465 after 7 p.m.

Car Salesman
Needed
for local big 3 dealership, please send complete resume with experience and salary desired! Pontiac Press Box C- 64 PONTIAC, MICHIGAN.

CARPENTERS WANTED, OVERscale for good roughers, homes in Pontiac area. 391-3241 or 391-3278.

CARPENTERS AND HELPERS — year-around work. Pontiac area. Holly, 634-8306.

CUTTING TOOL SHOP
Has opening for: Surface grinders, mill hands, shipping and sawing, drill press operators, blanchard operator. Overtime and benefits — Equal Tool Co., 626-0626.

CLOTHING SALESMAN
Experienced only. For evenings and Saturdays.
MONARCH MENSWEAR
2173 S. Telegraph FE 8-3105

CHIEF LABORATORY TECHNIcian — Avon Center Hospital. Mrs. Hobbs, 651-9381.

COMBINATION OFF-SET PRESSman and plate maker for job shop. Call Bob Blough, Northville Record. FI 9-1700.

CEMENT FINISHER AND BLOCK man, full time, excellent wages. OR 4-3267.

DRAFTSMAN — SHOP DRAWINGS for kitchen cabinet and Formica factory. Apply 7 to 12 noon, any day at 1015 W. Maple, Walled Lake.

DELIVERY BOY OR GENERAL clerk for full time position. Perry Pharmacy 1251 Baldwin.

DISHWASHER TO WORK DAYS, full time, good pay. Pied Piper Restaurant, 4370 Highland Rd.

DIE CAST OPERATOR
MUST BE A-1 SET-UP MAN
1060 W. Maple Rd., Walled Lake
Call 624-5681 between 10 and 12 a.m. or 4 to 5 p.m.

DIE REPAIR MEN
Steady job. 53 hour week. Excellent working conditions. For men with progressive die repair experience.
FISHER CORPORATION
1625 W. Maple Troy, Mich.

ELDERLY MAN TO PUMP GAS and clean station, full time, $1.50 per hr. Apply Newcomb's, 3123 Lapeer Rd. (M24-I-75).

EXPERIENCED TOOLROOM MILL hand, horizontal and vertical mills. Apply in person before 6 p.m. Ebbert Engineering Co., 1925 W. Maple Rd., Troy, ¼ mile west of Crooks Rd.

EXPERIENCED: OUTBOARD MEchanic. Steady work. Lake and Sea Marina, FE 4-9587.

EXPERIENCED ALL AROUND sheet metal man including roof flashing and gutters — Can lead to permanent position. See Mr. Johnson Pontiac State Hospital, asst. Engr. 140 Elizabeth Lk. Rd. Also man to help repair metal flashing for various hospital roofs.

EXPERIENCED CLEANER AND spotter — Apply Village Cleaners, 134 Main, Rochester. 651-4340.

EXPERIENCED
CUTTING TOOL MEN
For manufacture of cutting tools and tool holders.

URGENTLY NEEDED
Cutter grinder-vertical mill hand—lathe operator — O.D. grinder
Surface grinder
Large busy union shop, lots of over time, 15 min. from Pontiac. MA 6-6223 or JO 6-0733.

EXPERIENCED TREE TRIMMER
MU 9-2700, Troy

EVENINGS, PART TIME, OVER 21, married. Call between 3 and 8, 334-2771.

FULL- OR PART-TIME HANDY man, retiree preferred. Union Lake area. EM 3-4121.

FLOOR INSPECTOR

EXPERIENCED ON SMALL PRECISION PARTS.

DAYS, OVERTIME, LIBERAL BENEFITS

M. C. MFG. CO.
118 Indianwood Rd. Lake Orion
692-2711

An Equal Opportunity Employer

GAS STATION ATTENDANT, EXperienced, mechanically inclined, local references, full or part time. Gulf, Telegraph and Maple.

GARDENING, 1 DAY A WEEK, $2 per hour. MI 6-3401.

GRILL COOK, EXPERIENCE PREferred, fringe benefits included. Must be dependable. Pied Piper Restaurant, 4370 Highland Rd.

GUARDS
N. Woodward area. WO 3-3011 for details.

General Service Men
Applications now being accepted for Oakland Community College Orchard Ridge Campus in Farmington. Unusually good fringe benefits. Apply Personnel Dept. 2480 Opdyke Rd., Bloomfield Hills.

GROOM TO TAKE CARE OF SADdle horses — elderly man preferred. Outland's Riding Stables—23175 W. 14 Mile Rd., Birmingham.

GUARDS
Full and part-time, immediate City and Suburban job openings. Mt. Clemens, Utica and Birmingham included. Bonded Guard Services, 441 E. Grand Blvd., Detroit — LO 8-4152, 10-4 p.m.

HELPER-HANDY MAN
for toolroom work. Must be able to run drill press, sharpen drills, cut steel, etc. Apply in person. Joda Industries, Inc., 590 Wide Track Dr.

HANDY MAN FOR LANDSCAPING work, 3 days a week. No lawn cutting. Must have transportation. Telegraph and Maple area. Call evenings. MI 6-2113.

HELP HANDICAPPED VETERAN, live in, child or couple welcome, $120 mo., 624-1972.

INSIDE-OUTSIDE CLEAN-UP BOY. Super Chief, Telegraph at Dixie

JANITORS, PART TIME AND FULL time, experience not necessary. Send replies with name, age, experience, expected rate of pay and ref., to Pontiac Press Box C-81.

JANITOR WORK. NIGHTS. IN Laundromat. Full time. Walled Lake vicinity. MArket 4-2068.

LANDSCAPE FOREMAN, GOOD pay to right man. Apply at 3716 Elizabeth Lake Rd. between 8:30-9:30.

MAN FOR FURNACE-DUCT WORK installation. 3101 Orchard Lk. Rd. 682-3100.

Hudson's

Full Time
Part Time
Sales Positions
Now available in these follow'ng areas:

Mens-Womens-Childrens
Shoe Departments

Mens Clothing

Cameras

Sporting Goods

Hudson's
PONTIAC MALL
Basement — Customers Lobby
Monday thru Saturday

MACHINIST WITH SHOP EXPERIence. Apply Birmingham Hydraulics, 1675 E. Maple, Troy.

MANAGEMENT TRAINEE

Excellent opportunity for military exempt young man over 22, to train for permanent position assisting manager of fast growing division. Good starting salary, excellent fringe benefits, college background preferred. Call Mr. Krall or Mr. Davis for appointment.

KELLY SERVICES
125 N. Saginaw 338-0338
An equal opportunity employer

MACHINIST
All-around machinist or experienced mill hand for precision work — All benefits. Exc. opportunity for good man.

BRA-MAR TOOL CO.
Oak Park 542-7797

MEN TO RECONDITION STEEL drums. FE 5-6386.

MACHINE OPERATORS, AGE NO barrier, steady work with overtime, apply in person. Chicago Motor Products Corp., 3936 Auburn Rd., Auburn Heights, Mich.

MAN FOR MOTEL, GENERAL maintenance, full time, call MI 6-1848.

MIDDLE-AGED HANDYMAN. Board, room and wages. FE 4-0358.

MAN WITH KNOWLEDGE OF EVergreens and shrubs to maintain small nursery. Apply at 3716 Elizabeth Lake Rd. bet. 8:30 a.m. and 9:30 a.m.

Maintenance Mechanic

Need an experienced man to perform maintenance work on heavy factory machinery. Prefer at least 2 years in this type of work with knowledge of industrial electricity. Interviews will be held on Mon. and Tues., June 12 and 13, at the Edgewater Beach Motel, 3664 Dixie Hwy., Drayton Plains. Call Mr. Seamon on Mon. or Tues. morning for an appointment, OR 4-0313.

Equal Opportunity Employer

MOTEL NIGHT CLERK. FULL-time. Call MI 6-1848.

MAN CAPABLE OF REPAIRING light tools including air compressors and small tractors. State hourly wage expected. Reply to Pontiac Press Box No. 12.

NEED COLLEGE BOYS
For part time summer jobs. Call — Homemakers Inc. 642-7900.

NEW COMPANY HAS 2 PART TIME openings, men 21 to 35, earn $50 per wk. guarantee 335-5323.

PAINTER FOR MAINTENANCE OF apartment. Full opportunity employe. State salary reuqirement and experience in first letter. Reply to Pontiac Press Box. C. 21, Pontiac, Mich.

PART TIME HELP WANTED mornings or evenings, married, over 21, guaranteed $200. 549-9136.

PORTER. NIGHT SHIFT. GENERAL Kitchen cleaning. Must have ref. Bedell's Restaurant. Woodward and Square Lk. Rd.

PANEL WIREMAN

SPRAY PAINTER

DRAFTSMAN
(MECHANICAL AND ELECTRICAL)

SHEET METAL WORKER

CRIB ASSISTANT

GEMCO ELECTRIC CO.
1080 CROOKS RD. CLAWSON

PIZZA MAKER
Top wages, hospitalization and other benefits. Apply in person only. Blue Star Drive In.

Radio
Engineer
with FCC First Class license. Full or part time. Contract Manager. WTTH Radio. Port Huron, Mich.

RETAIL JEWELRY
Expansion program requires 2 men with managerial ability. Experienced preferred, but will train. Above-average starting salary. Apply Mr. Brown. Shaw's Jewelry Co. Pontiac, Mich.

Route
Salesmen
The growing demand for our suburban home service business requires that we add 2-3 men to our permanent sales staff.

These men will be reliable, self-starting, with a good employment record, ages 23-45 and married.

These men will receive:
Steady GUARANTEED income 52 weeks a year.
Additional bonus twice annually based on results.
5-day week.
Vacations with pay 1st year.
Complete fringe benefits.
AAA Retirement program.
No layoffs.

Complete Paid Training.
Call FE 4-4507

RENTAL EQUIPMENT NEEDS young man about 30 or 40 to serve customers. Blue Cross available. 62 W. Montcalm.

ROUGH CARPENTERS, LONG range program, apts., town houses, residential, Detroit and vicinity, union. Call 624-4131 until 5 p.m. or 427-3061 or 363-0748 after 6 p.m.

Screw Machine Operator
To operate multiple spindle automatic machines. Little & David Machine Co., 1794 Pontiac Drive, (Sylvan Lake).

Stock Room Attendant

Prefer a high school graduate, any previous experience helpful. Duties include: making local purchases of parts and supplies, receiving, issuing parts and supplies and maintaining records including inventory records. Interviews will be held on Mon. and Tues., June 12 and 13 at the Edgewater Beach Motel, 3664 Dixie Hwy. Drayton Plains. Call Mr. Seamon on Mon. or Tues. morning for an appointment, OR 4-0313.
Equal Opportunity Employer

SERVICE STATION SALESMAN
for New Pure Oil Station, 6 days. Must be neat, friendly, have basic mechanical knowledge and good work record. Age 25-39. Selling or automative experience desirable. Will train. Day shift.

ASSISTANT MANAGER 6 DAYS
Must have service station management experience and good mechanical background; be interested in business. Age 27-45.

BLOOMFIELD HILLS PURE
Service Center. Square Lake-Woodward. Uniforms furnished, discounts, incentives, training. Call 338-9414 between 4 and 7 p.m.

SALES OPPORTUNITY
We need 2 aggressive salesmen for our Pontiac Heating-Oil branch. Wide territory north of 12 Mile Rd. Phone Mr. Martin for personal interview, 334-9538,
Mobil Oil Corporation

SERVICE STATION MECHANIC salesman. Over 30 good pay. Commission paid vacation. Blue Cross. Wilkins. Orchard Lake Garage. 4093 Orchard Lk. Rd.

STORM WINDOW AND DOOR INstaller part time. Call Superior anytime. FE 4-3177. Evenings 335-3958.

STANDARD OIL CAR CARE CENter has opening for full-time mechanic, hours 7-5, Sunday's off, starting salary $520 a month plus commission, hospitalization, insurance, vacation available. Must have tools. Call MI 7-0700.

SHOE SALESMAN
Experienced, good wages, Hansel and Gretel Shop, Birmingham. MI 6-4722.

SALESMAN. ESTABLISHED TERritory. Exc. benefits, $6,000. Call Dan Lee, 334-2471, Snelling & Snelling.

SERVICE MANAGER
We need a service manager to run our GM service department. We service Pontiacs, Buicks, and Chevrolets. Call Mr. Ernst at Homer Hight Motors, Inc., Oxford, Mich. OA 8-2528.

TIRE SERVICEMEN
For a new Pontiac store. Base salary plus piece work. Earnings and fringe benefits, good hours, excellent opportunity for experienced service foreman — Phone Tony, 334-7772. Pontiac between 9 and 5 p.m. for interview.

TELEVISION
TECHNICIANS
RCA
Has immediate openings in the Pontiac Branch. You can earn as much as $127 base pay per week, plus additional earnings. Excellent fringe benefits including paid sick leave, free hospitalization and surgical insurance for you and your dependents and free life insurance and a moderate retirement plan.
RCA offers a planned advancement program. Company provided trucks, tools, and a free training program including color television. For personal interview between 11 a.m., 8 p.m. Call at 4895 Highland Rd. or phone for an appointment. 335-6118.
(An Equal Opportunity Employer)

TOOL MAKERS FOR STAMPING plant with self-contained tool room. Must be journeyman. State qualifications and wages expected in letter to Personnel Manager, P. O. Box 449, Pontiac, Mich.

VILLAGE OF WOLVERINE LAKE is now accepting applications at 425 Glengary Rd., Walled Lake. 8:30 a.m. to 5 p.m. for 1 full-time patrolman and 1 auxiliary patrolman.

WANTED — FULL-TIME SERVICE station attendants, prefer 18 or over, all work shifts available, top starting wage. See Bob Boles, at Clark Super 100 station, 328 S. Telegraph.

WANTED, EXPERIENCED MEchanic. Good opportunity, all benefits, to work afternoons from 2:30 p.m. 'til 11:00 p.m. Apply in person, Mobil Training Center, 910 Birmingham, Mich. See Joan Kozlaker, Mgr.

WANT A CAREER?

Go Where
the Action
Is . . .

W. T. GRANT
COMPANY
with over 1100 stores
from coast to coast

Want to move ahead fast, with a fast moving company? Go Grants! Grants sales growth since 1950 has topped all major chains. This means more job opportunities, and rapid advancement.

An annual income of $25,000 is a realistic goal for men entering Grants Management Training Program. Men who manage our large volume stores earn from $35,000 to over $50,000!

Call Mr. Craft
Phone: 363-7101

W. T. Grant Co.
UNION LAKE

WANTED: BUSBOYS FOR DAY and evening employment, full-time basis. Apply at Orchard Lake Country Club. Must be 18 years old or older. 5000 W. Shore Dr., Orchard Lake.

YOUNG MEN, SUMMER EMPLOYment, full time. Apply in person Burger Chef. ABSOLUTELY no phone calls.

YOUNG MAN
92 YEAR OLD COMPANY HAS OPENINGS IN SALES AND MANAGEMENTS. PART TIME OR FULL TIME. $50 TO $200 WEEK. CALL 693-7692.

EXPERIENCED RESIDENTIAL helper or journeyman electrician. FE 4-9959.

Help Wanted Female 7

1 MATURE WOMAN NEEDED, part time, nights, small grocery, Drayton area. OR 3-9389.

2 BEAUTY OPERATORS, UTICA-Rochester. Satin Doll Hair Fashion 739-0610.

$240 PLUS
GENERAL OFFICE
Filing, phoning, light typing
INTERNATIONAL PERSONNEL
1080 W. Huron 334-4971

A-1
Opportunity for full time employment in one of Pontiac's largest dry cleaners. Counter work, marking, and inspection. Fringe benefits. Apply in person, Gresham Cleaners, 605 Oakland.

AN INTERESTING OFFICE OPENing for a mature woman. Will consider training someone who has raised her family and wants to work again. Send reply giving age, experience, starting salary expected to Post Office Box 435, Pontiac, Michigan.

ACCOUNTING CLERK EXPERIenced in payrolls, payables, receivables, billing and cost. Apply Rochester Paper Co., Mill St., Rochester.

APPLICATIONS NOW BEING TAKen for cashiers, concession help. Apply Pontiac Drive-In after 7 p.m.

Assistant to Manager
To hostess and supervise dining room. Need a mature woman who has the ability to supervise. Good wages plus benefits. Big Boy Restaurant. Telegraph & Huron. For interview call 334-4503 bef. 1 and 4 p.m.

ACCOUNTS PAYABLE CLERK, misc. accounting, typing, for large building firm in West Bloomfield, fringe benefits, need own transportation, air conditioned offices. 626-4700.

BAR WAITRESS, FULL AND PART time, good pay. EM 3-0611 or EM 3-2249, after 11 a.m.

BEAUTICAN, MODERN SHOP, SALary and commission. 674-1101.

BABY SITTER, FULL TIME — Keego area, refs. 682-5491 after 7 p.m.

BABY SITTER, PREFER WOMAN to live in, some housework, $50 week. Send replies with name, age — experiences and references to Pontiac Press Box C-81.

BARMAID OR WAITRESS. DAY work 5 days. Catalina Lounge. 4313 Baldwin Rd. Apply in person 9 to 5.

BEAUTICIAN BONNIE JEANS HAIR Stylists, 1481 Baldwin Ave. FE 2-9376 or OR 3-2783.

BIRMINGHAM PHYSICIAN WISHes RN; practical; medical technician; typist; seeking permanent position. Send resume, 384 Hamilton Ave., Birmingham, Mich. 48008

BABY SITTER, 8-5, TROY AREA, in your home. 1 2 yr. old girl. 879-0895.

BEAUTY OPERATOR TO TAKE over good clientele. Guarantee and commission. 1625 N.Main. Royal Oak. LI 3-5340. Evenings. 623-0711.

BEAUTICIAN, EXPERIENCED
693-8284

BEAUTY OPERATOR
$80 per week guaranteed, plus commission. Steady, good hours —Andre Beauty Salon, 11 N. Saginaw, FE 5-9257.

BARMAID, SOME EXPERIENCE, nights at the Sand Bar, top pay. 338-7879 or 363-6398.

BEAUTY OPERATORS, NEED 2 immediately, FE 2-4184 or FE 2-1009.

BAR MAID AND COCKTAIL WAITress, experience not necessary, will train. 887-5959.

BEELINE FASHIONS—NEEDS YOU FOR HOSTESS OR STYLIST—
852-4131

COUNTER GIRL FOR AIR CONditioned dry cleaners in Birmingham Experienced or will train. Full time. 6570 Telegraph at Maple MI 6-7207.

COOKS, COUNTER HELP, AND curb girls. Drayton A&W, 4355 Dixie Hwy. Apply weekdays 5 to 9 p.m. and all day Sat. John and Pete formerly at A&W on W. Huron

COUNTER WAITRESS, NIGHTS — full time. Apply in person to Burger Chef. ABSOLUTELY no phone calls.

CLERK - TYPIST

Good typist, shorthand helpful, preference for some experience in finance, credits, or related work. 5 day week, good working conditions, pay subject to qualifications and ability. Phone Mr. Voss, FE 5-4636 for further information or interview.

CLERICAL—FULL TIME, FOR OFfice. FE 3-7668.

COOK, NIGHTS, DOBSKI'S, UNION Lake, EM 3-9112.

DEPENDABLE CLEANING WOMan, ironing, 1 or 2 days wkly. ref., own transportation. Southfield EL 3-3269.

DENTAL ASSISTANT — RECEPtionist wanted. Experience desirable. Write Pontiac Press Box 31 stating qualifications.

Dining Room
Waitress

Do you enjoy meeting people and working with children? We will train you as a waitress to work in the friendly atmosphere of our dining rooms. Day and night shift, free Blue Cross and life insurance, vacation and paid holidays. Top wages and tips. Apply in person only.

TED'S
BLOOMFIELD HILLS

EXPERIENCED NIGHT SHIFT BARmaid, no Sundays. Shot and chase drinks. FE 4-5760.

EXPERIENCED SHIRT FOLDER. Apply Village Cleaners, 134 Main, Rochester. 651-4340.

EARN FIRST $15
IN YOUR OWN HOME
MANAGERS NEEDED
Well-known company will appoint 5 sales ladies immediately to sell on appointment and referral plan, no collections or delivery, new plan with exclusive line. Will also select 5 sales ladies to hold figure fashion shows. Experience not necessary, car essential, guaranteed recruiting fees and highest commission. Phone 363-7087.

EXPERIENCED RESTAUrant help wanted. $1.50 per hour, day or night shift open. Paid vacation and Christmas bonus, apply Paul's Hamburgers, 334-7437, or 332 S. Telegraph Rd.

EXPERIENCED BEAUTY OPERAtor, Imperial Beauty Salon, 158 Auburn Ave.

ENTER THE WORLD OF FASHION with Beeline. Have a fashion show or be a stylist. FE 5-1091.

EXPERIENCED BEAUTICIAN, 942 Joslyn, 335-5966 or FE 8-6923.

EXPERIENCED WAITRESSES AND kitchen help. Raels Drive-in OR 3-7173.

FULL OR PART TIME. NEED 3 phone solicitors to work from our office. Age no barrier. $1.35 an hour to start. Guaranteed raise in 2 weeks. For appointment, call 332-3053.

FULL TIME QUICK MATURE woman for shop work. Apply General Lock, 244 W. Sheffield. Mon. 9-10 a.m. only.

GENERAL OFFICE — TYPING, filing, etc., mature woman, Camp Oakland. 628-2561.

GENERAL CLEANING AND IRONing. Mon., Wed., and Fri. $36. Own transportation. References. MI 6-3401.

GOOD WAITRESS WANTED.
Super Chief, Telegraph at Dixie.

HOUSEKEEPER DURING SCHOOL vacation. 682-5621 after 6 p.m.

HOUSEKEEPER, LIVE-IN, PREFerably mature lady. UL 2-4075.

HOUSEKEEPER, 1 DAY A WEEK. Own transp. 682-6441.

HOUSEWIVES
Earn $2 to $3 per hour in your spare time. Pick up and deliver Fuller Brush orders. For interview phone OR 3-5876.

HOUSEKEEPER AND COMPANION for elderly lady, small home near bus, live in FE 2-9002.

HOSTESS

Ted's of Bloomfield Hills has an immediate opening for a full time hostess. Top wages, food allowance, vacation and paid holidays. Free Blue Cross and life insurance. Apply in person only. Ted.

TED'S
WOODWARD AT SQUARE LK. RD.

HOUSEKEEPER, LIVE IN, 2 CHILdren, Bloomfield area. TR 3-7200, Ext. 5548 or 644-1239.

HOUSEKEEPER, LIVE IN, MOTHerless home, 3 child., youngest 9. Waterford Hill area, private room, eves., Sundays off. $30 a week. Send brief resume, past work experience and references to Pontiac Press Box 96.

HOUSEKEEPER TO LIVE IN AND care for invalid. FE 2-9448.

HOUSEWORK, 1 DAY WEEK, $12.50 provide own trans. MA 6-5085.

KITCHEN HELP
For evening shift. Apply Big Boy Drive In. 2490 Dixie Hwy, after 4 p.m.

KELLY SERVICES
125 N. Saginaw 338-0338
Equal Opportunity Employer

LPN
Needed for charge nurse, midnight shift, good salary and working conditions. Call Mrs. Ardelean, 335-6096.

LIVE IN BABY SITTER AND housekeeper. Room, board and good wages. 338-1241.

LADY FOR TYPING AND GENeral office work, send job and pay information, age, education and family status to Post Office Box 65, Pontiac, Michigan.

MAID FOR BIRMINGHAM BEAUTY salon, Thurs., Fri., and Sat., 642-7578.

MAIDS FOR THE MEDICAL Building on Woodward, 4 hours, afternoon shift, 682-2985.

MATURE WOMAN FOR GENERal office position, booking and invoicing experience preferred. 1875 Stephenson Hwy., Troy. 689-4666.

NURSES
New modern suburban hospital has immediate positions available for all shifts.

R.N.'s
$655 to $758
Afternoons and midnights

L.P.N's
$445 to $545
afternoons and midnights

BENEFITS INCLUDE — PAID HOLIDAYS, HOSPITALIZATION, SICK TIME, VACATION AND TIME AND A HALF FOR OVERTIME.

Bi-County Community
Hospital
13355 E. 10 Mile Rd., Warren
758-1800, Ext. 325

NURSE ANESTHETIST, FULL time, permanent position. Excellent starting salary, assured increases, generous fringe benefits including retirement program. Contact Personnel Director, Saginaw General Hospital, 1447 N. Harrison, Saginaw, Michigan. 48602.

NURSES AIDES
All shifts. Training program on a year-round basis. Good working conditions. Experienced and inexperienced. Apply in person Mon. Tues., Wed., from 9:30 to 11:00 a.m. Seminole Hills Nursing Home, 532 Orchard Lake Ave., Pontiac.

RECEPTIONIST-SWITCHBOARD OPerator, typing and work experience necessary, swing shift. Avon Center Hospital, Mrs. Hausman, 651-9381.

RECEPTIONIST. PRESTIGE FIRM. Excellent benefits, $325. Call Pam Fox, 334-2471, Snelling & Snelling.

RECEPTIONIST—ASSISTANT FOR doctor's office. Light typing. Nice location. $300. Call Helen Adams. 334-2471, Snelling & Snelling.

RESPONSIBLE PERSON TO LIVE in new home for care of 2 children, ages 7 and 11. Please call after 6 P.M. — 692-1262.

REGISTERED
PHYSICAL THERAPIST
wanted. Full or part-time. Competitive salary. Dynamic treatment oriented atmosphere in gerontology. Join our dynamic professional staff and assist us in the rehabilitation of the aged sick. Seminole Hills Nursing Home in Pontiac, 338-7151, ext. 151.

RN AND LPN FOR AFTERNOON shift, Mrs. Indish, Avon Center Hospital, 651-9381.

RN
Supervisor of Nursing
and assistant to administrator. Accredited nursing home — and extended care facility. Salary — $8,000 to $10,000 per year. Reply stating: experience and qualifications to Pontiac Press Box 74.

STENOGRAPHER - RECEPTIONIST wanted. Shorthand knowledge necessary. Pleasant surroundings — Good pay. Fringe benefits. Sea-Ray boats. Oxford, Mich. Call 628-2501 for interview.

SALES — EAGER GAL WITH charming smile, $238. Call Kathy Shaw. 334-2471, Snelling & Snelling.

SHORT ORDER
COOK

Ted's has an immediate opening for a short order cook on the day shift. Good earnings, free blue Cross and life insurance. Vacation and holiday pay, Apply in person only.

TED'S
WOODWARD AT SQUARE LK. RD.

SHORT ORDER COOK WANTED, good wages, Call Howe's Drive Inn, 628-1668.

SECRETARIES
Immediate openings at Oakland Community College. Typing and shorthand required. Accounting knowledge desirable. Apply Miss Roach, MESC, FE 2-0191.

Shirt Press Operators
Experience preferred or will train. Many benefits.
PONTIAC LAUNDRY
540 S. Telegraph

SECRETARY - MANUFACTURER'S representative, automotive experience, shorthand required, age 30 or over, salary open, Birmingham area. Phone 646-9976.

SHOE SALESLADY
Experienced, good wages, Hansel and Gretel Shop, Birmingham — MI 6-4722.

TYPIST TO HANDLE PURCHASE orders. Must be high school graduate. Permanent position. 6129 Highland Rd.

TYPISTS

Accurate general typist, minium 50 words per minute, must be willing to learn in specialized field.
If you qualify call 646-8629 9 a.m. to 5 p.m.

MATURE WOMAN
With driver's license and office experience. FE 8-0429, OR 4-2655.

WOMAN TO LIVE IN AND LIGHT housework, 2 in family, elderly people, no laundry. 391-1404.

WOMAN AS MOTHER'S HELPER for active family, living on lake in Bloomfield Hills area. Must like children and dogs. Private living quarters, $30 to start. Call collect 682-0794. After 5 or on Sunday.

WOMAN FOR CLEANING AND ASsist with child care 2 days week. Prefer own transportation. Must furnish references, 625-4575 for interview.

WOMAN FOR SALES AND CASHier in pro shop. Morey's Golf and Country Club, 2280 Union Lake Rd.

WOMEN TO WORK FROM HOME. Studio Girl Cosmetics. Hollywood, Inc. Commission basis. 332-8290 between 7 and 9 p.m.

WAITRESSES
A permanent job, hourly wages plus tips, paid vacation and hospitalization. Apply Big Boy Restaurant — Telegraph-Huron, and Dixie Hwy.-Silver Lk. Rd.

WAITRESSES WANTED. APply Stagecoach Inn, 5803 Dixie Hwy., Waterford.

WHITE HORSE INN, METAMORA, Mich. Full time waitress. Apply in person after 5 p.m.

WOMEN TO RUN VACUUM CLEANer and dust, 4 to 6 hours a night, experience not necessary. Send replies with name, age, experience, expected rate of pay and references to Pontiac Press Box C-81.

WAITRESS WITH SOME GRILL work experience — no Sundays or holidays. Minit Lunch, 9 East Pike.

WOMAN FOR GENERAL HOUSEwork rotating live in schedule with other maid, 4 days, $40, trans., uniforms, social security, room, TV and bath, Bloomfield. MA 6-5489.

WAITRESS NIGHT AND DAYS — Sundays and holidays off. Apply in person to Town & Country Restaurant, 1727 So. Telegraph.

WAITRESS, NEAT, NO SUNDAYS or nights, Bob's Restaurant, Keego, 682-9857 before 5, 682-7872 after 5.

WAITRESS FULL TIME, NIGHT shift, Harbor Bar, Keego Harbor. 682-0320.

WAITRESS. NEAT, PLEASANT personality. Experienced only. Nights. Apply in person after 4 p.m., Bloomfield Canopy, 6560 Orchard Lk. Rd. at W. Maple.

WAITRESS, FULL TIME, GOOD pay with fringe benefits, pleasant working conditions. Pied Piper Restaurant, 4370 Highland Rd.

Help Wanted M. or F. 8

BLOOD DONORS
URGENTLY NEEDED
All RH Positive $7.50
All RH Neg. with positive factors $7.50
A-neg., B-neg., AB-neg. $10
O-neg. $12
MICHIGAN COMMUNITY
BLOOD CENTER
In Pontiac FE 4-9947
1342 Wide Track Dr., W.
Mon. thru Fri., 9 a.m.-4 p.m.
Wed. 1 p.m.-7 p.m.

ENJOY
DRIVING
Man or woman over 21 with late model car to deliver newspapers to Subscribers homes, in the Walled Lake, South Lyon, Novi area. From 3 p.m. to 6 p.m. Mileage plus commission. Apply to
MR. STIER
PONTIAC PRESS
CIRCULATION DEPARMENT
Pontiac, Michigan

COLLEGE STUDENTS, SUMMER employment, full and parttime, men and women for driveway sales and cashier. Apply in person at Oasis Standard Service, M-59 at U.S. 23. Ask for John Andrews.

HUDSON'S
PONTIAC MALL
is now accepting applications for our restaurant:

FULL OR PART
TIME
COOKS
WAITRESSES
HOSTESSES
BUS BOYS—GIRLS
ORDERLIES
COUNTER GIRLS
CASHIERS
Employee Benefits — Normally not available in restaurant work.

APPLY IN PERSON
EMPLOYMENT OFFICE

HUDSON'S
— Pontiac Mall —

EXPERIENCED COOK, GENERAL kitchen help. 651-7800 after 10 a.m.

FULL-TIME DISHWASHER, SUNday and holidays off. Apply in person to Town & Country Restaurant, 1727 S. Telegraph.

JANITOR WORK, PART TIME, APply in person. Standard Electric Co. 175 S. Saginaw.

Help Wanted Female 7 Help Wanted Female 7

MICHIGAN
BELL
Part of the Nationwide Bell System
Has
IMMEDIATE OPENINGS
for
KEY PUNCH OPERATORS
and
CLERK TYPISTS
in Our
Southfield
Accounting Office

—No Experience Necessary—
—Full Pay While Training—

Requirement
Must have own transportation
Must meet minimum qualifications
High School Graduate

APPLY IN PERSON
8:30 a.m. to 5:00 p.m.
Monday thru Friday at:

Northwest Office Center
Room S-101, Service Center
23500 Northwestern Highway
(ENTER ON SOUTHFIELD, NORTH OF NORTHWESTERN HWY.)
Southfield, Michigan
(AN EQUAL OPPORTUNITY EMPLOYER)

Help Wanted M. or F. 8 Help Wanted M. or F. 8

Our Lady of the Lakes
Parish School
Has Openings
For Fully Certified
TEACHERS
for the
1967-1968 School Year

HIGH SCHOOL
Chemistry • Physics • Drafting
Industrial Arts • Shop Math

ELEMENTARY SCHOOL
2nd Grade Thru 8th Grade

STARTING SALARY — $6,100
FULLY CERTIFIED

Fringe benefits: non-contributory retirement, insurance coverage. Modern — well maintained school.
MINIMUM SIZED CLASSES

PHONE 623-0340
DAILY BETWEEN 8:00 A.M. AND 3:00 P.M.
An Equal Opportunity Employer

SPERRY RAND
VICKERS
15 Mile and Crooks
Troy, Michigan
Has immediate openings for qualified
Tab Machine Operators
for second shift. Some experience data processing machine operator.
Liberal employee benefits including pension and educational assistence program.
Call 549-5715 for Appointment
8:15 A.M. - 5 P.M.
An Equal Opportunity Employee

LATHE
OPERATORS
For FIRST and SECOND Shifts
SKILLED ONLY
Good Wages, Fringe, Overtime
APPLY:
Holly Tool & Machine, Inc.
111 Rosette Street
HOLLY MICHIGAN

LINEMEN
and
BUILDING
SERVICEMEN
at
MICHIGAN
BELL
- Appreciate the Challenge
- Like the Responsibility
- Enjoy the Independance
- Like the Security
- Apreciate Steady Money
- Plan on Staying

If you are a high school graduate, at least 18 years of age, at least 5'6" tall and in good health

APPLY NOW
Between 8:30 A.M. and 5:00 P.M.,
Monday thru Friday
ROOM A-172
1365 Cass Avenue
Detroit, Michigan
MICHIGAN
BELL
Part of the Nationwide Bell System

Experienced Boring Machine
Operators
Experienced Machine Parts
Inspectors

Steady employment. Overtime, Retirement and fringe benefit program and excellent working conditions.

Our machine tools and related products are highly acclaimed throughout industry in this country and abroad. This market success provides for our continued expansion and opportunities for security and advancement.

Send resume to Pontiac Press Box C72
Pontiac, Michigan
An Equal Opportunity Employer

SPERRY RAND
VICKERS
15 Mile and Crooks
Troy, Michigan
Has immediate openings for qualified
KEY PUNCH OPERATORS
Second shift, High School graduates with resent Key Punch experience.
Liberal employee benefits including Pension and educational assistence program.
Call 549-5715 for Appointment
8:15 A.M. - 5 P.M.
An Equal Opportunity Employer

Help Wanted M. or F. 8

Lady and Children Hair Cutter

Must have Master Barbers License.

THIS IS AN EXCELLENT OPPORTUNITY WITH MANY FINE BENEFITS INCLUDING 40 HOUR WEEK

PAID HOLIDAYS

VACATION

PURCHASE DISCOUNT

APPLY IN PERSON:

EMPLOYMENT OFFICE

HUDSON'S

PONTIAC MALL

MANAGER FOR EXCLUSIVE Stride-Rite children's shoe store in eastern Michigan. Unexcelled salary and fringe benefits. Owner will consider selling all or part interest. Marvelous opportunity — Experience in footwear required. Call Dave Weisman collect at 313-961-7932.

MARINA ON CASS LAKE NEEDS mechanic, general yard man, and a part time office girl. Call 9 to 5 for appointment, 682-4700.

WEEKEND WAITRESSES AND bus boys. Apply at Hawaiian Gardens, 4501 Grange Hall Rd., Holly.

Help Wanted M. or F. 8

RCA has Opening(s) for Sales People

This is an opportunity to make extra earnings. Part-time evening work contacting existing customers by phone from our office. Attractive base salary plus commission! Full line of RCA liberal employee benefits.

Call Mr. Ricketts 335-6118
RCA Service Co.
4895 Highland Rd.
Radio Corporation of America
(An Equal Opportunity Employer)

X-RAY TECHNICIAN FOR 40 BED hospital located in small East Central Michigan Community. Plans in process for complete new hospital. Contact Administrator, Gladwin Hospital, Gladwin, Mich. Phone area, 517-426-9286.

Sales Help, Male-Female 8-A

2 EXPERIENCED REAL ESTATE

Salespeople to replace 2 who are leaving the State's — take over current prospect file — hottest office in the area. Many promotional opportunities. Call EM 3-6703 —Hackett Realty for interview. EM 3-6703.

CAN YOU SELL?

If so, we have an opening for 2 people interested in making money. Real Estate experience helpful but not necessary. We have a good building program and an attractive commission schedule. For interview call — Mr. Taylor, OR 4-0306, eves. EM 3-7546.

BON REAL ESTATE CO. NEEDS 2 more salesmen for Utica office. Exp. unnecessary, will train, hospitalization. Up to $150 per wk. to start. Call Mr. Husted, 731-1010.

Sales Help, Male-Female 8-A

MAKE REAL MONEY

In Real Estate — Free classes starting Tuesday evening May 23, at Hackett Realty 7750 Cooley Lk. Rd. Enroll by calling EM 3-6703 today. A real career is awaiting you. EM 3-6703.

REAL ESTATE SALES

2 FULL TIME AMBITIOUS SALES PEOPLE NEEDED. Will train — call for interview — Hagstrom Realtor, MLS, 4900 W. Huron — OR 4-0358 — evenings OR 316229 and FE 4-7005.

REAL ESTATE SALES

We have room for two more full time Sales People, Ambitious and willing to work. Neat clean Office in excellent location for your benefit and progressive sales. Plenty of floor time, Must have good automobile and neat Personal appearance. For interview Call M. Keller or Mr. Clark FE 3-7888 Clark Real Estate.

REAL ESTATE SALES

We are expanding our operations and are in need of capable and ambitious salesmen interested in a higher income in the Real Estate profession. "Incentive pay with Profit Sharing." If you are presently earning over $7500 per year, and want to increase your income, it will pay you to investigate this opportunity. Call Mr. A. Kampsen for a personal and confidential interview.

KAMPSEN
1071 West Huron Street FE 4-0921

SALESPEOPLE

Earn $10,000 and up per year, experienced in real estate or we will train. Call FE 5-9471, ask for Mr. Schram or Mr. Phipps.

Quick Reference BUSINESS AND SERVICE DIRECTORY

SERVICE — SUPPLIES — EQUIPMENT

Aluminum Bldg. Items

1-A ALUMINUM—VINYL SIDING Awnings — Storm Windows FHA — Joe Vallely — OL 1-6623

ALUMINUM SIDING, ROOFING Installed by "Superior" — your authorized Kaiser dealer. FE 4-3177.

Asphalt Paving

ASPHALT SEAL COATING, FREE estimates, 391-0765.

ASPHALT DRIVEWAYS AND COMmercial. Specialize in Seal Coating. Free estimates, no job too small or big, also roofing done. FE 5-8827, 7 a.m.-11 p.m.

ASPHALT DISCOUNT PAVING CO. summer special—wholesale prices — Free estimates. FE 5-7459.

DRIVEWAY SPECIALISTS. FREE Estimates. FE 5-4980.

G.W. ASPHALT, 15 YEARS EXP. Hurry, hurry, get your spring price now. FE 2-6532, ask for Bob.

TAG ASPHALT PAVING. FE 5-1573

ZIKO - ASPHALT PAVING. WE specialize in black-topping and also seal coating. Make old driveways look like new with black-top sealer. All work guaranteed — Free estimates. 642-7856.

Auto Repair

WE SPECIALIZE IN REPAIRING, rebuilding, resealing automatic and standard transmissions. Band adjustments. Fluid and filter changes. All makes. All models.
Rochester Transmission
126 Main St. Rochester
651-6820 All work guaranteed

Boats and Accessories

BIRMINGHAM BOAT CENTER
Your family boating headquarters Starcraft aluminum and fiberglas Shell Lake and I.M.P. fiberglas. 1265 S. Woodward at Adams Road MI 7-0133.

Brick & Block Service

BLOCK, BRICK, NEW OR REPAIR. Fireplace expert. FE 4-5580.

BRICK, BLOCK, STONE, CEMENT work, fireplaces specialty. 335-4470

BRICK, BLOCK, STONE — NEW and repair, specialize in fireplaces. 338-1770.

FIREPLACES, WRITTEN GUARANtee. EM 3-6879.

Building Modernization

1-A 2 CAR GARAGES. 20x22. $875. Additions, concrete work. Free est. Springfield Bldg. Co. 625-2128

2-CAR GARAGES, 20'x20', $875. WE are local builders and build any size. Cement work. Free estimates. Pedy-Built Garage Co. OR 3-5619.

COMPLETE REMODELING Service
Quality work since 1945
Now is the best time to plan or remodel — prices are lowest!
Additions—recreation rooms attic rooms — aluminum storm windows — siding and trim.
86 N. Saginaw G & M FE 2-1211
Free estimates Terms

FOR HOME IMPROVEMENTS, GArages, additions, remodeling. Call Drummond Corp. Days 673-8573 Nights 693-6909.

FORMICA COUNTER TOPS AND cabinets, complete kitchen and bath remodeling, exc. workmanship, free estimate. FE 8-3167.

Carpentry

A-1 interior and exterior — Family rooms, rough or finished; dormers, porches, recreation rooms, kitchens bathrooms. State licensed. Reas. Call after 5 p.m. 682-0648.

CARPENTRY, NEW AND REPAIR. Free estimates. 335-9981.

FREE ESTIMATES. NEW AND REpair — also painting. 673-2114.

INTERIOR FINISH, KITCHENS, paneling, 40 years experience — FE 2-1235.

Cement Work

ALL TYPES OF CEMENT WORK OR 4-3267

ALL TYPES OF CEMENT WORK, licensed contractor. FE 2-1507.

CEMENT WORK, ALL KINDS FE 2-2830 or UL 2-4751

CEMENT FLOORS FOR PARTICUlar people, Bert Cummins, 391-2500.

CEMENT WORK OUR SPECIALTY. Nothing too large or small. 25 years exp. Free estimation. 623-1372.

Cement and Block Work

Guinn's Construction Co.
FE 4-7677 Eves. FE 5-9122

MULTI-COLORED PATIOS, FLOORS, — driveways, Ted Elwood Enterprises, 682-3373 or 335-3687.

PORCHES, STEPS, SIDEWALKS Acme Step Co. 682-6662

PATIOS, DRIVES, GARAGE SLABS, 40 cents sq. ft. FE 4-2876, days.

MULTI-COLORED PATIO BLOCKS. Blocks, concrete, drives UL 2-4213.

Designing and Building

SAM WARWICK II, DESIGNER, builder. Homes, additions designed to your lot, 682-2820 or 651-8726.

Dressmaking, Tailoring

ALTERATIONS ALL TYPES, KNIT dresses, leather coats OR 3-7193.

BETTY JO'S DRESSMAKING Weddings, alterations, 674-3704

DRESSMAKING & ALTERATIONS Phone: 673-1463

Driver's School

APPROVED AUTO DRIVING school. FE 8-9444. Free Home pickup.

Dock Sales — Service

PERRY DOCKS SALES-SERVICE
2674 Desmond, Waterford
673-9447

Dry Wall Service

COMPLETE DRY-WALL SERVICE, remodeling and new, free estimates. 627-3239.

Eavestroughing

M&S GUTTER CO. COMPLETE eavestroughing service free estimates. 673-6866.

Excavating

FRONT END LOADER, 1½ YARD bucket, with back hoe on rubber. 334-2879.

SEPTIC FIELDS, DRY WELLS, TRENCHING, DIGGINGS. S. Lucas Waterford Sewer Const. 673-0240

BACKHOE, TRENCHING, FOOTings, water and sewer installed. Larry Lotan 625-5633

Fencing

CHAIN LINK AND WOOD FENCE contracting. 338-3786. 1-week service.

CUTLER CONTRACTING
Licensed-Bonded FE 5-4844

FENCE REPAIRS, OR COMPLETE jobs, fast service, 25 years experience in Pontiac, Howard Acker, 682-5482.

PONTIAC FENCE CO.
5932 Dixie Hwy. 623-1040

Floor Sanding

CARL L. BILLS SR., NEW AND old floor sanding. FE 2-5789.

R. G. SNYDER, FLOOR LAYING sanding and finishing. FE 5-0592.

Floor Tiling

CUSTOM FLOOR COVERING. Linoleum, formica, tile. Carpeting. 741 N. Perry, FE 2-4090.

Landscaping

A-1 COMPLETE LANDSCAPING — specializing in broken concrete, retaining walls. Free estimates. J. H. Waltman. 338-8314.

A-1 MERION BLUE SOD, TOP soil, sand and gravel. Del., 338-8201.

INSTALLATION OF SPRINKLING systems, manual and auto., material and workmanship guaranteed. Estimates given. FE 8-1219.

MERION BLUE SOD. PICK UP OR delivered. 4643 Sherwood. 628-2000.

Lawn Mowing

LAWN MAINTENANCE
338-0582

LARGE LAWNS PREFERRED, reasonable. Rototilling. 394-0064.

Lawn Sprinkling

LAWN SPRINKLING PUMPS AND supplies. 4686 Dixie Hwy. OR 3-2121.

Lawnmower Sales— Riders and Power

NORTHSIDE, 507 N. PERRY
Yardman and Jacobsen
Open Sunday's, 10 to 2
FE 4-0941 or 673-7512

Lumber

NEW RAILROAD TIES. ROUGH sawn hardwood. Boat, dock lumber. 626-7653.

TALBOTT LUMBER
Glass service, wood or aluminum. Building and Hardware supplies.
1025 Oakland FE 4-4595

Moving and Storage

SMITH MOVING AND STORAGE. 10 S. Jessie. FE 4-4864.

Mower Service

RIZZUTO POWER MOWER SVC.
521 Whittemore FE 8-0218

SMITTY'S LAWN MOWER REPAIR Service. New-Used lawn mowers for sale. 885 Chalmers, off Pontiac Lake Rd. FE 8-0809.

Painting and Decorating

1-A AAA PAINTING. INTERIORexterior. Free estimates. 363-0376.

A-1 PAINTING, REASONABLE. Free est. Experienced. 338-3570.

A-1 QUALITY PAINTING, REASONable. 628-1670.

A-1 PAINTING AND PAPER HANGING
THOMPSON FE 4-8364

A-1 PAINTING. WORK GUARANteed. Free estimates. 682-0620.

AAA PAINTING AND DECORATING Free estimates. UL 2-1398

EXPERT PAINTING AND PAPER hanging. Call Herbie, 673-6790.

Piano Tuning

PIANO TUNING AND REPAIRING Oscar Schmidt FE 2-5217

Plastering Service

PLASTERING. FREE ESTIMATES. D. Meyers, 363-9595.

PLASTERING REPAIRS Free estimates — 682-4639.

Plumbing & Heating

CONDRA PLUMBING & HEATING Sewer, water lines — FE 8-0643.

Restaurants

BIG BOY DRIVE-IN, DIXIE AT Silver Lake—Telegraph at Huron.

Rental Equipment

BROWNIES HARDWARE
FLOOR SANDERS—POLISHERS
WALLPAPER STEAMERS
RUG CLEANER—POWER SAWS
952 Joslyn FE 4-6105

RENT ROTOTILLERS, ROTOR rakes, power sod cutter, trenchers, backhoes, Jackson's, 332-9271.

Roofing

A-1 NEW, REROOF — REPAIRS — Call Jack. Save the jack. 338-6115 OR 3-9590.

CLARKSTON ROOFING CO.
One of the "Best." — 673-9297

HARTFORD ROOFING AND SIDing. Same name since 1945. FE 8-4077.

HOT TAR ROOFING-SHINGLING, R. Price. FE 4-1024.

KEEL ROOFING AND SIDING. 332-5034.

WOMACK ROOFING, REROOF. Complete ins. coverage. Free estimates. 338-4545.

QUALITY ROOFING. NEW AND REroof. Bonded material. Free estimates. Reasonable. 682-7514.

SPECIALIZE IN HOT TAR ROOFing. L. J. Price. FE 2-1036.

Sand—Gravel—Dirt

A-1 BULLDOZING. FINISHED grade. Top soil, Max Cook. 682-6145.

A-1 TOPSOIL 5 YARDS. $15. Sand, gravel, all kinds. 673-0049.

A-10 STONE, 60-40, ROAD-FILL black dirt, mason stone. FE 5-2996.

BEACH SAND, FILL DIRT, ANY type gravel del. 674-0619.

BLACK DIRT, SHREDDED PEAT, road gravel, fill dirt. Del. 693-6727.

CHOICE BLACK DIRT FARM TOPsoil, Delivered. FE 4-6588.

BULLDOZING, BLACK DIRT, FILL dirt. 334-1731 or 332-8648.

PROCESSED GRAVEL, ANALYZED black dirt and top soil. Fill. Sand. Bulldozing. FE 5-4926.

S. A. W. SAND, GRAVEL. ALL stone, sand prod. All sizes crushed limestone. 628-2563, 394-0042.

Tree Trimming Service

AL'S TREE TRIMMING, REMOVal, free estimates 673-7160 or FE 5-4940.

B & B TREE SERVICE, INSURED. Trimming, removal. Free estimates. 674-1281 or 724-2695.

B&L TREE TRIMMING, REMOVAL. Free estimate. FE 5-4449, 674-3510.

"DALBY & SONS"
STUMP, TREE, REMOVAL
FE 5-3005 Mosquito Spray FE 5-3025

MICHIGAN SPRAYING SERVICE, mosquito control, tree and lawn service and sprays. 391-1365.

PORTERFIELD TREE SERVICE
Trimming and Removal
Shrub Care—Free Estimates.
Fast Service—338-1314

TIMBERLINE TREE EXPERT
Removal, trimming, spraying, mosquito control. Free estimates. 682-1460.

TREE TRIMMING AND REMOVal, reasonable. LI 1-7396.

Trucking

A-1 LIGHT MOVING, TRASH hauled reasonable. FE 4-1353.

FILL, GRAVEL, BLACK DIRT, top soil; also grading. 335-6792.

HAULING AND RUBBISH. NAME your price. Any time. FE 8-0095.

LIGHT HAULING, REASONABLE rates. FE 8-1266.

LIGHT HAULING, BASEMENTS, garages cleaned. 674-1242. FE 5-3804

LIGHT HAULING, BASEMENTS, garages clean. OR 3-6417. 623-0847

LIGHT AND HEAVY TRUCKING, rubbish, fill dirt, grading and gravel and front-end loading. FE 2-0603

Truck Rental

Trucks to Rent
½-Ton Pickups 1½-Ton Stake
TRUCKS — TRACTORS AND EQUIPMENT
Dump Trucks — Semi-Trailers
Pontiac Farm and Industrial Tractor Co.
825 S. WOODWARD
FE 4-0461 FE 4-1442
Open Daily Including Sunday

TV Sales — Service

TV REPAIR SERVICE, COLOR OR black and white, Keego Harbor and vic. A-1 TV Service. 682-1428.

Water Softeners

SALES AND RENTALS
Culligan Water Condt. 334-9944

Wall Cleaners

BLOOMFIELD WALL CLEANERS. Walls cleaned. Reas. Satisfaction guaranteed. Insured. FE 2-1631.

WALL WASHING
FE 2-9015

Washer Repair

WASHERS-DRYERS
REFRIGERATORS
SERVICE SALES
WOLTERS REPAIR 682-7222

Welding

R & D WELDING GENERAL & Alum. 7071 Dixie, Clarkston, 625-3100.

FOR FAST ACTION LIST YOUR BUSINESS or SERVICE HERE — DIAL FE 2-8181

Sales Help, Male-Female 8-A

WILL TRAIN EXPERIENCED salesman in real estate profession. 3 subdivisions, Models, trade-ins and incentive programs. Call W. G. Smith, Waterford Rlty. 673-1273.

Instructions-Schools 10

PROFESSIONAL TUTORING Service — Teachers available for summer tutoring in grades 1 through 9. Call Birmingham, 851-0182.

RIDING DAY CAMP. RIDING AND swimming instructions. Also stable management. Klentner Riding Academy. 1800 Hiller Rd. 363-0009.

Work Wanted Male 11

32 YEAR OLD MAN WOULD LIKE painting, lawn work, etc. during day. FE 4-8655.

A-1 CARPENTER. LOTS OF SMALL jobs. Ceiling tile. Recreation rooms a specialty. 682-5137.

AREA BARBER APPRENTICE wants job in haircutting shop — Pontiac. FE 2-1032.

BASEMENTS CLEANED, SMALL cement work, light hauling, small house painting. You name it — we do it. FE 2-5169. Ask for Carl.

BULLDOZING
D-6 CATERPILLAR DOZER FOR rent by hour, week contracting. 685-1912.

EXPERIENCED ORGANIST AND concert activities wishes position as organist in Local Protestant Church within 25 mi. of Pontiac. Salary expense to begin with. Send resume to Pontiac Press Box C 73. Pontiac, Michigan.

EXPERIENCED MAN WANTING TO do inside or outside house painting. Call Joe Call FE 8-6748.

LIGHT HAULING, HAND DIGGING. Lawn work. FE 4-7346.

NEED CASUAL LABORERS
Call MANPOWER 332-8386.

REPAIR, REMODELING WORK—small jobs. Plaster, dry wall. 334-3715.

YOUNG MAN, HIGH SCHOOL graduate, available immediately. 642-6317.

YOUNG MARRIED MAN WANTS selling. 673-0998.

Work Wanted Female 12

GENERAL SUMMER CLEANING — Bonded, Reas. rates. Day or night. Call 333-7650.

IRONINGS WANTED,
FE 2-4439.

RETIRED PRACTICAL NURSE, 30 years nursing experience, care for invalid. May consider position as housekeeper, for elderly Christian gentleman, or baby-sit weekends. MA 5-2379.

IRONING SERVICE. 634 MELROSE, Maxine McCowan. FE 4-3867.

MIDDLE - AGED LADY WISHES housekeeping and baby-sitting. Live in. Waldron Hotel, Room 327.

MOTHER'S HELPER, 15 YEARS old, experienced with and loves children. FE 2-2119.

Building Service-Supplies 13

9 LARGE ALUMINUM JALOUSIE windows. 1 Jalousie door. FE 2-8930.

Credit Advisors 16-A

GET OUT OF DEBT

AVOID GARNISHMENTS, REPOSSESSIONS, BAD CREDIT, HARRASSMENT, BANKRUPTCY AND LOSS OF JOB. We have helped thousands of people with creditor problems by providing a planned managed, organized program. LET US CONSOLIDATE YOUR DEBTS WITH ONE LOW PAYMENT YOU CAN AFFORD. NO limit as to amount owed and number of creditors. For those who realize, "YOU CAN'T BORROW YOURSELF OUT OF DEBT . . ."
LICENSED AND BONDED
Home Appointment Gladly Arranged No Cost or Obligation for interviews HOURS 9-7 P.M.—SAT. 9-5 p.m.
DEBT AID
718 Riker Bldg. FE 2-0181

Landscaping 18-A

LANDSCAPING, SCREENED TOPsoil and others. FE 5-7760 or FE 8-4472.

Garden Plowing 18-B

GARDEN PLOWING AND YARD grading. Reas. OR 3-8203.

PLOWING, DISCING, AND TOP soil. FE 4-0358, Al's Landscaping.

Convalescent-Nursing 21

PRIVATE REST HOME. BEAUTIful location. 685-2855.

VACANCY FOR 1 LADY AND 1 gentleman. OR 3-0802. Sunset Nursing Home.

Moving and Trucking 22

RENTAL, DOZERS, END LOADERS, trucks, top soil, peat, fill sand, FE 4-7941. 391-3432, 391-1317.

Painting and Decorating 23

A LADY INTERIOR DECORATOR, Papering. FE 3-6214.

LADIES DESIRE INTERIOR painting in Waterford area. Free estimates. OR 3-8304 or OR 3-2956.

PAINTING INTERIOR AND EXTErior, reasonable. Free estimates. 623-0815.

PAINTING. FREE ESTIMATES
FE 8-8902

PAINTING, INTERIOR, EXTERIOR, free estimates. 332-9087.

PAINT, PAPERING
Tupper. OR 3-7061

PAINTING AND PAPERING. You're next. Orvel Gidcumb, 673-0496.

QUALITY WORK ASSURED. PAINTing; papering, wall washing. 673-2872.

Upholstering 24-A

SLIPCOVERS. CUSTOM MADE — Free est. 3-day service. UL 2-1240 after 5 p.m.

Insurance 26

NONDRINKERS CAN GET LOW-cost auto and home insurance. Hempstead-Barrett and Associates 334-4724, 185 Elizabeth Lake Rd.

Wanted Children to Board 28

RELIABLE LICENSED HOME DAY care by week. FE 5-6340.

Wanted Household Goods 29

CASH FOR GOOD CLEAN USED furniture. Call Hall's Auction, Phone, MY 3-1871.

CASH FOR FURNITURE AND APpliances, 1 piece or housefu'. Pearson's. FE 4-7881.

HEAR OUR PRICE BEFORE YOU take so little for your furniture or appliances and what have you. We'll auction it or buy it.
B & B AUCTION
5089 Dixie OR 3-2717

½ HOUSEHOLD OF FURNITURE wanted. Auctionland. OR 4-3567.

Wanted Miscellaneous 30

1 CALL, THAT'S ALL! CASH FOR antiques, quality furniture and guns. M. H. Ballow, Holly, 637-5193 or 334-0742.

COPPER, BRASS; RADIATORS; starters and generators, C. Dixson. OR 3-5849.

OFFICE FILES, DESKS, MAchines, drafting equipment, etc. OR 3-9767.

WANTED — FILING CABINET, 3 or 4 drawer. 651-3352.

USED SUN FISH OR SAIL FISH size sailboat, 626-6583 after 3 p.m.

Wanted to Rent 32

2 — 3-BEDROOM UNFURNISHED apartment for married couple with 2 children about June 20 on West side. Newly arriving intern in local hospital. Call 338-4711 ext. 336 weekdays 8:30 to 5 p.m.

PONTIAC AREA, NEED SMALL apartment. College Grad. 682-2586.

URGENT: MIDDLE-AGED LADY with 3 children needs 2-bedroom unfurn. house. Will pay $80 monthly. 682-7020.

URGENTLY NEEDS A 3-BEDROOM home. OR 3-0037 or 338-2585.

Share Living Quarters 33

BIRMINGHAM AREA BACHELOR has beautifully furnished 2 bedroom, 2 bath home to share with 1 other bachelor. MA 6-5543.

CLEAN WORKING GIRL TO SHARE home with same. FE 4-0122.

ELDERLY LADY WOULD LIKE to share with same, 2 bedroom all modern trailer, pleasant and reas. FE 8-9829.

WIDOW WOULD LIKE SAME TO share 2 bedroom apt. reliable and working preferred. FE 5-8519.

WORKING GIRL TO SHARE Pontiac home with same. 644-1673.

Wanted Real Estate 36

1 TO 50

HOMES, LOTS, ACREAGE PARCELS, FARMS, BUSINESS PROPERTIES, AND LAND CONTRACTS
WARREN STOUT, Realtor
1450 N. Opdyke Rd. FE 5-8165
Urgently need for Immediate Sale! Pontiac
Daily 'til 8
MULTIPLE LISTING SERVICE

ALL CASH 10 MINUTES even if behind in payments or under forclosure. Agent. 527-6400.

ALL CASH

For homes any place in Oakland County, money in 24 hours.

YORK
WE BUY WE TRADE
OR 4-0363 OR 4-0363
4713 Dixie Hwy., Drayton Plains

BUYERS WAITING

Listings needed in Keego Harbor area. Call us—
JACK LOVELAND
2100 Cass Lake Rd.
682-1255

CASH 48 HOURS

LAND CONTRACTS—HOMES
WRIGHT
382 Oakland Ave. FE 2-9141

LOTS—WANTED IN PONTIAC Immediate closing. REAL VALUE REALTY, 626-9575.

I HAVE A PURCHASER WITH CASH FOR A STARTER HOME IN OAKLAND COUNTY. CALL AGENT YORK AT 674-1698.

NEED CASH?

Moving out of state? Need cash to settle debts? Need cash to buy another home? Want cash for your home? Cash for your equity? We will buy your home for cash today — Call Nick Backalukas at O'Neil Realty, Inc. OR 4-2222 or FE 5-4684 now!

Ray O'Neil Realty, Inc.
3520 Pontiac Lake Road
OR 4-2222 or FE 5-4684

NEED CASH TO BUY OR BUILD or retired debts? Let us help you convert your equity quickly. Waterford Realty 673-1273, Mr. Smith.

QUICK CASH FOR YOUR HOME, equity or land contract. Call Clark Real Estate, FE 3-7888.

Wanted Real Estate 36

WANT TO SELL YOUR PROPERTY?

For prompt, no obligation appraisal and service with short term listings call.

LAWYERS
SAFE, RELIABLE, COMPLETE
Residential, commercial, industrial real estate.
689-0610
3525 Rochester Rd. Troy

SPOT CASH FOR YOUR EQUITY, VA, FHA, OR OTHER. FOR QUICK ACTION CALL NOW. HAGSTROM REALTOR, OR 4-0358 OR EVENINGS OR 3-6229.

WE HAVE BUYERS FOR HOMES, farms, cottages, acreage, lake and river property. Call collect, if interested. Bill Jennings Real Estate 476-5900 or write, 37411 Grand River, Farmington, Michigan.

Apartments, Furnished 37

2-ROOM STUDIO APARTMENT. NO cooking. 234 Mechanic. FE 5-3585.

2- AND 3-ROOM APARTMENT — Adults. 75 Clark.

1 ROOM AND BATH, $20 PER week, $50 deposit, child welcome Inquire at 273 Baldwin, call 338-4054.

2 ROOMS
261 State St.

2-ROOM, PRIVATE BATH, ADULTS, dep. Very clean. FE 4-2975.

2-BEDROOM, PRIVATE, CHILdren welcome, deposit req. FE 4-1658.

2 APARTMENTS, ALL PRIVATE, Gingeville. 391-2227.

2 ROOMS AND BATH, UTILITIES included, adults only, $35 week, deposit, Lakeview Motel, 9450 Dixie Highway.

2 ROOMS, SOBER, SINGLE QUIET man. FE 2-1559.

3-ROOM, CRIB-SIZE CHILD WELcome. $30 deposit, $30 per week. Call after 6 p.m. 121 Mary Day. 334-8457.

3 ROOMS, PRIVATE BATH, UTILIties furnished, $30 wk., dep. required. No children or pets. FE 2-2416.

3 ROOMS AND BATH, BABY WELcome, no pets, 194 Going St. corn of Whittemore.

3 ROOMS AND BATH UPPER, NO children or pets, 391-1706.

3 ROOMS AND BATH, ALLISON St., child welcome, $35 wk., dep., MI 6-1432.

3 ROOMS, $50 DEPOSIT, $35 WK., adults. 270 E. Pike.

3 ROOMS AND BATH, NO CHILdren, no bachelors FE 5-1705.

3 AND 4 ROOMS. PRIVATE BATH and entrance. Utilities furn. 300 N. Saginaw.

3-ROOM FURN. LAKE-FRONT apartment. Cass Lake. OR 3-7046.

3 ROOMS AND BATH, UTILITIES furnished, $35 week, deposit required, children welcome. 693-6613.

3 ROOMS AND BATH, $30 WEEK, $100 dep. FE 5-7932.

3 ROOMS WITH BATH FOR BACHelor, close-in. Modern, clean and quiet, 1 or 2 employed days. FE 5-3590.

3 AND 4 ROOM APARTMENTS AND bath. Utilities. Before 6. 97 Dwight.

4 CLEAN COZY ROOMS

Private bath, utility room and entrance. Adults. 63 S. Tasmania.

4 ROOMS AND BATH UPPER, adults, ref., heat, 682-4127.

4 ROOMS AND BATH, SMALL baby welcome — no pets, $35 per week, $100 dep. Inquire at 273 Baldwin, call 338-4054.

5 ROOMS AND BATH, ADULTS only, 2 bedrooms, living room, dining room, kitchen, second floor, pvt. entrance, refs. plus deposit. 338-7462.

5 ROOMS AND BATH
95 Putnam.

ADULTS ONLY. 3 ROOMS AND bath. Call MI 4-1456.

FURNISHED OR UNFURNISHED apartments for rent. Newly decorated. Call FE 5-0773.

BACHELOR 3-ROOM, UTILITIES included. Lovely, quiet, clean, $130 a mo. Dixie Hwy. ME 4-9107.

LARGE 3 ROOM APT., PRIVATE entrance and bath, adults, deposit. FE 2-4161.

MODERN 4 ROOMS AND CONnecting bath, utilities, adults, $30 deposit, $30 week. OA 8-3748, 73 Brabb Rd., Stoney Lake, Oxford.

MODERN. 1-BEDROOM. UTILITIES paid. Adults. 10003 Dixie. 625-2546.

ORION — 2 BEDROOM LAKE front. New decor. Also 4 rooms and bath near Pontiac. 2 bachelors or married couple only. 332-7707.

PRIVATE, 4 ROOMS AND BATH, clean, air cond., couple, UL 2-1320.

Apartments, Unfurnished 38

1 AND 2 BEDROOMS, FULLY CARpeted, air-conditioned, stove and refrigerator, One 1 basement apartment. Immediate occupancy. Lake privileges. No children. 625-4680.

1-BEDROOM APARTMENT, $84 A month, no children. Caretaker, 180 E. Huron. Shirley Apts.

1- AND 2-BEDROOM APARTments available. San Marino Manor, 855 Commerce Rd., Milford. 685-2172.

1- 2-BEDROOM. NEW. NEAR MALL Carpeted. Appliances. Air and sound conditioned, heated. Rec. room. Adults No pets. From $135. FE 5-8585.

2 BEDROOMS, 1½ BATHS, CARpeted, $175 month plus deposit with lease. 363-4446.

2 BEDROOMS, CARPETED, AIR, appliances. 625-1653 or 625-2001.

3 ROOMS AND BATH UNFURnished. Private entrance. Economy Cars, 2335 Dixie Highway.

Help Wanted M. or F. 8 Help Wanted M. or F. 8 Help Wanted M. or F. 8

HUDSON'S

—Pontiac Mall—

IS NOW ACCEPTING APPLICATIONS FOR POSITIONS IN OUR NEW STORE

SALES— Full Time — Part Time. Men's clothing, cosmetics, shoes, sporting goods and cameras.

CLERICAL— Full time (40 hours) in our new store.

FOOD SERVICE— Full time, and part time. Hostesses, waitresses, cooks, counter service, and bus boys.

MAINTENANCE— Part time available for evenings.

TAILOR-FITTERS Full Time—40 Hours Weekly

ALTERATIONS FITTERS Full Time—40 Hours Weekly

ENJOY SUCH BENEFITS AS:

Fine Earnings — Purchase Discount
Paid Holidays — Paid Training Period
Paid Vacation — Hospitalization
AND MANY OTHERS

APPLY IN PERSON
EMPLOYMENT OFFICE

Customers Lobby — Basement
MONDAY Thru SATURDAY

Apartments, Unfurnished 38

4 ROOMS AND BATH, UPPER, newly decorated, wall-to-wall carpeting, stove, refrigerator, heat and hot water furnished. $25 sec. dep. Adults, no pets. $115 a mo. FE 2-8876.

4 ROOMS, STOVE, REFRIGERAtor, carpeted, utilities, ideal for working lady, retired couples, adults only. 3 minutes walk from Kmart — FE 5-6598.

4 ROOMS AND BATH, GAS HEAT, west side, FE 4-7328.

APARTMENT FOR RENT, 314 Broad St., Holly. Call 684-5795.

APARTMENT FOR RENT IN PONtiac. 651-3352.

AMERICAN HERITAGE APTS.
3365 WATKINS LAKE RD.
MANAGER'S APT J3
1- and 2-bedroom apartments will be available soon. We furnish all utilities including electricity. Carports. No children or pets 673-5168 after 5:30 p.m.

BASEMENT APARTMENT, PARTly furnished, $95 month, all utilities furn. Newly decorated, sec. dep. required. After 12 noon, FE 5-7515.

IN ROCHESTER — 2 BEDROOM, carpeting, stove and refrigerator. Children, pets accepted. $165 per mo. 651-7837.

NEAR BUS LINE
3 room upper flat, stove, refrigerator, all utilities furnished. $85 mo. plus deposit, adults only. Dick Valuet, FE 4-3531.

NEW LUXURIOUS APTS.

1- and 2-bedroom apartments from $135 up. No children or pets allowed. Carpeting, drapes, stove and refrig. furnished, plus all utilities except electricity. In Drayton Plains area on W. Walton Blvd. Call 673-6102 after 5:00 p.m. weekdays and anytime Sat. and Sun.

OXFORD, UPPER 5 ROOMS AND bath, small baby OK, 628-1600 after 6.

ORCHARD COURT APARTMENT
Large 2-bedroom air cond. adults
See manager 19 Salmer, Apt. 6

STUDIO APARTMENT, 59 FOSTER, $42.50 per mo., FE 2-8066 after 3:30.

Rent Houses, Furnished 39

3 BEDROOMS, 1½ BATHS, $150 per month, $150 dep., ref., FE 2-0663.

LOVELY TRI-LEVEL LAKE HOME for refined couple, Ref. OR 4-0234.

Rent Houses, Unfurnished 40

3-BEDROOM, WALLED LAKE Area, $165 month, sec. dep. 624-4660.

4 - 5 BEDROOMS, 2 BATHS, suitable for 2 couple, security deposit, 1 year lease, between Rochester and Pontiac. 852-1114.

4 BEDROOM BRICK COUNTRY home, 15 minutes from Pontiac, $160 per mo., sec. bond required. Available July 1st. 628-1568.

AVAILABLE JUNE 15 — 7 ROOM Lake Orion lake front. 332-7707.

HOUSE FOR LEASE, LARGE LOT, near Oakland Community College, 770 Cooley Lk. Rd. $175 per mo., LI 8-1420.

MODERN FARMHOUSE. COUPLE. 1 small child welcome, $125 per month plus deposit and references. 651-5745.

Rent Lake Cottages 41

COTTAGE TO RENT AT HIGGINS Lake, boat, motor, TV. UL 2-5137.

FURNISHED. 2 BEDROOMS. JULY-August. $150 a mo. in advance. Utilities furnished. Adults. Ref. OR 3-2661 after 6.

LAKE ORION, WILL RENT WEEKly, many to choose from. 693-1076.

LAKE FRONT COTTAGES AT LEWiston. FE 5-1325 after 5.

LAKE ORION LAKE-FRONT 3-BEDroom, good swimming, boat space, all utilities. $85 wk. 693-6223.

NORTHERN-MISSAUKEE LAKE, $40 week, 2 bedrooms. 625-4399.

SAND POINT NEAR CASEVILLE on waterfront, modern, sleeps 6, $85 weekly, special rates for month or season. UL 2-2342.

SMALL COTTAGE, UNION LAKE, $75 weekly, couple only, dep. required. Available June 15, 673-1923.

TOMMY'S LAKE, BOAT, FLOAT and beach, sleeps 7, $85 week, 693-1364.

Rent Rooms 42

2 BEDROOMS: $30 A WEEK; USE of kitchen; Ref. 393 Central.

4 FURNISHED ROOMS, COUPLE, 1 sleeping room. 852-4959.

4 MEN, CLEAN, TV, OFF-STREET parking, FE 2-9449.

BEAUTIFUL ROOM FOR PROFESsional man. 563 W. Huron, FE 3-7111.

BASEMENT ROOMS 2 OR 3 MEN, clean, cooking priv., FE 3-7308 aft. 4:30.

BUSINESS MAN, SHOWER, WEST side. FE 2-3517.

CLEAN SLEEPING ROOM ROCHESter area, call after 7 p.m. 852-4983.

SLEEPING ROOMS FOR GENTLEmen. 53 N. Johnson, FE 2-5842.

SLEEPING ROOM, WOMAN PREferred, air-conditioned. FE 5-2783.

SAGAMORE MOTEL, SINGLE OCcupancy, $40 per week. Maid service, TV, telephone. 789 S. Woodward.

WALKING DISTANCE TO TEL-Huron, Mall. City bus. FE 2-7941.

Rooms With Board 43

1 OR 2 GENTLEMEN, EXCELLENT food, lunches packed. FE 4-5580.

BETWEEN TEL-HURON — MALL, Men only, FE 8-9005.

THREE MEALS 6 DAY WEEK. Lunches. Any shift. Living room and TV. Innerspring mattresses, shower and bath. 19 Matthew St. Pontiac.

Rent Stores 46

STORE BUILDING, DIXIE HWY. 623-1040

Rent Office Space 47

ATTENTION DOCTORS & DENTIST Establish your office in this Modern Medical Building near Pontiac General Hospital. Large or small suite now available. Call Ray O'Neil for complete details. OR 4-2222.

MEDICAL CLINIC WILL BUILD for lease at Perry St. and Joslyn, adjacent to Kroger Store. Call William Phelps, 682-6910 or evenings 626-7095.

Rent Business Property 47-A

20x50 CORNER STORE, PLENTY of parking. FE 2-5219.

FOR RENT, CAR LOT AND GArage, 250 Oakland Ave., Apply 118 Edison St.

SYLVAN SHOPPING CENTER
Air conditioned paneled offices for barber shop, Mfg., Rep., or sales offices. Sylvan Rlty. 673-3488 or 334-8222.

TROY — BIG BEAVER AND Crooks Rd. New colonial, 3 stores, now leasing. Between new Saks and I-75. MU 9-1375 and MI 4-1911.

WAREHOUSE OR GARAGE, 80 N. Paddock St. Call Mrs. Williams at FE 2-9261, evenings FE 2-6924.

Rent Miscellaneous 48

LEWISTON, MICHIGAN, 3 - BEDroom modern cabin 1½ blocks off of East Twin Lake, 2½ blocks from town of Lewiston. Close to many recreational activity centers. Rent for $55 per week. Call after 7 p.m. 674-0856.

Sale Houses 49

1-YEAR-OLD BRICK RANCH — Rochester area. 3 bedrooms, carpeting, 2½ baths, paneled family room, fireplace, laundry room upstairs, garage, basement, $30,200. 651-3072.

2, 3 OR 4 BEDROOMS.
Nice new Cape Cods. $1,590 dn.
GILFORD REALTY 394-0118

2 BEDROOM HOME, LAKE OAKland area, land contract. 673-2492.

2 BEDROOMS, BASEMENT, GAS heat, fenced-in yard, $2,150 down, land contract. 363-9412.

2 BEDROOMS, BASEMENT, GAS furnace, fully carpeted. FE 4-7537 after 5.

3-BEDROOM, BASEMENT, 2-CAR garage, city of Pontiac, good neighborhood, nice yard, $10,900. Call Larry Miller representing Martin Real Estate. MY 3-6223, open evenings.

3 BEDROOM. FULL BASEMENT. Garage. Recreation room. Fenced yard. In city. FE 8-3490. Call after 3:30.

3 BEDROOM FRAME. CASS LAKE water front, 70x259 lot. Garage. Boat house. $14,000. 682-0048. GA 2-8722.

Sale Houses 49

3 Bedrooms

LOW DOWN PAYMENT
NO MORTGAGE COSTS
MODEL OPEN
579 COLORADO
1:30 to 5 p.m. — 6 day week
WESTOWN REALTY
FE 8-2763 days
After 7:30 p.m. — LI 2-4677

3 MODELS OPEN DAILY AND SUNDAY

Drive out M-59 Just west of Cass Lake Rd. to Candlestick. Directly behind the Dan Mattingly Business Center.
DAN MATTINGLY
FE 5-9497 OL 1-0222

3-BEDROOM RANCH HOME, LOcated in Country near lakes, 1 acre land, 2-car garage — tiled and paneled basement — Close to schools. By owner, 887-5453.

3 large bedrooms, story-and-a-half home in country — lake privileges — tiled and paneled basement, fireplace, patio — 1-acre corner lot, close to schools. By owner 887-5453.

4 BEDROOM COLONIAL, 2 BATHS, dishwasher, disposal basement and attic, fireplace, fully landscaped and fenced, carpeted and drapes. Newly decorated, overlooking golf course. Golf Manor Subdivision. $33,900. 363-2871.

4-H REAL ESTATE

LAKE FRONT — SEYMOUR LAKE — Like housework? Then don't look at this. This is for ACTIVE MOM who likes lake too. 4 bedrooms, 2 baths, walk-out basement, rustic interior (THIS IS IT!) Price: $18,000. $5,000 down.

5844 DIXIE HWY. 623-1400
Open 'til 9 p.m.
OR 3-0455 OR 4-2004 FE 8-4236

5 ACRES — CUSTOM-BUILT 3-BEDroom ranch with carpeting, 2-car garage with automatic door opener, plus many surprise features, hurry on this — transferred owner must move. $24,950.

Walton-Baldwin area, neat 7-room ranch home on 150'x130' landscaped lot, no basement steps, everything conveniently located on 1 floor, priced at $14,000. Green Acres Real Estate Inc., MY 3-6262 or MY 3-6473.

6-ROOM, 3-BEDROOM HOME ON S. Edith St. By owner, $6,500. Call FE 2-8508. Eves.

6 ROOMS, BASEMENT, GARAGE, by owner. 400 Harvey. FE 5-3270.

$100 DOWN KENNETT ROAD

3 Bedroom ranch home. Immediate possession, gas heat, city sewer and water. Home is only 3 years old. Selling for only $11,900. CALL TODAY.

YORK
4713 Dixie Hwy., Drayton Plains
WE BUY WE TRADE
OR 4-0363 OR 4-0363

$11,190

BRAND NEW, 3-bedrm., ranch, on your lot, full basement fully INSULATED, family kitchen. No money down. MODEL.

YOUNG-BILT HOMES
REALLY MEANS BETTER-BILT
Russell Young, 334-3830
53½ W. Huron St.

AVON TOWNSHIP — NEAT 2 BEDroom bungalow. Basement. Quick possession. $13,900 on land contract. NIX, Realtor. 651-0221, 852-5375.

AUBURN HEIGHTS
4 bedroom ranch, located on 3 lots, 23 ft. living room with natural stone fireplace, picture window, separate dining room, basement, gas heat and incinerator, attached 2-car garage with paved drive. Only $19,000 on convenient terms.

TOM REAGAN
REAL ESTATE
2251 N. Opdyke 332-0156

ATTACHED GARAGE, 3 BEDROOM home. $9,930. Art Daniels, 434-1000. Model 654-2259.

AT ROCHESTER

3 bedroom, 1½ story frame bungalow, gas heat. Home in excellent location on a large lot with huge shade trees, 1½ car garage. $15,900, terms will be arranged.

MILTON WEAVER, Inc. Realtors
In the Village of Rochester
118 W. University 651-8141

ARE YOU LOOKING FOR A NEW HOME?

Take time to see and learn of the advantages and comforts of mobile home living.

At Waterford Mobile Home Sales

Mobile homes for all budgets and desires. See us before you buy.
WATERFORD MOBILE HOMES
6333 Highland Rd.
(Across from Pontiac Airport)

BY OWNER, YEAR OLD 4 BEDroom Colonial with lake privileges. Fully carpeted, secluded family-room, 2½ car garage, close to schools and shopping, $23,500. 673-5135.

BRIGHTON, 3-BEDROOM RANCH, vacant, $13,900 on land contract terms. 588-4700.

BY OWNER — 3-BEDROOM BRICK and aluminum ranch. 2-car attached garage, family room, Northern High area, $19,500. FE 5-9122.

BEAUTIFUL ORION LAKE FRONT home, low down payment to qualified buyer. Call 693-1069 after 6 p.m.

BY OWNER — WEST IROQUOIS, 3 bedrooms, garage, gas heat, fireplace, 2 ceramic tile baths, $20,900. Includes carpeting, drapes, refrigerator, elec. stove, auto. washer and dryer, 8-piece dining room set, 6-piece twin bed set. For appointment phone FE 4-7316.

BY OWNER — JUST WEST OF Mall, 3 bedroom, brick, aluminum ranch, 16x26 family room with massive fireplace, fenced yard, 2½ car garage, sewer and water. $23,950. FE 8-2307.

BY OWNER — 2 BEDROOM, GArage with 3 lots. Full price $9500 on land contract. Call 363-9529.

BY OWNER — FARM HOUSE IN the country on M59 near Pontiac airport. 3 bedroom, large living room with fireplace, dining room, 2 car garage. $13,000. May consider present home in trade. OR 3-1768.

CITY OF PONTIAC

2-bedroom ranch, full basement, garage, quick possession, take over the mortgage. Call owners agent, York at 674-1649.

COMMERCE TOWNSHIP

1½ acres, 11 room ranch, including 3-room apt., 4 bedrooms, 2 baths, huge family room, fireplace, built-in kitchen, rec. room, carpeted throughout, 2½-car finished garage, fine landscaping, for $37,500.
SHUSTER 626-0400

Crestbrook MODEL OPEN

DAILY 12-8

3 bedroom, family room and 2 car garage priced at only $15,990 plus lot. Located in new sub with paved streets, curb, gutter, sidewalks and city water. Drive out M59 to Crescent Lake Road turn right to Crestbrook street and model.

DON GIROUX
REAL ESTATE
4511 Highland Road (M59) 673-7837

CAREFUL IT'S LOADED

With more outstanding features than we've had in a long time. One acre of land located in Orion. This has a panelled bathroom with a California Tub. Formal dining room, new wall to wall carpeting, Gas fireplace, large kitchen, garage. Full basement. Owner says "SELL", "I'm retiring and leaving the state." Priced to sell

YORK
WE BUY WE TRADE
OR 4-0363 OR 4-0363
4713 Dixie Hwy., Drayton Plains

Sale Houses 49

COTTAGE

Lakefront home for the handy man on Elk Lake (north of Attica) with partially finished interior, partition for three bedrooms, bath, kitchen-diner, living room enclosed porch. New roof, siding, windows, wiring, well and septic in, plumbing fixtures furnished but not installed. Only $8500, terms.

LADD'S OF PONTIAC
391-3300

DRAYTON PLAINS AREA

3 bedroom, full basement, car and a half garage, a large lot for kids to roam. ZERO down to GIs. Call:

YORK
WE BUY WE TRADE
OR 4-0363 OR 4-0363
4713 Dixie Hwy., Drayton Plains

FHA HOMES

Deal direct with management broker, 0 down to vets.
DAN EDMONDS, REALTOR
FHA PROPERTY MANAGEMENT
624-4811

FIRST IN VALUE
Cease

RENTING

$78 Mo.

Excluding taxes and insurance

ONLY

$10 Deposit

WITH APPLICATION

3-BEDROOM HOME
GAS HEAT
LARGE DINING AREA
WILL ACCEPT ALL APPLICATIONS FROM ANY WORKERS, WIDOWS OR DIVORCEES.

PEOPLE WITH CREDIT PROBLEMS AND RETIREES ARE OKAY WITH US.

OPEN DAILY AND SAT. AND SUN. OR COME TO 290 KENNETT NEAR BALDWIN
REAL VALUE REALTY
For Immediate Action Call
FE 5-3676 626-9575

Ellerthorpe

LAKE OAKLAND PRIVILEGES
Tremendous buy on an older home overlooking Lake Oakland. On an acre of ground 1 block from Sashabaw. 6 rooms. $10,500. 814 PENSACOLA.

1 BLOCK FROM OAKLAND AVE.
Modern, very clean 2 bedroom home. Excellent for retirees. $13,500.

GLENN ELLERTHORPE
4520 Dixie Hwy.
Drayton Plains 674-3131

FAMILY MOVING TO ENGLAND
5 bedrooms, 2½ baths, family room. Bloomfield Schools. Immediate possession. Call for an appointment.

SNYDER-KINNEY-BENNETT
MI 4-7000

GAYLORD

LARGE LOT with 6-room bilevel home. Built 1961. Swimming pool. Carpeting and drapes. Water softener. See this today. $18,500 — Terms. Call MY 2-2821, FE 8-9693.

250' LOT with a very nice home. Completely furnished. Carpeting — Gas heat. 2-car garage. Excellent garden spot. Call MY 2-2821, FE 8-9693.

BROADWAY AND FLINT STS.
LAKE ORION

HOLLY—FENTON—TAYLOR LAKE, year round, aluminum sided, 2 bedroom home. Phone 637-2202.

HIGHLAND AREA

Trilevel with 1636 sq. ft. of living space. 3 bedrooms and family room, 1½ baths, brick and aluminum siding, 2-car attached garage. Lot 130'x160' in an outstanding sub. Real value at this price: $19,500. CO 3468

HOWELL
Town & Country, Inc.
Highland Branch Office
PHONE: 313-685-1585

HONEYMOON HOME

In Auburn Heights. Pretty 5-room home for your inspection. Call 651-8503.

SHEPARD'S REAL ESTATE

HAROLD R. FRANKS, Realty
GOLF MANOR
A dandy split level, 7 rooms, carpeted living room, pretty dining with glass door to patio, walk-out basement, rec. room with bar, all gas built-ins, 2-car garage, fenced and nicely landscaped, 85'x115' lot, $24,900 — Good mortgage terms.

Everett Cummings, Realtor
2583 UNION LAKE ROAD
EM 3-3208 363-7181

HIITER

FOX BAY — excellent 3 bedroom rancher with builtins, vacuum system, walk-out basement, rec. room with fireplace, glass sliding doors, attached 2½ car garage. See this one.

LAKE PRIVILEGES — Walled Lake. This 5 rooms and bath, new furnace, sun porch, large lot. $9,900, terms.

$11,750 WE BUILD — 3 bedroom ranchers, oak floors, vanity in bath, full basement, gas heat. On your lot. To see the model call B. C. HIITER, REALTOR, 3792 Eliz. Lake Rd, FE 2-0179, after 8 p.m. 682-2854.

HANDYMAN'S SPECIAL

Vacant 2 bedroom ranch with full basement, double lot, $4,900 cash. Owners agent, YORK REALTY, 674-1698.

HERRINGTON HILLS, 3 BEDROOM brick ranch, finished basement, garage, owner. $1300 down, FE 5-9831.

HOLLY - ROSE CENTER AREA

Attention: developer farmer, 125 acres, nice 5-bedroom farm home — New alum sided barn, 2 miles of road frontage, part paved, part gravel. Priced $550 per acre plus buildings. Call today CARRIGAN QUALITY HOMES, INC. AT 232-4922 OR 629-8415.

IDEAL COUNTRY LIVING, 4-BEDroom glazed tile home, located at 3210 Thomas Rd., 4 miles N. of Oxford, ½ mile off M-24. Newly built cabinets in kitchen, plus dinette, living room 13x24, Newly built cabinets in kitchen, plus dinette, living room 13 x 24 with cut stone fireplace, full basement, oil heat, good deep well, plus water softener, sale by owner. OA 8-3556 after 6 p.m. or Sat. and Sun. all day.

LAKE FRONT, 2-BEDROOM HOME, gas heat, aluminum siding, 2-car garage, Elizabeth Lake, 707 McDougal off Cooley Lake Rd. or 682-6716.

LARGE 3 BEDROOM HOME. Breezeway. 2½ car garage. Williams Lake Gardens. 674-3918.

LEWISTON, MICHIGAN. 24 X 36 cabin, 3 years old, has 3 bedrooms, large living room, large modern kitchen, large bath with tub and shower, utility room, located 1 block off of East Twin Lake and 2 blocks from the town of Lewiston. Lake privileges and boat dockage in private subdivision area of Lake View Meadows. Full price $9,000. Call 674-0856 after 7 p.m.

LAKE ORION, LAKE FRONT, year around, 2 bedrooms, large master bedroom has walk in closet, 2 fireplaces, walk-in recreation room, alum. siding, storms, screens, carport, large redwood balcony porch, beautiful view of lake. Safe swimming, excellent fishing, boating. Cash or Terms — OWNER — Detroit 864-9333. Evenings — Southfield 353-2512.

NEW HOME — SAVE COMMISsion. $19,900. 3 bedroom, sunken dining room, basement, 2 car garage, lake privileges. On Middle Straits Lake. EM 3-2410. Robert Binegar.

NO MONEY DOWN

Ranch or tri-level shell on your lot, exterior complete.
FLATTLEY REALTY
620 Commerce Rd. Call 363-6981

Sale Houses 49

LARGE 2 FAMILY HOUSE, NEW aluminum siding, $14,000—$2,000 down, bal., on land contract 346 E. Pike.

MEADOWBROOK AND COMMUNITY ART CENTER

Beautiful Early American ranch in excellent condition. The living room and family room overlook a well landscaped yard and many trees. 3 bedrooms and a well equipped kitchen make this family home a real buy at $29,900. Call for an appointment TODAY!

DOENGES

Realtors MI 6-1600 JO 6-6372

OAKLAND LAKE

2 bedrooms, 1 owner, good sized living room and porch overlooking the lake, attached garage, full tiled basement and laundry room. Ideal for young folks, with 140' on lake. Priced at $15,000. Terms.

AL PAULY

4516 Dixie, Rear
OR 3-3800 EVES. 623-0808

ORION — 5-ROOM STARTER home, 3 years old, nice area, large lot, school bus, $11,500. 1-386-3321.

PALACE JOY BUILDERS INC.
3970 W. HIGHLAND ROAD (M59)
Milford, Michigan

SEE THE NEW BEAUTY-RITE MODEL HOMES AT HUNTOON SHORES and LAKE ANGELUS LAKEVIEW EST. 16 MODELS TO CHOOSE FROM. PRICE: $15,250 up.
How To Get There . . . Huntoon Shores — West on M59, right on Airport Rd., 1½ miles. Open daily and Sunday, 2-6. Lake Angelus Lake View Est. . .west on Walton, right on Clintonville Rd., right on Costa Mesa. Open Sat. and Sun., 2-6 p.m.

RAY O'NEIL REALTY, INC.
3520 PONTIAC LAKE RD.
OR 4-2222

SYLVAN VILLAGE

3-bedroom brick, ranch-style. Air conditioned, 23,000 BTUs, wall-to-wall carpet living room, gas heat, city water and sewer, lake privileges. Blacktop street. West Bloomfield School System. Lots of cupboard space. $16,500. Phone: 682-0192.

SEE THESE 3 AND 4 BEDROOM Colonials. Tri-Levels Quad-Levels-Bi-Levels. Duplication prices from $26,800. 90 per cent financing available. Lakeland Estates. On Dixie Hwy. Just past Walton Blvd. across from Dixie Pottery. Open Daily 1 to 7 p.m. Closed Fridays. Ross Homes. 1941 S. Telegraph. 623-0670 or FE 4-0591.

OPEN SUNDAY 2-5

2570 Depew, Sylvan Manor, 3 bedrooms, 1½ baths, screened porch, some carpeting, fenced yard. $19,-800.

SNYDER, KINNEY and BENNETT
FRANKLIN VILLAGE, MA 6-9600

SPRING SALE

CLOSE TO I-75 — LOCATED IN ORION TOWNSHIP — AS LOW AS $20 DOWN ON LAND CONTRACT.

WRIGHT REALTY CO.
382 Oakland Ave. FE 2-9141
"Cash for all kinds of property"

TAKE OVER MORTGAGE

2 bedroom, full basement, 2 car garage, large lot, lake privileges, White Lake area. Better hurry, Call:

YORK

WE BUY WE TRADE
OR 4-0363 OR 4-0363
4713 Dixie Hwy., Drayton Plains

UNUSUAL!!!!!!!

HEY! LOOK ME OVER — this lovely home seems to shout. An acre lot with many fine shade trees completely enclosed with a circular street assures desirable privacy. The almost new aluminum sided home has 4 bedrooms, separate dining room, built-in oven and range, attached 2½ car garage. Bargain priced at $24,000. Terms.

Warden Realty

3434 W. Huron, Pontiac 333-7157
If no answer call 335-1190

WATERFORD AREA—BY OWNER. 3-bedroom ranch, alum. siding, gas heat, full basement, lot 100'x150'. $15,400. OR 3-0881 aft. 6 p.m. or weekends.

ROSS

"VENICE OF MICHIGAN"

BIG 4-BEDROOM Homes

Colonials . . .tri-level from $28,990

total house including lot

. . . golf course . . . 10 miles boating . . . city water . . . tennis court.

LAKELAND ESTATES

Dixie Highway across from Dixie Pottery
Waterford, Michigan
Open Daily and Sunday 1-7 p.m.
ROSS HOMES
MODEL: 623-0670
1941 S. Telegraph Rd. FE 5-0591

ROYER

Richard S. Royer, Realtor

3-Bedroom Brick

4 years old. On acreage. East of Oxford. On blacktop road. Refrigerator, range, hood fan and water softener included. Must be seen to appreciate.

Income Property

Lake Orion — Older home converted into apartments. Additional buildings on lots and room for expansion.

Lakefront Homes

2 lakefront home in Lake Orion area. 1 on Lake Orion and 1 on a private lake. Don't pass up this opportunity for the luxury of lakefront living.

Low Down Payment

Lake Orion area with lake privileges. 5 rooms. 2 bedrooms. Only 12 years old. In good condition. 628-2548

823 S. Lapeer Rd. Oxford
Office hours 9 to 9 except Sun.

TUCKER REALTY CO.
903 Pontiac State Bank 334-1545

UNION LAKE AREA

2 bedrooms and bath, also enclosed heated porch, hardwood floors, excellent condition throughout, part basement with new oil furnace, garage, large lot with plenty of shade. Only $12,500, plus mortgage costs.

K. L. TEMPLETON, Realtor
2339 Orchard Lake Rd. 682-0900

VIRGINIA ST.

Ideal for couple to live downstairs and rent out the upstairs, or would accommodate large family. 11 rooms, 2 baths, 1-car garage. Presently rented for $350 a mo. $12,500 with $2,500 down.

Sislock & Kent, Inc.
1309 Pontiac State Bank Bldg.
338-9294 338-9295

WHITE LAKE TOWNSHIP

Recently completed 3-bedroom ranch, offering 1000 sq. ft. of living comfort, 20 minutes from Wixom, total investment $14,900, terms available.

NORTH PARK REALTY
255-1380

TWO FAMILY INCOME ON M-15 in Ortonville. Stone siding, tile roof, large garage 150 ft. commercial front. $180 income per month, $5,700 down to $7,800 mortgage. FE 5-0541.

WATTS REALTY 627-3647
1966 M15 at Bald Eagle Lake

WYMAN LEWIS REALTY
389 Whittemore 338-0325

Sale Houses 49

You Think We're Kidding?

Furnished insulated cottage with lake privileges for only $5,900.

We're Not Kidding!

Just painted outside—and new paneled interior, land contract $75 per month.

We're Definitely Not Kidding!

Large lot with big shade trees. Complete with stove, refrigerator, washing machine, tables and chairs bed and sofa bed. New septic and new pump. Owner transferred and must sell. 16 miles from Pontiac.

WATERFORD REALTY
673-1273

Dark Room Nut? Ham Operator?

3 bedroom brick in Washington Park, excellent neighborhood, has facilities for ham with mast and transmitter extra. Has dark room with running water and other facilities.

Like To Save Money?

Only $800 down and total price recently reduced.

WATERFORD REALTY
4540 Dixie Hwy. 673-1273
Multiple Listing Service

WALLED LAKE, 3 BEDROOMS, lake front lot, rec. room, fireplace, vacant. $13,400 on land contract. 588-4700.

WILLIAMS LAKE

3-bedroom 1½ baths, 2-story home with lake privileges. Living room, dining room, kitchen, bedroom and full bath down, 2 bedrooms and ½-bath up. Full basement. Basket weave fenced back yard. Full price: $13,900.

Clarkston Real Estate
5856 S. Main MA 5-5821

WATKINS LAKE PRIVILEGES, BY owner, 3 bedrooms, 1½ baths, full basement with recreation room, modern ranch home with extras. $28,900, OR 3-6051.

WILLIAMS LAKE

Located on waterfront, bi-level, walk-out basement, 2 bedrooms on main floor. Finished basement for additional bedrooms or recreation room. Attractively landscaped. Ready for immediate occupancy for full summer enjoyment. Priced to sell at $17,500.

North Pointe Realty Co.
5904 S. Main Clarkston
635-2341 or 625-3000

Lauinger

Herrington Hills

3 bedroom modern ranch. 1½ baths, finished basement, fireplace, living room, carpet and drapes. One of the largest lots in the subdivision.

5 Acres

Surrounded by 5,000 acres of state land. This could be your castle. 6 large rooms and 2 car garage. Close to I-75. Minutes to work. Good hunting and fishing and so close in!

Own your own trout pond

3 bedroom. 2 car garage. Acre of ground. All of this for $26,500. Terms.

Year Around Living

2 large bedrooms. Living room with fireplace. Paneled family room Breezeway. Attached garage — Large fenced lot. Underground sprinklers. All this for only $14,500 — Terms.

LAUINGER REALTY
1531 Williams Lake Rd. at M59
674-0319

JOHNSON

CASS LAKE CANAL

Frontage is just one of the nice features of this 3-bedroom ranch home. Large living room with fireplace. Gas forced air heat. City water and sewer. Enjoy the summer months ahead. as you can have immediate possession. Full price: $13,500.

DONALDSON PARK

3-bedroom 2-story home, large living and dining room and kitchen with built-ins. New carpeting throughout. Basement with gas heat. Fenced-in back yard. Garage. Close to Pontiac Mall.

After 6, call Clark Wheaton, FE 4-5254.

A. Johnson & Son, Realtors
1704 S. Telegraph FE 4-2533

GILES

SELL OR TRADE

Two-bedroom home in Madison Heights for two-bedroom home in Pontiac. Call for information.

COMMERCIAL CORNER LOT

Nice clean 4-room bungalow with basement and oil heat, plus 2-stall garage and office. 120' frontage on Auburn Road.

CLOSE TO TOWN

3-unit income. Gas heat, 6-car garage, good rental area, furniture included. Price and terms are available. Don't be the individual who missed this one.

Claude McGruder Realtor
Multiple Listing Service—Open 9-9
221 Baldwin Ave. FE 5-6175

STOUTS

Best Buys Today

TAKE YOUR PICK!—

NEW RANCH OR SPLITLEVEL. See these 2 delightful 3-bedroom homes with all deluxe features, select oak floors, ceramic main bath with vanity, GAS heat, sliding glass doors to patio, attached 2½-car garage, loads of other extras to see. Will duplicate on your lot or ours. Easy terms.

LAKE ORION LAKEFRONT—

Two fine homes included with this attractive lake-front property. The main home includes a 2-level 5-room home built in 1963 with GAS heat, the 2nd home includes older 5-room 1½-story with GAS heat. 8'x30' boatwell included.

OFF AUBURN—

Great value here and brand new offering. 5-room bungalow with full basement. GAS furnace and hot water. 2-car garage. $6,500 with terms. On land contract. You should see this!

CLOSE IN FARM—

A real pride of ownership is evident in this 5-room-and-bath bungalow situated on 1⅛-acre parcel with 20'x22' garage. Carpeting, refrigerator and stove included. A fine small farm priced at $13,500 — a hard-to-find item, see it today!

Warren Stout, Realtor
1450 N. Opdyke Rd. FE 5-8165
Daily 'til 8

RHODES

VACATION BONANZA — Sleeps 8, self-contained. See it today.

RETIREMENT GEM — 4-room cottage with large lot at Grayling, $2,800 with terms.

3-BEDROOM HOME — On Lake Orion, lovely large home of distinction. Nice clean water front, $28,000. Terms.

IT'S SO QUIET — 4 bedrooms with privileges on White Lake, $13,500 — Nothing down to GIs.

CALL US TO BUY, sell, trade, or build. We are in business to solve your housing needs. A courteous staff of salespeople to help you.

Albert J. Rhodes, REALTOR
FE 8-2306 258 W. Walton FE 5-6712
MULTIPLE LISTING SERVICE

Sale Houses 49

KENT

Established in 1916

IMMEDIATE POSSESSION —nice 3 bedroom home with lake privileges on large lake. $13,000 with $2,000 down.

DRAYTON WOODS — nice corner lot just waiting for you to build on. $2,500 with $500 down. New school in this area.

Floyd Kent Inc., Realtor
2200 Dixie Hwy. off Telegraph
FE 2-0123 or FE 2-1984

OPEN

Saturday 2-6 Sunday 1-5

4-BEDROOM COLONIAL

This quality home features Aluma-Vue thermal seal windows with screens, 2 baths, paneled family room, formal and informal dining rooms, first-floor laundry mudroom, many other custom features, your choice of 3 distinctive elevations priced from $27,800 to $34,900 including lot.

3-BEDROOM BRICK

New model nearing completion, featuring 1½ baths, 2-car garage, large family room, loads of closets and storage space, pantry in kitchen and glass door-wall — $17,900 plus lot.

TRI-LEVEL

DIRECTIONS — Models located on Kenwick Drive between Williams Lake Rd., and Union Lake Rd. 1 block north of Union Lake Village.

J. C. HAYDEN Realtor
363-6604 10735 Highland Rd. (M59)

Brown

Realtors & Builders Since 1939

OVER 2 ACRES of lovely wooded land go with this ultramodern home in the Waterford area. Includes sunken living room with white marble circular fireplace, built-in hi-fi, 20' kitchen with built-in appliances, hot water heat, carpeting, garage. Full price: $32,000 — $7,000 down, land contract available.

Les Brown, Realtor
509 Elizabeth Lake Rd.
(Across from the Mall)
FE 2-4810 or FE 4-3564

VON

Zoned personal service

2 bedroom bi-level. Ideal for Beauty shop or doctor's office. On busy thoroughfare. Aluminum siding. Attached 1 car garrage. Full price $13,900.

Elizabeth Lake Front

Hurry! Hurry! Don't be late and sorry. Very seldom do we have a house for sale on this area's finest lake — we're offering a 4-bedroom 1½-story aluminum sided home with 1½ baths, paneled family room in the basement. Also a 1-car attached garage. The beach is as nice as you will find anywhere. Only $28,500. Call today!

LIKE A NEW HOUSE?

Let us show you how we can build a new house for less money than you can buy a used home.

VON REALTY
GEORGE VONDERHARR, Realtor
In the Mall MLS Room 110
682-5802, if busy 682-5800

MATTINGLY

BRICK COLONIAL

You can sit back and enjoy any one of the 3 firepaces in this large colonial. 3 bedrooms, 2 baths, living room, dining room, den and kitchen, plus a full basement with recreation room. Convenient West Side location. Priced at only $24,-900. We'll take your home or equity in trade.

LAKE PRIVILEGES

This 3 bedroom home has a carpeted living room. Tiled bath. Walk-out basement. Fenced backyard and can be bought at $16,900 on GI. We'll take your present home or equity in trade.

CUTE AND COZY

This neat little 2-bedroom home has a carpeted living room and family kitchen, full basement and a nice yard. Close to schools and shopping. Priced at only $10,500 with payments at $65 per month. Sure beats renting — So call today.

DAN MATTINGLY AGENCY
FE 5-9497 — OR 4-3568 — OL 1-0222

ANNETT

West Side

6 rooms and 1½ baths. 4 rooms with full bath on first floor, 2 bedroom and ½ bath on second floor. Full basement, gas furnace. Garage. $1550 down.

Drayton Plains

New tri-level — 6 rooms, and bath, brick and alum. Large family room, utilities in basement. Oversized 2-car plastered garage on lot 100x227. Mtg. terms, $2300 dn.

Seminole Hills

8-room home in excellent condition. Living room with fireplace, den, family room, dining room, modern kitchen and full bath on first floor. 3 bedrooms and bath on 2nd floor. Full basement. Att. garage. Mtg. terms, as low as $2400 dn.

4-Bedroom Colonial

Attractive brick and alum. home in Twin Lakes Village. Spacious living room, formal dining room, family room with split rock fireplace, modern kitchen with built-ins and large breakfast area, 2½ baths, full basement, gas heat. Large expertly landscaped lot with patio, lake privileges. Att. 2-car garage. $36,950, terms.

WE WILL TRADE
REALTORS 28 E. Huron St.
Office Open Evenings & Sunday 1-4
338-0466

Kampsen

"IT'S TRADING TIME"

CLARKSTON AREA

A high setting overlooking the lake. Three-bedroom brick ranch home that you will love. 1½ baths, nice kitchen with built-in appliances, carpeting and drapes included. Full basement, gas heat, large lot. Asking $22,950 . . . TERMS OR TRADE!

NEAR LOTUS LAKE

An unusually attractive three-bedroom home with brick front. Carpeted living room, tile bath, nice kitchen with table space. Carport and concrete drive — Large landscaped lot. Lake privileges on Lotus Lake. Only $16,-950. $1,700 down plus closing costs.

SYLVAN VILLAGE

PRICE REDUCED on newer brick trilevel that you will be proud to own. Three bedrooms and two full baths — ceramic tile. Carpeted living and dining room. Eating area in kitchen. Recreation room with stone fireplace. Inter-com system. Water softener and humidifier. 70'x125' lot. Paved streets, city water and sewer. Asking $28,950 . . . TERMS OR TRADE.

NEW HOMES

UNDER CONSTRUCTION In Lake Angelus Lakeview Estates — ranchers and colonials — water-front or lake privilege lots. Priced from $25,950 and up — SEE THEM SOON.

1071 W. Huron St. MLS FE 4-0921
After 8 p.m. call 335-3722

Sale Houses 49

TED'S ALWAYS TRADING

WATERFORD INCOME

3-family income in Waterford, full price: $10,900. Excellent investment. We will take your present income lot for northern property in trade.

MOVING TO

Southfield? We have a 4-bedroom home in an excellent area. Close to schools and shopping, family room with fireplace, patio, garage, 2½ baths with dressing room, $34,-900. LET'S TRADE.

LAKEFRONT

$12,000 and nothing down to GIs, log cabin home with large 120'x-200' well landscaped completely fenced lot. Call now, it won't last long at this price. LET'S TRADE!

TWO FOR

The price of one. Near Eastern Jr. High. 3-bedroom home with living room, dining room, full basement. Small home at rear of property, excellent rental. Nothing down to GIs at $13,500.

McCULLOUGH REALTY
5460 Highland Rd. (M59) MLS
674-2238 674-2239

"Buzz" BATEMAN

NO. 96
SPLITROCK RANCHER

TWO YEARS OLD; in the Clarkston area. 3 bedrooms, 1½ baths, family room and oversize 2 car garage. Complete in every detail with fireplace, storms and screens, over 1400 sq. ft. of living area and spacious 123x140 ft. lot. Reasonably priced at $24,950 with as little as $2500 down plus costs. Only 1 mile to I-75 Expressway.

NO. 99
THRIFTY THINKING

FOR GI's: on this 3 bedroom rancher located on corner lot with redwood fence. Aluminum storms and screens, almost new gas furnace, full price only $11,350 with NO DOWN PAYMENT if you qualify as a veteran. Just closing costs will move you in.

NO. 83
4-UNIT INCOME

WALLED LAKE AREA and schools; excellent investment opportunity in the heart of one of our fastest growing areas. Substantial income, realistically priced and best of terms Priced at $25,000 with $5,000 down on 6½ per cent land contract. Purchasers credit to be approved by sellers.

NO. 80
FRIENDLY VILLAGE

OF MILFORD: where living is a bit old fashioned. 3 bedroom brick with full basement and all city conveniences. Excellent school system, just 2 blocks to elementary school. It's a bargain at $15,500 and NO MORTGAGE COSTS. Just assume low 5¼ per cent interest mortgage with $83 completele monthly payments. Takes approx. $4500 to handle.

NO. 84
THE BEST MOVE

YOU EVER MADE: you will have to agree when you inspect this lovely 3 bedroom brick rancher. It has everything you could desire; full basement, 1½ ceramic tile baths, formal dining room plus breakfast room, recreation room, beautiful cut-stone fireplace and 2½ car garage. All on 4 nicely landscaped lots with fruit and shade trees. Just minutes from everything and a real value at $26,500 with terms to suit.

MODEL HOMES

ROCHESTER AREA COLONIAL: 4 bedrooms, 1½ baths, family room with fireplace, basement, and 2 car garage. Brick and aluminum, excellent new area with blacktop streets. Duplication-priced on your lot — $22,950. OPEN SUN. 2-6 p.m. University Dr. to Brewster Rd., north 1 mile to Tienken Rd., right to Dolliver, left to model.

LAKE OAKLAND SHORES: Colonials, tri-levels and ranchers loaded with extras and custom features. Beautifully furnished and deluxe quality all the way. Duplication-priced on your lot as low as $19,950. Several new homes with immediate occupancy in this subdivision, most of them you can still choose your own decorating colors. OPEN SAT. & SUN. 1-5 p.m. and DAILY 6:30 to 8:30 p.m. Dixie Hwy. to Sashabaw, right to Walton, right to Big Bateman Sign, left to models.

TRADE YOUR EQUITY
BATEMAN
REALTOR-MLS
377 S. Telegraph Rd.
UNION LAKE Br. ROCHESTER Br.
EM 3-4171 OL 1-8518
8176 Commerce Rd. 730 S. Rochester

O'NEIL

WHY NOT TRADE?

DIGNIFIED LIVING DELIGHTFUL AREA

and designed with you in mind. Large living room, 3 big bedrooms and 2 full ceramic baths: 2 car attached garage, all the extras, carpeting, drapes built-in oven, range. All brick exterior beautifully landscaped yard, paved drive, call today. Immediate possession — Owner transferred — assume the existing mortgage. No closing costs. 2-29

NOT VERY OFTEN DO WE

have the opportunity to offer a big remodeled farm home with almost 4 acres. But if you are looking for something with lots of comfort. Lots of room inside and out. You will like this one. Contains 3 large bedrooms, 2½ baths, family room too. Glassed and screened porch. Small barn, lots of trees, near Rochester. $22,500. Will trade. 15-16

ATTRACTIVE BRICK RANCH

Spotless home on generous sized beautifully landscaped site. The spacious, carpeted living room has large picture window. Three good sized bedrooms ceramic tiled bath. Full basement with recreation room. Gas furnace and automatic water softener. Walk to elementary schools. Nice quiet location Call today. Only $19,500. 6-24

PRICE CONSCIOUS?

Want the most for the least. Then see this ranch home on Pontiac Lake, with its large family room with fireplace. A real buy for a GI, closing costs will move you in. Priced right at $16,950, includes a lot of extras. Immediate possession, large discount for cash. Ask for appointment to see today. 14-5

LIKE NEW

you'll be glad we showed you this custom built ranch. There's space for a garden on the 260 ft. deep lot. The master bedroom is 14-6x13, living room is 20 x 13. Nice kitchen with dining area and built-ins. Hardwood floors, gas heat, fully insulated. In a good suburban neighborhood and only $13,600. 10 per cent down — The price is right. 7-22

ONLY TEN STEPS

from city bus stop to your front door. This older three bedroom home is also conveniently located near Pontiac General Hospital & Central High. Just $10,500. Call today to see it. 10-11

LIST WITH O'NEIL REALTY for 3 Good Reasons:

We think our sense of Values —
Our list of Good Prospects —
And our tireless Efforts —
Will Make You Glad You Called.

RAY O'NEIL REALTY
3520 Pontiac Lake Road
Open Daily 9 to 9
Sunday 1 to 4
OR 4-2222 MLS 335-0632

Sale Houses 49

WE BUILD CUSTOM HOMES — your lot or ours. A & H Sales. MA 5-1501 or 623-0363.

HAYDEN

New Homes—10 Per Cent Dn.

3 bedroom, tri-level finished family room, 1½ car garage $12,900 plus lot.
3 bedroom ranch with full basement, 2 car garage, alum. siding. $14,900 plus lot.
3 bedroom brick tri-level, 1½ baths, 2 car garage, loads of closet and storage $17,400 plus lot.
4 bedroom Colonial, 2½ baths, thermo-seal windows, 2 car brick garage. Your choice of several distinctive elevations. $27,800 plus lot. New model now open.
TRADES ACCEPTED

J. C. HAYDEN Realtor
363-6604 10735 Highland Rd. (M-59)

DAILY

5466 SARVIS

$500 moves in — price of $8900 includes large living room with fireplace — master bedroom — short walking distance to Elizabeth Lake privileged lot — immediate possession.

J. L. DAILY CO.
1648 UNION LK., RD. EM 3-7114

LAZENBY

3-BEDROOM

Full basement, garage, large carpeted living room, separate 14'x10' carpeted dining room, lovely kitchen, glassed-in front porch, aluminum sided. All this plus an extra lot for only $15,500! $500 down on FHA terms. First time listed — hurry on this one.

ROYCE LAZENBY, Realtor
Open Daily from 9 to 8:30 p.m.
Sunays, 1-5 p.m.
4626 W. WALTON — OR 4-0301

CLARK

LAKE FRONT — WATERFORD TOWNSHIP — Bungalow-type home built in 54. Terraced lot, plenty of shade trees. Nice carpeted living room, beautiful view of lake, large kitchen with plenty cupboard space. 2 baths, lower level, completely finished with plastered walls and ceiling. Walk-out ground level. Hot water baseboard heat. Good swimming, boating and fishing — Possession only 15 days upon closing. Price: $20,800. Mortgage terms.

UPPER LONG LAKE PRIVILEGES — Bloomfield Township. Lovely ranch, 8 years old. Separate dining room, large living room with wall fireplace, family room or den, breakfast area in kitchen, garbage disposal, gas heat, 1½ baths, 2½-car attached garage with storage space. New carpeting in living room and dining room. Beautifully landscaped ⅝-acre lot. Excellent area of better homes. $26,500 mortgage terms.

CLARK REAL ESTATE
1362 W. HURON ST. FE 3-7888
Multiple Listing Service

MILLER

AARON BAUGHEY REALTOR

4 BEDROOMS, NORTH SIDE. A lovely family home with 1 bedroom and bath on main floor, 3 bedrooms up. ½-bath in basement, rec. room area, gas heat, water softener, 2-car garage. 2 lots just around the corner from school. $15,950 on easy terms.

WEST SIDE 3-BEDROOM home. Immediate possession. This bargain features 1 bedroom down, 2 up. TV room and lovely kitchen. New gas furnace and water heater. 2-car garage. $12,950 on land contract.

3-BEDROOM NEW RANCH in aluminum. Rlus 2-car attached garage. 1½ baths on your lot or ours. Just $15,500.

FE 2-0262
670 W. HURON OPEN 9 TO 9

Wideman

CUSTOM BUILT TRI-LEVEL

2 tile baths, carpeted throughout. Large kitchen, formica cabinets, built-ins. 26 ft. family room with fireplace. Patio and 2 car attached garage. Large beautifully landscaped lot. CALL FOR APPOINTMENT.

GI TERMS CITY WEST

6-ROOM FAMILY HOME, LARGE living room, family-size dining room, — Ample closet space Forced air gas heat, 1-car garage. Large corner lot. 94'x120' — Call for price and terms.

I. O. WIDEMAN, REALTOR
412 W. HURON 334-4526
EVES. CALL 625-2059

STRUBLE

10 PER CENT DOWN

Let us figure with you on one of our new models — We have lots available or will build on your lot. The equity in your home — probably will be enough for a new home. We have 90 per cent mortgage money:

1—$13,950, 2-bedroom Cape Cod. Unfinished 2nd floor, room for 2 extra bedrooms and bath.
2—$16,950. 4-bedroom colonial — BRICK FRONT, 1½ baths.
3—$17,450. 3-bedroom ranch, 1½ baths including garage.
4—$17,950. 4-bedroom Dutch colonial. 1½ baths including garage. rage.

MILO STRUBLE
FE 2-0473 FE 8-4025
Realtor MLS
3881 Highland (M59)

TIMES

LAKEFRONT

With charm on nice semiprivate lake 14 miles north of Pontiac, has gas heat, 2 bedrooms, possible 3. Large kitchen with eating area, glass enclosed and heated front porch, wall-to-wall carpeting, large lot with 60' on the lake. First offering on this one with Clarkston schools to your advantage. Call for your appointment.

3-BEDROOM

Buff brick, full basement, ranch, in the Clarkston Village area, has 1½ baths, with ceramic tile. Large roomy kitchen with built-ins and plenty of eating area. Has sealed glass windows plus excellent carpeting and drapes. A real sharp and cheery home folks, with decor to match, walking distance to schools. Call for your personal appointment and let us show you this custom home.

4 BEDROOMS

West Side city colonial, offered with pleasure because for money and location, this one is hard to beat, has full basement, gas heat, plastered walls, carpeting, extra half-bath, on blacktopped street with all the city conveniences, only $13,950, no money down to GI or $500 FHA. Let us show you this fine buy today!

WHEN YOU SEEK OUR SERVICE YOU "JOIN THE MARCH TO TIMES"

Times Realty
5890 DIXIE HIGHWAY
623-0600 REALTOR Open 9-9 Daily MLS

Sale Houses 49

KINZLER

WEST SIDE 6 ROOMS

North of Huron, Webster School area. Solid, older 2-story home, all in good condition. Exterior is being painted. Like new carpeting and draperies. Shaded lot. Only $400 down plus cost on FHA or closing cost only to qualified veteran. A new offering.

NEW TRI-LEVEL

Here is something new to please you in exterior design and room planning. Carpeted living room, formal dining room, model kitchen — 3 extra-size bedrooms, recreation room with fireplace and 2-car garage. Gas heat and township water. Large shaded lot and lake privileges. Prompt possession.

LAKE ORION AREA

New 3-bedroom ranch homes now under construction — over 1100 square feet. 6 delightful rooms, 1½ baths and daylight walk-out basement. Gas heat. Come in — compare, and you will want one of these on sight.

JOHN KINZLER, Realtor
5219 Dixie Hwy. 623-0335
Across from Packers Store
Multiple Listing Service Open 9-8

IRWIN

WEST SIDE:

In the City, two-story home in good condition, excellent for a young family who needs 3 bedrooms. Closets are large. Cheerful kitchen. Large living-dining area. Oak floors, gas heat. New listing at only $11,900. $400 down plus closing costs.

SOUTH BOULEVARD:

New 7-room home, 3 bedrooms, features include 2 ceramic tiled baths, large kitchen, family room with big fireplace. 2½-car garage. Partial basement. Large lot. Call for appointment. $29,-600.

JOHN K. IRWIN & SONS
Realtors
313 W. Huron — Since 1925
Buying or Selling Call FE 5-9446
After 5:00 call FE 5-8683

DORRIS

FROM THE PAGES OF YESTERYEAR steps this beautiful colonial home on over 2 ACRES of lake frontage on the crystal clear waters and sand beaches of Maceday Lake. Outstanding sales features too numerous to mention but the ones you're interested in are: 5 bedrooms, 2 massive fireplaces, first-floor family room plus basement recreation room, modernized kitchen with complete built-ins, 1½ baths and garage.

NAME OF THE GAME — is living and that is exactly what this completely aluminum sided 1½-story bungalow has to offer! A lot of livability. Situated on a beautifully shaded corner lot, 104'x125'. Home has 1½ baths, 2 bedrooms with room to add a third. A separate dining room. Glassed-in front porch. Walk-out basement, 2-car attached garage and circle drive. $12,500.

HAPPINESS IS PRIDE — In ownership of your own home. We'll make it as easy for you as we can with this neat and clean little 3-bedroom brick and frame ranch home. On Pontiac's ever-popular North Side. 12'x15' living room, 8'x15' kitchen, gas heat. A nice shaded lot. Just $600 to handle complete. Price of $11,900 includes carpeting, drapes, gas range and Dishmaster.

DORRIS & SON, REALTORS
2536 Dixie Hwy. 674-0324
MULTIPLE LISTING SERVICE

Val-U-Way

LAND CONTRACT

Very neat 4 room bungalow located off Auburn. Full basement, gas heat, huge living room, nicely landscaped yard, paved street, all city conveniences. Full price $6,-750, $1,000 down only $58 per mo.

GI TERMS

Orion Twp. is the setting for this very neat 2 bedroom home on large lot, hardwood floors, extra large kitchen, lot 80x200 ft. 1½ car garage, country living, but not too distant from schools and stores. Price $11,950 with $550 down.

BRICK RANCH

For only $15,000 in Herrington Hills. Large living room, hardwood floors throughout, dandy kitchen with plenty of cupboard space, tiled bath, full basement, with gas heat, 1½ blocks to grade school. Only $600 down.

R. J. (Dick) VALUET
REALTOR FE 4-3531
345 Oakland Ave. Open 9 to 9

HALL

CLARKSTON AREA — 2 bedroom bungalow with full basement, extra large living room, nice kitchen with separate eating area. Home is very neat and clean. All alum. sided, 2 car garage, setting on a 90x180 ft. corner lot. Terms to suit.

4 BEDROOM — 2-story older home that has been completely reconditioned from top to bottom. 3 bedrooms and ½ bath up, 1 bedroom, large kitchen, living room with fireplace down, setting on large lake front lot. $0 down to GI or land contract terms.

CLARKSTON — In exclusive area. 1 year old tri-level home, brick and alum. exterior, 3 large bedrooms and den, full bath off master bedroom, family room with fireplace, carpeted living room, well laid out kitchen with built-in range and double oven, plenty of eating area, also 2 car garage. Only $31,900, terms to suit. Early possession.

B. HALL REALTY
6569 Dixie Hwy. 9-9 Daily 625-4116

IRWIN

OXFORD

3 bedroom farm style home. Has part basement. Gas hot air furnace. Hot water heater. Easy walking distance to downtown. Only $8350 with approximately $1800 down on land contract.

EAST SIDE

Located on Seward St. near Murphy Park. 3 bedroom bungalow. With basement, oil heat, 1½ car garage. Good sized lot. Can be bought with $1500 down on land contract.

BRICK

3 bedroom home in the General Hospital area. A real deluxe home with auto hot water heat. Full basement. Stone fireplace. 2 car garage. Can be bought on land contract with $3,500 down.

GEORGE IRWIN, REALTOR
MULTIPLE LISTING SERVICE
298 W. Walton FE 3-7883

ARRO

Ted McCullough, Realtor

CUSTOM TRI LEVEL. Has 20x18 family room with fireplace, patio, fenced yard, built-in oven and range, storms and screens, 2 full baths, water softener, fully carpeted including 3 large bedrooms spacious canal front lot close in. Asking $34,950.

NOTHING DOWN BUT CLOSING COSTS to GIs. 2-bedroom aluminum sided bungalow, gas heat, attached garage. Spacious lot and lake privileges. Full price: $11,-000.

Ted McCullough Sr., Realtor
PHONE: 682-2211
5143 Cass-Elizabeth Road
MLS OPEN DAILY 9-9

Sale Houses 49

Frushour

OFF JOSLYN

This sharp aluminum ranch is loaded with extras. Carpeting, drapes, ceramic bath, porch and window awnings, a front yard light and fenced back yard. There is a full basement, gas incinerator and a blacktop drive. $13,900.

INCOME —

Here is a 3 family unit — each having its own bath and entrance. Now rented and brining over $350 per mo. Available on land contract at $13,900.

WILL BUILD —

3 bedrooms, alum., ranch with 1½ bath, main bath is ceramic tile, kitchen built-ins, 6' sliding glass door (ideal for patio arrangement) full basement and large 2 car attached garage. On your lot for $16,500. Will take your house in trade or 10 percent down.

JACK FRUSHOUR, Realtor
5730 Williams Lake Rd. MLS
674-2245

SUMMER ENJOYMENT

Swim, fish, water ski in sparkling blue waters of Watkins Lake — Watch the sunset from tree shaded front yard. House needs a little finishing, has 1 bedroom down and lots of usable space up. Paneled living room with stone fireplace, family kitchen, gas heat, garage, $17,500.

IT'S LOTS EASIER

To keep your home in order if you have plenty of closets and storage space. Just what every homemaker wants. 2-bedroom brick ranch, 1½ baths, full basement with finished recreation room — gas heat, city facilities. Kennedy Jr. Hi area — $17,200 — Buy on FHA with $750 down.

HAGSTROM, Realtor
Multiple Listing Service
4900 W. Huron OR 4-0358
OR 3-6229

ADAMS RD.

4 bedroom ranch with separate dining room, full basement, and 2 car garage. Located on 5 acres of land, for only $19,500. Trades accepted.

DRAYTON AREA

3 Bedroom ranch with 18' living room, separate dining room, lake privileges on Oakland Lake. Conveniently located to schools and shopping. Full price only $9,800 with $1800 down.

LAKE ORION

3 bedroom ranch with carpeted living room, gas heat, 2 car garage, and privileges on Judah Lake. Only $450 down. On FHA terms.

ORION TWP.

Cute ranch with hardwood floors, laundry room off kitchen. Price $10,900, no money down to qualified GI.

GI SPECIAL

This beautiful ranch is nestled among tall shade trees on top of hill overlooking Cass Lake Privileges. Mas 2½ car garage. About $400 in closing costs to qualified GI.

C. Schuett
FE 3-7088 MA 3-0288

"BUD"

EAST SIDE

dandy 5 room semi-bungalow, neat as a pin, with carpeting and drapes, large kitchen and dining room combination, sun room, one bedroom and bath down, one bedroom up, full basement, gas heat, attached garage. Only $1,000 down, balance on land contract at $75 per month, fast possession.

BLOOMFIELD TOWNSHIP

Colonial Hills, excellent location, 2 nice level lots, tip-top building sites, sewer and water, 94'x200'. Priced at $6,000 each.

NICHOLIE-HUDSON
Associates, Inc.
49 Mt. Clemens St.
FE 5-1201,
after 6 p.m. FE 4-8773

FE 5-8183

Commerce Area

Three bedroom bungalow. Living and dining area. Kitchen and utility. Vacant. About $1800 required.

South Side

Three bedroom bungalow. Living and dining area. Kitchen and utility. Vacant. About $500 required.

South East Side

Two bedroom bungalow. Living and dining rooms. Kitchen. Basement. About $750 required.

Listings Wanted

If you are ready to sell your home call our office. We have Purchased waiting. Financing can be arranged.

Eve. call MR. ALTON FE 4-5236

Nicholie & Harger Co.
53½ W. Huron St. FE 5-8183

Income Property 50

2-FAMILY APARTMENT, OUTSIDE entrance, up, all furnished. Immaculate and ready to go. Only $19,200. Call 4-H Real Estate, 623-1400 and OR 4-2004.

2-FAMILY. WEST SIDE. UPPER flat will pay mortgage. $16,950. Cash to mortgage. FE 8-3904.

Lake Property 51

1½ LOTS ON SYLVAN LAKE, FOR permanent home only, James K Blvd. at end of Draper St. Phone Detroit 886-5865.

3 BEDROOM HOUSE NEAR LApeer, located on golf course, privileges on large lake across paved road, cash sacrifice $11,900, terms available. 626-8205.

A BEAUTIFUL VIEW

Attractive 2 bedroom home. Cozy. Easy to care for. Aluminum siding. Gas heat. Large spacious lot with trees. Pleasant neighborhood. Waterfront. Upper Straits Lake. Completely furnished if desired at a price you can afford! Bring your checkbook, suitcase and move in! We Trade.

ELWOOD REALTY 682-2410

BARNES LAKE LOTS. 40 MILES N. of Pontiac, $1,000 to $1,600. 793-4372.

RARE

LAKEFRONT HOME

We tried to find imperfections — we couldn't. Come out and see for yourself.
First you will be impressed with the landscaping, the pine trees, birch trees and the sandy beach. Then the home — solid and neat with it's 3 bedrooms, paneled kitchen and 2 car garage. This home is completely insulated and has forced air heat. $19,500. Terms.

AT LAKE LOUISE

This home was built 1 year ago with flawless care, the 3 bedrooms are large and 2 have double closets and carpeted. There are 2 full bathrooms, living room, dining room plus kitchen and 2 car garage. If you want to add enjoyment to everyday living — see this. $26,900. Terms.

C. PANGUS INC., Realtors
630 M-15 Ortonville
CALL COLLECT NA 7-2815
OPEN 7 DAYS A WEEK

CRANBERRY LAKE — (OAKLAND Twp.) 2 bedroom home large wooded lot and lake frontage. Terms. NIX, Realtor. 651-0221, 852-5375, 879-0576.

LAKE-FRONT YEAR-AROUND 2-bedroom, basement, gas heat, on 3 lake-front lots, Pleasant Lake on furnished or unfurnished. $18,500. FE 4-8380, 363-2212.

Lake Property 51

COMMERCIAL FRONTAGE ON ORCHARD LAKE AVE.

100' COMMERCIAL FRONTAGE—PLUS BONUS OF 2-BEDROOM HOUSE WITH BASEMENT AND GAS HEAT — PLUS ADDED BONUS OF 3-CAR CEMENT BLOCK GARAGE — IDEAL FOR DOCTOR'S CLINIC — SMALL MACHINE SHOP — ETC. CAN BE PURCHASED ON LAND CONTRACT.

WRIGHT REALTY CO.
38 OAKLAND AVE. FE 2-9141
"Cash for all kinds of property"

FURNISHED COTTAGE ON PERry Lake, W. of Baldwin Rd., sleeps 7 or more, insulated, knotty pine interior, oil furnace, sandy beach, only $7,000. Green Acres Real Estate Inc. MY 3-6262 — MY 3-6473 or CO 4-1810.

Lakefronts

LAKE OAKLAND — 2-bedroom modern with extra apartment in basement, 100' water frontage, gas heat. Only $17,500, terms.

PONTIAC LAKE — 3-bedroom modern, 15'x20' family room, aluminum siding, 1½-car garage, new well and septic service. Dandy lakefront lot. Only $2,500 down on land contract.

SAGINAW BAY LAKE FRONT — In Bayport. 4-bedroom year-around — fully insulated, quality built by owner, beautiful 15'x24' living room with 42" FA circulation natural fireplace. Ideal for large family. Exc. safe beach, beautiful hard maple trees, handy to stores, paved street in rear, street lights, fire and police protection. Just 1½-hour easy drive from Pontiac — Priced to sell quick on land contract if desired. Ask for Mr. Taylor.

J. A. TAYLOR, AGENCY, Inc
7732 Highland Rd. (M59) OR 4-0306
Eves. EM 3-9937 or EM 3-7546

LARGE CORNER LOT, 3 LOTS, Elizabeth Lake and Dover Rd., lake privileges on 40-acre pvt. park on Elizabeth Lake. FE 5-7987.

LIKE LESS LABOR LADY?
Look Look Look at THIS Lake Front 4 bedrooms, 2 baths, walk-out basement, lot sloping to nice sandy beach, quiet country street. Lots and lots of more outstanding features. OH! the price $18,-000 approx. $5,000 down. 4-H REAL ESTATE 623-1400 and OR 4-2004.

KEATINGTON

Beautiful lake-front and lake-privilege lots available. Plan to live on this beautiful new town in Orion Township. Models open 3-6 daily, 11-6 Sat. and Sun.
HOWARD T. KEATING CO.
22060 W. 13 Mile Rd., Birmingham
MI 6-1234

MORGAN LAKE, PRIVATE, 2 LAKE front lots, block home, fireplace, built-in grill and cupboards 15x30 screen porch, good fishing, just like being up north. $9800. OR 3-5903.

PRIVATE LAKE

87' lot, Harvey Lake. New sub., good fishing and swimming. 887-5224.

PONTIAC, CLARKSTON, WOLVERine Lake areas. Lots, $995, $10 mo. Fish, swim, boat. Priv. beaches. 15 min. Pontiac. Open Sunday. Bloch Bros. 623-1333, FE 4-4509.

UNION LAKE FRONT

3 bedrooms, full basement, 2-car garage, large glassed-in porch, fine beach. $24,500. Terms.

FLATTLEY REALTY
620 Commerce Rd. 363-6981

WALTERS LAKE

Cozy log cabin, furnished. $7950 total price.—$1500 down. Sylvan Realty — 673-3488 or 334-8222.

WALLED LAKE, 3-BEDROOM, fireplace, lakefront lot, recreation room, vacant. $13,400 on land contract terms. 588-4700.

WOODHULL LAKE. 2 LOTS 40'x105' $900 ea. FE 5-6492.

Northern Property 51-A

LARGE, WOODED PRIVATE LAKE privilege, lot. Clare County. For information call 682-5166.

TRAILER PARK, COTTAGES — trout ponds, lots $700 up, 1 mile lake, frontage, commercial building, 60'x134'. Will sell all or part. MA 5-5811.

Resort Property 52

BIG CREEK, NEAR MIO — OVER 300 ft. beautiful frontage. Large Modern Home, with fireplace, family room, 2 baths, hot water heater. Garage, workshop. Many more extras included. Ideal for professional retiree. Must be seen to be appreciated. Terms given. — GRAHAM'S REAL ESTATE, MIO, MICHIGAN. Open Sundays.

CABIN IN SKIDWAY LAKE AREA, good hunting and fishing, $300 down, — $25 a month, FE 2-4339.

Lots—Acreage 54

1 ACRE — 330' ROAD FRONTAGE. North End, $1,500. Call 625-5375.

2 LOTS, M-15 CLARKSTON, TAKE over land contract. 625-5339 aft. 5.

5-50 ACRES, WOODED RIVER frontage Mr. Fowler, EM 3-9531, EM 3-6683.

10 ACRES FOR PRIVACY, PLEASure, investment. FE 2-2144. L. Smith.

10 ACRES IN ORTONVILLE AREA. Cash or terms. 363-9051.

80 ACRES

Addison Township, ¼ mile frontage on Rochester Rd., ideal for horse farm or developing, only $750 per acre. Terms. This won't last.

STATEWIDE REAL ESTATE
"WE WANT TO BE YOUR REALTOR"
2661 S. Lapeer Rd., Lake Orion
391-2000

108x183' LOT NORTH of Clarkston with 2-car garage — $2,200.

40'x100' LAKE PRIVILEGED LOT on Big Lake W. of Clarkston — good spot for picnics this summer. $850.

10 ACRES N. of Clarkston — rolling land — pond possibilities—$7,000.

LAKE-FRONT LOT on Dixie Lake — Clarkston schools and phone — 300' frontage — $5,500.

20 ACRES rolling land with small pond on front — Hadley Twp. — $11,100.

LIKE-NEW METAL POLE BARN on 20 acres N. of Holly — suitable for boarding horses or boat storage — high, gently rolling land — several good building sites — $18,-500 — 15 per cent down.

Underwood Real Estate
8665 Dixie Hwy., Clarkston
625-2615, Eves. 625-5015—625-3125

APPROXIMATELY 6 ACRE PARCEL

673 feet frontage on M-59, across from Oxbow Lake. Zoned commercial. Ideal business location, in fast growing community. Approximately 9 miles from Pontiac. Call for particulars.

C. A. WEBSTER REALTOR
692-2291 628-2515

APPROXIMATELY 52½ ROLLING acres on Bald Mountain Rd. Between Sutton Rd. and Silverbell Rd., very reasonable.
V. M. Keyes 965-4455
Reaume and Dodds, Inc.

BEAUTIFULLY WOODED LOT AT Hammond Lake, 125x280, $6950, owner. EM 3-3012.

BEAUTIFUL ROLLING 7- AND 10-acre homesites, Clarkston school district, one mile from expressway. Well restricted. $5,000-$8,900 with 10 per cent down. FE 4-5472.

CLARKSTON 5.6 ACRES. $6,000 trade for North'n cabin, MA 5-1502.

CLARKSTON AREA — BEAUTIFUL 1¼ acre home site, 200' front, all quality homes, perk tested. 651-1069.

CLARKSTON

Hi-Wood Village Sub. 2 lots — 120'x160'. $4,400 each. THE ROLFE H. SMITH CO. 333-7848.

CRANBERRY LAKE ESTATES AT M15 and I-75 expressway. 15 min. Pontiac. 100'x150' lot, $40 mo. Blacktop road. Natural gas. Priv. beaches. Open Sun. Bloch Bros. 623-1333, FE 4-4509.

ELIZABETH LAKE ESTATES — Highly desirable corner lot, high and level, good perk test, well landscaped, trees can be saved by builder situated for any type home — Priced at $3,500, by owner, FE 5-0198.

Lots—Acreage 54

ACRES 4 3-10. BY OWNER. NEAR I-75. $3,800. 391-2522—391-2400.

FRESH AIR BEAUTY QUIET

IF YOU ALREADY ENJOY THIS RARE COMBINATION THIS AD WON'T INTEREST YOU.

LARGE (AND SMALL) TRACTS OF LAND OF MANY DESCRIPTIONS AVAILABLE. HILLY, FLAT, WOODED, SECLUDED, ETC. ETC.

2½ ACRES, hard surface road, pine trees, approximately 330 x 330', $3,300, $400 down.

5 ACRES, slightly rolling land and 330' wide. $4750. Terms.

5 ACRES, corner parcel, northwest of Oxford. A pleasant place for country home and near M24. $4,-750, $700 down.

8½ ACRES, all wooded and hilly, within minutes of I-75, $5,950, $1,-000 down.

10 ACRES. Ideal for horses and secluded home, good roads and near new proposed expressway.

10 ACRES. This is an usually beautiful parcel. All you could hope for. Scenery, trees, hills. $7,950, $795 down.

11½ ACRES, pond, pine trees and over 1400' of road. $8500. Terms.

15 ACRES. A lot of land — good land, reasonably priced, $6750. Terms.

22 ACRES. For a home with atmosphere, rolling hills, oak and pine trees and panoramic view. $13,000. Terms.

C. PANGUS INC., Realtors
OPEN 7 DAYS A WEEK
630 M-15 Ortonville
CALL COLLECT NA 7-2815

FOR A QUICK SALE OF YOUR PROPERTY CALL

BREWER

Real Estate

MUST SELL — 120 acres including a beautiful clear 2 acre lake, with rolling land and pine trees. 10 miles north of Cadillac just off hwy. 131.

A dream location for industry—103 acres zoned industrial in Highland Twp. 3,000 ft. on C&O railroad and 75 ft. on M-59.

7 lake privileged lots on Union Lake. Dewey Beach Subdivision.

CALL EDWARD CHEYZ
724 Riker Bldg. FE 4-5181

LOTS FOR SALE, 150 X 150, Clarkston Area. 637-6684 after 4.

NORTH SUBURBAN

7 level acres on corner, over 500 ft. on each road. $1650 down. 10 acres plus, 387 ft. of road frontage, level. $900 down.

25 ACRES—CLARKSTON

Ideal site for country home, plenty of road frontage, also could be subdivided. Only $22,000, terms.

70 ACRES—7-ROOM HOME

Barn and other outbuildings, on blacktop road, level land, ready to develop. $56,000, terms.

Annette Inc. Realtors
28 E. Huron St. 338-0466
Office Open Evenings & Sunday 1-4

SUBURBAN LIVING AT ITS BEST

Live like you'd like to live in the country with lots of trees or in the wide-open spaces, near quaint, historic Clarkston, M15 and I-75. 1- and 2-acre highly restricted homesites. See the type of homes already here. You'll love the area, the neighbors and just everything about Allen-Woods Estates. 1-acre sites from $3,150. 2 acres from $5,850. Easy terms. Gracious, it's spacious out here!

PARTRIDGE REALTORS
1050 W. HURON, FE 4-3581
OPEN WEEKNIGHTS 'TIL 9:00

TODAY'S BUYS

30 ACRES, 990' frontage on Indianwood Rd. Independence Twp. — $600 per acre, real low down payment.

2.2 ACRES, 1 mile northwest of Clarkston, 170' road frontage, $3,-950.

110'X150' CORNER LOT. In Clarkston. $3,350.

100'X212' LOT ON STREAM — Blacktop road, $3,600.

250' ON STREAM. Blacktop road, $3,900.

½-ACRE WOODED LOT. Lake privileges on Deer Lake. $6,950.

Clarkston Real Estate
5856 S. Main MA 5-5821

TRAILER LOTS, 100'x200'. LAKE Orion area. 25 min. Pontiac. Near I-75 expressway. Don't rent, buy. Open Sun. Bloch Bros. 623-1333.

WATERFORD HILL MANOR. Beautiful views. All types of architecture possible on these lake-front, canal front, golf view and inside lots. Priv. beach. Prices start at $4,250, 20 per cent down.

WATERFORD REALTY
4540 Dixie Hwy. 673-1273
Multiple Listing Service

WANTED: We are in dire need of building lots if you have a lot for sale call —

VON REALTY
GEORGE VONDERHARR ,Realtor
In the Mall MLS Room 110
682-5802, If busy 682-5800

Sale Farms 56

12 ROOM OLD FARM HOUSE. IN good condition. Hot water heat. Can be purchased with 5 or 13 acres. 30'x60' barn, chicken house and 2 corn cribs. Just west of Pontiac. Priced to sell.

C. SCHUETT
6800 Commerce 363-7188

43 ACRES — GOOD HOME AND barn. OA 8-2013. A. Sanders, rep. H. Wilson, broker.

75 ACRES HOLLY TWP.

Between Flint and Fenton, 1000' frontage on large lake, more acreage if included into lake making total acreage 116.54 at $600 per acre, $69,500. Terms.

ROSE TOWNSHIP

22.46 Acres, good building site with 713.70' on Eagle Rd. $11,230. Only $2800 down, owner will consider exchange.

16 ACRES

Waterford Township, near M59 and Airport Road. $34,000. $8,500 down. Ready to subdivide.

BATEMAN
COMMERCIAL DEPARTMENT
377 S. Telegraph Rd.
338-9641
Sat. after 12, Eves. & Sun. call
332-3759

80 TO 800 ACRES

In lower Michigan. Dairy, grain, beef or hogs! Name your farm needs, we have it at one of "Michigans" Farm Real Estate Headquarters — Dean Realty Co., Coldwater, Michigan. Dale A. Dean Farm Broker and Auctioneer. Write or call 517-278-2377—days or 517-278-6127—nights.

250 ACRES—2 HOUSES

Dairy, beef or for development. Modern owner's home, also 2-bedroom tenant house. Cow barn 50x120 with 40 stanchions and milk house, barn 30x50, 2 silos, large machinery shed and other outbuildings. Sandy loam soil with 190 acres tillable, extensive paved road frontage and 2000 ft. frontage on Shiawassee River. $320 per acre.

Annett Inc. Realtors
28 E. Huron St. 338-0466
Office Open Evenings & Sunday 1-4

$7,000 TO PAY DOWN ON SMALL FARM WITH HOUSE. FE 4-7762.

Sale Farms 56

SPECIAL

89 ACRES: Small 3-bedroom home; bathroom; small barn; 20 acres cleared; balance wooded; LIVE STREAM THRU PROPERTY — $7500 terms.

10 ACRES: Secluded — 3½ miles from Cass City just the place for your trailer home or cabin; $2,000, down payment $250.

78 ACRES: Large barn; about 50 acres cleared; near State Land — excellent hunting area — $1,000 down — full price $8500.

160 ACRES: 3-bedroom home; bathroom; one story; large baths; granary; poultry house; garage; 135 acres tillable — $25,000, terms.

LUNCH ROOM — Newly decorated; furnace; living quarters; comes equipped — $1,000 down — full price $9500.

40 ACRES: Ideal for retreat — A HIDEAWAY — good well — some woods — $4500 — down payment $1,000. Immediate possession — Trailer Homes OK.

WE HAVE MANY OTHER GOOD BUYS — SMALL & LARGE FARMS our SPECIALTY. 1½ hour DRIVE FROM PONTIAC.

B. A. CALKA, REALTOR
6306 W. Main St., Cass City, Mich
Phone 517-872-3355 or 517-872-3230

Sale Business Property 57

ACRES, LIGHT INDUSTRIAL property in city of Rochester. Will build to suit tenant. Pontiac Press Box

COMMERCIAL PROPERTY ON Baldwin. 100x200. Building. 30x60. By owner. 391-2400—391-2522.

WATERFORD TOWNSHIP
N.W. Corner M59 (Highland Road) and Williams Lake Road. 100'x500'. Across from shopping center. Good for any business. Zoned commercial. Asking $23,000. Try offer. Terms Available. Phone Mr. Levitt. 1-963-6900.
CARL ROSMAN & CO.
Realtors
Guardian Building Detroit, Michigan

9 ACRES —
Zoned light manufacturing
Located in the heart of Waterford R.R. siding possible, level land. Will sell for $39,500 terms or will build with lease arrangement. Call Walter Lewis, O'Neil Realty OR 4-2222.

Sale or Exchange 58

WANT: ... REAL ESTATE PROBlems
HAVE: ... Ability to solve them
Tom Bateman, Realtor
FE 8-7161

Business Opportunities 59

BIRMINGHAM 2 FAMILY APARTment for sale, $5,000, must be moved from lot by July 15. 646-5322.

COUNTRY STORE
With gas pumps, modern 5-room home, small barn, 1½-acre corner lot. Doing a real good business. Owner retiring after 36 years. $37,500. Terms — includes real estate, fixtures and $9000 guaranteed stock. Will accept land contract — or real estate as part down payment.
MLS
RIDGEWAY REALTOR 338-4086

EXCELLENT LOCATION — GROcery market — Beer — Wine license, 4-bedroom home in excellent condition also on premises. Located on Elizabeth Lake Rd. 2 lots at rear of property would make ideal multiple site. Land contract terms available or we will take a trade. Should make excellent party store. Rental could make monthly expenses. McCULLOUGH REALTY. 674-2239.

EXCELLENT BUSINESS OPPORtunity, Ortonville area service station, equipment and stock, small investment. Paid training. Financial assistance. Phone Holly 634-8591.

LIQUOR BAR
Straight bar in the lake area. No food or entertainment. Good gross. Shown by appointment only (no phone info. please). Asking $20,000 down.

GROCERY—BEER, WINE
A fine neighborhood store near Rochester. Ideal setup to add party store line. Just $2,000 plus stock down.

Warden Realty
3434 W. Huron, Pontiac 333-7157
If no answer call 335-1190

PARTRIDGE
"IS THE BIRD TO SEE"

A & W SUCCESS STORY
So easy to operate and so provitable! Near theatre, school, center of town on main Hwy. with paved parking and hundreds of walk-up customers. I've watched it — it's truly fantastic. Why don't you look? At $25,000 on terms with an easy lease you can make a big year's salary in the summer, 15 wks. Try it! No. 14-3625—R.

E. JEFFERSON HOT SPOT
Some things have to be seen to be believed. We think that about this 58-seat sandwich and 2 or 3 daily specials cafe. Apt. incl. in lease. Gross over $5,000 per mo. with low overhead. Buy it with only $4,000 dn. at $13,500. You'll score a hit if you're not too late — it's up for grabs. No. 14-4453—R.

AT THE FACTORY MAIN GATE
Thousands of customers must pass by or stop in daily. Acres of parking all 'round. Quick cafeteria sandwich luncheon. You bet it's a bonanza! Owner has "made it" in just 5 yrs. and now retiring. $85,000 with $40,000 dn. and you'll think the price is too low. No. 14-4484—B.

PARTRIDGE REALTORS
1050 W. HURON, FE 4-3581
OPEN TIL 9:00
Week Nites

RHODES
Bloomfield area, beauty salon and a real location for business. Near large motel and suburban homes, fully equipped, ready for you at a reasonable price. Call today!
Albert J. Rhodes, REALTOR
FE 8-2306 258 W. Walton FE 5-6712
MULTIPLE LISTING SERVICE

THINKING OF BUILDING?
SEE OUR LISTINGS

SUBURBAN NORTH, large lot 100'x150' with fruit and shade trees. Lake privileges. Full price: $2,995 — terms.

HI-WOOD VILLAGE — 3 choice lots, ideal for colonials, bilevels, etc.

Wideman Realty Company
412 W. HURON ST. 334-4526
EVES. CALL 332-4490

SUNOCO
Has dealer franchise available at Auburn and Adams Rd. Have you ever considered making the decision in a business of your own? Be your own boss — earn what you should be earning — not what someone else is willing to pay you. Sunoco Offers:
1—8 custom blended gasolines from one pump
2—Salary paid during complete professional training program
3—High gallonage outlet
4—Annual TBA refunds
CALL:

SUN OIL COMPANY
WEEKDAYS — MI 6-6674
EVENINGS AND WEEKENDS
MR. JAMES PASCOE 391-1817

SPORTING EQUIPMENT STORE — One of the largest in the Thumb area. Shows good profit, $20,000 down will put you in business. PIFER REALTY. Phone area 313, 644-3953.

THE WINDMILL SERVICE STAtion home and business. Located in Holly, excellent opportunity for ambitious man. Substantial down payment required. Closed Sundays — 634-9631.

Business Opportunities 59

WANTED: INVESTOR WITH $5,000 for apartments, 20 per cent return on money. OR 4-1581 before 9 a.m. or after 9 p.m.

WE HAVE A FEW CLARK DEALer franchises available in the Pontiac area. We offer guaranteed margins to our dealers. Minimum investment required, paid training program. Contact Ted McCarthy, 548-7222 or after 6 p.m. 585-1639.

Sale Land Contracts 60

1 TO 50
LAND CONTRACTS
Urgently needed. See us before you deal.
WARREN STOUT, Realtor
1450 N. Opdyke Rd. FE 5-8165
Open Eves. 'til 8 p.m.

ACTION
On your land contract, large or small, call Mr. Hilter, FE 2-0179. Broker, 3792 Elizabeth Lake Road.

LAND CONTRACT FOR SALE — Mr. Hackett — EM 3-6703.

LAND CONTRACTS FOR SALE CONtact Ron O'Neil or Nick Backalukas at OR 4-2222.

SEASONED LAND CONTRACT — Clarkston area — 7 per cent interest, FE 4-8941.

Wanted Contracts-Mtg. 60-A

1 TO 50
LAND CONTRACTS
Urgently needed. See us before you deal.
WARREN STOUT, Realtor
1450 N. Opdyke Rd. FE 5-8165
Open Eves. 'til 8 p.m.

$100,000
For equities and land contracts, smallest possible discounts, call 682-1820. Ask for Ted McCullough

ARRO REALTY
5143 Cass-Elizabeth

CASH FOR LAND CONTRACTS. H. J. Van Welt. 4540 Dixie Hwy. OR 3-1355.

NEED LAND CONTRACTS. SMALL discounts. Earl Garrels. MA 4-5400. EMpire 3-4086.

OUR OFFICE SPECIALIZES IN land contract collections.
FLOYD KENT, REALTOR
82½ N. Saginaw FE 5-6105

Money to Loan 61

(Licensed Money Lender)

LOANS TO $1,000
Usually on first visit. Quick, friendly, helpful.
FE 2-9206
is the number to call.
OAKLAND LOAN CO.
202 Pontiac State Bank Bldg.
9-5 — Friday 9-7 Sat.

LOANS
$25 to $1,000
Insured Payment Plan
BAXTER & LIVINGSTONE
Finance Co.
401 Pontiac State Bank Building
FE 4-1538-9

LOANS
$25 TO $1,000
COMMUNITY LOAN CO.
30 E. LAWRENCE FE 8-0421

Swaps 63

ELIZABETH LAKE FRONT LOTS for what have you? Call 333-7629.

FAST CRUISER
22' Cruis-Along with 135 h.p. Greymarine, ideal for couple or small family, complete sleeping, eating and toilet facilities. Many extras including custom made trailer. Fast enough for water skiing and very seaworthy. Excellent condition. Offered at ½ of original cost, or will trade for equity in real estate. FE 2-5546.

1961 TEMPEST STATION WAGON, low mileage, no rust, $345 or will accept older car in trade. 682-0173.

2 BLACK WALNUT 12' LOGS AND 1940 Chevy pick up, trade for??? 952 Cameron.

ELECTRIC LEAD GUITAR AND amplifier, $250 value. Swap for car or truck of same value. OR 4-2951 after 5:30 p.m.

JOHN DEER TRACTOR SWAP FOR horse or sell. OR 3-6640.

5½ HORSEPOWER WHEELHORSE lawn ranger, 32" rotary mower, $250, Bolens rototiller, $60. Jacobson estate mower and sulky, $125. Rotary mower, $20. Cash or ? UL 2-1694.

35' HOUSETRAILER FOR SALE OR swap for property, boat, etc. FE 5-9387.

SELL OR SWAP — ENGINES 283, 292, 326, 411 rear end, Go-Kart. Also other auto parts available. 625-3494.

TWO 80 GALLON OIL HOT WATER heaters and 220 gal. oil tank, cabinet TV, ideal for cabins. EM 3-0081.

TRADE — CABIN NEAR RIFLE River, east of West Branch for good used travel trailer or sell. 623-1105.

WILL TRADE HOUSE ON LAKE near Pontiac for one near Flint, Linden, Holly, or Fenton. Call after 5, 692-4451.

Sale Household Goods 65

1 WHIRLPOOL REFRIGERATOR, 6 months old, $150. 1 Easy gas dryer, unused, $100. Limed cedar bedroom suite $35. Elextirc range $25. Gas range $25. Call after 12 noon. 335-2829.

1 ADMIRAL 23" TELEVISION — with new antenna, $65. RCA 21", $35. After 5, FE 4-0247.

½ WHAT YOU'D EXPECT TO PAY

3 ROOMS
BRAND NEW FURNITURE
$277
$2.50 per week
LITTLE JOE'S
Bargain House
1461 Baldwin at Walton, FE 2-6842
Acres of Free Parking
Eves. 'til 9; Sat. 'til 6 EZ Terms

2 FULL SIZE BED SPRINGS, ¾ roll-a-way bed. FE 3-7216.

2 MAPLE BUNK BEDS WITHOUT springs or mattresses. Beds can be used as single beds. Also matching 4-drawer chest of drawers. $25. 682-2176. 5145 Durnham, off Cass-Elizabeth.

2 PIECE DANISH SECTIONAL; chair; lamp table; 9 pc. dining room set; antique loveseat; AM-FM stereo combination; box springs and mattress; misc. items. 320 W. Iroquois.

2 END TABLES, COFFEE TABLE, very good condition. $10 each or best offer. Will trade tables and 1958 Cadillac for nice pickup. 391-1714.

3 HEYWOOD-WAKEFIELD TABLES, champagne finish, $50. FE 2-7072.

3-PIECE SECTIONAL, CUSTOMmade, 2 chairs to match, lamps and tables, sacrifice. MI 6-7212.

3-YEAR-OLD 7-PIECE OILED WALnut dining room sets, cane inserts with harvest table, $450. Exc. condition. 879-6055.

3 Rooms Furniture
BRAND NEW
$288 $2.50 Weekly
PEARSON'S FURNITURE
210 E. Pike FE 4-7881
Between Paddock and City Hall
Open Mon. and Fri. 'til 9 p.m.

4-PIECE BEDROOM SET,
(brand new)
$89.00 $2.50 Weekly
PEARSON'S FURNITURE
210 E. Pike FE 4-7881

9x12 Linoleum Rugs ..$3.89
Solid Vinyl Tile .... 7c ea.
Vinyl Asbestos tile .... 7c ea.
Inlaid tile 9x9' .... 7c ea.
Floor Shop—2255 Elizabeth Lake
"Across From the Mall"

9-PIECE WALNUT DINING ROOM suite consisting of 6 chairs, 5½' table with 3 leaves, 73" buffet and china cabinet. Exc. condition, $100. Call 332-4022.

A RESPONSIBLE PARTY
To pay off balance of Singer Zig-Zagger in nice cabinet. Equipped to make buttonholes. Cash price $34.44 or $1.25 weekly. 6 year guarantee, private lessons. Call credit manager at 335-9283.
RICHMAN BROS.
SEWING CENTER

Sale Household Goods 65

3 TELEVISIONS FOR SALE, WILL sell for parts. OR 4-1082.

4-PIECE BEDROOM SET, BABY crib. 682-4639.

6 PIECE BLOND DINETTE SET, Including custom drop leaf table. OR 3-9026.

A 5 MONTH OLD
Swing-Needle, Dial-A-Stitch in lovely walnut cabinet. Jet set and sew, no attachments needed for blind hems, sewing buttons, etc. Pay balance of $48.21 cash or $4.82 monthly, 9 year guarantee, call credit manager at 335-9283.
RICHMAN BROS.
SEWING CENTER

18 SQUARE YARDS OF WONDER Weave cotton carpet, beige, 28 sq. yards of floral wool carpeting. MI 4-0542.

30" FRIGIDAIRE RANGE. EXCELlent condition. Reasonable. 432 W. Iroquois. 335-5773.

40" ELECTRIC RANGE — $30 FE 4-2340

40" HOTPOINT RANGE, EXCELlent condition, FE 4-1653.

41" KENMORE ELECTRIC RANGE, Auto., $15. 682-5075.

A-1
COMPLETE HOUSEFUL
$295
Sofa, chair, 3 tables, 2 lamps, 6-piece bedroom, 5-piece dinette, stove and refrigerator, $295. Terms $3.25 week. Call Mr. Adams. FE 4-0904. WORLD WIDE (next to K mart).

BRONZE OR CHROME DINETTE sale, BRAND NEW. Large and small size (round, drop-leaf, rectangular) tables in 3-, 5- and 7pc. sets. $24.95 up.
PEARSON'S FURNITURE
210 E. Pike FE 4-7881

BRAND-NEW END AND COFFEE tables, $5.85 ea. Little Joe's, FE 2-6842.

BLOND MAHOGANY DINING SET with china cabinet $100. Frigidaire refrigerator $45. OR 3-5606.

BUNK BEDS
Choice of 15 styles, trundle beds, triple trundle beds and bunk beds complete, $49.50 and up. Pearson's Furniture, 210 E. Pike.

CHEST OF DRAWERS (NEW)
$18.95 up
Maple, walnut and white
PEARSON'S FURNITURE
210 E. Pike FE 4-7881

CHROME DINETTE SETS, ASSEMble yourself, save. 4 chairs, table, $69.95 value, $29.95. Also 6 chair sets. New 1967 designs, Formica tops. Michigan Fluorescent, 393 Orchard Lake Rd., FE 4-8462. — 33

CHROME KITCHEN SET, GRAY, extension leaf, 6 chairs, $35. MA 5-5811.

DAMAGED IN SHIPMENT — 2 bedrooms and 3 living rooms — $97 ea., Little Joe's — FE 2-6842.

DINING TABLE, 4 CANE-BACK chairs mahogany, FE 8-0184.

DRYER, $35; WASHER, $25; APT. size refrigerator, $29; TV set, $35. G. Harris, FE 5-2766.

ELECTRIC RANGE, 40" WHITE enamel. Exc. condition, $30. 879-0664.

EUREKA UPRIGHT VACUUM. GE floor washer, dryer. 646-0164.

ELECTRIC STOVE, $25, GAS STOVE $35, Refrigerator with top freezer $49, Wringer Washer $40, G. Harris. FE 5-2766.

FOOD FREEZER 22 CUBIC FOOT chest-type, 2½ years old, good condition, $200, firm. 363-5389.

FOR SALE DRESSER AND MATCHing vanity, Large refrigerator, Flat top desk, wringer washer. FE 4-3063.

GE RANGE. LIKE NEW. DEEP well cooker, timer, used only 4 years. Best offer. 682-4989.

GOOD USED FURNITURE FOR your home, lawn and garden equipment, many misc. items — 333-7610.

GAS OR ELECTRIC STOVE — $15 up. Used Maytag washers from $39. Good refrigerators from $35. Used furniture of all kinds at bargain prices. LITTLE JOE'S TRADE-IN DEPARTMENT. BALDWIN AT WALTON. FE 2-6842.

GE REFRIGERATOR. GOOD CONdition. $25. 332-7255.

HIDE-A-BED, NEW UPHOLSTERing, $90. FE 5-1705.

HOTPOINT ELECTRIC STOVE, good condition. Call between 7-9 p.m. 673-8317.

HOUSEHOLD SPECIAL
$20 A MONTH BUYS 3 ROOMS OF FURNITURE — Consists of:
8-piece living room outfit with 2-piece living room suite, 2 step tables, 1 cocktail table, 2 table lamps and (1) 9'x12' rug included.
7piece bedroom suite with double dresser, chest, full size bed with innerspring mattress and matching box spring and 2 vanity lamps.
5-piece dinette set with 4 chrome chairs and table. All for $399. Your credit is good at Wyman's.
WYMAN
FURNITURE CO.
17 E. HURON FE 5-1501
18 W. PIKE FE 2-2150

KENMORE ELECTRIC STOVE — Reas. 623-0096.

KENMORE GAS RANGE, 30", EXcellent condition, $35. 335-5266.

KENMORE REFRIGERATOR - freezer, auto. ice maker, coppertone, 14 cubic ft. Fully frost free, 250 lb. freezer. $250. 673-0650.

LARGE FREEZER, ALSO REFRIGerator with freezer top, OR 4-0234.

LINOLEUM RUGS, MOST SIZES, $3.49 up. Pearson's Furniture, 210 E. Pike St., FE 4-7881.

MOVING—MUST SELL HOTPOINT auto. washer, $35. OR 3-6056.

MODERN LIVING ROOM FURNIture. 391-2220.

MAPLE BED COMPLETE, LA-Z-Boy chair. Elec. stove. Maple chair. Lamps. OR 3-9644 Marietta.

MAPLE TWIN BEDS, COMPLETE, immaculate, $75. Matching chest, $25. 625-1893.

MUST SELL 8' SOFA, ALL AIR foam, beige, $90; solid walnut tables with inlaid tile; 2 maple beds, single. 651-9675.

MR. AND MRS. CHAIRS, REFRIGerator, stereo. FE 2-6746.

MAY SPECIALS
Gas dryer — Hamilton
Electric Range $24.95
Frigidaire Refrigerator $29.95
Frigidaire — freezer on bottom
Crump Electric
3465 Auburn Ave. Auburn Heights

MAYTAG WRINGER WASHER, EXcellent running condition. 673-2246.

OLSON REVERSIBLE RUGS, 10'x17', 10'x12', pads, large throw rugs, reas. FE 2-6896.

PFAFF
AUTOMATIC ZIG ZAG
Sewing machine — deluxe features —maple cabinet, "Early American" design. Take over payments of
$5 PER MO.
OR $49 CASH BAL.
New machine guarantee
UNIVERSAL CO. FE 4-0905

PFAFF DIAL-A-STICH
Dial for appliques, hems, designs buttonholes, etc. Twin or Single needle, claim for $51.01 cash. Guaranteed, lessons. Call credit manager 335-9283.
RICHMAN BROS.
SEWING CENTER

QUANTITY OF FURNITURE AND pictures. 373 Eileen Dr. off Square Lk. Rd.

REFRIGERATOR AND 30" GAS range. FE 2-8472 after 4 p.m.

RECONDITIONED APPLIANCES — Reasonable, washer and dryer parts. Michigan Appliance Co. — 3282 Dixie Hwy. 673-8011.

REPOSSESSED
GE STEREO
$1.25 PER WEEK
Goodyear Service Store
1370 Wide Track Dr. West
Pontiac

REPOSSESSED
Necchi, only 5 months old. Zig-Zagger, makes hems, buttonholes, etc. Cash price $45.82 or $4.58 monthly accepted. 10 year guarantee and lessons. Call credit manager at 335-9283.
RICHMAN BROS.
SEWING CENTER
PONTIAC'S ONLY NECCHI DEALER

ROSE SOFA, $50, MATCHING MR. and Mrs. Chairs, $10 ea. 642-5257.

SAVE MONEY
Have your old furniture custom reupholstered. Hundreds of fabrics and colors. Free est. FE 2-6876. Frayer's.

Sale Household Goods 65

SINGER
ZIG ZAG
Sewing machine. Cabinet model, automatic "Dial Model" makes blind hems, designs, buttonholes, etc. Repossessed. Pay off
$53 CASH
or payments of $6 per mo.
5 yr. guarantee
UNIVERSAL CO. FE 4-0905

TV, $35. GAS RANGE, $50. GAS dryer, $45. 54 N. Johnson.

TAPPAN DELUXE GAS RANGE, $25. Gray nylon living room suite, $35. Oil space heater and tank, $35. Bathtub, $3. FE 4-3094.

USED FURNITURE INCLUDING old fashioned dining room set. 651-5048 after 4.

USED TVs $19.95
Color TVs $150
Used refrigerators $20
Sweet's Radio and Appliance, Inc.
422 W. Huron 334-5677

WESTINGHOUSE 40" WHITE, double oven, elec. $75. 855 Menominee.

WHIRPOOL AUTOMATIC WASHER, sofa bed, double bed, baby furniture, misc. 338-2757 after 4.

WASHER, DRYER, IRONER — range, refrig., freezer, double bed, box spring, 2 green rugs, gold star carpet, bamboo draperies, aluminum folding table. MI 7-2285.

WASHER AND DRYER, MAPLE trundle beds, oval rug, custom drapes, 30" elec. range and misc. 332-4064.

WEEK END SALE
Round bed, $275; night stand, $10; dresser, $27; chests, $9 up; bedroom sets, $50; 2 pc. living room, $49; end table set, $20; 7 or 9 pc. dinette, $55; 7 pc. round walnut dinette, $79; 5 pc. dinette, $20; stove, $32; refrigerator, $32; baby beds, $15; fans; washer; dryer.
New Bedroom Sets—
$109 - $119
Round oak table and china.
M. C. LIPPARD, 559 N. PERRY

WYMAN'S
USED BARGAIN STORE
At our 18 W. Pike Store Only
REMOVAL SALE
Save 20 per cent to 50 per cent on all merchandise.
Some one of a kind, some crate marred, some used — But all at the lowest prices we have ever offered.
Your Credit is good at Wyman's EASY TERMS FE 2-2150

WASHER - DRYER COMPLETE, $150, A-1, Kenmore model, 674-2691.

Antiques 65-A

1 EDISON PHONOGRAPH WITH Morning Glory horn and about 75-80 records, UL 2-2385.

1 ANTIQUE, JUNK, RUINS, ETC. Call it what you want — 1 house of solid old furniture from Birmingham estate.
Sat., June 10, 8 p.m.
AUCTIONLAND
Doors open 7:30
1300 Crescent Lake Rd.

ANTIQUE DAVENPORT AND chair over 125 years old, newly recovered and refinished. UL 2-4016.

LARGE STOCK OF EARLY AMERican antiques. The Shoppe of Antiquity, 7766 Highland Rd. (M-59).

LARGE, ONE DAY ANTIQUE SALE Saturday, June 10, beginning at 9 a.m., 556 Lodge, Detroit—2 miles east of Jefferson Avenue. Furniture, Oriental Rugs, Paintings, Silver and 300 pieces of colored and milk glass from the Finkell Estate. All Welcome.

WANTED TO BUY
Leaded glass lamps or leaded glass lamp shades. FE 4-9096.

Hi-Fi, TV & Radios 66

21" USED TV $29.95
Walton TV, FE 2-2257 Open 9-6
515 E. Walton, corner of Joslyn

COLOR TV BARGAINS, LITTLE Joe's Bargain House, FE 2-6842

RECORD FOR SALE
$75 for one record, definitely not a collector's item. Free with the record — a used Westinghouse hi-fi and AM-FM cabinet model record changer, in good condition. Call FE 2-9677.

For Sale Miscellaneous 67

1 DELCO OIL GUN, COMPLETE, good condition, $20. 1 portable stereo, plays all size records, handy carrying case, $50. 1 '59 model Hotpoint washing machine, auto., new shaft, exc. cond., $70 set in your home. 1 portable Brothers sewing machine, practically new, $40. See at 33 Florence St. after 4 p.m.

1-A ALUMINUM-VINYL SIDING Awnings, storm windows. For A quality guaranteed job, Call Joe Valley "The Old Reliable Pioneer" no money down. OL 1-6623

2-WHEEL TRAILER 4'X8', BOX, heavy duty, real good.
C. LEE 197 S. Johnson

2 USED SUNSTRAND 10-KEY adding machines, $17.50 each. 1 International electric typewriter, $35. 1 used royal portable typewriter, $27.50. 673-2259. N&M Sales, 1775 Williams Lake Rd. near corner of M59.

2½ ELGIN OUTBOARD, RUNS, $25. 16" Admiral TV, needs repair, $25. 6'x9' flat-bed 2-wheel trailer, $50 or make offer. 673-3386.

3½ HORSE POWER FIRESTONE outboard motor, like new condition, $65. 338-0361.

4" CAST IRON SEWER PIPE, 99 cents per foot. No lead required. G. A. Thompson. 7005 M59 W.

8 STORMS AND SCREENS, 28'X54", all newly painted. FE 2-2712.

9 N FORD TRACTOR LOADER, 3 Army cots. MI 4-7979 between 9 and 1.

9' OVERHEAD GARAGE DOOR — good condition. 673-3533 after 5 p.m.

9'x12' LINOLEUM RUGS $3.95 EACH
Plastic Wall tile 1c ea.
Ceiling tile — wall paneling, cheap.
B&G Tile. FE 4-9957. 1075 W. Huron

14-FOOT ALUMINUM FISHING boat and trailer, 15 h.p. Mercury motor, $300. Black and White 23" Zenith TV, $50. After 12 noon, FE 8-1267.

18" HOMOLITE CHAIN SAW, 30 gal., oil hot water heater, 40" Elec., stove, 15" Motorola TV, Clarinet, in case with stand. 682-5446.

38" KELVINATOR ELECTRIC stove, gas stove, small metal desk, Upright piano $15. Cone's. FE 8-6642.

42" ROUND OAK PEDESTAL TAble, ice cream table with 3 chairs, small oak china cabinet, FE 2-3454.

1947 JEEP, $500. RUPP MINI BIKE, $75. MY 3-1652.

1960 FORD FALCON BODY, $50. Mink stole, $50. Elec. guitar and amp. $100. 302 S. E. Blvd.

ANDERSON WINDOW WALL, ALL Thermopane, 6 ft. center picture window and 4 side ventilators, 2 each side for 12 foot opening, $225. FE 8-4073.

ANCHOR FENCES
NO MONEY DOWN FE 5-7471

BARN WOOD, SPLIT RAIL FENCE, railroad ties. Free deliv. FE 5-9120.

BROKEN CONCRETE FOR SALE FE 5-3349

BODY SHOP EQUIPMENT FOR sale, 674-3918.

CAFETERIA TABLES, FORMICA top, 6 stools that fold in. Used, in good condition. Price: $19.95.
BLVD. SUPPLY 500 S. Blvd. E. FE 3-7081

CARPETS AND LIFE TOO CAN be beautiful if you use Blue Lustre. Rent electric shampooer, $1. Hudson's Hdwe. 41 E. Walton.

CROSLEY 4-BURNER PLATE AND separate oven, excellent, $75. 851-0116, Sundays only.

COINS BOUGHT AND SOLD. — UL 2-3234 after 4:30 p.m.

CONCRETE STEPS, SAFETY tread. Reas. Acme Step Co., 682-6662.

CROSLEY 4-BURNER PLATE AND separate oven, excellent, $75. 851-0116, Sundays only.

DOG HOUSES AND FLOWER BOXes. 748 Orchard Lake Drive.

DRAFTING BOARDS AND TABLES, 6' and 7'. Forbes, 4500 Dixie, Drayton. OR 3-9767.

ENCYCLOPEDIA 1964, 20 VOLUME, orig. value, $200. Sacrifice, $35. 538-7802. Distr.

ELECTRONIC TEST EQUIPMENT VTVM, 2-tube checkers, Signal tracer, RF gen. photo facts—tubes in caddy, 363-9626.

ELECTRIC MOTOR. ¼ HORSEpower. 12' wood boat. Juicer. Duncan Phyfe table. FE 8-1452.

TIZZY By Kate Osann

"Mother, it's almost June 21. Don't you think we've done enough spring cleaning for this year?"

For Sale Miscellaneous 67

FORMICA COVERED VANITY CABinet to receive 18" round basin, $44.95. G. A. Thompson, 7005 M59 W.

FIVE POINT SIX CAROT DIAmond. Has been in family. Now for sale. at $2,800. Please send name, phone number and two references to Pontiac Press Box C-59, Pontiac, Michigan.

For The Finest In
Top-Quality Merchandise
Shop At
Montgomery Ward
Pontiac Mall

GARAGE SALE — POWER TOOLS, tents, etc. 2451 Liter Rd. Juda Lk. Subdivision. Right on Maybee Rd. Baldwin. Fri., Sat. 12-6.

GOOD USED LAWNMOWERS, 2, 4-cycle. 18"—24" cut. Reas. 338-0261.

GARAGE SALE — CLOTHING, tools, small appliances, costume jewelry, other misc. Thurs., Fri., Sat. June 8, 9, 10. 9 a.m. to 7 p.m. 7225 Arcola, Off Williams Lake Rd. near Pontiac Lake School. Waterford.

GARAGE SALE. FRIDAY, JUNE 9, 3-9 p.m. Sat. June 10, 9 a.m.-9 p.m. 2820 Rowan. Waterford.

GRAVELY TRACTOR WITH MOWer attached, can be seen Fri. 9 to 6, Sat. 10 a.m. to 12. 883 S. Winding, off Cass-Eliz. Rd.

GARAGE RUMMAGE JUNE 9-10, no junk. 1809 Beverly, off Orchard Lk.

GARAGE SALE 270 PLEASANT, Birmingham, 9-5 Sat. June 10. Yard and home furnishings, clothing.

GARAGE SALE, FRIDAY, SATURday, 10 a.m. to 6 p.m. 4428 Walton Blvd. Clean clothing, baby furniture, misc. furniture, other useful items. 673-6084.

GARAGE SALE: 9-9 P.M. CAMPing equipment, dishes, furniture, clothing. 1313 Hira off Pontiac Lake Rd. Thurs. - Fri., June 8-9.

GARAGE SALE: 3267 GREENTREE near Long Lake-Adams Rd. 9-3 p.m. Sat., June 10.

GARAGE SALE. 1368 HIRA OFF Pontiac Lk. Rd. June 9, 10. Dishes, Clothes, Misc., clocks, 1 grandfather clock. Furniture. 10-6.

GARAGE SALE—MOVING, CLOTHing, dishes, furniture, odds and ends, pine cone wreaths. All must go. June 9-10, 9-4 p.m. 767 Jamestown Rd., Bloomfield Orchard.

GARAGE SALE, June 8, 9, 10. 10-4 p.m. 6514 Heather Heath La. Maple Rd. Bet. Orchard Lk. and Middle Belt.

HOT WATER HEATER, 30-GAL. gas. Consumers approved, $89.50 value, $39.95 and $49.95. Marred. Also electric and bottle heaters. These are terrific values in quality heaters. Michigan Fluorescent, 393 Orchard Lake. FE 4-8462. — 16

HALF HUMAN HALF NYLON brunnette wig. Little use. Best offer accepted. Reply to Pontiac Press Box. C-39. Pontiac, Mich.

HOOVER COMMERCIAL
$125. VALUE — NOW $57.80
KIRBY SERVICE & SUPPLY CO.
674-2234

HOT WATER HEATING BOILER, oil fired, tank and controls, Reynolds softener; 1 h.p. Meyers jet pump. FE 5-2227.

KAISER ROTO-TILLER, SNOW blade $185. Call 692-3801.

KEEP YOUR CARPETS BEAUTIful despite constant footsteps of a busy family. Get Blue Lustre. Rent electric shampooer, $1. Heights Supply Co., 2685 Lapeer Rd.

KIRBY VACUUMS
Excellent conditions, overhauled and rebuilt — fully guaranteed. $45 and up.
Kirby Service & Supply Co.
2617 DIXIE HWY. 674-2234

LIKE NEW STROLL - O - CHAIR buggy, OR 3-5404.

LIMOGES FRENCH CHINA, 96 piece set, ½ price, FE 8-8691.

MAIL BOX POSTS INSTALLED, wood or steel, 682-0356.

MOWERS, USED, ALL TYPES, ALL repairs, sharpening, ask for Rex, Taylor Lawn Mower Service. 592 Mt. Clemens. Open Sun. 'til 12.

MOVING OUT OF STATE. MUST sell tools, lawn care equip., sporting goods, furniture, misc. Sat. after 11 a.m. 6356 Blue Beech Rd., Roch.

MAGIC CHEF GAS RANGE NEARly new, sacrifice $40. 1962 Ford Fairlane 4 dr., 6 cylinder bargain. Saturday only, 6191 Cooley Lake. Road.

MOVING OUT OF STATE, MUST sell. Tools, lawn chair equipment, sporting goods, furniture, misc. Sat. aft. 11 a.m., 6356 Blue Beech Rd., Rochester.

NIMROD CAMPER, 10' ALUMINUM boat, 674-0087.

NEIGHBORHOOD GARAGE SALE. Thurs., Fri., Sat., June 8, 9 and 10. 9 to 5 p.m. 1060 Ward Rd. west of Telegraph, off Orchard Lake Rd.

OIL FURANCES, FAIR CONDITION suitable for temp0rary heat. $15. Blvd. Supply FE 3-7081

PILE IS SOFT AND LOFTY ... colors retain brilliance in carpets cleaned with Blue Lustre. Rent electric shampooer, $1. Brownie's Hdwe., 952 Joslyn.

PORCH GLIDER, $25. 83-PIECE dinnerware set, $25. 626-8737.

PICNIC TABLES 5 SIZES, LAWN swings, outdoor ornaments, gifts, gags and jokes. Liberal Bills Outpost. 3265 Dixie Hwy. OR 3-9474.

POOL TABLE AND BALLS, $25. 338-4305

PLASTIC WATER PIPE, ¾", $3.65 per hundred, 1", $5.61. 1¼", $8.51. 1½", $10.01. G. A. Thompson. 7005 M59 W.

PATIOS BUILT, RAILROAD TIE steps and retaining walls. Also wooden decks. Call 627-3021.

PLUMBING BARGAINS. FREE Standing toilet, $16.95; 30-gallon heater, $49.95; 3-piece bath sets, $59.95; laundry tray, trim, $19.95; shower stalls with trim, $39.95; 2bowl sink. $2.95; lavs., $2.95; tubs, $20 and up. Pipe cut and threaded. SAVE PLUMBING CO., 841 Baldwin. FE 4-1516.

RUMMAGE: GOOD CLOTHING — dishes, toys, misc. appliances, etc. 3160 Dixie Hwy., Sat., June 10, 10-3 p.m.

RESALE CLOTHING AND MISCELlaneous. 294 Baldwin Ave.

RIDING GARDEN TRACTOR. 10 h.p. with attachments, $300. FE 8-6006.

RUMMAGE AROUND THE JUNK shop. Furniture, glassware, relics and ruins. Open weekdays 11-4 p.m. All day Sat. and Sun. 3 mi. N. of Highland, 1 mi. W. at 1385 Clyde.

RUMMAGE SALE. LARGE SELECtion, good quality. Everything imaginable and antiques. Fri. and Sat. 9:30—4:30. 7345 Rattalee Lk. Rd. 2 Mi. N. of Clarkston off M15.

For Sale Miscellaneous 67

RUMMAGE SALE: 2866 BUICK ST. Saturday, June 10, 9 a.m.

REYNOLDS COMMERCIAL AUTOmatic water softener, 300,000 grain — MArket 4-2068.

RUMMAGE SALE. FRIDAY AND Sat. June 9 and 10. 9-5. 2350 Flintridge. Judah Lake Subdivision.

REFRIGERATOR, GAS STOVE, ironer, dinette set, wringer washer, rollaway and single beds. Fans. Baby furniture, Misc. 332-1996.

RUMMAGE SALE: DINING, BEDroom furniture, washer, dryer, stove, icebox, clothing, misc. Sat., June 10, 10-5 p.m., 2288 Haggerty Rd., (between Maple and Pontiac Trail).

RAILROAD TIES, NEW AND USED. Antique fence rails, split and round. OR 3-1972.

RUMMAGE: FRIDAY AND SATURday, 10-3 p.m., 1003 Boston, off Telegraph.

STALL SHOWERS, COMPLETE with faucets and curtains, $69.50 value, $34.50. Lavatories complete with faucets, $14.95; toilets, $18.95; Michigan Fluorescent, 393 Orchard Lake, FE 4-8462. — 37

SEARS ELECTRIC ADDING MAchine. $50. 673-8797.

SEASON'S CLEARANCE SALE of all used and new desks, files, typewriters, adding machines — drafting tables, etc., Forbes, 4500 Dixie, Drayton, OR 3-9767.

SON IS IN VIETNAM, MUST SELL cheap, 7 Weimaraner pups, $20 ea. 1 year old Weimaraner; 1 German short hair pointer, 3 yrs. old. MY 3-1832.

SPRED-SATIN PAINTS. WARWICK Supply. 2678 Orchard Lake. 682-2820.

SMITH-CORONA PORTABLE ELECtric typewriter, $140. FE 5-4776.

TUB ENCLOSURES, GLASS ONLY $25. G. A. Thompson. 7005 M59 W.

TALBOTT LUMBER
¼" Black and Decker drill, $9.99
Appliance rollers, $7.95 a pr.
4'x8'x⅜" particle board, $3.75 ea.
4'x8x⅝" particle board, $4.95 ea.
1025 Oakland FE 4-4595

TRADEWIND CAMPER, SLEEPS 6; 3-piece light gray bedroom outfit. FE 2-0757.

THE SALVATION ARMY
RED SHIELD STORE
118 W. LAWRENCE ST.
Everything to meet your needs
Clothing, Furniture, Appliances

WASHED WIPING RAGS
low as 19 cents lb.
25 lb. boxes to 300 lb. bales
Blvd. Supply 333-7081 500 S. Blvd. E.

WALKING TRACTOR, $60
FE 2-8930

WEDDING ANNOUNCEMENTS AT discount prices. Forbes Printing and Office Supplies. 4500 Dixie Hwy. OR 3-9767.

Window Air Conditioners
1 ton used
220 volt, $39.95
Blvd. Supply 333-7081 500 S. Blvd E.

Hand Tools—Machinery 68

36' VAN TRAILERS, CAN BE USED on the road or ideal for storage. Blvd. Supply 333-7081 500 S. Blvd. E.

AIR COMPRESSORS, LUBRICATION equipment, hydraulic jacks, steam cleaners, etc. Pontiac Motor Parts, 1016 Mt. Clemens St. FE 2-0106.

RACINE POWER HACKSAW. 6" Vise, 14" Blade. 1-HP motor, 220 volt. OR 3-5551.

ROTARY MOWER, 32", 7¼ BRIGGS and Stratton Engine, riding Sulky Electric start, exc. cond. $200 FE 8-9962.

Cameras - Service 70

BOLEX H-16 DELUXE WITH F1.9 Pizar 10 mm F1.6 Switar; 75 mm F2.8 Yvar; 150 mm F4 Yvar-Norwood meter; deluxe case. Evenings and weekends. FE 8-1639.

MINOLTA 35mm ELECTRO FLASHer with case and filter. New condition. $70. OR 3-9026.

POLAROID 80 WITH LIGHT MEter and carrying case. Motor-matic Kodak. 673-7461.

Musical Goods 71

1966 HAMMOND ORGAN M 143. Nice! $1350. OR 3-1653.

100 PIANOS, NEW AND USED — spinets, consoles, grands, player pianos a specialty, free delivery anywhere in Oakland County. Open every night until 9.
HOUSE OF STRINGS
40 W. 8 Mile Rd. Hazel Park, just 3 blocks west of I-75. LI 1-4377

AMPEG BASS AMPLIFIER, LIKE new, FE 5-4774.

BALDWIN ORGASONIC ELECTRIC organ. Exc. condition. OR 3-9026.

PROFESSIONAL SET OF LUDWIG drums, like new. FE 5-2253, after 7.

BARITONE UKES. $21 AND $26. All Mahogany.

STORY & CLARK ORGANS
$585 and up
MORRIS MUSIC
34 S. Telegraph Rd. FE 2-0567
Across from Tel-Huron

FARFISA COMPACT ORGAN, BEST offer. 673-8831.

FENDER JAZZ BASS ELECTRIC guitar. Exc. condition. 646-0164.

CABLE NELSON PIANO, EXCELlent condition. $325. 626-6528, aft. 4.

GUITAR AND AMIPLIFIER, LIKE new, $60. FE 8-3346.

HAMMOND SPINET ORGAN. VERY good condition. 634-8113, after 4 p.m.

HAMMOND CHORD ORGAN, BEST offer. 673-8831.

LESLIE ORGAN SPEAKER
LIKE NEW, SAVE $200.
1710 S. TELEGRAPH
GALLAGHER'S—
Open Eves 'til 9 p.m., Sat. 'til 5:30

IF YOU WANT TO SELL YOUR piano call Mr. Buyer at GRINNELL'S Pontiac Mall. 682-0422. 0422.

LOWERY HERITAGE ORGAN, DEluxe walnut, $1,350. Call after 3 p.m. FE 4-0858.

OLD CELLO, BEAUTIFUL TONE, good condition with case, $250. 642-9483.

OLDS TROMBONE, $60.
MA 4-1611.

SUMMER SALE
ORGANS —
Used Conn Spinet Organ
Save—Hundreds

Used Lowrey Spinet Organ
A real buy — Save $$

Used Chord Organ — 2 manual— Walnut
Priced from $250 up

PIANO —
Used Cable Console piano
Bargain priced at $445
New Baldwin pianos used in our studio—PRICES REDUCED!

SMILEY BROS.
MUSIC CO.
119 N. SAGINAW FE 4-4721

Musical Goods 71

SMALL USED BABY GRAND $395
Used Gulbransen Organ — 25 pedal — ruduced to $1795
GALLAGHER'S—
1710 S. TELEGRAPH
Open Eves 'til 9 p.m., Sat. 'til 5:30

THOMAS ORGAN, LIKE NEW, PRIvate owner, $650. 363-7006.

THOMAS SPINET ORGAN
887-5831, after 5:30 p.m.

UPRIGHT PIANO, MUST SELL — reasonable. 674-0877 after 5.

UPRIGHT PIANOS TO SELL — Smith Moving 10 S. Jessie, FE 4-4864.

USED PIANOS
AND ORGANS
Organs from $388
Pianos from .... $ 69
GRINNELL'S
(Downtown Store)
27 S. Saginaw St.

WANTED: SPINET CONSOLE. Grand Piano, will pay cash. FE 4-0566.

WURLITZER AND
THOMAS ORGANS AND PIANOS
INSTRUCTIONS AND
INSTRUMENTS
JACK HAGAN MUSIC
469 Elizabeth Lake Rd. 332-0500
8192 Cooley Lake Rd. 363-5500

Music Lessons 71-A

ACCORDION, GUITAR LESSONS
Sales-Service Pulanecki OR 3-5596

Office Equipment 72

32'X66' COLUMBIA STEEL DESK and executive chair, $150. 4-drawer legal size file, $50. OR 3-7375.

DuKANE PHONOGRAPH. AUDIO visual, $35. FE 8-1452.

USED OFFICE FURNITURE, OAK and metal tables, desks, chairs, drawing boards and file cabinets. 150 Branch St. 335-4054.

Store Equipment 73

2 12' HUSSMAN DAIRY REFRIGerated cases, 240' of 5-shelve grocery shelving, 2 check-out counters, Coca-Cola dispenser, medium-size barbecue, very reasonable. MA 6-2904. Claude Whitmer, Walnut Lake Grocery, 2100 Walnut Lake Rd.

170 FT. ALL STEEL DOUBLE ISland. Adjustable super market shelving. 332-6307 aft. 6 p.m.

BEAUTY SHOP EQUIPMENT. EM 3-4937, OR 3-0463 after 7 p.m.

REGISCOPE, $125, 36" CONCAVE all eye mirror $35, elec. barbecue machine window type $150, steel display counters and dairy boxes priced for quick sale. FE 2-7152.

RESTAURANT FIXTURES, GOOD shape and reas.: Tables, booths, chairs. FE 2-5219.

Sporting Goods 74

1 WINCHESTER MODEL 12 TRAP, 1 Remington 870 trap. DE 2-2149 before 1 p.m. or after 6 p.m.

9'X11' TENT, $35
334-5881

9'6"x10'6" HETTRICK UMBRELLA tent, used twice. $50. 332-6278.

10'X13' HIGH WALL TENT, GOOD condition, sleeps 5 to 7, FE 5-9654.

BUY — SELL — TRADE
SV Guns—720 W. Huron—FE 4-7651

BOWS AND ARROWS—334-6349
GENE'S ARCHERY—714 W. HURON

GOLF CLUBS. BAG BOY CART. Bag, set of Irons, 3 woods, $90. 623-0165.

GUNS FOR SALE
FE 8-6006

SPALDING TOP-FLITE GOLF clubs — 4 woods, 9 irons, 2 years old, exc. condition. FE 5-0571.

TENT 9'X17', $75
852-1053

WANTED — DUCK AND GOOSE decoys. 693-6757.

Sand—Gravel—Dirt 76

1-A BLACK DIRT
State tested; also topsoil, sand and gravel, fill. Builders supplies. Bud Ballard. 623-1410.

1-A SHREDDED TOPSOIL, BLACK dirt, sand and gravel. FE 8-1495.

A-1 TOP SOIL, $28—10 YDS. Sand, $18—10 yds. Loader-trucking. 673-1610 or 391-0623.

A-1 TOP SOIL AND BLACK DIRT. FE 5-9851

A-1 TOP SOIL AND BLACK DIRT OR 4-1456 OA 8-3227 after 5.

AAA BLACK DIRT FOR SALE FE 5-0214

BLACK DIRT, TOP SOIL, GRAVEL stone (all kinds), fill dirt
FE 4-9120

BLACK DIRT, TOPSOILS, WASH sand and stone, road gravel, and fill sand and dirt. Delivered. FE 2-1485.

CRYSTAL TRUCKING SAND, gravel, all areas. Del. 623-1367.

COMPLETE LINE OF DIRT-Gravel and Stone. Lamphere's Landscaping. 673-8536.

CALL BOB MARTIN AND SON FOR top soil, fill dirt, gravel. What we deliver is guaranteed to your satisfaction. OR 4-0625.

DIRT OF ALL KINDS. SAND GRAVel. OR 4-2190.

DARK, RICH, FARM TOP SOIL. 6 yards for $15 del. FE 4-6588.

FARM TOP SOIL, $15. FILL DIRT, sand, gravel. Del. FE 4-8964, FE 8-9756.

FREE FILL CLAY, DIG AND HAUL your own, 674-2691, after 5.

CROWN SAND, GRAVEL AND TOP-soil. EM 3-7722.

HILLVIEW PEAT FARM, BLACK dirt, topsoil and shredded peat delivered. 693-6609.

JOHN COPEMAN SAND-GRAVEL-black dirt, end loading, Bulldozing. FE 5-1081.

PONTIAC LAKE BUILDERS SUPply. Sand, gravel, fill dirt. OR 3-1534.

SAND, GRAVEL AND BLACK DIRT, top soil, delivered. 682-5972 and 363-0538.

SCREENED TOP SOIL, WHOLEsale and retail, loading everyday. 625-2175, or 625-5154.

TRUCKING BY THE HOUR. SAND, gravel, top soil, limestone, used cement block. 682-0514.

TOPSOIL 801 SCOTT LAKE RD. Al's Landscaping, FE 4-0358.

WHITE LIMESTONE, CRUSHED and 10-A stone, road gravel, mason sand, fill sand and topsoil. American Stone Products. MA 5-2161.

Pets—Hunting Dogs 79

1-A DACHSHUND, PUPS, AKC, ESTELHEIM KENNELS, 391-1889.

1-A POODLE CLIPPING, $3-up. 860 Sarasota. FE 8-8569.

2 AKC MINI DACHSHUND PUPS $50 terms. JAHEIM'S FE 8-2538.

2 KITTENS FREE TO GOOD HOME One is all white and the other is white and tan. Ph 673-1113 after 6 p.m.

2 FEMALE 5 WEEK OLD TOY TERriers. FE 5-6957.

2-YEAR-OLD BLACK MALE GREAT dane needs home in the country. 391-2517, after 5.

2 AKC BLACK MINIATURE POOdles, 8 weeks old. 674-0293.

2 AKC BLACK, FEMALE POODLE pups, 8 wks. — $60 ea. 673-8894 after 5 p.m.

3-YEAR-OLD BASSET HOUND with papers. UL 2-4496.

3 AKC BEAGLE PUPS. WORMED. Shots $35. Stud service. 628-3015.

5 LITTLE GRAY KITTENS, FREE to good home. FE 2-3482.

7 KITTENS (HOUSEBROKEN), FREE to good home. 682-2577.

AKC REGISTERED ST. BERNARD OR 3-8576

AKC BLACK POODLE, MALE, pick of the litter pup, 12 weeks. Temporary shots and wormed. OA 8-3177.

AKC GERMAN SHEPHERD, 3 month old pups, American and Canadian champ blood line. Richmond 727-7392.

AKC CHOCOLATE, ALSO JET black toy poodle puppies, quality bred. Stud service, all colors, toy and miniature. Also grooming. 391-2422, or 628-2484. 3066 Judah Rd., Pontiac.

ADORABLE TOY TERRIER PUPPY 8 weeks. 338-2547.

AKC POODLE PUPPIES, WHITE, reasonable. 363-9551.

AKC MINIATURE TOY POODLES, $50 and up, black and white. EM 3-3569.

AKC SPRINGERS, WORMED, shots—exc. bloodline, $50. 852-2313.

AKC CHAMPION SIRED AND grand sired cocker spaniel pups. 692-4975.

AKC SHELTIE PUPS (TOY COLlies), older females free on lease, also stud service. 394-0278.

Pets—Hunting Dogs 79

AKC REGISTERED BRITTANY pups, 10 wks. old, 1 female, $40, 1 male $35, 852-1626.

AKC REGISTERED DALMATION—female, 3 years old. 624-5252.

ALL PET SHOP, 55 WILLIAMS, FE 4-6433. Hampsters, and guinea pigs.

BRITTANY PUPS, 2 FEMALES — 3 males. FE 2-1292.

BEAUTIFUL FARM COLLIE PUPpies. 692-1901.

BLACK OR SILVER MINIATURE poodles, $35 and $40. No papers. 334-3097.

DACHSHUND PUPS FOR SALE, $15. 222 Russell. 332-9820.

DACHSHUND PUPS, AKC MINIature. 334-8853.

FEMALE DALMATION, 10 MONTHS old, AKC. MI 7-1467.

FOR LEASE: MINIATURE POODLE male, must be good home with fenced yard. FE 2-0287.

FREE KITTENS AND MOTHER cat to good home. FE 4-1923.

FREE ADORABLE KITTENS, BOX trained, 335-6236.

FEMALE DOBERMAN, PAPERS, shots. 673-3378.

FREE TO GOOD HOME. ONE mother calico cat and 3 kittens. Have one or all. 651-4280.

GERMAN SHORTHAIR POINTER—Pick of litter, all shots. FDSB, $50. Call 674-1532.

GERMAN SHEPHERD PUPS, AKC registered, dam and sire, both good with children. 333-7906.

GERMAN SHEPHERD YEAR OLD female, AKC, house broken, exc. watch dog. MA 6-3261.

HUNTING DOGS, CROSS BREED, Free to good home. OA 8-1222.

HUNTING PUPS FROM LONG LINE of excellent hunters, affectionate house pets, mixed breed, 338-4819.

MINIATURE SCHNAUZER PUPS FE 8-9951

MINIATURE POODLES AND IRISH setter pups., $30 ea. FE 5-8393.

MALE FAWN BOXER, 4½ YEARS 673-5820

MIXED GERMAN SHEPHERD PUPpies. $5 to good home. 682-7514.

MINI-TOY POODLE PUPS, AKC, males and females. Black or silver. 623-0254.

MUST HAVE GOOD HOME IN country with loving people for beautiful 2-year-old male Great Dane that has been raised with young children. 391-2517.

WANTED: MALE PEKINGESE for breed. FE 2-1983.

MEXICAN CHIHUAHUA PUPPIES, 1 poodle puppy. FE 4-4021.

MINIATURE CHIMP. GENTLE. Wears clothes, $100. Weekdays after 4 p.m. 887-4215.

PEKINGESE PUPPIES, STUD service, FE 4-6669.

PERSIAN KITTENS, STUD SERVice. 398-3757.

PUREBRED GERMAN SHEPHERD pups, $25 ea. 7812 Sashabaw.

POODLE BEAUTY SALON
Clippings—AKC Pups—Stud Service
Pet Supplies—682-6401 or 682-0927

PURE BRED IRISH SETTER PUPpies, 6 weeks old, $50. FE 8-9488.

POODLE CLIPPING AND SHAMpoo, very reas., by appt. FE 5-4095.

POODLE GROOMING — AKC STUD service. and puppies. 334-6438.

POODLE CLIPPING, REASONABLE price, stud service. FE 8-3631.

POODLE, TOY, FEMALE, 7 weeks old. 391-1815.

PUPS, PART LABRADOR, $5 EA. 651-3474

POODLES, CHOCOLATE MINIAtures, AKC, male and female, 3 mos. 651-6517.

POODLE CLIPPING AND SHAMpoo. OR 3-8203. Reas.

REGISTERED LABORADOR REtrievers, black, yellow, show, field trial, quality puppies. Kapac 395-4403.

REGISTERED FEMALE BEAGLE, 8 weeks old. 682-6383.

REGISTERED APRICOT TOY poodles—toy Fox terriers, Chihuahua puppies. Stud service on all. FE 2-1497.

ST. BERNARD AKC REGISTERED, Male, 14 mos. 852-1932.

SHELTIE (TOY COLLIE) PUPS 651-4587

SHELTIES (TOY COLLIES) KENnel reduction — AKC pups — older stock cheap. Males, females free on breeding terms — studs — terms. 625-4384.

SHIRLEY'S KITTENS, STUD SERVice, registsered, guar. 334-8793.

SETTER PUPS, FROM EXCEPtionally good hunting stock. MY 3-1698 after 6 p.m.

ST. BERNARDS, PEKINGESE, Doxies, Poodles, American Eskimos in stock.
UNCLE CHARLIES' PET SHOP
332-8515

TOY POODLE STUD SERVICE. 332-5269, 335-6792.

WELSH CORGI PUPPIES, GROWN dogs, registered, vaccinated, imported and American champion bloodlines. For brochure or appointment phone 796-3483, Metamora.

Auction Sales 80

1 AUCTION
Sat., June 10, 8 p.m.

Refrigerator	Queen size bed
Color TV	End Tables
Wringer washer	Small wood boat
3 beds, complete	Lawn furniture
Wicker chairs	Mangle
Apt. stove	Meyers Jet pump
4 pc. sectional	Typewriter
Rockers	Dishes

PLUS — 1 household of fine old furniture from Birmingham Estate. Call it Antiques, Ruins or Junk. We have lots of good merchandise.
DOORS OPEN 7:30 P.M.
AUCTIONLAND
1300 Crescent Lk. Rd. OR 4-3567
"You are a stranger here but once."
Plus fine furniture for sale privately.

ANTIQUES SATURDAY JUNE 10th, Blue Bird Auction, 16853 Dixie Hwy., 6:30 p.m. Art glass, furniture, lamps, clocks, etc. 637-5193.

Antique Special Auction
FRI. JUNE 9 7:00 P.M.
SHARP
We have been chosen to auction the antique collection of Mr. James Brothers of Clarkston, Mich. and the entire balance of his household furnishings.
Such as: China Cabinet, round table, coffee grinder, old pictures and frames, old spice radio, old clocks, rockers, albums, umbrella stands, bowls, pottery, violin, fireplace fixtures, teapots, jewelry, books, sad-irons; bentwood chairs, fire side chairs, lamps, old telephones, cow bells, poster beds, Kraut cutter and other items too numerous to mention.

2 AUCTIONEERS TO
HELP YOU
B & B AUCTION
5089 Dixie Hwy. OR 3-2717
EVERY FRIDAY .... 7:30 P.M.
EVERY SATURDAY ... 7:30 P.M.
EVERY SUNDAY ...... 2:00 P.M.
Sporting Goods — All Types
Door Prizes Every Auction
We Buy — Sell — Trade, Retail 7-day
Consignments Welcome
B&B AUCTION
5089 Dixie Hwy. OR 3-2717

MONDAY, JUNE 12, 10 A.M.
Broughton Home Sold
3909 Kellar in Northwest Flint
Furniture—Appliances—Antiques
Perkins Sale Service, auctioneers
Phone: Swartz Creek 635-9400

CENTENNIAL FARM SOLD AND complete operating equipment will be sold at auction, Thurs., June 15 at 10 a.m., 2422 Hosner Rd., 3 miles east and ½ north of Oxford. Further notice Monday and Tuesday. J. A. Arnold, prop.

OFFICE DESKS, $20 EACH; ANtique Victorian bedroom set, complete; beds, dressers, kitchen sets, corner cabinet and lots more large and small items to be sold to the highest bidder. Sat., June 10, 7:30 p.m., downtown Auburn Heights, 3308 Auburn Rd.

SATURDAY JUNE 10 10 A.M.
Carlson & Irish Farm
1100 Clyde Rd. near Clyde
2 Tractors, Hay, Tools, Shop
Stan Perkins, Auctioneer
Swartz Creek 635-9400

SATURDAY 7 P.M.
Bunk beds complete, baby beds complete, TV's, gas and electric stoves, dresser, chest of drawer, Heilite tent camper, Peugeot Super motor bike. Many good used Misc. and household items, plus new furniture for every room in the home. Consignments accepted daily. HALL'S AUCTION SALES, 705 W. CLAKRKSTON RD. LAKE ORION, MY 3-1871, JACK W. HALL, AUCTIONEER.

Auction Sales 80

SMART'S AUCTION EVERY FRIday. 7:30 p.m. 330 W. Tienken Rd., Rochester, call 637-5193.

SPECIAL AUCTIONS
SAT. JUNE 10 7:00 P.M.
SUN. JUNE 11 2:00 P.M.
SHARP
TRUCK LOADS OF GROCERIES AND NEW MATTRESSES AND BOX SPRINGS
King and Queen size. Reg. and Twin size.
LOADS OF NEW AND USED FURNITURE AND APPLIANCES.
Hundreds of other articles too numerous to mention.
2 AUCTIONEERS TO
HELP YOU
B & B AUCTION
5089 Dixie Hwy. OR 3-2717

THURSDAY, JUNE 15, 10 A.M.
James Voslough Home
805 W. Silver Lake Rd., Linden
Transferred to California
Furniture-Appliances, like new
Perkins Sales-Service, Auctioneers
Phone Swartz Creek 635-9400

Plants-Trees-Shrubs 81-A

EARLY CABBAGE AND BROCCOLI plants $1.25 a flat, Gabelman's, UL 2-4027.

GERANIUMS 40c OR 3 FOR $1. PEtunias $2.79 flat. Burpee big boy $25c or $5 for $1. VERNOT'S GREENHOUSE. ½ block off Dixie at Pontiac Drive In. 2461 Williams Dr.

LARGE SELECTION. 2,000 FLATS of varieties of annuals, perennials, petunias, marigolds, etc. 8 doz. flats $2.88 a flat. Also the finest in geraniums 59 cents each.

FARM BOY MARKET
478 Elizabeth Lk. Rd.
Across from Pontiac Mall
Open 9 a.m. to 9 p.m. daily, Sun.

IRIS; ORIENTAL POPPIES IN full bloom. Nancarrow Gardens, 615 E. Long Lake Rd. between Rochester Rd. and Livernois. MU 9-2463.

IRISES FOR SALE, $.50 UP. Galan's Iris Gardens, 3240 Noble Rd., Oxford. OA 8-2169.

Livestock 83

1 BLACK QUARTER-TYPE MARE. MY 3-1143, aft. 7 p.m.

2 PONIES AND COLT. BEST OFFER UL 2-1495

3-YEAR-OLD SPOTTED WELSH gelding pony. Shetland ponies. Credit can be arranged. L. E. Paine — 3135 Thomas Rd., 3 mi., north of Oxford, corner of Ludwig and Thomas Rd.

3-YEAR-OLD GELDING, ¾ quarter horse, ¼ Arabian, 8-year-old mare. Standard breed. 887-4279.

5 MONTHS, QUARTER FILLY, $85 391-1704

6-YEAR-OLD MARE, STANDARD and walker, also saddle. NA 7-2407.

12 YEAR OLD BLACK MARE, rides English or western, good disposition, very smooth, $225. Firm. Call after 6 p.m. 627-3797.

AQHA REGISTERED GELDING — good pleasure and 4-H, well built, $500. Fenton, 629-7401.

APPALOOSAS, QUARTER HORSES. Reg. Also stud service. 628-3015.

ARABIAN, WELSH, SHETLAND, POA at stud. KenLo. 627-3792.

BLACKSMITH, HAVE FORGE WILL travel, horses boarded. 391-3838, 628-2934.

DEPENDABLE MARE FOR CHILdren, no vices, Arab type, 852-2313.

FEEDER CATTLE, 25c POUND and up. 400-lb. and up. 678-2529, Metamora.

HORSES AND TACK FOR SALE or trade. 625-4597, or 634-3015.

HORSEBACK RIDING
Shaded trails. Gentle horses and ponies. Free instruction.
Horses bought-sold-boarded
HILLSIDE STABLES
I-75 and Dixie Hwy. MA 5-5811

HALF QUARTER PLEASURE mare, kids or adults, 391-1704.

KLENTNER RIDING ACADEMY, boarding, and renting available. EM 3-0009.

PALOMINO STUD SERVICE. $35. 625-2865.

REGISTERED TENNESSEE WALKer, 3-year-old tall bay filly, also 4-year-old sorrell mare with month-old filly colt. Both mares well broken to ride. 4874 Hadley Rd., Hadley 797-4280.

SHETLAND PONY, CART, NEW saddle, tack. $125. MA 5-1502.

SPIRITED MARE,
391-1815

SHETLAND MARE AND 6 WEEKS old colt. Both for $60. Reg. shetland mare, due to foal, $75. MArket 4-2569.

TANDEM AXLE 1-HORSE TRAILer, well built, exc. condition, $350. Fenton, 629-7401.

WELSH PONIES. MARE AND foal. Rochester. 651-4286.

WELSH PONY
651-4532

Hay—Grain—Feed 84

OAT AND WHEAT STRAW, $.40 per bale, Holly 634-9054.

55 ACRES OF STANDING ALFALfa mixed hay, also 500 bales cut last year to sell at the J. A. Arnold Centennial farm auction, Thurs., June 15 at 2422 Hosner Rd. Oxford, 3 miles east and ½ north of Oxford.

Farm Produce 86

JACK COCHRAN HAS SEED POtatoes. Call MY 2-0931.

POTATOES, SEED AND EATING, 335 W. Silverbell Rd.

Farm Equipment 87

7' FORD MOWER, 3 POINT HOOKup; 1952 Ford tractor, perfect condition. 625-2057.

ALLIS CHALMERS B WITH PLOW AND CULTIVATOR, COMPLETELY OVERHAULED, $400. FE 8-3398.

BOLENS 10 HORSEPOWER TRACtor with 42" mower and snow blade. $875. MY 3-6617.

CLARK'S TRACTORS AND MAchinery. 100 used tractors, loaders, dozers, backhoes and trucks. Between Holly and Fenton. MA 9-9376.

FORD INDUSTRIAL TRACTOR, front end loader, backhoe, exc. condition. 3838 Davison Lk. Rd. off Baldwin.

FERGUSON SICKLE BAR MOWING machine, 5½ ft. cut, will also fit Ford tractor, hydraulic hook up, extra knives and guards. $250. 356-0409.

JOHN DEERE BALER, 2182 Jossman Rd., Holly, 627-3777.

MOWER FOR FORD TRACTOR
682-6046

Mowing A Lot of Grass?
AC TRACTOR MODEL B. WITH 5' ROTARY MOWER, 6' SNOW PLOW AND CULTIVATOR WITH NEW TIRES.
ONLY $795
MANY OTHERS
COME IN NOW AND SAVE
KING BROS.
FE 4-1662 FE 4-0734
Pontiac Rd. at Opdyke Rd.

JOHN DEERE AND NEW IDEA parts galore. Your Homelite chain saw dealer. DAVIS MACHINERY CO., Ortonville. NA 7-3292.

USED TRACTORS
5½ h.p. wheel horse and 32" mower, $295.
4 h.p. wheel horse with 32" mower, $125.
6 h.p. Bolen's with snow blade, $175.
6 h.p. 1963 tractor with 32" mower and 42" blade, $395.
1967 Bolen's Demonstrator 750 model with 32" mower, $575.
EVAN'S EQUIPMENT
6507 Dixie Hwy.
625-1711
Mon. — Fri., 8-8
Sat., 8-5
Closed Sun.

WARD'S POWER TRAC GARDEN tractor, good shape with rototiller, cultivator and riding attachments, $250. 391-3339.

Travel Trailers 88

13' SERRO SCOTTY. SELF-CONtained. 10'x13' custom-made enclosed porch. 332-0014.

15' TRAILER, SLEEPS 6, GOOD condition, sacrifice, FE 2-8991.

1955 GMC BUS, MADE INTO A camper, new tires and motor, also 1951 GMC for camper or to park on lot.
C. Lee 197 S. Johnson

1965 FORD CAMPER SPECIAL V8, auto. transmission, 10' Travel Queen camper, sleeps 4 easily, 3-burner stove, oven, ice box, sink, furnace and plenty of storage space. 685-2220.

1965 MELODY CAMPER 10½'. LOTS of extras. 624-3255.

1965 GEM 22' TANDEM AXLE. Self-contained. Sleeps 6. FE 5-8353.

1965 GMC VAN, EXCELLENT CONdition, low miles, $1,150. 673-7954.

1966 WOLVERINE 10' CAMPER 335-6989

1966 DODGE CAMPER SPECIAL, automatic trans. 10' self-contained unit, $4,000. EM 3-0133.

1967 FROLIC, 16' WITH CAB OVER. Sleeps 8. Used 3 nights. Extras and hitch. $2350. OR 3-1653.

1967 FROLIC
TRAVEL TRAILERs, 14'-24'
TRUCK CAMPERS, 8'-10½'
Now on display
Over 60 new and used trailers to choose from. Stop in and see them today.
Jacobson Trailer Sales
5690 Williams Lake Rd. OR 3-5981

1967 28' CONCORD TANDEM, FULly self-contained, many extras, Sacrifice for quick sale. Oakland Hills Trailer park, Farmington, Mich.

10' TOUR-A-HOME CAMPER, $800 673-7292

15' WAWA ALL ALUMINUM. Sleeps 4. $675. FE 5-6492.

16' RIGHT TRAVEL TRAILER Rent, $30 wkly., tent top, equipped, sleeps 6 off ground. 674-3704.

16' GARWOOD, SLEEPS 5, EXC. cond. $650. 682-3309.

19' YELLOWSTONE TRAVEL trailer. Self-contained. Exc. condition. Sleeps 4. FE 5-3383.

21 FOOT TRAVELMASTER, 1965, loaded. 628-4187.

HAVE YOU FLIPPED?? Down The Convenient Flip Down Step
Enter through self-storing screen door that just drops into place when you set up an APACHE RAMADA. Just about all a person could ask for in standard equipment, cabinet with sink and range, ice box, a family-size dinette — which easily converts into a double bed. For all the comforts of home away from home, try the 1967 Apache Ramada, $1,495.
EVAN'S EQUIPMENT
6507 Dixie Hwy. 625-1711
Mon. Fri. 8-8 Sat. 8-5 Closed Sun.

APACHE CAMP TRAILERS
Good assortment of new 1966 models at close-out prices. Just received 18 factory experimental and employees trailers. All 6 new 1967 models on display in heated showrooms. Open daily til 7 p.m. Sundays 10 a.m. to 5 p.m. Apache Factory Hometown Dealer. BILL COLLER, ½ mile east of Lapeer city limits on M-21.

AIRSTREAM LIGHTWEIGHT TRAVEL TRAILERS
Since 1932. Guaranteed for life. See them and get a demonstration at Warner Trailer Sales, 3098 W. Huron (plan to join one of Wally Byam's exciting caravans).

AIR STREAM, TRAVEL TRAILER, 1961, 28', exc. cond. 707 McDougal off Cooley Lake Rd. or 682-6716.

BRADLEY CAMPER
Quality built, aluminum covers for any pick up. 673-9528, 3259 Seebaldt, Drayton Plains.

CAMPING TRAILERS
1967 Hawthorne, $295.
National Camper, 6 sleeper, $325.
1963 Apache Chief, like new, $325.
1967 Trade-Winds, never been used, $495.
EVAN'S EQUIPMENT
6507 Dixie Hwy. 625-1711

CAMPING TRAILERS TO RENT— 3491 N. Joslyn, after 5 p.m., all day Sat., 391-2818.

CAMPING
Private lake, safe sandy beach, 16 flush toilets, hot and cold showers, fishing. Half mile south of Ortonville.
McFeely Resort 1140 M15 627-3820 weekends

CENTURY YELLOWSTONE WHEEL CAMPER
Visit our complete and beautiful display of travel trailers and tent campers. A size and price to fit every budget.
TRAILER ACCESSORIES
OPEN 'TIL 8, Mon to Fri. SAT 8 to 5. CLOSED SUN.
STACHLER TRAILER SALES, INC.
3771 Highland (M59) FE 2-4928

COACHMEN AT JOHNSON'S
517 E. WALTON
FE 4-0410 FE 4-5853

HAWTHORNE CAMPER TRAILER for sale, call 338-9968.

IDEAL CAMPER, 1951 WHITE school bus, 60 passenger, 30' long inside, motor completely rebuilt. First $500 takes. FE 2-3851.

OAKLAND CAMPER
Open for your inspection
KARIBOU KAMPER
Tour-A-Home — Sleeps 6
Only $895
Also aluminum covers
335-0634 Baldwin at Colgate

PICKUP COVERS, $245 UP. 10'6" cabcovers, $1,295 and up. T & R CAMPER MFG. CO. 1180 Auburn Rd. 852-3334

PHOENIX CONVERTIBLE. 8 sleeper. 1966 model. Extras. FE 8-3490. Call after 3:30.

PHOENIX AND WINNEBAGO CONVERTIBLES
4x8 sleepers
PICKUP CAMPERS
4'x6' sleepers
TRAILERS
16' to 19'
MOTOR HOMES
17' — 19' — 22'
REESE AND DRAW-TITE HITCHES
Sold and Installed
HOWLAND SALES AND RENTALS
3255 Dixie Hwy. OR 3-1456

PIONEER CAMPER SALES
BARTH TRAILERS & CAMPERS
TRAVEL QUEEN CAMPERS
MERIT FIBERGLASS COVERS
(8'-27"-35" covers)
ALSO OVERLAND & COLEMAN
3091 W. Huron FE 2-3989

PICKUP TRUCK CAMPERS
The largest display of new cabover pickup truck campers in this area. Bargain prices on both new and used. Example — New 1967, 8' models $795: Used 1965 Apache 8' model with 6½' head room and poly foam mattresses, like new, $345. New 1967 cab high truck cover with channel steel framing, screened jalousie windows, $219 while 15 last. See our daily specials today. Open daily til 7 p.m. Sundays 10 a.m. to 5 p.m. BILL COLLER, ½ mile east of Lapeer city limits on M-21.

REPOSSESSION
1966 Aljo 18', completely self-contained, 12-volt battery, air compressor. Monomatic Stool, sleeps 6. Pay-off bal. of $2,392.
Ellsworth Trailer Sales
6577 Dixie Hwy. 625-4400

SOME EAGLES DON'T FLY
Evan's Apache (Eagle) doesn't fly. But it does make you feel carefree as a flying Eagle.
The Eagle is perfect for family camping. While on the road, you can carry all your camping gear in it and leave the car for people. Standard equipment includes a stone shield, a big storage compartment with a drop leaf door and an aluminum travel cover.
EVAN'S EQUIPMENT
6507 Dixie Hwy. 625-1711

Travel Trailers 88

Rent Wag-N-Master
Tent Camper—8 Sleeper as low as $55 weekly
Cliff Dreyer's Holly Travel Coach Inc.
15210 Holly Rd., Holly ME 4-6771
— Open Daily — Sundays —

SPECIAL INTRODUCTION TO THIS AREA
12' TALLY HO TRAVEL TRAILER sleeps 4 or 5. Get your order in now. Only $795.
Ellsworth Trailer Sales
6577 Dixie Hwy. 625-4400

TRAVEL TRAILERS
Your dealer for — LAYTON, CORSAIR ROBINHOOD, TALLY HO
20 new and used tailers in stock
NEW SERVICE DEPT.
Ellsworth Trailer Sales
6577 Dixie Hwy. 625-4400

SPORTCRAFT PICKUP SLEEPERS Welded tube frame
4160 Foley Waterford 623-0650

WE CARRY THE FAMOUS
Franklins—Crees Fans—Monitor Travel Trailers
WAG-MASTER
Sleeps 6 or 8
13' and 15' on hand
Holly Travel Coach
15210 Holly Rd. Holly, ME 4-6771
— Open Daily and Sundays —

WOLVERINE TRUCK CAMPERS and sleepers. New and used, $395 up. Also rentals. Jacks, intercoms, telescoping, bumpers, ladders, racks. Lowry Camper Sales, 1325 S. Hospital Rd., Union Lake. EM 3-3681. Spare tire carriers.

Mobile Homes 89

1-A 50'X10' 2 BEDROOMS . . . $3,195
MANY BEAUTIES TO CHOOSE FROM
RICHARDSON-WINDSOR
HOMETTE-LIBERTY-HAMPTON
COLONIAL MOBILE HOMES
FE 2-1657 623-1310

52X10' 1964 HOMETTE, GOOD CONdition, $3500. 334-4623.

1963 MARLETTE. 12X56 HARDLY used. Two bedrooms. Furnished. 2180 Dixie Hwy. Pontiac, (Joy Garden Restaurant) 335-3080 or 332-5759.

1965 12 x 50 RICHARDSON. 852-4520

1966 DETROITER — 10'X50'! CALL Mon. after 6 p.m., Tues. and Wed. 6-12 a.m. Thurs. anytime. Sat., 6-1 p.m. FE 8-6078.

1966 RICHARDSON, 12'X58'. 4-BEDroom, $1,000 down. 634-8190 or 391-3330.

DETROITER—KROPF Vacation Homes
10 ft. wide with large expanding bedrooms and large expanding living room only $2995.00. Free delivery in Michigan. Also 8 ft., 10 ft. and 12 ft. wides at bargain prices.
New 10, 12, 20 and 24 ft. wides. Yes we deliver and set up.
BOB HUTCHINSON, INC.
4301 Dixie Hwy. (U.S. 10)
Drayton Plains OR 3-1202
or
22350 Telegraph Rd.
between 8 & 9 Mile EL 6-1644
Open daily till 8 p.m.
Sat. and Sun. till 5 p.m.

37' MOBILE CRUISER, ON AU SAble river lot, above average condition throughout. $1,190 complete — Call MA 5-2856.

1963 CHAMPION 10'x50'. 2 BEDroom with carpeting. 332-2616.

1963 NASHUA 10 X 50 2-BEDROOM with 10 x 10 expando room. New carpeting. Empty. Terms. Call FE 5-2909.

1956 SPARTAN. 43'X8'. BEST OFfer. 332-3104.

10 x 55 PONTIAC CHIEF MOBILE Home, 682-0202.

AIR CONDITIONED 2 BEDROOM 10'x50' 1964 Detroiter. FE 5-9902.

MARLETTES
50'-63' long, 12' to 20' wide. Early American, Traditional or Modern decor.
Space available in 4 Star Park, no extra crhage. Also see the famous light weight Winnebago Trailer.
OXFORD TRAILER SALES
OPEN 9-8, CLOSED SUNDAYS
1 mile south of Lake Orion on M24
MY 2-0721

SPRING SALE
SEE OUR COMPLETE LINE OF 12' WIDE IN 5 DECORS. WE HAVE 4 ONLY. DEMOS AT A GIANT SAVINGS. WE WILL NOT BE KNOWINGLY UNDERSOLD. FREE DELIVERY UP TO 300 MILES. FREE SETUP WITH AVAILABLE PARKING.
PARKWOOD — HOLLYPARK
Open 9 to 9 — 7 days a week
MIDLAND TRAILER SALES
2257 Dixie Hwy. — 338-0772

Town & Country Mobile Homes Presents 1968 HOME CRAFT
For the Budget Minded. A 12'x60' mobile home at the amazingly low price of only
$4859
Standard equipment includes: Gun Furnace, full length drapes, Storms and Screens, and fully furnished. Ideal for low cost housing, retirement, or your vacation dwelling.
ALSO FEATURING THE 12'x50' HOMECRAFT AT $3,995
DELIVERED AND SET UP
TELEGRAPH AT DIXIE HIGHWAY 334-6694

WINDSORS
All models, J. C. Talkington Mobile Homes, 2258 S. Telegraph Rd., across from Miracle Mile. 338-3044.

Town & Country Mobile Homes OFFERS
Spring Clearance Specials
All 1967 Models
12 x 60 Front-rear bedroom, ½ bath $5195
12 x 60 Early American 2-bedroom $5295
12 x 60 Executive straight 2-bedroom $6295
12 x 60 Exec-expando 2-bedroom $6995
12 x 60 SunCraft 2-bedroom $3695
Delivery and set up included
VERY SPECIAL
TWO
12 X 60's, Bahamas
Damaged but greatly reduced
TELEGRAPH AT DIXIE HIGHWAY
334-6694

Rent Trailer Space 90

LARGE LOTS, NATURAL GAS Pontiac Mobile Home Park

VILLAGE GREEN MOBILE ESTATE — New and different, 2285 Brown Rd. Near I-75 and M-24. 335-0155.

Auto Service 93

THIS WEEK SPECIAL, CUSTOM paint job, $85. Free pickup and delivery service, satisfaction guaranteed. Excel Paint and Bump, Ortonville. 682-0173.

Motor Scooters 94

10 HP MOTOR SCOOTER. $125. FE 5-8469.

1957 LAMBRETTA 125, RUNS GOOD — $85. 674-1513 after 6 p.m.

1966 WEILIER MINI BIKE, 5-HORSE — 3-speed, very good condition. 673-7461.

Motorcycles 95

5-SPEED DUCATI
Scrambler, 30 h.p., 240 lbs.
Full price, $795, easy terms.
ANDERSON SALES & SERVICE
1645 S. Telegraph FE 3-7102

Motorcycles 95

1956 HARLEY DAVIDSON, 74 FLH, black, loaded, foot shift. 673-6638.

1960 BSA 650CC, EXCELLENT CONdition. 682-1290.

1962 HARLEY DAVIDSON FLH — Lots of extras. Exc. condition, 627-2590, Ortonville.

1964 HARLEY 74. ASKING $1400. Come before 1 p.m. 2990 S. Lapeer Rd. Metamora.

1965 DUCATI, EXCELLENT CONdition. 673-5844.

1965 BMW R-50, $900 651-6246

1966 BULTACO MATADOR 250CC, 1200 miles, $475. FE 2-1868.

1965 DUCATTI SCRAMBLER, BEST offer. 673-7657.

1965 TRIUMPH BONNEVILLE. Make offer. 394-0373.

1965 SUZUKI 80 SCRAMBLER. LIKE new. Low Mi. $200. OR 3-0218.

1965 HONDA S-90, HELMET AND extras, like new. $250. 625-3823.

1965 SPORTSTER, $750 Call MY 3-1115

1965 HONDA 305, SADDLE BAGS, helmets, exc. FE 8-9855.

1965 BMW, R-50, $895 OR BEST offer. Will take trade. FE 2-8835.

1965 S90 HONDA, GOOD CONDItion. FE 2-2155 before 6.

1965 YAMAHA 125, ELECTRIC starter, exc. condition. $300 or best offer. 651-1418.

1965 SUZUKI 250cc. EXCELLENT condition. 504 actual mi. $450. UL 2-3975.

1966 Suzuki 118 CC, GOOD COND., $260. FE 5-7176.

1966 YAMAHA. 4,000 MILES 624-3255

1966 HONDA 160, GOOD CONDItion, 682-2847 after 4.

1966 BRIDGESTONE 50CC 334-5134

1966 YAMAHA TWIN 100, $250 628-1712.

1966 HARLEY DAVIDSON SPRINT, $600. OR 3-0869.

1966 750 CC NORTON WITH SADdle bags, 700 mi., pay equity and take over payments. 624-4237.

1966 YAMAHA 250CC, LIKE NEW Cond., $525. 674-3579.

1966 5-SPEED SCHWINN STINGRAY — like new. 673-7461.

1966 HONDA 305 SCRAMBLER. Best offer. Call FE 5-2672.

1966 HONDA 305 SCRAMBLER, $49 Call 887-4160

1966 HONDA, CB160, 2 SETS OF pipes, best offer, 651-9702.

1966 NORTON SCRAMBLER, EXcellent condition, 3,400 miles. 692-3681.

1966 HONDA S-90, WILL SELL TO best offer. 338-1541.

1966 HONDA, DREAM. 305 CC — Low mileage. Bags, Windshield. $550. Eves. 334-6170.

1966 HARLEY SPORTSTER, 3,500 miles, 1 owner. 674-1370.

1966 HONDA CB-160, EXTRAS — Must sell, best offer. 651-0827 after 4.

1966 HONDA 305 SCRAMBLER. $500. 334-7977.

1966 HONDA 305, SPECIAL PAINT FE 4-4269

1966 YAMAHA. $325. CALL AFTER 4 p.m. Twin 100, FE 5-6266.

1966 X-6 SUZUKI, CLEAN. 2500 miles. Call after 5, 673-5886.

1966 SUZUKI TRAIL 80, $250 332-3757

1967 NORTON ATLAS, 750 CC, $1,100. 628-3821.

1967 JAWA CZ, 250cc. LESS THAN 100 miles. Fully equipped for scrambling. Includes high pipes and knobby tires. New condition. Will take trade of car or bike. Full price, $465. OR 3-9026.

BSA GOLD STAR, 500. CC Exc. Condition 338-6952

BRIDGESTONE
HODAKA
ROYAL ENFIELD
BULTACO
SALES-SERVICE-ACCESSORIES
COMPETION CYCLES
363-9312 7196 Cooley Lk. Rd.

EXPERT HONDA REPAIRS
1426 Crescent Lk. Rd. —OR 3-6247

HONDA SPORT 50. EXCELLENT condition with new Buco helmet, $190. 651-0893.

RUPP MINI BIKE, $175 Call after 4, FE 4-4013

SALE — SALE!
All used motorcycles marked down Buy now and save. Easy terms.
ANDERSON SALES & SERVICE
1645 S. Telegraph FE 3-7102

HONDA, CB-160, 1966, RED, 2650 miles, like new, $475. 335-2701.

HONDA IN LAPEER
FULL SELECTION OF BIKES, parts, accessories, small town dealer with friendly personnel. 644-8872.

SUZUKI'S NEWEST MODEL "200 CC Invader." 12-month or 12,000-mile warranty. Other models 50CC-250CC. Rupp Mini-Bikes as low as $139.95. Helmets, jackets, complete line of cycle accessories. See them now at DAWSON SALES AT TIPSICO LAKE. Take M59 to W. Highland. Right on Hickory Ridge Rd. to Demode Rd., left and follow signs. Phone 629-2179.

YAMAHAS
ALL MODELS AVAILABLE
IMMEDIATE DELIVERY
K. & W. CYCLE
SALES & SERVICE
free pickup on all major repair
2436 Auburn Utica
(E. of Pontiac nr. Dequindre)
731-0290

Bicycles 96

BIKES FOR SALE 335-4662

GOOD USED BIKE, 125 SOUTH Airport, 682-7160.

A-1 BOYS, GIRLS, USED BIKES. 335-6755.

Boats — Accessories 97

8' HYDROPLANE, 12 HORSE OUTboard, $130 or best offer, 3 and 5 horse outboard, 674-0628.

10' FIBERGLASS SAILBOAT, RED dacron sail, aluminum mast and rudder. OR 4-0611.

12' ALUMINUM BOATS, $108. Trailers $120. 16' canoes $169. 900 lb. trailers $169. New fiberglas 16' runabout, $795. 15' fiberglas runabout $669. Fiberglas runabouts $569.
BUCHANAN'S
9669 Highland 363-2301

12' WOOD BOAT, 5 HORSE POWER Evinrude motor, $100. 625-2498 after 5.

14' BOAT, 40 HORSEPOWER, MOtor and trailer. FE 8-6006.

14'10" BOAT WITH MASTER CRAFT trailer. Fully equipped. Except motor. $225. 852-2441.

14' GLASTRON SKI BOAT. 110 MERcury. Like new. OA 8-1375.

14' WOLVERINE WAGEMAKER, 40 hp Evinrude, Tee-Nee trailer, 2 pair skis, extras, $425, 363-0367.

14' BOAT, MOTOR, TRAILER, many extras. $450. 623-0783.

14' FIBERGLASS ALUMINUM AND trailer, 35 horse motor. FE 2-8472 after 4 p.m.

14 FOOT CHRIS CRAFT, 25 HORSEpower electric start, remote controls, windshield, running lights, good ski boat. Good condtiion. $350. MA 4-1154.

15' 80 HORSEPOWER INBOARD. Small cabin. With trailer. First $750. 647-1276 Eve. and weekends.

15' FIBERGLASS BOAT, LAP stake, tilt trailer, 50 horse motor, like new, less than 50 hrs used. 363-5490.

16' BOAT, MOTOR, TRAILER. BEST offer buys. OR 4-2668.

16' FIBERGLAS BOAT WITH trailer. 1966. 60 h.p. Johnson motor, several extras. FE 5-7426.

16' TROJAN, TEE-NEE TILT trailer, 50 horse Johnson electric, Tarp and other accessoreis, FE 2-4131, aft. 6 p.m.

16' CRESTLINER ALUMINUM, 50 h.p. Evinrude elec., convertible top, trailer, extras, all exc. condition, $950. 334-4117.

17' SEA RAY, 60-HORSE JOHNSON, hull guard, tilt trailer. FE 4-5084.

17' THOMPSON BOAT, 75 JOHNson, tandem trailer, cover, auto. ski ropes, good cond. complete for $1500. 53776 Van Dyke near 24 mile Road, Utica.

17½' CENTURY INBOARD, GOOD condition, 140 h.p., extras. EM 3-0226.

18' LYMAN, OFF SHORE. TRAILer. Inboard. 35 Gray Marine. Exc. condition. FE 4-2861.

18' LYMAN. OFF-SHORE. TRAILER — Inboard. 35 Gray Marine. Exc. condition. FE 4-2861.

26' STEEL HULL HOUSE BOAT, has crank down wheels, 40 hp. West Bend, sleeps 4, has head and compact galley. FE 5-1172.

136 HORSE GRAY MARINE, ALSO 17' ChrisCraft hull with all deck hardwware, make offer. 682-5595.

Boats — Accessories 97

1962 EVINRUDE SPEEDY TWIN motor, 28 horse, real good condition. 852-2270.

1965 CHRIS CRAFT THOMPSON, 18' lapstrait, 60 horse Evinrude, $1650. FE 5-9444 and after 5 FE 5-3588.

1965 15' FIBERGLAS, 60 HORSE Johnson motor, trail car tilt trailer, many extras, like new, $1,500. 338-4365.

1967 MERCURY 39, 3.9 HORSEpower, regular $213. Now $175. Kar's Boats & Motors, Lake Orion, MY 3-1600.

ALUMACRAFT BOAT, 14' WITH 18 horse Evinrude. 8155 Locklin Dr., Union Lake. 363-5368 after 6 p.m.

BETTER BOAT BUYS!
Ski-Boat, Johnson Motor, $1095
Fishing Boat, Johnson Motor, $299
Weeres Pontoons, low as $375.
PINTER'S
1370 Opdyke Open 9-9
(I-75 at Oakland University Exit)

BOAT, MOTOR, TRAILER, $350. 852-1613.

BOAT, MOTOR AND TRAILER, $100 FE 4-7178

CHRIS-CRAFT — 17' INBOARD — Very good cond. 131 h.p. 682-0610.

CUSTOM BOAT COVERS AND canvas repairing. 76 S. Midland. FE 4-4277, Erznoznik Canvas Repairing.

EVINRUDE 40 ELECTRIC, 7½ AND Johnson 10. 5370 Dixie Hwy.

EARLY BIRD SPECIALS:
Johnson boats and motors
Chrysler boats and motors
Duo Fiberglas boats
Silverline-I-Os
Pontoons-Canoes-Prams-Sailboats
Aluminum fishing boats
Bridgestone motorcycles

Complete line of fishing tackle
Scuba diving equipment
Little League baseball supplies
Hunting supplies and general sports

Many fine used complete outfits of boat, motor and trailer at 10 per cent down. All guaranteed.

19' Dorsett San Juan cruiser, 75 Johnson, trailer $2,295
18' Alumacraft Queen Marie, top sides aft, many extras, 90 h.p. Johnson with power tilt $1,895
18' Henry Lapstrake, top side aft. 75 Johnson power tilt, heavy-duty trailer with power winch, loaded with extras $1,795
17' Turbo Jet with 135 h.p. Interceptor $1,995
16' Canadian Peterboro hardtop, curtains, 50 h.p. Evinrude $1,095
16' Dorsett, 140 h.p. Eton I-O $2,095

PAUL A. YOUNG, INC.
4030 Dixie Hwy., Drayton Plains
OR 4-0411 At Loon Lake
Open daily 9 a.m.-6 p.m.
Mon. and Thurs. 'til 9 p.m.
Sun. 10 a.m.-4 p.m.

FAST CRUISER
22' Cruis-Along with 135 h.p. Greymarine. Ideal for couple or small family, complete sleeping, eating and toilet facilities. Many extras Including custom made trailer. Fast enough for water skiing and very seaworthy. Excellent condition. Offered at one-half of original cost, or will trade for equity in real estate. FE 2-5546.

GRUMMAN CANOES, GRAND RIVer boat sale. 28928 Grand River, Farmington. 4 blocks east of Middle Belt. GR 4-7320.

Harrington HAS EVERYTHING!
Dealer Distributor for LARSON Boats
Specializing in Grumman Canoes and Fishing Boats
Aluminum and Wood Docks Do it yourself—Easy to install. We will show you how.
HARRINGTON BOAT WORKS
(Your Evinrude Dealer)
1899 S. Telegraph FE 2-8033

NEW AND USED BOATS, BOATS built to order. 2220 Pompey, east of Airport.

LONE STAR 15; 45 HORSE power, McCulloch (elec. start), Panco trailer, exc. cond., 642-9410.

MODERN BOAT WELLS, COVERED with hoist and opened. Peltons Point Lk. Orion. 224 S. Broadway.

NEW 1967 15' STEURY FIBERGLAS lapstrake runabout. 71" beam — Bunk seats, side storage panel. Speedometer. Lights. 1967 40 h.p. Evinrude electric shift. Motor with generator controls. Battery. All for $1,395. Introducing the new ski barge. 20'x94' — all open with high sides and lots of room. One of the most versatile boats afloat. Our lower prices and on the water location plus the following quality boats will help you make your selection: Glasspar and Steury fiberglas boats, Mirrocraft alum. boats, ski barge, Grumman canoes, Kayot aluminum and steel pontoons, Evinrude motors and Pamco trailers. Take M59 to W. Highland, right on Hickory Ridge Rd. to Demode Rd. Left and follow signs to DAWSON'S SALES AT TIPSICO LAKE. Phone 629-2179.

NEED—TRADE-INS
We carry all Chrysler Lone Star, Glastron, MFG boats, and sail boats. Riviera cruiser pontoons, complete service of outboards — Mercury outboards 3.9 to 110 h.p. and Merc-Cruiser authorized dealer. Cypress Gardens skis (all styles).
GRUMMAN CANOES DEALER
Fiberglass canoes $169
3.9 H.P. Mercury Outboard $169.95.
Trade!
Cliff Dreyer's Gun and Sports Center
15210 Holly Rd. ME 4-6771
Open Daily and Sundays

KENNER SKI BARGE, 75 EVINrude, all extras, reas. 673-6453.

On Display SLICKCRAFTS
Fiberglas I.-O. and Outboards
OWEN'S CRUSIERS
Sensational 30 sedan
CHRIS-CRAFT
Cruisers and speed boats
DEAL NOW
LAKE AND SEA MARINE
Woodward at South Blvd. FE 4-9587

SAILBOAT, SACRIFICE, $400 MY 3-6777

SPECIAL
16' Carver boat with top-ski barcover and gages. 75 h.p. Johnson Motor with 18 gal. tank. Heavy duty trailer with space wheel and tire. Only $1495.
CRUISE-OUT, INC.
63 E. Walton Open 9-8 FE 8-4402

TERRIFIC BUYS AT TONY'S MARINE
The oldest dealer. 31 years repair experience. We have the hottest boat on the water. GW Invader real fast. Johnson motors and boats, Geneva, Shell Lake, Arrowcraft, fiberglas and aluminum. Also canoes and pontoons and Geneva I.O.'s, 2695 Orchard Lake Road, Sylvan Lake. Open 10 to 7.

SEA RAY 800 BOAT, 90 HORSE Evinrude engine, convertible top, other extras. 623-1115.

USED BARGAINS
16' Thompson 50 h.p. Merc. Gator trailer, sharp $1295
18' Cruiser Inc. 150 Interceptor, full Canvas, Gator trailer with dolly wheel. Like new $2495
16' Chris Craft fiberglass 60 h.p. Johnson elec. Pamco tilt trailer. Ready for the water. $1795
20' Crestliner Fiberglass Interceptor I.-O. Loaded. Must see to appreciate. $3495
16' Hiliner 75 h.p. Evinrude. Full canvas. Pamco tilt trailer. Complete. $1395
LAKE AND SEA MARINA
Many more to choose from
245 S. Blvd. E. FE 4-9587

Airplanes 99

FAA APPROVED SCHOOL. LET our instructors teach you to fly. ADI Inc., Pontiac Airport. OR 4-0441.

Wanted Cars-Trucks 101

1949 OR 1950 MERCURY FLAThead 8. Call 673-8879 after 5:30 p.m.

CARNIVAL By Dick Turner

"An adult movie is one where you have to be grownup in order to know whether you're getting your money's worth."

Wanted Cars-Trucks 101

HELP!
We need 300 sharp Cadillacs, Pontiacs, Olds and Buicks for out-of-state market. Top dollar paid.
MANSFIELD AUTO SALES
1104 Baldwin Ave.
FE 5-5900 FE 8-8825

SPECIAL PRICES
For extra clean cars
VanWelt Auto Sales — OR 3-1355

Gale McAnnally's
AUTO SALES
I have Immediate need for sharp cars! Now shipping to Oklahoma, California, Texas and parts west. Top dollar paid! Shop me last and get the best deal here!!!
1304 BALDWIN FE 8-4525
Across from Pontiac State Bank

EXTRA
EXTRA Dollars Paid
FOR THAT
EXTRA Sharp Car
"Check the rest, then get the best" at
Averill
AUTO SALES
FE 2-9878 2020 Dixie FE 4-6896

DOWNEY Oldsmobile
Used Cars
TOP DOLLAR
FOR CLEAN
USED CARS
3400 Elizabeth Lake Road
334-5967 338-0331

STOP HERE LAST
M & M
MOTOR SALES
Now at our new location
We pay more for sharp, late model cars. Corvettes needed.
1150 Oakland at Viaduct
3338-9261

We would like to buy late model GM Cars or will accept trade-downs. Stop by today.
FISCHER BUICK
544 S. WOODWARD
647-5600

"TOP DOLLAR PAID"
GLENN'S
FOR "CLEAN" USED CARS
952 W. Huron St.
FE 4-7371 FE 4-1797

TOP $ FOR CLEAN CARS OR trucks. Economy Cars. 2335 Dixie.

Junk Cars-Trucks 101-A

1, 2 AND 3 JUNK CARS—TRUCKS, free tow anytime. FE 2-2666.

ALWAYS BUYING JUNK CARS and scrap, we tow, FE 5-9948.

BRASS, COPPER, RADIATORS, generators, starters. FE 5-4638.

COPPER, BRASS; RADIATORS; starters and generators, C. Dixson, OR 3-5849.

JUNK CARS AND TRUCKS, FREE tow. 673-5224.

Used Auto-Truck Parts 102

BORGE-WARNER 4-SPEED WITH partial linkage for 260 or 289. Call 852-5051 after 4 p.m.

CONVERT YOUR ENGINE TO HI performance. Call us for information. All makes. Terms. 537-1117.

FORD 352-390 ENGINE AND OTHers. 327 Chevy Bell housing, etc. misc. tripowers-slicks. H&H Auto Sales, OR 3-5200.

1959 PLYMOUTH WITH PARTS. 338-9856.

1963 389 CUBIC INCH PONTIAC Tripower engine. FE 5-5823.

SCRAPPING 1956 CHEVY BEL AIR, clean parts for sale. 682-7130.

VOLKSWAGEN MOTOR, TRANSMISsion and rear end. $100. FE 8-7587.

WANTED: USED FRONT-END FOR a 1962 Mercury. 852-4541.

New and Used Trucks 103

¾-TON HEAVY-DUTY 4-SPEED Ford pick-up, 1964, low mileage, exc. cond. 1 owner, 4874 Hadley Rd., Hadley. 797-4280.

1934 CHEVY PICKUP, RUNS GOOD, $325. 338-7580.

1950 FORD PICK-UP, ½ TON, RUNS good. $50 cash.
C. Lee 197 S. Johnson

1953 CHEVY PICKUP, GOOD CONdition, $175. 391-1029.

1955 GMC DUMP TRUCK, CALL after 4:30. OR 3-7418.

1955 CHEVY PICKUP. GOOD CONdition. Make offer. 865 Crescent Lake Road.

1959 FORD ¾-TON PICK-UP, EXcellent for camper. EM 3-0081.

1960 CHEVY, PICKUP AND CAMPer, best offer. 302 S. East Blvd.

1960 FORD ½-TON PICKUP, F-100. After 5:30, FE 8-4607.

1960 CHEVY ½ TON FLEETSIDE. V8, Powerglide. $450. FE 8-1427 after 4 p.m.

1962 FORD RANCHERO OR 1954 Chevy ¾ ton pickup. EM 3-0081.

1963 FORD, ¾-TON PICKUP, V-8, 4-speed, $800. OL 1-6490 after 4:30.

1963 CHEVY PICK-UP, VERY good running and clean, $895. Opdyke Hardware. FE 8-6686.

1964 CHEVROLET PICK-UP ½-TON, custom cab, radio, heater, tinted glass, V8 engine. 623-1108.

New and Used Trucks 103

1964 DODGE ¾-TON 3-SPEED standard shift, big 6 engine, used only as camper, 32,000 miles, $1,295. 1-634-3923.

1965 GMC ¾-TON V6 PICK-UP 4-speed trans. camper special. Like new, $1,395. FE 5-9089.

1965 CHEVY
½-Ton Pickup
with fleetside body, Only —
$1295
HOMER HIGHT
On M24 in Oxford, Mich.
OA 8-2528

GLENN'S
1964 Greenbriar bus.
L. C. Williams, Salesman
952 W. HURON ST.
FE 4-7371 FE 4-1797
Many More to Choose From

1964 STYLESIDE PICKUP, LONG box, deluxe trim, 6 cylinder standard, 17,000 actual miles, no salt driving, 2 new tires, new exhaust complete. $1295. See at 33 Florence St. after 4 p.m.

1965 Chevy
¾ ton pickup, 6 cyl. automatic, radio, heater, only —
$1495
HAUPT PONTIAC
On M15 at I-75 Interchange
Clarkston MA 5-5500

1965 CHEVY VAN. STICK SHIFT. Low mileage. $1095. 682-5543.

GLENN'S
1966 VW PICK-UP. PRICED TO sell.
L. C. Williams, Salesman
952 W. HURON ST.
FE 4-7371 FE 4-1797
Many More to Choose From

Free Free Free
Radio and tape players installed free at GMC Factory Branch through June.
All you have to do is come in and make a deal on one of our STOCK units. There are over 200 trucks to choose from that must be sold in June.
Prices Comparable to These
1967 GMC
½-Ton Pickup
$1828
Including All Taxes.
Free Radio plus heater, defrosters, backup lights seat belts, 2-speed wipers, washers, padded dash and visor, traffic hazard lights, directional signals inside rearview mirror.
2½-Ton EM4700V
$3500
all taxes included
7.50 x 20; 10 ply tires, deluxe heater, brake booster
Free Radio Installed
H19620 Diesel Tractor
$13,500
all taxes included
Power engine with 65 injectors, 1000x20; 12-ply tires, power steering. Road ready.
Free Radio and Tape Player Installed
PONTIAC'S ONLY EXCLUSIVE TRUCK DEALER
GMC
What a difference a name makes
Factory Branch
Oakland at Cass FE 5-9485

SPECIAL $1875 FULL PRICE
New 1967 Jeep Universal
ROSE RAMBLER-JEEP
EM 3-4155 or EM 3-4156

Auto Insurance Marine 104

Mini-Cost
Auto. Ins. for good drivers
Home owners ins. for quality homes
Auto risk insurance
Mini-payment plan (Budget)
BRUMMETT AGENCY
Miracle Mile FE 4-0589

Foreign Cars 105

1957 TRIUMPH TR 3, 363-9706 BEtween 5-7 p.m. only.

1959 OPEL RADIO AND HEATER, runs well. Make offer. MI 6-8766.

1960 FIAT, LOW MILEAGE, EXC. Cond. $250. 626-0374. Eves.

GLENN'S
1960 VW
L. C. Williams, Salesman
952 W. HURON ST.
FE 4-7371 FE 4-1797
Many More to Choose From

1960 TRIUMPH 3 ROADSTER, RUNS well, $500. FE 2-8477.

1961 VW, $395 651-4587

1961 VW, EXCELLENT SECOND car, $400. FE 5-6762.

1962 VW, A-1 CONDITION. MUST sell now. 363-0150, after 4.

1962 VOLKSWAGEN, HAS A BRAND NEW MOTOR, HERE IS A PERFECT SECOND CAR FOR THE WIFE TO USE. FULL PRICE $695. ABSOLUTELY NO MONEY DOWN, Assume weekly payments of $6.68. CALL CREDIT MGR. Mr. Parks at HAROLD TURNER FORD, MI 4-7500.

1962 VW, SUN ROOF, EXTRA GOOD condition. $600. 682-6460.

1963 VW BUS, GOOD MECHANICAL condition, radio, seat belts, needs paint, very reas. 673-2798.

1964 VOLKSWAGEN 2-DOOR, $995 at MIKE SAVOIE CHEVROLET, Birmingham. MI 4-2735.

1964 VW, 1-OWNER. RADIO. WHITEwalls, $895. FE 8-3918.

1965 VW, ACCESSROIES, GOOD condition, $995. 363-9866.

1965 VW 9-PASSENGER BUS, EXcellent, low mi. 673-0653.

1966 VOLKSWAGEN, LOW MILEAGE, $1,395 at MIKE SAVOIE CHEVROLET, Birmingham. MI 4-2735.

1966 OPEL STATION WAGON, bright red, radio, heater, whitewalls, seat belts, exc. condition. $1,495. 626-9780.

SUNBEAM ALPINE, 1965, EXCELlent condition, $1250. 363-2376.

VW 1966, DARK GREEN, WHITEwalls, exc. condition, pvt. owner, wife's car, $1,395. EM 3-6052.

1966 VW
Sunroof sedan, this little gas saving bug has new car warranty, you can't go wrong here. Full price $1395, only $49 down and weekly payments of $11.88.
HAROLD TURNER FORD, INC.
464 S. WOODWARD AVE.
BIRMINGHAM MI 4-7500

1967 SUNBEAM TIGER. FULL FACtory equipment. A $3700 car priced at only $2995. Pontiac's authorized dealer for Sunbeam.
GRIMALDI CAR CO.
900 OAKLAND FE 5-9421

AUSTIN-HEALY SPRITE, BLUE — original owner, radio, heater, $960. FE 5-8047.

VW CENTER
85 To Choose From
—All Models—
—All Colors—
—All Reconditioned—
Autobahn
Motors Inc.
Authorized VW Dealer
½ mile North of Miracle Mile
1765 S. Telegraph FE 8-4521

NOW IS THE TIME FOR ALL fun seekers to enjoy life with the in-crowd in a new or used sports car from Sports Car Center.
1953 Austin Healey Roadster .. $788
1961 MGA Roadster Wire Wheels $888
1964 MGB Wire sharp! $1288
1963 MG Midget $788
1961 TR 3 Roadster. Wire $888
3-1960 TR-3's. .... From $588
Many Many more to choose from
GRIMALDI CAR CO.
900 OAKLAND FE 5-9421

New and Used Cars 106

BANKRUPT? CREDIT PROBLEMS?
We Can Finance You—
Just Call
Mr. Mason or
Mr. Murphy at
FE 5-4101
McAuliffe

1956 BUICK SPECIAL, RUNS GOOD. $65 Cash ADKINS AUTO. 738 Oakland Ave. FE 2-6230.

1960 BUICK ELECTRA, ALL POWer, $450. FE 4-9844.

1959 BUICK 4 DOOR HARDTOP, power steering, power brakes, white-wall tires, good condition, $295. EM 3-2531.

GLENN'S
1961 Skylark. Double power. Nice.
L. C. Williams, Salesman
952 W. HURON ST.
FE 4-7371 FE 4-1797
Many More to Choose From

1962 BUICK 2-DOOR HARDTOP. 1 owner. New car trade-in. This car can be purchased with no money down.
LUCKY AUTO
1940 W. Wide Track
FE 4-1006 or FE 3-7854

AL HANOUTE
Chevrolet
Buick
On M24 in Lake Orion
MY 2-2411

1962 BUICK CONVERTIBLE — White finish with black top, excellent condition, total price: $695 with nothing down and only $6.28 per week payments. KING AUTO SALES, M59 and ELIZABETH LAKE RD. FE 8-4088.

GLENN'S
1962 Buick 4-door hardtop. Invicta. Real nice.
L. C. Williams, Salesman
952 W. HURON ST.
FE 4-7371 FE 4-1797
Many More to Choose From

1963 BUICK LESABRE 4-DOOR, automatic with power, $995 at MIKE SAVOIE CHEVROLET, Birmingham. MI 4-2735.

1963 BUICK LESABRE, EXCELlent condition, 1 owner, 332-8852 after 5.

BUICK 1963 SPECIAL CONVERTIble, best offer. 644-2919 after 5 p.m.

1964 BUICK SPECIAL 2-DOOR WITH bucket seats, $1195 at MIKE SAVOIE CHEVROLET, Birmingham. MI 4-2735.

TOM RADEMACHER
CHEVY-OLDS
1964 BUICK Skylark V8, automatic, power steering, brakes, radio — whitewalls, red with black buckets, and trim. $1,495. On U.S. 10 at M15, Clarkston, MA 5-5071.

GLENN'S
1965 Skylark 2-door hardtop. Real nice.
L. C. Williams, Salesman
952 W. HURON ST.
FE 4-7371 FE 4-1797
Many More to Choose From

OLIVER BUICK-OPEL
210 Orchard Lake
FE 2-9101

New and Used Cars 106

1965 BUICK
Electra 225 2-door hardtop, has full power, automatic transmission, radio and heater and whitewall tires. Full price $1995, only $49 down and weekly payments of $16.88.
HAROLD TURNER FORD, INC.
464 S. WOODWARD AVE.
BIRMINGHAM MI 4-7500

1954 CADILLAC, EXC. CONDITION inside and out, MI 4-1233.

1965 BUICK ELECTRA 225, 4-DOOR hardtop, power steering and brakes, factory air-conditioning, $2,395 at MIKE SAVOIE CHEVROLET, Birmingham. MI 4-2735.

CADILLAC 1958 COUPE DEVILLE, pink with white top, $395. MY 2-0695.

1958 CADILLAC, BODY IS FAIR, good tires. 391-1714. Will trade.

1960 CADILLAC 9 PASSENGER limousine. Full power including air conditioning in front and rear, power seats and windows. No rust and new premium tires. Ideal for large family. Call for appointment. FE 2-2886 or FE 2-5796. Just take over payments.

1961 CADILLAC DEVILLE SEDAN, full power, air conditioned, Exc. condition. $895. OR 3-0643.

LATE MODEL CADILLACS ON HAND AT ALL TIMES
JEROME MOTOR SALES
1980 Wide Track Dr FE 3-7021

1962 CADILLAC CONVERTIBLE. All leather interior. All electric power. Good condition. $1,000. MI 2-5483.

1963 CADILLAC DeVILLE, LOW mi., $1875. Factory air, all power, new tires, must sell. 832 W. Huron.

Wilson Crissman
Cadillac
Ask for Rich Kroll
MI 4-1930

4 CHEVY'S, 1957, 2-60's, $27 up
3 Pontiacs '57 2-61's, $49 up.
3 Cadillacs '54 Conv. 2-57's, $49. Up.
6 Fords, '59 Lincoln, $97.
62-63-64 Ford Big Eng. Reasonable.
Plenty of others, few trucks
ECONOMY CARS 2335 Dixie Hwy.

NEW FINANCE PLAN FOR THOSE WHO HAVE CREDIT PROBLEMS. CAN GET REESTABLISHED AGAIN, AND SELL YOU A CAR WITH NO MONEY DOWN.
LUCKY AUTO
1940 W. Wide Track
FE 4-1006 or FE 3-7854

1955 CHEVY CONVERTIBLE. BUILT to run. 301 cu. in. 130 m.p.h. $450 332-9048.

1956 CHEVY 301 BALANCED — good body and tires, $350 or best offer. Call bef. 3 p.m. OR 3-5742.

1957 CHEVY 2-DOOR, ALL RUST patched. New quarters. Runs good. Unfinished. Must sell. Best offer. FE 8-4953.

1958 CHEVY STATION WAGON, Brookwood, runs good, some body rust, needs rear brakes, $85. FE 2-3940.

1959 CHEVY 2-DOOR, NICE, $165. 333-7542, Riggins, dealer.

1959 NINE PASSENGER CHEVY wagon, good tires, engine and interior. Body is rusty. $300. 332-3694.

1959 CHEVROLET, CHEAP 334-7079

1959 CHEVY V-8 WAGON $150
1958 Chevy V-8 wagon $150
1958 Chevy 6. 4 door $150
1957 Chevy 6. Wagon $50
Hutchinson Sales 391-2400

1960 CHEVY STATION WAGON, V-8, stick. FE 5-5582.

BEEN BANKRUPT? BAD CREDIT? NEED A CAR? Call FE 8-4088 and ask for Mr. White. King.

1960 CORVETTE, 421 PONTIAC ENgine, must sell, best offer, 363-4097 after 4.

1960 CHEVY CONVERTIBLE, POWer brakes, V8, auto. Good. OR 4-3440.

1960 CORVETTE CONVERTIBLE — 327 Dual Quads. Clean. 682-6805.

1961 CHEVY, $99
Reliable Motors FE 8-9742

1961 CHEVY CONVERTIBLE, FULL power, 1 owner. Sharp. FE 2-0287.

1961 BEL AIR CHEVY, 4-DOOR, clean. 363-7980.

1961 CHEVY STATION WAGON — Good condition, $350. Or, reas. offer. FE 8-2838.

1962 IMPALA, BLACK WITH RED interior, V8. Clean. FE 5-5108 or FE 2-2616.

1962 CHEVY 4-DOOR HARDTOP. Power steering. Good condition. 1849 Long Pointe Dr., FE 4-5510, Pontiac.

1962 CORVAIR GREENBRIAR, 4-speed, good condition. 651-1102.

1962 CHEVY 6. GOOD CONDITION. Exc. engine. MY 2-6935.

1962 CHEVY 8 BEL AIR 2-DOOR, very good. 363-0081.

1962 CHEVY II NOVA CONVERTIble. Excellent condition. Blue top with blue bottom. New brakes, battery and many other parts. $400. Call after 5 p.m. MI 6-7122.

1963 CORVAIR 4-SPEED, $595 AT MIKE SAVOIE CHEVROLET, Birmingham. MI 4-2735.

1963 IMPALA SUPER SPORT CONvertible, $1295 at MIKE SAVOIE CHEVROLET, Birmingham. MI 4-2735.

GLENN'S
1964 Chevy Bel Air wagon. 9-passenger. Double power. Real sharp.
L. C. Williams, Salesman
952 W. HURON ST.
FE 4-7371 FE 4-1797
Many More to Choose From

1963 CHEVY 4 DOOR WAGON. 1958 Ford pickup. Exc. condition. 674-3918.

1963 CHEVY IMPALA 2 DOOR, EXcellent condition, low mileage, 391-3537.

1963 BEL AIR 2-DOOR, 8 — AUTOmatic $795 at MIKE SAVOIE CHEVROLET, Birmingham. MI 4-2735.

TOM RADEMACHER
CHEVY-OLDS
1963 CHEVY 4-door sedan, V8, automatic, radio, heater, whitewalls, one-owner new-car trade! $1,095. On U.S. 10 at M15, Clarkston, MA 5-5071.

1963 CHEVY. IMPALA CONVERTIble 327, red with white top, A-1 condition, 1-owner, $1,050. 887-4517.

1963 MONZA 2 DOOR, 4 SPEED, buckets, excellent, 623-0294 after 4 p.m.

TOM RADEMACHER
CHEVY-OLDS
1963 CHEVY Impala 4-door sedan with V8, automatic, power steering, radio, heater, locally owned — Only $995. On U.S. 10 at M15, Clarkston, MA 5-5071.

1963 IMPALA 4-DOOR AUTOMATIC with power $995 at MIKE SAVOIE CHEVROLET, Birmingham. MI 4-2735.

1964 CORVAIR COUPE — GOOD CONDITION — 3 speed — floor shift, radio, heater — $675. 335-9895 after 6.

1964 CHEVELLE MALIBU SS, 2 door hardtop, auto. 682-9822.

1964 SUPER SPORT 2-DOOR HARDtop, automatic with power, $1475 at MIKE SAVOIE CHEVROLET, Birmingham. MI 4-2735.

1964 IMPALA 2-DOOR HARDTOP, 8—automatic, power steering, air conditioned, $1495 at MIKE SAVOIE CHEVROLET, Birmingham, MI 4-2735.

1964 CHEVELLE 2-DOOR 6-CYLINder stick. Radio. Heater, whitewalls. Exc. condition, $950 cash. 674-1848.

1964 CHEVROLET 9-PASSENGER wagon, automatic with power $1495 at MIKE SAVOIE CHEVROLET, Birmingham. MI 4-2735.

GLENN'S
1964 Corvette. Priced to sell.
L. C. Williams, Salesman
952 W. HURON ST.
FE 4-7371 FE 4-1797
Many More to Choose From

1964 IMPALA 4-DOOR HARDTOP, automatic with power $1395 at MIKE SAVOIE CHEVROLET, Birmingham. MI 4-2735.

1964 CHEVELLE MALIBU HARDtop. Special price: $1,195. ROSE RAMBLER, EM 3-4155.

New and Used Cars 106

1964 CHEVY 327, EXCELLENT CONdition, $1,300. Or, best offer. FE 2-5766.

1964 CORVAIR, 4-DOOR, MODEL 700 series, 28,000 Mi., $700. Call evenings 335-2179.

1964 CORVAIR 4-DOOR RADIO — heater, full price only $695. No money down, $7.15 per week.
Standard Auto.
109 East Blvd. S. at Auburn
FE 8-4033

1964 IMPALA CONVERTIBLE, AUtomatic with power $1495 at MIKE SAVOIE CHEVROLET, Birmingham. MI 4-2735.

1964 CORVAIR CLUB COUPE WITH AUTOMATIC TRANSMISSION, RADIO AND HEATER AND WHITEWALL TIRES, FULL PRICE $795, ABSOLUTELY NO MONEY DOWN, Assume weekly payments of $6.92. CALL CREDIT MGR. Mr. Parks at HAROLD TURNER FORD, MI 4-7500.

1965 MONZA, WHITE BUCKET seats, radio, heater, new tires. OR 3-7992.

1965 IMPALA 2-DOOR AUTOMATIC, power steering $1595 at MIKE SAVOIE CHEVROLET, Birmingham. MI 4-2735.

1965 CORVAIR SPORT COUPE, snow shoe white with crimson red interior, spotless inside and out! Only $1088 full price $88 down, and $33.52 per month.
"It only takes a minute" to Get "A BETTER DEAL" at:
John McAuliffe Ford
630 Oakland Ave. FE 5-4101

Weak Credit?
No Credit? Bad Credit?
Too Young? New in Area?
For help — Try the No. 1 Team!
We can put you in a new or used car today! Call
BILL FOX CHEVY
Rochester, Michigan
651-7000

1965 CHEVROLET SUPER SPORT, 2-door hardtop, automatic with power, $1695 at MIKE SAVOIE CHEVROLET, Birmingham. MI 4-2735.

1965 CHEVY BISCAYNE, 283 ENgine, Powerglide, full power, 5 extra chrome wheels, tires like new, original owner, $1,275. FE 5-8047.

1965 CHEVY IMPALA CONVERTIble, full power. 673-5649.

1965 MALIBU, V8 STICK, $1,200 FE 2-2550 after 6:30

1965 CORVAIR, 2-DOOR HARDTOP, automatic $1395 at MIKE SAVOIE CHEVROLET, Birmingham. MI 4-2735.

GLENN'S
1965 Chevy Coupe. Double power.
L. C. Williams, Salesman
952 W. HURON ST.
FE 4-7371 FE 4-1797
Many More to Choose From

1965 CORVETTE, 2 TOPS, GOOD condition. FE 4-7702.

1965 CHEVY 6 CYLINDER. STICK. Red. $1096 full price.
LUCKY AUTO
1940 W. Wide Track
FE 4-1006 or FE 3-7854

TOM RADEMACHER
CHEVY-OLDS
1965 CHEVY Impala 2-door hardtop, with one-owner factory official car! $1,695. On U.S. 10 at M15, Clarkston, MA 5-5071.

CHEVROLET, 1965, IMPALA CONvertible, yellow, blacktop, full power, exc. condition, low mileage. Executive's wife's car. MA 6-1939.

1965 BEL AIR 4-DOOR, 6 — AUTOmatic $1195 at MIKE SAVOIE CHEVROLET, Birmingham. MI 4-2735.

Now Is The Time To Save On A Newer Model
MATTHEWS-HARGREAVES
631 Oakland Ave.
FE 4-4647

1965 CHEVY BEL AIR 2 DOOR, with V8 automatic, radio, heater, beautiful silver blue, with matching interior. This weeks special at only $1488 full price, $88 down and $6.91 per month.
"It only takes a minute" to Get "A BETTER DEAL" at:
John McAuliffe Ford
630 Oakland Ave. FE 5-4101

1966 IMPALA 2-DOOR HARDTOP, $1795 at MIKE SAVOIE CHEVROLET, Birmingham, MI 4-2735.

1966 CHEVELLE SUPER SPORT — Power steering, tinted glass. 4-speed. Call 647-6480.

1966 CORVAIR 500 Evenings, 674-1266

1966 CHEVELLE SUPER SPORTS, 396, 4-speed 411 positraction, after 6, 335-7967.

1966 CORVAIR CONVERTIBLE, 15,000 mi. Must sell, $1,275. 673-6368.

1966 CHEVELLE MALIBU SUPER Sport 396. 4 speed. Positraction. 363-4649.

GLENN'S
1966 Chevy 4-door hardtop. GM executive Cordovan top.
L. C. Williams, Salesman
952 W. HURON ST.
FE 4-7371 FE 4-1797
Many More to Choose From

1966 CHEVY IMPALA. 4 SPEED. 682-5577.

1966 BEL AIR 2-DOOR 8 — AUTOmatic $1555 at MIKE SAVOIE CHEVROLET, Birmingham, MI 4-2735.

Kessler-Hahn
Chrysler-Plymouth-Valiant-Jeep
6673 Dixie Clarkston
Near M15 MA 5-2635

1956 CHRYSLER WINDSOR, GOOD condition, good tires, $75. 146 S. Strathmore, Pontiac.

AIR CONDITIONED
1965 CHRYSLER NEWPORT
4-door hardtop, radio, heater, automatic with power. Dark green with matching interior. Factory warranty.
$1995
BIRMINGHAM Chrysler-Plymouth
860 S. Woodward MI 7-3124

MIKE SAVOIE
Birmingham's New
CHEVROLET DEALER
1104 S. Woodward
MI 4-2735

1959 DODGE 4-DOOR, GOOD transportation, $95. Needs muffler. 391-3366.

1960 DODGE, STICK, 6, 42,000 miles, 18 miles per gallon, very clean. 332-1492.

1964 DODGE 9-PASSENGER WAGon. Custom 880. Power steering and brakes. 1 owner. Exc. condition. $1,195. 678-2373.

1964 DART GT, 2 DOOR, HARDTOP, auto. trans., radio, power steering owner. 651-3326.

1965 DODGE CORONET WAGON, Auto., power steering, radio, white walls. Balance of warranty, by owner. 651-9338.

GLENN'S
1962 Suburban. 9-passenger. GMC.
L. C. Williams, Salesman
952 W. HURON ST.
FE 4-7371 FE 4-1797
Many More to Choose From

1959 FORD 2-DOOR, GOOD SECond car, 198 East Huron.

1965 DODGE CORONET, 2-DOOR, repossession. No reasonable offer refused. Call Jack, 338-0761 after 5 p.m.

DODGE POLARA STATION WAGon, 1965, full power, tinted glass, radio, car top rack, like new, 626-6008.

KESSLER'S DODGE
CARS AND TRUCKS
Sales and Service
Oxford OA 8-1400

1929 FORD, 2 DOOR SEDAN, 1930 Ford Town sedan, 1931 Ford Town Sedan 363-9706, between 5-7 p.m. only.

1957 FORD, $49
Reliable Motors FE 8-9742

FUN SEEKERS
NOW IS THE TIME

Enjoy the fabulous all new Triumph Sports Cars. The new Mark III has just arrived!!! More Horsepower, big engine, folding top, new complete grill assembly. This car must be seen and driven to appreciate its performance and beauty! Prices start at only $2279.

Also available, the all new Grand Terismo GT-6 Triumph, which has all the special GT features: leather steering wheel, form-fitting bucket seats, complete massive gauges and switches on dash to be compared as a baby Jag XKE. Wire wheels, wide oval radial ply tires, full syncromesh transmission, all are standard equipment, all at the price of $2995.

Special Clearance Sale on the Spitfire Mark II .... Only $2099

The Mighty TR-4-A, No Sports Car to Compare!!

15 New Triumphs In Stock Now Ready for Immediate Delivery

Grimaldi Imported
CAR CO.
890 OAKLAND AVE. (U.S. 10) FE 5-9421

SAVE $500.00

Village Rambler will allow you up to $500 more than wholesale (Book Price) for your present car when you trade for a 1967 RAMBLER —

PRICES START AT . . .

$1839.00

VILLAGE RAMBLER
666 S. WOODWARD
BIRMINGHAM
646-3900

"Cy" Owens
We Give $75 for Any Car

1964 CHEVY
Biscayne 4-Door Wagon. V-8, automatic, whitewalls, bronze with white top. Now Only— $1095

1965 CHEVY
Biscayne 2-door, with 6 cyl. automatic. Radio. Now Only— $1395

1966 BUICK
Riviera 2-Door Hardtop. V-8, automatic, power steering and brakes, 13,000 actual miles. $3195

1964 PONTIAC
Grand Prix with V-8, automatic, double power, vinyl roof. Only $1495

1965 PLYMOUTH
Sport Fury, 2-door hardtop, 383 V-8, automatic, power steering, brakes, whitewalls, radio. Only $1795

1966 FORD
Galaxie 500 2-Door Hardtop with V-8, automatic, power steering and brakes, 16,000 miles, still in warranty. Only— $1995

1965 PLYMOUTH
Fury II wagon, V8, automatic, power steering, excellent condition in and out! Only— $1495

1965 CHEVY
Chevelle Station Wagon. V-8, automatic, radio, whitewalls. Beautiful bronze finish. Only— $1495

1965 CHRYSLER
New Yorker 4-door, power steering, brakes, automatic, whitewalls. Only — $1995

1966 CHRYSLER
V-8, double power, 11,000 actual miles, 39,000 still in warranty. Only— $2495

1963 CHEVY
Bel Air. V-8, automatic, power steering and brakes. Two to choose from. Only— $995

WE HAVE SOME TRANSPORTATION SPECIALS—
Starting at Only— $98.50

1965 MUSTANG
Hardtop, V8, automatic, whitewalls, radio, heater. Only— $1445

OAKLAND
Chrysler — Plymouth
724 OAKLAND AVE.
FE 5-9436

You May Be Sorry
IF YOU DON'T SEE OUR EXTRA CLEAN CARS BEFORE YOU BUY!

1965 CHEVY
Bel-Air 9-passenger wagon, V-8, automatic, power steering and brakes, whitewalls, radio, heater. Blue finish. Only — $1795

1963 VW
Convertible, with 4-speed, whitewalls, radio, heater. Only — $1095

1966 VW
2-door sedan, with radio, heater, 4-speed, extra clean. Only 9,000 actual miles. Only — $1595

1965 BUICK
Wildcat Convertible with radio, heater, power steering, power brakes, whitewalls. Silver blue with black top, black interior. $1995

1964 BUICK
Wildcat convertible, power steering and brakes, automatic, bucket seats, whitewalls, white with red interior. $1295

1965 CHEVROLET
4-door sedan, 6 cylinder, automatic, radio, heater, whitewalls, dark blue with matching interior. $1495

OAKLAND COUNTY CARS
1966 Pontiacs
4-Door Sedans with double power, Hydramatic, new whitewalls and many heavy duty options. Only— $1595

RUSS JOHNSON
PONTIAC-RAMBLER
Open Daily 'Til 9 P.M.
On M24 In Orion, MY 3-6266

New and Used Cars 106

1940 FORD, SHOW CAR, $1,000 — Drafted. 3431 Lexington, Scott Lake, OR 3-7596.

OPEN 9 TO 9 P.M.
Transportation Specials

1961 FORD Auto	$297
1963 RAMBLER Floor shift	$397
1959 CHEVY V8, auto	$197
1963 DODGE Dart	$297
1960 PONTIAC Auto	$197
1960 CHEVY Auto	$197
1961 PONTIAC Auto	$497
1963 CORVAIR Monza	$597
1960 BUICK Sedan	$297
1964 TEMPEST Stick 2-door	$897
1962 BONNEVILLE Hardtop	$797
1960 CORVAIR Auto	$197

BUY HERE—PAY HERE
WE HANDLE AND ARRANGE ALL FINANCING
CALL MR. DAN AT
FE 8-4071
Capitol Auto
312 W. MONTCALM
Just East of Oakland

VERY REASONABLE
5 Fords, '59 to '65 — Reasonable. '65 Dodge, '65 Plymouth, '65 Volkswagen. Plenty of others, $49 up and few trucks. Economy Cars, 2335 Dixie.

1959 FORD STATION WAGON, V8 auto., good condition, $200. EM 3-2595.

THUNDERBIRD, 1960, 35000 MILES, very clean. FE 2-7228.

GLENN'S
1960 T-Bird. Like new. Full power.
L. C. Williams, Salesman
952 W. HURON ST.
FE 4-7371 FE 4-1797
Many More to Choose From

'60 FORD GALAXIE, RUNS GOOD, $85. Save Auto — FE 5-3278.

1960 6 CYLINDER FORD, NEW rubber. OR 3-3831, Eves. or Sun.

1960 FORD, STICK, 1 OWNER, 42,000 actual mi. 6-cyl., $100. 674-0064.

1961 FORD GALAXIE 2 DOOR hardtop. Radio, heater, Auto 1 owner car, good condition, $275. MA 6-3981.

1961 FORD STATION WAGON, V8, auto, 693-6074.

BEEN BANKRUPT? BAD CREDIT? NEED A CAR? Call FE 8-4088 and ask for Mr. White. King.

1962 FORD GALAXIE "500", CONvertible, clean, good mechanical condition. $500. 682-6408 after 4.

1962 FALCON FUTURA, 2 DOOR, real sharp, low mileage. 689-2983.

1963 Ford
Country sedan, V-8, automatic, power steering, brakes, only — $1195
HAUPT PONTIAC
On M15 at I-75 Interchange
CLARKSTON MA 5-5500

1963 GALAXIE 500 2-DOOR, 8—automatic $795 at MIKE SAVOIE CHEVROLET, Birmingham. MI 4-2735.

1963 FORD 9-PASSENGER STATION WAGON, HAS V-8 ENGINE, AUTOMATIC TRANSMISSION, RADIO AND HEATER AND WHITEWALL TIRES, FULL PRICE $895, ABSOLUTELY NO MONEY DOWN, Assume weekly payments of $8.92. CALL CREDIT MGR. Mr. Parks at HAROLD TURNER FORD, MI 4-7500.

1963 T-BIRD. LANDAU TOP. POWer windows. Silver-gray. Black leather interior. Fully equipped. Bargain from priv. owner. $1,000. EM 3-6207.

1963 FORD CUSTOM 300 4 DOOR, Robin eggs blue, sale priced at $444 full price, no money down.
"It only takes a minute" to Get "A BETTER DEAL" at
John McAuliffe Ford
630 Oakland Ave. FE 5-4101

1963 FALCON HARDTOP WITH AUTOMATIC TRANSMISSION, POWER STEERING, RADIO AND HEATER AND WHITEWALL TIRES, FULL PRICE $795, ABSOLUTELY NO MONEY DOWN, Assume weekly payments of $7.92. CALL CREDIT MGR. Mr. Parks at HAROLD TURNER FORD, MI 4-7500.

GALAXIE CONVERTIBLE 1963 — Power steering, brakes. UL 2-4016.

1963 FORD, 2-DOOR, V-8 AUTOmatic, extremely clean, $895. OR 3-2263 or 625-4565.

1963 FORD GALAXIE 4-DOOR — Beautiful metallic champagne finish with matching interior, looks like never been out of showroom, or driven, one in a million, $1,088 full price, $88 down and $42.01 per month.
"It only takes a minute" Get "A BETTER DEAL" at
John McAuliffe Ford
630 Oakland Ave. FE 5-4101

1963 FAIRLANE SPORT COUPE — V8, Auto. Clean, $745. FE 5-4476.

1964 FALCON 2-DOOR $895 AT MIKE SAVOIE CHEVROLET, Birmingham. MI 4-2735.

1964 FORD 2-DOOR, AUTOMATIC, power steering, $895. MIKE SAVOIE CHEVROLET, Birmingham. MI 4-2735.

1964 T-BIRD. FACTORY AIR AND power windows. Blue with white top and blue leather interior. $215 BOB BORST LINCOLN MERCURY 479 S. Woodward MI 6-4538.

1964 CUSTOM 500 FORD, BLUE, 289 stick, radio, new tires, $800. See at 6924 Hidden Lane and Dixie Hwy., Clarkston.

GLENN'S
1964 Ford. 4 door. V-8 auto.
L. C. Williams, Salesman
952 W. Huron St.
FE 4-7371 FE 4-1797
Many more to choose from

FORD, 1964, XL HARDTOP, 2 door, auto, power steering, brakes, white with black vinyl top and buckets. 644-9967 366-2309.

1964 FORD 2-DOOR, 8 — AUTOmatic, green $795 at MIKE SAVOIE CHEVROLET, Birmingham. MI 4-2735.

1964 FORD CUSTOM 4 DOOR, WITH V8, automatic, radio, heater, power steering, brakes, ready for the open road, sale priced at $777 full price, $77 down and only $36.76 per month.
"It only takes a minute" to Get "A BETTER DEAL" at:
John McAuliffe Ford
630 Oakland Ave. FE 5-4101

1965 FAIRLANE, 6 CYLINDER, 4 door, stick, radio. Exc. condition. $1075. 673-1391. Stranahan.

1965 MUSTANG FASTBACK, GRAY, auto., V8, disc. brakes, MI 4-6628.

New and Used Cars 106

1965 T-BIRD
Landeau with power equipment, automatic transmission, factory air conditioning, radio and heater, whitewall tires, as low as $79 down or old car. This one must be seen to be appreciated.
HAROLD TURNER
FORD, INC.
464 S. WOODWARD AVE.

1965 MUSTANG CONVERTIBLE. 8 Cylinder, automatic, 1 owner. $1,495. JACK LONG FORD SALES. Rochester's Ford Dealer. 651-9711.

1965 FORD GALAXIE 500 2-DOOR hardtop, automatic, power steering $1495 at MIKE SAVOIE CHEVROLET, Birmingham. MI 4-2735.

1965 MUSTANG SPORT COUPE, silver metallic with black leather bucket seats, V8, 3 speed, stick, this week's special at $1288 full price. 50,000 mile or 5 year new car warranty.
"It only takes a minute" to Get "A Better Deal" at:
John McAuliffe Ford
630 Oakland Ave. FE 5-4101

Pretty Ponies
1965 & 1966 MUSTANGS
SEVERAL USED MUSTANGS TO CHOOSE FROM
CONVERTIBLES
HARDTOPS
2 PLUS 2's
FULL EQUIPMENT
Priced From $1295
As Low As $39 Down
And $39 Per Month
HAROLD TURNER
FORD, INC.
464 S. WOODWARD AVE.
BIRMINGHAM MI 4-7500

1966 MUSTANG V8, GOOD CONdition, $1,700. EM 3-5183, or 476-7647.

BEEN BANKRUPT? BAD CREDIT? NEED A CAR? Call FE 8-4088 and ask for Mr. White. King.

AIR CONDITIONED
1966 FORD GALAXIE 500 4-DOOR hardtop, 8 cylinder, automatic with power
$2095
BIRMINGHAM
Chrysler-Plymouth
860 S. Woodward MI 7-3214

1966 FORD COUNTRY SQUIRE, 10 passenger wagon V-8, automatic, radio, heater, power steering, brakes, power rear window, chrome luggage rack, metallic amber glow finish, matching interior, $2388 full price $88 down, $77.05 per month 50,000 mile-5 year new car warranty.
"It only takes a minute" to Get "A BETTER DEAL" at:
John McAuliffe Ford
630 Oakland Ave. FE 5-4101

1966 FORD 4-DOOR 8—AUTOMATIC, power steering $1095 at MIKE SAVOIE CHEVROLET, Birmingham. MI 4-2735.

FORD — 1966 FAIRLANE GT, 12,000 mi., adult owner, 651-4218.

INTERNATIONAL SCOUT, 1961, 4-wheel drive, $800. 651-4574.

1965 JEEP WAGONAIRE. 4 DOOR. 4 wheel drive, A one owner and like new. 31,000 actual miles. AM-FM Blaupunk radio. Power steering and priced to sell.
GRIMALDI CAR CO.
900 OAKLAND FE 5-9421

1965 JEEP WAGONEER, 4-WHEEL drive, radio, heater, double power. Warner hubs. $1600. OR 3-9789.

JEEP WAGONEER, 1965, 4-WHEEL drive, air, double power, good condition, make offer. 682-5190, evenings only.

1955 MERCURY, RUNS GOOD. $50. Can be seen at 569 W. Huron. Pontiac.

1960 COMET, $100
FE 5-0995

1960 COMET 2-DOOR, 8 — AUTOmatic $295 at MIKE SAVOIE CHEVROLET, Birmingham. MI 4-2735.

1963 MERCURY
Monterey 2-door hardtop, radio, heater, automatic with power. A vacation special for only
$795
BIRMINGHAM
Chrysler-Plymouth
860 S. Woodward MI 7-3214

1963 MERCURY
6-passenger station wagon with power equipment, automatic transmission, radio and heater and whitewall tires, full price $2095, only $49 down and $16.75 weekly payments.
HAROLD TURNER
FORD, INC.
464 S.WOODWARD AVE.

COMET, 1963, 6-CYLINDER A-1 — Standard trans., $750. 674-2691.

1965 COMET, V-8, STANDARD transmission with syncronized low gear, low mileage, real clean. 335-8308.

1965 COMET 4-DOOR, AUTOMATIC $1195 at MIKE SAVOIE CHEVROLET, Birmingham. MI 4-2735.

1966 COMET CYCLONE GT, CANDY apple red, convertible, black top, parchment interior. 9,000 miles. $2100. 335-0780, after 8.

1966 CYCLONE GT 4-SPEED — Bucket seats. Canary yellow with black vinyl top. New tires, $2,475. OA 8-1049.

CONVERTIBLE MERCURY MONterey, 1965, low mileage, power brakes and steering, tinted windshield, 1 owner, $1,750. MI 6-5362.

1965 COMET V8, AUTOMATIC, $1,195
Opdyke Hardware FE 8-6686

1959 OLDS, $99
Reliable Motors FE 8-9742

GLENN'S
1963 Star Fire Olds convertible. Full power.
L. C. Williams, Salesman
952 W. Huron St.
FE 4-7371 FE 4-1797
Many More to Choose From

1957 OLDS. $75. GOOD CONDITION. Call FE 5-5791 after 5.

1961 OLDS F-85, 4-DOOR SEDAN, $100. 1953 Willys station wagon, $40. 673-6436.

BEATTIE FORD

1966 Ford
Fairlane GT 2-Door Hardtop. 390, 4-speed, stereo and power brakes. Only— $2095

1965 Chevy
Impala 2-Door Hardtop. V-8, automatic, power steering and brakes. Only— $1895

1965 Ford
Galaxie, 2-door hardtop. Automatic, power steering. Only — $1595

'66 Econoline
Club Wagon, with 6-cyl., stick, radio, heater, with windows and seats. Only — $1995

1967 Buick
Gran Sport 400 with automatic, power steering, brakes and windows, vinyl roof, air conditioning, wide obel tires, dark blue. Only— $3295

1963 Ford
Galaxie 500 4-Door Sedan. 352 V-8, automatic, radio and heater. Only— $1095

1967 T-Bird
2-Door Hardtop with power steering, automatic, radio, white with a black interior. $3595

1964 Ford
6-Passenger Country Squire with power steering and brakes, chrome luggage rack. Only— $1395

—On Dixie Hwy. In Waterford—
Your Ford Dealer Since 1930
623-0900

MARMADUKE By Anderson and Leeming

"Five bars of soap comin' up, Pop!"

New and Used Cars 106

1963 OLDS CONVERTIBLE STAR fire. Full power. Good condition, Union Lake. 363-3133.

1964 OLDS 88, 4-DOOR HARDTOP, fuel auto., $1,095. THE ROLFE H. SMITH CO. 333-7848.

1965 CUTLASS CONVERTIBLE, power steering, brakes, radio, $1550. 335-9809.

1967 OLDS WAGON VISTA CRUISER
9-passenger, skyroof, AM-FM radio, automatic, power including tailgate, tinted glass and only 4,500 actual miles. To be sold reasonable.
GRIMALDI CAR CO.
900 Oakland Ave. FE 5-9421

BEEN BANKRUPT? BAD CREDIT? NEED A CAR? Call FE 8-4088 and ask for Mr. White. King.

DON'S USED CARS
Small Ad—Big Lot
50 CARS TO CHOOSE FROM
We buy or will adjust your payments to less expensive car.
677 M-24, Lk. Orion MY 2-2041

1951 PLYMOUTH, NO RUST; 50-gal. oil drum; spare parts, $65. 852-3729.

1951 PLYMOUTH, NO RUST, 50 gal. drum, spare parts, $65. 852-3729.

1959 PLYMOUTH, STICK .. $50
Save Auto — FE 5-3278

VALIANT 1962 4-DOOR, ORIGINAL owner, white with red interior, has everything, $495. MI 6-7106.

1962 PLYMOUTH STATION WAGon, 9-passenger. V8, power steering, brakes, auto., whitewalls, load levelers, radio, $500. MI 6-4355.

1964 PLYMOUTH
2-door, 6-automatic, radio, heater, blue with matching interior, at an unbelieveable low price of
$995
BIRMINGHAM
Chrysler-Plymouth
860 S. Woodward MI 7-3214

1965 PLYMOUTH 2-DOOR HARDTOP, automatic $1495 at MIKE SAVOIE CHEVROLET, Birmingham. MI 4-2735.

1966 BARRACUDA "S" PACKAGE. After 6 p.m. 682-1882.

1966 PLYMOUTH SATELLITE, 2-DOOR hardtop, automatic with power, $1895, at MIKE SAVOIE CHEVROLET, Birmingham. MI 4-2735.

1957 PONTIAC 2 DOOR WAGON, (Safari), 1961 Cadillac. 87 Ottawa.

1958 PONTIAC STATION WAGON, good condition, 1175 Baldwin.

1959 PONTIAC, $119
Reliable Motors FE 8-9742

1959 PONTIAC SAFARI, FULL POWer, dependable, presentable, $175. Call 682-2166.

1959 PONTIAC 4-DOOR, POWER, 63,000 miles. $250. FE 2-1521.

1959 BONNEVILLE, $100 or best offer. 394-0172.

1959 PONTIAC 4-DOOR HARDTOP, Power, bargain. EM 3-0081.

1960 PONTIAC, BEST OFFER, 2-door hardtop, minus transmission. 674-1090 after 5.

3 1960 PONTIACS
1 2-door hardtop Ventura
1 2-door hardtop Catalina
1 Bonneville convertible
All in excellent condition and priced to sell. WE FINANCE. SEAT COVER KING, 756 OAKLAND AVE. FE 2-5335.

1961 4 DOOR CATALINA, V-8 GOOD condition. $550. FE 4-1951.

1962 BONNEVILLE CONVERTIBLE, good condition. 682-9822.

1962 4-DOOR PONTIAC STAR CHIEF — 1 owner, Hydramatic, power brakes and steering, whitewalls, best offer over $625. 647-4380.

NOTICE OF PUBLIC SALE, NOtice is hereby given by the undersigned that on June 12, 1967 at 10:15 o'clock a.m. at 4650 State Rd., Saginaw, Mich. Public sale of a 1965 Ford Mustang convertible, bearing serial number 5FO8C-274994, will be held, for cash to the highest bidder. Inspection thereof may be made at 4650 State Rd., Saginaw, Mich. the place of storage. The undersigned reserves the right to bid. Universal CIT Credit Corp.

No Mystery About Our Discount
IT'S IN THE PRICE

$599...1961 Bonneville convertible	
$ 99...1960 Corvair coupe	
$599...1964 Corvair Monza coupe	
$199...1962 Ford station wagon	
$799...1961 Cadillac Coupe DeVille	
$299...1961 Ford Galaxie hardtop	
$399...1959 T-Bird	
$499...1961 Chevy Impala hardtop	

NO CASH NEEDED—BANK RATES
OPDYKE MOTORS
2230 Pontiac Rd. at Opdyke
FE 8-9237 FE 8-9238

New and Used Cars 106

1962 PONTIAC CATALINA CONvertible. Red with white top. Power brakes, steering. $850. Call 334-2964 after 5. On week days. or Sat.

1963 BONNEVILLE CONVERTIBLE, white body and white top, blue interior, radio with rear seat speaker, heater, whitewall tires, bucket seats, aluminum wheels, $875. Call after 7 p.m. 674-0856.

1963 BONNEVILLE CONVERTIBLE — V8, automatic, full power, beautiful blue finish with matching interior, only $795 with nothing down and weekly payments of $7.18. KING AUTO SALES, M59 and ELIZABETH LAKE RD. FE 8-4088.

STAR AUTO
WE Finance
Even If
weak credit
no credit
just turned 21

1962 Pontiac	$797
1963 Chevy	$497
1962 Ford Hardtop	$597
1960 Pontiac	$197
1962 Fairlane	$397
1960 Comet	$297
1960 Corvair	$197
1962 Grand Prix	$897

All applications accepted
NO TURN DOWNS
Call
FE 8-9661
962 Oakland Avenue

TOM RADEMACHER
CHEVY-OLDS
1963 PONTIAC Catalina 4-door with V8, automatic, power steering, brakes, whitewalls, radio, very sharp one-owner car! $995. On U.S. 10 at M15, Clarkston, MA 5-5071.

1963 PONTIAC
Catalina 4-door, radio, heater, hydramatic transmission, power brakes and power steering, mechanics special. Needs some repair. As is only: $595
PONTIAC RETAIL STORE
65 Mt. Clemens FE 3-7954

1963 TEMPEST CLUB COUPE, HAS 4-SPEED TRANSMISSION, RADIO AND HEATER AND WHITEWALL TIRES, FULL PRICE $695, ABSOLUTELY NO MONEY DOWN, Assume weekly payments of $6.88. CALL CREDIT MGR. Mr. Parks at HAROLD TURNER FORD, MI 4-7500.

1963 PONTIAC STARCHIEF. GOOD condition. Call FE 8-4457.

GLENN'S
1963 Tempest LeMans. V8 auto.
L. C. Williams, Salesman
952 W. HURON ST.
FE 4-7371 FE 4-1797
Many More to Choose From

THE NEW
AUDETTE PONTIAC
NOW SERVING
Troy—Pontiac—Birmingham Area
1850 Maple, across from Berz Airport
642-8600

1963 TEMPEST 4-DOOR, Automatic, $795 at MIKE SAVOIE CHEVROLET, Birmingham. MI 4-2735.

1963 GRAND PRIX, MUST SELL. Good condition. OR 3-0610.

1963 PONTIAC CONVERTIBLE, 8—automatic, power steering, $1095 at MIKE SAVOIE CHEVROLET, Birmingham. MI 4-2735.

GLENN'S
1964 Pontiac Convertible. Power steering, power brakes.
L. C. Williams, Salesman
952 W. Huron St.
FE 4-7371 FE 4-1797
Many more to choose from

1964 LEMANS — CONVERTIBLE — V8 auto. transmission. Real nice. $1195. Ph. 673-6527.

1964 PONTIAC CATALINA STATION wagon 6 passenger. Power steering, brakes. 334-5877.

1964 PONTIAC 2-DOOR, RADIO, heater. Power steering, power brakes. $1097 Full price.

LUCKY AUTO
1940 W. Wide Track
FE 4-1006 or FE 3-7854

1964 BONNEVILLE CONVERTIBLE, full power, auto. Best offer. 332-9809.

TOM RADEMACHER
1964 PONTIAC Tempest 4-door, with 6-cyl. automatic, power steering, radio, whitewalls, maroon with a black interior, $1,095 on U.S. 10 at M15, Clarkston, MA 5-5071.

New and Used Cars 106

1964 LEMANS CONVERTIBLE — beautiful out of state car, dark blue with white top, $1,450. FE 5-1538.

1965 STARCHIEF, $1750.
FE 3-7270.

1965 PONTIAC CATALINA CONVERTIBLE, automatic with power. $1795 at MIKE SAVOIE CHEVROLET, Birmingham. MI 4-2735.

1965 LeMANS CONVERTIBLE, EXcellent condition, 19,000 miles. Best offer. 682-7450.

1965 TEMPEST 2-DOOR. 6-CYLINder, auto. Radio and heater. $1,050. 628-3828.

1965 PONTIAC LEMANS, 3 SPEED on console, char-coal Blue, $1275, 332-9749.

1965 TEMPEST CUSTOM COUPE, V8 stick, $1,700. Call 682-1718.

GLENN'S
1965 Catalina Coupe. Double power.
L. C. Williams, Salesman
952 W. HURON ST.
FE 4-7371 FE 4-1797
Many More to Choose From

1965 PONTIAC CATALINA CONvertible. 1 owner, yellow, black top and interior, whitewalls, $1,600. FE 4-4076 before 2.

1965 TEMPEST 2-DOOR HARDTOP, 8—automatic $1595 at MIKE SAVOIE CHEVROLET, Birmingham. MI 4-2735.

1965 PONTIAC CATALINA CONvertible, 25,000 original miles, $1,500, FE 8-3071.

1965 CATALINA CONVERTIBLE — Red, white top, double power, auto. Tinted windows. 682-1517.

1965 PONTIAC 4-DOOR SEDAN. Auto. $1097 Full price.

LUCKY AUTO
1940 W. Widetrack
FE 4-1006 or FE 3-7854

SHELTON
PONTIAC-BUICK
855 S. ROCHESTER RD.
651-5500

1965 GTO, VINYL TOP, 4-SPEED, Exc. condition. $1295. 335-2542. 1949 Opdyke, bet. 10 a.m. - 3 p.m.

1965 TEMPEST GTO, STANDARD transmission, 2-door hardtop, FE 2-3567.

1965 Bonneville
2-door hardtop, power steering, brakes, automatic, only — $1995
HAUPT PONTIAC
On M15 at I-75 Interchange
Clarkston MA 5-5500

1966 LeMANS, 2-DOOR HARDTOP, double power, 13,000 mi. 332-1755.

1966 GRAND PRIX, A-1 CONDItion, with air. FE 4-6074 after 4.

1966 PONTIAC LEMANS V8, DOUble power, auto., Burgundy with black vinyl top and interior, exc. 644-4854.

1966 PONTIAC GRAND PRIX, POWer, low mileage, extras. 674-3237 after 6.

1966 PONTIAC DEMO'S
Save over $1,000. All with full factory equipment, power steering and brakes. Your choice of colors. KEEGO PONTIAC SALES, KEEGO HARBOR. 682-7300. Ask for Hank.

GLENN'S
1966 Catalina wagon with factory air. Power steering, power brakes.
L. C. Williams, Salesman
952 W. HURON ST.
FE 4-7371 FE 4-1797
Many More to Choose From

1966 PONTIAC CATALINA 2 DOOR hardtop, auto, radio, power steering, brakes, tinted glass, white walls, deluxe trim, 7,000 actual miles, clean, $2200. FE 8-9962.

1966 PONTIAC CATALINA 2-DR. hardtop. White, red interior. Power brakes, steering. One owner. Very clean. 1605 Wixom Rd. 685-2002.

1966 BONNEVILLE, AIR CONDItioned. Exc. $2695. UL 2-1108.

1966 PONTIAC EXECUTIVE 2 DR. hardtop, double power, many extras, extra clean. FE 2-7784.

GLENN'S
1966 CATALINA WAGON. DOUble power. Factory warranty.
L. C. Williams, Salesman
952 W. Huron St.
FE 4-7371 FE 4-1797
Many more to choose from

1967 BONNEVILLE. POWER. EVEnings. 674-1266.

1967 PONTIAC TEMPEST, 2-DOOR, V-8, auto., double power. 651-6446. $2300.

$200, 1959 METRO RAMBLER, LIKE new. FE 4-5415.

1965 RAMBLER CLASSIC 660 WAGon. Automatic, 6-cylinder; the sharpest wagon you'll find today. ROSE RAMBLER, EM 3-4155.

1962 RAMBLER CLASSIC 4-DOOR 6-cylinder automatic. Radio, and the best good transportation car you can buy for $500. ROSE RAMBLER, EM 3-4155.

1962 RAMBLER WAGON, NICE ... $245. Save Auto — FE 5-3278.

1962 RAMBLER WAGON. STICK. Full price $195. MARVEL MOTORS, 251 Oakland, FE 8-4079.

1964 RAMBLER CLASSIC 4-DOOR 6-cylinder and 1 owner. New tires. Perfect condition. ROSE RAMBLER, EM 3-4155.

1965 RAMBLER WAGON. EXCELlent condition. $1095. OL 1-3208.

1965 RAMBLER CLASSIC, 4-DR., 6-cyl. Light beige, 43,000 honest miles. One owner N.A.D.A. Official Valuation $1100. Stick shift, radio and heater. 2 extra snow tires. Call Metamora, 678-2532 after 6 daily. Sat. afternoon or all day Sun. make me an offer.

OVER 30 1967 RAMBLERS in stock, PETERSON & SON RAMBLER in Lapeer, large selection—used cars and parts. 664-4511.

FIAT 850 SPORT SPIDER

It's True! Fiats are fun! Fun to own! Fun to drive!

CHECK THE REASONS: Alert response — Curve hugging roadability — Interior elegance — Solid craftsmanship — Fuel squeezing economy — Loads of standard features — Even a standard tachometer — Soft or Hardtop — or both — They're Interchangeable.

JOIN THE
Fiat World of Fun

OAKLAND COUNTY'S SPORTS CAR CENTER

Complete Parts and Service On All Imports

Grimaldi Imported
CAR CO.
890 OAKLAND (U.S. 10) FE 5-9421

Houghten Olds
Buy With Confidence

— NEW —
1967 OLDS
"88" Hardtop Coupe
with power steering and brakes, automatic, whitewalls, wheel discs, plus full factory standard equipment.

FULL PRICE $2827

50,000 MILE OR 5 YEAR FACTORY WARRANTY.
FULL FACTORY EQUIPMENT

Ask for Leon (Goose) Robertson or Bob Mathews

HOUGHTEN Olds
OL 1-9761 Rochester

We've Got Pontiacs Coming Out of Our Ears — — — and Every One Is a Wonderful buy!

CHOICE OF
28
1962s TO 1966s

PRICED FROM
$695 to $2295

2-Doors — 4-Doors — Sedans — Convertibles
Hardtops — GTOs — 2 Plus 2s — 326s — 421s
3-Speeds — 4-Speeds — Automatics

EASY FINANCING — BANK RATES

You drivers who wouldn't own anything but a Pontiac, come feast your eyes on the selection and the values.

Hillside
LINCOLN - MERCURY
1250 Oakland 333-7863

SUBURBAN OLDS
ONE-STOP TRANSPORTATION CENTER
VALU-RATED USED CARS

1965 BUICK Special 4-door (8, Automatic.)	$1695
1965 OLDS '88' 4-door	$1895
1964 RIVIERA (Full power, factory air.)	$2095
1965 OLDS Vista Cruiser Wagon (V-8, Automatic, Power.)	$ave
1964 CHEVY Malibu 2-door Hardtop (18,000 Miles, Console, V-8.)	$1295
1966 OLDS '88' 2-door Hardtop (New Car Warranty.)	$2395
1966 OLDS Luxury Sedan	$3295
1966 FORD Galaxie 500 4-door (Only 12,000 miles.)	$1895

SUBURBAN OLDS
635 S. Woodward Ave.
Birmingham 647-5111

JUST LOOKING?

Great, we're firm believers in shopping around and getting the best buy available. Just remember — the best buy regardless of price is always Quality. Stop in today.

1963 PLYMOUTH Fury (Hardtop, V-8, automatic, power. $99 down. 2 year warranty.)	Was $1395	NOW ONLY $ 895
1962 FORD Convertible (Fire engine red, V-8, automatic. $99 down. 2 year warranty.)	Was $ 895	NOW ONLY $ 595
1964 PLYMOUTH Fury (Senan with stick shift, extra sharp. $99 down. 2 year warranty.)	Was $1195	NOW ONLY $ 895
1966 FORD Custom (WithV-8, automatic, 2-door like new. $99 down. 2 year warranty.)	Was $1195	NOW ONLY $1595
1964 TEMPEST Coupe (Coupe. Platinum and is loaded, V-8. $99 down. 2 year warranty.)	Was $1195	NOW ONLY $ 895
1963 DODGE Wagon (Full factory equipment, loaded. $99 down. 2 year warranty.)	Was $1195	NOW ONLY $ 895
1963 OLDS Hardtop (Midnight blue, factory fresh, $99 down. 2 year warranty.)	Was $1395	NOW ONLY $1095
1963 BUICK Wildcat (Convertible with only $99 down. 2 year warranty.)	Was $1495	NOW ONLY $1195

—CHEAPIES SALE—

1962 TEMPEST Coupe	Only $199
1959 FORD Galaxie Sedan	Only $149
1961 FORD Sedan, Floor Shift	Only $149
1961 CORVAIR Wagon, Automatic	Only $169
1961 FORD Galaxie 2-door	Only $169
1963 CHEVY 2-door, Automatic	Only $369

SPARTAN DODGE
855 OAKLAND FE 8-1122

FACTORY WORKERS

Do you have debt worries? Let us help you. We can get you a fresh start by consolidating all your bills into one payment you can afford.

Not a loan—no obligation.

Call or Come in

Debt Consultants of Pontiac, Inc.

Telephone 338-0333
814 Pontiac State Bank Bldg.
State Licensed and Bonded

Open Sat. 9 to 12

—Television Programs—

Programs furnished by stations listed in this column are subject to change without notice

Channels: 2—WJBK-TV, 4—WWJ-TV, 7—WXYZ-TV, 9—CKLW-TV, 50—WKBD-TV, 56—WTVS

DAVE & MILLIE'S BIRCH ROOM
CHAR-BROILED STEAKS, $1.85
With This Ad $1.50
4 N. SAGINAW FE 5-5591
IN DOWNTOWN PONTIAC

TONIGHT

6:00 (2) (4) News (C)
(7) Movie: "Wings of the Hawk" (1953) Van Heflin, Julia Adams. (R) (C)
(50) Superman (R) (C)
(56) Friendly Giant
6:15 (56) Art Lesson
6:30 (2) News—Cronkite (C)
(4) News—Huntley, Brinkley (C)
(9) Twilight Zone (R)
(50) Flintstones (C)
(56) What's New
7:00 (2) Truth or Consequences (C)
(4) Traffic Court (C)
(9) Bat Masterson (R)
(50) McHale's Navy (R)
(56) Scene '67
7:30 (2) Hogan's Heroes—Hogan and his men try to prevent Klink from passing a Luftwaffe physical. (R) (C)
(4) Tarzan—Tarzan tries to rescue a young prince. (R) (C)
(7) Green Hornet — Hornet searches for a stranger in a wax museum. (R) (C)
(9) Movie: "The Young Guns" (1956) A young man's father, a vicious gunman, sets an example and the son finds it difficult to decide his course in life. Russ Tamblyn, Gloria Talbott. (R)
(50) Honeymooners (R)
(56) Lyrics and Legends
8:00 (2) Movie: "The Caretakers" (1963) A doctor at a mental institution conflicts with a nurse who believes in force. Robert Stack, Polly Bergen, Joan Crawford, Diane McBain. (R)
(7) Time Tunnel — Tony and Doug journey back to June 1944 and are captured by the Gestapo. (R) (C)
(50) Perry Mason (R)
(56) America's Crises
8:30 (4) Man From U.N.C.L.E. — Solo tries to recover a heat-sensitive explosive and ends up in the middle of a THRUSH power struggle. (R) (C)
9:00 (7) ABC News Special—"Nurses: Crisis in Medicine," a documentary probing the shortage of nurses, explains why many nurses are not working. (C)
(50) Movie: "Whiplash" (1948) A painter finds the girl he loved — and her invalid husband wants to turn him into a boxer. Dane Clark, Alexis Smith. (R)
9:30 (4) T.H.E. Cat—Cat gets involved in a murder attempt on a former matador. (R) (C)
(9) Tommy Hunter
9:45 (56) Paris Calling
10:00 (2) Wild, Wild West — A white elephant is kidnaped. (R) (C)
(4) Laredo — Reese is taken in by land swindlers. (R) (C)
(7) Avengers — Slavic agents buy an alchemist's invisibility formula. (R) (C)
(9) As Time Goes By
(56) NET Playhouse — In George Bernard Shaw's "Misalliance," a group of people find their lives changed by an outspoken aviatrix. Richard Dysart, Guy Spaull.
10:30 (9) Nation's Business
11:00 (2) (4) (7) News (C)
(9) News
(50) Alfred Hitchcock (R)
11:30 (2) Movie: "Carson City" (1952) Randolph Scott, Lucille Norman. "Escape From Red Rock" (1958) Brian Donlevy, Gary Murray. (R)
(4) Johnny Carson (C)
(7) Joey Bishop (C)
(9) Movie: "Wheel of Fortune" (1941) John Wayne, Frances Dee. (R)
1:00 (4) Beat the Champ
(7) Movie: "The Evil Eye" (Italian, 1962) John Saxon, Leticia Roman, Marian Cook. (R)
1:30 (4) News (C)
2:30 (7) News

TOMORROW MORNING

6:10 (2) News (C)
6:15 (2) Farm Scene
6:30 (2) Spectrum
(7) Rural Report (C)
6:45 (7) Accent
6:55 (4) News (C)
7:00 (2) Captain Kangaroo
(4) Country Living (C)
(7) Germany Today
7:30 (4) Bozo the Clown (C)
(7) Understanding Our World
8:00 (2) Woodrow the Woodsman
(4) Milky's Party Time (C)
(7) Looney Tunes
8:30 (7) Porky Pig (C)
9:00 (2) Frankenstein Jr. (C)
(4) Flintstones (C)
(7) King Kong (C)
9:15 (50) Reflection
9:30 (2) Space Ghost (C)
(4) Space Kidettes (C)
(7) Beatles (C)
(50) Rockey Jones
10:00 (2) Superman (C)
(9) Kiddy Korner
(4) Secret Squirrel (C)
(7) Casper (C)
(50) Jungle Jim
10:30 (2) Lone Ranger (C)
(9) Hercules
(4) Jetsons (C)
(7) Milton the Monster
(50) Movie: "Devil Dogs of the Air" (1935) James Cagney, Pat O'Brien. (R)
11:00 (2) Road Runner (C)
(4) Cool McCool (C)
(9) Window on the World
(7) Bugs Bunny (C)
11:30 (2) Beagles (C)
(4) Super 6 (C)
(7) Magilla Gorilla (C
(9) Hawkeye

TOMORROW AFTERNOON

12:00 (2) Tom and Jerry (C)
(4) Atom Ant (C)
(7) Hoppity Hooper (C)
(9) 20-20 — A documentary of logging in British Columbia. (C)
(50) Movie: "Thunder in the Valley" (1947) Lon McCallister, Peggy Ann Garner. (R)
12:30 (2) Mighty Mouse (C)
(4) Beat the Champ
(7) American Bandstand
(9) Country Calendar.
12:55 (4) Turf Talk
1:00 (2) Dobie Gillis
(4) Baseball — White Sox vs. Yankees in New York. (C)
(9) CBS Sports Presents
1:30 (2) Leave It to Beaver
(7) Spotlight (C)
2:00 (2) Movie: "Revolt of the Mercenaries" (Italian, 1961) Virginia Mayo, David Cook (C) (R)
(7) World Adventure Series (C)
(9) On the Scene
(50) Wrestling (C)
2:30 (7) Frontier Circus (R)
(9) Focus
3:00 (9) Wrestling
(50) Roller Derby
3:30 (7) Sam Snead (C)
4:00 (2) Movie: "The Soul of a Monster" (1944) Rose Hobart, George Macready. (R)
(4) (Special) Buick Open — Third round action is telecast live from Grand Blanc, Mich. (C)
(7) Wide World of Sports — The 51st running of the Indianapolis 500 and the National AAU Women's Indoor Platform Diving Championships. (C)
(9) Horse Race — 11th running of the Mother Goose, $75,000 added. (C)
(50) Movie: "The Undying Monster" (1942) John Howard, Heather Angel. (R)
4:30 (9) Tides and Trails
5:00 (4) George Pierrot (C)
(9) Supercar
5:30 (2) Littlest Hobo
(7) Untouchables (R)
(9) Superheroes
(50) Superman (R) (C)
5:55 (4) S. L. A. Marshall (C)

TV Features

TONIGHT

ABC NEWS SPECIAL, 9 p.m. (7)

NET PLAYHOUSE, 10 p.m. (56)

TOMORROW

WHITE SOX VS. YANKEES, 1 p.m. (4)

Farmers' Prices

LANSING (AP)—The index of prices received by Michigan farmers in mid-May was 261 per cent of the 1910-14 average, three points above mid-April. Price increases for meat animals and beans more than offset decreases for wheat, feed grains, milk and eggs.

Historical Romance

Answer to Previous Puzzle

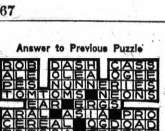

ACROSS
1 Incognito — Charming
7 —— by candlelight
11 Changeable
12 Nine (comb. form)
13 Flowering vine
14 Upon
15 Roman bronze
16 Timely escape from ——
18 Victor, as in a contest
22 Ireland
23 Erect
25 Emblem
28 Lounge
31 Pedal digit
33 Sesame (var.)
34 Merit
35 Plant juice
36 Object of worship
37 Part of upper limb
39 Capital of Latvia
41 Exclamation of sorrow
43 —— in Spain"
47 Battlement
50 Operated
51 Way out
52 Ravishingly beautiful ——
56 Nautical term
57 Smirch
58 Fewer
59 Rates of motion

DOWN
1 Squeeze
2 Gypsy husband
3 Greenland Eskimo
4 Seine
5 Moorish commander (var.)
6 Follow after
7 "Thanks to Heaven" (2 words)
8 Not required
9 Inner (comb. form)
10 Masculine name
11 Appeal
13 Eccentric wheel
17 Pen point
19 Turns into English, for instance
20 Engineering degree (ab.)
21 Rodents
24 Bellow
26 Earth (comb. form)
27 Cloth measure
28 Stitch
29 Rowing tool
30 Monasteries
32 Heroic
38 Faucet
40 Southern state (ab.)
42 Clans (var.)
44 Lock of hair
45 Stroke with whip
46 Abstract being
47 Sound of bells
48 Spindle of wheel
49 —— set by wicked duke
53 Anger
54 Compass point
55 Spanish romantic hero

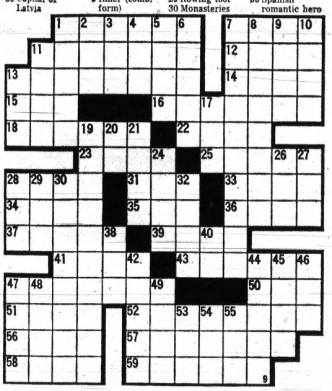

Jayne Seen Ready for Shift in Matrimony and Religion

By EARL WILSON

Jayne Mansfield returned to Hollywood from New York, still considering converting to Judaism as part of her plan to marry Los Angeles' Atty. Sam Brody who's getting her a divorce from Matt Cimber. "I've had some serious talks about it with Rabbi Nussbaum, who converted Elizabeth Taylor and Sammy Davis," said Jayne, who had first mentioned the possibility here the other night having dinner at the Four Seasons.

WILSON

Jayne, incidentally, quite startled, on flying from Europe to discover that she was in first class and Senator Bobby Kennedy was traveling tourist.

Sybil Burton and Jordan Christopher are buying a home in Nyack . . . The talk along Bagel Beach (in front of the Stage Delicatessen) is all about Hollywood-on-the-Hudson and casting agent Bernie Styles' hiring of a couple of thousand "background actors" for all the movies being filmed here. "Having movies made here is great for the delicatessen business," says Bernie. "Because we only have time to eat sandwiches."

★ ★ ★

Cary Grant's wife Dyan Cannon acquired an agent and a publicist and hopes to resume her career. (She may come here to pose for magazine fashion shots) . . . There'll be a party for Betty Grable at Kippy's when she opened in "Hello, Dolly!" (and Harry James is invited) . . . Famed att'y Edward Bennett Williams talks of seeking a top office in Connecticut.

★ ★ ★

TODAY'S BEST LAUGH: Bob Sproull of the Red Onion recalls his home town: "It was pretty small. In fact, kids couldn't have more than one measle."

WISH I'D SAID THAT: When a woman suffers in silence, you can be pretty sure somebody's gonna hear about it.

REMEMBERED QUOTE: "Success, I shall tell you out of the wisdom of my years, is a toy balloon among children armed with sharp pins."—Gene Fowler.

EARL'S PEARLS: A Latin ¾ showgirl went shopping for a monogrammed bikini, but none of the '67 models had room for her initials.

Mimi Hines' favorite car is her '47 vintage Rolls Royce: "And I call it a vintage car because it runs on rare old wines." . . . **That's earl, brother.**

(The Hall Syndicate, Inc.)

Aretha Treats With 'Respect'

What young people think are the top records of the week, as compiled by Gilbert Youth Research, Inc.

1	Respect	Aretha Franklin
2	Release Me	Engelbert Humperdink
3	Creeque Alley	Mamas and Papas
4	I Got Rhythm	Happenings
5	Somebody to Love	Jefferson Airplane
6	Him or Me	Paul Revere and Raiders
7	Groovin'	Young Rascals
8	Mirage	Tommy James and Shondells
9	Here Comes My Baby	Tremeloes
10	She'd Rather Be With Me	Turtles
11	I Was Kaiser Bill's Batman	Whistling Jack Smith
12	All I Need	Temptations
13	Happy Jack	The Who
14	Girl, You'll Be a Woman Soon	Neil Diamond
15	The Happening	Supremes

—Radio Programs—

WJR(760) WXYZ(1270) CKLW(800) WWJ(950) WCAR(1130) WPON(1460) WJBK(1500) WHFI-FM(94.7)

FRIDAY EVENING

6:00—WJR, News, Sports
WWJ, News, Sports
CKLW, News, Music
WJBK, News, Music, Sports
WCAR, News, Joe Bacarella
WXYZ, Newscope
WPON, News, Sports
WHFI Uncle Jay Show
6:30—WJBK, News, Stern
WWJ Today in Review
WJR, Bus. Barometer
6:45—WWJ, Emphasis
7:00—WCAR, Ron Rose
WPON, News, Music
WWJ, News, Carlson
WJBK, News, Music
WHFI, Dinner Concert
WJR, News, Music
7:15—WXYZ, Joey Reynolds
8:00—WWJ, News, Emphasis
WHFI, Jazz-Britain
9:00—WHFI, Jack Fuller
WWJ, News, Emphasis Sportsline
10:00—WJR, Tigers/Angles
11:00—WPON, Arizona Watson
11:10—WCAR, Rx, Health
11:25—WCAR, Ron Rose
11:30—WJBK, Concensus

SATURDAY MORNING

6:00—WJR, Wakeup Show
WWJ, News, Farm
CKLW, News, Bud Davies
WXYZ, Marc Avery, Music, News
WJBK, News, Music
WPON, News, Music
WCAR, News, Bill Delzell
6:30—WWJ, News, Borders
7:00—WJR, News, Music
WPON, News, Music
WHFI, Almanac
8:00—WJR, News, Sunnyside
9:00—WWJ, News, Monitor
WCAR, News, Jack Sanders
WJR, News, Music
WHFI, Uncle Jay
CKLW, News, Joe Van
WXYZ, Pat Murphy
10:00—WJR, News, Music, Sports
WHFI, Bill Boyle
WJBK, News, Music, Sports

SATURDAY AFTERNOON

12:00—WWJ, News, Music,
WPON, News, Music
WCAR, News, Dave Lockhart
WHFI, Bill & Ken
CKLW, News, Dave Shafer
WJR, News, Farm, Music
WXYZ, News
1:00—WJR, News, Showcase
WHFI, Jack Fuller
CKLW, News, Dave Shafer
2:00—WPON, News, Music
3:00—WCAR, News, Bacarella
WJBK, News, Music, Sports
WXYZ—Dave Prince
News, Sports

JUNE IS MEMBERSHIP MONTH

All qualified TV technicians in this area are invited to join TESA of Oakland County at special reduced rates. If you would like to be a part of an organization dedicated to improvement of the TV service industry for the benefit of both the consumer and the technician, please call Pres. Richard Sweet at 334-5677 for further information.

TESA of Oakland County

Dealer Listing:

Blake Radio & TV FE 4-5791
3149 W. Huron, Pontiac

Condon Radio-TV FE 4-9136
730 W. Huron, Pontiac

C & V TV FE 2-3781
146 Oakland, Pontiac

Dalby Radio & TV FE 4-9802
348 Lehigh, Pontiac

Grogan's Radio-TV 394-0055
4130 Clarkston Rd., Clarkston

Hod's Radio-TV FE 5-6112
770 Orchard Lake Rd., Pontiac

Johnson Radio-TV FE 8-4569
45 E. Walton, Pontiac

Latimer Radio-TV OR 3-2652
3530 Sashabaw, Drayton Plains

Obel TV FE 4-9911
3480 Elizabeth Lake Rd., Pontiac

Peer Appliance EM 3-4114
8161 Commerce Rd., Union Lake

Al Rooding TV FE 4-1515
1700 W. Clarkston Rd., Lake Orion

Stefanski Radio-TV FE 2-6967
1151 W. Huron, Pontiac

Sweet Radio & TV FE 4-5677
422 W. Huron, Pontiac

Troy TV-Radio TR 9-0060
5965 Livernois, Troy

Walton Radio-TV FE 2-2257
515 E. Walton, Pontiac

WKC, Inc., Service 674-1118
2515 Dixie Hwy., Drayton Plains

WAREHOUSE CLEARANCE

Sears
481 N. Saginaw
"As Is" Furniture
Only 1 and 2 of a Kind

UP TO 50% OFF

Sofas • Chairs • Divan Beds
Recliners • Chests • Dressers
Odd Beds • Boxed Springs
Mattresses • Dinette Sets

and Many Other Miscellaneous Items!

HOURS SAME AS STORE

ALL SALES FINAL—ALL "TAKE WITH"

SUMMER SPECIAL

Class Drum Lessons

12 WEEK COURSE $20
Enroll Now!

The Finest Instructors Modern Techniques

PONTIAC MUSIC & SOUND
3101 West Huron OPEN EVENINGS 'TIL 9 P.M. FE 2-4163

PRE-PAINTED RAIN GUTTER

GUARANTEED FOR 10 YEARS

- Baked White Steel
- Two Coats Enamel inside and out
- Won't rust, peel or crack
- Saves time and money on upkeep
- Free Estimates
- Prompt Service
- All work guaranteed
- Plain Galv. and Alum.

M & S GUTTER COMPANY
4162 West Walton Blvd., Drayton Plains, Mich.
673-6866

AIR CONDITIONERS COOL SAVINGS!

RCA WHIRLPOOL
- 4,500 BTU 99.95
- 6,000 BTU 149.95
- 8,000 BTU 189.95
- 11,000 BTU 249.95

Easy Term Financing

Sweet's Radio & Appliance
422 West Huron Monday and Friday 'til 9 P.M. FE 4-5677

"Let's Talk SIDING!"

JERRY

Call Me Anytime . . .
FE 5-4715

S-A-V-I-N-G-S
Take the Pledge . . .
END PAINTING FOREVER!

You Can Trust ALCOA ALUMINUM SIDING

My Pledge to You
- Will call on you personally
- Best price and quality
- Will treat you and your home with respect as I would want my own
- Will secure lowest bank financing. No money down, 5 years to pay
- Free estimates and personal design service
- Local—15 years experience you can trust
- All work guaranteed in writing. Free service, quick, local.

PERMANENT ROOFING & SIDING CO.
262 South Telegraph Road—PONTIAC

HOME IMPROVEMENT IS OUR BUSINESS

"SY"

Why Not Deal Direct?
Personal and Direct Supervision on Your Job!

"CHUCK"

No Salesman's Commission—No Middleman Profit!

ADD-A-ROOM
FAMILY ROOMS
as low as $1,295

- DORMERS
- REC ROOMS
- GARAGES
- KITCHENS
- BATHROOMS
- ALUM. SIDING
- FREE PLANNING

NO MONEY DOWN—FHA and BANK RATES
NO PAYMENTS 'TIL AUGUST, 1967
Member Pontiac Chamber of Commerce

MARCELL CONSTRUCTION CO.
Call Anytime . . .
FE 8-9251
FREE ESTIMATES (No Obligation)
328 N. Perry, PONTIAC

Give ZENITH GIFTS of QUALITY

and you give the best!

Zenith Compact Portable TV

Genuine Handcrafted Chassis, 3-Stage IF Amplifier. Custom "Perma-Set" VHF Fine Tuning. Handsome, sculptured cabinet in Charcoal Brown color, Beige color, or White color.

99.95

Zenith Bandshell Portable Phono

The CHORDETTE • X508—Slim, trim cabinet styling. Portamatic record changer with lightweight tone arm. Zenith quality speaker. Separate volume and tone controls. Cabinet colors: Blue, Beige, Off-White. AC only.

39.95

Zenith Shirt Pocket Radio

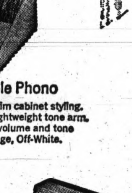

Compact, powerful 8-transistor radio travels easily in pocket or purse . . . plays up to 75 hours on 2 inexpensive penlite batteries. Choice of 4 cabinet colors. Gift ensemble includes earphone attachment, carrying case and 2 penlite batteries.

12.95

ZENITH. The quality goes in before the name goes on®

HOD'S
TV-RADIO SERVICE
770 ORCHARD LAKE RD.
FE 5-6112
OPEN FRI. NITES 'TIL 9 P.M.

Father's Day is Sunday, June 18th and Thomas Furniture knows what Dad wants... that's why we planned this event now!

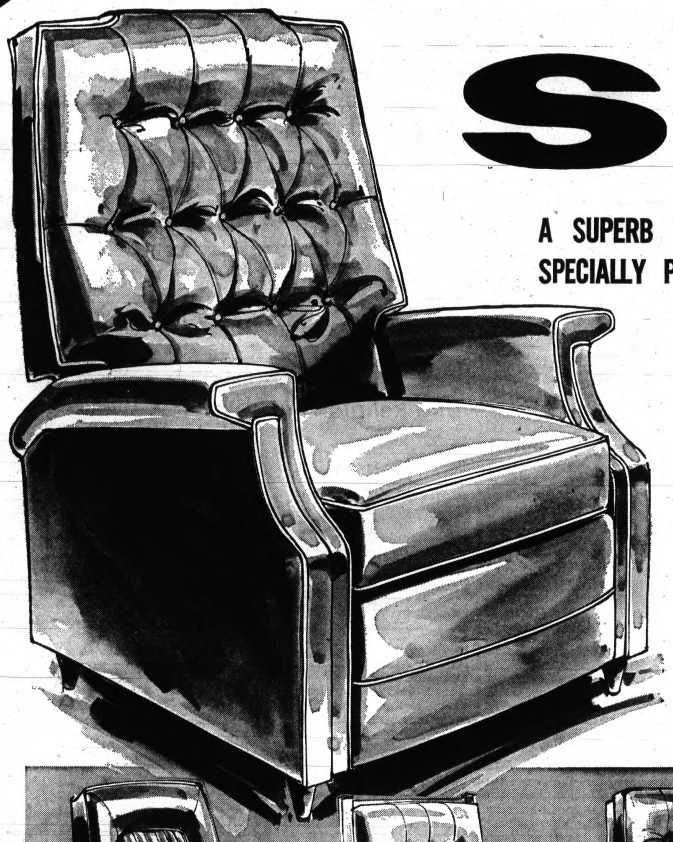

sale

A SUPERB COLLECTION OF QUALITY-CRAFTED RECLINERS SPECIALLY PRICED FOR FATHER'S DAY GIFT GIVING! . . .

REGULAR $99.95 MODERN RECLINER-LOUNGE

$79.95

Deep, soothing club chair comfort with thick, puffy seat and button-tufted back. Adjusts effortlessly for lounging, TV viewing or blissful full bed reclining. A smart modern design in your choice of black or avocado leather-like vinyl.

JUST 5 STYLES FROM OVER 30 TO CHOOSE FROM ALL ARE READY NOW FOR IMMEDIATE DELIVERY!

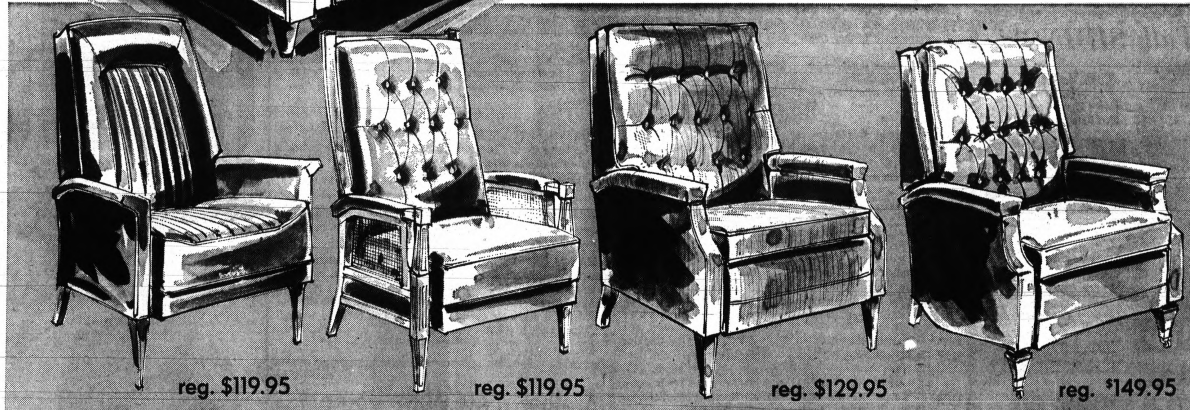

reg. $119.95 **$99.95**

MODERN CONTOUR RECLINER

Sleek, slim and sophisticated. Its racy contour bucket seat and back are custom-molded for superb comfort reminiscent of expensive sports cars. Perfect for Dad's office, the living room or den. Adjusts for luxurious lounging, TV viewing or reclining. Covered in supple black vinyl.

reg. $119.95 **$99.95**

ITALIAN PROVINCIAL RECLINER

An elegant classic design with exposed fruitwood frame and cane side accents. Features a built-in hide-away ottoman. Easily adjusts for lounging, TV viewing or full bed reclining. Thick seat cushion and button-tufted back are covered in soft black vinyl.

reg. $129.95 **$109.95**

CONTEMPORARY RECLINER-LOUNGE

Smart, crisp lines for contemporary decors. Covered in rugged gold or olive tweed. Boasts a 3-position reclining mechanism with hide-away ottoman, attached button-tufted pillow back and thick reversible foam rubber seat cushion.

reg. $149.95 **$129.95**

TRADITIONAL RECLINER-LOUNGE

Thick foam rubber over deep coil springs gives Dad famous 'Tiger-Taming' comfort. Features a full break-away reclining mechanism that adjusts for comfortable lounging, reclining or TV viewing. Choose from heavy duty olive or black leather-grain vinyl.

LOUNGE, SETTLE BACK OR FULLY STRETCH-OUT - THESE RECLINER CHAIRS OFFER THE ULTIMATE IN RELAXATION!

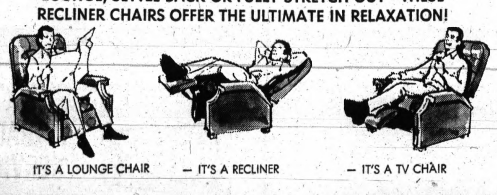

IT'S A LOUNGE CHAIR — IT'S A RECLINER — IT'S A TV CHAIR

THOMAS furniture

PONTIAC *361 S. SAGINAW • FE 3-7901*
OPEN MONDAY AND FRIDAY 'TIL 9

DRAYTON *4945 DIXIE HWY • OR 4-0321*
OPEN MONDAY, THURSDAY, FRIDAY 'TIL 9

The Weather
U.S. Weather Bureau Forecast
Sunshine and Showers
(Details on Page 2)

THE PONTIAC PRESS

MAKE OVER PAGES

VOL. 125 — NO. 106 ★★★★★ PONTIAC, MICHIGAN, FRIDAY, JUNE 9, 1967 — 1 PAGES ASSOCIATED PRESS UNITED PRESS INTERNATIONAL 10c

Israel, Syria Battle After Cease-Fire

Panel on Crime Looks to Efforts of Community

Rising crime rates will only be reduced by the development of community interest, some 1,000 school, police and government officials from 12 Southeastern Michigan counties were told yesterday.

★ ★ ★

That was the recurring theme of 11 speakers at the all-day regional conference on crime and delinquency at Oakland University.

Speaking in the absence of Gov. Romney, Lt. Gov. William G. Milliken said:

"More and better policemen are part of the answer (to control crime and delinquency), but they are not the whole answer.

★ ★ ★

"Crime laboratories, computer systems, court reorganization and a revision of the criminal code are part of the answer, but they are not the whole answer.

'COMBINED EFFORTS'

"The whole answer must come from the combined efforts of the police, the bars, courts, correction agencies, schools, churches, voluntary social agencies and the citizenry. Nothing less than this total effort will be enough . . ."

It is estimated that by 1970 one out of every six youngsters will have a juvenile court record unless community action is taken now.

(Continued on Page A-2, Col. 1)

Goalby Leading Buick Tournament

GRAND BLANK — Veteran Bob Goalby, a hot-and-cold player, headed into the second round of the Buick Open today at Warwick Hills with a one-stroke lead over the field of 144.

★ ★ ★

The 36-year-old Goalby, whose career reached a high point last year when he won nearly $50,000, carved out a three-under-par 69 over the 7,126-yard Warwick layout yesterday as he started his bid for the $20,000 first prize in the $100,000 10th Buick tournament.

Trailing Goalby with 70s were Frank Beard, a two-time winner on the tour this year, and Hugh Royer, former University of Georgia golf team captain.

Defending champion Phil Rodgers was six strokes off the pace at 75. Former titlist Julius Boros carded an opening 72.

★ ★ ★

Several Michigan players were in the running. Oakland Hills' Mike Souchak was in at 73, along with amateur Jim St. Germain of Northville. State Open and PGA champ Gene Bone of Pontiac carded a 77.

AP Wirephoto

Israeli Soldiers Occupy Bethlehem, A Jordanian City

Court May Act Fast on State Time Issue

LANSING (AP) — **The State Supreme Court had time on its hands today — and there could be a fast decision, at least by the court, on the Eastern Standard vs. Daylight Saving Time issue.**

If the court throws the matter back in the lap of the Board of State Canvassers, the canvassers will not be here to act upon the matter.

The canvassers met today to certify results of the special election of the 75th House District.

"Then they planned to scatter to the winds," said State elections Director Robert Montgomery. "I had trouble getting three of four up here today to certify the election, and I don't think I will be able to get them together again next week."

Montgomery said one attorney member had an important law case to work on and another member wanted to start a vacation.

HEAR ARGUMENTS

Seven of the eight Supreme Court's arguments on the time dispute affecting every citizen in the state.

Harry F. Kelly was serving as acting chief justice in the absence of Chief Justice John R. Dethmers.

Earlier this year, the Legislature passed and Gov. George Romney signed a bill exempting Michigan from the federal provisions for Eastern Daylight Time, leaving the state on Eastern Standard Time.

Weekend May Bring Sunshine, Showers

Sunshine and showers is the weekend outlook for Pontiac.

The weatherman predicts partly cloudy and continued warm today and tonight with a low of 63 to 69. Variable cloudiness and warm with a chance of showers or thundershowers and the high in the 80s is tomorrow's forecast.

Mostly fair, warm and humid is Sunday's prediction.

The low temperature prior to 8 a.m. in downtown Pontiac was 68. The 1 p.m. recording was 80.

School Vote Preview

The Pontiac Press today offers a special preview of Monday's school board elections.

Statements from Pontiac and Waterford Township candidates and details of the countrywide vocational education the countywide vocational education proposition are on pages B-6 and B-7. A list of candidates and issues in other area school districts is on page A-4.

JUDGE PHILIP PRATT

High Court Kills Pratt Grand Jury

Oakland County's nine circuit judges and State Atty. Gen. Frank Kelley will meet next week in an attempt to salvage the grand jury investigation conducted during the last 10 months by Judge Philip Pratt.

The Michigan State Supreme Court yesterday refused to hear an appeal of a lower court ruling that Pratt has been serving illegally as a grand juror.

The high court's 6-2 decision apparently means that there is no chance Pratt can resume his investigation, according to Leon Cohan, deputy attorney general.

The Michigan Appellate Court ruled

(Continued on Page A-2, Col. 1)

Egypt Reports Guns Silent on Suez Front

By The Associated Press

Israel invaded Syria today, charging violation of a cease-fire, but Egypt announced all the guns had fallen silent on the main front along the Suez Canal.

Israeli troops struck into Syria to a high plateau overlooking the Sea of Galilee after reporting the Syrians opened fire with artillery and mortars from high ridges.

Syria, which late yesterday announced it had accepted a cease-fire along with Egypt, claimed the Israelis had attacked without provocation and had been thrown back.

Heavy artillery fire shook the front from the Sea of Galilee southward to the Jordan River Valley. Tel Aviv gave little detail of the fighting.

★ ★ ★

After charging that Israeli troops launched attacks on Egyptian positions west of the Suez Canal, Cairo radio some time later announced: "All operations have stopped. The front is quiet now."

Related Stories, Pages A-9, B-8, C-6

CONFLICTING CHARGES

With their forces triumphantly established on the east bank of the Suez Canal, the Israeli army said it had also repulsed an Egyptian attack east of the canal in the Sinai Desert. But Egypt charged the Israelis were attacking its troops along the canal.

The Egyptian High Command said Israeli forces were launching new attacks on Egyptian troops that had withdrawn to positions west of the canal. Apparently referring to air attacks, the communique said:

"Raids are still going on while our forces are undertaking the sacred duty of defending the motherland."

★ ★ ★

The French shipping firm Messageries Maritimes said one of its freighters halted in the Great Bitter Lake midway through the canal reported "military activity" was still going on near the canal.

DAMASCUS COMMUNIQUE

A communique read over Damascus Radio charged that Israeli forces were shelling Syrian front-line positions and attacking them from the air.

Israel, Syria Appeal to U.N.

UNITED NATIONS, N.Y. (AP)—The Security Council moved up a meeting from midafternoon to morning today amid charges of violation of its cease-fire by Israel and Syria.

The council was summoned for 10 a.m.

Syria appealed to the United Nations for an immediate Security Council meeting to stop "large-scale Israeli aggression."

Israel chared Syria violated the cease-fire it accepted yesterday by opening up with mortars and artillery on Israeli positions in the Sea of Galilee area.

From Cairo came word that the Suez Canal front — the main one in the four day Middle East war — was silent after the Israelis had attacked positions west of the canal.

Egypt accepted the cease-fire yesterday and Syria followed a few hours later.

The United States sought to have the council give guarantees for Israel, while the Soviet Union insisted Israel give up hundreds of square miles of Arab territory it overran.

As the 15-nation council gathered, there were mounting indications that Israel has no intention of being pressed into relinquishing all its military gains, particularly strategic ones.

India Report Today

Harold A. Fitzgerald, chairman of the board of The Pontiac Press, discusses India and its many problems on today's editorial page. Watch for another article Monday relating further experiences from Fitzgerald's world tour.

Firm Is Pulling Ads off TV in Protest

NEW YORK — The Admiral Corp., which makes television sets among other things, will take its advertising off network television as a protest against the level of programming and the "clutter."

Ross D. Siragusa, founder and chairman of the corporation said the advertising taken temporarily from television would go to newspapers.

"We have been so disappointed in the lackluster quality of shows and the preponderance of network commercials and local spots that we are currently reallocating our national advertising funds," he said.

"We are withdrawing temporarily from network television and will invest a proportionately larger amount of our budget advertising this fall in newspapers," he said.

★ ★ ★

Putting the money saved into newspapers, Siragusa said, "will help to build store traffic and also will move more merchandise."

Pontiac Press Photo

SCHOLARSHIP WINNERS — Harry Reed, managing editor of The Pontiac Press, helps Patricia Palmear and Kim Serota fill out their seminar applications. The teen page writers were granted scholarships to university journalism workshops at last night's second annual Correspondents' Award Dinner at Oakland University. Patricia of 1175 Bamford, Waterford Township, will attend Michigan State University; Kim of 5277 Maple, Birmingham, the University of Michigan. Both are members of the 40-student team responsible for the newspaper's school pages which appear Tuesday and Friday.

40 School Correspondents Honored at Awards Dinner

Forty high school correspondents were honored last night by The Pontiac Press at the second annual Correspondents' Awards dinner at Oakland University.

The two top awards, scholarships to a two-week, all-expense-paid journalism seminar were presented by Harry Reed, managing editor, to Patricia Polmear and Kim Serota.

Patricia is correspondent for Marian High School and Kim, Wylie Groves High School.

Six correspondents were acclaimed for not missing a column or deadline during the entire year.

★ ★ ★

Earning orchids were Judy Francis of Waterford Kettering High School, Karin Headlee of Rochester High School, Debbie Killen of Pontiac Northern High School, Margit Misangyi of West Bloomfield High School and Cathy Oberg of Oxford High School, Tim Hall of St. Frederick High School, the lone boy to be so honored, was awarded a pen.

YEAR GUARDS

Year guards, awarded to students who have completed their second year as correspondents, were presented to Richard Bosley, Cindy Grissom, Margit Misangyi, Patricia Polmear and Linda Wright.

Receiving one-year gold pins inscribed 'Pontiac Press Correspondent' were Helen Lowery, Diane Lamb, Michael Cooper, Kathie DeRycke, Kim Serota, Benita Rosen, Judy Diehl, Linda Davis, Terry Solan, Connie Mayworm, Cathy Oberg, Debbie Killen, Tim Hall and Lynn Bauer.

Others were Lynda Stewart, Mark Eicher, Connie Phillips, Mary Jergovich, Jo Rosen, Karen Sedan, Garry Miller, John Cruitt, Linda Heath, Paula Mireau, Kathy Kourtjian, Chris Blakeney, Karin Headlee, Edd Chatfield and Darleen Redd.

Still others were Holly Alfs, James Pakledinaz, Judy Francis, Sue Owen, Mary Ellen Quinn and Anne Persson.

Lee Kampsen and Bob Buchanan
For Waterford School Board — Adv.

Waterford Voters Elect
William Motzny to School Board — Adv.

Waterford Voters Elect
William Motzny to School Board — Adv.

Parents Need Ron Covault
See Page B-3 — Adv.

In Today's Press

Wolverine Lake
Budget comes up Monday — PAGE A-4.

Drug Probe
Companies facing Senate investigation subpoena — PAGE A-8.

Draft Proposal
New look at congressional format — PAGE A-11.

Area News A-4
Astrology C-10
Bridge C-10
Crossword Puzzle D-11
Comics C-10
Editorials A-6
Farm and Garden ..... C-7—C-8
High School D-1
Markets C-11
Obituaries D-4
Sports ..... C-1—C-4
Theaters D-2, D-3
TV and Radio Programs D-11
Wilson, Earl D-11
Women's Pages ..... B-1—B-4

Senate OKs Bill Forcing Redistricting

WASHINGTON (AP)—Surprisingly overriding committee recommendations, the Senate has approved a strict congressional redistricting bill that would force reapportionment in 33 states by next year.

The Senate action slashed by two-thirds—from 30 per cent to 10 per cent—the variation in district population allowable within each state under the bill as it passed the House.

The measure now goes to a Senate-House conference committee amid predictions a compromise between the 30 per cent and 10 per cent figures will be reached.

The Senate first voted 44 to 39 Thursday for an amendment by Sen. Edward M. Kennedy, D-Mass., that inserted the 10 per cent limit. It then passed the bill 57 to 25.

The two votes represented a personal triumph for Kennedy, who had lost 11 to 4 when he offered the same proposal in the Senate Judiciary Committee.

Kennedy and other backers had claimed variations of more than 10 per cent would clash with the Supreme Court's historic one man-one vote reapportionment rulings.

★ ★ ★

The House previously had approved legislation providing for a 30 per cent variation next year and a 10 per cent spread starting in 1972, and the Senate Judiciary Committee had increased the variation for the next four years to 35 per cent.

The Senate bill says districts must be as compact as practicable, while the House measure says they shall be as compact as the states find practicable. Opponents charged the House language opened the way to distorted districts with the possibility federal courts might have no jurisdiction to review them.

Under the 30 per cent provision, eight states would be required to reapportion House districts for the 1968 election.

By cutting this to 10 per cent, the Senate bill would require reapportionment in 23 additional states.

By banning at-large elections in states with more than one representative, it also would force districts to be drawn in New Mexico and Hawaii, which each elect their two members at large.

House Delays Action on Tax

LANSING (AP) — Delaying tax action at least until next week, the House turned Thursday to less controversial items on its calendar.

Today was to have been the deadline for passing bills other than taxing and spending measures, but the Senate reportedly was ready to agree to extend the cutoff date into the middle of next week.

★ ★ ★

Passed by the House Thursday were bills to regulate boating, speed up the State Municipal Finance Commission, permit studded tires in wintertime, and raise from $500 to $1,500 a parent's legal liability for damage caused by his child.

'3 OR 4 VOTES SHORT'

Describing themselves as only three or four votes short of passing their income tax package, House Republican leaders asked some GOP holdouts to spend the weekend talking with constituents who might be hurt by failure to pass fiscal reform.

Still regarded as uncommitted and able to tip the tax scales either way are five Republicans who voted against a state income levy earlier this session. Their support is urgently being sought this time.

★ ★ ★

The five are Reps. Gustave Groat of Battle Creek, Donald Holbrook of Clare, Robert Stites of Manitou Beach, Edson Root of Bangor and Lionel Stacey of Benton Harbor.

Birmingham Area News

Five Candidates Seeking 2 School Board Seats

BIRMINGHAM — Voters face a choice of five candidates for two seats on the school board in Monday's election here.

Both incumbents are seeking reelection for four-year terms.

The three challengers are: Dr. Oscar K. Search of 4962 Whispering Pines; Mrs. Blanche W. Bell of 1665 Quarton; and George T. Mann of 15940 Villa.

Incumbents are Mrs. Kathleen B. Hilfinger of 15969 Dunblaine and Dr. Charles A. Leach of 900 Wimbledon.

BLOOMFIELD HILLS — Voters here, along with other electors in the county will decide Monday on a half-mill tax question for a countywide system of vocational education center, but there is no opposition for board positions.

Two school district office-holders are running unopposed for four-year terms. They are Richard H. McGraw of 1438 Sodon Lake and Dr. Charles L. Bowers of 3355 Franklin.

BLOOMFIELD TOWNSHIP — Benson J. Wood of 1940 Cedar Hill has been elected a director of the National Society of Professional Engineers.

He is vice president of Harley, Ellington, Cowin and Stirton, Inc., of Detroit.

Wood recently completed a term as president of the Michigan branch of the group.

Dogs Aid Search for Teen's Killer

COCOA, Fla. (UPI) — Bloodhounds have been pressed into a search on Merritt Island south of Cape Kennedy for a man who fatally clubbed a teen-ager and robbed him of $1 while the victim's girlfriend watched in terror.

The 16-year-old girl said a man clubbed her boyfriend, William Frederick Hall, 17, of Cocoa, after the man approached their car on a deserted road.

Crime Panel Looks to Community Efforts

(Continued From Page One)

Four Michigan community action programs were explained and delegates were asked to help set up similar programs in their own communities.

The programs, termed "the finest in the United States" by Judge Eugene A. Moore of Oakland County Probate Court and conference chairman, are:

- Oakland County Protective Services to keep predelinquent and preneglected youngsters out of trouble and out of court.
- Flint Community School Program to develop total community action in conjunction with schools to build moral character and keep youngsters out of trouble.
- Mott Vocational Guidance Program to help adult parolees stay out of trouble and not become repeaters.
- Royal Oak Voluntary Probation Program which unites the entire community to provide volunteer community service to misdemeanor probationers.

SPECIAL PRAISE

Milliken had particular praise for the Mott Foundation and Camp Oakland. He remarked:

"Among the most successful programs I know are those carried on by the Mott Foundation — particularly through its community school concept, its counseling for probationers and its efforts to improve race relations.

"Camp Oakland, born out of the dedication of Judge Arthur E. Moore (of Oakland County Circuit Court) . . . is attracting nationwide attention as a living model of what can be accomplished for youthful wards of the Probate Court to help make sure they become useful citizens."

Another speaker was John S. Bugas, vice president of Ford Motor Co., who delivered an address prepared by FBI Director J. Edgar Hoover. Hoover lashed out at the Communist party in the United States.

'AWARENESS NEEDED'

William M. Ellmann, president of the State Bar of Michigan, told the delegates that "each of us and all of our agencies must acquire an awareness of the problem."

Circuit Judge Arthur E. Moore, founder of Oakland County Protective Services, said that of 18,000 predelinquent and preneglected youngsters who have been served by 26 county protective service committees in the past nine years 85 per cent "never have any further neglect or delinquency problem necessitating juvenile court intervention.

Other messages were given by C. S. Harding Mott, president of the Mott Foundation, and William Gossett, president-elect of the American Bar Association.

The conference was sponsored by Oakland University's Mott Center for Community Affairs and the State Bar of Michigan and its Crime Prevention Center Committee.

Court Upholds Probe Ruling

(Continued From Page One)

the executive engineer and to ford and Robert S. of Los May 23 that Pratt's appointment as grand juror last August by fellow members of the bench was illegal because he had investigated the same alleged crimes, wrongdoings by public officials, for more than one year.

State law limits a grand juror's term to one year.

Pratt's initial investigation into criminal activities began in June 1965, and centered on Royal Oak Township.

Two months after the yearlong probe ended, Pratt again was named to head an investigation requested by Kelley into alleged criminal activities surrounding the Hazel Park Race Track.

A month later the investigation was expanded to take in all crimes in the county.

In ruling, the appellate court said that Pratt could not sit on two consecutive grand juries.

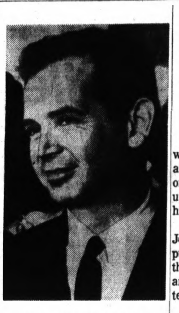

LT. GOV. MILLIKEN

Romney Hurt by Coalition

Senate Blow to Local, Urban Affairs Plan

LANSING (AP) — A Senate Republican - Democrat coalition dealt a major blow to Gov. George Romney's local and urban affairs program Thursday night.

Then Senate voted 15-12 to return to the Municipalities Committee three House bills providing for establishment of voluntary regional associations of local governments.

However, the bills' backers vowed to attempt reconsideration of the action today and return the measures to the floor.

In other capital developments, the House passed bills to aid Mackinac Bridge refinancing and allow studded tires and approved a resolution authorizing $68 million in self-liquidating projects at several colleges.

Described by one senator as "the most important legislation to come before this body outside of fiscal reform," so-called "council of government" bills were aimed primarily at populous southeastern Lower Michigan.

Among other things, they would allow local governments to contract with other local units for such services as water and sewage disposal.

With the deadline for passage of bills originating in the other chamber set for midnight tonight, the opposition, led by 16th District Sen. Robert Huber, R-Troy, argued the measures had not received enough study.

Seven other Republicans and seven Democrats joined Huber in voting to refer the bills to the committee, of which Huber is chairman.

They were opposed by six Republicans and six Democrats, including majority leader Emil Lockwood, R-St. Louis, and minority leader Raymond Dzendzel, D-Detroit.

The bills were described by Sen. Gilbert Bursley, R-Ann Arbor, as permitting establishment of a "loose association of independent units of government."

Street Flooding in City Tied to Storm Sewer Ills

The problem of flooded strets, which was common Wednesday after heavy rainfall, wasn't new or unique. And it will spring up again when intensive rain hits the city.

The reason, according to Joseph E. Neipling, director of public works and services, is that "in general, the city has an inadequate storm sewer system."

A number of steps have been taken in the past few years to provide more and better drains; a number more are now being taken and more will be done in the future, he said.

But, Neipling said, to eliminate flooding and overflow for all local streets the city would have to spend "millions."

★ ★ ★

Pontiac officials have been endeavoring to solve the problem of water and its accumulation for some time, he said. The first and biggest stage is to provide an adequate outlet from the city.

ONE OUTLET

The city's only outlet for stomr and rain water is the Clinton River which utilizes its tributary, Pontiac Creek.

"Since 1962 continuing to date the city has or is spending $5 million from downtown to the east boundrary so that -outlet," Neipling said.

The river, which used to loop through the downtown area was given a new channel in 1964 so that it now travels below the heart of downtown Pontiac, a necessary step in making the whole downtown area ready for urban renewal development.

★ ★ ★

When the river was channeled into underground conduits it was also lowered and made more capable of carrying excess storm and rain water.

With Pontiac attempting to correct many of its problems with too little money, Neipling said, it's difficult to think that the city is ready to spend the amounts necessary to provide really adequate storm drainage for the entire city.

★ ★ ★

Three major projects which would go toward alleviating problems, he said, are providing a relief sewer for the Pontiac Motor Division area, cost about $1.6 million; improving the Pontiac Creek and providing a storm interceptor for the north side of E.awt Lake Street.

These three projects alone would cost over $6 million, he estimated.

Two Men Enter Guilty Pleas

Guilty pleas were entered yesterday in Oakland County Circuit Court by two men involved in a controversial case stemming from a burglary of a Huntington Woods home nearly two years ago.

The pair, Harvey (Raffles of Hollywood) Allen of Oak Park and Charles Fields of Detroit, pleaded guilty to larceny in a building, an offense punishable by up to four years in prison.

Judge James S. Thorburn accepted their pleas just before they were to go on trial on a more serious charge of breaking and entering the home of Max Steinway on July 10, 1965.

Had they been convicted of breaking and entering, Allen, 40, and Fields, 41, could have been sentenced to a maximum 15 years in prison.

★ ★ ★

They were released pending their sentence by Thorburn July 27. Bond was continued at $5,000 for Allen and $1,000 for Fields.

Last September Thorburn declared a mistrial during their jury trial when it was brought to his attention by their attorney, Carlton Roeser of Pontiac, that the information defining the charges was improperly prepared.

★ ★ ★

The mistrial set off a fued between Thorburn and Oakland County Prosecutor S. Jerome Bronson who had been publicly criticized that he had delayed getting the case to trail.

Bronson unsuccessfully attempted to have Thorburn disqualified from hearing the case, going all the way to the Michigan Supreme Court with arguments that the judge was prejudiced against his office in this one matter.

State Gives OU Building Funds Okay

The State Legislature yesterday approved the spending of $5.72 million by Oakland University for a residence hall and student center expansion.

In all, $68 million was authorized for self-liquidating projects at seven universities.

A $3.72 million nine-story dormitory is being constructed at OU and is expected to be ready by January 1968.

A $2-million addition to the Oakland Center is expected to be started next winter and finished by December 1968.

This will be the first of two stages of expansion for the center.

The first stage includes the addition of 40,000 square feet for a recreation area, student offices and conference rooms and a new grill.

The Weather

Full U.S. Weather Bureau Report

PONTIAC AND VICINITY — Partly cloudy and continued warm today and tonight. Slight chance of afternoon showers. Saturday — Variable cloudiness and warm with a chance of showers or thundershowers in the afternoon. High today 80 to 85. Low tonight 63 to 69. Sunday's outlook: Mostly fair, warm and humid. Southwesterly winds 10 to 20 miles and gusty today.

Today in Pontiac
Lowest temperature preceding 8 a.m.: 68
At 8 a.m.: Wind Velocity 8 m.p.h. Direction: Variable
Sun sets Friday at 8:08 p.m.
Sun rises Saturday at 4:57 a.m.
Moon sets Friday at 10:05 p.m.
Moon rises Saturday at 6:37 a.m.

Downtown Temperatures

6 a.m.	68	11 a.m.	77
7 a.m.	70	12 m.	78
8 a.m.	74	1 p.m.	80
9 a.m.	76		
10 a.m.	76		

One Year Ago in Pontiac
Highest temperature 54
Lowest temperature 50
Mean temperature 52
Weather: Storm, heavy rain, 1.5 inches, tornado warnings.

Highest and Lowest Temperatures This Date in 92 Years
92 in 1914 41 in 1913

Thursday in Pontiac (as recorded downtown)
Highest temperature 84
Lowest temperature 66
Mean temperature 75
Weather: Partly sunny

Thursday's Temperature Chart

Alpena	79	62	Fort Worth	91	71
Gr. Rapids	81	69	Jacksonville	86	72
Houghton	61	51	Kansas City	85	72
Lansing	87	71	Los Angeles	68	60
Marquette	74	49	Miami Beach	84	77
Muskegon	76	62	Milwaukee	83	62
Pellston	78	57	New Orleans	88	72
Traverse C.	80	65	New York	85	63
Albuquerque	90	53	Phoenix	95	61
Atlanta	81	61	Pittsburgh	84	65
Bismarck	69	52	St. Louis	85	69
Boston	67	52	Tampa	90	72
Chicago	85	72	Salt Lake C.	70	46
Denver	71	46	S. Francisco	59	51
Cincinnati	85	68	S. S. Marie	64	49
Detroit	83	66	Seattle	64	58
Duluth	57	48	Washington	86	69

NATIONAL WEATHER — Showers and thundershowers are forecast tonight in the northern Plateau region and Oklahoma. There will be little change in the weather across the rest of the nation.

Simms, 98 N. Saginaw St.

Gift Hair Dryers For Gal Grads and June Brides

Main Floor COSMETIC DEPT.

Dependable General Electric
Electric Hair Dryer

Simms Price **18.88**

Big bouffant bonnet covers the biggest rollers. With adjustable heat control, to dry hair quickly and thoroughly. Comes in hot box case for carrying and storage.
Cosmetics—Main Floor

Rayette 350 Deluxe Electric
Portable Hair Dryer

Exclusive Remote Control
$24.95 Value Only **18.88**

Beauty salon luxury at home—dries hair twice as fast as old fashioned bonnet dryers. Twice the comfort, too. So quiet you can talk on the phone. Folds compactly, stores easy.
Cosmetics — Main Floor

New RAYETTE Professional
Portable Hair Dryer

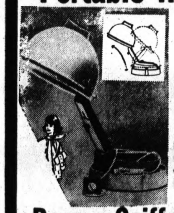

$34.95 Value **27.88**

Rayette Fururo hair dryer with new contour design, new remote control, new snap-up hood. Complete with manicure attachments.
Drugs—Main Floor

Ronson Coiffure Hair Dryer

$29.95 value World's fastest portable hair dryer Compact, carry case. **17.88**
Drugs—Main Floor

Schick Beauty Salon-Electric
Hair Dryer

$47.95 Value Only **37.88**

Professional style hair dryer with beautifying mist. Comes in smart 2-tone blue case.
Drugs—Main Floor

Simms, 98 N. Saginaw St.

Simms, 98 N. Saginaw St.
Gift Suggestions to Lay Away for Father's Day

Prices good Friday and Sat. Rights reserved to limit quantities.

2nd FLOOR SPECIALS

60 Second Bonding—No Clamping
'THERMOGRIP' Electric Glue Gun

$7.95 Value **4.99**

No clamps, no clean-up . . . fast, easy way to bond and seal . . . handy for repairs. Kit includes 7 sticks of thermogrip. Limit one.

Dependable 'Bernz-O-matic' Highway Emergency Kit

At Simms **3.67**

Kit includes BernzOmatic tire inflator and fire extinguisher for any emergency Dad may have on the road.

'Wen' Soldering Gun Kit

Fully Automatic
Simms Price Just **8.88**

Automatic heat power from 25 watts to 200 watts. 2 separate fully automatic tips that can't overheat. Model 222k5.

'SHOP CRAFT' Electric Hedge Trimmer **15.99**

Model 1310. With single action cutting blade. 1.6 amp motor and 3 wire cord.

Light Compact 'BLACK 'n DECKER'
Finishing Sander Kit

At Simms Only **21.99**

Model U140K. Light and compact with 2.2 amp motor, 4000 opm. Kit includes sander, sandpaper—in plastic storage box.

5-Gal. 'Westinghouse'
Indoor-Outdoor Vacuum Cleaner

At Simms **27.77**

Ideal for garage, home or shop. With extra pair of wands free. Durable steel drum built for hard use.

Simms, 98 N. Saginaw St.

'Battle of Apostrophe' On in Hollywood

By BOB THOMAS
AP Movie-Television Writer

HOLLYWOOD — "The battle of the apostrophe" has been joined, and it looks as though movie writers and directors will be firing along the lines all summer.

THOMAS

Caught in the crossfire is the Motion Picture Association, which represents the major film producers of Hollywood.

★ ★ ★

Why should the powerful Writers and Directors Guilds suddenly find themselves at odds?

The reason goes deep into the creative psyche, concerning ego and professional pride.

The basic issue concerns a longtime practice in movie billing. Almost from the movies' beginnings, certain creative and-or powerful producers and directors were able to affect possessive billing over film titles. For example, theaters in 1955 advertised:

D. W. Griffith's
"Birth of a Nation"

Of, in 1956 the nation's screens proclaimed:

Cecil B. DeMille's
"The Ten Commandments"

PRACTICE CONTINUED

The practice continues to recent times, with films billed as Otto Preminger's, John Frankenheimer's or William Castle's.

Writers of screen plays have long rankled under this billing. They argue that a movie cannot properly be termed a producer's or a director's unless he has contributed a sizable share of the writing.

★ ★ ★

One writer carried the analogy to the extreme: "Would it have been called Richard Burbage's 'Hamlet' because the actor happened to stage Shakespeare's play?"

Two years ago, the Writers Guild of America tried and failed to achieve a contract clause with the producers prohibiting the possessive over a title, except by those who helped write the screen play.

CLAUSE WON

But last December the writers won such a clause in negotiations with the Association of Motion Picture and Television Producers. The new contract prohibited billing to nonwriters such as:

John Ford's "Stage Coach"

John Ford's film "Stage Coach"

A film by John Ford — "Stage Coach"

A film of John Ford — "Stage Coach"

"Such billing denotes authorship," argues a spokesman for the writers, "and it should go only to someone who participated in the writing. In the cases of Richard Brooks, George Seaton, John Huston and other directors who write or co-write their scripts, the possessive could be used."

ANGRY REACTION

Upon hearing of the contract clause, the Directors Guild of America blew its collective top. The Guild's house organ, "Action!" which editorialized under the title "The Great Giveaway": "Directors have possessed possessory credit since the dawn of cinema. There was and still is D. W. Griffith's 'Birth of a Nation' and D. W. Griffith's 'Intolerance.'

"An established director like Alfred Hitchcock . . . can no longer exploit his well-earned reputation by having his name alongside the title of his future pictures. Neither could Samuel Goldwyn if he should produce again. Or Darryl Zanuck."

★ ★ ★

The directors applied for a temporary injunction against the writers and producers, charging restraint of trade. It was denied May 18 by Judge Ralph H. Nutteer of California's Supreme Court. He ruled that an injunction would endanger the writers' pension-welfare plan. He did not rule on the merits of the directors' case.

The new contract was signed on the afternoon of the decision.

Directors remain militant. Says a spokesman: "Our dispute is not with the writers and we do not mean to denigrate them. We believe the producers did wrong in negotiating away our rights while making an agreement with another guild. . .

MOVE TOWARD CONFLICT

"Credits have never been the subject of collective bargaining before this time. We believe this may be a move to create conflict between the directors and writers. What the producers may be seeing is a company designation, such as Columbia's 'A Man for All Seasons,' not Fred Zinnemann's."

Despite claims that intercine warfare is to be avoided, the writers and directors have lobbed a few shells at each other. A spokesman for the writers enjoyed pointing out that D. W. Griffith not only directed "Birth of a Nation" but wrote it as well, and thus deserved the possessive.

A week ago, the directors guild held an angry meeting and members voted unanimously to pursue the billing issue "in the courts and by all other means." Vice President Delbert Mann called the matter "an erosion of our rights" and declared it "the most important issue in the 31-year history of our guild."

Guild members expressed their pique by voting to negotiate working contracts with individual producers and bargain no more with the Producers Association.

The Writers Guild counters that at least 15 kinds of billing are still left to directors and producers, such as:

Alfred Hitchcock's production of.

A production by Alfred Hitchcock.

But the directors are not satisfied, and the dispute is likely to grow more intense. All over where to put an apostrophe.

Dentists May Soon Conduct Diabetes Check

By Science Service

SAN FRANCISCO — Dentists may routinely check their patients—not just for cavities or gum disease — for diabetes, if the plan of a San Francisco doctor is followed.

In a test study of 100 persons Dr. Herman Kaplan put a drop of blood from the patient on a cellulose measuring strip. After 60 seconds he washed the blood away and measured the blood glucose count by the color changes on the strip.

Of 100 experimental patients, 10 had positive responses and seven had confirmed diabetes.

Dr. Kaplan reported his test method in the Journal of the American Dental Association. He says diabetic screening should be done regularly as part of research into the relation of diabetes and oral disease.

Waite's

Summer Strollers

Reg. 7.00 $5.90

Cool, casual comfort for work or play. Choose from black, white or bone in sizes 5 to 11. Narrow or medium widths.

Women's Shoes . . . Street Floor

Waite's

Tonite and Saturday Only!

Sorry, No Mail or Phone Orders

SEMI-ANNUAL DRESS SALE

- Cottons
- Jerseys
- Shantungs
- Dacron Polyesters
- Voiles
- Cords
- Checks
- Short Sleeves
- Sleeveless
- Sun Dresses
- Slim Styles
- Full Skirts
- Gored Skirts
- 1-Pc., 2-Pc. Jacket Dresses
- Shifts
- Tents
- Solids
- Prints
- Little or No Ironing
- Cool, Colorful Collection
- Sizes 8 to 20 and 12½ to 24½.

Our Entire Stock of $6, $7 and $8 Dresses

YOUR CHOICE $5 each

Women's Dresses . . . Third Floor

MAKE OVER PAGES

Waite's

SHOP Mon., Thurs. and Fri. 'Til 9

First Quality Bermudas

Reg. 3.00 $2

Stretch, Perma Press. Solids and fancy fabrics. Step-in and stretch side closings. All wash and wear fabrics. Choose from black, navy, brown, loden, beige, and blue. Sizes 8 to 18.

Sportswear . . . Third Floor

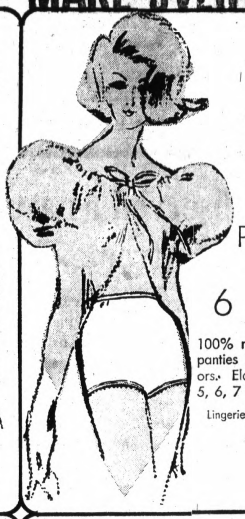

Women's 100% Nylon PANTIES

6 For $3

100% nylon double seat panties in white and colors. Elastic legs. Sizes 5, 6, 7 and 8.

Lingerie . . . Second Floor

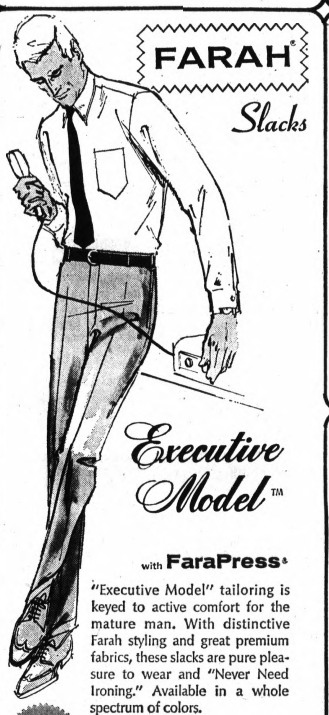

FARAH® Slacks

Executive Model™

with FaraPress®

"Executive Model" tailoring is keyed to active comfort for the mature man. With distinctive Farah styling and great premium fabrics, these slacks are pure pleasure to wear and "Never Need Ironing." Available in a whole spectrum of colors.

KORATRON

Sizes 32-46 $9 to $10

English Leather®

after shave . . . after shower . . . after hours . . .

Just splash it on and feel the coolness, smell the masculine aroma that can only be English Leather.

$5

Cosmetics . . . Street Floor

Men's Kentfield UNDERWEAR

Reg. 1.10 3 For $2.69

Fine cotton T-shirts, with reinforced neck band. Sizes S-M-L-XL. Double seat, heat resistant briefs in sizes 30 to 44. Fine broadcloth boxer shorts in sizes 30 to 44.

Men's Wear . . . Street Floor

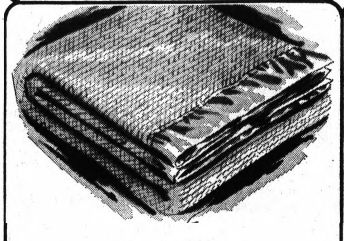

Brushed Nap THERMAL BLANKET

Napped thermal blanket with extra-loft and nap-loc. Practical 72x90 inch size in several colors.

Reg. 7.00 $4.99

Blankets . . . Fourth Floor

Romanesque Medallion Towel by J. P. Stevens

Reg. 1.99 Bath Size $1.69 Reg. 1.39 Hand Size $1.09

Reg. 59c Washcloth 49c

100% cotton ferry towel in classic jacquard, done in contemporary styling. Choose from Pink, Versailles Gold, Antique White, or Moss Green. Charge Yours at Waite's.

Blankets . . . Fourth Floor

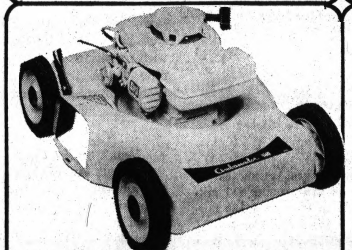

Ambassador 3-HP 4-Cycle 19" ROTARY MOWER

Reg. 45.00 $38

Tecumseh-Lauson engine. Recoil starter. 4-position slide type throttle on handle. Crankshaft is guaranteed one year against bending or breaking.

Mowers . . . Fifth Floor

Hoover Upright Sweeper

1 Year Warranty

Extra large throw-away bag — holds more dirt — change less often!

Vinyl outer jacket — never a dusty odor. Wipe clean with a damp cloth.

Two speed motor — 50% more suction with cleaning tools, automatically!

A Hoover — the world's finest cleaner.

Cleaner rolls on wheels — gets all the dirt, you just guide it.

Model 1010 $54.95

New! Two-Tone Color

Sweepers . . . Lower Level

MAKE OVER PAGES

MALE COMPANIONSHIP — Peter Belas, an aide in the pilot nursery school program at Dubnoff School in Los Angeles County, plays quietly with a little boy who has shown the need for male companionship. There are now 15 classes for disadvantaged children—dropouts from the federal Head Start program—and more are to be added next fall.

Unique California Program

Head Start Dropouts Get Aid

By DICK KLEINER
West Coast Correspondent
Newspaper Enterprise Assn.

LOS ANGELES — The little boy was 4 years old but couldn't talk. He made only gutteral unintelligible sounds.

One day, his shoe came off and the teacher noticed that his socks had no soles; they were so rotten that the soles had worn away. She ran out and bought him a new pair of socks.

From that day, he started talking.

The little boy is one of 229 **children, from 3 to 5, who are part of a unique program in Los Angeles County.**

★ ★ ★

The administrators of the program, the Mental Retardation Services Board of the county, believe this is the first time in the United States that preschool children with potential mental problems are being cared for.

IS CLASSES

The program began last March, with 30 children, in the Kennedy Child Study Center in Santa Monica. Now there are 15 classes in six schools, with more to be added next fall.

The children are all from disadvantaged homes — homes where the annual income is under $4,000 a year.

They were generally thought Head Start dropouts, boys and girls who couldn't make it in the federal program for needy children.

★ ★ ★

Most of them had no speech of any kind when they began the program.

HID IN CORNERS

They were generally though to be retarded — some went into uncontrollable rages, others hid in corners, few could do anything for themselves.

"In the normal course of events," says Mrs. Arlette B. Harwood, the program associate in charge of the work, "they would have entered regular schools at 5 or 6 and almost immediately transferred to special schools and ultimately been institutionalized."

But, in these special nursery schools, they are thriving.

★ ★ ★

The authorities believe that catching such cases at an early age is beneficial. Many of the children prove not to be retarded at all.

PHYSICAL AILMENTS

With some, the assumed retardation is the result of physical ailments that have not been diagnosed.

One little girl was so dull it was believed her IQ was extremely subnormal. A physical examination revealed a heart condition. She was operated on, the abnormality repaired and today she faces a normal future. The dullness was a direct result of the physical ailment.

With others — such as the little boy with no soles in his socks — the retardation is traceable to social problems.

The case histories reveal a frightening study of man's inhumanity to child. Love and kindness have brought many of these children out onto the road to normalcy.

Still others, of course, are legitimately retarded. But, even with these, the earlier they begin work in special classes, the better.

And certainly with the ones who are not retarded at all, early diagnosis is essential.

Mrs. Harwood believes that, were it not for this program, the little girl with the heart condition would have died and the little boy with the rotten socks would have been beyond help in a few years and would have been doomed to a life in institutions.

The board believes so strongly in early supervision of the retarded that it is planning to begin a program soon with what it calls "high-risk mothers" — mothers of infants of 3 or 4 months where there is a potential danger of retardation, where the prenatal care has been bad or where there are retarded siblings.

The money for the nursery school program was found under the provision of a state law setting up a compensatory education program for needy children.

All but $300,000 of the $3 million allocated to Los Angeles County under that bill had been committed. The board applied for that spare $300,000 and got it, and the program was under way.

Home Pollution Is Cited

By Science Service

LAKE GENEVA, Wis. — Home heating plants and back yard incinerators must share heavily in the blame for our present-day air pollution, an industry executive has said here.

Only 10 per cent of the dust-fall in a city like Chicago can be traced to industrial plants, said Edward C. Logelin, vice president of United States Steel Corp., at a meeting of real estate counsellors here.

"The remaining 90 per cent is spread over such sources as traffic, open fires, wind-blown dust from the farms and prairies of the Middle West, rubbish thrown in the streets, improper fuel and faulty combustion of home-heating plants," he said.

"The single incinerator in your back yard or mine may not seem much of a menace to cleaner air," he said.

★ ★ ★

"Multiply them by thousands, however, and toss in smoldering bonfires of garden and other refuse, and you have quite a problem in air pollution; one which, in fact, makes industrial air pollution control simple by comparison."

Elect

ROBERT L.
BUCHANAN
Waterford School Board

- Protect YOUR Neighborhood Schools!
- Work to lower YOUR School Taxes!
- Represent YOU with Courage and Skill!
- Promote Quality Education Instead of "Progressive!"
- Family Man — Four Children

☒ ROBERT L. BUCHANAN

VOTE - MONDAY, JUNE 12, 4 YEAR TERM

BUY, SELL, TRADE . . . USE PONTIAC PRESS WANT ADS

WKC
HOME OF FINEST BRAND NAMES
108 N. SAGINAW—FE 3-7114

SAVE $10 on This
VIBRATOR-RECLINER CHAIR

Regular 79.95
NOW ONLY $69.95

Let Dad stretch out . . . relax his cares away in this roomy, deep comfort chair. A bonafide comfort value with "Lifetime Guarantee." Choice vinyl with look of leather. Handsome trim complements the fine styling. Exceptionally low priced!

PERSON-TO-PERSON CREDIT
- No Down Payment
- 90 Days Same as Cash
- Up to 36 Months to Pay

FOR DADS! on his Day June 18

OPEN FRIDAY and MONDAY NIGHTS 'til 9

"The Hugger"

GM
MARK OF EXCELLENCE

The road hugging fun car from Chevrolet.
Lower, wider and heavier than any other sportster at its price,
it rides solid and steady like a big car.
Yet it handles like a spirited sports car. Camaro!

Right now, it's easier than ever to own.
During the Camaro Pacesetter Sale, you get special savings
on extra-special Camaro Sport Coupes and Convertibles.
With whitewalls, wheel covers, bumper guards, wheel opening moldings,
body striping, deluxe steering wheel, extra interior brightwork
and a husky two hundred and fifty-cubic-inch engine.
And, during the Sale, you can get a sporty hood stripe
and a floor shift for the 3-speed transmission at no extra cost.
Compare Camaro. See your Chevrolet dealer now.
(Sale savings, too, on specially equipped half-ton Fleetside pickups, Model CS 10934)

CHEVROLET

CAMARO
by Chevrolet

21-4912

Authorized Chevrolet Dealer in Pontiac
MATTHEWS-HARGREAVES, INC.
631 Oakland Ave. 335-4161

Clarkston
TOM RADEMACHER CHEVROLET-OLDS, INC.
6751 Dixie Hwy. 625-5071

Lake Orion
AL HANOUTE, INC.
209 N. Park Blvd. 692-2411

Oxford
HOMER HIGHT MOTORS, INC.
160 S. Washington 628-2528

Rochester
BILL FOX CHEVROLET, INC.
755 S. Rochester 651-7000

"There's nothing to life but good living"

The Dant label covers the world's best tasting liquor values!

J.W. Dant
SINCE 1836
REG. U.S. PAT. OFF.
THE TRUSTED NAME IN FINE BOURBONS, BLENDS, SCOTCH, GIN & VODKA
The Dant Distillery Company

Bottled in Bond
KENTUCKY STRAIGHT BOURBON WHISKY
100 PROOF
Incl. Tax
$3.15 Pint Code 1137
$4.96 4/5 Qt. Code 1136

7 Year Old
KENTUCKY STRAIGHT BOURBON WHISKY
86 PROOF
Incl. Tax
$3.15 Pint Code 909
$4.96 4/5 Qt. Code 908

Charcoal Perfected
12 YEAR OLD
STRAIGHT BOURBON WHISKY
86 PROOF
Incl. Tax
$3.14 Pint Code 891
$4.96 4/5 Qt. Code 890

J. W. Scotch
BLENDED SCOTCH WHISKY
86 PROOF
Incl. Tax
$2.71 Pint Code 2003
$5.12 4/5 Qt. Code 2004

© DANT DISTILLERY CO., LOUISVILLE, KY.

"Live life each day-don't just pass through it"

Pontiac Mall Optical & Hearing Aid Center

Our Services Include
- Hearing scientifically tested
- Hearing instruments custom fitted from $75
- All makes of hearing instruments serviced and repaired
- Ear molds custom fitted
- Fresh batteries available for most aids

Nathan Lipson
Certified Hearing Aid Audiologist
9:30 A.M. to 9:30 P.M. DAILY
682-1113

AUTHORIZED FACTORY DISTRIBUTOR

Reynolds Softeners

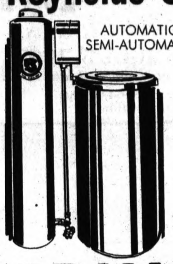

AUTOMATIC
SEMI-AUTOMATIC

REYNOLDS QUALITY

SALES-RENTALS
SERVICE

TRADE-IN YOUR PRESENT SOFTENER

WATER ANALYSIS AND INFORMATION BASED ON 20 YEARS EXPERIENCE IN THIS AREA

RUST FREE SOFT WATER

CRUMP Electric INC.

OPEN MON. & FRI. EVENINGS

FE 4-3573

UL 2-3000
AUBURN HEIGHTS

3465 AUBURN RD. • PONTIAC — ¼ MILE WEST OF ADAMS RD.

Quasars Appear Fairly Close to Earth

By SCIENCE SERVICE

CHICAGO — The most bizarre objects known to astronomers, called quasars, may not be the billions of light years away in space many scientists have thought.

Instead, quasars, are relatively close objects, astronomicalyl speaking. This conclusion is based on the remarkable fact that the light from seven quasars, if their red shifts mean speed and distance, shows that all of them are receding from the solar system at exactly the same rate.

This is unlikely. The chances that this agreement is due to coincidence, and that each quasar is as far away as every other one, is "fantastically small," Drs. G. R. Burbidge and E. M. Burbidge of the University of California, San Diego, report here.

The husband-and-wife astronomical team therefore concludes that quasars are not as "cosmological distances," and that something else—peculiar to quasistellar objects—must explain the coincidental red shifts.

Many astronomers have believed that quasers are the most distant objects observed in the universe, as far as 10 billion light years away. One light year is six million miles.

AN UPPER LIMIT

The two Burbidges put an upper limit on their distance of 130 million light years. This means they can be either within the Milky Way galaxy or relatively close to it, but not as far away as the nearest neighboring galaxy.

Distances of stars, quasars and galaxies are measured by the shift in their light toward the red end of the spectrum, which is generally interpreted to mean that the source is receding from the observer.

The red shifts of seven quasars are all 1.95, which means they would be receding from earth at about 80 per cent of the velocity of light if they were at cosmological distances.

★ ★ ★

The fact that all seven of them have exactly the same recession rate is the basis for the Burbidges' conclusion that the red shifts must have another explanation.

The red shifts could be gravitational in origin, the Burbidges suggest in the Astrophysical Journal.

This would mean "that they would be very massive objects which . . . make up a large part of the mass energy in the universe" or perhaps, they suggest, they could be objects ejected from the Milky Way galaxy at relativistic speeds.

New Library Books

SILVERHILL. By Phyllis A. Whitney. Doubleday. $4.95.

A matriarch who dominates a strange household, where everyone is concealing deep secrets of the past, is the key figure of Miss Whitney's novel.

Grandmother Julia Gorham, once a great beauty, presides over a huge mansion called Silverhill, which is steeped in tensions, conflicts and suspicions, and keeps a firmly bossy hand on everything.

There are all sorts of spooky adventures in the old mansion — with emotional volcanoes erupting all over.

★ ★ ★

In case you haven't been familiar with the field of fiction known as gothic suspense, this would be a good place to become acquainted with it. Miss Whitney is an expert at it. Women love it.

YOU AND THE NEW MORALITY. By James A. Pike. Harper. $3.95.

This is an examination of ethics by the casebook method.

That is, the author uses more than 70 specific situations (a few overlap) to establish points that he is making.

The author's position is that we have three possible approaches in the field of morals.

One is a code, handed down from above. He discusses the Ten Commandments, other parts of the Bible, the teachings and pronouncements of various Christian Churches (Catholic and non-Catholic) and the so-called natural law of rightness and decency. In each instance, he finds flaws of contradiction and incompletness.

★ ★ ★

"Secondly there is "No Ethics," technically called antinomianism (anti-law, literally), which he dismisses as unbridled selfishness, absurd because one person's selfishness blocks another's.

★ ★ ★

The third he calls existential ethics, or "situation ethics," in which each situation must be judged separately on its own merits.

This clergyman deals with a touch, controversial theme. His approach to moral philosohy may offend many, and is open to challenge from other writers.

But within the field of free expression, his book must be counted as a challenging statement of a new viewpoint.

THE APPALACHIAN TRAIL. By Ann and Myron Sutton. Lippincott. $4.95.

★ ★ ★

Once the wilderness gets chopped down, excavated and paved, there is no brining it back. And Ann and Myron Sutton's book about the joys of hiking on the 2,000-mile Appalachian Trail is an eloquent plea to preserve that trail and others in this country as wilderness.

The Suttons have organized their book to describe some of the sights and sensations experienced in hiking the trail from Springer Mountain, Ga., to Mt. Katahdin, Maine, occasionally weaving in sections of advice, topography and history.

They make their presentation general, to be of interest both to the inveterate hiker and to the person who talks about going hiking someday.

★ ★ ★

There are references to areas where one can drive a car to the trail and hike for a day and statements about the Maine segment definitely being for the experienced hiker. A list of publications available and supplies needed are in an appendix.

HILL COUNTRY HARVEST. By Hal Borland. Lippincott. $5.95.

★ ★ ★

These are personal essays about living in the country, and Borland is a skilled practitioner of this art, which otherwise seems to have gone into a decline in recent years.

This book literally is a harvest, gathered from 10 years of weekly newspaper columns, written somewhat in the form of a journal.

There are observations, ruminations and reflections on the weather, gardening and memories of earlier days, and a great many anecdotes about people and wild creatures, all seasoned well with humor.

★ ★ ★

This is a fine volume for browsing through, whether you pick it up in summer shade or beside a fireplace in winter.

For
ADDITIONS – REMODELING
HOME IMPROVEMENTS – GARAGES
RESIDENTIAL BUILDING
CALL
Days 673-8573 Nights 693-6909
THE DRUMMOND CORP.

SHAWS Michigan's Fine Jewelers

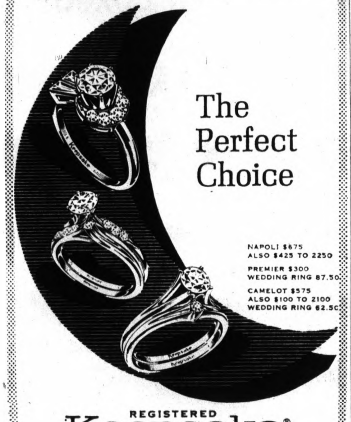

The Perfect Choice

NAPOLI $675 ALSO $425 TO 2250
PREMIER $300 WEDDING RING $7.50
CAMELOT $575 ALSO $100 TO 2100 WEDDING RING $2.50

REGISTERED Keepsake® DIAMOND RINGS

Once in a lifetime you will choose your diamond engagement ring. To be absolutely sure, select a Keepsake, the ring with the guaranteed perfect center diamond.

Good Housekeeping

Charge It Now!

CONVENIENT TERMS ARRANGED

SHAWS 24 NORTH SAGINAW STREET

OPEN MONDAY, THURSDAY AND FRIDAY EVENINGS UNTIL 9 — IN DOWNTOWN PONTIAC

A Terrific Value
DuPont's 501 Nylon
CARPET
14 Beautiful Colors
$4.95 Sq. Yd.

DON'T BE LATE FOR THIS TERRIFIC VALUE

Heavy Textured
ACRYLIC
11 Beautiful Decorator Colors
$7.95 Sq. Yd.

McCandless Carpet
11 N. PERRY, Downtown Pontiac
Phone FE 4-2531

WANTED
Highest Prices Paid
"We Pick Up"
FE 2-0200
JUNK CARS
Used Auto Parts Available
Pontiac Scrap 135 Branch

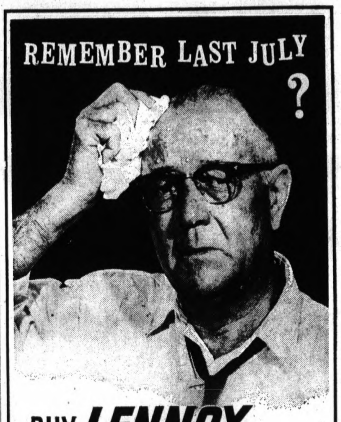

BUY LENNOX
Air-Conditioning NOW and
SAVE $$$ ON INSTALLATION COSTS!

Why sweat it out again this year? Right now, while our crews are available and our equipment stocks are good, we can offer you substantial savings on Lennox comfort systems designed just for your home. Call today for a free estimate, and be all set when the heat's on this summer!

Kast Heating & Cooling Co.
580 Telegraph at Orchard Lake Rd.
FE 8-9255

FATHER'S DAY Special

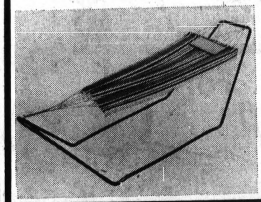

HAMMOCKS
Beautiful but sturdy hammocks for patios, or recreation rooms. While away your free summer hours in comfort.
Was $19.95
NOW 11.88

COMPLETE LINE OF SWINGS AND GLIDERS

We Carry a Complete Line of Lawn Furniture

TOURNAMENT SALES
1965 TELEGRAPH
JUST NORTH OF MIRACLE MILE
Call 335-7406 Open 11-7:30 Daily, Sunday 12-5 Pontiac

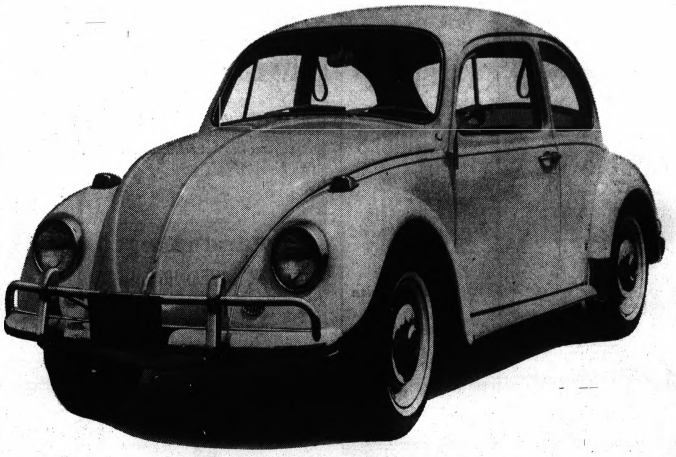

Buy now and save.

A new Volkswagen costs less than most new cars. Less in fact, than many used cars. So, if you buy a VW, you may start right out saving a bundle.

A Volkswagen goes a lot farther on a gallon of regular gas . . . about 27 miles. So, if you buy a VW, you'll save on gasoline.

A VW averages about 40,000 miles on original tires. That's about twice as far as most cars. You save on tires.

A VW is air-cooled. So you can forget about anti-freeze, radiator repair or water hose replacement costs. More savings.

Even if you bend a VW fender, you save. It can be removed by loosening only 10 bolts. You don't pay for the whole side of the car.

License & Insurance costs save money, too.

Buy your Volkswagen now, and save even more. Come in and see us right away before new car prices go even higher! We'll save one for you.

Authorized Service

Autobahn Motors, Inc.
1765 South Telegraph Road

In Pontiac District

Seven Candidates Vying

Some 35,000 voters will have a chance to go to the polls Monday to elect two members out of seven candidates to the Pontiac School District Board of Education.

Among the seven candidates running for four-year terms are the two incumbents whose terms expire at the end of this month.

★ ★ ★

The candidates are (in alphebetical order):

● Russell L. Brown, 57, a teacher who is the board's vice president. He was elected to the board four years ago when he unseated an incumbent.

Brown, 483 Lynch, is a social studies and mathematics teacher at Bloomfield Hills Junior High School. A father of three children, he began his teaching career 34 years ago. He once was a junior high school principal in St. Clair County.

● Ronald E. Covault, 30, chief of court operations for the office of the prosecuting attorney of Oakland County. He resides at 125 N. Johnson with his wife and three children.

Covault has been assistant prosecuting attorney for two years, coming here from the U.S. Treasury Department in Washington, D.C. A graduate of Michigan State University and University of Detroit School of Law, he is a member of Pontiac's Human Relations Commission.

★ ★ ★

● Robert E. Cunningham, 39, a Pontiac attorney since he graduated from the Detroit College of Law in 1964. He, his wife and a daughter who attends Washington Junior High School live at 501 W. Iroquois.

A life-long resident of Pontiac, Cunningham ran for the Circuit Court bench in Oakland County last year. He is a member of the Oakland County Committee of the Michigan Veterans Trust Fund.

★ ★ ★

● G. Winston DeLine, a native of Pontiac who has been employed by Pontiac Motor Division for five years. He lives at 398 W. Columbia.

● Monroe M. Osmun, 64, a Pontiac clothing merchant who has served on the school board for 21 years and is currently its president. He is also on the Oakland County Board of Education.

Osmun, 2094 Lakewind, West Bloomfield Township, is serving as head of the school board for his fifth time. A native of Pontiac, he has been active in many civic, business and fraternal groups, including the Downtown Pontiac Business Association.

● Ronald A. Rogers, 33, supervisor of business enterprises for the State Department of Social Services in Lansing. Four of his six children attend Whitfield Elementary School.

Rogers, 2159 St. Joseph, West Bloomfield Township, is active in the Waterford Township Junior Chamber of Commerce and ran for the group's state presidency last year. He is the 1967 state chairman of the Jaycees track and field committee.

★ ★ ★

● Victor L. Smothers, 48, a painting contractor who ran in last year's board of education election. He was once a painter employed by the school board for 10 years.

Smothers, a disabled veteran who lives at 203 Wolfe, has been a resident of Pontiac most of his life. He has been a member of Pontiac's Police Trial Board, Police Reserve and Civic Improvement Commission. He and his wife have six children.

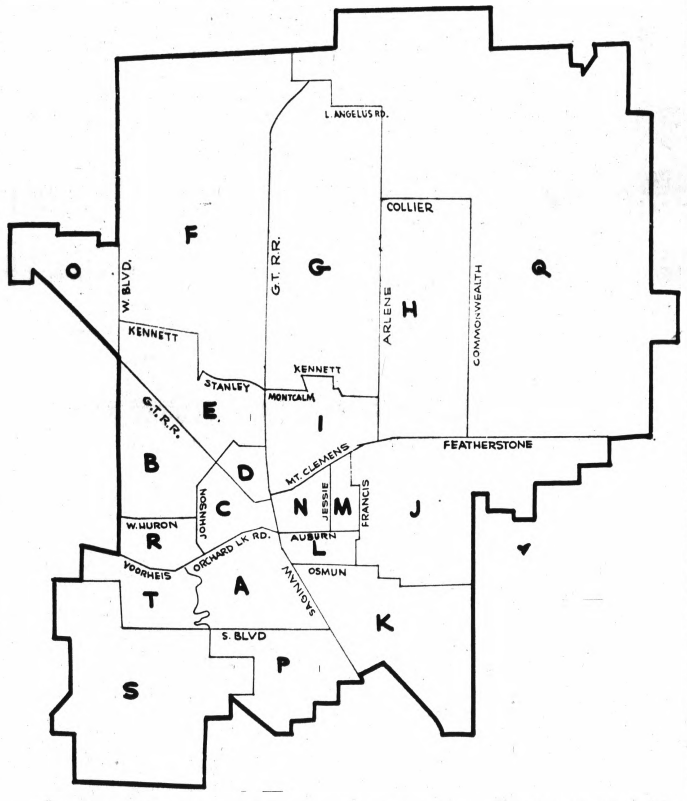

PONTIAC POLLING PLACES — The above map shows voting precincts in the Pontiac School District. Polling places will open 7 a.m. and close at 8 p.m. in Monday's election.

Persons standing in line at closing time will be allowed to vote. The following is a list of the polling places for each precinct:

A—Bagley Elementary School
B—Webster Elementary School
C—Central High School
D—Close Street Fire Station
E—Lincoln Junior High School
F—Owen Elementary School
G—LeBaron Elementry School
I—Baldwin Elementary School
K—Wilson Elementary School
L—McConnell Elementary School
M—Eastern Junior High School
N—Central Elementary School
O—Hawthorne Elementary School
P—Jefferson Junior High School
Q—Willis Elementary School
R—Washington Junior High School
S—Whitfield Elemetary School
T—Washington Junior High School

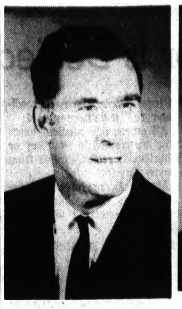

RUSSELL L. BROWN

His statement:

"Good public schools are vital to the welfare of people and our community. I have seen the importance of good schools from the view of a father, a citizen, a professional educator for 34 years and as a member and vice president of the Pontiac Board of Education.

"My platform is simply this: To work constantly for better schools for all our people.

★ ★ ★

"Pontiac's schools have been constantly striving for improvements in school facilities, programs and in personnel. Sound planning and continued progress is necessary.

★ ★ ★

"There are trying times ahead for schools, and I believe that experience on boards of education is needed."

RONALD E. COVAULT

His statement:

"With education on the threshold of a new age, I believe that board of education decision-making must be brought fully into the public forum.

★ ★ ★

"Parents must be given a greater opportunity to be heard on all the challenging questions that affect the education of our children.

★ ★ ★

"Your child and mine must have the best teachers and teaching methods, the finest college preparation and vocational skills to insure their success.

★ ★ ★

"As a university and law school graduate, I am convinced that parents deserve a vital and responsible board of education."

ROBERT E. CUNNINGHAM

His statement:

"Our most important natural resource is our children. Our schools take this natural resource and put it through a process called education.

★ ★ ★

"Ideally, the process will convert this natural resource to a skilled, law-abiding productive citizen who will contribute to the productivity and well-being of our society.

★ ★ ★

"Today, crime, corruption, violence and terror stalks our citizens in the streets and in their homes. People must be taught respect for the law and the personal and property rights of other people.

★ ★ ★

"Proper education of all children is the answer. I believe that people are what they are taught to be."

G. WINSTON DELINE

His statement:

"I believe Pontiac owes its children the best education possible. The key to a progressive and dynamic nation is a strong system of free public schools.

"We must maintain a tax rate which considers the property owner's needs and ability to pay, particularly those older citizens on pensions and limited incomes.

"I am for more efficient spending of tax dollars and believe the classroom teachers should come first in salary raises. The classroom teacher molds our children educationally. We need the best teachers money can attract to Pontiac.

"Too many extra frills are unnecessary, and I pledge myself to work for the best basic education possible for our children at the most economical cost to the taxpayers."

Cheese Yields an Antibiotic

Checks Growth of Harmful Organisms

By Science Service

WASHINGTON — A microorganism in limburger cheese produces an antibiotic that checks the growth of harmful organisms a University of Wisconsin researcher told the symposium on the use of drugs in animal feeds here recently.

Another example of a "good germ" occurs in cheddar cheese, Prof. Gail M. Dack, food research institute, University of Wisconsin, Madison, pointed out. The cheese contains streptococcus bacteria that prevent growth of food-poisoning staphylococci.

There is a possibility that antibiotics added routinely to animal feeds could kill these beneficial bacteria and therefore make disease more difficult to control, the conference was told.

This possibility should be thoroughly studied inasmuch as most antibiotics and drugs used in feeds are not selective in the organisms they kill.

★ ★ ★

"There is no indication at present that medicated feeds have reduced salmonellosis," Dr. Dack said.

HEAT TREATMENT

However, heat treatment of feed can help reduce the incidence of salmonella food poisoning. But heat also destroys other organisms.

Killing low-heat-resistant organisms creates an environment favorable to the growth of Clostridium botulinum, which causes extremely dangerous food poisoning, he said.

Dr. E. H. Kampelmacher, head of the laboratory for Zoonoses, National Institute of Public Health, Utrecht, the Netherlands, stated that "antibiotic addition to feeds, as applied on a large scale in husbandry today, has increased the proportion of resistant bacteria in animals to a certain extent."

Although bacterial strains' resistance to drugs has complicated the problem, there are many restricting factors that make it unlikely that this resistence plays a major role in human and animal health, "even if transmission of resistant strains from animal to man and from man to animal may occur by food intake," Dr. Kampelmacher said.

MONROE M. OSMUN

His statement:

"I have served on the Pontiac Board of Education for 21 years. A constant review and improvement of our curriculum, thereby giving our students the finest learning experience available, is very essential.

"I believe in the neighborhood school concept. This is good and should be continued. We should do everything possible to guarantee equal educational opportunities regardless of race, color or creed.

★ ★ ★

"The Human Resources Center now being planned for the southeast quadrant of our city is a step forward in the right direction.

★ ★ ★

"If elected for another term, I will endeavor to be a part of the team that will continue to improve our school system."

RONALD A. ROGERS

His statement:

"The next few years could well prove to be the most crucial in the history of Pontiac schools and I sincerely feel a fresh, dynamic approach is a necessity.

"Current sound programming must be continued and expanded and the right of all children for the finest, most meaningful education possible must be adhered to.

★ ★ ★

"Educational excellence regardless of school location, and not changing of attendance areas, is the answer to the disadvantaged, underachieving child.

"If I had a goal or motto, it would be 'more effective schools' in all growth areas. Average leadership provides average schools; good schools need good leadership.

VICTOR L. SMOTHERS

His statement:

"I believe in the best education for our children first. I think schools should follow a pay-as-you-go policy rather than bond issues where the taxpayers are overburdened with interest from which they get no benefits.

"The main issue facing the board of education is Pontiac Central High School where disputes and unruly elements cause trouble.

"The estimated cost of $9 million to rehabilitate Central High is outrageous and absurd.

"If an $18-million referendum to construct two senior high schools is put before the voters this fall and is approved, property taxes will go up.

"We must not forget the financial hazards of our senior citizens. How could they possibly meet more taxes?"

Vocational Centers at Stake

Oakland county voters will decide whether to build four area vocational education centers with a half-mill tax levy in Monday's board of education elections.

If the countywide ballot proposal is approved, the intermediate school district of Oakland County could levy a 50-cent tax per $1,000 on equalized property valuations under a state law.

The half-mill tax revenue would be used to build and operate a center in each quadrant of the county to augment vocational and technical education curriculums of every high school in the county.

Proponents of the measure contend that the area centers will be an extension — not duplication — of local high school vocational education programs.

★ ★ ★

Each center would be operated by the school district in which they are located, but operational costs would be paid by county, state and federal funds.

COST: $6.4 MILLION

Officials estimate that it would cost $6.4 million for construction and equipment of the centers and over $900,000 a year to operate them.

Local school district revenue or budgets would not be affected by the centers, but each district would have to transport its students to a nearby center.

"With our rapidly changing technological society, local districts cannot afford programs to keep pace with industry nor can they offer a variety of programs needed," supporters reason.

It is projected that it will cost $375 a year per student to run the centers at which students would spend half their school day but still retain a close identity with their home high school.

TEMPORARY SITES

Dr. David Soule, director of vocational education for Oakland Schools, said courses at temporary locations for public and parochial high school juniors, seniors and adults could be given as early as September 1968 if the measure is passed.

Centers for 2,000 students could be ready by spring 1970, Soule estimated. He said this year's seventh graders would have available a full vocational curriculum.

Although locations of the centers and detailed curriculums would have to be worked out, he said he would expect that about 10 per cent of Oakland County's juniors and seniors would take advantage of the following typical courses:

★ ★ ★

Auto mechanics, commercial foods, data processing, electrical trades, electronics, health services, mechanic occupations, machine shop, office machine repair and welding.

CO-OP PROGRAMS

Courses such as shop and office practice and cooperative education programs will be continued to be offered by the home high schools, the proposal suggests.

Soule had this to say on how the new facilities would differ from existing programs:

"The kinds, variety, sophistication and cost of equipment and facilities that are anticipated for the area center could not be duplicated by individual high school districts."

★ ★ ★

An area concept of providing vocational education programs to all residents in an area is necessary to receive state and federal funds.

Aid to Nursing

WASHINGTON (AP) —The U. S. Public Health Service has approved $1.2 million in grants to help nursing schools at 10 Michigan hospitals defray the cost of training students. The hospitals are in Detroit, Hancock, Muskegon, Saginaw, Kalamazoo, Grand Rapids and Flint.

Pontiac Press Photo

SPRING FROLIC—Out for a sunny afternoon ride are Roger McCully (left), 5-year-old son of Mr. and Mrs. Arlo McCully of 1545 Tanfield, and Billy Frazier, 6, son of Mr. and Mrs. Douglas Frazier of 1516 Peterson, both of West Bloomfield Township. Running alongside is Roger's collie, Tippy. The scene is off Cooley Lake Road.

Non-Skid Unit Steps

Check These Features for a Step in Beauty

- One Piece Construction
- Permanent Beauty.
- Rugged Dependability
- FHA Specification
- Strong Reinforced Casting
- Avoid Messy Installation

Safety Tread Reduces Slipping

FREE ESTIMATES
We Deliver Anywhere

Manufactured and Sold By:

CONCRETE STEP CO.

6497 Highland Road (M59) 673-0775

Add Beauty to Your Home With Concrete Steps and Railings

Open 8 'til 12 Saturdays

Tree Blooms Add Beauty

In the spring time, there is nothing more beautiful than the flowering trees in residential areas.

There are so many flowering trees available for the different climates that there is not enough space to name them.

Among the more prominent are the flowering crabapple, cherry, dogwood, magnolia, peach, plum and apple trees. There are both early and late spring flowering trees.

Your local nurseryman will gladly advise you on those best suited for your area and planting conditions.

★ ★ ★

Where to plant your flowering tree is an individual choice. You perhaps, want it near the front of the property where neighbors, as well as your family, can enjoy it.

A home is hardly complete without at least one lovely flowering tree symbolizing that "Spring is Here!"

Bend the prongs of an old table fork and you have a perfect instrument for cultivating the soil in window boxes.

Lawn and Garden News

Blanket of Green Beautifies a Home

Only when a lawn of fine-textured grasses blends plantings with surroundings, does a home become truly beautified.

Fortunately, an esthetic landscape is neither expensive nor difficult to gain, what with excellent seed and convenient lawn products.

Lawn fescues are attractive but rugged even on underfertilized, dry soils and in shady spots.

Top blends usually combine fescues with bluegrasses to provide an all-purpose turf that is best mowed fairly tall.

Kentucky bluegrasses form an especially sturdy sod that is rich green when fertilized, and wear-resistant. Bentgrasses are luxurious, need monthly feeding, regular mowing and watering.

COLONIAL TYPES

Both colonial forms such as Highland and creepers such as Penncross are available from seed.

Backing these star performers are many beautification aids. Paramount is lawn fertilizer, in many lightweight formulations which cover 5,000 square feet from a single sack that even a child can lift.

High nitrogen analyses such as 30-5-8 and 24-9-5—the percentages of nitrogen, phosphorus and potassium respectively — are commonplace.

These powerful plant foods are frequently bolstered with secondary elements and micronutrients such as sulfur, calcium, magnesium and iron.

They apply effortlessly with a good lawn spreader; just set for the rate recommended on the bag and pour into the hopper.

Weed control is made equally easy. Most fertilizer lines include a weed-and-feed product that sets back the weed competition as it stimulates the grass.

Dandelions, plantains, chickweed, and so on succumb readily to 2, 4-D, silvex and dicamba. A half dozen effective chemicals prevent crabgrass, sometimes also combined with fertilizer.

NOT HARD TO ADJUST

Modern lawn mowers adjust cutting height easily, have the capacity to mow quickly. Riding mowers are the rage, luxurious models exhibiting several speeds forward (and reverse) and a control "stick" that lets you slow for thick grass without shifting.

Even watering is becoming automated; an inexpensive plastic system can be laid underground which operates automaticilly from a time clock.

Watering should be frequent for bentgrass, but Kentucky bluegrasses and fine fescues can await signs of stringency.

★ ★ ★

There are other aids, too:—insecticides harmless to pets and people, fungicides to check disease summer and winter, edging chemicals, soil fumigants, thatch removers, and so on.

But if you do nothing more than select top quality grass, fertilize and mow it considerably, a presentable lawn will be yours to enhance flowers, shrubs and shade trees as nothing else can.

Save Money, Buy the Best

With beautification America's watchword, good lawn products are increasingly vital, says The Lawn Institute. Happily, weed-free seed in scores of combinations is available everywhere.

★ ★ ★

There are numerous Kentucky bluegrass varieties, beautiful and durable; fine fescues for shade and improvident soil; bentgrasses for golf-green luxury; even ryegrasses that are perennial.

Indeed, topnotch lawnseed can be obtained to fit your climate and mode of care.

Seed may bolster thin turfs, or be sowed to a newly-cultivated seedbed. For a new lawn till the soil a few inches deep, as with a rotary tiller. Mix in plenty of fertilizer, to give seedlings a headstart over weeds.

★ ★ ★

Mulch — spread straw, excelsior or "fabrics" your garden store may recommend — to hold moisture and hasten sprouting.

KEEP DAMP

Water frequently at first, tapering off as new grass reaches mowing height.

Nothing serves better than a thriving permanent-grass sod to hold weeds at bay. Fertilize from time to time, or use a combination fertilizer-weed preventive.

Today's sprayers and spreaders make application simple.

Dandelions and other broadleaf weeds are especially easy to check this time of year. The top lawngrasses are not injured by weed preventers, or by the excellent insect and disease controls also much used to keep the garden tidy and relaxing.

Spice Your Apartment With Plants

Add decorative beauty to your home or apartment and increase your family's enjoyment of everyday living by making generous use of potted plants.

A built-in planter, for instance, will supply a border of beauty at a large picture window, divide a living and dining area, or partition an area for an entrance hall.

By filling such planters with plants left in their clay pots, you can use plants with different watering needs, change or replace plants as you wish, and add a seasonal flowering plant for a colorful accent.

Essentially the same effect may be created without a built-in planter by using a low table or cart that will accommodate an array of green plants.

★ ★ ★

Open-shelved room dividers may easily be converted into indoor gardens by adding a collection of interesting plants that can be changed at will.

POPULAR

Portable plants also are very popular. They range from large exotic plants placed on the floor as dramatic room accessories, to the little enchanting dish gardens planted in soil or water and used to decorate the top of a piece of furniture.

Large potted plants may be placed effectively, for instance, by the side of stairways. The small dish gardens, for example, may be hung from the ceilings of studies or bedrooms.

Local florist shops have a wide variety of potted house plants.

★ ★ ★

They will blend naturally into any home or apartment decorative scheme and add beauty to every room in which they are used.

Annual Poinsettia Grown From Seed

Unlike the Christmas poinsettia that is grown as a house plant, the annual poinsettia may be grown outdoors.

Also called Mexican fire plant, this annual grows readily from seeds. It forms 2-foot-high plants, the upper leaves of which are blotched with bright red.

Annual poinsettia is a member of the euphorbia group so, while the foliage may be cut for use indoors, the stem ends must be burned or dipped in boiling water immediately after cutting to stop the flow of milky juice characteristic of this group.

This juice may cause injury to eyes or mouth so be careful to avoid trouble.

More People Prefer SIMPLICITY Than Any Other Riding Tractor . . . *and the Big Reason Is*

They're LAZY!

. . . and with SIMPLICITY the wise tractor buyer can afford to be. Unsurpassed for performance, dependability and economy, Simplicity offers a complete new line of work-saving attachments for 1967. Be the laziest gardener in your neighborhood (with the best looking lawn and garden) and compare Simplicity before you buy.

Time and Labor Savings by the Score!

With power and versatility to tackle more than a score of yard jobs — like mowing, cultivating, snow removing — the rugged new 10 hp Simplicity Landlord is *the riding tractor that gets things done!* A "must" for large estates or institutions, with its big capacity, operating ease and economy. Let us give you the complete story!

Easy Terms Arranged DO IT WITH Simplicity

LEE'S LAWN & GARDEN CENTER *We Service What We Sell!*

923 Mt. Clemens Street FE 2-3412

OPEN DAILY 8:30 A.M. to 6 P.M. — CLOSED SUNDAYS

TIME TO SPRAY

SPECIAL

This Week ONLY

PESTROY *EFFECTIVELY CONTROLS* MOSQUITOES and FLIES

NORWAY SPRUCE

- Balled in Burlap
- Sheared Specimens up to 8 ft. tall

This reliable Insecticide CONTAINS 25% D.D.T. LIQUID. You'll find it ideal for destroying mosquitoes, flies and other insects.

Just 1 gallon of Pestroy makes 5 GALLONS of 5% SPRAY, and it's water mixable . . . non-flammable . . . and non-staining.

Only **14.75** each

Delivered

Excellent for Screening

WIDELY ENDORSED for use in swampy areas, shady places and wherever insects alight or crawl.

MANY OTHER SPECIALS

Come In and See Our Quality Stock

Town & Country GARDEN CENTER

5812 Highland Road M-59

Just East of Airport OR 3-7147

SEE THE PARADE OF

REO MOWER VALUES

We've got 'em! New '67 Reo's with the bold new features. Riders, rotaries, reels! Ten models in all. One is priced right for you. See Reo before you buy. Say Bye, Bye to Lawn Care Blues.

From **$89.95**

ASK ABOUT TRADE-IN AND OUR FINANCING ARRANGEMENTS

BUY RIGHT BUY REO BUY HERE

your headquarters for Reo and all lawnkeeping needs.

McNABB SAW SERVICE

1345 Baldwin FE 2-6382

Poole Lumber and Hardware

151 Oakland Ave. Pontiac

8 Ft. COLONIAL WOOD LAMP POST 5"x5" BASE **$14.30**

SPECIAL SAVINGS ON LUMBER AND BUILDING MATERIALS

ROUGH SAWN CEDAR BOARDS
1x12 - 22½c per ft. — 1x6 - 13½c per ft.
ROUGH SAWN CEDAR CHANNEL SIDING
1x10 - 18¾c per ft.
ROUGH SAWN CONSTRUCTION REDWOOD TIMBERS
4x6 - 45c per ft.

MAPLE CUTTING BOARDS
16" x 22" — ¾" thick $4.95
18" x 22" — ¾" thick $5.75

PLANTER SPINDLES 1¾" x 1¾" 4 Ft. Long **$1.95** Ea.

We have everything you need to Build this Beautiful **OUTDOOR FIREPLACE**

Now you can have a big beautiful, fireplace like this on your own lawn at really low cost . . . and it's so easy to build. Complete instructions free. Full sized, all metal Majestic unit. Adjustable fuel grates; sturdy hinged ashpit and firebox doors; two piece cooking surface; has lift out stove lid.

ALL-METAL MAJESTIC UNIT **$32.95** INSERT UNIT ONLY!

OUTDOOR CLOTHESLINE POST

9-Ft. High 3½" Diameter 48" Cross-Arm **$14.95** Pr. Including Hooks

72 Years Of Service In The Pontiac Area

Poole LUMBER & HARDWARE

151 OAKLAND AVE., PONTIAC • Phone FE 4-1694

GARDEN HEADQUARTERS

For Early Summer Planters

HARDY MUMS All Colors in Full Bloom **3 for $1.00**

SHADE TREES 6-8-Ft. Mountain Ash 6-8-Ft. Silver Maple **$5.95**

Plant Your Shade Tree Now! All Leafed Out and Wanting a HOME

Hard To Find GROUND COVER For Beauty and Soil Erosion **$3.49** Flat

Hardy PEONIE BUSHES In Bloom Pink, White Or Red **$2.95**

MICHIGAN PEAT 59¢ bag

PETUNIAS Fresh Supply All Colors **3.75** Flat

Be Sure to See Us for All Your Landscaping Needs

VEGETABLE PLANTS ALL KINDS

3225 W. Huron 338-3911

RITTER'S FARM MARKETS

6676 Dixie Hwy. Clarkston 625-4740

Open 7 Days

Allis-Chalmers Lawn and Garden Tractor

Built Tough—Like the Big Ones!

Mows up to two acres of grass an hour. Does a dozen big jobs all year around. Powerful Briggs and Stratton engine.

(10 or 12 HP). Choose from twenty implements—all easily attached.

We Do Motor Repair and Mower Sharpening

TRABEIZ

SALES, RENTALS & SERVICE

821 Oakland Ave., Pontiac 335-3115

MAKE OVER PAGES

Markets, Business and Finance

MARKETS

The following are top prices covering sales of locally grown produce by growers and sold by them in wholesale package lots Quotations are furnished by the Detroit Bureau of Markets as of Wednesday.

Produce

FRUITS

Apples, Delicious, Red, bu.	$4.50
Apples, Delicious, Red, C.A., bu.	5.50
Apples, McIntosh, bu.	3.00
Apples, McIntosh, C.A., bu.	4.75
Apples, Jonathan, bu.	3.00
Apples, Jonathan, C.A., bu.	4.25
Apples, Northern Spy, bu.	3.75
Apples, Northern Spy, C.A., bu.	5.00
Apples, Steele Red, bu.	3.00
Apples, Steele Red, C.A., bu.	3.75
Asparagus, dz. bch.	$2.75

VEGETABLES

Beets, topped, bu.	1.75
Chives, dz. bch.	1.75
Onions, Green, dz. bch.	.90
Parsnips, ½ bu.	2.00
Potatoes, 50 lbs.	2.00
Radishes, Red, dz. bch.	1.25
Radishes, White, dz. bch	1.50
Potatoes, 20 lbs.	.80
Rhubarb, hothouse, dz. bch.	1.50
Tomatoes, Hothouse, 8-lb. bskt.	2.50

GREENS

Mustard, bu.	$2.75
Sorrel, bu.	2.00
Spinach, bu.	2.50
Turnips, bu.	2.75

Poultry and Eggs

DETROIT POULTRY

DETROIT (AP)—Prices paid per pound for No. 1 live poultry: heavy type hens 20-22; roasters heavy type 27-28; broilers and fryers Whites 18-20½.

DETROIT EGGS

DETROIT (AP)—Egg prices paid per dozen by first receivers (including U.S.): Whites Grade A jumbo 31-34; extra large 28-30½; large 26½-28½; medium 20½-21½; small 14.

CHICAGO BUTTER, EGGS

CHICAGO (AP) — Chicago Mercantile Exchange—Butter steady; wholesale buying prices unchanged; 93 score AA 66; 92 A 66; 90 B 63¼; 89 C 59¼; cars 90 B 64; 89 C 60¾.

Eggs steady; wholesale buying prices unchanged; 75 per cent or better Grade A Whites 25; mixed 24½; mediums 21; standards 23½; checks 19½.

CHICAGO POULTRY

CHICAGO (AP)—(USDA)—Live poultry: wholesale buying prices unchanged; roasters 27-29; special fed White Rock fryers 19-21½.

Livestock

DETROIT LIVESTOCK

DETROIT (AP)—(USDA)— Cattle 75; not enough steers or heifers for price test; utility cows 19.00-20.00; cutter 17.50-19.00; canner 16.00-17.50.

Vealers 25; not enough for market test.
Sheep 25; not enough for market test.
Hogs 50; not enough to set up quotations.

CHICAGO LIVESTOCK

CHICAGO (AP)—(USDA)—Hogs 4,500; 1-2 200-225 lb butchers 23.00-23.50; 1-3 190-250 lbs 22.25-23.00; 1-3 350-400 lb sows 18.50-19.00; 1-3 400-450 lbs 17.50-18.50; 1-3 450-500 lbs 16.50-17.50.

Cattle 400; calves none; few small lots good and choice 950-1,250 lb slaughter steers 24.50-25.25; one lot good 900 lb slaughter heifers 23.00.

Sheep 100; not enough of any class for adequate price test.

Follow-Through on War News

Market Stays Up Early Today

NEW YORK (AP)—The stock market continued higher early today in a follow - through to late Thursday's news that Egypt had accepted a cease - fire. Trading was heavy.

The ticker tape ran a minute behind transactions but caught abreast in the first half hour.

★ ★ ★

Most gains were fractional and many blue chips were unchanged, with the result that only a small gain was made by the industrial average.

Gainers in the over-all list were ahead of losers by a ratio of about 7 to 2.

American Smelting rose more than 2 while Westinghouse Electric, American Airlines, Zenith and Occidental Petroleum rose about a point each.

The international oils were mixed. Leading motors were mostly unchanged.

Losses of a point or so were taken by Lorillard and United Aircraft. Polaroid slipped 1½.

Xerox was off ¼ at 300 on an opening block of 11,000 shares.

News of Egyptian acceptance of the cease - fire, which triggered a strong, emotional rally in the closing minutes of the New York Stock Exchange and, later, on the Pacific Coast Stock Exchange, was dampened considerably by resumption of hostilities between Israel and Syria.

An accumulation of overnight orders was credited with much of the early strength, analysts said, but investors became cautious in view of the approaching weekend and the many uncertainties existing not only in the Middle East but in the American economy.

On Thursday the Associated Press Average of 60 stocks rose .5 to 322.4.

Prices advanced on the American Stock Exchange.

The New York Stock Exchange

NEW YORK (AP) sNew York Stock Exchange selected noon prices:

Stock	Sales (hds.)	High	Low	Last	Net Hhg.
—A—					
Abbott Lab 1	5	47	46¾	46⅞	+ ⅛
ABC Con .80	19	28⅝	28	28	— ¼
ACF Ind 2.20	2	47¾	47⅜	47⅜	— ¼
AdMillis .40b	12	34	33¾	33¾	+ ¾
Address 1.40	119	60	58½	58½	— ⅜
Admiral .50	52	23⅞	23¼	23¼	— ⅝
AirRedtn 1.50	23	40⅞	40½	40½	+ ⅛
Iteg Cp .10g	15	10¼	10⅛	10¼	....
AllegLu 2.40b	20	69¾	69½	69¾	+ ⅜
Alleg Pw 1.20	23	24	23⅞	23⅞	+ ⅛
Allied C 1.90b	88	39⅛	38⅝	38¾	— ½
AlliedStr 1.32	6	29¼	29	29	....
Allis Chal 1	31	23⅞	23⅝	23¾	+ ½
Alcoa 1.80	34	88½	87¾	87¾	— ¼
Amerada 3	15	83⅝	83½	83½	....
AmAirlin 1.60	57	85	83⅛	83⅛	— ⅜
Am Airlin wi	15	42⅝	42	42	+ ¼
Am Bosch .60	21	40¾	40¼	40¼	+ ⅜
AmBdcst 1.60	23	82½	81¾	81¾	— ⅛
Am Can 2.20	125	60¼	59¼	60¼	+1⅛
AmCrySug 1	1	19¾	19¾	19¾	+ ⅛
AmCyan 1.25	107	32⅞	32⅛	32⅝	....
AmElP 1.44b	52	38⅛	37⅞	38⅛	— ⅛
AmFPw 1.16	7	19¾	19½	19¾	+ ⅜
AmHome 1.20	89	51½	50⅛	51	+1⅛
Am Hosp .50	33	60⅜	59½	60⅜	+1⅜
AmInvCo 1.10	9	17⅞	17¾	17⅞	+ ¼
AmMFdy .90	59	20¼	19¾	19¾	— ½
AMet Cl 1.90	18	53⅞	53⅜	53⅜	+ ⅛
Am Motos	490	13g15	112⅛⅜		— ⅛
AmNGas .90	4	37	36⅞	37½	— ⅜
Am Photocpy	41	9	8⅞	8⅞	— ⅛
Am Smelt 3a	201	68⅝	67	68⅛	+2⅝
Am Std 1	19	23½	23¼	23¼	— ¼
Am T&T 2.20	232	56¾	56⅜	56½	+ ⅛
Am Tob 1.80	51	33¼	32¾	32¾	....
AMP Inc n	125	42¾	42	42	— ¾
Ampex Corp	192	33⅜	33⅛	33¼	+ ¼
Amphenol .70	20	21⅞	21⅝	21⅝	— ⅛
Anacnd 2.25g	60	94	93⅝	93⅝	— ¼
Anaconda wi	71	47¼	47	47	....
Anken Chem	4	14	13⅞	14	+ ¼
Armco Stl 3	33	52⅞	52⅝	52¾	+ ⅜
Armour 1.60	59	33	32¾	32¾	— ⅛
ArmsCk 1.20a	6	52	51¾	51¾	+ ¼
Ashld Oil 1.20	25	33⅛	32¾	33⅛	+ ⅝
Assd DG 1.60	6	63¼	63	63¼	+1
Atchison 1.60	49	28⅞	28½	28½	....
Atl Rich 2.80	3	93⅛	93	93	— ½
Atlas Corp	60	3⅞	3¾	3¾	— ⅛
Avco Cp 1.20	167	49	48	48	—1⅛
Avnet .50b	160	41z3	40½	40½	— ¾
Avon Pd 1.40	39	109½	109¼	109¼	+ ¾
—B—					
BabcokW 1.36	77	55	53¾	54½	....
Balt GE 1.52	14	32	32	32	+ ⅛
Beat Fds 1.65	36	52	52	52	....
Beaunit .19p	10	13⅛	12⅞	12⅞	....
Beckman .50	34	64½	63⅝	63⅝	— ⅛
BeechAr .80b	18	48¼	47⅝	48⅛	+ ⅛
Bell How .50	76	72⅛	71½	72⅛	+
BehStl 1.50a	53	34⅛	33⅞	33¾	— ⅛
Boeing 1.20	80	102½	100½	100⅝	—1½
BoiseCasc .25	8	30⅝	30⅛	30⅛	— ⅝
Borden 1.20	7	33⅝	33⅜	33⅜	+ ¼
BorgWar 2.20	20	41⅞	41⅝	41¾	....
BriggsS 2.40a	15	52	51½	51½	— ½
brist My .80a	39	77⅞	76½	76½	+1
Brunswick	115	13⅛	12¾	12¾	— ⅛
BucyEr 1.60a	16	29⅝	28¾	29	+ ⅜
Budd Co .80	8	16¼	16⅛	16¼	+ ¼
Bullard 1	33	39¾	38⅞	39⅛	+ ⅝
Bulova .70b	4	23⅛	23	23⅛	+ ⅛
Burl Ind 1.20	13	36½	36⅛	36½	+ ½
Burroughs 1	33	129¼	126¼	126¼	—3¾
—C—					
Cal Finanl	11	5⅛	5⅛	5⅛	— ⅛
Cal Pack 1.10	29	28	27½	27¾	— ⅛
CalumH 1.20	20	33¾	33⅜	33⅜	— ⅛
CampRL .45a	4	20¾	20½	20½	— ⅛
Camp Soup 1	80	27⅜	27	27	....
Canteen .80	19	22⅞	22½	22½	— ⅛
CaroPLt 1.34	3	41	40⅝	41	+ ¼
Carrier Cp 1	42	57¾	56¼	57¾	+2
CarterW .40a	65	14½	14⅛	14⅝	+ ½
Case JI	20	18	17⅞	18	+ ⅛
CaterTr 1.20	126	43	42⅝	43	— ⅛
CelaneseCp 2	12	60¼	59¾	59⅞	+ ⅛
Cenco Ins .30	12	56⅝	56	56	+ ⅛
Cent SW 1.60	17	45¼	44½	44½	— ½
Cerro 1.60b	103	41¾	41⅛	41½	+ ⅞
Cert-teed .80	16	16	15⅞	15⅞	— ⅛
CessnaA 1.40	18	48⅞	48	48	— ⅜
CFI Stl .80	27	19¼	19⅛	19¼	+ ¼
Ches Ohio 4	8	66⅞	66½	66⅞	+ ⅜
ChiMil StP 1	193	59⅝	57	59⅝	+2⅜
ChPneu 1.80b	6	34¾	34⅝	34¾	+ ⅜
Chi RI Pac	19	21¾	21¼	21¾	+ ⅜
ChrisCraft 1b	15	37⅞	37⅜	37⅞	+ ⅛
Chrysler 2	110	41⅞	40¾	41	— ⅜
CIT Fin 1.60	45	29½	29	29	— ½
CitiesSvc 1.80	35	50	49⅝	49⅝	— ⅜
ClevElIll 1.68	12	39⅝	39⅛	39⅝	+ ⅜
CocaCola 2.10	x11	120¼	119	119	— ⅜
Colg Palm 1	25	31½	31	31¼	— ⅛
CollinRad .80	48	98	97½	97¼	— ¾
ColoIntG 1.60	15	34⅞	34⅞	34⅞	....
CBS 1.40b	489	66¾	64½	65	— ¾
Col Gas 1.44	18	27	26⅞	27	— ⅛
ComlCre 1.80	3	27⅝	27⅝	27⅝	+ ⅜
ComSolv 1.20	14	40¼	39½	39½	— ⅜
CommwEd 2.20	29	50¼	50	50	+ ⅛
Comsat	56	66⅝	64¾	64¾	—1⅛
Con Edis 1.80	49	34⅛	33¾	33⅞	....
ConElecInd 1	49	50¾	50¼	50¾	....
ConFood 1.40	40	52⅝	52	52⅝	+ ¾
ConNGas 1.60	83	28⅛	27¾	28⅛	+ ⅜
ConPow 1.90b	23	45¼	44⅞	44⅞	— ⅛
Containr 1.30	7	33⅜	33⅛	33⅛	— ⅛
ContAirL .40	207	33	32¼	32½	— ½
Cont Can 2	23	55¼	54⅞	55	+ ¼
Cont Ins 3	10	81⅞	80¼	80¼	—1⅛
Cont Oil 2.60	28	70	69¼	69¼	— ¼
Control Data	441	102⅞	100⅜	102⅞	+ ⅞
CooperIn 1.20	20	36⅛	35½	35½	— ½
Corn Pd 1.70	25	44¾	44⅜	44⅝	+ ⅜
CorGW 2.50a	9	337	336	336	—2
Cowles .50	9	17¼	16¾	17	+ ¼
CoxBdcas .50	12	50¾	49½	50⅜	+ ⅞
CrouseHind 1	33	32⅞	31⅞	32⅝	+ ⅝
CrowCol 1.87t	6	56½	56	56½	+ ⅝
Crown Cork	13	59	58⅝⅝	59	....
IcrownZe 2.20	16	49¼	49	49⅛	— ⅛
Cruc Stl 1.20	6	24⅜	24⅛	24⅛	— ⅛
Cudahy Co	4	8⅝	8½	8½	....
curtis UB	⅜⅝?¼¾¼	⅛⅝⅞⅛15⅞			— ¼
Curtiss Wr 1	31	23¾	23½	23¾	+ ½
—D—					
Dan rit 1.20	12	22⅝	22⅛	22⅛	+ ⅛
DaycoCp 1.60	20	32	31⅝	31⅞	+ ⅜
Deere 1.80a	89	68½	68¼	68¼	+ ⅜
Delta Air 1	47	115⅝	114¼	114⅞	— ⅝
DetEdi 1.40	25	29⅞	29½	29⅝	— ⅛
Det teel .0	8	14⅜	14⅛	14⅛	..
DiamAlk 1.20	64	36⅛	35¼	35¼	—1⅛
Disney .40b	x3	98¼	97½	97½	— ½
DomeMin .80	9	44¼	44	44¼	....
DraperC 1.20	4	30⅞	30⅞	30⅞	....
DressInd 1.25	22	37¼	36⅝	36⅝	— ⅛
Duke Pw 1.20	2	37⅝	37⅝	37⅝	....
duPont 2.50g	58	156⅝	155	155¾	....
Duq Lt 1.60	26	30½	30g2	30⅝	....
—E—					
EastAirLn wi	18	49⅝	48¼	48½	—1
EKodak 1.60a	54	137⅛	136	136¼	— ⅜
Electron Sp	14	24⅛	23¾	23¾	— ¼
ElPasoNG 1	19	18¼	18⅛	18⅛	....
EvansPd .60b	22	28½	28⅛	28⅛	+ ¼
—F—					
Fair Hill .155g	58	23⅝	23	23	+ ⅛
FedDStr 1.70	4	60⅞	60⅝	60⅝	....
Fed Mog 1.80	2	33¾	33¾	33¾	— ⅛
Ferro Cp 1.20	18	30⅞	30	30⅝	+ ⅞
Fitrol 1.40	73	30½29¾	30		++—½
Ifirestne 11.40	22	45¼	45	45¼	+ ¼
FirstChrt .51t	6	22¾	22½	22¾	+ ⅜
TLA Pow 1.36	2	48½	48¼	48½	+ ½
FM Cp .75	40	36⅞	36¾	36¾	....
FoodFair .90	2	15⅞	15⅞	15⅞	+ ⅛
FreepSul 1.25	15	53⅞	53¼	53¼	— ⅜
FruehCp 1.70	23	32¾	32½	32½	....
—G—					
Gam Sko 1.30	14	27¼	26⅝	26⅞	....
G Accept 1.30	33	27½	26¾	27	+ ⅜
GenAnilF .40	51	23	22⅝	22⅞	....
Gen Cig 1.20	1	20¼	20¼	20¼	....
GenDynam 1	80	67⅞	66⅞	66⅞	— ½
Gen Elec 2.60	66	86¼	85¼	85¼	— ½
Gen Fds 2.40	24	74½	73½	73¾	— ¾
GenMills 1.50	16	72¼	72¼	72¼	+2½
GenMot 1.70g	141	80¼	79⅜	79¾	— ½
GenPrec 1.50	63	72	70⅝	70⅝	+ ⅛
GPubSvc .38g	15	6⅛	6	6	— ⅛
G PubUt 1.50	71	29⅛	28⅞	29	....
GTel El 1.28	107	49⅝	48⅝	48¾	— ⅝
Gen Tire .80	30	30¾	30½	30⅝	+ ⅛
Ga Pacific 1b	25	54¾	54	54¾	+1
Gerber Pd 1	19	33⅝	33	33⅝	+ ⅛
Getty Oil .10g	73	68½	67	67¼	+ ¼
Gillette 1.20	61	54⅞	54¼	54½	+ ½
Glen Ald .70	13	11¼	11⅛	11¼	....
Goodrich 2.40	61	60⅞	60½	60⅝	+ ⅜
Goodyr 1.35	34	44¼	43⅜	43⅜	— ⅞
Grace Co 1.40	101	45½	45	45¼	+ ⅜
GranitCS 1.40	10	26⅞	26½	26½	— ⅛
GrantWT 1.10	9	27⅛	27⅛	27⅛	....
GtA&P 1.30a	44	31⅛	31	31	+ ¼
Gt Nor Ry 3	24	61	60⅛	60¾	+ ¼
Gt West Finl	34	12⅝	12⅛	12⅜	....
GtWSug 1.60a	22	52⅝	51⅞	52	+ ⅜
GreenGnt .80	9	38	37¾	37¾	— ⅛
Greyhound 1	71	24⅛	23¾	23¾	....
GrumnAir .80	77	37½	36½	36½	— ⅞
Gulf Oil 2.60	101	63¾	63¼	63¼	— ¼
GulfStaUt .80	14	26¾	26⅜	26½	....
—H—					
Halliburt 1.90	92	54½	53¾	53¾	+ ⅛
Harris Int 1	43	55	54¼	54¼	+ ¼
Hecla M 1.20	4	58⅝	58¼	58⅝	— ¼
Herc Inc .50g	27	47½	47⅜	47⅝	....
HewPack .20	21	79½	79⅛	79⅛	[illegible]
Hoff Electron	10	12⅝	12⅛	12⅛	....
Holid Inn .50	25	72½	71⅝	72½	+1⅛
HollySug 1.20	12	31¼	31	31	....
Homestk .80b	6	44⅞	44¾	44⅞	— ⅛
Honeywl 1.10	49	72¼	70¼	70¼	—1¾
Hook Ch 1.40	30	45	44	44	— ¾
House Fin 1	16	28⅝	28	28⅝	+ ⅜
Houst LP 1	60	43	42	42½	—1
Howmet Cp 1	35	72¼	70⅝	71¼	— ⅝
HuntFds .50b	6	31¾	31⅝	31⅝	+ ⅛
Hupp Cp .17f	27	4¾	4½	4⅝	+ ⅛
—I—					
IBM 4.40b	25	483¾	483	483¾	+ ¾
IdahoPw 1.40	7	33¾	33½	33½	+ ⅛
Ideal Cem 1	38	16⅞	16¾	16⅞	+ ⅛
Ill Cent 1.50	40	55	54¾	55	+ ⅛
Imp Cp Am	66	7	7	7	....
Int Miner 1	61	32¾	32⅛	32⅜	+ ⅛
InsNoAm 2.40	42	72⅜	71½	71¾	— ⅛
IngerRand 2	13	46¼	46	46	+ ¼
InterlkSt 1.80	24	30½	30¼	30⅜	— ⅛
Inland Stl 2	79	36⅝	36⅛	36⅛	— ⅛
Int Nick 2.80	39	98	96¾	97⅛	+ ⅝
Int Harv 1.80	31	39	38¾	39	+ ⅛
Intl Packers	15	11½	11¼	11¼	....
Int Pap 1.35	88	30⅞	30⅝	30⅝	— ⅛
Int T&T 1.50	82	94¼	93⅝	94	+ ½
ITE Ckt 1b	27	58½	57¼	58¼	+1½
—J—					
JohnMan 2.20	10	52⅞	52½	52¾	— ½
JohnsnJ 1.40a	7	230	228½	229	— ½
John John wi	6	76¾	76¼	76¼	+1¼
JonLogan .80	95	53	52⅝	52⅝	+2½
Jones L 2.70	19	57⅝	57¼	57⅝	+ ⅝
Joy Mfg 1.25	14	33⅝	33	33⅛	....
—K—					
Kaiser Al 1	21	53½	53⅛	53⅝	....
KayserRo .60	8	26	25⅝	25⅝	....
Kennecott 2	87	45⅜	44⅞	45	....
KernCLd 2.60	20	89⅞	89½	89½	....
Kerr Mc 1.40	48	133¼	131¾	131¾	— ¼
KimbClk 2.20	16	67	66¼	66¾	+ ¾
Koppers 1.40	22	35¼	34½	34¾	+ ⅝
Kresge .90	26	62¾	62	62¾	+ ¾
Kroger 1.30	36	22⅞	22⅝	22⅝	— ⅛
—L—					
Lear Sieg .70	35	28¼	27⅝	27⅝	— ⅜
LehPCem .60	5	12⅝	12⅝	12⅝	....
Leh Val Ind	9	7⅝	7½	7⅝	....
Lehman 1.86g	14	33⅞	33⅝	33⅞	+ ⅛
LOFGls 2.80a	13	47¾	47¼	47¼	— ½
LibbMcN .23f	8	11⅜	11¼	11⅜	....
Liggett&M 5	5	72½	72⅛	72⅛	+ ⅝
LittonIn 1.54t	98	105	102¾	103½	—1⅛
Livingstn Oil	34	7¼	6⅞	6⅞	— ⅛
LockhdA 2.20	52	59⅜	58⅝	58⅝	—1⅛
Loews Theat	11	60½	59	59	—1½
LoneS Cem 1	37	16⅞	16½	16¾	— ⅛
LoneSGa 1.12	11	19⅞	19¾	19⅞	+ ⅛
LongIsLt 1.16	17	28¾	28¼	28½	— ½
Lorillard 2.50	51	60⅝	59⅝	59¾	—1¼
LTV .50	56	142	139⅛	139½	—1¾
Lucky Str .90	33	25	24⅝	24¾	+ ⅜
Lukens Stl 1	17	38½	38⅛	38⅛	+ ¼
—M—					
Mack Tr 1.59t	116	60¼	59⅝	60¼	+ ½
MacyRH 1.60	5	58½	58½	58½	+ ½
Mad Fd 2.08g	16	23⅝	23⅛	23⅝	+ ½
MagmaC 3.60	2	55¼	55	55	+ ⅛
Magnavox .80	189	37⅜	37	37⅛	— ⅛
Marathn 2.40	18	69¾	69⅛	69½	+ ½
Mar Mid 1.40	12	29¾	29¼	29¾	+ ⅛
Marquar .25g	204	16	15⅝	15¾	+2½
MartinMar 1	93	21⅝	21⅛	21⅛	....
MayDStr 1.60	25	33½	33	33⅜	— ¼
Maytag 1.60a	2	34⅞	34⅞	34⅞	— ⅛
McDonD .40b	113	42½	41⅞	42¼	+ ½
McKess 1.80	2	63⅝	63⅝	63⅝	+ ¼
Mead Cp 1.90	29	45¼	44¾	44¾	+ ¼
Melv Sh 1.60	6	50	49¾	49¾	+ ⅛
MerckC 1.40a	33	80¾	80	80½	+ ⅛
MerrChap 1e	7	24⅞	24⅞	24⅞	....
MGM 1b	27	50¾	50½	50⅝	+ ⅜
MidSoUtil .76	38	24⅝	24⅜	24⅝	+ ⅛
MinerCh 1.30	81	43⅝	42½	43⅝	+1¼
MinnMM 1.30	34	85	84¼	85	+ ¼
Mo Kan Tex	42	12⅛	11¾	12⅛	+ ⅝
MobilOil 1.80	122	45⅛	44½	44⅞	— ⅛
Mohasco 1	152	19⅝	19⅜	19⅝	+ ⅛
Monsan 1.60b	77	47⅛	46⅞	47	— ¼
MontPow 1.56	4	31	31	31	+ ⅛
MontWard 1	270	25⅞	23½	25⅞	+2¼
Morrell	11	35¾	35⅛	35¼	— ¼
Motorola 1	26	109⅛	106¾	107½	—2½
Mt St TT 1.24	6	25¾	25⅝	25¾	+ ¼
—N—					
Nat Airlin .60	34	72¾	70⅜	70⅜	—1⅝
Nat Bisc 2	22	44⅞	44½	44⅝	....
Nat Can .50b	21	35½	34⅝	34⅝	— ½
NatCash 1.20	21	95½	94⅝	95⅛	+ ⅝
NatDairy 1.40	46	34⅝	33⅞	33⅞	— ⅜
Nat Dist 1.80	29	47¼	47	47¼	+ ⅜
Nat Fuel 1.60	17	29⅛	29	29	— ⅛
NAT Genl .20	9	10⅝	10⅜	10⅜	— ¼
Nat Gyps 2	13	39½	39¼	39½	+ ¼
N Lead 1.50g	34	60⅝	60	60¼	....
Nat Steel 2.50	22	48¼	48⅛	48⅛	+ ⅜
Nat Tea .80	6	13⅝	13½	13⅝	+ ⅛
Nevada P .92	12	38¾	38¾	38¾	+ ⅛
Newbrry .15g	16	20⅜	20⅛	20¼	+ ⅛
NEng El 1.36	15	26¾	26¼	26⅜	+ ⅜
NYCent 3.12a	37	81⅜	80½	81	....
Niag MP 1.10	41	21⅜	21	21⅛	— ⅛
Norflk Wst 6a	12	105¼	105⅛	105¼	+ ¼
NA Avia 2.80	25	46⅜	46	46⅜	+ ¼
NorNGas 2.40	45	46⅝	46⅜	46½	— ⅛
Nor Pac 2.60	8	57¼	56⅞	57	— ⅛
NSta Pw 1.52	6	31⅛	31	31	....
Northrop 1	66	41¾	40¾	40¾	— ⅞
Nwst Airl .70	57	111¾	109⅝	109¾	—2⅛
NWBan 1.90a	4	52	51½	51½	..
Norton 1.50	8	43	41⅞	42⅛	— ⅝
Norwich 1.30	6	75¼	75	75	+ ⅞
—O—					
Occident .80b	596	60⅝	59¼	59¾	+ ¼
OhioEdis 1.30	24	26⅝	26¼	26½	— ⅛
OlinMath 1.80	44	70¼	69¼	69¼	—1⅛
Otis Elev 2	6	48⅞	48⅞	48⅞	+ ⅜
Outb Mar .80	40	20⅝	20⅛	20¼	— ⅛
OwensIll 1.35	41	58¼	58	58	+ ¼
Oxford Pap 1	31	32⅛	31½	31½	— ½
—P—					
Pac G El 1.40	17	34⅞	34½	34½	— ⅛
Pac Ltg 1.50	16	27¾	27⅛	27⅛	— ¼
Pac Petrol	280	14	13½	13¾	— ¼
PacPwLt 1.20	5	24⅝	24⅛	24⅛	— ⅛
PacT&T 1.20	38	25½	25⅜	25⅜	....
Pan A Sul .60	125	22⅞	22⅜	22½	+ ¼
Pan Am .40	587	34	33	33¼	— ⅝
Panh EP 1.60	13	37	36⅝	36⅝	— ⅜
ParkeDav 1a	63	29⅛	28⅝	28⅝	— ¼
Peab Coal 1	16	43	43	43	....
PennDixie .60	226	19	18⅛	18⅞	+ ⅞
Penney 1.60a	10	63	63	63	+ ¼
Pa PwLt 1.52	21	31⅜	31	31⅛	+ ⅜
Pa RR 2.40a	88	66⅞	65¾	66½	+ ⅝
Pennzoil 1.40	38	103	100	103	+3
PepsiCo 1.80	18	87	86¾	86¾	— ½
PerfFilm .41f	36	30¾	29¼	29½	—1¼
PfizerC 1.20a	13	86⅜	86	86	+ ⅛
Phelp D 3.40a	17	69	68⅝	68¾	....
Phila El 1.64	42	32¼	32	32	— ¼
Phil Rdg 1.60	159	62⅛	60½	61⅛	— ½
PhilMorr 1.40	123	46	45	45½	+ ¾
Phill Pet 2.40	57	60⅞	60¼	60⅝	....
PitneyB 1.20	21	54	53¼	54	+ ¾
PitPlate 2.60	13	60¾	60¼	60½	....
Pitts Steel	22	11	10⅞	10⅞	— ⅛
Polaroid .40	86	224¾	222⅞	223¼	—2⅛
ProcterG 2.20	20	87	86¼	87	+1½
PubSvCol .90	80	22	21⅞	22	— ¼
PublkInd .34t	7	8¾	8⅝	8⅝	....
PugSPL 1.60	7	35	35	35	— ⅛
Pullman 2.80	43	49	48⅝	48⅞	+ ⅛
—R—					
RCA .80b	100	51⅜	51	51	— ⅝
RalstonP .60	70	30	29⅞	30	+ ⅝
Raynier 1.40b	79	37¾	37	37⅜	+ ⅛
Raytheon .80	85	83⅛	82	82⅞	+ ½
Reading Co	28	16⅝	16	16½	+ ¾
Reich Ch .40b	37	16¼	16	16⅛	+ ⅛
RepubStl 2.50	29	44½	43¾	44	— ⅜
Revlon 1.30	75	63⅛	62¾	63	+ ⅝
Rexall .30b	60	33⅝	32¾	33	....
Reyn Met .90	57	52¾	52	52¾	+1⅜
Reyn Tob 2	58	37⅝	37⅜	37⅝	+ ½
RheemM 1.40	16	37¼	36⅝	36⅝	— ¼
Roan Sel .98e	45	9¼	9	9	....
Rohr Cp .80	243	26⅝	25½	26	— ⅝
RoyCCola .72	9	34⅞	34¾	34⅞	+ ⅜
Royal Dut 1g	221	37¼	36	36⅞	— ½
RyderSys .60	29	20¾	20½	20⅝	+ ⅝
—S—					
Safeway 1.10	31	23¼	23	23⅛	+ ⅛
StJosLd 2.80	11	40⅞	40¾	40⅞	+ ¼
SL SanFran 2	7	45⅝	45	45⅝	+ ⅝
StRegP 1.40b	556	34¾	33⅛	34⅛	+ ¼
Sanders .30	66	89¾	87⅞	89¼	+1⅜
Schenley 1.40	18	56⅞	56⅜	56⅜	— ⅛
Schering 1.20	18	59⅞	59½	59¾	+ ⅜
Scient Data	136	111⅞	108½	110⅝	+ ⅝
ScanData wi	16	75	73¼	75	+2
SCM Cp .40b	77	68¼	66⅝	67	—1
ScottPaper 1	380	28¾	27½	27¾	— ¾
Seab AL 1.80	4	59⅝	59¼	59¼	— ⅛
Searl GD 1.30	82	55⅛	54¼	54½	— ⅛
Sears Roe 1a	90	54⅞	54⅜	54½	— ⅛
Seeburg .60	40	17⅝	17¼	17½	+ ¼
Servel	9	10½	10⅛	10½	+ ¼
Sharon Stl 1	14	31⅞	31⅝	31¾	+ ¼
Shell Oil 2.10	27	69	68½	68½	— ½
Shell Trn .58g	3	22⅛	22	22	— ⅛
SherwWm 2	20	47	46¾	46¾	— ⅝
Sinclair 2.40	22	73¾	73¼	73¼	+ ¼
SingerCo 2.20	110	60⅞	60½	60⅞	+ ⅜
SmithK 1.80a	73	51⅝	51⅛	51⅛	....
SoPRSu 1.27g	7	43¼	43⅛	43¼	+ ¼
SouCalE 1.25	124	37½	37⅛	37¼	— ⅛
South Co 1.02	75	27⅛	26¾	27	....
SouNGas 1.30	6	34¼	33¾	33¾	— ¼
SouthPac 1.50	27	31⅛	30¾	31⅛	+ ¼
South Ry 2.80	16	48¾	48⅝	48¾	+ ¼
Spartan Ind	40	17⅞	17¼	17¼	— ⅜
Sperry Rand	326	32⅝	32⅜	32⅝	+ ⅛
Square D .70	16	27⅛	26¾	27⅛	+ ⅝
Staley 1.35	7	34½	34¼	34¼	+ ⅛
StdBrand 1.40	13	36¾	36⅝	36¾	+ ¼
Std Kolls .50	119	25¾	25⅛	25¾	+ ¾
StOilCal 2.50b	159	58⅝	57¼	57⅞	— ⅜
StdOilInd 1.90	68	57⅞	57¼	57½	+ ½
St O NJ 1.60g	372	63⅝	63⅛	63⅝	+ ⅛
StdOilOh 2.50	9	63⅝	63¼	63¼	— ⅛
St Packaging	37	13⅞	13½	13½	— ⅛
Stan Warn 1	11	56¾	56	56¼	....
Stauff Ch 1.80	8	46	45⅝	45¾	+ ⅜
StevenJP 2.25	12	44¾	44½	44¾	+ ¾
SterlDrug .90	236	47⅝	46⅝	46¾	+ ¼
Studebak .50g	126	65	63½	63⅞	—1⅛
Sun Oil 1b	2	63¼	63¼	63¼	+ ¼
Sunray 1.40	65	33¼	33	33	....
Swift n1.20	109	24¼	23⅞	24	— ⅛
—T—					
Tampa El .60	1	29⅝	29⅝	29⅝	+ ⅛
Tektronix	147	48¼	46⅝	47	— ½
Teledyne Inc	49	183⅞	182	183½	— ⅜
Tenneco 1.20	55	24¾	24⅝	24¾	....
Texaco 2.60a	53	73	72⅛	72⅝	— ¼
TexETrn 1.05	49	19⅝	19½	19½	+ ⅛
Tex G Sul .40	310	130½	128¼	130⅛	+ ½
Texasinst .80	285	119⅞	116¾	118¾	—3¼
Tex PLd .35g	17	18⅞	18½	18⅝	— ⅛
Textron 1.20	68	68⅛	67¾	68	+ ⅜
Thiokol .40	48	24¼	23¾	23⅝	— ⅛
Tide Oil 1.10g	5	73¼	72⅞	72⅞	....
Tim RB 1.80a	65	40⅝	39½	39½	— ⅜
TransWAir 1	243	68¼	65⅛	65½	—2⅜
Transamer 1	107	38⅝	38	38⅛	+ ¼
Transitron	32	13⅛	12¾	12⅞	+ ¼
Tri Cont .21g	22	24⅜	23¾	24	+ ¼
TRW 1.40	68	69¾	69	69	+ ⅝
TwenCen 1.60	288	53⅝	51⅝	52¼	— ¾
—U—					
UMC Ind .60	121	19¼	18⅞	19	+ ⅛
Un Carbide 2	103	54¾	53⅝	53⅞	— ⅜
Un Elec 1.20	37	24⅝	24	24⅜	+ ¼
UnOCal 1.20a	12	57	56⅜	56⅜	— ⅝
Un Pac 1.80a	16	40¾	40½	40¾	+ ⅜
Un Tank 2.30	1	69⅛	69⅛	69⅛	— ⅜
Uniroyal 1.20	179	40⅛	39¼	39¼	—1⅛
UnitAirLin 1	75	82⅞	80¼	80¾	—1¾
UnitAirc 1.60	30	102⅜	100⅝	100⅝	—2⅜
Unit Cp .50g	1	10½	10½	10½	— ⅛
Unit Fruit 1	95	44	43	43⅝	— ¾
Unit MM 1.20	12	22½	22½	22½	....
US Borax 1a	15	25	24¾	25	+ ½
USGypsm 3a	2666⅛	66⅛	66⅛		+ ⅛
US Ind .70	53	23⅞	23¾	23⅞	+ ¼
US Lines 2b	7	34	33¾	33..	+ ⅜
usplyCh 1 ..0	10	51T50¼		51¼	+1⅝
US Smelt 1b	22	59½	58⅞	59	— ⅜
US Steel 2.40	105	44⅝	44¼	44⅜	+ ⅛
Upjohn 1.60	8	59⅝	59½	59½	+ ½
—V—					
Vana 1.60a	539¾¼	39½			+ ⅜
Varian Asso	451	40½	39⅛	40½	+1⅝
Vendo Co .60	27	38¼	37¼	37¼	— ¼
VaElPw 1.36	60	42⅝	42⅜	½¼⅜	— ⅜
—W—					
Warnzpic .50e	24	24¼	23½	23¾	— ½
WarnLamb 1	47	49⅜	48¾	49⅜	+ ⅝
WashWat 1.16	2	22¾	22¾	22¾	— ¼
Westn AirL 1	68	52⅝	52	52¼	— ⅛
WnBanc 1.10	19	29⅝	29½	29⅝	+ ¼
Westg El 1.60	152	54½	53⅝	53⅞	+ ⅝
Whirl Cp 1.60	8	40½	40¼	40½	....
White M 1.80	36	48¼	47½	47½	— ⅜
WinnDix 1.44	21	28¾	28	28¼	+ ⅛
Woolworth 1	93	24⅛	24	24	+ ¼
Worthing 1.50	136	64⅝	62¾	64	....
—X—Y—Z—					
Xerox Corp 1	176	300	298¼	298⅜	—1⅞

Copyrighted by The Associated Press 1967

Sales figures are unofficial.

Unless otherwise noted, rates of dividends in the foregoing table are annual disbursements based on the last quarterly or semi-annual declaration. Special or extra dendids or payments not designated as regular are identified in the following footnotes.

a—Also extra or extras. b—Annual rate plus stock dividend. c—Liquidating dividend. d—Declared or paid in 1967 plus stock dividend. e—Paid last year. f — Payable in stock during 1967, estimated cash value on ex-dividend or ex distribution date. g—Declared or paid so far this year. h—Declared or paid after stock dividend or split up. k—Declared or paid this year, an accumulative issue with dividends in arrears. n—New issue. p—Paid this year, dividend omitted, deferred or no action taken at last dividend meeting. r—Declared or paid in 1966 plus stock dividend. t—Paid in stock during 1966, estimated cash value on ex-dividend or ex-distribution date.

z—Sales in full.

cld—Called. x—Ex dividend. y—Ex dividend and sales in full. x-dis—Ex distribution. xr—Ex rights. xw—Without warrants. ww—With warrants. wd—When distributed. wi—When issued. nd—Next day delivery.

vj—In bankruptcy or receivership o being reorganized under the Bankruptcy Act, or securities assumed by such companies. fn—Foreign issue subject to interest equalization tax.

American Stock Exch.

NEW YORK (AP) - American Stock Exchange selected noon prices:

Stock	Sales (hds.)	High	Low	Last	Net Chg.
AerojetG .50a	4	32	31¾	32	+ ¼
AmPetro .35g	2	13¼	13¼	13¼	+ ¼
ArkLGas 1.60	14	39¾	39¼	39½	— ⅜
Asamera Oil	79	4¼	4 1-16	4 3-16	....
AssdOil & G	11	2⅜	2⅝	2⅝	....
AtlasCorp wt	11	2¼	2⅛	2⅛	— ⅛
Barnes Eng	5	31	30½	30¾	— ¼
BrazilLtPw 1	22	11⅝	11¼	11⅝	+ ⅛
Brit Pet .49g	1	8 15-16	8 15-16	8 15-16	....
Campbl Chib	11	7 3-16	7⅛	7⅛	+1-16
Can So Pet	419	2⅛	2	2⅛	+3-16
Cdn Javelin	5	9⅝	9½	9⅝	....
Cinerama	23	6⅜	6¼	6¼	— ⅛
Ctrywide Rlt	13	2¼	2⅛	2⅛	....
Creole 2.60a	61	37⅝	36¾	37⅛	+ ⅛
Data Cont	34	18⅛	17½	17¾	— ⅜
EquityCp .16f	16	3½	3½	3½	....
Fargo Oils	337	4	3 13-16	3 15-16	+ ⅛
Felmont Oil	12	11⅝	11½	11⅝	+ ⅛
FlyTiger .10h	65	42¾	42	42⅜	— ¼
Frontier 1.61f	1	41⅞	41⅞	41⅞	— ¼
Giant Yel .40	10	9⅛	9	9	+1-16
Goldfield	45	4⅞	4¾	4¾	....
Gt Bas Pet	12	3	3	3	+ ⅛
Gulf Am Cp	323	13⅛	12¾	12¾	— ¼
Imper Oil 2a	6	56½	55⅞	56⅛	+ ⅝
Isram Corp	22	6	5¾	6	+ ⅜
Kaiser Ind	55	13¼	13⅛	13⅛	....
McCrory wt	6	5⅜	5⅜	5⅜	+ ¼
MeadJohn .48	71	34⅛	34	34	....
MichSug .10g	1	5¾	5¾	5¾	+ ⅛
Molybden	146	50⅜	48⅛	50⅜	+2½
Monog Ind	59	84¾	83¾	84¼	+ ½
NewPark Mn	11	5⅞	5¾	5¾	— ⅛
Pancoast Pet	185	1¾	1⅝	1¾	....
RIC Group	7	1⅞	1⅞	1⅞	+ ⅛
Scurry Rain	49	23¼	22⅞	23	+ ½
Signal OilA 1	58	32¾	32⅝	32¾	+ ⅛
Sperry R wt	21	8½	8⅜	8½	+ ⅛
Statham Inst	16	39¼	38¼	39¼	+1
Syntex Cp .40	55	87	85½	85¾	—1¼
Technicol .40	25	22⅞	22¼	22¼	— ⅝
UnControl .20	65	8⅝	8½	8½	— ⅛

Copyrighted by The Associated Press 1967

Stocks of Local Interest

Figures after decimal points are eighths

OVER THE COUNTER STOCKS

Quotations from the NASD are representative inter-dealer prices of approximately 11 a.m. Inter-dealer markets change throughout the day. Prices do not include retail markup, markdown or commission.

	Bid	Asked
AMT Corp.	4.0	4.4
Associated Truck	8.5	9.0
Boyne	17.2	18.0
Braun Engineering	20.2	21.0
Citizens Utilities Class A	26.3	26.7
Detrex Chemical	17.4	18.4
Diamond Crystal	17.2	18.0
Frank's Nursery	14.3	14.7
Kelly Services	28.6	29.6
Mohawk Rubber Co.	24.5	25.1
Monroe Auto Equipment	25.6	26.4
North Central Airlines Units	9.6	10.2
Safran Printing	15.4	16.4
Scripto	5.7	6.2
Wyandotte Chemical	33.0	33.6

MUTUAL FUNDS

	Bid	Asked
Affiliated Fund	8.92	9.65
Chemical Fund	18.46	20.18
Commonwealth Stock	11.13	12.16
Dreyfus	14.74	16.07
Keystone Income K-1	9.14	9.98
Keystone Growth K-2	7.24	7.90
Mass. Investors Growth	12.75	13.93
Mass. Investors Trust	16.78	18.34
Putnam Growth	13.34	14.58
Television Electronics	10.68	11.64
Wellington Fund	13.64	14.83
Windsor Fund	19.34	21.02

DOW-JONES AVERAGES

STOCKS	
30 Indus	867.33—1.86
20 Rails	251.06—0.18
15 Utils	132.89—0.06
65 Stocks	316.26—0.41
BONDS	
40 Bonds	80.82—0.02
10 Higher grade rails	72.55—0.05
10 Second grade rails	81.55—0.16
10 Public utilities	82.46+0.10
10 Industrials	86.72

Thursday's 1st Dividends Declared

	Rate	Period	Stk. of Record	Payable
EXTRA				
Rowe Furniture	.05	..	6-23	7-14
STOCK				
Barton's Candy	4pc	..	6-10	8-7
REGULAR				
Nat Equip Rental	.10	S	6-23	7-6
NYCentral RR	.78	Q	6-20	7-14
Plume&Atwood	.10	Q	6-19	7-3
Polaroid Corp	.10	Q	9-5	9-25
Rowe Furniture	.20	Q	6-23	7-14

Stock Averages
Compiled by The Associated Press

	30 Inds	15 Rails	15 Util	60 Stocks
Prev. Day	454.7	191.3	147.7	322.4
Week Ago	449.5	189.3	147.9	319.5
Month Ago	465.6	188.3	154.5	327.8
Year Ago	469.7	175.4	149.1	321.5
1967 High	473.9	191.8	159.1	331.8
1967 Low	413.4	159.4	146.9	292.8
1966 High	537.9	213.9	170.5	369.7
1966 Low	388.0	143.9	130.2	269.4

Red Mortars Hit S. Viet City

U. S. Plane Downed, 2 Crewmen Missing

SAIGON (AP)—Communist gunners have raked the ancient city of Hue with mortar barrages for the second time in 10 days.

F rst reports said one American and three South Vietnamese soldiers were wounded in the shelling last night.

★ ★ ★

The ground war in South Vietnam lapsed back into relative quiet, and heavy weather over the Hanoi-Haiphong area limited American pilots to str kes on supply lines. During the 110 missions flown yesterday, one Air Force Phantom was shot down by Red ground gunners and the two crewmen were listed as missing.

It was the 576th U.S. warplane reported downed over the North.

FIREBALL ERUPTING

Another Phantom was set afire, with a big hole in the right wing and the fuselage raked w th hits. The two crewmen decided to sick with the plane and flew it more than 100 miles to Da Nang, where it landed with one engine still on fire and a great orange fireball erupting from the tail section seconds after the crew jumped out.

★ ★ ★

The mortar barrage against Hue, like the one on May 29, h t the U.S. compound, a nearby South Vietnamese district military headquarters and some civilian homes in between.

★ ★ ★

Eleven rounds hit the American compound just before midnight, and another 39 rounds came whistling n a few minutes later. Military headquarters said that counter-battery fire was directed at the suspected Communist mortar positions with "unknown results."

The continuing attacks on Hue, the northernmost important city of South Vietnam, are an ev dent attempt by the Communists to weaken government control of the politically restive northern provinces.

Suspect Tells of Determination to Kill U. S. Envoy

PARIS (UPI) — A naturalized American citizen charged with trying to assassinate U.S. Ambassador to France Charles E. Bohlen was quoted today as saying, "If I get a chance, I will try again."

★ ★ ★

French police said Maurice Gordon, 59, made the statement in connection with an attempt on Bohlen's life Wednesday.

Police said Gordon told them, "I watched for several days the comings and goings of the ambassador and I then got a large kitchen knife."

Gordon is charged with trying to stab Bohlen as the ambassador rode in a car out the heavy iron gates of his residence.

★ ★ ★

A french police guard at Bohlen's residence managed to grab the assailant before he could get the car door open and the ambassador's chauffeur speeded up when he saw the commotion.

Bohlen himself was reported hardly aware of the scuffle.

New Teen Spot to Debut Tonight

The Rationals and Panic and the Paak, two teen rock 'n' roll groups, will usher in a new teen "in spot" called "Tv's Hullabaloo Scene" tonight at 6696 Dixie, Independence Township.

★ ★ ★

The new Hullabaloo, a franchise club, will be operated by Ronald W. Sherwin, vice president and resident manager of Continental Securities Co., and John T. Hart, manager of the Pontiac Office of the same firm.

The club with live entertainment, will be open Friday, Saturday, and holiday evenings from 8 to 11:30 p.m. During regular school sessions and at least three nights weekly during vacations. Admission is $1.25.

Treasury Position

WASHINGTON (AP)—The cash position of the Treasury compared with corresponding date a year ago:

	June 6, 1967	June 6, 1966
Balance—	$ 3,813,955,037.91	$ 6,289,941,415.59
Deposits Fiscal Year July 1—	144,302,042,444.06	122,561,706,129.14
Withdrawals Fiscal Year—	155,409,546,373.95	132,585,216,770.56
X-Total Debt—	331,491,540,850.98	322,600,439,481.88
Gold Assets—	13,109,443,621.70	13,531,107,973.42

(X) — Includes $265,855,600.22 debt not subject to statutory limit.

Promoting Is Big Business

Heroes Boost Sales

By JOHN CUNNIFF
AP Business Analyst

NEW YORK — Nowhere are the true measures and dimensions of our fictional heroes more apparent than in the heroic size of their sales commissions, which run to the tens and hundreds of thousands of dollars.

In the hero business there is little the hero cannot do. Can Batman sell ice cream? You bet he can. And his promoters say that by actual count he has lent his name to the sale of nearly 1,000 other products, too.

CUNNIFF

And Superman? How's he as a salesman? Simply super. He's selling 400 different products made by 100 companies. Although this is not as big as Batman's line right now, Superman might remain popular longer.

And Snow White? Why, her soft-sell approach puts her into product lines that the men couldn't handle. Like bleach.

HEROES WELCOMED

Because their personalities are trusted, entertaining, inspiring and all-powerful, fictional heroes are eagerly welcomed by many Americans.

Just as eagerly, the heroes are welcomed by licensing companies that sign them to contracts under which they lend their names and good will to sneakers, foods, apparel for a royalty or fee.

If in the next few weeks you feel the presence of Snow White and her seven dwarfs in your kitchen, your supermarket, your newspaper—if she is constantly on your mind—it is not because you are regressing. It simply means that Snow White and her entourage will be released as a motion picture for the seventh time this month and that the advance publicity has begun.

Attending the queen heroine will be the usual advertisements by her producer, Walt Disney Productions. But accompanying this will be a series of license arrangements with scores of companies. Miss White will promote, among other things, a bleach and a gelatin. Her dwarfs will tumble, two at a time, from a breakfast cereal box.

Such licensing and tie-in advertising is sort of circular. The hero of heroine generates interest and good will; this interest and good will can be transferred to the sale of products; the sale of products helps promote the hero.

These arrangements are profitable to live figures also — to heroes such as Arnold Palmer the golfer and singers such as the Monkees and other personalities who can give exposure over a span of time and space.

★ ★ ★

Toys, books, apparel and food are among the most easily promotable through fictional characters. But cars and guns have used heroes for sales.

Generally, to use the hero's name in production promotion requires payment of royalties ranging up to five per cent of the wholesale price of all goods sold.

ENDORSEMENTS

This differs a bit from endorsements, which generally are one-time deals in which the hero compliments a product for a fee of, say, $5,000. His name may never appear on the product, merely in its advertising. In licensing, the hero's image or name might appear on the product.

Licensing can mean, as it has, that one fictional movie creature can help generate $20 million of sales, at wholesale, on which a maximum of $1 million in royalties would be paid. These royalties then may be split evenly between the owner of the hero and the licensing company. It's big money for both.

★ ★ ★

The entire licensing business is said, in fact, to represent $400 million a year in retail sales, with Lisencing Corp. of America claiming to be the largest.

Much of the industry's vitality is recent, promoted largely through the development of the television iindustry. Television brought tremendous nationwide and continuing exposure, the necessary ingredient, to many fictional and real heroes.

NEW COMPANIES

As a result, some companies heavily involved in licensing are less than a decade old. Generally they act as legal adviser, salesman, merchandiser, package designer and promotor.

And, it might be added, admirers of their heroes.

No Sessions Scheduled in WPON Strike

The strike at radio station WPON entered its second day today and no new bargaining sessions are scheduled.

Picketing the station are members of the National Association of Broadcast Employes and Technicians (NABET) who are seeking improvements in wages, vacations, shift premiums and holiday pay.

★ ★ ★

Management personnel at the station plan to carry on news, music and commercial broadcasting daily from 6:30 a.m. to 6:30 p.m. while the strike continues.

Before the strike that began at 1 a.m. yesterday, the station was operating 24 hours a day.

News in Brief

The larceny of a fur cape valued at $259 from Waite's Department Store, 70 N. Saginaw, was reported to city police yesterday.

James Sanders of 7153 Locklin, West Bloomfield Township, reported to sheriff's deputies yesterday the larceny of several items, including three sets of water skis, a lawn trimmer, an outboard motor and a barbecue grill, during a break-in of his home.

The larceny of tools worth $153 during a break-in of her garage was reported to city police yesterday by Isobel Coin of 400 Broadway.

Rummage Sale, Sat., June 10, 9 to 12 a.m. Old White Lake Hall on M59. Sigma Beta Sorority. —Adv.

Antique Auction Friday, June 9, 7 p.m. sharp. B & B auction. 5089 Dixie Hwy., Drayton Plains. —Adv.

Rummage Sale: 90 Main, Clarkston, June 9-10 9 a.m. to 1 p.m. —Adv.

Rummage, June 10, 7 to 1. St. Paul Methodist, 165 E. Square Lake Rd. —Adv.

OCCEO Helps Man Get Loan

A loan of $5,000 to a Pontiac businessman has been approved through the Economic Opportunity Loan Program administered by the Small Business Administration.

The loan was approved for Eunice Williams, owner and operator of Williams Sunoco Service, 436 Auburn.

Funds will be used to purchase more modern equipment for car and truck service and expand the scope of service at the station, according to Williams who has operated the station a year.

The Economic Opportunity Loan Program is aimed at creating new or expanded business opportunities for persons who are judged to have the ability to be successful in business but have lacked opportunity.

★ ★ ★

Approval of the loan to Williams was announced by Alvin Davis, director of the North Oakland Opportunity Center of the Oakland County Commission on Economic Opportunity (OCCEO).

FIRST LOAN

This loan was the first one directly arranged through the OCCEO opportunity centers. Other loans for Oakland County residents have been handled by the Small Business Administration regional office in Detroit.

BOND AVERAGES
Compiled by The Associated Press

	20 Rails	10 Ind.	10 Util.	10 Fgn.	10 L.Yd
Net change	...	—.2	...	...	—.3
Noon Thurs.	71.4	91.9	81.7	91.8	85.6
Prev. Day	71.4	92.1	81.7	91.8	85.9
Week Ago	71.5	92.0	81.9	91.9	85.7
Month Ago	72.3	94.4	83.3	92.0	87.2
Year Ago	76.0	95.2	83.0	92.4	88.3
1967 High	73.0	95.6	84.9	92.4	89.4
1967 Low	70.1	91.5	81.4	90.5	85.6
1966 High	79.5	101.4	86.1	93.1	90.7
1966 Low	70.1	88.9	79.2	90.4	83.7

International plane flights for tourists from the United States to Europe, the Caribbean and the Pacific for the summer of 1967 will be increased to 1,769 a week as compared with 1,556 a year ago.

Successful Investing

By ROGER E. SPEAR

Q) "I have a little money to invest. All I'm interested in is making a fast profit. What would you advise as a safe speculation?" G. M.

A) There is no such thing as a safe speculation, in the sense that I think you mean. I cannot advise you too strongly against any attempt to make easy money by stock market speculation. Making a fast dollar in stocks is just as difficult as making it any other way. You need patience, knowledge, reliable information and a measure of luck. In my lifetime, I have seen more losses than gains by people who regard the market as a glorified roulette wheel. If you have money that should be invested, I believe that you would do well to buy—and hold patiently—stocks which have shown excellent growth in recent years and seem likely to continue this pattern in the future. In that category I would include Calgon, Green Giant and Holiday Inns.

Q) "I am an elderly man with no illusions about the fact that with my poor heart condition, my end is not too far away. I will have a fairly large estate tax and I have heard that there are certain Treasury bond issues which can be tendered to the government at par in payment of death duties. Is this so, and can you tell me which ones I should buy?" O. S.

A) There are 24 Treasury issues which are acceptable at par in payment of federal estate taxes, when actually owned by the decedent at the time of his death. In your position, I would buy the bonds in this category which sell at the greatest discount. At present there are the Treasury 3's of 1995, which sell around 81.

To order Roger Spear's 48-page Investment Guide send $1.00 to Roger E. Spear, care of The Pontiac Press, Box 1618, Grand Central Station, New York, N. Y. 10017.

(Copyright, 1967)

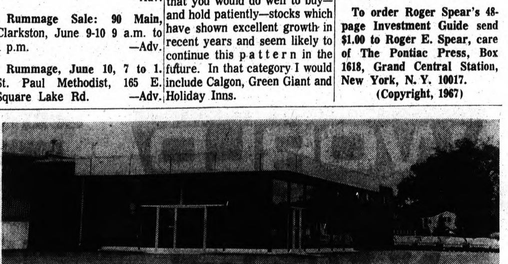

Pontiac Press Photo

NEW BUILDING — Shuman Ford Sales, Inc., will move into a new building at 1111 S. Commerce, Walled Lake, today. The new, modern facilities will enable the company to give better and faster service and handle a greater quantity of parts, according to Vice President Richard T. Shuman. The president of the firm is Thurlow J. Shuman. A grand opening is scheduled in about two weeks.