The Weather
U.S. Weather Bureau Forecast.
Thundershowers, cooler.
(Details Page 2)

THE PONTIAC PRESS

Home Edition

116th YEAR ★ ★ ★ PONTIAC, MICHIGAN SATURDAY, MAY 17, 1958—30 PAGES ASSOCIATED PRESS UNITED PRESS PHOTOS INTERNATIONAL NEWS SERVICE 7c

St. Joseph Hospital Threatens to Quit Area Council

By PETE LOCHBILER

Angered because its expansion plans were declared unnecessary, St. Joseph Mercy Hospital may drop out of the Detroit Area Hospital Council.

"If the council doesn't like our building plans, we'll quit the council and go ahead on our own," threatened Sister Mary William, hospital administrator.

The council said Thursday that present crowded conditions in Pontiac hospitals — a situation that prompted the St. Joseph expansion—represented in reality "an artificial demand."

From a 14-month survey of hospital needs in Southeastern Michigan, it concluded that patients from south Oakland and Macomb Counties are forced to come to Pontiac for treatment because they haven't enough hospital bed's nearer home. New construction should take place in the areas that need more beds, not in Pontiac, a report indicated.

"Ridiculous," was the reaction of Sister Mary William, who is in the midst of raising funds for a 200-bed addition to supplement the hospital's present 330-bed plant.

"The report's conclusion about what represents the Pontiac hospital trade area is a slap at our fine medical staff, whose patients will come a long way to be treated here.

"Pontiac is an established hospital center with excellent facilities and highly-regarded medical men. The report ignores this completely."

The hospital administrator contended the council's report was based on faulty information. "The figures are diametrically opposed to those contained in a survey made for us before we began planning expansion.

"ONE SURVEY WRONG"

"One of these surveys is wrong and, frankly, I have the greatest confidence that ours is correct. I'm completely convinced our hospital should expand."

She said that James R. Pollock, who prepared the St. Joseph report for Jacobs Co., a Chicago consulting firm, would arrive in Pontiac Monday to confer with her on the council's study.

"We will look over the document together and then make our conclusions known to everyone, including the council. We are not going to take this lying down," she promised.

Pontiac Osteopathic Hospital, whose facilities were classified by the report as not up to acceptable standards, also was up in arms.

★ ★ ★

Administrator Harry H. Whitlow felt his hospital was being criticized unfairly because it is located in a converted hotel.

"Admittedly, our institution can't be compared with a multi-million dollar hospital," he said. "Nevertheless, we have a well-run hospital with complete facilities and an excellent record of satisfied patients."

The initial expense was far less than what a brand new hospital costs, Whitlow noted significantly. "Our per-bed cost was between $3,000 and $4,000, while the report figured the cost for one bed in a new institution was about $20,000."

PLANS EXPANSION

Pontiac Osteopathic is a 121-bed facility converted for about $500,000 two years ago. Since then, it has been operating at capacity or more, Whitlow said, and also has a big expansion program in mind.

While not criticizing Pontiac Osteopathic by name, the report said that conversion of existing buildings to hospitals "should be condemned." There is "ample evidence of generally unsatisfactory results," it said.

"Not only is the cost of converting these structures expensive, if properly done, but upon completion

(Continued on Page 2, Col. 4)

Drags Child From Grandfather



AP Wirephoto

KILLER LION A PUZZLE — Washington zoo officials are uncertain as to which of the two lions shown above killed 2½-year-old Julia Ann Vogt yesterday. The lions are Princess, the female in front, and Pasha, a full-grown male.

Refuses to Pay Fine

Huff Still Defies High Court

Lion Grabs, Kills Tiny Girl at Zoo

WASHINGTON (AP)—Smithsonian Institution officials ordered a formal investigation today into the grisly death of a 2½-year-old Canadian girl who wandered too close to a lion cage at the Washington Zoo.

As her horrified grandfather fought vainly to save here yesterday, little Julia Ann Vogt was hauled screaming into the cage by a lion and decapitated.

The grandfather, Harry Jackson, 67, suffered a mild heart attack and was unable to give a coherent account of what happened.

★ ★ ★

"We're still trying to determine just what occurred," said J. Lear Grimmer, associate zoo director. "There are no substantial facts we can go on."

He said Dr. Leonard Carmichael, secretary of the Smithsonian Institute that supervises the mammoth zoological park, ordered a formal investigation. Grimmer said there was some confusion as to which of the two lions in the cage killed her.

★ ★ ★

The incident occurred as Jackson was escorting Julia Ann and her sister, Judy, 4, through the zoo. The girls had come here with their mother from Chilliwack, B.C., for a visit.

Julia Ann, clutching a bag of peanuts, somehow got away from her grandfather and squeezed through a 3½-foot guardrail which keeps spectators some six feet away from the lion cages. A lion suddenly grabbed her.

★ ★ ★

Police said the only other apparent eyewitness was Wesley Dildy, 12, part of a school group visiting the zoo from Princess Anne County, Va. Young Dildy told this story:

"The rest of the class was down the hill. I heard a loud scream by the lion's cage. I ran up to look and this little girl was in front of the lion cage and the lion had caught her by the leg and was pulling.

★ ★ ★

"A man grabbed her arms and tried to pull her away, but the lion was stronger. He kept pulling and

(Continued on Page 2, Col. 7)

Showers Tonight; Cooler Tomorrow

Partly cloudy with scattered showers or thunderstorms this afternoon and tonight is the weather prediction for all of Michigan. Yesterday's high was 82 degrees.

Sunday will be partly cloudy to cloudy and cooler. Tonight's low will be mostly in the 50's.

Precipitation will total around one quarter to one half inch over the weekend. Showers are possible again Monday with cooler temperatures through Wednesday.

The lowest temperature in downtown Pontiac preceding 8 a.m. was 55 degrees. The thermometer registered 81 at 1 p.m.

Michigan Boat Owners Slash Through Red Tape

The churning propellers of displeased Michigan boat owners have slashed through some of the red tape in the boat registration law.

Under an amendment to the original law, the registration application no longer needs notrization.

According to workers where the boat registration forms are available, the necessity of having a notary sign the application brought more gripes than the $2 fee.

New registration forms are being shipped to the secretary of state's branch office and the Oakland County Sheriff's department, but the old forms may still be used, ignoring the notarization requirement on them.

Under the law which went into effect March 1, all boats propelled by a motor, and all sailboats over 16 feet in length must be registered.

Exempt are boats registered with the U.S. Coast Guard, and boats propelled solely by muscular power.

★ ★ ★

The registration forms must be completed and mailed to the Michigan Secretary of State, with the $2 fee, to receive a boat number.

One of the main purposes of the law was to reduce reckless boat operation by making boats and their operators readily identifiable through use of prominently displayed registration numbers.

The $2 fee is not collected annually, and the registration of the boat is good until the boat is sold, destroyed or abandoned.

★ ★ ★

The secretary of state's office in Lansing said yesterday that some 131,000 registrations have been issued. The estimated number of boats in Michigan varies between 300,000 and 500,000.

★ ★ ★

Also included in the amendment was a provision for out of state residents to register their boats directly with the county sheriff, eliminating the time-consuming forwarding of the application to Lansing.

Auto Negotiators Take Weekend Rest

DETROIT (AP) — Weary negotiators today began a weekend breather before resuming efforts to hammer out new contracts covering more than a million auto workers.

★ ★ ★

The recess in the lengthy bargaining sessions between the United Auto Workers Union and General Motors, Ford, Chrysler, and American Motors also enabled each side to reassess progress made in recent days in the talks.

★ ★ ★

UAW President Walter P. Reuther returned to Detroit yesterday after a Florida speaking trip and immediately got a first hand report on GM negotiations from Leonard Woodcock, UAW vice president and head of the union's GM bargaining team.

President Seen Willing to Sign Pentagon Bill

Ike Wouldn't Veto Plan Passed by House Unit, Source Indicates

WASHINGTON (AP)—President Eisenhower was pictured by Congressional sources today as willing to sign the House defense reorganization bill even if it passes without changes he advocates.

One of these sources, who asked not to be quoted by name, told a newsman: "Without any doubt he will not veto the bill if it is passed as it now stands."

The House Armed Services Committee yesterday approved a compromise bill that would give Eisenhower essentially what he asked for in arrangements for streamlined command of unified forces.

★ ★ ★

But the committee, hostile to changes that might infringe on the individual services or on Congress' own prerogatives, turned down several Eisenhower requests for administrative changes.

Referring to two of these points, Eisenhower said in a letter to Chairman Carl Vinson D-Ga, "I hope this language will be suitably adjusted on the House floor."

In the first reaction from the Pentagon, Secretary of Defense McElroy echoed the President's comment, saying that while the bill "seems to have accomplished most of the President's major objectives, certain language will, in our opinion, impair efficient administration."

One of the points in question, committee members said, involves

(Continued on Page 2, Col. 1)

French Government Strives to Maintain Its Grip on Army

By HOWARD HANDLEMAN

PARIS (INS)—The French government, armed with newly voted emergency powers, struggled desperately today to hold control of the armed forces on the home front.

Whether the army in France remains loyal to Premier Pierre Pflimlin or throws in its lot with the insurrectionist generals in Algeria and the rightwing supporters of Gen. Charles de Gaulle at home ultimately will determine the fate of the fourth Republic.

The army's position still remains a mystery and until it makes its loyalties known France is likely to remain in a state of hurricane-eye calm.

In his critical fight to stave off civil war on a dictatorship, Pflimlin cancelled all leaves for commissioned and non-commissioned officers in army units stationed in metropolitan France. Troops on leave from Algeria were ordered to stand by for new assignments.

The Defense Ministry ordered a state of alert for all French troops garrisoned in Germany as part of NATO forces. Their number was officially estimated at about 65,000.

The Pflimlin government was reported to have broken up what was suspected to be the second prong of the attack that started with the military-civilian junta's seizure of power in Algeria.

Reports swept Paris of the arrest of two generals thought to be preparing the second phase of the coup. There was no confirmation from official circles.

Deputies in the National Assembly approved the emergency powers bill by a vote of 461 to 114, the biggest majority given a premier since World War II. The measures authorized the setting up of a state of emergency—just short of martial law.

Within hours, the Council of the Republic (senate) voted 211 to 94 to give Pflimlin the wide powers needed to cope with the turbulance at home.

The premier called on Jules Moch, known for his strongman tactics in handling violence, to enforce the police powers as interior minister.

Under the emergency bill Pflimlin's government has the right for three months to ban all public meetings or demonstrations, impose censorship, order the house arrest of those deemed dangerous to peace, expel foreign agitators, and search homes at any time.

Set Up Own Funeral Plans 4 Years Ago

ST. JOHNS (AP)—There will be no survivors to mourn, but funeral arrangements, Sunday should satisfy Gottfried F. Ottmar, who died here at the age of 90 yesterday.

Ottmar's wife died 19 years ago and their only son died in 1899. There are no other survivors.

★ ★ ★

Ottmar, a German immigrant who became a school teacher, attorney and long-time successful farmer, made his own funeral arrangements four years ago.

With no living relatives, he felt there was no one to take care of things properly unless he did it himself.

★ ★ ★

A 30-minute eulogy, with background music, was tape recorded by Dr. Preston Bradley, pastor of the Peoples Church of Chicago, four years ago. Ottmar said he obtained great comfort from the pastor's Sunday morning radio sermons.

Neighbors, touched by his loneliness, planned to attend in good numbers for the pre-prepared service at Ottmar's farm home.

White Camel Surprises

BASLE, Switzerland (INS) — Officials of the Basle zoo were pleasantly surprised at the birth of a relatively rare white camel. On thinking it over, they were downright astounded: both parents are brown.

U.S. Troops May Go to Lebanon

State Dept. Adamant on Defending Citizens Abroad If Necessary

WASHINGTON (INS) — The State Department made it clear today that U.S. troops would be used in Lebanon if necessary to protect American lives and property but said there is no need for them now.

A special statement on the situation in the strife-torn country said the U.S. has not been informed that "any need exists which would require the presence of American forces."

In its carefully-worded statement on the possibility of using American fighting forces, the department said:

"It is a normal responsibility for the U.S. government to consider any situation where the lives and property of American citizens might be placed in danger, what measures might conceivably be called for in friendly collaboration with a particular foreign government to provide the protection to which they are entitled.

"However, the fact that thought is given to such contingencies cannot be taken as an indication that the U.S. has concluded that national authorities are not able and prepared to maintain order.

"Present indications are that the security forces of the Republic of Lebanon will be able to maintain constitutional order."

Plans to Ignore Second Order to Go to Detroit

Rebel Judge Declares He'll Appeal His Case to Washington

From Our News Wires

LANSING—Saginaw Circuit Judge Eugene Snow Huff defied a new order today from the Michigan Supreme Court directing him to serve in Detroit instead of the circuit to which he was elected, in Saginaw.

The judge also refused to pay a fine of $250 for contempt of the high court.

Judge Huff was served with the new order to proceed to Detroit immediately after being convicted and sentenced by the Supreme Court yesterday for defying an earlier order to assume post on the Wayne County circuit bench.

The new order instructed him to report to the Wayne Circuit Court at 10 a.m. Monday.

Huff said he didn't intend to obey the order. In addition he said, "I cannot compromise the principle that a circuit judge must serve the people who elected him, as long as his services are needed at home."

The Supreme Court said the judge will be asked to answer a new contempt charge if he does not show up in Detroit Monday.

The eight-man Supreme Court returned a guilty verdict against Huff yesterday after a dramatic 90 minute hearing on charges he wilfully disobeyed an assignment to sit in Detroit for one month, and yield his permanent seat on the bench to a visiting judge.

The action was unprecedented. Before sentence was pronounced,

(Continued on Page 2, Col. 8)

In Today's Press

All About Men	23
Church News	10-11
Comics	23
County News	4
Editorials	6
Home Section	17-22
Obituaries	5
Sports	14-15
Theaters	12-13
TV & Radio Programs	29
Wilson, Earl	29
Women's Pages	8-9

Sell Your Car Now to Jerome's "Bright Spot." FE 5-0488.

2,000 Attend Final Concert of Pontiac High Band

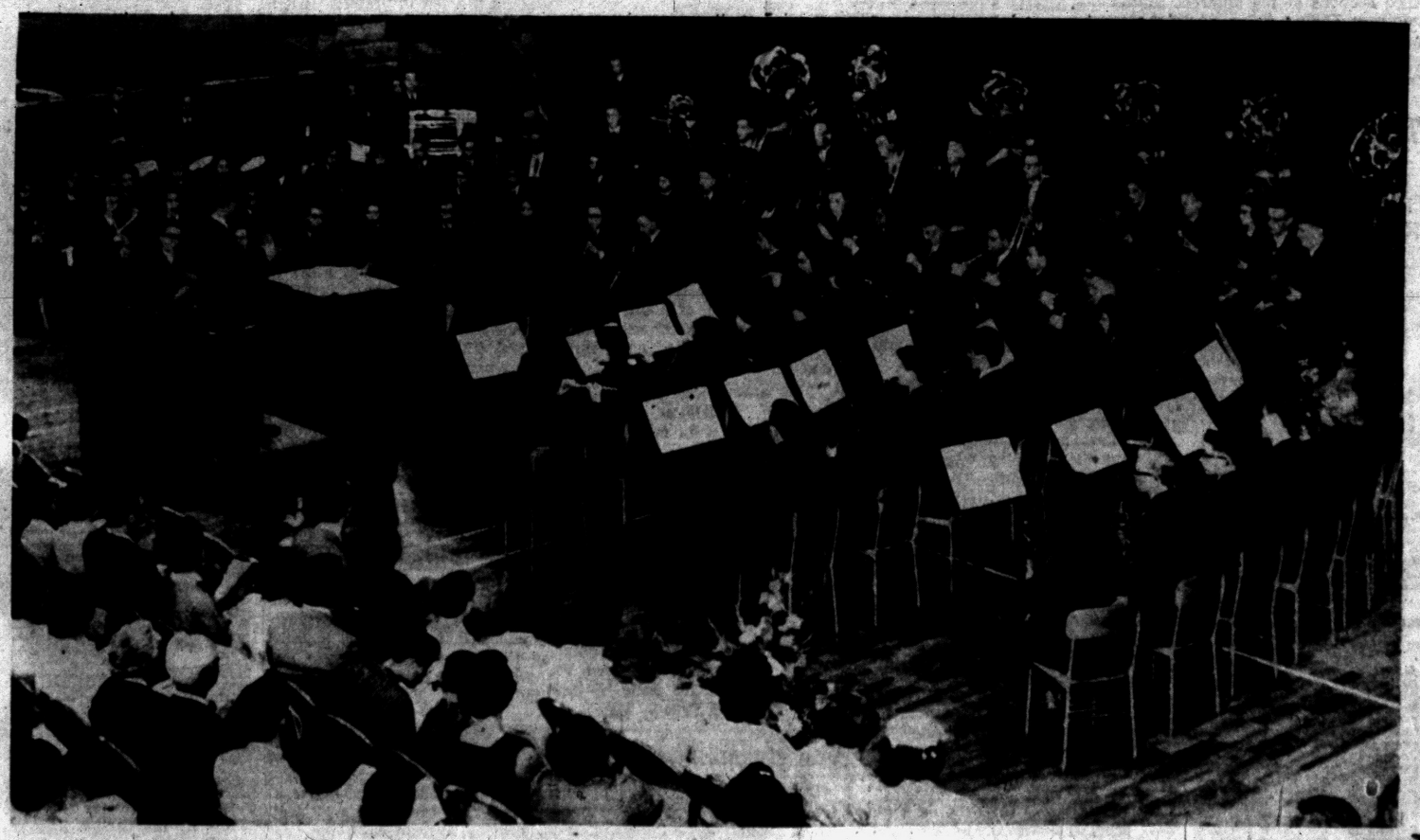

Pontiac Press Photo

THE LAST DOWNBEAT — Dale C. Harris, instrumental music supervisor in the city school system, conducts the final concert of the Pontiac High School band. More than 2,000 persons heard the nationally-famous music group last night. Harris originally formed the band in 1927 and was its conductor throughout its history. It will be split up next year when Pontiac Northern High School opens. See story on Page 8.

Less Workers Getting Benefits

But Labor Department Reports Increase in Initial Claims

WASHINGTON (AP)—For the third straight week, the government has reported a decline in the number of workers drawing unemployment benefits.

★ ★ ★

But there was an apparent increase in new layoffs among workers eligible for jobless payments.

★ ★ ★

In its weekly summary, the Labor Department reported yesterday that the number of workers claiming unemployment compensation dropped by 70,900 during the week ended May 3 to a total of 3,194,800.

This total was 124 per cent higher than the figure for the corresponding week last year.

★ ★ ★

The department said 38 states reported declines—largely reflecting an upswing in seasonal activities such as construction and other outdoor work.

On the other hand, the department said initial claims for jobless benefits, reflecting new layoffs, rose by 5,400 during the week ended May 10 to a total of 408,600. The previous week initial claims declined by 19,800 and dropped by 13,700 during the corresponding week a year ago to a total of 233,500.

★ ★ ★

Half the states reported a drop in initial claims last week, the department said, but these were more than offset by 23 states reporting increases.

Ike May Approve Reorganization

(Continued From Page One)

a provision continuing to give Congress final decision, without possibility of a presidential veto, in controversial changes in functions of any service. The other issue is language specifying that the secretary of defenses' authority over the services shall be exercised through their own secretaries.

★ ★ ★

Republicans joined Democrats on the committee in unanimously approving the bill, which now goes to the House for action, perhaps within two weeks.

Several Republican members emphasized they thought the President would reach his main objectives under the committee bill.

★ ★ ★

Rep. Leslie C. Arends of Illinois, senior Republican member of the committee, reserved the right to support language changes, saying Eisenhower's suggestions "will receive my close attention."

But Arends warmly praised the bill as a constructive one that he said both accomplishes the objectives of the President's recommendations and preserves the constitutional responsibility of Congress.

Can't Call Mom a Liar!

CLEVELAND (INS) — Mrs. Anne Thompson had no trouble convincing a judge in Cleveland that her daughter, 40-year-old Marguerite, was guilty of assault and battery. While Mrs. Thompson was testifying, Marguerite walked up to her mother and slapped her.

Troubled Children View County's Center as 'Home'

By GEORGE T. TRUMBULL JR.

Oakland County has found a home away from home for teenage boys and girls who have found it hard to get along with their family, school or community.

For some of the 31 boys and 20 girls at the new Youth Home, located at 7350 Cooley Lake Rd., Waterford Township, it's better than home.

RECEIVE ATTENTION

Here in the large red-brick building overlooking Union Lake, the children receive day-by-day attention from well-trained counselors.

"This will never replace the home, nor can we take the place of the real parents," explained Director Wesley Johnson, "but we are all trying to provide a home life which many of the kids have been deprived of."

To let the public see the operation of this newest branch of the county's Juvenile Division, Johnson and his staff of 24 will have an open house Sunday from 1 to 5 p.m.

★ ★ ★

The public will be surprised to see the freedom these Probate Court-committed children are granted.

The only sign of restraint is a wire fence surrounding the former children's branch of the Tuberculosis Sanitorium. "It's not to keep the kids in," Johnson said, "but to keep the prowlers out."

There are no bars on the windows or doors, no marching in groups to classes or recreation activities, nor are there any uniforms.

TOP REWARD

Because of the non-detention operations, those committed to the Children's Home at 2050 Telegraph Rd. look upon admittance to the Youth Home as a "top reward."

"The tops," said one boy who had spent more than a year at the Telegraph road home.

According to Johnson, the Youth Home might be called the "final exam" in the rehabilitation of the children committed by Probate Judge Arthur E. Moore.

★ ★ ★

"Here we let them make the decision," Johnson said. "We offer the suggestion. Generally it works out pretty well."

But there are children who take advantage of what Johnson calls "the free rein to see if they will change." Since the opening Feb. 24 three boys and two girls decided to depart.

"We all tell them they can leave anytime they want, but they will never come back here," he said. When apprehended they are returned to the Children's Home.

★ ★ ★

These children are in the minority. Most don't give a second thought to the temptation of leaving. They want to stay on for what usually is a year or at least a school semester.

And school at the Youth Home is not like the schools back home that many skipped day after day. "Believe it or not," one of the teachers remarked, "the kids look forward to classes."

These are provided in English science, mathematics, and social studies like geography and history. The grades are the 7th through the 10th.

★ ★ ★

The children at the home are between 13 and 17 years old. They must have an I. Q. at least 80.

The four teachers from the Waterford Township School District have no more than 20 in a class, thus providing a close teacher-pupil relationship not possible in today's crowded classrooms.

Dormitories are provided for the children. Meals are served in family style just like at home.

★ ★ ★

Credit for putting both girls and boys under the same roof in this rehabilitation program belongs to Judge Moore. It's another step in making life at the Youth Home like living at a home away from home.



Pontiac Press Photo

EXPERT INSTRUCTION — One of the most important phases of rehabilitating children at the Oakland County Youth Home is recreation. And for the boys basketball ranks high on the popularity list, for the instructor is a former Detroit Pistons player, William B. Thieben (left). Thieben is a member of the staff at the new home.

Cony No Wanderer

DENVER — The pika, or cony, a rabbitlike rodent, does most of its foraging within 100 feet of its home shelter.

Judge Accused on 24 Counts

Tennessee's Legislature to Hold Impeachment Trial Hearing

NASHVILLE, Tenn. (AP) — Three House prosecutors will present to the State Senate today a 24-count impeachment of Judge Raulston Schoolfield on grounds ranging from obscenity to bribery.

★ ★ ★

It will be the last step in the proceedings before both Houses adjourn. The Senate then will reform as a court of impeachment and summon the 53-year-old Chattanoogan to hear the charges before setting a trial date.

★ ★ ★

The representatives chose three of their number to prosecute the case immediately after the impeachment vote yesterday. They are Reps. John R. Jones, McAllen Foutch and J. Alan Hanover. Jones is a Republican, and the other two are Democrats, as is Schoolfield.

★ ★ ★

House Speaker James Bomar was named ex officio chairman, and the group was authorized to hire special counsel.

Chief Justice A. B. Neil of the State Supreme Court will assign a judge to take over Schoolfield's Criminal Court until the trial ends.

If Schoolfield is convicted, Gov. Frank Clement will appoint a successor for the remainder of his term, which ends Aug. 31.

★ ★ ★

Neil, 85, will preside over the Senate during the trial. His only comment on the impeachment was, "I'm not looking forward to this trial."

Navy Planes Collide; 4 Airmen Die

JACKSONVILLE, Fla. (AP)—Four Navy airmen were killed in the collision of two planes over the Atlantic Ocean shoreline near here yesterday.

All four were on a Navy photo reconnaissance plane which collided with a Cougar jet fighter. The jet pilot, Lt. (J.G.) David McCulley, 24, of Garden City, N.Y., parachuted and was unhurt.

Apparently neither pilot saw the other plane.

★ ★ ★

When McCulley parachuted into the surf about 100 yards offshore and waded in, his first words were "What did I hit?"

John W. Fritchett, a motorist, said the jet seemed to hit the rear of the photo plane and cut off its tail. He said the photo plane burst into flame.

It smashed to bits on the ocean beach of Little Talbot Island State Park about 20 miles northeast of Jacksonville.

A group of 400 school children were scheduled to picnic there about that time.

"They were late and that's the only good thing about it," said McQueen Sharpison, caretaker of the recreation area.

The jet fighter fell in the ocean about a mile farther north.

News Flash

WASHINGTON (INS) — The Air Force announced today that an undisclosed number of heavy troop carrier airplanes are being rushed to Europe as part of an increased "readiness exercise."

The Air Force said that C124 heavy troop carrier aircraft are involved in the movement to Europe and are destined for Rhine-Main Air Base, Frankfort, Germany.

The Day in Birmingham

Cranbrook to Celebrate 50th Year Tomorrow

BIRMINGHAM — The annual Founder's Day program at Cranbrook Institute tomorrow afternoon will mark the 50th anniversary of the Cranbrook House, the former home of Mr. and Mrs. George Booth, founders and benefactors of the institute.

★ ★ ★

Much of the develpment of the Birmingham area grew out of committee meetings at the Booth home. The Birmingham Community House is one, and Christ Church Cranbrook and the whole Cranbrook enterprise were planned there.

The original purchase of land by the Booth family was to provide a picnic spot back in 1904. Today it is one of the most scenic spots in the area and Cranbrook schools, because of their excellence, are known throughout the country as well as abroad.

The 4-to-7 p.m. tea is an annual event, honoring students who will be graduated from Brookside, Kingswood and Cranbrook schools and the Cranbrook Academy of Art.

Hostesses at the tea will include Mrs. E. J. Bemis, Mrs. L. L. Dobyns, Mrs. K. D. McGregor, Mrs. Hugh Davisson, Miss Grace Fry, Mrs. H. L. Woolfenden, Mrs. Russell Barnes, Mrs. Charles McGee, Miss Dorothy Inglis, Miss Joan McBride, Mrs. E. A. Schirmer and Mrs. H. B. Steggall.

Meetings scheduled for next Tuesday by the Women's Fellowship of the Congregational Church of Birmingham include Circle I, 12:30 p.m. at the home of Mrs. E. H. Crabtree, 20650 Smallwood Court; Circle II, 1 p.m., Mrs. Harrison Goodhue, 18155 Dunblaine; Circle III, 12:30 p.m. Mrs. Kenneth Beach, 4226 N. Fulton Place, Royal Oak; Circle IV, 12:30 p.m., Mrs. Robert Stevenson, 900 Arlington; Circle V, 8 p.m., Mrs. I. W. Ross, 30234 Embassy Dr.

Circle VI will meet Wednesday at 8 p.m. in the home of Mrs. Robert W. Thornton, 3252 Pine Lake Rd., Orchard Lake.

★ ★ ★

The annual meeting of Birmingham Rotary Anns will be held at 1 p.m. Monday at the home of Mrs. J. H. Achten, 32065 Telegraph Rd., Birmingham. Mrs. Merrill Adams, Mrs. Arthur Gillispie, Mrs. George W. Averill and Mrs. Albert Nancarrow will assist the hostess. There will be an election of officers.

Vice Squad Nets 34 in City Raid

All Plead Not Guilty After Early Morning Raid on 3 Grant St.

The Pontiac police vice squad netted 34 persons in a raid early this morning on a home at 3 Grant St.

William Black, 57, was charged with maintaining and operating an illegal liquor place and 33 others with loitering. They are:

★ ★ ★

Ruth Winston, 33, of 280 Fisher; Ethel Winston, 34, of 312 Hughes; Mary Myers, 40, of 473 Ditmar; Jeanette Adams, 23, of 22 Beaudette; Eaton Williams, 47, of 218 Earlmore; and Elijah Penney, 28, of 55 Gillespie.

Others are: Herschel Sowell, 29, of 238 Franklin Rd.; John T. Robinson, 44, of 40 Maple; Richard Johnson, 29, of 76 Hess; James Branner, 29, of 498 Colorado; Willie Morton, 43, of 76½ Hess; and Paul Reese, 34, of 3 Hess.

Also, Hurley Sowell, 29 of 238 Franklin Rd.; John T. Brown, 41, of 506 Montana; William E. Jones, 45, of 449 Branch; Jeremiah Talbert, 35, of 30 Deland; Tom Campbell, 39, of 281 Rockwell; and James McDowell, 24, 28 Grant.

★ ★ ★

Others are: Freeman Draper, 24, of 563 California; Elliott Dixon, 43, of 87 Bagley; John W. Robertson, 28, of 321 W. South Blvd.; John A. Williams, 29, of 265 Earlmore; Booker T. Washington Jr., 29, of 590 Arthur; and George E. Davis, 20, of 39 Clovese.

Still others: Lonnie B. Farner, 50, of 304 Crystal Lake; Rufus Wilson Jr., 25, of 453 Branch; Vans Shelton, 27, of 21 Edward; Joseph V. Austin, 35, of 417 Highland; Robert Henry, 36, of 3 Grant; Milton Harges, 22, of 359 Howard McNeil; William E. Banks, 47, of 183 Earlmore; Soloman Chatman, 38, of 38 Deland; and Frank C. Watkins, 25, of 484 Branch.

All pleaded not guilty today before Municipal Judge Maurice E. Finnegan. Bond for the alleged loiterers was set at $10 and $50 for Black.

The raid was conducted by Sgt. John DePauw and Officers Gerald Navarre, Earl Skrobeck, Marvin Blum and August Martinez. Officer William Gracey obtained admittance to the house before the raid.

Lion Grabs, Kills Tiny Girl at Zoo

(Continued From Page One)

got her body in the cage with him. . . .

"The lion started walking around inside with her in his mouth. He was growling. I ran away."

A zoo attendant on the scene identified the girl's initial attacker at Pascha, a full-grown African male. After the cat grabbed the girl from her grandfather, Pasha's mate, Princess, mauled the remains.

Both beasts were driven into their inner cages with fire extinguishers. Princess carried the child's body inside and the remains were retrieved after the lioness was shunted into an adjoining vacant cage.

Graham Blames U. S. Pride for Attack on Nixon

SAN FRANCISCO (AP)—Evangelist Billy Graham concludes the third week of his Cow Palace crusade tonight with a nationally televised talk on "The Offense of the Cross."

Last night's discussion of the difference between pride and humility drew 15,500 people to the 16,500 seat arena, making total attendance 292,600.

Expressing an interpretation different from that of some U. S. leaders who blamed rioting against Vice President Nixon in South America on Communists or envy, Graham declared, "It's not from envy that people have feeling against us. It's from the way we throw our weight around."

Sinful pride, the air of superiority, he said, is "one of the problems of the United States."

GM Official Honored

MADISON, Wis. (AP) — Anthony G. de Lorenzo, vice president of General Motors in charge of public relations, was one of four men honored yesterday by the University of Wisconsin for distinguished service in journalism.

Huff Still Defies Supreme Court

(Continued From Page One)

Huff passed up an opportunity to escape punishment which could have been a jail sentence by agreeing to go to Detroit, and thus purging himself of contempt.

He said he will appeal to the United States Supreme Court.

Chief Justice John R. Dethmers promptly had him served with a new assignment order, a carbon copy of the first one except for its effective date of next Monday instead of last Monday.

Before a standing room crowd in the 80-year old courtroom on the capitol's third floor, Huff's counsel, attorney Robert J. Curry, presented himself as a dedicated defender of a basic principle of justice.

If need be, he was willing to sacrifice his career for the cause of local dispensing of justice by locally chosen judges, he said.

Huff appeared before the black-robed Supreme Court members in a dark gray business suit. He sat behind a low counsel table before the elevated bench, most of the time with legs crossed, leaning back in his chair.

Speaking for the high court, Dethmers severely rebuked Huff for contributing to a breakdown in judicial administration by allowing litigation to drag on and pile up, in effect shifting part of his proper workload to an overburdened colleague on the bench.

He criticized Huff for his "contemptuous attitude" and said Huff had "flagrantly defied and disobeyed" the lawful order of a superior tribunal.

"That, Judge Huff, is the record on which must be judged any role of martyrdom on your part," the chief justice said sternly.

Dethmers said that in Saginaw where the caseload of a judge is about on a par with the statewide average the backlog of cases pending for two years or more represented 27 per cent of all those on file.

The statewide average was seven per cent, he said.

"This is a sad day in the history of judicial operations in Michigan—in the annals of state history—and in no way because of harsh or oppressive or arbitrary conduct by this court," Dethmers said.

He said the justices felt "regret and sorrow" that the instant situation had developed.

Alleged Racketeer Killed in Detroit

DETROIT (INS)—Willie Hooper, 29, of Detroit, alleged numbers racket boss, was shot and fatally wounded in the darkened lobby of an apartment building at 8918 N. Clarendon last night.

Held for investigation of murder was Thomas Brooks, 35, of Detroit, who police said works for a rival numbers house. Brooks is reported to have been seeking a job with Hooper.

Detectives said Hooper was shot in the back of the head by one of two men who followed him into the apartment building and ran immediately after the shot.

At U.S. Bases Throughout World

Observe Armed Forces Day

WASHINGTON (INS) — The ninth annual Armed Forces Day was celebrated today at home and throughout the free world with missile displays, parades, speeches and elaborate fanfare.

"Open House" was ordered at military installations in more than 70 countries to highlight the official slogans of the day — "Power for Peace" and "Partners for Peace."

Naval vessels were opened for public inspection at 52 ports in the U.S. and top defense and military leaders scheduled speeches in 76 cities.

Defense Secretary Neil H. McElroy hailed the annual observance and noted: "The American people are taking more interest in our defense program this year than at any time since the end of World War II."

★ ★ ★

The day's celebrations will include the annual Fifth Avenue parade in New York City and a torch light parade that is expected to attract 200,000 people in Portsmouth, Va.

Powell Reveals Plans to Fight Tammany Hall

NEW YORK (INS) — Rep. Adam Clayton Powell, undismayed by his tax evasion arraignment—at which he pleaded "not guilty" — has declared a city-wide war on New York Democratic leaders.

Powell made known his political plans yesterday at his arraignment on an indictment charging he evaded $3,000 in taxes due in 1951 and 1952.

The maverick congressman declared he would launch a campaign to defeat Tammany Hall candidates in the Aug. 12 Democratic primary wherever in the city there "is a concentration of Negroes and Puerto Ricans" and qualified candidates.

"Thank God, thank God, that I'm rid of them," Powell said of the party leaders who voted Thursday to drop him from the party slate this year for supporting President Eisenhower in the 1956 campaign.

Fire Destroys 3 New Houses

Fourth Damaged by $40,000 Blaze in City's Northeast Sector

Fire destroyed three uncompleted houses in a row and partially damaged a fourth yesterday afternoon in a $40,000 blaze in northeast Pontiac.

The blaze broke out in a house on Thors street just off Featherstone Ave. at about 5 p.m. Heavy clouds of black smoke were spotted by a housewife living a few doors up the street.

Fanned by a light wind, flames had enveloped the next two houses and were lapping at the fourth when firemen arrived.

Builders Coleman and Moss of Pontiac estimated damages might be higher, depending on whether or not the foundations have been ruined. The houses were insured.

Firemen believed the blaze was caused by children playing with matches.

Thunderstorms Scattered

Most of Nation Sunny

By THE ASSOCIATED PRESS

Scattered thunderstorms dampened sections of the Midwest and Southern Plains today while the rest of the nation basked under mostly sunny skies and mild temperatures.

The stormy activity was accompanied by gusty winds in parts of the Middle Mississippi Valley, and many areas reporting rainfall received one inch or more during the night. An isolated thunderstorm dumped two inches of rain on Anderson, S.C.

★ ★ ★

Cloudy skies over Southern California were the only exception to the fair pattern outside the rain area. Temperatures were warmer in North Central sections, but other readings represented minor changes.

The Southern Plains storm came after a day in which tornado clouds jabbed at sections of Texas, Oklahoma and Kansas. No damage or injuries were reported.

★ ★ ★

Temperatures in the 50s were quite general — a few isolated points had readings in the 30s—but the mercury was in the 80s along the Arizona-California border early today.

Except for fair to partly cloudy skies along the Gulf Coast and a spreading out of the storm area, little change was indicated in the general weather pattern. Scattered showers and thunderstorms were forecast from Texas and New Mexico northward along eastern slopes of the Rockies through the Plains states. A similar outlook was in prospect for the Middle and Upper Mississippi Valley and the Great Lakes region.

★ ★ ★

Cooler weather was on tap for parts of Montana and the Dakotas with warmer temperatures the outlook for the Great Lakes and New England.

The Weather

Full U.S. Weather Bureau Report

PONTIAC AND VICINITY — Mostly fair and warm today, high near 82. Scattered showers or thunderstorms late today and tonight ending tomorrow. Turning cooler tomorrow. Gentle to moderate southerly winds today.

Today in Pontiac

Lowest temperature preceding 8 a.m. 55.
At 8 a.m.: Wind velocity—Calm.
Sun sets Saturday at 7:48 p.m.
Sun rises Sunday at 5:11 a.m.
Moon sets Saturday at 6:52 p.m.
Moon rises Sunday at 5:11 a.m.

Downtown Temperatures

6 a.m.	56	11 a.m.	77
7 a.m.	61	12 m.	79
8 a.m.	65	1 p.m.	81
9 a.m.	68		
10 a.m.	74		

Friday in Pontiac
(As recorded downtown)

Highest temperature	82
Lowest temperature	47
Mean temperature	64.5
Weather—Sunny.	

One Year Ago in Pontiac

Highest temperature	69
Lowest temperature	35
Mean temperature	52
Weather—Rain, .24.	

Highest and Lowest Temperatures This Date in 86 Years
87 in 1936 — 34 in 1891

Today's Temperature Chart

Alpena	66	45	Marquette	77	55
Baltimore	77	54	Memphis	89	69
Bismark	77	45	Miami	80	74
Brownsville	81	69	Milwaukee	77	50
Buffalo	66	47	Minneapolis	85	61
Charleston	85	67	New Orleans	82	67
Chicago	65	--	New York	64	49
Cincinnati	79	59	Omaha	74	57
Cleveland	72	56	Pellston	76	32
Denver	70	47	Phoenix	97	64
Detroit	77	50	Pittsburgh	48	47
Duluth	60	49	St. Louis	84	64
Fort Worth	83	63	S. Francisco	70	54
G. Rapids	68	49	S. S. Marie	76	41
Houghton	77	55	Traverse C	80	42
Jacksonville	86	62	Washington	79	56
Kansas City	82	67	Seattle	77	55
Los Angeles	77	60	Tampa	85	69

2 Central High Journalists Win Writing Awards

Two Pontiac Central High journalism students have won awards in the 1958 Michigan Week "Journalistic Enterprise Awards Contest," sponsored by Michigan State University.

Winner of the top award was Sherry Fink, 15, of 9 Ottawa Dr., with her feature story on Edward M. Murphy, founder of Pontiac Motor.

The article was judged first in the "individual features" classification of the contest. Miss Fink is currently working on the school's yearbook.

The other winner was Dick Rogers, 15, of 180 Chippewa Rd., who was presented an honorable mention in the same classification for his feature article on Chief Pontiac.

Both winners are sophomores. Rogers is a regular on the student staff that publishes "The Tomahawk." Each story appeared in the Michigan Week issue of the school paper on Friday, May 9.

Undertakers Protest

LONDON (INS) — A highway road safety sign in Surrey County which said "undertakers love overtakers" was replaced following protests from the local undertakers' association.

Sister Mary William Blasts Report

(Continued From Page One)

they are still a far cry from accepted concepts of a modern general hospital. Space is usually poorly allocated, work flow is dictated by the pre-existing structure and the hospital is aged long before its time."

★ ★ ★

The conclusions about Pontiac were part of a more general set of recommendations for the seven-county area surrounding Detroit. They were made, the report said, to provide a framework for "cooperative planning" of hospital expansion to meet the increasing needs of the area.



SCIENCE EXHIBITION — Richard Serwin, 16, the Pontiac Central High School junior who placed first in the Detroit Science Fair for his exhibit "Effects of Plant Hormones," sets up the display. This project and nine other winners will be demonstrated by their originators at Cranbrook Institute of Science today and will be on view for several weeks.

Suffers Burns in Home Blast

His House Is Reduced to Rubble, 20 Others Damaged in Ohio

COLUMBUS, Ohio (AP)—Clarence McLoughlin, 42, who sat through an explosion that turned his three-bedroom home here into a pile of rubble and damaged nearly 20 other homes, is in fair condition in University Hospital with second and third degree burns.

★ ★ ★

McLoughlin told police he had disconnected a gas pipe, then laid down on a couch when he forgot and started to light a cigarette.

Witnesses said the blast lifted the roof off the house and the four walls collapsed. Neighbors pulled McLoughlin, who was still conscious and still on the counch, out of the debris.

★ ★ ★

Police are trying to determine whether the gas pipe was disconnected in a possible suicide attempt. They said McLoughlin had taken poison Aug. 14, 1956, in an attempt to take his life and said neighbors reported he had threatened suicide recently, after domestic difficulties.

★ ★ ★

McLoughlin's wife Zelma and two children had not been living at the home for about a week, police said.

The explosion knocked plaster from the walls of several homes, shattered windows and knocked a nearby house off its foundation. A woman who said she was lifted from the ground by the blast, told police: "The first thing I thought was: 'they've dropped a bomb.'"

Cuts Heating Oil Price

DETROIT (AP) — Standard Oil Co. announced a cut of half a cent a gallon Friday on the posted tank-wagon price of heater and furnace oils. Standard said the discount will apply to sales in the lower peninsula until Aug. 31.



OPEN
TONIGHT
6 to 9 P. M.
DOUBLE GOLD BELL
Gift Stamps with every purchase Saturday night 6 to 9 P. M.
SAM BENSON
37 N. Saginaw St.

Area Scout Council Outstanding

By JOE HAAS

CHICAGO — On this second and closing day of the forty-eighth annual convention of the National Council of the Boy Scouts of America, Clinton Valley Council, whose office is in Pontiac, has become quite outstanding.

This is mainly for two reasons, one of which is for its exceptional work in selecting scoutmasters, a major problem in scouting.



HAAS

The other is its wonderful facilities in the matter of a summer camp, always a prime factor in the manhood building program of the work.

A pioneer in accepting the theory that a busy man always makes the best leader of boys, rather than somebody who "has time on his hands," Clinton Valley's system now is being quite generally adopted by scout troops throughout the nation. They find that a busy man "finds time."

★ ★ ★

Its careful selection of leaders is bearing good results in the work of the local council in every phase of scouting. None of its 150 or more scoutmasters are laggards. The work increases their interest in it.

They enjoy the respect and confidence of the boys in their charge, and never are tempted to do anything in their troop or otherwise in their own private lives that would lessen that feeling.

They all have a fascination and love for the work, and pass along that feeling and enthusiasm to the members of the troop.

A great majority of the nation's councils who have summer camps have found it necessary to establish them outside of their own area. They haven't the natural facilities to provide the foundation for such a project.

In some cases the camp is 100 or more miles away from the council's area. There are councils in Texas whose camps are 250 miles away.

★ ★ ★

Clinton Valley Council's Camp Agawam on Tommy's Lake, a few miles northeast of Pontiac, is one of the best in the entire nation. It has a natural setting without peer: It is also one of the largest in the country.

Its acreage and buildings approach a quarter million dollars in physical valuation. Serving the purpose that it does, its value is vastly above anything that can be expressed in a financial way.

There over one thousand boys are privileged to become a part of this project for a week or more each summer. They are the envy of millions of other scouts in less favored areas.

The 1958 registration for Camp Agawam now is in progress, and it will open next month for the summer session. It also is rapidly becoming a year round camp.

★ ★ ★

It is estimated that less than five per cent of the nation's councils have a proper camping foundation within their own area. This prominent phase of scouting is a serious one with the other 95 per cent.

It is hardly probable that in any other council in the entire nation has scouting become such a vital part of every day life as it has in the Pontiac area. Its helping hand has reached into more than one half of our homes. Most of our successful business and professional men were scouts.

More than 100,000 people in the area covered by Clinton Valley Council have either been scouts or have had an active hand in allowing it to give vent to its many worthwhile projects. Its impact on our communities is evident on every hand.

National Chief Scout Executive Arthur A. Schuck, who is presiding at the sessions here, has long felt that our Clinton Valley Council is quite outstanding. Last year at Philadelphia he said to me, "You people are doing a great work in scouting under geographical conditions and otherwise that require a careful study. Wish we had more councils like you."

The Old Scouters from Clinton Valley, here for the convention, all have had assignments to meet in numerous conferences, and pass on to others the methods used to make scouting such a stellar project.

The 2,000 at this convention seem to work unanimously in furthering the 12 elements of the Scout Law: trustworthy, loyal, helpful, friendly, kind, courteous, obedient, cheerful, thrifty, brave, clean and reverent.

Everywhere is evidence of the fulfillment of the Scout Oath: "On my honor I will do my best to do my duty to God and my country, and to obey the Scout Law; to help other people at all times; to keep myself physically strong mentally awake and morally straight."

★ ★ ★

Detroit is making a bid for the 1959 convention, and, if they get it, Clinton Valley will be in position to perform the good neighbor act, of which they can be assured.



Pontiac Press Photo

NO VACANCY—Four-year-old Diane Palmer of 760 Bow Lane, Waterford Township, checks the two baby robins that have just popped out of their shells, in a nest built on top of the Palmer's porchlight. A courageous mother robin built the nest early this spring, then sat down and hatched the eggs, completely ignoring people coming and going through the front door. The considerate Palmers refrained from turning the light on for fear the warmth from the bulb would hatch the eggs prematurely.

Plane Cracks Speed Record

High-Flying Starfighter Flies 1,404 M. P. H. in Breaking Mark

LOS ANGELES (AP) — Nine days after it flew the highest, a stubwing Air Force fighter also flew the fastest.

★ ★ ★

The plane is the Lockheed F104A Starfighter, the famous "missile with a man in it" which yesterday won its second international record of the month: A speed mark of 1404.19 m.p.h.

Earlier the Starfighter set an altitude record for conventional aircraft: 91,249 feet.

The speed mark was set by Capt. Walter W. Irwin, 34, over the Mojave Desert some 65 miles north of Los Angeles. He followed the exacting rules of the National Aeronautic Assn., which is submitting the new record for official world-wide recognition.

★ ★ ★

The Starfighter, with wings only 7½ feet long, is an operational fighter. Both Captain Irwin and Maj. Howard C. Johnson, 38, who set the altitude record, are members of the F104A-equipped 83rd Fighter Interceptor Squadron at Hamilton Air Force Base, near San Francisco.

On his record speed run, Captain Irwin flew twice through a 10.1 mile speed trap at 40,000 feet. The record was the average of the two trips, one downwind, one upwind.

★ ★ ★

Captain Irwin was in the air only 20 minutes, requiring about 20 seconds to set the record. But it took four hours to process, analyze and tabulate the data before the speed record was certified by the Air Force and the NAA.

The NAA is the U.S. member of the Federation Aeronautique Internationale, to which it will forward the data for international approval.

Irish Workers Give Money for Jobs

DUBLIN (INS) — A plan to raise capital for new Irish industries by weekly collections of ten to 15 cents from each worker in the country is meeting with enthusiasm.

★ ★ ★

The plan, sponsored by the workers of the giant Guiness Brewery firm, is now being considered by various trade unions throughout the country.

The provisional committee in charge of the scheme have had inquiries from workers in outside firms about the details of the plan and it is believed the idea will be taken up generally.

The plan means that the 4,000 Guiness employes expected to participate will contribute about $18,000 a year. But if the 250,000 trade union members in permanent employment in the country contribute to the scheme the fund would collect over $1,500,000 a year.

Presbyterian Men's Club Will Entertain Women

The Men's Club of First Presbyterian Church will entertain at "Ladies' Night" at the 6:30 p.m. dinner Wednesday.

The gold medal award picture for 1957, "The Story of the American Engineer," will be shown and members of the Pontiac Central High School Chorus will sing several selections.

Dinner will be prepared and served by men of the church under the direction of Bradley Scott. President Ted Koella will preside.

Dr. William H. Marbach will preach on "The Christian Motive" at the 11 a.m. service Sunday with the choir singing "Doth Not Wisdom Cry" by Rogers. Royce Everett will be soloist.

"The Better Way" will be the subject of a sermon by the Rev. Galen E. Hershey at the 9:30 service tomorrow morning. Diane Beach will sing Humphrey's "He That Dwelleth in the Sacred Place."

Sunday evening the Junior High group will meet to elect officers and make plans for the coming year. The Senior High Group will visit the young people of the Milford Presbyterian Church.

On Tuesday Mrs. Allan Monroe will open her Cherokee road home to members of the Prayer Group.

Elected chairmen of the Board of Deacons are Mr. and Mrs. Robert Newill with Barbara Hall secretary.

John K. Irwin Jr. has been named president of the newly organized Board of Trustees; Smith Falconer, vice president; Charles MacDonald, secretary and Basil B. Kimball, treasurer.

Church to Celebrate

The second anniversary of St. James Missionary Baptist Church will be celebrated next week beginning Sunday and closing May 25. The Usher Board will be in charge of the opening program at 3:30 p.m. tomorrow. The Rev. V. Luther Lewis is pastor.

Del Webb Sought Ike as Czar for Baseball

WASHINGTON (INS) — Del Webb, co-owner of the New York Yankees, disclosed today that he once tried to land President Eisenhower as commissioner of baseball.

Webb, a White House visitor, told newsmen that he was hopeful in 1950 of having Eisenhower made commissioner to succeed A. B. (Happy) Chandler, as czar of the sport.

Webb said he discussed baseball, golf and defense organization during his brief visit.

A-M SPECIAL!



Reg. $6.35 Gal.
$4.29 Gal.
You Save $2.06 Gallon

Here's truly a fine house paint. Gives any exterior wood, metal or masonry surface a beautiful, long-lasting finish — protects against sun, rain and snow. A-M House Paint has excellent hiding qualities — gives extra protection against cracking, due to its tough film that remains elastic year after year.

OAKLAND FUEL & PAINT
436 Orchard Lake Ave. FE 5-6150
PARK FREE REAR of STORE

YOUR Insurance Paying You When you need it most
Call for Appointment
JOE ANDERSON
EM 3-6217
Agent for
The Mutual Benefit Life Insurance Co.
1410 Pon. State Bk. Bldg. FE 4-5279

Closing Friday, May 23rd
"Theater Tour Reservations"
YOUR LAST CHANCE TO ENJOY THIS BIG HIT DURING 1958!

OPENING
in New York, June 23rd
"Pontiac Press Theater Tour"
Fun and Exciting
5 Days in New York City
5 Top Broadway Hits
Many Other Features
Tour Leaves June 23rd, Return June 28th
Reservation Deadline May 23rd
Only $187.00
Send Checks to Pontiac Press Theater Tour

LEVI'S CASUALS
They're Wash and Wear!



LEVI'S IVY CINCHBACKS in Polished Cotton

Your favorite style! A must in every young man's wardrobe—these slim, smart, authentically Ivy-styled LEVI'S Cinchbacks. Classic plain front, trim and narrow cut, buckle-cinch in back.

Your favorite fabric! Choose any of your favorite Ivy shades—in handsome, high-lustre Polished Cotton.

So little care . . . with Wash and Wear!

® THE NAME LEVI'S IS REGISTERED IN THE U. S. PAT. OFF. AND DENOTES GARMENTS MADE ONLY BY LEVI STRAUSS & CO., 98 BATTERY ST., SAN FRANCISCO

Nellie's In Russ' Country Store
FE 5-2761 4500 Elizabeth Lake Rd.

LEVI'S
All the wanted styles!
• FOR MEN
• FOR BOYS
• FOR LADIES
Georges Newports
74 N. Saginaw

LEVI'S for the Entire Family at . . .
Lion STORE
51 S. Saginaw St.

Men's Barnett's Store
QUALITY CLOTHES SINCE 1895

Buy Levi's for the Entire Family From
R & M Department Store
UNION LAKE SHOPPING CENTER
1555 Union Lake Road
EM 3-3912. Open Weekdays 10 to 8 P. M. Fri. and Sat. to 9 P.M. Sunday 10:30 A.M. to 2:30 P.M.

Wixom Villagers to Vote on City Status

Ballot Settles Issue Monday

To Elect New Officers Also, Pending Approval of Proposed Change

WIXOM — Residents of Wixom will go to the polls in a special election Monday to decide whether they want their village to become a city.

They'll also elect a slate of new officers who will assume their posts only if the city charter proposal is adopted.

Voting will take place from 7 a.m. to 8 p.m.

Wixom, a quiet rural community a few years ago, has gained considerable prominence as the home of Ford Motor Company's relatively new Lincoln Division plant.

Less than a year has passed since Wixom became a village; half of which is in Novi Township and half in Commerce Township.

A mayor, a six-man city council, and a justice of the peace will be elected Monday. However, if the charter is rejected, village officers will keep their jobs.

All of the village office-holders are seeking city positions.

Village President Joseph Stadnik will be opposed by Wesley McAtee and Lawrence Schardt in the race for mayor.

Village Councilmen Robert Wagnitz Gerald Abrams, Jesse Birchard, Walter Tuck, Mrs. Lottie Chambers and Gunnar Mettela will compete with Fred Beamish and Ray Lahti for the six council positions.

Candidate for justice of the peace are James Sereno and William Welke.



Pontiac Press Photo

ROCHESTER BOOK MART — By this evening the Rochester Junior Woman's Club hopes to have sold 10,000 books in its annual three-day Book Mart at Obert's Appliance Store, 435 Main St. in Rochester. For those persons who haven't stopped by to browse through the stacks of books of all types, there still may be time, members say, as the sale isn't scheduled to close until 6 p.m. The Rochester club, top award winner this year in the Michigan Federation of Women's Clubs, will use all proceeds in its various charity projects. In charge of the sale are (from left) Mrs. George H. Goble, club president; Mrs. William Beardmore and Mrs. John Toski, committe members, and Mrs. Joseph A. Watson Jr. publicity chairman.

County Births

Following is a list of children born to Pontiac area couples as recorded in the County Clerk's Office. Only the father's name is used.

ROCHESTER

Niles C. Bushman, 318 Alice St.
Eddy W. Anderson, 2196 Silverhill Rd.
Ronald H. Plum, 6791 Rochester Rd.
Waino A. Seven, 3809 S. Rochester Rd.
Earl T. Swiney, 3032 Hessel
William R. Breitler, 2780 Hickorylawn
Bruce E. Emmons, 1046 E. Tienken Rd.
Ronald D. Elam, 3336 Crooks Rd.
Walter D. Booth, 52541 Brookfield
Keith C. Carrigan, 2317 Colorado
Larry J. Meirow, 198 Whims Lane
Frederick J. Anstett, 140 Michelson
Edward D. Arner, 58200 Colberton
Harry L. MacDonell, 2645 Emmons
Walter S. Miller, 117 Draco
Douglas B. Lund, 290 Reitman
Garnet P. Lintz, 311 Fourth St.
James R. Leemhuis, 2188 Gulliver St.
Robert W. Vandenburg, 1766 E. Auburn Rd.
Robert L. Watson, 2340 Colorado
Douglas E. Thorpe, 3708 Northlawn St.
Lawrence B. Toney, 1299 Catalpa
Bruce L. Todd, 753 Charlesina
Lester A. Thiele, 1368 Sycamore
William H. Vickers, 2567 Gerald
Donald A. Howell, 633 First St.
Verlin A. Jenkins, 2580 Emmons St.
John S. Jurek, 3210 Crooks Rd.
Floyd R. Keith, 3062 Emmons
Roland D. Dixon, 74 Texas St.
Michael C. Kelly, 1820 School Rd.

LAKE ORION

Clyde R. Childers, 836 Pine Rd.
Ernest I. Darnall, 1150 Hemingway Rd.
Jack B. Burleson, 239 Central Ave.
Donald L. Myers, 965 Pontiac Dr.
James E. Marsh, 903 Orion Rd.
J. C. Taylor, 1540 Lapeer Rd.
Wallace B. Theunick, 820 West Scripps
Lloyd C. Vickery, 316 Lake St.
Neil E. VanWaggoner, 232 New York Ave.
Thad A. Seia, 762 Sunset Rd.
Frederick A. Sanday, 1317 Oneida
Russell T. Sowersby, 1460 N. Rochester Rd.

Tax-Free Troy Township Remains Outside Government

Oakland County's "little Shangri-la on earth" has broken down the old saying that "there's nothing more sure than death and taxes." At least the part about taxes.

Taxes — which everyone wishes he could do without but can't — has thus avoided a triangular parcel of land near Troy that is without a home. That is, it isn't a part of any governmental unit, except that it is physically situated in the county.

Believing that every piece of land must be part of a governed area, West Bloomfield Township Rep. Farrell E. Roberts will maintain his fight in the Legislature to attach the uninhabited 9.69 acres to either Birmingham or Troy.

"Right now it remains the little shangri-la on earth," said Roberts. He got a bill to prevent such an ommission from occurring again through the House of Representatives this past session, but the Senate killed it.

★ ★ ★

Roberts promised he would resubmit the measure in the 1959 session.

The "left out" property is bounded on the east by the Grand Trunk railroad, by Birmingham on the north and west, and by the City of Troy on the south.

It was when the former township of Troy became a municipality in 1955 that the tract was overlooked. Why, no one seems to have an answer.

★ ★ ★

Today it is the only remaining part of the now defunct township. Therefore, there are no officials around to collect taxes.

The property is owned by Southfield Township builder Rodney Lockwood. Lockwood, president of the Metropolitan Builders Assn., uses the area for storage of building materials. No one resides there.

Lockwood, tied up in negotiations with the striking Carpenters Union, was unavailable for comment on his "land without a home."

County Calendar

White Lake

White Lake Home Extension Club will meet at the home of Mrs. Gilbert Nichols, 4501 White Lake Rd., at 1:30 p.m. Tuesday. A lesson on "Short Cuts in Sewing" will be presented.

Clarkston

The Joseph C. Bird Chapter, 294, Order of the Eastern Star, will hold a special meeting at 8 p.m. next Monday in the Clarkston Masonic Temple.

Ortonville

Mom's Unit 14 will meet at 9 a.m. Tuesday at the home of Mrs. C. E. Crossman on Church street for a "May Breakfast."

In Farm Fire Near Romeo

Two Buildings Destroyed

ROMEO — A fire of undetermined origin late yesterday afternoon caused an estimated loss of $15,000 in buildings and equipment on the Leo Juip farm, 68655 Walcott Rd., three miles east of Romeo.

★ ★ ★

A large 20 by 40 foot tool shed and adajacent milk house, both filled with farm equipment, were consumed in the blaze. Volunteers of the Romeo and Armada fire departments confined their efforts to saving the nearby cattle barn and house.

Juip said he saw the fire in time to drive a car out of the tool shed before that building went up in flames. The 60 head of cattle on the 236-acre farm were herded toward the woods as the flames and smoke shot skyward, visible several miles away.

★ ★ ★

Rome Fire Chief Walter Werth said the loss was covered by insurance.

Clarkston Census Under Way Today

CLARKSTON — Today through May 30, a team of workers will be taking the census in the Clarkston Community school district.

Dr. L. F. Greene, superintendent, points out that the number of names on the roll determines the amount of primary aid money that the school district will receive from the state.

All information obtained by the workers also helps in predicting future enrollments and is one of the factors used in selecting future building sites.

Each census taker will be identified by a badge signed by school officials. Residents have been warned not to give any information to unauthorized persons.

To Honor Top Students

ORTONVILLE — Brandon High School will hold its Scholastic Award Assemblys at 2:15 p.m. Tuesday in the school gymnasium. Certificates for scholarship, citizenship, and achivement will be among the 27 awarded.

Denver Citizens Pay to See Model House

DENVER (INS) — Most home builders are happy to welcome visitors to a model house but Denver builder Lee Doud charged 25 cents and still drew a crowd.

The entrance fees to tour his early American style home were sent to the Crippled Children's Society and other philanthropic groups.

The St. Joe river in Idaho is believed the highest navigable river in the world.

Pontiac Police Warn Ice Cream Vendors

Pontiac police warned today that they will arrest any ice cream vendors in violation of the city ordinance regulating on-the-street sales.

Previous policy, according to Chief Herbert W. Straley, had been to issue tickets to violators. Under an opinion by City Attorney William A. Ewart, this is not the correct procedure and warrants should be obtained and arrests made.

The chief said his men would follow Ewart's advice to enforce the ordinance which requires two men on each vending truck and a proper observance of safety rules.

Insurance Payoffs Up

NEW YORK—Benefit payments to Americans covered by voluntary health insurance through insurance company policies totaled 1.8 billion dollars in the first nine months of 1957, a rise of 15 per cent over the like period of 1956.

Huron Churches Plan Conference on Family Life

MILFORD — The third annual Family Life Conference, sponsored by the Huron Valley Churches, will be held at St. George's Episcopal Church on E. Commerce road in Milford from 4 to 8 p.m. Sunday.

Leading the conference this year will be the Rev. Donald Schroeder, family life director for the Detroit Council of Churches. He will bring with him a colleague, the Rev. Sheldon Rahn, who directs the council's department of social service.

★ ★ ★

Mrs. Louise Atcheson, a deaconess on the staff of Ward Memorial Presbyterian Church in Detroit who directs a home for the aged, will be the third member of the panel.

★ ★ ★

"Meaningful Maturity" is the theme of the conference. The three visiting speakers will discuss the following topics: "Making a Marriage," "The Magnificent Middle" and "Reaping the Rewards."

The public is welcome to attend the meet.

Newlyweds to Take Residence in Rochester

ROCHESTER — Following their honeymoon to Canada and Niagara Falls, newlyweds Mr. and Mrs. James M. Rahl will make their home at 136 Walnut Blvd., Rochester.

The couple exchanged nuptial vows in an evening ceremony May 10 at St. Paul's Methodist Church in Rochester. The Rev. J. Douglas Parker formed the candlelight rite.

The former Jeannine Anne Loree, the bride is the daughter of Mr. and Mrs. Floyd E. Loree of Williams Lake road, Drayton Plains. Parents of the bridegroom are Mr. and Mrs. William G. Rahl of Romeo.

The bride chose a waltz-length gown of Tuscany lace, featuring a sweetheart neckline and a pleated net insert at the front of a bouffant skirt. Her fingertip veil of illusion was held in place by a cascade arrangement of white butterfly roses.

Matron of honor was Mrs. Barbara Rahl of Leonard and bridesmaid was Carol Soules of Pontiac.

William Rahl Jr., brother of the bridegroom, was the best man. Clifford Loree the bride's brother, and Gary Peters of Romeo seated the guests.

The reception was held in the church parlors.

Annual School Fair

CLARKSTON — Andersonville Elementary School will hold its annual fair from 7 to 9 p.m. today at the school.

It will feature games for people of all ages, a cake walk, midway, spook house, white elephant booth and a bake sale, according to general chairman Lester Smith.

Refreshments will be served. The public is invited.



WHICH LINDA WILL BE QUEEN? — Three Lindas are candidates for queen of the Webber School PTA Fair, being held today from 5 to 9 p.m. at the school. Tossing coins in the fountain of good luck are (from left) Linda Branken, 4th grade; Linda Ward, 5th grade; and Linda Howe, 6th grade. Votes costing a penny each will decide the winner. A king also will be selected.



Glenn H. Griffin

Sparks-Griffin
FUNERAL HOME
"Thoughtful Service"
46 Williams St. Phone FE 2-5841
24-Hour Ambulance Service

Fabulous
"MAGIC 8's" SALE
REED & BARTON Silverplate



FREE! These 8 serving pieces and Chest

Buy 8 Place-Settings and Get 8 Serving Pieces FREE plus rich "Provincial" Chest
Complete 56 pc. Set is just $88
YOU SAVE $37.25

3 LUXURIOUS PATTERNS
(left to right)
SILVER BLOSSOMS
DRESDEN ROSE
FESTIVITY



56-pc. Set consists of: 16 teaspoons, 8 knives, 8 forks, 8 salad forks, 8 place, soup or iced teaspoons, 2 tablespoons, 1 gravy ladle, 1 table serving fork, 1 jelly server, 1 sugar spoon, 1 butter knife, 1 cold meat fork *plus* rich "Provincial" Chest in choice of antique ivory or mahogany finish.

Connolly's JEWELERS
16 W. Huron St., Pontiac FE 2-0294
Also 45 Walnut St., Mt. Clemens

NEW
$7.25 Down
$6 Per Month
Full 18" cutting width
REO

Budget Special
✓ Hi-Torque 2-Cycle Reo Engine
✓ All Steel Housing
✓ New, Safer Gas Tank on Handle
✓ Automatic Rewind Starter
It's Fun to Run!
Pontiac's Only Authorized Reo Sales and Service
Incorporated Crafts and Supplies
53½ Union St. FE 4-5139

Donaldson-Fuller Agency, Inc.
"Reliable INSURANCE Protection"
Your Independent Insurance Agent
Phone FE 4-4565
147 W. Lawrence St.

VOTE—May 17 or 18—VOTE
Attention
Members Local 614
VOTE for the FOLLOWING MEN Who Are ACTIVE MEMBERS
A Vote for These Men Means a Vote for a Good Clean Local Union.
THEIR PLEDGE
Job Security
Honest Representation
Rights of the Rank and File Members
President
FRANK BRYANT
19 Years a Member
Dump Truck Operator
Vice-President
ELVIN WALLIS
15 Years a Member
Driveaway
Recording Secretary
ROBERT FITZGERALD
8 Years a Member
Haulaway
Secretary-Treasurer
(Declared Ineligible Due to Illness)
TRUSTEES—(Three) are to be elected. Vote for these three:
ROBERT GODFREY
11 Years a Member
Freight
HOBART LYONS
6 Years a Member
Transit Mix Operator
RONALD W. SMITH
8 Years a Member
Haulaway
VOTE For The Men of Your Choice, But VOTE

"I Didn't Read It"



Judging by the complaints which reach the Business Ethics Board, few people read the documents which they sign. When they find themselves bound by the provisions of an iron-clad contract, they tell us, in bewilderment, that they never signed a contract, that it was only an application or an order, and, anyway, the salesman told me he would tear it up if they changed their mind about it.

Your signature is your promise to abide by certain terms and conditions. Your failure to comply with such terms and conditions is actionable at law. Read EVERY WORD of any paper you sign — read the small print as well as the big print. Learn what it means before you sign it!

BUSINESS ETHICS BOARD
of the
Pontiac Area Chamber of Commerce
Phone FE 5-6148 Waldron Hotel Bldg.

Deaths in Pontiac and Nearby Areas

MRS. MARGARET T. CLARK

Service for Mrs. Margaret T. Clark, 74, of 227 Norton St., who died Thursday at her home, will be held at 10:30 a.m. Monday at Pixley Funeral Home in Rochester. Burial will be in Mt. Avon Cemetery.

Mrs. Clark leaves one daughter, Mrs. Marion Alexander of Milwaukee, and several nieces and nephews.

ARTHUR O. GRUGEL

Arthur O. Grugel, 61, of 826 Blaine St. was dead on arrival Thursday night in Pontiac General Hospital. He died of a heart attack.

Mr. Grugel was an employe of Pontiac Motor Division.

Surviving besides his wife, Pearl, are six sons, James of Romulus, Donald of Flat Rock, Richard and Bob Grugel of Detroit, William and Robert McCall, both of Pontiac; two daughters, Mrs. Dorothy Konoch of Lyndhurst, Ohio and Mrs. Violet Hardney of Cleveland; 15 grandchildren; and two brothers.

Service will be at 2 p.m. Monday from the Pursley Funeral Home with burial in White Chapel Memorial Cemetery.

MRS. FRANK M. PALOPOLI

Mrs. Frank M. (Tomasina) Palopoli, 68, of 279 S. Marshall St. died this morning in St. Joseph Mercy Hospital after an illness of four months.

She was a member of St. Vincent de Paul Church, League of Catholic Women and the Altar Society of her church.

Mrs. Palopoli leaves her husband; five children, Luigi Palopoli and Mrs. Giannina Rose, both of Italy, Dalvatore Palopoli, Mrs. Maria Davey and Mrs. Sara McCracken, all of Pontiac; two brothers and two sisters.

Mrs. Palopoli's body is at the Donelson-Johns Funeral Home.

GEORGE T. WHEATCROFT

Prayers will be offered at 10 a.m. Monday in the Huntoon Funeral Home for George T. Wheatcroft, infant son of George and Joyce Klinger Wheatcroft of 1820 Hillside St. Burial will be in White Chapel Memorial Cemetery.

Surviving are the parents and three sisters, Cheryl, Sandra and Nancy.

The baby was born Wednesday night and died early Thursday morning in St. Joseph Mercy Hospital.

ELMER L. EDWARD

LAKE ORION — Service for Elmer L. Edward, 65, of 24 Highland St., who died Thursday at Deaconess Hospital, Detroit, will be held at 2 p.m. Monday at the William Vasu Funeral Home in Royal Oak. Burial will be in Evergreen Cemetery.

A resident of Oakland County for 20 years, he was a retired Detroit realtor.

Surviving are his wife, Mildred; a daughter, Mrs. Douglas Light of Royal Oak, two brothers and three sisters.

EDWARD FALK

OXFORD — Service for Edward Falk, 56, of 501 S. Coats Rd., will be held at 2 p.m. Tuesday at the Holy Cross Lutheran Church with burial in Ridgelawn Cemetery.

He died yesterday at his home after an illness of several weeks. The body is at the Bossardet-Mabley Funeral Home.

Employed by Fisher Body Division, he had been a resident of Oakland County for 13 years.

Surviving are his wife, Anna; a son, Herbert at home, and two sisters in Germany.

MRS. GEORGE REYNOLDS

MILFORD—Mrs. George (Rose) Reynolds, 82, died today at the home of her son, Chester in Belding. The body is at Richardson-Bird Funeral Home in Milford.

A resident of Milford, she had lived in Oakland County for 40 years.

Surviving are two other sons, Joseph of Milford and Delmer of Greenville; three daughters, Mrs. Clementine Adams of Pontiac, Mrs. Eileen Gillard in California and Mrs. Flossie Lawrence of Flint.

Also surviving are a brother, Charles Kline of Owendale; four sisters, Miss Alice of Pontiac, Mrs. Della Water in Utah, Mrs. Elizabeth Dean of Davisburg and Mrs. Agnes Burt of Davison; 19 grandchildren and 18 great grandchildren.

BRUCE F. TAFT

ROMEO — Service for Bruce F. Taft, 71, of 156 Pleasant St. will be held at 2 p.m. Monday at Wilbur's Funeral Home with burial in Mt. Vernon Cemetery.

Mr. Taft died Thursday in St. Joseph Hospital, Mount Clemens, after a short illness.

A lifelong resident of the Romeo area, he was a member of the Knights Templar and a life member of the Star, Blue Lodge and the Romeo Masonic Lodge.

Surviving are his wife, Florence, and two sisters, Mrs. Ella Lyons of Mount Clemens and Mrs. Edna Ridley in Florida.

MRS. RUEBEN S. WELLS

FARMINGTON — Service for Mrs. Rueben S. (Caroline) Wells, 68, of 28390 13-Mile Rd., will be held tomorrow at the P. J. McMahon Funeral Home in New Orleans, La. Burial will be in the Metairie Cemetery there.

Mrs. Wells, a native of New Orleans, died Thursday at Pontiac General Hospital. Her body was sent to New Orleans last night from the C. J. Godhardt Funeral Home in Keego Harbor.

A resident of Oakland County for two and a half years, Mrs. Wells is survived by two daughters, Mrs. James Brennan of Farmington and Mrs. Joseph F. Perret of New Orleans; one son, Thomas L. Wells of Dallas, Tex., and two sisters.

PAUL S. WOOTON

MILFORD — Paul S. Wooton, 3½-year-old son of Mr. and Mrs. William Wooton, 510 Rowe Rd., died today of leukemia at the Pontiac General Hospital. His body is at the Richardson-Bird Funeral Home.

Deaths Elsewhere

By THE ASSOCIATED PRESS

WEST HARTFORD, Conn. (AP)—Alexander S. Keller, 53, vice president and general sales manager of Pratt and Whitney Co. since 1955, died Friday. At one time Keller was senior advisor in the Netherlands under the Economic Cooperation Administration. He was a director of General Ultrasonics Co., Hartford; Lamb Electric Co., Kent, Ohio, and Clayton Oil and Milling Co., Clayton, N.C.

WEST CHESTER, Pa. (AP)—Dr. Charles Penrose, 72, chairman of the Newcomon Scciety of North America, an organization of business and professional leaders, died Friday.

NEW HAVEN, Conn. (AP)—George Worcester, who was a panelist on the national television show, "Life Begins at 80," died Friday. The program featured persons whose ages exceeded 80. Worcester's age was listed as 104.

Females Taking Over Colorado Post Offices

DENVER (INS) — Females have taken over the mail in Colorado.

A recent survey shows that 53 per cent of Colorado's 488 postmasters are really postmistresses. That's 259 ladies keeping the mail going in the state.

Joan of Arc was executed at Rouen, France, in 1431.

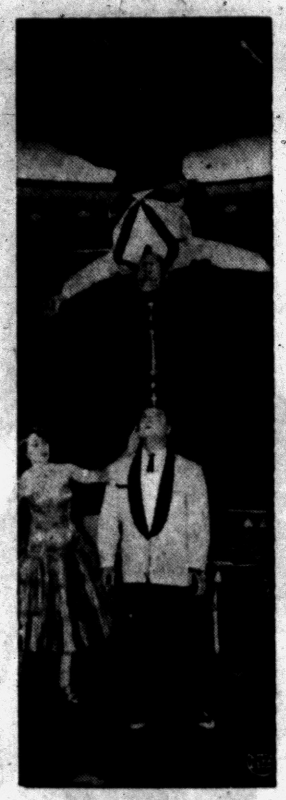

CHAMPAGNE ACT — Heads-up skill is called for in this daring balancing act contrived by the Imperio brothers in Nuernberg, Germany. They practiced for more than a year to get their champagne bottles to stand firm during the precarious perching.

Ex-Pontiac Resident to Head Association

Arthur E. Bone, formerly of Pontiac, was elected president of the Liquified Petroleum Gas Assn., at the association's recent convention in Chicago. Bone, a graduate of Pontiac High School, started in the liquified petroleum gas business with Phillips Petroleum Co., in Keego Harbor, in 1933. He served as a lieutenant in the Naval Air Corps in World War II and joined the Suburban Propane Co., at Whippany, N. J. as assistant to the president after the war. Since 1950 he has been president of the Eastern Propane Co., which he organized at Malvern, Pa.. He lives with his wife, Betty, and their son William, at Paoli, Pa. He is a son of Mr. and Mrs. Stephen A. Bone, of 1986 Airport Rd.



BONE

City Detectives Grab Suspect

Believe This Clears Up Two Armed Robberies; He's Sent to Detroit

Pontiac detectives believe they have cleared up two armed robberies with the arrest of a man wanted for a similar crime in Detroit.

Detectives Alan Noble and John William apprehended Roy White, 24, of 173 Bagley St., on a warrant from Detroit yesterday.

Detroit police are holding two Chicago men and one from Evanston, Ill. for armed robbery. One of the three talked and implicated White.

He told detectives that White participated in the armed robbery of Dolan's Drug Store, 174 Auburn Ave., in March in which three gunmen took $635 and a quantity of narcotics.

★ ★ ★

The man also said that White planned the armed robbery of Mrs. Charles Banks, 154½ Wesson St., in which a $1,500 man's diamond ring was taken.

White is presently out on bond on a federal charge of possession and use of narcotics. He and the other three were apprehended originally in Clinton for carrying concealed weapons.

The Pontiac officers turned him over to Detroit to face trial there for armed robbery.

Beer Workers to Decide on 7-Week Strike

DETROIT (INS) — Detroit brewery workers were scheduled to meet today and tomorrow to decide whether to end the seven-week strike which is estimated to have cost employes and brewers $15 million.

Ratification of the settlement, reached by negotiators early yesterday, was predicted as "almost a certainty" by Charles Maley, secretary-treasurer of the Detroit Joint Executive Board, Brewery Workers Union, AFL-CIO.

Maley said workers are expected back on the job late today or early tomorrow.

★ ★ ★

Frank Parker, president and executive secretary of the Michigan Brewers Assn., said the breweries will start delivering beer Monday.

Foreign Cars Double in State Registration

LANSING (INS) — Secretary of State James M. Hare said today foreign car registrations in Michigan for April were double the number titled in the previous month.

Hare said the April total was 1,301 compared with 670 for March with Volkswagen leading the field.

The Tachien Dam in Taiwan (Formosa) will rise more than 238 metres, 16 metres higher than the Hoover Dam. Total cost of the entire Tachien Valley project is estimated at 20 million dollars.

Four Art Directors in Area Win Awards

Four art directors at MacManus, John & Adams, Inc., have won eight gold and silver awards for excellence in advertising art, annually bestowed by the Art Directors Club of Detroit, it was announced today.

★ ★ ★

Winner of four awards was Arthur Obrosey, of 2550 28 Mile Rd., Rochester. Two awards were taken by Thomas H. Roberts, of 3080 Gunn Rd., Romeo.

Other winners were Vernon W. Isbell of 1705 Farnum St., Royal Oak, and Charles R. Dickinson Jr., of 1675 Graefield Rd., Birmingham. The award winning work will be displayed in the 10th annual Exhibition of Michigan Advertising and Editorial Art and Design at the Wayne State University Art Center through June 5.

There are more stockholders of the U. S. steel industries than there are total employes. The stockholders number more than 770,000 while the number of employes is 762,000.

Reflections

THE MAGIC OF TIME



J. L. VOORHEES

The fabulously rich man and I have one thing in common: time. His day has twenty-four hours, so does mine, and so does yours. It is how we employ that times that makes the difference; procrastination is betting that tomorrow will give us another minute, or another hour; we'll rob tomorrow of time that might be far more valuable than right now. A father promises himself that tomorrow he'll give more time to his son; a mother has every intention of teaching her daughter the secrets of being a housewife; a business man is too busy to make friends, while you and I let today slip away without calling on that old friend. We let the magic of time slip away, hoping to "hog tie" it tomorrow. Wasted time piles up to become a robber of the things we sincerely wanted to do.



M. E. SIPLE

Don't procrastinate, wave that magic wand and get it done.

VOORHEES-SIPLE FUNERAL HOME

266 N. Perry Street Phone FE 2-8378

for protection from:

✓ SUMMER HEAT
✓ MOTHS
✓ FIRE
✓ THEFT

use our ...



WOOLENS and WINTER GARMENTS

Our Cold Storage Vaults are refrigerated and humidity-controlled to assure Safe, Clean, Worry-Free Protection!

Ask About Our SPECIAL BOX STORAGE

New Low Price . . . $4.95

5 SHIRTS Expertly Laundered $1.13 CASH and CARRY

Be Sure to Get Your Holden's Stamps With Each Purchase

GRESHAM CLEANERS Laundry and Shirt

605 Oakland Ave. Branch—5 Oakhill FE 4-2579

Open Monday Thru Saturday 7 A. M. - 8 P. M.

$8990 in PONTIAC

A COMPLETE HOME

National Homes' new Colonial Fairlane is the nation's great selling house. It is a complete home . . . complete in every detail! You'll have three spacious bedrooms, each with roomy closets. You'll have a complete modern bathroom, a linen closet and huge inside and outside storage space!

The outstanding feature of this attractive home is the kitchen-family room! Here you'll have a wealth of colored Youngstown kitchen cabinets . . . Formica work surfaces, a double-bowl sink with sliding drainboard and space for laundry equipment.

There's plenty of space for full-sized dining room furniture. In fact, you'll plan all of your family activities in the kitchen-family room. And listen to this! You'll have your choice of five different exterior designs in the Fairlane! Come out! Inspect this exciting new home!



JUDAH LAKE ESTATES

In Judah Lake Estates you'll have all of the benefits of resort living plus the wanted conveniences of city life. You'll have boating, fishing, swimming, a shopping center, a new school and you'll be just minutes away from work. There are paved streets, central water and all city services.

HOW TO GET THERE Go north on Woodward Avenue to Perry — turn right on Perry one and one-half miles to Joslyn. Turn left on Joslyn — 3 miles north of Pontiac. Follow open house arrows and signs . . . or go north on Woodward to Opdyke Road. Turn right on Opdyke to Walton Blvd. Turn left on Walton to Joslyn Road — ½ mile on Joslyn to Judah Lake Estates.

F.H.A.
TOTAL CASH REQUIRED--NOTHING More to Pay

$344

$64

PER MO. INC. PRIN.--INT.--TAXES--INS.

$8990

TOTAL SALES PRICE

G. I. TERMS AVAILABLE—$58 PER MONTH

National Homes

DLORAH BUILDING CO.

National Homes

PONTIAC PHONE — FEderal 2-9122

THE PONTIAC PRESS

An Independent Newspaper

HAROLD A. FITZGERALD
President and Publisher

Editorial Page

MEMBER OF THE ASSOCIATED PRESS

SATURDAY, MAY 17, 1958

It Seems to Me . . . .

Does Harlow H. Curtice Earn $621,000 Income From G.M.?

This letter comes in:

We read in "Solidarity" that General Motors President, HARLOW CURTICE, received $621,000 last year; $201,000 was salary and the rest was bonus. That's $298.55 an hour when my husband didn't get much more than that in a month when he was employed.

Does it seem right that one man should make so much?

Mrs. ROBERT CLOOS
(A worried mother trying to raise 5 children without employment.)

★ ★ ★

Dear Mrs. CLOOS:

I will try and answer your letter with the same sincerity you show in writing.

★ ★ ★

First, "Solidarity" doesn't tell you all the facts. On the last $500,000, Mr. Curtice gives the United States Government 92 cents of every dollar in taxes. He keeps eight cents. So, the last $500,000 means $40,000 for Mr. Curtice. The Government takes $460,000. And of course, it taxes the first $121,000, also. Union members pay income taxes too, but their rate is only a fraction of his.

★ ★ ★

Can Mr. CURTICE earn that much? Let's discuss it.

Four businesses combined and erected a new plant. The first year it lost four million dollars, and at the end of five years it had lost 14 million dollars. It faced closing for good.

This means the *loss of all the money invested—and all the jobs.*

The plant changed general managers.

★ ★ ★

The last year under the old general manager, the firm lost more than two millions. The first year under the new man, the loss dropped to $400,000. The second year it made a million and a half. In the first five years under the new general manager, it made more than 12 million dollars total.

If you owned every penny of that business, wouldn't you have been very, very happy to pay the skillful manager $500,000 a year? Actually, he got $75,000 the first year, then $100,000 and $150,000 the fifth year.

The business continued.

And so did the jobs.

★ ★ ★

This concern did $100 million dollars a year business. Mr. CURTICE'S firm does 100 times as much business each year. If he is skillful, and can manage his huge corporation well with the help of his assistants, doesn't he earn the money?

Suppose General Motors lost ten per cent of its gross business. That isn't a very big percentage and yet it would be a billion dollars in one year. If the loss continued long enough, *there wouldn't be any General Motors.* Remember, over 2,000 different companies have built automobiles and all but two dozen have gone bankrupt and quit.

Do the salary and bonus look as big now?

★ ★ ★

Personally, I think the officers of your own union are underpaid in proportion to what they accomplish for their group. Their management has spelled success for every member. The boss isn't just "one job." Managers are a part of every job there is. All members of the CIO have a direct interest in the success of their officials. Some unions take good care of their officers. Some don't. In my judgment, the CIO is one that doesn't pay its executives in proportion to what they deserve.

★ ★ ★

Suppose management is poor and a firm has to go out of business. The money invested is lost and what interests you more, Mrs. CLOOS, is this: all the jobs are lost forever, too.

This happens every day.

Each employe has a big stake in the success of his own company. If it fails, he'll be out of a job. Even decreasing success means the jobs grow fewer and fewer.

★ ★ ★

When a firm succeeds, it usually puts more money back in the business than it pays out to stockholders. Thus, the business gets bigger. This helps the stockholders later on, and what concerns you again, is the fact THERE ARE MORE JOBS.

This means more prosperity for all.

★ ★ ★

So you see, good management is entitled to good pay.

Isn't that true?

Remember, 2,000 automobile manufacturers in America went BANKRUPT AND QUIT. They couldn't cut it against the terrific competition.

Don't belittle management.

★ ★ ★

For many years, the average General Motors worker has done well financially. Don't you think that the long term record is good? Nearly every business has some setbacks. The big automobile companies have had less than the average.

★ ★ ★

If I've written too long a letter, Mrs. CLOOS, please forgive me. But I believe you would like to hear these facts.

★ ★ ★

I want to make one more point. If Mr. Curtice gave his entire salary and bonus — before taxes — to the employes, they'd get around $1.77 apiece for the year. If he gave the salary and bonus he actually takes home, they'd get 30 cents apiece, or less than a penny a week.

★ ★ ★

Really, the hourly workers aren't paying too much for the services of a super-expert.

Are they?

From now on, you draw your own conclusions. Don't let "Solidarity" make up your mind—and don't let me.

Yours sincerely,
HAROLD A. FITZGERALD

And in Conclusion . . . . . .

Gleanings from the well thumbed notebook of your peripatetic reporter:

I salute ROBERT R. MCMATH who has just been elected a member of The National Academy of Sciences—a great scientist, a great man and a great friend to humanity . . . . . The letter signed **"X for Kisses"** in Wednesday's PRESS is the Number One Communication of 1958 to date. The girl that wrote that, is a real Champion. She's Mrs. America in my book. I only hope the lucky bird that married her knows what he has . . . . . Overheard at a Political Strategy Meeting: "Don't argue with newspapers. They go to press too often." . . . . . Did you hear about the engaged girl in the nudist camp who didn't go outdoors for six weeks until after dark? She wanted to be married in white.

—HAROLD A. FITZGERALD

THE PONTIAC PRESS

Published by THE PONTIAC PRESS COMPANY
48 W. Huron St. — Pontiac 12, Michigan
Trade Mark — Daily Except Sunday

RUSSELL BARRETT, Executive Vice President and Advertising Director
JOHN A. RILEY, Assistant Advertising Manager
HOWARD H. FITZGERALD II, Vice President and Business Manager
EARL M. TREADWELL, Circulation Manager
JOHN W. FITZGERALD, Secretary and Editor
G. MARSHALL JORDAN, Local Advertising Manager
ROBERT B. TASH, Managing Editor
GEORGE C. INMAN, Classified Manager

The Associated Press is entitled exclusively to the use for republication of all local news printed in this newspaper as well as all AP news dispatches.

THE PONTIAC PRESS is delivered by carrier for 40 cents a week; where carrier service is not available by mail in Oakland, Genesee, Livingston, Macomb, Lapeer and Washtenaw Counties it is $12.00 a year; elsewhere in Michigan and all other places in the United States $20.00 a year. All mail subscriptions payable in advance. Entered as second class matter at Pontiac. Member of ABC. Phone Pontiac FE 2-8181.

The POWER of FAITH

by Howard Brodie



We met in the New York office of the World Veterans Federation. Harold Russell, federation vice president, cordially extended his hook and we shook hands without embarrassment.

In the presence of his calm assurance, you would never realize that life meant nothing to him when he lost both arms in World War II. Yet he conquered both his despair and his handicap, became a movie star, author and leader in veterans' organizations. Now he can type, shave, play golf, drive his own car.

How? In his blackest moment, faith offered this bright philosophy: It's not what you have lost that counts but what you have left. And, adds Russell with emphasis, "how you use what's left!"

Days of All Faiths:

Churches Emphasize Evangelism

By DR. HOWARD V. HARPER

The fifty days between Easter and Pentecost, which are now coming to a close, are set aside by the National Council of Churches as a time of special emphasis on evangelism.

★ ★ ★

The selection of this particular part of the church year is related to the fact that it was on Pentecost that the first Christian converts—3,000 of them—were made. "The experience of Pentecost can be repeated," says the National Council "in any church that fulfills the conditions."

A pamphlet outlines those conditions for both clergy and laymen. For the clergy, special reading and study is recommended. It is suggested that sermons during these seven weeks concentrate on the mighty acts of God—the Creation, Incarnation, Resurrection—which culminated on Pentecost with the establishment of the Church and the gift of the Holy Spirit to inspire the Church.

The lay people are urged to form study groups and to seek deeper understanding of the nature of the Church. To these study groups they are to bring the new people who became church members at Easter, the purpose being not only to inform these new members more fully but also to assimilate them into the life of the congregation. Laymen are also expected to use this period for organized calls on prospective church members.

★ ★ ★

Literature and guides to help in all these projects are supplied by the National Council.

PATRON OF LAWYERS

The man in the Mother Goose rhyme, who met another man with forty wives, was on his way to the English town named for Monday's saint: Ives, Yves, or Ivo. This saint ought to be better known than he is. He was really a great man.

Born in Brittany in the thirteenth century, Ives became a lawyer of such distinction and Christian dedication that he is still the patron saint of lawyers. They could hardly have a better one.

Ives began his legal education at the age of 14, when he went to Paris. He continued there for ten years, studying philosophy, theology and church laws, and then went on to Orleans to learn civil law.

★ ★ ★

Back home in Brittany as a judge, Ives became known as "the poor man's advocate." He was always the champion of the downtrodden, the protector of widows, orphans and all poor people. He administered justice with such kindliness that he gained the good will even of the people he had to rule against.

(Copyright 1958)

The Country Parson



"Do you suppose a talking horse could give as many excuses for not having won as men can?"

Dr. William Brady's Mailbag:

Only God Predetermines What Sex Child Will Be

"We have three lovely daughters but my husband is much disappointed because we haven't a son. I'm told a doctor in Toronto has found the sex of the child depends on . . ." (Mrs. C. H.)

Ans.—Only God predetermines the sex of a child.

★ ★ ★



DR. BRADY

"I beg to disagree with your assurance that the baby wearing two diapers won't grow bowlegged. I know for a fact that this method of keeping not the baby dry, but mother's precious floor spotless can lead to bow legs. Our friend did this and her little boy had to wear braces for more than a year . . ." (G. P.)

Ans.—I still say it makes no difference. Thousands of babies so diapered have grown straight legs nevertheless. Moreover, moderate bow legs in a baby a year old usually straighten within the next year or two if the baby is allowed to get enough exercise, without the use of any splints or braces.

Of course the baby should receive an adequate daily ration of calcium and vitamin—in the form of milk, egg yolk, cod liver oil or plenty of exposure to sunshine.

★ ★ ★

"I can't seem to digest whole cooked wheat or whole wheat flour products of any kind — bread, cookies, etc. My doctor says I have a sensitive stomach that can't take fibrous or bulky foods. However, we have a large bin of good wheat that I would like to make some nutritional use of.

"What do you think of grinding it in a coffee mill and drinking the brew for coffee? I don't drink coffee." (Miss W. T. B.)

Ans.—I think it would be gosh awful. It is a mystery to me how you or your doctor can tell what food items you can or cannot digest. Send stamped, self-addressed envelope for pamphlet Wheat to Eat.

★ ★ ★

"A year ago I began following the regimen you give in your booklet Chronic Joint Disability and I was cured—after 23 years of remedies — heat treatments, baths, opinions of various highly touted specialists, X rays and miracle medicines . . . none of which helped. Malnutrition is correct." (L. W.)

★ ★ ★

Signed letters, not more than one page or 100 words long pertaining to personal health and hygiene, not disease, diagnosis, or treatment, will be answered by Dr. William Brady, if a stamped self-addressed envelope is sent to The Pontiac Press, Pontiac, Michigan.

(Copyright 1958)

Case Records of a Psychologist:

Plan for Revenge Backfires—Nicely

Madeline was so spiteful she would gladly have murdered her husband, and I am not joking! She hated the very sight of him, and planned a divorce just to ruin him in his medical practice. But I showed her a better way to hurt him. Then she got caught in her own trap. Her murderous strategy backfired.

By DR. GEORGE W. CRANE

Case Y-312: Madeline M., aged 41, is an attractive wife but irate.

★ ★ ★

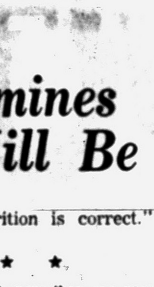

DR. CRANE

"I hate my husband," she stated angrily. "He and I have nothing in common. In fact, we are just strangers who happen to live under the same roof.

"We haven't had dinner together in nearly a year. He never even gives me a greeting card on my birthday.

"So I have decided to divorce him. He is a prominent doctor, so wouldn't that help ruin him in his practice?"

HATEFUL WIFE?

And Madeline really meant what she said, for I found that she hated him so intensely she would gladly have murdered him if she could have avoided the death penalty for such an act.

She was vindictive to the point of wanting to ruin him in his medical practice.

★ ★ ★

So I warned her a divorce might be just what he wanted! If he despised her as much as she disliked him, then she might be playing right into his hands by her divorce action.

"He might consider it good riddance to bad rubbish, as the old saying goes," I added. "But if you REALLY want to ruin him, I can tell you a surefire method."

Madeline eagerly asked for more particulars.

"Well, if he were crazy about you to the point where he couldn't live without you," I continued, "then a divorce would really cut him to the quick.

★ ★ ★

"It would crush his spirit and probably ruin him for sure. So you should first wrap him around your little finger till he thinks you are the most wonderful person in the world. Then, if he loses you it will really break his heart."

Madeline's eyes gleamed vengefully as she anticipated this outcome.

"You are right, Dr. Crane," she gloated. "But how can I wrap him around my little finger since we hardly speak to one another now?"

That's when I suggested she pay him a compliment every day.

"But I hate him!" she said angrily, with flashing eyes. "I'd resent saying anything nice to him."

"Well, that's the only surefire method by which you can wrap him around your little finger. So you better pick out his virtues and start praising him thereon, or you will never be able to break his spirit later."

She mulled over the idea and finally decided she would follow my plan.

"It will almost kill me to pay him a compliment," she admitted, "but if that will help me to ruin him later, it will be worth all the cost!"

Next week she called and told me he had just grunted when she praised his new tie. But I urged her to keep on.

A month passed and she reported that he surprised her one evening by coming home to dinner. A few nights later he even suggested they dine out, which they hadn't done in over a year.

★ ★ ★

Later he took her to a show. And finally remembered her birthday with flowers, as well as a box of chocolates!

Three months passed before Madeline returned to my office. She looked excited and successful.

"I have done just what you advised," she said, "and now I think he is really wrapped around my little finger. For he told me last night I was the most wonderful woman he had ever known and that he couldn't live without me."

"Then you can probably ruin him now by your divorce suit," I added.

"But, Dr. Crane, I don't want a divorce," she protested. "I love him. We are crazy about each other. We never were as happy as now, so I don't want any old divorce!"

★ ★ ★

This is a true case and shows what magical results the "Compliment Club" project produces.

So you church folks should use it more widely as projects for your Women's Society or Young People, etc.

Always write to Dr. George W. Crane in care of The Pontiac Press, Pontiac, Michigan, enclosing a long 3c stamped, self-addressed envelope and 20c to cover typing and printing costs when you send for his psychological charts and pamphlets.

(Copyright 1958)

Voice of the People

'Investigate Subordinates in City Police Department'

Somewhat over a year ago, citizens of Pontiac were sold a bill of goods with the help of the Pontiac Press and Pontiac Police Officers Association, and voted in Civil Service Act 78. This was a mistake, and at least The Press is willing to admit it now, even though the Police Association is not.

★ ★ ★

Perhaps the survey people had no irons in the fire, but how better to justify itself than to make the Police Department and its Chief look as bad as possible? The report barely mentions the many acts of incompetence, disloyalty, and neglect of duty committed by various officers in the department. The prevention and control of these acts are the duty of various subordinate officers who very often not only permitted these acts to go on, but actually participated.

★ ★ ★

Though management is directly responsible for the rise and fall of an organization, many businesses fall apart and rot from corruption within. This is the situation that exists within the Pontiac Police Department, and has existed before the present Chief began his tenure of office here. A change in the administrative head will not accomplish any more than the present Chief can. Some of the rotten apples should be weeded out.

★ ★ ★

A more thorough investigation into behavior of certain officers who have continuously been a thorn in the side of the Chief, and have threatened many times that they would put him out of a job, is definitely called for.

Bystander

Editor's Note: The letter in Thursday's Voice of the People which was signed Melvin Stonewall, 663 Lenox, was not written by Mr. Stonewall of that address.

More Discuss Graham Reports

Several readers have written you for more accounts of Billy Graham. I like him and have read marvelous stories about his activities in this section, but when he gets thousands of miles away, his appeal is naturally less. I wouldn't want to see any of our local church news crowded out for day-after-day stories of Graham. After all, they're the same pattern just repeated once more.

Ilya B.

I agree that coverage of the Billy Graham campaign gives the type of message everyone needs. If, over the last 50 years, there had been more preachers with Mr. Graham's belief and courage, our world would not be in its chaotic condition.

Old Friend

'Ike Has Divided Us in Raw Deal'

Lincoln said "United we stand, divided we fall." Ike has us divided into two groups, one of workers he seeks to engulf into slavery and the other out on the streets with only a wee bit of unemployment benefits and then to jump into the lake and drown. It's a change from the new deal to the raw deal.

Johnie Doe

'Let Them Worry for Themselves'

We're always almighty worried about Europe and Asia and Africa. Let's let them worry about themselves for a time while we do a little plain and fancy worrying about North, Central and South America.

Jeems

'Missed Biggest Education Flaw'

You missed the biggest flaw in modern education: The teachers' certification racket.

Long Time Holder

Ike's Vacations Bring Comment

It sure is right for the President to have some recreation, but for anyone to have nine months out of a year is more time than a retired person can afford, but the people of the U. S. A. don't pay for his.

H. O. M.

If Mr. Cool will cool down a little, he'll realize the President needs relaxation just as much as a non-president, whether it's golf, fishing or whatever. No one criticizes Mr. Cool and his family for taking vacations whenever they can. There are a lot of people taking a lot more time than Eisenhower, but it just doesn't get in the paper.

Yours for Less Sounding Off

Outsider Reflects on City Pigeons

. . . ugh. Those filthy, filthy Pontiac pigeons . . .

L. G. S.

All letters for Voice of the People must contain the name and address of the writer. This information will be withheld upon request if the letter is not of a critical nature. Letters must be under 200 words and The Pontiac Press reserves the right to edit all letters.

Portraits

By JAMES J. METCALFE

Yes, I received your letter, dear . . . And here is my reply . . . I do appreciate your thoughts . . . And I will surely try . . . I mean, to keep your name in mind . . . And also your address . . . And, oh, I thank you, darling, for . . . Our night of happiness . . . But most of all I thank you for . . . Your warmth and all your charms . . . Combined with all your modesty . . . While you were in my arms . . . And as you are so wonderful . . . I hope that you will be . . . My spouse forever in this life . . . And through eternity . . . This answer says I love you, and . . . I hope with all my heart . . . That soon we shall embrace again . . . And never, never part.

(Copyright, 1958)

DOWNTOWN PONTIAC MONDAY Specials

MONDAY ONLY | MONDAY ONLY | MONDAY ONLY | MONDAY ONLY

PENNEY'S

ALWAYS FIRST QUALITY!

DOWNTOWN 17-19 S. Saginaw St.



JUNIOR BOXER SHORTS SANFORIZED DENIM

Get him set for a Summer of carefree play! Penney's boxer shorts are ruggedly built of Sanforized denim—priced for value! Fully machine washable — Blue, brown, charcoal, navy.

66¢

Sizes 4 to 12

DOWNTOWN PENNEY'S

Open Monday, Friday 9:30 A. M. to 9:00 P. M.
All Other Days 9:30 A. M. to 5:30 P. M.

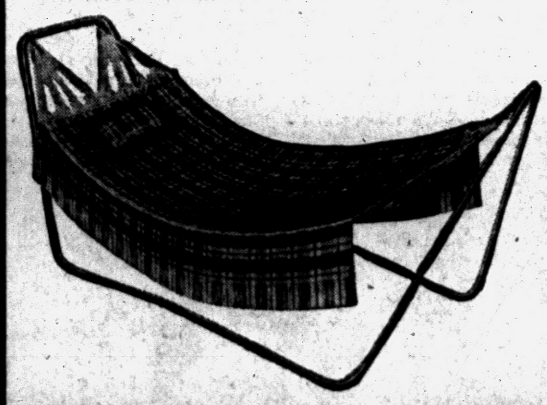

HAMMOCK & STAND

for Outdoor Relaxation

- 3 Point Suspension
- Multi-Color Stripe
- Includes Pillow
- 37"x80" Bed Overall
- Rustproof Hardware

11.88

$1.00 Down

A handsome addition to your garden or patio. Designed for cat-napping or just friendly conversations. The heavy woven cotton fabrics are vat dyed, sun and shower fast. Tubular steel frame breaks down for easy storage.

SEE LEWIS COMPLETE SELECTION OF OUTDOOR FURNITURE

LEWIS *fine furniture*

S. Saginaw St. at Orchard Lake Ave.

SPECIAL SALE — ONE DAY ONLY
MONDAY 9:30 A. M. to 9 P. M.

Your Choice of

219 BRAND NEW

2-PANT SUMMER SUITS

$45 VALUES

MONDAY ONLY

JUST

$30.



ALL SIZES — REGULARS, LONGS and SHORTS

Men—play it smart—grab one or two of these suits and be set for the hot weather. They're a steal at this low price—you can't save $15 any easier.

Please Present This Ad!

Barnett's

150 NORTH SAGINAW STREET

Keep Your Lawn Looking Lovely!

KRESGE'S the family's choice



White Plastic—Coaed Metal

Folding Fence

4-ft. x 10-in. open size. An attractive fence for trees, evergreens, corner walks. It folds for storage. 69¢

10-Ft. x 18½-In. $1.98

24-ft. x 4-in.

GRASS STOP

Rustproof aluminum keeps grass borders tidy along garden, trees, driveway.

$2.39

S. S. KRESGE COMPANY

MONDAY ONLY | MONDAY ONLY | MONDAY ONLY | MONDAY ONLY

ALL DAY MONDAY SPECIAL!

at Hub Clothiers . . .

SPECIAL GROUP

TROPICAL SLACKS



$3.98

2 Pair 7.75

Your Choice of

- DACRON BLEND LINENS
- NYLON CORDS
- RAYON TROPICALS
- MANY OTHERS TO CHOOSE FROM

Cuff Alterations Only

Come in early Monday and get the best selection. Buy several pair to be prepared for the warm months ahead.

Hub clothiers

18-20 North Saginaw Street

1 Hour Free Parking in Hubbard Garage With Any Purchase

Hey, Sportsmen!

Our Big Sale Goes Thru Today 'til 5:30 – Monday 9 to 9

HUNDREDS of ITEMS REDUCED

Fishing - Hunting - Baseball - Golf - Tennis

Something for Everyone

SPECIAL ADDED ATTRACTION

Bass Boots Field or Insulated	BASS MOCCASINS	HIP BOOTS Men's & Women's	Insulated HIP BOOTS
Reg. 21.95 $13.88	$3.88	Reg. 14.50 $9.88	Reg. $21.95 $12.88

THE SPORT SHOP

16 S. CASS

PRICES SLASHED SALE!

SLIP COVERS



READY MADE! PERFECT FIT! FURNITURE DRESS-UPS!



1/3 OFF Regular

Beautiful, tailored slip covers in new, fresh, floral prints, handsome solid twills, gorgeous knits. Perfect for adding new loveliness to your home and furniture.

	REGULAR	
PLATFORM ROCKERS	$8.95	$5.95
WING CHAIRS	8.95	5.95
STUDIO SOFA	9.95	6.69
SOFA BEDS	9.95	6.69

WYMAN'S

2—Furniture Stores—2

OPEN MONDAY TO 9

18 W. Pike 17 E. Huron

PHS Band Bows Out

By MAX E. SIMON

Pontiac High School's nationally-famous band made its last concert one to remember.

More than 2,000 persons jammed the high school gymnasium last night to give an ear-splitting, thunderous ovation to the young musicians, who performed for the last time under the banner of "Pontiac High School."

★ ★ ★

Conducting the first half of the program was Dale C. Harris, supervisor of instrumental music in the Pontiac school system. Harris organized the band in 1927, and molded it into the proud organization that it has become.

Following the playing of the "Star Spangled Banner," Harris led the band in the Pontiac High School Band Fanfare, composed in 1956 by Robert M. Peterson, instrumental music teacher.

Other compositions on the first half of the program were the third movement of Kallinikow's "Symphony No. 1;" Marrinuzzi's "Waltz Compestre" from the "Suite Siciliana;" excerpts from Richard Rogers' musical score for "Carousel;" Sousa's "Free Lance" march; and Picci's "Fantasie Original" for euphonium and band.

SOLOIST FEATURED

The last of these featured Leonard V. Falcone, professor of music and band director at Michigan State University, as euphonium soloist.

The "Fantasie Original" was a brilliant virtuoso showpiece for Falcone.

The difficult pyrotechnics were handled with ease by the soloist, who was warmly applauded by the audience.

The MSU band director added his voice to the chorus of praise for the young Pontiac musicians.

"The Pontiac High band is the most outstanding in Michigan," he declared. "But its reputation has spread far beyond the borders of this state. All band teachers know about this group.

"Wherever automotive people meet, they think of Pontiac as the home of the Pontiac car. And wherever bandsmen meet they think of Pontiac as the home of its famous high school band.

'HONOR TO APPEAR'

"These students have brought honor and prestige to the city and I consider it an honor to appear with this group on such a significant occasion."

The second half of the program was conducted by Richard Franko Goldman, son of the internationally - famed bandsman, the late Edwin Franko Goldman.

It was his father who formed the Goldman band which presents summer concerts on New York's Central Park Mall and made America conscious of the glories of concert band music.

Goldman, chairman of the Department of Literature and Materials of Music at the Juilliard School of Music, and director of the Goldman band, led the group in Gossec's "Overture in C;" the "Chester Overture" of the contemporary American composer William Schuman, and a magnificent performance of the Bach "Fantasia in G Minor," in which the band responded immediately to his slightest demand.

He concluded the program by leading the band in a group of marches, and ended the program with his father's beloved "On the Mall," with the audience loudly humming the familiar melody. The audience demanded a repeat, and it was given.

"My father told me what an oustanding group this was when he appeared here in 1952," Goldman said. "I have learned for myself that everything he said is true. It is the best high school band I have ever heard."

Trips Also in News Focus

Birmingham Fetes Future Brides

BIRMINGHAM — Of interest in Birmingham is the engagement of Marion Margaret Siau to Richard Morton Mayday, son of Walter J. Mayday of Tampa, Fla., and the late Mrs. Mayday.

Marion, daughter of Mrs. Robert Holmes Siau of Grosse Pointe, and the late Mr. Siau, formerly lived in Birmingham. She was graduated from the Convent of the Sacred Heart, Detroit, and Katherine Gibbs Secretarial School in Boston.

TO FETE MOLLY OLSON

Mrs. Hobart D. Andreae and Mrs. Mark R. Kraus will be hostesses at luncheon and a shower May 27 for bride-elect Molly Ann Olson.

Molly will be married June 21 to Robert W. Appleford.

Trudy McKewen will be her maid of honor, and among the bridesmaids will be Molly's sisters Mrs. Clayton Joyce and Mrs. Robert S. Saffell. Other bridesmaids will be Ann Shebefield, Mrs. William Hartke of Montclair, N.J., and Martha Withington of Saginaw.

★ ★ ★

Mrs. Carl J. Whirl has planned a dinner party and record shower for Saturday, May 24, in honor of "Mernie" Anderson and Richard Williams who will be married June 7.

The following Wednesday Mrs. Henry S. Booth and her daughter, Mrs. Ronald Ballantyne, will give a luncheon for the bride-elect at the Booth home, "Thornlea."

Mrs. Whirl will go to Indianapolis to spend the holiday weekend with her brother-in-law and sister, Mr. and Mrs. George E. Bliss.

★ ★ ★

Mrs. William Noland of Richmond, Va., arrived Thursday evening for a 10-day visit with her son and daughter-in-law, Mr. and Mrs. Nelson B. Noland of Hupp Cross road. Mrs. Nelson Noland will entertain for the visitor on Saturday.

VISIT MRS. HARMON

Mrs. C. B. Harmon has as her houseguests this weekend three friends with whom she grew up in East Orange N.J.

Mrs. Arthur Hermann arrived Wednesday from East Orange (she is the only one of the group still living there). The other two are Mrs. David Watt of Cincinnati and Mrs. Willard Sahloff of Bridgeport, Conn.

Mrs. Harmon entertained at tea for her guests Wednesday afternoon.

★ ★ ★

Mrs. Robert A. Frye of Trowbridge road entertained at cocktails Tuesday before attending the TAE luncheon at Bloomfield Hills Country Club.

★ ★ ★

Mrs. William M. Manning, Mrs. Rawson Vaile, Mrs. Cornelius M. Harper and Mrs. M. S. Kice are enjoying a 10-day motor trip through Virginia.

★ ★ ★

Mr. and Mrs. Richard C. Page (Sally Hubbard) announce the birth of a son, Theodore Hubbard, May 8.

★ ★ ★

Mr. and Mrs. James D. Kaufman and their two children are here for a month-long visit with Mrs. Kaufman's parents Mr. and Mrs. Dale D. Douglas of Hillwood drive.

KEMPS IN EUROPE

Dr. and Mrs. William Lloyd Kemp left last week for a month in Europe.

★ ★ ★

Mrs. C. Allen Harlan entertained at luncheon at the Detroit Athletic Club Tuesday for Mrs. John Marshall Harlan of Washington, D.C.

U.S. Supreme Court Justice John Marshall Harlan came to attend dedication ceremonies of the new Harlan School in Detroit, named for him.

You Will Feel Out of Place

By EMILY POST

"Dear Mrs. Post: My husband and I are both in our early forties. He has a brother in the early twenties who is going to be married soo and my husband has been asked to be his best man. His bride-to-be has asked me to be a bridesmaid.

"I appreciate her asking but I feel the age difference between me and her other young friends who will be bridesmaids is too great and I will certainly feel out of place. Could I possibly refuse to take part without hurting her feelings?"

Answer: I understand your feelings perfectly and it would not be wrong to explain to the bride-to-be that you appreciate her wanting you as one of her attendants but that you would feel very much out of place with her young friends.

"Dear Mrs. Post: My favorite niece is going to be married shortly and my daughter and I would like to give a shower for her. A friend of mine tells me that it would not be proper for me to give such a party. I know it is not considered correct for a member of her immediate family, but is an aunt considered immediate family?"

Answer: If no other showers are given for her, you probably would not be criticized. But if other showers are being given this one by a relative would seem too many.



Pontiac Press Photos

Board members of the Pontiac Symphony Orchestra and the Women's Auxiliary were entertained at a luncheon Friday at the home of Mrs. L. Raymond Sampson (left). Mrs. Dora Dawson (center) and Mrs. Helen Teitgen were photographed when they arrived.



Mrs. James Rosenthal (right) stopped to chat with Mrs. Eugene Foley (left) and Mrs. Fred Coleman before the luncheon Friday. They talked about the future orchestral programs, of course.



Looking over the program for next year's meetings of the Auxiliary to the Pontiac Symphony Orchestra are Mrs. Vernon C. Abbott (left), Mrs. Cecil McCallum (standing) and Mrs. Edward Barrett.

PTA Hears Musical

A student concert was presented and officers were installed when members of the Wever Elementary School PTA met in the school's gymnasium.

Mrs. Michael F. Wellschlafer of Berkley, state PTA preschool chairman, installed officers. Mrs. Irwin Mills assumed presidential duties. Others taking office included Mrs. Keith Pawley, vice president; Loren Kay, father vice president; Mrs. William Mills, teacher vice president; Mrs. Clarence Dolsen, treasurer; Mrs. Carl Pearson, recording secretary; and Mrs. Loren Kay, corresponding secretary.

Mrs. Luther White was installed historian; Mrs. Charles Norman, Mrs. Vernig Whitehead and Mrs. Stonney Clasman, council delegates; and Mrs. Rexford Hagood and Mrs. Edward Bigger, auditors.

Circle Has Meeting

Esther Circle of Oakland Park Methodist Church met Thursday at Devon Gables. Mrs. Lulu Luby was honored as out-going chairman.

Markey-Jones Nuptials Read in Birmingham Rite

Gladys Elaine Jones and James Francis Markey exchanged wedding vows today at 2 p.m. in First Methodist Church, Birmingham. The Rev. Harry O. Martin performed the double-ring ceremony before 150 witnesses.

★ ★ ★

Parents of the bride are Mr. and Mrs. George Edward Jones of Birmingham, and the bridegroom is the son of Mrs. Patrick Markey of Detroit and the late Mr. Markey.

IN WHITE ORGANZA

The bride chose a gown of blossom white organza blended with Chantilly lace. Pearls and paillettes frosted the lace empress bodice, designed with brief sleeves and rounded decolletage etched in petal scallops. A garland of lace encircled the bouffant skirt, which was waltz length.

A jewelled diadem of pearls and paillettes held a waist-length tiered veil of illusion. The bridal bouquet was a cascade of sweetheart roses and ivy.

★ ★ ★

As matron of honor, Mrs. Melvin Allshouse, sister of the bride, wore a gown of blossom white organza frosted with embroidered fleur-de-lis in pink. The camisole bodice was styled with a deeply rounded neckline and brief sleeves and crushed pink satin sashed the waistline with a butterfly bow at the back. The bouffant skirt, with a hem of scalloped embroidery, was waltz length. Her bouquet was a nosegay of pink Caroline rosebuds.

ASSIST BRIDEGROOM

Jack Tumath of Detroit was best man, while Donald R. Jones, brother of the bride, and Melvin F. Allshouse of Birmingham seated the guests.

★ ★ ★

For a reception in the church parlors, Mrs. Jones chose a royal blue silk print street-length dress with white accessories and a pink rosebud corsage. The bridegroom's mother wore a mauve pussywillow silk print street-length dress with navy and white accessories and a pink rosebud corsage.

For traveling through the Smoky Mountains to Florida the new Mrs. Markey had selected a beige suit with brown and white accessories and a white rosebud corsage. The couple will live in Detroit.



MRS. JAMES F. MARKEY

Mary Lou Newton Wed

St. Joseph Catholic Church was the setting for the 10 a.m. wedding today of Mary Lou Newton, daughter of Mrs. Eva Hoy of Lake Orion, and Stephen A. Sekulich, son of Mr. and Mrs. Stephen Sekulich of West Walton boulevard.

The bride chose an embroidered tulle gown with scalloped tiers, Sabrina neckline and a full-length chapel train. Her veil of French illusion was held in place by a Juliet cap of Alencon lace. The bridal bouquet was a cascade of white carnations, lilies of the valley and ivy.

SISTER TAKES PART

Mrs. Robert Brady of Roseville, sister of the bride, served as matron of honor. She was gowned in maize taffeta with a white nylon overskirt and wore a picture hat. Her bouquet was of orchid carnations.

★ ★ ★

Bridesmaids included Ginger Lewis of Rochester, Carole Sampey, Mrs. Betty Halsema and Mrs. Frank Laslovich of Detroit. All were gowned in mint green frocks similar to the honor attendant's and carried pale yellow carnations. Sandy Laslovich was flower maid.

★ ★ ★

Best man was Frank Laslovich of Detroit. Thomas Patton, George Sekulich of Davisburg and William Sekulich, brothers of the bridegroom, and Michael Ferich of Orchard Lake, a cousin of the bridegroom, seated the guests.

Mrs. Hoy chose a dusty rose lace dress with matching accessories in which to receive 300 guests at a reception in the Hellenic Hall. Mrs. Sekulich wore a green lace dress with matching accessories. Both mothers wore rose corsages.

For traveling to Florida the bride selected a navy and white silk linen chemise suit with matching accessories. The couple will live in Lake Orion. The bridegroom attended Western Michigan University where he was a member of Tau Kappa Epsilon Fraternity.

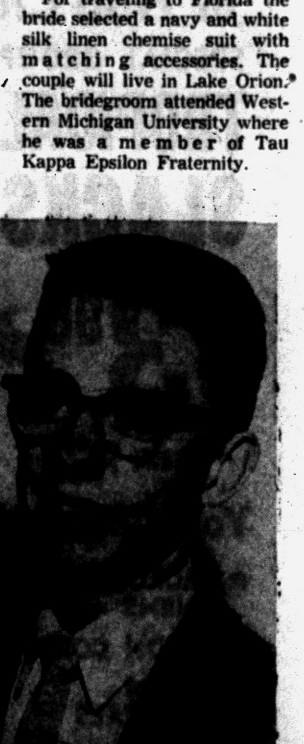

MRS. STEPHEN A. SEKULICH

Slate Second Concert by MacDowell Chorus

The MacDowell Choru of Pontiac presents its second spring concert at Madison Junior High School on Sunday at 4 p.m. This will be a special program for contributing members and guests.

★ ★ ★

This chorus of 35 men will sing three groups of songs. The first will be folk songs which will include "Waters Ripple and Flow," a Czech folk song arranged by Deems Taylor, "Down in the Valley," a Kentucky folk song arranged by Meade, and a group of three Italian folk songs with Douglas Brown as the soloist.

A second group will include "Let There Be Music," by Williams, "You'll Never Walk Alone," by Rodgers and Hammerstein, and "Almighty God of Our Fathers," by Will James.

The program will close with "Old Man Noah," a sea chantey, a medley of all-time favorites, and "Brother Will, Brother John," by Sacco.

★ ★ ★

Also appearing on the program will be the Senior Girls' Ensemble, a select singing organization from Pontiac Central High School, directed by Mrs. Doreen Voltmann.

Jerry Smith will accompany the chorus, and George Putnam will direct.

Pillow Soothes With Soft Music

Most novel among the devices to keep hospital patients in England soothed and content is a washable "pillow-phone" which brings soft music to their ears without disturbing others.

This music-maker is housed in a washable plastic case because all sickroom items, whether at home or in a hospital, must be suds-safe to keep them sanitary.



SHARON L. RAMSAY

Mr. and Mrs. Ernest Lendler of James K boulevard announce the engagement of her daughter, Sharon Lee Ramsay, to Thomas Nicol, son of Mr. and Mrs. Leland Nicol of Warren. The bride-elect is also the daughter of Donald B. Ramsay of Big Beaver. An August wedding is planned.

Pontiac Press Photo

At the state convention of the Michigan Federation of Music Clubs held at Kellogg Center, East Lansing this morning Deanna Relyea, 14, and her brother, Gary, 16, played two-piano selections. The children of Mr. and Mrs. Wellington Relyea of Washington street, they were last summer's winners of scholarships to Innterlochen. New Interlochen winners will be announced when the "Scholarship Tea" of Tuesday Musicale is held Tuesday.

Beware of Overdoing

Make Slow Start With Any Exercise

By JOSEPHINE LOWMAN

Women who have tried them know that figure molding exercises are magic if you want a lovely figure. They also promote grace and good posture. You always can tell whether a woman exercises or not by her carriage and the grace of her movements.

Recently exercise also has come into its own as a health producer and as a weapon with which to delay aging. Many folks have become interested in the benefits of regular exercise because of the stamp of approval by the physicians.

It is a wonderful idea to begin exercise! However, you should always have a checkup by your doctor first. You also must begin gradually. Once a woman makes up her mind to self-improvement she is likely to do far too much at first. Even if she does not damage herself, sore muscles probably will discourage her.

Today I want to give you a few easy warm-up exercises. Walk about the room, bending your knees high up in front of you. After a few rounds of this stand still with your feet together, toes pointing straight ahead.

★ ★ ★

Raise the arms sideward-upward as you rise high on your toes. Reach for the ceiling. Lower heels and arms to the floor simultaneously. Continue, feeling the stretch.

Now walk about the floor again, this time raising each leg up in front of you (with stiff knees) before placing your foot on the floor. This rhythm is swing-step-swing-step, and so forth.

Again stand still with your feet comfortably separated and your arms at your sides. Let your trunk and head and arms fall forward. Raise the arms, head and trunk, bringing arms to sideward - shoulder - height position. Pull back gently with the arms and lower the head back slightly. Again bend forward and continue.

If you would like to slip up on exercise, you may want my "Six Introductory Exercises." If so, send a stamped, self-addressed envelope with your request for leaflet No. 25. Address Josephine Lowman in care of this newspaper.

Spadea's american designer pattern



The popularity of the relaxed sheath is running neck and neck with the other top runner of the season, the trapeze. Jo Copeland, whose designs adhere to her theory that good fashion must spotlight the wearer rather than the dress, cut this step-in model with only three basic pieces, a narrow collar set wide on the neck and a choice of three-quarter sleeves or none at all.

If you're a die-hard who has not been caught up by all the excitment of the many new looks, you'll be happy to know you can shape this into your waist and even wear it belted. Make it now in linen, pique, cotton or rayon novelty material, shantung or sharkskin.

For fall use it again in woolen, silk or rayon faille, thin dress-weight wools. From this chart select the one size best for you.

Sizes	Bust	Waist	Hips Inches	Length From Nape of Neck to Waist
8	33	23	34	16¼
10	34	24	35	16½
12	35	25	36	16¾
14	36½	26½	37½	17
16	38	28	39	17¼
18	40	30	41	17½

Size 12 requires 3¼ yards of 35 inch material for sleeveless dress. To order Pattern No. 1342, state size, send $1.00.

For Jumbo 96 page Pattern Book No. 14, send 50 cents — for Jo Copeland label, send 25 cents. Address SPADEA, Box 535, G.P.O., Dept. P—6, New York 1, N.Y. If paid by check, bank requires 4 cents handling charge.

(Next week look for an American Designer Pattern by HARVEY BERIN)

(Copyright 1958)

Chairmen Named by Owen PTA

Committee chairmen appointed by Owen School PTA are Mrs. Eugene Chisholm, membership; Mrs. Norris Smith, legislation; Mrs. Robert Hebert, safety; Mrs. Arthur Mann, magazine; Mrs. John Cartwright, youth; Mrs. William Johnson, health, and Mrs. Horace Sudbury, stamps.

Mrs. Gordon Rice is parliamentarian, and council delegates are Mrs. John Crowley, Mrs. Chisholm and Mrs. Cleatus Garner, alternate.

Wisner PTA Holds Program

Wisner School PTA met Thursday to hear a program on "Summer Activities" given by David Ewalt, director of the Department of Parks and Recreation.

Eldon Rosegart led the school band in several numbers. Mrs. William Anderson, incoming president of Pontiac PTA Council, installed officers. A memorial service for Mrs. Agnes Cox, former principal, was held.



MRS. C. WILLIAM SALTON

Chosen 'Nurse of Year'

The title "Nurse of the Year" has been accorded to Mrs. C. William Salton of Lincolnshire road by the Oakland District Nurses Assn.

Mrs. Salton (known to her friends as "Dee") is a school nurse for the Board of Education in Birmingham. Her occupation is a specialization of public health nursing. When necessary she renders first aid and also assists school principals in controlling communicable diseases. Among her other duties are checking school first aid supplies for adequacy and directing the annual vision-hearing program. She is a consultant for health education, resource material, and service in the three schools.

For the past three years this attractive red-haired nurse also has been working two days per week at St. Joseph Mercy Hospital, ". . . just to get back into white again." School nurses do not wear white uniforms.

Originally from Okemos, Mrs. Salton received her R.N. and B.S. through the combined nursing and degree program at Michigan State University, receiving her clinical experience at Edward W. Sparrow Hospital, Lansing. Currently she is studying toward a master's degree in public health and education at Wayne State University.

Before working in Birmingham, Mrs. Salton was employed by the Pontiac City Health Dept. as a public health nurse. She also has worked at the MSU Hospital and at Pontiac General Hospital where she instructed nurses' aides and was in charge of the "recovery room."

Although nurses are probably the busiest individuals in our fast-paced society, Mrs. Salton still finds time for many additional activities. Corresponding secretary of the ODNA, she is a former membership chairman for the Michigan State Nurses Assn. She also holds membership in the Michigan Education Assn., American School Health Assn., MSU Alumnae Club, Pontiac Business and Professional Women's Club, and OES.

Still "numb" as a result of the honor bestowed upon her, Mrs. Salton relates that a recently developed enthusiasm for early American antiques is one of her outside interests. Bowling, sewing, and gardening (yes, she manages to squeeze these in, too) are other favorite pasttimes.

★ ★ ★

Mrs. Salton and her husband, who is employed as an industrial engineer and salesman in Detroit, are members of Central Methodist Church.

Mrs. Coombe Guest of Pythian Sisters

Mrs. Kenneth Coombe of Ishpeming, grand chief of Pythian Sisters of Michigan, was a guest when Mizpah Temple 7, Pythian Sisters, met Thursday evening. Other guests were Mrs. Caroline Kauffmann of Port Huron, district deputy; Mrs. Roderick Gordon of Port Huron, Mrs. George R. Pierce and Mrs. Martha Mock.

★ ★ ★

Hostesses for the social hour were Mrs. H. Delos Nicholie, Mrs. Lewis Ellis, Mrs. Fred Wheeler and Mrs. Harry H. Pattison.

Newlyweds Home on Seminole Drive

Residing on Seminole drive after their April 5 wedding are Mr. and Mrs. William H. White. Before her marriage in First Congregational Church, the bride was Frances C. Affolder, daughter of Rudolph Affolder of Brooks street. The bridegroom's parents are the Rev. and Mrs. Troy W. White of Fisk, Mo.

Barbara E. Zeder, daughter of the James Churchill Zeders, and Myron B. Brookfield, son of the Thomas W. Brookfields, were married today in Christ Church Cranbrook



MRS. MYRON B. BROOKFIELD

Barbara E. Zeder Marries Myron Bedell Brookfield

Four hundred guests witnessed the 3 p.m. wedding today of Barbara Elizabeth Zeder and Myron Bedell Brookfield. The Rev. Robert L. DeWitt performed the ceremony in Christ Church Cranbrook.

The former Miss Zeder is the daughter of Mr. and Mrs. James Churchill Zeder of Bloomfield Hills, and the bridegroom's parents are Mr. and Mrs. Thomas William Brookfield of New Hartford, N. Y.

★ ★ ★

For her wedding the bride chose an ivory peau de soie gown with an Alencon lace bodice, short sleeves and a formal train. Large cabbage roses created back interest. A formal-length veil of Brussels lace in mantilla style completed the ensemble. The bride carried white cabbage roses and ivy in cascade arrangement.

ATTEND BRIDE

Matron of honor was Mrs. Richard P. Sharpe of Bloomfield Hills. Bridesmaids included Mrs. George R. Bartlett Jr. of Walden, N. Y., a sister of the bridegroom, Mrs. Richard S. Leasia of Birmingham and Margaret von Rosen of Birmingham.

★ ★ ★

All were gowned in short coral chiffon sheath dresses with floating back panels forming harem hemlines in back. Matching velvet trim formed bows at the shoulders and waist. Mrs. Sharpe carried fashionette roses and ivy and the bridesmaids carried gerbera and ivy in cascade arrangements.

★ ★ ★

Howard W. Dwyer of Detroit was best man. Guests were seated by George R. Bartlett Jr. of Walden, N. Y., Richard P. Sharpe of Bloomfield Hills, Joseph Hammond of Birmingham, James C. Zeder Jr. of Bloomfield Hills and New York, and Richard H. Zeder of Bloomfield Hills.

RECEPTION AT CLUB

To receive guests at a reception at Bloomfield Hills Country Club, Mrs. Zeder chose a blue silk dress with white accessories and a white orchid. The bridegroom's mother wore a sea mist peau de soie dress with beige accessories and a corsage of cymbidium orchids.

★ ★ ★

For traveling to Bermuda, the bride wore a beige silk shantung suit dress with brown and white accessories and a white orchid. The couple will live in Westfield, N. J.

Mothers Group Holds Program

Oakland County Chapter of American Gold Star Mothers met Friday evening at Adah Shelly library.

★ ★ ★

A memorial program for sons who died in the service of their country was held. Music was by Mrs. Clarence Sutton.

★ ★ ★

Guests were Mrs. Edna Riddle, Mrs. Barbara Cornell and Mrs. David Bickerstaff. Mrs. Olive Burgess and Mrs. Edward McDonald were hostesses.

Improvement Group Meets for Luncheon

Members of the Countryside Improvement Association opened the season with a luncheon held at the Lochlin lane home of Mrs. Paul Terry.

★ ★ ★

Special guests were exchange students Tuzim Keresteci of Turkey who attends Fenton High School, Peder Jensen of Denmark who attends Milford High and Sybil Simmons of West Bloomfield High School who spent last year as an exchange student in Germany.

Dear Abby....

Parents Are Invited to Attend Elopement

By ABIGAIL VAN BUREN

"DEAR ABBY: Our daughter is 19 and is engaged to a fine young man of 21. They've been engaged a year. They want to marry this summer, but his mother said if they did, it would have to be without her consent, so they plan to elope. My daughter wants her Dad and me to go with them to see her married, but I've never heard of a couple eloping with her parents along. Have you?



ABBY

"If we go, his parents will think WE arranged the whole thing, but that's not true. The kids would elope anyway. We'd like to see our daughter married, but don't know if we should go or not. Should we go?"

MRS. UNCERTAIN

DEAR MRS.: Try to get his parents to go along. If they refuse, you have a right to see your daughter married. (This is an elopement?)

★ ★ ★

"DEAR ABBY: I am kind of fat and my husband is very thin. I cook real good because I want to put some weight on my husband but instead I put on the weight myself and he stays thin. What should I do?"

FAT

DEAR FAT: Don't eat the fattening foods you cook for your husband. Get a diet from your doctor and stick with it.

★ ★ ★

"DEAR ABBY: This fellow I go with is considered a jerk by everybody including me. He brags, is conceited, and I have caught him in many lies. But I can't get him out of my mind. He is going into boot training and tells me if I want to write to him okay—but not to expect any letters from him. I am considered a very good looking girl and could have many other dates but I still prefer this lunkhead. What should I do?"

TINA

DEAR TINA: Give this guy the boot before he goes into boot training.

★ ★ ★

"DEAR ABBY: I am a widow, age 45, and my husband has been dead six years. I have two children who are 19 and 21. I met a nice, respectable, single man who is a common laborer. My children say if he comes to this house they will walk out so I have to meet him out somewhere.

"Please advise me if I should stop seeing this man or let him come to my home in spite of my children? I think I should have some companionship at my age."

UNDECIDED

DEAR UNDECIDED: Let hime come to your home. If your children walk out, let them walk out. They are old enough to make lives of their own and you deserve some companionship.

★ ★ ★

CONFIDENTIAL TO "DONE WRONG:" Don't worry. The label "ILLEGITIMATE" is no longer used on birth certificates.

★ ★ ★

For a personal reply, write to ABBY in care of this paper. Enclose a self - addressed, stamped envelope.





You Do Better When You Consult a PROFESSIONAL PHOTOGRAPHER

Pontiac Photographers' Association

C. R. HASKILL STUDIO
1 Mt. Clemens FE 4-0553

SUTHERLAND STUDIO
12 E. Pike FE 2-2711

DIMITRI LAZAROFF
124 W. Huron FE 4-3406

WOOLIEVER STUDIO
426 N. Paddock St. FE 4-3681

For the Finest in Photography Consult One of Pontiac's Finest Photographers—REASONABLY PRICED—Not the Cheapest—But Certainly the Best!

A Cool Approach to Summer

by Queen Causals

Birdseye cotton knit shirt. Delightfully cool with its boat neckline, cleverly notched. It's sleeveless.

Size S-M-L—Price Only $1.98



Jamaica Shorts, in doeskin, the marvelous drip dry cotton that needs no ironing, with side pocket and concealed zipper. Also in poplins and seersucker.

Size 10 to 18—Price $1.98 & up

Nellie's In Russ' Country Store

FE 5-2761 4500 Elizabeth Lake Rd.

HOURS: Sunday to Thursday 10 A. M. to 9 P. M.
Friday and Saturday 10 A. M. to 10 P. M.

Rug Cleaning Time Is Here!



For the Easy Way—Just Call FE 2-7132

To make your job of house cleaning easier—let New Way Rug do your rug cleaning. You can be sure that your rugs and carpets will be thoroughly clean as the NIRC Seal means that our methods have the highest seal of approval.

NEW WAY RUG & CARPET CLEANERS

42 Wisner
FE 2-7132

MEET THE MAN WITH THE NEW FAMILY PLAN



Here's good news for the head of every family! Clarence Shelton can give you full information about Life of Virginia's new Family Plan that protects you and your wife and your children with one policy at a new low cost. This attractive and unusual plan provides life insurance protection for every eligible member of your family and automatically includes a few days after birth, any additional children at NO EXTRA COST. It enables you to increase the protection you now own—at a new, guaranteed low cost. Find out about this new plan now! See or call

Clarence Shelton
Representative
1080 W. Huron Street
FE 2-0219

THE LIFE INSURANCE COMPANY OF VIRGINIA
SINCE 1871 • RICHMOND, VIRGINIA



Chic hairdoes!

young and gay as your new, easy summer fashions

• $12.50 COLD WAVE
• HAIRCUT
• FASHION SET

at a thrilling low price $6.95

Pretty "Ruffle" and "Coiffette" styling—every curl bounces back in place!

Budget-Wise WAVE With Haircut... $4.95

NEISNER'S BEAUTY SALON
42 N. Saginaw St. —2nd Floor
FEderal 8-1343
Air Conditioned

A OPEN SUNDAY 2 to 5

Drip-Dry Separates

Alvin's
TELEGRAPH at HURON

More People Bringing God Into Their Daily Existence

The rich and the poor meet together: the Lord is the maker of them all.

Boast not thyself of tomorrow, for thou knowest not what a day may bring forth.

WATERFORD COMMUNITY CHURCH
Andersonville Road — Near Dixie Highway
Sunday School ..... 9:45 A. M.
Morning Worship ..... 8:30 A. M. and 11:00 A. M.
Evening Service ..... 7:00 P. M.
Family Bible Hour Wednesday ..... 7:30 P. M.
Robert D. Winne, Pastor — Fundamental—Undenominational

CHURCH OF SPIRITUAL FELLOWSHIP
Malta Hall—82 Perkins St. (Off Auburn)
Affiliated with Federation of Spiritual Churches
Sunday Evening Service 7:30 P. M.
The Rev. Ethel Bowen, of Davison, Speaker
Thursday Evening, May 22, Open Forum—7:30 P. M.



FIRST PRESBYTERIAN CHURCH
HURON AT WAYNE
Pastor .... REV. WILLIAM H. MARBACH, D.D.
Associate Pastor . REV. GALEN E. HERSHEY, B.D.
WORSHIP SERVICES . . . 9:30-11:00
CHURCH SCHOOL 9:30-11:00

WESLEYAN METHODIST
67 NORTH LYNN STREET
Sunday School 10 A. M. Worship 11 A. M.
Evening Service 7:30 P. M. W. Y. P. S. 6:45 P. M.
Wed. Prayer and Bible Service 7:30 P. M.
REV. H. L. JOHNSON, Pastor

FAITH BAPTIST CHURCH
CAI Building — 5460 Williams Lake Rd.
Sunday School 10:00
Worship 11:00
Evening Worship 7:30
Pastor Preaching at All Services — Al Kasten, Pastor



THE SALVATION ARMY
(CITADEL)
29 W. Lawrence Street
—SUNDAY SERVICES—
Sunday School—9:45 A. M. Young People's Legion—6 P. M.
Holiness Meeting—11:00 A. M. Salvation Meeting—7:30 P. M.
Wednesday Prayer and Praise Meeting—7:30 P. M.
S/Captain and Mrs. Magnus A. Michalsen, commanding officers-in-charge
YOU ARE CORDIALLY INVITED

CHRISTIAN TEMPLE
505 Auburn Avenue
Dr. L. L. Marion—Founder
Dr. Lois F. Marion—Pastor
Rev. J. Luther Sheffield, Assistant
9:45 to 11:30 A. M.
Communion Worship Service
Dr. Lois F. Marion—Speaker
11:30 to 12:15 Noon—Sunday School
Classes for All Ages
6:30 P. M.—Young People's Service
7:45 P. M.—Evangelistic Service
J. LUTHER SHEFFIELD—Speaker
The Church With a Friendly Welcome



PONTIAC CHURCH OF CHRIST
Welcomes All Visitors
Bible Study ..... 9:50 a. m.
Morning Worship ..... 10:50 a. m.
Sunday Evening Worship ..... 6:00 p. m.
Wednesday Evening Service .... 7:30 p. m.
Everybody Is Invited!
1180 North Perry Street
W. W. Hall, Minister

SEVENTH DAY ADVENTIST CHURCH
James O. Cunnington, Pastor
OR 3-9512 — 156 Mt. Clemens St.
Sabbath School ..... Saturday, 9:30 A. M.
Sabbath Worship ..... Saturday, 11:00 A. M.
Young Peoples Meeting ..... Saturday, 7:00 P. M.
Prayer Meeting ..... Wednesday, 8:00 P. M.

Would You Like to Know More About Christian Science?
attend a
FREE LECTURE
entitled
"Christian Science: The Basis of Health, Harmony, and Happiness"
By MAUDE CAREY BENNETT, C. S. of London, England
Member of the Board of Lectureship of The Mother Church, The First Church of Christ, Scientist, in Boston, Massachusetts.
Thursday, May 22—8 p.m. in
First Church of Christ, Scientist
PONTIAC, MICHIGAN
Corner Williams and Lawrence
All Are Cordially Invited

Moral Courage Topic Sunday

Job's Daughters to Go to Service in Group at Oakland Ave. Church

"How Can I Have More Moral Courage?" will be the topic on which the Rev. Theodore R. Allebach will preach at 10 a.m. tomorrow at Oakland Avenue United Presbyterian Church.

★ ★ ★

Jobs Daughters Bethel No. 40 will attend the service in a group.

In the evening at 7:30, the choir will participate in the "Festival of Favorites" with five other area United Presbyterian choirs at the Joslyn Avenue Church.

A panel of six county officials will be the program for the 6:30 p.m. dinner of the church men Monday.

Participating will be Fred Ziem, prosecutor; Frank Irons, sheriff; Lynn Allen, clerk; Daniel Murphy, register of deeds; Charles Sparks, treasurer; and Daniel Barry, drain commissioner.

★ ★ ★

Each panelist will tell briefly the functions of his office and answer questions pertaining to the problems.

Group to Hear Rocket Expert

Magnus von Braun to Address Men's Club of Kirk in the Hills

Magnus von Braun, rocket engineer, is scheduled to address the Men's Club of Kirk in the Hills at 7:15 p.m. Monday.

★ ★ ★

A fuel chemist and once associated with the V-2 rocket project, von Braun also served as a pilot insructor in the German Air Forces.

He arrived in the United States in 1945 as a part of "Operation Paper Clip."

This was the roundup of German scientists and technicians associated with the German rocket program.

After working for the U.S. Army as test enginer, he was assigned in 1950 to the Redstone Arsenal in Huntsville, Ala., as chief engineer, Ramjet Test Facilities. He served as liaison engineer between the arsenal and Chrysler Corp. Missile Division.

★ ★ ★

A member of the American Rocket Society and American Ordnance Association, von Braun joined Chrysler in 1955 where he is currently manager of the program control branch.

Sacred Concert Sunday at Sunny Vale Chapel

A sacred concert will be presented at 7:30 p.m. Sunday at the Waterford Township Sunny Vale Chapel, 5311 Pontiac Lake Rd. by Lieut. Wilburn Legree of Flint.

Nationally known as Flint's "Singing Cop," Legree has been an officer of Flint's police department for 23 years, accepting singing engagements all over the country. The public has been invited to attend the concert.

Confident Living

Workmen Seen Praying Together on the Job

By NORMAN VINCENT PEALE

"Some of the best prayer meetings I've ever attended were right down here in the yards between a couple of box cars."

This remark was made by an official of Seaboard Air Line Railroad as we talked on the station platform at Wildwood, Florida. S. F. Osteen, Assistant Superintendent, North Florida Division; R. L. Lynn, Assistant Chief Mechanical Officer; Russell Phillips, engineer on the crack "Silver Meteor," and I were discussing the growing emphasis of religion in business organizations.



PEALE

Mr. Osteen told us that at their Rules Meetings (discussion groups for studying railroad regulations) a prayer is always said for good railroading.

Russell Phillips told about a Hollywood photographer aboard the "Silver Meteor" to take pictures from the cab, who stood in surprise while the engineer, fireman and conductor reverently and sincerely asked God to ride the rails with them on their trip north from Miami that day. "This is something I never expected to see!" gasped the astonished man from Hollywood. "This is really IT—prayer on the job, natural and unashamed."

My friend Mr. Leonard, a Seaboard conductor, told me that his son, advertising manager of the Florida Theater Chain, inserts in all Saturday movie ads across the state a line reading: "Don't forget to worship in the church of your choice on Sunday."

In every room of the Hilton Hotel chain, a copy of "Guideposts," an interfaith spiritual publication, awaits the guest.

In an Illinois Central Railroad dining car I was interested to find on my table an attractive card on which appeared blessings upon the meal from a priest, a rabbi and a minister. I wrote a note of appreciation to Wayne Johnson, president of the road, commenting upon the unostentatious opportunity this gave each person to render thanks for God's Providence.

But religion in business is not limited to big firms. The Memphis (Tenn.) Press-Scimitar carried a story about garbage collectors of the Memphis Public Works Department, Kennedy Division, who huddle around a big pot-bellied stove each morning at 7:00 o'clock to sing hymns and have a prayer. The group call themselves the "Pious Poor Club," whose purpose is "to make sure we get started on the right foot every day." At 7:30 the garbage trucks roll out for the day's work with the men humming old hymns.

And department store people meet for inspirational purposes. I spoke from a halted escalator to employes of Harvey's Store in Nashville; and from the great organ loft of John Wanamaker's to an estimated five thousand sales people and customers during business hours.

All in all, there is something very creative going on in this country that is sound and vital. We hear of many unhappy occurrences that rightly cause concern. But it is encouraging now and then to add up the positive goodness that exists. One of the most hopeful facts of our time is that God is not only to be found in churches but in shops and stores as well. He walks the streets of our cities. He is identified as never before with the daily lives of men.

(Copyright, 1958)

Choir of 40 Voices to Present Program

The Lincoln Junior High School Choir of 40 voices will present a program of sacred music at 7 p.m. Sunday in the Christian and Missionary Alliance Church, 220 N. Cass Lake Rd.

Jerry Smith in charge of the school music group, will direct the choir.

The Rev. G. J. Bersche, pastor, announced the time of the Sunday evening service has been changed from 7:30 to 7 p.m. He will preach on the subject, "Four Servants of Satan."

Talent Program Set

A city-wide talent program will be given at 7:30 p.m. Sunday in the Macedonia Baptist Church, Motor at Alton avenue.

A group headed by the president, Daniel Holder, is sponsoring the entertainment. He is assisted by Mrs. Lucy Booth and the pastor, the Rev. L. R. Miner.

Apostolic Church of Christ
459 CENTRAL
Young People Saturday ..... 7:30 p. m.
Saturday Night Service ..... 7:30 p. m.
Sunday School and Worship ..... 10:00 a. m.
Evangelistic Service ..... 7:30 p. m.
Tuesday Bible Class ..... 7:30 p. m.
Thursday Evangelistic ..... 7:30 p. m.
Bishop L. A. Parent
Church Phone FE 5-8361
Pastor Res. OL 2-4751



Bishop L. A. Parent, Pastor

Marimont Baptist Church
Invites You!
Morning Worship, 11 A. M. Sunday School, 10 A. M.
Youth Hour, 6:30 P. M. Evening Service, 7:30 P. M.
MARIMONT . . . A Growing Church With a Friendly Welcome!
Rev. Philip Somers, Pastor
Walton Blvd., 1 Block Off Baldwin



Columbia Avenue
BAPTIST CHURCH
64 West Columbia Ave.
FE 5-9060
Pastor: Marion F. Boyd Jr.
9:45 A. M. UNIFIED SERVICE
10:25 A. M. Morning Worship
2:30 P. M. SPECIAL RALLY—MAX COHN
"From Judaism to Christianity"
7:30 P. M. CLOSING EVANGELISTIC SERVICE
With Evangelist Max Cohn
Supervised Nursery Available for All Services
Cooperating with Southern Baptist Convention
9,000,000 Members.

Annual Retreat Held by Baptists

Bethany Congregation Meets in Birmingham Church for Devotions

Members of Bethany Baptist Church met in the First Bapist Church of Birmingham today for the second annual retreat.

★ ★ ★

Mrs. Dorothy Dennis was in charge of the 9 a.m. registration assisted by Diane Garrett, Janet Keale, Karen Vergamann and Julie Bovre. Mrs. Grace Crawford and Mrs. Jean Worster were chairmen of the coffee hour at 9:15 a.m.

An orientation led by Maynard Johnson followed the 9:30 devotions by Nancy and Kellog Wong.

The year's program was evaluated by Forrest Brown with Reita Smith leading the group in a "Buzz Session." A summary of the findings was presented by the pastor, Dr. Joseph I. Chapman.

The Senior High Bethany Youth Fellowship was in charge of devotions for the afternoon and the presentation of fall plans. A program on "Facing the Future" was led by Mrs. Trudy Bergemann and Andrew Pepper.

★ ★ ★

Leaders for the eight workshops included Wellington Relyea, Mrs. Barbara Rodel, Robert Martin, Patty Looman, Mr. and Mrs. Earl Eddy, Mrs. Retta Baldwin and Mr. and Mrs. Walter Willson.

Others were Mr. and Mrs. Forrest Brown, Mrs. Florence Hartt, Mr. and Mrs. Lee Gillett, Mrs. Mildred Manne, Mrs. Audra Lewis, Mr. and Mrs. Omer Lewis, Mrs. Helene Lewis, Mrs. Doris Thornton, and Mr. and Mrs. Raymond Ward.

"Life's Great Yearnings" will be the theme of Dr. Chapman's sermon at 9 and 11 a.m. Sunday. At the early service James Fair will assist and Percy M. Walley will sing "If With All Your Heart."

★ ★ ★

Sally Hamilton will assist the pastor at 11 a.m. Mr. and Mrs. Martin Wolfe will sing a duet and the choir will present "God Is the Light of the World."

6 Churches Participating in Orchard Lake Institute

The Rev. Garner S. Odell, director of Christian Education for the Presbyterian Synod of Michigan, will be the guest of the Orchard Lake Community Church,



REV. GARNER S. ODELL

Presbyterian tomorrow at the Christian Education Institute.

★ ★ ★

At the 1 p.m. luncheon in fellowship room, he will speak on "What Is Christian Education?" Leaders of discussion groups for various ages will be from Presbyterian

Dr. Odell will also be heard on "How to Prepare a Lesson."

During the afternoon a film "For Every Child a Faith," will be presented. The institute will close with a dedication service led by the pastor, the Rev. Edward D. Auchard.

Participating in the Sunday session will be area churches, First Presbyterian of Pontiac, Milford Presbyterian Crosswoods Presbyterian of Walled Lake, Sashabaw Presbyterian of Drayton Plains, Franklin Presbyterian and Rochester Presbyterian.

John Emmert, former president of the Detroit Church School Association, is chairman of arrangements.

While the pastor is visiting Church School classes tomorrow morning, William Duckwitz and Howard Scharfenberg will lead the 9 a.m. service. John Ashby and Charles Wright will be in charge of the service at 11 a.m.

Rev. Auchard will preach on "God's Love Is Invincible" at both hours.

The board of trustees will meet Monday and the Session of the church will be Tuesday evening.

Mrs. Don Brieden will preside at the executive board meeting of the Women's Association Wednesday morning with the pastor presenting the Bible study from Luke 11:15.

★ ★ ★

The program will consist of slides of the National Missions Traveling Seminar.

Flint Pastor to Conduct Services at Parkdale

The Rev. Ronald Moss of Flint will be conducting a revival next week in the Parkdale Church of the Nazarene. Meetings will begin tomorrow and continue through May 25. Services will start each night at 7:30.

Wayne Moss, brother of the Flint minister, will lead the singing. The brothers will present selections on various instruments each evening.

When thou goest forth, thou shalt not be afraid.

BETHEL TABERNACLE
First Pentecost Church of Pontiac
Sunday School . . 10 A. M.
Morning Worship 11 A. M.
Evangelistic Service 7:30
Tues. Eve. Service 7:30
Thurs. Eve. Service 7:30
Rev. and Mrs. E. Crouch
1348 Baldwin Ave.
FE 5-8256

FIRST METHODIST
South Saginaw at Judson — Paul T. Hart, Pastor
10 A. M. MORNING WORSHIP
"HEARTS STRANGELY WARMED"
11:15 A. M. CHURCH SCHOOL
6:15 P. M. METHODIST YOUTH FELLOWSHIP
Wed., 7:30 P. M. Bible Study and Prayer Fellowship



REV. E. SALCE SANCHEZ

Speaking every night next week in the Mexican Baptist Church, 135 Prospect St. will be the Rev. E. Salce Sanchez of Bryan, Tex. The meetings will continue through May 25.

Oakland Youth Rally Features Camp Pictures

The Oakland Youth Fellowship Rally is scheduled for 7:30 tonight in the Salvation Army Citadel, 29 W. Lawrence St.

★ ★ ★

The Rev. Charles B. Hart, director of the Gitche Gumee Bible Camp on Eagle River in the Upper Peninsula, will show pictures of the camp activities.

Jim Maddock will be song leader and speak briefly. Music will be provided by the Salvation Army Band.

★ ★ ★

Five extra points will be given toward the attendance record if a group brings its pastor. The public has been invited.

Christian Scientists to Hear Chicagoan

Maud Cary Bennett of Chicago will speak on "Christian Science, the Basis of Health, Harmony and Happiness," at 8 p.m. Thursday in the First Church of Christ, Scientist, Williams and West Lawrence street.

Currently on a nationwide tour as a member of The Christian Science Board of Lectureship, she was editor for some years of a public relations counseling firm in Chicago.

Since 1950 she has devoted her full time to Christian Science work.

Love one another, even as I have loved you.

The Episcopal Church of the Advent
W. Long Lake Rd. at Middlebelt
THE REV. JOHN W. WIGLE, Vicar
Service and Church School
9:15 A. M. and 11:15 A. M.
Holy Communion First Sunday

Christ Lutheran Waterford Township
Airport Rd. at Williams Lake Rd.
Sunday School—9:30 A. M.
Worship—11 A. M.
Arvid E. Anderson, Pastor

FIRST OPEN BIBLE CHURCH
1517 Joslyn
1 Block N. of Walton Blvd.
Sunday School ..... 10:00 A. M.
Morning Worship ... 11:00 A. M.
Youth Service ..... 6:30 P. M.
Evangelistic Service . 7:45 P. M.
Wed. Prayer Meeting 7:45 P. M.



The End of Your Search for a Friendly Church
Rev. T. H. Staton — FE 2-8497

CALVARY MISSIONARY CHURCH
306 Midway—at Sanford
Sunday School ..... 10:00 A. M.
Morning Worship ..... 11:00 A. M.
Evening Worship ..... 7:30 P. M.
Wednesday, Day of Prayer
Beginning at 10:00 A. M.
Rev. Rose L. Davis, Pastor
FE 4-9652



The Christian and Missionary Alliance Church
230 N. Cass Lake Rd.
Rev. G. I. Bersche, Pastor
John Haslett, Minister of Music
Sunday School ..... 9:45 A. M.
Sunday Worship ... 11:00 A. M.
"A SAFE INVESTMENT"
Evening Service ... 7:00 P. M.
"FOUR SERVANTS OF SATAN"
A. Y. F. ..... 6:00 P. M.

A good name is rather to be chosen than great riches, and loving favour rather than silver and gold.

FIRST UNITED PENTECOSTAL CHURCH OF PONTIAC
ONENESS
178 Green Street
Sat. Evening Service..... 7:30 P. M.
Sunday School .....10:00 A. M.
Morning Worship .....11:00 A. M.
Sun. Evening Service .... 7:00 P. M.
Prayer Service Tuesday.. 7:30 P. M.
Young People, Wed. ..... 7:30 P. M.
Rev. Martin P. Hester
"The Whole Gospel for the Whole World"—ONENESS

CENTRAL CHRISTIAN CHURCH
G. W. Gibson, Minister
FE 4-0239 — 347 N. Saginaw
Bible School ..... 9:45 A. M.
Morning Worship ... 11:00 A. M.
Youth Service ..... 6:00 P. M.
Evening Service .... 7:00 P. M.
Prayer Meeting and Bible Study Wednesday . 7:30 P. M.

Evangel Temple
365 East Wilson
Interdenominational
Sunday School—9:45 A. M.
Morning Worship—11:00 A. M.
Evening Worship—7:00 P. M.
Thursday Evening Service, 7:30 P. M.
GEOFFREY DAY, B.A., B.Th., Pastor

First Christian Church
Disciples of Christ
Bible School 10 A. M.
Worship Service 11 A. M.
858 W. Huron
Rev. D. D. McColl

UNITED LUTHERAN CHURCH OF THE ASCENSION
Williams and Lorraine
Rev. Wm. LaFountain, Pastor
The Common Service . 11:00 a.m.
Sunday School ..... 9:45 p.m.

First Social Brethren Church
316 Baldwin. FE 2-0386
Sat. Eve. Service ... 7:30 P. M.
Sunday School .... 10:00 A. M.
Sunday Morning Worship ..... 11:00 A. M.
Young People ..... 6:15 P. M.
Mid-Week Prayer Thursday ..... 7:30 P. M.
Sunday Evening Worship ..... 7:30 P. M.
REV. TOMMY GUEST, Pastor

ST. JOHN'S METHODIST CHURCH
443 HIGHLAND
Church School .... 9:30 A. M.
Morning Worship .. 11:00 A. M.
Martin L. Bellinger, Pastor

United Presbyterian Churches

OAKLAND AVENUE
Oakland at Cadillac
Theodore R. Allebach, Pastor
Worship ..... 10:00 A. M.
"HOW CAN I HAVE MORE MORAL COURAGE?"
Bible School ..... 11:20 A. M.
Youth Fellowship .. 5:45 P. M.
Evening Service .. 7:00 P. M.
Wednesday Prayer Meeting . 7:30 P. M.

JOSLYN AVENUE
Joslyn at Third
Edmund L. Watkins, Pastor
CHOIR FESTIVAL
Bible School ..... 9:30 A. M.
Worship ..... 10:45 A. M.
Evening Service ... 6:30 P. M.
Wednesday Prayer and Study ..... 7:30 P. M.

AUBURN HEIGHTS
3456 Primary Street
J. Harvey McCann, Pastor
Bible School ..... 10:00 A. M.
Worship ..... 11:15 A. M.
Youth Fellowship .. 6:00 P. M.

COMMUNITY UNITED PRESBYTERIAN CHURCH
Drayton Plains, Michigan
W. J. Teeuwissen, Jr., Pastor
Bible School ..... 9:45 A. M.
Morning Worship .11:00 A. M.
Youth Groups ..... 6:30 P. M.
Evening Worship .. 7:30 P.M.
Wed. Prayer and Study Hour ..... 7:30 P. M.

CHURCH OF THE ATONEMENT
United Presbyterian
Pontiac
3527 Clintonville Rd.
Donald C. Andrews, Pastor
Sunday School .... 9:30 A. M.
Morning Worship .10:45 A. M.

ST. JOHN'S LUTHERAN CHURCH
87 Hill St. at Cherry Ct.
Rev. Carl W. Nelson, B. D., Pastor
Sunday School ... 9:45 A. M.
Morning Worship .11:00 A. M.

Highland Congregational Church
Milford Rd. at M-59
Sunday School 10 A. M.
Morning Worship 11 A. M.
REV. MAURICE DIRETTE, Pastor

UNITY
71½ N. Saginaw St. FE 2-4609
Sunday Service, 11:00 A. M.
Mrs. Blanche Jeki, Speaker
Tuesday, 8:00 P. M.
Lessons in Truth Class

CHRISTIAN PSYCHIC SCIENCE CHURCH
30 Whittemore St.
Silver Tea Wed. 7:30 P. M.
Dr. Ernest Evans of Flint, Speaker

COVERT COMMUNITY CHURCH
Invites You to Attend
Sunday School 10:30 A.M.
Worship Service 11:30 A.M.
Singspiration ....7:30 P.M.
Hudson Covert School
1150 Scott Lake Road
REV. BURTON E. STEVENS, Pastor
MR. J. W. MURPHY, Song Leader

1st CONGREGATIONAL CHURCH
Mill, E. Huron and Mt. Clemens
Rev. Malcolm K. Burton, Pastor
Rev. Karl W. Ostberg, Asso. Pastor
Early Service—8:30 A. M.
"HE RESTORETH"
Rev. Ostberg, Preaching
Morning Service—10:30 A. M.
"THE WORD WAS PRECIOUS"
Rev. Burton, Preaching

SUNDAY SERVICES
Worship Services
11 A. M. and 7:30 P. M.
6:55 P. M. Free Methodist Youth
Prayer Meeting, Wed. 7:30 P.M.
Light and Life Hour—3:00 P. M. Sunday—CKLW
First FREE METHODIST CHURCH
301 MT. CLEMENS STREET
Lyal H. Howison, Pastor

CHURCH OF THE GOOD SAMARITAN
199 Auburn, D.A.V. Hall
Healing Service, 7:00 P. M.
Service, 7:15 P. M.
LAWRENCE TINNEY, of Jackson, Speaker

Lutheran Churches
MISSOURI SYNOD

GRACE
Corner Genesee and Glendale (West Side)
Richard C. Stuckmeyer, Pastor
Services at 9 A. M. and 11 A. M.
Sunday School at 9 A. M. and 11 A. M.

ST. TRINITY
Auburn at Jessie (East Side)
Ralph C. Claus, Pastor
Sunday School ... 9:45 A. M.
First Service ..... 8:30 A. M.
Second Service ...11:00 A. M.

ST. PAUL
Joslyn at Third (North Side)
George Mahder, Pastor
Morning Service ..10:45 A. M.
Sunday School .... 9:30 A. M.

BLOOMFIELD TOWNSHIP
Square Lake & Telegraph
Wm. C. Grate, Pastor
Church Service ...10:00 A. M.
Sunday School ...11:00 A. M.

ST. MARK
7979 Commerce Road
NEW CHURCH BUILDING
(West Bloomfield Township)
Wm. C. Grate, Pastor
Sunday School ...10:00 A. M.
Church Service ..11:15 A. M.

Cedar Crest
Farnsworth off Union Lk. Rd. (Next to Dublin School)
Howard E. Claycombe, Pastor
Services at 8 A. M. and 11 A. M.
Sunday School ... 9:45 A. M.

St. Stephen's
Formerly Waterford Township Lutheran Church
V.F.W. Hall—Walton Blvd. (Between Dixie and Dashaway)
Guy B. Smith, Pastor
Church Service ... 9:00 A. M.
Sunday School ...10:00 A. M.

Salvation Army Band to Play

Boy Scouts, Families to Attend Exhibition at Lakeville Camp

The Salvation Army Band will present the program for the Pontiac City-Wide Hymn Sing at 9 p.m. Sunday in Pontiac Central High School as part of the annual Salvation Army Week observance which begins tomorrow.

★ ★ ★

Their numbers will include "Maryton," "Last Hope" and "My Humble Cry." A trumpet trio composed of James Cunningham, Arthur McDonald and John Munro Margaret Sowter will sing "The Savior's Name" and Mr. Cunningham will also play a cornet solo entitled "Mighty to Keep."

Another vocal solo, "The Love of God," will be presented by John Munro.

Members of the Pontiac Salvation Army will participate in the dramatic presentation Tuesday evening at the No. 1 Citadel in Detroit.

Sr. Maj. Robert McMahan will be the speaker for the Exchange Club dinner Thursday at Devon Gables and on Friday mothers and daughters will gather at the Citadel for the annual Mother-Daughter observance at 7:30 p.m.

On Saturday, Boy Scouts and their families will offer an exhibition of tests and skills with all scouts of the Eastern Michigan Salvation Army Corps at the Lakeville camp.

★ ★ ★

Major Ernest Adler of the Men's Service Center will be the speaker for the 7:30 evening service at the Citadel on May 25. Sr. Capt. Michael A. Michalsen is the leader of the local Army.



Pontiac Press Photo

CORNET TRIO — Playing at the Pontiac Hymn Sing Sunday evening in Pontiac Central High School will be the cornet trio of the Salvation Army. Comprised of James Cunningham (left to right) Arthur McDonald and John Munro, the trio will be a part of the program in observance of annual Salvation Army Week which begins tomorrow. The Army Band will also be heard in several selections. The Hymn Sing begins at 9 and closes at 10 p.m.

King's Disciples Plan Banquet in Waterford

The King's Disciples of the Waterford Community church will hold their annual semi-formal banquet at 6:30 tonight at the church.

A Christian film titled "The Street" will be featured on the program, and special music has been planned. A free-will offering will be taken.

The Salvation Army, through its Immigration Bureau, extended aid last year to nearly 1,600 immigrants who came to the United States.

CLARKSTON METHODIST CHURCH
Buffalo at Church Street—Clarkston, Michigan
Church School—9:45 and 11:15 A. M.
Family Worship—8:30, 9:45 and 11:15 A. M.
Guest Minister: Rev. John Roseboom
REV. WILLIAM RICHARDS, Pastor

FIRST SPIRITUALIST CHURCH
576 Orchard Lake Avenue
Sunday, May 18—No Church
Wed., May 21—Message Tea & Open Forum, Rev. Marshall....7:30 P. M.
May 25—Arthur deGraaf, of Detroit .....7:30 P. M.
June 1—Bernard Rodin of Lilly Dale, N. Y.....2:30 & 7:30 P. M.
June 8—Loretta Schmitt. Call FE 2-2845 for Reservations for Circles on June 5, 6, 7.
HARRY NICHOLS, President PLENTY of FREE PARKING

Bethany Baptist Church
West Huron at Mark Street
DR. JOSEPH IRVINE CHAPMAN, Pastor
PERCY M. WALLEY JR., Minister of Education
Two Worship Services—9:00 A. M. and 11:00 A. M.
Sermon: "LIFE'S GREAT YEARNINGS"
9:45 A. M.—Church School Classes for All
5:00 P. M.—Recreation in Fellowship Hall
7:00 P. M.—Senior, Junior High and Junior B. Y. F. Groups
7:30 P. M. Wednesday—Midweek Prayer and Bible Study.
"An American Baptist Convention Church"

FIRST CHURCH OF THE BRETHREN
56 NORTH ROSELAWN
"Emotion is No Substitute for Devotion"
Sunday School, 10:00 A. M. Morning Worship, 11:00 A. M.
Message by the Pastor. Special Music by the Choir.
Evening Service, 7:00 P. M. Communion Service
Prayer and Bible Study at 84 W. Princeton at the Grubbs home, 7:30 P. M. Thursday
LEROY SHAFER, Pastor

FIRST BAPTIST CHURCH
Oakland and Saginaw
Pontiac, Michigan
Rev. H. H. Savage, Pastor
Rev. W. E. Hakes, Ass't. Pastor
9:45 A.M.—SUNDAY SCHOOL
Classes for All Ages
10:45 A.M.—MORNING WORSHIP
"HOW GREAT THOU ART"
7:00 P.M.—EVENING SERVICES
"THE SHEPHERD'S VOICE: FOLLOW ME"
Rev. W. E. Hakes, speaking at both services

10:00 A. M. SUNDAY SCHOOL
Classes for All Ages.
11:00 A. M. WORSHIP
"Preservation of the Christian"
The BIBLE Does Not Need to Be RE-WRITTEN But RE-READ.
6:45 P. M. JUNIOR and YOUTH FELLOWSHIP PROGRAMS
7:30 P. M. EVENING WORSHIP SERVICE
Rev. Perry Temple of BIBLE MEDITATION LEAGUE
7:30 P. M. WEDNESDAY—PRAYER GROUPS & YOUTH CHOIR
You are cordially invited to worship with us in all our services
FIRST UNITED MISSIONARY CHURCH
Temporary Location: EASTERN JUNIOR HIGH—Sanford at E. Pike
Pastor O. P. EASTMAN—632 Benson FE 5-0084

FIRST CHURCH of the NAZARENE
60 STATE STREET
Bible School ..... 9:45 A. M.
Worship .....11:00 A. M.
Evangelistic Service 7:30 P. M.
Youth Service ..... 6:30 P. M.
Kenneth A. Hutchinson, Pastor
Richard North, Minister of Music

DONELSON BAPTIST CHURCH
Elizabeth Lake Rd. at Tilden OR 3-3206
Sunday School.....10 a. m. Morning Worship.....11 a. m.
Junior and Beginners' Church
Youth Service ..... 6:30 p. m.
Evening Church Service ..... 7:30 p. m.
Midweek Service .....7 p. m. Wednesday
Pastor—REV. LEE LaLONE S. S. Supt.—ARTHUR EWALD



Pontiac Press Photo

CHOOSING CHORAL NUMBERS — Mrs. James Harrod, organist of the Joslyn Avenue United Presbyterian Church, (left) will play for the Massed Choir Music Festival at 7:30 p. m. Sunday in the Joslyn Church. Mrs. Alexander Gedz, director of the Church of the Atonement Choir, will direct the singers of the six area United Presbyterian church choirs. They are shown selecting anthems and choral numbers.

Six Presbyterian Choirs to Sing

Choirs of six area United Presbyterian churches will present a "Festival of Favorites" at 7:30 p.m. Sunday in the Joslyn Avenue United Presbyterian Church.

Following the organ prelude, the congregation and choirs will join in the processional, "Now With Joyful Exultation."

The pastor of Joslyn Church, the Rev. Edmond I. Watkins, will extend greetings to the guest singers and visitors.

The Rev. T. R. Allebach of the Oakland Ave. United Presbyterian Church, will read the Scripture lesson with the Rev. Donald Andrews of the Church of the Atonement offering prayer.

The Lakeland Ave. United Presbyterian Choir will present "Draw Us to Thee" and "O Lord Most Holy."

The choir of the host church will sing "Will It Be You?" with Mary Jo Koren, the soloist. Judith and Harold Kline will be heard in the duet, "Are Ye Able?"

"Blessed Be The Name" is the anthem selected by the Church of the Atonement for the evening program.

Choir members of Community United Presbyterian Church have chosen for their numbers, "The Brother James Air" and "The Crusaders' Hymn."

"All Creatures of Our God and King," "Now, On Land and Sea Descending" and "I Heard a Forest Praying" are slated for the Auburn Heights Choir with the Oakland Avenue United Presbyterian Choir set to sing "There Shall a Star Come Out of Jacob."

Mrs. Alexander Gedz will direct the massed choir in "Battle Hymn of the Republic."

Judith Kline will play the organ and Gloria Harrod the piano for the offertory meditation.

Organ accompanists will be Mrs. Margaret Morgan, Mrs. Gloria Harrod, Mrs. Ethel Dudley and Mrs. Winifred Perrin.

During the evening, choir directors will be Mrs. Helen Schlie, Charlotte Baird, Robert Nelson, Rev. Roy Lambert, William Coffing and Mrs. Gedz.

Carillon Recital at Cranbrook

F. L. Marriott to Play for Founder's Day at Christ Church Sunday

Dr. Frederick L. Marriott, organist and director of music at Central Methodist Church, Detroit will play the carillon recital for Founder's Day at Christ Church Cranbrook at 4 p.m. tomorrow.

A graduate of the Ecole de Carillon in Malines, Belgium, with the coveted award of "Grande Distinction," Dr. Marriott was carillonneur and organist at the University of Chicago for 20 years.

In 1952 he was invited by the government of Holland to play the first cast bell carillon in Mexico at the International Exposition in Mexico City.

Musical adviser to the Guild of Carillonneurs of North America, he has played recitals in Canada and Europe as well as the United States.

Dr. Marriott's program will include:

Preludium and Fugue in D Major ..... Maasen
Carillon of Dunkirke ..... Carter
Ochson Minuet ..... Mozart
Serenata ..... Haydn
Volkslied ..... Nees
Air from the "Water Music" ....Handel
Paraphrase Over "De walvis speelt niet mis" ..... Marriott
Hymns—
From all that Dwell Beneath the Skies
Guide me, Thou Great Jehovah
Come, Come Ye Saints
Postludium ..... Marriott

★ ★ ★

Prior to his present position at the Detroit Church, Dr. Marriott was director of music, organist and carillonneur at Kirk in the Hills.

Guest Speaker Sunday

The Rev. Perry A. Temple, Michigan representative for the Bible Meditation League whose international headquarters are in Columbus, Ohio, will speak Sunday in the United Missionary Church service being held in Eastern Junior High School. The time is 7:30 p.m. The Rev. O. P. Eastman is pastor.

Lodge, Auxiliaries to Parade to Church

Success Lodge No. 10 and auxiliaries will hold the annual Thanksgiving Service at 3 p.m. Sunday in Newman AME Church.

Members will leave Community Center in the Federal Housing Project at 2:15 p.m.

They will march down Branch street to Wessen; and from Wessen to South Saginaw street where paraders will turn left, then walk three blocks to Auburn avenue. The church is located just around the corner.

The Tom Phillips Drum and Bugle Corp of Detroit will lead the parade. Speaking at the afternoon service will be the Rev. Jesse Long, a local minister. Grady E. McFee is the group commander.

Christian Men's Club Slates Youth Banquet

The annual Christian Youth Banquet sponsored by the Christian Men's Club is scheduled for 6:30 p.m. on June 7 in Madison Junior High School.

William Spence will serve as general chairman. Other chairmen will be Kyle Wilson, program; Dr. Walter Godsell, arrangements; Sr. Capt. M. A. Michalsen, publicity; Rev. Goeffrey Day, ticket; and Floyd Miles, king and queen.

Yea, though I walk through the valley of death, I will fear no evil; for thou art with me.

Sunday School, 9:45
Special Feature
"STEWARDSHIP"
Morning Worship 11:00



Rev. H. C. MacDONALD of Boston, Mass.
A Man With a Message of Deliverance.
Evening Rally . 7:45
Message by the Pastor
Tuesday
Praise - Worship
Thursday 7:45
Youth Service
"Visit the Church of the Old Fashioned Gospel"
210 N. Perry at Milbourne
Wesley C. Wibley, Pastor
ASSEMBLY OF GOD

The Pilgrim Holiness Church
BALDWIN AT FAIRMOUNT
Sunday School (all ages) .....10:00 A. M.
Worship .....11:00 A. M.
Junior Worship in Annex
Pilgrim Youth Service .....6:45 P. M.
Golden Gospel Hour ..... 7:30 P. M.
Come—bring your Family and Friends to "The Little Church with the BIG HEART"
E. C. SWANSON, Minister ROY OVERBAUGH, S. S. Supt.

Central Methodist
Rev. Milton R. Bank, D. D., Minister Calvin C. Rice, B. D., Asso.
John N. Hall, D. D., Asso.
MORNING SERVICES 8:45 and 10:45 A.M.
"THY LOVE I SHARE"
Dr. Bank, Preaching
(BROADCAST Over WPON, 11:00 A. M.)

All Saints Episcopal Church
Williams St. at W. Pike
The Rev. G. George Widdifield, Rector
The Rev. David K. Mills, Curate
SUNDAY SERVICES
8:00 P.M.—Holy Communion
9:30 A.M.—Holy Comunion and Sermon by the Rector Church School
11:00 A.M.—Morning Prayer and Sermon by the Rector Church School



ST. GEORGE'S EPISCOPAL CHURCH
Milford, Mich.
8:00 A. M.—Holy Communion
11:00 A. M.—Holy Communion and Sermon.
Church School.
The Rev. Bertram T. White, Vicar

ST. ANDREW'S EPISCOPAL CHURCH
5301 Hatchery Rd., Drayton Plains
Rogation Day
8:00 A. M.—Holy Communion
9:30 & 11:15 A. M.—Identical Services of Morning Prayer and Sermon. Church School Accompanies Each Service.

Vacation Bible School Materials
DEMONSTRATION
of the Course by
The Standard Publishing Company
Monday, May 19, 7:30 P. M.
Christian Literature Sales
39 Oakland Ave.

MEMORIAL BAPTIST CHURCH
351 Prospect St. Rev. Gerald H. Rapelje
Sunday School....10 A. M. Morning Worship.....11:15 A. M.
Young Peoples...6:15 P. M.
Eve. Worship..7:30 P. M. Wednesday Eve. Service..7:30 P. M.
BRANCH SUNDAY SCHOOL HELD AT LONGFELLOW PUBLIC SCHOOL 10 A. M.

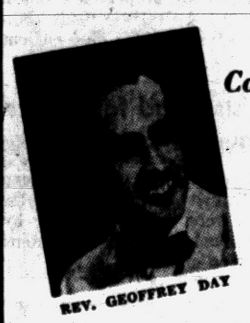

Come One, Come All! to the

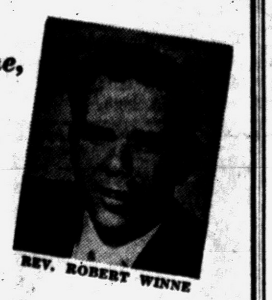

REV. GEOFFREY DAY REV. ROBERT WINNE
Greater Pontiac
HYMN SING
Sunday, May 18
9:00 P. M.
PONTIAC HIGH SCHOOL AUDITORIUM
250 West Huron St.
● General Baptist Church Choir
● Instrumental Specialties
● Salvation Army Band
● Jerry Libby, Pianist
SPONSORED BY THE CHURCHES IN THIS AREA

MAN WORSHIPS GOD The Link
THAT TIES MAN TO GOD
Worship in God's Sanctuary Lifts Your Soul to a Higher Plane of Living, Gives You Spiritual Contact With the Divine Father.
THERE'S NO SUBSTITUTE FOR WORSHIP
Sunday
THREE GREAT SERVICES
Dr. Malone Speaking at All Services at
10 A. M.—11 A. M.
7:30 P. M.
Choir and Special Music
SUNDAY SCHOOL 10 A. M.
Completely Departmentalized Sunday School for All Ages ...Modern Supervised Nursery



Announcing the following 4 Sunday Night subjects by Dr. Tom Malone
1. May 18th "Will There Be a Judgment for Christians?"
2. May 25th "What is the Unpardonable Sin?"
3. June 1st "What the Bible Teaches About the Two Natures"
4. June 8th "Is Divine Healing for Believers Today?"
RADIO REVIVAL WPON 8:45 A. M. EACH WEEK DAY 10:45 A.M. SUNDAY
Sunday School Attendance Last Week 1351
Emmanuel BAPTIST CHURCH
645 TELEGRAPH ROAD
Dr. Tom L. Malone, Pastor

Security for You

Quiz: Filing of Separate Wills Wise?

From A.S.R. of San Bernardino, Calif.: "Recently you had a column about the value of making a legal will. If a man and wife jointly own property is there a need for a will? They also have a joint banking and savings account.

Even when property is jointly owned it's wise for a man and wife to have separate wills. For example: In some states, if the family car is jointly owned by a husband and wife, and the husband dies, his half of the car may go to the children. There are many such examples, depending on individual state laws and circumstances.

From W.H. Thayer of Yucaipa, Calif.: "I was in the Navy from June 9, 1905, to June 8, 1909. I've lost my discharge papers. Where can I write to get duplicates? They'll help me to get my Social Security when I retire."

Discharged enlisted men without reserve status may request an application for a replacement of a discharge by writing to: Director, U.S. Naval Records, Management Center, 9700 Page Blvd., St. Louis 14, Mo. All other Navy personnel should write for an application to: Chief of Naval Personnel, Department of the Navy, Washington 25, D.C.

From Mrs. F.McW. of Grove City, Pa.: "I have worked every year but five since Social Security went into effect. However, I will be 62 before my husband is 65. Will I be able to collect payments when I become 62 based on my Social Security record or will I have to wait until my husband is 65?"

You may start collecting Social Security on your own work record at 62 — without regard to your husband's age.

From Mrs. M.I. of New York City: "My father-in-law, his wife and their child under 18 collected Social Security for a few years before his death. He was past 70. Since then, the child has become 18 and the checks have stopped, both for the mother and the child. Since the wife is 53 and disabled, is it posible that she can collect payments from her husband's Social Security now? She has never worked herself."

A widow may not collect Social Security based on her deceased husband's record until she's reached 62, unless, of course, she's supporting a child. This is true regardless of her physical condition. However, she may be entitled to aid to disabled adults under a joint New York-federal government program. I suggest you get in touch with the nearest public welfare office to get the facts on this program.

From Mrs. J.V.VanB. of Ridgefield Park, N.J.: "My mother who is well over 65 was widowed with seven children in December, 1935. She has no income and lives on what my two sisters at home contribute to her support. Is there any chance that she may be eligible for Social Security based on my father's work record?"

No. The Social Security law didn't start providing benefits until 1940.

* * *

(Questions on Social Security problems may be addressed to "Social Security," care of The Pontiac Press. Questions will be answered by mail from the Pontiac office of the Social Security Administration. There is no charge for this service. You may obtain Ray Henry's new social security handbook by sending 35 cents in coin to this newspaper and requesting "Security for You" booklet.)

Band at Interlochen Invited to Play Again

LANSING (AP)—The famed band of Camp Interlochen will get another invitation to perform at the dedication of the Mackinac Bridge next month—but at a site 40 miles from the bridge.

* * *

A committee of legislators yesterday agreed to invite the band to play at a new amphitheater in Harbor Springs, some 40 miles southwest of the straits.

George Lahodny, Detroit Edison Co. representative working with the Bridge Dedication Committee, said the invitation would relieve the committee of "an awkward situation."

* * *

It was intended to sooth ruffled feelings of Dr. Joseph F. Maddy, camp director.

Maddy said he got an invitation from the Bridge Dedication Committee to send a band to give performances at both ends of the bridge during dedication ceremonies June 26-28.

* * *

The invitation was withdrawn after the Detroit Local of the American Federation of Musicians protested against use of non-union musicians.

If it accepts the new invitation, the Camp Interlochen band will play on one of the three days of the dedication.

Says Fortune Hidden by Goering Found

BERLIN (AP) — German investigators are reported to have turned up a large fortune concealed in Berlin by Marshal Hermann Goering, Hitler's top deputy.

* * *

Goering, who exercised broad financial powers in addition to command of the Nazi Luftwaffe, committed suicide in 1946 in his Nuernberg prison cell just before he was to be hanged as a war criminal.

The West Berlin newspaper Telegraf said several million marks belonging to him have been found by a denazification court in various bank accounts under assumed names. Investigators also have turned up valuable hidden property.

The newspaper said authorities have blocked the accounts and impounded other property so that it cannot be collected by Goering's heirs. His daughter and widow live in West Germany.

* * *

Court officials were not immediately available for comment on the story.

Baby Twister Blasts Home in Waterford

A freak wind hit the John Stefanides residence at 7178 Wedworth Ave., in Waterford Township at 2 p.m. yesterday, ripping the shingles loose and spreading sand throughout the house.

* * *

Mrs. Stefanides told Waterford Township police and Sheriff's deputies that she and her three children, Joyce 4, Teresa 3, and Carol 2, were in the living room of their frame home when they heard a roaring wind.

Within seconds, she said she saw a black cloud shaped like a small funnel coming towards the house, and she and the children fell to the floor. All the windows and doors were open, and as the wind whipped past the dirt was strewn through the entire house.

Debris from trash cans in the yard was blown all over the yard.

Two other children, Linda 7, and John 6, were in school at the time.

The federal census showed 12 per cent of American males over age 18 have completed at least a year of college.

WHAT'S MY LINE?

INSTRUCTIONS: Each word is related to my work. Unscramble the groups of letters and put the words on the proper lines. The word that appears under the arrow, reading down will suggest WHO I AM.

I SCOUT



1 PLOTI
2 CANDER
3 EUKLELU
4 RINNEW
5 GINRES
6 CUTSO

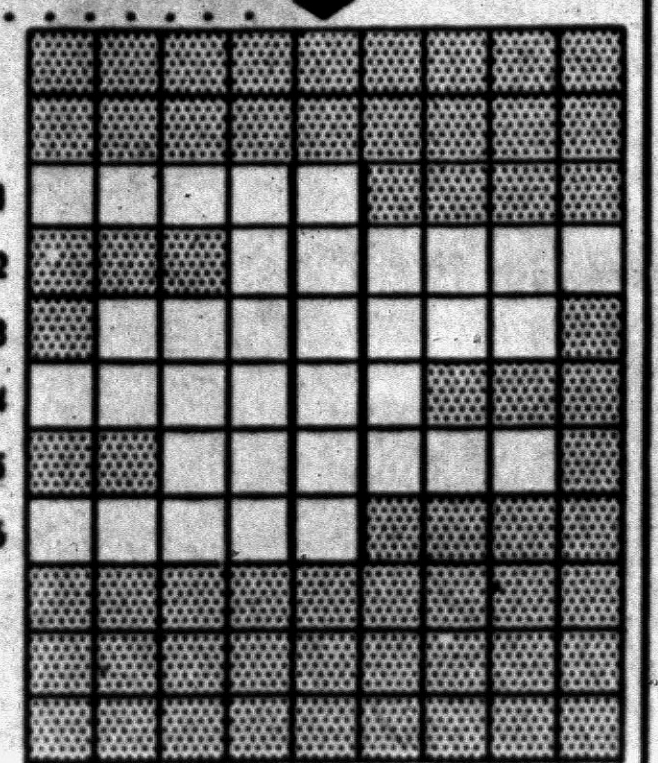

WHO AM I?

Yesterday's answer: foCus, cAndid iMage, scEne, miRror, rAnge, filM, flAsh, leNs.

© What's My Line, Inc.

New Bridge Opens U. P. to Big Tourist Invasion

LANSING (AP) — The fabulous new Mackinac bridge will swing open the door this summer to what state officials confidently predict will be the biggest tourist invasion the Upper Peninsula has ever known.

The bridge itself is billed as one of the state's greatest tourist attractions, one that its designer, David B. Steinman, says will double traffic between the Upper and Lower Peninsulas in its first year of service.

In any event, the Paul Bunyan and Hiawatha Land above the Straits has assumed a prominence it never knew. And the Upper Peninsula tourist industry, now doing roughly a 135 million dollar annual business can expect cash registers to jingle as never before.

What will tourists find there?

A vast outdoors largely unspoiled by man is by far the area's biggest attraction.

Its 16,000 square miles cover an area larger than a number of states. With only 300,000 inhabitants — about four per cent of the state's population — large sections are a virtual wilderness. The largest city has less than 20,000 residents.

It's more than 300 miles from Sault Ste. Marie on the East to Iron Mountain on the Wisconsin border. In between are some 12,000 miles of streams, 4,300 inland lakes and 1,700 miles of shoreline on Lakes Superior, Michigan and Huron.

Forests cover about four-fifths of the U.P. nearly nine million acres. Nearly four million acres are owned by the state or federal government making them available to the public for some of the finest fishing and hunting in the country.

Insects Travel at Less Speed Than Many Cars

From National Safety Council

That fable about flies streaking 820 m.p.h. is for the birds. Top speed for insects is about 35 m.p.h. in short sprints, according to a British professor of entomology.

And you'll never catch a horsefly going faster than 15 m.p.h., he says.

Even if insects could travel faster, they'd have horse sense enough not to, insect lovers claim. Too many dangers from traveling fast, they point out.

* * *

The same is true on the highway — traveling fast is pretty dangerous there, too. But a lot of humans, apparently don't have the sense of insects when it comes to driving a car.

Speeding is a factor in about 4 out of 10 fatal motor vehicle accidents, according to the National Safety Council.

You don't necessarily have to exceed the posted limit to be speeding, the Council points out. Observe the limit in a 25 m.p.h. zone during a blizzard and you may end up with a ticket.

* * *

"Speeding," the Council says, "increases the likelihood of an accident. The greater the speed the less time you have to react in emergencies. It takes longer, naturally, to stop a speeding auto than one moving slowly.

"Besides, speeding is costly. It can cost you money — and maybe your life."

State Pays $75 Million for Highways, Schools

LANSING (AP) — The State Treasurer's Office paid out more than 75 million dollars today, $40,703,026 in highway money and $34,335,654 in primary school funds.

* * *

The highway money, from motor vehicle taxes, will be returned directly to the counties, cities and villages.

The primary school money will be sent to county treasurers to be allocated to school districts on a child census basis. Money for the primary school payment came from collections of annual inheritance, railroad and telephone taxes.

The state previously had paid out $16,143,016 in primary school money and the release today completed payments for the current fiscal year.

Tourists Head for France Undaunted by Crisis

LONDON (INS) — American and British tourists bound for France were undaunted today by the political crisis that threatens to erupt in civil war.

* * *

The American Express Company office in London reported "only one or two nervous people" asked about the advisability of not proceeding and "not even they canceled."

Tourist agencies and carriers said they did not have any emergency plans to cope with a flareup of trouble.

Even as French Premier Pierre Pflimlin warned of a "plot against the Republic order," British and European airways expanded its scheduled tourist flights to France.

Club to View Film

A color film on the recent Atlantic crossing of a replica of the Mayflower will be featured at the Pontiac Traffic Club meeting scheduled for 6:30 p.m. Monday at the Hotel Waldron.

Hollywood Headlines

Gale Storm Recovering From Second TV Series

By BOB THOMAS

HOLLYWOOD (AP) — Her many fans will be happy to know that Gale Storm is recovering from what she calls "second seriesitis."

Actually, Gale is recuperating after major abdominal surgery. But she attributes her health breakdown to the rigors of doing a second TV series. She made 126 "My Little Margies" and recently completed her 78th "Oh Susannah." Then came collapse.

* * *

But Gale is coming along fine now. She's her old bright and cheerful self, though she grumbles about being immobile for a while on doctor's orders.

"The rest is wonderful but I'd like to be able to do something — anything," she said. "I can't even pick up my baby yet."

She's not even thinking about going back to work. Renewal of her show is still in doubt, though it's rated a good chance to be back next year. The audience surveys have been holding up nicely, and the sponsors seem happy with the show.

* * *

"I haven't even thought about it," she remarked, "but I kinda hope the show will continue. I enjoy doing it, and I think it's a much more rounded series than 'Margie.'"

She'll take a long rest before resuming the show — if it is renewed. Her only commitment is to return a guest shot with Pat Boone in June. She and her husband Lee Bonnell may take their three boys to New York and then on to Jamaica. That second seriesitis is tough to cure.

Dognaper Asks Ransom for German Shepherd

DALLAS (AP)—Mrs. Julia Thompson told police a dognaper has her German shepherd and is asking $125 ransom. She said three weeks after the dog, Rex, was stolen she received a call demanding $100. Mrs. Thompson told officers someone left the animal's chain, dog tag and rabies tag at her front door as proof he had the dog.

Later she said, the price went up to $125 and the caller threatened to kill Rex if the money is not paid.

The six leading coal producing states — West Virginia, Pennsylvania, Illinois, Indiana, Kentucky and Ohio have yielded more than 22 billion tons of coal since the year 1800.

Musical Prisoners Tell Warden 'We've Learned'

FOLSOM, Calif. (UP)—The Northern California Peace Officers Assn. closed its meeting at Folsom Prison with a bit of musical entertainment by the inmates.

The final selection, dedicated to Warden Robert Heinze and members of the State Adult Authority, was:

"I've learned a lesson I'll never forget."

MYER'S DIAMOND SALE!



An especially selected group of beautiful diamonds in modern 14K yellow or white gold mountings. Every ring an outstanding value.

¼ Ct. $77.00
½ Ct. $159.00
¾ Ct. $269.00
1 Ct. $399.00

BUDGET TERMS
MYER'S JEWELRY SHOP
Tel-Huron Shopping Center

Here IS a Credit Union for YOU!
Anyone may SAVE in this Credit Union. Savers for the past 3 year were PAID
4% DIVIDEND
Get the Details
Pontiac Co-op Federal Credit Union
40 E. Pike St.

Store Furs and Winter Garments Now!
• Guaranteed Cold Storage
• Free Moth Proofing
• All Garments Insured
• Shirt Laundry Service
• Free Parking in Front of Store
We Pick-up and Deliver FE 5-9116
CLEANERS
"One Of Pontiac's Finest"
143 West Huron Street

OPEN SUN. 10-4
SPECIAL for SATURDAY and SUNDAY
GIRLS' DRESSES and SKIRTS 77c
Sizes 2 to 6x Reg. $1.29
GOODMAN'S DEPARTMENT STORE
520 S. Saginaw — 1 Block South of Wilson

CELEBRATING 4 BIG YEARS at TEL-HURON Shopping Center
MONDAY thru THURSDAY—CASH & CARRY
CLEANED PRESSED
Men's and Ladies' 2 PIECE SUITS $1.39
What a value for fine quality cleaning! Each garment French-Glo Finished, FREE! Bring them in early in the week . . . wear them cleaned, pressed, immaculate on the week-end.
JOIN OUR SILVER DOLLAR CLUB!

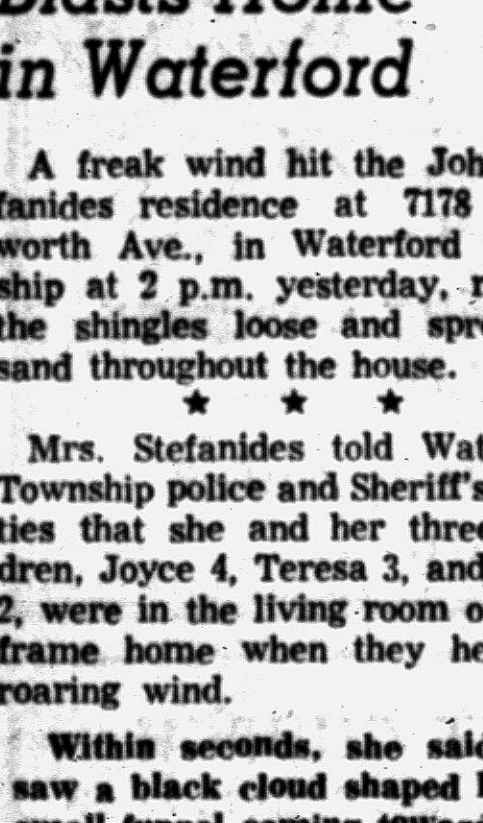

Don't take chances ON JUST ANY DRY CLEANING

FRENCH-GLO
Tel-Huron Shopping Center
Franklin Shopping Center
1-HOUR VALET
FE 5-7934
MA 6-5634
Bring your cleaning while shopping at TEL-HURON

WALLED LAKE PARK
the Picnic Wonderland!
OPEN TODAY and SUNDAY
Free Parking
Free Admission
BOOK YOUR PICNIC NOW

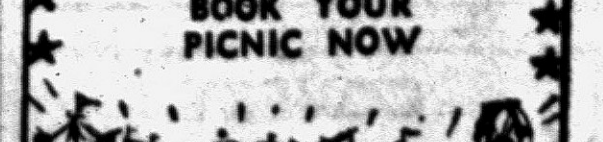

LAST TIMES TONIGHT! MARLON BRANDO SAYONARA
4:00 - 6:50 and 9:30
KEEGO THEATRE
3 BIG DAYS SUNDAY MAT. 1:45
THE BOOK THEY SAID COULD NEVER BE FILMED!

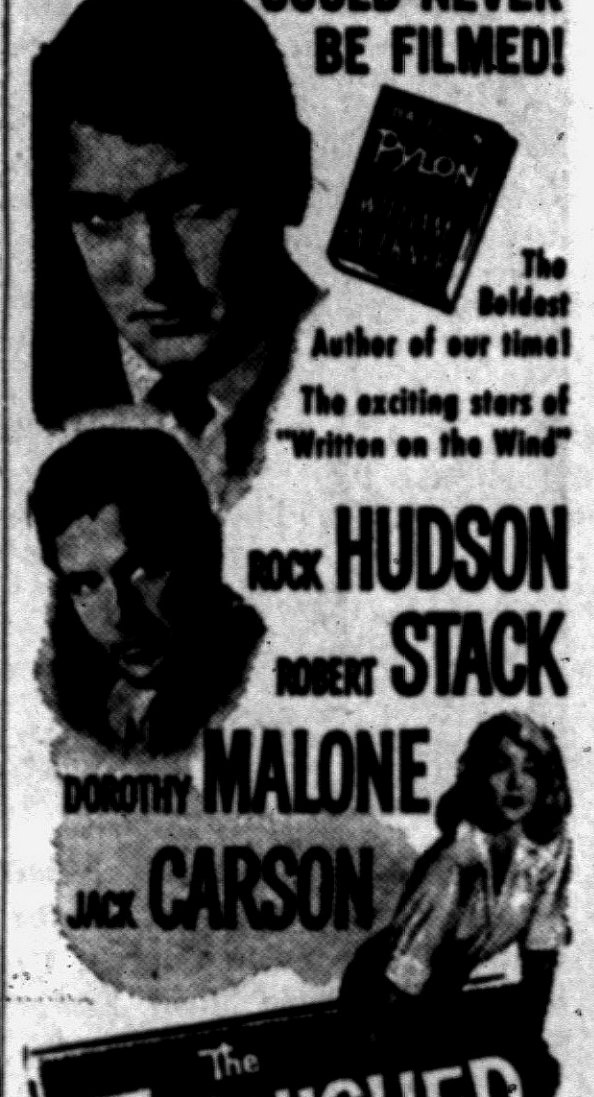

The Boldest Author of our time!
The exciting stars of "Written on the Wind"
ROCK HUDSON
ROBERT STACK
DOROTHY MALONE
JACK CARSON
The TARNISHED ANGELS
CINEMASCOPE
PLUS
IN COLOR NAKED SUN

VINCENT'S DINING ROOM
Recommended by Duncan Hines
3049 ORCHARD LAKE ROAD
— SUNDAY SPECIALS —
ROAST YOUNG TOM TURKEY Complete Dinner $1.50
INDIVIDUAL CHICKEN PIE with Flaky Crust. Complete Dinner $1.50
ROAST PRIME OF BEEF, Au Jus Complete Dinner $1.50

COMMERCE DRIVE-IN THEATER EM 3-0661
SOUTH END OF UNION LAKE ROAD — OPEN 6:30 P. M.
HELD OVER Thru SUN.
2—FIRST RUN HITS—2



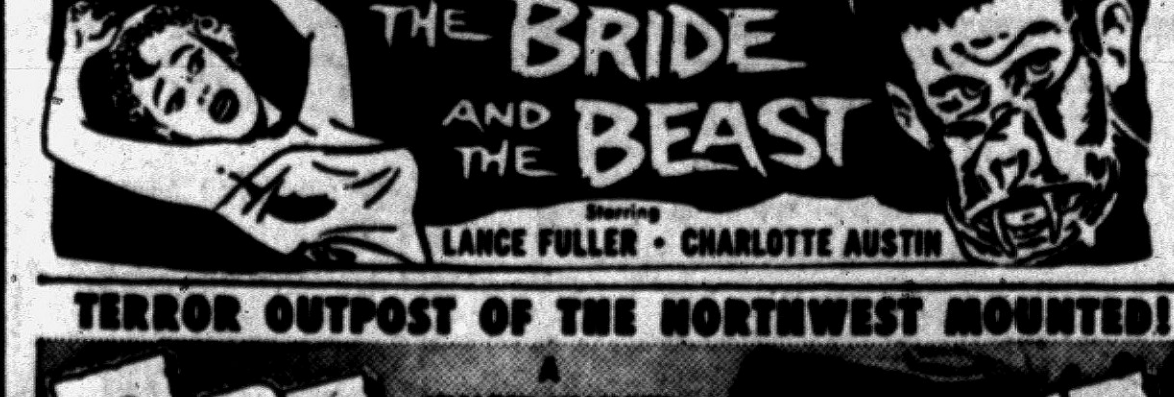

TERROR OUTPOST OF THE NORTHWEST MOUNTED!



—TONIGHT—
COME AS LATE AS 9:25 AND SEE 3 COMPLETE PICTURES!

WATERFORD DRIVE-IN THEATER
THE FAMILY DRIVE-IN
W Phone ORlando 3-2683
Cor. Williams Lake-Airport Roads—Box Office Opens 7:15 P. M.
SATURDAY—EXTRA
6—CARTOONS—6
2—BIG FEATURES—2
HOTTER THAN THE HELL OF BATTLE!

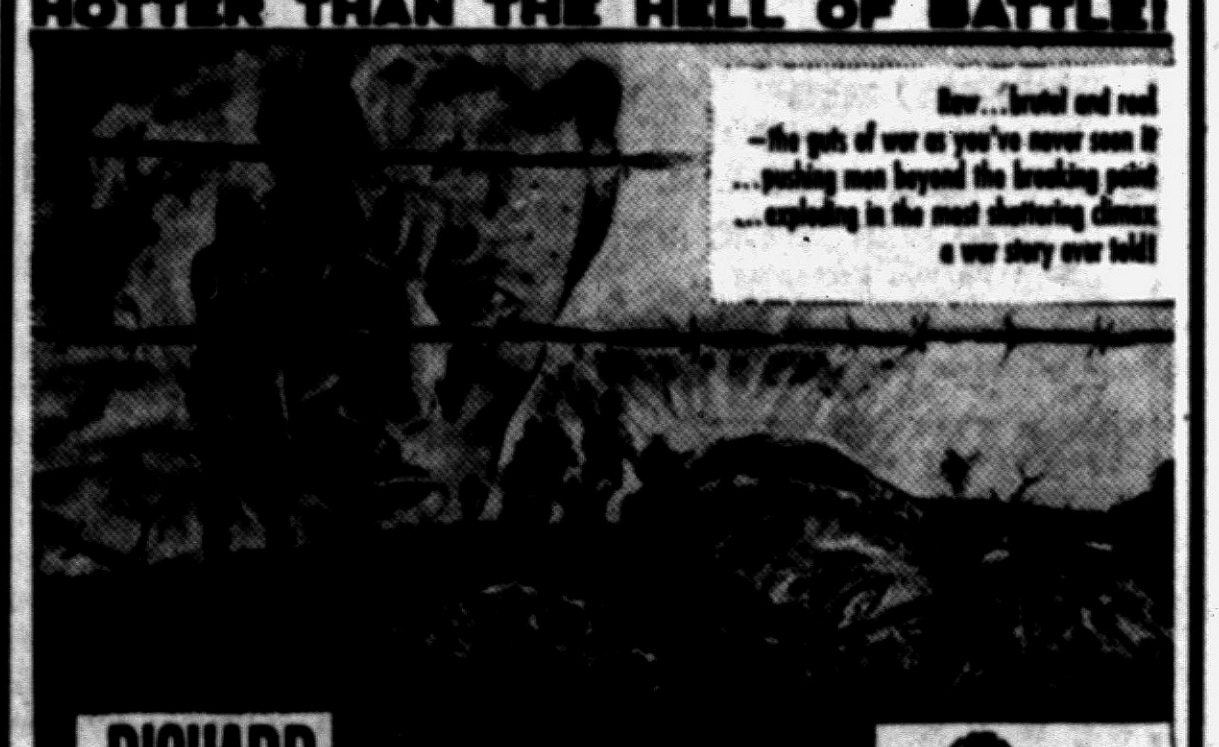

RICHARD WIDMARK TIME LIMIT
RICHARD BASEHART
PLUS



Something NEW under the Rising Sun!



CINEMASCOPE TECHNICOLOR
AUDIE MURPHY • GEORGE NADER • KEENAN WYNN
BURGESS MEREDITH

SUNDAY & MONDAY
TYRONE POWER • AVA GARDNER • MEL FERRER • ERROL FLYNN • EDDIE ALBERT
DARRYL F. ZANUCK'S production of ERNEST HEMINGWAY'S



THE SUN ALSO RISES
Directed by HENRY KING
COLOR by DE LUXE
CINEMASCOPE in STEREOPHONIC SOUND
PLUS
DEEP IN THE ICY ANTARCTIC!
A LOST WORLD OF PRE-HISTORIC MONSTERS!
battling the four courageous people trapped in this paradise of terror!



Hawaii's population exceeds that of four states and is in the same category as six others, a greater number than any territory when admitted to statehood, except Oklahoma.

TODAY "AL JENNINGS OF OKLAHOMA" "ROGUES OF SHERWOOD FOREST"

EAGLE DRIVE-IN THEATRE W. C. SMITH CIRCUIT

Starts SUNDAY

All The Great Action Pictures You've Ever Dreamed Of...Rolled Into One!



WILLIAM HOLDEN • with CLAIRE TREVOR • GLENN FORD

George Bancroft • Edgar Buchanan

——2nd THRILLER!——

HORROR OF THE AGES!



Husbandless Blonde Bemoans Her Fate

BY EARL WILSON

HOLLYWOOD — Barbara Nichols stole the show on a recent Jack Benny "Shower of Stars" program—but before that, Jack was a little afraid to use her.



WILSON

"Barbara," Jack said after he'd first met the dumb-blonde TV and movie comedienne, "you'd be playing my girl friend—and I think you're too young to play my girl friend."

"Mr. Benny," retorted Barbara, "you don't know the age of some of the fellows I have to go out with!"

Barbara — who frequently moans, "I don't want to be a star, I just want to get married" — has been reduced to buying another boy dog, a French poodle named "Hi-Fi," for male companionship. "A dog is the only kind of a male a blonde can latch onto around this town," Barbara told me the other afternoon over a drink.

Barbara recently got $1,000 for one day's work doing a scene with Gary Cooper in "10 North Frederick." She worked with Red Skelton and other TV comics, and she tells all of them that it's just terrible the trouble a blonde has around Hollywood, getting a husband.



BARBARA

"The men in this town are so spoiled because the women call them up and ask for dates," she said. "Well, I got spoiled in New York—we never did that. Out here the guys expect it. They give the girls their phone numbers and say 'Call me up sometime.'"

While Barbara, the B.W. and I talked, several people — all male people — came to our table and congratulated her on her recent acting jobs. The consensus is, "Barbara Nichols is going to be a star."

"I don't care—I'm crazy to get married . . . I love kids," Barbara reiterated. "But I don't believe anybody takes blondes seriously. It's even difficult to get recognition as an actress if you're a blonde."

One trouble is that Barbara constantly plays naughty parts which conveys the impression that she's a wild woman. She does this so effectively that the men probably think she's carousing with a different wolf every night.

★ ★ ★

Actually she and her two boy friends—the dogs—are frequently home watching TV.

She plays one of these bawdy blondes in "The Naked and the Dead." "So," says Barbara, "there's another blonde part I play that'll make people think I'm not sincere. Maybe," she suggests, "they never think Im sincere because I'm not really a blonde."

THE WEEKEND WINDUP IN N. Y. . . .

Blind pianist George Shearing, still angry over his treatment on a recent TV show, ordered his agents not to book him on any more unless he can choose his own tunes. Singer Jane Morgan and J. P. Morgan are frequently mistaken for each other. When Jane was signed for a Texas cafe the owner said, "May I call you by your nickname—J. P.?"

WISH I'D SAID THAT: Nothing seems to sharpen a teenager's appetite more than eating.— Rob't Guiltman, Quote. . . . That's earl, brother.

(Copyright, 1958)

Right Pew Shows Up to Act in Wrong Church

HOLLYWOOD (AP)—Here's a case of the right Pew in the wrong church.

Actor James Pew went to St. Stephen's Episcopal Church for filming of a wedding scene for the "Father Knows Best" television show.

★ ★ ★

After a half hour delay an assistant director got Pew in the right pew at the First Presbyterian Church, up the block a piece, and the sequence was finally filmed.

They say a man has better judgment after he's been married a while—but it's too late by then. . . . You're a careful old-timer if you've made the merchandise outlast the payments.—Earl Wilson.

Pontiac Theaters

EAGLE

Sat.: "Al Jennings of Oklahoma," Dan Duryear; "Rogues of Sherwood Forest," John Derek

Sun.-Tues.: "Texas," Glenn Ford, Claire Trevor; "Werewolf," Joyce Holden

Wed.-Fri.: "Deerslayer," Lex Barker; "Return to Warbow," Phil Carey

Sat.: "Court Martial of Billy Mitchell," Gary Cooper; "Phantom Stage Coach," Richard Webb

HURON

Sat.-Sun.: "Sayonara," Marlon Brando, Red Buttons, Myoshi Umeki

OAKLAND

Sat.-Tues.: "The Long, Hot Summer," Joanne Woodward, Paul Newman

STRAND

Sat.: "Jumping Jacks" and "Scared Stiff," both with Martin and Lewis

Sun.-Tues.: "Teenage Bad Girl;" "Teenage Wolf Pack"

Wed.-Sat.: "Horror of Dracula;" "The Thing That Couldn't Die"

WATERFORD

Sat.: "Time Limit," Richard Widmark; "Joe Butterfly," Audie Murphy, George Nader

Sun.-Mon.: "Sun Also Rises," Tyrone Power, Ava Gardner; "Land Unknown," Jock Mahoney

Tues.-Thurs.: "April Love," Pat Boone, Shirley Jones; "Jamboree," Fats Domino

Fri.-Sat.: "Seawife," Joan Collins, Richard Burton;; "Quiet American," Audie Murphy

A law passed in Sweden in 1949 prohibits Swedish newspapers from revealing sources of information even in court or to police.

Commerce Lake Nike Site Plans Guest Tours

COMMERCE TOWNSHIP—Climaxing its observance of Armed Forces Day, the Commerce Lake Nike site will conduct guest tours from 2 to 4 p.m. today and Sunday. The public has been invited.

★ ★ ★

The tours will climax a week of activities by personnel of the site which included miniature missile displays in local stores, tours of communities with the Nike-Ajax missile, competition in the Detroit defense exhibits in the National Guard Armory on 8-Mile road.

★ ★ ★

The Commerce Lake Nike site, between Union Lake and Commerce, is occupied by Battery C, 18th AAA Missile Battalion. It is commanded by Capt. M. I. Alexander.

Community Theaters

Civic — Farmington

Sat.: "Sayonara," Marlon Brando, Red Buttons, Myoshi Umeki. Saturday matinee: "Destination 60,000," Preston Foster, Coleen Gray; "Flesh and the Spur," John Agar, Marla English

Sun.-Tues.: "Witness for the Prosecution," Tyrone Power, Marlene Dietrich; "The Naked Dawn," Arthur Kennedy

Wed.-Sat.: "Wild Is the Wind," Anna Magnani, Anthony Quinn; "Spoilers of the Forest," Rod Cameron, Hillary Brooke. Saturday matinee: "Abbott and Costello Meet the Mummy"

Hills — Rochester

Sat.: "A Farewell to Arms," Rock Hudson, Jennifer Jones

Sun.-Wed.: "Snow White and the Seven Dwarfs"

Thurs.-Sat.: "Sea Wife," Joan Collins, Richard Burton; "The Restless Breed," Scott Brady, Anne Bancroft

Holly

Sat.-Sun.: "Bombers B-52," Natalie Wood, Karl Malden, color

Fri.-Sun.: "The Brothers Karamazov," Yul Brynner, Maria Schell

Milford

Sat.: "Day of the Badman," Fred MacMurray, color; "Escapade in Japan," Teresa Wright, Cameron Mitchell, color

Sun.-Tues.: "Pal Joey," Rita Hayworth, Frank Sinatra, Kim Novak, color

Thurs.-Sat.: "Armored Attack;" "Battle Stripe," Jack Webb, Marlon Brando



Fox & Hounds Inn

Woodward Avenue in Bloomfield Hills

LUNCHEON and DINNERS

DINNERS: Monday thru Saturday 5:30 to 11 P.M.
SUNDAY DINNERS: from 1:30 P.M. to 9 P.M.
LUNCHEONS: Served Daily 12 Noon to 2:30

Phone MI 4-4800 for Reservations

LAKE THEATER WALLED LAKE
NOW SHOWING MA 4-2151

BIG BOLD DRAMA OF LOVE AND CONFLICT!



M-G-M PRESENTS IN MGM CAMERA 65
MONTGOMERY CLIFT
ELIZABETH TAYLOR
EVA MARIE SAINT.
RAINTREE COUNTY
starring NIGEL PATRICK • LEE MARVIN
Print by TECHNICOLOR®

WALAKE DRIVE-IN THEATRE
MAPLE ROAD EAST OF WALLED LAKE

4 Cartoons TONIGHT and SUNDAY 4 Cartoons

SPENCER TRACY
ROBERT WAGNER
JEAN PETERS
RICHARD WIDMARK

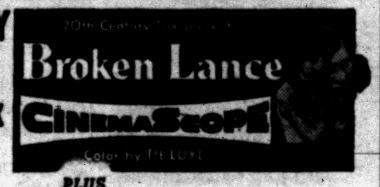

PLUS
ALAN LADD
IN
"THUNDER IN THE EAST"
EXTRA — LATE SHOW — TONIGHT ONLY

THE HIDEOUS INHUMAN BEING THAT DEFIED EVERY LAW OF NATURE! THE BLACK SCORPION

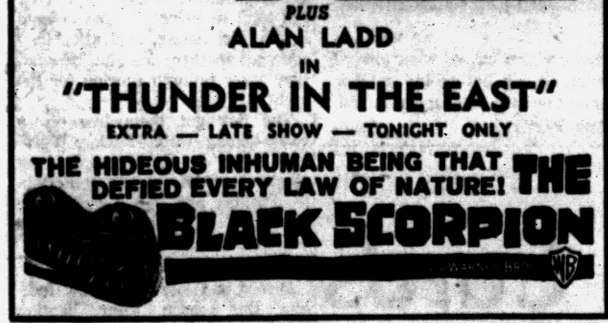

HURON THEATER HELD OVER!
FEATURE STARTS
SAT. and SUN. 1:09 -- 3:45 -- 6:25 -- 9:10
NO INCREASE in REGULAR PRICES

MARLON BRANDO
AND AN EXQUISITE NEW JAPANESE STAR.
SAYONARA
Co-Starring ACADEMY AWARD WINNERS
Red Buttons
Miyoshi Umeki



OAKLAND Theatre

Joanne Woodward
ACADEMY AWARD Winner
Best Actress of the Year!
"3 Faces of Eve"

From the Producer of "Peyton Place" . . . A searing look at love in today's South!

At 1:00 3:07 5:14 7:24 9:30

The Long, Hot Summer



PAUL NEWMAN • JOANNE WOODWARD • ANTHONY FRANCIOSA
ORSON WELLES • LEE REMICK • ANGELA LANSBURY
COLOR by DE LUXE
CinemaScope
Plus CinemaScope Cartoon.
STARTING WEDNESDAY
MARLON BRANDO • MONTGOMERY CLIFT
in "THE YOUNG LIONS"

BLUE SKY DRIVE-IN THEATRE
FE 4-4611
2150 OPDYKE RD.
Box Office Opens 7:00 P. M.
Show Starts at 7:50 P. M.

LAST TIMES TONIGHT



CinemaScope Eastman Color
FRED MacMURRAY • JOAN WELDON • JOHN ERICSON
DAY OF THE BADMAN

ADVENTURES OF ROBINSON CRUSOE
COLOR BY PATHECOLOR
Released thru United Artists

TONIGHT!
3 BIG HITS!
All in Color
PONTIAC DRIVE-IN Theatre
Dixie Hwy. (US-10) 1 Blk. North of Telegraph Rd. FE 5-4500

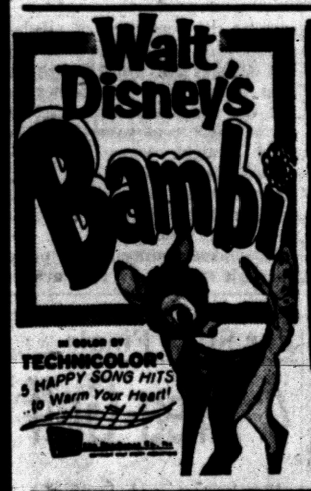



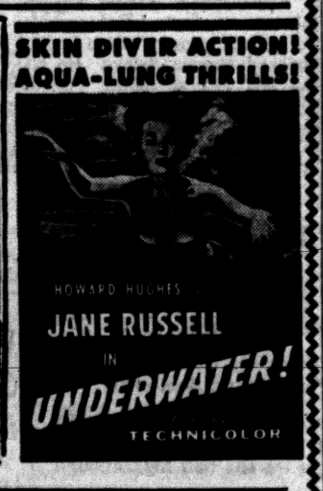

SUNDAY—MONDAY

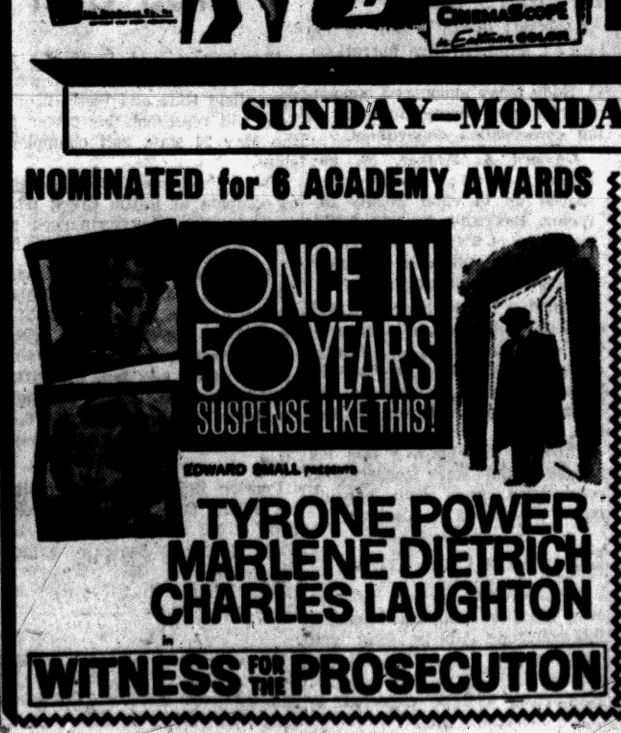



The Most Electrifying Entertainment Of Our Time!



EDWARD SMALL presents
TYRONE POWER
MARLENE DIETRICH
CHARLES LAUGHTON



ARTHUR HORNBLOW'S production of AGATHA CHRISTIE'S suspense masterpiece
ELSA LANCHESTER
JOHN WILLIAMS
THEIR TESTIMONY WAS STRONGER PHILLIP TORN HIS WIFE
From the story and stage play by AGATHA CHRISTIE
BILLY WILDER & HARRY KURNITZ
Produced by ARTHUR HORNBLOW
Directed by BILLY WILDER
RELEASED THRU UNITED ARTISTS

STARTS SUNDAY
—PLUS—
THIS ADDED SECOND FEATURE



Late Show Tonight
Strand
NEW ECONOMY ADMISSION PRICES!
TODAY LAST TIMES
MARTIN and LEWIS Fun-Fest!
Jumping Jacks and SCARED STIFF
10 A.M. to 1 P.M. 25¢
After 1 P.M. 50¢
Eve. Sun. Holidays 65
Children Always 25¢

STARTS TOMORROW SUN.
DOORS OPEN 11:45
BORN GOOD WITH A DESIRE TO BE BAD!

DOUBLE TEENAGE RAMPAGE

. . . As Timely As Tomorrow's Headlines

starring HENRY BOOKHOLT • KAREN BAAL
Directed by GEORG TRESSLER • Produced by WENZEL LUDECKE • Released by DCA

• EXTRA • Color Cartoon

Kuenn Keeps Doing His Part--but He's Going It Alone



The Jane Herold-Mary Steward combination of the R & R Motors team turned in the top score of any Pontiac doubles entry in the WIBC event Thursday with 947 at San Francisco. Neva Shain and Delores Sulzo had 897. Mary Steward's 552 was the best single score among Pontiac women. Delores Dulzo hit 478 and Neva Shain 414.

★ ★ ★

Dr. Raymond Forsyth, who has been a trainer for the Detroit Tigers, the University of Detroit and more recently the Pistons, will be the speaker Monday when the Walled Lake Rotary Club entertains 25 senior lettermen from Viking teams. An engraved watch will be presented the boy who has best combined athletics, activities and scholastic work. The outstanding athlete will also be honored.

★ ★ ★

Ben Hogan took 64 strokes to cover the par 70 course and held a two-stroke lead over Gary Player in the Sam Snead Festival after Friday's play. Jackie Pung leads the Betsy Rawls-Peach Blossom event.

★ ★ ★

The International Olympic Committee closed shop after meeting for four days yesterday with the 1964 site still not decided. The group will re-convene in Munich, Germany in May of 1959.

★ ★ ★

Four Southeastern Conference coaches are favoring an agreement between the major league and colleges concerning the signing of bonus players. A Florida star was signed by Cincinnati Thursday and Cleveland inked boys from Alabama and Auburn yesterday.

Big Delegation for Regionals

Some 200 Area Preps Seek to Qualify for MHSAA Track Finals

Pontiac area preps will be adequately represeted today in a number of state high school regional track meets, preliminaries to the big, annual championships next weekend.

★ ★ ★

Between 24 - 28 boys will run and jump for Pontiac High to lead the delegations. Chiefs are defending their Ypsi regional crown for the 6th time. They are favored to retain the title again. Several hundred hopeful, and capable young athletes comprise the area representation at Ypsi, University of Detroit, Fitzgerald, Marysville, Howell and Flint. They will compete mostly in Classes A-B-C.

★ ★ ★

Waterford will send 28-30 to Ypsilenti, Walled Lake and Farmington almost as large squads; Birmingham's fine "A" team will have 20-24 at U. of D. and others will average between 10 and 15 in other regionals.

Both Flint Northern and Central indicated yesterday they would have full squads at the Ann Arbor meet.

Winners and other top finishers qualify for the state tests (A-C) at Ann Arbor and (B-D) at East Lansing. Chiefs are defending state "A" champions.



NATIONAL LEAGUE

	Won	Lost	Pct.	Behind
Milwaukee	16	8	.667	—
San Francisco	18	11	.621	½
Pittsburgh	17	11	.607	1
Chicago	15	15	.500	4
Cincinnati	10	13	.435	5½
St. Louis	11	15	.423	6
Philadelphia	10	19	.345	8½
Los Angeles	10	19	.345	8½

YESTERDAY'S RESULTS
Chicago 6, San Francisco 5
St. Louis 2, Los Angeles 0, night
Philadelphia 6, Pittsburgh 2, night
Milwaukee at Cincinnati, postponed, rain

TODAY'S GAMES
(Eastern Standard Time)
Pittsburgh at Philadelphia, 1:05 p.m.—Kline (4-2) vs. Roberts (2-4).
San Francisco at Chicago, 1:30 p.m.—Gomez (3-2) vs. Hobbie (2-3).
Los Angeles at St. Louis, 1:30 p.m.—Newcombe (0-2) vs. Jackson (1-1).
Milwaukee at Cincinnati, 8 p.m.—Rush (2-1) vs. Acker (0-0).

TOMORROW'S GAMES
Pittsburgh at Philadelphia, 2, 12:05 p.m.
San Francisco at Chicago, 2, 1 p.m.
Los Angeles at St. Louis, 2, 1 p.m.
Milwaukee at Cincinnati, 1:30 p.m.

MONDAY'S GAMES
Milwaukee at Cincinnati, 8 p.m.
Only game scheduled.

AMERICAN LEAGUE

	Won	Lost	Pct.	Behind
New York	16	5	.762	—
Washington	13	12	.520	3
Baltimore	11	11	.500	3½
Kansas City	11	12	.478	4
Cleveland	13	15	.464	6½
Detroit	13	15	.464	6½
Boston	12	15	.444	7
Chicago	10	14	.417	7½

YESTERDAY'S RESULTS
New York 7, Washington 2, night
Chicago 6, Cleveland 3, night
Kansas City 5, Detroit 3, night
Baltimore at Boston, postponed, rain

TODAY'S GAMES
Chicago at Cleveland, 1 p.m.—Moore (6-1) vs. McLish (6-0).
New York at Washington, 1 p.m.—Shantz (3-0) vs. Griggs (1-0).
Boston at Baltimore, 2 1 p.m., 7:15 p.m.—Harshman (5-0) and Portocarrero (1-0) vs. Brewer (1-4) and Baumann (1-1).
Detroit at Kansas City, 9 p.m.—Lary (3-2) vs. Urban (1-1).

TOMORROW'S GAMES
New York at Washington, 2 12 p.m.
Chicago at Cleveland, 2, 12:30 p.m.
Baltimore at Boston, 1 p.m.
Detroit at Kansas City, 2:30 p.m.

MONDAY'S GAMES
No games scheduled.

Harvey Gets 3 Hits as Tigers Drop 5-3 Game

Bengals Fall Into Tie for 5th After Setback at Kansas City

KANSAS CITY (AP) — Harvey Kuenn is waging a stirring battle for the American League batting lead. But the center fielder can't provide victory single-handedly for the Detroit Tigers.

Kuenn laced out a double and two singles in four at-bats last night while the Tigers were dropping their third straight 5-3 to Kansas City.

As Kuenn moved up to second in the batting race, the Bengals dropped to a tie for fifth in the standings. They're a half game behind the fourth-place Athletics and 6½ games behind the leading New York Yankees.

Kuenn hiked his batting average to a muscular .391, three points below Gil McDougald's fast pace. Kuenn's total of 43 hits is high in the league.

★ ★ ★

Manager Jack Tighe had one ray of hope after last night's disappointment. Veteran Herman Wehmeier looks like he's going to help Detroit's injury - riddled pitching staff.

Wehmeier made his American League debut after coming over from the St. Louis Cardinals a week ago.

The veteran right hander was unhittable until one was out in the fifth inning. He retired the first 13 Athletics. Then husky Bob Cerv blasted one of Wehmeier's offerings for a homer to up his total to 11. The blast cut a Tiger lead to 3-1.

★ ★ ★

Wehmeier rolled into the seventh without further difficulty. But the A's struck then, shelling Wehmeier and reliefer Tom Morgan for four runs. Morgan was tagged with the defeat.

The Tigers opened quickly, scoring single runs in the first, third and fifth against starter Ralph Terry.

Kuenn doubled Billy Martin home in the first and scored himself on Charlie Maxwell's single in the third. Frank Bolling accounted for the Tiger's final tally with his third home run in the fifth.

Tom Gorman was credited with the victory after relieving Terry in the seventh.

The Tigers meet the Athletics again tonight with Frank Lary (3-2) attempting to square the series. The A's are expected to counter with right-hander Jack Urgan (1-1). Detroit defeated Urban for the first time in his career at Briggs Stadium last Sunday.

DETROIT	ab	r	h	bi	KANSAS CITY	ab	r	h	bi
Bolling 2b	4	1	1	1	Baxes 2b	4	0	0	0
Martin ss	5	1	1	0	Tuttle rf	4	0	0	0
Kuenn cf	4	1	3	1	Lopez 3b	4	1	1	0
Zernial lf	3	0	0	0	Power 1b	4	1	1	1
Groth lf	0	0	0	0	Cerv lf	3	2	2	2
Maxwell 1b	2	0	1	1	Held cf	2	1	1	0
Kaline rf	4	0	0	0	House c	3	0	1	1
Bertoia 3b	3	0	1	0	Dem'stri ss	3	0	0	0
Hegan c	3	0	0	0	Terry p	1	0	0	0
bSkizas	1	0	0	0	aMartyn	1	0	0	0
Wilson c	0	0	0	0					
Wehmeier p	2	0	0	0					
Morgan p	0	0	0	0					
cBoone	1	0	0	0	Gorman p	1	0	0	0
Totals	33	3	7	3	Totals	29	5	6	5

a—Called out on strikes for Terry in 6th; b—Struck out for Hegan in 8th; c—Struck out for Morgan in 9th

Detroit								101	010	000—3
Kansas City								000	010	40x—5

E—Lopez. Morgan, Bolling. PO-A—Detroit 24-7, Kansas City 27-10. DP—Lopez, Baxes and Power; Terry and Power. LOB—Detroit 8, Kansas City 2. 2B—Kuenn, Power. HR—Bolling, Cerv. SB—Kuenn. S—Held.

	IP	H	R	ER	BB	SO
Wehmeier	6	4	3	3	0	5
Morgan (L, 0-3)	2	2	2	1	0	1
Terry	6	6	3	3	3	5
Gorman (W, 1-1)	3	1	0	0	2	4

U—Honochick, Soar, Umont, Summers. T—2:33. A11,462.



Pierce Finally Gains First Win

SPORTS

Southpaw Gets Help as Chisox Top Tribe, 6-3

Yanks Stretch AL Lead to Five Full Games by Belting Washington

By THE ASSOCIATED PRES

The Chicago White Sox finally gave Billy Pierce some runs and their stubby southpaw ace, who won 55 the past three years, has his first victory of the season.

★ ★ ★

Even this one was tough for Pierce, who allowed only six hits, walked but three and struck out 10 for a 6-3 decision at Cleveland last night. Two of the hits were homers, but the other Indian run was unearned, and the Sox would not have made it except for five runs in the first — on four singles (one a bunt), two walks and two Injun errors.

It was the sixth victory in nine games for Chicago, but the Sox stayed in last place, 7½ games behind New York. The Yankees stretched their American League lead to five games over second-place Washington by belting the Senators 7-2.

★ ★ ★

Detroit blew a three-run lead and lost 5-3 at Kansas City. Baltimore and Boston were idled by rain.

The White Sox matched their run total in Pierce's three defeats in the first inning. And after they counted another in the second, they were through scoring for the night.

The Sox got their five on a bases-loaded walk, Mickey Vernon's error on Jim Rivera's bunt single and RBI singles from Bubba Phillips and Jim Landis. Don Ferrarese gave up all the runs for an 0-2 record.

★ ★ ★

Pierce had lost two to the Indians this season after beating them six times while gaining his second successive 20-victory year in 1957. He gave up homers to Bobby Avila, in the fifth, and Minnie Minoso in the eighth.

★ ★ ★

The Yankees, shut out on five hits Sunday by Camilo Pascual, trailed 1-0 and had but three hits off the Washington right-hander until the sixth. Then Gil McDougald's one-on homer capped a three-run rally after Hank Bauer had doubled and scored the tying run on Tony Kubek's single and a force out by Mickey Mantle. Whitey Ford won his third with an eight-hitter—his 11th straight victory over Washington since Sept. 20, 1954.

Meet Next Week at Purdue

Recruiting Policy May Be Relaxed by Big 10

LAFAYETTE, Ind. (AP)—The Big Ten meets next week to consider relaxing its recruiting policy, tightening admission standards for financed athletes and, informally at least, what Rose Bowl course to steer.

A round robin conference schedule again will be discussed.

Conference officials will gather at Purdue University Thursday and Friday in connection with the Big Ten outdoor track championships next weekend.

A special committee will recommend to athletic directors and the policy-making faculty representatives that the Big Ten permit one expense-paid campus visit by a prospective athlete and that conference coaches be allowed to interview prep stars off campus, if invited.

★ ★ ★

Both practices are permitted by the NCAA. The Big Ten presently bars off - campus interviews and requires visitation expenses be limited to meals and lodging on the campus.

League officials also will consider a proposal to limit financial aid for athletes to applicants in the upper two-thirds of their high school classes.

At present, any prep athlete eligible for college can get financial aid on the basis of need. Some schools feel high school lads in the lower third of their graduating classes are poor academic risks, with a 50-50 chance of failing to finish their sophomore year in college.

★ ★ ★

This also makes them poor risks in the Big Ten's new and controversial financial aid program under which a cutback from 100 to 75 aid tenders per school was tentatively approved last March.



TIMBER TOPPER—One of the state's top hurdlers, and a thorn in the side of area timber-toppers, is Farmington's Warren Cawley (above). Cawley's latest exploits were double wins at Albion Invitation and Monroe Relays. He hit 14.8 and 20.2 at Albion, 14.6 in highs at Monroe for 3 records, same day). He tangles again with PCH's Danny Sowell, Saturday, at Ypsi regional.

Ach! It's Offenbach

DETROIT (INS)—The incredible Offenbach Kickers of West Germany shut out the Michigan-Windsor (Ont.) All-Stars, 4 to 0, Friday, before an estimated 5,000 soccer fans at Detroit's McCabe field.



AP Wirephoto

CAN'T DO IT ALONE — Willie Mays of the San Francisco Giants belted a three-run homer on his helfty swing to launch an apparent victory and then in the 9th inning made a throw from centerfield to the plate which cut off what proved to be the Cubs' winning run but rookie catcher Bob Schmidt dropped the ball. Chicago won, 6-5. Catcher here is Sam Taylor.

Stan's Bat, Sam's Arm Join for 2-0 Win

Musial, Jones Spark Cards

The Associated Press

While the kids have stumbled, Sad Sam Jones, the oldest starter on the staff, has caught fire to keep the St. Louis Cardinals on the go in their belated about-face in the National League pennant race.

★ ★ ★

It was Jones, a 32-year-old right-hander, who ended the Cards' losing streak at seven a week ago. And it was Sam who last night stopped the possibility of another slump with a six-hitter that beat Los Angeles 2-0, with the helpt of Stan Musial's two-run homer.

It was the first Cardinal shutout of the year, and gave Jones his third straight victory for a 3-3 record. He walked but two, struck out nine while becoming the first St. Louis pitcher to get two complete-game victories.

Milwaukee retained first place, although stopped by rain at Cincinnati. The Chicago Cubs clipped second-place San Francisco 6-5, and Philadelphia knocked off third place Pittsburgh 8-2.

★ ★ ★

Musial's seventh homer bxroke up a neat duel between Jones and southpaw Johnny Podres in the sixth. Podres, 4-2 after winning his first four, had a two-hit shutout until Eddie Kasko led off with a double in the sixth. Then came the poke by Musial, who had been 0-for-6 and now leads the league with a .474 average.

It was the eighth victory in nine games the Cardinals, who had but five hits, The Dodgers, in last place after losing seven of eight, twice saw runners nailed at the plate, and another trapped off third by the Card defense.

★ ★ ★

Left-hander Curt Simmons, beaten 1-0 by the Pirates and Bob Porterfield despite an 11-inning six-hitter last Sunday, got home run support for last night's six-hit job against the Bucs' and Porterfield as he gained a 4-3 record.

★ ★ ★

Harry Anderson lined a two-run, inside-the-park homer in the first, and Stan Lopata bxelted a solo homer in the second against Porterfield, now 1-1 in two NL starts after being sold by the Boston Red Sox. The Phils got two more in the third on Rip Repulski's triple. Simmons walked none, struck out nine while Bill Mazeroski's single and sacrifice fly drove in both runs for the Pirates, who were without slugging Ted Kluszewski, sidelined again by back trouble.

★ ★ ★

A single by Lee Walls scored the clincher in a two-run ninth for the Cubs as Don Elston picked up a 5-0 record, all in relief. Willie Mays' two-on homer, his 10th and eighth in seven games, triggered a five-run ggiants' sixth after Dale Long had doubled and homered for a 2-0 Cub lead. Ray Crone lost it in relief.

Mays and teammate Daryl Spencer now have 28 RBIs each, tops in the NL.

Buhl Has Arm Checked

CINCINNATI (AP) — Milwaukee Brave's fastball right-hander Bob Buhl was dispatched to Milwaukee last night to have a sore arm examined.

Skippers, Jays I-L Winners

Waterford handed Walled Lake its 8th straight setback and Southfield just about wrecked Farmington's hopes for at least gaining a share of the Inter-Lakes title in baseball play yesterday.

New Haven matched Brown City's 4-0 record by whipping Memphis 11-6 and Birmingham won the Eastern Michigan reserve track meet for the 4th straight year in other area events.

Waterford had little trouble winning its 4th, 8-0. Bob Filar walloped a two-out 7th inning home run to give Farmington a 2-1 verdict. He also scored the 1st marker. Southfield had tied the count in its half of the final frame.

Nat Petty slammed three hits, one a triple, for New Haven. The Southern Thumb leaders tangle in a showdown Monday. Birmingham scored 53½ points, East Detroit 43½ and Ferndale 35 5/6 as the track leaders. Dan Reid of the Maples set a mile record in 5:01.4.

Doctoring Your Golf

By DR. CARY MIDDLECOFF

Patient's Compaint: Off-center Hits on Drives
Diagnosis: Could Be Your Teeing Technique

TREATMENT: Teeing the ball at the proper height for tee shots with the driver is easily done—and is extremely helpful. The idea is to tee the ball high enough to get all of the clubface on the ball without the clubhead's scraping the ground, yet low enough to keep the clubhead from sliding under the ball.

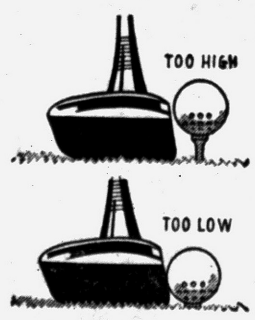

That's all there is to it. When you tee the ball too low, you make it hard for yourself to deliver a clean, solid blow. The ground is, to some extent, in your way. Also, teeing the ball too low will cause you to hit down on the ball with your driver. This isn't what you want at all. You want to hit the ball a clean, sweeping blow.

Teeing the ball too high also adds to the difficulty of hitting the ball solid. You see the ball sitting way up there and you recognize the danger of hitting all the way under it.

With the ball teed at the proper height, the ground gives you a safety factor—an added margin for error. The ground will keep the clubhead from going all the way under the ball.

Use some care in this. It only takes a second to tee the ball right.

(Copyright 1958, John F. Dille Co.)

Walker, Jones Get New Jobs in State Body

LANSING (AP)—In a shift of top level administrative operations, state conservation director Gerald E. Eddy today announced appointment of two deputy directors of the conservation department.

Gaylord A. Walker, 59, assistant deputy director, was moved up to chief deputy director. Basically, he will fulfill the duties of Wayland S. Osgood, former deputy director, who died of a heart attack last month.

Named to the newly-created post of deputy director in charge of field operations was L. N. (Casey) Jones, a 23-year veteran of the department who is now head of the engineering and architecture section.

Although its approval was not required, the state conservation commission gave both appointments unanimous endorsement.

Dales Win Golf Crown

KALAMAZOO (AP) — Hillsdale owns its first clear-cut Michigan Intercollegiate Athletic Assn. golf championship today. The MIAA's annual field day winds up with Kalamazoo College expected to clinch the tennis title.

For State Finals

4 Area Golf Teams Qualify

Birmingham and Southfield in Class A and Class B powers Bloomfield Hills and West Bloomfield will represent this sector in the May 24 state golf championships.

The "A" schools earned the right to compete at Battle Creek next week in strong performances at Flint yesterday.

Birmingham won the regional there with a 323 total with Pete Green division medalist with 73. Southfield had 358 for 4th with Dave Krause low man at 83. Flint Central was 2nd, with 334, Mt. Clemens had 354 for 3rd and Saginaw Eastern scored 359 for the 5th and final qualifying position.

Pontiac finished an impressive 7th behind Owosso by one stroke with a 367 featuring an 86 by Nick Shorter. Saginaw Arthur Hill also had 367. Waterford ranked 15th with 387 paced by Doug Hales' 94.

★ ★ ★

Other area Class A results: Berkley (12th) 383, Royal Oak Kimball (14th) 386, Royal Oak Dondero (16th) 395, Port Huron (17th) 399 and Flint Northern (11th) 382.

Walled Lake missed the boat at Brighton finishing 8th with 350 led by an 82 by Bob Young. Dearborn won there with 319.

Bloomfield Hills finished second to Tecumseh's 324 with a 333 in Class B at Brighton as Bud Badger had 77. He lost out in a playoff after tieing for 2nd in medalist competition.

★ ★ ★

Terry Kelly brought West Bloomfield in 3rd with a 75 to lead all the individuals. The Laker total was 336.

Other "B" results at Brighton: Brighton (4th) 343, Milford (5th) 345, Northville (7th) 359, Oak Park (8th) 360, Troy (9th) 386 and Clarenceville (11th) 409.

St. Frederick just missed making the finals in the C-D group. Playing at Flint, the Rams scored 381 for 3rd but only two were eligible for the finals. Owosso St. Paul won with 341 and Holt nipped St. Fred with 380. Pat Secoy had a 91 to lead St. Frederick. St. Michael was a distant 4th at 399 featuring a 96 by Dennis Patterson.

Major League Statistics

AMERICAN LEAGUE CLUB BATTING

Club	AB	R	H	HR	RBI	Pct.
Detroit	941	131	264	22	120	.281
New York	689	90	187	20	87	.271
Boston	900	117	228	18	110	.253
Cleveland	948	116	238	27	109	.251
Washington	846	99	211	15	93	.249
Kansas City	860	112	197	24	102	.246
Chicago	810	86	196	17	84	.242
Baltimore	703	63	160	15	60	.228

AMERICAN LEAGUE CLUB FIELDING

Club	G	PO	A	E	DP	PCT.
Kansas City	24	643	279	13	31	.986
New York	21	564	223	11	28	.986
Boston	27	718	311	21	30	.980
Chicago	24	638	261	19	24	.979
Washington	26	693	308	23	27	.978
Detroit	28	723	298	24	34	.977
Baltimore	22	589	225	20	21	.976
Cleveland	28	758	290	37	28	.966

AMERICAN LEAGUE INDIVIDUAL BATTING
(30 or more at bats)

Player, Club	AB	R	H	HR	RBI	PCT.
Harris, Det.	38	6	16	1	6	.421
McD'g'd, N.Y.	71	13	28	3	10	.394
Kuenn, Det.	110	20	43	2	12	.391
Vernon, Cle.	64	12	24	3	13	.375
Skowron, N.Y.	67	9	25	4	16	.373
Fox, Chi.	96	11	36	0	8	.367
Nieman, Balt.	47	5	17	1	7	.362
Ward, Cle.	45	7	16	2	5	.356
Zernial, Det.	31	1	11	1	4	.355
Cerv, K.C.	87	26	30	11	30	.345
Lollar, Chi.	72	11	24	5	14	.333
Kubek, N.Y.	33	3	11	0	5	.333
Runnels, Bos.	103	13	34	0	9	.330
Nixon, Cle.	58	6	19	1	2	.328
Rivera, Chi.	54	10	17	1	9	.315
Bridges, Wash.	83	8	26	1	9	.313
Maxwell, Det.	75	14	23	4	16	.307
Williams, Balt.	36	3	11	0	1	.306
Robinson, Balt.	76	7	23	2	7	.303
Mantle, N.Y.	72	13	21	2	7	.292
Zauchin, Wash.	86	12	25	3	8	.291
Sievers, Wash.	83	12	24	3	12	.289
Malzone, Bos.	111	14	32	2	13	.288
Brown, Cle.	52	9	15	4	9	.288
Martin, Det.	91	9	26	1	7	.286
Marshall, Balt.	42	5	12	2	5	.286
Siebern, N.Y.	57	12	16	2	8	.281
Gernert, Bos.	61	9	17	3	15	.279
F.Bolling, Det.	116	18	32	3	16	.276
Held, K.C.	76	8	21	2	9	.276
Avila, Cle.	80	8	22	2	9	.275
Green, Balt.	33	4	9	0	0	.273
Maris, Cle.	78	15	21	7	14	.269
Co'tney, Wash.	82	13	822	1	12	.268
Woodling, Balt.	56	7	15	1	10	.268
Minoso, Cle.	106	20	28	5	15	.264
Buddin, Bos.	91	14	24	1	9	.264
Bertoia, Det.	91	9	24	2	15	.264
Colavito, Cle.	72	6	19	2	11	.264
Lemon, Wash.	90	12	23	1	11	.256
Lopez, K.C.	94	15	24	2	9	.255
Williams, Bos.	71	12	18	3	13	.254
Bauer, N.Y.	75	10	19	1	8	.253
Aparicio, Chi.	96	10	24	1	10	.250
Piersall, Bos.	88	12	22	1	12	.250
Pearson, Wash.	84	12	21	0	5	.250
Tuttle, K.C.	86	14	21	1	6	.244
Hardy, Cle.	33	8	8	0	3	.242
Smith, Chi.	87	10	21	2	8	.241
Pilarcik, Balt.	79	10	19	1	2	.241
Car'squel, Cle.	96	8	23	2	17	.240
Jensen, Bos.	88	9	21	6	19	.239
White, Bos.	71	7	17	1	5	.239
DeM'stri, K.C.	71	1	17	1	5	.239
Boone, Det.	67	12	16	4	13	.239
Triandos, Balt.	59	7	14	4	9	.237
Power, K.C.	96	16	23	2	13	.235
Harrell, Cle.	39	7	9	0	3	.231
Kaline, Det.	96	12	22	2	12	.229
House, K.C.	48	5	11	1	6	.229
Bazes, K.C.	92	11	21	0	3	.228
Jackson, Chi.	57	5	13	3	11	.228
Aspr'te, Wash.	57	4	13	1	8	.228
Fra'cona, Chi.	44	2	10	0	1	.227
Geiger, Cle.	53	6	12	0	1	.226
Phillips, Chi.	71	8	16	2	8	.225
Landis, Chi.	58	7	13	2	4	.224
Carey, N.Y.	56	3	12	2	7	.214
Yost, Wash.	99	12	21	1	9	.212
Chris'y, Wash.	33	5	7	4	6	.212
Hegan, Det.	64	8	13	0	4	.203
Rich'son, N.Y.	64	4	13	0	4	.203
Stephens, Bos.	42	8	8	0	2	.190
Gardner, Balt.	90	7	17	2	5	.189
Berra, N.Y.	73	7	13	3	11	.178
Castle'n, Balt.	41	2	7	1	3	.171
Moran, Cle.	78	2	13	0	4	.167
Goodman, Chi.	30	2	5	0	2	.167
Consolo, Bos.	32	5	4	0	1	.125

Grand slam homers—Vernon, Cleveland, Bertoia, Detroit, Jensen, Boston and House, Kansas City.

AMERICAN LEAGUE PITCHING
(Two or more decisions)

Pitcher, Club	IP	H	BB	SO	W	L	ERA.
Larsen, N.Y.	23	15	10	11	3	0	0.00
Kiely, Bos.	12	9	3	7	1	1	0.75
Turley, N.Y.	45	20	25	32	5	0	1.00
Harshman, Balt.	36	18	21	20	5	0	1.25
Hyde, Wash.	27	16	9	15	3	0	1.33
Staley, Chi.	19	11	4	4	0	2	1.42
Bauman Bos.	27	22	12	18	1	2	1.67
Ford, N.Y.	43	37	14	29	2	2	1.71
Wall, Bos.	20	15	6	11	1	2	1.80
Mossi, Cle.	21	21	8	9	2	2	2.14
Lary, Det.	45	45	17	22	3	2	2.20
O'Dell, Balt.	38	29	12	23	3	4	2.37
Shantz, N.Y.	26	20	5	15	3	0	2.42
Donovan, Chi.	46	49	8	21	2	3	2.54
Ramos, Wash.	49	42	22	39	2	2	2.94
Score, Cle.	30	20	24	21	2	1	3.00
Clev'ger, Wash.	15	12	9	6	1	1	3.10
Loes, Balt.	29	27	9	12	0	3	3.29
Garver, K.C.	41	39	14	12	4	1	3.38
Gorman, K.C.	16	11	4	11	1	1	3.41
Johnson, Balt.	29	27	10	17	1	3	3.50
Kucks, N.Y.	18	17	7	8	1	1	3.51
Grant, Cle.	41	35	17	20	3	2	3.65
Pascual, Wash.	37	33	18	33	2	3	3.65
Hoeft, Det.	37	38	12	24	2	2	3.73
Foytack, Det.	41	36	14	22	3	2	4.06
Wilson, Chi.	21	24	7	15	2	2	4.09
Brewer, Bos.	33	33	19	16	1	4	4.13
Smith, Bos.	24	19	10	15	2	0	4.14
Wynn, Chi.	37	39	14	25	3	2	4.17
Terry, K.C.	41	42	14	26	2	2	4.17
Pierce, Chi.	32	36	10	29	1	3	4.50
Kem'rer, Wash.	30	24	16	17	0	2	4.50
Burnette, K.C.	14	18	8	5	1	1	4.50
Fornieles, Bos.	30	27	9	13	1	1	4.80
Bunning, Det.	30	27	16	13	1	4	4.80
Sisler, Bos.	39	42	21	15	4	1	4.85
Fischer, Chi.	13	10	8	6	1	1	4.85
Narleski, Cle.	44	39	27	22	4	2	4.91
Maas, K.C.	20	22	7	11	0	3	4.95
Stobbs, Wash.	18	25	7	6	0	2	5.00
Urban, K.C.	21	17	14	8	1	1	5.14
Shaw, Det.	23	30	7	14	1	2	5.87
Dickson, K.C.	10	10	5	3	2	1	6.30
Fer'ese, Cle.	14	20	10	8	0	2	6.43
Byerly, Wash.	11	16	5	3	2	0	6.55
Sturdivant, N.Y.	13	19	9	4	1	1	6.92
Lumenti, Wash.	15	13	23	16	1	2	7.20
Nixon, Bos.	18	26	6	6	0	4	7.50
Morgan, Det.	8	18	2	3	0	3	10.13

NATIONAL LEAGUE CLUB BATTING

CLUB	AB	R	H	HR	RBI	Pct.
San Francisco	994	176	296	46	166	.298
Pittsburgh	1005	133	281	31	129	.280
Milwaukee	826	115	223	27	111	.270
St. Louis	862	111	227	17	103	.263
Chicago	1002	146	262	38	140	.261
Philadelphia	938	105	240	19	101	.256
Cincinnati	812	98	201	14	91	.248
Los Angeles	993	135	245	29	121	.247

NATIONAL LEAGUE CLUB FIELDING

CLUB	G	PO	A	E	DP	Pct.
Cincinnati	23	631	279	11	33	.988
Philadelphia	27	746	269	18	24	.983
Milwaukee	24	647	318	17	37	.982
Pittsburgh	26	770	327	24	32	.979
San Francisco	29	776	336	26	39	.975
Los Angeles	29	788	379	32	32	.973
Chicago	26	816	379	36	37	.971
St. Louis	29	885	387	29	39	.971

Triple play—Chicago.

NATIONAL LEAGUE INDIVIDUAL BATTING
(30 or more at bats)

Player, Club	AB	R	H	HR	RBI	Pct.
Musial, St.L.	99	17	47	7	20	.475
Mays, S.F.	115	29	47	10	32	.409
Crowe, Cin.	60	5	22	3	21	.367
Covington, Mil.	30	6	11	4	12	.367
Spencer, S.F.	114	22	41	8	28	.360
Walls, Chi.	120	25	43	11	24	.358
Clem'te, Pitt.	109	13	37	1	11	.340
Thomas, Pitt.	116	24	39	10	27	.336
Hoak, Cin.	93	13	31	1	13	.333
Hamner, Phil.	106	16	35	2	18	.330
Torre, Mil.	52	5	17	0	7	.327
Temple, Cin.	86	15	28	1	2	.326
M'zer'ski, Pitt.	99	12	32	5	16	.323
Ceeeda, S.F.	113	28	36	9	23	.319
Skinner, Pitt.	114	20	36	1	8	.316
Davenp't, S.F.	103	17	32	1	12	.311
Sch'd'st, Mil.	99	10	30	0	5	.303
Banks, Chi.	116	23	35	7	24	.302
Logan, Mil.	96	13	29	2	11	.302
Schmidt, S.F.	73	12	22	1	12	.301
Purillo, L.A.	57	9	17	4	16	.298
Adcock, Mil.	4	6	12	4	10	.293
Virdon, Pitt.	96	8	28	0	5	.292
Post, Phil.	79	9	23	0	9	.291
Ashburn, Phil.	100	17	29	1	5	.290
Flood, St.L.	31	5	9	1	2	.290
Zimmer, L.A.	76	12	22	2	9	.289
Repulski, Phil.	45	5	13	3	10	.289
Crandall, Mil.	59	6	17	2	8	.288
Moryn, Chi.	112	19	32	6	14	.286
Dark, St.L.	63	7	18	1	5	.286
Roseboro, L.A.	42	8	12	0	5	.286
Green, St.L.	60	5	17	83	8	.283
Thomson, Chi.	114	15	32	2	14	.281
Stevens, Pitt.	32	7	9	4	10	.281
Groat, Pitt.	125	16	35	2	8	.280
Aaron, Mil.	98	18	27	5	12	.276
Robinson, Cin.	91	14	25	3	11	.275
Essegian, Phil.	51	5	14	1	6	.275
Long, Chi.	99	17	27	4	23	.273
Ennis, St.L.	88	6	24	1	17	.273
S. Taylor, Chi.	55	5	15	2	7	.273
Jackson, L.A.	33	5	9	1	4	.273
Klus'ski, Pitt.	85	12	23	4	16	.271
Gilliam, L.A.	97	12	26	1	12	.268

NATIONAL LEAGUE PITCHING
(Two or more decisions)

Pitcher, Club	IP	H	BB	SO	W	L	ERA.
Paine, St.L.	15	11	3	10	2	0	0.00
Jeffcoat, Cin.	13	11	8	4	2	1	0.69
Spahn, Mil.	63	52	19	29	6	0	2.00
Rush, Mil.	17	15	7	6	2	0	2.12
Elston, Chi.	18	19	7	13	2	0	2.25
Simmons, Phil.	48	56	13	27	4	3	2.60
Kline, Pitt.	45	39	13	25	4	2	2.60
Brosnan, Chi.	48	33	27	21	3	3	2.63
Mayer, Chi.	20	11	15	11	1	2	2.70
Grissom, S.F.	13	18	8	8	2	1	2.77
Rabe, Cin.	13	13	6	8	0	2	2.77
McC'mick, S.F.	29	26	8	15	3	0	2.79
Nichols, Chi.	27	21	9	6	0	3	3.00
Semproch, Phil.	41	38	19	16	3	2	3.07
Antonelli, S.F.	49	41	22	27	2	3	3.12
Burdette, Mil.	42	36	5	13	3	2	3.21
Purkey, Cin.	42	51	10	10	3	1	3.21
Blackburn, Pitt.	16	15	11	12	1	1	3.38
Roberts, Phil.	55	47	20	20	2	4	3.44
Hobbie, Chi.	36	33	21	18	2	3	3.50
Buhl, Mil.	51	48	20	19	4	2	3.53
Podres, L.A.	45	38	21	34	4	2	3.60
Mizell, St.L.	47	51	17	23	2	1	3.83
Porterf'd, Pitt.	13	13	4	6	1	1	4.15
Jones, St.L.	43	42	21	35	3	3	4.19
Jackson, St.L.	17	16	4	7	1	1	4.24
Friend, Pitt.	59	63	13	29	5	2	4.27
Worth'ton, S.F.	23	26	13	13	3	1	4.30
Haddix, Cin.	37	39	13	19	1	2	4.38
Law, Pitt.	44	52	12	15	5	1	4.50
Monzant, S.F.	47	49	10	27	3	3	4.81
Sanford, Phil.	40	37	23	21	2	3	4.95
Schmidt, Cin.	9	6	3	4	1	1	5.00
Kipp, L.A.	23	31	7	13	1	3	5.09
Drab'sky, Chi.	14	15	10	7	1	3	5.14
L.McD'iel, St.L.	40	53	11	19	2	3	5.40
Martin, St.L.	15	11	7	8	1	1	5.40
Labine, L.A.	27	31	6	12	1	3	5.67
Lawrence, Cin.	25	37	14	6	1	3	5.76
Nuxhall, Cin.	12	18	6	9	1	1	6.00
Erskine, L.A.	33	43	13	21	1	2	6.27
Crone, S.F.	11	16	6	3	1	1	6.55
N'Combe, L.A.	13	20	3	7	0	2	7.62
Drysdale, L.A.	28	35	17	15	1	6	9.04

Aussie Miler Sets World Record

Elliott Beats Landy's Time in LA Relays

His Effort of 3:57.8 May Not Be Recognized by Amateur Federation

LOS ANGELES (AP)—Herb Elliott the wonder from Down under, has a world record mile run in the hopper today but there's some doubt that he'll ever get it in the books.

★ ★ ★

The slender young Australian ran the distance in a stunning 3:57.8 in the Coliseum Relays last night, beating the recognized world record held by fellow Aussie John Landy by two-tenths of a second.

★ ★ ★

But there was grave suspicion that the International Athletic Amateur Federation might cast a skeptical eye at Elliott's magnificent performance because of the pacesetting job done by an unheralded Texas runner, Drew Dunlap.

★ ★ ★

Dunlap, not even listed on the official program, jogged into the lead at the start and stayed there until just after the half-mile point—when he suddenly stepped out of the race.

Track experts said they were astonished that officials should even think of submitting Elliott's time for consideration.

But the meet referee, Larry Mouston, implied that's what will be done.

And Percy Ceruty, Elliott's coach, said firmly that his 20-year-old student's record should be sanctioned.

The 18th running of the relays produced another world record in a less celebrated event, the two-mile relay. California's team of Maynard Orme, Jerry Siebert, Jack Yerman and Don Bowden turned the trick with a time of 7:20.9.

★ ★ ★

Michigan State, which ran second in 7:21.4, also improved on the old record, 7:22.8, set by Occidental in 1957.

In the two-mile run, Alex Henderson, an Australian running for Arizona State at Tempe, established a new American record by scoring a wire-to-wire victory in 8:47.9. The performance bettered Horace Ashenfelter's old American record of 8:49.6, set when the former Penn ace was running for the New York athletic Club in 1955.

★ ★ ★

Two Olympic champions, Bobby Morrow and Charlie Dumas, were beaten.

Morrow ran second in the 100-yard dash to Ray Norton of San Jose State, who was timed in 9.7 on a slow grass track. It was the 22nd consecutive spring victory for Norton and his 14th straight in the 100.

Morrow, teamed with his mates from Abilene Christian for victories in the 440 and 880-yard relays.

★ ★ ★

Dumas, of Southern California, was defeated in the high jump for the first time since 1955, Bertil Holmgren of Southern Methodist won the event with a leap of 6 feet, 8¼ inches. Dumas reached 6-6¼.

Parry O'Brien, who holds the world shot put record of 63 feet, 2 inches, won his event with a heave of 61-1.



Pontiac Press Photo

PONTIAC VISITORS — Among the long list of sports stars in Pontiac Wednesday night at the All-Sports Banquet were Hayes Jones and his track coach from Eastern Michigan College George Marshall. "Miss Tennis" Jean Hoxie and Pat Mullin of the Tigers scouting system were in on this conversation with Jones who is setting all track marks at Ypsi.

'Big Three' Clash Again in Preakness

BALTIMORE (AP) — Tim Tam, Jewel's Reward and Silky Sullivan, the so-called big three of the Kentucky Derby, meet again along with nine others in the 82nd Preakness today.

★ ★ ★

Before the sun dips behind the ancient Pimlico grandstand some mighty big questions will have been answered. Silky, the big Derby bust, has the toughest task of them all.

With 12 going postward in the colorful Maryland 3-year-old classic, the Calumet Farm's Derby hero — Tim Tam — remains the 6-5 favorite to add the Preakness loot to his Louisville winings May 3. Tim Tam got away with $116,400 at Churchill Downs, second highest in Derby history.

If a dozen face the starter at 4:45 p.m., EST, it will be the largest field since 18 battled it out 30 years ago. It also will be the second richest in the history of the Preakness which dates back to 1873. The gross purse of $133,950 is second only to the $140,510 in 1954 when Hasty Road collected $91,600.

A victory by any but Noureddin and Lincoln Road would net the fortunate owner $97,900. The richest take-home pay for the $98,005 hauled down in 1947 by Faultless, one of five Calumet Preakness winners. Crabgrass Stable's Noureddin and Sunny Blue Farm's Lincoln Road were supplementary nominees at $7,500 each and their net would be $90,450.

With fair weather and a temperature near 80 forecast, Pimlico looks for 35,000 to jam the old stands and swarm over into the infield. For TV watchers and radio listeners, the hallowed mile and three-sixteenths race will go on the nationwide, CBS, network 4:30-5 p.m., EST.

Others who will go after the black-eyed Susans, the big jackpot, and the famed Woodlawn vase are the Llangollen Farm's Gone Fishin', Ada L. Rice's Talent Show, Edward J. Potter Jr.'s Plion, Mrs. Anthony Cannuli's Chance It Tony, the Powhatan Stable's Michore, and Mr. and Mrs. George Lewis' Martins Rullah.

FRIDAY'S HOMERS
(Season totals in parentheses)

American League	National League
Cerv, Athletics (11)	Mays, Giants (10)
Minoso, Indians (5)	Musial, Cards (7)
Avila, Indians (2)	Lopata, Phillies (5)
McDougald, Yankees (3)	Anderson, Phillies (2)
Frank Bolling, Tigers (3)	Long, Cubs (4)

Mayor Will Throw First Pitch

City Baseball Opens Sunday

Pontiac's 1958 Class A City League baseball season officially gets under way Sunday afternoon at Wisner Field with a pre-game ceremony in the offing to inaugurate the new year.

Mayor William W. Donaldson will be on hand to deliver the first pitch and John Abel, president of the Pontiac Baseball Federation, will act as his battery mate.

Tomorrow's opening contest sends "Our Jets," managed by Eugene Cox, against CIO Local 594, piloted by Art Hearns. Game time is 2 p.m.

Members of the Pontiac Baseball Federation will be present to collect a small fee from spectators in an extra special effort to start the league on its way to a banner season. Children under 12 are admitted free.

Griff's Grill and Shaw's Jewelers, the other members of the four-team loop, clash next Tuesday on the Wisner diamond at 5:30 p.m. Shaw's is the defending city champion.

Class B teams begin pre-season competition Monday at Jaycee Park. There is a strong indication that six clubs will participate in the "B" division this year.

It is the hope of the Pontiac Parks and Recreation Department that the Class B League will serve as a stepping stone to Class A competition in the years ahead.

Girls Start Softball Play Sunday Night

Women's City League softball starts Sunday night with a pair of games at North Side Park. Costello Excavating meets Michigan Bell at 7 o'clock and the All-Stars face Commerce Drive-In at 8:30.

Since only four teams are registered to date, games will be limited to Sunday evenings for the next three weeks to give other clubs a chance to enter. Teams desiring entry should contact John Streit of the Pontiac Parks and Recreation Department.

Additional women's league games are scheduled May 25 and June 1. Exhibitions will be held on weekdays for the purpose of experimenting with a slow-pitch variety of softball.

Heptagonal Finals

ANNAPOLIS, Md. (AP) — Nearly 400 track and field stars from 10 eastern universities compete today in the 24th anual outdoor championships of the Heptagonal Games Assn.

Player Periscope

PITCHING

		G	W	L	IP	R	H	BB	SO
Herbert Duncan, Berkley	Week	1	1	0	9	7	10	5	6
M'gomery, Ala.; Ala.-Fla.-D (Tigers)	Season	4	1	1	27	19	26	21	17
*Garry Floyd, Berkley	Week	1	0	0	4	7	6	2	4
M'gomery, Ala., Ala.-Fla.-D (Tigers)	Season	2	0	1	8	12	11	6	7
Art Houtteman, Birmingham	Week	No action							
Ch'leston, W. Va., Am. Assn. (Tigers)	Season	1	1	0	9	2	5	0	3
Stephen Kebler, Pontiac	Week	First decision							
Valdosta, Ga.; Ga.-Fla.-D (Tigers)	Season	3	1	0	20	11	18	9	17
Kenneth Rowe, Northville	Week	3	1	1	12	8	12	3	7
Macon, Ga.; Sally-A (Dodgers)	Season	7	2	2	33	19	32	12	23
Dick Sheldon, Birmingham	Week	1	1	0	9	3	8	3	6
Durham, N. C.; Carolina-B (Tigers)	Season	2	1	0	12	9	14	6	8

BATTING

		AB	R	H	2b	3b	HR	RBI	Pct.
Richard Dehart, Royal Oak, infield,	Week	1	0	0	0	0	0	0	.000
Knoxville, Tenn. (Orioles) Sally-A	S'son	27	2	7	2	0	0	1	.259
Clement Koshorek, Royal Oak, infield, Topeka, Kan. (Braves) West.-A	S'son	25	5	6	3	0	0	2	.240
	S'son	43	7	13	3	3	0	6	.302
Charles Oertel, Pontiac, outfield	Week	2	0	0	0	0	0	0	.000
L'ville, Ky. (Orioles) A. Assn.-AAA	S'son	52	7	12	2	0	1	8	.231

*Sent to Decatur, Ill., Class D Midwest League.

Prep Front

By CHUCK ABAIR



The comeback story of the 1958 area prep season involves 18-year-old Capac High four-sport star Renaldo "Ray" Villasenor, Jr.

He lost his right eye in a baseball game accident on May 5 yet a week later he was back in school and is now on the team again as a base coach with great hopes for the future.

"I'm ready to go again. I think that I will be o.k. I hope to play all sports again next year. My doctor has told me I will be able to play and I think my father will agree," said the spunky lad when contacted.

Ray, who foul-tipped a pitch which shattered his glasses and drove fragments into his eye, holds no bitterness for baseball or his injury. "It was just one of those things that happens," he feels.

Everyone around the Southern Thumb town has been amazed at the boy's courage and anxious to help his cause. The Lions Club will provide Villasenor with a glass eye in the near future. His class has already held a benefit dance and a varsity-faculty game will be played to raise more funds to help pay his hospital bills.

Capac's baseball fortunes have dropped since the accident. "Ray was our only good pitcher and the top hitter at .583," explains coach Don Smith. He was also doubling in track.

SKIPPING AROUND

Clawson and Troy battling for the coveted Oakland B All-Sports trophy. The baseball winner will likely decide it . . . Orchard Lake St. Mary golf team has three brothers — Bob, Marty and Jerry Fryt of Jackson . . . "Skip" de Beaubien was honored as Lapeer's top gridder at a banquet attended by Hillsdale coach Muddy Waters.

Another dandy Dave Gaddis-Terry Hoy duel slated Monday at Milford. Hoy can clinch the W-O title for the 'Skins . . . Avon track boss Dick Bye proud of stars Dick Hutchinson and Ray Goforth. Each won Oakland B title for the 3rd straight season. Hutch still has another year to go. Both are unbeaten going into regionals today. Pontiac goes after more "A" laurels.

Major league scouts watching Berkley hurler Franz Neubrecht . . . Van Patrick will be guest speaker, Lion General Manager Nick Kerbawy will be toastmaster, Ollie Spencer and some of the Tigers will be among the guests Monday night at the Bloomfield Hills All-Sports banquet . . . Romeo has 16 homers in 11 games. Got three in one inning Thursday.

A new industry may take over the football practice field of Petoskey High if voters there approve in a Monday election. In return, the firm would provide a new fenced-in field with a completely equipped shower building. Fair swap . . . Orion's Nick Neira batting a cool .429 . . . Having only one leg fails to prevent Jim Milewski from playing some fine golf at Royal Oak Dondero.

MONDAY'S SPORTS EVENTS

Golf
Inter-Lakes meet.

Baseball
St. Frederick at St. James.
Flint Northern at Pontiac.
Romeo at Utica.
Clarkston at Milford.
Bloomfield Hills at Northville.
Clarenceville at West Bloomfield.
Holly at Brighton.
Memphis at Almont.
Capac at Dryden.
St. Clair at Armada.

Tennis
New Haven at Brown City.
Birmingham at Cranbrook.
Clarenceville at Oak Park.

Mason Rudolph 1st at Memphis

MEMPHIS, Tenn. (AP)—With a pack of the nation's best pros hard on his heels, an Army PFC held a two-stroke lead today in the $20,000 Memphis Invitational Golf Tournament.

★ ★ ★

Amateur Mason Rudolph of Clarksville, Tenn., stationed at Fort Chaffee, Ark., was nine under par for 36 of the 72 holes over the 6,700-yard, 34-36—70 Colonial Country Club course with 65-66—131.

★ ★ ★

Marty Furgol of LeMont, Ill., firing his best golf of the year, switched to crosshanded putting and added a 67 to his first round 66 for a total of 133, leaving him in second place.

★ ★ ★

An early leader, Chick Harbert of Northville, Mich., fell four strokes off the pace with a 65-70—135.

College Scores

Baseball
Michigan State 3, Illinois 0
Purdue 11, Michigan 0
No. Illinois 10, Eastern Mich. 9
Wayne 13-5, Western Reserve 2-4
Navy 8, Columbia 0
Minnesota 5, Iowa 1
Ohio U. 12, Miami, Ohio 6
Army 5, Fordham 3
Okla. State 11, Iowa State 3
Ohio State 6, Northwestern 0
Nebraska 7, Oklahoma 1
Michigan 8, Indiana 1

Tennis
Track
Miami, Ohio 67½, Western Mich. 59½

Our Total Assets Now Top

$15 MILLION

Over Two Million Dollars Loaned for Local Home Mortgages in 1958!

1954 4,000,000

1955....6,000,000

1956....10,000,000

1957.....13,000,000

May 1958....15,000,000

This Tremendous Growth Means Available Funds That Go to Work in Our Own Community

Three Good Reasons for Saving at Pontiac Federal

1. Current Rate of Dividend **3%** Semi-Annually

2. Every Savings Account is Insured to $10,000 by an Agency of the U.S. Government

3. Prompt, Efficient and Courteous Service in a pleasant atmosphere.

Ample Free Parking at the Rear of Our Home Office

OFFICERS

R. C. Cummings ..... *President*
M. A. Benson ..... *Vice-President*
James Clarkson ..... *Executive Vice-President and Secretary*
E. W. Johnston ..... *Treasurer*
Vern McMaster ..... *Assistant Treasurer*
C. Bryan Kinney ..... *Attorney*

Auditors—Jenkins and Eshman

BOARD of DIRECTORS

Hon. Clark J. Adams — Louis H. Cole
Mahlon A. Benson — R. Clare Cummings
Conrad N. Church — John Q. Waddell
George K. Zimmerman

HONORARY DIRECTOR .... Chauncey H. Hutchins

FEDERAL HOME LOAN BANK SYSTEM MEMBER

PONTIAC FEDERAL SAVINGS

761 West Huron Street

Downtown Branch: **16 E. Lawrence**

Rochester Branch: **407 Main Street**

FEDERAL SAVINGS AND LOAN INSURANCE CORPORATION — SAFETY OF YOUR SAVINGS INSURED UP TO $10,000.



NEAR WILLIAMS LAKE — This cedar shake house is built on Paulsen in the Williams Lake area. The Richard Van Huizens have an acre of ground around their home. For 15 years they lived in the double garage and breezeway section shown at the left of the picture. Mr. Van Huizen did most of the building himself, with the exception of the basement and chimney. The plan was their own.

Pontiac Press Photos by Tom Gerls

Your Neighbor's House

Van Huizens Expand Temporary Quarters

By JANET ODELL
Pontiac Press Home Editor

Fifteen years in a breezeway! And all because Richard Van Huizen objects to paying rent. But this is ended now and the Van Huizens have a pleasant new home on their wooded lot.

★ ★ ★

When they were married 18 years ago, they lived in an apartment just long enough for Mr. Van Huizen to erect the garage and breezeway that was to be their temporary home. They bought about an acre of land near Williams Lake on Paulsen street. It is wooded, has a canal running through the back part and has good soil for gardening.

As all remember, the war came along about this time. That stopped building plans for a great many people. The Van Huizens had a baby daughter, Kay, and continued to live in their cramped quarters.

It wasn't until June of 1956, fifteen years to the day that they had moved into the garage, that they moved into their five-room house. The living room wasn't completed for another six months, but they had space to spread out.

All the Van Huizens are tall. Because of this they planned their kitchen and bathrooms with care. Cupboards and working spaces are higher than average. Sinks in the bathrooms have extra long legs on them.

FAMILY PLANS

Mrs. Van Huizen says her brother, who's a "frustrated architect" drew the plans for their house. With the exception of the basement and fireplace, Mr. Van Huizen did all the building. He had an experienced carpenter help him with some of the finishing details.

Most people enter the house through the breezeway, once the Van Huizen living room. This has a tiled floor and window walls on both east and west. Two steps up and you're in the kitchen.

Three windows at the front of the house make it a sunny room in the afternoon. The family eats in this area on a plastic top blonde table. Chairs are upholstered in avocado green with dark green backs. In one corner there is a blond buffet with a glassed-in top.

The sink is on the opposite side of the room. But thanks to the ingenious placing of a mirror over it, Mrs. Van Huizen can see anything that's happening in the front yard and on the road. This is a good idea for anyone to copy who is tired of facing a blank wall while doing the dishes.

Dark green squares are set into the mottled green tile floor. The walls are pale yellow. Behind the stove is deep rusty rose tile.

The birch cabinets have matched fronts and copper hardware. Formica counter tops are green. The curtains are deep green with a leaf print.

There's a minute square entrance hall between the kitchen and living room. The stairs go up from here. On the living room side of the stairwell Mr. Van Huizen built a Philippine mahogany bookcase with closed storage below.

Walls except around the front windows are painted beige. The room has three exposures with Venetian blinds and floor length beige draperies at all the windows. The carpeting is turquoise and beige in a diamond design.

Emerald, lemon and turquoise pillows brighten up the chocolate color sectional sofa. In front of it is a triangular walnut coffee table. The walls around the sofa are paneled in squares of Philippine mahogany.

SHE HAS GREEN THUMB

Near the rear windows is a walnut spinet piano. There is a pair of basket chairs and one tapestried covered loung chair. Mrs. Van Huizen grows a profusion of African violets in the south window.

Behind the kitchen is a small den which could be a third bedroom. It has ample closet space. Walls match the living room. The floor is polished oak. This is the television room.

Cokie, the family Pomeranian, has her basket here. We expressed surprise that a family which thought tall in so many ways chose a tiny dog. Mrs. Van Huizen explained that Cokie was acquired while they still lived in the garage-breezeway and there wasn't room for a big dog!

Upstairs there are two bedrooms running the length of the

(Continued on Page 18)

background for LIVING

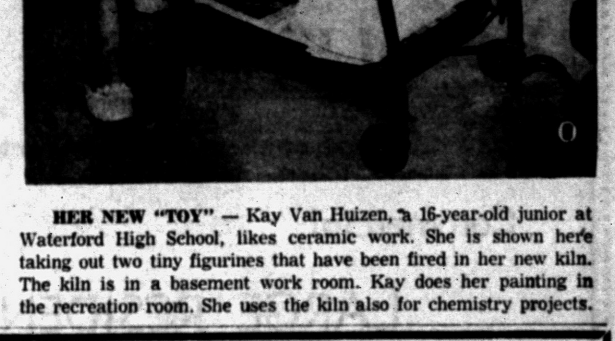

HER NEW "TOY" — Kay Van Huizen, a 16-year-old junior at Waterford High School, likes ceramic work. She is shown here taking out two tiny figurines that have been fired in her new kiln. The kiln is in a basement work room. Kay does her painting in the recreation room. She uses the kiln also for chemistry projects.

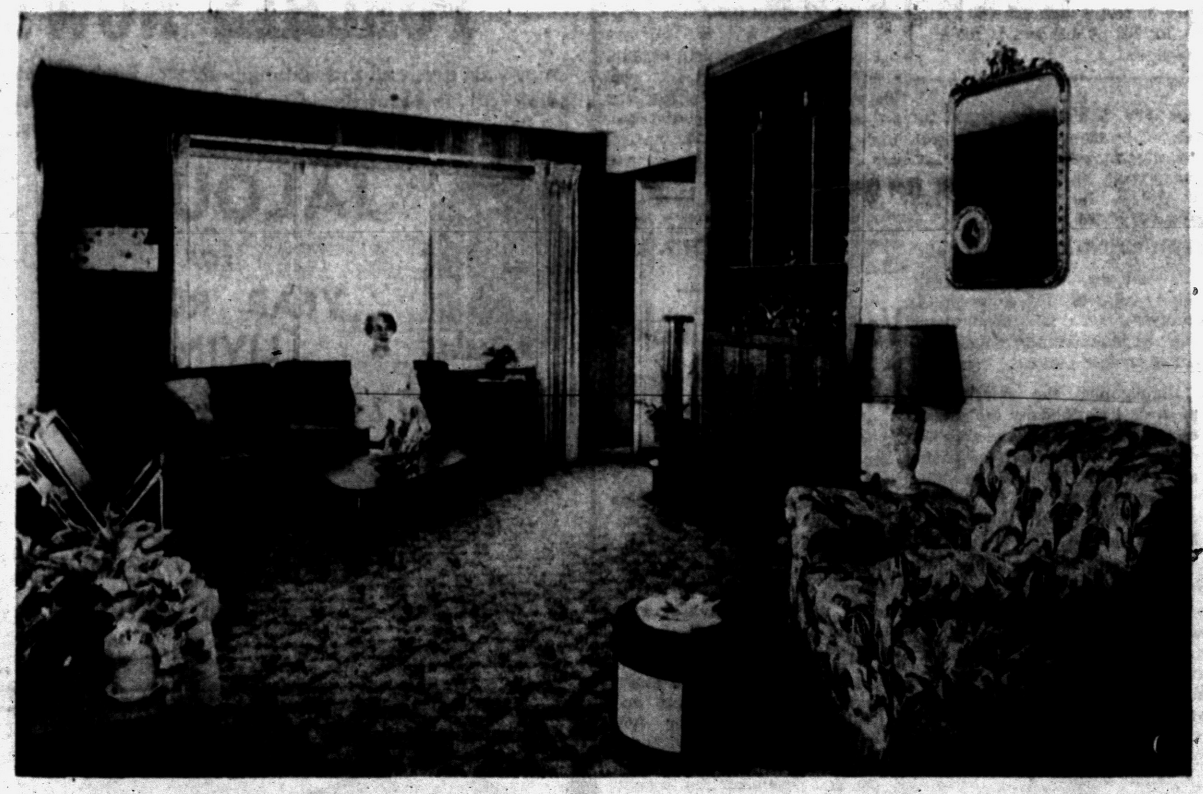

LONG LIVING ROOM — The Van Huizen living room has windows on east, south and west. Venetian blinds and floor-length draperies control the sun. Philippine mahogany was used to build the book cases and cabinets at the right, as well as to panel the wall around the sofa. The rest of the walls are beige. Carpeting is beige and turquoise. Mrs. Van Huizen relaxes on the chocolate covered sofa.

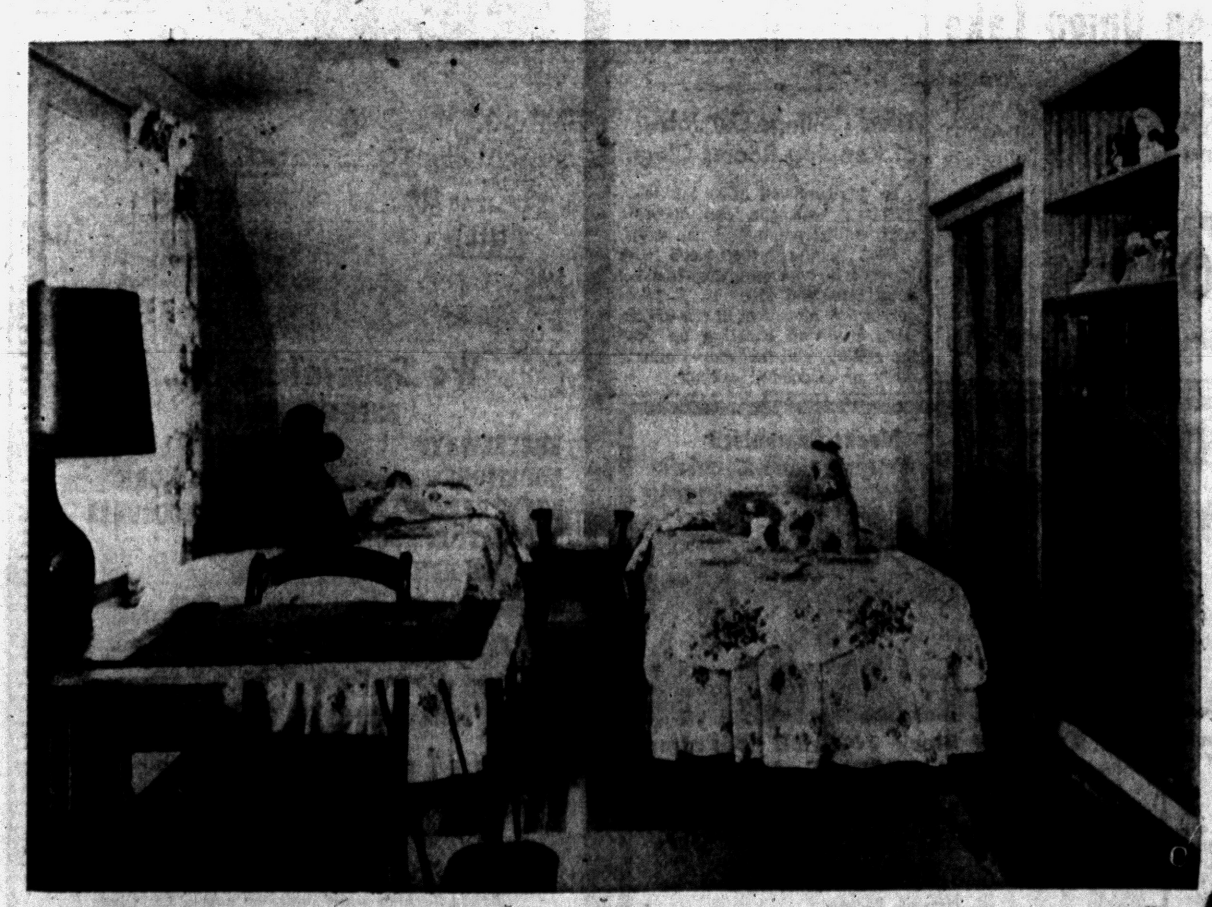

PET SANCTUARY — The stuffed dogs were willing to pose, but the Van Huizen's Pomeranian hid under the sofa and sulked when we wanted her picture. Kay's room is an orchid and white room. She has built-in bookcases and storage next to the sliding door closet at the right. The polished oak floor is bare except for scatter rugs.

A Masterpiece of Quality, Design and Value!

D & M Building Service

BUILDERS – MODERNIZERS

2256 E. Walton Blvd., Corner Opdyke

Enrich Your Home with . . .
Aluminum Siding & Mural Stone

NO MONEY DOWN!

F. H. A. TERMS!

NO PAYMENTS Until August

Whether your home is frame, block, brick, or stucco we will permanently apply nationally advertised Lyfalum Siding and natural ranch style precast Mural Stone.

AS LOW AS $3.91 A WEEK
24 x 26 x 8



AS LOW AS $3.91 A WEEK

CALL NOW:
FE 2-7004
Evenings OR 3-2276

OPEN 12 to 6 SUNDAY

Complete Home Modernization—All Jobs Personally Supervised
GARAGES • AWNINGS • ADDITIONS • PORCHES • PLUMBING
ELECTRICAL WORK • MASONRY WORK

Complete REAL ESTATE Service
ROY ANNETT, Inc.
Realtors
28 E. Huron St. Ph. FE 8-0466

FOR OUTDOOR LIVING
Colorful New York and Vermont Slate



USED FOR
- Colorful Walks
- Patios and Terraces
- Stepping Stones
- Formal Gardens

Pre-Patterned Slate for Walks and Patios



will give you more years of durability and service and more beauty than other forms of walk material.
Call Today for a Free Estimate!
PONTIAC CUT STONE
M-59 (1 Mile West of Airport) Phone OR 3-1594



SHOWBOAT HEIGHTS
AN
ALL BRICK
3 BEDROOM
FULL BASEMENT HOME
BUILT-IN DELUXE OVEN AND RANGE
WALL-TO-WALL CARPETING
COLORED PLUMBING—DECORATOR TILE
Model Located 3584 Mark Rd.
One Block North of M 59 and Cass Lake Roads
Open 1 P.M. - 8 P.M. Sunday, 3 P.M. - 8 P.M. Weekdays
FEderal 8-8823
$13,990
$540 can move you in! FHA Terms!
FEDERAL HOMES CORP.

Commercial Industrial
LARGE RESIDENTIAL
ERNEST S. HULL
General Builder
"Check with our many past Clients for workmanship that stands out and stands up"
EM 3-3160
M. A. Benson Lumber & Fuel Co., Inc., are proud to be one of Mr. Hull's Major Suppliers.

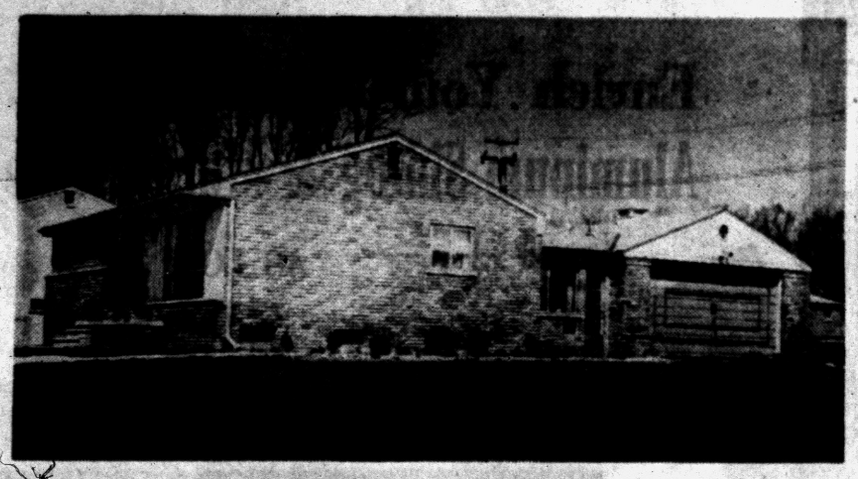

Custom Addition by Midwest Supply
The addition of this handsome garage and breezeway added both beauty and utility to this fine home.
Let Us Care for Your Home
– NO JOB TOO SMALL NO JOB TOO LARGE –

Attics	Rooms Added	Rec Rooms
Roofing	Kitchens	Dormers
Painting	Siding	Porches
Garages	Bathrooms	Gutters

Free Estimates . . . FE 4-2575 . . . Terms
MIDWEST SUPPLY
20 Years Your Home Improvement Center
9 NORTH TELEGRAPH RD. PONTIAC

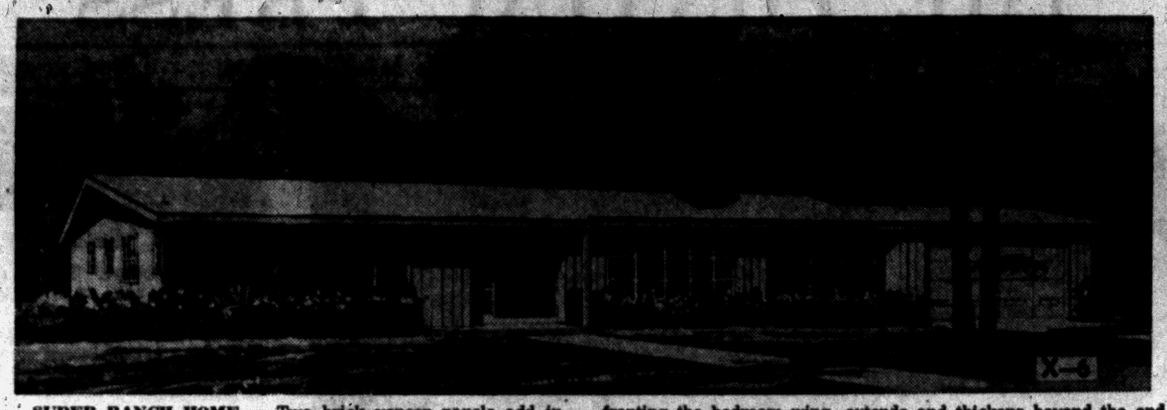

SUPER RANCH HOME — Two brick veneer panels add interest to the exterior and lend solidity to the house. The left panel, fronting the bedroom wing, extends and thickens beyond the end of the house.

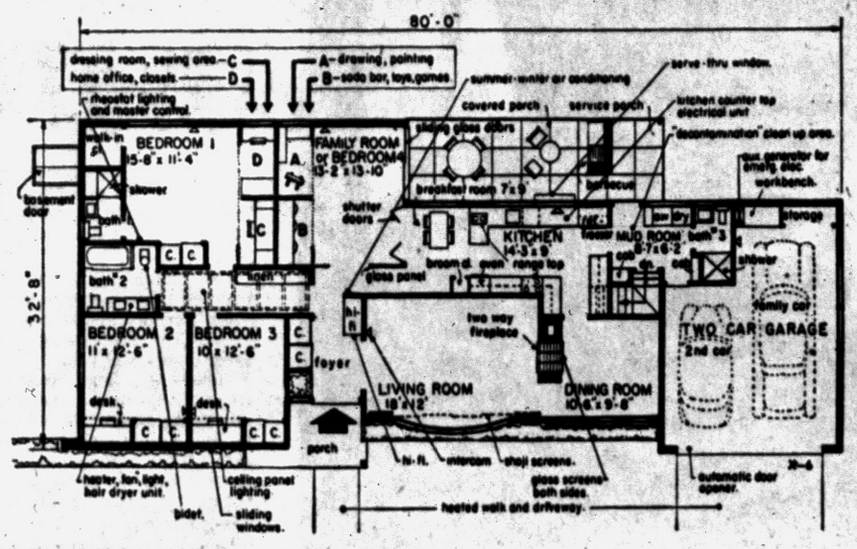

LOOK AT THE CONVENIENCES — A multitude of modern conveniences is shown in this floor plan. The items are not structural parts of the house and may be utilized or eliminated at the option of the owner.

Miracle Devices Make This Ranch Life Easier

By JOHN O. B. WALLACE

If it's been invented for the home, this miracle ranch house has it! The ultra modern devices built into it range from single lever water controls to a self-operating garage door which opens and closes electronically.

Designed to appeal to gadget-loving Americans, there is hardly a room in the house that does not have some appliance or convenience to make life a bit easier.

No oddity, the house is the work of an architect noted for skillful arrangement of space. It was created exclusively for the House of The Week series, and designated X-6.

The architect has included a variety of modern conveniences throughout the house to make for more living comfort. But they are not structural parts of the house and may be utilized or eliminated at the option of the owner.

From the minute you drive into the garage until you are seated in the living room for a relaxing drink at the end of a hard day, the house and its miracle devices work together to create a happy, carefree setting.

For the cold-weather areas of the country, the walk and driveway are heated by pipes for immediate snow and ice removal. For the hot summer months, the roof is built up with marble chip to reflect the heat away and keep the house cooler.

YEAR ROUND COMFORT

For all regions, there is year-round comfort in a complete summer-winter air conditioning unit. An intercommunications system is another feature.

Highlighting the interior is an area described by the architect as an "optional use activity core." This area has four parts and is located between the master bedroom and the family room. As Architect Rudolph A. Matern explains it:

"These four areas, which take up very little room for what they provide, may be closed off completely by folding screens. They may be used for those items listed in the floor plan or for any and all other required by the home owner. They also may be left out completely, using this space to enlarge the master bedroom and the family room."

The family room itself has optional uses. It is separated from the kitchen by shutter doors and has a folding partition at the front. With the shutter doors closed and the folding partition used, the family room can double as a fourth bedroom.

In listing the devices incorporated in his plan, the architect emphasizes that the house could be built without most of them. They may be added later one at a time.

Some of the devices:

A hi-fi music center, located in the hall with speakers installed in various rooms.

ELECTRIC KITCHEN UNIT

A central vacuum system with outlets at various points.

Ceiling panel lighting in the bedroom hall. This gives a modern decorative touch and softly illuminates this area.

An electric counter unit in the kitchen. This versatile device has several parts that are placed into a motor receptacle for immediate blending, chopping, mixing, knife sharpening, et cetara.

★ ★ ★

An auxiliary generator in the garage for emergency periods when electric power fails.

Rheostat lighting, which controls brightness by varying degrees.

Shoji screens in the living room. They may be extended across the bow window for a new interior effect with screened light coming through. When open, they serve as drapes at either side of the window.

Other features include built-in desk nooks, a serve-through window from the kitchen to a rear covered porch, two separate surface cooking units in the kitchen. There are liquid soap dispensers in all bathrooms and the kitchen, glass fireplace screens which slide open and shut and telephone jacks in all main rooms.

★ ★ ★

A residential fire alarm system, electric garbage disposal, continuous electric outlet strips, and an all-purpose unit in the hall bath which includes a heater, fan, light and hair dryer are other features.

Anyone interested in seeing a study plan of this house may obtain one by sending 35 cents in coin (no stamps accepted) to the Pontiac Press, Pontiac 12, Michigan. Ask for House of the Week plan HW X-6.

Statistics

House of The Week design X-6 has seven rooms: three bedrooms, family room, living room, dining room and kitchen. There also are three baths, a mud room and a breakfast area in the kitchen. It has a full basement. It has 1,736 square feet excluding the garage and rear porch. The garage has 419 square feet, the rear porch 216 square feet. The overall dimensions of the house are 32 feet 8 inches by 80 feet. A lot 100 by 100 feet is recommended.

WHEN A JOB CALLS for BRICK ... Call Boice



THOUSANDS OF FACE BRICK READY FOR IMMEDIATE DELIVERY
60 Different Colors and Textures to Choose from . . .
See Us First, Save Time
BOICE BUILDERS SUPPLY
● BRICK ● BLOCK ● CEMENT
545 S. Telegraph Rd. FE 5-8186

Beautiful House on Union Lake
This newly decorated 2 story house has everything. 3 bedrooms, 2 baths. Living room with brick fireplace. Separate dining room. Sunroom overlooking lake. Kitchen with built-in oven and range. 60' dock.
Priced Under Appraised Value
26,500 TERMS
7701 Locklin, Union Lake Hts. EM 3-0609

Van Huizens Finish Cedar Shakes Home

(Continued from Page 17)

house, each with double exposure. Floors are polished oak with scatter rugs. Both rooms have built-in furniture.

In the Van Huizens' room the built-in is a chest of drawers next to the closet. In Kay's room it is a bookcase. The parents' room is yellow; the daughter's orchid.

Kay has twin beds with morning-glory print spreads and matching curtains. Her functional desk is a plywood board on wrought iron legs.

In the basement the recreation room has a fireplace. In the room at the foot of the stairs is the freezer and Kay's kiln. She is interested in ceramics and has recently completed a chemistry project for an under glaze paint.

The exterior of the Van Huizen house is red cedar shakes with white trim.

Tiled Ceilings Cut Job of Keeping Rooms Clean

By International News Service

Plastic wall tile can decorate your ceiling as well as the walls.

That is the latest trend with housewives who want easy-to-clean bathrooms and kitchens. It takes only a few more feet of tile to continue the wall covering up over the ceiling, and this can eliminate dusty or discolored ceilings.

PEDY-BILT GARAGES
Means Guaranteed Workmanship and Materials
CUSTOM BUILT TO FILL YOUR NEEDS



Our business is building garages that fulfill the needs of your family while keeping price in mind. We have a list of specifications for a good garage which we suggest you use in your discussions when getting competitive bids. Send for it today, with no obligation, for it will quickly enable you to detect a good builder from a production builder.
All Types ● Block ● Brick ● Frame
Free Estimates FHA TERMS Cement Work
Pedy-Bilt Garage Co.
BUILDERS OF FINE GARAGES
Harry I. Pedigo
7722 Austere, Waterford OR 3-5619



READY MIX CONCRETE
Ready-Mixed Concrete is Quicker, Easier to Use
Cheaper also in that you order the exact amount you need. Call us today for estimate. No job too large or too small.
TRU-BILT BUILDING PRODUCTS CO.
1992 Pontiac Dr., FE 4-9531
Near Telegraph and Orchard Lake Roads

DELCO-HEAT
HOT WATER BOILER

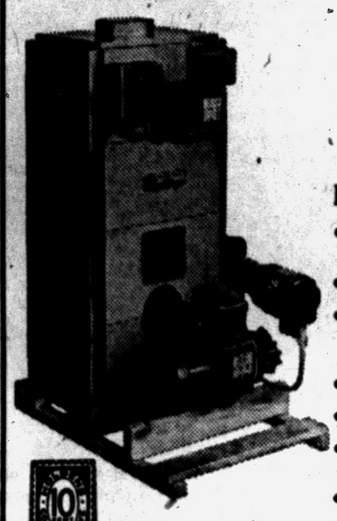

"PACKAGE DEAL"
$469.00
INCLUDES .....
- 105,000 BTU Oil Fired Hot Water Boiler
- Delco Oil Burner
- Built-in Tankless Heater for Domestic Hot Water
- Fiberglas Insulated
- Water Circulator
- Completely Wired and Assembled
- Automatic Controls
- Holden's Red Stamps

O'Brien Heating & Air Conditioning
FE 2-2919
G. M. Oakland County Distributor
371 VOORHEIS
Operator on duty after hours

ORDER YOUR PORCHES NOW!
Enjoy your porch all this coming Summer. **Enclose your porch** with this amazing new **Jalousie Windows, Awning Type Windows or Combination Storm Windows.**



JALOUSIES *for* **YEAR 'ROUND LIVING!**
25 Years of Experience Will Assure You of Quality Workmanship — Guaranteed Work
We Do Repair Work on All Types of Storms and Sash
OPEN 6 Days a Week 7:30 A.M. to 6:00 P.M.
C. Weedon Home Equipment Co.
1661 S. Telegraph Rd. FE 4-2597

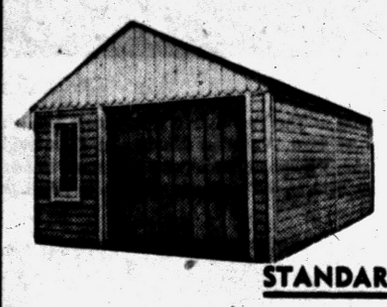

QUALITY OF STANDARD
A TO NOT
UP DOWN
BUILD TO
WE A
PRICE
We Specialize in . . .
ASPHALT PAVING

BREEZEWAYS	COMMERCIAL BUILDINGS
ADDITIONS	CONCRETE WORK
ATTIC REMODELING	PORCH ENCLOSURES
RECREATION ROOMS	ROOFING
KITCHEN REMODELING	SIDING
GARAGES	BATHROOMS

"There Is No Substitute for Experience"
Open Daily 9:00 - 5:30
FINANCING UP TO 7 YEARS
BOB'S BUILDING SERVICE
INCORPORATED
207 W. MONTCALM
At the flashing white light just east of Oakland
A. Murray White FE 4-9544



Jayno Heights

Proudly Presents

The Fabulous New "ADMIRAL"
2,000 Square Feet of Home

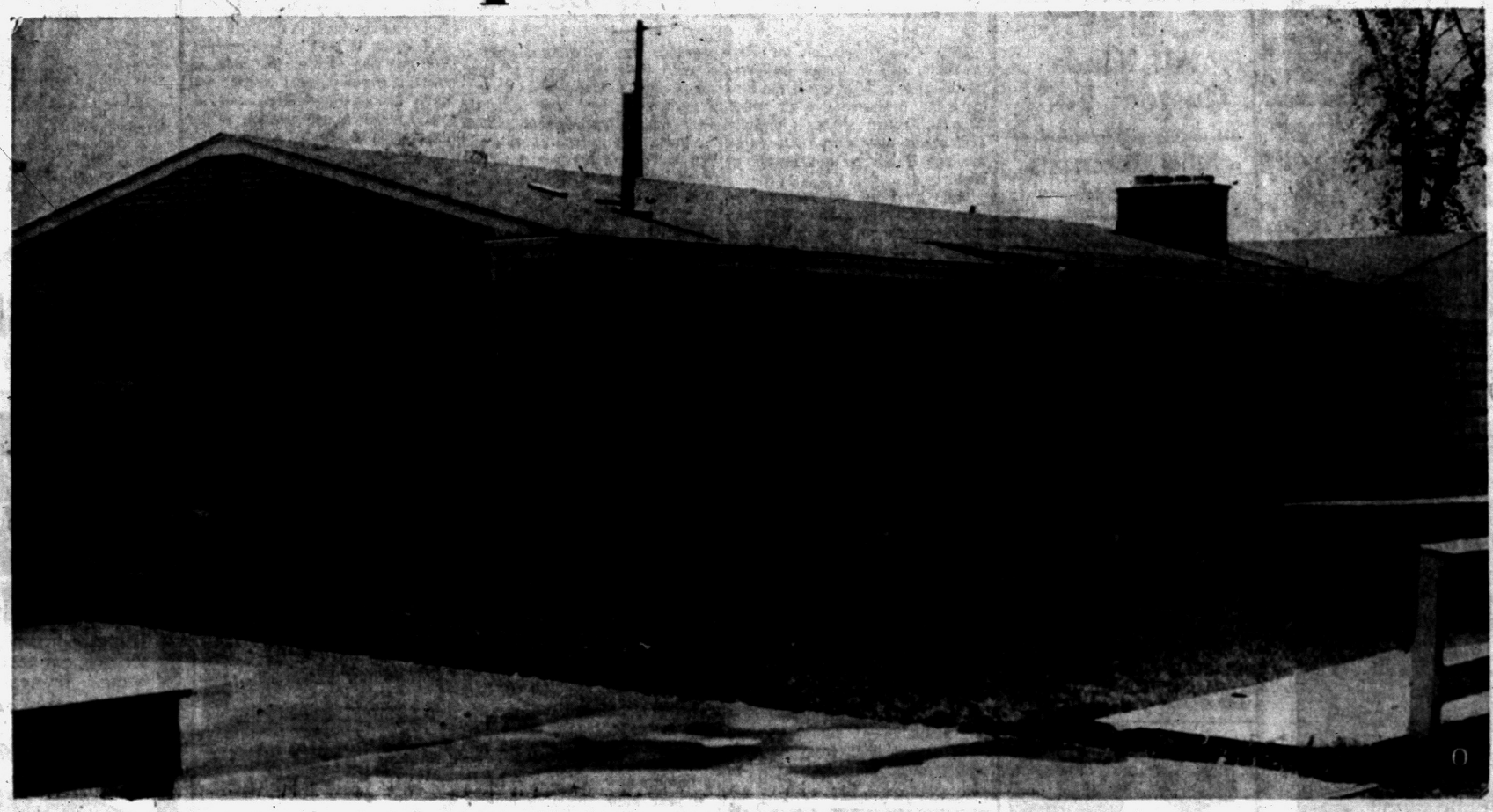

This Beautiful Home Is 75 Feet Long

Once in a Lifetime Offer With These Outstanding

FEATURES:

3 Sunny bedrooms with adjoining full bath with vanity and shower off master bedroom, mammoth folding birch doors, beautiful living room with extra deep natural fireplace, sliding glass door to terrace, a richly pannelled picture book kitchen with Mix-Match G.E. sink, formica counter tops and your choice of birch, mahogany or knotty pine cabinets. Adjoining laundry room is designed for efficient service. There is also 2 full baths and an attached 2½ car finished garage.

Other Luxurious Features Available at Slight Additional Cost

Located on the Lake with Plenty of Rolling Land to Spread Out On.

$16,990

Other Beautiful Models and Features

We have plenty of Tri-Level Homes, and Beautiful Lake Fronts. Ask us about your home needs.





REFRESHING SUBURBAN LIVING

Beautiful Lake Lots *from* $4,000

On Picturesque Lots Overlooking Water
3 BEDROOM
Brick-Front RANCH
FULL PRICE $11,650 $350 DOWN FHA
THESE LUXURY FEATURES INCLUDED:
- Custom Kitchen
- G-E Combination Washer-Dryer
- Built-in Wellbilt Electric Oven with Clock & Timer, Glass Front & Drawer
- Built-in Wellbilt Electric Range
- Nu-tone Hood and Fan
- Carpeting with Pad in Living Room and Hall
- Storms & Screens Included in Full Price
MODELS OPEN DAILY AND SUNDAY 12-9 P.M.
ROSE-HILL REALTY CO.
19470 GRAND RIVER

Home Craftsmen Like K-D Cabinets

Many thrifty and imaginative home-owners are solving their storage and furniture problems with cabinets of ponderosa pine.

The wide variety of styles and sizes available as stock units from building material dealers makes it possible to build anything from a storage wall to a hi-fidelity cabinet.

Most of the cabinets come "K-D"—knocked down — and can be quickly assembled with a hammer and screwdriver.

Heat Can Go Anywhere

That rambling ranch type house or the tricky split-level offers no insoluble problem for a modern hot water heating system. By setting up two separate zones, a heating contractor can provide perfect temperature control for the two areas, even if the split-level may have some rooms below grade.

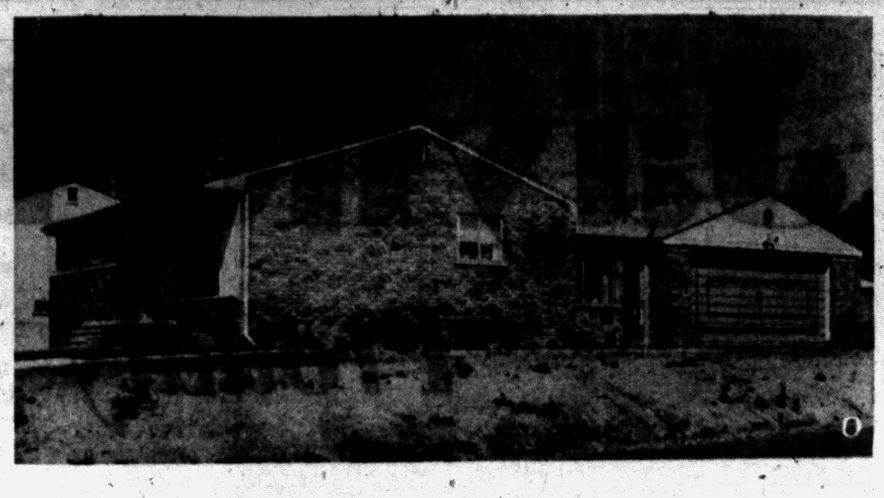

ADDED SPACE — Shortly after the John Phillips moved into their new home on Loberta lane they had a 12x12 breezeway and a double garage built on the rear of the house. Midwest Supply Company constructed the brick addition to match the rest of the house. The Phillips are pleased with the extra space it gives them.

Pontiac Press Photo

Toys 'n' Tools Fine When Put on Peg Board

TNT, an abbreviation for Toys 'n Tools, can have an explosive meaning, too, if Dad and the kids don't put them away after using. Wagons, roller skates, tricycles and other playthings can cause mishaps if left on a sidewalk or lawn.

Tools used by the man of the house for keeping the yard and garden in shape have a habit of disappearing or rusting if left outdoors. Stacked in a corner of a garage, they're disorganized and often uncared for.

★ ★ ★

A large number of families have found the garage an ideal storage place for TNT — Toys 'n Tools — providing they take some simple steps to keep these items off the floor and in an organized system of storage. They've found the installation of ¼" Peg-Board panels right over the wall studs gives them handy, organized, space-saving storage for everything from a coaster wagon to a wheelbarrow.

Supported on metal hooks and fixtures, these implements of play and gardening can be spotted immediately when needed and later restored to their places of storage so they won't be lost or cluttering up the garage floor.

These versatile perforated panels, available at lumber yards, may be installed from wall to ceiling or in the upper areas. In such cases, for the sake of appearance, the wainscot should be covered with ¼" tempered hardboard panels. Uncovered studs in a garage, at best, are unsightly. As a home improvement project, the lining of a garage interior with Peg-Board and hardboard will do much toward bettering its appearance and function.

★ ★ ★

Many home owners, of course, don't stop with storage for Toys and Tools. They find Peg-Board panels an excellent spot for storing heavy items such as paint cans and lumber. Brackets and shelves fit nicely to solve that sort of problem.

Careful Planning Essential in Modernization

Before you plan any modernization work, plan your project carefully. Get a tape measure, a ruler and some ¼-inch square paper. Measure the rooms you plan to alter and draw their outlines on the squared paper allowing ¼-inch for each foot.

Beware of high pressure operators who travel from town to town and travel fast. Get your advice from established local dealers. Talk to your banker about arranging easy payment terms. And don't bite off too much of a job at one time.

If your plans begin to indicate costs beyond your reach—and most plans always do — don't compromise on substitute cheaper materials. Some of the best home remodeling jobs have been carried out in stages.

Supposing you are planning a modern kitchen—one of the most popular of all home improvements—and you find it is going to cost too much. Put first things first and remember that appliances can be bought one at a time.

By spreading out such purchases and getting along temporarily with the best of the present equipment, you'll have a more up-to-date kitchen in the end. New models in appliances are always coming out.

The basic tasks to be undertaken first are any necessary changes in windows, installation of a new sink — if planned—base cabinets and a modern floor.

Character Will Show

An attractively painted house means that its occupants are good citizens who have pride enough in their neighborhood to do their part in keeping it neat and attractive. You can rest assured that a house showing a well-painted exterior will have an equally well-painted interior. Such a combination is the expression of orderly minds.

A gooey soap dish greets most family members each day. And when dried, the dish contains flaky, unsightly crusts. One way to avoid this is to line the dish with waxed paper. It cuts down on film and on cleaning time, too.

Custom Built Homes
- Deal Directly with Builder
- Save Needless Selling Expense
- Choice Locations Available
TOWNSEND BLDRS.
150 Highland Ave., Rochester, Mich. OL 1-6845

Refrigerator Quit?
We'll Fix It With
25% OFF on Parts
FE 5-3759
PETE'S REFRIGERATION
1764 Cass Lake Road

COMPLETE REMODELING
NO DOWN PAYMENT!
No Payment 'til July!
To 5 Years to Pay!
Aluminum Siding & Stone, Additions, Jalousie Porches, Family & Recreation Rooms, Garages & Breeseways, Cement Work and all other jobs, large or small.
11 YEARS OF SERVICE IN PONTIAC
FHA Terms Free Estimates
AMBASSADOR INSULATION
2110 Dixie Hwy., Corner Telegraph FE 5-8405

BUCKNER FINANCE CO.
Is the Best Place to Borrow Up to $500!

ELLIS, INC.
SINCE 1945
CASH & CARRY
Ideal Alum. Storm and Screen Comb. 9.95
Nationally Advertised Alum. Comb. Door, complete (Most Sizes) 22.95
COMPLETELY BUILT 1½ CAR GARAGE
14x20 Incl. Cement $595
Jalousy Enclosed Porch From $395
NO MONEY DOWN
5 Years to Pay!
FREE ESTIMATES
2690 Woodward S. of Square Lake Road Day or Nite FE 2-2671

CLARKSTON GARDENS
SELL OUT! JUST 11 LEFT!
Three bedrooms, 1½ baths, face brick, gas heat, screens, car port, side drive. Trade in your present home. Immediate occupancy. $600 Down to Civilians
NO DOWN PAYMENT FOR VETS
The Coronado
a home to LIVE in

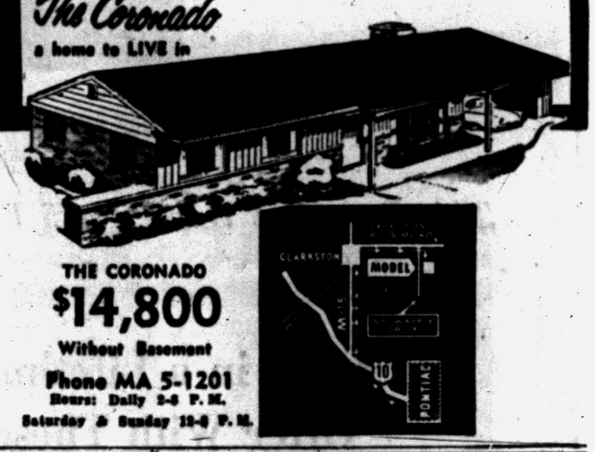

THE CORONADO
$14,800
Without Basement
Phone MA 5-1201
Hours: Daily 2-6 P.M.
Saturday & Sunday 12-6 P.M.

rockcote Spectro-matic
COLOR UNLIMITED
Costs no more than ready mixed paints.
Pontiac Varnish Store
Open Daily 8 to 5:30 — Saturday 8 to 5
2 S. Cass Ave. FE 3-7129

Amazing new Janitrol COOLING
WATERLESS!
... uses your warm air furnace to cool your home
BUY ON EASY TERMS!
Call now for FREE Cooling Estimate
Otto A. Trzos
3101 Orchard Lake Rd.
Keego Harbor
FE 2-0278
Eves. & Sun. Call MA 6-8247

CABINETS
All Kinds
Custom Built
Attics - Basements Finished
DeWitt Cabinet Shop
FE 5-5814 CASH OR TERMS

SAVE
SEE US FIRST For Best Price and Quick Service
Land Contracts — Real Estate
Insurance — Investments
Trust Service
DAWSON & WATSON
R. J. Dawson, Hugh A. Watson
114½ N. Saginaw St.
Phone FE 2-4620 Pontiac

Complete Basement Waterproofing
All Work Guaranteed — Free Estimates!
Reliable Waterproofing
24 Whitfield Phone FE 4-0777

NO MONEY DOWN
TO VETERANS
ONLY MORTGAGE COSTS
the Hospitality House in
PONTIAC KNOLLS

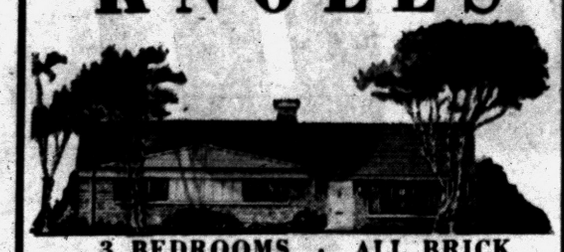

3 BEDROOMS · ALL BRICK
FULL PRICE $12,500 INCLUDING LARGE LOT
- Huge kitchen cabinets in natural finish
- Formica counter tops
- Paved streets already in and paid for by builder
- Studio or conventional ceilings
- Extra large lots

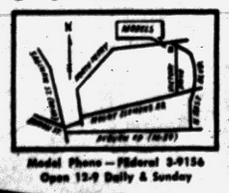

Model Phone — Fideral 3-9156
Open 12-9 Daily & Sunday
BILDOR
FHA
$400 DOWN
plus mortgage costs
PRACTICAL HOME BUILDERS, INC.
"PRACTICAL HOMES FOR PRACTICAL PEOPLE"
13440 W. SEVEN MILE ROAD · DETROIT, MICH.



it's a carefree life
healthy outdoor fun for the whole family under a
Flexalum.
ALUMINUM PATIO COVER
Invest in a better way of life for the whole family—outdoors under a Flexalum Patio Cover.
Nationally advertised Flexalum is custom made of special spring-tempered aluminum. Its beautiful 2-coat baked enamel finish is guaranteed not to rust, chip, crack or peel. The underside is gleaming white, no "nuts and bolts" look.
Design a color scheme that is uniquely your own from a wide variety of decorator color combinations and striped effects.
Other Flexalum awning styles for windows, doors, porches and carports.
Call L. W. Bogert FE 4-6089 (9 to 9)
All Awning & Storm Window Sales
233 S. Telegraph Rd., Facing Ruth St. Pontiac

MORE FOR YOUR MONEY
Big-Save Garages
Before You Order Your GARAGE
Be Sure to Get Our Price and Specifications
Comparison is the test we invite! Choose from many styles in 1½ and 2 car models in frame, block or brick. We also do expert cement work. Visit our display.
Quality Value
Let NOW and SAVE!
★ NO MONEY DOWN
★ EASY TERMS
★ NO PAYMENT 'TIL JULY
WE ALSO BUILD
Attics, Rec. Rooms, Cement Work, Additions, Basements and Foundations, Siding, Eaves Troughs, Roofing, Enclosed Porches, Residential and Commercial Building.
FREE ESTIMATES
Our Representative Will Call on You at Your Convenience
NO OBLIGATION
OPEN SUNDAY 12 to 4
Phone FE 2-1211
"Compare Before You Buy"
G & M CONSTRUCTION CO.
2260 Dixie Hwy., North of Telegraph Rd., Pontiac

GARAGES ANY SIZE ANY KIND

REMODELING—ADDITIONS

Attics, Porches, Kitchens, Breezeways, Picture Windows, Aluminum Siding, Roofing, Basements, Foundations, Cement Walks, Driveways

NO MONEY DOWN • 1 to 5 YEARS TO PAY

BARGAINS! WHY?

Our Ads Are Small—Our Overhead Is Small

RESULT

Just Call Us and Compare Our Prices

MICHIGAN HOME REMODELERS

FE 4-5063 FE 4-6101

3377 W. HURON ST. — PONTIAC

Group Tours Home Factory

National Homes' New Prefabricated House Open at Judah Lake

Four area residents flew to Lafayette, Indiana, Tuesday to tour the factory where National Homes, Inc. makes its pre-fabricated houses. Mrs. Margaret Stephen, Lake Orion Township clerk, Mrs. Jessie Mueller and Harold Maphis, Lake Orion Building Inspector, accompanied by Glen Smith of the Press made the trip in the company's private plane.

After a morning spent in the factory and luncheon with company officials, Dave Peffer, N.E. Regional Manager, Anson McAdams, Sales Vice President and Al Hibbell, of Public Relations, the group visited individual pre-fab homes in the Layfayette area.

They saw also the experimental building National Homes is doing there. Their final stop before taking off from Purdue University Airport was at the pre-fabricated home of company president, James Price.

Mr. Peffer is in Pontiac this weekend to be present at the opening of National Homes' newest model at Judah Lake Estates. Known as the Fairlane, this model is in the colonial style and sells for $8990, and up. Price includes house and lot.

Three bedrooms, a living room and a kitchen-family room are features of the latest model. In the Youngstown kitchens there are Formica counter tops and double sinks.

Buyers have a choice of five exteriors with both FHA and GI terms available. The subdivision has its own water system. Located three miles north of Pontiac on Joslyn road, the Fairlane is open daily from 1:00 p.m. to dark.

The Dlorah Building Company of Pontiac did the construction work. Jack Thornton is the local representative of the company.

Spot Mistakes in Construction Before Buying

The prerequisites of a soundly built house are not always readily visible, but are musts in good construction. Here are some of the items prospective home buyers should check:

1. Check, wherever possible, the reputation of the builder. A reputable builder will use only quality materials, such as real ceramic tile in kitchens and baths.

★ ★ ★

2. Take a good look at the home site. Be sure that drainage is away from the structure, to avoid a damp basement in the future. A ground with a sand or gravel base is the best to avoid excessive moisture.

3. Every stud should be straight-edged so there will be no bulging walls and they should be securely nailed in position. Hence a home buyer is ahead if he can check construction features while the home is being built.

4. Don't wait for a cold winter to find out if the heating unit has sufficient capacity to heat the entire home, including a basement recreation room. The unit's rated capacity should be checked against the total house area.

★ ★ ★

5. Copper tubing should be used throughout the plumbing system for both heat lines and water lines.

Simple Car Top Carrier

To haul plywood panels and other big pieces home from the lumberyard, try this trick: Put folded pads of cloth on your car roof and lay the lumber on top of them. Now tighten two or three C-clamps onto the lumber. The clamps will not only hold the pieces together, if there are more than one; they will also provide eyes through which you can tie ropes to hold the lumber down.

Milk Products Damage Some Finished Surfaces

If someone spills milk on your well kept floor, don't cry over it, wipe it up immediately. If liquid milk products are allowed to remain on a lacquered or varnished surface any length of time permanent damage can result.

An easy-to-use product which comes packaged in a tube can be used to remove such stains. Squeeze a little on a clean soft cloth folded into a pad and apply to the stain. Let it stand a minute then rub with the grain of the wood.

Shingles Hold Fast

Surveys of hurricane and tornado-damaged areas have shown that wind-resistant applications of asphalt shingles have remained firmly in place even when houses were lifted off their foundations by the wind, or entire roof assemblies blown down.

Frosted glass shower enclosures are becoming more popular in America, reports the Plumbing Fixture Manufacturers Association. They add beauty and guarantee maximum comfort by preventing any water from splashing out of the tub.

"Peg-Board" panels in the garage will get lawnmower, garden tools and assorted "junk" off the floor and out of the way.

Anchor Fence



Protects Children, Pets and Property

Give your children a safe place to play—give yourself more time to call your own—install a genuine Anchor chain link Fence. Anchor chain link is "zinc-clad" *after* weaving for extra long life.

Call today for a FREE estimate

NOW AVAILABLE! Portable Dog Runs

Phone **FE 5-7471**

Factory Installed

FIRST PAYMENT AUGUST

NO DOWN PAYMENT • 36 MONTHS TO PAY

PATIO STONES

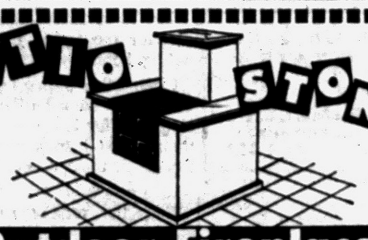

Outdoor Fireplaces

EXCLUSIVE DESIGN for PERMANENT BEAUTY

FACTORY SECONDS*
24 x 24-INCH 97c
12 x 24-INCH 59c
16 x 16-INCH 49c
*Cash and Carry
No. 1 Slightly Higher

DO IT YOURSELF and SAVE!

Our patio stones are designed for easy installation. Just set them in sand and immediately your patio or walk is ready to use.

Choice of All Popular Colors.

Buy Direct From the Manufacturer

ROGER A. AUTHIER CO.

10570 Highland Rd. at Teggerdine 4 Mi. W. of Airport Phone Days EM 3-4825

7200 Cooley Lake Road Next to Union Lake Village Phone Evenings EM 3-2459

NOW ONLY $550 DOWN

PUTS YOU INTO ONE of THESE BEAUTIFUL HOMES — 30 YEAR MORTGAGE

164 Now Occupied — ONLY 2 LEFT — Hurry!
Full Basements — 1½ Baths

Builder won't wait, wants them sold at once, therefore, priced so low. Now 3 bedroom, brick, ranch homes. Over 1,000 square feet. Formica counter tops and other extras galore. Forced air heat, walk-in closets—paved streets—city water and sewers.

OPEN SUNDAY AND DAILY 1 TO 7 P. M.

Only 5 Minutes from Downtown Pontiac

379 FERNBARRY

Elizabeth Lake Road, 1 Mile West of Telegraph Road to Fernbarry Road, Right 4 Blocks

"GET RICH QUICK"

BENJ. RICH

12545 Linwood TU 3-4000

Spring Fix-Up Time!

CONCRETE STEPS

For a Step in Beauty

THE UNIT STEP



CHECK THESE FEATURES:

- No Sections to Be Forced Apart by Frost or Settling
- Permanent Beauty—Rugged Dependability
- FHA Specifications
- Strong Reinforced Casting
- Avoid Messy Installation



Safety Tread Reduces Slipping

UP TO 42 SQ. FT. OF PORCH SPACE

Free Estimates — We Deliver Anywhere!

CONCRETE STEP CO.

6497 Highland Rd. (M-59) OR 3-7715

BRUNER

Fully Automatic WATER SOFTENER

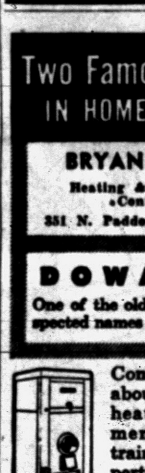

Automatically

- SOFTENS
- REGENERATES ITSELF
- RETURNS TO SERVICE

See This Amazing Softener Today at

H. H. STANTON

Heating & Plumbing Contractor

103 State FE 5-1683

GAS and OIL

Excel Mueller

MOERY'S OIL BURNER SALES — SERVICE

FHA Licensed

3216 Ryerson St. FE 2-4976

Two Famous Names IN HOME HEATING

BRYAN FRENCH

Heating & Sheet Metal Contractor

351 N. Paddock FE 5-6073

DOWAGIAC

One of the oldest and most respected names in home heating.

Come in and see us about your gas or oil heating needs. Our men are all highly trained heating experts. And, we handle the line noted for top quality — Dowagiac. *Come in soon!*

Dowagiac

Steel Furnaces

Water Heaters • Air Conditioners



We Specialize in COMMERCIAL BUILTUP ROOFING

Phone FE 2-3021 353 N. Cass

Established 1918

Get An Estimate Without Obligation

HUGUS-MARSH

ROOFING & INSULATION CO.

IN YOUR HOME OR OUR WORKSHOP

CABINET BUILDING

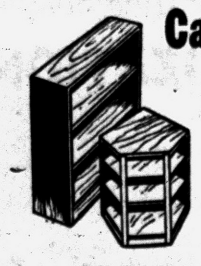

Cabinets Our Specialty

. . . but we build, remodel or repair anything that's made of wood! We custom build in our shop or in your home. Rates are reasonable for finest quality work.

- CUSTOM WORKMANSHIP
- ATTENTION TO DETAIL

Large Selection of WOODS, FINISHES, HARDWARE

No Down Payment! Stop In! See Our Model Kitchen. Estimates Free No Down Payment!

The CABINET SHOP

3088 W. Huron Near Eliz. Lake Rd.

Open Daily 8 to 5 Fri. Eve. 'til 9

FE 5-9331

After Hours Call OR 3-4385

TORIDHEET

WALL-FLAME OIL HEAT



for the Tops in Comfort, Convenience and Economy!

For Free Heating Survey and Estimate, Call

AUTOMATIC HEATING CO.

5,000 Successful Installations in Pontiac Area

17 Orchard Lake Ave. FE 2-9124

BATEMAN-KAMPSEN REALTY CO.

TO BUY OR SELL

LAND CONTRACTS

FE 4-0528

Ask for TOM BATEMAN

IT PLEASES US TO PLEASE YOU



PUBLIC AUCTION

34 RANCH, TYPE & TRI-LEVEL HOMES

IN WATERFORD TOWNSHIP and CLARKSTON, MICH.

(in Varying Stages of Completion—Some Ready for Immediate Occupancy)

By Virtue of Reclamation from the Estate of Caplan Bros., Inc. (builders) Bankrupt, By Order of Trustee for Mortgagees

SATURDAY, MAY 24

at 10:30 a.m.

at the

COMMUNITY ACTIVITIES AUDITORIUM

5640 Williams Lake Road — Near US-10

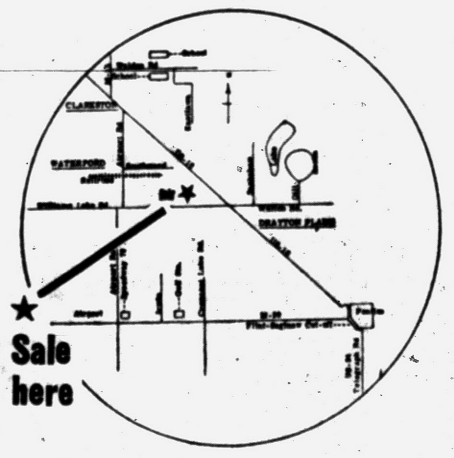

LOCATIONS

In Waterford

Irwin Drive: 1571, 1592, 1606, 1615, 1620, 1634, 1648, 1662, 1676, 1685, 1690, 1701, 1704, 1715, 1718, 1732, 1746 (Frame)

Southward Blvd.: 5784, 5800, 5845, 5863, 5879, 5897, 5913 and 5929 (Brick)

Dill: 3888, 3900, 3932, 3982 (Brick)

Anoka: 3848, 3864, 3910 (Brick)

In Clarkston

Eastlawn: 6119 and 6160 (Brick)

HOMES: All 3 Bedroom—Some Brick, Some Frame

LOTS: 75 to 120 ft. Wide—Depths to 229 ft. Paving Paid for

For Detailed Descriptive Booklet

WATERFORD: 5947 Southward, 1601 Irwin, 3926 Anoka

CLARKSTON: 6180 Eastlawn

DETROIT: Whitman Co., Lafayette Bldg.

TERMS: Sale will be in location groups, subject to parcel bids and subject to confirmation by the Trustee. A minimum deposit of $250 (cash or certified check) will be required on each house from successful bidders at time of sale. Deposit will be credited to down payment (10%) of purchase price, upon confirmation and execution of purchase agreement. Balance on 25 year 6% land contract with pre-payment privileges. NO OTHER FINANCE CHARGES.

NOTE: Special Financing Arrangements available for group purchases

AUCTIONEERS *Engineered Liquidations* APPRAISERS

WHITMAN CO.

LAFAYETTE BLDG. WO 3-4980 DETROIT 26, MICH.

The upward sweep in the water consumption curve is tied in directly with steadily rising living standards. Since 1890, the daily per capita use has climbed from 95 gallons to 145. The statisticians expect this figure will reach 175 in 20 years.

50th ANNIVERSARY YEAR
SERVING MICHIGAN WITH DEPENDABILITY AND QUALITY PRODUCTS SINCE 1908

Call Us for All Your
CONCRETE NEEDS
CURBS—DRIVEWAYS—WALKS—WALLS
Concrete Pipe—Sand—Gravel—Mortar—Brick
Building and Mason Supplies
CATSMAN COMPANY
339 S. Paddock St. FE 2-0283

ON LAKE ANGELUS



All year home on most beautiful private lake near Detroit

Don't Miss These Outstanding Features

• 2 bedrooms • 2 bath rooms • Dining room • Country kitchen with fireplace • Living room with fireplace all on the first floor — • Large dormitory with bath on second floor • Pegged oak floors • Radiant heat.

By Owner Who is Moving to California
FE 2-6645

Cement Base Paint Checks Discoloring

Many homes are being attacked by "efflorescence," shaling and discoloration of the brick, which is caused by wind-driven rain, moisture and salts expanding and contracting during temperature changes.

★ ★ ★

A home has "efflorescence" if white marks have appeared on the bricks, or if sections of the wall or chimney have started to chip and scale.

★ ★ ★

"Efflorescence" — which ruins both the appearance and the condition of the house — may be checked by applying a coat or two of cement-base paint.

★ ★ ★

Cement-base paint bonds itself to the brick and mortar. It forms a waterproof shield and preserves a wall or chimney from wind-driven moisture and particles of sand which tear into the brick.

FRED W. MOOTE INC.
Electrical CONTRACTOR
State & City Licensed
• Commercial
• Industrial
• Commercial Maintenance
• Residential Wiring Installations
Over 25 Years in Pontiac
845 West Huron St.
FE 2-3924 & FE 2-4008

Architect Saves Money, Ups Family Pleasures

The first job of an architect is to understand what you have in mind for your home so he can suggest ideas that will match your house to your hobbies, your children, and you.

If you are considering an older house, he examines it for structural soundness, plan convenience, neighborhood values, potential worth, and schools.

★ ★ ★

If you're going to build a new house, but don't know where, he'll help you choose a suitable lot to fit the size and type of house you're planning, and your budget. If your lot's already chosen, he'll visit the property to determine the local conditions first hand; orientation, grade, breeze, view, excavation conditions, and any special considerations.

★ ★ ★

Next, your architect develops rough sketches and final working drawings, which he thoroughly discusses with you. Then, a group of builders, selected by you and the architect, bid on the plans and specifications. The architect helps you choose the builder who will give the most performance for the lowest price.

The architect then follows construction progress very closely, keeps builder payment records and guarantees.

★ ★ ★

An architect will save you money in increased value of your home, not only in dollars but in more family pleasure.

Low Grade Lumber Has Certain Uses

Common lumber is used for construction. It often has many blemishes and defects. Top grades of common lumber are "1" and "2." What defects there are do not affect the soundness of the material.

★ ★ ★

Knots are small and sound and, except for them, No. 1 is comparable to "D Select" stock.

★ ★ ★

Grades 3, 4 and 5 have coarse defects which affect the soundness of the wood. Such defects are open knots and splits, which must be cut out. No. 3 is usable; No. 4 is about the poorest you're likely to bother with.

"MICHIGAN HEADQUARTERS for ALUMINUM DOORS and WINDOWS"

Brand New—'58 Model ALUMINUM DOORS $24.95 — All Standard Sizes Complete with Hdw.

EXCELUM Double-Hung, Self-Storing ALUMINUM WINDOWS $12.95 — Any Size Prompt Delivery

NORALCO ALUMINUM BASEMENT WINDOWS $3.95 — Weather-Stripped 31½"x13½" Size

"World's Largest Peterson Window Dealers"
ALWINDO DIVISION
NORTHERN ALUMINUM COMPANY
1700 S. TELEGRAPH FE 8-0495
OPEN DAILY 9:00 TO 6:00 P. M.—OPEN SUNDAY AFTERNOONS

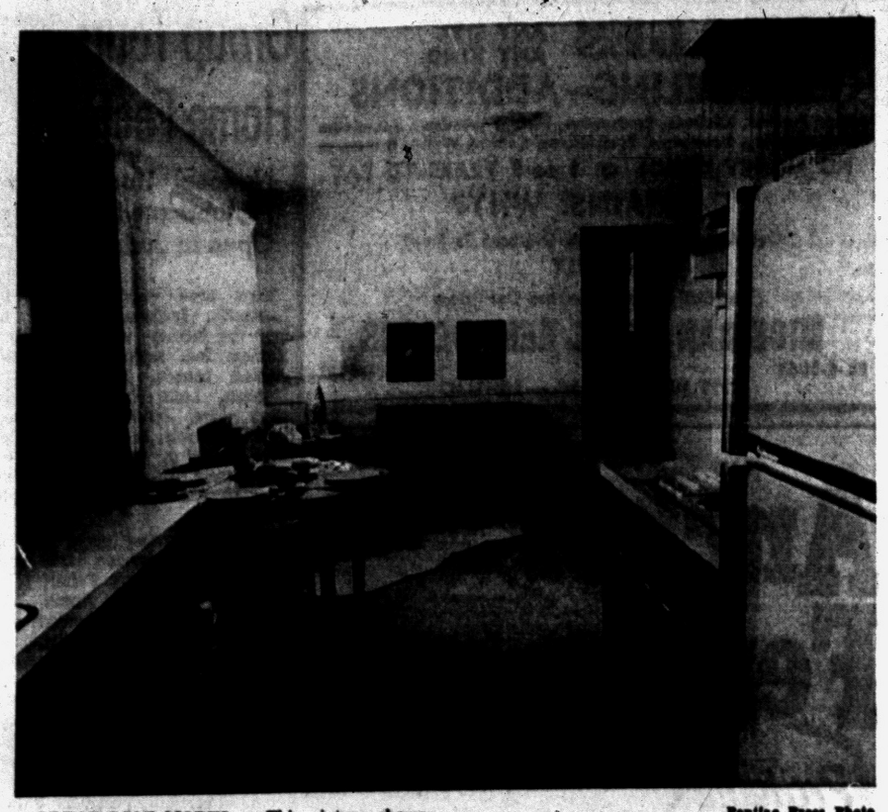

Pontiac Press Photo

GREAT SCOT MODEL — This picture shows the family-room kitchen in the Great Scot house, now open on M-59, near Airport road. All brick, with complete basement, this house has three bedrooms. Built-in oven and range, as well as storms and screens are included. Prices start at $13,510. The model is open from noon to 9 p. m. daily. Bert Smokler and Co. of Detroit are the builders.

GI NO $ DOWN
LOW F. H. A. TERMS
3 Bedrooms, Full Basement —Model Open on Emerson Between Mt. Clemens and Featherstone.
FALEER BLDG. CO.
M. R. WILSON
MR. H. SMITH
FE 8-8192

The familiar Seal of Approval of the American Wood Window Institute affixed to most windows of ponderosa pine guarantees that the window meets specifications of the U.S. Department of Commerce as published in the department's booklets on commercial standards.

TO BUY OR SELL REAL ESTATE
See
JOHN KINZLER
REALTOR and BUILDER
670 W. Huron FE 4-3525

Older House May Be Best

The older home can be a wise buy for the young couple investigating home ownership.

Often, the young couple finds that older homes offer more spaciousness for less money—although many such homes are "old fashioned" in their decorating.

★ ★ ★

But, the money saved on an older home can be invested wisely in a redecorating job that will transform a large, older residence into a large, modern home — and still save money.

A 20-year-old home might be purchased for less than $15,000, while a new home, with equal accommodations and modern decorating, could cost almost twice that amount. Remodeling can make the older home as attractive as the new—and it would cost far less than the $10,000 to $15,000 difference.

★ ★ ★

The "do-it-yourself" homeowner can save considerably by doing the easier jobs—such as painting and minor carpentry. He can secure competent help in more extensive remodeling from local builders, kitchen fabricators and remodeling specialists.

★ ★ ★

He can transform his $15,000 home into a $30,000 home by easy stages—by doing one room at a time — as the money becomes available for each job.

★ ★ ★

Don't overlook that older home when you are shopping for a new residence. A little imagination and good planning can make it into a dream house every bit as lovely as a brand-new home—and for less money.

Here's a New Gadget for the Lazy Gabbers

LONDON — A company in Chelmsford, Essex, has deveoped a "pillow phone" that is being used in hospitals in Britain.

★ ★ ★

Essentially a loud speaker encased in sponge rubber which can be placed either on top of the pillow or under it, the two-way communication device permits the user to listen to the pillow and to speak to it.

For Your Convenience We List Our FHA Approved Dealers in This Area

A-1 TILE COMPANY 5192 Cooley Lake Rd. Pontiac, Mich.
ABC HEATING 1691 LaDue Pontiac, Mich.
ABLE HEATING 3009 Briggs Pontiac, Mich.
ADAMS HOME BUILDERS 382 Auburn Avenue Pontiac, Mich.
ALL AWNING & STORM WINDOW SALES 233 So. Telegraph Rd. Pontiac, Mich.
THE ALL WEATHER WINDOW CO. 7670 Austere Clarkston, Mich.
ALUMA-VUE COMPANY 10267 Highland Rd. Milford, Mich.
ALWINDO COMPANY 1702 S. Telegraph Rd. Pontiac, Mich.
AMBASSADOR INSULATION CO. 2410 Dixie Highway Pontiac, Mich.
ANCHOR POST PRODUCTS 3704 Oakshire Pontiac, Mich.
ARTISTIC VENETIAN BLIND 119 Prospect Pontiac, Mich.
AUBURN HEIGHTS LMBR. CO. 70 So. Squirrel Rd. Drayton Plains, Mich.
ROGER A. AUTHIER CONST. CO. 10570 Highland Rd. (M-59) Pontiac, Mich.
AUTOMATIC HEATING CO. 17 Orchard Lake Ave. Pontiac, Mich.
AUTOMATIC STOKER SERVICE 195 W. Montcalm Pontiac, Mich.
B & G TILE OUTLET 1055 W. Huron St. Pontiac, Mich.
A. A. BAHLKE CONST. CO. 1132 Meadowlawn Pontiac, Mich.
BENDEROFF BLDG. SUPPLY CO. 92 W. Huron St. Pontiac, Mich.
M. A. BENSON LUMBER CO. 549 N. Saginaw St. Pontiac, Mich.
BIG BEAR CONSTRUCTION CO. 92 W. Huron St. Pontiac, Mich.
BOB'S BUILDING SERVICE 207 West Montcalm Pontiac, Mich.
BONDED INSULATION CO. 1128 So. Main Royal Oak, Mich.
CENTRAL HEAT. & AIR COND. 124 Franklin Blvd. Pontiac, Mich.
CHIPPEWA FENCE CO. 4730 Oakgrove Pontiac, Mich
W. E. CHITTICK WATER COND. 2715 Shimmons Rd. Pontiac, Mich.
CHURCH'S, INC. 107 So. Squarrel Rd. Auburn Heights, Mich.
ARTHUR COMPTON & SONS 4900 Highland Road Pontiac, Mich.
CORWIN LUMBER CO. 117 S. Cass Ave. Pontiac, Mich.
CRUMP ELECTRIC 3465 Auburn Road Auburn Heights, Mich.
CULLIGAN SOFT WATER SERVICE 827 No. Main St. Rochester, Mich.
D & G HEATING 2898 Otsego Pontiac, Mich.
D & M BUILDERS 9 So. Jessie Pontiac, Mich.
HARRY DEAN COMPANY 3505 Duck Lake Rd. Milford, Mich.
DeGARMO LUMBER CO. 301 No. Main St. Milford, Mich.
DETROIT HOME SERVICE 2100 Dixie Highway Pontiac, Mich.
DOMESTIC HEATING CO. 671 Orchard Lake Ave. Pontiac, Mich.
DONALDSON LUMBER CO. 27 Orchard Lake Ave. Pontiac, Mich.
DON'S SANITARY SERVICE 55 So. Emerson Pontiac, Mich.
DON A. DUBREVILLE 9446 Mandan Milford, Mich.
A. ELBLING & SON 73 So. Parke St. Pontiac, Mich.
ELLIS BUILDERS & SUPPLY CO. 2890 S. Woodward Ave. Pontiac, Mich.
ERICKSON ENTERPRISES 2010 Dixie Highway Pontiac, Mich.

GORDON FLATTLEY 8075 Bywater Walled Lake, Mich.
FRANK'S PLUMBING Ortonville, Mich.
BYRAN F. FRENCH 339 No. Paddock Pontiac, Mich.
G & M CONSTRUCTION CO. 2200 Dixie Highway Pontiac, Mich.
GARWOOD HEATING 3595 Green Lake Rd. Pontiac, Mich.
GAS & OIL BURNER SERVICE CO. 90 No. Josephine Pontiac, Mich.
GENE'S HEATING 2210 Crooks Rd. Rochester, Mich.
GOOD HEATING 418 Oakland Ave. Pontiac, Mich.
GOODWILL AUTO. HEAT. CO. 3515 W. Huron St. Pontiac, Mich.
GARNER GROGAN 542 W. Huron St. Pontiac, Mich.
H & W PLUMBING 4401 Highland Rd. Pontiac, Mich.
HARNECK HEATING 2815 Orchard Lake Rd. Pontiac, Mich.
HEIGHTS SUPPLY 2855 Perry St. Pontiac, Mich.
HOLLY SALES 840 Maple Holly, Mich.
HOME FURNACE CO. 2467 Airport Rd. Pontiac, Mich.
HUGUS-HARRIS ROOFING 253 No. Cass Ave. Pontiac, Mich.
JANKA HEAT. & AIR COND. 177 Edison St. Pontiac, Mich.
KAST HEATING & COOLING CO. 462 So. Saginaw St. Pontiac, Mich.
KELLY'S HARDWARE 3494 Auburn Rd. Auburn Heights, Mich.
KEMP CONSTRUCTION 9202 Kettering Milford, Mich.
JOHN E. KENT HEATING 5155 Latimer Pontiac, Mich.
WARD KENYON HEAT. SERVICE 2900 Bowan Pontiac, Mich.
KLINE'S REMODELING 5665 Williams Lake Rd. Drayton Plains, Mich.
L & M SHEET METAL 124 Franklin Blvd. Pontiac, Mich.
L & V AWNING & WINDOW CO. 162 West Montcalm Pontiac, Mich.
WILLIAM A. LECHNER 27 No. Cass Ave. Pontiac, Mich.
LOWRIE-HICKS LUMBER CO. 1 West Walton Blvd. Pontiac, Mich.
MARS HEATING SUPPLY CO. 82 No. Cass Ave. Pontiac, Mich.
MERCER HEAT. & SHEET METAL 825 N. Pontiac Trail Walled Lake, Mich.
MICHIGAN FLUORESCENT LT. CO. 393 Orchard Lake Ave. Pontiac, Mich.
MICHIGAN HEATING 88 Newberry Pontiac, Mich.
MICHIGAN HOME REMODELERS 3377 West Huron St. Pontiac, Mich.
MICH. MASTER MODERNIZERS 1146 W. Huron St. Pontiac, Mich.
MICH. SOFT WATER SERVICE 2619 Dixie Highway Pontiac, Mich.
MIDWEST SUPPLY 9 No. Telegraph Rd. Pontiac, Mich
MITCHELL DISTRIBUTORS 3128 Dixie Highway Pontiac, Mich.
MOREY'S OIL BURNER S & S 3216 Ryeroft Pontiac, Mich.
MONTCALM BUILDERS SUPPLY 156 W. Montcalm Pontiac, Mich.
MULTI-LAKES SEPTIC TANK S. 2275 Keith Rd. Pontiac, Mich.
MURPHY HEATING 88 Newberry Pontiac, Mich.
McKIBBEN & CHILDS 1576 Union Lake Rd. Pontiac, Mich.
DON S. McNAB 4495 Linwood Drive Pontiac, Mich.
GEORGE NEIDRICK BUILDING 65 Court Drive Pontiac, Mich.
NELSON BUILDING CO. 231 Hershey Pontiac, Mich.

NOWELS LUMBER CO. 412 Water St. Pontiac, Mich.
OAKLAND HEATING CO. 4777 Dixie Highway Drayton Plains, Mich.
OAKLAND SOFT WATER S. CO. 917 Orchard Lake Ave. Pontiac, Mich.
O'BRIEN HEATING & SUPPLY 371 Voorheis Rd. Pontiac, Mich.
OREGON HOMES, INC. 6575 London Drayton Plains, Mich.
ORTONVILLE LUMBER CO. Ortonville, Mich.
OXFORD LUMBER CO. 54 Mill St. Oxford, Mich.
OXBOW WINDOW CO. 10265 Highland Rd. Milford, Mich.
PAYNE DISTRIBUTORS 7684 Phelen Clarkston, Mich.
PEDY BILT GARAGES 7722 Austere Clarkston, Mich.
PONTIAC ASPHALT PAVING 5076 Pheasant Rd. Pontiac, Mich.
PONTIAC PLUMBING & HEATING 492 So. Saginaw St. Pontiac, Mich.
PONTIAC SOFT WATER SERVICE 88 Fairgrove Pontiac, Mich.
F. J. POOLE LMBR. & BLDG. SUP. 151 Oakland Ave. Pontiac, Mich.
RELIABLE WINDOW & S'DNG. CO. 256 So. Telegraph Rd. Pontiac, Mich.
RIHARD HOME IMPROVEMENT 3773 Aquarina Drayton Plains, Mich.
ROGERS HARDWARE 13478 Dixie Highway Holly, Mich.
CLIFFORD SAPP 445 E. Walton Blvd. Pontiac, Mich.
SEARS, ROEBUCK & CO. 134 No. Saginaw St. Pontiac, Mich.
R. G. SHAW 4131 Green Lake Rd. Pontiac, Mich.
SHERIFF-GOSLIN CO. 902 Riker Bldg. Pontiac, Mich.
SIBLEY COAL & SUPPLY CO. 140 N. Cass Pontiac, Michigan
F. F. SMITH SALES & SERVICE 541 N. Perry St. Pontiac, Mich.
SOLBERG ELECTRIC 6960 Mather Pontiac, Mich.
SUPERIOR S'DNG. & ROOF. SUP. 830 Woodward Ave. Pontiac, Mich.
TERRY DISTRIBUTING CO. 3342 Indian View Drayton Plains, Mich.
G. A. THOMPSON & SONS 80 So. Perry St. Pontiac, Mich.
OTTO A. TRZOS CO. 3101 Orchard Lake Rd. Keego Harbor, Mich.
UNION LAKE CONSTRUCTION 1980 Union Lake Rd. Pontiac, Mich.
UNION LAKE LUMBER CO. 7234 Cooley Lake Rd. Pontiac, Mich.
J. L. VALLELY CO. 94 W. Auburn Rd. Rochester, Mich.
WATSON BUILDERS 1100 E. Commerce Rd. Milford, Mich.
WAYNE HEAT. & AIR COND. 523 No. Main St. Rochester, Mich.
C. WEEDON HOME EQUIP. CO. 1661 So. Telegraph Rd. Pontiac, Mich.
WESSINGER LMBR. & SUP. CO. 1163 W. Maple Rd. Walled Lake, Mich.
WEST SIDE PLMB. & SALES S. 930 LaSalle Pontiac, Mich.
WHITE LAKE LUMBER CO. 1401 Ormond Rd. Milford, Mich.
W. A. WINKELMAN 4996 Sherbourne Pontiac, Mich.
WITMOE WINDOW SALES 238 Oneida Rd. Pontiac, Mich.
WOLVERINE HEATING CO. 1234 Baldwin Ave. Pontiac, Mich.
WOLVERINE LUMBER CO. 320 So. Paddock Pontiac, Mich.
WRIGHT PLUMBING 429 Orchard Lake Ave. Pontiac, Mich.
ZWAYER FENCE COMPANY 4430 Lapeer Rd. Pontiac, Mich.



You Get the Builder... We Have the Cash!

Remodel and modernize NOW with a low cost Bank Loan — Consult with any of the builders listed at the left — they'll be glad to give you an estimate — Stop in at Community National Bank for a low cost loan to complete the job — Repay like rent.

Stop In Now... See How Simple It Is To Get A
MODERNIZATION LOAN

Community National Bank OF PONTIAC
F.D.I.C. Member
Branches at N. Perry at Glenwood . . . W. Huron at Tilden . . . Keego Harbor . . . Walled Lake . . . Union Lake . . . Milford . . . Bloomfield Hills and Lake Orion



With DREXEL FIXTURES by CRANE

Thinking about the bathroom for your new or remodeled home? Then focus your attention on this beautiful Crane Drexel Group.

You'll like the harmonizing panel design—the gleaming white, easy-to-clean surfaces—the styling that spells bathroom comfort, convenience—the *Temple* faucets of sparkling chromium with *Dial-ese* finger tip controls. Ask us about this beautiful bathroom group today.

EAMES & BROWN, Inc.
Plumbing—Heating
Air Conditioning
55 E. Pike St. FE 3-7195

All About Men . . . Chapter Six

Get Yourself a Working Dame

By JOSEPH H. PECK, M. D.

Before she says "I do," give her a hint of the real you.

While courting her, you won't let her light her cigarette, and you sit patiently in the parlor while she puts the finishing touches on her makeup.

★ ★ ★

After you are hitched, what? Will you expect her to take all your nagging, mow the lawn, shovel snow and wash the windows on the outside?

★ ★ ★

Give her a hint beforehand if you intend to come home at night, flop into a chair, and in the same breath demand your slippers, a drink and the evening paper, and snarl if dinner isn't ready.

Let her know that you expect her to look like a Powers model on a pittance, and that you will let her light her own smokes and open the car door.



BEWARE OF THE TEARS.

Also, when ordering dinner on a night out, disregard her wishes and make her eat beans and drink beer.

KEEP BARGAINING POSITION

Don't promise to break too many of your bad habits, and don't drool that you will give up some of your pet pleasures if she asks you to do so before marriage.

★ ★ ★

Why not keep some wampum in reserve for bargaining purposes? Anyway, any promises you make now may not last after your first fight.

All women will try to make you over into their ideal of a Prince Charming, but if the missionary spirit overpowers your flame before marriage, and she mentions some of the bad habits she intends to uproot, be forewarned.

Pick a gal with grown brothers, if possible. She will be less likely to expect too much.

Have a fight with her while you're a-courting. If she kicks you in the shins or bops you on the chin, all is well.

★ ★ ★

Anybody enjoys a good clean fight, but a dame who weeps and wonders how you can be so cruel is poison. Also shun the dame who will never be satisfied until she makes you feel like a heel, regardless of who is right.

FOOTNOTE FOR CLINGING VINES

Does your crush get a little high in a gin mill? Women go overboard worse than men once they pick up men's bad habits. You don't want both parents of your kids to be souses.

★ ★ ★

Just remember that it is further from 40 to 70 than from 20 to 40, although it may not seem so long.

★ ★ ★

And each year, weighted with the burden of doleful domesticity, will seem much longer than it is. When Einstein was asked to define in simple terms his theory of relativity, he said:

"If you sat on a hot stove, five minutes would seem like an hour, but if you sat next to your girl friend, an hour would seem like five minutes."

If you are the type attracted by such superficial things as a nice pair of blue eyes or a shapely figure, may the good Lord have mercy on you, and may none of your children wish they had been miscarriages.

And of course if you are a peavine looking for a pole, get yourself a dame who can make a good living. Then you can vacuum the rugs, make the casserole, don an apron, wash the dishes and buy a dust cap that matches the shade of your eyes.

(NEXT — BE VERY GENTLE)

THE GIRLS by Franklin Folger





HAROLD STASSEN

Strong Fighter in Pennsylvania

Stassen, Underdog in Bid for Governorship, Confident as Ever

HARRISBURG, Pa. (AP)—Harold Stassen, a controversial figure in American politics for many years, is in the thick of the fray again. This time he is out as an independent to become governor of Pennsylvania. He is waging a strong underdog fight.

Stassen was 31, a fluent, aggressive, boy wonder type when he was elected governor of his native Minnesota 20 years ago. His good record earned him two more terms. Then came service in World War II, as a naval officer in the Pacific.

★ ★ ★

His political stock was high as the war moved to its close. Minnesota's favorite son candidate for president at the 1944 Republican convention, Stassen was widely esteemed as a comer. He sought the presidential nomination in 1948 but lost out; as he did again, only more crushingly, in 1952, the Eisenhower year.

Every last wisp of presidential hope seemed to have vanished in 1956 when he made a forlorn effort to block the renomination of Vice President Nixon.

★ ★ ★

Stassen quit President Eisenhower's official family last February after five years' service, first as Mutual Security Administrator, then as the President's disarmament aide. The man and his actions invited a steady flow of criticism, in and out of his party.

Stassen knows, perhaps as well as anyone, that his political reputation has lost much of its luster. As early as 1948 he more or less withdrew from politics and became president of the University of Pennsylvania.

★ ★ ★

Despite rebuffs, Stassen appears as vigorous as ever, and in this campaign, as confident as in his more glamorous years.

Physically, he gives the impression of stamina and zest. His 200 pounds cover a six-foot, three-inch frame. He is going bald, but to him that is no sign of aging. His voice remains resonant, tireless.

★ ★ ★

The Republican organization in Pennsylvania calls him a carpetbagger, an outsider with no deep-rooted interest in this state.

"The only thing they can say of me," he comments, "is that I wasn't born in Pennsylvania, and I'm afraid I can't do anything about that now."

Stassen was born in West St. Paul, Minn., April 13, 1907.

BOARDING HOUSE



OUT OUR WAY

HALF ACRE CASTLE John Morris



BOOTS AND HER BUDDIES By Edgar Martin



THE BERRYS By Carl Grubert



DIXIE DUGAN By McEvoy and Strieber



ALLEY OOP By T. V. Hamlin



CAPTAIN EASY By Leslie Turner



NANCY By Ernie Bushmiller



MORTY MEEKLE By Dick Cavalli



GRANDMA By Charles Kuhn



DONALD DUCK By Walt Disney

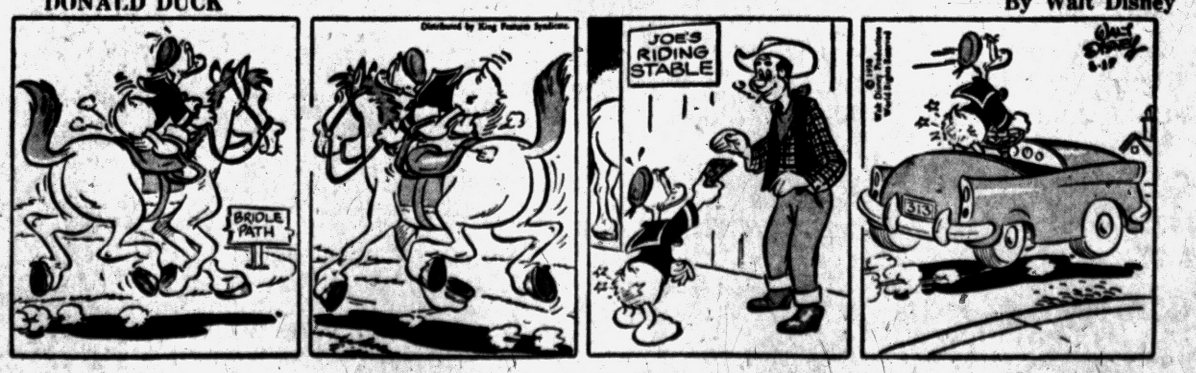

GM Introduces Light, Diesel Tractor



NEW GMC UNIT — Aluminum construction features make this new GMC diesel tractor the lightest in its weight class. With 100 gallons of fuel, the model D860 weighs 10,450 lbs.

A new lightweight GMC diesel highway tractor with advanced engineering and design features to fit any job in the 55,000 lb. and up hauling range was announced today by Philip J. Monaghan, vice president of General Motors and general manager of the GMC Truck and Coach Division.

The new GMC, model D860, has aluminum construction features giving it a curb weight of only 10,450 lbs., the lightest in its class. This weight savings permits movement of more payload than can be hauled by any comparable model.

The famed GM 6-71SE Diesel develops 189 horsepower at 1800 RPM. The optional engine, a 6-71SE develops 210 horsepower at 2100 RPM.

Bumper-to-back-of-cab dimension is only 90 inches which gives the model cross-country operating versatility and a high degree of trailer interchangeability. It permits the use of 35 or 40-foot trailers in 45 and 50-foot length-limit states.

★ ★ ★

"The weight savings, the super-economy GM diesel engines and the cab dimensions give the D860 a versatility unmatched by competition," Monaghan said, "This is a unit that can be tailored to meet any condition and any terrain in heavy duty hauling."

Police radio networks came into experimental use about 30 years ago.

Australia produces 1,700 types of wool with different spinning qualities.

The 12-mile Simplon tunnel in the Swiss Alps required eight years to build.

Big DeSoto Driveaway

DETROIT (INS) — A hint of an upturn in business was evident today in DeSoto Division's first spring mass driveaway when the first of some 250 new cars were driven from the factory in Detroit.

A group of dealers and salesmen arrived from Minneapolis to take 20 cars from the Wyoming plant. They will be followed by successive groups from Philadelphia, Syracuse, Cincinnati and Pittsburgh.

DeSoto General Manager J. B. Wagstaff said the driveaway is a "demonstration of faith in our economy and confidence in the industry."

MARKETS

The following are top prices covering sales of locally grown produce brought to the Farmer's Market by growers and sold by them in wholesale package lots. Quotations are furnished by the Detroit Bureau of Markets, as of Thursday.

Produce

FRUITS

Apples Delicious, bu.	$5.00
Apples, Northern Spy, bu.	4.50
Apples, Steele Reds bu.	5.00

VEGETABLES

Asparagus, (bchs.) doz.	1.50
Chives doz.	1.75
Leeks, (bches.) doz.	2.00
Onion, dry 50-lb.	3.00
Parsley Root, (bchs.) doz.	1.50
Parsnips, ½ bu.	1.50
Potatoes, fancy 50-lb. bag	2.20
Radishes, red (bchs.) doz.	1.25
Radishes, white (bchs.) doz.	1.50
Rhubard, outdoor (bchs.) doz.	1.00
Tomatoes, hothouse, 8 lb. (bskt)	3.10

GREENS

Kale, bu.	2.00
Sorrell, bu.	2.00
Spinach, bu.	1.75

Framed Coffee Table

Old picture frames can be converted to coffee tables or end tables, depending on size. You will need a leg for each corner, a base and a glass top. Bring out the beauty of old wood by sanding with fine sand paper and coating frame with shellac.

Lodge Calendar

Special meeing of Areme Chapter No. 503 OES. Roosevelt Masonic Temple. Mon., May 19. Chapter opens at 5 p.m. Birthday dinner 6:30. Grand officers exemplify 8 p.m. —Adv.

News in Brief

Harold S. Vanderburg, 55, of 21332 Woodward Ave., Ferndale, pleaded guilty to reckless driving yesterday before Municipal Judge Cecil B. McCallum. The charge was reduced from drunk driving. He was fined $75 or 15 days in jail and given three months pro-

A pastry shop at 556 N. Saginaw St., was burglarized and three coconut cream pies and 10 pounds of bananas stolen, the owner reported yesterday to Pontiac police.

Sisterhood B'Nai Isreal rummage sale. 14 E. Pike. Monday 19th thru Friday 23rd. —Adv.

$2. Stores, Insures your fur coat, George's-Newport's, 74 N. Saginaw. — adv.

Jerry's Resale
98 W. Howard.

Nix Joining Districts

PAW PAW (AP)—The Bloomingdale and Gobles School Districts in Van Buren County voted against consolidation Friday.

Business Notes

Eugene Ocetnik of the Pontiac office of the Lincoln National Life Insurance Co., has returned from a sales institute at Michigan State University. He attended a special training course.

To the qualified electors of the Clarkston Community School District, Oakland County, Michigan:

Notice is hereby given, that a special election will be held in the Clarkston Community School District, in the County of Oakland and State of Michigan, on Monday, the 26th day of May, 1958, from 7:00 o'clock a.m. to 8:00 o'clock p.m., Eastern Standard Time, to vote upon the following proposition:

Shall the Clarkston Community School District, County of Oakland, State of Michigan, borrow the sum of not to exceed two million five hundred thousand dollars ($2,500,000) and issue its bonds therefor, for the purpose of defraying the cost of erecting and furnishing a new high school building and additional school facilities either as new buildings or additions to existing buildings and to acquire additional school sites?

Notice is further given, that the voting place for said election will be at the Clarkston Elementary School building in the Village of Clarkston.

Notice is further given, that the Board of Education of said school district has estimated that two million five hundred thousand dollars ($2,500,000) is the amount of money necessary to be borrowed for the project for which said bonds are to be issued.

Dated May 14, 1958.

WALTON T. ROBBINS,
Secretary, Board of Education
May 16, 17, 19, 20, 21, '58.

NOTICE OF SALE—CITY PROPERTY

Sealed bids will be received by the City Clerk, City of Pontiac, City Hall, 35 S. Parke Street up to 2 p.m. E.S.T. Tuesday, May 27, 1958 for the sale of the North one-half of Lot 30, except the west 30 feet and the east 20 feet of Civic Improvement Company's Marquette Subdivision. The right to accept any proposal, to reject any or all proposals and to waive defects in proposals is reserved by the City of Pontiac.

By Order of the City Commission
Dated May 16, 1958.

ADA R. EVANS,
City Clerk
May 17, '58.

AFFIDAVIT OF CAMPAIGN EXPENSES
STATE OF MICHIGAN)
ss
COUNTY OF OAKLAND)

Wm. W. Donaldson being duly sworn, deposes and says that he was a candidate for the office of City Commissioner in the City of Pontiac, at the General Municipal Election held Monday, April 21, 1958.

Deponent further states that in accordance with State Law and Section 24, Chapter IV City Charter his detailed election and campaign expenses were as follows:

Specify below from whom contributions received.—None.

Specify below to whom expenditures made.—Stanlard Printing Co.—$35.00.

There are no unpaid debts or obligations of this deponent as such candidate.

Further deponent sayeth not.

WM. W. DONALDSON,
Name of Candidate

Subscribed and sworn to before me a Notary Public in and for the said County of Oakland this 30th day of April, A.D. 1958.

MARY ELEANOR LOCKMAN,
Notary Public
My Commission expires 7-17, '59.
May 17, '58.

AUSTIN-NORVELL AGENCY, INC.

YOUR Independent Insurance AGENT SERVES YOU BEST

The Insignia of Superior Service Sound Protection

Insurance of All Kinds

FE 2-9221

70 W. Lawrence St. Cor. Cass

Distinguished Insurance Service Since 1920



Ralph T. Norvell

Death Notices

WELLS, MAY 15, 1958, CAROLINE, 26390 12-Mile Rd., Farmington; age 68; dear mother of Mrs. James (Marjorie) Brennan, Mrs. Joseph P. (Caroline) Perret and Thomas L. Wells; dear sister of Mrs. David Geroff and Mrs. Alfred Heavey; four grandchildren also survive. Mrs. Wells was sent from the C. J. Godbardt Funeral Home, Keego Harbor, to the P. J. McMahon Funeral Home, New Orleans, La., for service and interment in Metairie Cemetery, La., May 18.

EDWARD, MAY 15, 1958, ELMER, Lake Orion; age 66; dear husband of Mrs. Mildred Edward; dear father of Mrs. Douglas (Phyllis) Light; dear brother of Harold and Fred Edward, Mrs. Edson Boss, Mrs. O. Nixon Pears and Mrs. John Parrish; two grandchildren also survive. Funeral service will be held Monday, May 19, at 2 p.m. from the William Vasu Funeral Home, 4373 N. Woodward, between 12- and 14-Mile roads, Royal Oak. Interment in Evergreen Cemetery. Mr. Edward will lie in state at the William Vasu Funeral Home.

WHEATCROFT, MAY 15, 1958, George Thomas, 1620 Hillside; beloved infant son of Mr. and Mrs. George Wheatcroft; dear brother of Cheryl, Sandra and Nancy Wheatcroft. Funeral service will be held Monday, May 19, at 10 a.m. from the Huntoon Funeral Home with Rev. William Miles officiating. Interment in White Chapel Cemetery. Funeral arrangements by the Huntoon Funeral Home.

HARGRAVES, MAY 16, 1958, ROBert L., 1566 Petrolia, West Bloomfield Twp., age 20; beloved son of Mr. and Mrs. Warren G. Hargraves; dear brother of Ronald G. and Dale O. Hargraves. Funeral service will be held Monday, May 19, at 1:30 p.m. from the Donelson-Johns Funeral Home with interment in White Chapel Cemetery. Mr. Hargraves will lie in state at the Donelson-Johns Funeral Home.

GRUGEL, MAY 15, 1957, ARTHUR Otto, 620 Blaine St.; age 61; beloved husband of Pearl M. Grugel; dear father of James, Bob, Richard and Donald Grugel, Mrs. Dorothy Konoch, Mrs. Violet Hardney, William and Robert McCall; dear brother of Frank and Albert Grugel. Funeral service will be held Monday, May 19, at 2 p.m. from the Pursley Funeral Home with Rev. W. G. Stallcup officiating. Interment in White Chapel Cemetery. Mr. Grugel will lie in state at the Pursley Funeral Home.

WOOTON, May 17, 1958, PAUL Scott, 510 Rowe Rd., Milford; age 3½ years; beloved son of Mr. and Mrs. William J. Wooton. Funeral arrangements will be announced later by Richardson-Bird Funeral Home, Milford.

REYNOLDS, MAY 17, 1958, MRS. Rose, Milford; age 82; dear mother of Joseph, Chester and Delmer Reynolds, Mrs. Clementine Adams, Mrs. Eileen Gillard and Mrs. Flossie Lawrence; dear sister of Charles and Allie Kline, Mrs. Della Water, Mrs. Elizabeth Dean and Mrs. Agnes Burt; 19 grandchildren and 18 great-grandchildren also survive. Mrs. Reynolds will lie in state at Richardson-Bird Funeral Home, Milford.

PALOPOLI, MAY 17, 1958, TOMASina, 2795 Marshall St.; age 68; beloved wife of Frank M. Palopoli; dear mother of Luigi Palopoli, Mrs. Giovanis Rose, Salvatore Palopoli, Mrs. Dwaine (Marian) Davey and Mrs. Donald G. McCracken. Mrs. Palopoli will lie in state at the Donelson-Johns Funeral Home. Funeral arrangements will be announced Monday.

Card of Thanks 1

WE WISH TO EXTEND OUR heartfelt thanks and appreciation for acts of kindness, messages of sympathy and the many floral offerings during our recent bereavement in the loss of our beloved mother. special thanks to the Rev. Richards, Sharpe Funeral Home and the White Lake Township Fire Department. The children of Mrs. Nellie Orr.

In Memoriam 2

IN LOVING MEMORY OF OUR son, Marion Beemer, who passed away one year ago, May 18, 1957. Gone from a world of sorrow and pain,
To a home beyond the great Divide;
And when on earth our work is done,
We hope to meet you in the far beyond.
Very sadly missed by Mother and Father.

IN LOVING MEMORY OF WALter J. Steyskal, who passed away 1 year ago, May 16.
Gone is the face we loved so dear,
Silent is the voice we loved to hear;
Too far away from sight or speech,
But not too far for thought to reach.
Sadly missed by his wife Frances, and sons Lawrence and Jack Steyskal.

Funeral Directors 4

"A HOMELIKE ATMOSPHERE"
COATS FUNERAL HOME
Drayton Plains OR 3-7757

Donelson-Johns
FUNERAL HOME
"Designed for Funerals"
SPARES GRIFFIN CHAPEL
Thoughtful Service FE 2-8841

Voorhees-Sipie
FUNERAL HOME
Ambulance Service—Plane or Motor
FE 2-8378

Cemetery Lots 5

½ LOT, 3 GRAVES IN PERRY Mt. Cemetery, Reasonable. Inquire Mr. Place, Caretaker, or call MU 4-8725.

BEAUTIFUL 6 GRAVE LOT, PERry Mt. Park Cemetery. Will Del. Sacrifice. FE 4-8882.

OAKLAND HILLS MEMORIAL Gardens, 2 lots, 8 place for sale or trade. Phone FE 4-1051.

WHITE CHAPEL, 3 GRAVES, Main drive. FE 5-8064 or FE 5-0423

WHITE CHAPEL, 4 GRAVES, cheap, Garden of Prophets, Holly, Melrose 7-4903 after 6 p.m.

BOX REPLIES

At 10 a.m. today there were replies at the Press office in the following boxes:

1, 12, 14, 28, 29, 32, 42, 47, 50, 65, 67, 68, 74, 76, 80, 113, 119.

The Pontiac Press FOR WANT ADS DIAL FE 2-8181

From 8 a.m. to 5 p.m.

All errors should be reported immediately. The Press assumes no responsibility for errors other than to cancel the charges for that portion of the first insertion of the advertisement which has been rendered valueless through the error. When cancellations are made be sure to get your "kill number." No adjustments will be given without it.

Closing time for advertisements containing type sizes larger than regular agate type is 12 o'clock noon the day previous to publication.

Transient Want Ads may be cancelled up to 9:30 a.m. the day of publication after the first insertion.

CASH WANT AD RATES

Lines	1-Day	3-Days	6-Days
2	$1.50	$1.86	$2.70
3	1.50	2.70	3.86
4	1.80	3.42	5.04
5	2.25	4.05	6.00
6	2.70	4.86	7.20
7	3.15	5.67	8.40
8	3.60	6.48	9.60
9	4.05	7.29	10.80

Help Wanted Male 6

$200 a Week

Just released the best deal in Michigan for years. Interview between 10 a.m. and 2 p.m. Saturday and Monday only.

DIXIE ENTERPRISE
2536 DIXIE HWY. PONTIAC

AD MATCHES, SELL AMAZING DESIGNS! 10, 20, 30, 40, 240-light book matches. BIGGER SPOT CASH BONUS; Every business a prospect. Repeats. Start without exp. Men, women; full, part time, BUY NOTHING. Sales kit furn. MATCH CORP. of AMERICA, Dept. BP, Chicago 32.

A Steady Job

for a good steady worker. Appearance, reference and mechanical ability helpful Apply 1064 W. Huron, 9:30 to 10:30 a.m

CAB DRIVERS FULL TIME 101 W. Huron.

CLOSER AND LEAD TAKER FOR modernization work Good hustler. Call from 8:30 to 5 daily FE 2-8245

CLEANER & SPOTTER EXC. working conditions. Good pay. Air conditioned plant B'ham Cleaners, 1253 S. Woodward MI 4-4620

CAB DRIVERS, 25 AND OLDER. FE 2-0205.

Looking for Work?

Have plenty of work. Would like good salesman to help with real estate. Lots of floor time. Plenty of leads.

W. C. DINNAN, Realtor
Duck Lk. Rd. at M59 MU 4-0343

MAN WANTED WITH MECHANical ability. Direct sales to sell Babyhood Wonda-Chairs Car necessary. Good earning potential See Mr. Brunelle "Groveland on the Dixie," Mathews Building, Halfway between Pontiac and Flint Holly 1, Michigan.

MEN WANTED. APPLY 80 N. Paddock. Between 8:30 & 9 a.m.

SALESMEN — OVER 30, MARried, car, we train. Ph. FE 5-2478 — Guest.

REAL ESTATE SALESMEN

We need 2 full time salesmen. You may have unlimited floor time and you're strictly on your own. Plenty of prospects.

F. C. WOOD CO.
Corner Williams Lake Rd. & M59
OR 3-1232 After 6 OR 3-2603

REAL ESTATE SALESMAN GOOD opportunity. Better than average earnings for aggressive salesman. Apply in person, 2410 S. Commerce Rd., Walled Lake.

ROUTE MAN OPENING FOR ONE ambitious man with car for established Fuller brush route. No cold canvassing. Profits $100 per week and up. For interview ph FE 2-2318.

UNUSUAL OPPORTUNITY FOR home improvement salesmen. Call Jack Loop at FE 5-9204.

Help Wanted Male 6

$200 a Week

Just released the best deal in Michigan for years. Interview between 10 a.m. and 2 p.m. Saturday and Monday only.

DIXIE ENTERPRISE
2536 DIXIE HWY. PONTIAC

AD MATCHES, SELL AMAZING DESIGNS! 10, 20, 30, 40, 240-light book matches. BIGGER SPOT CASH BONUS; Every business a prospect. Repeats. Start without exp. Men, women; full, part time, BUY NOTHING. Sales kit furn. MATCH CORP. of AMERICA, Dept. BP, Chicago 32.

A Steady Job

for a good steady worker. Appearance, reference and mechanical ability helpful Apply 1064 W. Huron, 9:30 to 10:30 a.m

CAB DRIVERS FULL TIME 101 W. Huron.

CLOSER AND LEAD TAKER FOR modernization work Good hustler. Call from 8:30 to 5 daily FE 2-8245

CLEANER & SPOTTER EXC. working conditions. Good pay. Air conditioned plant B'ham Cleaners, 1253 S. Woodward MI 4-4620

CAB DRIVERS, 25 AND OLDER. FE 2-0205.

Looking for Work?

Have plenty of work. Would like good salesman to help with real estate. Lots of floor time. Plenty of leads.

W. C. DINNAN, Realtor
Duck Lk. Rd. at M59 MU 4-0343

MAN WANTED WITH MECHANical ability. Direct sales to sell Babyhood Wonda-Chairs Car necessary. Good earning potential See Mr. Brunelle "Groveland on the Dixie," Mathews Building, Halfway between Pontiac and Flint Holly 1, Michigan.

MEN WANTED. APPLY 80 N. Paddock. Between 8:30 & 9 a.m.

SALESMEN — OVER 30, MARried, car, we train. Ph. FE 5-2478 — Guest.

REAL ESTATE SALESMEN

We need 2 full time salesmen. You may have unlimited floor time and you're strictly on your own. Plenty of prospects.

F. C. WOOD CO.
Corner Williams Lake Rd. & M59
OR 3-1232 After 6 OR 3-2603

REAL ESTATE SALESMAN GOOD opportunity. Better than average earnings for aggressive salesman. Apply in person, 2410 S. Commerce Rd., Walled Lake.

ROUTE MAN OPENING FOR ONE ambitious man with car for established Fuller brush route. No cold canvassing. Profits $100 per week and up. For interview ph FE 2-2318.

UNUSUAL OPPORTUNITY FOR home improvement salesmen. Call Jack Loop at FE 5-9204.

Help Wanted Male 6

WANTED: ASSISTANT DIRECTOR of Plant Maintenance and Building Operation in a school district of approximately 20,000 pupils, having 31 school buildings. The normal working hours for this position would be from 3:00 p.m. to 11:00 p.m. Beginning salary: $5,500 to $7,000 depending upon qualifications and experience. Duties: Supervision of approximately 63 operating and maintenance personnel who work on the second shift. DO NOT APPLY IN PERSON. Send letter of application and complete set of credentials with references to Dr. Otto C. Hufziger, Assistant Superintendent of Schools, 40 Patterson St., Pontiac, Michigan.

WAKE

Up & live — life's great. Enjoy yourself, be your own boss. 4 salesmen wanted. Leads furnished Apply 323 E. Maple, B'ham 9 to 1. Monday through Saturday.

YOUNG MAN FOR STOCK AND sales work in Aircraft parts store. Experience helpful, must be high school graduate. Perry Service, 6129 Highland Rd.

Help Wanted Female 7

CASHIER

Neat appearing, middleaged, Sundays & part time relief. Monahan's Beef Buffet, 975 E. Maple, Birmingham MI 6-6188.

COSMETICIAN

Exp. in selling treatment, and fragrance lines. Company benefits. Apply personnel dept., Waite's Dept. Store.

COOK, GOOD BUYER, GOOD BAKer, semi religious, Convalescent Home. 6 day week. Write Box 11a Pontiac Press.

DRUG AND COSMETIC COUNter, Top pay Must be exp. MI 7-0477.

EXPERIENCED WAITRESS FROM 12 to 3 a.m. 3517 Elizabeth Lake Rd.

EXPERIENCED WAITRESSES. Apply in person between 3 & 6 p.m. Kingsley Inn Woodward Ave. at Long Lake Rd.

FRY COOK & CURB GIRLS WANTed, 18 or over. Apply in person. White Swan Drive-In, M59 & Pontiac Lake Rd.

GIRLS FOR TELEPHONE SOLIciting from 9 a.m. to 1 p.m. and from 1:30 to 5:30 5 days. Apply in person between 9 a.m. and 5 p.m. Grugel's 3½ S. Saginaw in the Key Building, Room 202.

GIRL TO WORK IN RESTAUrant, help in cooking. Good pay. McInerney's Farm & Old Cider Mill, 29501 Northwestern Hwy., Birmingham

HOUSEWORK, LIGHT WORK, NO washing, other help. Home more than wages, MAyfair 6-2069.

HOUSEKEEPER FOR MOTHERless home, 2 girls, 9 & 11. Apply 95 Mark, bet. 9 and 12 a.m.

HOUSEKEEPER, SLEEP IN. Care of 3 children. Own room & TV. FE 4-7241.

Looking for Work?

Have plenty of work. Would like good saleslady to help with real estate. Lots of floor time. Plenty of leads.

W. C. DINNAN, Realtor
Duck Lk. Rd. at M59 MU 4-0343

MIDDLEAGED LADY, LIGHT housework, care of children. Live in, OR 3-5928.

MIDDLEAGED HOUSEKEEPER, stay nights. $15. 5½ days. 349 Judson.

OPPORTUNITY FOR LADY WITH bookkeeping & accounting with Ford dealer, FE 5-9204.

PARENTS INSTITUTE NEEDS 3 representatives in Oakland County. Must be neat and aggressive, and free from 9 a.m. to 5 p.m. Average $50 to $60 weekly. Call EMpire 3-0490, 6 to 8 p.m.

TELEPHONE SOLICITING. WOMen 18 or over to work from 9 to 2:30 or from 3:30 to 8. No experience needed. Apply at 3½ S. Saginaw Room 208, or phone FE 4-1103.

WOMAN TO ASSIST WITH HOUSEwork and cooking. No laundry, 2 adults. Live in. Nice apt. with pvt. bath. $20 week. MI 4-4905.

WAITRESSES & FOUNTAIN GIRLS

Apply in person at Howard Johnson's, Woodward & Square Lake Rd.

WANTED: HOUSEKEEPER, VERY light housework. More for home than wages. FE 2-2846, after 6 p.m.

YOUNG GIRL TO DO HOUSEwork on Commerce Rd. Live in. EM 3-3685.

Help Wanted 8

ALL MEN OR WOMEN DESIROUS of making $2 to $5 per hour, full or part time See Mr Smith 150 N Perry 8 to 12 p m

PART TIME LABORATORY TECHnician. For private laboratory. Experience in routine laboratory procedures. State experience & qualifications, Box 112.

SPECIALTY
Salesmen and Women

Leads furnished from our all day radio spots First introduction of sensational product in this area TEmple 3-4120.

Employment Agencies 8A

EVELYN EDWARDS
VOCATIONAL COUNSELING SERVICE
511 COMMUNITY BANK BLDG.
FE 4-0584

OFFICE
$260

Interesting position open for neat attractive girl age 20-30. Will be typing on electric typewriter, filing & posting, 5 day week. No Saturdays. Should have own transportation. MIDWEST EMPLOYMENT, 405 PONTIAC STATE BANK BLDG. FE 5-9227.

Instructions 9

BATON TWIRLING TAUGHT IN my home, Walled Lake vicinity. FE 7-9399.

PIANO, VIOLIN AND VOICE EXpertly trained FE 4-8407.

Work Wanted Male 10

1 HOUR, UP, DAY OR NIGHT. Janitor service Painting, odd jobs. References. FE 8-1995.

2 MEN WANT ODD JOBS. LAWN work & light hauling. Have own tools. Call anytime. OR 3-3293 or FE 4-2737.

A-1 CARPENTER WORK NEW — Repair. FE 4-4210.

BOY 17 WANTS ANY KIND OF work. Has own trans. OR 3-8596.

CABINET MAKER AND CARPENter. Kitchens a specialty. FE 4-5000

CEMENT WORK OF ALL KINDS. OR 3-5741

CARPENTER, NEW AND REP. work, roofs, painting. FE 2-5037.

CARPENTER, SMALL JOBS. FE 8-3124.

CARPENTRY — FINISH TRIM — Custom cabinets specialty. FE 5-5632.

GARDENING AND LAWN SERVice, reasonable. OR 3-6479.

INTELLIGENT MAN 35 and married wishes to be trained at no cost to employer for an intelligent job. Has experience in clerical and machining. Address phone number to Pontiac Press Box 25.

INTERIOR & EXTERIOR PAINTing, reasonable. Free est. OR 3-7752 or OR 3-8117.

MAN WOULD LIKE WORK DOING odd jobs FE 2-5360.

MAN DESIRES WORK OF ANY kind. FE 4-9645.

MACHINE SHOP WORK, 10" lathe, vertical milling machine, drill press work, also experimental work. Call after 5, FE 5-4647 or at shop, 55 Union St., Pontiac.

MAN WANTS OUTSIDE WORK. Painting, yard work, any kind of janitor work. FE 4-0234 anytime.

MAN WANTS CEMENT OR BLOCK work. Any type. FE 4-9819.

MAN WOULD LIKE PORTER work in drug store Colored, FE 2-7463.

MAN, 30, WOULD LIKE WORK of any kind, 7 years mechanical exp. OR 3-8821 or FE 4-4822.

RELIABLE CARPENTER NEEDS work. Prices right. FE 8-8325.

TREE REMOVAL, TRIMMING & lots cleared. Free estimate FE 5-8502.

WE BUILD GARDENS AND lawns. Cut grass and weeds, and sell black top soil by bushel. Hand digging, and light hauling. Free estimates MY 3-1198 or FE 5-9168.

YOUNG MAN WOULD LIKE GENeral lawn care. Reasonable & reliable. FE 4-0240.

Work Wanted Female 11

1 DAY IRONING SERVICE. $3 bushel. FE 5-1471.

2 WOMEN WANT WALL WASHing and housecleaning. FE 3-7581.

4-1 WASHING & IRONINGS PICKup & del $2.50 bu. Also curtains done FE 2-1823

BABYSITT NG IN MY HOME, nursery school training, country atmosphere Days only FE 7-8282

BABYSITTING IN YOUR HOME References FE 2-0633.

BAR MAID OR WAITRESS EXperienced, with references. Full or part-time, OL 1-0051.

GIRL, 16, WANTS WORK OR 3-6978

CURTAINS LAUNDERED, ALL kinds 227 Norton, FE 2-1634

EXP. COOK OR WAITRESS. DAYS. FE 4-2245.

HAVING A BABY? VACATIONing? Capable mature, experienced woman will care for your children in your home. EM 3-3980. EM 3-4279

LICENSED PRACTICAL NURSE, Hospital trained. Would like work as private duty or in rest home. FE 4-0798.

LADY DESIRES DAY WORK. REFerences. FE 8-8606.

MIMEOGRAPHING, TYPING, SECretarial service EM 3-2842.

MATURE EXPERIENCED BABY sitter with car, by hour or week. FE 5-3372.

MOTHER WOULD LIKE TO CARE FOR SMALL CHILD. DAYS ONLY. FE 4-6997

PONTIAC BABYSITTERS BUREAU — Licensed and Bonded. Drivers 65 cents per hour. Agency service charge, 50 cents. Minimum sitting charge 4 hours. Adult sitters, 25 to 65. OR 3-3761.

WOMAN FOR HOUSEWORK 4 OR 5 days. Need trans. FE 4-1797.

WASHINGS & IRONINGS WATERford vicinity OR 3-8623.

WASHINGS & IRONINGS. FE 5-9724

WIDOW DESIRES POSITION AS companion or light housework No drinkers or children. FE 4-4717.

WOMAN WOULD LIKE HOUSEwork in motherless home Live in or out. Refer., Write Pontiac Press Box 67.

WOMAN WANTS SPRING CLEANing work. FE 4-5371.

YOUNG LADY WISHES CLEANing. References. MY 3-4708

WOMAN WANTS SPRING CLEANing. FE 4-4109.

Building Services 12

20 YEARS EXPERIENCE

General cement contractors — cement porch and steps, block or brick driveways sidewalks, garage floors, basement floors, patch work Free estimates. FE 8-1232.

GUIDE TO GOLD: Sell things you're not using through Classified Ads!

Building Service 12

AAA Floor Sanding
Floor Laying - Finishing
C. BUD BILLS FE 5-2050

ALL KINDS OF CEMENT WORK. Brick and block. OR 3-5680.

A-A TRENCHING

Footings, Septic Field, OR 3-4943.

ALL TYPES OF SPRAYING. TREE removal or trimming. FE 4-8997.

ALL KINDS OF CEMENT WORK. Reasonable. Floors & drives a specialty Jensen FE 2-2340.

A & B TRENCHING

Footings water lines, field tile, FE 5-9961

A-1 CARPENTER CREW AVAILable. Roughing and finish. Also alterations. Free est. FE 5-3608.

ALL KINDS OF CEMENT WORK. Free estimates. FE 4-3429.

ANY TYPE OF HOUSE PLANS custom drawn. OL 1-8200 EM 3-4931

ANY TYPE ROOFING REASONable. OR 3-5417.

A-1 BASEMENTS, PUT UNDER present home. Also underpinning and house raising FE 5-9544.

ALUM. SIDING PRE-CAST STONE applied by experts. FHA terms. EM 3-0482 Gordon Flatley

BRICK, BLOCK AND CEMENT work Also chimneys. No job too large Residential and commercial. Guaranteed work Ph. MY 4-1128

BRUCE MODERNIZATION CO. Complete modernization service. Additions, porch enclosures, awnings, jalousie & sliding windows. Free est. FHA terms. MA 6-6354.

BULLDOZING OR LEVELING. Tree cutting or removed. FE 4-1378.

BUILDING REPAIR, PLASTERing, carpentry, brick, block & cement work. FE 4-2290.

BLOCK, BRICK CEMENT WORK and fireplaces MA 5-0378

BULLDOZING
FE 5-2853

CARL L. BILLS, SR., FLOOR sanding. Old floors a specialty. FE 2-5782

CEMENT WORK, SIDEWALKS, drive-ways & patios. OR 3-9082 or FE 4-1196

CONCRETE MIXED, $2.50 YD. Block & brick work FE 5-1958.

COMPLETE ELECTRIC SERVICE. Free estimates. J. Partney. FE 5-5439.

CUSTOM HOMES BY LICENSED builder Free estimates OL 1-3461.

CEMENT IS OUR SPECIALTY. Floors, basements EM 3-4879

CARPENTER AND MASON WORK, repair or new construction. Estimated free. Dean Greenhoe, FE 5-3726.

CEMENT & BLOCK
WORK FE 5-0782

DRY WALL PAINTING AND FINishing Free estimates, FE 4-6191,

DRY WALL TAPING, GUARANteed work Free estimates. OR 3-5090

FREE ESTIMATES ON WIRING, for water heaters, ranges & dryers. FE 5-8431 R B Munro Electric Co. 060 W Huron

ELECTRICAL WIRING, ED MURray, 956 Myrtle FE 2-8657.

GUARANTEED ROOFS — ALL kinds Est 1918 Hugus Marsh 353 N Cass FE 2-3021 FE 2-8946

MASON AND CEMENT

Work done expertly. Free estimate 16 yrs. exp. OR 3-8402.

HOUSEMOVING — FULLY equipped. FE 4-8450. L. A. Young.

HOME GARAGE, CABINS, ADDITions Licensed builder. FHA terms FE 4-6909.

PLASTERING — ALL KINDS H. Meyers, OR 3-1345

PLASTERING & REPAIR REAS. Pat Lee FE 2-1922.

READY MADE STEPS, PORCHES, Sidewalks. FE 4-5143 or FE 5-7329

R. O SNYDER FLOOR LAYING, sanding and finishing. Phone FE 5-0592

ROOF REPAIRS
EAVESTROUGHING FE 4-0444

TRENCHING AND BULLDOZING

R. D. Thompson FE 7-8872

Building Supplies 12A

11 NEW R. O. WINDOWS, PLUS 2 used; 800 cement blocks; Celotex 40 sheets; sheet rock 17 bundles and 6 used doors, EM 3-0133.

FIREBRICK USED, 10 CENTS EA. Reg. brick, 3 cents ea. 31245 W 8 Mile.

TARPAULINS — ALL SIZES JOE'S A & N SURPLUS FE 2-0022

Business Services 13

ACME ASPHALT

Paving, driveways, parking lots, etc Our prices are below that of last year Call OR 3-3021 for free estimate.

ALL MAKES OF FOUNTAIN PENS repaired by factory trained man at our office. General Printing & Office Supply Co., 17 W. Lawrence St Phone FE 3-0135.

ACCENT ON QUALITY. INTERLAKES TREE SERVICE. Trim, remove, cabling, surgery, land clearing. Insured. MA 4-2903.

AQUA LUNGS, NEW & USED COMPRESSED AIR
80 Parkhurst St. FE 5-3698

ASPHALT PAVING

Driveways, parking lots, long guarantee, financing OL 2-0266.

ASPHALT PAVING

Let us estimate your driveway or parking lot.
WE HELP FINANCE
Dependable Asphalt Paving Co.
FE 5-5037 or FE 4-7980

APPLIANCE SERVICE

We service all makes of wringer and automatic washers 20 yrs. in Pontiac.
ROY'S, 96 Oakland FE 2-4021.

Business Services 13

FURNACE CLEANING
MA 5-1661

ASPHALT PAVING

We install and repair driveways, all power equipment. Free estimates
RELIABLE ASPHALT PAVING
& A 5-1206 or FE 5-5622

BEACHCLEANING

Beaches cleaned, installed, and sanded. EM 3-2026 or EM 3-2080.

BLOOMFIELD WALL CLEANERS. Wall and windows. Reasonable. Free est. No obligation. FE 2-1631.

CEMENT CONTRACTOR. CITY sidewalks & approaches. FE 5-9769

ELECTRIC MOTOR SERVICE REpairing & rewinding. 218 E. Pike St. FE 4-3981.

FURNACE SERVICE — 15 YRS. exp Get my price. Ph. FE 2-3837.

FISCHER'S LAKE CLEANING. Weeds & mud removed from lake and lakefronts Free est. OR 3-6126.

GENERAL FIBERGLAS WORK. Rust repairs. Boat coverings. Fender skirts. Scoops. Fins, etc. Free estimates by appt. MY 3-1448, 975 S. Lapeer Rd.

GENE'S HEATING SERVICE. Furnaces cleaned, sold, repaired. 3316 Crooks Rd., Rochester. FE 5-3909

LAWNMOWERS SHARPENED with modern precision machines. OR 3-3424 after 5:30 p.m

PICK UP LOAD OF BLACK DIRT. FE 4-3460

LAKE DREDGING, EARTH MOVing, pond building, ditch work, lawn grading, bulldozing L. F. Mitchell, Excavating, Melrose 7-6809 Holly.

PLASTERING—NEW OR REPAIR. Work Guaranteed. FE 5-0394.

Saws, Hand Lawnmowers
MACHINE SHARPENED
Stanley Leach 10 Bagley St.

TARPAULIN REPAIR SERVICE. Tents large trailer covers, awnings, etc New repair and rework. 686 E. Mansfield. FE 8-0133.

SPECIAL NOTICE

For 30 days only. Special low prices & free estimates on all heating & chimney work done now. We are chimney specialists. Local registered company. This is our year around business. We clean, repair, rebuild, & build new chimneys, specializing in liners for gas chimneys. Chimney baskets made to order. Clean, repair all types furnaces, fireplaces, water heaters, boilers, incinerators. Save dollars. Call now. FE 4-3301.

SMITTY'S AIR-COOLED ENGINE & lawnmower motor repair service. Engine parts. FE 4-3416.

Dressmaking, Tailoring 16

DRESSMAKING. TAILORING. ALterations, Drapes & formals done in my home. Call FE 8-8455.

Garden Plowing 16B

AAA ROTO-TILLING. LAWN, gardens and flower gardens, 443 Lochaven Rd. FE 5-6918. Free estimate

CUSTOM PLOWING, GARDEN, yard, or acreage. Anywhere. FE 5-5511.

CUSTOM PLOWER, DRAGGING, anywhere. OR 3-5986.

GARDENS & YARDS PLOWED & dragged. FE 2-3345

GARDEN PLOWING, LAWN grading and leveling Vicinity of Baldwin and Walton. FE 4-8543.

GARDEN PLOWING AND HARrowing Reasonable prices. 101 W. Rutgers Ave. FE 2-7369.

GARDENS PLOWED & GRADING. Wm. Lidster 2907 Mann Rd. OR 3-3079.

GARDEN PLOWING
FE 2-2306

GARDEN, LAWNS, PLOWING, discing. Dozing or leveling. Cow manure, dirt, FE 4-3371.

PERENNIAL GARDENS, PLOWing & discing. FE 8-1333. OR 3-3382.

PLOWING & DISCING. VICINITY of Auburn Heights Phone FE 7-8436 after 4

ROTO TILLER WORK, GAR

Wanted Real Estate 32A

NOW

We are authorized by large mortgage firms to get you cash for your home under the new FHA plan. Call us for details today.

WHITE BROS.
REAL ESTATE
OR 3-1295
3660 Dixie Hwy.
Open Eves. 'til 9 — Sun. 10 'til 5

WE HAVE QUALIFIED BUYERS waiting for commercial properties, farms and acreage. A phone call will give you immediate action.

ROY KNAUF
26½ W. Huron St. FE 2-7421

Listings Wanted
We Buy Equities
R. D. RILEY, Broker
509 Elizabeth Lake Rd.
FE 4-1157 FE 4-4821

WILL BUY OR LIST YOUR LAKE property. Purchasers waiting.
R. F. McKINNEY
Office, 3800 Commerce Rd.
Ph. PONTIAC, EM 3-3311
UN 1-5798

WTD. IMMEDIATELY
Permanent business man wants to buy on short term lease option property with home, 5 rms. & bath or part bath dn., 2 rms. or more & bath up, full basement, auto. heat, large lot or more with garage or other building suitable for small storage. No parking restrictions & in Federal phone area. FE 4-4301.

WANTED MODERN 3 BEDROOM home with basement on lake
or
LAKEFRONT LOT
or
COTTAGE — Must have good beach, within 10 miles of Pontiac and reasonable. FE 4-0805.

WANTED IMMEDIATELY: Homes, farms, lake property & land contracts. Buyers waiting.

Paul M. Jones, Real Est.
832 W. Huron FE 4-8560

Rent Apts. Furnished 33

1st FLOOR
3 rooms & bath. Clean. Strictly modern. Completely furn. Elizabeth Lake privileges. Playground. Really nice! $18 weekly. FE 4-8203

1 OR 2 RM. MODERN, 1ST FLOOR, shower, adults. 154 Judson.

1 LARGE CLEAN ROOM, $9 WK. Ladies only. FE 5-3585

1 RM. KITCHENETTE, SHARP, pvt. bath & ent., TV, FE 2-4376.

1 RM. & KITCHENETTE. APPLY 186 N. Perry. FE 2-5236.

1 RM. KITCHENETTE & PVT. bath, adults only. 390 N. Paddock, Alberta Apts.

1 ROOM AND KITCHENETTE. For light housekeeping. Adults. FE 2-4380 73 Norton.

1 - 2 BEDROOM, PARTLY FURN. Lakefront apts. OR 3-0105.

1ST FLOOR ATTRACTIVELY furn. 4 room apt. Private bath. Laundry room. Garage. Full sized beds with box springs. In Pontiac on N. Shirley. Adults. OL 1-1875.

2 RM. OR 4 RM. APT., FE 4-5361. 81 Auburn Ave.

2 LARGE RMS. PVT. BATH AND ent. 99 Franklin Blvd

2 ROOMS, CLOSE IN. $10 WEEK. FE 2-2181.

2 RMS., NICELY FURN., CLOSE to downtown. Infant welcome. FE 2-2390.

2 RMS. PVT. ENT. UTIL. FURN. 51 Pine. FE 4-0122.

AND 1 ROOM, PRIVATE ENTR. and bath. 111 N. Telegraph.

2 ROOM, PRIVATE BATH & ENTrance. Laundry rm. Furn. very nice. Modern. TV. FE 2-4376.

2 3-ROOM APARTMENTS, NEAR General Hospital FE 8-2512 or MA 5-3185.

2 ROOMS
Pvt. bath and entr. Everything furnished. 186 N. Perry. FE 5-7805 or FE 2-6236.

2 LARGE CLEAN RMS. PVT. ENT. Reas. 266 S. Parke FE 8-3152.

2 AND 3 ROOM PRIVATE BATH. 79 Clark

2 & 3 RM. APT. PVT. BATH. 890 Robinwood, off N. Perry.

2 LARGE ROOMS
Call FE 4-4750

2 ROOM WITH KITCHENETTE. Modern. Private bath & entrance. Washing facilities. FE 2-6226.

2 & 3 ROOM APTS. CLOSE IN. FE 2-4166.

2 RMS., LARGE LIVING RM. PVT. bath and entrance, main floor. Util. reduced rent. Adults. 470 Oakland Ave.

2 LARGE ROOMS AND PORCH. Private entrance. 13 Pine Grove.

2 RMS. & BATH. PVT. ENT. 173 State St. FE 5-3262.

2 ROOM APARTMENT, NEAR downtown reasonable. FE 4-7059.

2 RMS. WITH GARAGE. $11 A week. No drinkers. 269 S. Shirley.

2 ROOMS, ADULTS ONLY. NO drinkers. 315 Voorhels.

2 RMS. & PVT. BATH; FIRST floor. Util. paid. FE 2-5236. Apply 86 N. Perry.

2 & 3 LARGE R.M. APTS., DOWNTOWN. INQUIRE 22 AUBURN. NEAR OFFICE.

2 LARGE ROOMS, EVERYTHING furn. Close in. $12 wk. FE 5-1690.

2 RMS. & KITCHENETTE. 1ST floor. For adults. Pvt. bath, ent. & parking. FE 5-6777. 93 Norton.

3 ROOMS WITH PVT. BATH & entrance, $18 per wk., small child welcome. FE 8-1431.

3 NICE ROOMS, UTILITIES, reasonable FE 4-4686.

3 ROOMS & BATH. BIG GARden spot $50 month. Auburn Heights. Couple only. FE 4-7500.

3 ROOMS WITH PVT. BATH & entrance, $18 per wk., small child welcome. FE 8-1431.

3 RM. APT. PVT. BATH AND ent. Lk. privileges. Children welcome. OR 3-8904, OR 8-9384.

3 RM. FURN. APT., GARAGE avail., 2 adults. 104 Henderson.

3 LARGE RMS. & BATH, OFF W. Columbia FE 4-1128.

3 RMS., LARGE, MODERN, GAS heat, util. furn., $50 per month, or by week. Children welcome. Keego. FE 2-3705.

3 RMS. & BATH. CLOSE IN, $12.50. FE 5-5432.

3 ROOM AND BATH. BABY WELcome. In Pontiac. Phone MYrtle 2-1981.

LARGE FURN. 3-RM. APT. PVT. bath. Apply 67 Norton.

3 ROOM APT. & BATH. ADULTS. 344 W. Huron.

3 RMS. & BATH. DOWNSTAIRS. W. side. 1 child welcome. 180 Coleman St. FE 4-1676.

3 EXTRA LARGE RMS., PVT. bath and entr., waterfront, beaut. newly decor., adults, $60. OR 3-3950.

3 ROOM FURN. APT., PVT. BATH & ent. 2101 Opdyke Rd. FE 4-6309.

3 LARGE ROOMS, PRIVATE BATH and entrance. Small baby welcome. 139 Raeburn.

3 AND 4 ROOM APARTMENT. Everything furnished. 1 small child welcome. Reasonable. Near Auburn Heights. FE 8-3139.

3 LARGE ROOMS, TILE BATH. Superb furnishings. $85 per month includes everything. Couple only. FE 5-4032.

3 ROOMS, PVT. BATH. COUPLE. 68 Willard.

3 RMS. & BATH. WITH PVT. bath & ent. Basement apt. $14 per week. FE 8-1431.

3 RM. FURN. APT., HEAT FURN., $55 per month. 30 Stout St., FE 4-8171.

3 NICE LARGE CLEAN RMS., pvt. ent. Util., washing priv. & garage. 209 Norton.

3 ROOMS AND BATH. PVT. ENTR. FE 5-4638.

4 ROOM APT. DOWNSTAIRS, 75 Clark.

4 OR 3 NICE ROOMS
FE 4-4686

4 ROOMS, PVT. ENT. & BATH. FE 4-8770.

4 RMS., 2 BDRMS., UPPER APT. Matthew St. OR 3-7887.

4 ROOM APT., $14.50 WEEK. 105 Center off Auburn.

4 ROOMS AND 3 ROOMS, PVT. bath. 31 Stowell.

5 RMS., PVT. BATH & ENT. Children welcome. 307 Voorhels Rd.

19 E. HOWARD ST., 2 ROOMS and bath, all pvt., everything included. FE 5-8588.

86 COTTAGE ST. 2 & 3 RM. apts. Newly decorated, everything included. See caretaker, Apt. B-1, Mrs. Synder. FE 8-6769.

BACHELOR APARTMENT. $16 WEEKLY. Private bath, bedroom, heat and utilities furnished. Apply 65 Summit St.

Rent Apts. Furnished 33

BACHELOR APT. PRIVATE BATH & entrance. TV. Very nice. FE 2-4376.

CLEAN, COZY, DETACHED APT. Everything furn. Huron Gardens $70 per mo. Couple or bachelor Garden space. FE 4-8871.

CLEAN 3 ROOMS AND BATH, adults only. FE 5-2474.

CLEAN, COMFORTABLE 5 RMS. and bath. Close in. Util. Bus. After 6. FE 5-8306.

CLEAN 1 RM. APT., EVERYthing furn. Older man. FE 5-4785.

CLEAN KITCHENETTE APT., $15 per week including heat, lights and gas. OR 3-0389.

EAST SIDE 2 ADULTS. 3 RMS. and bath. Pvt. Entr., Util. furn., Refer Required. FE 2-5207 between 1 & 9 p.m.

EFFICIENCY APARTMENT ON M59 at Pontiac Lake. Utilities furnished. OR 3-4555.

FURN. BUNGALOW APT. TWO bachelors, or husband & wife. Inquire 486 S. Paddock.

FOUR AND FIVE ROOM FURnished Apts. Woodhull Lake. 4686 Second, Drayton Plains.

FURNISHED APARTMENT FOR Negro couple in quiet residential district. Near Bus Line. FE 4-6720.

FURNISHED OR UNFURNISHED Apts For colored 439 Orchard Lake Ave MA 5-1709.

HOLLYWOOD APTS.
Furnished or unfurnished, 2 & 3 rms., bath util. furn 114 E. Howard. FE 2-1834.

LARGE 3 RMS. & BATH PARTly furn pvt. ents. $50 mo. 609 Madison, Rochester OL 2-6601

LAKE FRONT, FOR CLEAN COUple. No drinkers. FE 2-4160.

LARGE LIGHT HOUSEKEEPING rm., ground floor, pvt. ent. parking. FE 2-4063, 200 Mt. Clemens.

NEW 3 RMS. PVT. BATH & ENTR. Child welcome. $18 wk. 368 N. Perry. FE 2-4456.

NEAR FISHER BODY — LIVING room, kitchen, bath. Util. $15 week. OR 3-7206.

NICE 4 RMS., BATH & GARAGE. W. side. Available now. FE 2-4644 or FE 8-0371.

STUDIO APT. VERY LARGE. Utilities included. Reasonable. 119 State. FE 8-2303.

SHARE LARGE 6 RM. GROUND floor apt. with my 37-yr.-old son. Middleaged couple or bachelor preferred. 133 E. Howard.

Rent Apts. Unfurnished 34

1 RM. KITCHENETTE & PVT. bath, heat, stove & refrig. furn., adults only, 390 N. Paddock, Alberta Apts.

1 BEDROOM APT. FOR LEASE. Adults. 130 Seminole, BelAir Manor. FE 4-1559.

1 - 2 BEDROOM, PARTLY FURN. Lakefront apts. OR 3-0105.

1ST FLOOR, 3 & BATH. HEATED. Good condition. FE 3-7425.

2 BEDROOM, PRIVATE ENtrance, 2401 Opdyke near Walton Blvd. $50 mo. FE 4-8635.

2, 4 ROOM FLATS, PVT. BATH and entrance, canal front, rent or sell. FE 5-2760.

2 BEDROOM UPPER BRICK DUplex. Clean. Outside city, lake privileges. Adults. FE 2-3999.

2 BEDROOM, NEW LAKEFRONT yr.-around apt. Wall-to-wall carpeting, tile bath, electric stove & automatic heat. 9091 Dixie Hwy. MAple 5-1183.

BEDRM. BRICK TERRACE, tiled bath basement, fenced yd., garage. $75. FE 8-3196 or FE 8-6296.

2 ROOMS, STOVE AND REFRIG. furn., $35 per month. FE 4-3802.

2 BEDRM., 5 RM. APT. VACANT. W. Huron St. near Gen. Hospital. Ref. required. $60 FE 2-2890.

2- AND 3-ROOM APTS.
Stove & refrigerator. Adults only.
PALM VILLA APTS.
454 Auburn Ave. FE 2-0859

3-3 RM. APTS. AND GARAGES. $17 per week. 42 Augusta.

3 ROOMS AND BATH. SECOND floor apt. Close in. Reasonable. FE 2-3863.

3 ROOMS AND BATH, NEWLY decorated. $60. 27 Oakhill. FE 7-0194.

3 UPPER FLATS: 2 2-BEDRMS., $60; & 1-bedrm., $55. Desirable location near Lincoln Jr. High School on Euclid Street. FE 4-3523 or FE 5-1172.

3 ROOM APT ADULTS ONLY. FE 8-8223.

3 ROOM AND KITCHENETTE with refrigerator furnished. 1 child welcome FE 8-0544.

3 RMS. AND BATH, PVT. ENTR., stove and util. furn. Near YMCA. FE 4-1178.

3 ROOMS UPPER, PVT. BATH and entr. Util. furn. 140 N. Telegraph $50 per month OR 3-6037 or FE 4-1157.

3 ROOMS, BATH, LOWER FLAT. $55. 168 Chandler.

3 LGE. RMS., NEWLY DECOrated. Util. OR 3-1328, 40 Marivs.

3 RM. MODERN HEATED UPPER apt. Tile bath & shower, refrigerator, range. Adults; references. 41 Dwight. Ph. FE 2-4030.

3 RMS. & BATH. UNION LAKE priv., adults only. EM 3-4775.

3 & 4 RMS. CONVENIENTLY located. FE 8-3336.

4 ROOMS, HOT WATER, HEAT & refrigerator furn. Rent reas. FE 8-0544.

4 RMS. & BATH, NEWLY DECOrated, West side. Adults. FE 2-1523.

4 & BATH UPPER FLAT. SHADE Screened porch. Close in. FE 8-1414.

4 RM. APT., NO DRINKERS OR children. 152 Washington. FE 2-8272.

4 RMS. UPPER IN 2 FAMILY. Clean. Automatic heat. Front & rear entrance. 373 S. Marshall. FE 2-0541.

4 ROOMS & BATH, UPPER. FE 5-3527.

4 ROOM AL.. MODERN HEATED. 4192 Dixie Hwy. over Keego Hardware, $45. a mo. Call FE 2-2944.

5 RM. MOD. UPPER. ALL UTIL. furn. Pvt. bath & ent. MA 4-1101. 3075 Pontiac Trail.

5 ROOM APT., UNF. LOCATED downtown Pontiac. Separate entrances. Separate basement. Call FE 4-5007.

5 RM. BRICK FLAT. AUTO. HEAT, clean, good neighborhood. Very nice. Adults, $65 mo. FE 2-5961.

7 RM. APT., EXC. NEIGHBORhood, children welcome. 764 Owego Dr

APARTMENT FOR RENT. 3 RMS. and bath Refrigerator and stove furnished. Reasonable rent. FE 4-7272.

ATTRACTIVE APT. KITCHEN, dining space, living rm., bedrm. & bath. Stove & refrig. 180 E. Huron St.

5 ROOM, UPPER, WEST SIDE. FE 4-4081

BIRMINGHAM
2 attractive 5 rm. apts. Brick building. Quiet street. Rent includes heat, water, garage. 1st floor apt. has natural fireplace, disposal in kitchen. $125 per mo. Second floor $110 per mo. MI 6-3767 or MI 4-0597.

DEL RIO APTS.
281 OAKLAND
2 rooms and bath, stove and util. furn. Couple with baby welcome.

IMMEDIATE POSSESSION. LOVEly 5 rm. and bath duplex apt. Newly decorated. Reasonable rent. FE 4-0448 after 5:30.

LAKE FRONT, FOR CLEAN COUple. No drinkers. FE 2-4160.

NICE 4 RM. BATH. PVT. entrance, Util. paid. Couple preferred. Kego. FE 4-9671.

PVT. ENTR. 3 RMS. AND BATH. Util. furn. New stove and refrig. $14 per week. FE 4-7802.

PVT. 4 RMS. & BATH. ELEC. stove. FE 2-6093, 3286 Auburn Ave.

ORCHARD CT. APTS.
BRAND NEW
AIR CONDITIONED
19 SALMER, Street — Pontiac's newest modern apartment development. Balcony type individual entrances. Beautiful kitchens; Stove & Refrigerator furnished. Auto. heat and hot water furnished. Adults only
1 & 2 BEDROOM APARTMENTS
Ready for immediate occupancy
OPEN DAILY & SUNDAY
10 A.M. THRU 9 P.M.
FE 8-6918

LOVELY 3½ ROOMS IN RANCH home. Private driveway and garage. Electric stove, water softener, drapes and curtains included. Gas heat with lake privileges on Watkins Lake. Only $70 per month.

A. JOHNSON, Realtor
1704 S. Telegraph Rd.
FE 4-2533

Rent Apts. Unfurnished 34

TEACHERS, NURSES OR COUple. Modern decorated, 2 bedroom heated apartment. Bus at door. Voorheis Rd. FE 2-3307 or FE 8-9024.

UTIL. PAID, 5 RMS. AND BATH. 332 S. Marshall. $85 per month. Responsible, quiet people only. EM 3-4816.

YOUR WIFE WILL BE SPEECHLESS with admiration when she sees this magnificient 2 bedroom terrace apartment with loads of extras Completely equipped kitchen includes stove refrigerator and disposal. Lovely carpeted living room, Bath and bedrooms on upper level. Spacious back lawn for your summer enjoyment plus garage. Immediate possession. Call MI 6-5068.

WEST SIDE
Spacious 6 room, main floor apartment on Waldo. Tile bath and kitchen, newly decorated, perfect condition. Full basement and garage. Clean automatic steam heat furnished. Adults preferred. OR 3-2216.

Rent Houses Furnished 35

1 BEDRM. MODERN, UTILITY room, Elizabeth Lk. privileges, adults. Reasonable. FE 5-7860.

3 RMS. AND BATH FOR COUPLE. FE 4-4639.

4 RMS SUITABLE FOR 3 PEOple. Util. furn. 4708 Highland Rd., Watkins Lk.

4 BEDRM HOUSE, LIVING RM., dining rm., kitchen & bath Double garage. With 2 acres. MAple 5-0002. Children welcome.

NEW 2 BEDRM. MODERN HOUSEtrailer. Adults preferred. FE 8-0947.

MODERN SMALL HOUSE. REASonable. 294 Ferry.

MODERN 3 RMS. PARTLY FURN. MAple 5-5000.

SMALL GARAGE HOUSE, NICE front yard. Garden spot. Nr. Blue Sky. Bachelors or widows preferred. FE 5-0481.

SMALL HOUSE, ALL MODERN. Partially furnished. Garden spot. $35 per month. FE 2-3178.

SMALL HOUSE, BEACH PRIV. In Keego Harbor. FE 4-1093.

SMALL MODERN HOME FURN. with commodities. Inquire Dixie Floral, 5213 Dixie Hwy., Drayton Plains.

SMALL HOUSE, FURN. OR UNfurn., children welcome. Off Taylor Rd. See Lonie Weaver, 1670 Taylor Rd. FE 4-9031.

SMALL HOUSE IN EXCHANGE for part-time lawn work. Woman to help in house for pay. 2317 Lk. Angelus Rd.

Rent Houses Unfurn. 36

1 BEDRM. HOUSE NEAR CLARKston. For information call Holly MEirose 7-2393.

2 BEDROOMS, RAMONA TERrace, $75 per month. Call FE 4-1559.

2 BDRMS., CLEAN, MODERN. Floors covered. Refrig., oil heat, $65 per month. 283 S. Edith. FE 2-9634.

2 FAMILY INCOME. 5 RMS. & bath down; 3 rms. & bath up. Pvt. entrance. 68 Poplar St. $65 per mo. For appointment call FE 5-9612 or FE 4-0961.

2 BEDROOM, 2356 INDIANWOOD Rd. Lake Orion. Call LInco1n 3-6222.

3 BDRM. HOME. GARDEN. SIX miles W. of Clarkston. Pvt. & nice. $90 month. MAple 5-9687.

3 BEDROOM BRICK — NEW ranch styled, full basement — Paved street. $95 per month. FE 5-6767, WE 3-4200.

3 RMS. & BATH. SOUTH SIDE of Crescent Lk. $35 month. FE 2-4510.

368 W. HURON
7 rooms and bath, newly decorated, automatic gas heat, 2 car garage, children permitted. $85 per month. Close to schools, 2 blocks to Pontiac General Hospital. References required. K. G. Hempstead. 102 E. Huron St. FE 4-8284.

3 BEDRM. DUPLEX. $70 MONTH. 2 children welcome. FE 4-0550 for information.

3 BEDRM. MODERN, LAKE frontage, sun parlor, boat, fishing, full basement, some furniture, $75 mo. FE 4-7073.

3 BEDROOM MODERN HOME, 121 Moreland Ave. Inquire at 777 E. Walton Blvd.

3 BEDRM. RANCH. CHILDREN welcome. Call after 5:30 p.m. $75. FE 4-5883.

3 LARGE ROOMS, AND UTIL., very modern. Nice location, reasonable. Inquire 22 Auburn at office.

4 RMS. & BATH. 2 BEDRMS., Sunporch, Pine Lake FE 4-6591.

5 ROOM HOUSE WITH GARAGE. Lake Orion. Call Royal Oak, JUniper 8-1173.

5 ROOM HOME, UNFURNISHED. FE 8-2606 or FE 2-6554.

5-RM MODERN BRICK HOMES. 2 bdrms., tile bath, shower upstairs Living rm., dining rm., kitchen, auto gas heat & hot water. Full basement. Newly decorated Spokane or Liberty street.

4 rms., small residence, $10 per wk MacDonald Court. FE 4-2523 or FE 5-1172

6 ROOM BRICK ON LIBERTY & Spokane Sts Automatic gas heat, tile bath—$90 per month.

4 room small residence, $10 per week On McDonald Court. FE 4-3521 FE 5-1172

6 ROOMS, 3 BEDROOMS, GAS Heat, Water Softener. Close to town, 20 Penely Ct.

7 RM HOUSE, CALL FE 8-3351. 240 Parke Street.

7 ROOM HOME ON MACEDAY LK. Also furn. cottage. Boat incl. OR 3-8284.

7 ROOM HOUSE, $66 MONTH. 277 Baldwin Ave.

750 CEDARLAWN AT ELIZABETH Lk., 5 rms., modern. WEbster 3-5703.

BUNGALOW, $35 OR BUY $150 DOWN. OWNER P.O. Box 535.

CLEAN 5 ROOM HOUSE. NO drinkers. No pets. 490 Scott Lake Rd.

FOR RENT: CONVENIENTLY LOcated 6 room modern house. Call FE 2-0132 9 a.m. to 5 p.m. for appointment.

LAKEVILLE, MODERN 1 BEDroom house. Automatic heat, garage. OA 8-2922.

LOTUS LK., WATERFORD. SMALL modern home. 1 bedrm., lake privs. Couple or with 1 child. $60 mo. OR 3-5929.

LOCKLIN DR., UNION LAKE. Year 'round 3 bedroom, lakefront $125 monthly. Phone FE 5-5020.

LAKE ORION. VACANT. 4 BEDroom, storms & screens; 2 yrs. old. $80 mo. FE 8-6819.

MIDDLE STRAITS BEACH PRIV. Year around. Ideal for children. $90 mo. EM 3-4082.

MODERN 2 BEDROOM, NICE section $75 per mo. Jerome Bldg. Co. FE 5-6767 or WE 3-4200.

NEAR HIGH SCHOOL, 6 RM., basement, garage, $85. MA 6-6603.

FOR RENT OR SELL, JOANGAY, 1217 Waterford Township. Near school, lakes, Clinton River. 6 room ranch, carport, gas heat. Open Sunday, 3-5. AD-RO, Garfield 1-1210.

VICE, CLEAN 6 ROOMS, AUTO. heat, Attached garage. Lake privileges. FE 2-5518.

NORTHWEST SIDE, 5 RM., ON large landscaped lot. $60 per mo. FE 8-3401.

METAMORA — BEAUTIFUL SURroundings, nice 3 bedrm. family home, fine for country living. Metamora 66F2.

PARTLY FURNISHED, 3½ ROOM modern home, near Auburn & Opdyke Rds.

PARTLY FURNISHED 4 room year 'round home at Lotus Lake. FE 5-7721.

PINGREE ST. 6 RM., 1 FLOOR, basement, Garage. $75 mo. FE 5-8536.

RENT WITH OPTION
Crescent Lakefront - 2 lots, 2 homes. Need repair. $100 month for both. Elwood Realty. FE 4-5203.

SMALL HOUSE, MODERN. Adults. Adams Road, Auburn Heights. FE 2-6702.

SAM WARWICK HAS SMALL house at 251 Voorheis. Nice living rm. with fireplace. Entrance on rear street. Immediate possession $85 lease. FE 4-5099 FE 2-2105.

SUBURBAN 3 BDRM. HOME, $90 per month. Children welcome. OR 3-2142.

TERRACE, 38 ROSSHIRE CT., GAS heat, very clean, $75 month, OR 3-1625 after 2 p.m.

WILL RENT 6 RM. MODERN home in Keego Harbor, Lake Priv., or sell. $300 down. FE 5-9611.

Rent Lake Cottages 36A

1-2 AND 3 BEDROOM FURNished cottages to rent for season on beautiful PINE LAKE. Apply at 3294 W. Long Lake Road or Call MA 6-1317 or FE 4-3533.

2 BEDRM. COTTAGE ON LOTUS Lake. By the season, Pvt. beach. Call Orlando 3-6580.

3 SMALL FURN. WATERFRONT cottages. Waterford, OR 3-6930.

3 ROOM APT. $50 MO. ALSO 2 room cottage, $40 month, with lake privileges. OR 3-4376.

4 ROOMS ON LAKE ORION, UTILities furn. $15 week. OR 3-8015.

BEAUT. CANADIAN COTTAGE. Wkly. Fishing exc., swimming. FE 5-4861.

COTTAGES AT MISSAUKEE Lk., Lake City. Ph. Maple 5-7086.

SQUARE LAKE BY MIRACLE Mile. Clean 3 rooms and bath. FE 4-3369.

SUMMER COTTAGE, 5 ROOMS and large porch. EM 3-4760.

WALLED LAKE, MODERN CONV. Pvt beach 2 bedrm. Reas. Market 4-2293.

Walters Lake
New 3 bedroom year-round log cabin. Oil furnace heat, auto. hot water, full bath, lake privileges. FOR LEASE, $75 PER MO.
KUSCHELL
MI 6-4133 JO 6-1526

For Rent Rooms 37

AT BUS STOP PLEASANT MODern room, $7 wk FE 5-7332.

ATTRACTIVE ROOM WITH PVT. bath. New ranch, garage and pvt. entrance. OL 1-8417.

ALL NEWLY DECORATED. MODern rm. Quiet Down town. Ideal for elderly person 150 N. Perry. FE 2-3053.

CLEAN ROOMS TELEPHONE & kitchen privileges. FE 4-5641. 350 W. Huron.

CLEAN, QUIET FRONT BEDRM. Close in. FE 2-3890.

EMPLOYED LADY, HOME PRIV. FE 2-5619 & 103 Thorpe.

LIGHT HOUSEKEEPING ROOM. 3300 Elizabeth Lk. Rd.

LARGE QUIET ROOM, PRIV. ENtrance. Near shops and bus. 36 W. Tennyson.

HOTEL ROOSEVELT — CLEAN, neat rooms & apts. Some with TV. By day or week. $10 & up. 125 N. PERRY. FE 5-8126.

LARGE CLEAN RM. FOR GENtleman Pvt. ent. 245 Nelson FE 4-4373.

LIGHT HOUSEKEEPING ROOMS, $10 each. 1 person per room. FE 2-5750.

NICE RM. FOR GENTLEMAN, right downtown Garage avail., FE 2-8820. 41 Pine St.

PVT. ENT. BUS STOP. HOME priv. Phone. 499 W. Huron.

SLEEPING ROOM WITH KIT. Priv. 355 Baldwin. Widow. FE 4-1093.

WEST SIDE ROOM AND GARAGE. $10. Gentleman. FE 2-1865.

WOMAN, PVT. ENT., COOKING & washing privileges. FE 4-3847.

Rooms With Board 38

1 BLK. FROM TOWN WITH OR without meals. 20 Newton.

EXTRA CLEAN — HOME STYLE meals. 14 Matthews FE 5-0377.

Convalescent Homes 38A

OPENING NEW REST HOME. MA 5-3488.

VACANCY FOR ELDERLY OR convalescent patients in nurse's home. FE 5-8371.

Hotel Rooms 39

HOTEL AUBURIN
Rooms by Day or Week
Also 1 or 2 room apartments. Cooking and refrigeration units. 464 Auburn FE 2-9239

Rent Stores 40

STORE SPACE 30 BY 50. INquire at 209 Voorheis Rd. FE 2-9281.

Rent Office Space 41

500 SQ. FT. AIR CONDITIONED office space, in new building. Capitol Savings & Loan Bldg., 75 W. Huron St. FE 4-0561.

DESK SPACE AVAILABLE. MANufacturers agent or insurance. Secretarial and telephone answering optional. Paved parking at the door. 210 S. Telegraph near Voorheis.

For Rent Miscellaneous 42

3-CAR GARAGE, SUITABLE FOR storage or work shop. FE 4-9457.

COLORED
YOUR INCOME PROPERTY need not stay empty. We have tenants waiting. Low service charge. FE 2-3614.

RENT 1 CAR GARAGE. 19 GENEsee across from YMCA. FE 5-7805.

For Sale Houses 43

GI RESALE FACE BRICK, 3 bedrooms, 1½ baths, large lot. $950 down. OR 3-5867

$300 DOWN
2 bedrm., full bath, plastered walls, hardwood floors, 2-car garage. Lake privileges.
C. PANGUS, Realtor
Call Collect, Ortonville, NA 7-2815.

BY OWNER
LAKEFRONT 2 Modern homes. One 3 bedroom and one 2 bedroom on adjoining lots. In a nice quiet subdivision. Will sell separately or both for $19,500. Call EM 3-2467 or EM 3-0861.

BY OWNER
3 bedroom brick ranch. Full, finished basement. Carpeting & drapes. Bloomfield Hills school district. 2364 Mulberry, off Square Lake Rd. Price $27,900.

BY OWNER
4 rooms, bath and utility room. Like new Nice lot. Aluminum storms and screens, $750 down, $52 per month including taxes and insurance, $7250 full price. FE 8-2840.

10 RM. INCOME WITH 5 RMS. furn. and rented and 5 rms. for owner. 2 lots, fenced in, 2 car garage, new gas furnace, $1500 down. FE 4-3062 after 4 p.m.

BY OWNER. 9 ROOM, 2 BATHS, near Williams Lk. $10,500 full price. OR 3-4625.

SAVE 6 PER CENT
Sale by owner, four rooms, bath and utilities, $6,250. Full price. 42 E. Sheffield off Baldwin. Phone FE 4-4363.

40 W. BURDICK, OXFORD, $18,200, lovely 8 rm. cottage, $4,000 dn. 3 bedrm., sewing rm., den, living-dining rm., large kitchen, 1½ tile bath, porch, 2-car garage. Hot water heat, OA 8-3897.

3 BEDRM. BRICK RANCH, BASEment, storms & screens, custom blinds, fenced yard. $1,350 down. FE 8-3244.

3 BEDROOM BRICK, ATTACHED 2 car garage, 3 blocks to grade and Jr. High schools, $14,800, LeClair — Kenwood 1-0479

BERRIES, FRUIT, GARDEN
2 acres, good 2 bdrm. home, 2 car garage. Sashabaw Rd., $12,500. $1500 down. OR 3-6930.

BY OWNER GI RESALE, 3 BEDroom brick Herrington Hills Sub. 436 Kuhn, FE 2-7198

MUST SACRIFICE NEW MODERN home. See it to believe it. FE 8-0103.

2 HOUSES ON 1 LOT. RENT from one makes payment on other. Beach Priv. Keego. FE 4-1093.

LAKE ORION — 10 ROOMS, 2 baths. 2 kitchens. Large family or income. Newly re-conditioned. Low down payment. Owner, MY 3-3341.

1½ ACRES, 4 BEDRM. HOME. Union Lk. priv., $11,000. $1,000 down, MA 4-2901.

BY OWNER
4 bedroom modern, 1½ baths, newly decorated, inside & out. Close to schools & future Michigan State University. Call FE 4-3450.

STARTER HOMES
Finished exterior—Large lot. OR 3-2681 or OR 3-1070.

DON'T WISH FOR MONEY! Make it easily through Classified Ads. To sell, rent, buy, swap, hire, dial FE 2-8181.

For Sale Houses 43

Live Where You Play
COMMERCE LAKE FRONT
4 bedrm., 14x22, living rm. carpeting & drapes Large dining L, natural fireplace, 14x30 patio, built in a hill Large oak trees. Full price $17,000, terms.
Multi-Lakes Realty
3060 S. Commerce Rd. MA 4-1578

8 LARGE RMS. & BATH. 1½ CAR garage. Nicely landscaped and newly decorated throughout. Full basement, new oil furnace, new hot wate rheater. Completely new modernized kitchen & bathroom. Patio with awning. Carpeted living rm. & dining rm. Other extras. Close to bus line, churches & schools. $11,500. Reasonable terms. 91 S. Paddock. FE 2-1232.

BRICK RANCH, 2 YEARS OLD, 8 rooms, 2 baths, 100 x 150 foot lot, sodded front lawn with sprinkling system. $3,500 down. Clarkston area. MAple 5-4501. 6339 Snowapple Drive.

SMALL HOUSE AT 827 PENSAcola. Inquire at 831 Pensacola.

"BUD"
3 acres, just off Clarkston - Orion Rds., 4 room home, oil heat, electric hot water, $7,350.

Woodward & Square Lake Area: 3 Bedroom Brick Rancher, carpeting, fireplace, built in stove and oven, attached garage, patio porch. $21,500.

East Bloomfield Highlands: 3 Bedroom Colonial, screened terrace, 2 car garage, 1½ acre landscaped grounds. $25,000.

"Bud" Nicholie, Realtor
49 Mt Clemens St.
Call Mrs. Kelchner
FE 5-1201 or FE 4-8773

MULTIPLE LISTING SERVICE
O'NEIL
DO YOU LIKE A garden? Maybe a pony for the children? You should see this 3 bedroom contemporary. Large living room with ledgerock fireplace, 11x17 ft. Youngstown kitchen, 2 car attached garage. On 2 acres of land. More land available reasonable. Price only $16,500. Terms can be arranged.

IF YOU HAVE $2,100 to pay down, here is a terrific buy at $7,975, 2 bedroom with basement, aluminum storms and screens, fully insulated. Nice landscaping. Streets are paved and paid for. Payments are only $57 per month including taxes and insurance.

IF YOU ARE A GI—You can live in Twin Beach Country Club estates for about $400 with mortgage costs down. Comfortable, 3 bedroom home only ½ block for the lake. Ask to see this one.

FOR THE YOUNG AT HEART—Is this charming 2 bedroom bungalow in Drayton Woods. Nestled in among large trees, the man of the house will really enjoy working in the yard. The home has hardwood floors, plastered walls, tile bath and only $600 down plus mortgage costs

LAKE FRONT — is what everyone wants, so we are very proud to offer you this 3 bedroom brick with a view that will make you the envy of your friends. 2 fireplaces, carpeting, 1½ baths, slate entrance, finished recreation room with a walk-out basement. Lovely terraced lawn to the lake Moderately priced at only $25,900.

RAY O'NEIL, Realtor
262 S. Telegraph Rd. Open 9-8
FE 3-7163 FE 2-6936

THRIFTY THINKING
WITH $700 DOWN & Only $50 per month, you can have this 20 x 30 neat & clean bungalow and 50 x 256 lot in Tel-Huron area. Total ONLY $5,500.

WOW! WHAT A VALUE!
3 BEDROOM LAKE FRONT — ONLY $13,500 & you get not 1, but 2 lakefront lots, large double garage attached, Berry doors, full basement, oil heat, Shower in basement plus 1½ baths and 1 bedroom down, — & MORE.

J. R. Hiltz
Realtor
1011 W. HURON FE 5-6181

Spring Special
LAKEFRONT
9345 Gale Rd.
Open Sunday
1 - 5 P.M.
This lovely lakefront home with living room, kitchen, large glassed and screened-in sun porch, two bedrooms and shower and stool. Large, well-landscaped lot with shade trees,
PRICE: $13,500
TERMS
IMMEDIAT EPOSSESSION
To Reach Property: Drive out M59, turn right on Williams Lake road, drive approximately two miles, turn left on Gale road and follow signs to open house.
WM. A.
KENNEDY
REALTOR
3101 W. Huron FE 4-3569
Open Evenings till 9

UNFINISHED HOUSE FOR SALE. Low down payment. No reasonable offer refused. 2585 Melvin, Rochester.

Low Down Payment Specials:
TWIN BEACH AREA
2 bedroom log home in quiet location, 3 lots included. Only $8500 with $750 down.
HATCHERY RD.
Neat 2 bedroom home, indoor and outdoor fireplaces. Only $700 down — Balance $63 per month.
WILLIAMS LAKE RD.
Story and ½ frame home, 2 bedrooms with attached utility and garage Only $700. Balance on contract.
EMBREE & GREGG
1585 Union Lake Rd.
Union Lake Village
EM 3-4393 or EM 3-3314

BY OWNER
3 bedroom home with garage. Near Waterford. $7900 with terms. Ph. MAple 5-1582.

WILSON
Learn the shoe repair business free. Building, equipment and inventory to be moved to your home. $2800 full price. Terms.
100 by 150 ft. lot in nice subdivision near Watkins Lk. Terms
Income in Oxford. Live in this home and let it make your payments. Completely furnished, $800 down. List your property with us.
Harvey Wilson Broker
821 W. Oregon Lapeer
Call J. Hart FE 2-9657

Free Living
Best this! Here's a 2-family furnished income. 4 and bath each, gas heat, close-in location. Live free and money from the other apt. will pay all the bills and payments. Only $1,500 down.
Money! Money!
Yes sir! Your cash will do the trick. Here's a big 6 room modern in a convenient location. All city improvements. In need of a handy man to do some painting and decorating. Close to schools. Call us today for the big surprise.
WILLIS M.
BREWER
JOSEPH P. REIS

For Sale Houses 43

HOUSE FOR SALE
FE 8-4308

2 ACRES

With young orchard, 23 fruit trees, raspberries & strawberries already planted. Plenty of shrubs in your front yard. Only 10 min. from Pontiac. Also you get a very nice 2 bedroom house with a new 2-car garage. Full price is only $12,500, $1,500 down. You better hurry—this won't last long!

WILLIAM C.
GODFREY
REAL ESTATE
6687 Dixie Hwy. Clarkston
MAple 5-1822 or MAple 5-1097

STOUT'S
Best Buys Today

CHRISTIAN HILLS
Beautiful gray brick tri-level home, situated on large landscaped corner lot. Six large rooms, plus 14 x 34 family room opening to ground level. Ultra modern kitchen with built-in stove, freezer, refrigerator, dishwasher and disposal. 2 fireplaces, 2½ baths, attached 2½ - car plastered garage. Many other features, too numerous to mention. Owner sacrificing at $8,136 down. By appointment.

871 E. WALTON
Attractive ranch style two bedroom home, plus large family room, 1½ baths, step saving kitchen, carpeted living room, breezeway and 2½-car garage. One acre landscaped lawn with outdoor grill. Price reduced to $14,750 for quick sale. Don't fail to see this one.

134 FT. LAKEFRONT
On one of Oakland County's most scenic lakes. Full basement for two - level home already in, with rough graded, ready for lawn. Only $1,500 down will handle.

$499 DOWN
Beat the landlord, save on this large 5 room home with 2 lots. Garage, oil heat, close to new school. Immediate possession.

BUSINESS FRONTAGE
380 feet corner parcel, located in Waterford Twp. on good blacktop road in fast-growing area. Ideal for most any type retail business. Only $20 per front ft. with terms.

Edw. M. Stout, Realtor
77 N. Saginaw St. Ph. FE 5-8165
Open Eves. Till 8 P.M.

NO DOWN PAYMENT
FOR G.I.'s
AS LOW AS $43.50 PER MONTH — PLUS TAXES & INSURANCE — LAKEFRONTS, BUNGALOWS, & INCOMES.

JIM WRIGHT
REALTOR
348 OAKLAND AVE. FE 5-9441
OPEN EVENINGS UNTIL 8:30
MULTIPLE LISTING SERVICE

ARRO

RETIRING?
Then you will want to see this 4 bedroom home, nestled on 1 acre of land with 350 feet on the Huron River. This home has 2 bedrooms, tiled bath, car and half garage and is selling for $9,675 with $1,875 down.

LAKEFRONT
5 room cottage on Cedar Island Lake completely furnished with oil furnace lot 40x400 feet. Excellent swimming and fishing. Only $6,500 will accept low down payment.

WEST SUBURBAN
6 room brick rancher, lovely spacious rooms, carpeted living room, 2 fireplaces, plenty of closets, full basement with recreation room, 1½ baths, 2 car attached garage, and a 2 story cement block building in the rear to use as you wish. All this situated on 2 acres of land. Shown by appointment only.

ARRO REALTY
TED McCULLOUGH, REALTOR
5143 Cass-Elizabeth Rd.
FE 5-1284 & FE 4-3844
Open Evenings Sunday 1 to 5

CLARK

SELL OR TRADE, 3 BEDROOM ranch. West Suburban section. Lot 80 x 140 feet, 2-car attached plastered and heated garage, screened porch 10 x 20 feet, large recreation room, laundry room, water softener, gas base ray heat. Gas incinerator, bath with shower in basement, tiled 4 pc. bath on 1st floor, oak floors, plastered walls, all large rooms, 48x28 feet on foundation. Excellent exterior construction. Only $21,500. Will accept your present home or equity as all or part down payment. Or sell with $7,800 down.

HAZEL STREET, 5 room modern home, 2 bedrooms, modern kitchen, with snack bar. Dining room, basement, gas heat, 1½-car garage, $9,500 with $1,700 down.

4 FAMILY INCOME, $16,000. Full price. Built in 1947, on commercial lot, 100x225 feet, good construction. Income over $250 monthly. Ideal income or business property. Down payment $6,200.

FAMILY HOME. Off West Huron street. Good school district. Has 4 bedrooms, large front porch, enclosed rear porch, dining room, 2-car garage. Lot 66x119 feet, only $2,300 down, $12,700 full price.

OPEN SUN. 10 TO 5

CLARK REAL ESTATE
FE 4-6492 OR FE 4-4813
WE BUY, SELL, TRADE
1362 W. Huron, Open Evenings
Multiple Listing Service

OPEN
SUN. 2-5 P.M.
1370 ALHI ST.
3 bedroom modern brick. Basement, attached garage, lot 100 x 200. Lovely trees. Priced attractively. Low down payment, terms. Drive out W. Huron St. to Cass Lake Rd.; turn right, go to Pontiac Lake Rd.; turn right 3 blocks to Alhi St.—Follow OPEN signs.

6384 LANMAN ST.
Cozy 2 bedroom modern. Lot 100 x 150, fenced. Only $7,950. Sell on small down payment or rental option.
Drive out M59 to Airport Rd., turn right to Lanman St. Follow OPEN signs.

3405 DUFFIELD ST.
White Lake, 3 apartments, completely furnished. Good beach, large lot, fenced. Garage. Only $21,000, terms.
Drive out M59 to Ormond Rd.; turn right to Duffield Rd., see OPEN signs.

9 HULBERT ST.
Oxbow Lake front. Modern wonderful retirement home. Carpeted living room, garage, large landscaped lot. Good beach. Only $13,500 terms.
Drive out M59 to Elizabeth Lake Rd.; turn left to Oxbow Lake; watch for OPEN signs.

Dorothy Snyder Lavender
REALTOR EST. 29 Years
7001 Highland Rd. (M59)
Ph. EM 3-3303 or MUtual 4-6417

For Sale Houses 43

NOTHING DN.

Will build 3 or 3 bdrm. starter home with basement on your lot. Will build on my lot for small down payment. Don McDonald, OR 3-2837.

Build Now

On our lot or yours. Our plans or yours. We will build you a starter basic or completed home. See our model home in Waterford Hills Estates. For further information call Hubert C. Davis, 4915 Irwindale Dr. FE 5-4311.

NEW GI — NO DN.
New beautiful 3 bedroom, brick. Ranch With full basement. Vestibule. Family sized kitchen. Gastnator. Aluminum storms and screens. Paved street. Builder. FE 5-6767, WE 3-4200.

BY OWNER
Nice, clean home, 1 block to Pontiac's new high school and Madison Jr. 3 blocks, grade school. Small down payment. FE 5-4355.

$450 DOWN, 5 RM., 2 BEDROOM. Modern. With or without furniture. Ortonville Lake privileges. Newly decorated. Also 1½ car garage, OR 3-7497.

WAUMEGAH LAKE, CLARKSTON $1,750 down. 2-yr.-old 3 bedroom. Full basement, plastered walls, large lot. Other extras, $14,250. Call MAple 5-2406.

CLARKSTON
Take over GI 4½ per cent mortgage. Owner transferred. 3 bdrm. ranch, full basement, lot 100x150. $600 down. $14,600 Bal., Assume Bal on Balance on storm windows & water softener. MA 5-2477.

MADISON HIGH DISTRICT
771 Melrose — New Ranch Homes
ONLY 6 LEFT
$250 DOWN — $69 PER MONTH
W. Dan Edmonds MA 4-3348

Pontiac's Newest Development

JUDAH LAKE
3-BEDROOM RANCH
$8,990
COMPLETE HOME & LOT

G.I.'s
$293
MOVES YOU IN
$58 Per Month

F.H.A.
$344
MOVES YOU IN
$64 Per Month

PRICE INCLUDES:
DOWN PAYMENT
MORTGAGE & CLOSING COSTS
TAXES & INSURANCE
PRINCIPLE & INTEREST

YOUNGSTOWN KITCHENS
PUBLIC WATER SYSTEM

EXCELLENT LOCATION
Close To Schools & Shopping

3 MILES NORTH
ON JOSLYN

WATCH FOR SIGNS
MODEL NOW OPEN

FE 2-0122
OPEN DAILY 1 P.M. 'TIL DARK
INCLUDING SUNDAY
Diorah Building Co.

TWIN BEACH AREA, LAKE PRIV. Almost new 3 bedrm. brick, 1½ baths, family rm., 2 fireplaces, 2 car attached garage, 150' corner lot facing golf course. School across street, $21,900 with $5,000 dn. By owner, EM 3-2536.

OPEN
CRANBERRY LAKEFRONT
Take M15 ½ mile north of Clarkston; turn right at Cranberry Lake Rd. to see this attractive Colonial styled brick home designed for family living on quiet secluded Cranberry Lake. 4 large bedrooms, 2 baths, carpeted living room with fireplace and paneled wall. Cheerful kitchen. Hot water heat. 2 car attached garage. 1 acre of ground in highly restricted area. Open 1 to 5 Sunday.

OPEN
IN VILLAGE OF CLARKSTON
(on the Mill Pond)
This beautiful 3 bedroom new home now ready for you to move in! An all brick modern, American Colonial home. On a large lot running to the Mill Pond. Swimming & fishing at your door. Large old willow trees line the water's edge with blacktop road to the property in a highly restricted area. Fireplace in living room, with picture windows and patio overlooking Mill Pond. 1½ tiled baths. Hardwood floors. Lge. kitchen complete with dining area. Utility room with space for complete laundry. Gas heat & hot water. Attached garage with quant light on driveway. The price is right—$22,900 with terms. Open 1 to 5 Sunday.

Clarkston
REAL ESTATE INC.
20 S. Main, Clarkston, Mich.
(ACROSS FROM BANK)
MAple 5-5821
Open Daily 9 to 9—Sunday 12 to 5

OPEN
SUNDAY 2 - 5
6050 Southward
Waterford
This 3 bedroom modern home with basement and recreation room, 2 baths, 12x15 master bedroom, 1½ car garage with attached, screened in patio, lovely landscaped lot 200x160 ft. Priced to sell with reasonable down payment. DIXIE HIGHWAY TO WILLIAMS LAKE RD. TURN LEFT ON AIRPORT ROAD, TO SOUTHWARD.

Sunday 2 - 5
1547 W. Long Lake
7 room ranch home. 3 bedrooms, family room, 2 fireplaces, 1½ baths, carpeting throughout. 2 car attached garage located in beautiful Bloomfield Hills on about 1 acre. TELEGRAPH RD. TO WEST LONG LAKE RD. WEST TO OPEN HOUSE.

A. JOHNSON, Realtor
1704 S. Telegraph Rd.
FE 4-2533

In this desirable and convenient
Templeton
SYLVAN MANOR
In this desirable and convenient location, 4 bedrooms, 1½ baths, carpeted living room. All newly decorated. Excellent condition. Cash to 5 per cent mortgage.

WEST SUBURBAN
Lake privileged. Furnished, 2 bedroom plus glassed-in front porch, full bath, beautiful large shaded lot. Just off highway. Low down payment.

K. L. Templeton, Realtor
2239 Orchard Lake Rd. FE 4-4563
After 6, FE 2-9502

For Sale Houses 43

2 BEDROOM, GAS HEAT, BASEMENT. Fenced yard. 1½ car garage. Lake Priv., near bus, school and stores. Low down payment. By owner, FE 5-0107.

BARGAIN—$250 DOWN
6 large rooms & bath, unfinished, nr Walters Lake, 1 car garage, finished 2 big lots, lake privileges, full price only $3,750. $35 per month OA 8-2918.

3 BEDRM. BRICK WITH FAMILY room. OR 3-4267.

3 BDRM. HOMES
No Mortgage Costs
PAYMENTS LESS THAN RENT
$10 Deposit Starts Deal
BUILT IN RANGES & OVENS WITH LOADS OF MODERN FEATURES
WHY PAY RENT?

Model Open
WEEKDAYS & SUNDAY 1 TO 7
EXCEPT FRIDAY.
Stanley at Kinney
2 block north of Montcalm
Nr. Lincoln Jr. High
WESTOWN REALTY
FE 8-2763 or EVES. LI 2-4677

SUMMER OR ALL YEAR HOME on Lake Orion. $7,400 terms. MY 2-2952

MILFORD, BY OWNER. IN BEAUTIFUL Fairview Hills. 750 Sweetbriar. 3 bedrm. ranch full basement, gas forced air heat, large kitchen, many extras. A good buy under $16,000. Open Sun 2 to 5, or by appointment. MU 4-4094.

BY OWNER. NEW 2 BEDROOM home Drayton Plains. OR 3-2392.

NEAR JOSLYN — 6 RMS., PLASTERED walls, oak floors & basement. $600 down.

COLORED — East, 3 bedrms., brick, modern. Basement, paved street. ROSE McLARTY, Broker. FE 2-2162.

CAN YOU USE A PAINT BRUSH & HANDLE A HAMMER? Then you can own a complete 3 bdrm. home including built in oven and range for only $7,950 on your lot. Nothing else to buy — Financing available in most areas. Call MU 4-5732.

RANDR OWNER BUILT HOMES
Milford, Mich. MU 4-5733

OPEN
SUNDAY 2 - 5 P.M.
2646 Genes Dr.
¼ mile west of New University buildings. This fairly new 3 bedroom attractive home with extra large lot can be bought on FHA terms, $700 down payment. TURN NORTH OFF WALTON, 1 BLOCK EAST OF OPDYKE ON PHILIPS, THEN RIGHT ON GENES DRIVE. FOLLOW SIGNS. YOUR HOST JACK SMITH.

OPEN
SUNDAY 2 - 5 P.M.
2098 W. Drahner Rd.
Oxord
FOUR BEDROOMS, brand new vacant home. Full basement, built-in oven and range, lake privileges on chain of 5 lakes. Close to new grade school. Brick and frame for only $16,500 and terms. NORTH ON M24, TURN LEFT ON DRAHNER ROAD 1¼ MILES SOUTH OF OXFORD. FOLLOW SIGNS. YOUR HOST, FRANK HUNN.

OPEN
SUNDAY 2 - 5 P.M.
1705 Braemar Rd.
NEW, VACANT THREE BEDROOM, TWO BATHS. AND GOOD BASEMENT. PERFECT LIVING ROOM, WITH SPECIAL CORNER FIREPLACE AND COMPLETELY CARPETED. NORTH SECTION OF ORION IS THE NEW EXCLUSIVE SUBDIVISION. NORTH ON M24 TO LIGHT IN LAKE ORION. TURN RIGHT ON E. FLINT ST. TO ROCHESTER - ORION ROAD, TWO MILES. FOLLOW SIGNS.

LAWRENCE W.
GAYLORD
136 E. Pike Open Eves.
FE 4-9584

KENT
Established in 1916

NEAR CITY LIBRARY — 6 rm. modern home. One bedrm. down and 2 up. Full bsmt., oil heat. Garage, walking distance to downtown. Ideal for working couple. Your chance to own for only $1,450 down—total price $8,950.

COLONIAL ESTATES—Handy to Birmingham and Pontiac. Nearly new brick ranch style home, 20 ft. living rm., wall to wall carpeting, brick fireplace, vanity in tiled bath, attractive kitchen, formica topped cupboards, dinette, oil heat. Attached 2 car garage, landscaped. All in A-1 condition. See this fine home offered at only $23,500. Reasonable terms.

FURNISHED COTTAGE—A good place to relax in the summer without driving for hours. West of Pontiac, 2 bedrms., lav., porch. All furniture except personal effects. 80 ft. of safe, sandy beach. Buy now to enjoy. Only $6,950, terms.

Floyd Kent Inc., Realtor
2200 Dixie Hwy. at Telegraph
FE 2-0123 Open 9 to 5—Open Sun.
AMPLE CUSTOMER PARKING

OPEN
SUNDAY 1-7
39 NEWPORT
3 bedroom brick, no money down GI or $600 down FHA. Full tile bath, paneled dinette, dining ell, large high basement. Shining oak floors, loads of closets and other built in features. Why spend more for less. Value priced at $13,975. DIRECTIONS: OUT BALDWIN PAST WALTON, 5 blocks to open sign.

PLANNING TO BUILD?
We can build 2 or 3 bedroom homes with or without basements. Shell homes so you can finish inside and save. On your lot or ours. Most of these deals can be handled with no money down. Give us a call we can surely please.

SUNDAY PHONE FE 4-9612

Jim Williams
REAL ESTATE & INSURANCE
1218 Baldwin FE 4-0547

Waterford Township
Lake Area
Extremely well-planned 3 bedroom ranch home with attached garage. In fine residential and excellent school district. A comfort equipped home in excellent condition. Reluctantly offered by contented owner whose family now requires more space. Dry 36 ft. tiled basement, recreation rm. Timken oil heat, carpeting and drapes included. Today's best opportunity and offered by owner. $15,500. Ph. ORlando 3-7920.

For Sale Houses 43

NEW SPLIT LEVEL
Unfinished 1,675 Sq. Ft., All wired, rough plumbed. All aluminum siding, $7,985 with $485 dn. Call Gordon Flattley, EM 3-0462.

OPEN
SUNDAY 2 - 6
Shelby Street
3 bedroom brick ranch-type bungalow with attached 2-car garage. Full basement, 1½ tile bath, beautiful kitchen with built-in features. Plastered walls and many other lovely features. (Last showing) NORTH TELEGRAPH TO PONTIAC LAKE ROAD, TURN LEFT TO GENELLA ST., TURN RIGHT AT OPEN SIGN TO END OF STREET AND MODEL.

George R. Irwin
REALTOR 269 Baldwin Ave.
FE 5-0101

LOOK!
Two 3 bdrm. models
OPEN DAILY
New builder-owner plan
Can build on your lot
Full price $8,950
NOTHING DOWN
Approx. $69 mo
Booth Homes EM 3-4501

BRICK TERRACE, 5 ROOMS AND bath, oil heat. Appointment only. Call FE 4-2875.

PARTLY FINISHED 4 BDRM. home in good location. Ready to move in. $9,000. Small down payment, easy terms. MAple 5-5811.

BY OWNER
VACANT for immediate possession. Newly decorated 2 bedrooms, bath, large living room, kitchen and utility room, 2 years old. Aluminum storms and screens. Oil heat, $9,500 with $500 down — no closing costs and $85 per month including taxes and insurance. Call after 6:00 p.m. Liberty 9-1274.

LeBARON FARMS
Off Joslyn Ave. 5 rms. & bath, garage, 2 lots. This is nice. $1,950 down.

WEST SIDE
3 bedrms., modern home, 80 x 140' lot. A good buy at $10,500 with $2,000 down.

CUCKLER REALTY
236 N. Saginaw
FE 4-4091
EVES. FE 4-3663 or FE 4-3309

NO PAYMENT DOWN
2 or 3 bedroom starter homes, with full basement and rough wiring on your lot or will build on our lot with small down payment. F. C. Wood Co., OR 3-1235. Corner Williams Lk. Rd. & M59. After 6, OR 3-7038.

VACANT
Wixom Area
Nice 3 bedrm., large living rm., carpeted, Full basement, tile bath, $1,000 dn, 1 block to lovely lake privileges on Loon Lake.

Clarence C. Ridgeway
REALTOR
975 Baldwin Ave. FE 4-6303

HARRINGTON HILLS
By owner. Lived in 6 mos. 3 bedrm. brick, Carport, patio, built-in features. Storms & screens, full basement, water softener, gas heat, $1,500 dn. payment. Assume 4½ per cent GI mortgage. Balance $14,500. Call FE 8-1608.

UNION LAKE
LAKEFRONT Frame home, newly decorated on North shore. Bi-level with 3 bedrooms; master bedroom with 13 windows overlooking lake, 2 baths, large living room with fireplace. Dining room, sun room facing lake. Modern kitchen with all built-in features. 60 ft. dock. Special water system for landscaping. Priced under appraisal value at . . .
$26,500 — Terms
EM 3-0600

O.C.R.
Owner transferred — Must sell 7 room country home. 2 acres, 2 baths, 2½-car garage. Outdoor grill. Nice. $14,300. $1,500 down.
OAKLAND COUNTY REALTY
2610 Union Lake Rd.
EM 3-4164 EM 3-6331
EMpire 3-2411 after 6

WEST SIDE
Immediate possession in this 2 bedroom modern home. Good condition Price $7,400. Will consider small down payment to responsible purchaser.
RUSSELL A. NOTT, REALTOR
170 W. Pike FE 4-5905

HOPKINS 289
$295 DOWN OR TRADE
New 3 bedroom face-brick, Ranch styled. Vestibule large kitchen, range hood with fan. Gasinator. Full basement, large lot, aluminum storms & screens. Paved street, Builder. FE 5-6767, WE 3-4200.

COMPARE THIS
Custom built 1200 sq. ft. 3 bedroom brick ranch home. Full basement. 2 fireplaces. Slate entrance, 1½ baths. Ceramic tile with vanity. Plastered walls. Oak floors. 22x24 plastered garage. All this for $17,000 on your lot.
E. J. DUNLAP
Custom builder FE 8-1198

OPEN
SUNDAY 1 - 5
$9,500
ON YOUR LOT
Cleary Street
3 BEDROOMS & large living room with oak floors. A 22-ft. kitchen with very nice cupboards, inlaid linoleum floor and pull-down fixture on dinette end. Tile bath with shower. Full basement with plenty of space for that recreation room you've always wanted. Come out and take a look at your future home. DIXIE HWY. TO WILLIAMS LAKE RD. — TO VANZANDT — LEFT TO CLEARY — TO OPEN SIGN.

RAY O'NEIL, Realtor
262 S. Telegraph Rd. Open 9-9
FE 3-7103 OR 3-6783

John K.
IRWIN
Time to Build
Build the new home that you have always dreamed of. We can build your new home to fit your pocket book. Take advantage of our trade-in features utilizing your present home to help finance the new home. Call us for information today.

Four Family Income
On Green Street. Furnished, neat and clean with 2-car garage. This one is a money maker. Call for an appointment.

Seeing Is Believing
This is one of the most attractive 3 bedroom ranch homes in the Bloomfield area. Fenced-in yard with brick barbecue, beautiful yard. Full price only $17,500, terms available.

Five Room Home on North Side
Nice paved street in excellent residential area. Fully carpeted, excellent condition. Garage and landscaped yard. This is hard to beat at only $8,750.

John K. Irwin & Sons
Since 1925
313 West Huron Street
Phone FE 5-9447; Eve. FE 8-4276

CARNIVAL by Dick Turner



"Your resistance is way down! Eat well, get lots of rest and stay away from new car showrooms!"

For Sale Houses 43

Loveland
2188 Cass Lake Rd.
FE 2-4675 FE 4-1661

NEARLY NEW 2 BEDRMS., ALL modern, full price $7,900.
Good 2 story with only $1,000 Down. 4 rms., $4,000.
6 rm. ranch type.
Plenty of other good buys.
P. W. DINNAN
66 W. Huron FE 4-2577
EVES. FE 4-3946

5 ACRES
Nearly new modern 2 bedroom home. Large porch. Also another house (incomplete) 24x30. Beautiful trees. Fenced yard. A real buy at $12,500. Attractive terms.
Dorothy Snyder Lavender
REALTOR EST. 29 YEARS
7001 Highland Rd. (M59)
Ph. EM 3-3303 or MUtual 4-6417

Clarkston
3-FAMILY INCOME
Here is a large home in Clarkston on Buffalo St. that will pay for itself and also furnish you with living quarters and a small income besides. Rent the 3 room upper apt. with private entrance for $60 per month and the lower 2 bedroom modern apt. for $75 per month and live in the small 3 bedroom modern home on rear of lot yourself with a feeling of security. Needs some remodeling. Full price just $9,950 with $1,950 down. Hurry on this one—call for appointment today!

Howard E. Fox
REAL ESTATE
8275 Dixie Hwy. Drayton Plains
OR 3-8771

HOYT
CHEROKEE HILLS
$2500—NEW LOW down payment on this lovely BRICK RANCH with attached garage. 3 nice large bedrooms, gray ceramic tile bathroom with built-in vanity and large mirror, 27' living room with gorgeous ledgestone fireplace with raised hearth and built-in planters, pink formica dream kitchen, copper stove hood, birch cupboards with large eating area. FULL BASEMENT has large recreation space with another BRICK FIREPLACE. This lovely home is ideally situated on a circle drive in this wonderful restricted subdivision ideal for children. IMMEDIATE POSSESSION. Key in office. See this NOW!

WATERFORD RANCH
$1250—REDUCED down payment — IMMEDIATE POSSESSION — 3 bedroom Ranch type home with attached carport. Immaculate home has living room with picture window, cheery kitchen with gleaming white cupboards, laundry all many added builtins, alum. storms, screens, doors included. Take over GI 4½ per cent mtg. $65 month inc. taxes and insurance. Walking distance to schools.

CLARKSTON AREA
ONLY $18,950 — 3 bedrooms, 2 full baths, PLUS family room, attached 2 car garage. Owner out of town—wants quick sale. Very attractive living room, dining room, plus 10x10½ kitchen with garbage disposal, water softener, alum. storms, screens, doors. Large 100x120 lot. Just the home you have been looking for so long. We are PROUD to have the privilege of this newly listed residence.

LAKEFRONT
$14,500—SHALLOW BEACH ideal for kiddies. Living room has large picture window, beautiful large kitchen 12x12 has relaxing lake view, ceramic tile bath, oak floors, plastered walls, Alum. storms, screens, doors, 2 nice rooms, 10x12 bedrooms. See this well planned home today.

WEBSTER SCHOOL AREA
$2750—DOWN — 4 large bedrms., WEST SIDE location. Walking distance to the finest schools, churches, Tel-Huron Shopping center, city bus at corner. IMMEDIATE POSSESSION. Owner has moved to country as family has grown up and left home. Newly carpeted living room and dining room has fireplace, kitchen has breakfast nook tile bath downstairs, with 2 bedrooms down and 2 huge bedrooms upstairs. Lots of closet space. Screened back porch for summer relaxing. Full basement, GAS HEAT, 2 car garage. Close to Washington Jr. High also. Key in office. See this now!

HOYT REALTY
FE 2-9640 FE 2-9966
234 S. Telegraph Rd.
PON-TEL CENTRE

BLAIR
$500 DOWN
2 bedroom, kitchen, dining and living room, full bath oil furnace, oil heat, 1 car garage. Located in Huron Gardens. Immediate possession.

GI's
6 room, 3 bedrooms, full basement, 22 ft. living room. Newly decorated throughout. Full basement. Gas heat. Priced at $9500. Nothing down — Mortgage costs only.

5 room bungalow. 2 large bedrooms, 18 ft. carpeted living room. Full basement, gas heat. New 1½ car garage with paved drive. Beautiful landscaped lot. Priced at $11,950. Nothing down. Mortgage costs only.

GEORGE BLAIR
REALTOR
4536 Dixie Hwy. OR 3-1251
DRAYTON PLAINS
Eves. OR 3-1708

COLORED
LOW DOWN PAYMENT — REAL NICE HOME — SEE IT AND YOU'LL BUY IT. 264 LUTHER ST.

G.I.'s
NO DOWN PAYMENT
2, 3 AND 4 BEDROOM HOMES. SOME INCOMES.

R. J. VALUET, Realtor
345 OAKLAND AVE. FE 5-0693
OPEN EVENINGS UNTIL 8:30
MULTIPLE LISTING SERVICE

For Sale Houses 43

3 BEDROOM BRICK RANCH, basement, storms & screens, custom blinds, fenced yard. $1,350 down. FE 8-3244.

MUTART REALTY
WALLED LAKE

WATER FRONT
8 rm. large living rm. and dining rm. area. Natural fireplace, ceramic tile bath, recreation rm., built in china, sleeping porch, carpeting, lots of closets, auto. heat and hot water, full basement, garage, cement drive, fenced on 100' by 200' beautifully landscaped lot. $16,000, terms.
$2410 S. Commerce MA 4-2391

WHITE LAKE CHANNEL FRONT.

OPEN
SUNDAY 2 TO 5 P.M.
1730 DUCK LAKE RD.
5 lots, excellent boating, swimming, fishing. 7 room brick ranch home, breezeway, attached 2-car garage, 3 large bedrooms with walk-in closets. Living room 23' x 13.6' with ledgerock fireplace, wall-to wall carpet. Dining room, sunroom, ceramic tile bath, beautiful kitchen. Birch cabinets. Stainless steel sink, oil furnace, stool & lavatory in the divided basement. Recreation room has sand stone fireplace. Many other extras.

Drive out M59 to Duck Lk. Rd. Turn north 2 blocks. Watch for open sign.

J. C. HAYDEN, Realtor
86 E. Walton FE 8-0441

OPEN SUN.
1 to 5
OTTAWA HILLS
$15,950
Built in 1954, 4 bedroom home with (2) tile baths, 26-ft. living room, plush wall-to-wall carpeting, plastered walls & oak floors. Full basement, gas furnace, tiled basement floor, partially finished recreation room. Complete storms and screens. Paved drive. 50 x 200 ft. lot with beautiful shade trees. It's a down-to-earth bargain.

NORTH ROSELAWN
Built in 1955, immaculate semi-bungalow with 3 bedrms. dn. & large room up. Full basement with auto. heat. Only $1,500 down.

HOME — 2 LOTS
$750 DN.
A good looking home on W. side. Paved street. There are 3 large rms. & bath, downstairs, plus 2 huge bedrms. up. New oil furnace, & hot water heater. Attached garage. Bargain priced at $5,950.

3-BEDRM. BRICK
$1,000 DOWN
On FHA terms. Located in beautiful Elis Lk. Estates with full lake privileges. Vestibule entrance to large living-dining rm., ceramic tile bath, 3 master sized bedrms., full basement with oil heat. Quick possession. Widower anxious to move.

JAMES K BLVD.
A choice address overlooking Sylvan Lake. This is a 4 bedroom brick home with wall-to-wall carpeting, natural fireplace, ceramic tile bath, full divided basement, situated on 3 beautifully landscaped lots with 2 - car garage. $25,000 will handle.

SYLVAN LK. FRONT
2 bedroom log cottage with fireplace, bath, knotty pine interior, large screened porch. 80 ft. of frontage on lake, in 150 ft. of canal frontage on 1 side. It's vacant & ready for summer occupancy. Reasonable price at $8,300 with $1,500 down.

AUBURN HEIGHTS
A very choice buy in a well-kept 2 bedrm. bungalow with stairway to attic. Oak floors & plastered walls. Full basement, new oil furnace, 2-car garage & situated on a 50 by 220-ft. lot with Auburn Ave. frontage. A great deal of real estate for the low price of $8,950 on terms.

RILEY
BROKER
509 Elizabeth Lake Rd.
FE 4-1157

OPEN
SUNDAY 2-6
255 Crescent Lake Rd.
Privileges are yours when you purchase this well-kept home. The siding, aluminum and Permastone. There are fiberglas awnings and winter seal storms and screens. Inside there is a large carpeted living room, 2 spacious bedrooms, lots of closets, step-saving kitchen. The paved road leads to golfing, fishing, and swimming. Priced at only $15,900; terms.

8719 Cooley Dr.
Will sacrifice 3 bedroom bi-level brick home, 2 natural fireplaces. 1½ baths, efficient kitchen beautiful wooded lot with 95 feet of water frontage.
DIRECTIONS — Cooley Lk. Rd. to Union Lk. Rd., turn right to Cooley Drive.
ARRO REALTY
TED McCULLOUGH, REALTOR
5143 Cass-Elizabeth Rd.
FE 5-1284 & FE 4-3844
Open Evenings Sunday 1 to 5

OPEN
670 Oxbow Lane Dr.
In Otter Hills
Sunday 1:30 to 6:00
LOVELY SIX ROOM BRICK RANCH WITH 2 CAR GARAGE, BASEMENT, 3 FIREPLACES, ONE OUTSIDE. BEAUTIFUL SUBDIVISION. WILL CONSIDER TRADE. $21,850 WITH $6,000 DOWN. EASY TERMS. ELIZABETH LAKE RD. SOUTH ON CASS LAKE RD. TO WINDCROFT DR.

45 Ruth St.
OPEN SUNDAY 2 TO 5
Lakefront, Lower Sylvan Lake. South of Voorheis. East of Telegraph. 6 rooms, Tiled bath. Recreation room. Gas furnace. Garage A-1 cond. Terms arranged.
PONTIAC REALTY
737 Baldwin FE 5-8275

For Sale Houses 43

SYLVAN LAKE
Sam Warwick has new 3 bedrm. brick tri-level, high basement, wooded lot, lake privileges, $19,800. 1814 Sherwood FE 4-5090. FE 2-2105. Open Sunday.

LIST YOUR PROPERTY WITH US —Wilson Real Estate, FE 2-9657.

OPEN
SUNDAY 2 - 5
110 E. Square Lake Rd.
YOU'LL ENJOY LIVING in this large 3 bedroom brick ranch home with a living room 15 x 23 plus a den 11 x 12, and double fireplace. The kitchen is ultra modern with built-in stove and wall oven plus a breakfast nook. All bedrooms have double closets and there are 2 tile baths. Wall to wall carpeting throughout. A full basement with oil FA heat and lots of recreation space. An attached 2 car plastered garage on a spacious corner lot 120 x 120 ft. with circular drive to front door. FIRST TIME OFFERED — BE THE FIRST TO INSPECT IT!

GARDEN SPOT
on this large 100 x 200 ft. lot completely fenced. Includes a 2 bedroom bungalow, a full basement with oil heat, 2½ car garage with privileges on Scott Lake. Priced at only $11,500 and terms can be arranged.

MOVE RIGHT IN.
this completely furnished 2 bedroom bungalow. Large living and dining area. Ceramic tile bath. Full basement and a 1½ car garage. Only $2,000 down.

BRICK RANCH
3 bedrooms. A large living and dining area. Excellent kitchen with eating space. Full basement with oil heat. Only $1,400 down.

IVAN W.
SCHRAM
REALTOR FE 5-9471
942 JOSLYN COR. MANSFIELD
OPEN EVENINGS & SUNDAY
MULTIPLE LISTING SERVICE

GILES
Vacant
5 room 2 bedroom bungalow. Full basement, auto. oil heat. 1½ car garage. Cyclone fence, large lot. Only $900 down.

Income
4 room apartment for owner; Plus furnished 3 room apartment for rental that will make monthly payments. Nice shady lot for summer comfort. A good buy for only $1,400 down.

GILES REALTY CO.
FE 5-6175 221 BALDWIN AVE.
After 6: FE 2-7906 or FE 8-9772
MULTIPLE LISTING SERVICE

KNUDSEN
West Side Brick
7 rooms and bath including 3 bedroom and sun room. New heating system, fireplace, 1½ lots landscaped, 2 car garage and paved street, FHA terms

Near Otter Lake
Brick ranch type home with attached garage, 5 rooms and bath. Large fenced yard. See this now!

Thorpe Street
Good 3 bedroom home with gas heat, 2 car garage and large lot. A good value for this fine West Side location.

WM. H. KNUDSEN
REALTOR 244 S. Telegraph Rd.
FE 4-4516 Eves. & Sun. FE 2-8503

$550 DOWN
2 bedroom home with full basement and auto. heat. Hardwood floors, tile bath. Just decorated and in like new condition. Located on North end on paved street.

$600 DOWN
3 bedroom home on large lot. Nice subdivision with modern schools. Auto heat. Alum. storms & screens. Tile bath. Carport. Low monthly payments to include taxes and insurance.

$650 DOWN
3 bedroom with full basement. In new Madison School district. Alum. storms & screens. Hardwood floors. Vacant — Call us to see!

FHA TERMS—3610 Genes Dr.
On this 3 bedroom home with tile bath, Alum. storms & screens, patio & large lot Well located, East of Pontiac. Call us for an appointment.

WE BUY AND SELL
LAND CONTRACTS

NICHOLIE
& HARGER CO.
33 WEST HURON STREET
OPEN EVENINGS FE 5-8183

WHITE

OPEN
Sun. 1 to 6 P.M.
Waterford Hill Manor
A completely modern 3 bedroom brick ranch home with 2 tiled baths in an exclusive residential area. Large living room with natural fireplace. Separate dining room. Modern kitchen with breakfast nook. Built in dishwasher & disposal Hotpoint built-in oven & range, 12x21 ft. family room with glass sliding doors. Full basement, 2 car garage. Lifetime tile roof. This fine home is uniquely situated on a wooded $5,000 lot offering a breathtaking view from every window. We challenge you to compare this fine home with any other home at this price. $29,900.
Drive out U.S. 10 ¼ mile past light in Waterford; turn left at the base of Waterford Hill follow signs.

OPEN
Sun. 1 to 6 P.M.
6451 Cram Lane
Clarkston
A spotless 3 bedroom brick ranch home featuring a full basement, large living room, family kitchen with birch cupboards and Formica counter top, tiled bath, select oak floors, storms and screens and water softener Located on a ½ acre lot on a blacktop street and only a short walk from all schools $15,250 with $2,000 down and a 4½ per cent mortgage.
Take Waldon Rd. east from Clarkston ¾ mi. from Cram Lane, turn right to house.

WHITE BROS.
REAL ESTATE
OR 3-1295
5660 Dixie Hwy.
Open Eves. 'til 9; Sun. 10 'till 5

For Sale Houses 43

OPEN
SUNDAY 2 - 5
Lincoln Heights
3-Bedroom Brick
3586 Oakshire
Living room, dining room, kitchen, 2 bedrooms and tile bath down, 1 bedroom & den up. Full basement, gas heat and hot water, 1½ car garage, patio porch, lot 75 x 240. Priced at $13,700, only 10% down, plus costs, on FHA terms. To inspect drive west on Elizabeth Lake Rd. to Cass Lake Rd., left ¼ mile to Oakshire, right to "Open" sign. Salesman on premises.

"Bud" Nicholie, Realtor
49 Mt. Clemens St.
FE 5-1201 or FE 4-8773

MULTIPLE LISTING SERVICE

OPEN
SUNDAY 2 - 5
James K. & Tilden
A home anyone could be proud to own. Over 1600 square ft. of living space. Immaculate 3 bedroom brick featuring two baths, kitchen by Yorktown, expensive carpeting and draperies, 47 ft. recreation room, gas heat, two fireplaces, attached garage, hundreds of dollars worth of shrubbery and landscaping and overlooking Sylvan Lake. Owner leaving city makes

For Sale Lake Prop. 44

SALE OR TRADE BY OWNER

Lovely 4 bedroom summer home on Saginaw Bay at Bayport. Features large studio living room with fireplace, dining room, large modern kitchen, 3-piece bath and utility room. Year round construction. Fully insulated. Excellent safe beach for children. Finest fishing, duck and pheasant hunting in state. Will consider land contract, house, farm, boat, housetrailer income property in trade. Colored slides available for showing. For information call FE 4-2544.

LAKEFRONT

LOTS on beautiful Indianwood Lake in a restricted neighborhood you will enjoy. 3 left. Call us, or drive out today.

CRAWFORD AGENCY
MY 3-1143 609 E. FLINT ST.
LAKE ORION, MICH.

LAKEFRONT

4 rooms new furnace, shower and stool, nice fenced lot, boat oars and dock. 2 miles from Pontiac city limits $5500 full price.

Paul M. Jones, Real Est.
832 W. Huron FE 4-8550

UNION LK. PRIVILEGES, SMALL home, completely furn, vacant, can move right in, $900 dn. EM 3-4367.

WATKINS LAKE

Lakefront home 6 rooms and bath, 3 bedrooms, utility room, garage, gas heat, fireplace, refrigerator, automatic washer and dryer, electric stove, 132 feet of lake frontage. Price $18,500. $5,000 down.
F. J. OWENS, BROKER
OR 3-1450

WHITE LAKE FRONTAGE, 5 rooms and bath, natural stone fireplace, full basement, garage, priced for quick sale.

Small home with 3 extra lots, lake privileges, $6800.00.
LeClair — Kenwood 1-8479

3 BEDROOM

RANCH-TYPE — 100 X 250 FT. FRONTAGE — OIL FURNACE — REASONABLE TERMS — ALSO AVAILABLE ON GI TERMS.

JIM WRIGHT
REALTOR
345 OAKLAND AVE. FE 5-8441
MULTIPLE LISTING SERVICE
OPEN EVENINGS UNTIL 8:30

For Sale Resort Prop. 44A

A PLACE IN THE SUN FOR everyone—a price to fit every purse. Bruce Peninsula, Canada. 280 mi. from Pontiac. 100 ft. waterfront lots on this wild & beautiful peninsula. Well treed with evergreen & white birch. Wonderful swimming, fishing, boating & hunting. $7 to $10 down. Be our guest for a weekend at no expense to you. Owner. MY 3-3804.

CABIN AT OSCODA ON THE AU-Sable. Furnished incl. 14 ft. boat & motor, garage, extra lot facing paved hwy. Metamora 66F2.

LAKEFRONT 4 APT. BUILDING. Furn. On Algonquin Lake near Hastings, Mich. Excellent rental. Also ideal as hunting lodge. Landscaped. Boats. Good fishing and swimming. Situated in the heart of the largest southern resort and hunting area. EM 3-5632.

For Sale Lots 46

1 ACRE LOT, SALE OR TRADE for housetrailer near lk. FE 2-1104.

CITY LOTS AND A COMMERcial lot on Mt. Clemens St. Paved water, sewer & gas. FE 4-6884 after 5:30.

40 FT. LOT IN PERRY PARK $350 cash or E-Z terms. FE 2-4803.

100 X 200, BEAUTIFUL WIDE pavement, Bloomfield Twp. near Woodward. Smart builder couples opportunity. Easy terms. MI 4-1504.

$1700, $170 DOWN, $17 PER MO. 400 ft. by 170 ft. Lake privileges. Near Whipple Lake Rd. OA 8-3328.

APPROVED BUILDING SITES

In a fine protected neighborhood of good homes. Some on a hill. Paved streets. Excellent drainage. Good wells. Some wooded. Some with a stream. Low as $100 down.

LADD'S INC.
4286 Dixie Hwy. Drayton Plains
3485 Perry or Lapeer Rd.
OR 3-1231 or FE 5-9282

Business Lot

Approximately 2 acres on East Blvd., near Perry St. Ideal location for apartment building, bowling alley or doctors clinic.
WILLIS M. BREWER
JOSEPH F. REISZ, SALES MGR.
53-55 N. Parke
FE 4-5181 Eves. FE 8-0823

LOTS OF LOTS

We have several good buys in Lakefront lots, Suburban wooded lots; and in fact, most any kind of lot. We will also build a home of your choice and arrange financing. Call for information now!

Bateman Kampsen
REALTORS FE 4-0528
377 S. Telegraph Eves. & Sun.

LOT 60x188, PALMER DR. $400 cash. FE 4-1691.

LAKEFRONT LOTS, GOOD LOCAtion. Exclusive sub. Good beach. Terms. Call EM 3-6210 or MU 4-2045.

Richard Steele, Realtor
224 Center St., Highland

LOT 75 x 167, READY FOR BUILDing. Some on paving $1,500 up. Near Walled Lake stores, schools & churches.

R. I. WICKERSHAM
7195 W. MAPLE — MAyfair 6-6250

THREE 80-FT. LOTS, $750 Waterford Township. FE 5-2443.

TAKE YOUR PICK
2 lots, joining on corner, 40 x 120 each, Village of Waterford. Only $1,200, terms.

Beautiful 100x150 ft. lot in Maceday Gardens. Price $1,200, terms.

2 lots, off Elizabeth Lake road. Overlooking Clinton River. New basement, ready to build on. Only $2,000, terms.

Two 2-acre parcels near Village of Waterford. Will sell together or separate. Easy terms.

Two lots, on Joslyn. Near City limits, 100x200 each. Will sell together or divide. Make us an offer.

J. A. TAYLOR, REALTOR
100 Oakland Ave. FE 4-2544

SPRING HILL SUBDIVISION. (Adams and Walton Rd.) Attractive lot, adjoins M.S.U. Owner, Lincoln 3-3307.

Walters Lake

Wooded and hillside cottage sites. 80 ft. wide. Privileges on mile long private lake for boating, swimming, excellent fishing with safe sandy beach.

$39 Down

SEE AGENT ON PREMISES
SAT.-SUN., 1-7
Located on Northside of Clarkston-Orion Rd. 1 mile W. of Baldwin Rd. Drive to northside of lake.

KUSCHELL
MI 6-4133 JO 6-1528

For Sale Acreage 47

80 ACRES NEAR HOLLY. 40 acres, Clarkston area. Also 240 acres, 8 rm. modern house. Good barn, 2 silos. Only $20,000. Good 120 acre lakefront. 137 acres near Milford, real buy. Also small acreage
P. W. DINNAN
66 W. Huron FE 4-2577
EVES. FE 4-3946

5 ACRES

Near Golf Course on Elizabeth Lake Rd. 3 room house & foundation for 52-ft. ranch home. $6,350 with $1,500 down. FE 5-8173.

30 GENTLY ROLLING ACRES — North of Ortonville, 990' road frontage. $5,950 with $1,000 down.

8 acres West of Ortonville, high and sightly, $1,450 with $300 Dn. Girour & Franks, 4393 Dixie Hwy. OR 3-9701.

40 ACRES, $5,500. CALL MU 4-2045
Richard Steele, Realtor
224 Center St., Highland

40 ACRES, 7 ACRE LAKE, ROLLing & wooded, ¼ mile from M24, $10,500, terms.

25 ACRES, 13,000 FT. FRONTAGE on Baldwin near Lake Orion, ranch home, 3 bedrms. $20,000, terms.

Large solidly constructed 12 rm. home, Lake Orion Clarkston area. 1 acre on black top road, beautiful spot for convalescent home. Easy terms.

25 acres, Lake Orion & Oxford area. 972' frontage on main road. Some woods, $6,500, terms.

H. M. SELDON CO.
16 Woodward, Rochester, Mich.
OL 1-8761

BY OWNER, 5½ ACRES. 4 BEDroom, all modern home 45 foot chicken house, orchard. Close to school and market. 4 miles north of Pontiac in Gingellville. $1,500 down. 3501 Gregory Rd. FE 2-0069.

MILFORD
2 acres good frontage. 950 Duck Lake Rd. N. of Commerce Rd. MU 4-4484.

For Sale Farms 48

2 ACRES ON BUS LINE, $200 down. Owner, P.O. Box 535.

BY OWNER 140 ACRE FARM LOcated near Yale, 3 bedrm. home. Good productive land, $112. per acre. FE 2-5924.

BY OWNER, 35 ACRES, MODERN house, basement bar, outbuildings. Groveland Twp. $16,500. Late model car, $5,000 or empty property down. Your terms. FE 4-4462 days; FE 2-3925 nights.

LAPEER COUNTY
40 Acres

Nice modern 4 bedrm. house. Exc. chicken houses, 30x25, & 30x30 Barn 30x40. Must be seen. Total price $15,950. Terms, or will trade for 3 bedroom home.

Clarence C. Ridgeway
REALTOR
975 Baldwin Ave. FE 4-6203

OXFORD AREA
21 acres gravely loam, 7 room modern home. Oil heat, 26x30 stable, also chicken houses and other out buildings. Apricot, peach plum, pear and apple trees. Property well located near lakes. School bus at door. Priced at $18,500 with terms.
Roy Knauf, Realtor 3614 W. Huron
FE 2-7421 Eve. OA 8-3339

Rent Farm Property 48A

80 ACRES. $75 MO. 2 OLD barns, big house, needs repair. Owner will allow rent on repairs or will give lease. 10 mi. out Baldwin. Phone:
MOTDOCH REALTY CO.
OR 3-2918

BARBER SHOP & OTHER BUILDing for lease. Call FE 4-4740 or FE 5-4355.

BEAUTY SHOP, EXC. DOWNTOWN location, business good, no recession here, will sacrifice because of health. Pontiac Press Box 66.

CHURCH, WAREHOUSE OR CLUB BUILDING, Southeast Section 30 x 60 feet on foundation, Balcony 12 x 30 feet, first floor 30 x 45 feet, plus 9 ft. entrance and 2 rooms, basement 30 x 50 feet, kitchen, 2 rest rooms, baptistry, belfry, lot 40 x 300 feet runs from street to street. Parking area 40 x 230 feet. $25,000 terms. Clark Real Estate, 1362 W Huron. FE 4-6492 or FE 4-4813.

DONUT SHOP. ALL EQUIPMENT. Good lease. Excellent opportunity to own a good business, $1,000 down. Bal. $1,500 on terms. See ORlando 3-5186 for details.

DOCTORS ATTENTION

Will build clinic for 4 or more doctors. Adjacent to growing business section west of Telegraph on Huron. Front & rear blacktop parking. Write Pontiac Press Box 50.

FURNISHED SPACE IN WELL ESTablished beauty shop. FE 2-8041, after 5.

MILK DEPOT WITH STORE INquire 446 M15, Ortonville.

RENT IN DOWNTOWN LOCAtion. Over 200 ft. on Perry St. Presently operated as car wash but suitable for any other business. Inquire 22 Auburn rear office.

SPEEDWAY STATION FOR lease. Low inventory. Good location. 4795 Dixie Hwy.

WATER WELL DRILLING, 1-1956 Star 55 machine, 2 strings of tools 3 and 4 inch, 1 Kalamazoo drilling machine for 3 and 3 inch wells and all tools. 2 drilling trucks equipped. Home and garage optional. Call FE 4-1051.

ICE CREAM TRUCK, NICE. Clean summer business. Top equipment. Call for details, FE 5-9756.

"LET'S TALK SHOP"

Owners are retiring due to health and are offering for sale this flourishing hardware and sporting goods business including real estate. Located on Michigan's main artery, in one of the fastest growing communities in the state. Includes 160 ft. frontage, 8,200 sq. ft. of store area with modern 6 room apartment above and 24,785 sq. ft. of land. Will furnish details to qualified prospects. Call J. A. Taylor, Realty, FE 4-2544.

INCOME

2 stores, 3 apts. plus completely equipped shoe shop on Saginaw St., $16,000 terms or will discount for cash deal. Must sell.

Paul M. Jones, Real Est.
832 W. Huron FE 4-8550

Lake Orion

Lakefront zoned commercial. Operate your own business. Ideal location for boat livery, hot dog stand, etc. 6 rooms and bath, oil heat, low price. Only $1500 down.
WILLIS M. BREWER
JOSEPH F. REISZ, SALES MGR.
53-55 N. Parke
FE 4-5181 Eves. FE 8-0823

Business Opportunities 51

HOME BLEACH ROUTE. ESTABlished in Pontiac 10 years. Can prove earnings. Over $4.00 an hour. Ideal for older man. Write Pontiac Press Box 65.

LADIES AND CHILDRENS SHOP. Reasonable. FE 5-0479 after 5.

"LET'S TALK BUSINESS"

Rough and Tough

Pontiac tavern that's done it before and could do it again. Owner's had it. If you have the strength and a good constitution here's a bargain. Man — don't talk about any offer unless you want to own a bar, this bird will take it.

Dairy Bar

No exp. necessary, just common sense — has own ice cream maker. Unusually attractive living quarters. Try an offer.

MICHIGAN BUSINESS SALES CORPORATION
JOHN A. LANDMESSER, BROKER
1573 S. TELEGRAPH RD.
FE 4-1552
PARK AT OUR FRONT DOOR

ONE OF THE BEST LOCATIONS for a "Hamburger" operation in this area. All equipment included. On main highway near busy shopping center.

Here is a grocery and meat business that is grossing about $200,000 per year now and is growing daily. Good location with subdivision of better homes now being built in vicinity. Owner's apartment on second floor. Only $25,000 complete with convenient terms.

Roy Annett Inc.
REALTORS
28 E. Huron FEderal 8-0466
Open Evenings and Sunday 1-4

OPPORTUNITY TO START OR ENlarge your own business. 12 ton Federal Punch Press and Dies and about 3,000 hardware items, ready to sell included. $500 all. MU 4-0976

Quick Cash

$25 TO $500

On your own signature auto. or other security. Up to 24 months to repay. Our service is quick, friendly and helpful. Phone FE 5-8121 or visit us at our office.

Home & Auto LOAN CO.
7 N. Perry St. (Corner Pike)

LOANS

$50 TO $500 — $25 TO $500
COMMUNITY LOAN CO.
30 E. LAWRENCE FE 8-0421
FRIENDLY SERVICE

QUICK $25 — $500 LOANS
SEABOARD FINANCE CO
EASY PARKING 1188 N. PERRY ST. FE 8-9661

Partridge

IS THE "BIRD" TO SEE

At Otsego Lake

Best location on U.S. 27 at Otsego Lake, 280' on the highway with 9 units plus restaurant. Ideal for seasonal or 12-month operation in this year 'round vacation area. Only $15,000 down. Investigate now!

Where in the World

Where in the world can you find a business in which you can make more in the first year than the cost of the business? Right here! This floor covering shop in progressive Oakland town is yours for only $3,100 plus stock of about $5,800—have money back in less than a year!

REALTOR PARTRIDGE
Businesses Thruout Mich.
FE 4-3581 1050 W. HURON
OPEN TIL 9

ZONED COMMERCIAL: FRONTage on Rochester Rd near Rochester 2 bedrm. house gas heat with beauty shop combined. 2 car garage, large barn suitable for repair shop. 2710 S Rochester Rd. Phone: OL 2-1878.

DRY CLEANERS, GOOD NEIGHborhood store. Call before 6:00 p.m. FE 2-1418.

ICE CREAM MANUFACTURING plant. Equipment and business. For sale, lease, or trade for other property. 111 E. Huron. FE 2-9629.

WE COVER THE STATE

50 BARS & TAVERNS. All over Michigan. Opportunities of every kind. Call our specialists about listings from 30 associated offices. Get one stop service here. Save time & money.

STATEWIDE
Real Estate Service of Pontiac
B. D. CHARLES, REALTOR
1717 S. Telegraph FE 4-0521

Sale Land Contracts 52

LAND CONTRACTS SOLD AT $7950 — Balance $7500 will take $5600. Paying $65 a month at 6 per cent interest FE 8-3662.

LAND CONTRACT ON MODERN city home Sold for $8,000. Balance $6600 25 per cent discount. John Kinsler Realtor, 670 W. Huron. Phone FE 4-3525.

WILL DISCOUNT UP TO 50 PER cent. Balance $7,150. Will take best offer within 10 days. 861 Brown Rd. FE 4-3591.

Money to Loan 53

(State Licensed Lenders)

Loans $25 to $500
on signature only
HOUSEHOLD
FINANCE CORP. OF PONTIAC
7½ S. Saginaw St. FE 4-0535

WHEN YOU NEED
$25 - $500
You can get it quickly on your signature, car or furniture. No endorsers, payments to suit your budget. We will be glad to help you with your money problems.
STATE FINANCE CO.
FE 4-1574
702 Pontiac State Bank Bldg.

LAID-OFF WORKERS

We make cash loans to laid-off workers. No Principal payment until you are back to work for 30 days.

Our Requirements Are:
1. That you own furniture or a car.
2. That you are a permanent resident.
3. That you had a good work and a good paying record before becoming unemployed.

If you owe bills and are being pressed for payment come to see us at once and be relieved of worry. We have confidence in you and in your community.

Loans to $500
Made Quickly

You will always receive pleasant courteous considerate and friendly treatment at any one of our offices. (See phone directory for addresses)

BUCKNER Finance Co.
PONTIAC
DRAYTON PLAINS
WALLED LAKE

TEAGUE FINANCE CO.
202 N. MAIN
ROCHESTER, MICH.
LOANS $25 TO $500
AUTOS
LIVESTOCK
HOUSEHOLD GOODS
Ph. Rochester OL 6-0711 OL 1-9701

LOANS $25 TO $500
BAXTER & LIVINGSTONE
64 W Lawrence St. FE 4-1589

GET CASH QUICKLY
Up to $500
Oakland Loan Company
FE 2-9206
202 PONTIAC STATE BANK BLDG.

TIZZY

by Kate Osann



"Sorry I'm late, Daddy—er—we're still friends, aren't we?"

5-17

© 1958 by NEA Service, Inc.

Mortgage Loans 54

A Mortgage Problem?
We make mortgage loans to meet your requirements. Any property, any amount prompt service. Also buy land contracts and real estate.
We buy Equities
CHEFF MTGE & REALTY CO.
10 W. HURON ST. PONTIAC
FE 8-8589 Eves. EM 3-0948

Swaps 55

21 FT. HOUSETRAILER, TRADE for motorcycle. 758 St. Clair St.

5 RM. MODERN, FULL BASEment. Newly decorated. Trade for car or housetrailer, I owe only $3400. OR 3-7497.

6 RM. HOUSE, FULL BASEMENT, swap equity for car or house trailer or will rent. FE 2-0774.

'54-V8, RANCH WAGON FOR V8 Pick up. EM 3-3146.

$5,500 EQUITY ON LAND CONtract to trade for free and clear home or equity. Clark Real Estate, FE 4-6492 or FE 4-4813, ask for Mr. Clark.

A BEAUTIFUL 1 ACRE LOT with lake privileges for down payment on 2 bedroom brick in good location. J. R. HILTZ - Realtor, FE 5-6181.

CASH FOR USED TVs, WORKING or not. Call FE 8-3788 or FE 4-4945.

FOR SALE, TRADE OR RENT, 2 bedrm. home, ½ acre lot. FE 2-4420.

GOOD 3 BEDRM HOME FOR late model used car. FE 5-0303.

LOT 50 x 122 FOR CAR, HOUSEtrailer, or sell. FE 4-0123.

LATHAM & SONS EXCAVATING. Services for ?. FE 4-1495.

MODERN HOME AND FURNIture for housetrailer, 19' wide. FE 4-6311.

ONE FOUR WHEEL BUGGY, AND one cutter. Value $125. for boat and motor, or what have you? FE 4-8035.

SMALL HOUSETRAILER, SWAP for boat, motor & trailer or sell. FE 8-1622.

SWAP KIRBY CLEANER, NEW, all attachments for deep well jet pump. MAple 5-0802.

STOKER & COAL FOR PAINTing, 7½ HP. outboard motor & 2 wh. trailer for furn. FE 2-8405.

SHAMPOO YOUR OWN RUGS, low rental rates. We rent floor sanders, polishers, lawn rollers and seeders. Closing out Eclipse Fal rotary mowers $39.95. Tradeins. Trellises, seeds, and fertilizers.
BARNES HARDWARE
742 W. HURON

WILL TRADE $2000 EQUITY IN 2 family income or 4 bedrm. house on 140 N. Telegraph for something of equal value. OR 3-5037.

WILL TRADE $3,300 EQUITY IN 3 bedroom ranch type home with carport. Located W. of Pontiac near Waterford High School. Will take smaller home or vacant land in trade.
R. D. RILEY, BROKER
509 Elizabeth Lake Rd.
FE 4-1157 FE 4-4821

WANTED TO TRADE MODERN 6 rms. & bath free & clear on West Side for 2 or 3 bedrm. house with 10 acres. 10 to 15 miles Northwest of Pontiac. Write Pontiac Press Box 69.

WILL TRADE 5 ACRES AND 20' by 16' cabin near Grayling for small late model housetrailer. Must be under 15'. OR 3-9668 after 4.

WILL TRADE PAIR OF GOOD snow skis for a set of golf clubs. FE 4-5038.

WILL SWAP WATER SOFTENER for 1 set of 600x16 tires or sell. FE 2-9981.

For Sale Clothing 56

2 FORMALS, SIZE 9. $8 EACH. FE 2-1512

$70 WHITE EYELET FORMAL worn once. $25, Size 11. OR 3-3150.

BALLERINA LENGTH WEDDING gown and veil, size 9. White satin pump slippers, size 6. Skirts and dresses. Little girls clothes sizes 2 and 3, excellent condition. 612 E. Kennett.

FOR GRADUATION:
Girls Blue Nylon dress with slip, Pre-Teen, 12, $4. Also cotton dress and blouse. FE 5-7943.

LADY'S CLOTHING, SIZE 18 & 20, some never worn. Ph. FE 5-9038.

MEN'S WORK CLOTHES FOR sale cheap. Shirts & pants, 2 for 99c. Coveralls $1.75. Workingman's Outlet, 65 S. Saginaw.

PALE YELLOW FORMAL, SIZE 8 Worn once $10. FE 4-3829.

SUMMER FORMALS, SIZES 10 & 11. Man's white dinner jacket and black trousers size 40. MI 6-8595.

WEDDING DRESS & VEIL, SIZE 9-10, ½ price, FE 4-8081.

WHITE & GREEN FORMAL, SIZE 12, or 13, worn once. FE 4-6819.

Sale Household Goods 57

2 CHERRY DEC. CHAIRS AND round table, love seat, platform rocker & step table. MI 4-9043.

1 BEDROOM SUITE, IN GOOD condition. We are asking $60 for it but can be talked down to a reasonable price. Try calling FE 4-3548 after 5:30 p.m. and see.

2 PIECE LIVING ROOM SUITE, 21" Craftsman power mower. 303 Raeburn. FE 4-1761.

3 RMS. OF FURNITURE, REAsonable. FE 5-1927.

3-PC. HAND CARVED SOLID Cherry bedroom suite. FE 2-3668.

4 BURNER GAS STOVE, OVEN, 2 drawers, good condition, $25. 766 Tyrone.

4 ROOMS OF FURNITURE. MODern dining room suite. Must sell. After 5 p.m., 566 E. Columbia.

6 PC. SILVER GRAY BEDRM. outfit. Double dresser, bookcase bed, large chest 2 vanity lamps. All for $89.50 Pay only $2 weekly. Pearson Furniture, 42 Orchard Lk. Ave.

7 PIECE LIVING ROOM SUITE, Brand new, davenport & chair, 2 modern step tables matching coffee table, 2 decorator lamps. All for $99. Pay only $2 weekly. Pearson's Furniture, 42 Orchard Lake Ave.

30" ELEC. RANGE, APPROX. 1¼ yrs old, 8' Norge Refrig., New unit aout 1 yr. ago. Washing machine, good working cond., OR 3-9444 between 12 & 8 p.m.

8 PC. WALNUT DINING ROOM set, Reasonable, FE 4-8898.

8 PC. WALNUT DINING RM. SET. $45. FE 4-8953.

9 x 12 RUGS, WOOL FACE, $15.95. Reversible, $16.50 Imported, $34.95. Axminster $49.95. Rug pads, $5.95. Pearson's Furniture, 42 Orchard Lake Ave.

12½" PHILCO TV, $19.95; 17" Admiral, $29.95; 21" Ambassador, $59.95; 15 other used TV's. Obel TV, 3930 Elizabeth Lk. Rd. FE 4-4945.

17½ CU. FT. DEEP FREEZE, new, only $249.50; Used ¾ ton air conditioner, 1 yr. old., $100. MA 5-6013.

21" DUMONT MAHOGANY CONsole television. Excellent condition. FE 2-2157.

42 IN. ELECTRIC STOVE WITH timer, 54 in. double cabinet sink, 2 french doors, 2 folding doors. All good cond. FE 4-0773.

52 GALLON HOTPOINT WATER heater, $99.95. Installed $159.95. R. B. Munro Electric Co., 1060 W. Huron.

60 GAL. ELEC. HOT WATER heater. Good cond., $30. EM 3-3507.

APARTMENT SIZE MAGIC CHEF gas range. FE 8-2093.

APT. SIZE STOVE, GAS REFG. Gas space heater. OR 3-5164.

MAPLE BED, COMPLETE, $25; 1 tilt-back chair with ottoman, $18; 1 blond mahogany chair, $6; 1 small rocker, $2; 2 floor lamps, $2 each; Venetian shades, 50 cents each; 1 light walnut dining table, $25. FE 4-5868.

ABOUT ANYTHING YOU WANT FOR THE HOME CAN BE FOUND AT L & S SALES. A little out of the way, but a lot less to pay. Furniture & appliances of all kinds. NEW & USED. Visit our trade dept. for real bargains.
24 MONTHS TO PAY
We buy, sell or trade. Come out and look around. 2 acres of free parking. Phone FE 5-9241.
OPEN MON., SAT. 9 TO 6
FRI. 9 TO 9
4 miles E. of Pontiac or 1 mile E. of Auburn Heights on Auburn Rd., M59

ANTIQUE PINE MILK SAFE OR china cupboard and cherry drop leaf table FE 5-2060.

BLOND 5 PIECE DINETTE SET. $35. OR 3-8976.

BED CHAIR, 3 POSITIONS, VERY good condition, $50. Or trade for double dresser FE 8-0012.

BEDROOM SUITE, ELECTRIC stove, Refrigerator, 21" Television, Floor Lamp, Coffee & End Tables. Like New. Reasonable. 6788 Coolidge Rd. off S. Blvd.

BATHROOM FOR COTTAGE, basement or home, phenomenal value, $89.98. Consists of large 30 x 30 stall shower, Free standing toilet, wash basin and large 20 in. medicine cabinet. Fittings extra. No dealers, please. Michigan Fluorescent, 393 Orchard Lk. Ave. — 54.

CASH FOR SMALL RADIOS—FOR sale phono. players, FE 5-8755.

COAL BURNING HOT WATER heater and 30 gallon tank with stand $15. OR 3-4240.

COMPLETE DUNCAN PHYFE dining room, suite and davenport. FE 5-4654.

DANISH ANTIQUE LOVE SEAT & chair, $50. FE 2-6040.

DAVENPORT, LAWSON TYPE. Teal, Neutral slip covers. $30. ¾ hp motor for hard starting loads, $10. 3440 Lexington Dr. OR 3-2423.

DAVENPORT AND CHAIR, BEIGE tapestry in good condition. $75. FE 2-8513 after 6.

DAVENPORT, MAHOGANY Record Cabinet, Cedar Chest, Child's Tractor. Reasonable. FE 8-1853.

REBUILT WASHING MACHINES. All make Guaranteed. Thyle Electric, 80½ N. Johnson, FE 4-5169.

REFRIG. AND GAS STOVE. FE 2-6481

ROLLAWAY AND HOLLYWOOD bed, Dinette, Mahogany step tables and desk. FE 5-7332.

STOVES BOUGHT, SOLD, EXchanged. Turner's, 602 Mt. Clemens FE 2-0801.

SINGER ELEC. MACHINES. $29.50 up. $1.25 wk. Mich. Sewing Center. FE 2-3337.

STORM WINDOWS AND SCREENS. 7 screens 34 x 54½ and 7 windows same size, 6 screens 24½ and windows same size. 1 screen 37½ x 40. 2 screens 20 x 34. 1 combination door, 35½ x 80. All just like new. FE 5-2626.

TRADE-IN DEPT.

Guar. electric washer $29.95
Table-top gas range $49.95
3 pc. sectional sofa $29.95
Occasional chair ..... $ 6.95
sofa bed $19.95
5-pc. dinette set $14.95
Lounge chair & ottoman .. $12.95
Apt. size elec. range $69.95
Apt. size gas stove $39.95
MANY OTHER ITEMS AVAILABLE
WYMAN'S
18 W. Pike. E-Z terms FE 5-1122

TWO PIECE LIVING RM. SUITE. $35. FE 5-1522.

TRADE ELEC. RANGE FOR GAS Range R. B. Munro Elec. Co. 1060 W. Huron.

TO SETTLE AN ESTATE
English China — Willow Pattern. 8 pc. Maple bedroom. Frigidaire Refrigerator. Magic Chef Gas Stove. Other Misc. Articles of furniture. May be seen at 2158 Pontiac Drive, Sylvan Village — Sat. May 17 between 1 p.m. and 5 p.m. or Sun. May 18 between 11 a.m. and 2 p.m.

TAPPAN GAS RANGE. FE 5-0016

TWO MAROON COLORED CARpets and pads, A-1 condition. Sizes 12 x 11'6" and 12 x 10'6". 2149 Pontiac Drive.

TV, USED PEER'S APPLIANCE 2161 Commerce Rd. EM 3-4114.

Take Over the Payments On These Specials:

Motorola TV, 21 in. Mahogany console $238.88
GE range, 40 in. Top-Of-the-Line $318.88
GE washer, completely auto. Top-Of-Line $268.88
GE dryer, completely auto. Top-Of-Line $198.88
Norge automatic gas dryer $138.88

YOU CAN CHARGE IT!
GOODYEAR SERVICE
30 S. Cass FE 5-6123

USED TRADE-IN DEPT.
8 pc. breakfast set $14.95
Studio Couch $24.50
Washer $29.50
Davenport & chair $39.50
Dresser, chest & bed $49.50
9 pc. dining suite $49.50
Refrigerator $59.50
Dining rm. extension table, Hey wood Wakefield, Champagne finish $69.95
MANY OTHER ITEMS AVAILABLE
THOMAS ECONOMY
861 S. Saginaw FE 2-9151

WTD — ANTIQUE DISHES, Antique lamps, antique furn. MY 2-1521.

USED GAS STOVE, DEPENDAble. $25. OR 3-8320.

USED NORGE REFRIGERATOR. Exc. cond. Reas. FE 5-3325.

Used Electric
REFRIGERATORS
RANGES
WASHERS
& DRYERS
FULLY RECONDITIONED & GUARANTEED. TERMS TO SUIT.
CONSUMERS POWER CO.
28 W. Lawrence FE 5-8151

USED TV, $19.95 & UP. 21" Colored TV, $250. Sweet's Radio & Appliances, 422 W. Huron. FE 4-1133.

WE BUY USED WASHING MAchines, Wringer type, Thyle Electric, FE 4-5169.

WATER SOFTENER, SEMI-AUTOmatic, used short time. Crump Electric, Phone FE 4-3573.

WALNUT SUITE, BED, LARGE chest, night stand, vanity & bench $50. FE 4-7412.

WASHING MACHINE, CONVENtional with automatic pump $129.95 value $99.95. Slightly scratched. Michigan Fluorescent, 393 Orchard Lk. Ave. — 54.

WESTINGHOUSE ELEC. RANGE. Also Westinghouse laundromat. Both clean and in good working condition. Very reasonable. A goood buy for home or cottage. Owner, EM 3-4337.

Will sacrifice 7 rooms of Furniture
629 W. Huron. Open from 10 a.m. to 4 p.m. and 7 p.m. to 9 p.m.

For Sale Miscellaneous 60

1 — AAA — 1 ALUMINUM SIDING ORDER NOW AND THROW YOUR PAINT BRUSH AWAY. Reynolds NUALUM life-time, non-chalking enamel with ½" Celotex insulation. Complete house installed by top experts at $490 and up. NO MONEY DOWN — $4 a week. Pays for itself with savings of painting and fuel. Also alum. and fiberglas AWNINGS, $9.95 and up. KITCHENS AND ALUM. STORMS.
VALLELY'S
"The old Reliable Pioneers."
Auburn and Rochester Rds.
OL 1-6941 Eves. OL 1-6623
Call now for free estimates. No obligation.

1 DUO-THERM OIL HEATER tank & stand, A-1 cond., Call FE 8-0802.

2 24" BIKES, GIRLS, BOYS. FULL size bed springs, OR 3-7289.

2 BLOND CARD RACKS & CARDS & 1 blond paper & ribbon rack with paper & ribbon. MI 4-1439.

2 WHEEL TRAILER, $55. 82 Hudson.

2 GARAGE DOORS, $5. EA. ALSO hardware for 2 over-head doors. FE 2-7198.

2 - 2 WHEEL PICKUP BOX, ALL steel trailer, $35 each. 786 Sunset, Lake Orion.

4 CYCLE ROTARY POWER mower, $35. FE 816961.

4-INCH SOIL PIPE, 5 FT. .. $ 3.79
Sump Pumps $29.95
SAVE PLUMBING SUPPLY
172 S. Saginaw FE 5-2100

110 — 220 V. H. duty motor ¼ HP. 1725 rpm, $15 bench grinder with light ½ hp cost $43, sell $17. New 3x5 frame window cost $20, sell $9. Used frame double window with in & outside trim, $15. Have truck, will deliver. OR 3-5992.

12 8-FT. 2-TUBE FLUORESCENT lights, $15 each. 1326 Harker. OR 3-1719.

14 FT. PLYWOOD ROWBOAT, $35. 50 ft. picket fence, $20. Set of 14 & 15 in. snow tires, 25 cement blocks. FE 2-4803.

14-2 ROMEX 2½c PER FT., IN coil lots, G. A. Thompson, 80 S. Perry.

625 USED CEMENT BLKS., 12 cents each. Also 1 hot air furnace: FE 2-7188.

25 SACKS OF GOLD BOND METRO Mix, $15. 4795 Dixie Hwy. Drayton Plains.

52 - GAL. ELEC HEATER, $76.95. 30-GAL. auto gas heater, $49.95 Cab. sinks & fittings, $59.50 up. Laundry trays stand faucets $23.95
SAVE PLUMBING
172 South Saginaw St.

AIR-CONDITIONERS

Fedders Home or office units. 2c per cent more cooling, one third less cost. Schicks. MY 3-7711.

ANTIQUES, PIANO ROLLS. FE 5-3891 or Howell 1340 N11.

ANCHOR FENCES

No money down FHA approved. FREE ESTIMATES. FE 5-7471.

BOY'S 26 IN. BIKE, GOOD RUNdition, $18. GUN RACK. BRAND NEW ROCKING HORSE. CHILDREN'S AND ADULTS GOOD CLEAN CLOTHING IN PRIVATE HOME. DOUBLE PORTABLE LAUNDRY TUBS. CHILD'S ROCKING CHAIR. FE 4-2589.

BATHROOM FIXTURES, YOUNGSTown kitchen, oil and gas furnaces. Hot water and steam boilers. Automatic water heater, hardware, electrical supplies, crock and tile, galvanized copper black pipe and fittings. Lowe Bros. Paint and Supper Kemtone.
HEIGHTS SUPPLY
2685 LAPEER RD FE 4-5431

BOTTLE GAS RANGE WITH wood or coal combination, incinerators, gas or electric. Special Prices. Samuels. MA 5-6011.

ELECTRIC WATER HEATERS, $75 quarters. Opdyke Mkt. FE 5-7941.

BEEF AND PORK — HALF AND Cash & Carry. G. A. Thompson, 80 S. Perry St.

GAS DRYER, ABC, 1 YR. OLD. $75. Gas rangge, 1 yr old, $70. Air conditioner, very good condition. Call after 5, OL 1-1043.

EVANS 30 GAL. OIL HOT WAter heater & 220 gal. oil tank. OR 3-4688.

FOR SALE DAVENPORT, CHAIRS, table, Hollywood beds, outboard motor, cartop carrier. OR 3-2054.

FOR SALE: TRAILER, WILL hold a 12 ft. boat. Bert Monroe, 95 S. Roselawn, Pontiac.

FOR SALE LUMBER. — FLOOR joist oak, dried 2 yrs. Also quantity of used, cleaned, ready to use 2x4; 2x6; 1 inch boards of different sizes. Priced to sell at once. Can be seen at 2330 Clarkston Rd., Lake Orion, any time Sunday, May 18th.

FREE STANDING TOILETS $18.95
9x33 double sink $12.95
Washbowls with fittings .... $ 9.95
5-pc bath sets, with trim .. $89.95
5-pc colored bath set with trim $99.95
Factory Ends—Irregulars
SAVE PLUMBING SUPPLY
72 S. Saginaw FE 5-2100

EVERYTHING

FOR BUILDING & IMPROVING
Used 1x10 shiplap ..... $70 M
Used Timbers — Priced to sell
Field Tile ..... 11c each
Cedar Posts ..... 45c & up
Used bath tubs ..... $10 each
Steel Clothes Post ..... $8.45 pr.
1 cost exterior paint ... $4.45 gal.
Ready Mix Cement or Mortar ..... $1.20 bag
Full rolls 15 or 30 lb. felt $3.03

We carry a complete line of building materials — plywood — plyscore — sheetrock — rocklath — interior, exterior combination screen doors — insulation — roof shingles — nails — foundation coating.

SURPLUS LUMBER
& Materials Sales Co.
NEW & USED LUMBER OR 3-7052
5340 Highland Rd. (M59) Pontiac

FACTORY OUTLET STORE
At 5466 W. Main St., Dryden, Mich. Now open 6 days a week. Home furnishings, plywood, tile & plumbing supplies. Come in & compare prices.

FURNACES & DUCT WORK AT reduced prices. All work guaranteed. OR 3-5405.

Garage Doors

STEEL OVERHEAD
Factory seconds and all standard sizes, $35 and up
Wood & steel fold-away closet doors. Disappearing stairways.
Steel outside window shutters

Sand, Gravel & Dirt 66

ATTENTION, TRUCKERS
Loading choice black dirt farm top soil. We also deliver. FE 4-6588.
BEST GRADES TOP SOIL, fill, sand and gravel. W. Kelty OR 3-4268.
BLACK DIRT, $1 YD. PEAT humus, $1.50 yd. Cor. Sashabaw & Oak Hill Rd. MA 5-2423 OR 3-3547.
BLACK DIRT — FILL SAND TOP soil, road gravel. Vic of Clarkston — Drayton Plains. Immediate delivery. MA 5-0868. Bess & Owens Trucking.
BLACK DIRT, YD LOAD. 3 BU. $1.00. Fill. FE 8-3282.
BLACK DIRT. PICK UP LOAD OR bushels. FE 2-4588. 33 Allison.
BLACK DIRT, TOP SOIL, SAND, gravel and fill, anywhere in Oakland County. FE 5-1131. Or FE 2-7774.
BEACH SAND DELIVERED, & washed into your lake. Bill Male. Call evenings EM 3-6373.
BLACK DIRT
$7.50 per load, if you order now. Max Cook. FE 5-0410.
COLLIE PUPPIES. 7 WEEKS OLD. AKC Reg. FE 2-3238.
GOOD FARM TOP SOIL, 5 YDS for $10. Delivered. FE 4-6588.
HAVE ABOUT 3 ACRES HUMUS in pond. Party interested and having equip. will profit by inquiry. MU 4-0976.
IF YOU WANT GOOD TOP SOIL, black dirt & peat—we furnished top soil for the new City Hall and Safety Bldg.—Call FE 2-7611. P. J. Waldie.
NO. 1 BLACK DIRT, DELIVER 1 to 2 yrds, OR 3-8277.
NOW LOADING SOME OF PONTIAC'S finest black dirt & top soil. 2810 Shimmons Rd North of Country View Inn We deliver. Phone FE 2-0346 or FE 4-7559. Wahl & Cone.
PROMPT DELIVERY, 2½ YARD black dirt or peet. OR 3-9644.
PONTIAC LK. BUILDERS SUPply. Sand, gravel & dirt. Cement, mortar & trucking. OR 3-1534.
SPECIAL
Black dirt and top soil mixed. Immediate delivery. $9 per load in the city. FE 5-4758.
TOP SOIL
BLACK DIRT PEAT
FILL SAND FILL CLAY
WALT BEATTY FE 8-3407
TOP SOIL, SAND & GRAVEL. BY pick up truck load FE 5-0440.
TOP SOIL, SAND & GRAVEL. FE 8-3511 days or FE 8-6145 eves. Jim Raines.
WASH SAND & GRAVEL, FILL dirt, top soil, peat humus. GLENN'S TRUCKING FE 5-5437
YARD & DRIVEWAY GRADING. Top soil, gravel, fill, etc. FE 5-3353.

Wood, Coal & Fuel 67

FOR SALE FIREWOOD, $6 A cord and up. Delivered. FE 4-9885.

Plants, Trees, Shrubs 68

DAHLI ROOTS, LARGE SHOW types 105 varieties, 5 for $1 and up 417 S. Blvd. OL 6-2411.
FOR SALE: EVERGREENS UP to 9' tall. Your choice, $5. 17 miles North of Pontiac on the Dixie. Turn right on Grange Hall Rd., at Matthews Clinic & Groveland Eye Hospital and go ¼ mile to Groveland Farms.
OAKLAND TREE SERVICE TRIMming & removal. Free estimate. FE 8-2275, FE 4-0953.
KENTUCKY OR MERION BLUE grass sod, 45c & 55c per sq. yd., delivered. No field pick-up. FE 5-6356 or FE 5-3972.
MUMS, ALL COLORS. 12 FOR 50 cents. OR 3-1057.
NURSERY GROWN SPRUCE & Pine, 1 to 3 ft 10 or more, $1.50 each. Less than 10, $3 each. You dig. Sat & Sun. only. Cedarlane Evergreen Farms, 8970 Dixie Hwy., (U.S. 10), Clarkston, MA 5-1923.
STATE INSPECTED ROBINSON'S & Premiers strawberry plants. Olive 8-1882.
SPRING CLEAN UP SALE. SUgar maple, maple, beautiful column birch. Bargains. Open Sunday. Pontiac Landscaping. 833 S. Blvd. E. FE 5-0477 or FE 5-9354.
TREES—SPRUCE, PINE ARBORvitae, juniper, yews, mugho, concolor fir. Dig your own. Bring tools & burlap. 2922 Sleeth Rd., 2 miles W. of Commerce Village, 1½ miles East of intersection of Wixom Rd & Duck Lake Rd. Open daily 8 to 6. MU 4-8038.

For Sale Pets 69

2 YEAR OLD THOROUGHBRED boxer Fawn color, good natured. Cheap. MY 3-3104.
5 & 10 GALLON AQUARIUMS, ALL Pet Shop 55 Williams. FE 4-6433.
AKC REG WEIMERANER FEmale, 1 yr. old. OA 8-3044.
BLACK FEMALE POODLE, FE 4-2931.
BOSTON PUPPIES & STUDS Puppies, $55 up. Curtiss, OR 3-9296.
BEAUTIFUL CHAMPION SIRES. German Shepherd. 3 months. MA 4-1067.
COCKER PUPS $10. FE 4-7096
COLLIE PUPPIES. 7 WEEKS OLD. AKC Reg. FE 2-3238.
DACHSHUNDS. AKC REG. 7 WKS. old. Champion background. FE 4-3071 nights & Sun.
ENGLISH SETTER PUPS 11 WKS. OLD, FDSB reg. FE 4-3853.
FREE: KITTENS TO A GOOD home. OR 3-6615.
FOR SALE: GERMAN SHEPHERD puppies. Reg. Midwest 6-8633.
FREE KITTENS FE 5-9564
GERMAN SHEPHERD PUP, 5 mos. old. Housebroken, also stud service. MA 4-2549.
KITTENS, FREE TO GOOD home. FE 5-5970 after 5:30 p.m.
MARTIN'S TROPICAL FISH AND Supplies. FE 4-7207.
MALE TOY FOX TERRIER PUPpy, registered, $35. FE 2-0023.
MIXED COCKER, 5 WEEKS, $5. FE 4-0353
PARAKEETS, SUPPLIES
183 Sanderson FE 2-7727
POODLES, BEAUTIFUL REG. $85 and up. 641 Third Ave.
PUPPIES, 1 FEMALE SCOTTIE, also Cairn Terrier Stud service. FE 5-0107.
POODLES AND POMERANIAN puppies, most all ages. All AKC. FE 5-0851.
POMERANIAN TOY PUPPIES, little beauties, $45. AKC reg. Dogs boarded, reas onable. Geneva 8-8767, 53653 W. 9 Mile Rd.
PART PERSIAN KITTENS, FREE to good home. OR 3-4828, after 6 p.m.
PARAKEETS. GUAR. TO TALK. Cages. 591 4th St. FE 2-4025
PARAKEETS CANARIES, CAGES. Food Since 1927. 584 Oakland Ave.
REG. LIVER & WHITE POINTER, female. Must sell, leaving state. OR 3-9057.
SINGING CANARIES TALKING parakeets. Cages and supplies. Cranes Bird Hatchery. 2489 Auburn Rd. FE 4-6510.
SILVER BLOND COCKERS, AKC $20. OL 1-0869.
STRONG HEALTHY BEAUTIFUL parakeets. Special prices for Mothers Day. 584 Oakland.

Dogs Trained, Boarded 70

DOGS, CATS BOARDED — FE 2-4708 Burr-Shell 378 S Telegraph.

Hay, Grain & Feed 71

1ST & 2ND HAY, $15 & UP. Straw & lumber. Phone MA 5-0666
BALED HAY, 10300 HADLEY RD. Clarkston, MA 5-4791.
BEST ALFALFA WE DELIVER. MAple 5-1740
HAY & STRAW
MYrtle 3-1182
HAY, ALL TYPES, FIRST, $15. Straw, good corn. Will deliver loads. OAkland 8-2179

For Sale Livestock 72

2 CHESTNUT AND WHITE YEARling Fillies, Pony and Horse. Only $225 each. One half Arabian and Quarterhorse yearling colt, registered, only $250. Hurry, call MUtual 4-2552.
2 M. SHORT HORN BULL CALVES 3 and 6 months. Can register. Also 2 cows. 6126 Ormond Rd., Davisburg.
2 NEW WESTERN SADDLES, $45 ea. or trade. Wicker Enterprises 861 Brown Rd. FE 4-8561.
4 HOLSTEIN HEIFERS, 22 YORKshire pigs, 6-10 weeks old., OA 8-2143.
5 YEAR OLD RIDING MARE FOR sale. $150. 397 Brown Rd. FE 5-1822.
10 SWARMS OF BEES—READY to go! MY 2-5099.
AT STUD, REGISTERED MORgan stallion. MAple 5-1740.
BLACK GELDING, 4 WHITE feet, showy quarter-type. Black mare with white markings. Gentle, sound. Make beautiful parade pair OL 1-1242, 1841 Crooks Rd.
CHET'S SADDLE SHOP. SPECIAL this month. Black Parade Saddle $90. 2645 E. S. Blvd. Birmingham, Rt. 2, 1½ miles E. of Adams. Hours 12-9. Sat. 10-9.
FOR RENT, HORSE PASTURE. Water shelter, riding trails. Pvt. farm. MAple 5-1575.
GOOD 8 YR. OLD RIDING MARE & saddle. OL 6-1597.
HOLSTEIN HEIFER, FRESH 2 weeks. Would make good family cow. $175. OAkland 8-2259.
LARGE BOX STALLS FOR RENT. Miles of scenic riding area. Indoor ring outdoor jump course. Equitation and junping lessons given. Livernois Riding Stable. Willow Rd., Pontiac. EM 3-4207.
RIDING HORSE FOR SALE. SADdle & bridle. MA 6-2620. 1840 W. Long Lk. Rd., Bloomfield Hills.
YOUNG MILK GOATS & GOAT kids. 1 billy goat. Greenleaf 4-3489

Wanted Livestock 73

WANTED LIVESTOCK OF ALL kinds. Forrest Jones. MAple 5-0916

For Sale Poultry 74

BANTAMS, CRESTED CHICKENS, also chicks FE 4-9794.
ENGLISH LEGHORNS LAYING. $1.25. 4989 Huston FE 5-1908.

Sale Farm Produce 75

25 CHICKS FREE WITH THE purchase of 50 lbs. of chick starter. Sebago and Chippewa certified seed potatoes. Bill's Feed Store. 3621 Gregory Rd. Pontiac, Michigan. FE 4-8594.
CERTIFIED SEED POTATOES Charles Young, MY 2-1711.
FRESH EGGS, DAILY. 3051 GARden Court, off Joslyn. FE 4-9903.
LATHAM RASPBERRY PLANTS MAple 5-3601
OAKLAND COUNTY MARKET Beginning May 1st. Will be open Tuesday and Saturdays 7 to 1:30 p.m. Thursday 2 p.m. to 8 p.m. Pontiac Lk. Rd. FE 5-9078.
SEED POTATOES
Call EM 3-3492
STRAWBERRY PLANTS. STATE inspected. Dug fresh to orders. MA 5-5588.
SEED POTATOES & MICH. NO 1. Rhubarb. 2773 Churchill. Auburn Hts.

Sale Farm Equipment 76

2 SECTION DRAG
FE 4-8393
1951 FERGUSON TRACTOR. YOU paint, excellent condition. Make offer. 44 E. Chicago.
CORN PLANTERS NEW AND Used Tractor drawn or 3 point Hitch type "John Deere" — New Idea Dealer. Davis Machinery. Ph. MA 7-3292 at Ortonville.
CERTIFIED SEED POTATOES & eating potatoes. Jack Cochran. Lake Orion. MY 2-0931.
FRAZER ROTO-TILLERS, NEW & used. Parts and service. L. W. Avis, 1580 Opdyke. FE 4-4380.
FARM MACHINERY — NEW AND used. Proux Oliver Sales on M24, just north of Oxford.
GARDEN TRACTOR WITH CULTIvator. Never been used. Cost $189, will take $125. FE 5-2766.
GILSON ROTO TILLER SALES & service. 603 Orchard Lake. Open 8 to 5:30. FE 2-2793
McCULLOCH CHAIN SAWS Rentals, Parts & Repairs
1890 Crooks Rd. MI 6-0446

SPECIAL
Case Tractor, Model DC
$595
IN GOOD CONDITION
YOUR I. H. DEALER
KING BROS.
PONTIAC RD. AT OPDYKE
FE 4-0734 FE 4-1112

TRACTORS
Bolens, Wheel-Horse
TILLERS
Bolens ME Tiller; Bolens Mustang; Roto-Hoe; Toro Power Handle; Jeri-Tiller; 90 Day warranty. Credit Terms
EVANS EQUIP. 6507 DIXIE HWY. MA 5-7878 or OR 3-7924
WTD: ONE SQUARE 4 CAN MILK cooler. EM 3-9839.
WELDER 220 VOLTS, 180 AMP, Like new. Bargain, FE 4-0384.
WHEEL HORSE RIDING TRACtor, plow disc & snow plow. $250. OR 3-7494.

PRICED TO SELL
Nearly new M-H, 333 tractor with live P.T.O., Hydraulic and pulley. Ferguson 30 with loader. Fox Forage Harvester, engine driven with hay and corn units. Fox Harvester P.T.O., with hay and corn units. Fox Crop blower — Like new. Case 3 bottom 14" plow, Economy share bottoms.
E-Z CREDIT TERMS
HOUGHTEN & SONS
J.I. Case & Ferguson Dealer
Rochester OL 1-9761

Auction Sales 77

BEAUTIFUL ANTIQUES AT AUCtion, Saturday, May 24th, all day. Goodison Twp. Hall. Details in this column next Wednesday, Thursday, and Friday. Arnold & Hickmott, auctioneers. OAkland 8-2226 or OAkland 8-2159.

B & B
Auction Sales
5089 Dixie Highway
Drayton Plains
Every Friday .....7 p.m.
Every Sunday ....2 p.m.
Buy and Sell Daily
ORlando 3-2717

MONDAY, MAY 19TH AT 1 P.M., 1 mile S. of Hadley to Brigham Rd., then W. 3 miles to 5835 Brigham Rd. Holstein Dairy auction, consisting of 34 heads of artificial bred cattle, 25 cows, many fresh, some due at base time. Very good herd of high producers. 9 heifer calfs from 1 to 3 months old. 3 surge seamless units, 2 yrs. old. can milk cooler. 18 milk cans New Idea 4 row corn husker, used very little. Case side delivery rake. Metamora bank clerk. George H. Brigham, prop. Bud Hickmott & J. A. Arnold, auctioneers. Oxford. OA 8-2226 or OA 8-2159.
PAINT CREEK AUCTION, 2760 Orion Rd., 2½ miles S. E. Lake Orion. Having auction sale Sat. night 7:30
SMART'S AUCTION SALES, every Wednesday, 7 p.m., ¼ mile west of North Hill shopping center, Rochester.

For Sale Housetrailers 78

Detroiter Pontiac Chief
15 to 50 ft., 8 and 10 wides
$500.00
trade in allowance on your 1946 to 1948 trailer
$750.00 and up
trade in allowance on your 1949 to 1951 Bring your title with you. Yes, even at our low, low prices we still top them all on trade in value. Also furniture taken in trade. Yes, you save hundreds of dollars when you buy at
Bob Hutchinson Mobile Home Sales Inc.
4301 Dixie Highway (U.S. 10)
Drayton Plains
4 Miles North of Pontiac
OR 3-1202

'54 41 FT. ALMA HOUSETRAILer, excellent condition. Phone FE 7-9868.
38' LATE MODEL STEWART, priced for quick sale. FE 5-7749.
'56 STEWART, 2 BEDROOMS. FE 5-7749
'56-45' GREAT LAKES, LIKE NEW. Washer & dryer, plus many extras. $2,995. Owner. FE 8-6656.
30' GENERAL, HOUSETRAILER '58, OR 3-2074.
1954 — 37 FT. NEW MOON, LIKE new. Must sell. OR 3-6036.
BUY MY EQUITY IN '57 - 35' MARlete housetrailer. Best offer takes. Call FE 5-6334.
FOR SALE — 1955 42 FOOT 2 bedroom Housetrailer. A-1 condition. Extra Features. $750 down. FE 8-0107.
MODERN HOUSETRAILERS, 15 ft. to 35 ft., 1 & 2 bedrooms, low priced, bank rates. New 15 ft. Tour Home, $895. New 17 ft. Tour Home, $1395. 18½ ft. with shower, $1695. Holly Marine Coach Sales, 15210 N. Holly Rd. Holly, MElrose 4-6771.
MOBILE HOME — 1955 — 37 FT. Richardson carpeted & alum. awning. Excellent condition. Complete furnishings. Parkhurst Trailer Court 1540 Lapeer Rd. Lot 74, Lake Orion
TRAILER EXCHANGE
MOBILE HOMES
Anderson - Regal
Palace - Beemer
We Buy, Sell, Trade
New 8-10 Wides
USED TRAILERS ON RENTAL PAYMENT PLAN
Bottle Gas
Parts and Supplies
80 S. Telegraph FE 2-3200
Open Eves. & Sun P.M.
'57 10x37' $395 down. Mobile Home Estates. 9516 Highland Rd.
MODERN HOUSETRAILERS, 15 ft. to 35 ft. 1 & 2 bedrooms, low priced bank rates New 15 ft. Tour Home, $895. New 17 ft. Tour Home, $1,395. 18½ ft. with shower, $1,695. Holly Marine Coach Sales, 15210 N. Holly Rd., Holly MElrose 4-6771.
OXFORD TRAILER SALES
General - Zimmer
Holly - Great Lakes
Gardner
8 to 10 wide, 44 ft. to 56 ft. Note shoppers: New 45 ft. 10 wide 2 BR-FK, $995.50 down. $65.81 per month includes all insurance, taxes and financing—no strings. A few used trailers still available on rental plan. We sell, rent, trade 1 mile south of Lake Orion on M24. MY 3-0721.
WE ARE SOLD OUT OF USED trailers. We need your trailer. We will sell it for 10 per cent on our lot. Holly Marine Coach Sales, 15210 N. Holly Rd., Holly MElrose 4-6771

Rent Trailer Space 79

1 SPACE, PONTIAC LAKE, PRIvate. OR 3-4336
AUBURN HGTS MOBILE VILLAGE The finest ½ mi. SE Pontiac. 170 N. Opdyke FE 5-6519
MOBILHOME ESTATES. MODERN Lake front and playground. EM 3-2661.
OXFORD MOBILE MANOR. FOR those who want the best, 40 x 80 ft. lot, 16 x 40 cement patio. Sidewalk Room for garden on each spot. 36 ft. streets. Storm shelter. 2 mi east of Oxford on Lakeville Rd. Ph. OA 8-3022.
PARK AT PARKHURST
Where living is a vacation—72 lovely acres includes a private lake with good swimming, good schools Club house and tornado shelter. Only 15 minutes to Pontiac. Also trailer sales. Base rate $20. Phone MYrtle 3-4611.

Auto Accessories 80

1950-'51 OLDS MOTOR VERY good. 1952-'53 Nash Motor & trans 197 S. Johnson.
JUNKING '51 BUICK DYNA, SELLing all parts cheap. OR 3-4673.
NEW '56 PLYMOUTH ENGINE. Still in crate, $125.00. 1948 Austin with 4 speed trans. $45.00. Model A, runs good, with trans., $20. Briggs-Stratton 2¼ horse, horz. good $20.00. 3 h.p. Cont. Eng. $25.00. Big Aqualung set, 2 bottles and accessories $125.00. Used very little. A real buy. MA 5-6856 or FE 7-9733.
'49 MERCURY, 2 DR. FOR PARTS. FE 2-1324.
OLDS 88 ENGINE. COMPLETE with straight stick trans. FE 8-3302 or FE 4-6320.

For Sale Tires 80A

A-1 USED TIRES $3.50 UP. We buy-Sell. Also whitewalls
STATE TIRE SALES
503 S. Saginaw St. FE 4-0687
NEW TIRES 670 x 15 BLACK, $10.95 plus tax exchange; New White walls 670 x 15 $13.95 plus tax. Exchange New tire guarantee State Tire Sales. 503 S. Saginaw. FE 4-068
STANDARD BRAND NEW TIRES traded in on General Safety Tires. Up to 50 per cent off, black or white walls
ED WILLIAMS
451 S. Saginaw at Raeburn
TWO HEAVY DUTY FIRESTONE like new 650x15, $30. FE 4-3136.

Auto Service 81

CRANKSHAFT GRINDING IN THE car. Cylinders rebored. Zuck Machine Shop. 23 Hood Phone FE 2-2563
FOLK'S GARAGE
149 W. HOWARD ST.
Established since 1928. Special summer prices Parts discounted 15 to 20 per cent Labor charges out of 1948 Flat Rate Book. FE 2-4437

Sale Motor Scooters 82

'57 ALL STATE MOPED. A-1 CONdition. Extras. Reasonable. OL 1-0554 after 6 p.m.
CUSHMAN EAGLE FULL - POWer. '57 Engine. Many extras. Fine condition. MI 6-1287.
'54 CUSHMAN SCOOTER. $125. OR 3-2092
1957 CUSHMAN EAGLE. MAKE offer. OR 3-5913
'57 CUSHMAN GOOD COND. CALL OR 3-6320
'55 ALL STATE. GOOD CONDITION. $150. FE 4-7183.
'55 EAGLE REASONABLE. GOOD condition. 203 Russell St.
'56 M. W., NEW TIRES NEW paint, excellent condition, reasonable. FE 4-6319
CUSHMAN SCOOTERS
ANDERSON SALES & SERVICE
12 S. PADDOCK (at Pike) FE 4-4246

For Sale Motorcycles 83

1950 HARLEY 45, A-1 COND. $300. OR 3-2348.
'53 HARLEY DAVISON MOTORcycle 74. MArket 4-2839.
'53 HARLEY 74 OHV — HYDRA. windshield. $450. FE 4-0809.
FOR SALE: 1957 TRIUMPH CUB. Good cond. FE 5-3741.
FOR PARTS & SERVICE, ON your Harley Davidson, see Harley Davidson Sales Co., 372 S Saginaw
HARKLESS SALES & SERVICE authorized B.S.A. Dealers. Service on all makes new and used motorcycles. 993 Mt. Clemens. FE 5-2454.
INDIAN MOTORCYCLE SALES & Service. Mac's Collision, 2015 Cass Lake Rd., Keego Harbor. FE 4-1762. Bill McCain.

For Sale Bicycles 84

BOY'S 26" HIGGINS DELUXE. 937 N. Perry. FE 8-2827.

Boats & Accessories 85

2 RUNABOUTS & 2 - 25 HP mtrs. OR 3-1012
12 H.P. 1953 SEAKING OUTBOARD in excellent condition. FE 8-1894. After 6 p.m.
12 HP OUTBOARD. ELTO. FE 8-0200.
14 FT. BOAT & TRAILER, $100 or best offer. Back of '90 Union Ct. Upper Apt.
14 FT. BOAT & TRAILER. FE 5-8785.
14' RAVEAU & '55 HP MERCURY. Also 18 HP & 22 HP Evinrude. FE 2-9643
14' DUMPHY 25 HP JOHNSON motor and trailer. $650. OR 3-4287.
14' RUN ABOUT FIBERGLASS boat. Brand new, with trailer. 165 Nebraska

SAVE ENERGY, USE WANT ADS! To find a job, place to live or a good used car, see Classified NOW!

MODEST MAIDENS By Jay Alan



"I met two good looking bachelors on the third hole and the club president on the tenth! What was your score?"

Boats & Accessories 85

14 FT. CENTURY BOAT, TRAILER & 30 HP. Mercury motor. $1095. OR 3-6559, OR 3-9025.
14 FT. WOLVERINE FIBERGLAS bottom 25 hp Johnson Controls. $395. FE 4-9657.
14 FT. BOAT. 10 HP MERCURY motor & assemble trailer EM 3-3243, after 6 p.m.
14' CEDAR STRIP SEA KING. Wind shield controls. Mark 20. Trailer. OR 3-7536 after 4 p.m.
15 FT. 2 PASS. MAHOGANY HYdro-plane. $350 complete with trailer. 205 W. Ypsilanti.
16 FT. SAILBOAT $250. 14 FT. run-a-bout & ½ HP. Scott-Atwater, $150. EM 3-3100.
BEAT THIS. 20 FT. TROJAN CABin cruiser. Fully equipped. 25 h.p. motor, top, & trailer. $2,000. 3585 Brookdale.
BOATS & MOTORS — CRESTliner & Geneva boats, aluminum, wood & fiberglas. Be sure & see the sensationally low priced Geneva boats before you buy! Evinrude motors, Gator trailers, used boats and motors Kelly's Hardware, 3994 Auburn at Adams, Auburn Hgts. FE 2-8811.
BOAT BARGAINS
Cartop boat $ .75
16 ft. Speedboat $1400
115 h.p. Conversion $ 300
Scott-Atwater Motors & Service
CRUISE-OUT BOAT SALES
4401 Highwood at Walton Blvd.
OPEN 7 days 9-7 FE 4-8370
CENTURY BOATS
Fiberglass & Cadillac Aluminum
MERCURY MOTORS
Complete Motor Repair Service
By Factory Trained Mechanics
OPEN 9-6 & SUNDAY
INLAND LAKES SALES
FE 4-7121 3127 W. Huron FE 2-6122
CUSTOM BOAT COVERS AND canvas repairs made to order. 76 S. Midland or FE 4-4277.
COSTELLO'S BOAT HOUSE — Mercury outboards. Lake Orion.
EVINRUDE 10 HP $80. TWO 12 ft. boats. OR 3-8704.
EVINRUDE MOTORS, BOATS, paints, supplies Guaranteed outboard motor repair. 22 years exp. Tony's Marine, 2695 Orchard Lk. Rd., Keego Harbor. Open 7 to 8. FE 8-0112.
FIBERGLASS MATERIALS TO cover your boats, decks, etc. Plexiglas for windshields. Plastic supplies. Open 8 a.m. to 1 p.m. Fedex Reinforced Plastics, 45 W. 14 Mile Rd. at John R. LI 3-4442.
FOR ALL YOUR WATER SPORTS equipment, shop at ANDERSONS. Boats, motors, trailers, complete line of tackle & live bait. ANDERSON HARDWARE
1182 S. Telegraph FE 5-9962
Across from Miracle Mile Shopping
OPEN SUNDAYS
GOOD 5 H.P. EVINRUDE MOtor, $40. FE 4-1691.
GOOD STEEL BOAT, PERFECT condition. EM 3-7394
NEW 12' BOATS, $40. 12' ALUM. $150.50. Trailers, $98.50. 12' Chippawa runabouts, $144.50 up. 9669 M59 West.
JUST RECEIVED A TRUCK LOAD of brand new '57 model boats at greatly reduced prices. Howard Loomis 10655 Dixie, Corner of Holly Rd.
LAWSON AIR - COOLED OUTboard motor New 6 HP. Only $175. MAple 5-6011.
INSURE YOUR BOAT
— ALL RISK —
AT A SAVINGS
CONVENIENT PAYMENT PLAN
AUSTIN-NORVELL AGENCY
70 W. LAWRENCE ST. FE 2-9223
JOHNSON MOTORS
Boats Trailers & Accessories
Everything for the boat
OWENS MARINE SUPPLIES
396 Orchard Lk. Ave. FE 2-8020
MOLDED FIBER-GLASS BOAT, 16 foot, Klinker type, complete with 25 h.p. Evinrude, with top and cover. 2 years old. Call OAkland 8-2851.
GET THE BEST BUY ON YOUR boat, motors & trailers. 10 per cent down, 3 yrs to pay. Plywood, fiberglas, aluminum and steel. See the Riviera float cruiser, Mercury motors See this—my demo.—Lake Master, 16 ft. boat, Mercury Mark 75, trailer & cover, $1,975; was $2,600. 12 ft. new fiberglass $195. Two only — 40 h.p. '57 Mercury, at big savings. Open Sundays Cliff Dryer Gun & Sports Center, 15210 Holly Rd., Holly, ME 4-6771.
MERCURY SUPER 10 HURRIcane with quick silver unit. OR 3-1070.
OWENS 16' RUNABOUT, CURVED windshield, steering and controls, almost new, can take 70 h.p. motor. $550. Call FE 8-2919 after 6 p.m.
REDUCED! 12 FT. MODERN, 25 HP Evinrude, controls. First $650 takes! A-1 canvass canoe, $150. FE 3-7744
SPRING CLEARANCE SALE: ON all '57 boats and trailers 30 per cent off and more on some. 14 ft. Cadillac Aluminum boat, demonstrator, forward deck, walk through seat, windshield, full steering, list price $698, sale price $483. Wagemaker Wolverine Molded Plywood, forward deck, center deck, folding back on rear seat, sale price $325 new. 1957 Evinrude motors, still in the cartons at a savings that will surprise you. Come out and see the bargains and test drive them before you buy, and see what you are getting at DAWSON'S SALES on Tipsico Lake, 6 miles south of Fenton or 6 miles north of Highway 59, turn north on Hickory Ridge Rd. Open nights 'till 9 and Sundays.

Slightly Used Bargains
'56 Runabout, 30 HP elec. Evinrude with controls. Zebra hide upholstery & windshield, etc $950
'57 Merc., 30 HP & controls with 14 Runabout & trailer $895
'55 Mercury Mark 20, 10' Runabout $395
'56 Scott Atwater, 16 H.P. $250
'51 7½ HP Merc $ 95
18' Cabin Cruiser & trailer $595
16' Comet Sailboat $175
New Mercs, Dunphy, Texas Maid and North American boats, Master Craft Trailers, 10 per cent down, 24 months to pay.
Mazurek Outboard Mtrs.
Corner S. Sag. & S. Blvd. FE 4-9588
SAIL BOAT, COMET CLASS, FULL equipment, $350. EM 3-4213.
SPECIAL
12' alum. Sea Nymph $199.50
Scout trailer $ 99.50
7½ HP Evinrude motor $263.00
Total $562. All new. Your cost $475.
Harrington Boat Works
YOUR EVINRUDE DEALER
1899 S. TELEGRAPH RD.
FE 2-8033 OPEN SUNDAYS
TWO LARGE ROW BOATS WITH oars. $25 each. FE 2-1598.
UNDER 16' VARNISHED BOAT ON trailer. 41 Allen.
WANTED CHEAP 8', 10', or 12' alum. boat. FE 2-4634.
VOLKSWAGON EQUITY FOR sale or trade for boat and motor. OR 3-3239 after 4 p.m.

Transportation Offered 87

A R S FOR PHILADELPHIA, gas allowance to Hartford, Conn. FE 2-3215 FE 2-3823 after 6 p.m.
FLY 4 ENGINE AIRLINER TO California $80; Hawaii, $99.10; Ferry Service Inc O.. 3-1254.
RIDE OR RIDERS TO FORD - Dearborn Engineering. 8 to 4:45 P.M. FE 2-0519
TRUCK GOING NORTH PART load. Either way FE 5-6808

Wanted Used Cars 88

"Bright Spot"
Needs Sharp Cars Now
Phone FE 8-0488
And our buyer will come to your door or drop in at the corner of Cass & Orchard Lake Road. Spot Cash.
A-1 PRICES FOR SCRAP & OLD cars. OR 3-6015
AS MUCH AS $50 FOR JUNK AND cheap cars. FE 2-2666 days or Eves.
CASH
AVERILL'S NEED CARS
Shop it. Then bring it here for top dollars.
2020 DIXIE HWY.
FE 2-8678 FE 4-6896
CASH
FOR LATE MODEL USED CARS
Community Motor Sales
AUBURN AT EAST BLVD.
FE 5-8858
GLENN'S
Wanted clean used cars. See us for the t p dollar.
254 S. Saginaw
FE 4-7371
JUNK CARS
FE 5-6079
H. J. VAN WELT, 4540 DIXIE Hy., Drayton Plains, pays the High Cash Dollar for all late models. Ph. OR 3-1355.
CASH FOR CARS
HARDENBURG MOTOR SALES
Cass at Pike FE 5-7398
OLIVER MOTOR SALES
WILL PAY TOP DOLLAR FOR GOOD USED CARS
210 Orchard Lake Ave.
FE 2-9101 Open Eves.
TOP CASH! FOR ANY MAKE OR model. Trade up or down. ECONOMY CARS AUBURN
WTD.; BY PRIVATE PARTY, clean late model used Station Wagon. FE 5-7801.
WE PAY TOP DOLLAR
FOR CLEAN USED CARS & TRUCKS
Matthews-Hargreaves
631 Oakland Ave FE 4-4547
WE NEED MANY GOOD TRUCKS FOR OUR NEW LOT AT 13 MILE AND WOODWARD. WILL PAY HIGH DOLLAR. CALL USED CAR BUYER AT MI 4-2735 OR COME TO NORTH CHEVROLET CO. HUNTER AT S. WOODWARD, BIRMINGHAM.
See M & M Motor Sales
For top dollar on late model cars. 2527 Dixie Hwy. OR 3-1603
WTD: USED & UNKED CARS. Bagley Auto Parts. Open Sunday from 10 a.m. to 2 p.m. FE 5-9219
WANT TO BUY '49, '50 OR '51 FORD, EXCELLENT COND. FE 7-9416.
WTD.: SHARP CARS, '49 THRU '55 models. Top dollar paid. AUBURN MOTORS
CORNER PIKE & EAST BLVD.
WILL PAY TOP DOLLAR FOR GOOD CLEAN USED CARS
225 needed for our new lot at 13 Mile and Woodward. Call MI 4-2735 for used car buyer or come to North Chevrolet Co. Hunter at S. Woodward, Birmingham.

Used Truck Parts 89A

USED TRUCK PARTS
ALL MAKES AND MODELS
HEIGHTS MOTOR SALES
2635 Auburn Ave FE 4-6632

For Sale Trucks 90

'53 & '54 GM DUMP TRUCKS. Will take car in trade. 3900 Baldwin
'48 FORD PICK-UP. $150. FE 5-4613.
'54 FORD TANDEM 10 YARD dump truck FE 5-8257.
'55 CHEV ½ TON PICKUP, LESS than 26,000 miles, it is tops. H. J. VanWelt. Phone OR 3-1355.
'52 CHEVY PANEL, NEW 6 PLY tires. Over load springs No rust. Clarkston at Sashabaw Rds. MA 5-1661.
1952 DODGE 1 TON POWER WAGon. Phone FE 4-1051.
'53 CHEVY ½ TON PICKUP. EXcellent condition. TOM BOHR INC. MU 4-1725
'47 CHEVY DUMP TRUCK. 289 N. Cass.
1956 FORD V-8 ½ TON PICKUP. Has been used on a farm and has had very little use Like new. Your old car down, small monthly payments. North Chevrolet Co. Hunter blvd. at Woodward Ave. Birmingham, MI 4-2735.
PICKUPS
'54 Ford ½ ton $450
'48 Willy's 4 wheel drive $350
41 Ford $ 75
Larry Jerome
ROCHESTER FORD DEALER
OL 1-9711
1955 FORD F-6 DUMP. 3 x 5 box, good cond. Congress 4-2844 or OL 2-0009. 4755 Gardner. Utica. 2 blocks N. of 27 Mile, E. off Ryan Rd.

LIKE A REAL CAR BARGAIN? Lots of 'em in the Want Ads!

For Sale Trucks 90

'57 GMC 2 TON DUMP. WILL trade equity for '53 or '54 Ford tractor or dump. Call after 6. OR 3-1841.
PONTIAC'S
TRUCK CENTER
GMC
RETAIL BRANCH
Oakland at Cass

For Sale Cars 91

HASKINS
Transportation SPECIALS
1952 Kaiser 4-door Hydramatic. Radio and heater $195
1951 Ford Tudor V-8 sedan. Radio and heater $195
1951 Chevrolet 4-door Powerglide. Radio and heater $195
1953 Chevrolet Bel Air hardtop. Radio and heater $495
1953 Chevrolet 4-door. Radio and heater $395
MANY MORE TO CHOOSE FROM
Haskins Chev.
6751 Dixie Highway at M15
MAple 5-5071 Open Nights 'Til 9
Transportation Specials
'53 Buick Super $499
'52 Kaiser Sedan $299
'53 Willys 2 dr. $199
'48 Nash Sedan $ 39
Roger's Sales & Service
695 Auburn Ave. FE 2-9555
ECONOMIZE — GO RAMBLER!
SHOP Sunday BUY Monday OLIVER BUICK
210 Orchard Lake Ave.
FE 2-9101 Open Eves.
AUSTIN 1950, NEW BATTERY, points & plugs. $200. MI 4-8254.
CLEAN 1953 4 DR. SUPER BUICK. 1 owner. A good buy. FE 5-2898.
'50 BUICK, DRIVES EXC. CLEAN. EM 3-0081. H. Riggins.
1953 BUICK H-TOP. R&H. ABSOLUTELY NO MONEY DN. Assume payments of $16.52 mo. Call Credit Mgr., Mr. Parks at MI 4-7500. Harold Turner Ford.
ORIGINAL OWNER, 1955 BUICK super H-top 2 dr. Exc cond. Low mi. P-steering and brakes. Auto. Trans. New W-walls. Other extras. 371 Voorheis Rd. till 5. FE 5-5542 after 5.
1953 CADILLAC CLUB COUPE, power windows, power seats, power steering, mechanically good. Will trade, M & M Motor Sales, 2527 Dixie Hwy. OR 3-1603.
1954 COUPE DeVILLE. REAL sharp, will take 1953 or '54 car as down payment. Private owner. FE 4-1482.
1954 CHEV. 4 DR. STA. WAGON. Positively no money down. Assume payments of $14.98 week. Eddie Steele Ford. FE 5-9204.
'56 CHEV
Bel Air 4 door sedan, 8. Powerglide, heater, radio, white walls, power steering and power pack, a 1 owner automobile that we can recommend to the most discriminating buyer. H. J. Van Welt Phone OR 3-1355.
'53 CHEV., 4-DR., R&H, 1-OWNER, $395.
R & R MOTORS
724 Oakland FE 4-3529
1956 CHEVROLET HARD TOP SEdan, radio, heater, Powerglide. A one owner Birmingham car. Priced to sell at only $1186. Stock No. N-4101. North Chevrolet Co.

--Today's Television Programs--

Programs furnished by stations listed in this column are subject to change without notice.

Channel 2—WJBK-TV Channel 4—WWJ-TV Channel 7—WXYZ-TV Channel 9—CKLW-TV

TONIGHT'S TV HIGHLIGHTS

6:00 (7) Bowling.
(9) Popeye.
(4) Movie Time. Moira Shearer, part 1. "Red Shoes" ('48).
(2) Film (cont.)

6:30 (7) Bowling (cont.)
(9) Holiday Ranch.
(4) Movie (cont.)
(2) Racket Squad.

7:00 (7) Explorers. "Big Game Fishing."
(9) Gilead Baptist.
(4) Movie (cont.)
(2) Sea Hunt. Lloyd Bridges in "Diamond Quest."

7:30 (7) Dick Clark Show. Billy and Lillie, Art and Dottie Todd, Chuck Berry.
(9) Damon Runyon. Steve Brodie, "Pee-wees Take Over."
(4) People Are Funny.
(2) Perry Mason. Evidence is piled against Mason's client in "Case of Long-Legged Model."

8:00 (7) Studio C.
(9) Health Problem.
(4) (color) Perry Como. "My Fair Lady" star Sally Ann Howes, Mills Brothers, comedian Jack Carter, Ann B. Davis.
(2) P. Mason (cont.)

8:30 (7) Country Music. Marty Robbins, guest.
(9) Temple Baptist.
(4) Como (cont.)
(2) Top Dollar.

9:00 (7) Lawrence Welk.
(9) Boston Blackie.
(4) Polly Bergen. Carol Taney; Dick Van Dyke.
(2) Gale Storm. Wealthy passenger threatens to have Susanna fired if she doesn't tell truth.

9:30 (7) Welk (cont.)
(9) Can, Hit Parade.
(4) Turning Point. Eddie Albert in "Pattern for Death."
(2) Have Gun, Travel. Woman doctor finds smallpox on ranch and insists men be vaccinated, is opposed by ranch owner. June Lockhart stars.

10:00 (7) Billy Graham. Religious.
(9) News.
(4) Amateur Hour.
(2) Gunsmoke. Accomplices of jailed killer threaten to hang Chester.

10:10 (9) Weather.

10:15 (9) Prov. Affairs.

10:30 (7) Graham (cont.)
(9) Theater. Edw. G. Robinson, Peter Graves, "Black Tuesday," ('54).
(4) (color) Hit Parade.
(2) Honeymooners. "Unconventional Behavior."

11:00 (7) Federal Men. "One Way Ride."
(9) Theater (cont.)
(4) News.
(2) News Final.

11:15 (4) Weather.
(2) Miss Fairweather.

11:20 (4) Movie. Dean Jagger, Hervey, "Woman in Distress," ('37).
(2) Sports.

11:25 (2) Nightwatch Th. Bonita Granville, "Youth Runs Wild," ('44); "Falcon Strikes Back," ('43).

11:30 (7) Shock Theater. Tom Brown, "The Man Who Cried Wolf," ('37).
(9) Theater (cont.)
(4) Movie (cont.)
(2) N'watch (cont.)

SUNDAY MORNING

7:55 (2) Meditations.

8:00 (2) Religion for Shut-Ins.

8:30 (2) Christophers.
(7) Understanding Our World

8:55 (4) (color). News.
(9) Billboard.

9:00 (2) Court of Health.
(4) Church at the Crossroads.
(7) John Hopkins.
(9) Oral Roberts.

9:30 (2) Detroit Pulpit.
(4) Big Picture.
(7) Christian Science.
(9) Commercial Film.

9:45 (7) Accent.

10:00 (2) This Is the Life.
(4) U of M Hour.
(7) Faith for Today.
(9) Sacred Heart.

10:15 (9) Little Theater.

10:30 (2) Cartoon Frolics.
(7) Liberace.
(9) Christophers.

11:00 (2) Sagebrush Shorty.
(4) (color) George Pierrot.
(7) Jean Pike.
(9) Six Gun Judge.

11:30 (4) My Friend Flicka.
(7) Wrestling.
(9) Adventure Holiday.

SUNDAY AFTERNOON

12:00 (2) (color) Little Lulu.
(4) Industry on Parade.
(7) Bowling.

12:15 (4) Colorland (color).

12:30 (2) Wild Bill Hickok.
(4) News.
(9) Gabby Hayes.

1:00 (2) Detroit Speaks.
(4) Mr. Wizard.
(7) World Adventure Series.
(9) Movie.

1:30 (2) Report From Washington
(4) Catholic Hour.
(7) Jungle Jim.

1:45 (2) Business in Focus.

2:00 (2) News.
(4) TV Readers Digest.
(7) My Little Margie.

2:15 (2) Tiger Warmup.

2:30 (2) Baseball.
(7) Boot Hill.
(4) Comment.

3:00 (4) American Forum

3:30 (4) Mental Health Film.
(9) Movie:

4:00 (4) Outlook.
(7) Open Hearing.

4:30 (7) Paul Winchell.

5:00 (2) Scoreboard.
(7) Texas Rangers.

5:10 (2) Great Challenge.

5:30 (4) Saber of London.
(7) Lone Ranger.
(9) Telescope.

SUNDAY NIGHT HIGHLIGHTS

6:00 (2) Last Word. Panel.
(4) Movie. "Dangerous Journey," 1944.
(7) Frontier Doctor. "The Outlaw Legion."
(9) Popeye.

6:25 (2) News.

6:30 (2) Air Power. Story of aviation from invention to supersonic planes.
(7) Twenty-Six Men. "Badge to Kill."
(9) Movie. "Johnny Holliday," Bill Bendix, Hoagy Carmichael.

7:00 (2) Lassie. "The Crow."
(7) You Asked for It. Girl, 7, gives golf exhibition, film of birth of chick, man who uses scrap telephone wire to make model ships and cars, Greyhound and monkey act, look at life in outer space.

7:30 (2) Jack Benny.
(4) No Warning. "Survivors," Bruce Bennett.
(7) Maverick. "The Quick and the Dead."

8:00 (2) Ed Sullivan. Maurice Chevalier, Sophie Tucker, Jack E. Leonard, Carol Lawrence.
(4) (color) Steve Allen. Lou Costello, Dick Clark, Abby Van Buren.
(9) Movie. "The Hoodlum Saint," William Powell, Esther Williams.

8:30 (7) Scott Island. "Explosion Above," Barry Sullivan.

9:00 (2) GE Theater. "Young and Sacred."
(4) (color) Dinah Shore, Ginger Rogers, Ida Lupino, Howard Duff.
(7) Sid Caesar.

9:30 (2) Alfred Hitchcock. "Post Mortem."
(7) The Tracer. "The Dream."

10:00 (2) $64,000 Challenge.
(4) Loretta Young. "Day of Rest."
(7) Mike Wallace. Interviews Aldous Huxley.
(9) News, Weather.

10:15 (9) Theater 15.

10:30 (2) What's My Line?
(4) Meet the Press. Governors interviewed.
(7) Lou Gordon. Discusses Models and Modeling profession with top Detroit fashion model.
(9) Movie. "The House of Rothschild," Boris Karloff, George Arliss.

11:00 (2), (4) News, Weather.
(7) Movie. "The Great Rupert," Jimmy Durante.

11:15 (4) Movie. "Adventure in Manhattan," Jean Arthur, Joel McCrea.

11:20 (2) Sports.

11:25 (2) Movie. "The Fuller Brush Man," Red Skelton, Janet Blair.

MONDAY MORNING

6:50 (2) Meditations.

6:55 (2) On The Farm Front.

7:00 (2) TV College.
(4) Today.

7:30 (2) Cartoon Frolic.

8:00 (2) Captain Kangaroo.
(7) Cartoon Carnival.

8:30 (7) Big Show.

8:45 (2) Cartoon Classroom.

9:00 (4) Amos 'n' Andy.

9:25 (2) News.

9:30 (2) Beat the Clock.
(4) Romper Room.
(7) Our Friend Harry.

9:55 (9) Billboard.

10:00 (2) Garry Moore.
(4) Dough Re Mi—Quiz.
(9) Movie.

10:30 (2) Halls of Ivy.
(4) Treasure Hunt.

11:00 (2) Arthur Godfrey
(4) Price Is Right.

11:25 (7) News.

11:30 (2) Dotto.
(4) Truth or Consequences.
(7) Ricky the Clown.
(9) Howdy Doody.

11:45 (7) Noontime Comics.

MONDAY AFTERNOON

12:00 (2) Love of Life.
(4) Tic Tac Dough.
(9) Hobby Corner.

12:15 (9) Children's Newsreel.

12:30 (2) Search for Tomorrow.
(4) It Could Be You.
(7) The Erwins.
(9) Mary Morgan.

12:45 (2) Guiding Light.

1:00 (2) Ladies Day.
(4) Movie.
(7) My Little Margie.
(9) Movie.

1:30 (2) As The World Turns.
(7) Topper.

2:00 (2) Our Miss Brooks.
(7) Movie.

2:25 (4) Faye Elizabeth.

2:30 (2) House Party.
(4) Kitty Foyle.

2:50 (9) News.

3:00 (2) Big Payoff.
(4) Matinee Theater. (color)
(7) American Bandstand.
(9) Movie.

3:50 (2) Verdict Is Yours.
(7) Do You Trust Your Wife?

4:00 (2) Brighter Day.
(4) Queen for a Day.
(7) American Bandstand.

4:15 (2) Secret Storm.

4:30 (2) Edge of Night.
(9) Laff Time.

4:45 (4) Modern Romances.

5:00 (2) Detroit Bandstand
(4) Blondie.
(7) Superman.
(9) Looney Tunes.

5:30 (2) Susie.
(4) (color) It's Great World.
(7) Mickey Mouse Club.
(9) Serial Theater.

Adjourn Hearing on Consumer's Bid

LANSING (AP)—A hearing on Consumer Power Co.'s petition for a rate increase was in adjournment today while the Public Service Commission staff and attorneys for intervening cities and groups studied the company's arguments.

★ ★ ★

PSC Chairman Otis M. Smith adjourned the hearing yesterday for "a few weeks."

The utility is asking the commission for authority to boost its electrical rates by $15,300,000 a year. It wound up its presentation yesterday with testimony from Stuart John, a rate schedule expert from New York City.

Over 472 Acres Burn Across State

LANSING (AP) — Some 120 fires burned over 472 acres of state and private property last week, the State Conservation Department said today.

Tinder-dry woodlands remained in explosive condition, but the spring "green-up" is fast approaching and will relieve the fire dangers, the department said.

Through May 11, fires had damaged nearly 7,000 acres.

Officer Gives His Son Ticket for Jaywalking

PORTLAND, Ore. (AP)—His work came close to home for Traffic Patrolman John Yadon.

Despite repeated warnings, Yadon said, his 14-year-old son was one of three boys he caught jaywalking. He gave tickets to all three.

--Today's Radio Programs--

WJR, (760) CKLW, (800) WWJ, (950) WCAR, (1130) WXYZ, (1270) WPON, (1460) WJBK, (1500)

TONIGHT

6:00—WJR, News, Sports
WWJ, Sports, Red Foley
WXYZ, News, Weber
CKLW, Musical Airs
WJBK, Don Mellow
WCAR, News, Page
WPON, World News

6:30—WJR, 3 Sons
WWJ, Monitor
WXYZ, Sports Parade
CKLW, Word of Life
WPON, Barry's Housewarty
WJBK, Stereo.

7:00—WJR, Maze Way
WWJ, Monitor
WXYZ, Night Train
CKLW, Family Theater
WJBK, Formula 45
WCAR, News, Logan

7:30—WJR, Town Meeting
WWJ, Monitor
CKLW, Sec. of State

8:00—WJR, Norman Petty
CKLW, Album Time
WCAR, News

8:30—WJR, News
CKLW, Quiet Sanct.

9:00—WJR, Baseball
CKLW, News, Potter
WJBK, Baseball

9:30—WWJ Old Oprey
CKLW, News, Knowles

10:00—WWJ, Music
WXYZ, Truman

10:30—WWJ, Dick French
WXYZ, Surrell
CKLW, News, Knowles
WCAR, News

11:00—WWJ, Monitor
WXYZ, Music
WJBK, News
CKLW, News, Knowles
WCAR, News
WPON, News, Sports

11:30—WXYZ, Melodies
WPON, House Party
CKLW, News, Knowles
WJR, Melodies

SUNDAY MORNING

6:00—WJR, Laymens Hour
WJBK, Blessings

6:30—WJR, Farm Review
WJBK, Another Chance

7:00—WJR, Favorite Hymns
WXYZ, Farm News
CKLW, Family Theater
WJBK, Crucified Hour

7:30—WJR, Farm Forum
WWJ, Mariner's Church
WXYZ, Public Service
CKLW, Baughey Tabernacle
WJBK, Protestant Hour
WCAR, Morning Musical
WPON, Music

8:00—WJR, News Baldwin
WWJ, Storyland
WXYZ, Bible Class
CKLW, Your Worship Hour
WJBK, Hymns, Light
WCAR, Music
WPON, Religion in News

8:30—WJR, Renfro Valey
WWJ, News, Weekend Music
WXYZ, Wings of Healing
CKLW, Pontiac Baptist
WJBK, Religion
WCAR, Back to God
WPON, St. John's Lutheran

9:00—WJR, News, Hart
WWJ, Crossroads Church
WXYZ, Religious News
CKLW, Bethesda Temple
WJBK, News, Music
WCAR, Radio Temple

9:30—WJR, Album; Religion
WWJ, Sunday Music
WXYZ, Voice of Prophecy
CKLW, Christian Witness
WJBK, Torchbearers
WCAR, Music for Sunday
WPON, Armenian Gos. Hr.

10:00—WJR, News, Hymns
WWJ, Radio Pulpit
WXYZ, News, Sun. Best
CKLW, Radio Bible
WJBK, News, Answers
WCAR, News, Music
WPON, Christopher Prog.

10:30—WJR Chapel Hour
WWJ, News, Scouts
CKLW, Voice of Prophecy
WJBK, Mich. Med., Sweeden
WPON, Emmanuel Baptist

11:00—WJR, Show, Biggs
WWJ, St. Paul's Cathedral
WXYZ, News, Sunday Best
CKLW, Pontiac Baptist
WJBK, News, Lenhart
WCAR, News, Music
WPON, Central Methodist

11:30—WJR, Tabernacle
CKLW, News, Angelican Ch.
WJBK, You Are the Jury

SUNDAY AFTERNOON

12:00—WJR, News, Guest
WWJ, News, J Deland
CKLW, Labor News
WJBK, News, Lenhardt
WPON, News, Holiday

12:30—WJR, Supplement
WXYZ, News, Sun Best
CKLW, News, Album

1:00—WJR, Best of Music
WXYZ, News, Sun. Best
CKLW, Frank and Ernest
WCAR, News, Music

1:30—CKLW, Lutheran Hr.
WCAR, Music
WPON, Holiday

2:00—WJR, News Slaughter
WXYZ, News, Sun. Best
CKLW, Elder Morton
WCAR, News, Logan

2:30—WJR, Frontier Gent.
CKLW, Bible Inst.
WJBK, Baseball
WCAR, News, Logan

3:00—WJR, News, N.Y. Phl.
WWJ, News, Monitor
WXYZ, Hours of Decision
CKLW, Light, Life Hour

3:30—WCAR, News, Logan

4:00—WXYZ, Revival Hour
CKLW, News, Crosby

4:30—WJR, Suspense
WXYZ, Radio Bible Class
CKLW, News, Clooney
WCAR, News, Logan

5:00—WJR, News, J. Dollar
WWJ, News, Monitor
WXYZ, Dr. Pierce
CKLW, News, Album
WJBK, News, Stereo

5:30—WJR, FBI
WWJ, News, Monitor
WXYZ, Herald of Truth
CKLW, News, Religious
WJBK, Detroit Speaks
WCAR, News, Logan

SUNDAY EVENING

6:00—WJR, Color Roundup
WWJ, Monitor
WXYZ, Drew Pearson
CKLW, Church of God
WJBK, Sunday Sounds
WCAR, News, Logan
WPON, News, Weather

6:30—WJR, Gunsmoke
WWJ, News, Meet the Press
WXYZ, Paul Harvey
CKLW, News, Album
WJBK, Sunday Sounds
WPON, Broomfield Holiday
WCAR, Sports, Sheridan

7:00—WJR, Jack Benny
WXYZ, C. Paley Show
WWJ, News, Monitor
CKLW, Wings of Healing
WJBK, News, Showtime
WCAR, News, Thomas

7:30—WJR, Sez Who
WWJ, News, Monitor
WXYZ, Mich. Manpower
CKLW, Radio Bible Class
WJBK, Detroit Speaks
WCAR, News, Thomas
WPON, Public Interest

8:00—WJR, Mitch Miller
WWJ, News, Monitor
WXYZ, Action
CKLW, News, Album
WJBK, News, Stereo
WCAR, News, Thomas
WPON, U. of D. Showtime

8:30—WJR, Dutch Music
CKLW, The Quiet Hour
WXYZ, Public Service
WPON, Church of Christ

9:00—WJR, Country Music
CKLW, Grosse Pt. Baptist
WXYZ, News, Easy
WCAR, News
WPON, Liberty Baptist

9:30—WJR, Face the Nation
WWJ, Catholic Hour
CKLW, Bible Study
WXYZ, News, Man Power
WPON, Reserved for You

10:00—WJR, News, Symphony
CKLW, Billy Graham
WXYZ, Sunday Best
WWJ, News, Potter
WCAR, News
WPON, News, Sunday Mood
WJBK, News, Music

10:30—WWJ, Eternal Light
WWJ, Eternal Light
WJBK, U. of M.
CKLW, Back to God

11:00—WJR, News, Symp.
WWJ, News, Monitor
WXYZ, News, Israel
CKLW, News, Barry Gray
WJBK, News, Concert Hall
WCAR, News
WPON, News, Sports, Mood

11:30—WWJ News, Monitor
WXYZ, It's Your Business
CKLW, Mt Zion Church
WJBK, Adolescents

MONDAY MORNING

6:00—WJR, News, Roundup
WWJ, News, Roberts
WXYZ, Fred Wolf
CKLW, Rooster Club
WJBK, News, Tom George
WCAR, News, Sheridan
WPON, Country Roundup

6:30—WJR, Voice of Agricit
CKLW, Nunn, David
WJBK, Farm Reprt; George
WPON, Early Bird Spts.

7:00—WJR, Dan Kirby
WWJ, News, Roberts
WXYZ, News, Wolf
CKLW, News, Toby David
WJBK, News, Tom George
WCAR, News
WPON, Early Bird Club

7:30—WJR, Music Hall
WXYZ, News, Wolf
CKLW, Sports, David
WJBK, News, Tom George
WCAR, News, Sheridan

8:00—WJR, News, Guest
WWJ, News, Roberts
WXYZ, News, Wolf
CKLW, News, Toby David
WJBK, News, Tom George
WPON, News, MacKinnon

8:30—WJR, Music Hall
CKLW, News, David
WJBK, News, Tom George

9:00—WJR, News, Page
WWJ, News, F. Elizabeth
WXYZ, Breakfast Club
CKLW, News, Toby David
WJBK, News, Tom George
WPON, News, Lewis
WCAR, News, Martyn

9:30—WJR, Jack Harris
CKLW, News, Myrtle Labbitt

10:00—WJR, Arthur Godfrey
WWJ, News, True Story
WXYZ, Curtain Calls
CKLW, News, Mary Morgan
WJBK, News, Clark Reid
WCAR, News
WPON, America to Knees

10:30—WWJ, Don Ameche
CKLW, News, Davies
WPON, Chuck Lewis

11:00—WJR, Whispering Sts.
WWJ, News, French
WXYZ, Curtain Calls
CKLW, News, Davies
WJBK, News, Clark Reid
WPON, Don McKinnon

11:30—WJR, Time For Music
CKLW, News, Davies

MONDAY AFTERNOON

12:00—WJR, News
WWJ, News, Maxwell
CKLW, Grant, Livestock
WXYZ, M. Shorr
WJBK, News, C. Reid
WCAR, News, Thomas
WPON, News, McKinnon

12:30—WJR, Time for Music
CKLW, News, Davies
WXYZ, News, Shorr

1:00—WJR, Peter Lind Hayes
WWJ, News, Maxwell
CKLW, News, O'Connor
WJBK, News, Reid
WPON, Chuck Lewis

1:30—WJR, Dr. Malone
WXYZ, News, Shorr

2:00—WJR, Rt. to Happiness
WWJ, News, Confessions
CKLW, Austin Grant, Davies
WJBK, News, Reid

2:30—WJR, Couple Next Door
WWJ, One Man's Family
CKLW, News, Shift Break
WXYZ, News, Shorr

3:00—WJR, Helen Trent
WWJ, 5 Star Matinee
WXYZ, McKenzie
CKLW, Shift Break, Davies
WCAR, News, Bennett
WJBK, News, McLeod

3:30—WJR, House Party
WWJ, Woman in House
WXYZ, News, McKenzie
CKLW, News, E. Chase

4:00—WJR, Parade of Bands
WWJ, News, Deland
WXYZ, Wattrick, McKenzie
CKLW, News, Godfrey
WCAR, News, Bennett
WJBK, News, McLeod

4:30—WJR, Music Hall
WWJ, Jim Deland
WXYZ, News, McKenzie
CKLW, News, Chase
WJBK, Sports, McLeod

5:00—WJR, News, Music
WWJ, News, Deland
WXYZ, Wattrick, McKenzie
CKLW, Sports, Chase
WCAR, Arthur Godfrey
WJBK, News, McLeod
WPON, Music With Mason

5:30—CKLW, News, E. Chase
WXYZ, News, McKenzie
WPON, Sports Slants

Grand Teton Park Lengthens Season

JACKSON, Wyo. (INS) — The increasingly popular Grand Teton National Park in Wyoming will have a longer tourist season this year, opening on Memorial Day and closing Oct. 1.

★ ★ ★

The scenic park will also see the opening of rustic Jenny Lake Lodge this summer after redecorating, and the completion of the Jackson Hole Highway through the park, one of the most scenic highways in the west.

Jenny Lake Lodge, Colter Bay and Jackson Lake Lodge are all operated by the Grand Teton Lodge Co., and all income goes into maintenance, operation and improvement of the facilities.

★ ★ ★

Grand Teton was visited by a record 1,300,000 visitors last year, and park officials expect an even greater turnout this year.

★ ★ ★

A direct highway connects the park with Yellowstone Park to the north so visitors can see both parks during their vacations.

Ready New Resort Map

BAY CITY (AP) — A new tourist and resort accommodations map of central and eastern Michigan has been prepared by the East Michigan Tourist Assn. The map pinpoints the locations of more than 600 resorts, hotels, motels and restaurants.

Confidentially Yours:
*E-ZONE Hearing Secret

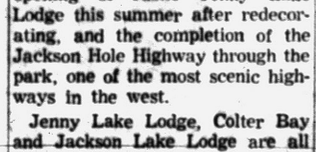

Men and women hear again with *nothing in either ear* through thrilling Sonotone research discovery. Only YOU will know your E-Zone* secret —a transistor hearing aid completely concealed in stylish glasses. Yet you use both ears (the natural way to listen) to enjoy binaural hearing, recommended by doctors. Latest hearing development, based on Sonotone bone-conduction invention, bypasses outer ears.

*E-Zone: Everything worn at EYE-EAR level, nothing worn anywhere else.

SONOTONE
of PONTIAC
511 Pontiac State Bank Bldg.
Phone FEderal 2-1225

From Recommended $400,000

Hopes to Cut Seaway Cost

WASHINGTON (AP) — The House Appropriations Committee expressed hope today the U. S. cost of the St. Lawrence Seaway may be further reduced.

The committee's view was set that the St. Lawrence Seaway Development Corp. be allowed $400,000 for administrative expenses in the year beginning July 1.

This is $40,000 less than was asked by the corporation—created by Congress to construct and maintain the U. S. portion of the project, due to be opened next April.

The corporation originally estimated the U. S. share of the seaway's cost at 87 million dollars. Later, the estimate was raised to 143 million and then lowered to 126 million.

Observing that it was pleased to note the top estimate has been lowered, the report said: "It is the hope of the members of the committee that the final cost may be further reduced."

In commenting on hearings to determine whether the seaway could be operated more economically by the corporation or Army engineers, the report said no significant or conclusive differences were established.

Bids to Head U. S. PTA

OMAHA (AP) — Mrs. James C. Parker of Grand Rapids is a candidate for president of the National Congress of Parents and Teachers at its annual convention here Tuesday.

Youth Drowns in Pit

FLINT (AP) — Arthur Berry, 14, of nearby Burton Township drowned Friday while trying to swim across water in a gravel pit when playing with three companions.

To Address Graduates

HOUGHTON (AP) — Prentiss M. Brown, chairman of the Mackinac Bridge Authority, will give the commencement address at Michigan Tech graduation exercises June 15. A total of 481 graduates will receive their degrees. Brown will be presented with an honorary doctor of laws degree.

Prefer GAS HEAT?

WHY SETTLE FOR ANYTHING LESS?

We are exclusive distributors of the finest Gas Equipment that money can buy—can be installed in most furnaces or boilers as a conversion burner or complete design units.

No Gas Permit Required

The amazingly high efficiency of the BURDETT "RADI-HEAT" GAS BURNER producing 40% more USABLE HEAT from any gas, operates on bottle gas as cheap as the #2 fuel.

Call us for a demonstration of the only new gas burner in 20 years.

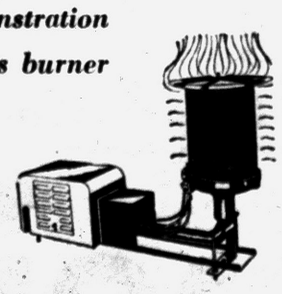

5 YEARS to PAY

MICHIGAN HEATING, Inc.
88 Newberry Street
FE 8-6621 FE 8-6651 FE 2-2254

Bilko's Col. Hall Locates Right Career Via Ailment

By DICK KLEINER

NEW YORK (NEA)—Paul Ford, Phil Silvers' Colonel Hall (CBS-TV, Friday, 9 p.m.), is probably the only actor in captivity who credits a stomach ailment, a psychiatrist and a neighbor for turning him to the stage.



PAUL FORD

Ford always liked the theater and did some amateur stuff, but he never even considered making acting his career.

He worked as a salesman—advertising mostly, but books and magazines, too. During the depression, he worked in a gas station.

"The other guys thought I was hopeless," he says. "I was clumsy, all thumbs. They fired me off that and put me in a bulk oil plant, but I couldn't do anything there so they made me night watchman.

"The supervisor caught me sleeping on cushions I'd taken from the trucks and asked me to write my resignation."

★ ★ ★

He had a stomach disorder and decided it stemmed from unhappiness — "the depression and not doing work I liked"—so he went to a psychiatrist. After a few visits, the doctor said, "You're an actor."

PUPPET PROJECT

So he let himself be persuaded to join a neighbor who was working on a WPA puppet show project. That was the start of his career—at 38.

★ ★ ★

His wife didn't approve of his switching careers at such an untender age. Her opposition was based purely on economic arguments.

"She wasn't violent about it," says Ford. "But she was psychologically strong. She thought I was nuts. I've never held that against her—I KNEW I would make out as an actor, but for all she knew I could have been nuts."

Ford, who is getting typed as a comedian since he began badgering Bilko, used to be strictly a straight actor. Now he's finding it tough to get non-comedy parts.

★ ★ ★

He isn't signed yet for the series for next season, presently considering other shows and movies.

Chances are he'll be back with Phil. They're a crack team.

Oregon Governor Will Run Again for Own Post

PORTLAND, Ore. (AP) — Gov. Robert Holmes won Democratic renomination in Oregon's primary election yesterday. He faces challenge from Republican Secretary of State Mark Hatfield, who at 35 aspires to be the state's youngest governor.

★ ★ ★

Rep. Walter Norblad, in the House 13 years, won a 2 to 1 victory for Republican renomination. All other members of Oregon's six-member congressional delegation are Democrats.

★ ★ ★

Norblad, a member of the House Armed Services Committee, will have as his November opponent Democratic Atty. Gen. Robert Thornton, who easily won his party's nomination by a 3½ to 1 margin over Don Metheny, an onion grower.

New Homes in Area to Be Auctioned Off

A rare public auction will be held a week from today (May 24) on 34 homes, some partially completed and others ready for immediate occupancy, in Waterford Township and Clarkston.

★ ★ ★

The ranch type and tri-level homes, 32 on Irwin drive, Southward boulevard and Anoka street in the township, and two on Eastlawn drive in Clarkston, are being sold from the estate of Caplan Bros., Inc., bankrupt builders.

The auction will be held at 10:30 a.m. at the Community Activities Inc. auditorium, 5640 William Lake Rd., Waterford Township.

A minimum deposit of $250 will be required on each house. Deposit will be credited to the down payment (10 per cent) of purchase price. The balance will be payable on a 25-year, six per cent land contract with pre-payment privileges.

Answer to Previous Puzzle



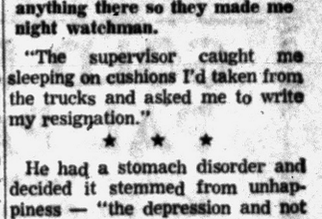

MONDAY'S SPECIAL
RCA COLOR TV
SUPER CHASSIS
TRADE-INS ACCEPTED
TERMS AVAILABLE
HAMPTON'S ELECTRIC CO.
825 W. Huron St.
FE 4-2525

RCA COLOR TV
Sales and Service
SWEET'S RADIO-TV
Open Mon. & Fri. Night
422 W. Huron FE 4-1111

T-V SERVICE
Member of Electronics Assn.
FE 4-1515
C & V ELECTRO MART
158 Oakland
Open Daily 9 to 9

Oakland County Electronic Association

DOING IT YOURSELF?

Some people find, because of economic reasons, that they want to make some effort to restore operation when their TV set fails. Don't take a chance on tubes you never heard of before. Your Oakland County Electronics Association Serviceman will check your tubes on up to date, reliable equipment and supply NAME BRAND tubes if you need them. Call an OCEA member for quick, dependable service and top quality parts.

PONTIAC
C & V SALES & SERVICE.....158 Oakland, FE 4-1515
CONDON'S RADIO & TV SHOP.....127 S. Parke, FE 4-9736
AUBURN RADIO & TV.....39 Auburn, FE 4-1655
DALBY RADIO & TV SERVICE ....348 Lehigh, FE 4-9802
GORDON'S MOBILE TV .....4846 Fenmore, FE 2-0439
HAMPTON ELECTRIC CO.....825 W. Huron, FE 4-2526
HOD'S RADIO & TV.....770 Orchard Lake Ave., FE 4-5841
JOHNSON'S RADIO & TV .....45 E. Walton, FE 4-7601
OBEL RADIO & TV.....3930 Elizabeth Lk. Rd., FE 4-4945
and 1515 Union Lake Rd., EM 3-6511
RICH TV .....1959 Opdyke, FE 4-0221
STEFANSKI RADIO & TV.....1157 W. Huron, FE 2-6967
WKC, INC., SERVICE DEPT.....45 N. Perry, FE 2-0711
SWEET'S RADIO APPLIANCE .....442 W. Huron FE 4-1133
WALTON RADIO & TV.....1430 Joslyn, FE 2-2257

CLARKSTON
LAATSCH'S TV SERVICE.....6734 Dixie, MA 5-5311

DRAYTON PLAINS
PHELPS ELECTRIC .....4348 Dixie Hwy. OR 3-1217
LATIMER'S RADIO & TV.....3530 Sashabaw Rd., OR 3-2652

KEEGO HARBOR
JONES RADIO & TV.....3111 Orchard Lake Rd., FE 4-5862

ROCHESTER
DOBAT TV & RADIO SERVICE....104 W. 5th St. OL 2-4722

BIRMINGHAM
TELEVISION SERVICE CO. .....943 E. Maple, MI 6-3500

WEST BLOOMFIELD—FARMINGTON
LAKE TV .....31160 Orchard Lake Road, MA 6-6265

WASHINGTON, MICH.
NORTON TV .....62025 VanDyke, PLateau 2-3106

BURMEISTER'S BURMEISTER'S BURMEISTER'S BURMEISTER'S BURMEISTER'S

CASH-WAY LUMBER BUYS

New Large Store to Serve You

Burmeister's Have a FHA Home Improvement Plan or a Regular Financing Plan. We Accept Equitable Commitments and Pontiac Federal Savings and Loan Commitments. You Save More by Dealing Directly With Burmeister's.

New Large Store to Serve You

OPEN 8 A. M. to 8 P. M. — SUNDAY 10 A. M. to 3 P. M. GOLD BOND BURMEISTER'S — OPEN 8 A. M. to 8 P. M. — SUNDAY 10 A. M. to 3 P. M.

GOLD BOND PAL PAINT

MFG. BY NATIONAL GYPSUM
Not Discontinued Colors
Large Selection SPECIAL With Any Purchase
Gal. $2.95

GOLD BOND CEMENT PAINT $3.95

Large 5-Gal. Pail

BOYDELL PAINT

Outside White $4.45 Gal.

UP TO 50% OFF

On Close-Out Paint
ALL GOOD COLORS
Boydell, Gold Bond, Kem-Tone

5-FT. STEP LADDER

1st QUALITY SAVE $3.95 Present Stock

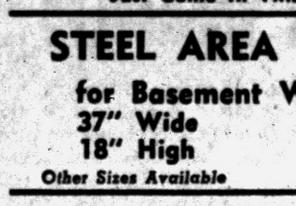

3-Pc. Chisel Set $1.95

WEN POWER SAW

Model 505 Reg. $29.95 $17.95

WEN SANDER

Model 202 Reg. $16.95 $8.95
IDEAL FOR DRY WALL WORK

GOING FAST!

Guaranteed
POWER LAWN MOWERS
with LEAF MULCHER

19" Chrome Handle Bars Big Wheels
PRE-SEASON OFFER
Regular $69.95
$39.95

25" Cut, Reg. $119.95 . . . . $69.95

6,000 CEDAR POSTS 7' from 39¢

Just Came In This Week

STEEL AREA WALLS

for Basement Windows
37" Wide 18" High $2.95
Other Sizes Available

CAR TOP CARRIERS

Reg. $8.95 Burmeister's Price $4.95

CHROME BATHROOM FIXTURES

FAIRCHILD Up to $2.98 Values ONLY $1.00

Wood Miter Box and Hack Saw	$2.49
Water Pump Pliers	98c
50-Ft. Steel Tape	$2.95
8' Steel Tape	69c
26" Hand Saw	$2.95
Glass Cutters	15c
3 Pipe Wrenches 8", 10", 14"	Set $2.95
Soaker Garden Hose	98c
25-Ft. Trouble Light—Reg. $1.89	$1.19
Round Point Shovel—Reg. $4.00	$2.95



OUR NEW, LARGER STORE

We have just enlarged our store to serve you better. Stop in and look around. Business is better than ever at Burmeister's . . . there must be a reason!

WON'T YOU GIVE US A TRY?

1" x 8" Ponderosa Pine **SHIPLAP** $95.00 Per M
End Stamped, Waxed Ends.

1" x 12" or 1" x 6" **ROOF BOARDS** . . . . $89.50 Per M
1" x 12" Fir Roof Boards . . . . . $94.50 per M

1x6 — 1x8 KNOTTY PINE
Selected Paneling
$139.00 Per M

STEEL SHELVING $5.95

12"x36" Shelves
Extra Shelves Available

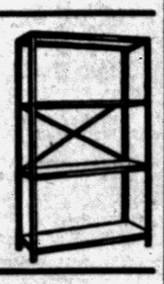

Sliding Door Hardware

1⅜ Bypass 4' Reg. $5.50	$3.50
1⅜ Bypass 5' Reg. $6.45	$3.95

All Sizes of Aluminum Self Facing in Stock

Sliding Door Pockets

ALL SIZES UP TO 30x68 Reg. $14.95 $9.95
Complete With All Hardware

Cabinet Hardware

	Reg.	Sale
Friction Catch	15c	9c
Rubber Roller Catch	25c	15c
Chrome Handles	45c	25c
⅜ Offset Chrome Hinge	75c	45c
Black Wrought Iron Hinge	65c	40c
Black Knobs, 1¼ inches	40c	25c

Brand Names Include: Washington, National, Hyer, Penn and Forgecraft. We have a terrific stock on hand and it's all quality stock. If it's cabinets you're building . . . SEE US! Over 20,000 pieces in stock.

Ideal Medicine Cabinet

With Fluorescent Lights and Chrome
REG. $42.95 SALE PRICE $18.95

16x20 CABINET $6.95

Chrome Frame

BASEMENT JACK POSTS

ADJUSTABLE Reg. $9.95 $6.95

LAY THAT DUST!
DOW FLAKE CHLORIDE

$2.25 Large 100 Lb. Sack

SMALL GARDEN TOOLS

1 Entire Lot Values Up to 98c Each 25¢

GOLD BOND $6.95

Medium Twinsulation Foil, 100 Sq. Ft.
Enclosed Rock Wool Center . . . . . $69.50 per M

INSULATION $6.95

500-Ft. ROLLS Aluminum Foil Reg. $9.95

INSULATION $34.00

Matt Thick Gold Bond 1000 Sq. Ft.

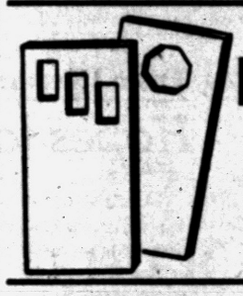

Strictly Grade A
FLUSH DOORS

Exterior—Selection of 15 Styles
Guaranteed With Lights 3-0x6-8 1¾ $14.95

FIBERGLAS BOATS

from $219.50

Aluminum Disappearing Stairs

Make use of that space now wasted by conventional stairs.
LOW PRICE $34.95

SCREEN DOOR GRILLS

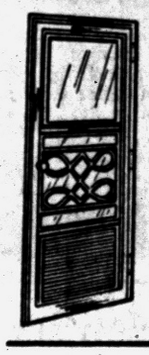

LARGE 16", Extra Value $2.95

ALUMINUM Combination Doors

All Sizes Complete with Frame and Hardware $26.95

ALUMINUM and GALVANIZED
Screen Wire in Stock

7" Jack Plane	Now $1.95
14-Tooth Bow Rake	$1.98
Long Handle Axe, Reg. $5.95	$3.95

GRASS SEED SPECIALS

Palace Green, 5 lb. box, Reg. $4.95	$2.95
Special Grass Seed, 5 lbs., Reg. $2.95	$1.49

ALSO ON SALE
MEADOW GREEN and SHADY LAWN

215# SHINGLES

EXTRA LOW PRICE
Last Call
Prices on Shingles are going UP
BUY NOW!
All in Excellent Condition—NO SECONDS—Standard Colors in Stock

EXTRA $6.50
1 Sq. or 3 Bndls. Retail Value $9.95

INSULATED SHAKES	15.95 Sq.
15# 432 Ft. Roll Felt	$2.50
30# 216 Ft. Roll Felt	$2.60

8x16 Soffet Vents, (Overstocked)	$ .69
8x6 Louver Aluminum Flush	1.49
Aluminum Roof Louver	2.95

2x4—8 to 16 Fir SPECIAL CLOSEOUT IN STOCK. LIN. FT. 6¢

4" K Gutter Length 79¢

K SLIP JOINT CONNECTORS	45c
SLIP END CAPS	19c
FERRELS	3c

(OVERSTOCKED)

No. 1 and BETTER—FRAMING LUMBER

Dry Shed Stock — West Coast Products

2x 6's 8 Ft. Up to 16 Ft.
2x 8's 8 Ft. Up to 16 Ft.
2x10's 8 Ft. Up to 16 Ft.
2x12's 8 Ft. Up to 16 Ft. Per 1000 Board Feet
$110.00

CLEAR WHITE PINE MOLDINGS

200 FT. SPECIAL

11/16 x 2¼ T. D. CASING	Lin. Ft.	7½c
11/16 x 2¼ OVELO CASING	Lin. Ft.	7½c
½ x 3¼ T. D. BASE BD.	Lin. Ft.	9c
½ x ¾ BASE SHOE	Lin. Ft.	2c
¾ x ¾ ¼ ROUND	Lin. Ft.	3c
1 5/16 x 2 ANDERSON BRICK MOULD	Lin. Ft.	13c
11/16 x 3¼ STOOL	Lin. Ft.	9c
⅝ x 1⅜ T. D. STOP	Lin. Ft.	3c
⅝ x 1⅝ T. D. STOP	Lin. Ft.	3½c
⅝ x 1¾ T. D. STOP	Lin. Ft.	4½c
¾ x ¾ COVE MOULD	Lin. Ft.	3½c
11/16 x 1⅜ COVE MOULD	Lin. Ft.	7c
11/16 x 2¼ COVE MOULD	Lin. Ft.	9c
11/16 x 2¾ COVE MOULD	Lin. Ft.	10c

A D MEANS GOOD ONE SIDE

¼ 4x8 AD Fir Plywood Sanded	$ 3.20
½ 4x8 AD Fir Plywood Sanded	5.40
⅜ 4x8 AD Fir Plywood Sanded	4.40
⅝ 4x8 AD Fir Plywood Sanded	6.45
¾ 4x8 AD Fir Plywood Sanded	7.39
¾ 4x8 AD Birch Plywood, Per Sheet	15.95
¼ 4x8 Mahogany Plywood, V-Groove, Per Sheet	4.75

Over 20 Patterns of Decorative Plywoods
See Them in Our Display

4x8 ⅜ CD Plyscore 9½	$2.99
4x8 ½ CD Plyscore 12½	3.99
4x8 ⅝ CD Plyscore 14½	4.45

ALL DOUGLAS FIR
1 x 12 PANELING V-JOINT, PINE . . . . . $110 per M

PLASTER BOARD

4'x8' — ¼"	$1.19
4'x8' — ⅜"	1.45
4'x8' — ½"	1.65
16"x48" Rock Lath	.99

LOTS OF 30

25-Lb. Joint Cement $2.25

GOLD BOND ASBESTOS SIDING $13.95

10 Colors Reg. $17.95 100 Sq. Ft.

Aluminum Comb. Windows

FREE ESTIMATES
Our Salesman Will Call at Your Convenience

CEILING TILE

12x12 16x16 16x32 $99.00 Per M
FULL BOXES ONLY
ACOUSTICAL CEILING TILE ALSO IN STOCK



Electrical Supplies

DUPLEX RECEPTACLES	14c
DUPLEX COVER PLATES	8c
TOGGLE SWITCH	16c
SWITCH PLATE COVERS	8c
14-2 ROMEX, 250 Coil	ft. 3c

50 Foot
GARDEN HOSE $1.95

BURMEISTER'S SPECIAL PRICE



SAVE DURING OUR REMODELING SALE—WE ARE ENLARGING TO SERVE YOU BETTER!

Burmeister's NORTHERN LUMBER CO.

7940 COOLEY LAKE ROAD Open Daily 8 A.M. to 8 P.M.—Sundays 10 A.M. to 3 P.M. **PHONE EMpire 3-4171**

All Prices in Quantities Quoted — Delivery Service Available at Reasonable Rates

GOLD BOND BURMEISTER'S — OPEN 8 A. M. to 8 P. M. — SUNDAY 10 A. M. to 3 P. M. GOLD BOND BURMEISTER'S — OPEN 8 A. M. to 8 P. M. — SUNDAY 10 A. M. to 3 P. M.