The Weather
U.S. Weather Bureau Forecast
Rain.
(Details Page 2)

THE PONTIAC PRESS

Home Edition

116th YEAR ★ ★ ★ PONTIAC, MICHIGAN, SATURDAY, NOVEMBER 15, 1958 —28 PAGES ASSOCIATED PRESS UNITED PRESS INTERNATIONAL 7c

Navy to Rise Again – Straight Up



MARS STUDY DELAYED — Navy Commander Malcolm Ross and Dr. John Strong, Johns Hopkins University astrophysicist, had hoped to soar 80,000 feet today in this balloon gondola. But they never left the ground. Low hanging clouds and snow at Rapid City, S.D. forced postponement of the high altitude flight. The telescope on top will enable the pair to study the atmosphere of the planet Mars. Here Cmdr. Louis P. Pressler, head of the air branch of the Office of Naval Research, checks the gondola.

Bail Out in Utah Blizzard

Hunt 7 Airmen Lost in Snow

Light-Clad Men Down in Cold, Rough Terrain

Only Pilot Picked Up So Far; Plane Crashes 250 Miles Away

OGDEN, Utah (AP) — Rescue parties spread out over a vast area of snow-swept northeastern Utah today in search of seven lightly clad airmen who bailed out of a disabled C119 transport plane during a blizzard last night.

The pilot, Capt. Harry O. Blount of Clearfield, Utah, was found early today, eight hours after he and his crew parachuted to the ground.

Other crew members were still missing.

With one engine failing, the plane crashed 250 miles north of here in Idaho.

Blount said the men jumped out at 10-mile intervals between Ft. Bridger, Wyo., and Huntsville Utah, just east of here. He told Weber County Dep. Sheriff Gerald Waymant he had the men jump at intervals because he was unfamiliar with the terrain.

Waymant said the missing men, trapped in an early-winter blizzard, could be "anywhere between here and Evanston, Wyo.," but Blount said later the men had left the plane within a five-minute period and he believed they would be found within a 10-mile radius of where he was found, about eight miles east of Huntsville.

IN RUGGED TERRAIN

Dep. Sheriff Blair Findlay said the area is extremely rugged and heavily timbered. He said the snow was about 18 inches deep and still falling.

Search officials doubted that search planes could be launched until the storm abated. They sent out a call for snowmobiles to aid in the ground search.

The plane had radioed Hill Air Force Base near Ogden that one engine failed at 12,000 feet, shortly after the aircraft flew over Fort Bridger, Wyo. The Civil Aeronautics Administration said the pilot's last message was sent while the plane was over this area.

Oakland to Push for Legislation on Lake Levels

County Supervisors Get Proposed Law Which Clarifies Procedure

Oakland County—known for its 423 lakes—will push for legislation next year to create a smoother procedure for establishing lake levels.

Supervisors of the county have been provided with copies of a proposed 32-page law drafted by the late Harry J. Merritt, former corporation counsel, and Robert P. Allen, assistant corporation counsel with the Drain Commission office.

It is expected that the new proposal will get top priority from Oakland lawmakers in Lansing as they try to get through its 1959 legislative program to aid the county.

★ ★ ★

Basically, the new law "polishes up the procedure" for the establishment of lake levels, according to Allen. In the past, he said, confusion and difficulty have been encountered when the county acted under present lake-level laws on the books.

Allen listed the major assets of the new law as: (1) The method of financing for level establishment is spelled out completely in this one law to preclude reference to several acts, and (2) The method of notifying residents of establishment hearings is made more definite.

"There has been some questions about the validity of our procedure in the past," Allen remarked.

"And the financing has been a hodge-podge affair," he added.

★ ★ ★

Norman R. Barnard, newly-appointed corporation counsel and legislative agent, said supervisors will attempt to get support for the proposed law from the Supervisors Inter-County Committee at a meeting Nov. 20.

★ ★ ★

Barnard, who said the proposed act takes "the kinks out of the old cumbersome laws," noted that the county had many proposals to establish lake levels "hanging fire" over the past two years because of trouble encountered with the present procedure.

Levels of lakes are established to "provide the most benefit to the public and best protect the public health, welfare and safety," the law says.

★ ★ ★

Residents of lake areas, the county, and the State Conservation Dept. still will hold the power to initiate level establishments under the new law, Allen said.

Stricken



Robert B. Tarr Dies at Meeting

Press Managing Editor Stricken During Sleep; Had Heart Condition

Pontiac Press Managing Editor Robert B. Tarr, 57, died in his sleep last night in French Lick, Indiana, where he was attending the Associated Press Managing Editor's convention.

★ ★ ★

He complained of feeling ill following the evening meal, but felt it was indigestion. He had suffered a slight heart attack 1½ years ago, and had had a heart condition since that time.

Widely-known throughout Michigan and nationally, Tarr served as national president of Sigma Delta Chi, professional journalism society, and was also a past president of the Detroit chapter.

Tarr joined the Pontiac Press in November, 1925, after graduating from the University of Michigan in 1924, where he worked on The Michigan Daily.

He served as a reporter, suburban editor, city editor, and news editor prior to his becoming managing editor on July 1951.

Previously, he had worked at the Greensburg Review, in Pennsylvania, Burroughs Adding Machine Co., and The Detroit News.

ACTIVE IN COMMUNITY

Active in numerous civic and professional organizations, he was a past president of the Pontiac Lions Club, of which he was a member for 31 years.

He was a member of the American Press Institute at Columbia University in 1946, the National Press Club of Washington, D.C.; and The Associated Press Managing Editors.

Tarr covered the Republican national convention in San Francisco in 1956, and also the Democratic national convention in Chicago in 1944.

He was also active in the state Associated Press association, the Pontiac City Club, and the Chamber of Commerce.

Born in Tarrs Station, Pa., Nov.

(Continued on Page 2, Col. 3)

Hunters Trek Northward, Ignore Rain

From Our News Wires

Generally poor weather and above normal temperatures throughout Michigan failed to darken the spirits of an estimated 400,000 deer hunters today opening day.

Showers were expected to continue throughout lower Michigan today and tomorrow but the forecast called for slightly cooler temperatures.

Upper Peninsula hunters in the western sections had a little snow. However, temperatures averaging about 35 degrees quickly burned it off.

Weeks of planning and preparation were climaxed at 6 a.m. when the first shots echoed across the woods. Thousands of anxious hunters who left home far in advance of today's opener were joined this morning by latecomers and weekend-hunters, tired from the long lines of near bumper-to-bumper traffic at times 35 miles long on such bottlenecks as U.S. 23, at Bay City.

Hunter traffic was extremely heavy at the Mackinac Bridge. At 11 a.m. yesterday 15,782 cars had crossed at the bridge carrying 42,611 hunters. The figure surpassed the total for the season in 1956, when 38,413 hunters crossed the Straits.

During the entire 1957 season 52,590 hunters crossed the new Mighty Mac for the first time.

Michigan traffic smashups claimed the lives of five men headed for deer hunting expeditions in the 24 hours before the season opened at 6 a.m. today.

Most highways were wet and visibility limited.

Occasional Rain Expected Today and Tomorrow

Occasional rains are forecast for tonight and tomorrow by the U. S. Weather Bureau. Tonight's low will be near 54.

Sunday will be mostly cloudy with showers likely and a little cooler. The outlook for Monday is snow flurries in Upper Michigan.

The bureau said in its regular 30-day forecast that there would be more rain and snow than usual in most sections between the Great Basin and the Appalachians.

Fifty-seven was the lowest recording in downtown Pontiac preceding 8 a.m. The mercury rose to 58 at 1 p.m.

Dies



Tyrone Power Dies in Spain

Actor, 45, Collapses on Set, Succumbs Hour Later in Hospital

MADRID, Spain (AP) — Tyrone Power, 45, died today of a heart attack. The screen and stage star was stricken on a movie set, "Solomon and Sheba," in which he was playing opposite Italian actress Gina Lollobrigida.

Power complained, as he had been for several days, of a pain in his left arm and abdomen.

He was rushed to a Spanish hospital and died an hour later. Ted Richmond, producer of the picture, was at his bedside.

His wife of less than year, the former Debbie Ann Mindardos, is expecting a baby in February.

★ ★ ★

Power had been married to French actress Annabella and to Linda Christian. Both marriages ended in divorce.

Shooting of the picture was halted by Director King Vidor until further notice. Extras and bit players, all Spaniards, dispersed quietly. All were stunned when told their star had died.

Richmond drove from the hospital, weeping, to break the news to Power's young wife.

★ ★ ★

The veteran actor, who virtually abandoned Hollywood at the height of his movie fame, went back to the stage in 1952. He returned to Hollywood only for an occasional film.

★ ★ ★

While he maintained a home in Hollywood, he spent a great deal of time in Mexico and Europe.

Admiral Dies in Crash

WASHINGTON (AP) — Rear Adm. Leonard B. Southerland, commander of aircraft carriers of the 7th Fleet, was killed today in a helicopter crash on Okinawa.

Pontiac Man Killed in Maryland Crash

A Pontiac man was killed today when his car went off a highway near Hagerstown, Md., and crashed into a tree.

The man was identified as Blaine S. Norton, 39. His address was reported as the Chapman Hotel, 4 S. Saginaw St. He suffered a crushed chest, broken neck and fractured skull.

Maryland police said Norton probably fell asleep while driving.

U.S. Planning to Test Khrushchev Intentions

FROM OUR NEWS WIRES

BERLIN — The U.S. Army is expected soon to move another truck convoy in a test of Soviet Premier Khrushchev's intentions concerning his demands for the West to quit Berlin.

Russian soldiers Friday blocked a routine three-truck Army convoy seeking to cross Communist East Germany to West Germany and held it for 8½ hours.

The Army said the Russians broke established procedures by making unacceptable demands to inspect the trucks.

Normally heavy civilian highway traffic was moving west today without hindrance. Rail and air traffic also were normal.

The U.S., British and French military garrisons in Berlin get most of their supplies by rail, making little supply use of the 110-mile autobahn through the Soviet zone.

Khrushchev demanded last Monday in Moscow that military forces be withdrawn from Berlin, which his puppet East German regime claims as its capital.

The Western Allies say they are here by right of World War II conquest and will use force if necessary to remain in anti-Communist West Berlin.

Khrushchev said Friday night the Soviet Union had never declared that it would fight the West over Berlin.

In Washington, the United States sought today to show its allies it would stand firm at West Berlin, or elsewhere, in the face of any Communist challenge.

Secretary of State John Foster Dulles was reported considering a possible declaration by the Western Big Three to reaffirm their intention of staying in Berlin under any circumstances.

One disadvantage of such a statement, diplomatic officials said, would be to focus even greater attention on the trouble spot and thus possibly play into Soviet Premier Nikita Khrushchev's hands.

Khrushchev might want the Berlin controversy to help build pressure for a summit conference, these officials said.

★ ★ ★

The convoy incident was the first harassment of Western forces in Berlin since Khrushchev opened his campaign. But the Soviet demand to inspect U.S. Army trucks crossing East Germany is an old issue. The Allies claim the Russians are enfitled only to examine trucks' manifest papers.

The U.S. Army announced last midnight:

"Three U.S. Army vehicles were held at the Russian checkpoint at Babelsberg just outside Berlin for 8½ hours this afternoon while Russian Army personnel demanded compliance with inspection contrary to established procedures.

"The vehicles were released and returned to Berlin by American military personnel after a representative of Maj. Gen. Barksdale Hamlett, U.S. Army commander in Berlin, visited Karlshort (the Red Army headquarters in East Berlin) and asked that the U.S. vehicles be immediately released."

A spokesman said Hamlett's representative protested the Russian refusal to let the trucks through. American soldiers have standing orders not to permit inspection.

★ ★ ★

There has been speculation here that the Russians might block allied communications to the west or turn control points over to the East Germans.

Top Negotiators Take Over Talks in Chrysler Strike

DETROIT (UPI) — Top negotiators for both the United Auto Workers Union and Chrysler Corp. today took personal command of talks aimed at ending a strike which has halted all production of Chrysler's 1959 cars.

The strike was begun Tuesday by 8,000 of Chrysler's unionized white-collar workers when negotiators failed to reach agreement on a new contract to cover the office workers.

Negotiations aimed at ending the strike were adjourned as soon as the strike began and were not resumed until federal and state mediators stepped in yesterday.

At the request of the mediators, both sides resumed talks but top officials of both the company and the union were missing at first.

After the negotiators sparred throughout most of the day without progress, UAW President Walter P. Reuther and Chrysler Vice President John D. Leary reentered the talks for the first time in almost a month.

"We reviewed the outstanding issues so there would be no confusion as to what the issues were," Reuther said when the talks were recessed last night.

Although both sides agreed on the areas of dispute before, they issued conflicting statements on what had been offered in these areas.

The mediators remained in close touch with the negotiations but left the negotiating room after bringing the two sides together.

"We want them to hammer away at the issues and use their own steam," said federal mediator David Tanzman.

Chrysler began talks on a new contract for the office workers in April with talks on a new contract for the company's 65,000 production workers. But when agreement was reached on a new contract for the production workers on Oct. 1, the office workers' contract was left hanging.

The major issues in the talks—wage inequities, stepped up progress in pay raises, seniority rights and job transfer rights—have not changed since then.

The company claimed it already had offered the office workers more than it gave to production workers but the union was demanding still more.

The union claimed it was asking only "the same protection" given to the production workers but the company refused to meet the terms of the production workers' contract.

Mel Ott Badly Hurt

GULFPORT, Miss (AP) — Mel Ott, Detroit Tigers radio-TV announcer and one of baseball's all-time greats, was critically injured in a two-car collision Friday night.

Doctors said today they were hopeful of his recovery.

Ott's wife was injured and the driver of the other auto was killed.

See Page 13 for the complete story.

WELL SATISFIED . . .

The advertiser who placed the Want Ad reproduced below said he was very well satisfied with the excellent results he received. The pups were sold from the first insertion. You, too, will be pleased with the quick results you'll get when you place a Want Ad to buy, sell, rent, hire, swap or whatever your need may be.

AKC IRISH SETTER PUPS. 2 males, 4 mos. old. Inoculated. Good hunting and show prospects. FE 4-0837 after 6 p. m.

To Place Your Want Ad DIAL FE 2-8181 Just ask for the WANT AD DEPT.

Pontiac Clergy to Appeal Sunday for Safe Driving

Pontac clergymen of all faiths tomorrow will join in a state-wide appeal to their congregations to drive safely in the fifth annual observance of Traffic Safety Sunday in Michigan.

The day is sponsored by a state-wide interfaith committee of Catholics, Jews and Protestants, in cooperation with the Michigan State Safety Commission.

★ ★ ★

In an official proclamation, Gov. G. Mennen Williams said that "all need to feel more acutely our personal and moral responsibilities when we drive."

The Governor urged "clergymen of all faiths to offer prayers, together with their congregations, for deliverance from the evil recklessness, carelessness and disregard of precious human life upon our highways."

To drive home to motorists the importance of safe driving, the Pontiac Dept. has the last death car involved in a city traffic fatality on display at the intersection of Saginaw and Huron streets.

Police officers are handing out safety literature in connection with the day.



SAFETY MESSAGE — Mrs. Max Wilson, 478 S. Opdyke Rd., receives safety literature from Pontiac police reserve officer John Cox, 37 E. Longfellow Ave., in connection with Traffic Safety Sunday tomorrow. With Mrs. Wilson is daughter Susan, 1½ years of age. The car next to the officer is the last one involved in a city traffic fatality.

In Today's Press

Church News ..... 8 - 9
Comics 21
Editorials 4
Home Section ..... 15 - 20
Obituaries 5
Sports ..... 12 - 13
Theaters 11
TV & Radio Programs 27
Wilson, Earl 10
Women's Pages ..... 6 - 7

Rail Crossing Crashes Kill 9

Friday Night Accidents Claim 5 Lives in Ohio, 4 in Indiana

By The Associated Press

Five persons have been killed in Ohio and four in Indiana in railroad crossing accidents that happened much the same way.

★ ★ ★

Both happened Friday night, and in each a car collided with a Pennsylvania Railroad passenger train.

The Coshocton County sheriff's office said the Ohioans had left a tavern in a car shortly before the collision at a crossing a mile south of Coshocton.

★ ★ ★

For a time authorities thought a sixth person, Jerry Clough, 23, of Coshocton had been in the car and survived. They found him in a hospital suffering from shock. Later they learned that Clough had been in the tavern with the victims a short time before the accident but not in the car. He suffered shock when he learned of their deaths.

Those killed were identified Mrs. Margaret Stiteler, 35; Miss Josephine Stiteler, 18, Miss Phyllis Holder, about 17, Mrs. Bonnie Grace, 29, all of Coshocton; and Carl Ames, 22, of nearby Fresno, believed to have been the driver.

★ ★ ★

No one on the train, the fast St. Louisian, headed for Columbus, was hurt.

In north central Indiana at their home community of Hamlet, Mrs. Amelia Laux, 44; her son, Joseph, 4, and her sister, Mrs. Leona Blum, 53, died at the scene of a similar accident. The husband and father Victor Laux, 44, died on arrival at a hospital.

A watchman said Laux drove to the crossing, stopped, then pulled around him onto the tracks. Officials said flasher lights were operating at the crossing.

Southern Editor Predicts It

Fewer Newspapers?

FRENCH LICK, Ind. (AP) — There'll probably be fewer newspapers in 1985, but they're likely to be bigger, bulkier and more colorful, a North Carolina editor predicted today.

Winding up the 25th anniversary convention of The Associated Press Managing Editors Assn., Sam Ragan of Raleigh, N.C., looked ahead toward another quarter-century in newspapering.

★ ★ ★

Ragan, who is executive news editor of the Raleigh News and Observer and newly elected APME treasurer, sandwiched some warnings in with his forecasts:

1. "Today's newspaper is becoming too impersonal and aloof. But I am confident that it will recognize more fully its function of not only reporting the news but interpreting it and explaining how and why events happened.

2. "Are some newspapers not getting too big? The trouble with a lot of Sunday papers is that they are not so fascinating that you can't put them down, but that you can't pick them up.

3. "Newspaper publishing today is big business, but a warning must be sounded against the danger of acquiring a big business psychology. . . Some way must be found to cut drastically the cost of producing a newspaper."

★ ★ ★

Ragan noted that the country has 162 fewer daily newspapers than in 1933, and he predicted further shrinkage, more group ownership and more monopoly control by 1985.

"The economic aspects of publishing have brought about a monopoly as natural as a city's waterworks or telephone system," he added.

★ ★ ★

The closing session brought both serious and light summing up of the five-day convention in the association's birthplace.

Michael J. Ogden of the Providence Journal-Bulletin stepped into the presidency to succeed Coleman A. Harwell of the Nashville Tennesseean.

The APME directors also elected John H. Colburn, Richmond (Va.) Times-Dispatch as vice president to succeed Ogden, and J. Edward Murray, Los Angeles Mirror News, to succeed Colburn as secretary. Roderick J. Watts, Houston Chronicle, was named chairman of the continuing study of AP's news report, and E. T. Stone, Seattle Post-Intelligencer, was named vice chairman.

The board chose Miami as the site for the 1962 convention. Previously chosen sites are Seattle, 1959; Williamsburg, Va., 1960, and Minneapolis, 1961.

Launching Investigation of Earth's Last Frontier

LOS ANGELES—The Los Angeles Herald and Express says a new scientific investigation into secrets of the sea, "the last great mysterious, unexplored frontier of this planet," was under way today, following dedication of the Beaudette Foundation for Biological Research.

The foundation is engaged in the first program of its kind in scientific research aimed at raising standards of living of West Coast Latin America's people through utilizing unknown resources of the oceans.

★ ★ ★

In dedication ceremonies at the foundation's Solvang laboratories, Publisher David Hearst, of the Los Angeles Herald-Express, pointed out that the ocean's depths, and its life, are equally as important as outer space, saying:

"While attention of the world, and a great part of science itself, is dedicated to sputniks and rockets exploring the multi-million miles of outer space, we are participating in the official birth of a project dedicated to exploring an equally, if not even more important area."

He said the sea, to which the Beaudette Foundation is dedicated, offers scientific opportunity which can "result in giving life, and bringing life-giving benefits unknown to us now, to people everywhere, especially in areas where it is a daily struggle to obtain the bare necessities of existence."

★ ★ ★

The foundation was established by Palmer Beaudette, who has been interested in biological sciences throughout his life. Five years ago, at 39, he enrolled in the University of California at Santa Barbara, to undertake inquiries in biological research.

Hearst pointed out that Beaudette three years ago began to develop, and designed and built at his own expense, the Solvang laboratory.

Dr. E. Yale Dawson, outstanding marine botanist and former associate professor of botany at the Hancock Foundation at University of Southern California, is director of the foundation, of which Beaudette is president.

★ ★ ★

Beaudette is the son of Mr. and Mrs. O. L. Beaudette of West Huron street.

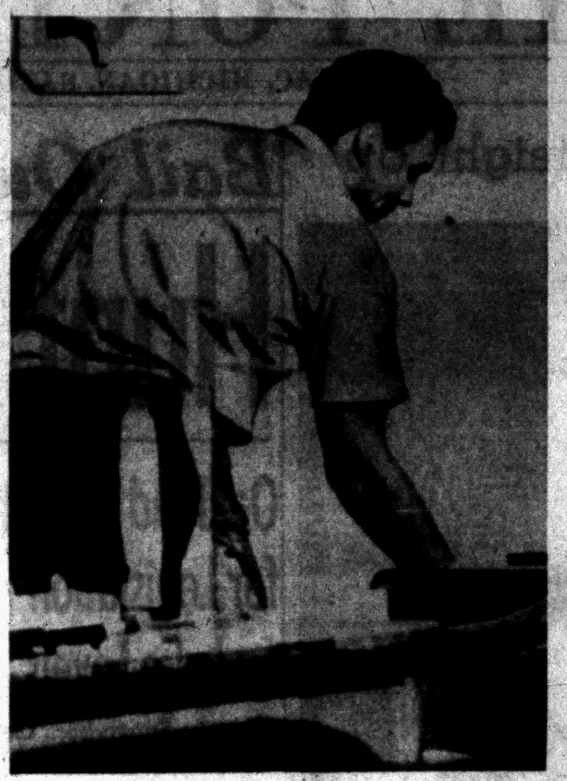

AP Wirephoto

RED-HANDED — Caught by a hidden camera as he reaches into a desk drawer at the United States Information Agency is Major Hampton, 25, convicted yesterday in Washington in the theft of 49 cents. The picture was introduced at his trial, which ended yesterday. The camera was planted after a series of thefts from the same desk.

The Day in Birmingham

Stores Schedule Dec. 8 as Men's Night to Shop

BIRMINGHAM — Men will get the full treatment of special attention Dec. 8 when all Birmingham stores will be open from 7 p.m. to 10 p.m. to help them with their Christmas shopping.

Martin Frank, committee chairman, said today that stores would close at the usual hour and then reopen later for the eighth annual Men's Night. Several shops are again planning to have live models showing suits, dresses and accessories.

Clerks will serve as shopping consultants to assist with styles, sizes, and qualities of today's many new fabrics.

Serving with Frank are James Couzens, Wilber Mason, Robert Faulkner, Aaron Kershenbaum, Arthur Lake and Frank Mulholland.

When the Birmingham League of Women Voters meets at 1 p.m. Monday in the Community House, the special topic will be water.

Dale Granger, assistant to the chief hydrologist for Michigan, will be introduced by Mrs. Harold Roehm, chairman of the League's water resources committee.

Two new teachers will begin their duties in the Birmingham school system next month. Mrs. Jane Craigie will serve the fifth grade at Beverly Elementary School, and Mrs. Janet Streng, who is practice teaching at Torry Elementary School, will be assigned to Pierce Elementary School.

At its 10 a.m. meeting Tuesday in the Community House, the Ruth Shain International Relations Class will have its discussion on "Should the United States Change Its China Policy." Reports and works of well known international authorities will be used for the basis of the discussion.

CHESTER F. BURRELL

Service for Chester F. Burrell, 69, of 2067 Huron Oaks, Tawas City, will be held at 1 p.m. Monday at the Bell Chapel of the William R. Hamilton Co., Birmingham. Burial will be in Grand Lawn Cemetery, Detroit.

★ ★ ★

Mr. Burrell died yesterday in Jennings Memorial Hospital, Detroit, following a brief illness.

He was the president and founder of the Detroit Mailing and Binding Co., a life member of Ionic Lodge 474, F&AM; Detroit Commendary, Moslem Shrine and Palestine Chapter 159, RAM.

Surviving are his wife, Grace; two sons, Charles E. and Chester R., both of Birmingham and three grandchildren.

Jordan's Appeal Rejected by Dag

Says Hussein Incident Isolated, Not Threat to Middle East Peace

UNITED NATIONS, N.Y. (AP) — Secretary General Dag Hammarskjold has turned down appeals by Jordan to bring before the Security Council charges that Syrian jets jumped King Hussein's vacation-bound plane and chased it back across the Jordanian frontier, it was reported today.

Hammarskjold is said to have told Amman that he sympathized with its plaint, but felt the incident last Monday was an isolated one that did not endanger Middle East peace.

U. N. officials have pointed out that Jordan did not ask Hammarskjold's special representative in Amman, Pier Spinelli, to get clearance from the United Arab Republic for Hussein's flight. Thus they felt it is not up to the secretary general, but Jordan herself to seek any Security Council action. Officials in Damascus and Cairo have asserted they did not know Hussein was aboard the plane.

Robert Tarr Dies at AP Meeting

(Continued From Page One)

1, 1901, he attended Greensburg, Pa., schools, graduating in 1920. He married Florence Larned Tarr of Ann Arbor May 9, 1925.

He lived at 561 W. Iroquois Rd. and was a member of the Congregational Church.

Surviving are his wife, two sons, James L., of Champagne, Ill. and David R., a student at U. of M.

Funeral arrangements have not been completed at the Sparks-Griffin Funeral Home.

2 Elderly Women Injured in Collision

A two-car collision at M59 and Airport roads this morning resulted in injury to two elderly area women, according to Waterford Township police.

★ ★ ★

One of the drivers, Margaret Ann Burt, 76, of 2144 Willhite St., Waterford Township, and her companion, Amelia Mary Pearson, 77, of 52 S. Genesee St., were taken to Pontiac General Hospital for treatment.

Police said the driver would be released but her passenger, who was thrown from the car, suffering head and arm injuries, was admitted. Neither injury was considered "serious" at the time, according to police.

★ ★ ★

The driver of the other auto, Martin D. Woods, 18, of 21406 Parker St., Farmington, was uninjured, according to officers. The accident occurred at about 10:20 a.m.

Hunters Report Early Success

Pontiac, Auburn Pair Bag Trophies Early as Season Opens

As far as early morning reports went today at start of the Michigan deer season, the "home guard" didn't do as well as those who traveled farther afield.

First reports of success for area sportsmen came from John H. Yeomans, 3147 Adele Terrace, Lower Straits Lake, and Charles Evon, 3156 Caroline, Auburn Heights.

Yeomans called his wife from Houghton Lake to tell her it finally happened — he'd bagged his first buck in 18 years of trying. "It's a big one, too," he exulted. John headed for home after the call. He shot his deer within minutes of opening time. "I'm wondering where he put the deer," Mrs. Yeomans said. "He's driving a little Volkswagen."

Evon, 17-year-old Avondale High senior, got his buck at 7:45 a.m. at Gladwin, where he was hunting with his father.

★ ★ ★

State and county traffic officers reported heavy concentrations of north-bound hunters on Dixie highway, with the worst jamming at the East-West division of M23 and M76 at Standish. Hunters' cars were jammed as far south as Pinconning, and from Standish to the Straits area, state police reported.

Both Yeomans and Evon plan to enter their bucks in The Press "big deer derby."

Avon Township Man Shot While Hunting

An Avon Township man is listed in satisfactory condition today at Avon Center Hospital after being accidentally shot while hunting near his home Friday afternoon.

Marion Knisley, 29, of 1800 Hamlin Rd., was struck by about 20 pellets from a 12 gauge shotgun in his abdomen and right forearm, said Oakland County sheriff's deputies.

Knisley told deputies that he was hunting for rabbits in a wooded area on Hamlin road near the Grand Trunk Western Railway tracks and Crooks road.

He was with his brother-in-law, identified as Roger Degroot, 23, of the same address. The shot was fired accidentally by Degroot, striking Knisley, according to deputies.

McNivern Hotel Burns

FRANKENMUTH (UPI)—The McNivern Hotel was badly damaged by fire just before midnight last night. Damage was estimated at $25,000 to $30,000.

State Fails to Match Federal Aid

Rehabilitation Funds Needed

Oakland County could have had half again as much federal assistance in vocational rehabilitation this year if the state had allocated more funds, according to Dr. Lynn M. Bartlett, state superintendent of public instruction.

"The federal government is encouraging every state to rehabilitate more of their disabled citizens into employment," Dr. Bartlett said.

"It offers federal money to the extent that matching state funds are provided. This year, close to $700,000 of the federal funds allotted to Michigan are not being claimed.

"If this money had been matched by the Legislature, it would have been possible to provide 50 per cent more service in Oakland County."

Dr. Bartlett said only about 30 per cent of those who need rehabilitation service in Michigan actually get it and the state stands 44th in the per capita amount appropriated for rehabilitation. The national average is 12.1 cents a person, he said, while Michigan spends 8.8 cents.

In Oakland County last year, 271 persons were rehabilitated into paying jobs, said Ralph E. Cummins, rehabilitation counselor of the Division of Vocational Rehabilitation.

A total 820 persons received service aimed at preparing them to hold jobs, Cummins said, at a cost of $60,706.

★ ★ ★

About $17,000 went for appliances such as artifical limbs, braces and hearing aids; another $26,000 was spent on school and on-the-job training; while the rest went for medical treatment, hospitalization and other services.

"The Oakland County area received benefits far greater than the amount of 'rehab' funds spent, however," Cummins pointed out.

The average weekly earnings of people rehabilitated in Michigan last year was $52.72, while before rehabilitation they earned only $6.69, he noted.

Using this comparison, Cummins estimated that the 271 persons rehabilitated in this county were able to increase their earnings last year by $650,400 or more than 1,000 per cent more than what rehabilitation cost.

Liz Taylor's Girl Pneumonia Victim

HOLLYWOOD (AP) — Sobbing, Elizabeth Taylor learned Friday that her 15-month-old daughter has pneumonia.

The baby's condition is "serious but not necessarily critical," the UCLA medical center reported.

The actress and singer Eddie Fisher took Elizabeth Frances, her daughter by the late showman Mike Todd, to the hospital Wednesday night. Doctors said then she had a respiratory ailment.

Miss Taylor, wearing a hooded turquoise sweater and black Capri pants, spent 45 minutes Friday in a ward where the baby is in an oxygen tent.

British Prisoner Escapes During Target Practice

DARTMOOR, England (AP) — The shortest prisoner in Dartmoor Prison made a headlong dash for freedom Friday night — through whining shrapnel on a Royal Marine mortar range.

★ ★ ★

Ronald "Tich" Butt, 26-year-old, five-foot-tall convict serving five years for housebreaking, ignored the smoke and fire of a nighttime practice bombardment and dashed into a boggy heather field.

★ ★ ★

Pursuing police and bloodhounds waited until the Marines called off their practice. By the time they took up the hunt again, Butt's trail had grown cold.

Wayne Morse Has Plan

CORVALLIS, Ore. (AP) — Sen. Wayne Morse (D-Ore) says the world must develop an international system of justice to replace military defense.

4 Deer Shot on Farm in Rochester Area

Oakland County Sheriff's Detectives are investigating the shooting of four deer on private property near Rochester early this morning.

★ ★ ★

Detectives said the four deer were shot around 4 a.m. today on the Meadowbrook Farm property which has been donated to Michigan State University Oakland.

★ ★ ★

A herd of about 20 deer have been kept on the private land for several years, under protection from hunters.

Deputies reported the deer were killed with a shotgun and their bodies left at the scene. Two unidentified suspects have been apprehended by deputies and are scheduled for questioning later today.

★ ★ ★

Department officials were hesitant to identify the suspects until it was definitely established that they were connected with the illegal shooting.

Production Up Despite Strikes

Output Within 5 Pct. of Pre-Recession Peak; Sales Advance

WASHINGTON (AP) — Despite strikes in some industries, production edged upward last month to within about 5 per cent of the pre-recession peak.

The Federal Reserve Board reported Friday that output of the nation's mines, mills and factories rose 1 per cent in October to average 9 per cent above the recession low point. This brought the board's index of production to 138 per cent of the 1947-49 average.

In its monthly summary of business conditions, the Reserve Board said there were widespread gains in the nondurable goods industries, including textiles, apparel, leather goods, foods and beverages.

But work stoppages in the auto and glass industries helped keep production of durable goods at September's level.

The board's report that retail sales had advanced by 2 per cent in October came as good news to economists who had been somewhat disturbed by a decline in such sales during September.

In another sign of improving economic conditions, the board said construction activity and new housing starts climbed higher last month.

German Tire Output Up

BERLIN — Tire output in West Germany climbed 4½ per cent in 1957 — to 184,378 tires compared with 176,479 in 1956.

No Survivors at Sea

LISBON, Portugal (AP) — The Portuguese flying boat Proto Santo, which crashed in the Atlantic last Sunday, was officially given up today for lost with all aboard.

You Just Stop Car

Tokyo Parking Easy

TOKYO (AP) — Tokyo, which claims to be the city with the world's worst driving conditions, is probably the easiest city in which to park a car. If there's no space, you just double park—or triple park.

★ ★ ★

Driving in the Japanese capital is a horror. The speed limit, ostensibly 25 m.p.h. is governed only the top speed of the car.

Taxi drivers — Japan's unguided ground-to-ground missiles—whip nonchalantly through red lights, and the unwritten rule is that the automobile which is passing has the right of way.

Officially, traffic drives on the left, but the usual route is closer to dead center.

POTHOLES ADD SPICE

To add spice to the game, Tokyo's roads are incredibly potholed, and a driver can shatter a spring on almost any main street.

But Japanese driving reaches its peak in the parking system. Double parking, particularly by Tokyo's 126,000 taxis, is illegal but common. Few cars get ticketed. Since many streets are only narrow lanes to begin with this creates a problem.

The latest scheme to combat errant parkers is an embarrassment program, with police pasting big red stickers on illegally-stationed vehicles. No fines or penalties are involved.

★ ★ ★

"The idea is that the driver will be sufficiently punished by the loss of face he suffers by being publicly demonstrated as a lawbreaker," a newspaper explained. The stickers wash off easily.

Spring Returns

Rain Sweeping Mid-U.S.

By The Associated Press

Moderately heavy rainfall licked the mid-continent today amidst another surprisingly wide belt of spring-like weather.

Cool Canadian air streamed through the Northwest and upper Great Lakes region, clearing a path for snow and snow flurries.

The Weather Bureau forecast a six-inch fall by tonight in snow warnings for Nebraska, the Dakotas, and Minnesota.

Overnight snow of about an inch fell in the northern plains. Traces of snow fell in higher elevations of Nevada and California.

Heavy overnight rains lashed the Missouri-Arkansas area and the mid-Mississippi Valley.

Southerly winds that fed gulf moisture for several days touched off the rainfall. In Arkansas, Walnut Ridge reported nearly 2 inches while Little Rock caught a soaking from 1½ inches.

West Plains and Farmington, Mo., both reported more than an inch of rain. Dyersburg, Tenn., had 1.30 and Belleville, Ill., across the Mississippi River from St. Louis, reported a similar amount.

To the west, light rain sprinkled the Pacific coastline from Washington southward through central California.

Mild, balmy weather cut a wide swath from the southwest through the lower Great Lakes region to the Atlantic seaboard. Temperatures in the 60s, possibly higher, were expected in many parts of that belt.

Friday, 70-degree climes in the East, mid-Atlantic area and the Ohio Valley belied the autumn season. Chicago had a 71, a record for the date.

Shell Quemoys Today

TAIPEI, Formosa (AP)—The Chinese Communists opened the 85th day of the offshore artillery war with a light shelling of the Quemoys today.

The Weather

Full U.S. Weather Bureau Report

PONTIAC AND VICINITY—Occasional rain today and tonight. High today 62, low tonight 54. Tomorrow cloudy with showers likely, high 57. Winds gentle, variable today.

Today in Pontiac

Lowest temperature preceding 8 a.m. 57.

At 8 a.m.: Wind velocity 10-15 m.p.h. Direction, south-southwest.

Sun sets Saturday at 5:10 p.m.
Sun rises Sunday at 7:24 a.m.
Moon sets Saturday at 9:53 p.m.
Moon rises Sunday at 12:13 p.m.

Downtown Temperatures

6 a.m.	58	11 a.m.	56
7 a.m.	57	12 m.	57
8 a.m.	57	1 p.m.	58
9 a.m.	56		
10 a.m.	56		

Friday in Pontiac (as recorded downtown)

Highest temperature	64
Lowest temperature	53
Mean temperature	58.5
Weather — Rain.	

One Year Ago in Pontiac

Highest temperature	52
Lowest temperature	45
Mean temperature	48.5
Weather — Rain.	

Highest and Lowest Temperatures This Date in 86 Years

71 in 1928 — 10 in 1933

Friday's Temperature Chart

Alpena	64	44	Los Angeles	68	52
Baltimore	74	49	Marquette	60	39
Bismark	36	25	Memphis	69	61
Brownsville	82	72	Miami	81	78
Buffalo	64	57	Milwaukee	67	44
Charleston	74	65	Minneapolis	39	38
Chicago	71	54	New York	61	56
Cincinnati	68	57	Omaha	54	46
Cleveland	65	50	Pellston	59	41
Denver	70	27	Pittsburgh	64	56
Detroit	65	57	St. Louis	67	60
Duluth	46	29	S. Francisco	62	46
Fort Worth	76	55	S. S. Marie	57	40
Gr. Rapids	65	56	Trav. City	63	43
Houghton	49	36	Washington	76	54
Jacksonville	79	67	Seattle	42	33
Kansas City	70	62	Tampa	87	69

Donors Needed in Area

Blood Bank Dangerously Low

"This time we really need it," was the plea of Mrs. A. H. Magnus, Pontiac Community Blood Bank chairman, as she referred to "life saving blood."

Pointing out that the local bank is now 400 pints low this month, she said this Monday's donations to the bank are the only new hope that the area can keep a "fresh supply" of blood.

The bank will accept blood donations at the Elks Temple, 114 Orchard Lake Ave., from 2-5 p.m. and 6-8 p.m. No appointment is necessary but to insure prompt service, donors may call MI 6-1313 or FE 8-3937 for an appointment.

The county has already borrowed from other counties. Our shortage is due to the fact that several industries cancelled their monthly banks this fall and the response of everyone this summer was slow.

★ ★ ★

In her emergency appeal for blood, Mrs. Magnus added that besides whole blood, which is used for transfusions in major surgery, childbirth and accidents, four derivatives are made from blood received by the Red Cross at these banks. There is a constant need for whole blood since its usefulness is limited to 21 days, she said.

Plasma is used for shock and treatment of burns, gamma globulin is used to fight measles and polio, serum albumin is used for patients with kidney and liver diseases, and fibrinogen, the fourth derivative, is given during cardiac and lung surgery.

★ ★ ★

The Red Cross collects, processes, types, stores and distributes the blood. Lately, the refrigerators have been emptying because residents are not responding to fulfill this urgent need for blood . . . "a community responsibility," she explained.



Pontiac Press Photo

NEEDS YOUR BLOOD — This four-year-old boy, Jackie Stockwell of 580 N. Cass Lake Rd., is one of many Oakland County residents who are ill, or have been in accidents and need blood. Jackie has anemia, an illness which may require up to 30 pints of blood to correct it. Mrs. A. H. Magnus, Pontiac Community Blood Bank chairman visits Jackie in St. Joseph Mercy Hospital. To the right is Mrs. Alex Barazani, an American Red Cross Gray Lady.

Traffic Club to Show Films of Prison Riot

A film of the Jackson Prison riot will be featured at the 6:30 p. m. Monday meeting of the Pontiac Traffic Club.

Trooper Harold Wade of the Pontiac Post will show the film at the meeting to be held at the Waldron Hotel.

29,473 New High for Med Students

CHICAGO (AP)—The number of students enrolled in medical colleges in this country has reached a record total of 29,473.

The figures, for the 1957-58 school year, were reported today by the American Medical Assn.'s Council on Medical Education.

The number of entering freshmen, 8,030, set a record. It was only 16 greater than the number who entered the previous school year but was 1,543 larger than the frosh classes of 10 years ago.

Graduates in 1958 numbered 6,861, a gain of 65 over 1957 but 116 under the number graduated in the record year 1955.

Detroit Housing Up 2 Pct.

DETROIT (AP) — September contracts for future residential building in the Detroit metropolitan area amounted to $32,204,000, an increase of two per cent compared with the same a year previously, F. W. Dodge Corp. reports. Nonresidential building contracts in September, however, were down 38 per cent, to $14,718,000.

A WONDERFUL CHRISTMAS GIFT

See what a new setting can do . .



Are your precious stones lying unused in a vault because the settings are outmoded . . . unsafe? Then let us show you how to bring them to life . . . how little it costs to have them remounted in safe, up-to-date settings. How wonderful you'll feel when you can wear and enjoy them anew! There's no obligation for estimates, so come in soon.

Connolly's
JEWELERS
We would be pleased to do this work now, and place your new ring in layaway.
NO DEPOSIT REQUIRED
16 W. Huron St.
FE 2-0294

Here IS a Credit Union for YOU!
Anyone may SAVE in this Credit Union. Savers for the past 3 years were PAID
4% DIVIDEND
Get the Details
Pontiac Co-op Federal Credit Union
40 E. PIKE ST.

Only Direct Atomic Hit Could Harm Them

Historic U.S. Documents Protected

WASHINGTON (UPI) — If an enemy ever bombed Washington, the priceless original copies of the Declaration of Independence, Constitution and Bill of Rights would be safe from anything except a direct hit.

As soon as hostile planes were spotted, a signal would be flashed to the national archives near the foot of Capitol Hill. A guard would unlock a small bronze door in the side of the marble display case holding the documents and would press a large plastic button.

★ ★ ★

Three giant arms that look like oversized auto scissor-jacks would lower the faded parchment sheets and their glass covers into the specially-built vault 20 feet below the floor of the display hall.

Ninety seconds after the guard received the warning, the 15-inch thick double doors of the dull gray vault would clamp shut. Archives officials say the precious documents would be safe unless the enemy scored a bulls eye on the vault with an atomic bomb.

Even if the block-square archives building collapsed, they said, the vault would not be crushed.

The $80,000 vault was designed and built by the Mosler Safe Company in Hamilton, Ohio, before the development of hydrogen bombs. Officials do not know whether the vault would stand up under an H-bomb blast.

If electric power were knocked out, the two motors which lower the documents and close the vault doors would switch over to storage batteries. There are two sets of batteries which are constantly recharged.

★ ★ ★

The outer wall of the vault is an inch-thick sheet of steel. Then come 6½ inches of concrete. Then a half-inch of perforated steel. Then another 6½ inches of concrete. The inner wall also is an inch-thick sheet of steel. The two interlocking doors weigh more than five tons each.

PAGES DISPLAYED

Only the first and last of the Constitution's five pages are displayed. The other three are kept in a steel box inside the vault.

The government has removed the documents from Washington twice to protect them from possible enemy attack. During the War of 1812, when the British burned the capital, they were hauled to Leesburg, Va., in linen bags. During World War II they were locked in the vaults, along with Uncle Sam's gold supply, at Fort Knox, Ky.

★ ★ ★

Archives officials are as interested in protecting the documents from the everyday ravages of light, dust and decay as from a nuclear holocaust.

Shortly before the documents were moved under armed guard from the Library of Congress in 1952, the Bureau of Standards encased each sheet in a separate 70-pound holder.

The sheets were sealed between double layers of thick glass. Between the glass panes are yellow filters to block the ultraviolet rays which have faded the documents so badly in the past. None of the 600,000 tourists who see the parchments each year is allowed to take flash bulb pictures because scientists say the flashes could fade them further.

★ ★ ★

All the air was pumped out of the holders and the space between the glass panes filled with helium. This inert gas will not further decay the parchment and ink.

The documents were badly worn when these preservation efforts started. They show the effects of constant rolling and unrolling, careless engravers who made copies from them, and strong sunlight. Portions of the Declaration of Independence are illegible.

Revenue Agent Calls Beck Out

Says Teamster Had No Authority to Use Union Funds as He Did

TACOMA, Wash. (AP)—Claude Watson, special agent for the Internal Revenue Service, testified Friday that he could find no Teamster Union documents authorizing ex-President Dave Beck Sr. to take union funds for his personal use.

A witness before the Federal Court jury hearing the $240,000 income tax case against the 64-year-old labor leader, Watson said he had spent five years investigating Beck's financial affairs and studying Teamster records.

★ ★ ★

Defense attorney William Dwyer, in his opening address to the jury, said Beck took $380,000 in union money over a period of years. The money, Dwyer said, was taken in a "rather peculiar and informal way."

The defense has maintained all the union funds were returned.

Watson testified that a year after he began his investigations one of Beck's attorneys told him the Teamster president had repaid $200,000 to the union and had signed a note for $50,000.

★ ★ ★

The government contends Beck defrauded on his income tax payments for the years 1950-53. Using the net worth method of determining Beck's income, federal attorneys are not required to show where Beck obtained the money but must prove that his assets increased by a specified amount.

Hunters
Stay warm and dry—have your hunting jacket, pants and suit water-repellent.
5 SHIRTS . . $1.13
Expertly Laundered — Cash & Carry
Be Sure to Get Your Holden Stamps With Each Purchase

Gresham CLEANERS
AND SHIRT LAUNDRY
BRANCH — 5 OAKHILL
Open Monday thru Saturday—7 A. M. to 9 P. M.
605 OAKLAND AVE. FE 4-2579

"... We Need 'em Fast!"

THE SCENE is the traffic department of any of the hundreds of manufacturing plants in Michigan. The time is 4 P. M. on any day of the week. The traffic manager is talking long distance to a supplier in another state about some parts needed for production.

"Send 'em by truck," he says, as he prepares to hang up, "we need 'em fast!"

He knows from experience that motor transport is the fastest link between shipping and receiving. He knows he can depend on it. In fact, he and thousands of his fellow traffic managers have been the men most responsible for the rapid growth of motor transport. Once they experienced the efficiency and speed of trucks, there was no satisfying them with anything less — and today their companies could not operate successfully without truck transport!

That's something for every wage earner in Michigan to think about.

Michigan Trucking Association
Fort Shelby Hotel • Detroit

Top Stalinists Return to Vote

Hungary Takes Back All but Two Who Fled During '56 Revolt

By CARL HARTMAN

BUDAPEST (AP)—Most of the top Stalinists who fled Hungary during the 1956 revolt against Russia are reported back home for the Communists' single-ticket election Sunday.

Two notable exceptions are Stalinist boss Matyas Rakosi and his chief lieutenant Ernoe Geroe. Rakosi was reported still seriously ill in the Soviet Union. Geroe also is said to be in Russia.

★ ★ ★

Both are believed to have been exiled by the Hungarian authorities for long terms, perhaps even for life. Hungary's present party boss, Janos Kadar, and other present leaders including Gyoergy Marosan a nd Gyula Kallai served terms in prison when Rakosi was running the country.

Last winter the Central Committee voted, however, that about a dozen lesser Stalinist leaders might return to this country.

Among them is Andras Hegdus, who was premier when the 1956 revolt broke out. He is said to have a minor job in the Institute of Economies.

★ ★ ★

Lt. Gen. Laszlo Piros, former interior minister, has been allowed to take charge of a sausage factory in southern Hungary, and Col. Gen. Istvan Bata, former defense minister, has a minor job in the state railways, according to reports.

All returned exiles are authoratively reported to have been allowed to rejoin the Communist party. But none seems to be included in the official list of 338 candidates for Parliament.

Judge Dismisses Case Against Six-Year-Old

LEXINGTON, Ky. (AP) — Charges against a six-year-old boy, accused of breaking into a service station, were dismissed Friday by Juvenile Judge Bart Peak.

The judge said a child that young isn't responsible for his actions.

But Peak continued similar charges against three other youngsters—aged 7, 8 and 9—involved in the same case. The three were sent to a detention home until a hearing next week.

1,167 State Polio Cases

LANSING (AP) — The State Health Department says 1,167 polio cases have been reported in Michigan in 1958 compared with 484 cases over a similar period last year.

Holding Vagrant, 56, for Killing 2 Women

RICHMOND, Va. (AP)—A maid has identified William Brown, 56-year-old Negro vagrant captured Friday, as the slayer of two white women. He is being held on murder charges in an undisclosed jail.

Edna Mae Parker, 18-year-old Negro maid in the household, identified Brown as the man who shot Mrs. James S. Brooks, 33, her mistress, and Mrs. Katherine S. Brooks, 74, the younger Mrs. Brooks' mother-in-law. The two women had been tied together in the living room of their home, in an isolated section near Bowling Green.

★ ★ ★

Brown, of Shelbyville, Tenn., denied he had any intention of hurting anyone when admitted to the Caroline County home Thursday night after asking for food. He also denied intentionally shooting and killing either of the women after holding eight persons as hostages for over two hours.

Brown said he had no knowledge of the slaying of the elder Mrs. Brooks. Asked wether he had shot the younger woman, he replied:

"In a way of speaking, I did. The gun went off."

★ ★ ★

Brown, moved to State Police headquarters just outside Richmond after a mob surrounded him in Bowling Green, told officers his .38 caliber revolver discharged while he was scuffling with Frederilk Van Allen.

Van Allen, who had gone to the Brooks home to give a piano lesson, was one of eight persons held captive more than two hours by a gunman.

The maid contradicted Brown's story, and said Van Allen did not try his escape until after Brown fired one shot each into the bodies of the two women.

★ ★ ★

Dr. Geoffrey T. Mann, state chief medical examiner, said an autopsy indicated both women died within 10 minutes. He said powder burns on the younger Mrs. Brooks' clothing indicated she was shot at very close range.

Brooks' capture by three shotgun-carrying relatives of the younger victim ended one of the largest manhunts in recent Virginia history. More than 150 police and volunteers, aided by helicopters and bloodhounds, scoured the area 17 hours before Brown was found hunched down in a field. Police said he was carrying a fully loaded .38 revolver and 15 extra shells.

Negro Woman Wins Seat on Texas Board

HOUSTON, Tex. (AP) — The Houston school board Friday formally certified a Negro housewife as a winner in last week's school board elections.

Mrs. Charles E. White, wife of an optometrist, thus became Houston's first Negro public office holder since reconstruction days. A board canvass showed she polled 36,348 votes, about 8,000 more than her nearest opponent, incumbent Dr. John Glen.

A few days after Mrs. White's election a cross was burned in her front yard. Police have made no arrests in the case.

'More Juice,' Cries 2-Year-Old Wine Drinker

SAN RAFAEL, Calif. (AP) — Gregory Martinez, just 2 years old grasped eagerly for a glass of wine—and won acquittal for two baby sitters charged with having gotten him drunk.

Dist. Atty. William O. Weissich said he placed the wine on a table and Gregory clutched the glass crying "more juice."

★ ★ ★

So Weissich dropped charges against Tommy Preston, 24 and Leroy Straight, 20. Mrs. Jacqueline Martinez had left Gregory with them recently while she went house hunting.

She found her son limp when she returned. A blood test showed high alcohol content.

★ ★ ★

The young men said the infant must have drunk a glass of wine they left on a coffee table while they prepared his supper. After his test, Weissich agreed that must have happened.

Arrest 'Humiliates' Wife of Cedric Hardwicke

BEVERLY HILLS, Calif. (AP) —"This is the most humiliating experience of my life," says Lady Mary Scott Hardwicke of her arrest on a drunk-driving charge.

The Los Angeles-born actress wife of actor Sir Cedric Hardwicke pleaded innocent at her arraignment Friday in municipal court. Her jury trial was set for Dec. 3, her 31st birthday.

She told reporters her arrest last Monday night has greatly upset Sir Cedric, 65, who is appearing in a London play.

Mixed Reaction to Car Price Posting

Fake Discounts Outlawed but 'Tab' Scares Buyers

By DAVID J. WILKIE
AP Automotive Writer

DETROIT (AP)—Compulsory price posting on new automobiles is getting a mixed reception among auto retailers.

Some retailers say it already has eliminated evils in car merchandising—particularly the packing of prices so that fictitious discounts could be offered.

Others say the posted prices scare prospects out of the sales rooms before the dealer has a chance to disclose his willingness to sell below the posted price.

The real test of the law, some dealers say, will come when inventories reach more substantial levels. That will mean increased price competition.

★ ★ ★

The auto makers, hampered by strikes and materials shortages, have just begun to ship cars at near-normal levels. Barring further assembly line stoppages they should have the supply lines filled within the next few weeks.

STARTED OCT. 1

Posting of suggested list prices on new cars began Oct. 1 under a federal statute. The law requires that the price of the car and all accessories appear on a sticker attached to the car as long as it remains in the retailer's possession.

Automotive News reports some minor difficulties have developed in implementing the law, particularly with respect to demonstrator cars that are used by salesmen. The cars have to be washed frequently and the sticker removed.

The law was disigned primarily to eliminate unrealistic merchandising—especially claims of huge discounts. Many instances were reported of advertised discounts that exceeded the dealers' normal markup.

The price posting law does not bind the dealer to sell at the posted figure. He will sell below the posted price in many instances.

He could ask more than the posted price—if he could find a buyer on that basis. But it would take a shortage such as existed in the early postwar days to do business on that basis.

★ ★ ★

Many dealers were short of cars in the early part of the new model year. This resulted from strikes and shortages that marked the start of the 1959 car year.

General Motors whose assembly plants were closed by strikes for nearly three weeks in February, has begun to roll again at more nearly normal levels. It should have most of its retailers stocked before Dec. 1.

Chrysler also has had more work stoppages, slowing its assembly lines. Ford was less severely affected by the work stoppages.

★ ★ ★

In most instances the car makers are reporting demand higher than it was at the start of the 1958 model year. Most car makers are operating overtime.

The overtime scheduling is in sharp contrast to the inventory-reducing shutdowns the industry implemented from last March through the remainder of the 1958 model year.

Reflections

DREAMS ARE BLANKETS


J. L. VOORHEES

Wedding Day for thousands of boys and girls is the dream-blanket that has kept their highest aspirations warm and alive. For many years Billy Graham dreamed, he too had a blanket that kept alive those dreams of thousands of converts. All over America our Main Streets are where blankets cover success, warm and ready for men and women to bring business to living, breathing life. The emigrant leaves home, family and friends but he carries his dream; it is that dream that has given us men like Brandeis, Carnegie, Baruch and women like Florence Allen, Betsy Ross and Ernestine Schumann-Heink; James Watt dreamed and gave us Horse-power, Edison dreamed and illuminated our homes, Marconi dreamed and brought to life television. Radar and guided missiles.


M. E. SIPLE

Urban dwellers dream of retiring to the country and farmers dream of moving to the city; dreams, dreams, dreams, each of which contribute its share to a fuller life for the dreamer and all the rest of us.

Never stop dreaming; that is the secret of an eventful, abundant life.

VOORHEES-SIPLE FUNERAL HOME
266 N. Perry Street Phone FE 2-8378

Attention Homemakers!
Plan to please—
With Lower Winter Heating Bills
...through easy equal monthly Budget Payments



BUY YOUR HEATING OIL ON THE
GULF SOLAR HEAT BUDGET PLAN

Here's how it works:

We simply divide your estimated total heating bill for a normal season into equal monthly amounts which are your payments. At season's end, we refund you for any overpayment you make or, should you burn more fuel than anticipated, bill you for the balance. There's no carrying or service charge involved. Take the guesswork out of next winter's fuel cost by signing with us for the Budget Plan today.

GULF SOLAR HEAT heating oil

Phone FE 4-9595
L. H. COLE OIL CO.
392 S. SANFORD ST.

Super Bargain Center
178 N. SAGINAW ST.
Between Sears and Robert Hall
OPEN
SUNDAY 10 to 4
Pontiac's Largest Toy Discount Store
UP TO 50% DISCOUNTS ON TOYS
Super BARGAIN Center
Free Parking in Large Lot Next to Store
COUPON — FREE GIFT Double Chamois Cloth — SUNDAY ONLY
COUPON — FREE KIDDY CAP GUN — SUNDAY ONLY
COUPON — Free Toy Catalogue — Contains thousands of Our Gift Suggestions — SUNDAY ONLY

"Westridge of Waterford"
A Wonderful Place to Live
★ Deluxe Dream Homes ★ Suburban Atmosphere—City Conveniences
★ Adjacent to Both Public and Parochial Schools ★ Fully Landscaped Lots


4203 LEDGESTONE DRIVE

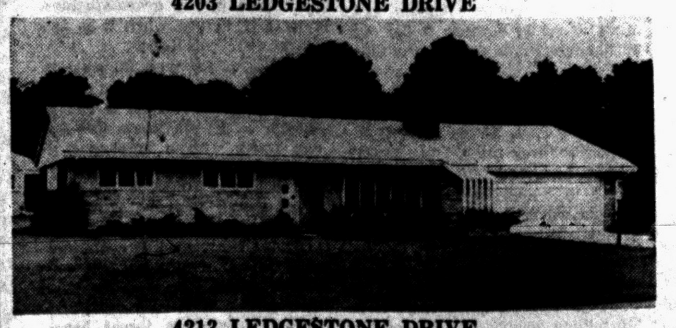
4213 LEDGESTONE DRIVE

A Present for the Entire Family
A NEW HOME for Christmas
Two Beautiful Models Available

TRADE-IN PLAN: Your equity in your present home may be accepted as part payment.
OPEN SUNDAY 1 to 6 P. M.
For Your Inspection
DIRECTIONS
North on the Dixie Hwy. to Cambrook Lane, 1 Block South of Waterford Stop Light . . . Left on Cambrook Lane to Models.
OR 3-9411 HELTMAN & TRIPP OR 3-9411
Builders and Developers of Westridge of Waterford

THE PONTIAC PRESS

HAROLD A. FITZGERALD
President and Publisher

Editorial Page
Owned and Published Locally
SATURDAY, NOVEMBER 15, 1958

MEMBER OF THE ASSOCIATED PRESS

It Seems to Me . . .

Eligible Candidates for 1960 Offices Currently Discussed

Election is over, but the buzz-buzz hasn't slackened. Writers, columnists and the politicos themselves are in a mild furor of exictement "explaining everything." Their opinions and conclusions are diverse.

★ ★ ★

David Lawrence says it is a tragic mistake to have the Congress Democratic and the President and his cabinet Republican — or vice versa. Also, he points out that important committee chairmanships belong to Southern Democrats purely by virtue of length of service rather than because of ability or fitness. In fact, many of these chairmen are from states that didn't have two parties on the ballot. Is this the desire of the voters?

★ ★ ★

What will Williams do in '60?

No one believes he will run for his current post. Probably he still nurses a secret yen to flirt with the Presidential nomination, but when he finished fifth in his own party, I think he signed off as a national figure.

★ ★ ★

Many believe the Governor will take a shot at the other Michigan Senatorship, the post now held by Patrick McNamara. The woods are fairly teeming with boys and girls that think MacNamara is one of the least qualified men in the U. S. Senate.

He just doesn't belong.

He "hasn't got it."

★ ★ ★

Whether REUTHER's indelible stamp would cook WILLIAMS' goose is a moot question. Many voters who had no hesitancy in balloting him into the Governorship, might hold their breath at sending him to Washington.

★ ★ ★

Some people think MACNAMARA will step aside if WILLIAMS wants to run. In a Democratic primary, WILLIAMS would simply slaughter MACNAMARA.

★ ★ ★

Why doesn't someone like Pontiac's own Judge Clark J. Adams declare himself "in" for a great post like this? Then there's Oakland County's former Governor, "Pat" Van Wagoner, who served with great honor and distinction in Lansing as Highway Commissioner and as Governor. "Pat" was always a vote getter and he made friends readily and easily.

★ ★ ★

We have a former U.S. Democratic Senator PRENTISS BROWN. All three of these men would make great candidates for the Democrats and would serve Michigan with distinction. My old pal, BILL MUELLER, says Justice GEORGE EDWARDS may feel the urge to run for this post and BILL's usually "in on the know."

★ ★ ★

Michigan has two other young Republicans that are edging their way upward. Gerald Ford of Grand Rapids, has been one of the GOP wheelhorses in the House for several years and he has the personality and the background. The middle of the state offers Calvin Bentley of Owosso. He is a comparative newcomer in relation to the other men mentioned here, but he is slowly cutting a bigger and bigger swath in Washington affairs. Here's a young man that's destined to play an increasingly important part in Michigan politics. Bentley "wears no man's collar" and he is assertive, independent and only needs training and coaching to drop into the top echelon.

★ ★ ★

RICHARD NIXON and NELSON ROCKEFELLER emerge as the two outstanding candidates for the Republican Presidential nomination, but I'd say that NIXON was far in front by virtue of his long years of service to the party and the fact he dove off the deep end of the springboard and labored diligently for GOP candidates all over the nation. ROCKEFELLER still has the glamour of newness and the glitter that attaches to one of the best known names in the nation.

★ ★ ★

In the Democratic ranks, John F. Kennedy of Massachusetts has jumped several notches forward by virtue of his smashing victory. His majority was nudging the million mark. And don't forget Adlai Stevenson is fairly drooling at the prospect of a Democratic victory in the 1960 Presidential jousting. New York's Harriman is eliminated.

★ ★ ★

The 1960 campaign should be one of the most interesting in history. In every off year election but one, the "out" party has made perceptible gains on the occupants of the White House. Even so, the Democratic majorities this fall went beyond the expectations of the elderly statesmen in both parties.

A battle royal may be in the making.

It will make interesting reading and present the world with the sight of "a democracy at work."

And in Conclusion . . . . . .

At the current G.M. Motorama in Boston, JOHN F. KENNEDY, U. S. Senator and possibility for the Presidential nomination, stopped to admire a Pontiac automobile in a hotel lobby. "I'd like to buy that very car," he said to General Manager S. E. KNUDSEN. "Good," said BUNKIE, "it's sold to you right now. And if you're in a special hurry, we'll drive it right through those plate glass windows." But Massachusetts' KENNEDY assured Pontiac's KNUDSEN things could follow normal procedure. And the Pontiac is right now in KENNEDY's garage . . . . . New York pals tell me the Russian ballet dancers that just swooped down on Gotham are the best looking aggregation that hit Manhattan in years . . . . . Overheard at a cocktail party: "Pete must be having himself a wonderful time. Look at the expression on his wife's face."

★ ★ ★

Willie Hoppe, an old friend of mine, is seriously ill in Florida. Once he was playing three cushion at my house against Howard Heldenbrand. The Honest Inn Keeper put on the greatest burst of billiards of his entire life and led Hoppe 18 to 3 in a 50 point game. One of the onlookers remarked: "Is this Pontiac amateur too much for you?" Hoppe turned to the speaker in utter disbelief, astonishment and then "turned it on." The final score, Heldenbrand 22, Hoppe 50.

★ ★ ★

Exasperated mother: "Why can't you behave like the little girl next door?" Little Girl: "Her father's a doctor." E.M.: "What's that got to do with it?" L.G.: "He keeps the best ones for himself." . . . . . Four or five dozen pheasants make their permanent home around the C. S. MOTT residence in the outskirts of Flint. He told me the flock numbered a hundred about a year ago . . . . . Purely personal nomination for an especially attractive young woman: BARBARA OSTERMANN of Bloomfield Hills.

—HAROLD A. FITZGERALD

THE PONTIAC PRESS

Published by THE PONTIAC PRESS COMPANY
48 W. Huron St. Pontiac, Michigan
Trade Mark Daily Except Sunday

RUSSELL BASSETT, Executive Vice President and Advertising Director
JOHN A. RILEY, Assistant Advertising Manager
HOWARD H. FITZGERALD II, Vice President and Business Manager
EARL M. TREADWELL, Circulation Manager
JOHN W. FITZGERALD, Secretary and Editor
G. MARSHALL JORDAN, Local Advertising Manager
ROBERT B. TARR, Managing Editor
GEORGE C. INMAN, Classified Manager

The Associated Press is entitled exclusively to the use for republication of all local news printed in this newspaper as well as all AP news dispatches.

The PONTIAC PRESS is delivered by carrier for 40 cents a week; where carrier service is not available by mail in Oakland, Genesee, Livingston, Macomb, Lapeer and Washtenaw Counties it is $12.00 a year; elsewhere in Michigan and all other places in the United States $20.00 a year. All mail subscriptions payable in advance. Postage has been paid at the 2nd class rate at Pontiac, Michigan. Member of ABC.

The POWER of FAITH

by Howard Brodie

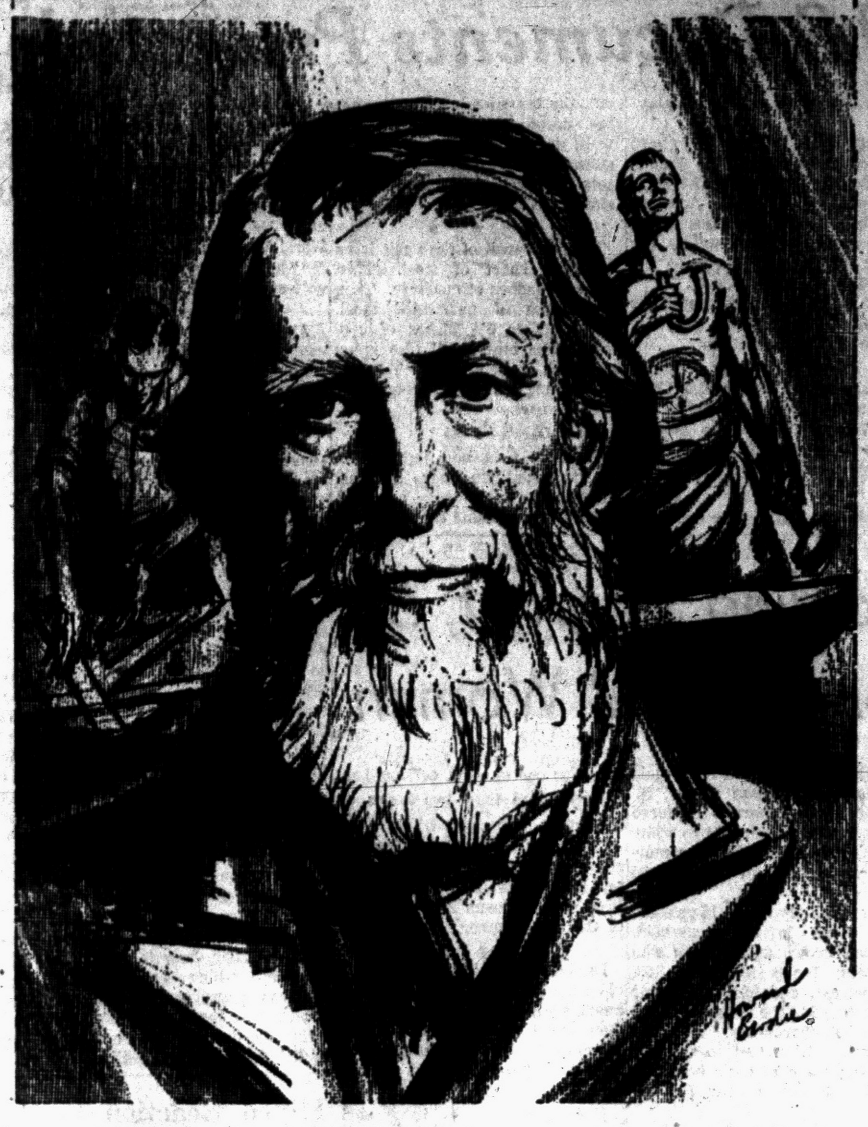

John Ruskin, the great 19th Century art critic, believed that the soul was an integral element of true art.

"A blacksmith," he wrote, "may put soul into the making of a horseshoe, and an architect may put none into the building of a church. Only exactly in proportion as the soul is thrown into it, the art becomes Fine."

One of the masters of English prose, Ruskin practiced what he preached. As a critic, he praised Gothic architecture as the product of a time of faith and virtue, denounced Renaissance architecture as souless, the product of an age of unfaithfulness and moral decay.

A noted philanthropist, social reformer and intellectual, Ruskin said the Bible, which his family read together each day, was an essential part of his education.

Days of All Faiths:

Letter Gives Clues to Catholicism

By DR. HOWARD V. HARPER

The earliest known Christian writing outside the New Testament is a letter written by St. Clement, the fourth Pope, to the troublesome Christians in the ancient city of Corinth. Nowhere in the letter does the author identify himself, but scholars in general accept the idea that Clement wrote it.

Mostly it is just a plea to the Corinthians to stop fighting among themselves and to send him some assurance that they are getting along together as Christians should. The Roman Catholic church sees in this letter evidence that in the very earliest times (around 100 A. D.) the Bishop of Rome had disciplinary oversight of all Christendom.

Nineteen centuries later, one great value the letter has to us is that it tells us something we would not otherwise know about St. Paul and his missionary journeys. Clement says Paul "taught righteousness unto the whole world and reached the farthest bounds of the west."

This one statement has given rise to the speculation that St. Paul preached in Spain, and, which is less likely, that he even got to the British Isles, which were at that time under Roman occupation and accessible to anyone who was as arduous a traveler as St. Paul was.

Clement is the patron saint of blacksmiths, because of the tradition that he was himself a blacksmith. Legendry, elaborated on some slender thread of fact, has it that he was the first man ever to shoe a horse. Because of this folklore, part fact and part fantasy, English blacksmiths used to celebrate St. Clement's Day with great processions in which they carried an effigy of "Old Clem" in a chair with a wooden anvil in front of him, and tongs and hammer in his hands.

★ ★ ★

There is another legend, not really accepted because it did not appear until 300 years after his death, that Clement was martyred by being bound to an anchor and thrown into the sea, and that once a year on Nov. 23 the waters receded for three miles and showed that his body had been interred by angels in a marble mausolem at the spot where he had died.

S. O. S.

Through its Share Our Surplus program Church World Service will be in 1958 distribute more than 300 million pounds of U. S. government surplus food to the people of 26 foreign countries. This program goes on throughout the year, but it has become the custom to turn the spotlight on it at the Thanksgiving season.

Tomorrow in Washington Cathedral, in Champaign, Ill., and in San Francisco Cathedral there will be huge regional gatherings to express thanks for the abundance God has given to America, and for the privilege of sharing it with the hungry and oppressed of other lands. Similar services on a smaller scale will be held in state capitals and local communities. Some, however, will be held on Thanksgiving Day instead.

Offerings received at services will augment S. O. S. funds. One dollar will deliver more than 300 pounds of food to a foreign destination.

(Copyright 1958)

Dr. William Brady's Mailbag

Gulping Aspirins, Liquor Is Courting Undertaker

"Individual takes half dozen aspirins all at once and washes them down with Whiskey, before really starting to drink, also before he goes to bed. What effect and how harmful..." (R.S.)



DR. BRADY

Answer — Thirty grains of aspirin? Death has resulted from half as much.

"In the seven months I have been taking the calcium and vitamin D you recommended I have enjoyed virtually complete relief from the "common cold" which occurred nearly every morning for many years — I mean watering of eyes, running nose and rapid-fire sneezing upon rising. Also my usual headaches have greatly diminished . . . now I'm afraid to discontinue the Ca & D, lest the old troubles return. . ." (T.F.S.)

Answer — Why not make sure — stop supplementing your diet and see. If any of the old troubles recur it will be easy to resume your Ca & D ration for a while. Anyway, follow a high calcium diet and expose your skin to daylight whenever you can.

★ ★ ★

"I finally found a druggist to make up your Fool Proof Cough Medicine. Charged me 85 cents. No one in family needed it, so I kept it in refrigerator. Last week gave some to my granddaughter. Is it O K to use when it is two months old?" (C.B.C.)

Answer — No. Whip up a batch only when it is needed, and throw away any left over. It is cheap enough — if you know how to boil water without employing a chef. Instructions for preparing and using the HOME MADE Fool Proof Cough Medicine are given in the booklet Call it C R I. To get your copy, send 35 cents and a stamped, self-addressed envelope to me, care of this paper. The booklet deals with acute and chronic nose, sinus, throat, bronchial and lung troubles, which account for three-fourths of the everyday work of doctors.

★ ★ ★

"In your article "Sickness is Unknown in Valley of Alps" you offered a pamphlet titled Wheat to Eat." (C.H.M.)

Answer — Send me, in care of this paper, a stamped, self-addressed envelope for the FREE pamphlet Wheat to Eat.

"At _____ school we were taught that good grooming made it necessary to hold one's stomach in. . ." (Mrs. T.F.)

Answer — That's ridiculous. Send stamped, self-addressed envelope for my FREE booklet on Belly Breathing.

Signed letters, not more than one page or 100 words long pertaining to personal health and hygiene, not disease, diagnosis or treatment, will be answered by Dr. William Brady if a stamped self-addressed envelope is sent to The Pontiac Press, Pontiac, Michigan.

(Copyright 1958)

Case Records of a Psychologist:

We May All Travel Through Space

Jerry hopes to get the jump of everybody by volunteering to ride a rocket into outer space. But each of us goes into outer space when he dies, if we expect to reach Heaven. And that unique trip doesn't cost millions of dollars for our launching platform, as the military satellites now require!

By DR. GEORGE W. CRANE

Case Z-372: Jerry B., aged 20, is a college senior.

"Dr. Crane, I am volunteering to make a trip into outer space," he exulted, "as soon as we have rockets that will carry human beings.

"Don't you think that is thrilling? I hope I am the first person to get that honor!"

MYOPIC JERRY

Jerry fails to realize that every person who dies, may likewise make a swift trip into outer space!



DR. CRANE

Thus, if you have lost parents or sons and daughters by death, they have already preceded our crude human satellites and have zoomed into distant space at the very moment they breathed their last.

Heaven is regarded by the Catholic Church, and also by many Protestants, as a geographical place. It is a spot, planet, or maybe a series of planets coordinated like our school system.

★ ★ ★

When we die, if we believe in any Hereafter at all, then we usually expect to find ourselves recreated anew on that distant location in our Cosmic Universe.

Where that may be, is still a conjecture. Is it possible that Venus might be the Heaven among the planets surrounding our sun?

For Venus has clouds and atmosphere, moisture and probably suitable temperatures. It is the "twin" planet for Earth, being almost the same size.

MENTAL CALISTHENICS

If Heaven is not located on any planet in our solar system, but is far away in outer space, how do you suppose we get there?

★ ★ ★

Light, heat and electrical waves are carried on the ether, which gives them a maximum speed of about 186,000 miles per second.

But even at that terrific speed, far dwarfing our satellite speeds of 25,000 miles per hour, it would still take many years for us to reach Heaven, if Heaven were far out in space.

So what other means would permit a human personality to travel 1,000 light years in a fraction of a second?

Thought! The fastest thing in human experience is our ability to project ourselves via thought.

★ ★ ★

You can instantly imagine yourself on the sun, though it would take over eight minutes at the terrific speed of light for you to get there, even if you were a beam of light!

You can also project yourself to distant suns in a twinkling of an eye, though you would spend 100 or even 1,000 years getting there via a beam of light!

★ ★ ★

So religion must postulate a medium of travel that does not involve the ether waves, for the latters are much too slow.

Once in a blue moon it is wise to stretch your imagination and consider some new ideas like these.

★ ★ ★

Occassionally, stodgy churchmen criticize me for stimulating new thoughts and for urging people to think for themselves.

But such mental calisthenics is what God must have expected us to employ, or we'd not have been given our human brain and high I.Q.

Jesus said to the repentant thief beside Him on the Cross, "This



day shalt thou be with me in Paradise."

Paradise would thus have to be closer than most of the stars for even at the speed of light, we couldn't get into other solar systems in one day!

So—if Heaven is far out in space—then Jesus and that repentant thief used some other medium of travel than riding an ether wave!

★ ★ ★

Stretch your imagination tomorrow and think on these things at church!

Always write to Dr. George W. Crane in care of The Pontiac Press, Pontiac, Michigan, enclosing a long 4c stamped, self-addressed envelope and 20c to cover typing and printing costs when you send for his psychological charts and pamphlets.

(Copyright, 1958)

Voice of the People

City Has Right to Be Proud of Its Educational System

This week was National Education Week. Mayor Rowston has marked this with a special proclamation from the City Commission.

★ ★ ★

We should salute our educational system. We here in Pontiac should be proud of the job our teachers, administrators and school board are doing and have done to provide the best for our youth. Too often we take our public schools for granted. Let us not forget that to these men and women who have chosen this field as their vocation, lies the responsibility of providing our county and city with its future leaders.

★ ★ ★

When thousands of children in other places are deprived of the opportunity to secure public education by locked school doors and demolished buildings, we here in Pontiac should be especially proud of our system.

In observance of American Education Week let us take time out to publicly laud our teachers, administrators and school board, all of whom hold the key of success for our children, for the fine job they're doing.

Charles M. Tucker Jr., Pres.
Michigan Negro Publishers Assn.
197 Luther St.

More Readers Answer Pastor

If the Rev. Savage was truly interested in knowledge on the subject he writes of, he would consult a priest rather than sending sarcastic letters to the Voice of the People. I doubt if he would make a good convert, but they might teach him a little propriety. Does the D.D. after his name stand for Darne Dignorant?

Catholic Convert

—

If you're truly a Christian and really interested in the sacrement of absolution and penance, forget about prejudice and by all means visit one of our pastors with an open mind, and he will gladly enlighten you.

Just what do you expect to gain by writing a letter like that? I'm sure hundreds of Catholics will pray for you. If you don't believe as we Catholics do and have no respect for the dead, please give us the right to believe and worship as we see fit, the same privilege you expect.

Ernest L. Miller
53 Monterey Blvd.

—

I'm not a Roman Catholic but I fail to understand how Dr. Savage could voice an opinion that reeks of bigotry. If I read the same article he refers to, it further commented on both Pope Pius and Cardinal Mooney taken so closely together, but the "real leader of the Church still was guiding it — God Himself," and "Christ reminded us that the Church is a divine institution, founded by Him and guided by Him. Men, however great or small, are merely instruments He uses to root and spread His Kingdom of Heaven."

Dr. Savage should spread the teachings of the Gospel instead of personal opinions.

One Without Benefit of Degrees

—

It's been decades since the Rev. Savage has composed any such famous sermons as "The Short Man in a Long Bed in Scant Clothing."

Could the reasons be that he is not devoting all his time to sermon making?

1741 Lakeland **Mary K. Lessard**

—

I would suggest Dr. Savage remember the Biblical quotation, "Judge not, lest ye be judged." The late Pope Pius XII was revered by all faiths. Such articles are in poor taste and don't reflect a Christian attitude. Let's have no more of it.

R. J. Rowe
94 E. Huron

—

I was amazed and chagrined by the un-Christian attack on the Catholic Church and late Pius XII by Rev. Savage. This is the second attack on my church by Protestant clergymen recently appearing in the press. Surely these attacks don't reflect the conscience of the intelligent religious Protestant or have we so deviated from the path of righteousness that we challenge the words of Christ Himself that men shall know we are His followers by our love for one another?

★ ★ ★

By what right does Mr. Savage presume that Pius XII is in purgatory or anywhere else, and by whose authority does he say the late Pope could absolve himself? Not the Catholic Church.

★ ★ ★

As a humble Catholic I shall await my eternal destiny, not in the self righteousness of the holier than thou, but rather in the humble awareness of my nothingness hiding in the shadows of those great men like Pius XII and his kind, with a prayer on my lips for the salvation of Mr. Savage and others like him, for by our help in saving others shall we endeavor by the Grace of God to save ourselves.

Daniel M. Scott
46 E. Rutgers Ave.

—

The readers of the Pontiac Press will expect and demand space in your paper to answer one of the most sarcastic letters to appear in sometime written by H.H. Savage.

True, Mr. Savage has as much right as anyone to express his views, but on the other hand the same right should be given to others. Many times letters going to your office have been cut with the excuse, "no space." As far as I am concerned, this city needs another paper and believe me, that's not impossible.

As for Mr. Savage's letter, I sincerely hope its answered to the satisfaction of all concerned. I've been reading your paper for 25 years and will continue to do so regardless.

Henry Bourque
Glenwood Avenue

—

'He Should Marry That German Girl'

Elvis Presley won't make any mistake if he marries that German girl. She would be a better and truer wife than any fickle, vain American girl. It's all because of the training the girls overseas receive at home.

Walter Farrar

Deaths in Pontiac and Nearby Areas

THOMAS P. HATFIELD

Thomas P. Hatfield, 18, of 9471 Bonnie Briar, Waterford Township died yesterday at his home. He had been ill since April.

Thomas was a member of St. Benedict Church and a graduate of Waterford High School in June.

Surviving are his father and mother, Stanley E. and Patricia Hatfield; a sister and three brothers, Janice, James, Lawrence and Richard, all at home.

The Rosary will be recited at 8 p.m. Sunday from the Donelson Johns Funeral Home. The funeral service will be at 10 a.m. Monday from St. Benedict Church with burial in Grandlawn Cemetery.

RUSSELL POWELL

Russell Powell, a former city resident, died of pneumonia Thursday afternoon after an illness of several months. He was 48.

He had been an employe of Grinnell Bros.

Surviving besides his wife, Clorinda, are eight children; three sisters, Mrs. Helen Blomberg of Pontiac, Mrs. Eve York of Wilcox, Ariz. and Mrs. Iva Pickering of Bloomfield Twp.; and four brothers.

His body was taken from the Huntoon Funeral Home to the Turner Funeral Home in Harrisburg, Ill. for service and burial.

ROBERT M. SPINDLER

Robert M. Spindler, 67, former secretary and treasurer of Manville Mfg. Corp. of Pontiac, died yesterday in Mercy Hospital, Cadillac. He had been in ill health several weeks.

Mr. Spindler of 120 Forest Lawn, Cadillac had been with the Manville Mfg. Corp. from 1936 until 1955 when he retired.

He was a member of the Presbyterian Church of Cadillac, Cedar Lodge No. 60 of Clarkston, Pontiac Shrine Club, Elks Lodge No. 810 of Pontiac, Knights of Pythias No. 19, Scottish Rite Valley and Moslem Temple of Detroit.

Surviving besides his wife, Gertrude, are a son, William C. Spindler of Arlington, Calif.; and three grandchildren.

Following the service at 1 p.m. Monday in the Peterson Funeral Home in Cadillac, Mr. Spindler's body will be brought to the Sparks-Griffin Funeral Home for a Masonic service at 8 p.m. Monday. His body will be at the funeral home at 7 p.m.

A private service will be held at 10 a.m. Tuesday with burial in Perry Mt. Park Cemetery.

WILLIAM T. FRASER

LAKE ORION — Service for William T. Fraser, 73, of 227 Heights Rd., will be held at 10 a.m. Monday at St. Joseph's Church. Burial will be in the St. Joseph's section of East Lawn Cemetery.

The Rosary will be recited at 7:30 p.m. at Allen's Funeral Home.

Mr. Fraser died Friday in St. Joseph's Mercy Hospital, Pontiac.

He was a member of St. Joseph's Catholic Church and was employed as a carpenter at Pontiac Motors.

Surviving is his wife, Cicely S.

MRS. FRED PARMELE

WALLED LAKE — Mrs. Fred (Jessie Power) Parmele, 74, of 506 Decker Rd., died Friday in a St. Petersburg, Fla. hospital suddenly following a heart attack.

Funeral arrangements are pending at the Spencer J. Heeney Funeral Home, Farmington.

She was a member of the Walled Lake Methodist Church, life member of the OES of Farmington and member of the White Shrine of Farmington.

Surviving are her husband, Fred; a son, Wendell L. Power of Farmington; a daughter, Mrs. Velma M. Johnson of Walled Lake; a sister and five grandchildren.

WILLIAM WALSTEAD

CLARKSTON — Service for William Walstead, 79, of 138 N. Holcomb St., will be held at 2 p.m. Monday at the Sharp Funeral Home. Burial will be in Franklin Cemetery.

Mr. Walstead died Friday in a Pontiac nursing home following a long illess.

The former resident of Seymour Lake was a farmer.

Surviving are his wife, Lottie; a son, Roger of Clarkston; a daughter, Mrs. Jack White of Woodville, Tex., three grandchildren and four great-grandchildren.

MRS. NORA SMITH

LAPEER — Funeral service for Mrs. Nora Smith, 75, of 875 S. Main St., will be held at 10 a.m. Wednesday at the Baird Funeral Home, with burial in Stiles Cemetery.

Mrs. Smith died yesterday of a heart condition at the home of her daughter, Mrs. David Wilcox, with whom she lived. Also surviving are sons, Calvin F. Fuller of Lum and Aden Dill of Cadillac, and another daughter, Mrs. Clio Shepard of East Detroit, 13 grandchildren, eight great-grandchildren and three brothers.

Requiem Mass Said by Curley's Son

BOSTON (AP) — This city said goodbye today to James Michael Curley, former governor, congressman and mayor, who died Wednesday at the age of 83.

His son, the Rev. Francis X. Curley, S.J., was to be celebrant of the solemn requiem mass at Holy Cross Cathedral at which Archbishop Richard J. Cushing was to preside.

"The mayor of the poor," the man who gave life and death to one of America's greatest political eras, will be interred in his family plot beside the wife and seven children who died before him. Two of his children, Mary and Leo, died within hours of each other.

Well, He Goes by Air

DENVER (AP) — C. A. Myhre, president of Frontier Airlines, received a plaque for flying more than 400,000 miles—on United Air Lines planes. Myhre rolled up the mileage in frequent trips to Washington and elsewhere to boost his own line's expansion plans.

Deaths Elsewhere

WASHINGTON (AP)—Bolitha J. Laws, 67, chief judge of the District of Columbia Federal District Court, died Friday night, apparently from a brain tumor.

DENVER (AP)—Grace Dunbar Nile, former actress, died of cancer Friday at the age of 70. She was best known for her comedy act with Dick Mansfield. She retired in 1930 and lived in Orlando, Fla. until she recently moved to Denver.

WASHINGTON (AP) — Mrs. C. William Ramseyer, 68, widow of former Rep. C. William Ramseyer (R-Iowa), died Friday. Her husband served in Congress in 1915 to 1933.

SANTA CRUZ, Calif. (AP) — The Rev. John Knox, 73, widely-known Seventh Day Adventist minister and lecturer, died Thursday night.

DETROIT (AP)—Alfred J. Shaw 68, a retired director and sales vice president of Chrysler of Canada, died Thursday. He was division sales manager of the Dodge-DeSoto division before he became a director. He was born in Milwaukee.

DUBLIN, Ireland (AP) — The former Olympic horseman Col. Frederick Ahearn died Friday at the age of 58. He was captain of the Irish team which toured the United States and Canada.

Car Rustler Escapes

HELENA, Mont. (AP)— He wore a cowboy hat and a red, checkered western shirt. He asked and got permission at a Helena used car lot to try out a car — and he never came back.

Lucky It Wasn't Worse

RALEIGH, N.C. (AP) — Timothy Lee Bunn, 3½-year-old, decided to go for a drive in the family car. He climbed in the vehicle, released the brakes, shifted the gears to neutral and it started rolling down hill. The car struck a telephone pole, causing $25 damage.

Penny a Pie Totals $74

CHURUBUSCO, Ind. (UPI) — Mrs. Pat Crooks, wife of a cafe owner, dropped a penny in a gallon jar last year every time she baked a pie for local church and civic groups. This year she dumped 7,400 pennies into the lap of a merchant friend to pay for a typewriter—on April Fool's Day.

Muskrat fur, from the animal which lives in the marshlands, is waterproof.



WINNING NOTE — Dr. Edward L. Tatum plays the French horn in New York home after learning he shares the 1958 Nobel Prize in medicine. His wife, Viola, listens.

No Gimmicks, No English Words

Italian Record Stuns Alley, Nearing 2 Million in Sales

NEW YORK (UPI) — An overnight hit song that has Tin Pan Alley shaking its head in disbelief has nothing to do with witch doctors or purple people eaters.

It wasn't written in the Alley and it is completely lacking in gimmicks. The lyrics are in Italian and there is no English translation. Yet it may break all sales records.

★ ★ ★

The song is "Nel Blu Dipinto di Blu," which means, "in the blue painted of blue." It was written and recorded by Domenico Modugno, who lays claim to a gypsy prince title. It is light and lively but not particularly distinctive.

Modugno's song, recorded on the Italian Fonit label, first gained attention at the 1958 San Remo musical festival in Italy, where it won the top honor.

Milt Gabler, recording director of Decca, was advised that "Nel Blu Dipinto di Blu" might catch on in the United States, since other foreign songs such as "Symphony" and "Lili Marlene" had been hits.

TOOK CHANCE

Gabler played pig in a poke and bought American distributor rights to the original record. Decca shipped it out along with other current records without any fanfare.

But within less than two weeks sales had soared past the one-million mark and pushed the two-million figure. Oddly it first became a sensation in Los Angeles and swept east like a prairie fire.

★ ★ ★

Letters and telegrams began pouring into Decca from awed distributors and retailers.

Sidney N. Goldberg, vice president in charge of sales for Decca, said he had seen nothing like it in his 24 years in the record business.

Other record companies have recorded the song by their own artist but Goldberg believes the original version will be the record of the year in sales.

The big question in the record business is: Why has such a song, which is not particularly extraordinary, enjoyed such a phenomenal success?

The only answer seems to be that the public is trying to escape the witch doctor and purple people eater.

A total of 231,000 acres of popcorn is expected to be harvested in the 17 commercial popcorn-producing states this year, an increase of 61 per cent over 1957, according to the Agriculture Department.

Fashion Show Slated Tuesday at Clarkston

CLARKSTON — The annual fashion show sponsored by the Clarkston Community Women's Club will be held at 8 p.m. Tuesday at the Community Center Building.

Featured at the show will be holiday wearing apparel, ordered especially for the occasion and shown by the Clarkston Town Shop.

Members of the club will be the models.

★ ★ ★

Walter's Department Store will have a display of young children's holiday wear. Mrs. Robert Klingman and Mrs. John Osbo, who have been studying millinery in Detroit, will demonstrate hat-making to match favorite costumes. They will have several of their creations on display.

Friends and neighbors of club members will be guests for the evening. There'll be refreshments.

Steals Rubber Checks

CHRISTINE, N. D. (UPI) — A burglar who broke into a Christine liquor store was not expected to gain much from five personal checks he carried off along with a considerable amount of liquor. The checks had been returned to the store owner after they bounced at the local bank.

Family Style Initiation

McALESTER, Okla. (AP) — Henry C. Byford, Duncan, wasn't alone when he took his Scottish Rite degrees here. With him taking the degrees were five sons and a son-in-law.

WATERFORD MEN'S STORE
ON THE DIXIE HIGHWAY—
AT THE STOPLIGHT IN WATERFORD—
JUST SOUTH OF OLD MILL TAVERN
GOING OUT OF BUSINESS
MEN'S SUITS
Formerly sold by us from $49.50 to $69.50 NOW
$19 - $24 - $32
MEN'S TOPCOATS
Formerly sold by us from $49.50 to $69.50 NOW
$21 - $27 - $36
EVERYTHING (INCLUDING FIXTURES) MUST BE SOLD—REGARDLESS OF COST
OPEN SUNDAY
1 P.M. to 6 P.M.

Donaldson-Fuller Agency, Inc.
"Reliable INSURANCE Protection"
Phone FE 4-4565
147 W. Lawrence Street


Glenn B. Griffin
Sparks-Griffin
FUNERAL HOME
"Thoughtful Service
46 Williams St. Phone FE 2-5841
24-Hour Ambulance Service

A Layaway Is a Contract!



When you pay a deposit on merchandise to be put aside for you, the seller usually takes the article from his stock and is obligated to deliver it according to the terms of the agreement; he may lose several opportunities to sell it.

If the purchaser later decides he does not want the article, the seller is not obligated to make a refund or exchange. Both parties are bound equally by the terms of the agreement.

This explanation is made on account of the numerous inquiries received on the subject.

BUSINESS ETHICS BOARD
of the
Pontiac Area Chamber of Commerce
Phone FE 5-6148 Waldron Hotel Bld.

Waite's is tops
Shop Waite's Saturday, Monday and Friday Nights Till 9
MONDAY ONLY SPECIAL SALE!
(On sale Monday only from 9:30 A.M. to 9:00 P.M.)
Little boys' and girls'
LINED CORDUROY SLACK and FLANNEL SHIRT SETS
MONDAY ONLY! $1.99
Matching flannel shirt and lined corduroy slack sets that are washable, need little or no ironing. Just right for crisp weather. Sanforized, full cut. Sizes 3-8 in prints with red, charcoal, brown or navy corduroy.
Waite's . . . Second Floor



Warm . . . Sanforized Flannel
BOYS' 2-Pc. SKI PAJAMAS
MONDAY ONLY! $1.99
Sanforized printed flannel ski pajamas with sturdy knit neckband, wrists and ankles. Sizes 6 to 16 in many smart prints.
Waite's . . . Second Floor



Enjoy Sunshine's warmth all winter long
with Shell's "Certified Comfort" Heating Oil Service



Shouldn't you find out how this new heating service gives you double dependability—at no extra cost?

1. Shell certifies you get premium grade, better burning heating oil

Shell Research men spent many years developing this finer oil. Highly refined, it gives you more efficient heat—even cleans your fuel filter as it burns. *Yet it costs no more than ordinary heating oils.*

2. We certify you get Service you can count on...

We value your business—and our service proves it. We refill your tank *automatically* and protect it from internal corrosion with free SONITOR® applications. Courteous drivers leave a metered receipt showing every gallon delivered. You are comfortable—*and carefree*—when we serve you. Our service and premium grade oil give you *modern* heating at its very best.

☆
Brings Sunshine Inside
☆

START TO ENJOY THIS FINER HEATING SERVICE THIS WEEK
CALL US TODAY

CERTIFIED COMFORT SHELL HEATING OIL

H. H. Smith
OIL COMPANY
590 S. Paddock St. FE 2-8343

You Have Used Up Last Egg

By EMILY POST

"Dear Mrs. Post: Will you please tell me how I can politely refuse to lend things to neighbors of ours who are constantly borrowing one thing or another? I can see people being forced to borrow something occasionally, but these neighbors do it all the time and frankly, I am getting very fed up with it: I would like your advice as to what I can do about this without causing unpleasantness."

Anwer: I know of no satisfactory way of solving the problem of the neighbor who is constantly borrowing something. Try to discourage her by telling her that you are about to use yourself whatever it is she wishes to borrow, or if it is something like an egg, be sorry that you have had to use the last one for your husband's breakfast.

"Dear Mrs. Post: A short while ago a friend's husband passed away in a distant city. I wrote her a letter of sympathy. Since my handwriting is very poor I typed the letter. I thought this was perfectly proper in the present day when the typewrjter is used so generally. However, I have been criticized for this. Was it a social error?"

Answer: A letter of sympathy can be very short and it would have been better if you had taken pains and tried to write a few words clearly in your own handwriting. If, on the other hand, you have always typed your letters to this friend, you were not wrong in typing this one too.

"Dear Mrs. Post: My husband and I are planning to adopt a baby. We expect to get the baby in about ten days. However, it will not be legally ours for about six months. Should we send out announcements when the baby comes to stay with us, or should we wait until it is legally ours before sending announcements?"

Answer: If I were you I would wait.



The double-breasted hopsack plaid jumper pictured above is from the Alex Colman of California collection for resort, 1959, and comes with relaxed waist and snug hipline, trimmed in braid. Worn with the tapered pants of hopsack is a double-breasted plaid weskit. A color coordinated in-or-out blouse of dacona is shown with each. Black, charcoal and white are the colors for these ensembles.

Deer Hunting Attracts Pontiac Area Couples

Joining the many Michigan hunting enthusiasts journeying North this weekend were Mr. and Mrs. James Nye of Sylvan Shores drive and Dr. and Mrs. R. T. Lyons of Oneida road. The foursome left early Friday morning and hopes to return from the trip toting some fine bucks.

★ ★ ★

John H. Hogshead, a senior at Denison University, Granville, Ohio, was chosen as one of four finalists for the annual Lewis Prize Contest for excellence in public speaking, in preliminary eliminations at the university.

Son of Mr. and Mrs. B. K. Hogshead of Birmingham, he will use the subject, "Time — an asset or liability," when he competes for prizes totaling $100 at Denison's Convocation Dec. 15.

Richard C. Wolfe, son of Mr. and Mrs. Ralph L. Wolfe, and Mr. Hogshead are taking their fourth year of training in the Air Force Reserve Officers Training Corps program at Denison where both are seniors.

★ ★ ★

Visiting in Pinehurst, N. C., is Wright Young of Bloomfield Hills.

★ ★ ★

Mr. and Mrs. David Bickerstaff Jr. (nee Lorna Bell) of Fenmore road announce the birth of a daughter, Ann Marie, born Nov. 8 at Pontiac General Hospital.

Grandparents are Mr. and Mrs. Alford Bell of Garner street and Mr. and Mrs. David Bickerstaff of Seneca street.

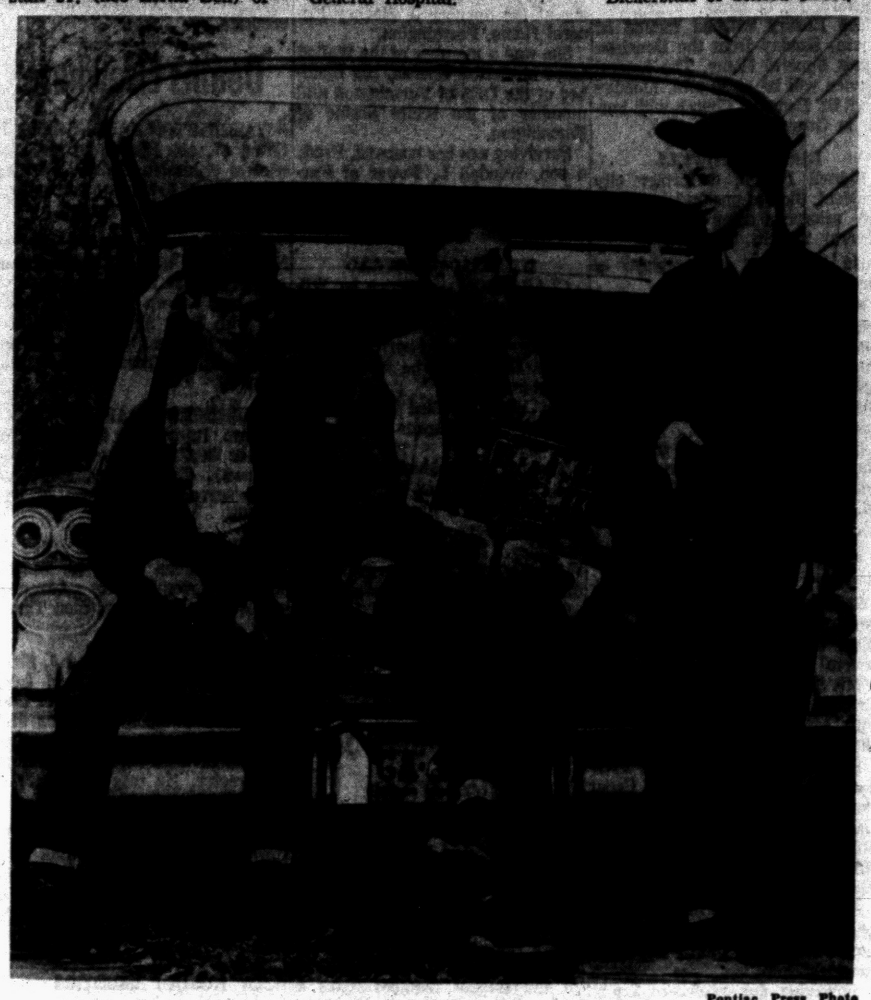

Pontiac Press Photo

The Howard Shelleys and son, Mike, of Spence street, headed north Friday for a deer hunting trip. This will be Mike's first hunting trip.

Women Voters League to Meet at Halsey Home

Mrs. John Borsvold will be discussion leader on the subject, "Federal Security Measures," when the Pontiac League of Women Voters meets at 7:45 p.m. Wednesday at the Lorraine court home of Elizabeth Halsey.

Recent activities of the league will be reviewed briefly by committee chairmen for the benefit of new members.

At a board meeting, Mrs. Claire J. Hinckley was named secretary of the league to fill the uncompleted term of Mrs. Robert Sparks who has left the city.

Mrs. Roy MacAfee will have league appointment calendars for members.

Busy With Trips, Guests

Birmingham People on the Go

BIRMINGHAM — Among residents with plans for this weekend are Mr. and Mrs. Richard Wagner who have invited dinner guests.

Over Thanksgiving weekend, their house guests will be Mrs. Wagner's brother-in-law and sister, Mr. and Mrs. Robert Alexander of Short Hills, N.J.

★ ★ ★

Mr. and Mrs. Jerrain O. Van Tuyl (Cynthia Copeland) announce the birth of a daughter, Laura Jerrain, Nov. 7.

Mrs. Van Tuyl's parents, the Robert F. G. Copelands, who recently moved from Birmingham to Vero Beach, Fla., are expected next week for a visit.

★ ★ ★

In New York this week, besides the members of the Village Woman's Club who left Sunday on the Club's second annual theater tour, were Mrs. Charlton G. Eden and Mrs. Henry C. Johnson, Mrs. Raymond Hobrock and the Clyde L. Hagermans.

★ ★ ★

Attending the Wednesday evening opening of "Li'l Abner" at the Riviera Theater, Detroit, will be Mr. and Mrs. John O'Hara, Mr. and Mrs. Thomas Wagner, Mr. and Mrs. Timothy Cruice, Mr. and Mrs. Joseph Paulus and the Junior Lloyd H. Diehls.

They will have dinner at the Recess Club preceding the show.

Proceeds for that evening will benefit St. Mary's Academy at Monroe.

★ ★ ★

Mrs. Melvin J. Kates is in Honolulu until after the holidays with her son-in-law and daughter, Commander Charles V. Gardiner, U.S.N., and Mrs. Gardiner.

★ ★ ★

Mr. and Mrs. George W. Davis entertained at a tea Wednesday afternoon for Mrs. Davis' parents, Mr. and Mrs. Jay Cooke Hudson, who celebrated their 67th wedding anniversary.

Here also for the occasion were another son-in-law and daughter, Mr. and Mrs. Theodore D. Winchester of Toronto, Ont.

★ ★ ★

Mrs. Henry M. Jackson has left to join Mr. Jackson to house-hunt in New York City. They expect to move there about the middle of January.

★ ★ ★

The John W. Gafill family will extend their visit to Mexico. With their two children they left in September and have now taken a house near Cuernavaca until spring.

★ ★ ★

A Silver Tea will be given Saturday afternoon by a group of "Sub-Debs" who have worked very hard all year making most attractive articles for their bazaar.

The sale and tea will be held in the new Birmingham YMCA building on West Lincoln avenue, near Woodward avenue.

Members of the group are high school girls, already up to their ears with their own activities, who have donated to hospitals, sent a child to camp last summer for a fortnight, and have helped families in many other ways.

They are sponsored by the Monica Guild to which several of the girls' mothers belong.

Beverly Balfore is chairman of the tea and Linda Michell is president of the "Sub-Debs."

Other members are Mary Trowbridge, Wendy Sanderson, Karen Carter, Phyllis Benicke, Renee Sinclair, Karolyn Whittlesey, Nadiie Genna and Holly Kreis.

Wilson School PTA Holds Discussion

At the Wilson School PTA meeting held Thursday evening, president of the Pontiac PTA council Mrs. William Anderson discussed opinionaires that parents filled out.

Assisting her in the question and answer period were Mrs. Wayne Weaver, first vice president of the council, and Mrs. Carl Masters, president of Wilson School PTA.

Dear Abby . . .

Use Psychology on Husband

By ABIGAIL VAN BUREN

"DEAR ABBY: I can never get my husband to go any place. He is only 41 and he acts like 90! Even when I plan an evening of bridge at home with another couple he grumbles. When I ask him to take me to a movie he throws a fit. How can I get him to be more social and to take me out more?" RUTH



ABBY

DEAR RUTH: Your approach is wrong! Don't TELL him — let him have a choice. Say, "Darling, do you want to hear Dr. Talkalegoff lecture on "Nuclear Physics and Existentialism" tonight, or shall we see a movie instead?" Or, "Dear, do you want to clean out the store-room tonight, or shall I ask those nice Joneses over for a table of bridge?"

★ ★ ★

"DEAR ABBY: Let me share my own secret experience with you and any other girl who thinks she has to go 'all the way' to prove her love. My husband handed me that same line before we were married. Because I loved him and was afraid I'd lose him, I let him talk me into 'going all the way' before marriage.

"We've been married for 12 years and are very happy, but until the day I die I will regret giving in to him because I know if we had waited he would have married me anyway. Although he was the first and only man in my life, he has often said, in a teasing way, 'If I could talk you into it, so could some other man.'"

MARRIED BUT SORRY

★ ★ ★

"DEAR ABBY: I need advice and I need it fast. My father and brother keep barging into my room without knocking. I'm 16 and feel that I deserve a little privacy. There's no lock on my door so I put a chair up against it. Last night my father fell over the chair and cracked his shin bone and he got so mad he would have wrung my neck if he had caught me. Don't you think they should knock before coming into my room or am I wrong?" NO PRIVACY

★ ★ ★

DEAR "NO." Yes! But you need a LOCK not a KNOCK! Your mother will cooperate — and so will your father if he likes his shin bone connected to his knee bone.

★ ★ ★

"DEAR ABBY: My daughters, age three and four, are very poor eaters and always have been. I don't know what they live on. Just getting a bowl of cereal or a glass of orange juice down them is sheer torture. They poke around and take about an hour. I don't let them eat between meals, hoping they will be hungry at mealtime, but that doesn't help. I would give anything to see them enjoy a meal. If you or your readers have any ideas I would be very grateful." DISCOURAGED

DEAR DISCOURAGED: Take them to your family doctor. Let him prescribe a good nourishing diet and perhaps a food supplement including a tonic or vitamins. Nagging and coaxing children to eat can spoil their appetites.



MR. and MRS. STEPHEN THEIS

Open house, in honor of the 50th wedding anniversary of former Pontiac residents, Mr. and Mrs. Stephen Theis of Deckerville, will be held Sunday afternoon at the CAI Building, Waterford. Hosting the affair will be the couple's sons and daughters, Peter and Christian Theis and Mrs. Joseph Schmidt. The Theis' have nine grandchildren and 13 great-grandchildren.

Braid Rugs Are Made of Vinyl

Our Colonial ancestors never produced more "authentic" braided rugs than the reproductions now available in vinyl plastic.

The modern versions, moreover, have an advantage that the Pilgrim mothers never anticipated. They can be wiped clean, right on the floor, with a sponge or cloth dipped into thick soap or detergent suds.

Song and Dance Workshop Set by Girl Scouts

A song and dance workshop, sponsored by Northern Oakland County Girl Scout Council, will be held at 7:30 p.m. Thursday at Naval Armory Training Station. Mrs. Warren Allen will teach square and folk dancing.

Mrs. Leonard Doub will additional songs being taught by Mrs. William Gravelle.

All registered adults and senior roundup girls are eligible to attend.

Exclusively Baby's

The type of Lazy Susan sold for hors d'oeuvres is good for keeping baby food jars within easy reach or holding baby toilet articles.

Mental Illness Conquered

Gene Tierney Faces Life

By CYNTHIA LOWRY

WESTPORT, Conn. (AP)—Gene Tierney's eight months as a patient in a Topeka, Kan., mental clinic were the most important days in her life, the beautiful film star says.

There Gene not only learned about the emotions which almost destroyed her in the midst of a flourishing career but also how to avoid such traps in the future.

"I had never been ill before," she says. "When I first began to feel that something was wrong, I kept my troubles —my anxieties and my fears— to myself."

ADDED TO STRAIN

Gene's marriage to Oleg Cassini ended in divorce in 1952. Her first child, Daria, is mentally retarded. These misfortunes contributed to her mental strain. By the time she went through her widely publicized romance with Aly Kahn—a romance which came to nothing —she was already deep in the shadows.

Her solitary struggle with encroaching mental illness taught her, Gene says, that a stiff upper lip cannot cure worsening mental breakdown, nor does throwing oneself into work.

"It takes a long time to become emotionally sick and it takes almost as long to get well," she reflects. "Mental illness isn't like a virus attack. Recovery is like unraveling a sweater: You take your life apart stitch by stitch, and with the help of the doctor, study one part of the pattern and then another."

SOON IMPROVED

When she entered the clinic, she expected it would take two years to get well. Instead, she made such a fast convalescence that after six months of psychiatric counseling she graduated to a second seminar: One which taught her to live and work again. Discharged in mid-August, Gene has been assured by her doctors she is okay, able to return to the stage and to resume the responsibilitiy of bringing up her 10-year-old daughter, Tina.

★ ★ ★

Miss Tierney soon will return to Hollywood, to make a television film version of the play, "A Doll's House," which she was rehearsing when mental illness temporarily halted her career.

★ ★ ★

"I think the eight months gave me a maturity I lacked before," she says. "And in my case maturity means not doing anything I feel I'm not up to. It means eliminating from my life people who affect me unpleasantly; it means to have no truck at all with those who upset me emotionally, who make me angry or frustrated or boil me up. I must not allow myself to get into situations where I feel trapped."

LEADS QUIET LIFE

Meanwhile, at home in Westport, Gene Tierney is leading a quiet life, broken occasionally by a visit or a date in New York. She is dieting off the last five pounds which will return her to her working weight of 118 pounds, knitting and sewing a bit and restudying her lines in the adaptation of the Ibsen play.

One memento of her illness is a framed watercolor in the hall of the charming Tierney home.

★ ★ ★

"It's curious," she says, looking at the gay, floral still life. "I painted a lot—and quite well when I was most ill. I don't even know how to handle a brush now that I'm well."

★ ★ ★

With her two poodles, Ram and Johnny, trailing her, she goes back to a corner of the living room, sinks into a wing chair and resumes knitting a sweater for Tina.

PLANS TO HELP

"It takes time to get over a mental illness and few people can afford the best care," she says. "From now on I'll do everything I can to help the cause: Talk about it, help raise funds.

You can lose an arm or a leg and it really isn't so bad. To lose your mind is the most dreadful thing: The mind is the most beautiful part of the body and to lose it is the greatest tragedy."

Children of 12 Schools See Junior League Play

Birmingham's Junior League Players have completed two weeks of trouping their play, "A Box of Smiles," written for children by John Hirsch.

The play was endorsed by school principals as a means of introducing the art of live theater to children. No attempt is made to deliver a message of any sort to the audience, the purpose being to provide children with an early experience of watching live drama. No admission was charged.

AT 12 SCHOOLS

Between Nov. 3 and Nov. 12, the play was presented at Adams, Baldwin, Harlan, Pembroke, Torry, Greenfield, Beverly, Quarton, Midvale, Bloomfield, Valley Woods and Pierce schools.

In the cast were Mrs. Franklin Butler, chairman of Players; Mrs. Garvin Bawden Jr., Mrs. Nelson Noland, Mrs. Charles D. Howell, Mrs. Francis T. M. Loud, Mrs. Everell E. Fisher and Mrs. Robert W. Scripps.

Production members were Mrs. Harry L. Swan, Mrs. William Klenke, Mrs. Dean W. Firth, Mrs. Leslie Durgin and Mrs. Frank Allen.



Pontiac Press Photo

Saudi Arabia is home for Mr. and Mrs. Clifford H. Travis and their son, Clark Lee, 9 months old. Mr. Travis, an engineer for the Arabian American Oil Co. at Dhahran, is a former Pontiac resident. The family has been enjoying a three-month visit in the United States, a vacation that comes every two years.

Why Look Unattractive?

Make Hair Style Work for You

By JOSEPHINE LOWMAN

Hair can enhance or mar a woman's attractiveness. Superfluous hair on the face or legs or heavy hair on the arms always seems unfeminine. There is no reason to have this today with all of the help which is available.

If you wish to have this removed permanently, electrolysis is the answer. If you wish to remove it yourself temporarily there are tweezrs, depilatories and cosmetic wax to help you. It always surprises me greatly when I see an otherwise well-groomed woman who allows superfluous hair to detract from her appearance.

★ ★ ★

Then we have all seen startling examples of what the right hairdo accomplishes. A hairdo can add years to a woman's looks, or make her seem more youthful. It can minimize defects in feature and facial contour or make them more noticeable. This amounts to sheer magic.

Many famous actresses have kept much the same hairdo for years because they have found it so right for them while many of us less glamorous creatures go along with the same hair style for years whether it becomes us or not.

If you cannot afford to go to an expert for advice concerning your hairstyling, remember a few of these simple rules:

If you have a receding forehead or one which is too prominent or an ugly hairline at the forehead, bangs can be a blessing. There are all kinds of bangs; those which are straight and those which are curly, those which extend far down on the forehead and those which are fluffy and barely cover the hairline.

FLAT ON TOP

If your face is long and narrow, wear your hair flat on top and soft at the sides. If you have a round face, you can make it look longer by wearing your hair high on top of your head and close at the sides.

If you have a square face, a slanting part is flattering. The hair should extend just a little below the ears and there should be some height on top of your head.

In the case of a diamond-shaped or heart-shaped face the hair should be close at the sides and the forehead partly covered. Hair should also come well below the ears.

The oval face is the perfect one and the lucky woman who owns one can wear practically any hairdo. All of the above rules endeavor to create the oval illusion.



Cosmetic wax will help you remove superfluous hair.

His Room Should Be His Castle

It goes without saying that a man considers his house his castle. But, it's easy to forget this when thinking in terms of decorating and furnishing, especially in the bedroom.

As one famous decorator put it, it's not necessary to turn the bedroom into a den, but some concessions to the man's taste should be made.

★ ★ ★

He does prefer to stretch out, and this is impossible with a bed that's too narrow or too short. Everyone should have sleeping space at least 39 inches wide, the width of a twin bed, for freedom of movement during sleep. Th standard double bed allows only 27 inches per person. You can now get beds and mattresses in "super-size" width and lengths that will assure a good night's sleep.

★ ★ ★

If your man likes to read get him an attractive bed lamp, one that's not too frilly, an easy chair for his pre-bedtime relaxing, soft carpets, plenty of closet space. You can do all this and still have a room that's attractive, relaxing and sleepable.



Pontiac Press Photos

Two Pontiac girls, Cornelia Riggs (left) of Augusta avenue and Sue Latendress of Nichols drive, are among 16 Northern Oakland County Girl Scouts who will attend the Girl Scout Senior Roundup in Colorado Springs, Colo., in July of 1959. Each girl was selected for ability to adapt and get along with others on recommendations of her leader and troop members, as well as for completion of tests in camping skills and record of community service.

Secretaries Club Plans Workshop

Announcement was made of a secretarial workshop, to be held at Madison Junior High School March 14, when the Pontioak Chapter of the National Secretaries Association held a dinner meeting Wednesday at Hotel Waldron. Mrs. Kay Rector will be chairman for the day.

★ ★ ★

Lois Gaigalas, Frances Vigneault, Marion Bennetts and Dorothy Hennard were initiated in a candlelight ceremony conducted by Mrs. William Robinson, president.

Guests of the evening were Ruth Hammond, Grace Lafferty, and Veda Towle.

Big Campout Slated in Colorado Next July

16 Area Girl Scouts to Attend Roundup

When the Senior Girl Scout Roundup is held at Colorado Springs, Colo. next July, 16 Northern Oakland County girls will be among the great number of Scouts and leaders present.

In 1956 the first National Senior Roundup was held in Michigan's Highland Recreation Area. The gatherings are particularly effective in strengthening the older intermediate and senior Scouting programs, leaders say.

Chosen to represent this area are Pontiac Girl Scouts Cornelia Riggs, and Sue Latendress, Karen Fletcher, Carol Methner, Carol Dunn, Suzanne Polmear, and Sally Evans, all of Waterford Township; Linda Chapman of Clarkston, Kay Bendall of West Bloomfield Township and Barbara Cleghorn of Rochester.

Also attending will be Marisa Kay Potter, Susan Kay Millspaugh, Diane Slinker, and Judy Slinker, all of Walled Lake; and Karen Eicher and Lynne Ashby, both of Orchard Lake.

★ ★ ★

Alternates will be Orchard Lake Scouts Gale Murray, Sonja Johnson, Mary Young and Janet Schenk; Marlene Prochaska of Union Lake, Mary Ann Stanker of Green Lake; Bille Shephard, Sandra Watkins and Genny Sweet, all of Walled Lake; Phyllis Holtz and Nancy Ebbert, both of Rochester; Patricia Fox of Holly; Barbara Rofe of Lake Orion, Margaret Fife of Clarkston, Sherry Fink and Joanne Davis of Pontiac.

Five additional Girl Scouts will be permitted to take special training, if desired, in case an alternate is unable to attend the affair.

They include Margaret Wiggins of Rochester, Karen Farley of Orchard Lake; and Jackie Mullen, Margaret White and Ruth Ann Stillwell, all of Pontiac.

THE PLAYHOUSE
Nursery School
Children 8 to 5
Hours 8 to Noon
Mon. - Fri
EM 3-0242

Forgetting Self Is First Step to Charm

Have you ever met a woman for the first time, spoken to her, and then described her to a friend as "charming"?

How does a woman make a charming first impression?

She does it by the warmth and friendliness of her manner when she meets a stranger.

She does it by showing genuine interest in the other person.

She does it by listening attentively when the other person talks, and responding in such a way that it is apparent she is a good and appreciative audience.

She does it by asking questions that show a lively interest in the other person and by avoiding the kind of questions that might seem prying or snobbish or too personal.

She does it by being so at ease herself she doesn't have to strive to make a good impression or doesn't say just the obvious or commonplace things.

She makes a charming first impression with a pleasant voice, eyes that smile, a manner that is relaxed, instead of tense and nervous.

She charms by not trying to impress others, but by being willing to let them make the impression.

And, of course, she isn't too hurried or rushed or concerned with her own affairs not to have time to be gracious.

★ ★ ★

In these days when most women rush around trying to do too much, it is a real pleasure to meet a woman who still takes time to be charming, who can forget herself and her affairs long enough to give another human being her complete attention.



It's the elegant Empire — the high-rising line that's young, flattering, sure to please the masculine eye. Semifitted to your figure all the way from smart collar to slim skirt. Tomorrow's pattern: Misses' casual.

Printed Pattern 4804: Junior miss sizes 9, 11, 13, 15, 17. Size 13 takes 1⅞ yards 54-inch fabric.

Printed directions on each pattern part. Easier, accurate.

Send thirty-five cents in coins for this pattern—add 10 cents for each pattern for 1st-class mailing. Send to Anne Adams, care of The Pontiac Press, 137 Pattern Dept., 243 West 17th St., New York 11, N. Y. Print plainly name, address with zone, size and style number.

Central Methodist Church WSCS Circles Meet

Circles of Women's Society of Christian Service of Central Methodist Church met this week. Mrs. Richard Nutter was hostess to Martha Graf Circle at her home on Baybrook drive. Mrs. Vernell Kaul assisted and Mrs. Richard Balmer participated.

Etha Nagler Circle met at the Spence street home of Mrs. Lawrence O'Dell, with Mrs. Thomas Porritt as cohostess.

Mrs. Irwin Brockie was hostess to Ada Duhigg Circle at her home on Shelby drive.

A dessert luncheon was held for members of Margaret Johnston Circle at the Mohawk road home of Mrs. Ralph Robinson, with Mrs. Jesse Troyer assisting.

Barbara Norris Circle met at the Ivanhoe drive home of Mrs. Neil Coppens.

★ ★ ★

Mrs. John Hartwick of South Francis street served a luncheon to Otto Sisters Circle.

Marian Shaw Circle met with Mrs. P. G. Latimer of Dwight avenue for a dessert luncheon.

Janette Geiger Circle had a coffee hour at the home of Mrs. R. S. Brummitt of Hazel street.

Mrs. E. M. Wilmot of East Iroquois road was hostess for a dessert luncheon to Leora Shanks Circle.

Sarah English Circle met with Mrs. Ross Porritt of Chippewa road for a dessert luncheon.

★ ★ ★

Mrs. Earl Crawford of Oak Knoll road was hostess to Ortha Lane Circle.

Jean Bagnall Circle met with Mrs. Loy Bennett of Irwindale road.

Carriage Cleaning

Baby's carriage should be washed often—inside and outside. A sponge dipped into hot soap or detergent suds will wash away both dust and germs.

Now's Time to Pamper Your Skin

This is the time of year when a gal needs to pay real attention to her skin. The reasons? They are several.

One of them is stepping from cold air into a warm house. Another is that many American homes are overheated. Another is the autumnal fluctuation in both weather and temperatures.

But the last few years have brought real allies in the battle against dry skin: the moisturizers in cream or lotion form. These represent the same measure of advance as a jet plane over the original Wright Brothers model.

★ ★ ★

So investigate and make use of them if you haven't tried them already. They have no connection with the old, sticky night creams and dry skin creams we used to use. These are modern, pleasantly soft to the touch. But they also will help to fight the long-range battle against aging skin over a period of years.

Parents Tour Willis School at Meeting

At the Willis School Open House held Thursday evening, parents were taken on a tour of the building and inspected their children's work.

Refreshments were served by mothers of Mrs. Marvin Anderson and Mrs. Armen Googasian's rooms. On the committee were Mrs. Joseph Pocchiola, Mrs. Alvis Alstat, Mrs. Eugene Coe, Mrs. Charles Reynolds and Mrs. Howard Barnes.

Mrs. L. D. McLaughlin of the Pontiac PTA Council explained the opinionaire which parents filled out and returned to the president.



This luxurious and elegant evening wrap is of natural white Russian ermine. Designed with a bell silhouette, it is accented with offset collar and flap pockets.

Church Unit Holds Harvest Ingathering

The Harvest Ingathering Service was held in the sanctuary of Bethany Baptist Church wher the Women's Society of the church met Thursday. Theme for the ingathering was "Let Us Be Thankful."

Mrs. George Shearer, president, presided. Luncheon was served by the Dorcas Circle.

A solo was sung by Mrs. Donald White, and Mrs. Fred Walker of Lake Orion also participated.

To avoid silverfish, linens should be laundered but stored unstarched.

Rebekah Lodge Meets

Members of Welcome Rebekah Lodge No. 246 met at Malta Temple Thursday evening.

Reports were given by Mrs. Randall Wilson and Mrs. Richard James who were representatives to the Rebekah Assembly in October.

Mrs. Bertha Rohrer, who was representative to the District Meeting in Novi Nov. 6, announced that Mrs. Terman Huston had been elected treasurer of the district.

In charge of the social hour were Mrs. Robert Vasold, Mrs. Irving Quackenbush and Mrs. Olive May. Mrs. Woodrow Sutton, Noble Grand, presided at the meeting.

IT'S FALL
Clean-up Time
Have Your Wall to Wall Carpet Cleaned With Our Famous
Karpet Care Cleaning Process
That Includes
MOTHPROOFING
NEW WAY
RUG and CARPET CLEANERS
FE 2-7132 32 Wisner Street
Rug and Carpet Cleaning EXCLUSIVELY for 30 Years

TOMORROW . . .
Take a Sunday Drive and see the new exclusive living development.
EXCLUSIVE PLEASANT LAKE WOODS
● Built-In Hi-Fi ● Fireplace & Barbecue Pit
● Minimum 1200 Ft. Living Area
● 1½ Ceramic Baths ● Huge Walk-In Closets
● 3 and 4 Bedrooms ● Large Lots
● Built-In Cooking Units and Oven in Modern Kitchen
3 Complete Models Open Now for Inspection
Weekdays 2 to 7
Sunday 1 to 6
Jim Williams Realty Co.
1483 Baldwin Ave. FE 4-0547

A
Anniversary Sale
OPEN TONIGHT 'til 9
SUNDAY
2 to 5
Alvin's
Now Open Monday, Thursday, Friday Nights

SPECIAL SALE
Suburban Coats and Jackets
25% Off
entire stock
Boys'—Girls'
Ladies'
Winter Jackets
Wide Assortment of Fabrics
Nellie's
FE 5-2761 4500 Elizabeth Lake Rd.
Friday and Saturday 10 A. M. to 10 P. M.

Before your very eyes! A new You!
CLAIROL HAIR COLOR and fashion HAIRCUT



Only We Offer This Fabulously Complete Color Service! From —
$5.50
See how Clairol shimmering color adds beauty to your hair. This offer includes CLAIROL, HAIRCUT, SHAMPOO and STYLING, complete.
NEISNER'S BEAUTY SALON
42 N. Saginaw St.
Phone FEderal 8-1343
2nd Floor
Appointment Not Always Needed
Reg. 12.50 Cold Wave
Complete with Haircut 6.45

Scientist Tests 'Happiness Formula'—Proves It Works

FIRST CHURCH OF THE BRETHREN
46 North Roselawn
"We Are Concerned With Prayers for Thanksgiving to Give Thanks Unto God for All Things"
Sunday School, 10 A. M. Morning Message by the Pastor, 11 A. M.
An Evening Dedicated to Missionaries by Jr. HI Girls, 7:00 P. M.
Prayer and Bible Study, Wednesday, 7:30 P. M.
REV. LEROY SHAFER, Pastor

Central Methodist
REV. MILTON H. BANK, D.D., Minister
REV. DANIEL J. WALLACE, B.D., Assoc. Minister
REV. JOHN H. HALL, D.D., Assoc. Minister
MORNING SERVICES, 8:30 and 10:45 A. M.
"KEEP JESUS STEADILY IN SIGHT"
Dr. M. H. Bank, Preaching
(BROADCAST Over WPON, 11:00 A. M.)


Please Accept This Invitation to Worship
The Evangelistic Tabernacle
2800 Watkins Lake Rd., ¼ Mile N.W. of Oak. Cty. Mkt.
Sunday School 10 A. M., Marv. Morse, Supt.
Preaching 11 A. M. and 7:30 P. M., YPS, 6:30
Prayer Meetings Mon. and Wed. at 7:30 P. M.
Rev. Baughey • HEAR "The Power of the Press", CKLW, 7:30 A. M.
Everyone Welcomed! Rev. A. J. Baughey, Pastor

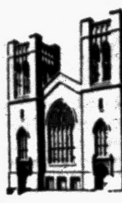
FIRST PRESBYTERIAN CHURCH
HURON AT WAYNE
Pastor REV. WILLIAM H. MARBACH, D.D.
Associate Pastor REV. GALEN E. HERSHEY, B.D.
WORSHIP SERVICES . . . 9:30-11:00
CHURCH SCHOOL 9:30-11:00

DR. JIM MERCER
3 BIG SERVICES
Guest Evangelist, Speaking at SUNDAY
10 A. M. "God's Answer to the Cults"
11 A. M. John 3:16
7:30 P. M. Bride and Groom

Completely Departmentalized Sunday School For All Ages
Modern Supervised Nursery
Dr. Malone will give a prize to everyone who attends the 10 A. M. Auditorium Class Tomorrow.
RADIO REVIVAL WPON 8:45 A. M. EACH WEEK DAY
10:15 A. M. SUNDAY
Sunday School Attendance Last Week 1462
Emmanuel BAPTIST CHURCH
645 TELEGRAPH ROAD
Dr. Tom L. Malone, Pastor

Named Bishop of Methodists in Korea

The Rev. Chong Pil Kim, 62, a Methodist minister in Korea for 30 years, has been elected bishop of the Korean Methodist Church, self-governing church affiliated with the Methodist Church in the United States.

Bishop Kim was elected for a four-year term by the delegates to the quadrennial General Conference of the church, meeting in Seoul.

The Korean Methodist Church has about 40,000 members and a constituency estimated at 230,000. It comprises about 1,000 churches in three annual conferences.

The new bishop succeeds Bishop Hyungki J. Lew, who had completed eight years as head of the Korean Methodist Church. Under church law, a bishop cannot serve longer than eight years.

Methodist Women Sponsor Annual Tea

The Women's Society of Christian Service of St. John Methodist Church, Highland at Nebraska street, is sponsoring the annual Seasonal Tea from 4 to 6 p.m. Sunday in the church basement.

Hostesses for the afternoon are Mrs. Eugene Gardner, Mrs. Roland Corr, Miss Lillian Richardson and Mrs. Anna Still.

Mrs. Ezel Gandy, chairman, joins the pastor, the Rev. M. L. Bellinger, in inviting the public.

Church Aids Refugees

NEW YORK (AP)—Church World Service, the relief agency of the National Council of Churches, is planning to resettle in the United States 6,000 Dutch refugees from Indonesia.

Williams Lake Church of the Nazarene
Corner Airport & Hatchery Rd.
10 A.M. SUNDAY SCHOOL
11 A.M. WORSHIP HOUR
7 P.M. WORSHIP HOUR



The Christian and Missionary Alliance Church
M-59 at Cass Lake Rd.
Rev. G. J. Bersche, Pastor
Sunday School ..... 9:45 A. M.
Sunday Worship .... 11:00 A. M.
"A FORM OF GODLINESS"
Evangelistic Service 7 P. M.
"FALLING INTO THE HANDS OF GOD"
A. Y. F. ..... 6:30 P. M.

Pontiac School Leading Contest

Dr. Joseph I. Chapman Vice President to Make Convention Presentation

According to Percy M. Walley Jr., minister of education, the Sunday School of Bethany Baptist Church is in the lead in the 14-week contest with the Bethany Baptist Church of Detroit.

★ ★ ★

Wellington Relyea is superintendent and Mrs. Robert Sickels assistant superintendent of the local church school.

"The Stub of the Check Book" will be Dr. Joseph I. Chapman's sermon theme at the two morning services Sunday. Gail Gibson will assist the pastor at the early service and Craig Allen will assist at 11 a.m.

An official presentation will be made to Bethany by the American Baptist Convention at the 11 o'clock hour.

Vice president of the convention, the pastor will make the presentation to Mrs. I. M. Lewis on behalf of the church.

★ ★ ★

"You Can't Take It With You" will be the theme of Dr. Chapman's evening vesper Sunday. Youth assistants will be Karen Antolich and James Winger. Omer Lewis will also participate in the program.

Milwaukee Nun Captures Prize in Song Contest

MILWAUKEE (AP) — A nun who teaches kindergarten also knows a lot about music and it paid off in a free trip to the Brussels World's Fair.

Sister Mary Josette Tojek, S.S.N.D., won the Fidelitone Favorite Song contest to get the first prize trip. She picked "Blue Tango" as her song and in her prize-winning letter illustrated her thoughts about it with a series of cartoons.

The contest sponsors reported they didn't discover she was a nun until they sought to notify her that she had won.

Religious Group Gives Pat Boone Gold Bible

NEW YORK (AP) — Actor Pat Boone helped launch the observance of the 149th anniversary of the New York Bible Society this week. The society, citing him as an "outstanding example of a Christian gentleman in show business," gave him a solid gold-embossed Bible.

'A Deeper Prayer Life' Subject Sunday Evening

"The Christian and the Church" will be the topic of the Rev. Gerald Gibson's sermon at 11 a.m. Sunday in Central Christian Church. "A Deeper Prayer Life" will be his subject at the 7 o'clock evening service.

For the next 40 weeks, a Teacher Training Course will be held every Sunday at 6 p.m. The pastor stated that everyone is welcome. Fifty were present last Sunday.

Confident Living:

Finds Christ's Teaching Applies to Modern Times

By NORMAN VINCENT PEALE

A few months ago I appeared on a television interview program. The interviewer was a bright and sophisticated person who asked his questions briskly and cleverly. Finally, in that cheery tone that always signifies the end of the program, he said, "And now, folks, we have time for just one more question and, Dr. Peale, you'll have to answer it fast. You've got exactly 15 seconds."


DR. PEALE

I braced myself and he threw it at me. "Are you a happy man?"

Well! I ducked at first, but then picked it up and answered with complete certainty, "Sure, of course, I am."

What about you? You'd have to answer yes or no. Your quick instinctive answer would probably by the true one because basically we know whether or not we are happy.

The Great Philosopher who taught in Galilee and Judea long ago offered real happiness, and His formula is a simple one:

"These things have I spoken to you, that my joy might remain in you, and that your joy might be full," He said.

★ ★ ★

What are "these things" to which the Great Teacher refers? Oh, things like love, forgiveness, unselfishness, goodness, overcoming self, mastering weaknesses, helping people.

Have you noticed that you always get warm glow in your heart when you do any of these? The more times your heart registers that glowing feeling the happier you'll be.

A friend of mine, a grumpy unhappy fellow, read one of my books in which I advocate trying "these things" Jesus gives as a happiness formula. My friend wrote a kind of doubting letter inquiring if this was really workable or was it just a nice pious platitude.

SCIENTIFIC APPROACH

It so happened that he worked in a scientific field, and I suggested that he apply the scientific method to this material and see for himself whether or not it would work. He made a thorough study of those teachings to work out a plan which he outlined in five steps:

1. **I will be honest at all times.**
3. **I will forgive everybody.**
3. **I will empty out all wrong thoughts.**
4. **I will be kind and thoughtful to other people.**
5. **I will daily read God's word.**

Every night he faithfully checked his "score." It wasn't easy going, but he stuck at it.

Now, even with imperfections in his "score," he declares, "This way of living has it over any other I've ever known!" This method gradually has made this man a truly happy person.

★ ★ ★

His experience demonstrates that vital religious faith is the surest way to real happiness. His formula (honesty, forgiveness, right-thinking, kindness and spiritual guidance) is so effective that I tell of it here in the hope that those who are looking for happiness will give it a trial.

(Copyright, 1958)

Missionary to Mexico, Pioneer Girls' Speaker

Pontiac Area Pioneer Girls will hear Katie Voigtlander, a missionary to Mexico, at 7:30 p.m. Thursday in the First Baptist Church.

★ ★ ★

Miss Voigtlander, supported by Pioneer Girls, does language translation and illustration in Mexico through Wycliff Translators. She is one of six missionaries supported by the 36,000 girls throughout the United States and Canada.

Pioneer Girls' Clubs in the Pontiac area are sponsored by the following churches: Oakland Ave. United Presbyterian, First Baptist of Clarkston, First Baptist of Lake Marimont and First Baptist of Pontiac.


KATIE VOIGTLANDER

Miss Voigtlander received scholarships in art and because of World War II studied in Mexico instead of Europe.

She spends part of her time in Mexico City where she does art work for reading primers and literature for Indian tribes which Wycliffe is reaching.

At other times she is in Huehuettla, a village of Otomi Indians in the mountains of Mexico. There she works in Bible classes teaching the people to read and to tell the Gospel story.

The public is invited.

Philadelphia Deaconess at Ascension Lutheran

Deaconess Marian Maurer, field secretary for deaconess work in Philadelphia, will be the speaker at the 8 p.m. service Monday in the Lutheran Church of the Ascension.

Women and girls of the community are invited to hear Deaconess Maurer speak on "Women of Church." Refreshments will follow.

Sermon Series to Continue

Pastor to Lead Bible Study at Association Meeting Wednesday

The Rev. Edward D. Auchard will continue his series of sermons on "Profiles of the Prophets" tomorrow at the 9 and 11 a.m. services in the Orchard Lake Community Church, Presbyterian.

★ ★ ★

His topic will be on Moses, entitled "Love Never Fails."

The Westminster Choir composed of senior high young people will sing "Praise the Lord, O Jerusalem" by Maunder and Shirley Carpenter will sing "The Greatest of These Is Love."

The Trustees of the church will meet Monday evening; the Session on Tuesday evening; and at 10 a.m. Wednesday the board of deacons will get together to consider their program.

The pastor will lead the Bible study at the Women's Association meeting at 11:15 Wednesday followed by lunch. Mrs. Walton Weiss will lead the annual praise service with music provided by Mrs. Charles Drake.

The Caroline Circle will be hostess for the day with luncheon prepared by the Esther Circle.

★ ★ ★

Following the Thursday night supper, the Junior High Fellowship will elect officers. A social evening will follow with a film on winter sports.

Savages, Guests at Marimont

Superintendents Elected to Head Sunday School Departments

Dr. and Mrs. H. H. Savage of the First Baptist Church will be guests of the Marimont Baptist Sunday School at 10 a.m. tomorrow.

Tomorrow will be the last day of the International Sunday School Contest.

Special music will be provided by Virginia Schoot at the piano and Eleanor Hassengahl at the organ.

The trumpet trio composed of Richard Cork, Don Plumb and Lynn Wheaton of Detroit will sing.

Tuesday will be skate night for the Marimont Baptist young people at the University Skating Rink on Walton boulevard.

Elected superintendents of the following departments of Sunday School Tuesday were Mrs. Austin Adler, cradle roll; Mrs. Wanda Smades, beginners; Fred Meyer, primary; Don Wiser, primary; Bert Bexell, young people; and Dave Simpson, adult.

Detroit Choir to Sing

The Senior Choir of Macedonia Baptist Church will celebrate its 38th aniversary at 3:30 p.m. Sunday. The choir of the Second Baptist Church in Detroit will present selections with Otis Eubanks directing. Joseph Ray is president of the local choir.

Air Force Motor Pool Has Baptist Minister

COLUMBUS, Ohio (AP)—At nearby Lockbourne Air Force Base, Staff Sgt. James E. Wells is known as the minister in motor maintenance.

An ordained Baptist minister, Wells works for the Air Force by day as a maintenance expert in the motor pool. In his spare time, he's studying Greek and Bible history and lecturing about spiritual and economic conditions in Turkey, where he recently served with the Air Force.

I was glad when they said unto me, Let us go into the house of the Lord.

UNITY
New Location
70 Chamberlain, Cor. Edison
Sunday Service 11 A. M.
FE 2-4609

BETHEL TABERNACLE
First Pentecost Church of Pontiac
SS 10 a.m. Worship 11 a.m.
Evangelistic Service 7:30 p.m.
Tues. and Thurs. 7:30 p.m.
Rev. and Mrs. E. Crouch
184th Baldwin Ave. FE 5-8256

Highland Congregational Church
Milford Rd at M-59
Sunday School 10 A. M.
Morning Worship 11 A. M.
REV. MAURICE DIRETTE, Pastor

National Lutheran Council Churches
ASCENSION PONTIAC
96 Williams St.
Wm. LaFountain, Pastor
SUNDAY SCHOOL .. 9:45 A.M.
CHURCH SERVICE .11:00 A.M.
CHRIST WATERFORD TWP.
Airport at Williams Lake Rd.
Arvid E. Anderson, Pastor
SUNDAY SCHOOL .. 9:30 A.M.
CHURCH SERVICE .11:00 A.M.
ST. JOHN'S PONTIAC
87 Hill St. at Cherry St.
Carl W. Nelson, Pastor
SUNDAY SCHOOL .. 9:45 A. M.
CHURCH SERVICE .11:00 A. M.
SHEPHERD of the LAKES WALLED LAKE
Meeting at Walled Lake Elem. School
W. Maple Near Ladd Rd.
M. Frederick Foutz, Pastor
CHURCH SERVICE .11:00 A. M.
SUNDAY SCHOOL .. 9:30 A. M.

Lutheran Churches MISSOURI SYNOD
BLOOMFIELD TOWNSHIP
Square Lake & Telegraph
Wm. C. Grate, Pastor
Church Service ... 10:00 A M.
Sunday School .. 11:00 A M.
ST. MARK
7979 Commerce Road
NEW CHURCH BUILDING
(West Bloomfield Township)
Wm. C. Grate, Pastor
Sunday School ... 10:00 A. M.
Church Service ... 11:15 A. M.
Cedar Crest
Farnsworth off Union Lk. Rd.
(Next to Dublin School)
Howard E. Claycombe, Pastor
Services at 8 A. M. and 11 A. M.
Sunday School 9:45 A. M.
St. Stephen
V.F.W. Hall—Walton Blvd.
(Between Dixie and Seshabaw)
Guy B. Smith, Pastor
Church Service .. 9:30 A. M.
Sunday School .. 10:45 A. M.
GRACE
Corner Genesse and Glendale
(West Side)
Richard C. Stuckmeyer, Pastor
Church Service 9:00
Sunday School 9:00
Church Service 11:00
Sunday School 11:00
ST. TRINITY
Auburn at Jessie
(East Side)
Ralph C. Claus, Pastor
Sunday School ... 9:45 A. M.
First Service ..... 8:30 A. M.
Second Service .. 11:00 A. M.
ST. PAUL
Joslyn at Third
(North Side)
George Mahder, Pastor
Early Service .... 8:15 A. M.
Morning Service .. 10:45 A. M.
Sunday School .... 9:30 A. M.

First United Pentecostal Church
178 Green St. Pontiac
Rev. E. L. Roberts, Pastor
Sunday Services .... 10:00 A. M.
Devotional Services .11:00 A. M.
Evening Services .... 7:30 P. M.

Evangel Temple
365 East Wilson
Interdenominational
Sunday School—9:45 A. M.
Morning Worship—11:00 A. M.
Evening Worship—7:00 P. M.
Thurs. Evening Services, 7:30 P. M.
GEOFFREY DAY B.A., B.Th., Pastor

First FREE METHODIST CHURCH
501 MT. CLEMENS STREET
Lyal H. Howison, Pastor
Worship Service:
11 A. M. and 7:30 P. M.
Guest Speaker for Evening Service Rev. A. R. Potbury
Sunday School 10 A. M.
F. M. Y. 6:45 P. M.
Prayer Meeting:
Wednesday 7:30 P. M.
Light and Life Hour Broadcast
Sunday 3 P. M. on CKLW

Marimont Baptist Church
WALTON BLVD., 1 BLOCK OFF BALDWIN
JOIN MARIMONT IN THE LAST SUNDAY OF THE CONTEST
You Will Find a Friendly Welcome at the Marimont Baptist Sunday School
SUNDAY SCHOOL 10 A. M. CHURCH 11 A. M.
DR. H. H. SAVAGE Will Be Speaking at the 10:00 Service
Rev. PHILIP SOMERS, Pastor—68 W. Walton Blvd.

FIRST BAPTIST CHURCH
CORNER OAKLAND and SAGINAW
Rev. H. H. Savage, D.D., Pastor
INVITES YOU
to the
CLOSING OF OUR EVANGELISTIC CRUSADE
Sunday, November 16th
with
EVANGELIST BILLY WALKER
10:45 A.M. & 7:00 P.M.
75 VOICE CHOIR
Director of Kyle Wilson Special Musical Features

Evangelist Billy Walker
Student at Wayne University
Reaching Youth With the Truth

FIRST SPIRITUALIST CHURCH
576 Orchard Lake Ave.
Lyceum ..... 10:30 A.M.
John Mead, Speaking Sunday, Nov. 16—7:30 P. M.
Nov. 21—William Aldred
Wednesday, Nov. 19—Silver Tea
HARRY NICHOLS, President PLENTY OF FREE PARKING

The PILGRIM HOLINESS CHURCH
BALDWIN AT FAIRMOUNT
Bring your family and friends to
A Growing Sunday School ..... 10:00 A. M.
Worship ..... 11:00 A. M.
Pilgrim Y. P. S. ..... 6:45 P. M.
Golden Gospel Hour ..... 7:30 P. M.
"The Little Church with the BIG HEART"
O. D. EMERY, Minister ROY OVERBAUGH, S. S. Supt.

All Saints Episcopal Church
Williams St. at W. Pike
The Rev. C. George Widdifield, Rector
The Rev. David K. Mills, Curate
SUNDAY SERVICES
8:00 A.M.—Holy Communion
9:30 A.M.—Holy Communion and Sermon by the Rector Church School
11:00 A.M.—Morning Prayer and Sermon by the Rector Church School

ST. GEORGE'S EPISCOPAL CHURCH
Milford, Mich.
8:00 A. M.—Holy Communion
9:30 A. M.—Family Service and Church School
11:00 A. M.—Holy Communion and Sermon
The Rev. Bertram T. White, Vicar
ST. ANDREW'S EPISCOPAL CHURCH
5301 Hatchery Rd., Drayton
8:00 A. M.—Holy Communion
9:30 & 11:15 A. M.—Identical Services of Morning Prayer and Sermon
Church School with Each Session
The Rev. Waldo R. Hunt, Vicar

FIRST CHURCH of the NAZARENE
60 STATE STREET

Kenneth A. Hutchinson, Pastor
Bible School ..... 9:45 A. M.
Worship ..... 11:00 A. M.
Guest Speaker, REV. CHARLES HOOS
Youth Service ..... 6:30 P. M.
Evangelistic Service 7:30 P. M.
Richard North, Minister of Music

When he was yet a great way off, his father saw him, and had compassion, and ran, and fell on his neck, and kissed him.

CHRISTIAN PSYCHIC SCIENCE CHURCH
30 Whittemore Street
Sunday 7:30 P. M.
Wednesday, Silver Tea
Dr. Evans of Flint
Tues. Ladies Aid 1 P. M.

MIMEOGRAPHING SERVICE
Bulletins, Letters, Etc.
FAST SERVICE!
Christian Literature Sales
39 Oakland FE 4-9591

1st CONGREGATIONAL CHURCH
Mill, E. Huron and Mt. Clemens
Rev. Malcolm R. Burton, Pastor
Rev. Karl W. Ostberg Asso. Pastor
MORNING SERVICE
10:30 A. M.
"REMEMBER ME FOR THIS"
The Rev. Mr. Burton, Preaching

CENTRAL CHRISTIAN CHURCH
G. W. Gibson, *Minister*
FE 4-0239 347 N. Saginaw
Bible School 9:45 A. M.
Morning Worship 11:00 A. M.
Youth Service 6:00 P. M.
Evening Service 7:00 P. M.
Prayer Meeting and Bible Study Wednesday 7:30 P. M.

United Presbyterian Churches

OAKLAND AVENUE
Oakland at Cadillac
Theodore H. Allebach, Pastor
Audrey Linkeman, Youth Director
Worship 10:00 A. M.
Bible School 11:20 A. M.
Youth Fellowship 5:45 P. M.
Evening Service 7:00 P. M.
Wednesday Prayer Meeting 7:00 P. M.

JOSLYN AVENUE
Joslyn at Third
Edmund L. Watkins, Pastor
Bible School 9:30 A. M.
Worship 10:45 A. M.
Evening Service 6:30 P. M.
Wednesday Prayer and Study 7:30 P. M.

AUBURN HEIGHTS
3456 Primary Street
P. Wm. Palmer, Pastor
Worship 8:45 and 11:15 A.M.
"Within the Lord's Courts"
Bible School 10:00 A.M.
Youth Fellowship 6:00 P. M.

COMMUNITY UNITED PRESBYTERIAN CHURCH
Drayton Plains, Michigan
W. J. Teeuwissen, Jr., Pastor
Bible School 9:45 A. M.
Morning Worship 11:00 A. M.
Youth Groups 6:30 P. M.
Evening Worship 7:30 P.M.
Wed Prayer and Study Hour 7:30 P. M.

CHURCH OF THE ATONEMENT
United Presbyterian
Pontiac
3535 Clintonville Rd.
Donald C. Andrews, Pastor
Bible School 9:45 A. M.
Morning Worship 11:00 A. M.

LAKELAND
Maceday Lk. & Wms. Lk. Rd.
Rev. Roy F. Lambert, Pastor
Sunday School 9:30 A M
Morning Worship 10:45 A M
2nd Sunday School 10:45



OLD PLANTATION THEME — Mrs. Arthur VanZandt (above) of 74 S. Marshall St. was decorations committee chairman for Christian Temple's 19th Annual Banquet held Thursday evening. The committee began making arrangements for decorations last summer. Hanging moss was sent from Florida, and cotton plants in the garden were brought from Missouri. The intricate lattice-work on the plantation home was hand-cut by Mrs. VanZandt.

Pontiac Press Photo

Singers Mark 13th Anniversary

Pastors, Congregations Guests at Celebration in New Hope Baptist

The Reed Gospel Singers will observe their 13th anniversary with a week of special services in New Hope Baptist Church beginning at 8 p.m. Sunday.

Mrs. Bobbie White will preside tomorrow night when the Rev. Price Martin and his congregation from Zion Hope Baptist Church of Detroit are present.

The Rev. C. J. Johnson and his congregation from Beulah Temple Church of God will be guests Monday evening with Mrs. Francis Jones presiding.

Members of the Providence Missionary Baptist Church will be guests Tuesday evening with Mrs. Ola Page in charge.

On Wednesday, Mrs. Gladys Jamison will lead the service when the congregation and pastor of Newman AME Church are present.

Mrs. Maggie Baldry will preside Thursday with the Liberty Baptist congregation, guests.

Leading the Friday service will be Mrs. Francis Rolling. Members of Messiah Baptist Church will be guests. The Rev. R. W. Wright of Detroit will preach at 8 p.m. on Nov. 23 with Mrs. Ford B. Reed, service leader.

Church Group Votes Record Relief Sum

The largest budget ever adopted by Church World Service was voted last week to meet the agency's expanding program of aiding the world's hungry, cold and homeless.

At its semi-annual meeting in New York, the board of managers voted a total of $3,925,720 for 1959, an increase of more than $500,000 over 1958. Of this total, the 34 Protestant and Orthodox denominations and agencies which cooperate through Church World Service are being asked to give $2,145,620 or $89,600 more than in 1958.

The balance is made up of contributions from individuals, ministerial associations, church councils and other income.

"These are modest increases," Dr. R. Norris Wilson, CWS executive director, declared, "considering the expansion this year of the churches' relief and rehabilitation work. This includes new programs in Africa and South America as well as our on-going services in practically every trouble spot in the daily headlines."

Members to Celebrate

The congregation of the Messiah Baptist Church will celebrate the first anniversary of the church and of the pastor, the Rev. Roy C. Cummings at the 3:30 p.m. service Sunday. Special observances will continue through Nov. 23.

'Giving Thanks Always' to Be Shown Wednesday

The Couples' Club of First Presbyterian Church will hold their Thanksgiving Dinner meeting Wednesday.

★ ★ ★

Following the dinner, officers will be elected and the film, "Giving Thanks Always" will be shown.

Hosts and hostesses will include Mr. and Mrs. Preston Parks, Mr. and Mrs. Richard Scearce and Mr. and Mrs. Robert Lazelle.

"Rich in Good Deeds" will be the Rev. Galen E. Hershey's sermon topic at 11 a.m. Sunday. The choir will sing "Unto Thee All Praise Be Given."

At 9:30 a.m. Dr. William H. Marbach will preach on "America's Liquor Threat." John Hillan will sing Scott's "Consider the Lilies of the Field."

Junior High young people will see the film, "The Beginning of the Rainbow" at the 5:30 p.m. meeting tomorrow. Assisting in the program will be Susan Goff, Susan Lee, Wallie Bryce and Robert Boggs.

"Hawaii" will be the subject of the program when Susan Coleman opens her home tomorrow evening to the Senior High youth group. Robert Riley will lead devotions.

Mrs. Harry B. Austin will be hostess Tuesday morning to the Women's Prayer Group.

Cancer pad sewing for the American Red Cross is scheduled for Thursday morning in the church fellowship hall.

Dulles Head Speaker on Christian Confab

CLEVELAND, O., (N.Y.) — Secretary of State John Foster Dulles will head a battery of speakers on world affairs and Christianity at the Fifth World Order Study Conference Nov. 18-21.

Methodist Bishop G. Bromley Oxnam, Washington, D.C.; Thomas K. Finletter, former secretary of the Air Force; Dr. Ralph W. Sockman, famed National Radio Pulpit preacher; and Dr. O. Frederick Nolde, New York, director of the Commission of the Churches for International Affairs will also be on the platform during the four-day meeting.

★ ★ ★

Three of the four previous world order conferences, all of which have affected national and international policies, have been held in Cleveland.

Focus of the 1958 meeting is the Christian's responsibility and capacity to meet the problems of the space age and upheavals in world affairs.

Citywide Choir Union to Mark 12th Anniversary

The City-Wide Choir Union comprised of 12 local church choirs, will celebrate its 12th anniversary with a banquet in the Bethune School, Lake and Orton streets at 7 tonight.

Mrs. Tom Malone whose husband is pastor of Emmanuel Baptist Church will be the principle speaker.

The program will consist of a solo, "If I Can Help Somebody" by Lawrence Devor; the history of the organization given by Mrs. Lawrence Devor; and a solo, "The Lord's Prayer" by Mrs. Clara Hatchett.

Mrs. Melinda Jones will present the first officers and Mrs. James Fleming will introduce the speaker.

Pray constantly, give thanks in all circumstances.

Love does no wrong to a neighbor; therefore love is the fulfilling of the law.

Sacred Concert November 22

Women's Group Plans Annual Salvation Army Bazaar Saturday

Major and Mrs. Cyril Everitt will be guest soloists when the Pontiac Citadel Salvation Army Band presents a Thanksgiving Sacred Concert at 8 p.m. on Nov. 22.

★ ★ ★

The program will consist of vocal selections as well as numbers played on brass and string instruments. The newly reorganized Songster Brigade will be formally commissioned and present selected numbers.

Major Everitt, a nationally known cornet soloist, is music director in the Central Territory which consists of 11 states.

The guest soloists will also be featured at the 11 a.m. and 7:30 p.m. services on Nov. 23.

★ ★ ★

On Saturday evening the Women's Group will hold the annual bazaar from 6 to 8 p.m.

CHURCH OF SPIRITUAL FELLOWSHIP
Malta Hall — 82 Perkins St. (Off Auburn)
Affiliated with Federation of Spiritual Churches
Circles at—3:30 P. M. Turkey Dinner at—5:00 P. M.
Evening Services at — 7:30 P. M.
Speaker: Penny Nichols of Detroit
Silver Tea, Thursday, Nov. 20



Friendly General Baptist Church
Y. M. C. A., 131 Mt. Clemens Street
Rev. E. Garner, Pastor — FE 4-7607
Sunday School 10:00 A. M.
Morning Worship 11:00 A. M.
Bible Study 6:00 P. M.
Evening Service 7:00 P. M.
Wednesday Prayer Service 7:30 P. M.
"Where Friends Meet Friends and God Meets All"



CHRISTIAN TEMPLE
505 Auburn Avenue
DR. L. L. MARION—Founder
DR. LOLA P. MARION—Pastor
REV. J. LUTHER SHEFFIELD—Assistant
9:45 to 11:30 A. M.—Communion and Worship Service
REV. SHEFFIELD
11:45 to 12:15 Noon—Sunday School Classes.
6:30 P. M.—Young People's Services.
7:45 P. M.—Evangelistic Service, Rev. Marion.
7:45 P. M. Wednesday—Bible Study.
7:00 P. M. Thursday—Sky Pilots.
A Friendly Welcome Awaits You!

First Christian Church
Disciples of Christ
Sunday School 10 A. M.
Church Service 11 A. M.
858 W Huron
Rev. D. D. McColl

The Episcopal Church of the Advent
W. Long Lake Rd. at Middlebelt
THE REV. JOHN W. WIGLE, Vicar
Service and Church School 9:15 A. M. and 11:15 A. M.
Holy Communion First Sunday

FIRST METHODIST
South Saginaw at Judson
Paul T. Hart, Pastor
Harry J. Lord, Assistant Pastor
10:00 A. M. MORNING WORSHIP
"THE GOSPEL IS STILL GOOD NEWS"
Harry J. Lord, Preaching
11:15 CHURCH SCHOOL
Wed. 7:30 P. M. Bible Study and Prayer Fellowship
Youth Fellowship 6:15 P. M.

MEMORIAL BAPTIST CHURCH
351 Prospect St. Rev. Gerald H. Rapelje
Sunday School 10 A. M. Morning Worship 11:15 A. M.
Young Peoples 6:15 P. M.
Eve Worship 7:30 Wednesday Eve. Service 7:30 P. M.
BRANCH SUNDAY SCHOOL Held at LONGFELLOW PUBLIC SCHOOL 10 A.M.



PONTIAC CHURCH OF CHRIST
Welcomes All Visitors
Bible Study 9:50 a.m.
Morning Worship 10:50 a.m.
Sunday Evening Worship 6:00 p.m.
Wednesday Evening Service 7:30 p.m.
Listen to Herald of Truth
WXYZ Detroit 5:30 to 6:00 P.M. Sunday
Everybody Is Invited!
1180 North Perry Street
W. W. Hall, Minister

Bethany Baptist Church
West Huron at Mark Street
DR. JOSEPH IRVINE CHAPMAN, Pastor
PERCY M. WALLEY JR., Minister of Education
Two Worship Services—8:45 A. M. and 11:00 A. M.
Sermon: "THE STUB OF MY CHECK BOOK"
9:45 A. M.—Church School Classes for All
6:00 P. M.—Recreation in Fellowship Hall
7:00 P. M.—Adult Forum, 4 B. Y. F. Groups
8:00 P. M.—Vespers
7:30 P. M.—Wednesday—Midweek Prayer and Bible Study
"An American Baptist Convention Church"

WATERFORD COMMUNITY CHURCH
Andersonville Road — Near Dixie Highway
Sunday School 9:45 A.M.
Morning Worship 8:30 A.M. and 11:00 A.M.
Evening Service 7:00 P.M.
Family Bible Hour Wednesday 7:30 P.M.
Robert D. Winne, Pastor
Fundamental—Undenominational

WESLEYAN METHODIST
67 NORTH LYNN STREET
Sunday School 10 A.M. Worship 11 A.M.
Evening Service 7:30 P.M. W. Y. P. S. 6:45 P.M.
Wed. Prayer and Bible Service 7:30 P.M.
REV. H. L. JOHNSON, Pastor

GREATER PONTIAC HYMN SING
November 16, 9:00 P.M.
Central High Auditorium
SALVATION ARMY BAND
CONCERT ARRANGEMENT
Jerry Libby, *at the Piano*
Bob Lilleyman, *Hammond Organist*
Free — Turkey — Free
Given Away

10:00 SUNDAY SCHOOL
Classes for All Ages
11:00 A.M. WORSHIP
"The Riches of Grace"
Give According to Your Income Lest—God Make Your Income According to Your Giving.
6:45 P. M.
JUNIOR AND YOUTH FELLOWSHIP PROGRAMS
7:30 P. M. EVENING WORSHIP
Theme: "Our Sufficiency"
You are cordially invited to worship with us.
FIRST UNITED MISSIONARY CHURCH
Pastor O. P. Eastman, 632 Benson FE 5-6924

FIRST GENERAL BAPTIST CHURCH
249 BALDWIN AVE.



Rev. Paul Johnson
Reverend Paul Johnson
Formerly of Dexter, Mo.
FE 4-7172
FE 5-9822

Apostolic Church of Christ
459 CENTRAL
Young People Saturday 7:30 p.m.
Sunday School and Worship 10:00 a.m.
Sunday Evening Service 7:30 P. M.
Tuesday Bible Class 7:30 p.m.
Thursday Evangelistic 7:30 p.m.
Church Phone FE 5-8361
Pastor Res. OL 2-4751
Bishop L. A. Parent



Bishop L. A. Parent, Pastor

FIRST OPEN BIBLE CHURCH
1517 Joslyn
1 Block N. of Walton Blvd.
Sunday School 10:00 A. M.
Morning Worship 11:00 A. M.
Youth Service 6:30 P. M.
Evangelistic Service 7:45 P. M.
Wed. Prayer Meeting 7:45 P. M.



The End of Your Search for a Friendly Church
Rev. T. H. Staton FE 2-8497

The Salvation Army
29 W. LAWRENCE STREET
Sunday School 9:45 a.m. Young People's Legion 6 p.m.
Morning Worship 11 a.m. Evangelistic Meeting 7:30 p.m.
Wednesday Prayer and Praise Meeting 7:30 p.m.
CAPTAIN AND MRS. J. WILLIAM HEAVER
Good Music — Singing — True to the Word Preaching
God Meets With Us — You Too, Are Invited

DONELSON BAPTIST CHURCH
Elizabeth Lake Rd. at Tilden OR 2-3206
Sunday School 10 a.m. Morning Worship 11 a.m.
Junior and Beginners' Church
Youth Service 6:30 p.m.
Evening Church Service 7:30 p.m.
Midweek Service 7 p.m. Wednesday
Pastor—REV. LEE LaLONE S. S. Supt.—ARTHUR EWALD

CHRISTIAN SCIENCE
SUBJECT FOR SUNDAY
"MORTALS AND IMMORTALS"
Sunday Services and Sunday School 11:00 A. M
Wednesday Evening Service 8 P. M.
Reading Room 2 East Lawrence Street Open Daily 11 A. M. to 5 P. M. Friday to 9 P. M.
FIRST CHURCH OF CHRIST, SCIENTIST
Lawrence and Williams Streets
HOW CHRISTIAN SCIENCE HEALS
RADIO STATION CKLW 800 K.C. Sunday 9:45 A. M.
TV EVERY SUNDAY CHANNEL 7 9:30 A. M.

FIRST SOCIAL BRETHREN
316 Baldwin Ave.
REVIVAL
Continuing through Nov. 23
Nightly at 7:30 P. M.
with
EARL VAUGHN
of Harrisburg, Ill.
Special Singing
Sunday School 10 a. m.
Morning Worship 11 a. m.
Revival 7:30 p. m.



Evangelist Vaughn



Columbia Avenue
BAPTIST CHURCH
64 West Columbia Ave.
FE 5-9960
Sunday School 9:45 A. M.
Morning Worship 11:00 A. M.
B.T.U. 6:30 P. M.
Evening Worship 7:30 P. M.
Wednesday Prayer Meeting 7:30 P. M.
Rev. M. P. Boyd Jr., Pastor
Cooperating with Southern Baptist Convention
— 9,000,000 Members —

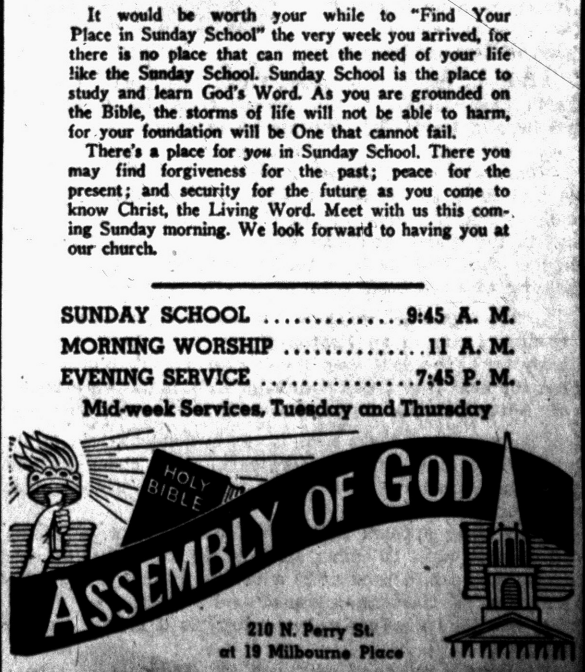

Even if You Should Move
TO THE OTHER END OF THE COUNTRY
It would be worth your while to "Find Your Place in Sunday School" the very week you arrived, for there is no place that can meet the need of your life like the Sunday School. Sunday School is the place to study and learn God's Word. As you are grounded on the Bible, the storms of life will not be able to harm, for your foundation will be One that cannot fail.
There's a place for *you* in Sunday School. There you may find forgiveness for the past; peace for the present; and security for the future as you come to know Christ, the Living Word. Meet with us this coming Sunday morning. We look forward to having you at our church.
SUNDAY SCHOOL 9:45 A. M.
MORNING WORSHIP 11 A. M.
EVENING SERVICE 7:45 P. M.
Mid-week Services, Tuesday and Thursday
210 N. Perry St. at 19 Milbourne Place
"Visit the Church of the Old Fashioned Gospel"

German Press Attacks Allies

Red Papers Doubt U. S. Will Really Fight to Hold West Berlin

BERLIN (UPI) — The Communist East German press has renewed its attacks on the Allied position in Berlin and expressed doubt the United States would really fight to hold the city.

"People are not ready to allow themselves to be dragged into a destructive war for West Berlin," the East Berlin newspaper "Berliner Zeitung" said. Its headline read:

"Die for West Berlin? The People Say No."

★ ★ ★

The story apparently was prompted by the U. S. State Department pledge to hold West Berlin by military force if necessary against the Communists.

The Berliner Zeitung repeated previous Communist assertions the Allied occupation is based on the Potsdam agreement, declared the West has broken the agreement and said the West has lost its rights to stay here.

★ ★ ★

This was in denial of a state department statement yesterday the occupation is not based on Potsdam but on the military defeat of Nazi Germany.

The same view was expressed by the East Berlin newspaper "Neue Zeit" which said the western arguments in support of Allied occupation were not tenable.

'You Can Beat A Bomb' to Be Shown to PTA

ROCHESTER — "You Can Beat the A Bomb" and "Pattern for Survival" are the titles of the two civil defense movies which will be shown at the Parent Teacher Assn. meeting Monday at Hamlin Elementary School.

The business meeting will begin at 8 p.m. in the multi-purpose room of the school. The executive board will meet at 7 p.m.

Sherman Adams House Needs More Than Rug

By RUTH MONTGOMERY

WASHINGTON — The "worn" oriental rug which prompted Bernard Goldfine to "lend" a new one to his old pal, Sherman Adams, is now back on the floor of Sherm's former drawing room. And a "for sale" sign swings on the front gate.

Curious Washingtonians, flocking through the converted stable where "Assistant President" and Mrs. Adams once entertained the nation's mighty, emerge in a state bordering on psychotic shock.

"How could they stand to live like that?" is the standard gasp of the bemused house-seekers, after a shuddering look at the battle-scarred plaster, the peeling paint, archaic cubbyholes that laughingly pass for closets, and monstrously bulging overstuffed furniture that "adorned" the furnished house.

The grounds themselves are lovely: A secluded two acres of greensward bordering on Rock Creek Park in the heart of the nation's capital.

The reception area of the stone house is also rather intriguing, with its paneled foyer and step-down to a living room of gracious proportions. But an oriental rug is a "must" in that salon, to lift the depression evoked by its four dark, dampish stone walls, and backstairs and upstairs are where the horrors truly await.

★ ★ ★

Obviously, the rigors endured by Sherm in his long hours and heavy duties at the White House were nothing compared with those which accosted him on the second floor of the house for which he reportedly paid $550 a month.

Gaily arriving party guests used to chuckle as they paused to read this motto framed in the reception hall:

Rules of this tavern:
Four pence a night for bed
Six pence with supper
No more than five to sleep in one bed
No boots to be worn in bed
Organ grinders to sleep in the wash house
No dogs allowed upstairs
No beer allowed in the kitchen
No razor grinders or tinkers taken in.

The house-hunters who now scan the self-same sign murmur that the tavern was overpriced. An automatic wave of sympathy engulfs the viewer as he remembers the spartan New Englander and his vivacious Rachel who had to hang their party clothes in those make-shift closets, stumble through the dark corridors, and cook in the barn-like kitchen which is almost as modern as the McKinley Republicans.

★ ★ ★

The oriental rug on the drawing room floor mutely bespeaks the sadness one inescapably feels at the loss to government of such a tremendously capable, dedicated public servant as Sherm Adams. It was this rug, according to Sherm's testimony, that prompted visiting Boston textile tycoon Goldfine to insist on replacing it with a brand new substitute.

Knowing the wealth of Goldfine, who seems to have missed filing a few income taxes, one wonders why he settled on a rug for his friend. Any housewife could have told him that what the furnished-house-renting Adams family really needed were new bedroom and living room furniture, an up-to-date kitchen, and an interior paint job.

★ ★ ★

The Adamses will truly be missed in Washington.

Early-rising Sherm, no night owl, accepted few social engagements, but he was a mainstay of our square-dance circuit whose queen is Mrs. Herbert May, the former Marjorie Merriweather Post of Post-Toasties fortune fame.

Marjorie's first square dance of this season is scheduled for Dec. 4, and no one who has attended the others can believe that this one will be quite the same.

Imagine a Washington square dance without the usually icy Sherm affably swinging the ladies, while his smile stretched from here to here!

Wholesale Coffee Price Cut 2 Cents

NEW YORK (AP) — General Foods Corp. today lowered the wholesale price of vacuum-packed Maxwell House and other brands of coffee two cents a pound bringing prices to their lowest level in eight years.

★ ★ ★

The cuts, effective Monday, bring to 23 the total wholesale reduction in the past 19 months. Other brands affected are Sanka, Yuban and Bliss.

★ ★ ★

The company attributed the reductions to modest declines in the price of green coffee.

The new supermarket prices will be around 90 cents a pound.

ICBM Firing Called Off by AF for Second Time

CAPE CANAVERAL, Fla. (AP) —A powerful Atlas missile sat poised in the open for several hours but the shoot finally was called off early today for the second time in three days.

The Air Force announced that once again technical troubles delayed the latest effort to fire the nation's intercontinental ballistic missile. The launching plans called for a 3,000 mile shot across the Atlantic.

News of Service Personnel

Army Pfc. Theodore Carlson, son of Mr. and Mrs. Ted Carlson of 86 S. Marshall St., has been stationed at Wurzburg Germany for the past year as a clerk in Headquarters Office.

Recently he and a friend spent a 15-day leave touring several European countries. Of special interest was a trip through the Alps, a gondola ride in Venice, and a sight-seeing tour of Rome, Monaco, the Isle of Capri, and the French Riviera.



CARLSON



NORMAN

Airman 2.C. Billy Ray Norman, son of Mrs. Lawrence Tunny of 470 Oakland Ave. is stationed in Korea.

Airman Norman entered the Air Force Aug. 4, 1955, receiving basic training at Sampson Air Force Base, N.Y. He then was sent to Cheyenne, Wyo. for teletype operator training. In March 1957 he was assigned duty in Korea after being stationed at Pease AFB, Portsmouth, N.H. His wife, Candis, and four-month-old daughter are residing in Farmington.

★ ★ ★

Undergoing basic training at Ford Leonard Wood, Mo. is Army Pvt. Daniel D. Combs, son of Mr. and Mrs. Daniel L. Combs of 614 Hillcliff St. A former Waterford Township High School student, Pvt. Combs entered the service in September for three years. Prior to enlistment he was employed at the S. S. Kresge Co., Miracle Mile Shopping Center.



COMBS



CROSS

Airman 3.C Larry L. Cross, son of Mr. and Mrs. Ervin Cross of 356 Hillcliff St., is stationed at Amarillo AFB, Tex. where he is attending jet mechanics school.

A former Waterford High School student, he enlisted May 7, 1958 for four years' duty and received basic training at San Antonio, Tex. He may be written A.3.C. Larry L. Cross, AF 16602640, 3342 STURON, Amarillo AFB, Tex.

★ ★ ★

Daniel Irving Maloney, son of Mr. and Mrs. Irving D. Maloney of 40 Chippewa Rd., recently was home on a 14-day leave after completing recruit training at Great Lakes Naval Training Center.

A 1958 graduate of Cathedral Central High School, Detroit, he entered the service in July. He is now assigned to the U.S. Naval School in Norfolk, Va. to study electronics.



MALONEY



BLACK

A.3.C. David E. Black, son of Mr. and Mrs. Gordon Black of Clarkston, recently was home for 30 days from Little Rock AFB, Little Rock, Ark., where he has been stationed since May.

The former Clarkston High School student received basic training at Geneva, N.Y. and has been stationed at Selfridge Field and Amarillo, Tex. He will be discharged next May and expects to re-enlist.

Pontiac Photographer to Show 5 Portraits

Five portraits of area residents which were photographed by Pontiac photographer Dimitri LaZaroff have been selected for display this weekend at a Detroit photo show held at the Light Guard Detroit Armory.

The display is included with the works of other members of the Detroit Assn. of Professional Photographers.

The residents are: Dr. William H. Marbach, pastor of the First Presbyterian Church; Carol J. Tuttle of Lake Angelus; Miss Tuttle's boxer dog, Nathan; an oil portrait of Leslie H. Hudson, state representative, and an oil prebridal portrait of the former Helen Schmidt of Birmingham.

'Do-It-Yourself' Thieves Cart Off Grandstand

PASADENA, Calif. (AP) — Stolen: One Rose Parade grandstand.

The loss was reported to Pasadena police Friday. The fact that the grandstand hadn't yet been assembled made the thieves' work easier.

1 Malay in 5 at School

KUALA LUMPUR, Malaya—One person in every five in the Federation of Malaya attends school. Malaya offers primary education in the language of the parents' choice for all children between 6 and 12. Primary-school enrollment increased from 735,000 in 1956 to 1,100,000 in 1958.

U.N. Surveys Books

UNITED NATIONS, N. Y.—India last year published the largest number of books on religion, Japan the most on philosophy, and the Soviet Union the most on literature and social science, according to a United Nations survey.

One in 3 Dutch at Work

AMSTERDAM—The Netherlands has a population of about 9,625,000, of whom 3,866,000 are employed—37 per cent in industry, 20 per cent in agriculture and fishing, 24 per cent in commerce, transport, and banking, and 13 per cent in public services and education.

WHITE LAKE TOWNSHIP
OAKLAND COUNTY, MICHIGAN
ORDINANCE NO. 28

An ordinance to amend sections 4 and 23.2 of Ordinance No. 4A, the White Lake Township Building Code, as amended.

The Township Board of the Township of White Lake, County of Oakland, State of Michigan, ordains that Township Ordinance 4A, as amended, be amended and supplemented as follows:

That Section 4, which reads as follows:

All chimneys must be of masonry construction, rest on masonry foundations extending below the frost line and must be lined with fire-proof flue lining except chimneys in commercial buildings, if approved by the Township Board. All chimneys shall have cleanouts provided at the base of their flues to enable the flues to be maintained in a clean condition . . .

Be amended and supplemented to read as follows:

Section 4. Chimney Construction.

In one and two family dwellings chimney and flue walls may be constructed of solid masonry or reinforced concrete not less than (4) four inches thick when the area of the flue is not more than 200 square inches and a fire clay flue liner is provided. All chimneys of masonry construction must rest on masonry foundations and extend below the frost line. The flue liner shall extend the entire length of the chimney and shall rest on solid masonry offsets or on the foundation at least (6) six inches below the cleanout door.

Only one inlet shall be permitted in a flue 8x8 inches nominal size or smaller or with a cross sectional area less than 76 square inches. The size of the flue shall be proportionally increased for a larger number of inlets. Seven (7) inch round flues shall be considered equivalent to the 8x8 inch square flue.

Chimneys and flues shall extend not less than (3) three feet above the adjacent roof and not less than (2) two feet above any roof ridge. When the chimney height above the roof exceeds (4) four times the least dimension, the chimney shall be braced and anchored to the roof framing. All chimneys shall be properly flashed at the roof junction. Crickets or chimney saddles shall be installed on the upper side of all chimneys not in contact with the ridge. Thimbles and cleanout doors shall be built in at time the chimney is constructed.

Section 4.1. Alternate Construction.

Prefabricated Chimneys. Assemblies tested and approved by accredited authorities and which meet the requirements of this code may be used in lieu of masonry chimneys for one and two-family dwellings for solid and liquid fuel-fired equipment. Such chimneys shall be constructed of heat, weather and acid resistive materials and so designed as to prevent temperatures to exceed of 250 degrees F. on the outside exposed surfaces. Each unit shall be installed as a complete unit and shall bear the label of the testing laboratory. Chimneys designed for use with gas equipment only shall be plainly and permanently labeled "For Gas Only." Connections to such units shall be made with a tee to provide a drip can at the bottom of the vertical rise. Combustible framing shall be trimmed at least (2) two inches away from any chimney and (6) six inches from any inlet opening to such chimney.

That section 23.2 exempt repairs, which reads as follows:

No work shall be begun for the construction or erection of a new building, or excavation therefor, until a permit has been issued by the building inspector. No existing building shall be altered or repaired more frequently than every three (3) months without a building permit if the cost exceeds $200.00.

Be amended to read as follows:

Section 23.2. Applications and Exempt Repairs.

Before any building or structure or part thereof shall hereafter be erected, converted, demolished, repaired, altered, enlarged or moved, a building permit must be obtained by the owner, or his agent, provided, however, that minor or ordinary repairs not including alterations or additions and not involving changes in structural parts, stairways, chimneys, sanitation or heating plants and not otherwise conflicting with this code, and the cost of which shall not exceed ($300) three hundred dollars, may be made without a permit.

Application for the repair, alteration, conversion, or construction of a building shall be filed in duplicate with the building inspector and shall be made in indelible pencil or typewritten. The applicant shall furnish a general description of the contemplated construction. Plans and specifications shall accompany said application and shall be drawn to scale, be legible, include a plot plan and shall show sufficient details of the proposed building and location on the lot to allow the inspector to determine if all the provisions of the code and other ordinances will be complied with. All work shall be done in accordance with such plans after they have been approved and no changes shall be made without the approval of the building inspector.

This ordinance will take effect thirty (30) days from date of first publication.

Made and passed this 8th day of November, 1958.

WHITE LAKE TOWNSHIP BOARD
BERT A. McKEACHIE,
Clerk
Nov. 15, '58

AMENDMENT

The Township of White Lake, County of Oakland, State of Michigan ordains:

The following amendments to the White Lake Township Rural Zoning Ordinance, as amended:

From Residence T to Commercial I. district lots 235 and 236, Cedar Lake Park No. 1, section 35, White Lake Township. From non-conforming use to Commercial I district.

The Westerly 300' of the northerly 313½ feet of the N.E. ¼ of the S.E. ¼ Section 35, Town 3 North, Range 8 East, also starting at S.E. corner of above tract thence South following sectline 660 feet, thence West 33 feet, thence North 660 feet to South line of above tract, thence East 33 feet to point of beginning, being a part of S.E. ¼ of Section 35, Town 3 North, Range 8 East, Township of White Lake, Oakland County, Michigan.

The above stated amendments are hereby declared to be immediately necessary for the preservation of the public health, peace and safety and are hereby ordered to take effect thirty (30) days after publication.

Passed this 8th day of November, 1958 by the White Lake Township Board.

BERT A. McKEACHIE,
Clerk
Nov. 15, '58

26 Local Men Join Marines During October

A total of 26 men from the Oakland County area enlisted in the U.S. Marine Corps during the month of October according to figures released today by the Pontiac Marine Recruiting Substation.

★ ★ ★

Of the enlistees, 10 were from Pontiac. They were: Daniel H. Moreno, of 426 Midway St.; David W. Pointer, of 199 Wall St.; Charles A. Stark, of 365 S. Marshall St.; and Donald F. Spann, of 381 Howard McNeil St.

Also from Pontiac were: Gerald G. Mudge, of 194 Seminole Ave.; Charles E. Nelson, of 82 Prall St.; Charles E. Spann, of 369 Howard McNeil St.; Kenneth L. Buckley, of 972 Cameron St.; Angus S. Hinds Jr., of 186 S. Shirley St.; and Gene A. Reas, of 211 Going St.

Enlistees from the county were: Dwight B. Moulton Jr., of Auburn Heights; William E. Grant, of Independence Township; Jimmie W. Watson, of Avon Township; Joseph L. Hill, of Bloomfield Township; Franklin R. Williams, of Pontiac Township; and Glenn H. Ray and Charles W. Akers, both of Waterford Township.

Others from Oakland County were Guy Dempsy Jr., of Oxford; Ronald E. Biscovich, of Lake Orion; Robert H. Newton, of Lakeville; Alexander D. Millar and Michael J. Oliver, both of Wixom; and Douglas W. Battles, of Royal Oak.

Rounding out the list of county enlistees were: James E. Rehwoldt, of Leonard; Edward A. Mahaney, of Farmington; and James W. Green, of Berkley.

★ ★ ★

The men were flown to San Diego, Calif., for 12 weeks of recruit training, after which they will be transferred to Camp Joseph H. Pendelton, at Oceanside, Calif., for five weeks of individual combat training.

Alcorn to Keep Post

WASHINGTON (AP) — Meade Alcorn says he plans to remain Republican national chairman despite the party's overwhelming defeat in congressional elections.

Rare Mole Cancerous

CHICAGO — The chance that a mole will develop into skin cancer is about one in a million, a recent study indicates.

Pontiac Theaters

Eagle
Sat. "Naked Earth," Richard Todd, Juliette Greco; "The Fiend Who Walked the West," Hugh O'Brian, Robert Evans; "Wild Dakotas," Bill Williams, Coleen Gray. Sun.-Tues.: "The Naked and the Dead," Aldo Ray; "Sierra Baron," Steve Brodie.

Huron
"Cat on a Hot Tin Roof," Liz Taylor, Paul Newmann, Burl Ives, color.

Oakland
Sat.-Thurs.: "Damn Yankees," Tab Hunter, Gwen Verdon. Starting Fri.: "Love and War," Robert Wagner.

Strand
Sat.: "Queen of Outer Space," Zsa Zsa Gabor; "Legion of the Doomed," Bill Williams. Sun.-Wed. "Wind Across the Everglades," Burl Ives, Gypsy Rose Lee, color. Thurs.: "From the Earth to the Moon," by Jules Verne.

Poston Trails Drunks All Over New York

By EARL WILSON

NEW YORK—Tom Poston is quite a student—of drunks.

"If I can do it without being observed, I'll follow a drunk all over New York . . . no, no! not drinking with him!—studying him," Tom told me the other night at dinner. He was drinking milk.



WILSON

Tom, not being a punster, didn't say that New York is a lush field for drunks, but I'm sure he agrees.

"I find my best drunks at forenoon ship sailings," Tom said. "They always get served champagne. That's dangerous on an empty stomach. Very sedate people suddenly burst into song—then they look around as if to say 'WHO DID THAT?' A funnier sight is two very sedate drunks, one trying to take care of his buddy. And him usually drunker than his buddy is!"

All Tom's assiduous research prepared him for his great role—Miles Pringle, who drinks two bottle of scotch and is still able to cross-examine himself in a court—in the George Abbott-directed show, "Drink To Me Only." Tom also pretended to be drunk one night on Steve Allen's program and so convinced his colleague Louis Nye in a sketch that it was hard to unconvince him.



POSTON

"Steve planned this trick on Louis as a tribute to his ability to meet any emergency on camera.

"All afternoon at rehearsal, I sent out for beer which I pretended to drink but didn't.

"In a western sketch, I was supposed to pull out a gun. He was to say 'Drop that gun.' I pulled out a pack of cigarettes instead."

Louis was to fire the gun when he finally got it, "but I'd removed all the blanks," Tom said, but Louis 'covered' by stabbing Don Knotts with an imaginary knife — so help me!" exclaimed Tom in admiration.

"Then in the dressing room, I told him, 'Louis, I wasn't drunk. That was tea in that whisky glass.' He didn't want to believe it. I guess he liked me better drunk."

★ ★ ★

Tom has now established himself as a gifted actor after his first fame as the one of Steve's men-on-the-street who couldn't remember his name. He's a young man to be reckoned with in the drama literature of our time because he enjoys playing pranks — such as his hoodwinking of the press by claiming to have been born practically everywhere.

"The first time I was born, I was born in South Africa—because I was in an English play," Tom admitted with a sly grin. The next time I was born, I don't remember, but the next time I was born after that, it was on a boat off North Carolina. I just said it for meanness.

"The next time I was born, it was in Columbus. My father was at Ohio State getting a degree in dairy chemistry and my mother was there so I figured it would be a good place to be born."

That story appears to be true. Tom's father, a Boston food chemist, must be embarrassed by his son's jokes because Tom once said he'd lived at 29 addresses in Ohio because his father was "a traveling salesman"—of whisky.

It was time for Tom to get drunk. "Is it hard?" I asked him.

It's hard if you don't know how to," Tom said . . . That's earl, brother.

(Copyright, 1958)

YOUR OPPORTUNITY
to save, to finance, to benefit with your fellow employes in the GMTC Employes Federal Credit Union
Ph. FE 5-5321



$6.45 Gal.
NO STIRRING!
Rev Satin is *homogenized*. You just open the can and start right in on your paint job. Even more important—you escape the pitfalls of inadequate stirring. Homogenized Rev Satin gives you a beautiful, smooth job *every time*. It's perfect for every room in your home—including kitchens and bathrooms.
OAKLAND FUEL & PAINT
436 Orchard Lake Ave. FE 5-6150
PARK FREE REAR of STORE

MICHIGAN PREMIERE
An Extraordinary New Film
"THE WHITE REINDEER"
(Finland—1955)
Prize winner Cannes Film Fest. & H'wood Press Association
also
"VENOM and ETERNITY"
(France—1958)
"a film designed to shock you, to insult you, to outrage you. The most revolting film in the history of the Cinema."
with Jean Cocteau—Andre Marios and Jean—Louis Barrault.
CLAWSON PLAYHOUSE
GREAT FILM SERIES
JU 8-3977 14 Mile Rd.
2 Miles E. of Woodward Ave.
Smoking Section—Free Parking
Sun. 3 days only "OEDIBUS REX"
Color with Stratford Ontario Players

A Shattering Experience...
You will NEVER... can NEVER... forget!



OEDIPUS REX
The Most Unusual Motion Picture Ever Produced!
Clawson Playhouse
14 Mi. Rd., 2 Mi. E. of Woodward
JU 8-3977—Park Free
STARTS SUNDAY—3 DAYS ONLY

Come as you are! Bring the family!



THE Detroit Photo Show
is the place to go. Wednesday, November 12 through Sunday, November 16 at the Light Guard Armory, 4400 East Eight Mile Road (at Ryan).
ADMISSION
90c — children under 12 free if accompanied by parent.
FREE PARKING
TIMES
Wednesday — Friday . . . 6-11 p.m.
Saturday — 1-11 p.m.
Sunday — 1-8 p.m.
EVENTS
Contest for best photo taken at Show, exhibits, new equipment, lectures, demonstrations, shooting sets, something for everyone — amateur or expert!
sponsored by the
Michigan Photo Representatives Association
and your
friendly FREE PRESS

EAGLE W. C. SMITH CIRCUIT
SAT. 1. "FIEND WHO WALKED THE WEST" 2. "NAKED EARTH" Thrills in Africa 3. "WILD DAKOTAS"
SUNDAY—MONDAY—TUESDAY
FIRST SHOWING in the CITY of PONTIAC
BEFORE YOUR EYES— Old California becomes a battleground for power!
20th Century-Fox presents
SIERRA BARON
COLOR by DE LUXE · CINEMASCOPE

BEFORE YOUR EYES— The covered wagons blaze a historic trail across mountain and river!
starring BRIAN RICK RITA MALA STEVE
KEITH · JASON · GAM · POWERS · BRODIE
PLUS
"THE NAKED AND THE DEAD"



TECHNICOLOR
STARRING
ALDO RAY · CLIFF ROBERTSON · RAYMOND MASSEY · in WARNERSCOPE

• NOW OPEN •
Rolladium Skating Rink
ADMISSION 60c INCL. SKATES
4475 W. Huron FE 5-3677

Youth Groups Meeting

ROCHESTER — St. Paul's Senior Fellowship will be host to the Lakeville Methodist Youth Fellowship at 7 p.m. tomorrow in the sanctuary.

News Hopeful in Cancer War

Report Over 800,000 Cured; Soon 1 Out of 2 May Be Saved

CHICAGO (UPI) — An official of the American Cancer Society has reported that more than 800,000 persons in the United States have been cured of the disease and that present skills may cure one of every two cancer victims.

Mefford F. Runyon, New York, also left the door open for a society-sponsored test of the controversial cancer drug krebiozen provided the testing meets "the recognized standards of the scientific community."

Runyon, executive vice president of the cancer organization, said that in addition to the 800,000 survivors of cancer in America another 900,000 persons who have received treatment were under-going five-year's observation to determine if the cure has taken.

His prediction that 50 per cent success was possible hinged on the afflicted person's making full and early use of existing modern facilities.

"It is up to the individual," Runyon said. "His life is in his own hands and the first doctor who sees him."

★ ★ ★

Runyon said the present encouraging picture contrasted sharply with earlier years: in 1913, when only one in 10 persons was cured, 1930, one in five, and today's one in three.

Community Theaters

Civic — Farmington
Sat.: "Horror of Dracula," color; "The Thing That Couldn't Die"
Sun.-Tues.: "The Big Country," color, Gregory Peck, Jean Simmons; short subjects
Wed.-Fri.: "China Doll," Victor Mature, Ward Bond; "Handle With Care," Dean Jones, Joan O'Brien
Sat.: "A Man Alone," color, Ray Milland, Mary Murphy; "On the Mississippi," color, Lex Barker, Patricia Medina

Hills — Rochester
Sat.: "The Fly," Vincent Price, Herbert Marshall; "Man in the Shadow," Jeff Chandler, Orson Welles
Sun.-Wed.: "The Big Country," Gregory Peck, Jean Simmons
Thurs.-Sat.: "Twilight for the Gods," Rock Hudson, Cyd Charisse; "Forbidden Desert," documentary

Holly
Sat.-Sun.: "The Reluctant Debutante," Rex Harrison, Kay Kendall
Fri.-Sat.: "Wind Across the Everglades," Burl Ives; "Violent Road," Brian Keith

Keego
Sat.: "Raw Wind in Eden," color, Jeff Chandler, Esther Williams; "Gunman's Walk," color, Tab Hunter, Van Heflin
Sun.-Tues.: "From Here to Eternity," Frank Sinatra, Ernest Borgnine; "The Badlanders," color, Alan Ladd, Katy Jurado
Thurs.-Sat.: "The Big Country," color, Gregory Peck, Jean Simmons

Lake — Walled Lake
Sat.: "Lone Ranger and Lost City of Gold," Clayton Moore, color; "The Fly," Vincent Price, color
Sun.-Tues.: "The Big Country," color, Gregory Peck, Jean Simmons
Thurs.-Sat.: "The Bravados," color, Gregory Peck, Joan Collins; "Touch of Evil," Charlton Heston, Janet Leigh

Milford
Sat.: "No Time for Sergeants," Andy Griffith, Myron McCormack
Sun.-Tues.: "Imitation General," Glenn Ford, Red Buttons
Thurs.-Sat.: "Last of the Fast Guns," Jock Mahoney, color; "Looking for Danger," Bowery Boys

Oxford
Sat.-Sun.: "The Light in the Forest," Fess Parker, color
Wed.-Fri.: "The Naked and the Dead," Cliff Robertson

Guest Preacher in Area to Discuss 'Sins of Others'

ROCHESTER — Dr. Edward W. Wilcox, minister of the Congregational Asociation of Detroit, will be the guest speaker tomorrow at the 9:30 and 11 a.m. services at the First Congregational Church. He will discuss "The Sins Of Others."

The rings of the planet Saturn are about 171,000 miles in diameter.

Whole Milk Due to Appear Soon in Dry Form

SAN FRANCISCO (UPI) — The familiar milk bottle or carton may be on it way out as the result of an "instantized" powdered whole milk which will be available on store shelves within a year.

Dr. Grover B. Turnbow, president of Foremost Dairies, Inc., told newsmen yesterday fresh whole milk is dehydrated and turned into powder through a new process.

Non-fat powdered milk has been available to the public for some time — but whole powdered milk has not.

"By merely adding water," he said, "the powdered milk is reconstituted with the same nutritious quality and flavor of fresh milk."

Reporters who tasted the reconstituted milk could detect no difference in flavor as compared to normal liquid milk.

City Girls Drill Team Will Increase Ranks

Pontiac girls drill team, the Rae-Vens, is now accepting applications from local girls in a move to expand the group, it was announced today.

The team, under the direction of Jackie Rae Voorhees, of 255 Dick St., is made up of girls from 13 through 17 years of age.

The team has appeared on television, at Detroit Lions Football games, the Holland Tulip Festival, as well as many other festivals, conventions and parades around the state.

★ ★ ★

The present team of 14 girls plus a 5-girl color guard will be increased in size to 20 girls and a 7-girl color guard in order to compete more efficiently with teams of increasing size throughout the country, said a team spokesman.

Any girl interested in joining, who meets the age qualifications, is at least 5 feet in height, has a good scholastic standing and her parents' consent may obtain further information by calling Miss Voorhees.

Phil, the Gorilla, Breaks Down, Nibbles on Cake

ST. LOUIS (AP)—The St. Louis Zoo, searching for recipes to tempt a valuable 600-pound gorilla into eating again, has found a winner in old fashioned German apple cake.

Phil, the gorilla, hasn't been eating since he was stricken with an intestinal parasite last month. But he ate cake Friday with a cup of oatmeal.

Select Jury to Try Mrs. Horace Dodge

LOS ANGELES (AP)—Selection of a jury is under way in the trial of ex-actress Gregg Sherwood Dodge. The 35-year-old wife of auto heir Horace E. Dodge II is accused on four counts of battery and one of being drunk.

★ ★ ★

Mrs. Dodge was arrested Aug. 26 by two police officers who said she claimed that they were drunk and had been speeding. When they tried to question her, they said, she cursed, kicked and spat upon them.

★ ★ ★

Two policewomen complained of similar treatment from Mrs. Dodge when she was taken to city jail.

Trial began Friday.

Endurance Pilots Fail, Say They'll Try Again

LAS VEGAS, Nev. (AP)—Two fliers, forced down by engine trouble after 17 days aloft, say they'll try again to beat the world endurance mark of 50 days.

★ ★ ★

They'll probably try next week, Robert Timm and Charles Kaskela said Friday.

★ ★ ★

They took off Oct. 27 from McCarran Field here in their Cessna 172. Piston trouble forced them to land Thursday night in Death Valley. Timm is from Las Vegas, Kaskela from Anaheim, Calif.

Hollywood Headlines

Lucille Ball Quits Ricky — Just for One TV Show

By BOB THOMAS
AP Motion Picture Writer

HOLLYWOOD (AP) — TV topics:

Lucille Ball makes her first departure from Lucy Ricardo in more than five years when she plays "K. O. Kitty" Monday night. But she doesn't plan to make it a habit.

On Desilu Playhouse she'll be a girl who inherits a boxer (Aldo Ray) from an uncle. She describes the role thusly: "I play Lucy with the stops out; this is Lucy with the stops in."

★ ★ ★

The story is actually an elaboration of a sequence which was once planned for the "I Love Lucy" series.

Most of Lucille's film career was devoted to musicals and dramas. I asked her if she would be seeking more departures from Lucy. "Perhaps if I can find good scripts," she said. "But I'm not eager to. I like playing Lucy."

★ ★ ★

Both the Eddie Fisher and George Gobel shows are undergoing a change of producers, further evidence that the Tuesday nighters are in trouble. Despite an impressive lineup of guest stars, both shows have had disappointing ratings. It's a shame. I'd hate to see Tuesday night given over entirely to the cowpokes.

If Eddie is worried about the show, he doesn't show it. I watched him glide happily through a rehearsal, pausing to take a phone call from "Mrs. Todd."

★ ★ ★

When will the networks abandon the crazy competition for Sunday night? This week Maverick, Steve Allen and Ed Sullivan all had superior shows. It drove the set-switchers wild trying to avoid missing Jim Garner, Harry Belafonte and the Friars' toast of Sullivan.

Will Hutchins, the Sugarfoot lad, is the latest of the gun-slingers to stage a revolt. He blasted his employers the other day with a tirade that onlookers said was a pip.

★ ★ ★

Isn't it ironic that the two most widely acclaimed shows of the new season were turned in by a couple of old pros—Fred Astraire and Bing Crosby? They have been the highlights thus far of an otherwise lackluster season.

And So It Goes — When Coffee Drops, Cake Rises

SAN FRANCISCO (AP)—Sometimes you just can't win.

Coffee came down about 2 cents Friday but cake's going up, roughly 10 per cent.

This was announced by the local Retail Bakers' Assn.

The cake price boost is aimed at offsetting union wage increases.

To Launch Big Tanker

QUINCY, Mass. (AP) — The Bethlehem Steel Co. shipyard here launches today the largest tanker ever built in the United States, the 70,000-ton Princess Sophie. It holds more than 27 million gallons.

Explorer I Covers 100 Million Miles

Satellite Great Traveler

WASHINGTON (UPI) — America's first earth satellite, the army's Explorer I, has traveled more than 100 million miles through space since it was launched on Feb. 1.

The Naval Research Laboratory (NRL) said the cigar-shaped satellite has covered 104,170,075 miles in its 3,475 trips around the world. The artificial moon now is circling the earth once every 112.06 minutes.

The laboratory also said that of the four satellites aloft, only this country's Vanguard I still was radioing scientific data from space. One of its two radios was broadcasting. The transmitters aboard all other satellites have gone dead.

The NRL said Vanguard has covered 83,533,240 miles in 2,507 trips around the earth since it was launched March 17.

The Russians' huge flying laboratory Sputnik III has circled the earth 2,397 times for 67,561,842 miles since it was shot into the sky May 15. The army's Explorer IV launched July 26, has covered 37,153,840 miles in 1,360 orbits.

BLUE SKY
2150 OPDYKE RD.
FE 4-4611
DRIVE-IN THEATRE

COME TO OUR EARLY-EARLY SHOW
IN by 6:00—At HOME by 10

STARTS SUNDAY



— AND —

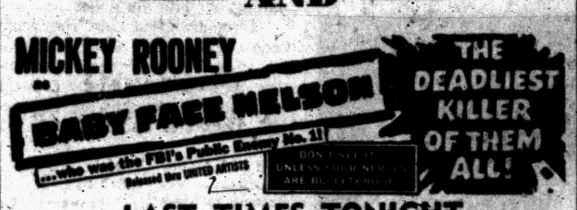

LAST TIMES TONIGHT
3 UNITS
Rock a Billy Baby — A JUMPING JAMBOREE OF TEENAGER-FUN
"So This Is Paris" — Tony Curtis, Gloria De Haven
"THE FIEND WHO WALKED THE WEST" — Hugh O'Brian, Robert Evans
IN-A-CAR — The Latest The Finest — HEATERS



Fox & Hounds Inn
Woodward Avenue in Bloomfield Hills
LUNCHEONS and DINNERS
DINNERS: Monday thru Saturday 5:30 to 11 P.M.
SUNDAY DINNERS: from 1:30 P. M. to 9 P. M.
LUNCHEONS: Served Daily 12 Noon to 2:30
Phone MI 4-4800 for Reservations

KEEGO THEATRE
SUNDAY Mat. 1:45
WINNER OF 8 ACADEMY AWARDS!
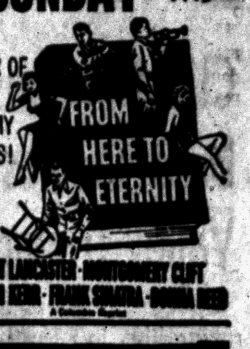

DEBORAH KERR · FRANK SINATRA · DONNA REED


NOW! Oakland
Features at 1:10 - 3:15 5:15 - 7:20 9:25
Over 3 years on the stage!!!
Overwhelming on the screen!!!
WHAT LOLA WANTS LOLA GETS!
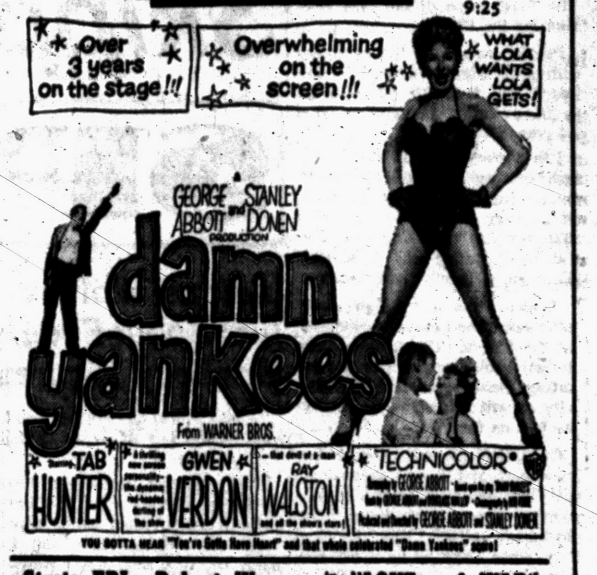

Starts FRI.: Robert Wagner in "LOVE and WAR"

Lake Theatre — Walled Lake — MA 4-2151
SUNDAY Adults 40c to 6 P.M. Sun. Mat. 1.45
GREGORY PECK · JEAN SIMMONS · CARROLL BAKER · CHARLTON HESTON · BURL IVES
WILLIAM WYLER'S THE BIG COUNTRY
in TECHNICOLOR® and TECHNIRAMA®

Last Day! Strand — Late Show Tonight


PLUS: Bill Williams "Legion of the Doomed"

STARTING TOMORROW!
A WILD LAND LIKE NO OTHER... AN ADVENTURE LIKE NO OTHER...!
Open 12:45 Feature 1:25-3:25 5:25-7:30 9:30
The first story of the people, passions and plunder that swept the 1,000 terror-miles of the Everglades.
BURL IVES · CHRISTOPHER PLUMMER



BURL IVES · CHRISTOPHER PLUMMER
in Budd Schulberg's
WIND ACROSS THE EVERGLADES
From WARNER BROS. · Technicolor®
with GYPSY ROSE LEE · Written by Budd Schulberg
Produced by Stuart Schulberg · Directed by Nicholas Ray
Extra! For Your Added Enjoyment!
BUGS BUNNY CARTOON FUN | Journey to the Sea A TRAVEL-VENTURE
PREMIERE SHOWING Starts THURSDAY!
Jules Verne's "From the Earth to the Moon"
The Boldest Adventure Ever Dared by Man.
Technicolor—Starring Joseph Cotton and Debra Paget

TONIGHT
BONUS SHOW
4 BIG UNITS
PONTIAC DRIVE-IN Theatre
DIXIE HIGHWAY (US-10) 1 BLK. NORTH of TELEGRAPH RD.
FE 5-4500
SHOWS NIGHTLY RAIN OR SHINE
Come as Late as 9 P. M. and See 3 Big Features
Warm Comfy IN-CAR HEATERS

PRIMITIVE PASSIONS UNLEASHED!
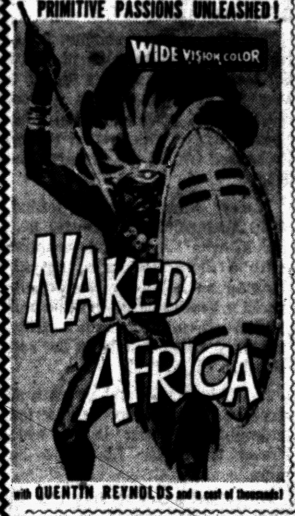

with QUENTIN REYNOLDS and a cast of thousands!
HUGH HERBERT in "WHEN THE WIFE'S AWAY"
AND
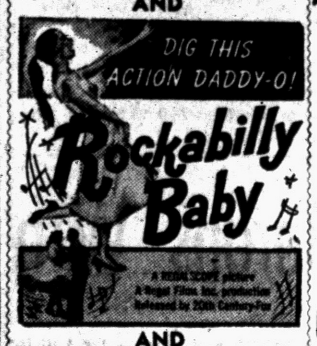

AND COLOR CARTOON
IT RIPS OPEN THE HOT HELL BEHIND THE GLORY!


It marches with the handful of great battle pictures!

SUNDAY
ALL COLOR
FIRST RUN
from the Saturday Evening Post...
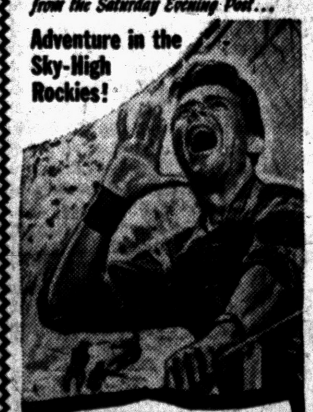

THE RANK ORGANIZATION presents
DIRK BOGARDE · STANLEY BAKER
MICHAEL CRAIG · BARBARA MURRAY
Campbell's Kingdom
in RANKCOLOR

Come Early — ATTEND OUR — Home Early
EARLY BIRD SHOW
Open 5:30 P.M. Show Starts 6:00 P.M.
AND
its sultry, explosive drama!

MAGGIE THE CAT . . . "I'm not living with you . . . we just occupy the same cage!"
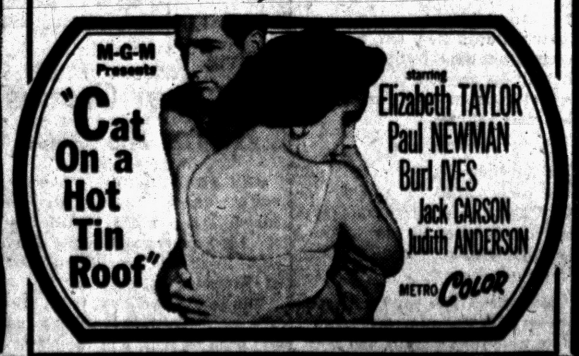

NOW!
BOLD, SCORCHING... TENNESSEE WILLIAMS' FAMED PRIZE-WINNING PLAY IS NOW ON THE SCREEN!
Show Starts Sat. Sun. 1:10 3:45 6:15 9:00
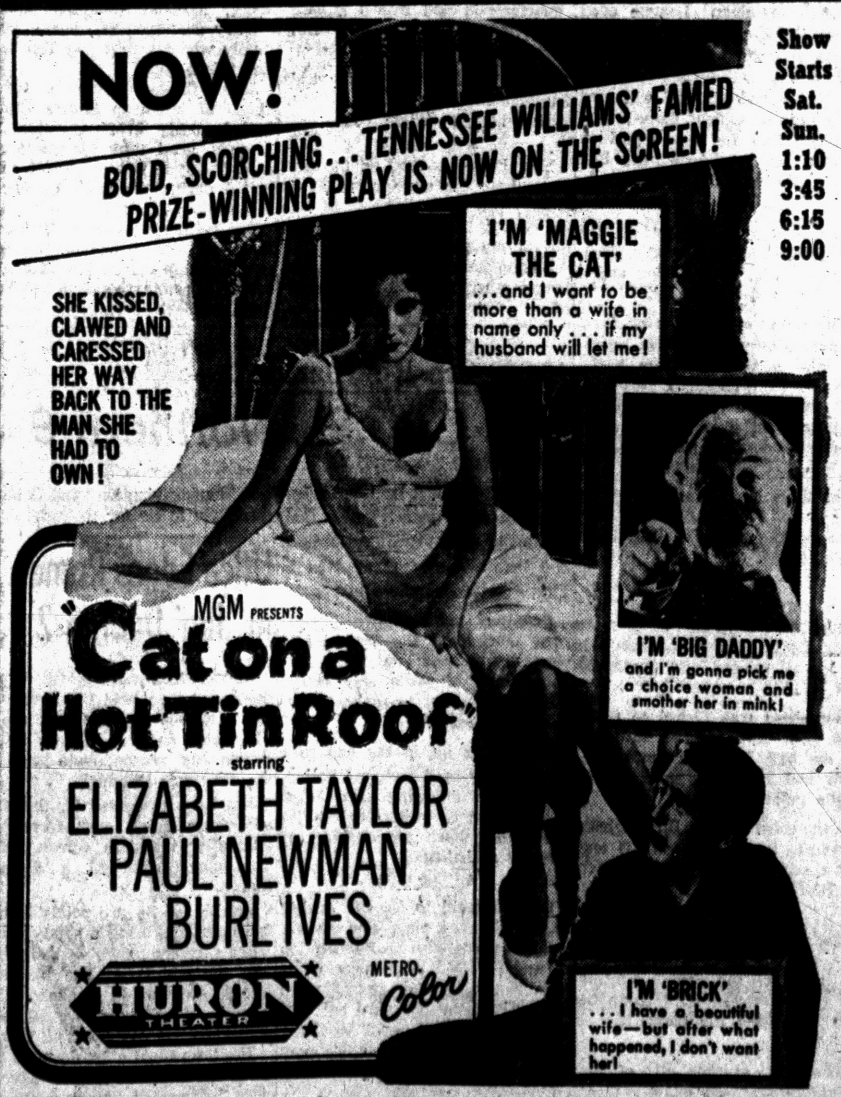

MGM PRESENTS
"Cat on a Hot Tin Roof"
starring
ELIZABETH TAYLOR
PAUL NEWMAN
BURL IVES
HURON THEATER
METRO-Color

Flint Central ...38	Avondale 7	Wayne 27	Birmingham ...27	Clarkston 55	Holly 57	Utica 6	Bloomfield Hills 13
Pontiac Central 0	Rochester 6	Waterford 7	Southfield 21	Ortonville 18	Lake Orion 6	Romeo 2	Oak Park 0

Swish—That's the Way Flint Central Zoomed by PCH, 38-0

Classy Indians Breeze to Easy Valley Triumph

Speedy Invaders Score Handily in Final Tilt of Year for Chiefs

By BILL CORNWELL

Breakaway speed, long runs, explosiveness—deadly football weapons that cut a stout-hearted underdog to ribbons—struck down Pontiac Central here Friday night at Wisner Stadium.

Classy Flint Central, packing all of those ingredients into an unbeaten, once-tied aggregation, executed them with swiftness and precision to dispose of the Chiefs much like a stallion would brush off a fly.

The Indians, boasting fleet-footed horses galore, raced to a 38-0 rout of the PCH gridders with almost ridiculous ease in the final game of the 1958 season for the Chiefs.

Pontiac wound up the campaign with four wins compared to five losses and took 5th place in the Saginaw Valley Conference on a 1-4 record.

The victory was Flint's 7th in eight games and boosted the Indians' Saginaw Valley mark to 3-0-1. They can divide the Valley championship with Bay City Central by defeating city rival Flint Northern on Thanksgiving Day.

Seldom was a triumph more effortless than Central's conquest of the Chiefs. The fast-stepping Indian backs scored with devastating suddenness and practically at will behind a line nearly as fast as they were.

The Chiefs played the best they knew how and fought their darndest, but they were frustrated to a point of exasperation by a lightning-quick attack that knocked them down virtually as it pleased.

Flint's invaders hit pay dirt in every quarter. Halfback Ron Watkins, the Valley's leading scorer, failed to pick up a touchdown yesterday, but it didn't matter. His running mate, Art Thrash, tallied twice to motivate the offense.

The Indians scored in every conceivable fashion—three times on the ground from scrimmage, once through the air, another time with a blocked kick and again by a punt return.

A few facts and figures about this game are interesting indeed.

For example, Pontiac made 13 first downs to Flint's 12. The Chiefs ran a total of 69 plays from scrimmage to 40 for the visitors. Yet, PCH was outrushed, 257-147, and outpassed, 104-38.

In the 1st half the Chiefs had the pigskin twice as much as Flint, 36 plays to 18, but trailed by an 18-0 count at halftime. The Indians scored three touchdowns in exactly 11 plays during that stretch.

The Chiefs moved into Flint territory on four occasions, but never advanced beyond the Indian 31-yard stripe.

Here is the period-by-period summary of Flint Central's touchdowns.

FIRST QUARTER

Thrash returned Dick McCauley's punt 31 yards to the Pontiac 30. The Indians crossed the goal in four plays with Thrash streaking the final 10.

SECOND QUARTER

Flint took possession on downs on its own 39 and collected six points in four plays. Watkins scooted 13 yards, Thrash scampered for 27 more and fullback Jim Mellow picked up 17 to put the ball on the PCH four. Then Mellow smashed over.

Moments later a Pontiac punt rolled dead on the Flint 24. This time the Indians made it in three plays with Thrash gobbling up 66 yards in one gulp for the touchdown.

THIRD QUARTER

Guard John Bertram blocked McCauley's punt on the PCH 45. The ball bounded to the PCH 35 where tackle Ken Hardin scooped it up and rambled down the sidelines untouched for a TD. Hardin placekicked the extra point.

Halfback Bert Szabo returned McCauley's punt 78 yards for a TD and the Indians' lead mounted to 31-0. The Flint marauders ran only five plays from scrimmage in the 3rd period and gave up the pigskin on a punt, yet tallied twice.

FOURTH QUARTER

The Indians scored their 6th and final touchdown with 2nd string quarterback Carl Jackson directing the team. The Indians ate up the distance in six plays, three of them through the air for a total of 72 yards, with Jackson passing to end Doug McDonald for a TD covering 29 yards. Keith Richardson booted the conversion.

Oh Shucks!

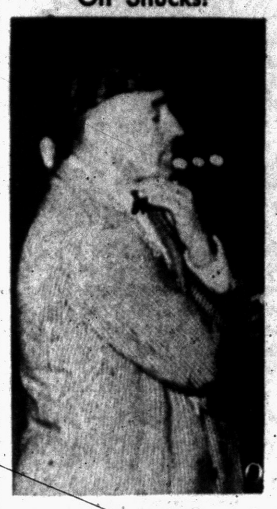

Now What!



Hey There!



Pontiac Press Photos

HE DIDN'T SWEAT TOO MUCH — Bill Doolittle, Flint Central's head football coach, hardly worked up a sweat last night as his undefeated Indians breezed to a 38-0 triumph over Pontiac Central in their Saginaw Valley Conference game at Wisner Stadium. Here are three pictorial studies of Doolittle on the sidelines as he reacts in vastly different ways to his team's effortless conquest of the Chiefs. All in all, it wasn't much of a strain for the Flint mentor during the course of the evening.

Skippers End Sadly

SPORTS

Indians, Wolves Just About Even, MacLeay Figures

"Flint Central has greater breakaway speed but Bay City Central has a better line."

That was the opinion of Jesse MacLeay, Pontiac Central's head football coach, when asked which team was stronger—the Flint Indians or the Bay City Wolves.

The Chiefs dropped a 38-0 decision to the Indians last night at Wisner Stadium and bowed to the Wolves, 34-6, at Bay City one week earlier.

"If the two teams met 40 times a year, the victories would come out about even," MacLeay opined.

Bay City has been rated Michigan's No. 1 Class A team all season long in the AP poll with Flint Central ranking 2nd. The two schools have been just the reverse in the UPI listings.

Imlay City Wins, 37-13

Jim Ward scored three touchdowns to pace the Imlay City football team to a 37-13 victory over Swartz Creek last night at Imlay. The visitors scored first for a 6-0 lead, but Imlay moved into a 25-6 halftime edge and never was headed. Dick McKee, Gordon Hoeksema and Pat Emerick tallied Imlay's other TDs and Roger Lomerson booted the lone extra point as Imlay ended the season with a 6-1 record.



Pontiac Press Photo

TD-BOUND — It's a touchdown all the way as Bert Szabo (20), speedy Flint Central halfback, returns Dick McCauley's 3rd-quarter punt for a 78-yard scoring jaunt and the 5th of six Flint TDs against Pontiac Central last night at Wisner Stadium. The undefeated Flint team romped to an effortless 38-0 victory in the Chief's final outing of the 1958 football season.

Holly, Wolves Roll; Barons Win

Three Wayne-Oakland League contingents finished their seasons in impressive fashion against outside opponents last night.

Holly completed a miserable opening year for Frank Kownacki at Lake Orion by bombing his Dragons 57-6, Clarkston broke away in the 2nd quarter to wallop Ortonville 55-18 and Bloomfield Hills blanked Oak Park 13-0.

Seven different players shared in the Holly scoring as the Broncos dominated play throughout with featuring some razor sharp passing. Bob Ennis, George Coggins, Darrell Kinney and Bob Harmes combined for 18 completions in 25 attempts.

Coggins scored three touchdowns, one on a pass from Ennis, and passed to Ennis and Kinney for others. Kinney threw a TD flip to big end George McDaniels. Don Rounds, Bill Hayes and Harmes all tallied on runs. McDaniels ran for two extra points and Kinney one. Gary Hunter's 65-yard gallop gave Orion its only score.

★ ★ ★

At Clarkston, the Wolves really got in some clawing making up somewhat for five straight defeats following a good start.

Jim Hennig scored three times on runs of 20, 35 and 40. Mel Joseph reached the end zone twice, once on a 65-yard dash, Bob Porritt ran 20 and 45 to paydirt, Ron Morgan and Jim Snover each crossed from the 15 in an explosive performance. Gary Armstrong booted the only PAT.

Ortonville started out to make things interesting trailing only 18-12 after one period but Clarkston took over from there making it 30-12 at halftime.

★ ★ ★

Pat McNulty passed to star end Earl Richardson for two of the Blackhawk six-pointers on plays covering 55 and 50 yards. Doug Moors plunged over from the three for the other.

Bloomfield Hills capped a good season with the same breakaway style which the Barons had been haunting rivals with in recent weeks.

Taking possession of the ball in a scoreless contest in the 2nd period, Doug Danziger passed twice for 50 yards and the only touchdown needed. John Paige made the tally on the 2nd play which started at the 30.

★ ★ ★

Dale Moncrieff added some insurance early in the final session when he intercepted a pass and ran it back 55 yards to paydirt. Biff Jones ran the extra point. Oak Park's deepest penetration was the Baron 10.

Holly finished 4-5 for the season, Lake Orion 1-8 losing its last seven outings, Clarkston 3-5-1, Ortonville 1-8, Bloomfield 5-3 and Oak Park 3-5.

Clarkston scored more points last night than it had in the other eight games combined.

Northville, which should clinch its 3rd straight W-O crown next Friday, prepped for it by socking Howell 53-7 to keep in tune with Clarkston and Holly.

PCH-Flint Statistics

	PCH	FC
First downs	13	12
Rushing yardage	147	257
Passing yardage	38	104
Passes	3-12	6-9
Passes intercepted by	0	0
Punts	8-30.3	2-20.5
Fumbles lost	0	2
Yards penalized	10	70
Flint Central	6 12 13 7—38	
Pontiac Central	0 0 0 0— 0	

TDs—Thrash 2 (10 and 66, runs), Mellow (4, plunge), Hardin (35, blocked punt and run), Szabo (78, punt return), McDonald (29, pass from Jackson). PAT—Hardin, Richardson (placekicks).

PONTIAC CENTRAL LINEUP: Ends—Andrews, J. Pritchett, Dextrom, B. Pritchett; Tackles—Jenkie, Duncan, D. Whitehead, Green, Nichols; Guards—Spicer, Wibley, Batten, Brown; Center—Relyea; Backs—Davis, Munson, Staley, D. McCauley, Jones, Gardner, Douglas, Hertel, J. McCauley, Ellison.

FLINT CENTRAL LINEUP: Ends—Richardson, McDonald, M. Cardenas, Roberts, Harelson, Thomas, Olah; Tackles—Hardin, Budzinski, Simon, Stachewik, Grablich, Peterson, Parker; Guards—Bertram, B. Cardenas, Bolton, H. Teitelbaum, Shelton, L. Teitelbaum; Centers—Auer, Hudson, Walworth; Backs—Jellis, Jackson, Watkins, Thrash, Mellow, Szabo, Dancy, Walton, Dresky, Stephenson, Baxter, Young, Knapp, Kendall, Charstie.

Teenager Cracks 2 Swim Records

SAN FRANCISCO (AP)—Teenage swim queen Sylvia Ruuska smashed two world records for the 1,500 meters and mile Friday night in an AAU-sanctioned meet at Treasure Island.

The young Berkeley, Calif. athlete swam the 1500 in 20:02.4 and the mile in 21:26.4 in the single-event meet.

Lose to Wayne 27-7 Despite Early Advantage

Hiller Scores Only TD in 8th Setback; Early Injuries Damaging

A long and dreary season ended last night for Waterford as the Skippers went down to 27-7 defeat against Wayne in the traditional season wrapup contest.

The home team started out in good fashion by posting a 7-0 lead on the scoreboard midway in the 1st period but Wayne roared back to take command in the next quarter and hand Waterford its 8th loss in nine games.

Waterford traveled 50 yards for its touchdown with four pass completions in as many attempts by Bill Bryce featuring the march. His last aerial went to Tony Hiller for 10 and the score. Barry Campbell booted the extra point.

Waterford never got much of a threat going again until the final session when the locals reached the enemy 10.

The loss of three starters in the 1st half due to injuries played a big factor in Waterford's failure to stay in the game after a good start. Little speedster Don Martinez of Wayne was another reason. He scored two of the visitors' four TDs.

Harry Nicholie, who tallied both Waterford touchdowns last week, was sent to the hospital with a dislocated knee, top all around back Wendy Meyer suffered a broken hand and lineman Bill Wood came up with a badly sprained elbow to add to the sad finish.

The Skippers wound up with six straight defeats following the lone triumph over Van Dyke, which bowed to Center Line 34-6 last night.

Waterford has won only two and tied one in 17 games in the past two seasons following a big year 1956. Van Dyke finished 1-7-1.

49ers Release Matuszak, Add Tubbs for Lions

RED WOOD CITY, Calif. (AP) — Marv Matuszak, a linebacking star in 1957 but a failure this year, has been released by the San Francisco 49ers to make room for a castoff.

The slumping National Football League club made the surprise announcement yesterday. To replace the five-year veteran, an all-pro selection last year, the 49ERS picked up Jerry Tubbs, an Oklahoma All-America who was the Chicago Cardinals No. 1 draft choice two years ago. Tubbs was placed on waivers this season.

Coach Frank Albert said Tubbs, 6-2 and 226 pounds, will join the team tonight in Detroit, where the 49ERS play the Lions Sunday.

Mal Anderson Upset

ADELAIDE, Australia (AP) — Roy Emerson surprised by beating Mal Anderson in four sets for the South Australia Tennis championship today. The score in the all-Australian final was 3-6, 12-10, 8-6, 6-2.

Sandra Reynolds of South Africa won the women's title by beating Jan Lehane, Australia, 6-4, 6-2.

★ ★ ★ ★ ★ ★ ★ ★ ★ ★ ★ ★

1st Win Over Rochester Climaxes Cinderella Season

Avondale Nips Falcons, 7-6

By CHUCK ABAIR

The Cinderella kids of Avondale High climaxed one of the greatest comeback seasons in Oakland County football history by nipping Rochester 7-6 before a capacity crowd at the Falcons' new field last night.

By winning, the Yellowjackets finished with five straight triumphs and a 7-2 overall record while defeating their arch-rivals for the 1st time in the five-year history of the series.

A big reason Avondale has bounced back from a winless season has been its ability to come from behind week after week. That was the case again last night making it a fitting conclusion to a thrilling fall for Avon followers.

Favored Rochester controlled the ball most of the initial half. The Falcons scored midway through the 2nd period when Ted Knapp plunged over from the one on the 15th play of a 78-yard march along the ground.

★ ★ ★

The TD drive proved costly to Rochester as running ace Dave Hecht suffered a leg injury after moving the ball to the one and was in on only a few plays the rest of the night. He had runs of 19, 18, 7, 6, 5 and 3 accounting for 58 of the yards while operating like a bulldozer. Quarterback Larry Hummel's 10-yard run after picking up his own fumble helped set up the score.

Rochester had stalled at the Avon 26 once following a blocked punt, fumbled the ball away another time at the 25 and had a touchdown called back just before half ended. Reggie Dixon went 32 yards on a reverse for the TD that did not count.

The unpredictable Yellowjackets completely changed the complexion of things on the opening kickoff following intermission. End Herb Harris picked up a fumble on the runback and danced down the sidelines for a 47-yard touchdown jaunt aided considerably by a block by Walt Cooley. Gary Acker broke the tie by scoring the extra point easily on a running play.

★ ★ ★

A fumble cost Avondale a chance to possibly break the game open a few minutes later. The winners recovered their own kickoff on a free ball situation at the RHS 38 and moved quickly to the one-foot line on the running of Acker, Dennis Shaw and Larry Douglas before giving up the pigskin on a fumble.

The 4th of five futile Rochester threats came to a halt at the Avondale 28 spoiling some strong ballcarrying by Knapp and Dixon. The last deep penetration reached the 22 where Avondale regained possession on a fumble with four minutes left. The losers had the ball once more but could not get past midfield.

A look at those wasted opportunities, a 1st down edge of 12 to 4 and 211 to 93 yardage advantage would indicate that the Falcons deserved a better fate. But Avondale has ignored statistics all year in pulling out late verdicts.

"These are great kids. They have been coming from behind like this all year," said happy "coach-of-the-year" candidate Frank Crowell following the roughly played contest. Rochester finished with a 3-5 slate.

	A	R
First downs	4	12
Rushing yardage	93	163
Passing yardage	0	48
Passes	1-5	2-9
Passes intercepted by	0	0
Punts	5-30.4	1-31
Fumbles lost	3	3
Yards penalized	35	35
Avondale	0 0 7 0—7	
Rochester	0 6 0 0—6	

Avondale: TD, Harris (47 run fumble recovery). PAT, Acker (run).
Rochester: TD, Knapp (1 run).
AVONDALE LINEUPS: Ends—Harris, Arnold, Benedict. Tackles — Jennings, Cooley, Shurtz. Guards — Barnhart, Krupp, Wright. Centers — Greenlees, McDonald. Backs — Acker, Douglas, Smith, Shaw, Mather, Doucette.
ROCHESTER LINEUPS: Ends—Ennis, Sutherland, Book, Gronko. Tackles — Ebersole, Mitchell, D. Lothery. Guards — Gillespie, Lickert, Thomas. Center — Thompson. Backs — Hecht, Knapp, Hummel, Hohf, McDaniels, Dixon, Robbins.



Pontiac Press Photo

BIG GAIN — Art Thrash, fleet-footed Flint Central halfback, reels off long yardage against Pontiac Central in their Saginaw Valley Conference game Friday night at Wisner Stadium. White-shirted Pontiac gridders moving up to make the stop are halfback Dick McCauley (23) and tackle Bill Green. Thrash scored two touchdowns as the unbeaten Flint squad walloped the Chiefs, 38-0, in their final game of the 1958 season.

Birmingham Raps Jays in Wild Affair 27-21

Birmingham took over second place in the final standings of the Eastern Michigan League even though the Maples were scoring a victory over non-league foe, Southfield, 27-21.

It was Ferndale's 14-7 win over East Detroit which moved Birmingham into the second position as Port Huron clinched the title with a 40-6 over Hazel Park.

★ ★ ★

Southfield scored first when Cliff Solberg went 83 yards with a pitchout from Bob Filar. Filar added the point and it was 7-0.

But in the second quarter, Birmingham hit pay dirt three times to take a 20-14 halftime lead. Jim Boucher raced 71 yards to the Southfield two, and Sam Reeves went over with George Forrest adding the point to make it 7-7.

The Jays came back and after nine plays, Phil Szalya went over from the 11 and the PAT by Filar made it 14-7.

★ ★ ★

On the ensuing kickoff the Maples moved to the three from where Reeves scored again but the point was missed and Southfield held a 14-13 margin.

Southfield was forced to punt and with only seconds to play in the half Ed Busch took the kick and raced 65 yards. Forrest's point was good.

In the third quarter Birmingham marched from its own 38 and Busch scored from the five. With the PAT it was 27-14.

★ ★ ★

Southfield got to the three and then lost the ball on downs, but the Jays then marched again and this time Filar sneaked from the one and added the point to end the scoring.

Ferndale scored all of its points in the first quarter then held on to win. The first touchdown went 27 yards from Mike Brown to Tom Morey. Morey, a quarterback and Brown a halfback switched positions several times in the game.

Luther Graham went 50 yards for the second TD and Mike Crane kicked both Ferndale points.

★ ★ ★

East Detroit scored on the first play of the 4th quarter on a pass from Bill MacGillvray to Bob Maier for 13 yards. MacGillvray kicked the point.

Birmingham finished with a 3-1-1 league mark and 5-3-1 record overall.

10,000 See Key Game

Bay City 27, Northern 9

Bay City Central held on to first place in the Saginaw Valley Conference by defeating Flint Northern 27-9 before nearly 10,000 fans in Flint's Atwood Stadium last night.

Penalties nullified two Northern scores but the Wolves hit hard by air and land. Dick Asman went 5 yards and Jerry Gross converted to make it 7-0 after one period.

Gross was hit in the end zone for a safety in the second period, and on the following kick, Monk Collins went 62 yards but the TD was called back for clipping. It was 7-2 at halftime.

★ ★ ★

Gross passed to George Archer on an 82 yard play, and Kokaly went 63 yards with an interception to make it 20-2 after three quarters. Northern made it 20-9 when J. B. Elzy went one yard but with 25 seconds to play Gross hit Larry Pietroski on a tackle eligible play for the final score. Gross converted.

Flint Northern meets Flint Central Thanksgiving Day and Central must win to tie for the title.

Utica Edges Romeo in 'Jug' Duel, 6-2

Utica scored a 1st period touchdown and then held off three different Romeo threats to emerge a 6-2 victor in the annual 'Little Brown Jug' season finale between the old rivals last night.

Jim Lees accounted for the lone six-pointer going over from the four after taking a screen pass. The play concluded a 61-yard march.

Romeo got its two points in the 2nd quarter scoring a safety when Utica's center made a bad pass into the end zone. The Bulldogs missed a chance to go ahead later when a clipping penalty nullified a 6;-yard TD run by Reid Olzak.

The losers had a 1st down at the 11 in the 2nd half only to have a pass intercepted. Another chance failed inside the 20.

Elliott Begins Rebuilding Job

ANN ARBOR (UPI)—Chalmers W. (Bump) Elliott began patching Michigan's wrecked offense and shattered defense today, starting his indoctrination as head Wolverine football coach. The Wolverines meet Indiana here.

Michigan has the worst defense in Big Ten this year and has allowed more points than any "M" team since the Wolverines began collegiate football in 1879.

Elliott, who sparked Michigan to a 1947 Big Ten championship and Rose Bowl victory, was appointed head coach an hour after three-time All-America Bennie Oosterbaan resigned yesterday.

Deacon Jones, Spartans, Take Harrier Titles

CHICAGO (AP) — Iowa's Deacon Jones, national collegiate cross-country champion two years ago, finally won his first Big Ten harrier title Friday.

Jones finished some 10 yards ahead of Michigan State's Crawford Kennedy in 20 minutes, 18 seconds, good time for unseasonable 70-degree weather which prevailed during the four-mile event in Washington Park.

The team title went to Michigan State, its seventh in nine Big Ten championship meets. The Spartans scored 43 points, the same as when they won last year.



POINT FOR GIANTS — Quarterback Bobby Layne (center) of the Steelers, passes off to Tom (Bomb) Tracy (former Birmingham, Mich. prep star and ex-Lion) in a workout at Pittsburgh, yesterday, prepping for the Sunday NFL game with the NY Giants. At left is Mike Sandusky, a guard. AP Wirephoto

Lions' Defense Out to Prove Form

* * * * * * * * * * * *

Shea Again Blasts Majors

NEW YORK (AP) — William A. Shea, who shocked baseball brass almost breathless with his talk of a third major league, resumed his barrage today by accusing the majors of "not playing square with us."

* * *

But Commissioner Ford Frick stayed right in the act.

"I still don't get it," he said.

"If these so-called responsible parties who are to launch a third major league are sincere and mean to operate within the scope of organized baseball, why haven't they come to see me?"

* * *

Shea, chairman of the mayor's committee to bring another major league team to New York, said his group intended to operate within the framework of organized baseball.

"We never intended to mention anything about an outlaw league," said Shea. "We merely said that if organized baseball refused to accept our package plan once we had it worked out, we'd then work outside baseball.

* * *

"But that isn't our intention and never was. Anyway, suppose we were forced to operate an independent league. Who is to say we are the outlaws and organized baseball isn't? Since when does it make you an outlaw to go into competitive business?

Shea added that the interpretation of the committee's motives from some baseball sources was surprising to him.

"All we want is a team in New York," he observed, "and we are prepared to do a lot to get one. But baseball doesn't seem to be interested. They're not playing square with us.

* * *

"The committee has been waiting around for a year now for some action or show of interest, but nothing has happened. We intended to get up a third-league package and hand it to baseball. But they keep saying this can't be done and that can't be done.

"Well, we think a lot can be done if you want to do it. We think we can put together a package that would be acceptable to baseball if it is interested."

In answer to Frick, Shea pointed out that at the moment he has nothing concrete to offer. He thinks if he went to Frick, the commissioner would tell him to continue his spadework until it is completed, then come back.

Shea declined to name the cities he was doing business with, but there are several, including Houston, Tex., and Minneapolis-St. Paul, along with Toronto, Canada, which are straining at the bit for a major league franchise.

For example, Jack Kent Cooke, owner of the International League Toronto Maple Leafs, said he's ready to join.

"We are so desperate for major league status that we'd consider membership in a third league either inside or outside of baseball," he said.



Coaches and writers of the Saginaw Valley Conference will hold their annual meeting to pick the all-star team next Tuesday night in Flint.

* * *

The annual college all-state dinner, honoring the top players from Michigan's small colleges will be held Tuesday, December 2 at Schuler's in Marshall.

* * *

The 1959 state Amateur Golf Tournament will be held July 8-12 at the Black River Country Club in Port Huron. Qualifying will take place at Black River and at Port Huron CC.

* * *

Some of the Lions have been on the banquet circuit early this week. Yale Lary and Jimmy David attended the annual caddy fete at Red Run Golf Club one night while Lou Creekmur and Charlie Ane were guests of the Royal Oak Little League gridders the next.

* * *

Gene Gibson of San Jose State, who has three children, is a good candidate for a hard-luck player award. He came back from four years in the service to play college ball only to break a leg in spring practice. The brilliant fullback recovered from that injury in time to break the other limb in a fall scrimmage. Now he has suffered a 3rd leg break in his senior year.

Leads Havana Open by 2 Strokes

Bayer Blasts Record 64

HAVANA, Cuba (UPI) — George Bayer, the long-hitting pro from Bremerton, Wash., carried a two-stroke lead into the third round of the $45,000 Havana Open Golf tournament today after perhaps the finest round of his career.

Bayer, a 250-pounder who can hit a golf ball almost out of sight, fired a five-under-par record 64 yesterday for a two-round total of 139. That put him two strokes ahead of both Doug Ford of Mahopac, N.Y., and Tommy Jacobs of Montebello, Calif.

"It was one of the greatest rounds in history," said George Hall, director of the PGA Caribbean tour. "It isn't the best competitive score ever, but considering the course it's the greatest round I ever saw."

* * *

Bayer, who shot a double eagle, three birdies and 14 pars, agreed that it was one of the finest rounds he ever shot — if not his best.

The leaders:	
George Bayer	75-64—139
Tommy Jacobs	72-69—141
Doug Ford	70-71—141
Jay Hebert	70-73—143
Billy Maxwell	71-71—142
Sam Snead	70-72—142
Bill Casper Jr.	72-72—144
Dow Finsterwald	72-73—146
Bo Wininger	72-73—145
Marty Furgol	70-75—145
Bob Rosburg	69-76—145
Chick Harbert	72-73—145
Ernie Vossler	75-71—146
Roberto de Vicenzo	72-74—146
Fred Hawkins	74-74—147
Doug Sanders	74-73—147
Mike Souchak	74-73—147
Bob Goalby	76-71—147
Tony Lema	74-73—147
Wes Ellis Jr.	71-77—148
Don Fairfield	74-74—148
Don January	71-77—148
Buck Luce	73-75—148
Ted Kroll	72-76—148
Lionel Hebert	78-70—148
Julius Boros	73-76—149
Art Wall Jr.	77-72—149
Walter Burkemo	76-74—150
Ed Oliver	73-77—150
Claude Harmon	74-76—150
Shelly Mayfield	74-77—151
Al Besselink	77-75—152
Howie Johnson	77-75—152
Tommy Bolt	77-75—152
Lew Worsham	77-75—152
Jim Ferree	72-80—152
Ed Furgol	80-73—153
Mike Fetchick	76-78—154
Vic Ghezzi	76-78—154
Al Balding	80-76—156
Dick Mayer	80-76—156
Paul Harney	78-81—156
Rufino Gonzales	78-78—156

3 Late Baskets Defeat Pistons

Kerr's Rally Breaks 94-All Deadlock, Wins for Nats, 111-109

DETROIT (AP)—Center John Kerr made good on three baskets in the last minutes and stopped a Detroit rally as the Syracuse Nationals defeated the Pistons 111-109 last night.

Kerr paced the Nats with 30 points. His three basket rally broke a 94-94 deadlock and handed Detroit its second home defeat of the National Basketball Assn. season.

Detroit, paced by Gene Shue and George Yardley, overcame a 64-50 halftime deficit to gain the tie.

Detroit took a 98-96 lead briefly before Kerr and forward Ed Conlin pushed the Nats ahead to stay.

Detroit received credit for a basket accidentally dropped through the Syracuse hoop by the Nats Connie Dierking.

Yardley was high scorer for Detroit with 25 points. Dolph Schayes had 26 for the Nationals.

DETROIT	G	F	PT.	SYRACUSE	G	F	PT.
Cable	1	1-1	3	Bianchi	3	2-2	8
Dukes	6	1-1	13	Conlin	7	1-2	15
Farley	0	2-2	2	Costello	5	3-3	13
Holup	2	0-0	4	Dierk'g	1	0-0	2
Jordan	7	3-4	17	Greer	1	0-0	2
Lloyd	3	0-1	6	Hopk's	3	1-1	7
McG'r'e	4	3-3	11	Kerr	13	4-5	30
M'M'in	0	0-0	0	Palazi	4	0-0	8
Noble	3	4-5	10	Schayes	9	8-11	26
Shue	6	6-8	18	Seym'r	0	0-0	0
Yardley	9	7-8	25				
Totals	41	27-33	109	Totals	46	19-24	111

Syracuse	32	32	28	—111
Detroit	25	25	28	—109

FRIDAY'S NBA STANDINGS

Eastern Division	W	L	Pct.
New York	6	1	.857
Syracuse	6	2	.750
Boston	3	3	.500
Philadelphia	3	5	.375
Western Division	**W**	**L**	**Pct.**
St. Louis	5	3	.625
Detroit	5	6	.455
Minneapolis	4	6	.400
Cincinnati	1	7	.125

Trio of 49ers Tore Line in Last Meeting

Detroit Now in Better Physical Condition for Sunday's Game

By BRUNO L. KEARNS
Sports Editor, Pontiac Press

The defensive unit of the Detroit Lions will get a chance to prove whether last Sunday's showing against the Cleveland Browns was just a one game flash or a return to the once-vaunted defensive form of the past.

The Lions, with every man in the defensive line in good physical condition, stopped the high powered Browns' attack featuring Jimmy Brown, Bobby Mitchell and Leroy Bolden.

A week before however, the San Francisco 49ers led by Joe Perry, Hugh McElhenny and rookie Jim Pace gained a total of 411 yards, 234 by rushing.

The 49ers are in town Sunday and the Lions must again face this same trio while keeping an eye peeled for the passes of quarterbacks Y. A. Tittle and John Brodie.

* * *

For this game, the Lions are in better physical condition than they were in San Francisco when they lost 24-21. Bob Miller, Gil Mains and Roger Zatkoff have recovered from injuries and were outstanding against the Browns last week.

The series between the Lions and 49ers has always drawn well at Briggs Stadium, and another crowd of 55,000 is expected tomorrow.

Of the 19 games between the two teams, 11 have been decided by a margin of less than six points and 10 of these have been by four or less points.

* * *

Quarterback Tobin Rote had his best day of the season against the Browns a week ago when he hit on 17 of 30 passes for 246 yards and three touchdowns.

In the offensive unit rookie Bill Glass will be back at center with Charley Ane working at tackle and Doug Hogland at guard.

Sunday's game is the first of four straight home appearances for the Lions with the Bears, Packers and Giants following in order.

Ticket manager Maurie Schubet advises that reserved and general admission seats will be on sale commencing at 9:00 a.m. Sunday.

NFL STANDINGS
EASTERN CONFERENCE

	W	L	T	Pts.	Opp. Pts.
Cleveland	5	2	0	202	152
New York	5	2	0	180	115
Pittsburgh	3	4	0	127	155
Washington	3	4	0	156	183
Chicago Cardinals	2	4	1	171	192
Philadelphia	1	5	1	148	192

WESTERN CONFERENCE

	W	L	T	Pts.	Opp. Pts.
Baltimore	6	1	0	255	118
Chicago Bears	5	2	0	217	152
Los Angeles	4	3	0	133	175
San Francisco	3	4	0	107	209
Detroit	2	4	1	162	181
Green Bay	1	5	1	119	223

Ott Critically Injured

Auto Accident Hospitalizes Ex-NL Slugger

Broadcaster of Tiger Baseball Games With Wife in Collision

BAY ST. LOUIS, Miss. (AP)—Mel Ott, Detroit Tiger sportscaster and former New York Giant baseball great, was critically injured in a two car collision near here last night.

Ott's wife was seriously injured in the accident and Leslie S. Curry Sr., 50, of Bay St. Louis, was killed.

Ott and his wife were taken to Hancock County Hospital. The ex-baseball star suffered internal injuries, two broken legs, and cuts about the head and arms and was in shock.

Mrs. Ott suffered a broken arm, a brain concussion and cuts.

* * *

Doctors said the Otts would be transferred to a New Orleans hospital as soon as relatives arrive here. Ott lives in Metairie, La.

Police said the collision occurred as the Otts were leaving a restaurant and Curry was heading east on the highway.

Officers said they probably would not know how the accident happened until they could talk to Ott or his wife. Neither was in a condition to talk.

* * *

Officers said no one else apparently saw the accident.

The Otts had just pulled out of a roadside cafe, (The Flamingo), where they had dinner. The point of impact was in Ott's lane.

Officers said visibility could have been poor because heavy moisture was in the air, making a sort of rainy mist, which fogged windshields.

* * *

Ott broke into the Major Leagues with the Giants in 1926. Although he had no Minor League experience, Ott was a star at 20. He was a personal protege of Giant Manager John McGraw.

He lived up to McGraw's confidence, batting .383 in the Majors. Ott played with the Giants until 1946. For the last four years he was a player manager and he continued to manage the Giants until 1948.

He was elected to baseball's Hall of Fame and holds many records. They include the most homers in one player's lifetime in the National League, 511, and the most runs batted in, 1,860.

Ott was born in Cretna, La., across the Mississippi river from New Orleans.

* * *

Ott led the National League in home runs three seasons and tied for the lead three other times. He topped the loop in 1936, 1938 and 1942. He shared the home run crown in 1932, 1934 and 1937. He also won the runs batted in title in 1934.

Ott was named manager of the Giants in 1942, succeeding Bill Terry. He managed the club for six full seasons before resigning on July 16, 1948. He was succeeded by Leo Durocher.

Ott's best finish came in 1942 when the Giants were third. They wound up eighth in 1943 and 1946.

He retired as an active player with the Giants in 1947. Ott pinch hit four times that season, failing to get a hit.

Ott remained in the Giants' organization, helping the farm system, from 1948-1950.



IN ACCIDENT — One of the National League's greatest players, Mel Ott, who now assists with the broadcast of Detroit Tiger baseball games was critically injured last night along with his wife in an auto accident which took place in Bay St. Louis, Mississippi.

Fans Collect Funds for Vols' Goal Posts

LEXINGTON, Ky. (AP) — Kentucky football fans, preparing for the football game with Tennessee at Knoxville Nov. 29, are taking up a collection for a set of goal posts.

"We wish the Knoxville police to know we intend to have a goal post trophy after our Wildcats whip their Vols," said Ed Gragg of Somerset. "Any posts Tennessee loses will be replaced in kind."

Gragg asked that Knoxville police "take this news in good spirit and not call for reinforcements."

Grid Results

MICHIGAN HIGH SCHOOL FOOTBALL
Avondale 7, Rochester 6
Adrian 28, Tecumseh 13
Addison 38, Edon (Ohio) 6
Bay City Central 27, Flint Northern 9
Belleville 34, Romulus 13
Bloomfield Hills 13, Oak Park 0
Benton Harbor 28, OR Union 7
Birmingham 27, Southfield 21
Center Line 34, Van Dyke 6
Coldwater St. Charles 27, Quincy 7
Detroit Redford 19, Detroit Denby 12 (City League title)
Dearborn 24, Melvindale 12
East Jackson 33, Springport 0
Flint Central 38, Pontiac Central 0
Frankenmuth 27, Saginaw St. Mary 6
Ferndale 14, East Detroit 7
Fitzgerald 20, Roseville 14
Grandville 34, Kellogsville 20
Grand Rapids Lowell 37, Greenville 13
Grand Haven 20, Grand Rapids So. 19
Grosse Pointe Univ. School 41, Harper Woods 13
Harbor Beach 15, North Huron 0
Hudson 14, Morenci 13
Holly 57, Lake Orion 6
Highland Park 25, Hamtramck 21
Lapeer 61, L'Anse Creuse 0
Lutheran East (Detroit) 26, Detroit Country Day 12
Ionia 18, Alma 14
Inkster Roosevelt 12, Taylor Center 12 (tie)
Jackson St. John 31, Jack'n St. Mary 6
Muskegon 19, Muskegon Heights 6
Manistee 30, North Muskegon 6
Montague 13, Whitehall 12
Niles 22, Holland 7
Nashville 20, Battle Creek Pennfield 6
Northville 53, Howell 7
Port Huron 40, Hazel Park 6
Pigeon 7, Elkton 6
Parma Western 14, Michigan Center 7
Portland 49, Saranac 0
RO Dondero 14, RO Kimball 13
Saginaw Arthur Hill 19, Saginaw 6
Toledo Woodward (Ohio) 7, Bedford 6
Toledo Cath. (Ohio) 34, Det. Cath. 0
Utica 6, Romeo 2
Ubly 20, Deckerville 19
Unionville 40, Sebewaing 0
Vandercook Lake 34, Brooklyn 6
Whiteford 32, Airport 20
Wayne 27, Waterford 7
Wyandotte 20, Lincoln Park 7

COLLEGE SCORES
By the Associated Press
Maryland 26, Miami (Fla.) 14.
Emporia State 20, Central Okla. 18.
Nebraska Wesleyan 21, Doane 7.
West Chester 35, Cheyney (Pa.) 0.
Humboldt 12, Hawaii Univ. 6.
Delta (Miss.) State 13, Henderson 6.
Arkansas State Tchrs 33, Millsaps 7.
San Diego Univ. 45, Pepperdine 13.
Southern (SD) State 38, Dakota Wesleyan 6
Tarkio 13, St. Marys (Kan.) 0.
Baker 6, Ottawa (Kan.) 2.
New Mexico Highlands 20, Colorado College 14.

Pontiac Tourney Host

Set Golden Gloves Dates

Pontiac will be the area site for the 1959 Golden Gloves tournament with three weekends of action in January and February.

The tournament, which is being sponsored by the Pontiac Area Junior Chamber of Commerce, is slated for January 24, January 31 and the finals February 7th.

Training centers are being established in Pontiac and surrounding area under the co-chairmanship of Gene Linscott and Al Olson.

The Jaycees are setting up a training center at 18 North Perry and fighters will begin training there in another week.

* * *

Any amateur boxer 16 years of age or over is eligible to enter the tournament and registration blanks can be obtained by writing to Golden Gloves in care of the Pontiac Area Junior Chamber of Commerce.

The tournament will be held at Pontiac Central High School with the winners eligible for the state Golden Gloves championships held annually at Grand Rapids.

German Riders Take Honors at Toronto

TORONTO (AP)—A German rider, Firtz Thiedemann, won individual international jumping honors at the opening of the Royal Agricultural Winter Fair Horse Show Friday night. His three-man team took the team honors.

The Canadian team was second with 16 faults, followed by the United States with 20, Mexico with an elimination and 9¾ faults and Cuba with an elimination and 37 faults.

Bell Polling NFL for Stand on Draft Slash

PHILADELPHIA (AP) — Commissioner Bert Bell of the National Football League said Friday night he is polling club owners on a proposal to reduce the annual draft to 25 players from the present 30.

* * *

Bell said he has received "three or four" replies from the owners, all approving the change.

* * *

The NFL clubs meet here Dec. 1 for the first four rounds of the annual draft, at which time the nation's top college football players are chosen for the pro ranks. The clubs make their selections in the order of standings after games of Nov. 30, from last to first place.

FRIDAY'S FIGHTS
New York (Madison Square Garden) — Tony Anthony, 177½, New York, outpointed Sonny Ray, 172¼, Chicago, 10.
San Diego, Calif. — Charles (Tombstone) Smith, 130¼, Los Angeles, outpointed Ramon Hernandez, 132½, Juarez, Mexico, 10.

Royal Oak 11s Meet First Time

Over 5,000 Fans See Dondero Edge Kimball 14-13 Thriller

Over 5,000 Royal Oak fans turned out to watch the city's two high schools meet on the gridiron for the first time and they saw Dondero take a 14-13 thriller from Kimball.

* * *

Dondero scored first in only two plays. Mike Omalev passed 38 yards to John Meadows and then Bob LeZette went over from the Seven.

Kimball marched 71 yards and Dale Sparrow went four yards but Sparrow's try was blocked and it was 7-6 after one period.

After a 70 yard drive, Jim Puckett made 12 yards and with Gary Sennenberg's second conversion it was 14-6 at the half.

Kimball's other TD came in the 4th quarter after a blocked punt in the Dondero 30. Jim Shields went 6 yards and Sparrow converted.

With three minutes left Kimball started to move but a pass interception killed the threat.

MSU Hosts Irish in '59

SOUTH BEND, Ind. (AP) — Michigan State returns to the Notre Dame football schedule next year with two other old rivals of the Irish.

* * *

The Irish and Spartans play at East Lansing Oct. 17. Notre Dame next year also plays Georgia Tech and Northwestern. Georgia Tech has been absent for five years and Northwestern since 1948.

Lapeer Clinches Loop Title, Finishes Unbeaten

Lapeer clinched the Tri-County League championship and finished its greatest season in modern history by walloping weak L'Anse Creuse 61-0 last night. It was the 9th consecutive for the Panthers topping an 8-0 mark compiled in 1948. The 1952 team was unbeaten but tied once.

No Title for Country Day

Detroit Country Day missed a chance to become the 1st champion of the new Central Suburban League by dropping a 26-12 decision to Lutheran East yesterday. The loss was the 5th in eight season games for the Birmingham area school.

GLEN OAKS Country Club
30500 W. 13 Mile MAyfair 6-2600
OPEN YEAR AROUND
Just Off Northwestern JOrdan 6-4662
SERVING: COCKTAILS and DINNERS
ARRANGE NOW . . .
For Cocktails, Dinners, Christmas and New Year Parties, Conventions, Banquets, Meetings, Receptions, Dinner Dances
Michigan's Finest 18-Hole Golf Course, Watered Fairways
Raymond E. Choueri, General Manager
Former General Manager HILLCREST COUNTRY CLUB (Mt. Clemens, Mich.)

OPEN SUNDAY
9 A.M. to 2 P.M.
EVENINGS DAILY to 8 P.M.
BROWNIES HARDWARE Store
Corner Sanford and Wilson FE 4-6105

DON'T TAKE CHANCES driving a car that needs repairs!
Complete Parts and Service Department
Bumping—Painting—Alignment—Frame Service
BILL SPENCE—Rambler
211 S. Saginaw FE 8-4541



Sure, you can handle it!
We will arrange your rent like loan payments to fit your monthly income.
HOME LOANS
TO BUY, BUILD or REFINANCE
Capitol Savings & Loan Assoc.
Established 1890
75 W. Huron St., Pontiac FE 4-0581

ONE COLOR



The New Drayton Plains Branch of Pontiac Federal Savings at 4416 Dixie Highway

We Invite You to Our

GRAND OPENING

AT OUR

DRAYTON PLAINS BRANCH



ROCHESTER OFFICE
407 Main Street



Downtown Pontiac Office
16 E. Lawrence Street

Monday, Nov. 17

and all week long... 'Til November 22nd

HOURS: 9:00 A.M. to 8:00 P.M.
Excepting Saturday, 9:00 A.M. to 1:00 P.M.

FREE

Five Big Prizes

Favors for Both Men & Women

1st PRIZE 14" PORTABLE TV SET and STAND

2nd PRIZE RCA PORTABLE PHONOGRAPH

3rd PRIZE PORTABLE TRANSISTOR RADIO

4th PRIZE PORTABLE TRANSISTOR RADIO

5th PRIZE PORTABLE TRANSISTOR RADIO

Nothing to buy . . . no obligation . . . just enter your name during our Grand Opening Week. You need not be present to win.

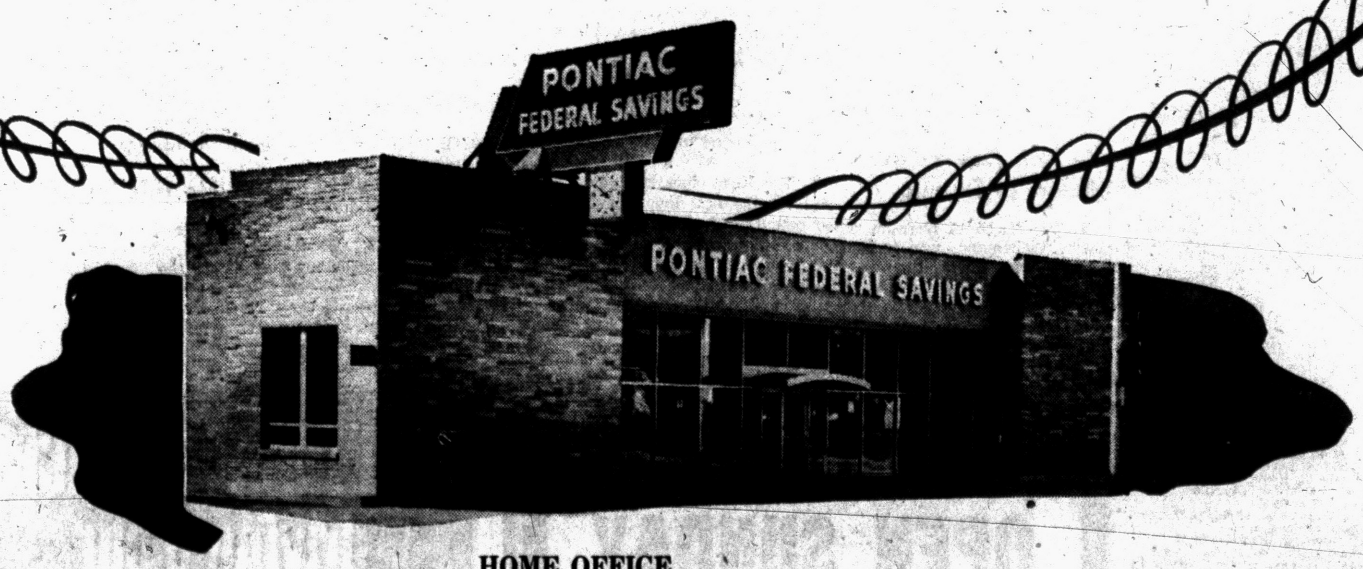

HOME OFFICE
761 W. Huron Street

PONTIAC FEDERAL SAVINGS

4 Conveniently Located Offices to Serve You

William Shaws Build Brick Home

By JANET ODELL
Pontiac Press Home Editor

From the outside the house looks traditional. The white bricks contrast pleasantly with the gray trim and gray shutters. The house sits on a rise of ground in what was once an acre of apple orchard not far from Cranbrook.

Inside, the William Shaw home is contemporary. If building restrictions in their subdivision had not prohibited it, the exterior of the house would be contemporary too.

★ ★ ★

When you are building a house for a family with five children, you have some problems that a couple, for instance, would not have. You have to have lots of bedrooms for one thing.

The Shaw home is a tri-level affair. On the main floor is the living room, dining room, kitchen and a screened porch. Upstairs there are three bedrooms and two baths. On the lower level there is a large family room, two more bedrooms, a bath and a full basement.

The marble-floored entrance hall is open right through to the living room. At the right is the kitchen; at the left are the stairs. Everything on this level is blue and white.

The living level has beamed ceilings with California redwood beams. The lower part of each beam is painted blue. Ceilings and walls are white.

SILK ON WALLS

In the living room the floor is covered with blue acrilan carpeting. Semi-sheer floor length draperies cover the west window wall. There are gold figures in the soft material. Around the fireplace more material is used, this time applied directly to the wall. Blue shiki silk makes an interesting textured wall covering.

Next to the fireplace is a recessed set of shelves. The wall behind these shelves has blue marbleized paper on it. The fireplace itself is framed in pine that has been antiqued. Inside the wooden frame is one of white marble. Below the raised marble hearth there is pine paneling.

The wall closing off the dining room is only a partial wall. Against it on the living room side is a gold sofa. There is one deep blue chair and a pair of cinnamon brown arm chairs.

★ ★ ★

Glass topped tables hold tall lamps. The long coffee table in front of the windows is made of marble. Against the inside wall Mrs. Shaw placed a Chinese red cabinet, trimmed in gold. Above it is a nine-branch candelabra.

The floor in the dining room is cork. The wallpaper is white with gold figures. Rug runners are blue. Draperies are sheer white.

The oval table is walnut. Two of the cane-backed chairs have gold upholstery; the others have blue and gold striped seats. Outside this room is a screened porch.

★ ★ ★

The kitchen which is on the front of the house is a large family style one. The linoleum is marbleized in blue and white. The ceiling is beamed. In the section where the table is there is a bay window.

A stove counter separates the two parts of the kitchen. All cupboards and paneling are maple. Counter tops are white. A pair of wall ovens is mounted on one wall. This wall has a small planning desk as well.

Wallpaper on the upper part of the room is blue with a butterfly design. The curtains on the bay windows are blue with matching butterfly material as trim. Over the sink the windows have tiny blue shutters.

LAZY SUSAN TABLE

The breakfast table is a large round one with a lazy susan center. The only drawback of this revolving center is that sometimes liquids seep underneath and cleaning can be a problem.

Behind the kitchen is a tiny room that was originally the utility room. But Mr. Shaw's home office had to be converted to other uses so he was given the former utility room. He is probably the only accountant in Oakland County with faucets over his desk!

The family room is a large room with a western exposure. Gold theatrical gauze curtains make the sunlight even brighter. The floor is corktone tile. In the center of the room is a large round aqua rug.

★ ★ ★

Walls are paneled in butternut. The fireplace has a simple white marble frame similar to the one upstairs. Above and at one side there are bookcases. Mounted on the bottom of the top shelf is the screen for home movies.

SOUVENIRS DECORATE

Next to the window wall there is a built-in magazine rack with slanting shelves. Mementos of trips the Shaws have taken decorate the walls. A huge plate brought all the way from France in their hand luggage survived even an auto crash.

★ ★ ★

The sofa is striped in bright oranges and yellows. At one end of the room is a piano and a table for impromptu snacks.

Eight-year-old Jimmy has his bedroom across from the family room. It's decorated in green and gold. At the end of the hall is one of the bathrooms. Done all in yellow, it serves the rooms on this floor.

Liz who's thirteen and Penny who's fifteen share a large bedroom in one corner. Their tweed carpeting combines coral and gold. The walls are pale gold, while the sheer curtains are gold

(Continued on Page 16, Col. 6)



Pontiac Press Photos by Tom Gorle

TRI-LEVEL HOME — The William Shaws built this tri-level home on Marblehead drive, near Cranbrook. Behind the attached garage at the right is a screened porch for summer living. The center section contains living room, dining room, family kitchen and home office. At the left is the bedroom wing with a family room on the lower level. The exterior is white brick with gray trim. David Spalding of Farmington was the architect. Jack Malpeli Jr. of Birmingham was the builder.

background for LIVING

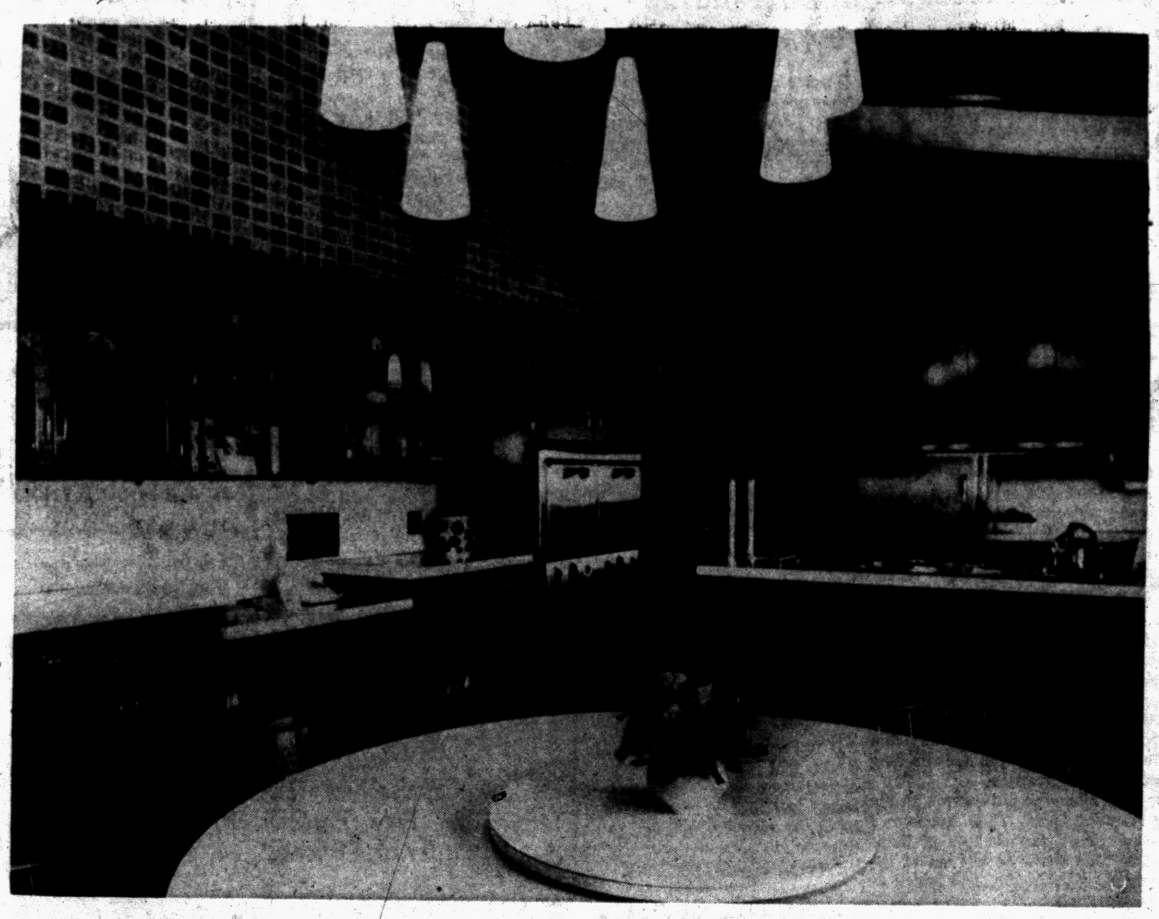

MAPLE KITCHEN — The large kitchen is divided into two areas, separated by a counter-top stove. All cabinets are maple. The ceiling is beamed like the rest of this level. There are two wall ovens. Wallpaper above the cabinets is a blue and white butterfly print. Counter tops are white and are matched by the round breakfast table which has a lazy susan center. The captain's chairs are maple. A six-light drop ceiling fixture spots the table.

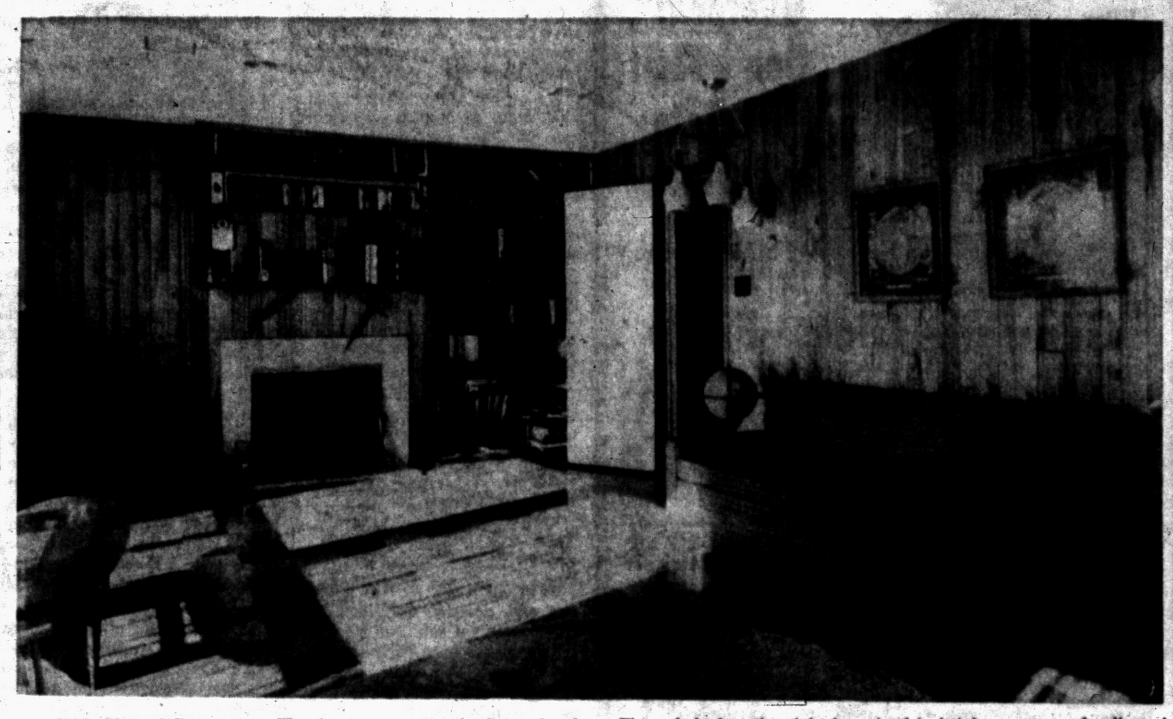

FOR THE CHILDREN — The family room on the lower level belongs to the children, although the entire family shares many hours of fun here. Walls are paneled in butternut. The floor is corktone tile. The simple fireplace is framed in white marble. The sofa-bed at the right is striped in bright orange and yellow. A screen for home movies is permanently installed on the bottom of the top shelf above the fireplace.

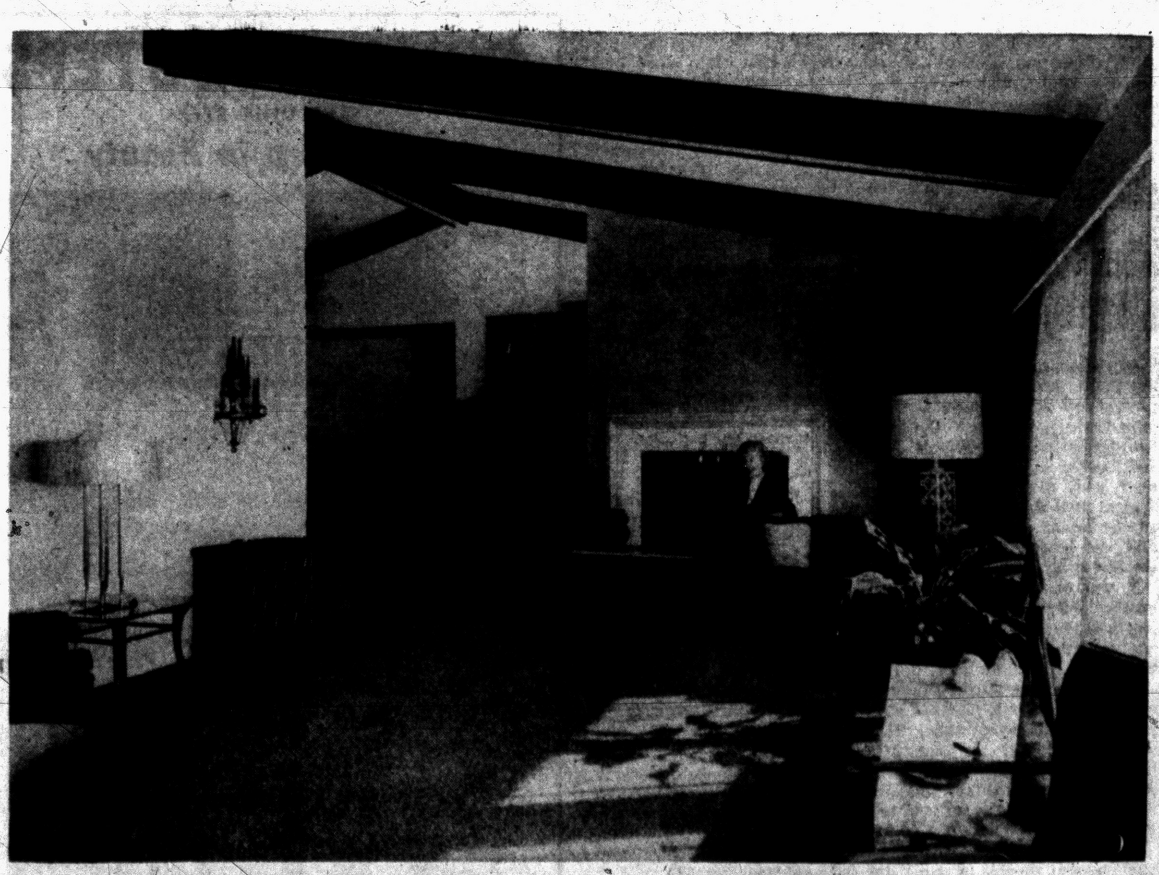

BEAMED CEILING — The main level of the house has exposed redwood beams on white ceilings. The under section of each beam is painted blue. The fireplace wall is covered with blue shiki silk. Blue marbleized paper covers the wall behind the shelves at the left. The rest of the walls are white. Mrs. Shaw poses informally on the raised marble hearth. In the background you can see the stairs leading to the other two levels.

Big Bear
SPECIALIZES IN...
GARAGES
AS LOW AS $595 Excluding Cement
ADD-A-ROOM
AS LOW AS $995
Aluminum Siding
AS LOW AS $495
Breezeways
Rec. Rooms
Furnaces
Kitchens
Porches
Baths
Attics
NO MONEY DOWN
NO PAYMENT 'TIL '59
CALL NOW
FE 8-6553
FOR A FREE ESTIMATE
BIG BEAR Construction Co.
92 W. HURON ST. PONTIAC

WE BUILD
ATTICS
REC. ROOMS
ADDITIONS
Quality Work
At Low Cost to You
FHA TERMS
Free Estimates
Midwest Supply
9 NORTH TELEGRAPH
FE 4-2575 ext. 6
Eves., Sun.: FE 5-7833

Chicago's Model Home Goes Up in the Air

CHICAGO (UPI) — An all-aluminum model home is to be exhibited over the city's shopping center, State Street.

That's right, over.

Planners said the home will be built 18 feet in the air on a bridge support spanning the street. The home will have seven rooms and be completely furnished.

You can eliminate the cost of carpeting or the work of waxing by using ceramic tile treads on your stairways. These treads come in a variety of shades, and, most important, they are skidproof.

Soda Fountain Comes Home

There's a solution to the problem of the kinds' constant trips "to the corner" for a soda or milkshake. Bring the "corner" to them.

If you have a recreation room, set off a secluded section for the youngsters' own fountain. The counter can easily be constructed of spare lumber and painted in gay colors.

For the countertop, install colorful ceramic tile. It's so easy to keep clean and sparkling that the children themselves will get a kick out of wiping it off with a damp cloth, just as the man in the drugstore does.

Old ice cream parlor stools—the high ones with wire legs—will help give the fountain an authentic touch. If you can't find these, the backless modern stools with padded seats are a good substitute. Your druggist should be glad to supply you with some discarded wall displays put out by the various soft drink companies.

If your kitchen mixer needs replacing, you might turn the old one over to the kids for concocting their milkshakes and sodas. Incidentally, here's a good way to increase the milk intake if it needs a little spurring on.

The kitchen refrigerator should serve adequately for ice cream storage and the freezing of homemade "popsicles."

★ ★ ★

The home fountain is also a good spot for the after-school get-togethers. It will keep the kids from under your feet while you are getting ready for dinner. That alone could be worth the expense of bringing the "corner" to the basement.



HELP JUNIOR BUILD a station and crossing buildings for that new train set. Pattern 350, which gives actual-size guides and simple directions, is 25 cents. This pattern also is included in the Railroad Right O' Way Packet 44 which gives five large pattern sheets for houses, bridges, tunnels, factories and even a church — all for $1. Orders under $1 add 10 cents service charge.

The Pontiac Press Pattern Dept., Bedford Hills, New York.



DREAM HOUSE — This home was designed to fit the preferences of hundreds of people in the Milwaukee area who answered 33 probing questions in a survey aimed at discovering the house of their dreams. It has three bedrooms, with over-size formal and informal living areas. It has been cost-estimated in the Milwaukee area — without garage or optional swimming pool — at $20,000. It was planned for a lot 80 feet wide.

Dream House Designed by Midwest Readers

This low-slung modern ranch is a dream house coaxed into reality over the architect's drawing board.

It is custom-designed to fit the specifications of hundreds of readers who painstakingly recorded the features of the home of their heart's desire in a 33-question survey conducted by the Milwaukee Journal.

The hardest part of the architect's job was to convert the dream to a blueprint carrying the price tag demanded: $20,000. Like people everywhere, the burghers of Milwaukee dream big.

However, Architect Rudolph Matern—by making it possible to postpone parts of the construction—stayed within that limitation.

The basic unit of the "Wisconsin House," designated X-32 in the House of the Week series, has been cost estimated at $20,000 in the Milwaukee area, excluding garage and the optional swimming pool.

Among the luxury features obtained at this moderate price:

A 12x18 foot living room with an impressive picture window and an angled brick fireplace giving distinction both inside and out. Directly in line with this large room is an ample dining area. When combined, the two rooms yield a spacious entertainment area stretching across 32 feet.

This same feeling of spaciousness is won in the working area because the family room is separated from the compactly built kitchen by only a work counter, not a wall partition.

The three bedrooms possess abundant closet space, with a soundproof wall separating bedroom No. 3 from the adjacent family room.

Obviously, these elements in a home are as desirable in Texas as Wisconsin, so the "Wisconsin House" should not be considered a home tailored to one region. It's tailored, but only to the expressed needs of real people raising real families, just like your own.

Now a quick tour:

The room count shows six rooms; three bedrooms and 1½ or two baths, depending on how an optional is handled.

HOUSEKEEPING AREAS

Most of the work in any home is concentrated in the kitchen, laundry and family room. In this plan, all of these areas are connected for ease in chore completion. Plenty of glass brings light and the attractive view inside to help brighten Mom's day.

There is easy access from kitchen to bath and laundry, downstairs to the full basement, and to outdoors. Two counter-top ranges, a no-stoop oven, and a planning desk further lighten the routine of housekeeping. You can make a single large utility room out of the space to the left of the kitchen, or use one of the two alternatives shown on the plan—a half bath with a closet next to the laundry machines; or a full bath with shower stall in place of a closet.

The three bedrooms grouped together reduce waste hall space and effect proper zoning. They could accommodate four to six people. A large double lavatory bath, with a vanity, is handy to the bedrooms and also can serve as a foyer powder room.

Indoors, informality is encouraged by the family room—with its direct access to outdoors through sliding glass doors—or the basement, which may be finished for recreation. The covered flagstone porch, with dramatic pierced roof for a garden tree, provides inviting outdoor living space.

Real luxury would come with the swimming pool. For economy's sake, either one or both of these structures could be left out of the original construction and added at a later date.

The house contains 10 clothes closets totaling 42 sq. ft., 19 feet of wall kitchen cabinets, 24 feet of base kitchen cabinets, a china-closet, plus basement storage.

The brick planters on both sides of the entrance give a warm touch to the front, which is dressed up further by corner planters at the front door and pierced louver board screening at the bath window. The roof is white asphalt shingle; the exterior finish brick veneer and vertical boards.

The house covers 1338 sq ft., not including garage. It was designed with a lot 80 feet wide in mind.

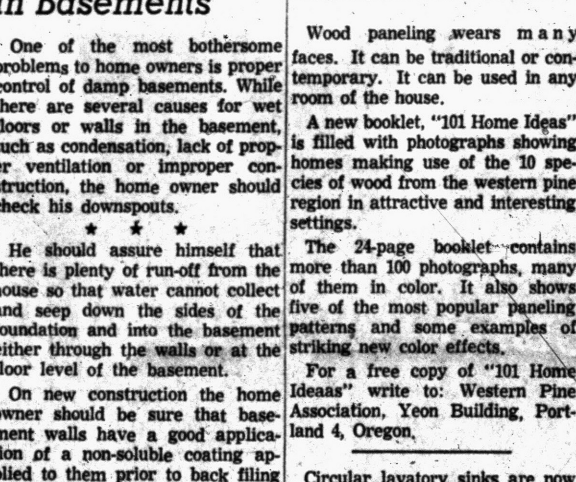

PLENTY OF LIVING ROOM — This is the floor plan for X-32, in which sleeping space was deliberately held to a minimum to gain more living space. The two-car garage and optional swimming pool can be postponed to hold original cost to a minimum.

Study Plan Order Coupon

Enclosed is 35 cents in coin. Please send me a copy of the study plan of The House of The Week, Design X-32.

No stamps accepted. Please do not use sticky tape on coins.

NAME .....
(please print)

STREET .....

CITY ..... STATE .....

Downspouts Cut Some Dampness in Basements

One of the most bothersome problems to home owners is proper control of damp basements. While there are several causes for wet floors or walls in the basement, such as condensation, lack of proper ventilation or improper construction, the home owner should check his downspouts.

★ ★ ★

He should assure himself that there is plenty of run-off from the house so that water cannot collect and seep down the sides of the foundation and into the basement either through the walls or at the floor level of the basement.

On new construction the home owner should be sure that basement walls have a good application of a non-soluble coating applied to them prior to back filing around the foundation and should also insert a drain tile around the footing of the basement walls. Such protection will help maintain a dry basement.

But be sure that your downspouts have sufficiently long leads so that in heavy rains water cannot collect alongside the foundation walls and cause trouble by seeping through into the basement.

It is recommended that at least a six foot section of downspout extend from the corner of the house and that a concrete splash block be provided at the end of this section so that the water can be spread over a wide area.

Use of Wood in Home Shown in New Book

Wood paneling wears many faces. It can be traditional or contemporary. It can be used in any room of the house.

A new booklet, "101 Home Ideas" is filled with photographs showing homes making use of the 10 species of wood from the western pine region in attractive and interesting settings.

The 24-page booklet contains more than 100 photographs, many of them in color. It also shows five of the most popular paneling patterns and some examples of striking new color effects.

For a free copy of "101 Home Ideaas" write to: Western Pine Association, Yeon Building, Portland 4, Oregon.

Circular lavatory sinks are now on the market. They can be set in any counter top and feature one-lever control for water flow.

Lavish Use of Color Seen in Shaw Home

and coral. Their beds are against two walls with a table in the corner. Bedspreads are coral.

In the basement proper, twelve-year-old Julie has a hobby room. She is passionately interested in rocks and has filled one wall of shelves with them.

Upstairs, Julie's bedroom is alive with color. From the deep red carpeting to the white curtains trimmed with red and pink, the room is vital and feminine. Walls, painted iron beds and hobnail spreads are all pink.

Next door three-year-old Tommy has a large toy soldier painted on his wall. He has soldiers on his curtains too. Walls are white, the carpeting black and white tweed. There is a bright red spread on his black iron bed.

★ ★ ★

The Shaws' bedroom has its own attached bath and a walk-in closet. In the bathroom there are twin pink basins in a marble counter. Under the window is a marble-top dressing table. Cupboards and fixtures are pink.

Purple carpeting covers the bedroom floor. On the king size bed there is a pale orchid spread to match the draperies. All furniture is fruitwood. Walls are pale pink.

Instead of a chair there is a long aqua velvet bench. There's a television set near one window.

★ ★ ★

David Spalding AIA of Farmington was the architect for the Shaws. Jack Malpeli Jr. of Birmingham did the building. The Shaws have been in residence just a year now.

Headboard Bookcase a Storage Solution

A head-boarod bookcase is one of the most useful acquisitions to present-day small quarters. This may prove a solution to the storage problem for children's toys and books, a shelf reserved for their own radio or phonograph. Seldom used objects may be stored on the lower shelves of the wall-unit and hidden from view when the bed is against it.

If you choose, this could join another unit which is the complete length of the bed. This will depend on how much storage space you want.

When you have cut the frame to suit yourself, put it together with glue and eight penny nails. This will probably not be your first building project, so that you will be conditionend to the necessity for sand-papering the surface well before applying paint.

Any number of attractive combinations are possible in your paint colors. Let us say your walls are pale blue, you could paint the outside of the book case the same, making the inside in a pretty shade of coral enamel.

Never Use Two Metals in Roof Drainage Parts

Never mix metals when you install or replace gutters and downspouts on your home. The use of two or more unlike metals sometimes creates a "galvanic action" that may quickly and mysteriously deteriorate this type of equipment.

An electric current can be conducted between two unlike metals by water and ultimately one or both of the metals will break down. Be sure, if possible, that every part of your roof drainage installation is of the same metal, including all hangars and accessories.

One survey disclosed that 80 per cent of service calls on thermostats were due to dirty contacts.

See the Model Homes at
GOODRICH FARMS
NO MONEY DOWN TO VETS
ROSE HILL REALTY
KE 2-9060

SEE US FIRST
for Land Contracts — Real Estate — Insurance — Investments — Trust Service.
DAWSON & WATSON
R. J. Dawson Hugh A. Watson
11½ N. Saginaw St.
Phone FE 2-5420 Pontiac

Open
FOR INSPECTION
Westwind Manor
Tri-Levels—Ranch Homes
Custom Homes — Paved Streets
From $16,000, Incl. Large Lots
Reserve Lot Now for Future Building
MOORE HOMES, Inc.
1318 S. Williams Lake Rd.
½ Mile N. of Cooley Lake Rd.
1-8 P. M Daily EM 5-6103

Borrow Our
Sherwin-Williams
Color Harmony Book
Brown Brothers
704 W. Huron FE 8-9311

FRED W. MOOTE INC.
Electrical
CONTRACTOR
State and City Licensed
• Commercial
• Industrial
• Commercial Maintenance
• Residential Wiring Installations
Over 25 Years in Pontiac
845 West Huron St.
FE 2-3924 & FE 2-4008

PITTSBURGH PAINTS
Keep that JUST PAINTED look longer
Choose From Hundreds of Colors in Five Famous PITTSBURGH Interior Finishes!
PONTIAC GLASS CO.
23 W. Lawrence St. FE 5-6441

CONCRETE STEPS
THE UNIT STEP
For a Step in Beauty



CHECK THESE FEATURES:
• No Sections to Be Forced Apart by Frost or Settling
• Permanent Beauty—Rugged Dependability
• FHA Specifications
• Strong Reinforced Casting
• Avoid Messy Installation
Safety Tread Reduces Slipping
UP TO 42 SQ. FT. OF PORCH SPACE
Free Estimates — We Deliver Anywhere!
CONCRETE STEP CO.
6497 Highland Rd. (M-59) OR 3-7715

WE BUILD
ATTICS
REC. ROOMS
ADDITIONS
Quality Work
At Low Cost to You
FHA TERMS
Free Estimates
Midwest Supply
9 NORTH TELEGRAPH
FE 4-2575 ext. 6
Eves., Sun.: FE 5-7833

Mister Thrift Says:
"Give Your House an Overcoat" Don't Wait Insulate NOW!
Clifton Thrift
Save on the Fuel Bill
Genuine Glass Fibre Insulation
Average frame or shingle house
$249
4 walls and ceiling . . . double open, blown from top and bottom . . . material and labor all for only limited time only.
Buy Direct from the Factory and SAVE
Permanent Aluminum AWNINGS
—for Porches
—for Doors
—for Windows
—for Patios
1¢ Per Sq. In. Installed
No Money Down . . . FHA Terms . . . No Payments 'til 1959
Thrifty Aluminum Products Inc.
225 N. PARK BLVD. LAKE ORION
OR 3-0011

Join in the March of Savings...
With a G & M GARAGE!
Call Today
FE 2-1211
For a Free No Obligation Estimate



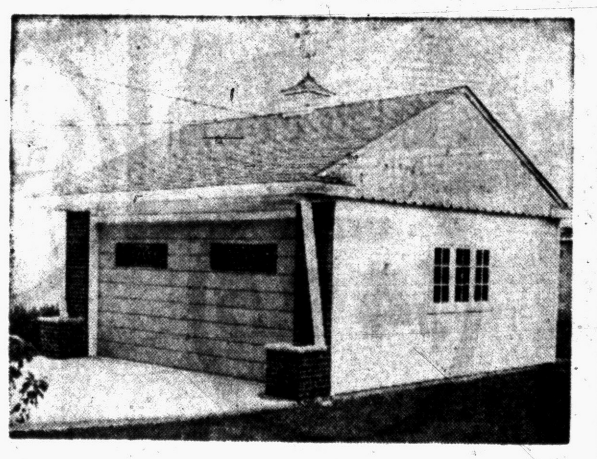

OPEN SUN. 12 to 4
ALSO ALL TYPES OF REMODELING
• Garages • Roofing • Rec. Rooms
• Breezeways • Driveways • Sidewalks
• Kitchens • Room Additions • Enclosed Porches
G & M CONSTRUCTION CO.
2260 Dixie Hwy. North of Telegraph Rd. — Pontiac

'Driposis' Can Be Cured by New Faucets

Water leaks are expensive. A dripping faucet allowed to go unrepaired or unreplaced soon wastes more than a new one would cost.

The "bloop, beep" of dripping faucets can be heard in one out of 15 homes, it is estimated. Faucet "driposis" is annoying as well as expensive. The steady dripping of water on plumbing fixtures often causes a stain which is difficult if not impossible to remove.

Since it is usually the hot water faucet which is dripping, the waste of hot water causes unnecessarily high fuel bills for water heating.

Another important factor is the need for water conservation in many sections of the country. While the water table has been dropping generally in nearly all states, there are some sections where the drop has been especially severe.

Old leaking faucets that have given many years of service should be replaced with new faucets instead of repaired. Usually it is a mistake and poor economy to attempt to keep antiquated faucets in repair. Most old faucets have stems that are worn and seats that have been damaged beyond repair.

Best Brush Is Economy

The efficient painter does not try to economize in brushes for good painting jobs. The best brush he can buy is always economy in the end. It's easier to handle. It does a quicker smoother job. It stands the rugged routine of constant cleaning. The same man who sells you your paint, will recommend the best brush for your purpose.

Holes Swallow Sounds

Ever wonder why perforated ceiling and wall tiles are so effective in cutting down noise volume? Home improvement specialists at Allied Chemical's Barrett Division explain that sound rebounds off hard, flat surfaces, but the perforations in fibre-textured tiles "swallow" sounds and reduce noise volume by as much as 30 to 40 per cent.

Every domestic water heater, that is, the heater which provides hot water for the bathroom and laundry should be protected with an approved type of temperature and pressure relief valve.

A PRIZE!!

No kidding!! When you see our outstanding values you'll agree that they are "a prize" indeed! Come out and visit our beautiful furnished 3 bedroom BI-LEVEL. It has that "something different" look that all style conscious people are searching for and at an unheard of price!

$13,990

Terms that anyone can afford $88 Per Mo. Inc. Taxes and Insurance.

BUT . . .

If you're "RANCH STYLE" minded, we have that, too! And it's also value-packed. Same price—same terms. Come on out any afternoon or evening.

DIRECTIONS:

Dixie Hwy. to Williams Lake Rd., to Warringham Dr.

Immediate Occupancy!!!

On Three Choice Ranch Homes

COX Realty, Inc.

OR 3-4597

GAS HEAT IS HERE!

MODERNIZE YOUR HEATING SYSTEM WITH A NEW

Republic RADIANT GAS HEATER

ECONOMICAL CLEAN SILENT AUTOMATIC



FOR A FREE SURVEY CALL

BRYAN J. FRENCH

Heating and Sheet Metal Contractor

351 N. Paddock FE 5-6973

AUTHORIZED REPUBLIC DEALER

FACTORY TO YOU

DEAL DIRECT

SAVE SALESMAN'S COMMISSION

Aluminum Combination Windows

ANY SIZE $11.95 DOUBLE HUNG

ALUMINUM Basement Windows Storm & Screen 31½x13½ Size $3.95 OTHER SIZES IN STOCK

SLIDING GLASS DOORS Complete With Glass and Screen 6'0"x6'10" Size $99.50 OTHER SIZES AVAILABLE

FULL 1" THICK ALUMINUM DOORS Any Standard Size $26.95 Complete with Frame and Hardware

• NOW SHOWING •

1959 PETERSON

HORIZONTAL ROLLING WINDOWS, 3 NEW MODELS NEW LOW PRICES

ALWINDO CO. Division of Northern Aluminum 1702 S. Telegraph FE 8-0495

LIVING'S FUN IN FABULOUS

LOTUS LAKE ESTATES

ENJOY ALL OF THE PRIVILEGES of YOUR OWN PRIVATE 700 ft. SANDY BEACH

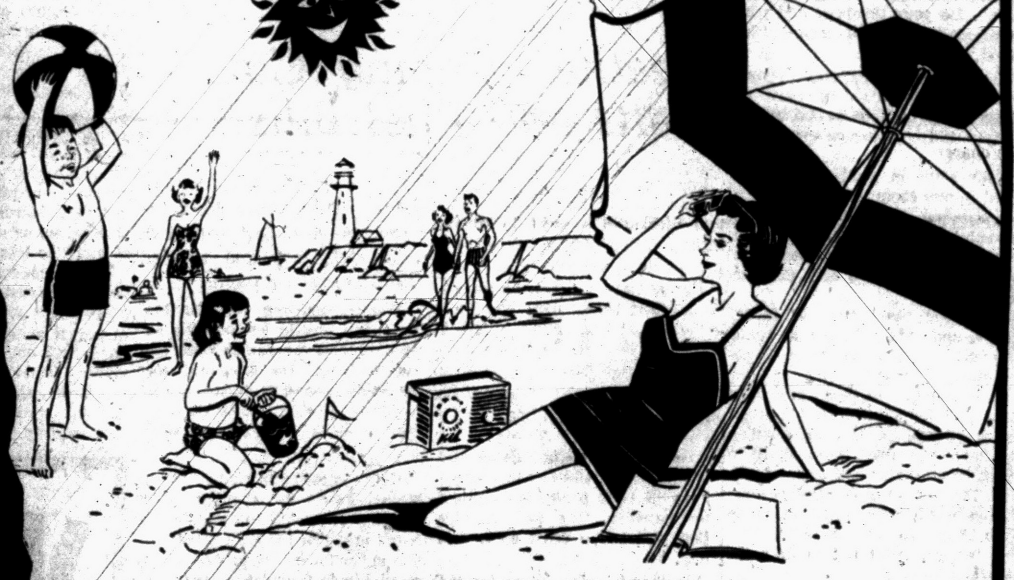

FULL LAKE PRIVILEGES



A wonderful place to raise children . . . with a public school right on the property and a Catholic School and Church one mile away. Excellent shopping close by. All streets are paved and have curbing. Storm Sewers.

3 BEDROOM BRICK RANCH HOMES

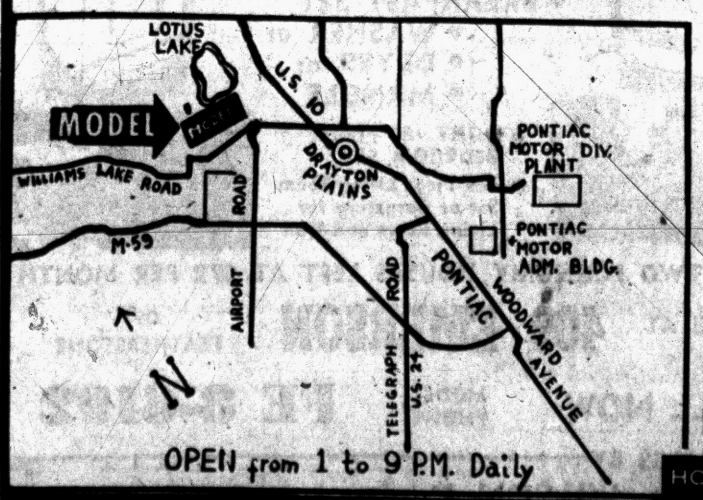

OPEN from 1 to 9 P.M. Daily

• FULL BASEMENT • FAMILY ROOM

• Built-in Electric Range, Oven, Vent-fan
• Huge Living Room • Gas Heat
• Large Closets • Plenty of storage space
• Ceramic Tile over Kitchen Cabinets
• Glass Sliding Door leads to Patio area

FHA $890 DOWN FULL PRICE $14,890

3530 PERCY KING Rd. PHONE OR. 3-0711

HOUSEMAN SPITZLEY CORPORATION 106 Washington Blvd. Bldg., Detroit 26. Phone WO. 3-1816

BLOOMFIELD HILLS OFFICE: Long Lake Road at Telegraph Opposite Devon Gables—PHONE MI 4-7422

VETS



Time Is Short! USE YOUR BENEFITS NOW!

$1.00

MOVES YOU IN!

Just a Few of These Outstanding Homes Left



Compare These Outstanding Features:

- 3 Spacious Bedrooms
- 1½ Tiled Baths
- Birch or Mahogany Cabinets
- Walk-in Closets
- 12' Carport
- Face Brick
- 50'x150' Lots
- 5 Elevations to Choose From
- Copper Plumbing
- Gas Heat
- 40 Gallon Automatic Hot Water
- All City Improvements — Paved Streets and Sidewalks

Close to Transportation, Churches, School, Shopping and Recreation Area

VETS $66.18 MONTH Includes Principal, Interest, Insurance

F.H.A. $540.00 MOVES YOU IN

Priced $12,240 to $13,500



Open Daily, Sunday 10 A. M. to 8 P. M.

FE 8-2707

NEWTON BUILDING COMPANY AV 4-2900

Rug Determines Color

If you're redecorating a room around printed floor covering, draperies or wallpaper, let one of the most dominant colors play an important part in the room, suggests Jane Graff, extension specialist in home furnishings at Michigan State University. Using the dominant color makes the print or pattern seem to "belong" in the room.

Refill Crack With Mix

CHICAGO — To refill the crack where the bathtub meets the tiled bathroom wall, a wet mixture of cement and sand is good. Push in this grout and then shape it into a neat curve by running the rounded edge of an ice-cream stick along the crack.

Sound waves move 1,100 feet per second in the air.

TORIDHEET
WALL-FLAME OIL HEAT
for the Tops in Comfort, Convenience and Economy!
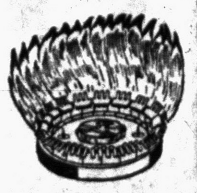
For Free Heating Survey and Estimate, Call
AUTOMATIC HEATING CO.
5,000 Successful Installations in Pontiac Area
17 Orchard Lake Ave. FE 2-9124

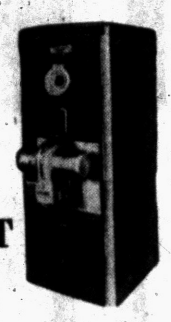
NO DOWN PAYMENT
5 YEARS TO PAY
WHY settle for less than true quality when it is so easy to own a field-proven, durable, economical
MOR-SUN COMPLETELY AUTOMATIC GAS OR OIL FURNACE
Sold and Installed by People Who Know Heating
3401 W. HURON
FE 8-0484
GOODWILL AUTOMATIC HEATING


Thermo-Rite WORLD'S MOST BEAUTIFUL fireplace enclosure
NO SPARKS! NO SMOKE!
NO FLOOR DRAFTS!
LOWERS FUEL BILLS!
See the Famous "MASTERSCREEN"
Traverse Pull Chain Screen—that adjusts to your fireplace opening.
LOG BASKETS GRATES
FIREPLACE HARDWARE
CRYSTALS MATCHES
ORNAMENTALS
Visit Our Fireplace Corner
INLAND LAKES SALES
3127 W. Huron FE 4-7121
Open Daily and Sunday 9 to 6
Friday Nights 'til 9

Keep Pictures Out of Sink

Plumbing and photography don't mix.

A warning to the amateur photographer not to use the kitchen sink as a place for developing films and prints is offered by the Plumbing-Heating-Cooling Information Bureau.

The various solutions used for developing are exceedingly harmful to the enameled surface of the sink, the Bureau points out. A developing solution will eat away the enamel. This type of damage once done can never be corrected. In other words, there is no way of patching the damaged enamel.

The Bureau also sounds a warning against other practices that are harmful to the surface of enameled cast iron sinks. This surface will stand much wear but it will not stand abuse such as the careless hitting of the surface with heavy skillets, pots and pans.

Care in the use of detergents is also necessary. Of the many types of detergents which are being used, a few are known to contain chemicals which are harmful to enamel-ware.

If a rubber drainboard mat is used to protect the surface of the enamel against abrasion, it should be cleaned and dried after each use. Otherwise it may retain sink for a long period with consequent possibility of damage.

★ ★ ★

It is highly advisable to rinse the sink and drainboards after each use. This is especially important if juices from fruits, vegetables, tea or coffee have been in contact with the sink.

Finish Panels Before Installing

"How do you get that wonderfully smooth color in your wood paneling?" a housewife recently asked Harold Stroeberger, prominent western wood specialist.

"If it is intended for a kitchen," Stroeberger said, "I cut every piece of wood paneling to fit, then add color and install it. Of course, this applies to paneling and all sorts of built-ins throughout the home. Do your finishing and your coloring before you install the wood."

By finishing out your panel boards where you can work on them easily on your bench, Stroeberger said, you insure even color coverage.

Four steps in good wood treatment in any room, he said, are:

1. Sanding, the key to satin smooth finishing, using coarse sand paper first, then finer grades until the wood achieves a soft, delicate touch;

2. Sealing wood on both faces, edges, and ends to insure adequate protection from moisture and temperature changes;

3. Staining, whether color or paint, to be applied to the wood before installing. If clear varnish or lacquer is used, then apply to wood after sealer has been added;

4. Installing pre-finished panels; Drive finish nails blind at angle into tongue so next panel will cover, being careful not to mar the wood.

You should sandpaper wood after the sealer has been added, and you should use steel wool after each coat of lacquer. You may use lacquer several coats deep over stain, paint or clear wood to bring out the beauty of texture and grain of such lovely panel boards as west coast hemlock or Douglas fir.



Pontiac Press Photo

PARTIAL WALL — The wall between the living room and dining room in the William Shaw home is only a partial wall. The sofa is gold and the chair this side of it deep blue. In the foreground is a Chinese red cabinet with gold trim. Above is an Oriental candelabra, painted gold with red trim. The carpeting is blue acrilan.



STOP DRAFTS — Direct connection to the outer world is scarcely less uncomfortable than drafts that can be stopped with weatherstripping.

Weatherstripping Cuts Drafts and Fuel Bills

Imagine you had a hole in the outside wall of the house—a hole that measured a good 15 square inches. You'd plug it before it got much colder, wouldn't you?

The answer to that seems obvious. But handy men can leave a hole that size if they fail to weatherstrip a poorly fitting door.

The average door is about seven feet high, three feet wide and the opening around it may be 1/16th of an inch wide or wider.

Space around other doors and windows can total to tremendous gaps in your protection against the weather. It's little wonder that you feel a draft on a cold day.

Weatherstripping is an immediate solution to the problem.

First, determine how permanent a job you want, how much you wish to pay.

Here are the basic weatherstrip materials:

PLAIN FELT: This is inexpensive, is very easy to install, and is the least permanent. It tends to shred and pull apart once it becomes wet. Worth considering if you are renting and don't wish to spend much, felt is easily installed with either tacks or staples.

FELT WITH BACKING: This is the plain, old felt again, but this time made durable with a backing of wood or metal. It's also neater. Apply by nailing through the backing.

SPONGE RUBBER: Apply stripping as you would felt. More expensive but much more durable.

METAL: Durable, more expensive. It's springy, forms its own seal as windows and doors are closed against it. Sold by the roll, it is easily cut with scissors. Fasten with nails or screws.

Weatherstripping of flexible materials should be installed so that they cover rather than fill an opening. On windows, for example, install it on the inside of the window frame so that the surface of the sash rides against it.

Metal weatherstripping is installed inside the opening. In a window it would go inside the track in which the sash travels.

Another form of weatherstripping available is the plastic, putty-like material somewhat like calking in ribbon form. This can only be used around windows and doors that will not be opened.

If you install flexible weatherstripping, rent or borrow a stapling gun to make the work go faster.

If you use nails, stick to bronze or copper to avoid rusting. If you're installing over metal, make certain nails are of like metal.

Use wider weatherstripping along the bottom of a door. Use metal-backed felt, and install it so that the felt rides along the floor.

When weatherstripping double-hung windows, don't forget the opening between the two sashes.

The plank-and-beam combination roof and ceiling has become the most popular of all contemporary devices.

TODAY'S No. 1 VALUE!
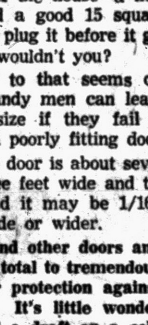
100% EXTRUDED ALUMINUM STORM WINDOWS
No Gimmicks $10.95 ea.
6 or More.....
Less Than 6....$21.95 Ea.
Completely "SELF-STORING" with Fiberglas Screen.
NO GIMMICKS
Phone FE 4-6089 8 A.M. to 10 P.M. Daily
ALL AWNING and STORM WINDOW SALES
233 S. TELEGRAPH RD., FACING RUTH ST. PONTIAC

Plastic Filler Can Repair Any Material

A new paste-like plastic filler that repairs anything, according to the manufacturer, is now being marketed by Humphrey-Wilkinson, Inc. of North Haven, Conn. Breaks, holes, chips and dents in sinks, tubs, pots and pans, auto bodies, refrigerators, furniture, and other home equipment can be mended with this new product that comes in a toothpaste-like tube.

Its ability to mend, join or seal metal, concrete, plastic, wood, plaster, porcelain, tile, formica and even stone dubbed it "Platch," the plastic that patches all.

The handyman finds it so adaptable and versatile for household repairs that this one article serves the place of several menders in his tool kit. It is so simple even a child can repair with it, Humphrey-Wilkinson claims.

One feature of the new product is its ease of handling. A tube of Hardener comes with the tube of Platch. A few drops of Hardener are blended with the filler. Then the mixture can be worked into the damaged area of an article which might otherwise be discarded or useless. Drying time is 30 minutes, according to the manufacturer. Hardening time can be speeded up or slowed down by use of more or less Hardener.

White, non-toxic, and of toothpaste consistency, Platch is easily shaped like putty and worked into damaged articles . . . dries steel-hard and smooth; can be filed, drilled, sanded and painted to match original product; won't shrink, crack, craze, chip, dent, rust or peel.

Debarkers Increase Scope of Lumbering

The transformation of individual lumber companies into integrated forest products enterprises has been extensive, and the full scope of the changeover is well documented by a report of the U.S. Forest Service on the increase of debarking and chipping facilities.

The "debarking" operation has been a key factor in the expansion and diversification of output. By mechanical or hydraulic devices, the log is rendered bark-free at the onset of lumber manufacture, a condition that permits conversion of slabs and edgings into pulp chips. The latter are supplied to paper mills, while the bark itself is collected and put to valuable commercial use.

Debarkers were first installed in southern lumber mills in 1952. According to the U.S. Forest Service, the pulp chip production of the Southern Pine lumber industry rose from 76,000 cords in 1953 to 1,200,000 cords in 1957. The average rate of chip production has doubled each year, and sawmill residues now comprise 6 per cent of total pulpwood production in the South. Production in 1957 was 83 per cent above 1956's, and the figure is going higher all the time.

In addition to a couple of hundred feet of lumber, a single Southern Pine yields pulp chips, bark which is used for fertilizer and other products, including ladies hats, and, of course, the sawdust from which there are any number of commercial extracts.

Don't Use Wooden Pail

Calcimine is made principally of whiting and glue. When it is mixed in a wooden container, part of the glue is absorbed by the wood. This very little binder and consequently will not adhere properly.

Complete Basement Waterproofing
All Work Guaranteed — Free Estimates!
Reliable Waterproofing
24 Whitfield Phone FE 4-0777

AMBASSADOR INSULATION CO.
Pontiac's Oldest Insulation Co.
IT'S SMART TO INSULATE
Do It Now with FIBERGLAS
FEderal 5-8405

IN MILFORD . . . See the New Fireside Model
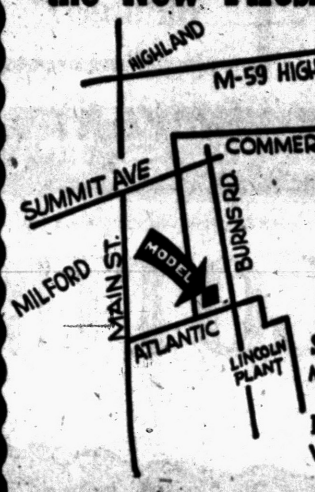

FULL PRICE $13,500
NO MONEY DOWN TO VETS
Low FHA Terms Available
See It This Weekend
Model is Open Sat. & Sun.—1 to 8 P. M.
Model Ph. MU 4-9445
Weekdays 4 to 7 P. M.
OFFICE DI 1-8460

For HOME For FACTORY

Good Construction Begins With Boice Concrete
Builders in this area have learned to depend on Boice for Transit Mixed Concrete . . . because they know every load will be uniform, every load top quality, each foundation everlasting, delivered on time when needed, no waiting, no late deliveries. This service is available because of our large fleet of trucks!
BOICE BUILDERS SUPPLY
★ BRICK ★ BLOCK ★ CONCRETE
545 S. Telegraph Road FE 5-8186

Add to Your Home . . . This Huge Room With Bath!
Completely Finished in 72 Hours
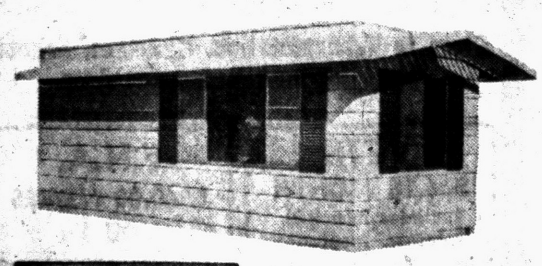

ADD-A-WING
We Specialize in . . .
Commercial Buildings
Concrete Work
Porch Enclosures
Roofing
Siding
Bathrooms
Breezeways
Additions
Attic Remodeling
Recreation Rooms
Kitchen Remodeling
Garages
Completely assembled and finished. Mahogany paneling, tile features in bath, fully wired, electric heat, full insulation, storm windows and screens. Can be occupied day of delivery. Do it yourself or we will install it.
"There Is No Substitute for Experience"
Open Daily 9:00 - 5:30
Financing Up to 7 Years
BOB'S BUILDING SERVICE
207 W. MONTCALM
At the flashing white light just east of Oakland
A. Murray White FE 4-9544

VETS NO $ DOWN
ALSO FHA TERMS
From $10,250 to $11,800
$79 PER MONTH
Includes Everything
FOR THIS 3 BEDROOM, FULL BASEMENT, COMPLETELY FINISHED HOME WITH CITY SEWER and WATER
FREE YOUR CHOICE of ANY ONE of the FOLLOWING:
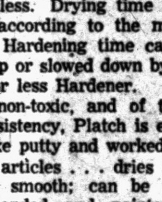
• RANGE or
• REFRIGERATOR or
• BREAKFAST SET
• WASHER or
• DRYER or
• MANGLE

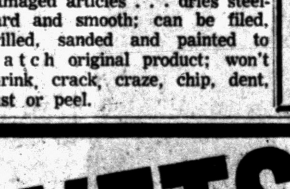
• EIGHT (8) PIECE BEDROOM SET
• Ten-Piece Living Room Set or Carpeting for Living Room and Hall

ONLY TWO ECONOMY HOUSES LEFT AT $72 PER MONTH
MODEL AT 409 EMERSON OFF FEATHERSTONE
CALL NOW MODEL PHONE FE 8-6192
SALES BY
M. L. WILSON Realty EMpire 3-6556

Check Condition of Wallpaper Then Paint

You can get good results painting over wallpaper only if the paper is well bonded to the wall. If the paper is bulging or blistering in spots, you are in for trouble.

Should you decide the wallpaper is in good enough condition for painting, the next step is to find out whether the paper contains metallic inks or special colors that might bleed through the paint. To test it, select an inconspicuous corner or spot and paint it. After it has dried for several hours, or overnight, see whether any part of the pattern is visible.

If it is, you will have to seal in the colors with shellac, aluminum primer or one of the ready-made primer sealers. The painting can be done after the sealer is thoroughly dry.

One thing you must remember about painting wallpaper: should you decide at some later date to remove the paper, it will be a harder job than if it were not painted.



ROY ANNETT, Inc.
Realtors
28 E. Huron St. Ph. FE 8-0466
COMPLETE REALTY SERVICE

1000's of COLORS
TO CHOOSE FROM IN ANY FINISH
rockcote PAINT
PONTIAC — rockcote
2 S. Cass PAINT STORE FE 3-7129

50th ANNIVERSARY YEAR
SERVING MICHIGAN WITH DEPENDABILITY AND QUALITY PRODUCTS SINCE 1908
Call Us for All Your
CONCRETE NEEDS
CURBS — DRIVEWAYS — WALKS — WALLS
Concrete Pipe—Sand—Gravel—Mortar—Brick
Building and Mason Supplies
CATSMAN COMPANY
339 S. Paddock St. FE 2-0283

"ARE YOU SURE?"
Is your fuel oil fully treated to prevent Corrosion—Sludge—Soot—Freezing?
"DO IT YOURSELF"
Treat your own Fuel Oil in your own tank with WHITE FLAME LIQUID SOOT ELIMINATOR and be SURE. 1 pint can will condition up to 250 gallons of Fuel Oil. Sold at Hardware Stores — Only $1.35 per can.



OAKLAND CHEMICAL COMPANY
774 Woodward, Pontiac FE 5-8416

Builder Should Fix Major Home Defects

There is nothing a homeowner or builder can do to prevent certain trouble-makers — settling, shrinkage, swelling — from visiting a new house during the first year or so. But others, according to a report in a recent magazine, indicate serious flaws that the owner should insist the builder remedy.

Minor cracks in wall or ceiling plaster and sticking doors or windows should be expected. They're the result of uneven settling by the foundation, or of framing lumber that has shrunk as it dries more completely.

The owner will have to fix these routine defects. But he shouldn't be in a hurry. Wait for about two years, the magazine advises, while the settling finishes. Now patch plaster cracks; they should not reappear. Sticking doors and windows can be sandpapered lightly right away. Hold up on any ambitious planing job, however, until settling is over. Then one may not be needed.

Here are the first-year defects that the owner should insist on having fixed by the builder, according to the article:

Foundation cracks wide enough to stick a pencil into. These indicate improperly laid foundation footings.

Cracks in the concrete basement floor or first-floor slab. They often get worse because they indicate that the floor was poured too thin or soil underneath has settled more than it should have.

Cracks in a wall or ceiling wider than a pencil point. This is caused by more than normal settling or by shrinkage of framing lumber.

Outside doors warped so badly that light shows through where door and jamb meet. Some warping is excusable, but an extreme case points to an inferior door.

Wood flooring that buckles badly. This indicates the floor was improperly laid. Moisture has caused swelling.

One or more rooms that can't be heated to 70 degrees on the coldest day. An adjustment problem, this is covered by the heating system guaranee, usually six months or a year.

Water that seeps into the basement through walls or floor. A common cause is the holes where pipes pass through the wall — they may not be thoroughly cemented.

★ ★ ★

The best way to get the builder's cooperation in fixing these defects is to collect a list of them before contacting him, the magazine suggests. Then, with everything down on paper, he can assign a workman for several hours' work at one time.

Slab Floor Homes Need Roof Gutters

Many families living in houses with concrete slab floor and no basements have been told their homes need no roof gutters. It's well known that roof gutters help keep water out of basements; if you don't have a basement, why go to the expense of gutters?

The plain fact is that houses built on concrete slabs need roof gutters most of all. This is because concrete slabs and the shallow foundation walls around them are especially susceptible to undermining by water.

When heavy rains and melting snow cause water to cascade off the roof, it beats onto the ground all around the house, soaks into the soil next to the foundations. This may tend to soften the soil on which the foundations rest, causing the house to shift, walls to crack and general deterioration to set in.

★ ★ ★

It's simple to counteract the damage rain can cause to your basementless, slab-floor house. Call your local sheet metal contractor to give you his recommendations on protecting your home from rain water damage.

Try Ceramic Tile Sills

One of the minor annoyances of winter is condensation on the inside of window panes due to a difference of temperature inside and out. Unless dripping water is wiped up promptly, it can discolor and ultimately rot wooden window sills. You can overcome this problem by surfacing the sills with ceramic tile. It can be wiped dry in a jiffy, never discolors and always stays gleaming.

Tiled Clothes Hamper

The ordinary soiled clothes storage place will soon take on a musty smell and may ultimately deteriorate if they are used for damp clothes and towels. You can solve this problem by using a bin lined with ceramic tile. It is moisture-proof and is not affected in any way by water.

What Is a Bargain?

A bargain is not necessarily the lowest price in town. A bargain is the best possible merchandise at the lowest possible price. When you buy at Colonial Lumber you can expect quality merchandise fairly priced and backed up with excellent service. Stop in soon and see for yourself.

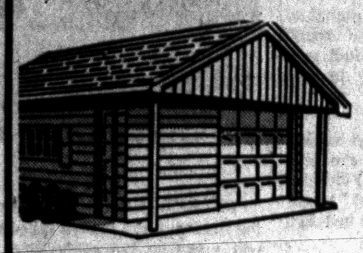

YOU GET:
210 Thick Butt Shingles
Fir No. 106 Siding
8 x 7 Metal Door
1 Grade Door
2 Windows
All Framing Lumber

Complete Material for a 14x20 Ft. 1½ Car
GARAGE AS LOW AS $295

DUST STOP
Furnace Filters
All 1-Inch Popular Sizes 57c

21 x 32
Kitchen Sink
W/all Trim
$29.95

Electric 52 Gal.
HOT WATER
HEATER
Edison Approved 10-Year Warranty
$69.50

Aluminum
Comb. Doors
Complete With All Hardware.
$21.95

Grade "A"
WHITE PINE
INSIDE DOOR JAMBS
No Splices
No Finger Joints
For Doors Up to 2-8 x 6-8
¾"x4⅝
2 Sides, 1 Header
$2.50
¾"x5⅝
1 Header, 2 Sides
$2.95

¼ Inch 4 x 8
V-Grooved Mahog.
Plywood
Prefinished Per Sheet $8.95

¼ Inch 4 x 8
V-Grooved Mahog.
Plywood
Unfinished Per Sheet $4.95

LOOSE INSULATION
SPUN ROCKWOOL
POURING TYPE 79c Bag

Armstrong 12 x 12
CEILING TILE 11c
9 x 10 ROOM 9.90

COLONIAL LUMBER CO.
7374 Highland Road, 1½ Miles West of Pontiac Airport at Williams Lake Road
All Advertised Items Cash & Carry — Delivery Available — OR 4-0317
OPEN SUNDAYS 10 TO 2
Open 8 to 5:30 Mon. thru Sat.

Colonial Charm
Modern Hospitality
Distinctive & Different

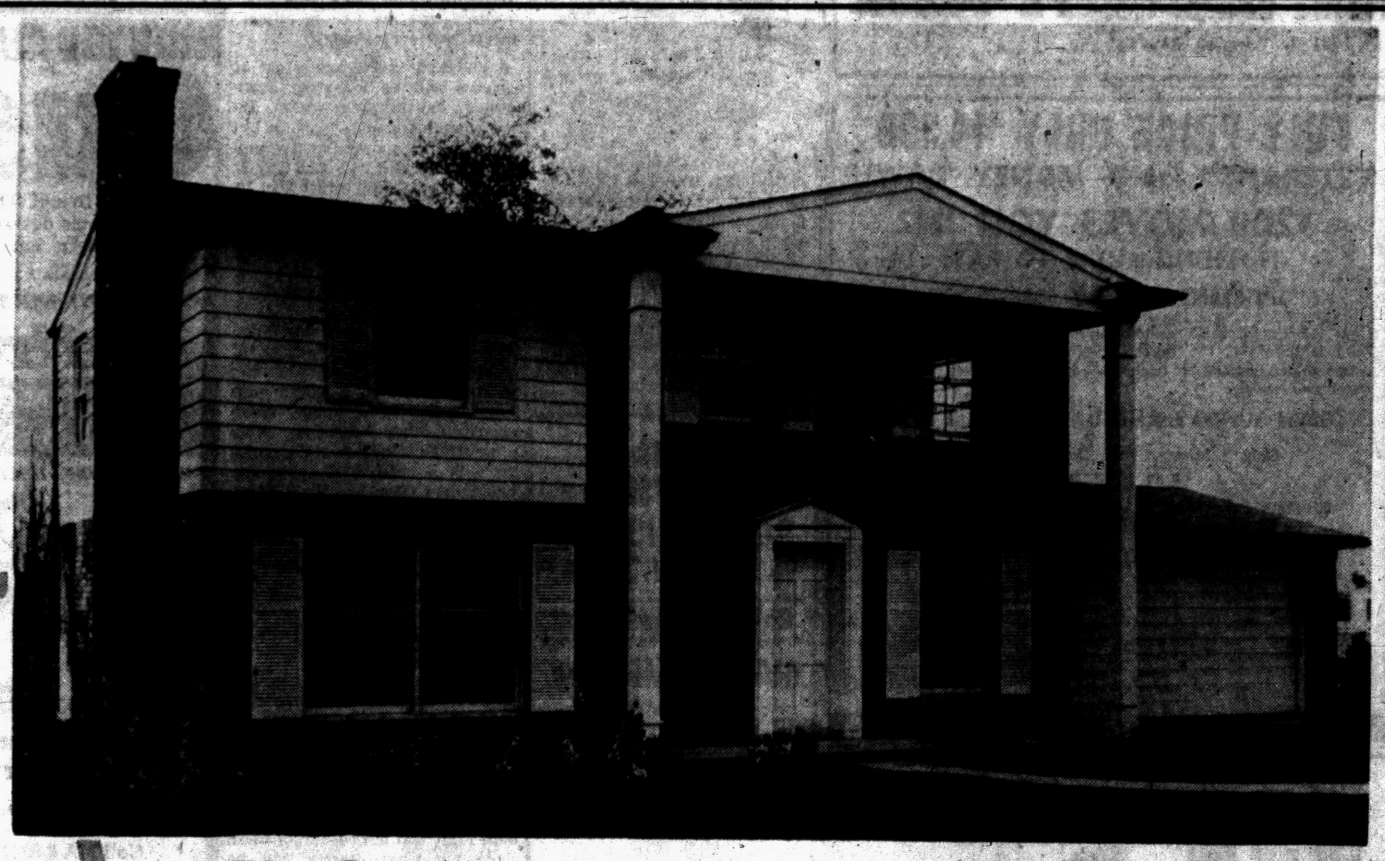

CONVINCING PROOF that you can enjoy Luxury Living—at a cost much less than you would expect to pay. Prove it to yourself today—drive out and inspect this impressive achievement in Oakland County's fastest growing lake area.

The Georgian

- 4 Bedrooms and Den
- 2½ Baths
- 20-Ft. Master Bedroom with Private Bath
- 2-Car Attached Garage
- Fruitwood Custom Cabinets
- Built-In Hotpoint Oven and Range
- Marble Fireplace—Sliding Glass Wall
- Over 2,000 Sq. Ft. Living Area

$19,900 Plus Lot

Fine Craftsmanship for Which
Lloyd Smith Homes, Inc.
Has Long Been Famous
LOTS FROM $4,400

Sales by
Bateman-Kampsen Realty
FE 4-0528

LOCATED IN FABULOUS
JAYNO HEIGHTS

Directions:



Dixie to Silver Lake Rd.—to Walton Blvd. West 1 Mile to Model. Watch for Signs.

Daily -- 12 to 7 P.M.
MODEL OPEN Sunday -- 2 to 7 P.M.
—ALSO— **Lakefront Sites Available**

Check Roof Supports

Cabinet-type dividers are feasible only if you have the kind of house where roof support can be concentrated at few points. For this purpose, plank-and-beam construction is ideal. Horizontal ceiling timbers, attached to posts, support a flat canopy of exposed lumber that does double duty as roof and ceiling. The resulting clear spanning of large areas permits installation of non-load bearing partitions. The system also provides more vertical space, since ceiling height is measured to roof top level.

The Greeks and Romans of ancient times were skilled in the art of vitreous enameling. Ancient Egyptian and Assyrian rulers used enameled bricks of many tints and great beauty for the decoration of their palaces.

House of the Week

Brick and Kentucky stone combined to make a home of unusual exterior beauty. The 22 foot Living Room with its stone fireplace and gold carpeting complete a very pretty picture. There's a 13'3x13'5 master bedroom with wardrobe closets. The one-half acre is completely fenced and particularly well landscaped. Why don't we look? You'll love it.

FE 2-6936

Ray O'Neil, *Realtor*

262 S. Telegraph FE 3-7103

***Build with . . .* TRU-BILT BLOCKS**

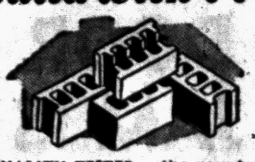

QUALITY TESTED to Give You the Very Best

"Tru-Bilt" blocks are tested to meet the rigid requirements of all standard specifications. They are made, using the very best and newest equipment . . . to assure you of quality, strength, durability, and weather resistance. Avoid cracked walls . . . use Tru-Bilt and be safe!

TRU-BILT BUILDING PRODUCTS CO.
1992 Pontiac Dr., FE 4-9531
Near Telegraph and Orchard Lake Rds.

STORM WINDOWS

The Classic of Aluminum Combination Storm Windows and Doors

Finest in Quality



$9.95

Latest in Design



Manufactured From the Highest Grade of ALUMINUM

$24.95

Offered With 6 or More Windows

C. WEEDON Home Equip. Co. FE 4-2597
1661 S. Telegraph Road

FULL PRICE ONLY $14,300
VETERANS — NO MONEY DOWN
$200 MOVES YOU IN
NOTHING MORE TO PAY!
CIVILIANS — ONLY $550 DOWN

New 3-bedroom brick ranch homes, over 1,000 square feet, FULL BASEMENT, 1½ BATHS. Formica counter tops and other extras galore. Forced air heat, walk-in closets, paved streets, city water and sewers.

OPEN SUNDAY AND DAILY 1 TO 7 P. M.

Only 5 Minutes from Downtown Pontiac
321 LOBERTA
Elizabeth Lake Road, 1 Mile West of Telegraph Road to Fernberry Road, Right 2 Blocks to Loberta.

"Get Rich Quick"

BENJ. RICH

12545 Linwood, Detroit TU 3-4000

GI's . . .
NO $ DOWN
ON THE HOME ALL AMERICA WANTS
$13,500 FULL PRICE

• FULL BASEMENT • FULL BRICK

$175 *Moves You Into These Wonderful Features . . .*

- Attached carport
- Formica counter
- Huge kitchen
- Huge 66 foot lot
- 3 bedrooms
- City sewer and water (Paving paid for by builder)
- Gas heat

VERY LOW FHA TERMS ALSO AVAILABLE

WATCH for MANOR DRIVE Off COMMERCE RD. in MILFORD

SALES BY
M. R. WILSON ★ MU 4-1815—EM 3-6556

Product for Duct, Insulation

TOLEDO, Ohio—A new product has been introduced for residential duct systems—Fiberglas rigid insulation with a vapor barrier of thick embossed aluminum foil adhered with a flame resistant adhesive.

The duct materials, manufactured in rectangular and round sizes, provide both the duct system and the insulation in one product.

★ ★ ★

Builders have found and reported many advantages to the one-operation installation of Fiberglas ducts over conventional metal ducts which must first be installed and then insulated.

Because the rectangular fibrous glass ducts are actually flat prescored insulation boards, ready for folding into duct sections they both deaden undesirable noise and permit high velocity of heating and cooling air.

The aluminum foil, bonded to the exterior of the ducts, serves both as a vapor barrier and as a tough exterior finish.

Because these ducts absorb the noise created by vibrating metal installations, they remove one of the common objections to forced air heating and cooling.

★ ★ ★

Another advantage is the low heat transfer coefficient of the material, which means that the distributed air remains at a nearly constant temperature while flowing through the ducts. Since the duct and insulation are one and the same, the home owner is assured of a complete insulated system which reduces cost of operation of the heating and cooling units. Also, extra capacity is provided for days when temperatures are extreme.

Fiberglas ducts may be installed with a minimum of tools. A sharp knife, clips, tape and a stapler are all that are required. The light weight of the material makes it easy to handle and simple to install.

Manufactured by Owens-Corning Fiberglas Corporation the new duct materials are being introduced for use in both residential and commercial construction.



. DIVIDER DESK — Ideal for the small one room apartment is this exciting desk and tiered shelf divider which effectively screens off bed from rest of room. Made of beautiful Douglas fir and finished naturally with clear lacquer to bring out its soft, golden-red colors and grain, it becomes a dominate feature of the apartment.

See the
FAIRVIEW SUBDIVISION
in Milford, Mich.
Only 30 Homes Left
GIANT HOMES, Inc.
WO 5-6600

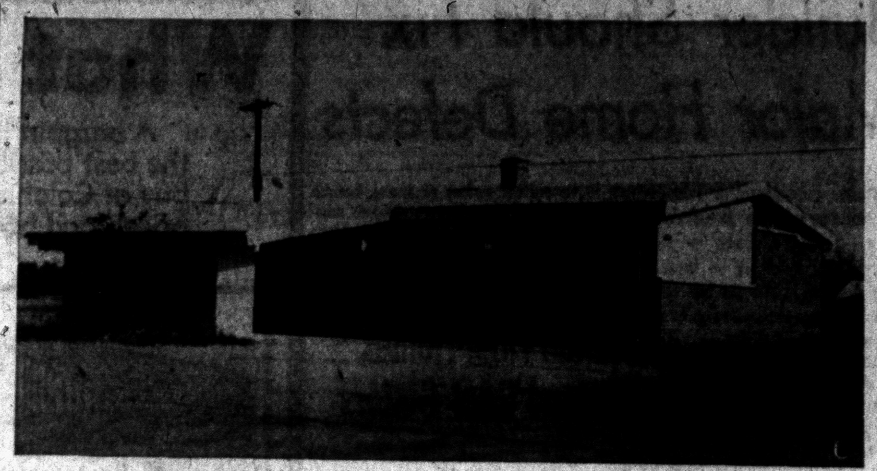

DECKER HEIGHTS — Fourteen houses in the first unit and twelve scheduled for the second will make up the subdivision known as Decker Heights in Walled Lake. This model shows the side entrance underneath the roof of the carport. Buyers have a choice of houses with or without basements. All have six rooms, 1½ baths and Formica cabinets in the kitchens. Exterior is face brick. Blacktop streets and drives and sidewalks are included in the price of $13,950. Lots are 90x150. Kahner Construction Company of Detroit is doing the building. Multi-Lakes Realty is handling sales.

Pontiac Press Photo

House of Future Will Be Electronic Wonder

The day isn't far away when a housewife can pick up a telephone at her hairdresser's, supermarket, or even while driving her car, dial her unoccupied home and say: "Start cooking dinner . . ." at such and such a time.

Her voice and command will activate electronic controls in the kitchen. At just the right moment the range will be flicked on. The evening meal will be ready to serve when the family gathers.

According to Practical Builder, a magazine for the light-construction industry, this is one of hundreds of electronic "miracles" the nation's appliance manufacturers hope to have ready for general use before 1980.

On the drawing boards now, for example, is an electronic "chauffeur" which when a button is pressed in the house, will start the family car parked at the curb or in the driveway, wheel it unerringly into the garage, shut off the engine, and close the garage door.

Pressing another button sets an automatic control which starts the car at a chosen hour in the morning and has it warmed up by the time it's needed.

In the house of the future it will be possible to go away with all the windows open without fear of a sudden rainstorm. Built-in, sensitizing instruments will be constantly on guard, assembling weather information and sending messages out to doors, windows, awnings and the like to adjust themselves accordingly.

A gadget to put burglars out of business will be fool-proof doors without key-operated locks. Instead, an electronic "ear" will "recognize" the voices of the family members, and will open only at a spoken password, which can be changed daily.

Practical Builder, which is currently publishing a series of articles for builders on appliances and electric living, said housewives soon will have a kitchen incinerator which will dispose of all garbage and trash without odor, ash, smoke or noise.

Another appliance of the near future will enable the family to draw a choice of beverages, including coffee and soda, from a tap. Special kitchen cabinets will keep foods at an even temperature, even though they do not need refrigeration. There also will be dry sections for keeping crackers and cereal crisp.

For the bedroom, designers are working on a heat-producing canopy which folds out of the wall near the bed, eliminating the need for blankets. Another bedroom appliance-of-the-future is an electric blanket in reverse. This one will keep the sleeper cool on hot nights.

Television fans, says Practical Builder, will be able to rent tapes which, when played through their sets, will produce dramas, operas, symphonies, even children's programs, on the screen. Also promised are screens for each room, which will be serviced by a central set able to operate on a number of channels at once, and an electronic tube which will eliminate unsightly outdoor and indoor antennae and give perfect reception, the magazine says.

Roller Paints Fences

Many a home painter has failed to realize the great variety of ways in which a paint roller can be used. Painting a woven wire fence becomes a simple chore when you roll the paint on. This is much less tedious than painting with a brush and much less messy than spray-gun application. Special roller coverings are available, with long nap fibers proving the most usable. However, a regular cover can be used to good advantage.

Glass Fiber Screens

The most colorful and care-free screening ever offered home owners has been made possible by glass fibers impregnated and coated with a viny material. The new screening which offers better see-through visibility, will not wrinkl or become dented. Color can be built right into the rust-proof mesh since the vinyl coating can be made in a wide range of hues.

WHEN YOU HEAT with Gas

you're really living! The best in modern fuels deserves the best in modern equipment. Play safe. Be sure.

ACCEPT NOTHING BUT
Janitrol
HEATING EQUIPMENT
THERE'S NOTHING FINER BUILT!



SEE IT AT
Otto A. Trzos
3101 Orchard Lake Rd.
Keego Harbor
Eves. and Sun.
FE 2-0278
Call MA 6-6247

CONVERTIBLE 24's
ALL BRICK



3 and 4-BEDROOM HOMES

FEATURING
★ BUILT-IN G.E. STOVE & OVEN
★ GAS PERIMETER HEAT AND HOT WATER
★ PANELED DINING ROOM
★ CARPETING AND MANY OTHERS

$15,950
Complete With Lot
Conventional Mortgage

MODEL AT
2345 Watkins Lake Rd.
12-8 Daily, 10-8 Sat. and Sun.

W. W. ROSS HOMES, Inc.
1941 S. Telegraph Rd. FE 4-0591 Model OR 3-8021

Use Bar Varnish

Kitchen cabinets and paneling of wood can be very easy to clean, says one prominent western architect, if a couple coats of bar varnish are applied to the wood. Not only does this heavy varnish protect the wood from moisture and wear, but an occasional cleaning with a soft cloth is all the upkeep necessary. Woods that respond to this treatment particularly well are two old favorites in the kitchen: Douglas fir and western hemlock.

ELECTROVECTOR
BASEBOARD RADIATION and CABINET HEATERS
Rated No. 1 ALL-ELECTRIC HEATING SYSTEM
Free Estimates — No Obligation
RAGLIN ELECTRIC CO. EM 3-6234
Certified Electric Heating Contractor

Complete Line of
FURNACES -- BOILERS CONVERSIONS
Featuring the Marvelous "Radi Heat" Burdett Gas Burner. 40% More Usable Heat from Your Gas.
MORE COMFORT — SMALLER FUEL BILLS
MICHIGAN HEATING, Inc.
88 Newberry
FE 8-6621 FE 8-6651 FE 2-2254

HOUSE FOR SALE
760 Kenilworth St.
JUST OFF NORTH PERRY ST.
PERRY PARK SUBDIVISION
Open Sunday 10 to 5
• 3 Bedrooms • Full Basement
• Close to Schools
$500.00 Down MOVES YOU IN
M. A. BENSON CO., INC. FE 4-2521
• FHA Terms

BRUNER Fully Automatic WATER SOFTENER



Automatically
▶ SOFTENS
▶ REGENERATES ITSELF
▶ RETURNS TO SERVICE

See This Amazing Softener Today at
H. H. STANTON
Heating & Plumbing Contractor
103 State FE 5-1683



GET FULL USE FROM ALL YOUR HOME'S SPACE

Indoor Living Season opens soon, and now is the time to plan on making over unfinished Attic and Basement space, to open up more comfort areas for Winter use.

PEDY-BILT GARAGES SEAL OF GOOD BUILDING COMPANY

CALL ON US FOR ALL YOUR HOME IMPROVEMENT CONSTRUCTION. Let us give you our FREE estimate and specifications on any improvement project. You do not obligate yourself in any way—but you will be better prepared to weigh competitive bids, once you have ours.

FHA TERMS
• Recreation Rooms • Breezeways • Porches • Roofing • Siding
Free Estimates

Pedy-Bilt Garage Co.
7722 Austere, Waterford
OR 3-5619 *If No Answer Call* OR 3-2360

NEW ELGIN **Water Conditioner**
SOFTENS, FILTERS, RIDS RUST, . . . **Automagically!**

More than just a softener, your NEW Elgin is a *complete water conditioner* designed to lick all of the toughest water problems...*AUTOMATICALLY.*

With the Model 50 conditioning *your* water, you will soon see that the difference between hard water and the magic of soft water is *better living* for your family.

You will enjoy billowing suds for shampoos, showers and baby's gentle bathing . . . easier, gleaming house cleaning . . . tastier foods and drinks . . . sparkling dishes, whiter washes with less soap . . . softer hands and caressable skin.

Streamlined design requires only 18" of wall space. No-sweat insulation prevents tank condensation. Automatic starter and corrosion-proof valve.



Elgin Fully Automatic Water Conditioner Model 50

3 YEAR GUARANTEE on parts and materials, Plus a ten year warranty!

LIVE BETTER WHILE YOU SAVE MONEY

HOLD IN 10 CENT TRADING STAMP

NOTHING DOWN
2.64 Per Week
INSTALLED

O'BRIEN HEATING & SUPPLY
Authorized Oakland County Distributor
371 Voorheis Rd. Our Operator on Duty After Store Hours FE 2-2919

Fiji Islands Use Fire Ceremony

Men Walk Through Pit Filled With Hot Stones, Show No Pain, Injury

WASHINGTON — After the famous mutiny on the Bounty, castaway Captain William Bligh sailed his open boat through the heart of the Fiji Islands on to Timor and immortality.

Luis Marden, the National eGographic writer-photographer who found the remains of the Bounty off Pitcairn, reports on present-day Fiji in a recent issue of a national magazine.

★ ★ ★

Mr. Marden recalls that Bligh discovered and recorded the positions of 23 Fiji islands with astonishing accuracay, using only a quadrant, compass and pocket watch. All told, the archipelago numbers more than 300 islands scattered across 250,000 square miles of the southwest Pacific. About 100 of the fertile green islands are inhabited.

FIRE-WALKERS

On Mbengga, Mr. Marden observed the famous fire-walking ceremony. A pit about 15 feet across and 5 feet deep was filled with rocks the size of a man's head. The stones were heated for 24 hours.

During that period men of the matanggali or brawny family group of performers waited in strict isolation, the islanders in expectancy.

"Suddenly the fire walkers appeared, 12 man walking silently and quickly in single file," Mr. Marden writes. "Neither slowing their pace nor hurrying, they walked out upon the hot stones. They made a complete circuit of the pit, then walked out on the sodden ground again. Assistants tossed bundles of green leaves on the hot stones, then everyone massed in the fire pit, at first standing, then sitting and chanting in the rising steam."

★ ★ ★

How the fire-walkers avoid wincing or suffering blisters is not known. The rite was studied by two eminent doctors of the British Medical Association. One concluded that the fire-walkers inure themselves to heat by repeated practice. The other doctor believed the men perform the act through a kind of hypnosis that seals them off from any pain.

TURTLES CALLED FROM SEA

The author witnessed another curious rite of forgotten origin on the island of Kandavu. Village women mass on a remote headland above Tavuki Bay and, by chanting, call great turtles up out of the sea.

Two great turtles, one of whom the Fijians call Mother of Turtles, showed themselves when called by name and seemingly listened to the chant. Fijians say they cannot be tricked by professional turtle hunters.

Still Mainstay of Amateurs

Tips to Box Camera Fans to Take Better Snapshots

By United Press International

Inasmuch as the lowly box camera is still the mainstay of the great majority of America's amateur photographers, here are 10 quick tips for better snapshots with a box camera.

★ ★ ★

1. Hold the camera steady. Most box camera shutters are set for about 1/50 of a second. That's just about fast enough to freeze some action . . . unless the photographer jiggles his camera.

2. Squeeze the shutter gently. Jabbing jars the camera and causes fuzzy pictures.

3. Shoot when there is enough sunlight to cast shadows. Mid-morning or afternoon sun is kinder to the people in the pictures than the straight-down sun at high noon. Let the sunlight come from over your shoulder and a little to one side.

★ ★ ★

4. Shoot from as close as you can without cutting off any important part of the picture. Some simple cameras can be focused as close as 3½ feet. Five feet is the minimum for many others.

5. Snap from a viewpoint which lets your camera catch the meaning of what's going on in the situation you're photographing.

6. Keep backgrounds simple. Good backgrounds for pictures of people are sky, trees, grass, sand or a wall.

★ ★ ★

7. People in snapshots should be doing something. Catch them busy and unaware or ask them to pose as if in action.

8. Speaking of action, the best method for snapping moving people is to have them come right toward the camera.

9. When shooting landscapes, have a foreground object frame or lead into the picture. If the picture is primarily scenic and you have a person in it, have him look at the scene and not the camera.

★ ★ ★

10. To do justice to a sky full of puffy white clouds, your camera needs a cloud filter. Black and white snapshots pack more punch this way.

Athlete Can Cook, Too

GOOCHLAND, Va. (AP)— Douglas Lane, 15, and a husky football player, doesn't limit his talent to the gridiron. He baked the prize cake for the third consecutive year at the Goochland-Powhatan-Louisa county fair.

2 Seek Little Rock School Board Posts

LITTLE ROCK, Ark. (AP) — There were only two candidates today for positions on Little Rock's six-man school board—City Traffic Judge Robert Laster and clothier James T. Karam.

Laster announced his candidacy Friday night as Karam began his campaign without naming his much-talked-of slate of candidates. To the contrary, he was very careful, during his kickoff rally, to disassociate himself from anyone else who might run, even Laster.

The two are the only official candidates with the deadline for filing at midnight.

About 10 per cent of employed women in U.S. are in domestic service.

THE GIRLS — By Franklin Folger



"I don't remember the name of it, but it came in a squatty bottle and makes you juggle glassware."

BOARDING HOUSE



Revolutionary New Appliances Promised Soon

MILWAUKEE (UPI)—The electrical appliance industry will begin to tool up in the early 1960's for new time and labor saving devices described as "revolutionary," according to Electrical Merchandising Magazine.

By 1975, the magazine estimates, all rooms in houses will be air-conditioned and windows will close automatically if it rains. The front door will be opened by pressing one's thumb on a scanning lock attuned to the resident's fingerprint.

The old style dishwasher will be replaced by an ultrasonic model that cleans and dries everything in three minutes, and puts them away too — a new washer-dryer will do the laundry in 30 minutes, even folding the clothes.

Dinner will be cooked by pushing buttons that will bring dinner to the table in 35 minutes.

Utah Honors Native Son

OGDEN, Utah (AP)—A new National Guard Armory here is being named after John M. Browning, famed developer of the Browning automatic rifle that still is used by the U. S. Infantry. Browning was a native of Utah.

Mission Accomplished

IDAHO FALLS, Idaho (AP)—Police Sgt. DeWitt Larsen closed the books on the obstruction that was blocking traffic near a bridge. His terse report read: "Ran beaver back in river."

OUR OUR WAY



HALF ACRE CASTLE — John Morris



BOOTS AND HER BUDDIES — By Edgar Martin



THE BERRYS — By Carl Grubert



DIXIE DUGAN — By McEvoy and Strieber



ALLEY OOP — By T. V. Hamlin



CAPTAIN EASY — By Leslie Turner



NANCY — By Ernie Bushmiller



MORTY MEEKLE — By Dick Cavalli

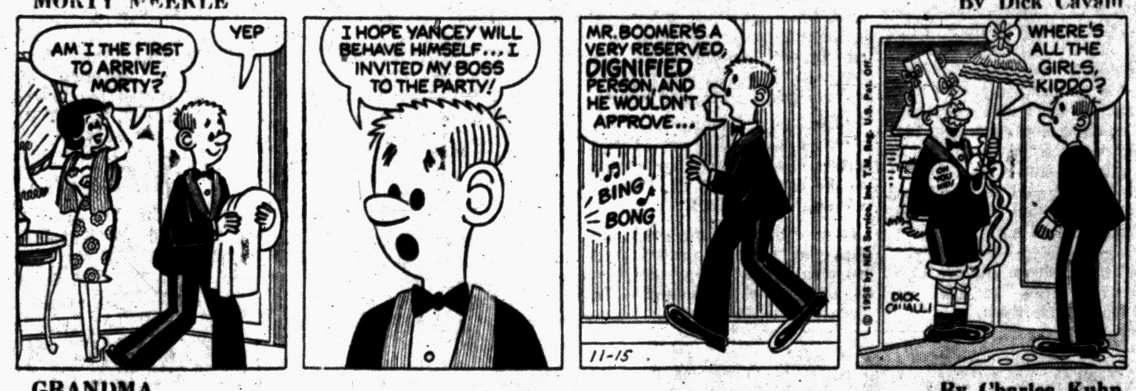

GRANDMA — By Charles Kuhn



DONALD DUCK — By Walt Disney



Judge Asserts Secrets Unsafe

Campaigns to Extend Protection for Doctors on Witness Stand

ATLANTA (UPI) — You can't (legally) confide in your own doctor in 18 states.

Even the secrets you reveal while lying on your psychiatrist's couch can be pried from him legally, and spread before the public if he is ever called to the witness stand.

★ ★ ★

Every state protects confidences you entrust to your lawyer and gives husbands and wives the legal right to refuse to testify against each other. But only 30 states protect the confidences of doctors.

Judge Luther Alverson of the Fulton County Superior Court here is campaigning to extend ths protection at least to psychiatrists and social workers in the other states.

Judge Alverson told a recent meeting of the Family Service Society in Atlanta that only one state, Kentucky, has a law protecting all types of psychotherapists. Georgia, he said, for example, protects only psychologists.

★ ★ ★

"Most patients that undergo psychotherapy know what will be expected of them — so he lays bare his entire self, his dreams, fantasies, sins and shame," Alverson said.

"It would be too much to expect them to do so if they knew that all they say, and all that the psychiatrist learns from what they say, may be revealed to the whole world from a witness chair."

Alverson said he agrees with the majority legal opinion of the 18 states that no special protection is needed for ordinary doctor-patient relationships.

★ ★ ★

"However," he said, "my contention is that there is a distinction between psychiatrists and practitioners in other fields of medicine. The peculiarly close relationship of trust and confidence required between psychiatrist and patient makes the situation a special one."

W. T. Grant Co. to Open 24 Stores in 14 States

The W. T. Grant Co., which has a store in the Miracle Mile Shopping Center, Telegraph road, will open 24 new or relocated stores in 14 states during the month of November.

The November openings will bring the total number of Grant stores to 745 in 40 states.

Named Executive Aide to Ford Sales Manager

Guy Hamilton Jr., 6780 Oakhills Rd., Bloomfield Township, has been appointed executive assistant to the general sales manager of Ford Division, it was announced today by Walter J. Cooper, division general sales manager.

Hamilton will be succeeded as marketing services manager by W. K. Barclay, of 3178 E. Bradford Dr., Bloomfield Township, who has been manager of Ford Division's market representation department.

Orion Man Falls Asleep at Wheel, Car Hits Tree

An Orion Township man, John C. Swanek, 35, fell asleep at the wheel of his car early this morning and is in St. Joseph Mercy Hospital today with lacerations of both knees and a dislocated left hip.

Oakland County Sheriff's Deputies said Swanek, of 867 Vernita Dr., said he fell asleep while going west on Clarkston road near Marrit street, Orion Township, and his auto smashed into a tree.

The hospital said he was in satisfactory condition. The accident occurred at 1:20 a.m.

Book publishers issued 13,412 hard-cover titles in 1957 and 4,500 paperback titles.



AP Wirephoto

NOBEL WINNER AND TEAMMATE — Dr. Joshua Lederberg, one of the three American scientists named as joint recipients of the 1958 Nobel Prize in medicine and physiology, poses happily with his wife and research teammate, Dr. Esther, in their laboratory at the University of Wisconsin medical school.

Amazing Sight on Jungle Isle

Mystery Courtship Dance of Birds of Paradise Seen

WASHINGTON — The Greater Bird of Paradise, whose golden plumes once embellished the hats of ladies, has cleared up a long-standing mystery.

The rare birds are known to exist in two places on earth—the deep forests of their native Aru Islands off New Guinea and a special jungle sanctuary on Little Tobago in the British West Indies.

★ ★ ★

A century ago, naturalist-explorer Alfred Russel Wallace described incredible mass courtship dances of the Aru birds. His reports were never confirmed. Studies of New Guinea's birds of paradise, which behave quite differently, cast doubt on his word.

Now an expedition to Little Tobago, sponsored by the National Geographic Society and the American Museum of Natural History, has observed the extraordinary behavior of the Aru Greater Bird of Paradise in the wild.

Expedition leader E. Thomas Gilliard reports in a recent magazine: "The birds of the Aru Islands have successfully adapted themselves to life in the New World, and their behavioir bears out to the hilt everything that Wallace wrote about them. Even more noteworthy, our studies prove conclusively that the Aru and Little Tobago birds—still identical in habits and color, of course, after half a century of isolation from one another—form a distinct and separate species in the fabulous company of the birds of paradise."

WEEKS IN BLIND

This confirmation resulted from many weary weeks spent in a blind. Dr. Gilliard, who is associate curator of birds at the American Museum, and photographer Frederick Kent Truslow were rewarded when two male birds broke into an amazing dance, charging along the limbs of a tree in nearly perfect time, starting and stopping as one.

"They reminded me of two golden circus poodles performing to the same tune," Dr. Gilliard writes.

Later eight birds gathered. The displaying males crouched, head dropping below the perches, legs tucked under chests or necks. The birds flaunted their flank plumes like gorgeous sheafs of wheat.

★ ★ ★

The performances are so spectacular, Dr. Gilliard said, that other birds gather to watch. The male Greater Birds of Paradise get so wrapped up in their dancing that they go on with it like true artists even when there are no females to admire them.

PURPOSE OF DANCE

Why they do it is uncertain, but the dance may "serve the same function as the courtship fighting found among pheasants and chickens, in which each male has to fight every other male to find his place in the 'peck order.'"

Dr. Gilliard observed that the male with the longest ornamental plumes generally sat in the center of the community bower. Shorter-plumed males relinquished these central perches when longer-plumed birds arrived.

Greater Birds of Paradise are ranked among the most beautiful of all living things. But their brilliant, silky plumes have proved a curse, not a blessing. To meet the millinery demand in the 19th century, hunters slaughtered thousands of the birds each year.

★ ★ ★

To save Aru's birds from extinction, the London publisher, Sir William Ingram bought Little Tobago and sent to Aru for immigrants. By 1912, 47 birds had been set free.

Dr. Gilliard reports that their descendants number about 35, possibly the maximum number the mile-long island can support.

Ward F. Rohms Honeymoon in North Michigan

DAVISBURG—Upon return from their honeymoon to northern Michigan, Mr. and Mrs. Ward F. Rohm will make their home in Allen.

The couple was married last Saturday in a candlelight ceremony at the home of the bridegroom's brother-in-law and sister, Mr. and Mrs. Hugh H. Montgomery of Davisburg. Performing the double-ring rite was the Rev. Zack Clayton of the Davisburg Methodist Church.

★ ★ ★

The bride is the former Mrs. Christina M. Welton, of Coldwater.

For her wedding, the bride chose a floor-length gown of pale pink lace over silk taffeta. Her shoulder-length veil was held by a pearl and sequin-trimmed tiara. She carried a cascade arrangement of white carnations centered by red sweetheart roses.

Matron of honor was Mrs. Montgomery. Mrs. Grace Oyler of North Adams served as attendant.

★ ★ ★

The bride's son, David L. Manville of Allen served as best man. Ushers were Hugh Montgomery and Ronald H. Rolph of Ann Arbor, the bridegroom's nephew.

A reception was held at the home following the ceremony.

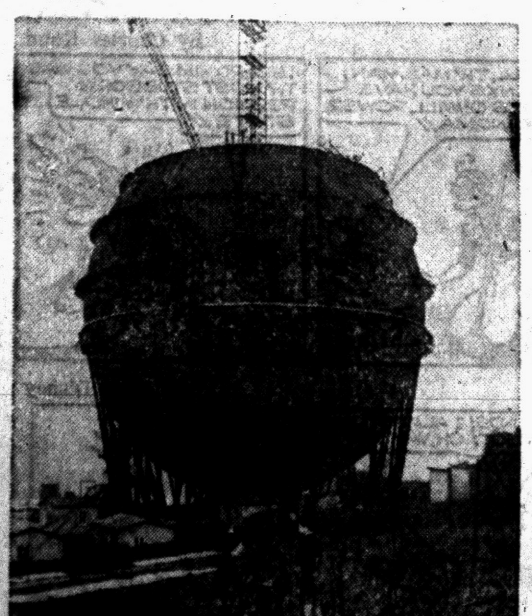

RUHR SIGHT — Youngsters eye giant spherical gas storage tank under construction at Wuppertal, Germany. Steel tank will have capacity of 8,000,000 cubic feet.

News in Brief

Fried Chicken Dinner. St. Vincent De Paul Hall, 197 S. Parke. Sunday. Nov. 16, 12 p.m.-6 p.m. Adults $1.50. Kids 5-12, 75c. Under 5 years Free! adv.

Lodge Calendar

Areme Chapter OES Family night pot luck supper, Monday, November 17, 6:30 P.M. Roosevelt Temple.

Business Notes

William Jacquin of 4520 Highland, was recently presented with a bronze plaque in recognition of five years of business association with Shell Oil Co.



The presentation was made by D. W. Nolf, Shell's Detroit District Manager. Jacquin was one of 125 Shell dealers honored.

The Rexall Drug Co. has designated Spartan Drug, 691 Orchard Lake Ave., as an "honor store," for meeting high standards in a program designed to aid Rexall druggists provide better public service through improved appearance, efficiency and professional character of their pharmacies.

Charles G. Floeter, 66 Lovell St., Troy, will be honored by the Lutheran Brotherhood Life Insurance society at a dinner Monday in Detroit for his work in the group's annual September membership month campaign. Floeter is district representative for the society.

Lonely Raffaella Listens to Fairy

Letter to Radio Studio Tells of Desire to Play; Fortune Smiles

ROME (UPI) — Little 10-year-old Raffaella was very sad and lonely and, like little girls who grow up, had quit believing in fairies.

But one night Raffaella thought she heard the voice of a fairy on a radio program so she sat down and wrote a letter addressing it to the man in charge of the program:

★ ★ ★

"Dear Sir,

"I am called Raffaella Panico. I live in the San Salvatore Institute of Piedimonte D'Alife. I suppose it would have to be in the time of the fairies to have my wish come true. My wish is to learn how to play the piano. I love music very much . . .

"I am very poor. My mother is very poor and that is why she cannot come to see me . . .

"Dear Sir, I know you love children. Can you help me? I would like to tell you something now. I am not like the other children. My hair is very curly and different and my nose flat and ugly because I am a little mulatta. That is why I am more lonely than other girls because people do not love me like the other children. But if I could learn to play the piano I would not be unhappy anymore. I am praying to the Madonna and I will also pray to Her for you . . ."

★ ★ ★

This letter did not go unanswered. Raffaella had written in to one of the most popular Italian radio programs, "The 24th Hour," which is broadcast Sunday and Monday nights. The program also has been called the Fairyland of Rome. Every week wishes are heard by a "Fata" or fairy who is only known by her voice and is never seen, not even in the radio studios.

After the announcer read the letter one Sunday night recently, the Fata made it possible for Raffaella to come to the studio.

She was asked to lift a cover from a bulky object on the stage. Underneath was a brand new piano — for her.

Raffaella was asked to come back to the studios when she had learned to play it — curly hair, flat nose and all.

Births

Recent births in the Pontiac area recorded in the Oakland County Clerk's office are listed below by the name of the father.

Pontiac

Eugene A. Ward, 2084 Knollwood
Franklin S. Wilson, 170 N. Opdyke
Willie S. Wilson, 315 Rapid
Arthur W. Whitman, 3481 Dodd's
Reginald J. Wharton, 699 E. Madison
Lewis R. Wood, 120 N. Jessie
Robert O. Yates, 2648 James
Thomas J. Zielinski, 2079 Garland
Russell J. Young, 798 Third
Juan Vasquez, 2910 Peerless
Max G. Wigner, 3300 Elizabeth Lake
Miles J. Wallace Jr., 253 Seward
Albert F. Wells Jr., twins, 2900 Peerless
Andrew L. Watkins, 336 Howard

McNeill

Doyne A. Wagner, 26 Tacoma
Harold Wilson, 23 Feneley
Ronald H. Weaver, 59 Monroe
Herman Walls, 51 Gingell
Herbert Williams Sr., 74 Lake
Ernest Watson, 666 Markel
William H. Weir, 225 Fisher
Lyn L. Wilmot, 3733 Gainesborough
Lyle C. Wilcox, 3790 Coleport
Sam E. Woodmore, 225 Fisher
Robert Edwards, 27 Palmer
Lee E. Fenner, 193 Barrington
Jesus Flores, 141 Edison
Herbert O. Fletcher Jr., 81 Crawford
Roy E. Flemings, 277½ Baldwin
Robert O. Fox, 394 Third
Joe Fletcher 196 State
Benton J. Fulkerson, 9197 Buckingham
Luis Flores, 206 W. Wilson
Marcos Flores, 206 W. Wilson
Robert A. Fuller, 2325 Maplecrest
Ian Fyfe, 17 Bloomfield Terrace
Joseph P. Francavilla, 185 S. Josephine
Ervin D. Ashby, 896 Melrose
James E. Ashley, 380 N. Perry
James F. Asher, 1134 Dover
Duane J. Anderson, 910 Elira
Robert G. Almas twins, 129 Judson
Lyle V. Anger, 1356 N. Cass Lake
G. W. Adams, 269 Bondale
Robert Angel, 80 W. Longfellow
Robert L. Aldrich, 131 N. Tilden
Johannes L. Agelink, 33 Mechanic
Victor A. Bozzo, 373 Hill Top
James R. Bemis, 702 Lake Angelus
Jessie C. Brown, 306 W. Wilson
Avery Burton, 273 Fisher
Robert L. Lane, 376 Lakefront
William J. Ledger, 248 Cotter
Ralph L. LaMance, 478 Marion
Herman L. Ledwell, 190 W. Wilson
Harry S. Lambert, 1125 LaSalle
Donald M. Lockwood, 104 Virginia
Francis S. Leopard, 5256 Pontiac Lake
Richard C. Lasho, 1243 Hira
Case E. Lang, 86 Riviera
William R. Lankford, 72 Reynolds
Howard E. Lloyd, 847 Orlando

Honeymooning at Niagara Falls, Copper Harbor

ORCHARD LAKE — On a honeymoon trip that will take them to Niagara Falls and Copper Harbor in the Upper Peninsula are newlywed Mr. and Mrs. Larry D. Pirkola.

The couple was married at the Commerce Methodist Church. The candlelight rite was performed by the Rev. Perry Thomas.

The former Carol Diane Dagenais, the bride, is the daughter of Mr. and Mrs. Philip Dagenais of 3218 Edgemere St.

For her wedding, she chose a floor-length gown of white lace over taffeta, and a fingertip veil. She carried a bouquet of white carnations and stephanotis.

★ ★ ★

Maid of honor was Carolyn Thomas of Orchard Lake. The bride's sisters, Janice and Madelin, were bridesmaids.

The bridegroom's twin brother, Lanny, was the best man, while ushers were Arnold Johnson of Detroit and Arthur Maki of Union Lake.

Calamity Jane and Wild Bill Hickok are buried on Mount Moriah in the Black Hills of South Dakota.

W. Bloomfield Sets Bloodmobile Visit

WEST BLOOMFIELD TOWNSHIP — To replenish the supply of blood for residents of the Interlakes area, the Red Cross Bloodmobile will be at the West Bloomfield Township Hall, 4460 Orchard Lake Rd., Monday, Nov. 24.

Donors will be accepted from 2:30 to 5 p.m. and from 6 to 8:30 p.m. according to Mrs. Zar Reader, co-ordinator.

Assisting in the program will be members of the St. Mark's Lutheran Church Guild of Commerce.

Districts serviced by the Bloodmobile include the Scotch School, Roosevelt, Green, Whitfield, Walnut Lake, Westlake, and in Farmington, Eagle, Bond, Kenbrook and Woodale.

Honor Marlette Senior

MARLETTE — Richard Wood, son of Mr. and Mrs. Gerald Wood of Marlette, a senior at Duke University, has been elected to the national honor society, Phi Beta Kappa. A former Marlette High School student, Richard has been a consistent honor student at Duke since his freshman year.

There is about one car for every three people in the U.S.

WANT ADS To Buy Hire Loan Rent Sell Swap FE 2-8181

Death Notice

FIELDS, NOV. 13, 1958, OTIS Clyde, 1759 Giddings Rd., age 55; beloved husband of Mrs. Carman Fields; dear father of Mrs. Janice Ewer, Mrs. Veronica Green, Mrs. Mary Lou Sutton, Mrs. Shirley Ann Clark, Basil, Harold, Larry, Gary, Jimmy, Valley Ray, Gregory, Gail, and Charlotte Fields; dear brother of Mrs. Glen Mitchell, Verner and Everett Fields. Funeral service will be held Monday, Nov. 17, at 1:30 p.m. from the Voorhees-Siple Chapel with Rev. Willard Stallcup officiating. Interment in Oak Hill Cemetery. Mr. Fields will lie in state at the Voorhees-Siple Funeral Home.

FRASER, NOV. 14, 1958, WILLIAM T., 227 Heights Rd., Lake Orion; age 73; beloved husband of Mrs. Cicely S. Fraser. Funeral service will be held Monday, Nov. 17, at 10 a.m. from St. Joseph Catholic Church, Lake Orion, with the Rev. Vincent Myrick officiating. Interment in St. Joseph Section of East Lawn Cemetery. Recitation of the Rosary will be held Sunday at 7:30 p.m. from Allen's Funeral Home, Lake Orion, where Mr. Fraser will lie in state.

HANGGEE, NOV. 14, 1958, MARY Beechum, 3314 Meinrad, Drayton Plains, age 74; beloved wife of Joseph M. Hanggee; dear mother of John and George Beechum dear sister of Mrs. Rosa Pennington, Mrs. Henry Setter, and An Negus; also survived by 4 grandchildren. Funeral service will be held Monday, Nov. 17, at 1 p.m. from the Coats Funeral Home, with Rev. Walter Teeuwissen Jr. officiating. Interment in Drayton Plains Cemetery. Mrs. Hanggee will lie in state at the Coats Funeral Home, 3141 Saginaw, Drayton Plains, after 2 p.m. Saturday.

HATFIELD, NOV. 14, 1958, THOMAS P., 9471 Bonnie Briar; age 18; beloved son of Stanley E. and Patricia D. Hatfield; dear brother of James, Lawrence, Janice and Richard Hatfield. Funeral service will be held Monday, Nov. 17, at 10 a.m. from St. Benedict Church with interment in Grandlawn Cemetery. Thomas is at the Donelson-Johns Funeral Home, where Recitation of the Rosary will be held Sunday at 8 p.m.

PEACOCK, NOV. 13, 1958, WILSON K., 1005 Myrtle St., Waterford Township, age 61; beloved husband of Mrs. Anna Tomicki; dear father of Max and Lynn Peacock, Mrs. Donald (June) Walls; also survived by 2 grandchildren. Funeral service will be held Monday, Nov. 17, at 2 p.m. from the DeWitt C. Davis Funeral Home, with Rev. Malcolm K. Burton officiating. Interment in Perry Mt. Park Cemetery. Mr. Peacock will lie in state at the DeWitt C. Davis Funeral Home.

POWELL, NOV. 13, 1958, RUSSELL, 1041 Howard St., Detroit; age 48; beloved husband of Mrs. Clorinda Powell; dear father of eight children; dear brother of Mrs. Eva York, Mrs. Helen Blomberg, Mrs. Iva Pickering, Marion; Harry, Jack and James Powell. Funeral service will be held at the Turner Funeral Home, Harrisburg, Ill., with interment in Ozark, Ill. Funeral arrangements by Huntoon Funeral Home.

SPINDLER, NOV. 14, 1958, ROBERT M., 120 Forest Lawn, Cadillac (formerly of Pontiac); age 67; beloved husband of Mrs. Gertrude Spindler; dear father of William C. Spindler; also survived by three grandchildren. Funeral service will be at the Peterson Funeral Home, Cadillac, on Monday, Nov. 17, at 1 p.m. After the service Mr. Spindler will be brought to the Sparks-Griffin Funeral Home for a Masonic service Monday at 8 p.m., followed by a private service Tuesday at 10 a.m. Interment in Perry Mt. Park Cemetery. Mr. Spindler will lie in state at the Sparks-Griffin Funeral Home after 7 p.m. Monday.

WALSTEAD, NOV. 14, 1958, WILLIAM, 138 N. Holcomb, Clarkston; age 79; beloved husband of Mrs. Lottie Walstead; dear father of Mrs. Jack White and Roger Walstead; also survived by three grandchildren and four great-grandchildren. Funeral service will be held Monday, Nov. 17, at 2 p.m. from the Sharp Funeral Home with interment in Franklin Cemetery, Franklin, Mich. Mr. Walstead will lie in state at the Sharp Funeral Home, 155 N. Main St., Clarkston.

Card of Thanks 1

WE WISH TO THANK ALL OF our friends and relatives for the lovely flowers, cards and comforting messages sent to us during the recent loss of our husband and father, Mr. John Appleton. Special thanks to Rev. Taubee and Coats Funeral Home. Mrs. J. W. Appleton, Mr. and Mrs. Leslie Pickup and Clarence Appleton family.

WE WISH TO THANK OUR MANY friends, relatives and neighbors for their kindness and sympathy shown us during the recent bereavement of Mrs. Ada Ellingsen. A special thanks to the Rev. Edward Archard and the Voorhes-Siple Funeral Home. Charles Ellingsen & Family.

WE WISH TO THANK THE MANY friends and neighbors of the late E. G. Roy, for the messages of sympathy and the flowers at the time of his death. Special thanks to Rev. Ostberg, for his words of consolation. The Family of E. G. Roy.

The Pontiac Press FOR WANT ADS DIAL FE 2-8181

From 8 a.m. to 5 p.m.

All errors should be reported immediately. The Press assumes no responsibility for errors other than to cancel the charges for that portion of the first insertion of the advertisement which has been rendered valueless through the error. When cancellations are made be sure to get your "kill number." No adjustments will be given without it.

Closing time for advertisements containing type sizes larger than regular agate type is 12 o'clock noon the day previous to publication

Transient Want Ads may be canceled up to 9:30 a.m. the day of publication after the first insertion

CASH WANT AD RATES

Lines	1-Day	3-Days	6-Days
2	$1.50	$1.86	$2.76
3	1.50	2.70	3.96
4	1.80	3.48	5.04
5	2.25	4.05	6.00
6	2.70	4.86	7.20
7	3.15	5.67	8.40
8	3.60	6.48	9.60
9	4.05	7.29	10.80

Box Replies

At 10 a.m. today there were replies at the Press office in the following boxes:

16, 17, 28, 31, 32, 58, 63, 74, 76, 86, 91, 96, 110, 114.

DON'T WISH FOR MONEY! Make it easily through Classified Ads. To sell, rent, buy, swap, hire, dial FE 2-8181.

In Memoriam 2

IN BELOVED MEMORY OF MY Mother, Annetta Halliday Antona, who died November 15, 1949. Janice.

IN MEMORY OF CARRIE ANNE Reed who passed away November 15, 1950.
Time cannot erase the memories we hold dear
Of all her loving kindness
Throughout our childhood years.
Sadly missed by Ferne, Dorothy, Gloria, Robert and Russell.

Funeral Directors 4

"A HOMELIKE ATMOSPHERE"
COATS FUNERAL HOME
Drayton Plains OR 3-7101

SPARKS GRIFFIN CHAPEL
Thoughtful Service FE 2-5841

Donelson-Johns
FUNERAL HOME
"Designed for Funerals"

Voorhees-Siple
FUNERAL HOME
Ambulance Service—Plane or Motor
FE 2-8378

Cemetery Lots 5

BEAUTIFUL 6 GRAVE LOT, Perry Mt Park Cemetery Will divide Reas FE 4-9882

WHITE CHAPEL — TWO GRAVES, $125. Three, $150. LI 2-2167 or LI 1-7150

Help Wanted Male 6

ASSISTANT TO MGR.
I need an assistant to learn our branch operation and sales work completely. Age: 24-55. No exp. necessary. Part time considered to start. Person selected will work under direct supervision of Mgr. Pay above average on generous commission and bonus-expense arrangement. Position permanent. For appt. cal Mr. Cameron, TR 5-9513.

BOYS — 16 & OLDER FOR APpointment work after school, 2 hours per day. 594 W. Huron St. Between 2 & 5 p.m. Mon. thru Fri. See Mr. Chenowith.

BARTENDER. EXPERIENCED, for extra work. Call FE 4-7101.

BARBER WANTED OR WILL rent shop 5570 Elis Lake Rd.

CARETAKER MARRIED, SMALL Bldg. Apt. for services. Evenings SU 6-7523 or write Zeff 2518 Cadillac Tower, Detroit.

CAB DRIVERS — BIRMINGHAM Area. MI 6-7171.

EXPERIENCED AUTO MECHANic. Salary plus commission. Bird's Plymouth-Desoto, Milford.

EXPERIENCED SALESMAN TO sell new Imperials, Chryslers, Dodges and Renault automobiles. Also used cars. Highest pay plan in Metropolitan area. Many fringe benefits See or call V. E. Doonan 360 S. Woodward Ave., B'Ham — MI 6-0029 or JOrdon 6-4758.

FULLER BRUSH CO.
Will train and finance industrious married man with car, for sales and delivery work. 3,000 established customers. $80 per week plus $24 expenses guaranteed if qualified Phone FE 2-2318.

MAN TO WORK ON DAIRY FARM. Must be able to run milking machine. Room and board plus salary. Maple 5-4801.

MEDICAL TECHNICIAN WANTED. Pontiac Osteopathic Hospital. Many fringe benefits. Contact director of laboratory. FE 5-4192.

MIDDLE AGED SINGLE MAN for general farming. 4610 Livernois MUlberry 9-1487.

Real Estate
Bloomfield District
We have 7 attractive new subdivisions developing and new homes for sale from $26,000 to $60,000 and have an opening for one experienced, full time, and high grade salesman. Very good earnings possible to right man all Francis H. Phelps, Jr. at MI 4-7472 or WO 3-4816. Bloomfield office at W. Long Lake Rd. & Telegraph.
Houseman-Spitzley
Developer of over 300 subdivisions since 1914.

Reliable Man
to assist in factory branch operation. Car helpful. Opportunity for above average earnings. Apply 1064 W Huron. 10:00 to 11:30 a.m.

SALESMEN — NO EXPERIENCE necessary. We will train you to call on food accounts in the Pontiac Area Must be over 25 and have car See Mr. Holt, 4713 Dixie Hwy., Drayton Plains. Between 9:30 a.m. and 1 p.m.

WANTED RETIRED NIGHT MAN for desk clerk in motel. Write Box 114 Pontiac Press.

Help Wanted Female 7

ASSISTANT TO MGR.
I need an assistant to learn our branch operation and sales work completely. Age: 24-55. No exp. necessary. Part time considered to start. Person selected will work under direct supervision of Mgr. Pay above average on generous commission and bonus-expense arrangement. Position permanent. For appt. call Mr. Cameron, TR 5-9513.

BEELINE FOR CHRISTMAS. GET free clothing and other gifts by having a style show in your home. FE 4-8791 after 6.

Career or Part Time
For women with ambition, personality and poise Earn as much as $50 to $100 per week, car necessary. Phone FE 4-5200, 9 'til 1 p.m.

Help Wanted Female 7

DINING ROOM WAITRESSES
Ted's has a limited number of openings for dining room waitresses on the night shift. Must be 18 or over. Apply in person only.
TED'S
Woodward at Square Lk. Rd.

EXPERIENCED IN MEETING public, some office work. Assist sales Real Estate. Clarkston-Milford area. $200 a month plus commissions Ask for John Michael. Phone LIncoln 8-7711.

ELDERLY LADY WANTED FOR housework & care for 2 children. More for home than wages. FE 8-3546.

EXPERIENCED DRINK WAITresses for extra work. FE 4-7101 between 10 a.m. and 12 noon.

EXP. CAR HOP MUST BE 18 OR over. OLive 1-8311.

Help Wanted Female 7

EXCELLENT BUSINESS OPPORtunity. Social, church or civic activity background is as valuable as business experience. Flexible hours Excellent income. FE 2-2750

EXPERIENCED WAITRESS around 30. Holiday Drive-In. FE 8-9243.

GIRLS 22 & OVER FOR PLEASant appointment work, 6 hours a day. Apply from Monday to Friday, 564 W. Huron St., between 2 and 5 p.m. See Mr. Bigelow.

HOUSEKEEPER — LIVE IN — Country home. $15. OL 2-0402.

LADIES — GET YOUR CHRISTmas toys free — have a toy demonstration, 15 per cent of the sales. For information call FE 8-0301.

MAKE BIG MONEY SELLING new sensational spray perfume. Full or part time. All popular fragrances. 100 per cent profit. Write Pontiac Press Box 86 or phone LIncoln 7-3520 Oak Park, Mich.

MIDDLEAGED LADY TO CARE for children while mother works Live in, $15 per week. FE 8-1840. Call after 4 p.m.

MEDICAL TECHNICIAN WANTED. Pontiac Osteopathic Hospital. Many fringe benefits. Contact director of laboratory. FE 5-4192.

MIDDLEAGED WOMAN TO BAbysit more for home than pay. FE 8-2447.

PART TIME. EXPERIENCED telephone order clerk. Must know how to extend prices and be familiar with catalog references. Permanent position with established Pontiac concern Write Pontiac Press Box 103

QUILT, CAPABLE WOMAN FOR day work. 813 Orchard Lke Ave. Use back gate. Call before 5.

PERSONNEL TRAINEE
Excellent opportunity for college trained young woman interested in beginning a retail personnel career with large retail organization. Duties will include all phases of personnel work. Typing required. Opportunity unlimited. Please send resume & salary requirements to Pontiac Press Box 110.

RESPONSIBLE LADY, CARE OF baby, lt. hswk. 3-9 pm. OR 3-1897.

ROOM AND BOARD FOR ELDERly woman in exchange for light housework and companionship for semi-invalid. Call FE 5-8083.

WAITRESS WANTED FOR EVEning work. 3171 Dixie Hwy. Apply after 5:30.

WOMAN FOR GENERAL CLEANing, restaurant and bar. Apply Fox & Hounds Inn. Bloomfield Hills. No phone calls please.

WAITRESS. ALSO GRILL COOK. Apply in person at Bauman's, 600 S. Blvd. E.

WANTED: HOUSEKEEPER. LIVE in. Permanent job. Recent references required. Ph. Brighton, ACademy 7-3241

WTD. EXPERIENCED SHORT ORder cook. Apply in person. 557 W. Huron

WHITE LADY TO LIVE IN. CARE of 2 children, 1 school age. More for home than wages. Call after 4. OR 3-5969.

WTD. SINGLE WHITE WOMAN with references. Live in, pri. rm. Light housekeeping and child care — Thurs. & Sun. off. $15 week. Write Pontiac Press Box 10.

WANTED: SALESWOMEN FOR local major food service. If you have personality, appearance, and perseverance, this is the job for you earning unlimited. For appointment call FE 4-0571 between 9:30 a.m. and 1 p.m., or contact Miss Kay at 4713 Dixie Hwy., Drayton Plains

WTD: ALTERATION LADY. ONE experienced in altering men's clothing. Part time. Barnett's. 150 N. Saginaw

WOMAN TO CARE FOR CHILdren. Live in plus wages. FE 4-1034.

Help Wanted 8

ARE YOU INTERESTED IN MAKing money? If so, call OR 3-3201 for requirements. Call between 1 and 5 p.m.

ARE YOU WANTING WORK OR looking, hoping you don't find it? Have opening for man or woman. Can make above average wage 150 N. Perry 9 to 12 a.m

DIETICIAN
Pontiac Osteopathic Hospital. Many fringe benefits Contact administrator—FE 5-4192.

MEN-WOMEN $20 DAILY SELL luminous nameplates. Write Reeves Co., Attleboro, Mass.

Employment Agencies 8A

EVELYN EDWARDS

RECEPTIONIST $225
Greet the public. Type 45 wpm.
GENERAL OFFICE $225
Light bookeeping—type 50 wpm.
BOOKKEEPER $275
Finance company experience.
STENO $285
Type 50 wpm—shorthand 100 wpm

MEN
GENERAL OFFICE $325
Man to learn business who types 50 wpm. Quick promotions.
VOCATIONAL COUNSELING SERVICE
24½ E. HURON SUITE 4
FE 4-0584

SECRETARY
Age 19-32 with good skills. Attractive and poised for reception and secretarial duties. Midwest Employment, 406 Pontiac State Bank Bldg. FE 5-9227.

Instructions 9

PVT. TUTORING GRADES 4 through 12. OR 3-8392.

PIANO
Popular — Classical — Harmony
Waterford Township Area
Children and adults.
Lauretta Baer OR 3-6038

VOICE LESSONS — BY EXPERIENCED, COMPETENT TEACHER. CALL FE 4-8458.

Work Wanted Male 10

A-1 CARPENTER WORK NEW—Repair FE 4-4210

A-1 PAINTING INTERIOR & EXterior. Free estimate. Reas. OR 3-3752 or OR 3-8117.

AVAILABLE NOW CARPENTER and cabinet work New and repair D. B Murdock, FE 2-7801.

CABINET MAKER AND CARPENter Kitchens a specialty FE 4-5000

CARPENTER WORK WANTED, no job too large or small FE 3-7204

CARPENTRY, 30 YRS EXP., kitchen cabinets & formica a specialty. Reasonable. OR 3-3294.

CARPENTRY, ALL KINDS WORK guaranteed OR 3-8748 or FE 5-2841.

CARPENTER WORK OF ANY kind, Reasonable. Call after 6 p.m. FE 8-9439.

EXP. HANDYMAN WANTS JOB as caretaker. FE 2-8271.

EXP'D CARPENTER WANTS small jobs. FE 8-3124.

Work Wanted Male 10

EXP. FARM HAND WANTS WORK. OR 3-9013.

EXP. SCREW MACHINE OPERator. Set up & dye set up. Dependable & steady. FE 5-4553.

HANDY MAN WOULD LIKE small job of carpentry, cement, new or repair. FE 5-3349.

MAN 32, WHO WISHES JANITOR work or caretaker work, FE 4-0234.

MIDDLEAGED MAN WISHES work of any kind. EM 3-2078.

MAN PAST MIDDLE AGE, EXperienced, A-1, references, care for disabled or convalescent man. More for home than wages. Maurice, FE 4-4329.

NIGHT SUPERVISOR-DISPATCHer Age 29, 5 years experience with Class 1 motor carrier. Desires position with security and a future. FE 8-9097

PAINTING PLUMBING, EAVEStroughing, carpenter work, plaster repair. FE 5-8371

YOUNG MAN, 24 WANTS WORK of any kind. FE 4-4126 after 4 p.m.

YOUNG MAN DESIRES WORK OF any kind, reasonable wages, FE 4-0234.

YOUNG MAN WANTS WORK OF any kind. Has chauffeurs license. OA 8-3180.

Work Wanted Female 11

1-DAY IRONING. REF. $3 BU. FE 5-1471.

2 WOMEN WANT WALL WASHING and house cleaning FE 3-7581.

ATTENTION
DOCTORS AND CLINICS
Registered Lab. technician, 9 years experience, 3 years in charge of lab. Good background to serve as doctors assistant in lab and office. Replies to Pontiac Press Box No. 21.

ADDRESSING & MAILING OR day work wtd. OR 3-6481.

A-1 IRONING, PICK-UP & DEliver. FE 4-3136.

BABYSITTING DAY OR NIGHT. FE 2-1730.

DAY WORK, HAVE OWN TRANSportation. Baby sitting evenings. FE 8-3988

EXP. COOK DESIRES FULL TIME job. FE 5-0452.

EXPERIENCED DENTAL ASSIStant looking for work. Have own transportation. OR 3-8027.

EXPERIENCED BABY SITTER for working mother. References. Call Saturday evening. MY 2-2363

GENERAL HOUSE CLEANING. Own transportation. OR 3-8821.

GIRL, 17 DESIRES BABYSITTING full time. OR 3-6978.

GIRL DESIRES HOUSEWORK AND babysitting in your home. 3 or 4 days. FE 5-4714

GIRL WANTS WORK MONDAYS and Wednesdays, references. FE 8-8286.

HIGH SCHOOL GIRL DESIRES work after school & Sat. FE 8-3278.

IRONING BY THE BUSHEL, $2.50 bushel and also babysitting in your home. FE 5-8882, 76 Parkdale.

IRONINGS ELIZ. LAKE AREA. FE 4-9791

IRONINGS, $3 BU. FE 5-8473

IRONINGS, $2.50 PER BUSHEL. 671 E. Mansfield. FE 8-0751.

LADY WISHES CLEANING, $1 HR. Exp. and references. FE 2-3870.

LADIES DESIRE OFFICE WORK. Small office preferred. FE 2-9326.

LADY WOULD LIKE HOUSEcleaning or babysitting by day only. Replies to Pontiac Press Box No. 12.

LICENSED HOME FOR 1 CHILD. vic of Second street. FE 5-7490.

MATURE COMPANION NURSE will care for invalid or semi-invalid. FE 2-3793.

MIMEOGRAPHING TYPING. SECretarial service EM 3-2842

—NURSES AVAILABLE—
Day & Night - Licensed & Bonded
FE 2-5492
Auburn Avenue Nurses Exchange

STENO, AGE 30. SHORTHAND, typing & PBX ability. Would like office position. Write Pontiac Press Box 102.

VERSATILE WIDOW WANTS part time work for bachelor. Write Pontiac Press Box 105.

WOMAN, 47, DESIRES HOUSEkeeping in motherless with school age children preferred. Live-in. Weekends off, FE 8-0329.

WOMAN 30 YEARS OLD WISHES work of dish washing or housework. FE 4-0234.

WOMAN WANTS BABYSITTING. Prefer my home. FE 8-8306.

WASHINGS DONE IN MY HOME FE 5-9154

WORK OF ANY KIND WANTED. FE 2-8271.

WORK OF ANY KIND WANTED. FE 2-8271.

WANTED: IRONING IN VICINITY of Tel-Huron Shopping Center. FE 4-8776.

Building Services 12

A-1 BASEMENTS PUT UNDER present homes, house raising and moving and complete line of masonry. FE 8-8944.

AAA Floor Sanding
Floor Laying — Finishing
C. BUD BILLS FE 8-2050

A-A TRENCHING
Footings Septic Lines. OR 3-8636

ANY TYPE OF HOUSE PLANS custom drawn. OL 1-8200 EM 3-4931.

A & B TRENCHING
Footings, water lines field tile. FE 5-9961

A-1 SAND & FINISH FE 8-3722. Pontiac Hardwood Floor Serv.

A-1 COMPLETE BUILDING SERVice Quality work, licensed. Bowker, MA 4-2253 or FE 5-3608.

BRICK, BLOCK AND CEMENT work Also chimneys No job too large Residential and commercial. Guaranteed work. Ph. MY 3-1128

BLOCK AND CEMENT WORK. OR 3-9402

BRICK, BLOCK AND CEMENT work Fireplaces and chimneys. FE 8-6375

BLOCK, BRICK CEMENT WORK and fireplaces. MA 5-0376.

BULLDOZING
FE 8-2853

"BUILD AND SAVE"
Our volume purchases & direct to you sales will help you

Building Services 12

DRY WALL TAPING AND FINISHING. Free estimates. FE 8-3463 or FE 4-6191.

ELECTRICAL SERVICES. FREE estimates. Partney Electric. FE 5-5439.

FREE ESTIMATES ON WIRING, for water heaters, ranges & dryers. FE 5-9431. R S Munro Electric Co 1060 W. Huron.

GUARANTEED ROOFS — ALL kinds. Est 1918 Hugus Marsh, 353 N. Cass. FE 2-3021, FE 5-7775.

HOUSEMOVING. FULLY equipped. FE 4-8480. L. A. Young.

HOME, GARAGE, CABINS, additions. Licensed builder. FHA Terms. FE 4-0909.

MASON WORK, HOUSE RAISING, foundations basements etc. D & M Building Service FE 5-7004 or eves. OR 3-2276.

MILLER BROS. FLOOR SERVICE. FE 4-3450

PLASTERING & REPAIR REAS. Pat Lee, FE 2-7922.

R. G. SNYDER, FLOOR LAYING, sanding and finishing. Phone FE 5-0503.

ROOF REPAIRS
EAVESTROUGHING FE 4-0444
TRENCHING EXCAVATING FOR septic tanks. Field tile, footings. Ditches & boat wells OL 1-0053.

Building Supplies 12A

CRUSHED STONE 100 PER CENT 10-A washed, $1.75 yd. Pea-gravel, $1 yard. Sand, any kind, $1 yard. American Stone Product. 6335 Sashabaw Rd. Clarkston. MAple 5-2161.

Business Services 13

ALL MAKES OF FOUNTAIN PENS repaired by factory trained man at our office General Printing & Office Supply Co. 17 W. Lawrence St. Phone FE 3-0135.

BLOOMFIELD WALL CLEANERS. Wall and windows. Reasonable FE 3-1631.

COMPLETE HEATING SERVICE. Licensed, 24 hr. service. Install, repair or service. Guaranteed. Reas. MI 6-7350.

ELECTRIC MOTOR SERVICE Repairing & rewinding. 218 E. Pike. Ph. FE 4-3981.

FURNACES CLEANED AND serviced. C. L. Nelson, FE 5-1788.

FURNACE CLEANING
From Chimney Top to Ashpit
"KLEEN-AIR" POWER SUCTION
Will Do a Complete Job
BOILERS — ALL FURNACES
RESIDENTIAL — COMMERCIAL
—No Sales or Repair—
JIM LONIE OR 3-0100

FLASTERING, NEW OR REPAIR. Work guaranteed FE 5-0394.

SAWS MACHINE FILED Manley Leach 10 Bagley St.

WASHING MACHINE REPAIR SERVICE ROCHESTER AREA. Automatics and wringers. Prompt service—Factory trained. All work guaranteed. SERVICE CHARGE ONLY $1.75 SUBURBAN APPLIANCE LIncoln 8-3880.

We service all makes of wringer and automatic washers. 30 yrs. in Pontiac.

APPLIANCE SERVICE
ROY'S, 90 Oakland FE 2-4021

Dressmaking, Tailoring 16

ANYTHING IN ALTERATIONS, dressmaking to your exact measurements. Tailored drapes, etc. guaranteed. Saturday, FE 8-8256.

ALL KINDS OF ALTERATIONS Ladies' dresses specialty FE 5-6256.

DRESSMAKING, TAILORING AND alterations Mrs. Bodell. FE 4-9053

DRESSMAKING, TAILORING, ALterations, drapes & formals done in my home. Call FE 8-8456.

DRESSMAKING & ALTERATIONS. EM 3-0350. 1331 Williams Lk Rd.

Insurance Agencies 17A

FOR GOOD INSURANCE CALL DANIELS AGENCY
62 W Huron FE 3-7111

Laundry Service 18

FOR FAMILY LAUNDRY SERVice phone Pontiac Laundry. FE 2-8101

LACE CURTAINS, PLAIN OR RUFfled. Beautifully finished Pontiac Laundry Phone FE 2-8101

Landscaping 18A

A-1 ACE TREE SERVICE. REmoval and trimming. Get our bid. FE 2-7188, FE 8-9735.

CUSTOM BULLDOZING, YARD & driveway grading. Back filling. Roto-tilling. Terms. EM 3-3023.

EXPERT TREE TRIMMING AND removal. Ph. FE 5-6593 or OR 3-2000.

INTER-LAKES TREE SERVICE. Trim, remove, cabling, surgery. Land clearing. Insured. MA 4-2903.

LAWN BUILDING
Leave raking. OR 3-0624 or MI 6-1417.

MERIAN BLUE SOD—25c & 35c sq yd 45c delivered. 2601 Crooks Rd. north of Auburn. FE 5-8617 TW 3-1174.

NEW LAWN BUILT FINISH grading Backfield top soil FE 2-0603.

Moving & Trucking 19

A-1 HAULING RAKE LEAVES Name your price. FE 5-9824.

A-1 LIGHT HAULING & RUBBISH. $4 per load. FE 8-0145.

A-1 MOVING — HAULING EXCELLENT SERVICE Reasonable. FE 5-3468-FE 2-2909

AA-1 Reduced Rates
Smith Moving. Large van or pickup. FE 4-4864.

CLEANUP AND LIGHT HAULING. Call Bill, FE 5-5933.

HAULING & RUBBISH NAME your price Any time FE 8-0095

LIGHT HAULING AND MOVING of any kind. Real Cheap. FE 8-2494 anytime.

LIGHT TRUCKING, REASONABLE FE 2-0376

LIGHT AND HEAVY TRUCKING Rubbish. Fill dirt top soil, gravel & front end loading, FE 2-0603.

MAN WITH ¾ TON TRUCK wants work. Call anytime, FE 8-8348.

O'DELL CARTAGE
Local and long distance moving Phone FE 5-6806

Trucks to Rent

TRUCKS, TRACTORS AND EQUIPMENT
½-ton Pickups 1½-ton Stakes
Dump Trucks Semi-Trailers
Pontiac Farm and Industrial Tractor Co.
825 S WOODWARD
Open Daily Including Sunday
FE 4-0461 FE 4-1442

UNWANTED ARTICLES PICKED up free of charge FE 5-4638

Painting & Decorating 20

181 CLASS PAINTING AND DECorating Cash or terms FE 5-9580.

1ST CLASS INT - EXT PAINTING decorating FE 5-2860, OL 1-3141.

A-1 PAINTING PAPER HANGing Paper removed FE 4-6918.

A-1 PAINTING AND PAPERING Mason Thompson, FE 4-6364.

A-1 PAINTING INTERIOR & EXterior 10 per cent disc for cash Guaranteed Free est FE 4-9205

AAA PAINTING & DECORATING 30 yrs experience Reasonable Free estimates Phone FE 4-0950

INTERIOR EXTERIOR PAINTING Work guaranteed, FE 2-4315.

LADY INTERIOR DECORATOR Papering, FE 8-8343.

PAINTING AND PAPERHANGING 25 years exp FE 5-9937.

Physio-Therapy 21A

MASSEUSE AVAILABLE, IN your home or mine EM 3-6423 or OA 8-1153.

Television Service 22

ALL TV SERVICE CALLS ANswered promptly. Day or night RAYAL ELECTRONICS FE 4-2418

DAY OR NIGHT TV SERVICE FE 5-1296 or FE 5-8390 M. P. STRAKA

JENSEN'S TV, AFTERNOON AND evening service. FE 2-6495.

Upholstering 23

EAKLE'S CUSTOM UPHOLSTERing, 8174 Cooley Lake Rd. EM 3-2641.

THOMAS UPHOLSTERING 197 NORTH PERRY ST. FE 5-8888

Lost & Found 24

LOST: GIRL'S GLASSES AT PONtiac Drive In. FE 8-9491.

LOST — BEAGLE HOUND, FRI. nr. Lincoln Jr. High, black, brown & white, named Rip. FE 4-1388.

LOST: SMALL BROWN CHANGE purse with set of rings and some change. Vicinity of Nelsner's. Reward. FE 4-1781 after 5:30 p.m.

LOST: BROWN AND WHITE COLlie last seen in vicinity Judson St. Please, this is a two yr. old's pet. 392 Judson. FE 4-2339.

LOST — IN PONTIAC POST OFfice Wednesday morning, beige billfold, money urgently needed by serviceman's wife. Reward. Please phone OR 3-9113.

LOST: LADY'S GLASSES WEDNESday afternoon at downtown Pontiac. FE 4-0696.

LOST: TRI-COLOR COLLIE 4 YRS. old answers to name Cleo. FE 5-9727.

LOST: GIRL'S GREEN AND ORchid Schwinn bike with white seat, vic. Lincoln Hgts. FE 8-9432.

LOST FEMALE GERMAN SHEPherd, black and tan with white vest and boots. Was seen last at 20 Mile & John R Rds. Reward. MUlberry 9-0254.

LOST : CLARKSTON AREA, RED and white Basset hound, spayed female. Also brown male Beagle. Children's pet Giles, MA 5-0186.

LOST: BLK & WHITE HOUND. On Franklin Rd. Call FE 5-0895.

LOST: ONE PHIL GAS TANK AND torch. FE 5-1948.

FOUND: SMALL AMOUNT OF money. Prove ownership. Pay for ad. FE 5-1907.

Hobbies & Supplies 24A

PAINT BY NUMBER PICTURES. Scrabble games. Beckenstose Book Store, 15 E. Lawrence St.

Notices & Personals 25

A THANKSGIVING SPECIAL — Complete $12 Cold Wave, $8.50. M & H Style-Rite. OR 3-3421. Williams Lake Rd. and M59.

A COMPLETE COLD WAVE, $5.50 — Dorothy's 600 N Perry. FE 2-1344.

AEROTREDS
KNAPP SHOES
Fred Herman OR 3-1502

ANY GIRL OR WOMAN NEEDING a friendly adviser phone FE 2-8734. Confidential. The Salvation Army.

BEAUTY IS EVERYONE'S DUTY
Face lifting, face peeling & Swedish massage. Stockholm graduate. A young skin is sure to win. 772 E. Maple (across from Kroger's) Birmingham, MI 6-7373.

CHARLES CHESTER
AIR CUSHIONED SHOES
E.H. MILLER OR 3-4942

CHURCH NEEDS PIANO FE 5-8256

CALL ELECTROLYSIS CENTER for removal of unwanted hair. OR 3-2895.

DAINTY MAID SUPPLIES, MRS. A. Taylor, 56 Gillespie. FE 3-7293.

DAINTY MAID SUPPLIES — 739 Menominee. Mrs. Wallace. FE 5-7805.

IN DEBT?
IF SO
LET US
Give You 1 Place to Pay
Ease Your Mind
WE ARE NOT A
LOAN COMPANY
MICHIGAN CREDIT
COUNSELLORS
Room 716 Pontiac State Bank Bldg.
FE 8-0456

LOSE WEIGHT SAFELY AND ECOnomically with newly released Dex-A-Diet tablets. 98 cents at SIMMS

LADIES
Have you heard about the NEW nationally accepted 3-point beauty plan and exclusive skin rejuvenator? For free samples call, FE 5-4955 between 10 a.m. and 7 p.m.

ON AND AFTER THIS DATE, November 15, 1958, I will not be responsible for any debts contracted by any other than myself. Lawrence L. Hayes, 319 Clifford Street, Pontiac Michigan.

Learn to Dance—½ Price
In your home—learn the cha-cha, swing, rhumba, waltz, tango, mambo, fox trot, etc. Taught by exp. teacher. FOR FREE LESSON in your home call FE 4-5756 bet. 8-9 a.m. and 4 to 9 p.m.

WE MAY HAVE A CASH BUYER for your property if located on West side of Pontiac or suburban areas. C. Schuett Realty, Incorporated, 460 W. Huron, FE 2-7911.

Wtd. Children to Board 26

A-1 LICENSED HOME, NEAR Pontiac Motors. FE 4-5031.

Wtd. Household Goods 27

CASH FOR USED TV'S, FURNIture & misc. FE 2-0367.

CASH FOR FURNITURE AND APpliances. Odd pieces or house full. Prompt, courteous service. FE 4-7881.

FURNITURE NEEDED
Entire home or odd lots. Get the top dollar. Will buy outright or sell it for you. B & B Community Sale Phone OR 3-2717.

WANTED TO BUY — ALL TYPES of furniture. Ph. FE 2-5523.

WTD. — ANTIQUE DISHES. Antique lamps. Antique furniture. MY 2-1521.

Wtd. Miscellaneous 28

WANTED: DRESS FORM. MUST adjust to size 12. OL 2-7721.

WTD : FOLDING WHEELCHAIR in good cond. OR 3-3062.

WANT SEVERAL GOOD 760 x 15 tires. FE 4-7253, or FE 8-6641.

WANTED
Hi-Fi Amplifier 10 to 35 watts. Phone OR 3-7665, after 5:30.

Money Wanted 28A

FOR SALE — FIRST MORTGAGE. By private party. MY 3-2726.

WTD. $10,000 LOAN. GOOD INterest, good security. FE 4-9208 days.

Wanted to Rent 29

GARAGE. 1½-2 CAR, FOR SMALL truck used in business. Desire Donelson School locale. Call FE 2-2201.

HOME IN DRAYTON PLAINS OR vicinity, 2 bedrooms & garage. OR 3-9223.

LANDLORDS
We have over 30 rental applicants. Wanted homes and apts. All areas. Furn or unfurn.
ARRO RLTY
5143 Cass-Elizabeth Rd. FE 5-3030

Share Living Quarters 30

LADY HAS HOME TO SHARE with working girl. EM 3-3324.

MIDDLEAGED WOMAN TO share home, privileges, FE 5-5656.

WILL SHARE NICELY FURnished 6-room bachelor apt. Call FE 8-9667.

Wanted Transportation 31

LADY WANTS DAILY RIDE FROM Pelton & Sashabaw Rd. to Pontiac. 8 a.m.—5:30 p.m. OR 3-9112.

RIDE TO PONTIAC MOTOR FROM Pelton Sashabaw Rd district 6:30 to 3 p.m. shift OR 3-3984

Wtd. Contracts, Mtgs. 32

CA$H
WE NEED
LAND CONTRACTS
QUICK CLOSING
NO HIDDEN FEES
Nicholie & Harger Co.
33 W. HURON FE 5-8183

CASH FOR LAND CONTRACTS. H. J. VanWelt, 4540 Dixie Hwy. OR 3-1355

CASH
AVAILABLE FOR LAND CONTRACTS AND HOME EQUITIES. NO OBLIGATION. CALL
A. Johnson
REALTOR FE 4-2533
1704 S. Telegraph Rd.

CASH
FOR LAND CONTRACTS
Edw. M. Stout, Realtor
77 N. SAGINAW FE 5-6165

CONTRACT BUYERS
We are in the market for several land contracts, call us for further information.
DORRIS & SON REALTORS
752 W. Huron Ph. FE 4-1587

IMMEDIATE ACTION
On any good land contract. New or seasoned. Your cash upon satisfactory inspection of property and title. Ask Ken Templeton.
K. L. Templeton, Realtor
2339 Orchard Lake Rd. FE 4-4563

Ready, Willing and Able
Cash buyers waiting for your land contract. Call Realtor Partridge. FE 4-3581

$ TOP $
FOR LAND CONTRACTS AND EQUITIES. PROMPT ACTION. CASH BUYERS WAITING.
J. J. JOLL, Realtor
2536 DIXIE HWY. FE 4-4861

Wanted Real Estate 32A

ALL CASH
For houses, flats, farms or acreage, even if under foreclosure. Immediate deposit.
R. I. WICKERSHAM
7195 W. Maple MAyfair 6-6250

ALL CASH
Paid for GI and FHA equities. Immediate cash deposit. Agent.
FE 4-4509

ATTENTION
business is good. If you wish to sell your home list with us for quick results. We have buyers waiting.
A. JOHNSON, Realtor
1704 S. Telegraph Rd.
FE 4-2533

BUSINESS OPPORTUNITY
Want to lease or buy small lunch room. Reasonable price. Replies to: Pontiac Press Box No. 15.

CASH
FOR YOUR HOME OR EQUITY
If cash interests you, let us look over your property for a cash sale. In many cases we can get you cash for small or large equities. We also have buyers for land contracts. Clark Real Estate. 4-4813 Ask for Mr. Clark.

CASH FOR YOUR HOUSE — WE NEED SMALL HOMES, UP TO $8,000 CASH. ELWOOD REALTY FE 4-5201

CALL
US IMMEDIATELY of you have a farm or income property. Home buyers waiting.
Humphries
83 N. Telegraph Open Eves.
FE 2-9236

GI AND FHA
CASH FOR YOUR HOME
Yes, we can sell your home for cash, with very small down payment. Call us for further information do not feel obligated. We will appraise your property and tell you the cash you can receive net to you.
WE TRADE WE BUILD
DORRIS & SON REALTORS
752 W. Huron Phone FE 4-1587
RILEY
$650 DOWN
Auburn Heights area on St. Clair street. 4 roms and bath, plus large utility. 50x200 ft. fenced yard. Only $6950 full price.
$350 DOWN
Large 4-room and bath with attached garage on corner lot on West side of town. Paved street, close to stores and schools. Needs some finishing. Priced at only $4950.
BROKER
809 Elizabeth Lake Rd.
FE 4-1157 FE 4-4821

HAVE CASH,
WILL TRAVEL
We will travel to see you and show you how to get cash for your home land contract or acreage. Call now for a 30-minute service. No charge.
R. D. RILEY, Broker
809 Elizabeth Lake Rd
FE 4-1157 FE 4-4821

HI $$$ DOLLAR
FOR
HOME EQUITIES
LAND CONTRACTS
Wright & Valuet
REALTORS
345 OAKLAND AVENUE
FE 5-9441 FE 5-0693
PROFESSIONAL MAN NEEDS 3 or 4 bedroom house. Rent or buy, furnished or unfurnished, in Seminole Hills, Ottawa Hills, or Indian Village. FE 5-6876.

Immediate Action
We can sell your house. Call Now
WHITE
BROS.
REAL ESTATE
OR 3-1295
5660 Dixie Hwy.
Open Eves. 'til 9; Sunday 1 'til 5
Sell Us Your Equity
Don't lose your home—cash waiting—no red tape We also need listings. Giroux-Franks 4395 Dixie Hwy. OR 3-9701

TO TRADE—TO SELL
List With
LaBELLE
REAL ESTATE FE 5-7605
WANTED — HOMES, FARMS & lake properties. 12 salesmen to serve you. Buyers waiting. Lauinger Real Estate — OR 3-8138
WANTED: IMMEDIATELY. Homes, farms Lake property & land contracts. Buyers waiting. Paul M. Jones, Real Est. 832 W Huron FE 4-8550
WANTED: LOTS WITH SEWER and water. Jim Williams. FE 4-9613 after 6.

Rent Apts. Furnished 33

1 LARGE FURNISHED RM. WITH cooking privileges. Pvt. entrance FE 5-5749 after 4 p.m.
1 LARGE ROOM FOR COOKING and sleeping. Lavatory and stool. Suitable for 1 or 2 men. FE 4-4825.
1 & 2 ROOM APTS. CLOSE IN. FE 4-8612
1 LGE. RM. CLEAN, UTIL. FURN. Adultse. 258 Orchard Lake. FE 3-4267.
1ST FLOOR — 3 RMS. AND BATH. PVT. ENTR. CLEAN & ATTRACTIVE FE 4-3369 or FE 5-1370
1 LARGE ROOM BACHELOR APT. $9 week. 89 State St. FE 2-0566.
1 AND 2 BEDROOM LAKEFRONT Apts. Partly Furnished. OR 3-9105.
1 RM. FOR WORKING LADY, 5 blocks from Sag. Everything furnished. Linen service. Downstairs. $10 week. Ph. FE 4-3181 Fri., Sat. or Sun.
1ST FLOOR FLAT, $80 MONTH. 9405 W. Huron. MA 6-3185 or FE 8-2512.
1 RM. KITCHENETTE & PVT. bath convenient to Pontiac Motor & GMC Truck, adults only, 290 N. Paddock, Alberta Apts.
2 CLEAN ROOM. PVT. ENT. $9 wk. Adults only. FE 5-2585.
2 RMS., PVT. ENTR. & BATH, hide-abed, TV, adults only. ½ mi. E. of Auburn Hgts. FE 4-0089.
2-RM. APT. CLEAN AND WARM for 1 or 2 men. No objection to pensioners. Close to down town FE 4-7186
2 RMS. BACHELOR APT. PVT. ent. and bath. $20 Baldwin. FE 2-6102.
2 OR 3 ROOM APT., HEAT AND hot water furnished. Private bath and entr. 430 N. Saginaw.
2 ROOMS COMPLETELY FURN. Near Bell Telephone. No drinkers, $10 week. FE 2-2181.
2 RMS PVT BATH AND ENT. Newly decorated. Near downtown Pontiac OR 3-8814.
2 RM. APT FURN., $12. WEEK. FE 5-1690
2 RM APT. NEWLY DECORATED — Close to downtown. $12 wk. FE 5-5749 after 4 p.m.
2 ROOMS, PVT BATH AND ENT. Ground floor, close in. FE 5-5502.
2 & 3 RM. APT. WITH BATH. 890 Robinwood off N. Perry.
2 RMS. AND BATH, NICELY furn. with Murphy bed. Ground floor. Westside. Adults only. 102 Washington.
3 AND 3 ROOMS PVT ENT AND bath. 111 N Telegraph.
2 & 3 RM. HOUSEKEEPING COTtages, gas heat, all utilities Winter rates 468 S. Broadway Lake Orion. MY 3-9958.
2 & 3 ROOMS, PVT BATH Apply apt. 7, 75 Clark Street.
4-ROOM APARTMENTS. PRIvate bath and private entrance 14 Squirrel Rd. FE 2-6093.
2 & 3 LARGE RM. BRICK APARTments down town location, pvt. ent. & bath, everything furnished Inquire 22 Auburn, office in rear.
2 LARGE ROOMS, KITCHENette, adults. 114 Cadillac FE 4-2936.
2 BEDROOM APT. IN LAKE ORlion. MY 3-4681.
2 & 3 ROOM LARGE CLEAN APTS. Pvt. bath & entr. $12 & $17 per wk. 264 S. Parke. FE 8-3152.
2 & 3 ROOM, 2275 ELIZABETH lake Rd FE 4-2411.
2 ROOMS, PRIVATE ENTRANCE. FE 2-7145
2 ROOMS & GARAGE, COMpletely furnished, bus stop in front. 490 N. Perry.
2 RMS NR. FISHERS. PVT. ENT Util. furn $12.50 wk. OR 3-7206.
2 ROOM FRONT APT. MAIN floor. Private entrance. Small child welcome. 85 Auburn.
2 ROOMS & BATH, PVT., UTILities furnished, adults FE 5-1948.
2, 3 & 4 ROOM APTS. AVAILable, for colored. FE 8-3045 after 4 p.m.
2-3 ROOM APARTMENTS FURnished, child welcome. Hartland 3655.
2 AND 3 ROOMS WITH PVT. baths. 31 Stowell. FE 4-2190.
2 FURN. APTS. EVERYTHING furn. FE 5-3036.
2 RMS. FOR GIRL. PVT. ENTR. Washing. Close in. $10. FE 2-0663.
3 RMS. BRICK APT. CLEAN. PVT. front and back Ent. Util. Steam heat. Adults. Reasonable 470 Oakland Ave.
3 ROOM 1ST FLOOR, ALL UTILities furnished. 200 Sanderson.
3 ROOM APT. NR ELIZABETH Lake. $16 wkly., FE 8-0978.
3 ROOMS & BATH. ADULTS. 344 W. Huron. Inq. 8 Miller.
3 LARGE ROOMS PRIV. BATH and entr. very nice. adults. FE 4-1832, 400 S. Paddock.
3 ROOMS NEAR GENERAL HOSpital 154 Lincoln Ave. OR 3-9522.
3 VERY ATTRACTIVE ROOMS. Priv. bath & ent. Adults only. FE 8-3473.
3 RM. APT. WORKING COUPLE. 141 Auburn Ave.
3 ROOM APT NICELY FURN. Pvt. bath & entrance. Gas heat. Garage. Soft water. Adults only. FE 4-4195
3 ROOM APT UTILITIES FURnished. 52 Oakhill. FE 5-0160.
3 ROOMS AND PVT. BATH. FE 2-8093. 38 Green St.
3 & 1 RM. APT. EVERYTHING furn. Newly decorated Pvt. bath & ent. 38 N. Paddock.
3 ROOMS PRIVATE BATH & ENtrance. Utilities & washer furn. FE 8-1493. FE 2-6226.
3 RMS. UTILITIES FURN. $15.75 weekly. 259 Chamberlain. FE 5-7476.
3 RMS. AND BATH LOWER. Child welc. 90 Cottage. FE 4-8612.
3 LARGE RMS. GROUND FLOOR. Util. paid. FE 5-5502.
3 ROOMS AND BATH. ALL UTILities. Summit street. Inquire 95 Dwight.
3 RMS. PVT. BATH & ENT. Water softener auto. heat, couple only Mt. Clemens St. FE 4-1971.
3 ROOMS. 1ST FLOOR. 1 CHILD. No drinkers 72 Washington.
3 ROOMS, 2ND. FLOOR, $13. 3 rooms, 1st. floor, $16. 19½ Willard, FE 5-8328.
3 ROOMS AND SHOWER PVT. Entr. Clean. Nicely furn. Heated. Ideal for working couple. References. FE 2-2974. 71 Kimball.
3 ROOMS. BARGAIN. ATTRACtive Business woman or pensioner FE 2-8902 Sunday. Monday and after 5:30 p.m.
3 ROOMS FULL BATH, CLEAN, nicely furnished, redecorated, private entrance, deposit and reference required. MY 3-2880.
3 ROOMS. NEWLY DECORATED, pvt. ent. 4145 Clintonville Rd., OR 3-4706.
3 ROOM APT. CLEAN WELl furn On Cass Lake. FE 5-3169.
3 ROOMS & BATH, MODERN, 2 closets, adults, FE 5-2386.
3 RM. APT. CHILD WELCOME 141 Auburn Ave.
3 RMS. & BATH. PVT. ENtrance. Nice & clean. Adults. FE 2-3548
3 RMS. AND BATH, BABY WELcome. 225 Florence.
3 ROOM APARTMENT, PRIVATE bath and entrance. $80 per mo. Call FE 5-3868.
3 FURN RMS. ALL UTILITIES, twin beds, lovely apt., adults only. 16 Pingrove. See after 4:30 weekdays.
3 ROOM, PRIVATE BATH AND entrance, West side. FE 8-6523.
3 RMS. AND BATH SMALL CHILD welcome. FE 8-7104.
3 RMS. AND PVT. BATH. CLEAN. 319 N. Saginaw.
3 FINE MODN RMS. WITH BATH. Pvt. Couple only. FE 5-4032.
3 RMS. & BATH PVT. BATH & ent. Small child welcome. $18 per week. FE 8-1431, 293 Baldwin. Inquire 340 Baldwin.
3-ROOM FURNISHED APT. AND util. $20 week. Adults. 1355 Williams Lake Rd.

MODEST MAIDENS by Jay Alan



"Anyway, darling, you've got the only room in the house with hot and cold running water!"

Rent Apts. Furnished 33

3 ROOMS, PRIVATE BATH AND entrance, gas heated. 87 S. Parke St.
3 ROOMS & BATH. FURN. 80 State St. FE 4-9398.
3 ROOMS, PVT BATH, NICE AND clean. FE 5-2495. 40 Edison. Call after 1 p.m.
4 RMS. AND BATH. PVT. ENT. Westside. Inquire 95 Dwight.
4 ROOMS UPPER PRIVATE BATH and entrance, clean. Near bus. Baby welcome. FE 5-6421. Until 8:00 p.m.
4 RM. UPPER FLAT, FURNished. Private entrance and bath. On Baldwin bus line. Adults only. 104 Poplar St.
4-ROOM UPPER. OUTSIDE ENtrance. 2 children welcome. FE 2-4730.
4 RMS. AND BATH NO CHILdren. FE 8-0004.
4 ROOMS, 2 BEDROOMS, ON Matthews St. OR 3-7887.
4 NICE ROOMS FURN. ALSO 4 rooms unfurn FE 4-4686.
4 RMS. & GARAGE. NEWLY DECorated. 2 children welcome. FE 4-1178
5 ROOM HEATED FLAT. CHILdren allowed. $90 per mo or $25 per wk EM 3-4307.
5 RM. DUPLEX ALL UTIL. FURN FE 4-8179
6 ROOMS. MODERN. FE 8-3495
$16.00 WEEKLY. 3 ROOMS, private bath and entrance, heat and electricity. 806 St. Clair Street.
A NICE 4 ROOM APT. NEWLY decorated, private bath and entrance, utilities furnished. Reasonable rent. FE 4-1156.
BACHELOR APT. MAIN FLOOR. Pvt. bath and ent. TV. Very nice. North end. FE 2-4376.
BACHELOR APARTMENT. TWO rooms and bath. All utilities furnished $13 weekly. Call at 288 N Perry.
AUBURN HEIGHTS. 3 RMS. 660 Squirrel Rd. S. FE 4-8903.
CLEAN, LAKEFRONT APT., CHILdren welcome. On bus line, 1550 Cass Lake Rd., Keego Harbor.
CLARKSTON RURAL. BRIGHT clean 3 rms., upper. Modern. Hot water. $45, monthly. MAple 5-9687.
CHEAP RENT, 3 ROOM FURN. apt. pvt. bath & ent. adults. FE 4-7353.
COUPLE PVT. BATH & ENtrance, on bus line, FE 4-2847.
DOWNTOWN WEST SIDE FOR 1 or 2. Foot Clinic. 157 W. Huron.
EVERYTHING FURNISHED IN clean, newly decorated 3 room with private bath and entr. Steam heat, dandy laundry, child welcome. 915 Orchard Lk. Ave.
EXCEPTIONALLY WELL arranged apt. Done in knotty pine. Couple only. References. OR 3-1315.
FIRST FLOOR 3 RM. APT. NEAR Auburn Heights. Everything furn. $60 a month. FE 8-3139.
1ST FLOOR, 2 RMS. & kitchenette, garage, adults. 261 State.
FURN. OR UNFURN. BACHELORS APT. Pvt. bath and ent., $10 week. All util. Near downtown. 249 Orchard Lake.

FOR COLORED
3 rooms and bath. All utilities furn. Located on the south east side of town on Prospect street. Riley Real Estate, FE 4-4821
FURNISHED 3 ROOMS AND BATH — Pvt. Entr working couple preferred. FE 4-7233.
LARGE 3-ROOM APT. FOR CLEAN couple. Utilities furn., $65 month. 5415 Elizabeth Lake Rd.
LARGE LOVELY 4 AND BATH. Garage. Lake area. Adults. OR 3-1943.
NEWLY DECORATED, 2ND. floor, 4 rooms, bath & garage. West side. FE 2-4644 or FE 8-3265.
NEW APT FURNISHED. 3300 Elizabeth Lake Rd. No children.
PONTIAC LK., M59—1-RM. KITCHenette apt., util. furn. OR 3-4555.
PRIVATE 3 ROOMS AND BATH at Williams Lake. Phone OR 3-7541
TWO ROOMS AND BATH PRIvate ent, single person or couple. 92 Washington or FE 5-6770.
TWO 3-RM APTS. NR. WATERford High pvt. bath & ent. OR 3-1388.
UPPER 4½ RMS. CHILDREN welcome, Lincoln 1-0758.
UPPER 5 ROOM FURN. FLAT, available Sunday. Phone FE 2-2102
UPSTAIRS, 4 RMS. CLEAN, QUIET — FE 8-2504, 270 State.
VERY NICE 3 AND BATH, PVT. Ent. No drinkers. FE 2-5553.

Rent Apts. Unfurnished 34

1ST FLOOR, 6 ROOM APARTment. Near St. Michaels and Baldwin chool area. 19 Ellwood. Phone FE 5-0388.
1 AND 2 BEDROOM LAKEFRONT Apts. Partly furnished. OR 3-9105.
1 BEDROOM CORNER APT., close to transportation & shopping, free parking, newly decorated. Contact Mrs. Hollenbeck, 66 Murphy St., FE 2-0097.
1 BEDROOM APT. FOR LEASE. $100 per mo. Adults. 130 Seminole, BelAir Manor. FE 4-1559.
1-3 RMS. & BATH APT. ADULTS. No drinkers. Heat. FE 5-1625. 11 S. Jessie.
2 BEDRMS. 1ST FLOOR, 1 OR 2 children. Utilities furn. 34 Edison. FE 5-8232.
2 FIVE ROOM APTS., CHILDREN allowed. oil heat, FE 4-5067.
2 LARGE ROOMS, MODERN & pvt., utilities furn., small child welcome. East of Drayton Plains. OR 3-4594
2 RM APT., PVT BATH, PVT. ent. Partly furn. 285 Whittemore.
2 BEDROOMS. WEST SIDE TERrace. Completely remodeled, gas heat, no children. MI 4-8159.
2 BLOCKS FROM CENTRAL HIGH. 4 room lower. Gas heat and garage, $50 per mo. Paul A. Kern, Inc. FE 2-9209.
2ND FLOOR, 3-ROOM APARTment, newly decorated. 19 Ellwood. Phone FE 5-0388.
3-ROOM UPPER APARTMENT ON Oakland Ave. near Baldwin. Private bath and entrance. Heat and hot water furnished. $50. FE 4-4807
LGE LOVELY 3 & BATH, ADULTS Near Airport. OR 3-1943.

PLACE A "LOST" AD. Call FE 2-8181 for an ad to recover a loss. Dial FE 2-8181 for an ad-writer. Say "charge it."

Rent Apts. Unfurnished 34

3 BEDROOM HOUSE IN KEEGO Harbor. $7,200. $600 down. 2459 S. Cass Lk. Rd, FE 4-7233.
3 LGE. CLEAN RMS. PVT. BATH & ent. Stove & refrig. $15 wk. Adults. FE 2-2416.
3 ROOMS AND BATH PARTLY furn., FE 8-4446.
3 ROOM NEWLY REDECORATED apt. with full bath & utility room. $65 per month.
WHITE BROS.
OR 3-1295
5660 Dixie Hwy
Open Eves. 'til 9: Sun. 10 'til 5
3 RMS. AND BATH, 1ST FLOOR. All util. furn. Infant welcome. 106 Center St. FE 2-2390.
3 RMS., HEAT, REFRIGERATOR, stove, parking furn. 180 E. Huron.
SHIRLEY APTS.
3 UPPER FLATS: 2 2-BEDRMS., $60; & 1-bedrm., $55. Desirable location near Lincoln Jr. High School on Euclid street. FE 4-2523 or FE 5-1172.
3 ROOMS AND BATH, UTILITIES furnished. Call after 3 p.m. FE 4-8238.
3 ROOM MODERN HEATED APT. 4192 Dixie over Keego Hardware. $50 per month. FE 2-2944.
3 LARGE ROOMS PVT. BATH & ent., heat furnished, small baby welcome seen by appointment, $80 mo. FE 2-8838.
3 CLEAN ROOMS, UTILITIES furn. 40 Mariva, OR 3-1326.
3 ROOMS EVERYTHING PRIvate, on bus line FE 5-8236.
3 ROOMS, CLOSE IN, NEWLY decorated. Heat and Utilities. $12 a week. 81 Peneley Court.
3 RMS. REFRIG. AND STOVE. Adults only. FE 2-6859. 454 Auburn Ave., Palm Villa Apts.
3 LOVELY NICELY DECORATED ROOMS NEAR STORES AVAILABLE FOR IMMEDIATE OCCUPANCY REASONABLE, CHILD WELCOME. Orlando 3-6224 or ORlando 3-1131.
3 RM UNFURN. APT. AT 115 State St. Pontiac Apts. FE 2-8285.
4 RMS & BATH. YEAR AROUND home in Union Lake Village. Call EM 3-2357 or EM 3-4671.
4 RMS. AND BATH, $45 MONTH. In Oxford. OR 3-1391.
4 ROOMS & BATH HEATED. Stove and garage. FE 2-9974.
4 ROOMS UPPER AND 3 ROOMS, lower. Children welcome. 407 N. Cass. Phone Oakland 8-2918.
4 RMS. EAST SIDE. 68 S. FRANcis. FE 4-3239.
4 RM. LOWER. TILE BATH, steam heat on busline. Westside. Adults. FE 5-8548.
4 RMS. & BATH. HEAT & HOT water furn. Vicinity Auurn Hgts. FE 4-6041.
4 ROOM HEATED APT. 2 BEDrooms. West side. $75 month Nights FE 4-1173. Days FE 2-3307 or TUxedo 4-8838.
4 RMs & BATH IN DUPLEX. Auto. oil heat. Elec. refrig. & stove. 1 child. Commerce Village. Available Nov 8. EM 3-4377 after 4.
4 ROOMS AND BATH. MODERN heated Decorated. 23 Cadillac. MI 8-1063.
4 RMS AND BATH, HEAT AND hot water furn. $65 mo. FE 2-1362.
6 ROOMS, ALL UTILITIES FURN. 239 East Blvd. S. FE 4-5067.
5 ROOMS, WILL FURNISH STOVE and refrigerator, heat, garage and basement. Off Baldwin near bus line and store. FE 2-6064.
5 RM. UPPER FLAT. HEAT FURnished. FE 4-5626.
5 RM. APT. WITH BATH. PVT. ent. Washing priv. Children welcome. 39 Whittemore. $80 mo or $12.50 wk. FE 5-8427 or FE 2-0772.
5 ROOMS. WEST SIDE, MAIN floor, pvt. ent. and garage. 67 Henry Clay
5 ROOMS AND BATH HEAT FURnished, must see to appreciate, $75 month. 16 S. Roselawn. FE 5-3384.
5 ROOM APT. DOWNSTAIRS. 132 West Lawrence
5 ROOMS & BATH, NEWLY DECOrated. FE 2-4132 or FE 2-5788.
5 ROOMS, BATH, GAS HEAT, near stores and school. MAple 5-1244.
5 RMS. AND BATH. LOWER. $90. month. References. Util. furn. In city OR 3-9081.
90 OAKLAND
4 room heated apt. with 2 bedrooms and porch, clean. $55 a month. See caretaker.
5 ROOMS & BATH LOWER IN city OR 3-8812.
90 OAKLAND
Clean 3 rooms and bath, heat

For Sale Houses 43

VETS $99

Moves You In

ABSOLUTELY NO OTHER COSTS

PAYMENTS ONLY $79 PER MO. INCLUDING LOW TAXES AND INSURANCE

3 Bedrooms
Brick Front
Full Basement

OPEN
Saturday and Sunday
1 P.M. - 8:30 P.M.

OPEN DAILY
3 P.M. - 8:30 P.M.

Furnished Model
AT CORNER OF NEWPORT & BALDWIN (2 Blocks North of Walton)

PERRY LAND COMPANY
FE 8-4481

2 BEDROOM HOUSE IN KEEGO Harbor, $7,200, $500 down. 3459 S. Cass Lake Rd. FE 4-7233.

OWNER: 2-BEDRM., TILED BATH, carpeting 2½-car garage. Large fenced yard. $9,200. OR 3-3946.

OWNER
Will sell on GI or terms. 2 bedrm on 2 lots with heated garage workshop. Mid Drayton. OR 3-2420

OPEN

3 to 5 Sunday
84 Dwight

Two-family, income investment. 5 rooms down; 4 rooms up. 2 stoves and 2 refrigerators included. Full basement, oil heat. Nat fireplaces in each apt. Directions: Turn N. off W. Huron near Webster School.

Leslie R. Tripp, Realtor
75 W. Huron Street
FE 5-8161 or FE 4-4278

SMALL HOUSE. LOW DOWN PAYment. Sacrifice for cash. 141 S. Josephine. Call MU 4-6386.

3 BEDRM. HOME WITH 2 BEDRM. apt. now rented. Lake priv. $14,000; $2000 down. EM 3-3998.

TRI-LEVEL STARTER HOME. No money down. 3 plans. Gordon Flattley, builder. EM 3-0482.

OPEN

PIONEER HIGHLANDS
Voorheis or James K Blvd. to 235 S. JOSEPHINE

Choice CAPE COD style RANCH. 2 bedrooms, 12x18 living room, attractive kitchen with formica counter tops plus eating space, full basement has GAS HEAT. Large well landscaped lot, city water, sewer, bus at corner, paved street. IMM. POSS. Open Sun. 2-5 P.M. Mrs. Hoyt in charge.

OPEN

WASHINGTON PARK
1005 ARGYLE

ALL BRICK 3 bedroom RANCH with FULL BASEMENT. Living room, dining room, YOUNGSTOWN kitchen oak floors, plastered walls, GAS HEAT. See this REAL VALUE NOW. SACRIFICE PRICE by out of town owner. OPEN SUN. 2-5 P.M. Mr. Hoyt in charge. Take Orchard Lake Rd. to Berwick left to Argyle, left to property.

HOYT REALTY
PON-TEL CENTRE
254 S. Telegraph Rd.
FE 2-9840 FE 2-9966

7 RM. HOUSE. 179 RAEBURN. Inq. Drayton Plains. 4259 Monroe St.

577 LOWELL ST., E. OF JOSLYN. 4 bedroom modern, 2 down, gas heat. Open 10-6 p.m., FE 5-2443.

WHITE

DONELSON PARK

A charming 1½ story brick home. Located in Pontiac's finest area. The 18 ft. living room & 13 ft. dining room are fully carpeted. 2 master bedrooms on the main level with expandable attic for 2 extra bedrooms. Other features include: A cheerful kitchen. Natural brick fireplace. Tiled bath. Oak floors. Plastered walls. 2-car garage and paved drive. It's clean as a pin and in tip-top condition. Don't pay too late-priced at $19,500 with $5,000 down.

$2,000 DOWN

But only $40 per month for this 2 bedroom home overlooking Maceday Lake. Extra large shady lot with lake privileges. 100 ft. to good beach. This home is not old—has fireplace, storms and screens. Enclosed front porch. Vacant and ready to move in. $7,900 is the full price.

WHITE BROS.
REAL ESTATE
OR 3-1295
5660 Dixie Hwy.
Open Eves 'til 9; Sunday 1 'til 5

BRICK RANCH-STYLE

Excellent location in Oxford. Near school. Home offers living room, kitchen, 3 bedrooms, and bath. Full basement with laundry room. 20' by 20' garage. Only one tax a year.

C. A. WEBSTER REALTOR
Oxford OA 8-3122 Orion MY 2-2291

$500 DOWN

3 bedrooms — City. East Side. Paved street and drive. Garage, fenced back yard. New Luxaire furnace in full basement carpeting and drapes. FE 5-7190 after 5:30 p.m.

OPEN

SUNDAY 1-6

See Oakland County's Paradise! Lovely exclusive Pleasant Lake Woods with winding paved streets and community water. 3 brick models to inspect with a minimum of 1100 sq. ft. of living area. 3 bedrooms with walk-in closets, paneled family rooms, fireplace with barbecue pit, large kitchen with built in appliances and loads of cupboards, 2 ceramic baths, full basement, attached garage. We can duplicate these homes or will build from your plans on a lake front or lake privileged lot of your choice. DIRECTIONS: Out Elizabeth Lake road to open signs at Pleasant Lake.

JIM WILLIAMS
REAL ESTATE & INSURANCE
1463 BALDWIN FE 4-0547

For Sale Houses 43

MULTIPLE LISTING SERVICE

OPEN

SUNDAY 2-5

1235 Florence

WANTED . . .

A new owner for one of the finest most comfortable, most home-like and charming 2 bedroom homes we have ever had the chance to offer. Large lot with garden. Beautifully landscaped lawn and 2 car garage. Lake privileges, 1 block. Be our guest from 2 p. m. — 5 p. m. — Only $13,250 for quick sale — Terms with substantial down payment. M 59 TO PONTIAC LAKE RD. — RIGHT TO EASON —LEFT TO OCEANA — LEFT TO Fflorence — RIGHT TO PROPERTY.

TURKEY TROT . . .

right out to see this charming 2 bedroom bungalow in the Silver Lake area. Large lot with outdoor grill. 1½ car garage. Located in good area on paved street. $9,950 — Terms.

WATKINS LAKE

Have you been looking for a 3 bedroom home with 1½ ceramic tile baths, a fireplace, full basement with completely finished recreation room, large living rm. and kitchen, 2 car garage, lake privileges for under $20,000? This is it! Priced at $16,750 on terms.

WEST SIDE

If you want a home that is different, let us show you this attractive 2 bedroom Contemporary style with large living room, with brick wall fireplace, breezeway and attached garage. Including stove, refrigerator and carpets. A beautiful wooded lot of over an acre. You'll love it and the price too — Only $12,700.

WE BUY LAND CONTRACTS
ASK FOR TOM BATEMAN

Bateman Kampsen
REALTORS FE 4-0528
377 S. Telegraph Eves. & Sun.

NEW, MODERN 2 BEDROOM brick home, basement, lake privileges, $13,750. FE 2-2909.

Immediate Possession

NEAR NEW HIGH SCHOOL

3 NEW RANCH HOMES
LARGE LIVING ROOM, YOUNGSTOWN KITCHEN WITH DINING AREA, 2 OR 3 BEDROOMS. TILED FLOORS, OUTSIDE STORAGE 50 FT. LOT.

OPEN 1 TO 5
Saturday and Sunday
Drive out Perry, turn right on Melrose, 2 blocks to open sign.
PRICED AT ONLY
$8250
EASY FHA TERMS
$348 Total Down Payment
$69 Total Monthly Payment
DLORAH BUILDING CO.
FE 2-9122

MIDDLETON SPECIAL!

$750 DOWN — Located off Cass Lake Rd., very attractive 4-room and bath plus utility with 1½-car garage. Enclosed back yard and Barb-B-Q patio. See this one today!

Leslie R. Middleton
BROKER 188 N. JOHNSON
FE 5-7721 FE 5-7747

1 ACRE. 5 RMS. BREEZEWAY and garage. Full basement, carpeting. $10,200; $1,050 down. OR 3-8125.

BROWN

$2,000 DOWN — Over ½ acre of land. 3 bedroom bungalow with full basement. Full price $10,500. See this one before it is gone.

$1,500 DOWN — Income special. Over $100 per month and your own 4 rooms free. Clean as a pin inside. All furniture included. Owner leaving state.

$700 DOWN — Cozy 1-bedroom home on the east side. Ideal for retired couple. Cyclone fence. 2-car garage. Beautiful yard. Full price, $4700.

$450 DOWN — Neat bungalow at Williams Lake. Canal front. Needs some finishing work. Material there. Real clean home. Priced at only $4950.

NOTHING DOWN — Modern 3-bedroom brick on the east side. Full basement. Oil AC furnace. Alum. storms. Oak floors. About $350 closing costs.

LIST — With us for fast and efficient service. WE BUY, SELL AND TRADE.

L. H. BROWN, Realtor
1362 W. Huron Ph. FE 2-4810
MULTIPLE LISTING SERVICE

For Sale Houses 43

WARD W.
ROSS
HOMES, INC.

Suburban Living at its Best

CONVERTIBLE
24's

ALL BRICK CONSTRUCTION WITH 2-FT. OVERHANG
GAS PERIMETER HEAT AND HOT WATER
CERAMIC TILED 1½ BATHS WITH TUB ENCLOSURE AND BUILT-IN VANITY
GENERAL ELECTRIC STOVE AND OVEN BUILT IN
FORMICA COUNTER TOPS
BIRCH, MAHOGANY OR OAK CUPBOARDS
PANELED DINING SPACE
BI-FOLD CLOSET DOORS
RUSCO SLIDING WINDOWS
CARPORT OR GARAGE
PATIO OR TERRACE WITH OR WITHOUT BASEMENT
CONVENTIONAL MORTGAGES

$15,950

MODEL HOME AT 2345 WATKINS LAKE RD., JUST SOUTH OF DIXIE HWY.

OPEN
SAT. AND SUN. 10 - 8

W. W. ROSS
HOMES, INC.
1941 S. Telegraph Rd.
FE 4-0591 Model Ph. OR 3-8021

KENT

Established in 1916

LAKE FRONT — Home all insulated, with partial bsm't, boat house, dock, barbecue grill, large lot, beautiful trees, plus sandy beach, for less than you would pay for some summer cottages. Your opportunity. Don't miss it! $13,500 — terms

ACRES — 7½ in all. 4 acres in "Taylor" red raspberries, completely staked and wired. 1½ acres in asparagus. Wonderful yield. Also an old farm house with enough lumber in it to build a small modern home. 3 miles north of Pontiac. Full price $7,950. Only $950 down

INCOME — 4 3-rm. apartments, 2 down — 2 up, in good location, close to town. Excellent condition inside and out. 4 Electric ref's included. 2 enclosed porches, 2-car garage. Now completely occupied. Income of $270.00 per month. You be the landlord! $6,000 will handle.

FLOYD KENT, INC., REALTOR
2200 Dixie Hwy. at Telegraph
FE 2-0123 — Open 9 to 9
AMPLE CUSTOMER PARKING

Dorris & Son
SUBURBAN BEAUTY
$9,950 Terms

This eye appealing modern spacious 2 bedroom bungalow, with nice glassed in porch, full basement, forced air oil heat, and good garage, situated on an exceptionally nice lot 65 x 270 may be purchased with as low $700 down on FHA.

VACANT HOME
WILLIAMS LAKE

Outstanding Modern bungalow with basement, auto. oil heat, tile bath, carport and 2 car garage, also full concrete drive outdoor fireplace, well landscaped and fenced lot, across street from lake, can be purchased on easy terms, $11,950.

G.I. SPECIAL!

Seven room $8,500
Nothing down just mortgage cost, for dollar value this one just can't be beat on todays market, full basement, forced air oil heat, 2 car garage, large enclosed front porch, one room with outside entrance could be used for various businesses. Webster School district, don't fail to see this one.

OFFICE OPEN
SUNDAY 2-5 P.M.

WE TRADE
DORRIS & SON REALTORS
752 W. Huron Ph. FE 4-1557

OPEN HOUSE

Sunday
1-5 P. M.
260 Starr Avenue

PIONEER HIGHLANDS:
This two bedroom brick with a full ceramic tile bath, carpeting, full basement with gas heat.

Located on a paved street with all the city utilities and lake privileges on Sylvan Lake. Close to St. Benedicts and Shopping Centers. Excellent condition.

Reasonable Terms
to qualified buyer

WM. A.
KENNEDY
Realtor
3101 W. Huron FE 4-3569
Open Evenings till 9

4 BEDRMS. 2-CAR GARAGE & basement. Drayton Plains area. $2,000 down. FE 7-8017.

Honeymoon Special

CUTE AND COZY — 5 ROOM BUNGALOW — LOVELY LOT — MANY ATTRACTIVE FEATURES — BARGAIN PRICE $7,300 EASY TERMS

JIM WRIGHT
REALTOR
345 OAKLAND AVE. FE 5-9441
SUNDAY CALL FE 8-1644
MULTIPLE LISTING SERVICE

OPEN

SUNDAY 2-5

2851 FRANKLIN RD.

Lovely 6 room brick and frame ranch home in Hickory Knolls subdivision. Bloomfield 3 bedrooms, family room kitchen with built-ins 2 car attached garage, large landscaped lot, sprinkler system in front lawn. Carpeting, drapes and fireplace equipment included. Price has been reduced for quick sale. TELEGRAPH RD. TO FRANKLIN SOUTH ON FRANKLIN TO SIGNS.

FIRST OFFERING
3 bedroom bungalow built in 1957. Large living room, full basement, oil heat, recreation room, 1½ baths, garage, corner lot. Carpeting and drapes. This lovely home located on canal overlooking Cass Lake. Priced for quick sale with terms

SUBURBAN
Lovely 3 bedroom brick bungalow, basement, oil heat, outside grill, large lot. 45 ft. on lagoon to Pontiac Lake. Full price $13,975 with small down payment or will rent with option to buy

Evenings after 6 call FE 2-3381 or FE 5-2935

A. JOHNSON, Realtor
1704 S. Telegraph Rd.
FE 4-2533

For Sale Houses 43

C

$9,750 — Very Clean, 2 bedroom home with a nicely landscaped yard, off Baldwin. $1,950 down.

L

$9,975 — Retiring? See this cozy log home with a log burning fireplace. 1 bedroom. 2 lots near Pleasant Lake. Only $1,450 down.

A

$10,400 — NEW 2 bedroom ranch home with full basement, auto. oil furnace, plastered walls & oak floors. Lake privileges. $1,500 dn.

R

$13,500 — Aluminum siding, 4 bedrooms, Full dining rm., living rm. modern kitchen. Full basement, gas heat. 2 car garage. $2,950 down.

K

No Down Payment G.I. Mortgages. 1 - 3 bedroom, city. 2 - 2 bedroom Suburban.

(Open Sunday 10-4)

CLARK REAL ESTATE
TO BUY, TO SELL, TO TRADE
FE 4-6492 or FE 4-4813
1362 W. Huron Open 9 to 9
MULTIPLE LISTING SERVICE

For Colored

Here is the best value ever. Vacant and redecorated like new. 2 bedrooms and bath down and 2 bedrooms up. Oil heat. Price $11,500 and only $500 down. 8 room ideal large family home. Full price $5,000, and only $800 down. To settle estate. See Mrs. Howard, 18 Gillespie St. or Phone FE 2-6412. John Kinzler, Realtor, 670 W. Huron St.

3 Bedroom HOMES

Nothing Down

5 ROOM SUBURBAN home — Breakfast nook, 3 bedrooms. Utilities are in the basement. Large 125 ft. lot with lake privileges. $8,950 full price

ONE OF THE BEST values we've seen in GI deals. A spotless bungalow. A 1½ car garage. All on a West suburban site 75x225 and fenced. Well landscaped, too. $7,950—Nominal mortgage costs. Low, low payments.

MAYBE THIS is it! Nice 2 bedroom home. Nice kitchen, large enough to eat in. 19½ ft. living room, 11 ft. utility room and on 2 lots which will let you expand when necessary. Lake privileges, of course. Just $8,950, low payments.

RAY O'NEIL, Realtor
262 S. Telegraph Rd. Open 9-9
FE 3-7103 FE 2-6936

Nothing Down

Will build starter home on your lot. Our plans or your plans. Basement included. Also rough wiring. See our model. Don McDonald. OR 3-2837.

$9,500

Will build 3 bedroom house with basement on your lot. Complete with tile bath, hardwood floors & automatic heat. Don McDonald. OR 3-2837.

NO DOWN PAYMENT

3 BEDROOM SUBURBAN HOME ALL LARGE ROOMS, 100 FOOT LOT AVAILABLE TO VETERANS OR NON-VETERANS WITH APPROXIMATELY $300 CLOSING COST ONLY. QUICK POSSESSION.

R. J. VALUET, Realtor
345 OAKLAND AVE. FE 5-0693
SUNDAY CALL FE 8-1644
MULTIPLE LISTING SERVICE

5 ROOM MODERN HOUSE. LOW down payment. FE 4-3941; evenings, FE 4-9312.

SYLVAN LAKE

3-bedrm. brick. By owner. Lake priv. FHA. Low interest mortgage. FE 8-1448

NO DOWN PAYMENT

3 or 4 bedroom starter homes with full basement and rough wiring. On your lot or will build on our lot with small down payment F. C. Wood Co. OR 3-1235. Corner William's Lake Rd. & M59. After 6, OR 3-7036

GI—NOTHING DN.

$5 per mo. includes taxes & insurance, near shopping, school & city bus, 2 b-r, new oil furnace, storms & screens, fenced yard, new 16x20 garage, TOTAL $7,500.

7 ROOMS

THIS WILL GI ALSO — $8,500, nothing dn. $58 per mo. St Mikes, Baldwin & Lincoln Jr., gas heat, 1½ baths, full basement, OTHER TERMS AVAILABLE.

J. R. Hiltz
Realtor
1011 W. Huron FE 5-6181

$200 DOWN
2 bedrm. modern.
$300 DOWN
3 bedrm. modern
$300 DOWN
2 bedrm., modern, 1½ car garage

C. PANGUS, Realtor
1819 M15 Ortonville NA 7-2815

DUPLEX GRANDA DR., NEARLY new. Consists of nice living room, kitchen with dining area, 2 bedrooms, bath and basement, gas heat and hot water. Plenty of closet space. Clean throughout. $1500 down take over GI loan monthly payments, $76 includes tax and insurance.

C. A. WEBSTER REALTOR
Oxford OA 8-3122
Lake Orion, MY 2-2291

3-BEDROOM PANELED WALLS. Drayton Plains OR 3-9498.

FOR COLORED

E. Wilson, 7 Room home. 3 bedrooms. Full basement, oil furnace. 1½ car garage. No down payment needed for qualified G.I. Closing cost only.

ON MIDWAY, 6 Room home. Bath. Plastered walls. Fenced yard. Extra stool & lav. in basement. Oil furnace. 2 car garage. $9,500. Low down payment.

ON WYOMING. Clean furnished home for couple or small family. Bath. Possession in 7 days. Only $500 down.

J. C. HAYDEN, Realtor
86 E. Walton FE 8-0441

PARTRIDGE
IS THE "BIRD" TO SEE

NEW BRICK RANCH
W. SUBURBAN $15,200

3 delightful bedrooms, a gorgeous living room and an excellent modern kitchen will thrill you when you inspect this brick ranch for your future home. Recreation room and water softener, $3,000 down to a 4½ per cent mtge payable $83.65 per mo. Remember 4½ per cent interest is a real big savings for you. Already financed for another saving. See this lovely home as soon as possible.

LOWER STRAITS
Off-Season Bargain

100 ft. of frontage with one of the finest sandy beaches in the subdivision. The 2 lots alone are almost the price of $14,900 with $3,900 down, but you also get a 2 bedroom modern home with 2-car garage.

REALTOR-PARTRIDGE
FE 4-3581 1050 W. HURON
OPEN 'TIL 9
MULTIPLE LISTING SERVICE

Smith-Wideman
REAL ESTATE OPEN EVES.
FE 4-4526 412 W. HURON
MULTIPLE LISTING SERVICE

OPEN

Saturday and Sunday 2 to 7

New Brick Ranch Homes — 6 different models — each have over 1,400 sq. ft. of living area. 3 or 4 bedrooms, 2 baths, carpeted living room, family room with fireplace, or basement, kitchen with colored built-in GE range and oven. Attached 2-car garage. Lots 120x120. Sewer, water, and paved roads. Near new Bloomfield Grade School and St. Hugo's Church and School. Prices reduced — Save $3,400 your choice. Lots available NOW. Will also build plan of your choice. Lots available (DRIVE OUT TO 1 BLOCK EAST AND SOUTH FROM CORNER OF WOODWARD AND SQUARE LAKE ROAD, OR JUST EAST OF "TED'S DINING DRIVE IN").

OPEN

3569 LINCOLNSHIRE
SUNDAY 2 to 6

All brick exterior with 5 special rooms and tiled bath on first floor plus stairway to large expansion attic. High light basement with new gas furnace. New roof and redwood storms and screens. Carpeting in 2 rooms. Landscaped lot 110 x 400. $12,500. Approx. $1,500 down on FHA terms. Ask for Mr. Esser.

JOHN
Kinzler

670 W. Huron St. Phone FE 4-3525
Or Phone FE 2-0829 Eve.

CARNIVAL by Dick Turner



"What d'ya want, Mac, a monopoly?"

11-15

For Sale Houses 43

GIs

Nothing Down

WEST SUBURBAN

Lovely 3 bedroom Ranch. Large living room with picture window and ledge rock fireplace. Exceptionally nice kitchen. Full basement. Also lake privileges. Full price only $14,500 with terms.

FOUR BEDROOM BRICK

Completely carpeted. Large kitchen, separate dining rm. 1½ baths. Full basement, gas heat. Only $1,500 down including mortgage costs on FHA terms.

CANAL FRONT

Attractive 2 bedroom Ranch. Living room 15 x 16. Full basement. Oak floors and plastered walls. Breezeway with grill. 1½ car garage. Lot 100 x 200. Full price $11,500 with terms.

136 E. PIKE ST. OPEN EVES.
FE 4-9584
MULTIPLE LISTING SERVICE

BRICK IN BIRMINGHAM. FULL basement — gas heat, aluminum awnings, water softener. 1 bedrm. down. Dormitory up. Only $11,200 with $1,000 down to FHA mortgage or will accept late model car. FE 5-9898.

$450 DOWN
NO MORTGAGE COST

3 bedrm brick Frame & tri-level. Full basement gas heat, lake privileges Waterford Twp. W. G. WHITCOMB REALTOR
FE 5-9522

Immediate Occupancy
ALL BRICK
FULL BASEMENT
44-FT. RANCH
CITY SEWER AND WATER

$13,990

INCLUDES LARGE LOT
BUILT-IN OVEN AND RANGE
CARPETING
COLORED PLUMBING

$540
CAN MOVE YOU IN

SEE THIS BEAUTIFUL BRICK RANCH TODAY! You'll love the 24 ft. kitchen, complete with built-ins. Located in new subdivision adjoining Isaac Crary and Eliza Leggit Schools. Unusual opportunity. See Miss Becker at 3564 Mark Rd. 1 block north M59 and Cass Lake Rds.

OPEN 1-8 P.M. WEEKENDS

OPEN 3-8 P.M. WEEKDAYS

FEDERAL HOMES CORP.
FE 8-8623

NEW HOME

Masonry construction. Beautiful large living room picture window. 3 large bedrooms, clothes closets with sliding doors. Kitchen with built-in cupboards. Coved ceiling, tile throughout. Full bath ceramic tile. Utility space. Automatic oil furnace. electric water heater. 2-car garage. Over-head door. On approximately 75 x 180 ft. lot. Just a beautiful home. $2,000 down. Easy terms on balance.

MUTART REALTY
2410 Commerce MA 4-2391

COMPARE THIS

Custom built 1,200 sq. ft., 3 bedroom brick ranch home. Full basement, 2 fireplaces, slate entrance, 1½ baths, ceramic tile with vanity. Plastered walls, oak floors, 22x24 plastered garage. All this for $17,000, on your lot.

E. J. DUNLAP
Custom Builder FE 8-1198

$300 DOWN

New 3 bedroom starter home with basement, large lot west of Pontiac. Don McDonald. OR 3-2837.

OPEN SUNDAY 2 TO 5 P.M.
MODERN BRICK RANCH ON wide lot. Large rooms, 2 bedrooms porch, 1½-car garage. 2457 Emerson, west of Woodward, north of Square Lake Rd.
WALSH JAMES & WASEY CO.
MI 4-6500

BY OWNER: 3 BEDRM., LARGE kitchen, full basement, aluminum storms, gas heat, $12,700 with $350 down. FE 2-5506.

— ASSOCIATE —
BROKERS INVESTMENT CO.
FE 8-9663

2 and 3 Bedroom Homes
CLOSING COSTS ONLY — These are real buys. See them now.

443 ORCHARD LAKE AVE.

OPEN

2902 LACOTA
CHEROKEE HILLS
SAT. & SUN. 2 - 6:30

Beautiful new custom brick ranch home in Carl Bird's new Cherokee Hills sub 3 bedrooms, dining room, 18x17 living room with fireplace, 2 ceramic tile baths, alum. double glazed windows and marble sills throughout. Full basement for rec. room, gas heat and hot water. 2½-car garage. L corner lot; street to be hard top. Price: $24,950.

John K. Irwin & Sons
Realtors
Since 1925
313 West Huron Street
Phone FE 5-9447 or FE 2-4031

For Sale Houses 43

NEAR TEL-HURON

3 bedroom brick home, full basement, oil heat, 2 car garage, cement driveway. $10,000 cash or $11,000 terms. FE 5-5416.

"BUD"

7 Room Suburban

Walking distance to new elementary school, just right for the large family, this 2-story west suburban home features 3 bedrooms upstairs, large heated sun room, full separate dining room, full basement, 2-car garage, outside tool shed, lots of play room for the kiddies on this 150x150 foot lot. Priced at $12,900.00. Reasonable down payment to responsible party.

2 Level Lake Front Home

on beautiful Silver Lake, 100 foot frontage and featuring 3 bedrooms and full bath, 2-car garage on upper level, with living room, den, kitchen and dining area, full bath, screened terrace overlooking the lake, on the lower level. Priced at $23,900.00 — Why not see it TODAY.

"BUD" Nicholie, Realtor
49 Mt. Clemens St.
Call Mrs. Dolan
FE 5-1201 or EM 3-4290

ONLY $500 DOWN, 3 BEDROOM modern home, city. FE 4-1906.

Multi-Lakes Realty

ON WOLVERINE LAKE
2 bedrooms fireplace, basement, forced air heat. Act on this one now $12,500 and $1,500 down.

3060 S. Commerce Rd. MA 4-1578

$190 DOWN

5 room, basement garage.
$69 Mo. 50 near E. Blvd.
FE 4-9219 WE 3-4200 Builder
WE 3-1269

WILL TRADE

New 3 bedroom brick, basement, storms & screens, ceramic bath. Walton-Baldwin area. FE 4-9219 or WE 3-4200. Builder.

NEW RANCH HOME

$9,600 EASY TERMS.
DLORAH BLDG. CO.
Bildor of National Homes
FE 2-9122

GILES

$1,650 Down . . .

For this 5 room, 2 bedroom home. Full basement, oil furnace. On the north side of the city on paved street. Near schools, stores and transportation. Call for further information.

Three-Bedroom . . .

With lake privileges, just west of the city. Wall to wall carpeting throughout. Full basement, auto. oil furnace, 2 large lots, terraced and landscaped. Lots of shrubs and flowers. Side walk and paved drive. Only $400 down plus costs.

GILES REALTY CO.
FE 5-6175 221 BALDWIN AVE.
OPEN 9 A.M.-9 P.M.
MULTIPLE LISTING SERVICE

3 BEDRM. BRICK. 3 YRS. OLD. Lge. kitchen FA heat. Newly painted, storms & screens. $12,500. Lake Orion 890 Joslyn Rd. MY 2-3821.

5 RM. MODERN & BATH. ON Vaught St. Owner leaving town. Must sell. $7900. $1500 down. Worth at least $9500.

P. W. DINNAN
66 W. Huron FE 4-2577

KNUDSEN

Elizabeth Lake Estates

5 room and bath bungalow situated on a beautifully landscaped building site. House has a full basement and a stair to the attic. Call us for particulars.

Beverly Street

Like-new 5 room and bath home with full basement and stair to second floor where there is space for 2 additional rooms. Home is well built and has a nicely landscaped yard. There are aluminum storms and screens and 2 aluminum combination doors. House is modern to the minute and is nicely decorated.

WM. H. KNUDSEN
REALTOR 244 S. Telegraph Rd.
FE 4-4516 Evening No. FE 2-8503

$500 DOWN

Vacant 3 bedrm. Full basement, fenced yard. E. side. FE 2-6774 after 5.

3 BEDROOMS. FULL BASEMENT, with 3 lots $800 down. Oxbow Lake area. 360 Rustic Circle.

SALE OR TRADE: 3 BEDRM. brick, basement, carpeting, water softener, storms and screens. Fenced. Furnished or unfurn. Trade equity for 10 ft. wide trailer. FE 4-8275.

SELL OR RENT WITH OPTION, 5 rooms and bath, basement, garage. FE 4-2440

JOLL

OWNER HAS LEFT TOWN and will sacrifice his 2 bedroom home with additional room upstairs for an extra large bedroom. Full basement with recreation room, laundry room, 1½ car garage, 2 nice lots. Immediate possession. A wonderful buy with very good terms. Close to Telegraph and Elizabeth Lake Roads.

HAVE YOU A LARGE FAMILY? If so, let us show you this 4 bedroom home close to downtown, with 2 baths, basement, oil furnace, incinerator, 2 car garage, large glassed in front porch. Can be used for income after children grow up. Small down payment moves you right in

Evenings after 6 call FE 4-9855

J. J. JOLL, REALTOR
2536 DIXIE HWY. FE 4-4561

3-BEDROOM RANCH HOME WITH fireplace, 2-car garage, 3 lots. 2315 Hester Ct. Keego Harbor. Call Oakland 8-3316, after 6 p.m.

2 BEDRM. 1½ CAR GARAGE. OIL furnace. Large lot. Knotty pine interior. Maceday Lake privileges. Low down payment. Bal. $75 mo. OR 3-2685.

MILLER

EAST OF AUBURN HEIGHTS—Attractive 2-bedroom bungalow. Comfortable homey living room, separate dining room and a pleasant kitchen, stairway to floored attic. Full basement, nearly new gas furnace, 2-car garage and a beautiful lot 220 ft. deep, with lovely shade trees. This is a well kept home. See it now!

MR. GI — You can have an income property without any down payment. Good north side rental area. 8 rooms, 2 baths, 5 large rooms for owner 3-room apt. to rent out, partly furnished, 2 refrigerators, 2 stoves. Full basement, gas heat, 5-car garage for extra income or shop. Call now for full information.

A LAKE FRONT HIDE OUT — 22½ acres. Less than 12 miles north of Pontiac, very good fishing lake loaded with Pike. 1326 ft. on good road. Full price $11,500 — Terms. Look this over, it is a real buy.

William Miller
Realtor FE 2-0263
1075 W. HURON
Open 9 to 9

For Sale Houses 43

ROCHESTER
12 ACRES NEAR MSUO, COLONIAL 3 bedroom den, living room with fireplace and studio ceiling. $32,500. Owner, OL 1-0797.

Baldwin & Howard

Marvelous commercial corner, large 2-story frame income. Ideal spot for office or retail store.

Elizabeth Lk. Ave.

Large 7-room modern home with large lot having 150 ft. frontage. Would be excellent location for doctor or dentist's clinic.

Rosshire Court

Good clean modern 5-room brick terrace tiled bath, easy terms.

Mt. Clemens St.

Close to East Blvd., beautiful modern ranch bungalow, 3 large bedrooms, built-in bath, large basement oil heat, convenient to stores and school. FHA terms.

Hammond Lake

modern home, 2 custom built fireplaces, 2½ tiled baths, rec. room, 2-car garage, home for a business or professional man. Owner Florida bound.

WILLIS M. BREWER
JOSEPH F. REISZ, SALES MGR.
53-55 N. Parke FE 4-5181
Eves. FE 8-0823

$975 DOWN

IMMEDIATE POSSESSION

This 3-bedroom ranch home has such deluxe features as attached garage, gas heat, extra large lot, paved street and drive, township water, Clarkton School district. Full price, $12,975 with $90 per month.

HOLMES-BARTRAM
4392 Dixie Hwy.
OR 3-1950 Evenings OR 3-3230

CASS LAKE, $4000 CASH OR $5000, terms 3-bedrm. year 'round, modern. Clean. TWinbrook 2-3617.

NEW HOME IN DRAYTON, SELL or rent, small down payment. FE 2-9???

AUBURN HEIGHTS — 4 ROOMS, bath & utility. On 50 x 250 lot. $4,750 cash. FE 7-8887.

OAKLAND AVENUE

Nice corner, zoned commercial. Good business location. Large 7 room house, 2 apartments. Oil furnace. Terms arranged or discount for cash.

PONTIAC REALTY
737 Baldwin FE 5-8275

WHY BUY A HOUSE THAT TAKES 30 yrs. to pay for, when you can pay for one in 10? 4 rooms, bath, basement, gas heat, 2 corner lots. FE 5-9194.

Pre-Thanksgiving Special

2 bedroom home and garage on a large landscaped lot, gas heat, living room carpeted, parkay floors in bedrooms, full price $10,500. A small down payment. New 3 bedroom ranch type home, 2 baths, thermo-pane windows and screens, heated garage, hot water heat, carpeted throughout. Call today for further information. Full price $17,900.

HERBERT C. DAVIS
4915 Irwindale Drive
FE 5-4311

BY OWNER: 3 BEDROOM BRICK, full basement, family kitchen, on a large lot with lake privileges. ORlando 3-4720.

BY OWNER

4 rooms & bath. Attached garage. Lake privileges to Williams Lk. School nearby. Fenced in yard. Can be seen from 12 to 8 daily, OR 3-9523.

OPEN

SUNDAY 1-5

627 Madison Street

2 BEDROOM bungalow with space for expansion. Large living room and dinette. Ceramic tile bath. Full basement with gas heat and recreation room. 1½ car garage. On a corner lot. Priced at $13,200 with $1,575 down on FHA terms. TURN RIGHT OFF JOSLYN AVE. — 1 BLOCK TO BARKELL ST. & SEE OPEN SIGN.

GI — NOTHING DOWN

2 bedroom bungalow with expansion attic. Full basement with tiled floor, gas heat and 1½ baths. $500 moves you in.

ANOTHER GI BUY

3-bedroom home with full basement, stoker heat. On a corner lot for only $7,500 — See this one today!

LEBARON SCHOOL

3-bedroom bungalow. Living room 11x15; kitchen 10x13; and master bedroom 10x27. Full basement with gas heat. On a 50x100 ft. lot. Only $11,500 —On FHA Terms.

COLORED GI

2-Family income, 5 rooms for owner; and 3 rooms up renting for $18 per week. Let the rent pay it off. Price is only $3,000 and $400 moves you in.

IVAN W.
SCHRAM
REALTOR FE 5-9471
942 JOSLYN, COR. MANSFIELD
OPEN EVENINGS & SUNDAY
MULTIPLE LISTING SERVICE

NEW 2-BEDROOM HOUSE ON Woodruff Lake, 2½ miles from Highland, lot 50x229; carport. Enjoy country living in year 'round home. $7,700. No down payment for qualified GI.

HAVE SEVERAL home with no down payments, nr. Union Lake, East side Pontiac, Independence Twp., Ortonville & Waterford Twp. Can be purchased on 5 per cent land contract.

For particulars & inspection call
LENTZ REALTY CO.
1246 N. Milford Rd., Milford
Phone—MUtual 4-7852

BY BUILDER

Split level starter home, 1 acre lot. Immediate possession. $8,250. Low down payment. EM 3-4164 or EM 3-2411 after 6.

FLATTLEY BUILDING CO.

FOR COLORED

You need $100. A payment in advance, good job, good credit to start owning this 2 bedroom, oil heat, full basement home. Close to school, bus, stores. FE 8-3877.

SELL OR TRADE 4 BEDRM. home, 2 baths, basement, in Lake Orion, for home in Lake Orion. School bus by door. MY 2-1101.

VACANT 3 BR. BRICK, 2 BLKS. to St. Benedict's. OR 3-8315.

MIDDLETON
SPECIALS!

FOR COLORED — $800 Down—Excellent 4-bedroom home on Ferry street. Wall-to-wall carpeting. Full bath. Basement with gas furnace and gas hot water. 1½-car garage. On 2 lots.

FOR COLORED — $750 Down—Located on Osmun street, 5 rooms and bath. Basement, auto. gas furnace and hot water. 2-Car garage. On fenced lot. This home is neat and clean — Must be seen to be appreciated.

Leslie R. Middleton
BROKER 188 N. JOHNSON
FE 5-7721 FE 5-7747

Thanksgiving Special

Built in 1954, 3 bedrooms, nice living room, kitchen with dining space, full bath, utility room, auto. oil heat, large lot with lake privileges. Full price, only $7,250 with E-Z terms. We help finance down payments.

Are You Looking . . .

For a home in the city, country or at the lake? If so — We have what you're looking for! Give us a call & make us prove it —

CRAWFORD AGENCY
MY 3-1143 609 E. Flint St.

RENT IT FAST through Rent Ads! Room, house, apartment, anything — Want Ads give you ACTION. Dial FE 2-8181.

For Sale Houses 43

BY OWNER: 3½-BEDRM. BRICK, full basement, gas heat. 65 E. Blvd. N. Sat., Sun. and evenings.

MULTIPLE LISTING SERVICE

O'NEIL

CHILDREN LOVE the lake. Actually, this is an 8-room house, there is a little finishing on the 2 large bedrooms upstairs. Large living room overlooking lake, also fireplace. Full family-sized dining room, basement partially finished. Forced air heat. Good sand and gravel beach. Only $15,900 on terms.

YOU SHOULD SEE this lovely lakefront log cottage. You will know at once that this is the place you have dreamed about after retirement. The facilities of this 1-bedroom doll house is still adequate to accommodate the children when they come for a visit. The attractive all-purpose recreation room finished in Knotty Pine overlooks a well landscaped, shaded lawn and the lake. Of course, when dad's not fishing he may confiscate junior's train in the large basement. See this log cottage today!

NORTH END — $300 Down plus costs will move you into this cute and cozy 2-bedroom home. The

For Sale Houses 43

VALUES

DAVISBURG—Large 2 story older home in good condition. 9 rooms, 5 rooms and bath down. Workshop and garage in basement. Lot 130x382, garden area. Only $9,000 with convenient terms.

EARLY AMERICAN—home built 1942. White aluminum siding and bay window. Carpeted living rm., pine paneled fireplace wall, dining room, 3 bedrooms 1½ baths. Basement, oil FA heat, 2 car garage. Landscaped, fruit trees. Possession at once. Located Walled Lake area, $34,500, $2,500 down.

4 FAMILY BRICK—Near school, bus stops at door. Each apartment has 5 rooms and tile bath, porches front and rear. Separate basements, gas furnaces. $26,000, reasonable terms.

OPEN SUNDAY
1-4 P.M.

NEW CUSTOM BUILT — Brick ranch. Lot 100x160, many oak trees, overlooks small lake. Cedar paneled living room 13'20, 2-way fireplace, dining "L," kitchen with built-in oven and table top range, 1½ ceramic tile baths, 2 spacious bedrooms, hot water baseboard heat, 2½ car attached garage. Living area 1,300 sq. ft. Select your decorations, light fixtures, and carpeting: $22,500, terms. Directions: Out Dixie Highway past Waterford Hill, 1st road to right (Maybee road) then 1st road to left (Hummingbird Lane) to open sign No. 5705

Roy Annett Inc.
Realtors since 1923
28 E. Huron FEderal 8-0466
Open Evenings & Sunday 1-4

3 BEDRM. HOUSE, FULL BSMT., alum. storms and screens, fenced yard. Crescent Lake priv. $13,200. FE 5-1089.

3 BEDROOM BUNGALOW, knotty pine living room & carpeting, gas heat, water softener, storms & screens, $8,950, with $500 down. FE 5-8569.

MULTIPLE LISTING SERVICE

OPEN

SUNDAY 1 - 5
3528 SHELBY ST.

3 bedroom brick ranch type bungalow with attached 2 car garage, 1½ tile bath, built in range and oven, automatic dishwasher, plastered walls, carpeted floors and many other deluxe features. We have another home under construction next door that can be shown. NORTH TELEGRAPH RD. TO PONTIAC LAKE RD. TURN LEFT TO GENELLA AND RIGHT TO SHELBY AND OPEN SIGNS.

George R. Irwin
REALTOR 269 BALDWIN
FE 5-0101

GI, NOTHING DOWN, $58 MONTH. $8,550, 5 rms. & bath. Good location. OR 3-8887.

BY OWNER EAST SIDE MODern 2 family or 4 bedrm., 2 tiled baths and kitchens. Garage. FE 5-8285

Cedar Island Shores

Lovely brick ranch, 3 bedroom modern with basement and attached 2 car garage, 2 large lots. (3 lakefront). Only $23,900, terms.

White Lake

Lovely modern 3 bedroom home. Basement. Automatic heat. A beautiful view of lake from every window. Priced attractively. $2,000 down. Terms.

Dorothy Snyder Lavender
REALTOR EST. 29 YEARS
7001 Highland Rd. (M59)
Ph. EM 3-3303 or MUtual 4-6417

7 ROOMS, ½ ACRE LOT. $200 down. Owner. P.O. Box 3535.

IN . . .

THE CITY — four room ranch home. Ideal for elderly couple who want to be near shopping, church, bus service, etc. Very clean. Oak floors, plastered walls. All storms and screens throughout. Oil forced air furnace. One of the best homes available in the city at only $8,900. $350 down plus mortgage costs.

EAST . . .

Side, 5 rooms and bath. Full basement. BRICK. Gas heat, storms and screens. Oak floors, plastered walls. Owner transferred to California — forcing sacrifice of this home at only $13,800 with $1,650 down.

Humphries

83 N. Telegraph Open Eves.
FE 2-9236
MULTIPLE LISTING SERVICE

BY OWNER 3 BEDRM., MODERN home 4 acres MY 3-2726.

SYLVAN LAKE

Sam Warwick has new 3-bedroom brick, tri-level ranch home, fireplace, built-ins, 2-car garage, 85 ft. seeded lot, exclusive community, sewer, water, paved streets, lake privileges, $24,500, open Sunday 1780 Sherwood. FE 4-5090 FE 3-2105.

John K.

IRWIN

SUBURBAN RANCH
Very attractive 6-room home with attached garage. Heat as a pin throughout. Carpeted. Plenty of storage space, fenced yard. 2 blocks from grade and junior high school. $13,500.

NORTH SIDE 2 FAMILY
6 nice rooms and bath on 1st floor, 2 large rooms and bath up. Full basement, gas heat, paved street. Priced at only $10,500. Small down payment.

OAKWOOD MANOR
Lovely ranch home situated on a beautiful wooded lot 150 x 324. This home contains 1,800 sq. ft. of living area. 3 big bedrooms, 2 full ceramic tile baths and ½ bath, living room with fireplace, dining room, family room with ceramic tile floor, big kitchen with built-in range and oven, ceramic tile floor and work area. Full basement, 2-car attached garage. Owner must sell at sacrifice price, $31,000.

John K. Irwin & Sons
REALTORS
Since 1926
313 West Huron Street
Phone FE 5-9447 or FE 2-4031
Eve FE 5-4846

6 MOs. OLD, LARGE 8-ROOM, Bi-level home with 2½-car garage, almost an acre of land in apple orchard. 2 fireplaces, 2 living rooms, all electric kitchen with built-in units owner transferred. Can buy on land contract. 2590 Little Trail, Walled Lake. Mich. MA 4-3783.

SOUTHFIELD TWP. IMMEDIATE possession 4 bedroom frame on 2 acres, 132' by 640'. Large attic, alum. storms and screens, 2-car garage. 29084 Tyler off 12 Mile between Inkster and Northwestern. Price $13,900. Open Sunday 1 to 5 p.m. OR 3-0923

OPEN

SAT. AND SU
2 TO 5 P.M.
61 E. CHICAGO

Model Home 2 bedrooms. Basement. Oil furnace.

WILL DUPLICATE
$8,900
LOW FHA TERMS

Located North of Walton off Baldwin. Watch for open signs.

J. C. HAYDEN, Realtor
86 E. Walton FE 8-0441

For Sale Houses 43

STOUT'S

Best Buys Today

GENTLEMAN'S ESTATE

Panoramic view of the "Hills of Rochester" in all their fall splendor from the picture window of this bi-level stone beauty. Ideal for the larger family with 10 rooms, 2 baths, 2 fireplaces, breezeway and attached 2-car garage. Giant 200x800 site with lake frontage. Outstanding recreation room with bar for entertaining. Nicely carpeted & draped. Many other extras in this outstanding property. Substantial down payment.

PINGREE STREET

Immaculate newly painted 1½ story frame in this excellent location. Giant 11x26 living room 3 large bedrooms, basement with oil heat. Close to Wisner and Lincoln Junior Schools. Value packed at only $1,100 down and mortgage costs on FHA. Too good to miss, investigate today!

$600 DOWN

Immediate possession on this cute 4 room and bath ranch style home, breezeway and attached one car garage. Some interior finish to make this complete. Nice corner lot.

PAINT AND PUTTER!

Will transform this Colonial Farm house with 90 acres and barns into a showplace. Located just north of Metamora in good farming area. Plenty of outbuildings included. Ideal for someone interested in raising horses. If you like a real value, check this one at $17,750 with terms.

OTTAWA HILLS

Excellent building lot in this choice west side location. Close to Washington Junior High School. Can be hantled with $1,300 down.

51 ACRES

Close to Rochester and Michigan State University and proposed Chrysler expressway. Priced at $500 per acre with 25 per cent down. Really worth the money. See this one today!

LAKEFRONT LOTS

Your choice of these fine lakefront lots now on fall clearance. Just outside village of Clarkston and close to proposed expressway to Detroit. Just 20 per cent down this month to qualified buyers. Pick yours today!

$225 PER ACRE

Outstanding 60 acres that lies just right within 1 mile of downtown Holly and close to proposed expressways. Frontage on 2 roads. About 10 acres of prime timber. Terrific investment and can be bought on terms.

Edw. M. Stout, Realtor
77 N. Saginaw St. Ph. FE 5-8165

6 RM. MODERN YEAR ROUND home. Watkins Lake. Real buy. 5 rm. modern country home. Only $1,500 down.
5 rm. modern house in city. $1,500 down.
6 rm. ranch type home. 7 rm. modern.
Real buys. Plenty of other homes.

P. W. DINNAN
66 W. Huron, FE 4-2577 or FE 4-3946

Income Property 43A

COLORED, S. E. INCOME OR 8 rm. house. FE 5-7409.

INCOME

4 apartments on N. Saginaw St. Oil fired hot water heat. $2,000 down.
Also some rent beaters.

CUCKLER REALTY
236 N. Saginaw
FE 4-4091

For Sale Lake Prop. 44

PONTIAC LAKEFRONT

New 2 bedroom and utility, rec. room with beautiful bar and bumper pool, auto. washer and dryer, tiled floors, oil furnace, landscaped, white fence. Best of swimming and fishing. Owner transferred to Arizona. Must sell immediately. OI or FHA terms. Priced low, $14,700.

Paul M. Jones, Real Est.
632 W. HURON
FE 4-8550 — FE 8-1275 — OA 8-3653

ATTENTION TRAILER OWNERS Duck Lake lots Electricity. Well. Electric pump & septic tank installed. $500 down will handle. Room for 2 trailers

Dorothy Snyder Lavender
REALTOR EST. 29 YEARS
7001 Highland Rd. (M59)
EM 3-3303 or MU 4-6417

BEAUTIFUL HIGH, SLOPING LOT, nice trees, sandy beach, 80 ft. frontage. Hammond Lake. Owner FE 2-7396.

Lake Lots and Lake Priv.

1-3 to acre. Clarkston Schools, churches, shopping at door. Winding paved street. $1,995 full price, $20 down; $20 a month. Al Howard, Phone LIncoln 8-7711.

BEAUTIFUL SLOPING LOT ON E. Hammond Lk. Dr. 85' frontage. Nice trees. Good beach. $1000 down. FE 2-7396.

CEDAR ISLAND LAKE. LARGE lots. Sand beach. $150 down 735 Oxbow Lake Rd. Milford.

DUCK LAKE AREA. 6 RMS. 1½ baths natural fireplace, oil heat. Auto. hot water, 1 car garage. 2 lots. 5m. down payment or will take land contract in trade. OR 3-7555 after 5:30.

LAKE ORION

2 bedroom lakefront, year around home, enclosed porch, newly decorated, oil heat, small down payment Owner MY 3-3711.

LAKEWOOD VILLAGE — NEW lakefront, 3-bedroom brick. Exposed basement 2 fireplaces 2-car garage. $22,500 By builder. FE 5-9056.

LARGE LAKE LOTS. FOR YEAR round homes. Paved streets, township water system; 5 miles west of Pontiac on Highland Rd. M-59. Priced from $3 200 to $8,100 Owned-developed-sold by KELLY COOK, INC.
EM 3-8537 Open 10-8 Daily

MACEDAY LAKE CANAL LOT. 75x206. Beach privileges. $3,000. $500 dn. or $2,500 cash. OR 3-5228.

For Sale Lots 46

1½-ACRE SITE BLOOMFIELD HILLS

Drive around and see this beautiful 1½ acre parcel located at the corner of Dunstan Road and Martell Drive. It's beautifully wooded and overlooks some of the finest Bloomfield Hills property. One of the few remaining select parcels to be had. Priced at $18,500 for immediate sale. Call owner evenings. MI 4-4760.

6 LOTS AVAILABLE TO BUILDers on builders terms in new subdivision Paved streets with lake privileges. Contact Mr. Fish. Market 4-1552

7 LOTS NEAR AUPURN, $250 each. P.O. Box 367, Royal Oak

11 MI. N. OF W BRANCH AT Clear Lake with lake priv. EMpire 3-6341

BUILD YOUR HOME IN PERRY Acres. Lots are 100 ft. wide. Streets are paved. $1,200 and up—10 per cent down—10 per cent off for cash.
LET US QUOTE ON BUILDING YOUR HOME
H. P. HOLMES, INC.
2531 S. Lapeer Rd FE 5-2953

COMMERCIAL CORNER. OWNER. OR 3-5862

For Sale Lots 46

CORNER LOT WITH LAKE PRIVileges in Waterford call after 6 p.m. OR 3-4228.

GOING . . . GOING

Beautiful 100x160 ft. building sites in a good neighborhood. On paved streets. Slightly rolling. Excellent percolation test. Only 3 left at $1,500 each. A real buy with only $150 down

LADD'S
4286 Dixie Hwy. OR 3-1231
3885 Lapeer Rd. FE 5-9292

OAKWOOD MANOR. AN ATTRACtive restricted lot. 190x250. Lake privileges FE 2-1716.

CEDAR SHORES SUB. — LAKEfront 60x350 ft. All ranch sub. School bus stop. Ideal for exposed basements. Reduced to $3800. $1500 down. Lot No. 123, Coledale Dr. EM 3-6206, after 6 p.m.

See The New Sites At
CHEROKEE HILLS!

It's wooded or rolling hundred ft. sites were planned for today's better ranch and multi-level homes!

Close in, convenient.
Drive out Elizabeth Lake Rd. ¼ mile west of Telegraph Rd. to Scot Lake Rd. Turn right ¼ mile to Lacota Rd.

Carl W. Bird, Realtor
503 Community National Bank Bldg.
FE 4-4211 Eves. FE 5-1392

For Sale Acreage 47

1 TO 5 ACRE PARCELS BEAUtiful building sites. $100 down $20 month Will accept trade.

C. PANGUS, Realtor
1919 M-15, Ortonville NA 7-2819

5 ACRES, NEAR ORTONVILLE, rolling and sightly. $200 down and $15 month. Giroux & Franks, 4395 Dixie Highway. OR 3-9701.

5 ACRES

Beautiful parcel with 314 ft. of road frontage. Partially wooded. Only 3 miles north of city limits, and only $500 down.

R. D. RILEY, Broker
509 Elizabeth Lake Rd.
FE 4-1157 FE 4-4821

20 ACRES ADJOINING COLUMbrien College. MA 5-1523.

20 ACRES OF RIVER FRONTAGE, located in heavily deer populated Hiawatha National Forest of U.P. Excellent trout and pike fishing, beautiful location for cabin. Some timber. $900. Must sell by Nov. 15 —Write Box 8, Chatham, Michigan.

FOR SALE: ALMOST 2 ACRES ON Churchill Road. Phone FE 4-5869.

ACREAGE

Large & small parcels.
CUCKLER REALTY
236 N. Saginaw
FE 4-4091

CHURCH ORGANIZATIONS

Interested in buying recreation area, 60 acres with small lake. ½ hour from Pontiac. Will be shown by appointment. Phone FE 8-0453 days and FE 5-6283 after 7 p.m.

LAPEER COUNTY—29 ACRES ON private lake and stream. Half tillable, balance lightly wooded. Frontage on 2 roads. It's a steal at $6,000 with low down payment. CLARKSTON—21 acres on paved road. Good spring on property. $600 per acre—terms.
ALSO 40 ACRES—Partially wooded near Clarkston. $12,000 with $1,000 down.
GET OUR PRICE ON BUILDING YOUR HOME
H. P. HOLMES, INC.
2531 S. Lapeer Rd. FE 5-2953

ORTONVILLE. ½ MILE OFF M15. 20 acres, wooded, virgin pine, live stream through property. Webster 4-0761. Sundays or evenings.

For Sale Farms 48

2 ACRES ON BUS LINE $200 DN. Owner P. O. Box 3536.

Sale Business Property 49

85 FT. FRONTAGE ON NORTH Perry. Liberty 9-2744.

CLARKSTON — Home and office, 12 rooms, with 2 rooms now used commercially. Fireplace, bath. Ground level basement, oil heat. Lot 55x165. Present income $100 month. $15,500 terms.

CORNER DIXIE HIGHWAY — Waterford Village, office and home, 6 rooms and bath 1st floor 2 bedrooms, bath up. Basement, oil hot water heat. Lot 120 by approx. 200, zoned commercial. Immediate possession. $20,000, terms.

We also have commercial lots for sale on Elizabeth Lake Rd., Auburn Ave., Baldwin and M59.

Roy Annett Inc.
Realtors since 1923
28 E. Huron FEderal 8-0466
Open Evenings & Sunday 1-4

TEMPLETON

1,083 feet on M24. Gas station, small grocery store, plus living quarters and garage. Only $13,500 with terms.

K. L. Templeton, Realtor
2339 Orchard Lk. Rd. FE 4-4563
After 6, FE 2-9502

VACANT BLOCK BUILDING, 30 x 52 ft. 120 ft. Dixie Hwy. & lake frontage. Brick front. Ample gravel parking. Springfield Twp. $15,000. $5,000 down. OR 3-3112 until 5 p.m.

For Sale or Exchange 50

77 FT ON STEVENS COURT, sale or trade FE 2-0432.

Business Opportunities 51

8 FURNISHED APTS. BLDG. INcluding refrigerators & stoves. Old furnishings, several antiques, needs good clean-up, but a bargain at $10,000 with $2,000 down.

Lake Orion Realty,
562 S. Lapeer Rd. MY 3-2311

ARE YOU LOOKING FOR A BUSIness? Get the free "Michigan Business Guide" from Realtor Partridge & Associates 1050 W. Huron, Pontiac, FE 4-3581.

A GOOD MAN IS HARD TO FIND, so is a good opportunity, if you are over 30 & have a small amount to invest, you can have a good income. Please state age, qualifications & references—write Pontiac Press Box 81.

FORCED TO SELL

Due to circumstances beyond my control — I am forced to sell my service station business. This is a well established and profitable business. Low rent, long lease. Will be sold by actual inventory of merchandise and equipment. Call Mr. Best, FE 2-9181.

FOR LEASE — MODERN 2-BAY station averaging 20,000 gallons plus per month. Low rent, can be leased for price of equipment and inventory only. FE 3-9224.

FLORIDA MOTELS, TRAILER parks, business opportunity specialist. Groceries, restaurants, taverns, package stores. Listings on request. Hamilton Realty, 1652 Main, Sarasota, Fla.

HARDWARE BUSINESS 50 YRS. old. Owner moving South Will sacrifice stock or entire business for quick sale Write Pontiac Press Box 88

Hempstead

CHURCH BUILDING

Building 30x80 ft., brick construction. Large vestibule entrance, main auditorium seating capacity, 200, plus pastor's study, one class room & baptistery. Basement auditorium seating capacity 125 plus rest rms. and kitchen. Gas forced air heat. Plenty of parking area. Property located at 531 Prospect St. Shown by appointment only. For price terms call our office.
K. G. HEMPSTEAD
102 E. Huron St. FE 4-8284
Eve. FE 5-0510 FE 2-3971

I'VE GOT 2 VACANT COMMERcials in A-1 shape, priced right, and don't know what to do with 'em. Any suggestions? Ed Shields, ORlando 3-2420 — Agt. J. Williams Realty, FE 4-0547.

LONG ESTABLISHED GROCERY store. Independent. Serving the same area for over 30 years. Established accounts with guaranteed satisfied clientele. Owner sacrificing for quick sale. For appointment call C. Schuett, Realtor, 460 W. Huron, FE 2-7011.

SLICES OF HAM

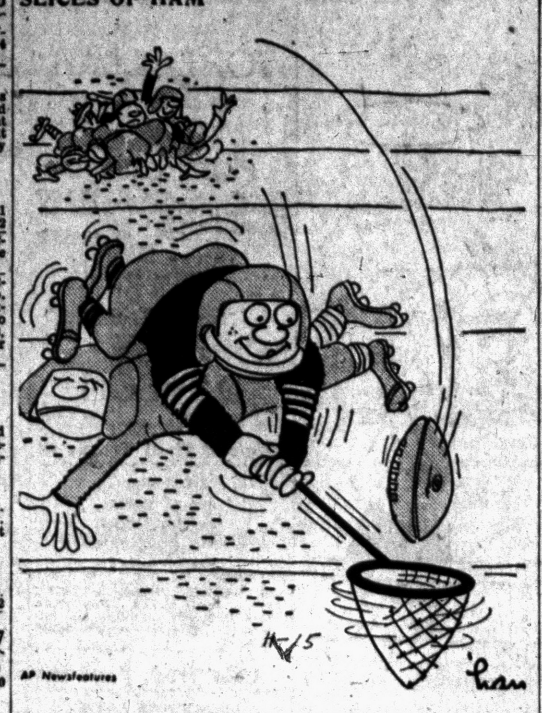

AP Newsfeatures

Business Opportunities 51

"LET'S TALK BUSINESS"

Just For You
If you are interested in a profitable hardware business showing over $65,000 per year volume. This is in the growing Rochester area and includes corner property with excellent parking.

Cleaning Plant
Husband and wife team could handle this cleaners perfectly. No previous experience necessary — owner will stay a reasonable time and teach you this business. Reasonable down payment.

MICHIGAN BUSINESS SALES CORPORATION
JOHN A. LANDMESSER, BROKER
1573 S Telegraph Rd.
PARK AT OUR FRONT DOOR
FE 4-1582

MODERN 2-STALL SERVICE STAtion, located across from shopping center, in Walled Lake. For further information, call MA 4-2461.

FOR SALE OR TRADE: RADIator repair & welding shop, doing good volume of business. Ideal setup for 2 partners. This business is located in Oxford, Michigan. Call OA 8-1393.

PARTNER — REAL ESTATE broker and builder desires partner. Very small investment. Prefers sales experience, but will train right man. Aged 30-50. Eves. OR 3-2462.

USED CAR LOT WITH GARAGE and office 250 Oakland Ave. Inquire at 777 E. Walton Blvd.

RESTAURANT

On Dixie Hwy. — excellent equipment, modern bldg. Serving American food. Grossing $3,000 a month. Closed Sundays. Good setup for couple or partnership. Reas. lease. Only $4,000 down. Giroux-Franks, 4395 Dixie Hwy. Drayton Plains, OR 3-9701.

$114,660.38

GROSS FOR LAST 12 MONTHS. Grocery, meats and gasoline business. Located in fast-growing town Northeast of Detroit. Price of $33,000 includes real estate, business and 5-room home. Only $9,000 down and will take land contract for part

BUSINESS OPPORTUNITIES LISTINGS from 30 associated offices throughout Michigan. Come in! We have what you want, in your price range.

STATEWIDE

Real Estate Service of Pontiac
B. D. CHARLES, REALTOR
1717 S. Telegraph FE 4-0521

Partridge

IS THE "BIRD" TO SEE

AN EASY LIVING

A sweet shop on the sunny side of Easy street that will literally give you an easy sweet living. A top location, grill, ice cream, candy, cigars and camera supplies. Only $2,500 dn. Very low rent and overhead.

Famous for Chicken
A family type restaurant grossing over $100,000 yr. and showing a terrific net profit. Suburban Detroit location. Just $6,750 dn. plus stock. Be wise and see this one quick!

"C" BAR $20,000
In Pontiac — full price just $20,000, with $12,000 dn. Complete restaurant too! We're sure there is nothing else like it so "down right" reasonable. Where can you buy a full year Class "C" business at such a low price? Remember "Realtor Partridge is the bird to see."

REALTOR PARTRIDGE
Businesses thruout Mich.
FE 4-3581 1050 W. HURON
OPEN TIL 9

MODERN 2-STALL SERVICE STAtion, located across from shopping center, in Walled Lake. For further information, call MA 4-2461.

SERVICE STATIONS FOR LEASE, good potential. Please call, bet. 8 & 5 p.m. FE 2-0101, after 5 call FE 8-1446.

STANDARD OIL CO.

Two stall stations for lease. Financial assistance and training available. Lake Orion and Lapeer areas. Call MI 6-5311 days, or MA 4-4245 after 7 p.m.

TEMPLETON

Commercial Building
Just South of Pontiac on Telegraph Road. Over 7500 square feet of floor space and approximately ½ acre of land. Suitable for many kinds of business. Only $55,000. A steal at this price.

K. L. Templeton, Realtor
2339 Orchard Lk. Rd. FE 4-4563
After 6 FE 2-9502

WELL ESTABLISHED SUBURBAN heating business for sale. ELgin 6-2120 days or MA 6-2104 Evenings.

WELL ESTABLISHED 1ST CLASS restaurant on busy highway, about 4 miles from Pontiac. Excellent terms for sale or lease

P. W. DINNAN
66 W HURON FE 4-2577

West Side Location

4 large corners with large home on West Huron St. 1 large corner On Orchard Lake Ave. Ideal for Doctor's clinic, undertaker, or large home. Priced right for quick sale.

Paul M. Jones, Real Est.
632 W. HURON
FE 4-8550 — FE 8-1275 — OA 8-3653

Sale Land Contracts 52

POOL ROOM AND TOBACCO business — 6 tables. Established 10 years. Apt. available. $7500; Terms. 329 N. Main St., Milford after 6:30.

$4,000 DISCOUNT

Over $4,000 discount on this 2 year old 6 per cent contract. Bal. all due in 8 years. Covers 10 A. and large brick home. Get the details. This is a good one!

REALTOR PARTRIDGE
BUSINESSES THRUOUT MICH.
FE 4-3581 1050 W. HURON
OPEN TIL 9

SALE LAND CONTRACT. BALance due $8,091 at 6 per cent. 5 year old contract. $80 per month. $14,500. 7-room frame house, garage, 2 lots at Williams Lake. OR 3-4684.

Money to Loan 53

(State Licensed Lenders)

LOANS $25 TO $500
BAXTER & LIVINGSTONE
64 W. Lawrence St. FE 4-1598

LAID-OFF WORKERS

— CASH LOANS —
No Principal Payment
UNTIL YOU ARE BACK TO WORK FOR 30 DAYS

LOANS TO $500 MADE QUICKLY

BUCKNER

FINANCE COMPANY
PONTIAC
BIRMINGHAM
WALLED LAKE
DRAYTON PLAINS

LOANS

$50 TO $500—$25 TO $500
COMMUNITY LOAN CO.
30 E. LAWRENCE FE 8-0421
FRIENDLY SERVICE

Quick Cash

$25 TO $500

On your own signature, auto or other security. Up to 24 months to repay. Our service is quick, friendly and helpful. Phone FE 5-8121 or visit us at our office.

Home & Auto

LOAN CO.
7 N. Perry St. (Corner Pike)

Borrow With Confidence
$25 TO $500
Household Finance
Corporation of Pontiac
3½ S. Saginaw St. FE 4-0535

GET CASH QUICKLY
Up to $500

Oakland

Loan Company

FE 2-9206

202 PONTIAC STATE BANK BLDG.

TEAGUE FINANCE CO.
202 N. MAIN
ROCHESTER, MICH.
LOANS $25 TO $500
AUTOS
LIVESTOCK
HOUSEHOLD GOODS
Ph. Rochester OL 6-0711, OL 1-9191

WHEN YOU NEED
$25 TO $500
We will be glad to help you
STATE FINANCE CO.
FE 4-1574
702 Pontiac State Bank Bldg.

QUICK $25-$500 LOANS
SEABOARD FINANCE CO.
1185 N. PERRY ST.
EASY PARKING FE 8-9661

Mortgage Loans 54

Want A Good Mortgage?
If your home needs an improvement, and your debts consolidated call or see us at once. Don't wait. 5½ per cent interest.

BENDEROFF
FE 8-6580 92 W. Huron

Swaps 55

2 BEDROOM HOME NEARLY new, furnished or unfurnished, large lot, fenced in. Trade equity for small housetrailer, truck or cash. Ph. FE 5-3272.

3 BEDROOM, 1½ BATHS, 75x225 ft. lot, storms & screens, drapes, washer, dryer, refrigerator, $78 mo. Assume GI loan, trade equity for housetrailer car, boat or lake property. Call EM 3-0479.

'55 F600 FORD DUMP. SALE OR swap for car. OR 3-1190, or OR 3-4322.

5½ HP GARDEN TRACTOR, SNOW blade & attachements for 14 ft. runabout. MArket 4-4633

BOAT, MOTOR, AND CONTROLS. Swords and postage stamps. Swap or sell. OR 3-2462.

BOSTON BULL PUPPY SWAP for dropleaf dining table. FE 2-6012.

FOR SALE OR RENT, NEW & used, 1 or 2 man chain saws. Michigan Chain Saw Distributors. MY 3-5821

CASH FOR USED TV'S, WORKing or not. FE 2-0367.

EXCERCYCLE, ZIG-ZAG PORTable sewing machine for Relaxicisor or will sell. FE 2-3718.

FOR SALE OR TRADE: HOUSE—Car. Sleeps 4. Gas for heating & cooking. Electric lights. Call after 5 p.m., FE 2-1497.

HAVE EQUITIES IN SEVERAL good seasoned land contracts to trade on West suburban home. Phone OR 4-0306.

HOUSETRAILER 28 FT. ROYAL. Fully equipped. Sell or trade for your equity or land contract. SCHICK'S. MY 3-3711.

SMALL HOHNER ACCORDION, swap for typewriter. FE 8-6214.

WATER SOFTENERS TO RENT, sell or swap $3.50 mo. OR 3-2360.

WILL TRADE ANTIQUE ESTEY spinet style organ for piano 214 W. Columbia Ave. FE 2-5668.

For Sale Clothing 56

2 FUR COATS, GRAY MUSKRAT. Black Sealine. FE 8-8727.

ALL SIZES CLEAN USED WORK Pants and shirts both only 75 cents at the Bath Store — open 7 days 389 Orchard Lake Avenue

GET IT QUICK, through Classified Ads! Yes, whatever it is — dial FE 2-8181 for an adwriter and get it!

For Sale Clothing 56

BLACK BROADTAIL JACKET. Beautiful Nutria coat, ¾ length. Both exc. condition. Reasonable. MI 6-5963.

BRIDAL GOWN SIZE 10 WITH slip & veil, new, $45. 9½ S. Paddock, after 6 p.m.

BORGANA COAT, SIZE 14-16, $30. Navy coat, $8. Dresses, MI 4-8730.

GENUINE BLACK PERSIAN lamb jacket muff and hat to match. Size 18-20 short. Orig. cost — $450. Price now, $150. FE 5-6447 after 5.

MEN'S SUITS, SPORT COATS & topcoats, size 46 & 48. Imports. Were up to $200, sacrifice $15 & $20. MI 6-9826.

MEN'S ASSORTED CLOTHING, good buys, mostly lge. sizes. FE 5-9752.

MAN'S GABARDINE JACKET, large. $5. FE 8-6214.

SILVER FOX STOLE, WORN 5 OR 6 times. Cost $165. Will sacrifice. EM 3-4213.

Sale Household Goods 57

2 PIECE LIVING RM. SUITE. Red. FE 5-0607.

3 CHAIRS WITH OTTOMANS, $20 ea. EM 3-3858.

2 PIECE LIVING ROOM SUITE, good condition. $40. FE 2-4632.

3 PC. BLOND MAPLE BEDRM. suite, mattress & springs included. FE 2-1672.

4 RMS. FURNITURE, FULL light gray dining suite. Sunday only, 2 to 6 p.m. 566 E. Columbia

4 PIECE MODERN BEDROOM suite Exc condition. $40. FE 5-9066.

5 RM. CORONADO SPACE HEATER. OR 3-5498 AFTER 4 P.M.

6 YEAR CRIB AND MATTRESS, play pen, baby tender, all good condition. EMpire 3-0724.

6 PC. DINING RM. SET, STUDIO couch, 740 sq. ft. tile. FE 5-8500.

6 PIECE SILVER GRAY BEDRM. outfit. Double dresser bookcase bed. Large chest, 2 vanity lamps. All for $69.50. Pay only $2 weekly. Pearson Furniture, 42 Orchard Lk. Ave.

7 PIECE LIVING ROOM SUITE, brand new davenport and chair, 2 modern step tables, matching coffee table, 2 decorator lamps. All for $99. Pay only $2 weekly. Pearson's Furniture, 42 Orchard Lk Ave

8 X 12 RUGS WOOL FACE, $15.95. Reversible $16.50. Imported, $34.95. Axminster, $46.95. Rug pads $5.95. Pearson Furniture, 42 Orchard Lake Ave

9 PC. DUNCAN PHYFE MAHOGany dining room suite. Rollaway bed & mattress. OR 3-4834.

9x12 Felt Base Rugs $3.95
BONNY MAID VINYL TILE. 8c
ALCOHOL, HI-TEST
RUBBER BASE PAINT GAL. $3.75
4½-FOOT WALL TILE 25c
Byers, 141 W. Huron. FE 4-3061

12½" TV $12.95
17 in. table model $29.95
21 in. table model. Like new $59.95
15 other sets to choose from. Fully guaranteed. 30 days, at Obel TV. 3930 Elizabeth Lake Rd. FE 4-4945

20 GAL. BOTTLE GAS WATER heater, $25. R. B. Munro Electric Co., 1060 W. Huron.

20 GAL & 30 GAL. GAS WATER heaters $15 & up. R. B. Munro Electric Co., 1060 W. Huron.

21" CONSOLE TV, $69.50. KELVInator Foodorama, $295. Bell portable sewing machine, $29. Birch dinette set, $40. Bendix elec. dryer, $80. Wringer washer, $15. Stroller, $3. Tripod car jack, $5. EM 3-3759.

21" RCA COLOR TV $325. USED TVs, $19.95 & up. Used Philco console radio, $24.95. Sweet's Radio & Appliances, 422 W. Huron. FE 4-1133.

36 YDS. BEIGE TWEED CARPET & pad. Like new. FE 5-6673.

36" GE RANGE, GOOD CONDItion $35. FE 4-6831.

74 YDS. OF TWEED CARPET, 45c per sq. ft. Elliott Furniture Co., 5390 Dixie Hwy., Waterford.

275 GALLON OIL TANK WITH stand, $28. Can be seen at 43 Bellevue after 5 p.m. FE 2-9084.

$279—2 BURNER DUO-THERM oil burner used 3 mos Sell $100. FE 8-9595.

ANTIQUES

Oriental rugs, Tapestry, China. 160 Elm St. MI 6-7373
Birmingham, Mich.

ABOUT ANYTHING YOU WANT FOR THE HOME CAN BE FOUND AT L & S SALES. A little out of the way but a lot less to pay. Furniture and appliances of all kinds. NEW & USED. Visit our trade dept. for real bargains
24 MONTHS TO PAY
We buy sell or trade. Come out and look around. 2 Acres of free parking. Phone FE 5-9241.
OPEN MON.-SAT. 9 TO 6
FRI. 9 TO 9
7 miles E. of Pontiac or 1 mile E. of Auburn Heights on Auburn Rd. M59

AUTOMATIC WASHER AND MAYtag electric dryer. Balance, $2 per week Duotherm oil heater. Like new. Maytag washer $29. Schick's — MY 3-3711.

AUTO. WASHER, $45. OIL SPACE heater, $25. Gas hot water heater, $20. Wringer washer, $20. Elec. sewing machine, $20. Chest, $6. Davenport, $10. FE 5-2766.

BLOND ROOM DIVIDER WITH Saginaw Expandomatic table. Top section with glass sliding doors. Like new. Call OR 3-2729 after 4.

BUY & SELL USED FURNITURE. 257 Baldwin Ave. FE 5-6814.

BED, MATTRESS, & SPRINGS, dresser. Good cond. $10. FE 2-6351 Sun. only.

BED, MATTRESS AND COIL springs, $20. Davenport and chair, $15. Davenport, $15. FE 4-6700. 527 S. Paddock.

BRAND NEW SOFA BEDS, $44.95. Rollaway bed complete, $19.95. Hollywood bed frames, $6.95. Innerspring mattresses, $17.95. Cotton mattresses, $12.95. Pearson's Furniture, 42 Orchard Lk. Ave.

BIRCH POKER TABLE, FELT top $24. Mahogany rocker & straight chair, fruit carving, $25 ea. Drum top mahogany smoking table $7. Mahogany tier table $5. Magnavox radio, phonograph combination. Separate record cabinet $35. EMpire 3-4373.

BRAND NEW WROUGHT IRON bunk beds complete with springs and mattress. $39.95. Pearson's, 42 Orchard Lake Ave.

BUY A GOOD SMALL RADIO, $5 to $10 FE 5-8755.

CASCO ELECTRIC ROASTER, $11. Westinghouse iron, $2. FE 4-0144.

CROSBY SHELVADORE REFRIG., $35. Baby crib and mattress, $12. FE 8-9978.

CHARTREUSE CHROME TABLE and 4 chairs, wrought iron legs. FE 5-1757.

COPPERWARE PAN & LID RACK. Holds 10 pans & lids. $5. Phone FE 8-3719.

DAY BED WITH 2 INNER SPRING mattresses. $35. Good shape. FE 8-6214.

DEEP FREEZE, 14 FT. CHEST. refrig. freezer cross top. Washer, wringer type. 242 Mechanic.

DETROIT JEWEL GAS RANGE, excellent cond. Best offer. FE 3-7425.

DEEP FREEZE, AMANA UPright, 15 ft. One 9x12 rug. Hand lawn mower, like new. FE 8-2655 evenings.

DISCOUNT SALE ON ALL ELEC. built in ovens and burners As low as $219 complete. MA 5-8011.

EUREKA CLEANER WITH ATtachments $39.88
Zenith Hi-Fidelity, 3 speakers $89.00
Ironrite Ironer $189.00
Admiral 12 ft. upright freezer $218.00
Many Others to Choose From
Up to 2 years to pay
WAYNE GABERT
121 N. Saginaw FE 5-6189

ELECTRIC STOVE, $35. STUDIO couch, $15. Maytag wringer washer, exc. cond., $45. 21" TV, $50. Gas stove, $25. Automatic washer, like new, $75. Refrigerator, $35. Kitchen table and chairs, $10. Oil space heater, $25. 20" girl's bike, like new, $18. Complete bed, $15. Electric sewing machine, $20. FE 5-2766.

ELECTRIC RANGE, GOOD CONDItion, $25. Portable ironer $15. Antique marble top table, 27x19", 4053 Motorway.

EASY SPIN-DRYER WASHING machine, 1 yr old 3 hot water radiators, 319 Prospect.

ELECTRIC STOVE AND REFRIGerator, good cond. 161 W. Brooklyn. FE 4-8516

FRIGIDAIRE $25
Gas range $15
Maytag washer $30
Oil burner $15
Studio couch $20
5 pc. breakfast sets ..... $10 & up
WE BUY, SELL & EXCHANGE
Oakland Furniture Co.
EVERYTHING FOR THE HOME
104 S. Saginaw FE 2-5523

Sale Household Goods 57

FACTORY REBUILT VACUUM sweepers. Guar. 1 yr. $19.95 up. Rebuilt washing machines, $29.95 up. Open 8 a.m. - 5 p.m. Thyle Electric. Corner of N. Johnson and Howard. FE 4-5169.

FRIGIDAIRE DRYER, IN GOOD condition.
Whirlpool auto washer.
GE wringer washer.
CRUMP ELECTRIC
Open every night except Sat. 'til 9
2468 Auburn FE 4-3373

FREEZERS — ALL MODELS available Chest and upright. Special low prices. Samuel's Appliance, Davisburg, MA 5-6011.

FURNITURE FOR SALE CHEAP. 1830 School Rd, OL 1-1975.

FREEZERS — UPRIGHT FAMOUS name brands Scratched, Terrific values, $149.95 while they last. No phone orders, please. Michigan Fluorescent, 393 Orchard Lk. Ave.

GAS RANG

For Sale Miscellaneous 60

Wood Closet Doors
Closing out birch, mahogany and louvered byfold type doors. At our cost.
BERRY DOOR SALES
371 S. Paddock FE 2-0203

WOOD & COAL HEATERS AND new and used oil heaters SAMUEL'S APPLIANCE. MA 5-6011.

WOOD AND ALUMINUM COMBINation doors and windows. FE 4-2521
BENSON LUMBER CO.

Machinery 60A

FORD DEISEL ENGINES, 4 & 6 cylinder for trucks, saw mills & etc. Ford gasoline engines for irrigations & industrial applications. Call distributor, MI 4-6053.

Do It Yourself 61

FOR RENT
Wall paper steamer, floor sanders, polishers, hand sanders, furnace vacuum cleaners. Oakland Fuel & Paint, 436 Orchard Lake Ave, FE 5-6139.

PLASTIC WALL TILE
1c—2c—3c
One piece or a Carload
Advance, 3700 Sashabaw OR 3-8701

P F A F F SEWING MACHINES
Dry goods drapery material. Paint, formica, plumbing & electrical supplies. Open 7 days week. Days 8:30 to 6:00. Sundays 10 to 4:00. Montcalm Builders Supply, 156 W. Montcalm. FE 5-4712.

SURPLUS PLASTICS
Sheets, rods, cylinders and blocks. Clear and colored. Fiberglas and solvents. All kinds of lucite embedments.
L & S PLASTICS DIVISION
3345 AUBURN RD. FE 5-9241

Cameras, Equipment 61A

COMPLETE DARK ROOM EQUIPment. Ideal Christmas gift. OR 3-7556.

POLAROID CAMERA, COMPLETE, exc. condition. MA 5-1920 before 4 p.m.

WE BUY, SELL & TRADE CAMeras projectors, tape recorders. Eppert's Camera Shop. 57 W. Huron St. FE 5-6615.

Sale Musical Goods 62

3 SMALL BABY GRAND PIANOS. All re-conditioned & ready to go.
GALLAGHER'S
18 E. Huron FE 4-0566

ACCORDION SALE. ALL SIZES. Accordions loaned free to beginners with lessons. FE 5-5428.

BEAUTIFUL PLAYER PIANO RE-conditioned in mahogany case. Plenty of rolls. A real buy for the right party.
GALLAGHER'S
18 E. Huron FE 4-0566

B-FLAT CLARINET, WOOD, VERY good condition. Made in England. $75. 8471 Bonnie Briar, Pontiac Lake, after 6 p.m.

CONNSTELLATION CORNET. NEW CONDITION. FE 4-6819.

CORNET, A-1 CONDITION, $75. FE 8-1746

GOOD PRACTICE PIANO, $79.
GALLAGHER'S
18 E. Huron FE 4-0566

GIBSON ELECTRIC HAWIIAN guitar with case and amplifier, $75. Spanish guitar and case $10. French clarinet and case $25. Baritone uke $15. 2933 Glenbrook, Keego Harbor, 6:00 to 9:00 p.m. only.

OLDS CORONET, EXCELLENT condition FE 5-4413.

SMALL APARTMENT PIANO $395
GALLAGHER'S
18 E. Huron FE 4-0566

SMALL BUNGALOW PIANO, RE-conditioned, $195.
GALLAGHER'S
18 E. Huron FE 4-0566

WIEGAND MUSIC CENTER
Hammond Chord Organ
Like new $689.00
MIRACLE MILE BAZAAR AREA
Piano Tuning — Organ Repair
PHONE FE 2-4924

PIANO TUNING—OSCAR SCHMIDT FE 2-5217

SALE: 500 PHONOGRAPH RECORDS AND CYLINDERS. All out-of-print collector's items. Up to 50 yrs. old. All going for 10c each, 100 cylinders at 50c each. This is not a gag; not a "come on." I MUST sell all my duplicates to make room for collection grown too large to handle. Prices ridiculously low; meant to make space, not money. No limit—buy only one if you like. Call FE 5-0755 after 5 Mon.-Fri. All day Sat. & Sun.

SMALL BUNGALOW PIANO. $175
GALLAGHER'S
18 E. Huron FE 4-0566

WIEGAND MUSIC CENTER
Elgin Grand Piano,
Reconditioned $199.90
MIRACLE MILE BAZAAR AREA
Piano Tuning — Organ Repair
PHONE FE 2-4924

USED LOWREY ELECTRIC ORGAN
Excellent condition. Save plenty on this one.
Come in and hear the tone of the new 1959 model Conn Minuette Electric organs.
MORRIS MUSIC
34 S. Telegraph FE 2-0567
Across from Tel-Huron

WIEGAND MUSIC CENTER
Consenatta electronic organ
A-1 shape $549.50
MIRACLE MILE BAZAAR AREA
Piano Tuning — Organ Repair
PHONE FE 2-4924

Sale Office Equipment 63

2 UNDERWOOD TYPEWRITERS, 36½" carriages, 300 type space, in good condition, for general office work. Call after 5 p.m. FE 4-1932.

TYPEWRITER, ADDING MAchine, cash register. Excellent condition. FE 8-4642.

Sale Store Equipment 64

HOBART MEAT SLICER, MODEL 1512. Hobart meat grinder, model 43-12. Exc. cond. Priced reasonable. May be seen at 4321 W. Walton or call OR 3-6488 after 6 p.m.

Sale Sporting Goods 65

RIFLE SALE
All calibers & makes. New & used. General repair & scope mounting. BURR-SHELL, 375 S. TELEGRAPH

YOUR DEER BUTCHERED AND wrapped $7.00. 704 Cameron, Pontiac.

Hunting Accommo. 65A

CABIN SLEEPS 4. ALL METAL, fits on 1½ ton truck. OA 8-3344.

Bait, Minnows, Etc. 65B

NITE CRAWLERS 2-DZ. FOR 49c
RED WORMS 100 for 75c
389 ORCHARD LAKE AVENUE
Open 24 hours, 7 days.

Sand, Gravel & Dirt 66

1 OR MORE LOADS OF SOIL, black dirt & peat. Fill sand. Clay and gravel. OR 3-7549.

1-2-3 OR MORE LOADS TOP SOIL or black dirt. Loaded or delivered. Field office. FE 5-5643 or FE 8-6542.

1 OR MORE YDS. OF PEAT humus loaded 7 days a week. 369 Lochaven. FE 5-1413.

A-1 BLACK DIRT, FARM TOP soil. $9.50. FE 5-4758.

CRUSHED STONE, SAND, GRAVel, Earl Howard, EM 3-0531.

A-1 TOP SOIL, SAND, GRAVEL, fill & black dirt. Bulldozing, excavating basements. OR 3-6932.

A-1 TOP SOIL—BLK. DIRT, SAND & gravel. FE 4-3058 or FE 5-7664.

A-1 TOP SOIL, CRUSHED STONE, Sand, Gravel. Fill Lyle Conklin. FE 8-1112 or FE 2-8572.

COW MANURE
ROAD GRAVEL 60-40
FE 4-3371

FILL, SAND & GRAVEL, DELIVered in 5 yd. loads. OA 8-3847.

GOOD ROAD GRAVEL 5 YDS. $7.00 Delivered. FE 4-6588.

ROAD GRAVEL $6.50 DELIVERED OR 3-6041

TOP SOIL, BLACK DIRT & FILL. FE 8-0677.

YARD & DRIVEWAY GRADING, top soil, gravel, fill, etc. FE 5-3552.

Wood, Coal & Fuel 67

FIREPLACE CANNEL COAL—ALL SIZES OF FURNACE & STOKER COAL — KINDLING & ALL SIZES OF FIREPLACE & FURNACE WOOD. SPEEDWAY FUEL OIL. OAKLAND FUEL & PAINT, 436 ORCHARD LAKE. FE 5-6159.

FIREPL. & FUR WOOD, APPLE, oak, maple, ash, ced. kind'g. FE 2-6244.

GOOD DRY SLABWOOD, 2 CORDS for $10. Oak fireplace logs, $10. & up. Delivered. FE 4-6588.

GOOD FIREPLACE WOOD DELIVered anytime day or evenings. EM 3-4976.

POCAHONTAS SCREENINGS, $6.50 per ton in 3 ton loads. FRANCIS COAL & OIL, 3722 Orchard Lake Rd. FE 2-8262

SHOP LOADS $6.18 A LOAD. LUMber, cut wood. OR 3-6022.

SLABWOOD, BONE DRY. 2 cords for $12. Prompt delivery. Phone FE 2-1454.

SLAB WOOD FOR SALE. MELrose 4-4591 or MAple 5-2316.

STRAW DELIVERED 55 CENTS. bale. Fireplace wood all types. EM 3-4361, after 4:30.

WOOD OF ALL KINDS, KINDLING — Furnace and fireplace. Have 24" seasoned maple, good price on 5 cord loads. FE 4-4229.

Plants, Trees, Shrubs 68

A-1 SPRUCE, PINE, JUNIPERS. Fir Arborvitae and Yews. Shade trees—Maple, Oak, etc. Dig your own. Bring tools & burlap. 2922 Sleeth Rd., 3 miles west of Commerce Village, 1½ miles east of intersection of Duck Lk. Rd. & Wixom Rd. Open daily 8 to 6. MUtual 4-8038

NURSERY GROWN SPRUCE OR Pine, 1 to 3 ft. 10 or more $1.50 each. Less than 10 $3 each. You dig. We specialize in sales to estates & country homes for screens & borders around property. Cedar Lane Evergreen Farm. 8970 Dixie Hwy. U.S. 10, Clarkston, MA 5-1932.

OAKLAND TREE SERVICE TRIMming & removal. FE 8-2275.

Stark Bros. Nursery
Representative
Landscaping Ornamentals, Fruit and Nut Trees
EM 3-3125 after 4 P.M.
For Evening Appointment

For Sale Pets 69

(2) AKC DACHSHUND PUPPIES. Cheap. FE 8-0690.

6 BEAUTIFUL PEKINGESE PUPpies. 4354 Seeden, Drayton Plains.

AKC REGISTERED BEAGLE, started. FE 5-6951.

AKC REG. GERMAN SHEPHERD. 8 mos. old. Male. FE 5-2522.

AKC GERMAN SHEPHERD PUPpies. Priced to sell. OR 3-6634 eve.

BLOND MALE PEKINGESE. FE 4-3388.

BOSTON BULL PUPPIES, BEAUtiful purebred. FE 2-6012.

BOSTON TERRIER PUPPIES & stud. Champ. stock. Curtiss, OR 3-9296.

COCKER PUPS FOR SALE. Call FE 8-0056.

COLLIES — 6 WEEK OLD PUPpies, OR 3-4763.

CHINCHILLAS FOR SALE, $25 PR. Good breeding stock. 179 Norton.

COLLIE PUPPIES. REG. CHAMP stock. $35. OLive 1-8388.

CHIHUAHUA PUPPIES. AKC REGistered. Tiny adorable. Stud service. Females to lease. Reas. deposit will hold. TEmple 1-5489. 3931 Avery, Detroit 8

ENGLISH POINTER AND PLOT hound puppies. $10—18 Short St.

FEMALE PEDIGREE SIAMESE kittens, well trained. Call OR 3-7176 after 7 p.m.

PUPPIES FOR SALE. $2.
FE 4-7522

PARAKEETS GUARANTEED TO talk. Canaries, cages & food. Crane's Bird Hatchery. 2489 Auburn. FE 4-6510.

PARAKEETS SUPPLIES
183 Sanderson FE 2-7727

PERFECT CHRISTMAS PRESents. German Shepherds, 9 wks., imported stock, exc. pedigree, wormed & shots. MI 4-8228.

PARAKEETS, GUAR. TO TALK. Cages. 591 4th St. FE 2-4025.

PARAKEETS, CANARIES, CAGES. Food Since 1927, 584 Oakland Ave.

RED COCKERS, REGISTERED, 7 weeks old. FE 5-0043.

SILVER GERMAN SHEPHERD police dog AKC papers. Loves children. Good watchdog. Full information call FE 2-6411.

TROPICAL FISH ALL PETS SHOP 55 Williams. FE 4-6433.

UNTRAINED ENGLISH SETTER. 11 months old. Male. $35. Call FE 2-0329.

VERY REASONABLE TO GOOD home, reg. German shepherd & purebred Doberman Pinscher, males. Reg. boxer, female, MA 5-1812.

Hunting Dogs 69A

3 STRAIGHT COON DOGS 2 SIlent trailers, 1 hound. FE 5-6354.

AKC GERMAN SHORT HAIRED pointer pups 8 wks old. Championship line. FE 8-3877.

AKC REG. COCKER PUPS. OR 3-2602

AKC REGISTERED COMPANION Beagles, sell together. FE 2-5475.

AKC REG. BLACK AND TAN male coon hound 17 months old. $65. Call FE 2-0326

BASSET PUPPIES,
OR 3-6415

PAIR COON HOUNDS, $60. ALSO my pair Beagle hounds, $35. Sickness reason selling. R. D. VanZandt, R. 2, Hillsboro, O. Or call Sugartree Ridge 7-5266.

Dogs Trained, Boarded 70

DOGS, CATS BOARDED. FE 2-4706. Burr-Shell, 375 S. Telegraph.

Hay, Grain & Feed 71

1ST AND 2ND HAY $17 AND UP Straw & manure. Ph. MA 5-0666.

ALL TYPES OF HAY, STRAW Corn. Also mulch hay. Will deliver. OA 8-2179.

For Sale Livestock 72

1 BAY MARE, EXCELLENT FOR showmanship and timed events. FE 4-8526 or MUlberry 9-1042.

A GENTLE SOUND PALOMINO mare. EM 3-0035.

CHET'S SADDLE AND WESTERN Shop, 2645 East South Blvd., 2½ miles S.E. of Auburn Hgts. between Adams and Crooks. Hours: 9 to 9 p.m.; Saturday, 11 to 9; Sunday: 12 to 5.

GOAT — MILKING AVERAGE 5 gls. daily, $30. OL 1-4246.

4 GOATS, 1 BILLY 3 MILK GOAT & 2 kids. Western saddle, bridle & blanket for sale or trade. OA 8-2719.

Wanted Livestock 73

WANT TO BOARD HORSES, ALL box stalls. Good riding privileges. Crooks Rd. near Rochester. FE 8-9059.

For Sale Poultry 74

15 CHICKENS FOR SALE, OR 3-2861

100 YEARLING HENS
FE 5-0061

Sale Farm Produce 75

APPLE BARGAINS
N. Spy, Jonathan, Delicious, McIntosh, Steele Red, Cortland, Baldwin & others. Some varieties utility grade $1.00 bu., others $1.50 bu. Sweet cider made from sound fruit. Oakland Orchards, 2205 East Commerce Rd 1 mile east of Milford between Burns & Duck Lake Rds.

APPLES, 50 CENTS, 75 CENTS, $1 and $1.50 bushel. North of Rochester out Rochestor Rd. 625 E. Buell Rd., Lake Orion.

APPLES, CIDER, HONEY. KINGSburys, 2330 Clarkston Rd., Lake Orion.

APPLES, CIDER AND SQUASH, 324 N. Lake Angelus Rd.

APPLES, $1.00 BUSHEL, PICK your own, 5460 Orchard Lk. Rd. Homestead Orchard.

APPLES WALNUT GLEN FRUIT farms, 4670 Middlebelt Rd.

GLACKMORE FARMS, 2150 E. Silverbell Rd. Canning apples. OL 1-6489.

FOR SALE: FRESH EGGS. FE 2-7454.

POTATOES NO. 1 25-LB. & 50-LB bags, wholesale - 50 lb. bag $1.25; Retail. 2773 Churchill, Auburn Hgts.

WHEAT AND OAT STRAW ALSO hay. ME 4-4031, Holly.

WINTER SQUASH, ALL VARIEties, stock now. 3660 Giddings Rd. FE 5-6660.

Sale Farm Equipment 76

1956 CASE 300 TRACTOR, PLOW, mower, corn planter, seeder MA 5-1560.

CHAIN SAWS, 3 HP SAWS ALL positions. Reg. price $169.50. Our price $119.50. All tractors and mowers greatly reduced.
Lee's Sales & Service
TERMS 921 Mt. Clemens

BOLENS & WHEEL-HORSE TRACtors. Also tillers & riding mowers. Reduced prices!
EVANS EQUIP. 6507 DIXIE HWY. MA 5-7878 or OR 3-7934

CHAIN SAWS
McCULLOUGH
NEW & USED
Guaranteed Service Is Our Motto.
EASY CREDIT TERMS
HOUGHTEN & SON
J. I. Case & New Idea Dealer
Rochester OL 1-9761

FARMALL TRACTOR.
FE 2-5907

FARM MACHINERY — NEW AND used. Prouix Oliver Sales on M24. Just north of Oxford.
HEADQUARTERS FOR McCulloch Chain Saws
WE HAVE A COMPLETE LINE OF NEW 1959 MODEL McCULLOCH CHAIN SAWS AND ACCESSORIES.
WE ALSO HAVE A GOOD SELECTION OF RE-CONDITIONED, USED CHAIN SAWS.
OUR SERVICE AND PARTS DEPARTMENT ARE ALWAYS READY TO SERVICE YOUR McCULLOCH CHAIN SAWS.
WE RENT CHAIN SAWS
WE DEMONSTRATE
WE TAKE TRADE-INS
WE HAVE CREDIT TERMS
KING BROS.
PONTIAC RD AT OPDYKE
FE 4-0734 FE 4-1112

JOHN DEERE AND NEW IDEA corn pickers, gravity feed wagon boxes. Silo fillers, hammer mills. Davis Machinery — Ortonville — NA 7-3292.

McCULLOCH CHAIN SAWS
Rentals, Parts & Repairs
1890 Crooks Rd MI 6-0446

Michigan Chain Saw Distributors
POWER EQUIPMENT HEADQUARTERS
SALES—SERVICE—RENTALS
MY 3-5821

SPECIAL
FARMALL CUB TRACTOR WITH LIGHTS, HYDRAULIC, & P.T.O. WITH 12 IN. PLOW. ALL RECONDITIONED, IN A-1 SHAPE. PRICE $750
CREDIT TERMS
KING BROS.
PONTIAC RD. AT OPDYKE
FE 4-0734 FE 4-1112

WHEELHORSE RIDING TRACTOR — Rotary mower, plow and snow plow, $300. OR 3-0923.

WTD.: FORD BELT PULLEY. FE 5-5571.

Auction Sales 77

AUCTION
SUN SALES COMPANY
SELLING OUT
TO THE BARE WALLS
YES
EVERYTHING MUST GO!
—ALL TYPE MERCHANDISE—
Bankrupt
Show Cases
Pots & Pans
Toys—Irons
Tools—Tents
Lamps—Tables
Curtains—Drapes
Railway Damaged
Dishes—Silverware
Sweepers—Appliances
Jewelry—Fur Coats
Blankets—Bedspreads
ALL NAME BRANDS
TO BE
Sold by Auction at
6673
DIXIE HIGHWAY
U.S. 10 NEAR M15
Just North of Waterford Hill
SALE TIME 7 P.M.
DEALERS & PUBLIC WELCOME
Saturday and Sunday
NOVEMBER 15TH & 16TH
This Is a
One-Shot Deal
DON'T MISS IT!
INSPECTION
ONE HOUR BEFORE SALE
HARVEY PARKER, Auctioneer
MA 5-1341

DEPARTMENT OF PUBLIC SAFETY
DIVISION OF POLICE
City of Pontiac, Michigan
November 14, 1958

The following is a list of impounded automobiles which have been declared abandoned and are, therefore, scheduled for sale at Public auction pursuant to Section 2.36133 of the compiled laws of Michigan for 1948 as amended:

MAKE	MOTOR NUMBER
Mercury	51DA60386M
Ford	B3FG189054
Plymouth	P23292004
Packard	G66097256
Buick	57858635
Mercury	9CM217705
Pontiac	P6US4807
Ford	6012100
Ford	A2DA178777
Mercury	53SL69834M
Oldsmobile	R157937
Buick	56570335
Ford	IGA306571
Dodge	D24326708
Pontiac	P8UH31638
Kaiser	2007485
Oldsmobile	8120653HS
Buick	57332785
Ford	89A1817751
Hudson	4A43415
Cadillac	6428311
Chevrolet	JAA899715
Chevrolet	JAD4311409
Ford	HODA103008
Buick	62176254

The auction sale of the above vehicles will be held on Saturday, 22nd of November, 1958, at 2:00 p.m. at the Lake Street Yards of the Department of Public Works, 117 Lake Street, City of Pontiac, Michigan.

TIZZY by Kate Osann



"Have you ever given any thought to your future, Herbie? Such as, what will you be doing the night of the Junior Hop?"

Auction Sales 77

B & B
Auction Sales
5089 Dixie Highway
Drayton Plains
Every Friday .....7 p.m.
Every Saturday ...7 p.m.
Every Sunday ....2 p.m.
Buy and Sell Daily
ORlando 3-2717
DOOR PRIZES SAT. & SUN.

For Sale Housetrailers 78

12 FT., SLEEPS 2, BOTTLE GAS cooking & heat $365. EM 3-2396.

16½ FT. HOUSETRAILER — VAcant property or late station wagon. OR 3-3743.

1957 18 FT. GEM. USED ABOUT 3 wks. Sleeps 5. Gas heat. Elec. refrig. & brakes. A bargain! 310 Waldon Rd.

26' SHULTZ-LUXURY LINER, very clean, carpet, elec. brakes. $495. EM 3-5632 or GR 4-8757.

AIRSTREAM LIGHTWEIGHT Travel Trailer. Since 1932. Guaranteed for life. See them and get a demonstration at Warner Trailer Sales, 3098 W. Huron. (Plan to join one of Wally Bryan's exciting caravans.)

HOUSETRAILER, 1957, 35', NEW Moon. Like new, $200 and take over payments EM 3-5732 after 5:30.

HUNTING TRAILER FOR SALE, $225. FE 5-0302.

MOBILE HOME BARGAINS, 1952, 26 ft. Roycraft, all metal, dolly included, only $1095. 1955, 30 ft. Pontiac Chief, everything like new, including new carpet, $1995. 1958 35 ft. New Moon, storms, Jalousies, 2 bedrooms, all new, $2,-995. Complete line of Traveling 1540 Lapeer Rd., Lake Orion, be-trailers. Parkhurst Trailer Sales, 1540 Lapeer Rd., Lake Orion, between Lake Orion & Oxford. MY 2-4611.

Pontiac Chief Detroiter
Bargains — Bargains
15 to 50 ft. 8 & 10 Wide
Highest trade-in allowance ever. Get our deal before you buy. Remember, you will save hundreds of dollars at:
Bob Hutchinson
Mobile Home Sales Inc.
4301 Dixie Highway
4 Miles North of Pontiac
OR 3-1202
Open 7 Days a Week

Oxford Trailer Sales
STEWART GENERAL ROLLY VAGABOND
GRIST LAKES & ZIMMER
14' to 53', 8' to 10' wide used trailers. Bottle gas & accessories. For variety, size, price & best terms, we cannot be beaten. 1 mile south of Lake Orion on M24. MY 2-0721.

SEE US FOR BUYS IN CAMPING trailers or homes. All gas models. 17 ft. Pixie, $1,395. Apache Trailer $495. Tour-a-home 15 ft., 1 ft., 18½ ft. & 30 ft. Used trailers, Mobile 16 ft. $195. Roycraft 29 ft., $495. New Moon, 27 ft., $295. Assembly, 15 ft. $495. Pontiac, 30 ft. $1,295. New Moon, 26 ft. $1,175. Buddy, 27 ft. $995. LaSalle, 33 ft. $1,550. Continental, 31 ft. $1,875. Pontiac Chief 35 ft., like new, $1,995. Anderson, 41 ft., $2,750. Many others to choose from. Holly Marine Coach Sales, 51210 Holly Rd. Holly MElrose 4-6771

TRAILER EXCHANGE
New Andersons
We buy, sell and trade.
Used 8 - 10 Wides
USED TRAILERS ON RENTAL PAYMENT PLAN
Bottle Gas
Parts and Supplies
60 S. Telegraph FE 2-3200
Open 9 to 6 Closed Sunday

TRAVEL TRAILERS, NEW AND used. Sale or rent. We hook them up. Pixey Trailer Sales, 1045 Lapeer Rd., Oxford.

SHORT'S MOBILE HOME REPAIR Hitches installed cars wired. Ph. OR 3-2225.

VACATION TRAILERS FOR SALE or rent. 5685 Williams Lk. OR 3-2838.

Rent Trailer Space 79

AUBURN HGTS. MOBILE VILlage. The finest. ½ mile SE Pontiac.
170 N. Opdyke FE 5-3361

INSIDE CITY LIMIT 2 BLOCKS from bus stop. Pontiac Trailer Coach Park. FE 5-0902.

OXFORD MOBILE MANOR FOR those who want the best. 40x80 foot lots. 16x40 cement patio. Sidewalk room for garden on each spot. 36 ft. streets. Storm shelters. ½ mile east of Oxford on Lakeville Rd. Ph. OA 8-3022.

MOBILHOME ESTATES MODERN lakefront and playground. EM 3-2661.

YOU'VE SEEN THE REST: NOW see the best. Square Lake Trailer Park. FE 2-5295.

Auto Accessories 80

'58 CHEVROLET V-8 ENGINE AND powerglide. Complete. OR 3-9456.

CHEV. 1951 MOTOR & POWERglide. 1951 Ford V-8, Plymouth Mtr. 47-53. FE 2-2666.

For Sale Tires 80A

(4) 760-15 TIRES, BRAND NEW. $100 complete. Will sell separately. FE 8-6094

A-1 USED TIRES $3.50 UP. WE buy, sell. Also whitewalls. STATE TIRE SALES
503 Saginaw St. FE 4-0687

STANDARD BRAND NEW TIRES traded in on Genera Safety Tires. Up to 50 per cent off Black or whitewalls.
ED WILLIAMS
451 S. Saginaw at Raeburn

NEED A FINANCE-FIXER? Order Classified Ads to sell, rent, find a good job. FE 2-8181 is the Want Ad number!

Auto Service 81

CRANKSHAFT GRINDING IN THE car. Cylinders rebored. Zuck Machine Shop, 23 Hood. Phone FE 2-2563

INSTALLED FREE
Mufflers & tail pipes.
Hollerback Auto Parts
340 Baldwin. FE 8-1431 or FE 3-9477

Sale Motor Scooters 82

CUSHMAN SCOOTERS
ANDERSON SALES & SERVICE
12 S. PADDOCK at Pike. FE 4-4246

For Sale Motorcycles 83

FOR PARTS AND SERVICE ON your Harley Davidson see Harley Davidson Sales Co., 372 S. Saginaw.

For Sale Bicycles 84

2 GIRL'S BICYCLES, 24 AND 26 inch, like new. FE 5-4317.

Boats & Accessories 85

6 H.P. OUTBOARD MOTOR, GOOD condition. Runs good, $35. 7105 Maple, Walled Lake.

12 FT. CADILLAC CEDAR STRIP runabout with 1956 Scott Atwater 35 HP motor. Complete. $650. OR 3-7896 FE 4-33-0.

'59 MERCURY 35 HP HERE
Other models on display
Two MERCURY 1958 specials & used trade-ins.
CENTURY-CADILLAC-HOLIDAY
INLAND LAKES SALES
FE 4-7121 3127 W. Huron FE 2-6122

14 FT. RUN-ABOUT, 16 H.P. Elgin motor, $300. Phone FE 2-1457 after 6 p.m.

BOATS FIBERGLASSED. RINI'S, Orion MY 3-1448 or MY 3-9940.

CADILLAC BOATS EVINRUDE motors. Assorted sizes cushions and windshields, $5, $10, $15. Dawson's Sales, Tipsico Lake. Take 59 to W. Highland, right on Hickory Ridge Rd. 6½ mi. to Demode Rd., left and follow signs. Always open.

EVINRUDE MOTORS
1959 models on display. Some 1958 models left
Harrington Boat Works
YOUR EVINRURE DEALER
1899 S. TELEGRAPH RD.
FE 2-8033 Open Sundays

INSIDE STORAGE
Inboards $50. Outboards $35. Pick up & delivery service. 2156 Cass Lk. Rd., Keego. FE 2-5445.

Propeller Reconditioning
Outboard motor repairing & Winterizing
OWEN'S MARINE SUPPLIES
196 Orchard Lk Ave FE 2-8020

USED 16-21' CABIN CRUISERS
Outboard winterizing & storage
TROJAN CRUISERS and Runabouts
NEW & USED BOAT TRAILERS
SCOTT-ATWATER Mtrs. & Service.
CRUISE-OUT BOAT SALE
1401 Highwood at Walton Blvd.
FE 8-4402. 9-9, Open Sun. FE 4-9370

Fiberglas 85A

FIBERGLAS — FABRICATION REpair sales, 4383 Dubay, Waterford.

Transportation Offered 87

CARS FOR GREENBORO N.C. Gas allowance to Hartford, Conn. FE 2-3215. FE 2-5823 after 6 p.m.

DRIVING TO PHOENIX ARIZONA — Nov. 17th. Room for 3. OR 3-5315.

FLY 4-ENGINE AIRLINER TO California. $80 Hawaii $99.10. Ferry. Service, Inc. OR 3-1254.

TRUCK GOING NORTH. PART load, either way. FE 5-6806.

WTD RIDERS TO FLINT CHEVrolet Plant No. 2-2A & 3. From 3 to 11:30 p.m. MAple 5-7011.

Wanted Used Cars 88

ATTENTION!
WE NEED CLEAN CARS
All Makes—All Models
SHOP AROUND
THEN SEE US
We're Paying
TOP $$$ DOLLAR
And We're In Town
Glenn's Motor Sales
AT OUR NEW LOCATION
952 W. HURON
FE 4-7371 FE 4-1797

AS MUCH AS $50 FOR JUNK AND cheap cars FE 2-2666 days or eves.

CASH
FOR LATE MODEL USED CARS
Community Motor Sales
AUBURN AT EAST BLVD.
FE 8-4539

CASH FOR CARS
HARDENBURG MOTOR SALES
Cass at Pike FE 5-7398

Remember
TELL EVERYONE YOU KNOW TOP DOLLAR PAID FOR GOOD USED CARS AND PICKUPS. CALL JOHN L. LIBERTINE OR JIM HARTLEY OR 3-6111.
Dixie "OK" Lot
Dixie Hwy. at Sashabaw
Drayton Plains Mich.

TOP PRICE FOR JUNK CARS
FE 4-4878

See M & M Motor Sales
For top dollar on late model cars.
2527 Dixie Hwy OR 3-1603

THE HIGH $$
Is what wifi interest you. We need your '58 '57, '56 '55 models. Our reputation for mayiie tops for high grade used cars dates back to 1939. Open Eves to 8.
H. J. VanWelt
4540 Dixie Hwy. Drayton Plains
OR 3-1355

SHELTON PONTIAC-BUICK PAYS top dollar for late models.
SHELTON
Pontiac - Buick
Rochester OL 1-8133

WE NEED
Cars
'55 to '58 models Must be clean.
AVERILL'S
2020 Dixie Hwy
FE 2-9878 FE 4-6896

'UNK & USED CARS WTD. PICKup service. FE 5-2000.

Wanted Used Cars 88

WE PAY
TOP DOLLAR
FOR CLEAN USED CARS & TRUCKS
Matthews-Hargreaves
631 OAKLAND AVE. FE 4-4547
TOP CASH FOR ANY MAKE OR model. Trade up or down.
ECONOMY CARS 22 AUBURN

We Pay the Top
$$$
for used cars
RUSS DAWSON
232 S. Saginaw FE 2-9131

Wanted Used Trucks 89

CASH PAID
for all model
Used Trucks
SCHRAM'S AUTO & TRUCK PARTS
2539 Dixie Hwy
OR 3-2103 OR 3-0311

WTD: GOOD CLEAN 4-WHEEL drive Jeep pickup. Will trade good jeep with snowplow and difference. FE 4-3141 or FE 5-3550 after 6.

Used Truck Parts 89A

USED TRUCK PARTS
ALL MAKES AND MODELS
HEIGHTS MOTOR SALES
2635 Auburn Ave. FE 4-6632

For Sale Trucks 90

1951 HEAVY DUTY ¾ TON CHEV. pickup, good condition, choice of 3 bodies. H. S. Connors, 3080 White Lk. Rd. MUtual 4-4252.

1950 CHEVIE PANEL, BETTER than average. $250. FE 8-4206.

CHEVROLET, ½ TON $200. 121 E. Montcalm. FE 4-8230.

1951 CHEVROLET ½ TON PICKUP. A-1 condition. Call BOB BUTLER, Harold Turner Ford MI 4-7500.

1948 DODGE PICK-UP. GOOD tires. Excel. running cond. $175. FE 5-2766.

1955 FORD ½ TON PANEL, V-8 and sharp. Call BOB BUTLER, Harold Turner Ford, MI 4-7500.

1956 FORD ½ TON PICK-UP. 8 cylinder with 8 ft. box. Call BOB BUTLER, Harold Turner Ford, MI 4-7500.

1954 FORD STATION WAGON. 4-dr. deluxe. Fordomatic. Clean. FE 2-9770.

1955 FORD, ½ TON PICKUP. LIKE new, R&H. 775 Bigham, off Mt. Clemens and Broadway.

'51 FORD PANEL, $95. ROGER'S Sales & Service, 695 Auburn, FE 2-9555.

1957 FORD ½ TON PICK-UP. Custom cab, style side body. Call BOB BUTLER Harold Turner. Ford, MI 4-7500.

1951 FORD 2 TON, 14 FT. FLATbed, 8:25.20 tires. Call BOB BUTLER, Harold Turner, Ford, MI 4-7500.

'58 FORD F600 DUMP, TAKE over balance OL 1-0932.

'49 FORD, ½ TON PICKUP, GOOD condition. OR 3-2628.

'49 GMC PANEL ½ TON $150. FE 5-5101

DON'T BUY A NEW OR USED TRUCK
'Til You Check Our Low Prices.
"Cy" OWENS 147 S. Saginaw.
FE 5-2246

FOR SALE: DODGE '48 PICKUP, very good condition. $250. 691 Franklin Road.

PONTIAC'S
TRUCK CENTER
GMC
RETAIL BRANCH
Oakland at Cass

WALK-IN VANS FROM $195 TO $595. 8 to choose from — all sizes. Call BOB BUTLER, Harold Turner Ford, MI 4-7500.

Foreign & Sports Cars 90B

1954 CHEVY CORVETTE
ME 4-4031

CHEVY CORVETTE, COLLECtor's item. New hardtop. $1375. FE 5-2726.

LARGEST STOCK OF DUNLOP imported tires for foreign & sports car owners. Market Tire Co. 77 W. Huron. FE 8-0424.

1955 MORRIS MINOR STATIONwagon. Good gas mileage. $600 full price. MY 3-1193.

1958 MAICO. 1-OWNER. 60 MI. per gal. gas. $800. OR 3-1375.

1953 NASH, HEALY, 170 S. BELLEvue. Lake Orion. MY 3-1635.

1951 BUICK. STANDARD SHIFT. $100. Good tires & motor. FE 2-2611.

'57 BUICK CENTURY CONVERTIble, power brakes power steering, power windows. Dynaflow transmission, excellent condition. $2,250 OR 3-3594.

'57 BUICK CENTURY WAGON, R & H. Whitewalls. Power brakes & steering. 14,000 mi. Make offer. OR 3-6532.

'58 BUICK SPEC., COMPANY CAR power equipment and extras, 5200 miles. Phone FE 2-7232.

VOLKSWAGEN
1957 2-door sedan, excellent condition, low mileage. MA 5-1141.
HAUPT PONTIAC SALES
N. Main St. Clarkston

For Sale Cars 91

FOR QUALITY CADILLACS
Also a fine selection of other clean used cars. It's
Wilson Pontiac-Cadillac
1350 N. Woodward
B'ham MI 4-1930

'48 CADILLAC 4 DR., RUNS GOOD. $85. Inquire 21 Myra after 7 p.m. Owner.

'57 CHEVROLET
2 DOOR 150-6
$265 DOWN $40.82 PER MO.

'53 CHEVROLET
2 DOOR
$75 DOWN $25 PER MO.

BRAID
MOTOR SALES
34 Years Fair Dealing
CARS AT PIKE STS.
DeSOTO-PLYMOUTH DEALER
FE 2-0186

1954 CHEVROLET 2 DR. 8495 FULL price no money down. Lucky Auto Sales, 193 S. Saginaw. FE 4-2214 or FE 4-1006.

SHOP
Sunday
BUY
Monday
OLIVER
BUICK
210 Orchard Lake Ave.
FE 2-9101 Open Eves.

HASKINS
Invites You
ON SUNDAY
Come out and select your car!
ON MONDAY
Come out and make your deal!
ALL NEW AND USED CARS LINED UP AND ON DISPLAY FOR CONVENIENT SHOPPING.
CHECK THE REST, THEN DRIVE OUT AND GET THE BEST.
Haskins Chev.
6751 Dixie Highway at M15
MAple 5-5071 Open nites 'til 9

1953 CHEVY 2 DR. POWERGLIDE. R&H. W.W. tires. ABSOLUTELY NO MONEY DOWN. Assume payments of $14.26 mo. Call Credit Mgr. Mr. Parks, at MI 4-7500. Harold Turner Ford

TRANSPORTATION
Specials
Excellent '50 Plymouth $69. '50 Ford $89
TOM BOHR INC.
Milford MU 4-1715

'57 CHEVY V-8. WW TIRES. RAdio, manual shift. FE 4-4277.

1953 CHEVY. EXCEL. COND. NO rust. Tires like new. $395. FE 5-2766.

Clarence Hardenburg
Mike Wendl
Invites you to stop in and shop our lot. We have many value-bargains at down to earth prices. CORNER CASS & PIKE FE 5-7398

CHEVROLET 1953, ALL METAL wagon. Assume payments of $33.50 month. Call Mr. Murphy, MI 6-3900 B'Ham-Rambler.

MANY 52 '53 & '54 MAKES AND Models on hand. Come out & look them over!
Auburn Motor Sales
CORNER PIKE & E. BLVD.

1954 CHEVY BEL AIR CONVERTible. Powerglide, WW tires, he

--Today's Television Programs--

Programs furnished by stations listed in this column are subject to change without notice.

Channel 2—WJBK-TV Channel 4—WWJ-TV Channel 7—WXYZ-TV Channel 9 CKLW-TV

SATURDAY NIGHT HIGHLIGHTS

5:00 (7) Bowling.
(9) Popeye.
(4) Milky (cont.)
(2) Kingdom of Sea.
(56) Child.

6:30 (7) Bowling.
(9) Hawkeye.
(4) Saber of London. Mystery.
(2) Racket Squad.

7:00 (7) Mama. "Dagmar's campaign."
(9) Gilead Baptist.
(4) Casey Jones. Casey forced to aid bandits.
(2) Highway Patrol. Broderick Crawford.
(56) Jazz to Classics.

7:30 (7) Dick Clark Show. Polly Bergen, Clyde McPhatter.
(9) Saturday Date.
(4) People are Funny.
(2) Perry Mason. Jockey, ordered to "throw" race, is accused of murder.

8:00 (7) Jubille U. S. A. Singers Cindy Walker, Martha Carson.
(9) Prov. Affairs.
(4) Perry Como. (color) Sally Ann Howes (of "My Fair Lady") and composer-husband Richard Adler, singing group Buffalo Bills (of "Music Man."), Gesele MacKenzie.
(2) P. Mason (cont.)

8:15 (9) Theater 15.

8:30 (7) Jubilee (cont.)
(9) Baptist Church.
(4) Como (cont.)
(2) Wanted. Bounty hunter escorts murder suspect on three-day journey.

9:00 (7) Lawrence Welk. Musical variety.
(9) Hockey. Detroit vs. Toronto.
(4) Steve Canyon. Non-stop global flight poses problems for Canyon.
(2) Gale Storm. Gale unmasks music box thief.

9:30 (7) Welk (cont.)
(9) Hockey (cont.)
(4) Cimarron City. Matt uncovers two murders at ranch. Elizabeth Montgomery, guest.
(2) Have Gun, Will Travel. Paladin escorts haughty lady (Patricia Medina) to guide her to brother's ranch.

10:00 (7) Sammy Kaye. Musical variety.
(9) Hockey (cont.)
(4) Cimarron (cont.)
(2) Gunsmoke. Saddle tramps lynch man to steal his horse.

10:15 (9) King Whyte.

10:30 (7) Play of Wk. Skim Tamer-off, "Trouble on Peer 12."
(9) Charlie Chan.
(4) Brains, Brawn. Football players Lou Groza and Sam Baker and two college students-compete.
(2) Sea Hunt.

11:00 (7) Biff Baker. Adventure.
(9) News.
(4) News.
(2) News.

11:10 (9) Weather.

11:15 (9) Theater. Cornel Wilde, "Homestretch." ('42.)
(4) Weather: S. Eliot.
(2) Fairweather: Betty Bahr.

11:20 (4) Movie. Merle Oberon, "Affair in Monte Carlo." ('52).
(2) Sports.

11:25 (2) Nightwatch Th. Farley Granger, "They Live by Night." ('48); Bellamy, "Blind Adventure" ('33).

11:30 (7) Shock Theater. Bela Lugosi, "Murder in the Rue Morgue." ('32).
(9) Theater (cont.)
(4) Movie (cont.)
(2) Nightwatch (cont.)

SUNDAY MORNING

7:55 (2) Meditations.

8:00 (2) Religion for Shut-Ins.

8:30 (2) Christophers.

8:55 (4) (color). News.
(9) Billboard.

9:00 (2) Court of Health.
(4) Church at the Crossroads.
(7) Understanding Our World.
(9) Oral Roberts.

9:30 (2) Detroit Pulpit.
(4) Cartoon Time.
(7) Christian Science.
(9) Candid Eye.

9:45 (7) Accent.

10:00 (2) This Is the Life.
(4) U. of M. Hour.
(7) Faith for Today.
(9) Sacred Heart.

10:15 (9) Modern Science.

10:30 (2) Cartoon Frolics.
(7) Bishop Pike.
(9) Christophers.

11:00 (2) Sagebrush Shorty.
(4) (color) George Pierrot.
(7) Johns Hopkins.
(9) Movie.

11:30 (4) Cartoon Carnival
(7) Wrestling.

SUNDAY AFTERNOON

12:00 (2) (color) Little Lulu.
(7) Bowling.

12:15 (4) Michigan Conservation.

12:30 (2) Roy Rogers.
(4) Dateline: U.N
(9) Science Fiction.

12:45 (4) Industry on Parade.

1:00 (2) Dateline: UN.
(4) Crossroads.
(7) World Adventure Series.
(9) Movie.

1:15 (2) Business in Focus.

1:30 (2) Football Kickoff.
(4) Eternal Light.
(7) Movie.

2:00 (2) Movie.
(4) Mr. Wizard

2:30 (4) Pro Basketball.

3:00 (7) Open Hearing.

3:30 (7) Roller Derby.
(9) Movie.

4:30 (7) Bowling Stars.

5:00 (2) Conquest.
(9) Haleidoscope.
(7) Paul Winchell.

5:30 (7) Lone Ranger.
(9) Telescope.

SUNDAY EVENING HIGHLIGHTS

6:00 (2) Small World. James Hagerty discusses jobs of information officers in government with Frenchman, Englishman.
(4) Movie. "Armored Attack," Anne Baxter, Dana Andrews.
(7) Annie Oakley.
(9) Popeye.

6:30 (2) Twentieth Century. "The Russo-Finnish War."
(7) White Hunter.
(9) Bugs Bunny.

7:00 (2) Lassie.
(7) You Asked for It. 12 polar bears perform, fireman gets wish to portray western hero, factory where model missiles and rockets are made, Jon Hall demonstrates underwater camera.
(9) Movie. "Las Vegas Shakedown," Dennis O'Keefe, Coleen Gray.

7:30 (2) Jack Benny. George Burns guest.
(4) Northwest Passage. (color)
(7) Maverick.

8:00 (2) Ed Sullivan. France Nuyen, William Shatner, Roberta Peters, Wayne and Shuster, Lou Costello, Arnold Stang, Dody Goodman, balancing act, baby elephant act, dancing and fire eating act.
(4) Steve Allen. (color) Count Basie, Anna Maria Alberghetti, Joe Williams, Alan Young, Don Cornell.

8:30 (7) Lawman.

9:00 (2) GE Theater, Louis Jourdan, Edie Adams in "The Falling Angel."
(4) Dinah Shore. Sid Caesar, Mahalia Jackson, Jose Greco guests.

--Today's Radio Programs--

WJR, (760) CKLW, (800) WWJ, (950) WCAR, (1130) WXYZ, (1270) WPON, (1460) WJBK, (1490)

TONIGHT

6:00—WJR, News, Sports
WWJ, Monitor
WXYZ, News, Weber
CKLW, Musical Airs
WJBK, Don McLeod
WCAR, News, Page
WPON, World News

6:30—WJR, 3 Sons
WWJ, Monitor
WXYZ, Sports Parade
CKLW, Sec. of State
WPON, Handy's Houseparty
WJBK, McLeod

7:00—WJR, Youth Choir
WXYZ, Night Train
CKLW, Family Theater
WJBK, Jack, Bellboy
WCAR, News, Logan

7:30—WJR, Town Meeting
CKLW, Word of Life

8:00—WJR, Band
CKLW, University
WCAR, News

8:30—WJR, N.Y. Philharm.
CKLW, Quiet Sanctuary

9:00—CKLW, Knowles

9:30—WWJ, Old Oprey

10:00—WWJ, Melody
WXYZ, Surrell
WJR, Album Time

10:30—WJR, Suspense

11:00—WJR, News
WWJ, Monitor
WJBK, News
CKLW, News, Knowles
WCAR, News
WPON, News, Sports

11:30—WJR, Pan Am.
WPON, House Party
CKLW, News, Knowles
WXYZ, Melodies

SUNDAY MORNING

6:00—WJR, Farm Review
WJBK, Blessings

6:30—WJR, Laymen Hour
WJBK, Another Chance

7:00—WJR, Favorite Hymns
WXYZ, Farm News
CKLW, March of Faith
WJBK, Crucified Hour
WCAR, News, Woodling
WPON, Sunday Serenade

7:30—WJR, Farm Forum
WWJ, Mariner's Church
WXYZ, Music
CKLW, Baughoy abernacle
WJBK, Protestant Hour
WPON, Ukranian Hour

8:00—WJR, Sunrise Service
WWJ, News, Music
WXYZ, Bible Class
CKLW, Your Worship Hour
WJBK, Hymns Light

8:30—WWJ, News, Music
WXYZ, Wings of Healing
CKLW, Pontiac Baptist
WJBK, Ave Maria
WCAR, Back to God
WPON, St. John's Lutheran

9:00—WJR, News, Hart
WWJ, Crossroads Church
WXYZ, Religious News
CKLW, Bethesda Temple
WJBK, News, Music
WCAR, News, Patrick
WXYZ, Voice of Prophecy

9:30—WJR, Album; Religion
WWJ, Sunday Music
CKLW, Christian Witness
WJBK, Viewpoint
WPON, Armenian Goo Hr.

10:00—WJR, News, Hymns
WWJ, Radio Pulpit
WXYZ, News, Sun. Best
CKLW, Radio Bible
WJBK, News, Episcopal
WPON, Christopher

10:30—WJR, Chapel Hour
WWJ, News, Scouts
CKLW, Voice of Prophecy
WJBK, Town Hall
WPON, Emmanuel Baptist

11:00—WJR, Show Biggs
WWJ, St. Paul's Cathedral
WXYZ, News, Sunday Best
CKLW, Pontiac Baptist
WJBK, News, India
WPON, Central Methodist

11:30—WJR, Tabernacle
WWJ, Rival World
WJBK, Fdtn. for Blind

SUNDAY AFTERNOON

12:00—WJR, News, Guest
WWJ, News, Deland
CKLW, Labor News
WJBK, News, Lenhardt
WPON, News, Bob Wesley
WCAR, News, Woodling

12:30—WJR, Road Show
WXYZ, News Sun. Best
CKLW, News, Album

1:00—WJR, Salute to Stars
CKLW, Frank and Ernest
WPON, Cranbrook Air

1:30—WJR, Football
WCAR, Music
WPON, Bob Wesley
WJBK, Football

2:00—WJR, Football
WXYZ, News, Sun. Best
CKLW, Elder Morton
WWJ, News, Deland

2:30—CKLW, Bible Inst

3:00—WJR, Football
WWJ, Monitor
WXYZ, Oral Roberts
CKLW, Light Life Hour
WCAR, News, Logan
WJBK, Football

3:30—WCAR, New, Logan
WCAR, News, Logan
WXYZ, Hour of Decision
CKLW, Album
WJBK, Sunday Sounds

4:00—WJR, Concert
WJBK, Sunday Sounds

4:30—WJR, Longines Symp.
WXYZ, Radio Bible Class
CKLW, Sports, Album
WCAR, News, Logan

5:00—WXYZ, Dr. Pierce
CKLW, News, Album
WJBK, Sunday Sounds

5:30—WXYZ, Truth Herald
CKLW, News, Album
WCAR, News, Logan

SUNDAY EVENING

6:00—WJR, News, Music
WXYZ, Drew Pearson
CKLW, Church of God
WCAR, News, Logan
WPON, News, Religion

6:30—WJR, Gunsmoke
WWJ, News, Meet the Pre
WXYZ, Paul Harvey
CKLW, Dr. Poling, Heatter
WPON, Bob Wesley

7:00—WJR, Indictment.
WXYZ, News, Manpower
WWJ, News, Monitor
CKLW, Wings of Healing
WJBK, Titan Topics
WCAR, News, Thomas
WPON, Episcopal Service

7:30—WJR, Sez Who
WWJ, News, Monitor
WXYZ, Sunday Best
CKLW, Radio Bible Class
WJBK, Detroit Speaks
WCAR, News, Thomas
WPON, Pontiac Notes

8:00—WJR, J. Dollar
WWJ, News, Monitor
WXYZ, College Choir
CKLW, News, Album
WJBK, News, Stereo
WCAR, News, Thomas
WPON, Another Show

8:30—WJR, Road Show; FBI
CKLW, The Quiet Hr.
WXYZ, Pilgrimage

9:00—WJR, News, Music
CKLW, Grosse Pt. Baptist
WXYZ, U. of D.
WCAR, News
WPON, Liberty Baptist

9:30—WWJ, Catholic Hour
CKLW, Bible Study
WXYZ, Pilgrimage
WPON, Music

10:00—WJR, Symphony
CKLW, Billy Graham
WXYZ, Christian in Action
WWJ, News, Guest Star
WJBK, News, Music

10:30—WWJ, Eternal Light
WJBK, Viewpoint
WXYZ, Revival
CKLW, Back to God

11:00—WJR, News, Sports
WWJ, News, Monitor
WXYZ, News, Israel
CKLW, News, Religion
WJBK, News, Concert Hall

11:30—WJR, News, Symphony
WXYZ, It's Your Business
CKLW, Mt. Zion Church
WJBK, Adolescents

MONDAY MORNING

6:00—WJR, News, Arlit
WWJ, News, Roberts
WXYZ, Fred Wolf
CKLW, Rooster Club
WJBK, News, Tom George
WCAR, News, Sheridan
WPON, Bob Wesley

6:30—WJR, Music Hall
CKLW, Nunn, David
WJBK, Farm Report, George
WPON, Early Bird Spts.

7:00—WJR, Dan Kirby
WWJ, News, Roberts
WXYZ, News, Wolf
CKLW, News, Toby David
WJBK, News, Tom George
WCAR, News
WPON, Bob Lark

7:30—WJR, Music Hall
WXYZ, News, Wolf
CKLW, Sports, David
WJBK, News, Tom George
WCAR, News, Sheridan

8:00—WJR, Guest
WWJ, News, Roberts
WXYZ, News, Wolf
CKLW, News, Toby David
WJBK, News, Tom George
WPON, News, Bob Lark

8:30—WJR, Music Hall
CKLW, News, David
WJBK, News, Tom George

9:00—WJR, News, Page
WWJ, News, F. Elizabeth
WXYZ, Breakfast Club
CKLW, News, Toby David
WJBK, News, George
WPON, News, Bob Lark
WCAR, News, Martyn

9:30—WJR, Jack Harris
CKLW, News, Myrtle Labbitt

10:00—WJR, Arthur Godfrey
WWJ, News, Monitor
WXYZ, Curtain Calls
CKLW, News, Mary Morgan
WJBK, News, Clark Reid
WCAR, News
WPON, Chuck Lewis

10:30—CKLW, News, Davies

11:00—WJR, Whispering Sts
WWJ, News, French
WXYZ, Curtain Calls
CKLW, News, Davies
WJBK, Reid
WPON, Lewis

11:30—WJR, Time For Music
CKLW, News, Davies

MONDAY AFTERNOON

12:00—WJR, News
WWJ, News, Maxwell
CKLW, Grant, Livestock
WXYZ, M. Shorr
WJBK, Stereo
WCAR, News, Purse
WPON, News, Lewis

12:30—WJR, Time for Music
CKLW, News, Davies
WXYZ, News, Shorr

1:00—WJR, Peter Lind Hayes
WWJ, News, Maxwell
CKLW, News, O'Connor
WPON, Bob Lark
WJBK, Reid

1:30—WJR, Dr. Malone
WXYZ, News, Shorr

2:00—WJR, Ri to Happiness
WWJ, News, Stories
CKLW, Austin Grant, Davies
WJBK, News, Reid

2:30—WJR, Doctor's Next Door
WWJ, Man's Family
CKLW, News, Shift Break
WXYZ, News, Shorr

3:00—WJR, Helen Trent
WWJ, News, Matinee
WJBK, News, McLeod
WXYZ, McKenzie
CKLW, Shift Break, Davies
WCAR, News, Bennett
WPON, Jim Ameche

3:30—WJR, House Party
WWJ, Woman in House
WXYZ, News, McKenzie
CKLW, News, E. Chase
WJBK, News, McLeod

4:00—WJR, Music Hall
WWJ, News, Deland
WXYZ, Wattrick, McKenzie
CKLW, News, Godfrey
WCAR, News, Bennett
WJBK, McLeod
WPON, Don MacKinnon

4:30—WJR, Music Hall
WWJ, Jim Deland
WXYZ, News, McKenzie
CKLW, News, Chase

5:00—WJR, News, Music
WWJ, News, Deland
WXYZ, Wattrick, McKenzie
CKLW, Sports, Chase
WCAR, News, Penn, Brate
WJBK, McLeod

5:30—CKLW, News, E. Chase
WXYZ, News, McKenzie
CKLW, News, David
WJBK, News, Tom George

9:00—WJR, News, Page
WWJ, News, F. Elizabeth
WXYZ, Breakfast Club
CKLW, News, Toby David
WJBK, News, George
WPON, News, Bob Lark
WCAR, News, Martyn

9:30—WJR, Jack Harris
CKLW, News, Myrtle Labbitt

10:00—WJR, Arthur Godfrey
WWJ, News, Monitor
WXYZ, Curtain Calls
CKLW, News, Mary Morgan
WJBK, News, Clark Reid
WCAR, News
WPON, Chuck Lewis

10:30—CKLW, News, Davies

11:00—WJR, Whispering Sts
WWJ, News, French
WXYZ, Curtain Calls
CKLW, News, Davies
WJBK, Reid
WPON, Lewis

11:30—WJR, Time For Music
CKLW, News, Davies

MONDAY AFTERNOON

12:00—WJR, News
WWJ, News, Maxwell
CKLW, Grant, Livestock
WXYZ, M. Shorr
WJBK, Stereo
WCAR, News, Purse
WPON, News, Lewis

12:30—WJR, Time for Music
CKLW, News, Davies
WXYZ, News, Shorr

1:00—WJR, Peter Lind Hayes
WWJ, News, Maxwell
CKLW, News, O'Connor
WPON, Bob Lark
WJBK, Reid

1:30—WJR, Dr. Malone
WXYZ, News, Shorr

2:00—WJR, Ri to Happiness
WWJ, News, Stories
CKLW, Austin Grant, Davies
WJBK, News, Reid

2:30—WJR, Doctor's Next Door
WWJ, Man's Family
CKLW, News, Shift Break
WXYZ, News, Shorr

3:00—WJR, Helen Trent
WWJ, News, Matinee
WJBK, News, McLeod
WXYZ, McKenzie
CKLW, Shift Break, Davies
WCAR, News, Bennett
WPON, Jim Ameche

3:30—WJR, House Party
WWJ, Woman in House
WXYZ, News, McKenzie
CKLW, News, E. Chase
WJBK, News, McLeod

4:00—WJR, Music Hall
WWJ, News, Deland
WXYZ, Wattrick, McKenzie
CKLW, News, Godfrey
WCAR, News, Bennett
WJBK, McLeod
WPON, Don MacKinnon

4:30—WJR, Music Hall
WWJ, Jim Deland
WXYZ, News, McKenzie
CKLW, News, Chase

5:00—WJR, News, Music
WWJ, News, Deland
WXYZ, Wattrick, McKenzie
CKLW, Sports, Chase
WCAR, News, Penn, Brate
WJBK, McLeod

5:30—CKLW, News, E. Chase
WXYZ, News, McKenzie

TV Presents Operation on Human Brain, Actual Russo-Finnish War Film Sunday

NEW YORK — An actual brain operation on a human patient—the first such operation to be shown on television—will be seen on the premiere "Conquest" science program, when it offers its special report on the human brain, between 5 and 6 p.m., tomorrow, on the CBS television network.

The delicate surgery was performed before "Conquest" cameras at Johns Hopkins University in Baltimore, Md. The patient, an unidentified man suffering from severe epilepsy, required the operation in order to conquer the dreaded disease.

Surgeons "mapped" the brain, probed the afflicted area and removed the diseased tissue in a grueling, successful six-hour operation. Cured, the patient once again is enjoying normal good health.

The brilliant operation was performed by a group of surgeons led by Dr. Earl Walker, one of the country's foremost neurosurgeons. He and his associates will be joined by four other outstanding brain specialists in telling the "Conquest" audience about remarkable new strides being made by science in exploring the human mind.

"Conquest," which earlier this year presented a pioneering telecast of heart-lung surgery at the University of Minnesota, is produced for the public affairs department of CBS by Michael Sklar. Eric Sevareid is the host. The series is sponsored by Monsanto Chemical Company. Also included in this "Conquest" program will be a scientific report on ocean waves.

★ ★ ★

The television audience will also be introduced to three outstanding experts on waves, beach erosion and oceanography: Willard Bascom, of the National Academy of Sciences, an oceanographer and engineer; Prof. Edward Lewis of Stevens Institute of Technology, one of the country's leading naval architects and Thorndike Saville, of the Soil Erosion Board in Washington, D.C., an oceanographic engineer and a specialist in the field of beach erosion.

In this report, "Conquest" cameras are trained on waves, showing their brutally erosive effect on coastland and their continuous threat to ocean-going vessels.

TV Strike May Bar Live Shows Sunday

Due to a possible union strike on all TV networks at midnight tonight, live shows tomorrow may be altered without prior notice.

A story on the television page of last Tuesday's Pontiac Press announced the showing of "Biography of a Disaster—Rio Grande," which did not appear. It was evidently canceled by NBC-TV without prior notification, after the network had previously released the announcement. (Ed. Note—Our apologies to the readers of the TV page.)

Campaign Cost but Little More Than Peanuts

SANTA FE, N.M. (AP)—Expensive proposition to run for governor?

The expense statement filed Friday by Democratic Governor-Elect John Burroughs says it costs little more than peanuts.

Burroughs is a peanut processor from Portales, N.M. He passed out bags of peanuts as advertising during his campaign.

His total expenses for the campaign: $836. Of that, the cost of peanuts was $750.

Gas Well South of Albion Key to Big Oil Project?

LANSING (UPI) — A gas well struck about a week ago in a cornfield three miles south of Albion could be the start of a major oil development if all goes well, a state geologist states.

Robert M. Acker, assistant petroleum geologist with the Conservation Department's geological survey division, said the well "looks favorable" and an oil spray with the first gas flow last week indicated oil might be there.

Acker said drilling was down to 4,090 feet and when the drilling bit was recovered from the hole, it was expected the well might be sunk another 100 feet to determine whether or not oil was present. He said the 100 feet would be in the pay zone.

Acker said the formation was the same as in the Scipio development near Hillsdale. There are 24 producing wells there now, leading the state in production.

★ ★ ★

"The Albion area well looks similar to the Scipio development," he said.

The daily free flow of gas was gauged at 2,500,000, Acker said. He also said oil men from throughout the state were leasing property in the Albion area.

BELTONE PONTIAC CO.
Cords—Batteries—Repairs for All Hearing Aids
3 South Saginaw
(Downtown Pontiac)
(Between Lynn Jewelers & Penney's)
FEderal 4-7711
Free Hearing Tests, Home or Office

6% MORTGAGES for
1. Consolidating Bills
2. Paying off Land Contract or Existing Mortages
3. Improving Your Home
FAST, EFFICIENT SERVICE
BIG BEAR
FE 8-6580

NEW YORK—"The Russo-Finnish War," The Twentieth Century's" dramatic story of the impossible Winter War between Finland and Soviet Russia in 1939, much of it told through film never before seen in this country, will be presented from 6:30 to 7 p.m. EST on the CBS television network. Walter Cronkite narrates.

In November, 1939, the untried, untested Red Army bared its arms for the first time for all the world to see. Launching a sudden attack on its smallest neighbor, it expected to make a spectacular world debut and win an easy victory. Instead, the Russians found themselves facing momentry defeat at the hands of one man, the brilliant Finnish general Field Marshal Carl Gustaf Mannerheim, whose ingenious deployment of swift Finnish ski troops, in hit-and-run strikes against the cumbersome Soviet armored columns kept the lopsided Winter War going for 105 long, freezing days.

Baron Mannerheim's skillful maneuvers—surrounding entire Russian units, isolating them and then annihilating them, man by man—struck terror in the Red ranks.

His forces, out-numbered by more than 10-to-1, were called "phantoms of the snow." When the Russians reassembled to strike back at Mannerheim's ski-clad soldiers, they were nowhere to be found.

★ ★ ★

Finally, in March, 1940, the Russians achieved their victory and the Finns were forced to negotiate a peace favorable to Russia. But not without the world having seen the vaunted Red Army nearly brought to its knees by the Finnish winter and the pitifully small Finnish forces.

"The Twentieth Century" is produced by Burton Benjamin. Associate Producer is Isaac Kleinerman. Mr. Benjamin wrote the script for "The Russo-Finnish War." An original musical score for this chapter of "The Twentieth Century" was composed especially for the series by Paul Creston.

Church Bazaar to Continue Today

WHITE LAKE TOWNSHIP — The pre-Christmas bazaar of St. Patrick Church, which opened yesterday, will continue today from noon until 8 p.m.

The bazaar is being held in the church at the corner of Hutchins and Union Lake roads. Proceeds will be used for equipment for the parish school.

Three Slightly Injured in Two-Car Collision

Three persons were injured in a two-car collision Friday afternoon on Telegraph Rd. at Long Lake Rd., Bloomfield Township, according to Oakland County Sheriff's Deputies.

Taken to St. Joseph Mercy Hospital were both drivers, Patyi Laszlo, 24, of 10515 Nadine St., Huntington Woods, and Michael Kryvicky, 41, of Hamtramck, and a passenger in the Kryvicky auto, Melvin Grant, 33, of Taylor Center.

All three were treated and released. Kryvicky, going south on Telegraph, said that the Laszlo car made a let turn across his path and he was unable to stop in time to avoid the collision, according to deputies.

Movie Will Tell Savings Stamp Story to PTA

COMMERCE TOWNSHIP — The U.S. savings stamp program at Glengary Elementary School will be the main topic of discussion at the regular monthly PTA meeting at 8 p.m. Monday in the school's multi-purpose room.

A movie, "America the Beautiful," will tell of the savings stamp message.

Mrs. George L. Phillips will explain all aspects of the plan.

Where Else Can She Get Free Police Dog?

VAN NUYS, Calif. (AP) — "Is this the place where I can get a police dog free?" a woman asked.

Officer Robert C. Marshall, working the information desk at the Van Nuys police station Friday, told her it wasn't.

He referred her to the city animal shelter.

Diets Rule Out 2 Spices

BOSTON — All spices except dehydrated parsley and celery flakes may be used by persons on low-sodium diets.

Capital Changes Name

AMMAN, Jordan — Amman, now the capital of Jordan, was known in Christ's time as Philadelphia.

LITTLE AD
• GARAGE
• PORCH
• ALUM.
• STONE
BIG DEAL
Ellis Inc. Since '45
Free Estimates
FE 2-2671

GOOD LOOKING!



GOOD HEARING!
Others have tried — now Sonotone has hidden its latest transistor hearing aid in light, graceful eyeglasses. Worn as one unit — nothing else to wear. Choice of smart styles for both men and women. *Look your best while hearing your best.*
COME IN, PHONE OR WRITE FREE DEMONSTRATION
SONOTONE
OF PONTIAC
511 Pontiac State Bank Bldg.
Phone FEderal 2-1225
Call for FREE Home Demonstration.

RCA COLOR TV
Sales and Service
SWEET'S RADIO-TV
Open Mon. & Fri. Night
422 W. Huron FE 4-1133

Prayer-Conditioning

PERRYVILLE, Ky. (AP) — Sign in a Perryville church: "Our auditorium is prayer-conditioned."

It's a Fact!
RED FLANNEL UNDERWEAR DOES NOT KEEP THE WEARER WARMER THAN WHITE FLANNEL



Warmth depends on the quality of the wool used. Red dye does not improve the quality of the wool.

And it is also a Fact
. . . when you call an Oakland County Electronics Association TV service dealer you can be assured of top quality electronic service, backed by the OCEA guarantee of satisfaction. Members of OCEA are accepted only after having passed rigid investigations concerning their ability, integrity, and service facilities. BE ASSURED . . . CALL OCEA TV service dealers for top quality Service.

PONTIAC
C & V SALES & SERVICE
158 Oakland, FE 4-1515
CONDON'S RADIO & TV SHOP
36 S. Telegraph, FE 4-9736
AUBURN RADIO & TV
39 Auburn, FE 4-1655
DALBY RADIO & TV SERVICE
348 Lehigh, FE 4-9802
HAMPTON ELECTRIC CO.
825 W. Huron, FE 4-2526
HOD'S RADIO & TV
770 Orchard Lake Ave., FE 4-5841
JOHNSON'S RADIO & TV
49 E. Walton, FE 4-7601
NEIGHBOR'S TV
1095 Joslyn, FE 8-2383
RICH TV
1950 Opdyke, FE 4-0221

PONTIAC
OBEL RADIO & TV
3930 Elizabeth Lake Rd., FE 4-4943 & 1515 Union Lake Rd., EM 3-6511
STEFANSKI RADIO & TV
1157 W. Huron, FE 2-6067
WKC, INC., SERVICE DEPT.
45 N. Perry, FE 2-0711
SWEET'S RADIO & APPLIANCE
422 W. Huron, FE 4-1133
WALTON RADIO & TV
515 Joslyn, FE 2-2252
CLARKSTON
LAATSCH'S TV SERVICE
6734 Dixie, MA 5-5311
DRAYTON PLAINS
PHELPS TV
4348 Dixie Hwy., OR 3-1212
LATIMER'S RADIO & TV
3330 Sashabaw Rd., OR 3-2652
ROCHESTER
DOBAT TV & RADIO SERVICE
104 W. 5th St., OL 2-4722

36 Associated Members in Oakland County
ELECTRONICS OAKLAND COUNTY IR ASSOCIATION
Oakland County Electronics Association

BUILDING MODERNIZATION

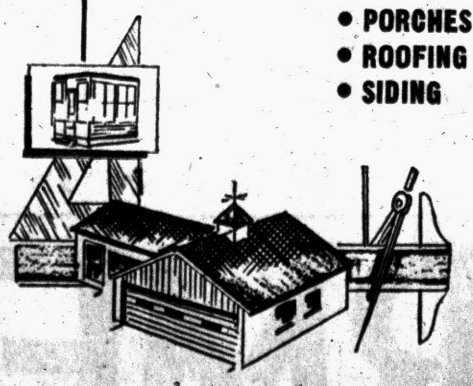

• ADDITIONS
• PORCHES
• ROOFING
• SIDING
• GARAGES
• BATHROOMS
• SEAWALLS
• PLASTERING
5 Year FHA Terms
Free Estimates
FE 2-7004
Call Today
D & M Building Service
2255 E. Walton Blvd. Corner Opdyke
Open Every Night 'Til 6 SUNDAY 12-4
EVENINGS OR 3-2276

GOLD BOND BURMEISTER'S—OPEN DAILY 8 A. M. to 8 P. M.—SUNDAYS 10 A. M. to 3 P. M.

E Z TERMS

It's BURMY'S for Better Buys!

BURMEISTER'S

Hardware --- Lumber --- Paint --- Plumbing

CASH-WAY LUMBER AND HARDWARE

Check the values below. You will find Quality Merchandise at EXTRA SAVINGS brought to you by our vast buying power. This advertisement is just a sample of the bargains that await you at Burmeister's. We have bought heavy at real good prices and are going to do more business than ever before. To accomplish this we are taking a lower mark up and you, the customer receives the benefit. Whatever your needs are see Burmeister's. If We Don't Have It and We Can't Get It for You—Then You Don't Want It. We're here to help you with all your building problems. Call us . . . any time! Open 8 a. m. until 8 p. m.—Sundays 10 a. m. to 3 p. m. A Large Fleet of Delivery Trucks Available at Your Request.

NOTICE: OPEN SUNDAYS 10 to 3 ||| Large New Parking Lot



West Coast Kiln Dried
#1 DIMENSION LUMBER

Kept in Sheds—Clear, Bright and Dry

2x4—8 to 16 Ft.
2x6—8 to 16 Ft.
2x8—8 to 16 Ft.
2x10—8 to 16 Ft.
2x12—8 to 16 Ft.

$107.50 1000 BOARD MEASURE

Almost All Our Lumber is Stamped by Quality West Coast Mills

SLIDING DOOR POCKETS
All Sizes Hardware $9.95

SLIDING DOOR HARDWARE
For Doors ¾" to 1¾" Thick
SETS COMPLETE
4' and 5' SETS $3.50
6' SETS $3.95

POLYETHYLENE ROLLS
36" 100' Clear Roll....$3.99
48" 100' Clear Roll....$4.59
6' 100' Clear Roll.....$6.97
8' 100' Clear Roll.....$9.96
10½' 100' Clear Roll.$13.95
12' 100' Clear Roll...$16.95

Ready Mixed CEMENT
Per Bag 98¢

ELECTRICAL SUPPLIES
Toggle Switch ..... 16¢
Duplex Receptacles .... 14¢
Duplex Cover Plates ... 8¢
Switch Plate Covers ... 8¢
14-2 Romex, 250 Coil .... Ft. 3¢

BROOM RAKES STEEL
Reg. $1.29
60¢

Window Wells
Heavy Gauge Steel Corrugated
37" Wide Round Type 2.75 Ea.

FOLDING STAIRS



ROYAL folding stairs are safe! Guaranteed by Public Liability Insurance. No weights or pulleys • Easy operation • Convenient metal handrail • Treads securely joined and tie-rod reinforced.

Reg. $49.95 $24.95

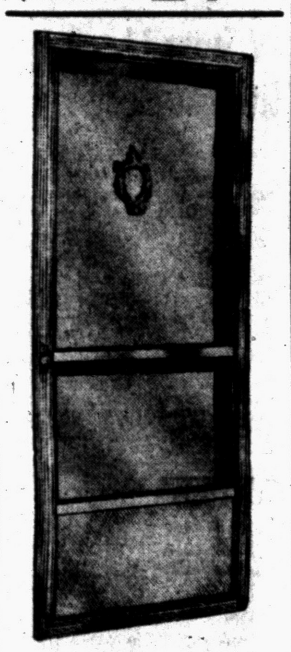

ALUMINUM COMBINATION DOORS
Reg. $34.95 $21.95
Includes: 1" frame, door closer, stop, latch, hinges, all screws.
1¼" Piano Hinge . . 29.95

DOOR GRILLS
FOR ALUM. DOORS
All Sizes Aluminum Initial Type $4.95 Value $2.95

Gold Bond PLASTER BOARD
4 x 8 3/8 .... 10 OR MORE $1.19
4 x 8½ .... 10 OR MORE $1.55
4 x 8¼ .... 10 OR MORE $1.10
16 x 48 Rock Lath In Lifts 95c
Metal Hall Arches....1.59 Strip-Rite....2c ft.

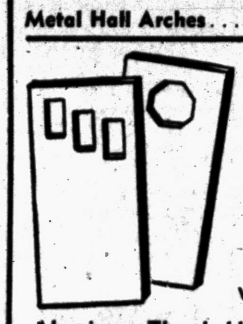

OUTSIDE FLUSH DOORS
28x68 and 30x68
With Lights
1¾ Fully Guaranteed Grade A Weather Stripping $14.95
Aluminum Thresholds, now 3.95

GRADE A INTERIOR FLUSH DOORS
BURMA SUPREME GUARANTEE
20 x 68 x 1⅜.....$5.25
22 x 68 x 1⅜.....$5.95
24 x 68 x 1⅜.....$6.45
26 x 68 x 1⅜.....$6.95
28 x 68 x 1⅜.....$7.45
30 x 68 x 1⅜.....$7.95



PASSAGE SETS
EXTRA SPECIAL 98¢



3½x3½ Butts 39¢ Pr.

Get your home ready and right for winter!

Gold Bond Medium With Aluminum Foil $63.50
Enclosed Spun Mineral Wool Center

Gold Bond INSULATION $29.00
FIRST QUALITY
Blanket type, full encased with paper, nail fin, matt thick, spun mineral wool, 1000 Sq. Ft.

INSULATION—Aluminum Foil, 500-Ft. Rolls, Reg. $9.95 ..... $5.95

LOOSE ROCK WOOL (Gold Bond) large bag 98c

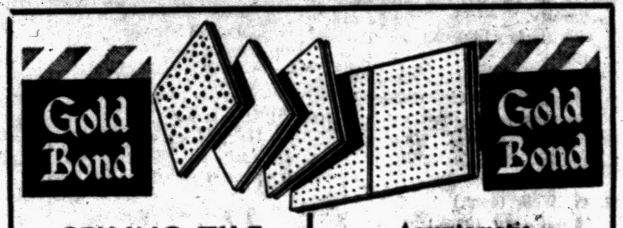

Gold Bond CEILING TILE
Double Coated
New Ivory, 64 Pieces per Box Any Quantity 11 x 11 8¢ Ea.

Acoustamatic CEILING TILE
12x12 Standard Drill
135.00 Per M

CABINET HARDWARE
$30,000 Stock to Move—All Finishes

⅜" OFFSET HINGES	PR. 25c
1½" CONCAVE KNOBS	EA. 20c
2" CONCAVE KNOBS	EA. 25c
2½" CONCAVE KNOBS	EA. 30c
KNOB BACK PLATES	EA. 20c
DRAWER PULLS	PR. 20c
SLIDING DOOR PULLS	PR. 20c
DUAL RUBBER ROLLER CATCHES	EA. 8c
MAGNETIC CATCHES	EA. 30c
DOOR BUMPERS	EA. 15c

Gold Bond NEW for '59
Buy GOLD BOND Classic Shake ASBESTOS SIDING
Solid, Rich Colors
Reg. $17.95 a Square
Burmeister's Price
Only $14.95 Per 100 Sq. Ft.



39¢ 6' STEEL TAPE

MIRROR—CHROME FLUORESCENT LIGHT PLATE GLASS
Reg. $49.95
OUR PRICE $29.95



BROOM RAKES STEEL
Reg. $1.29
60¢

Clear-Drain SUMP PUMP
1 Year Factory Guarantee
Easy to Install

Deluxe Aluminum Base
Guaranteed G-E Motor
Impeller — Shaft — Base — Screen
Copper Float — Pinned Shaft
Reg. 59.50 $34.95

ATTENTION, DEER HUNTERS ALL TYPES
CAR TOP CARRIERS
Reg. $8.95
Last Shipment This Year



BURMEISTER'S PRICE $4.95



JUST ARRIVED
NEW SHIPMENT OF MODERN MAID OVENS and RANGE TOPS
Stainless Steel and Coppertone. Over 50 to Choose From
From $74.95

SASH DOORS
26x68x1⅜ "A" 1 Lite .. $ 9.95
28x68x1⅜ "A" 1 Lite .. $10.95

CLEAR WHITE PINE MOLDINGS
KILN DRIED

⅝ x 2¼ Casing	Lin. Ft. 6c
11/16x2¼ T.D. Casing	Lin. Ft. 7½c
11/16x2¼ Ovelo Casing	Lin. Ft. 7½c
½x3¼ T.D. Base Board	Lin. Ft. 9c
½x¾ Base Shoe	Lin. Ft. 2c
¾x¾ ¼ Round	Lin. Ft. 3c
1 5/16 x 2 Brick Mould	Lin. Ft. 13c
11/6x3¼ Stool	Lin. Ft. 9c
11/16x3¼ Stool	Lin. Ft. 9c
⅝x1⅜ T. D. Stop	Lin. Ft. 3c
⅝x1⅜ T. D. Stop	Lin. Ft. 3½c
⅝x1¾ T. D. Stop	Lin Ft. 4½c
¾x¾ Cove Mould	Lin. Ft. 3½c
11/16x1⅜ Cove Mould	Lin Ft. 7c
11/16x2¼ Cove Mould	Lin. Ft. 9c
11/16x2¾ Cove Mould	Lin. Ft. 10c

200 FT. SPECIAL

GOLD BOND PAL PAINT
Not Discontinued Colors
Large Selection Special With Any Purchase $2.95 Gal.
Gold Bond Cement Paint Large 5-Gallon Pail $3.95



THERE IS A BIG PLUS IN SECURITY SHINGLES
210# 3-in-1 Thick Butt
SHINGLES
Standard Colors Reg. $10 Value $6.95 Sq.
GAY MODERN COLORS FOR THE HOME YOU LOVE

Economy Fir 2x4--8 Ft. 35c ea. In Lots
We carry this low grade and low price only as a competitive product.

No. 2 and Better Douglas Fir
2x4--7 Ft. Studs $90.50 Per M

4x8x¼ V-Grooved MAHOGANY . . $4.75
4x8x¾ 1-Side FIR PLYWOOD . $7.40
4x8x⅜ Inch FIR PLYSCORE . $4.75
4x8x¾ Birch PLYWOOD 2 Sided $12.95
STANDARD DOOR CLOSER $1.50 Ea.
CLEAN-OUT DOORS, 8x8 .... 85c
7 Foot CEDAR POSTS . 19¢ Ea.

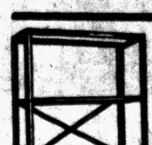

STEEL SHELVING
Painted "Nothing Extra to Buy" $5.95
12"x36" Shelves
Extra Shelves Available

Gold Bond 4x8½ Impregnated
Ext. Building Board
Type M $52.00 Per M Sq. Ft.

GALVANIZED GUTTER



79¢ A Length

ALUMINUM COMBINATION WINDOWS
Self-Storing



Limited Time Only $10.95
FOR MOST STANDARD SIZES EXCEPT PICTURE WINDOWS

1x6—1x8—1x12
KNOTTY PINE V-GROOVE PANELING
Close-Out $139.50 Per M

Insulated
SECURITY SHAKE SIDING
All Colors $16.95 100 Sq. Ft.

BASEMENT JACK POSTS—Adjustable
LIMITED QUANTITY AT THIS LOW, LOW PRICE $4.95

1x6—1x8—1x10
Kiln-Dried, Selected
Knotty Pine PANELING $160.00
V-Groove, Reg. $222.00 Special Sale Price .....

1x6 KILN DRIED FIR
ROOF BOARDS
$75.00 Per M.
In Lifts
No Lifts Broken at This Price

WHOLESALE—RETAIL BUSINESS IS BETTER THAN EVER AT BURMEISTER'S CASH-WAY BARGAINS

BURMEISTER'S NORTHERN LUMBER CO.

7940 COOLEY LAKE ROAD

ALL PRICES IN QUANTITIES QUOTED—DELIVERY SERVICE AVAILABLE at REASONABLE RATES
Open Daily 8 to 8—Sunday 10 to 3

PHONE EMpire 3-4171

GOLD BOND BURMEISTER'S—OPEN DAILY 8 A. M. to 8 P. M.—SUNDAYS 10 A. M. to 3 P. M. GOLD BOND BURMEISTER'S—OPEN DAILY 8 A. M. to 8 P. M.—SUNDAYS 10 A. M. to 3 P. M.