The Weather
Fair and Warmer
Details page two

THE PONTIAC PRESS

Edition
Home

113th YEAR ★ ★ ★ PONTIAC, MICHIGAN, TUESDAY, JULY 26, 1955—30 PAGES ASSOCIATED PRESS UNITED PRESS PHOTOS INTERNATIONAL NEWS SERVICE 7¢

Federal Aid to Freeways May Doom Turnpike

★ ★ ★ ★ ★ ★ ★ ★ ★

Ike Urges U. S. to Be Patient

Says Big Four Ignited Spark of World Peace

Calls Upon America to Sacrifice, Declares No Secret Deals Made

WASHINGTON (AP)—President Eisenhower told the nation last night a spark of world peace was ignited at the Big Four conference. But he said much patience and sacrifice and "some giving on each side" will be needed to keep that spark alive.

Winding up an air report on last week's talks — which, he said, included no secret agreements — the President declared:

"I believe that only with prayerful patience, intelligence, courage and tolerance—never forgetting vigilance and prudence—can we keep alive the spark ignited at Geneva. . . .

See Highlights of President's Speech on Page 2

"We, all of us, individually and as a people, have possibly the most difficult assignment of our nation's history. Likewise, we have the most shining opportunity ever possessed by Americans. May these truths inspired us, never dismay us."

He said the "acid test" of the Geneva talks will come next October, when the Big Four foreign ministers meet to seek specific agreements on some of the broad problems taken up by their chiefs.

"Then is when reconciliation and some giving on each side will be definitely necessary," he said.

At another point, he said:

"Now, for myself, I do not belittle the obstacles lying ahead on the road to a secure and just peace. . . . I do not blink the fact that all of us must continue to sacrifice for what we believe to be best for the safety of ourselves and for the preservation of the things in which we believe.

"But I do know the people of the world want peace.

"Moreover, every other indivi-

(Continued on Page 2, Col. 8)

Ford Cuts Cary's Edge to 1 Hole

Fires Birdie 4 on 17th After Middlecoff Had Gone 2-Up on the 15th

Dr. Cary Middlecoff twice let leads slip away but surged back to take a 1-up advantage over Doug Ford after 17 holes of their 36-hole match for the National PGA championship at Meadowbrook Country Club today.

Middlecoff fired a 3-under-par 32 to take a 2-up lead at 9 holes, but Ford sank birdie putts of 4 and 20 feet on the 12th and 13th greens to tie the match. Middlecoff then holed an 8-footer on the 14th and went 1-up and returned to 2-up when Ford 3-putted the 15th from 30 feet.

Cary had uncorked one of the tourney's longest drives, a 320-yard-poke on the 15th, but caught a trap with his wedge 2nd. He chopped out of that trap within 3 feet and sank the putt to go 2-up when Ford's putter cost him the 1st bogie of the final round. They halved the 16th with pars. Ford then fired a birdie 4 on the 17th to cut Cary's margin to 1-up.

Middlecoff took a 1-up lead on the 1st hole with a 4-foot birdie putt, but Ford evened it with an 18-footer on the 6th. Middlecoff gained his 2-up margin at the turn with birdie putts of 7 and 8 feet on 7th and 9th greens.

The finalists, both continuing their sub-par play halved the 10th and 11th, before Ford hit his hot streak. His drive on the 12th hit a tree but bounced into the fairway. His fine 3rd was only 4 feet from the hole and he birdied it. Then he followed with a 20-foot birdie putt on the 13th.

Under Fire



HAROLD E. TALBOTT

Says Brownell Okayed Tieups Talbott Holds

Senate Probers Told Attorney General Felt Outside Job Legal

WASHINGTON (AP)—John A. Johnson, Air Force general counsel, testified today he discussed Secretary Harold E. Talbott's outside business interests with Atty. Gen. Brownell last January, and Brownell "expressed no disagreement" with his opinion they were legal.

Johnson told investigating senators he wrote a "draft memorandum" on the matter after learning that the Radio Corp. of America was questioning both the propriety and legality of doing business with a management engineering firm in which Talbott was a partner.

Johnson said "the secretary asked me to discuss the matter with the attorney general," and that he did so last Jan. 6.

"He expressed no disagreement with the legal conclusion stated in the memorandum.

"However, the attorney general said that he would like to take the matter under consideration. The attorney general said that I could expect to hear from him in a day or two, and that in the meantime I should take no further action in the matter.

"The attorney general did not get in touch with me, and I have had no further discussion of the matter with him."

The senators are inquiring into the propriety of Talbott's partnership in the New York City firm of Paul B. Mulligan and Co. Some of the firm's clients do business with the Air Force and the Defense Department.

Mulligan testified yesterday Talbott has received $132,032 in profits from the firm since becoming secretary of the Air Force in February, 1953.

Sen. McClellan (D-Ark), the subcommittee chairman, announced as Johnson took the stand that Talbott has asked for permission to testify further in the inquiry, and that the permission would be granted. He set no time for Talbott's appearance.

As Johnson was testifying, Presidential Press Secretary James C. Hagerty told reporters at the White House that President Eisenhower's staff was continuing to keep the President informed on the Talbott investigation.

Hagerty would not comment when asked how the President feels about the situation.

Expect Fast OK on Reserve Bill

Senate Voting Today on House-Passed Plan for New Program

WASHINGTON (AP)—Final action from Congress on a new military reserve program probably will come today.

It isn't exactly what President Eisenhower requested. However, there's been no indication he will veto it.

The Senate has it on the calendar to be considered after an appropriation bill. Quick approval is expected. The House passed it yesterday 317-78.

The bill is designed to attract more volunteers to the reserves and give the Pentagon some authority to compel reservists in the future to keep up minimum training.

It is designed to get 2,900,000 trained men in the reserves by about 1960. The ready reserve now numbers between 700,000 and 800,000.

The administration wanted present and former servicemen in the compulsory reserve training program and also authority to draft men for it if there weren't enough volunteers. Congress omitted these provisions.

The bill would provide special training for up to six months to as many as 250,000 young men annually who agree to serve 7½ years thereafter in the active reserve. Youths under 18½ could volunteer and in exchange be exempted from the draft, which now requires two years of active duty. Those who fail to keep minimum reserve training could be recalled to active duty for 45 days.

These provisions would apply only to those entering the service after the measure becomes law.

Start Campaign to Make Isle Royale Tourist Site

ISLE ROYALE (AP) — Gov. G. Mennen Williams and his family began a four-day visit to Isle Royale National Park today in a campaign to promote the Island as a tourist attraction.

The governor was accompanied by a group of some 30 newspapermen, magazine writers, state legislators and upper peninsula civic leaders.

Isle Royale is a wilderness park, preserved in its natural state. It is in Lake Superior, 70 miles northwest of the Keweenaw Peninsula.

Heat Returns After Short Cooler Spell

Saturday and Sunday's cool spell has been interrupted by more 90 degree weather. The U. S. Weather Bureau forecast for the day is mostly fair, warm and humid, with a high of 95.

Tonight it will be partly cloudy with a low of 70. Scattered showers, with a high of 96, are expected tomorrow. South to southwest winds increasing to 15 m.p.h. are due this afternoon and tomorrow.

The weatherman foresees temperatures averaging near normal for the next five days. He also predicts cooler weather with thundershowers by Friday.

Downtown, today's low before 8 a.m. was 69 degrees. The thermometer registered 91 at 2 p.m.

Turncoats Face Instant Arrest

Army Orders Demand Court-martial Hearings for Returning Trio

WASHINGTON (AP) — Immediate arrest aboard ship at San Francisco and court-martial later await three young American turncoats coming home from Red China.

Pentagon officials said yesterday Army officers will board their ship, a passenger liner, when it docks at San Francisco next Friday and make the arrests there.

The three are William C. Cowart, 22, Dalton, Ga.; Lewis W. Griggs, 22, Jacksonville, Tex.; and Otho G. Bell, 24, Hillsboro, Miss., and Olympia, Wash.

Captured during the Korean War, they refused repatriation in 1953 and decided instead to go to Red China with 18 other Allied soldiers. After a year and a half there, the returning trio persuaded the Chinese to let them come home.

At Hong Kong earlier this month, all three said they were willing to serve time in American prisons if necessary, to pay for their "mistakes."

The Pentagon said they will be held on various charges, including aiding the enemy and misconduct as prisoners. The Army will emphasize that the arrests have nothing to do with the fact that the three originally refused to come home. The Army bases its case on information from other former American prisoners.

* * *

The men will be told they may see any members of their families who are in San Francisco to meet them. But they cannot go home with their families.

Officials said the line of action concerning the trio was chosen after consultations with the State and Justice departments.

Their return stirred up some big legal questions.

All three have been given dishonorable discharges on orders of Secretary of Defense Wilson.

Heat Hits Alaska, Too

FAIRBANKS, Alaska (AP) — The normally frigid arctic regions of Alaska are in the midst of a sizzling heat wave today with a temperature of 80 degrees.

Joe E. Lewis Resting

LAS VEGAS, Nev. (AP) — Comedian Joe E. Lewis, who collapsed between shows at Hotel Rancho Vegas, was reported resting comfortably today.

Women Jurors 'Clean Up'

MARFA, Tex. (AP)—The current Presidio County grand jury is the first in history with women in its ranks. And one of its first recommendations was that the courthouse be cleaned up and the lawn mowed. Texas voters last year amended their constitution to permit women to serve on juries.

PGA Finalists Heft Title Cup



FINALISTS, TOURNEY TROPHY — That's a lot of silver, in the big National PGA championship trophy, which Dr. Cary Middlecoff (left) and Doug Ford hefted today at the start of the tournament's final round of 36-holes at Meadowbrook CC. Winner gets the big trophy, plus $5,000 in cash. Runnerup takes $3,000.

Pontiac Press Photo

Press Hunt for Area Girl Missing From WAF Post

A pretty, 20-year-old Pontiac area Air Force WAF, missing since July 17, has become the object of an intensified search by civil and military authorities here and in Pensacola, Fla.

The girl, A.2.C. Joan Richie, daughter of Mr. and Mrs. Ewell Bolinger, of 2148 Woodale, Avon Township, was last seen by her parents as she prepared to board a plane at Willow Run Airport. She had been on furlough since July 4.

Airline officials said the girl's ticket had not been turned in or returned for refund but her baggage had arrived in Pensacola, a few miles from Eglin Air Force Base where she is stationed.

The mother told Oakland County Sheriff's detective Leo Hazen that she and her husband had accompanied Joan to the airport. They saw her enter the gate leading to the loading plane but did not see her board.

Both said they climbed to the observation platform to watch the plane take off.

First word that the brown-haired, 110-pound girl was missing came when her roommate at the base called here stating that Joan had failed to report.

WORE CIVIES

When she left, Joan, who is five feet, two inches tall, was wearing a civilian outfit consisting of a white blouse, two-tone blue print skirt, high-heeled white shoes, a white purse and blue overnight bag. She was carrying a cardboard box of souvenirs for friends at the base.

The mother, who reported Joan missing last Thursday, could give authorities no clue as to her whereabouts.

Joan joined the Air Force in May 1953 and has two more years to serve on her current enlistment. She was a finalist in a beauty contest conducted at the base and has been modeling for water ski advertising there.

Seek Emergency Law to Control Toxic Dumpage

An emergency ordinance to control the dumping of poisonous wastes into the Pontiac sewage system will be sought tonight by City Manager Walter K. Willman.

Under study for more than a month, the ordinance was given further importance recently when a large quantity of dangerous chromium waste was poured into the local sewer system and eventually got into the Clinton River, poisoning Utica's water supply.

Willman said today the ordinance which he will ask the City Commission to pass would provide for controlling dumpage of toxic wastes at the source (industries, electroplating plants).

He said the ordinance has been reviewed by state officials and local industrialists. "Nobody is against the ordinance," he said. "Everybody apparently is going to work with it willingly."

An emergency ordinance is one which is passed and takes effect immediately. A regular ordinance requires two readings and a 10-day waiting period before becoming law.

Super-Library

GRAND RAPIDS (AP) — Byerson Public Library has adopted shopping bags and push carts. Donald W. Kohlstedt, library director, says they keep patrons from cluttering cabinets, desks and counters with books as they visit various departments.

Hull Interment Services Simple

'Architect of the U.N.' Buried in Washington With Austere Ceremony

WASHINGTON (INS) — A grateful nation paid final tribute today to former Secretary of State Cordell Hull at funeral services of austere simplicity in keeping with his own wishes.

Two of Hull's successors in the office he held longer than any other man in history—John Foster Dulles and Dean Acheson—led the distinguished mourners who attended the rites at the National Cathedral.

President Eisenhower was represented by his naval aide, Cmdr. Edward L. Beach.

The services were conducted by the Rt. Rev. Angus Dun, Episcopal Bishop of Washington, and the Very Rev. Francis B. Sayre Jr., Dean of the Cathedral.

Dean Sayre, a grandson of the late President Woodrow Wilson, disclosed that more than a year ago, Hull aware that he was near the end of his long and eventful life, had made plans for the funeral, asking that the services be conducted without pomp.

The Tennessee-born statesman was entombed beside his wife in the Cathedral's chapel of St. Joseph of Arimathea, an honor reserved to those who have rendered "service of an outstanding nature to God and mankind." Mrs. Hull died in 1953.

Hull, whom the late President Franklin D. Roosevelt called "The "Father of the United Nations," died last Saturday at the age of 83.

Instead of a eulogy, Bishop Dun and Dean Sayre voiced prayers reflecting Hull's long efforts in the cause of world peace.

Hull was awarded the Nobel Peace Prize in 1945 for his work toward creation of the U.N.

Measure Faces Crucial Battle in House Today

Toll Road Construction in State to Hinge on Congress' Action

By BURDETT C. STODDARD

Construction of a toll road to run through Oakland County apparently hinges on whether Congress passes a federal-aid bill allowing construction of a freeway along a similar route.

The State Highway Department, meeting with the Michigan Turnpike Authority in Lansing yesterday, said if Congress enacts a law giving the states at least 75 per cent matching money Michigan will build a free expressway along a line parallel to the proposed turnpike route.

Meanwhile, the federal bill headed for a crucial House battle today over conflicting methods of financing and how much will be allotted.

The MTA yesterday did approve the general route of the toll road from Bridgeport near Saginaw to the northwest outskirts of Pontiac.

MTA Chairman George N. Higgins, of Ferndale, told the Pontiac Press today that this does not mean the Bridgeport-Pontiac section of the route will be built regardless of federal action.

"We simply agreed that section could be built as laid out without encountering much opposition from property owners and communities involved," said Higgins. "However, a few engineering changes will have to be made to prevent disrupting certain local situations."

MEETING SCHEDULE

Higgins said he will call another meeting Aug. 8 in Lansing. By that time Congress will probably have made up its mind on the aid bill.

"I'm going to bring this thing to a head. We can't build a toll road which will compete with a freeway. But we're going to have some adequate roads built, whether they're toll or free."

Highway Commissioner Charles M. Ziegler yesterday said the north-south freeway through Oakland has top priority in the new arterial highway system getting

(Continued on Page 2, Col. 6)

Local Resident Killed in Crash

Kermit Lane, 34, Dies of Injuries in Hospital; Brother Slightly Hurt

A Pontiac man died early this morning of injuries sustained in an auto accident last night on Walton Boulevard, four miles west of Rochester.

Dead was Kermit Lane, 34, of 1475 Collier Rd. He was pronounced dead at Pontiac General Hospital by Oakland County Deputy Coroner Dr. Leon F. Cobb.

His brother, Billy A. Lane, 32, of 299 Hedge Rd., a passenger in the car, was treated for multiple bruises and lacerations at Pontiac General and released.

The accident occured at 10:45 p.m., when the car missed an "S" curve and overturned. Kermit was thrown 10 feet from the auto.

Divorce Provision Asks Settlement for Blonde

MUSKEGON (AP)—Circuit Judge Henry L. Beers stared in amazement yesterday at item 10 in a list of divorce settlement property going to the husband. It read:

"And the blonde that was the cause of the separation and the divorce."

The attorney for the wife in the divorce suit explained:

"It is not our intention to be facetious, but certainly the blonde who was the cause of the separation and the divorce, and which the defendant now has, should be worth something."

Court records revealed the total property division came to more than $25,000. The value of item 10 was noted by a question mark.

Canada Outstripping U. S. in Seaway Preparations

By JOE HAAS

MONTREAL—One of the primary purposes of this 5,500-mile trip by rail, steamship, plane and automobile is to study the St. Lawrence Seaway.



HAAS

Work on the locks now is well under way, which will convert this river into the greatest commerce carrying stream in the world. The people here say it is to be "the realization of our earth's mightiest commercial dream."

Few people realize the magnitude of the proposition, either in its nature-given originality or the potential possibilities of its completion only a few years hence.

Canadians call it the biggest engineering feat in world history, vastly larger than the Panama Canal or any other water or land project.

They say, "Never before has a single engineering scheme embraced within one grand design so many interlocking parts of a whole continent's life."

They hope it will make Montreal the world's greatest port, far beyond the capacity of New York, Liverpool or any of the others.

Canada is getting ready for the immense flow of tonnage to be released on its completion. Already they have the world's grandest granaries in the western provinces, and they have the ports through which this commerce will be fed.

There's a common thought here that the United States ports on the Great Lakes are not preparing for this big turnover in shipping like those on the Canadian side.

Of course the opening of the Seaway will leave the Welland Canal bottleneck between Lakes Erie and Ontario. This must be widened and deepened before the Seaway traffic can move to its full capacity.

But until this is done, Canada has two great trans-continent railway systems to act as its feeders. They already are installing equipment that runs into billions of dollars in anticipation of the event. They will haul goods to Lake Ontario ports, where the Seaway takes over.

Perhaps there was some merit, though envious, in the argument by which American railroads, in congressional lobbying, for many years stalled the Seaway. They claimed it would take world shipping away from our ports and give it to Montreal and other St. Lawrence ports.

But the turbulent waters of the rapids in the St. Lawrence, that for centuries have been a trade barrier, are being leveled off through canal locks, and will float the world's largest ships.

The Great Lakes ports of Buffalo, Cleveland, Detroit, Chicago, Milwaukee, Duluth, and many others already are feeling the impact, and are getting ready for it, but not in as concerted a way as the Canadian ports.

The inland cities and towns, Pontiac included, also will be materially affected. It is even pointed out that cars and trucks made in Pontiac will start their export journey at Detroit, rather than be hauled or driven to some ocean port.

Montreal and Chicago corporations already are making contracts for an interchange of shipping as soon as the Seaway is completed. The same is true of other points as far away as Duluth.

The steel interests in many Great Lakes ports, also those in Pittsburgh and Youngstown, are preparing to get their raw ore from mines in Labrador when the supply from upper Michigan and Minnesota is exhausted—which it is claimed will be only a matter of a few years.

The Labrador ore fields now are considered to be the largest in the world, much of the ore outcropping on the ground level. Contracts already are signed for the building of large loading docks there.

In Today's Press

County News 12
Editorials 6
Sports 20, 21
Theaters 18
TV & Radio Programs 29
Wilson, Earl 29
Women's Pages 14, 15

Congress Pulls for Adjournment

Both Houses Rushing to Complete Business This Week

WASHINGTON (AP)—Chances for adjournment this week of the 1955 session of Congress teetered in the balance today as both House and Senate struggled with the usual last-minute rush of bills.

Senate leaders took the position there still is a good chance to wind up by this Saturday night.

House leaders appeared somewhat less optimistic.

House leaders called up today one of the big controversial measures of the session—a road construction bill to provide for 48½ billion dollars of federal and state spending over the next 13 years. The Senate has passed it in different form.

* * *

The Senate works on a $1,826,111,614 supplemental money bill—the cleanup appropriations measure for this year with items in it for dozens of government agencies. This has cleared the House in different form.

The Senate also is likely to send to President Eisenhower a compromise military reserve bill designed to provide an eventual force of 2,900,000 trained men. The House passed it yesterday.

The Senate Democratic Policy Committee, which serves as a traffic control for legislation, yesterday held up a stop sign for all but four classes of legislation:

* * *

Appropriations bills to run the government; minor bills for which there is "not too pronounced" opposition; emergency measures; and conference reports on bills in disagreement between the two houses.

It appeared certain two major pieces of legislation would win final passage—a bill to raise the minimum wage from 75 cents to $1 an hour and a bill to extend major government housing programs.

Three appropriations bills remain to clear Congress, including the big foreign aid bill.

Flushing Men Admit Robbery in Novi

Two Flushing men pleaded guilty yesterday to robbing a Novi Township gas station attendant of $232 July 14 and Oakland County Circuit Judge Frank L. Doty set sentencing for July 29.

Richard G. Franck, 24, and Larry M. Annin, 17, both of 400 W. Main, Flushing, admitted they held up James Killeen in the station at 43034 Grand River.

The pair were arrested by Detroit Police who said they traced the two by checking out their car license number, supplied by Killeen.

Dane Submarine Gutted by Short Circuit Fire

COPENHAGEN, Denmark (AP) — Fire made a hollow shell out of the Danish submarine Saelen today. Several men trapped behind a wall of flames in the engine room escaped through an emergency hatch.

Three sailors were burned in the fire, which destroyed most of the interior installations of the submarine, a naval spokesman said.

* * *

He said a short circuit in the power cables set fire to a bundle of cloth and other inflammable material in the engine room.

Other crewmen aboard the sub, which was moored to a wharf in the Copenhagen navy dockyard escaped through the conning tower, which was pouring black smoke like the funnel of a freighter.

It took two hours for firemen to bring the blaze under control. The Saelen, a former Polish vessel handed to Denmark by Britain after World War II, carries a crew of 20 to 30 men.

BARGAINS COME IN BUNCHES —in the Want Ads. Whatever your need, Classified ads can fill it!

The Weather

PONTIAC AND VICINITY—Mostly fair, warmer and more humid today, high 91-95. Partly cloudy tonight, low 70-74. Partly cloudy with chance of scattered showers tomorrow high 92-96; South to southwest winds increasing to 10-15 m.p.h. this afternoon and tonight. Tomorrow night partly cloudy and continued warm, low 72-76.

Today in Pontiac

Lowest temperature preceding 8 a.m. 69.
At 8 a.m.: Wind velocity 10 m.p.h. Direction: Southwest.
Sun sets Tuesday at 7:58 p.m.
Sun rises Wednesday at 5:19 a.m.
Moon sets Tuesday at 11:28 p.m.
Moon rises Wednesday at 5:19 a.m.

Downtown Temperatures

6 a. m.	69	11 a. m.	87
7 a. m.	71	12 m.	88
8 a. m.	74	1 p. m.	90
9 a. m.	80	2 p. m.	91
10 a. m.	83		

Monday in Pontiac
(As recorded downtown)

Highest temperature	86
Lowest temperature	57
Mean temperature	71.5

Weather—Cooler.

One Year Ago in Pontiac

Highest temperature	90
Lowest temperature	58
Mean temperature	74

Weather—Cool, sunny.

Highest and Lowest Temperatures This Date in 85 Years

97 in 1941 47 in 1915

Monday's Temperature Chart

Battle Creek	88	69	Los Angeles	78	64
Bismarck	94	65	Memphis	94	76
Brownsville	91	78	Miami	87	72
Chicago	83	76	Minneapolis	91	68
Cincinnati	87	72	New York	83	73
Cleveland	86	64	Omaha	95	78
Denver	83	64	Phoenix	83	73
Duluth	85	72	St. Louis	95	77
Fort Worth	97	77	S. Francisco	63	53
Gd. Rapids	88	68	Seattle	69	53
Jacksonville	92	74	Traverse City	85	67
Lansing	87	68	Washington	89	73

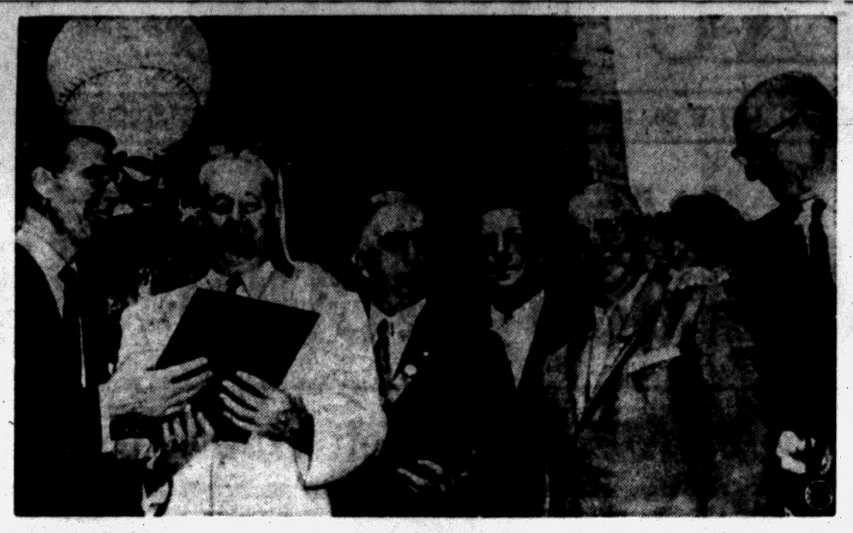

HALL OF FAMERS — The six newest members of baseball's Hall of Fame are pictured together in Cooperstown, N. Y., home of the National Baseball Museum and the Hall of Fame. From left they are: Joe DiMaggio; Gabby Hartnett; Frank Baker; Ted Lyons, Ray Schalk and Dazzy Vance.

Here Are Highlights of President's Talk to Nation Last Night on Geneva Meeting

WASHINGTON (AP)—Textual highlights of President Eisenhower's report to the nation last night on the Geneva conference:

Secretary Dulles and I with our associates went to the Big Four conference in Geneva resolved to represent as accurately as we could the aspirations of the American people for peace, and the principles upon which this country believes that peace should be based. In this task we had the bipartisan, indeed almost the unanimous support of the Congress. This fact greatly strengthened our hand throughout the negotiations.

We cannot afford to be negligent or complacent, but we must be hopeful. We must have faith in ourselves and in the justice of our cause. If we don't do this, we will allow our own pessimism and our own lack of faith to defeat the noblest purposes that we can pursue.

. . . We must never be deluded into believing that one week of friendly, even fruitful negotiation can wholly eliminate problems arising out of the wide gulf that separates so far East and West

---

I was profoundly impressed with the need for all of us to avoid discouragement merely because our own proposals, our own approaches and our own beliefs are not always immediately accepted by the other side.

There seems to be a growing realization by all that nuclear warfare pursued to the ultimate could be practically race suicide. There is a realization that negotiations can be conducted without propaganda and threats and invectives.

Finally, there is a sharpened realization by the world that the United States will go to any length, consistent with our concepts of decency, justice and right, to obtain peace. For this purpose we will work cooperatively with the Soviets and any other people as long as there is sincerity of purpose and a genuine desire to go ahead.

There were no secret agreements made, either understood agreements or written ones. Everything is put before you on the record.

The secretary of state and I specifically brought up more than once American convictions and American beliefs, American concern about such questions as the satellites or Eastern Europe and the activities of international communism. We made crystal clear what America believes . . .

In the matter of disarmament, the American government believes that an effective disarmament system can be reached only if at its base there is an effective reciprocal inspection and over-all supervision system . . .

City Commission to Pick 3 Supervisors to Drop

The City Commission tonight will consider which three of Pontiac's 10 members on the Oakland County Board of Supervisors will be lopped off before the Aug. 2 deadline.

The move must be made under a new state law which reduces the number of supervisors from cities from 91 to 68. At that, the law is an improvement over an earlier one which would have cut city membership even more.

Under the formula provided in the law, Pontiac will have seven supervisors.

Also slated for commission consideration is an amendment to the peddler's ordinance, this one calling for removal of sound-making devices from vendors' vehicles.

The commission also is scheduled to award a contract for curb, gutter and sidewalk work on the parking area under construction behind the new City Hall.

REPORT DUE

City Attorney William A. Ewart is set to report on a land deed from Baldwin Rubber Co., removal of a portion of Beaudette Park from the master plan and a Circuit Court suit concerning the city and Manley Young.

Communications are on tap asking a Class C liquor license at 404 Orchard Lake Ave. and vacation of an alley connecting Arlen and Madison avenues.

Engineer's cost estimates will be presented for curb, gutter and drainage on Kinney road from Oakland to Stanley, Hollywood avenue from Kennett to St. Louis and St. Louis avenue from Baldwin to Hollywood.

Public hearings are slated on intention to construct the following:

Curb, gutter and drainage on Anderson street from Elm to M.A.L. Railroad.
Curb, gutter and drainage on Edna avenue from Telegraph to Dawson Mill Pond.
Curb, gutter and drainage on Park Place from Hovey to O'Riley.
Curb, gutter and drainage on Marshall street from Elm to M.A.L. Railroad.
Sidewalk on east side of Marquette street from Nelson to Edison.
Sanitary sewer on Russell street from Osmun to north line, Murphy Park.

A hearing also is set on a special assessment roll for sidewalk on both sides of East boulevard from Perry to the west line of Green & Sarko and Eastview subdivisions.

Confirmation of special assessment rolls for the following projects is slated:

Black-top on Bondale avenue from Earlmoor to east line Woodward Estates Subdivision.
Black-top on Harrison avenue from Franklin to Bagley.
Curb, gutter and drainage on Sheffield avenue from Baldwin to University.
Curb, gutter and drainage on Ypsilanti avenue from Baldwin to University.
Sanitary sewer:
Arlene street from Perry to First.
Madison avenue from Arlene to Fuller.
Mansfield avenue from Arlene to Fuller.
Tennyson avenue from Arlene to Fuller.
Beverly avenue from Arlene to Fuller.
First avenue from Arlene to Fuller.

Also scheduled are two resolutions. The first is to receive special assessment rolls for curb, gutter and drainage on Elm street from Marshall to a point 120 feet east of Going; Edward street from Myra to Orchard Lake, and Nebraska from Bagley to Franklin.

The second will declare public necessity for curb, gutter and drainage on Stanley avenue from Kinney to Kennett.

Action is slated on a curb, gutter and drainage project on Ivy street from Perry to Kennett which was deferred from July 11 meeting.

Also to be considered is a petition for a sanitary sewer in Baldwin avenue and the alley from Montcalm to Owen.

Four reports are due from the City Plan Commission.

Former Slave Dies at 117 in Raleigh

RALEIGH, N.C., (AP) — Death has come to Rufus Holloway, a former slave who placed his age at 117 years.

Holloway was born New Year's Day, 1839, in a slave cabin on the Tom Holloway plantation near Durham. He moved near here 25 years ago.

Holloway, who died Sunday, was spry and active. Until his last illness he walked two miles to church regularly. His secret for a long life: "I eat good, sleep good, chop a little wood and take life easy."

Grand Rapids Bus Line Shows Booming Profit

GRAND RAPIDS (AP) — Grand Rapids City Coach Lines, Inc., made a profit of $98,998 before federal income taxes from January through last May 31, financial statements revealed yesterday.

The figure, filed with the city, compared with a profit of $1,800 before taxes in the similar period of 1954, when the transit firm was operated by Grand Rapids Motor Coach Co.

Searchers Probe Lake Bottom for Dentist's Body

GRAND HAVEN (AP)—Lake Michigan dragging operations continued today in an attempt to find a trace of Dr. Harold F. Golcheski, a Grand Rapids dentist missing on a speedboat ride since Sunday.

Dr. Golcheski's empty boat was found Sunday, circling in the lake several miles north of Grand Haven. Searchers believed he fell from the craft after leaving a beach party on his return trip to a dock in the harbor.

City Retail Merchants Set Annual Frolic Date

Members of the Retail Merchants Assn. and the Chamber of Commerce will gather at Brooklands Golf and Country Club Aug. 17 for their 19th annual Frolic.

Dr. H. A. Miller is general chairman and Charles Manz heads the entertainment committee. Serving on the prize committe are Marvin Barnett, Addison Oakley and Raymond Rapaport.

The affair is sponsored by the merchants group and is open to all C. of C. members.

Nab Youth for Try at Purse Snatching

A 15-year-old youth was arrested for attempted purse snatching yesterday by Pontiac police.

Mary Sanford, of 3079 Grove St., Keego Harbor, reported that he tried to grab her pocketbook as she walked on West Alley between W. Pike and W. Lawrence streets yesterday afternoon, police said.

The youth, implicated by a companion, was arrested at home.

'Visiting' Cars Destroy Front Porch Seclusion

DETROIT (AP) — Claude McDonnell, a retired blacksmith, and his wife Bertha, both 69, used to enjoy sitting on the front porch of the house they rent in downtown Detroit.

Then the city built an expressway with a ramp that curves past their house.

In the past five months their porch has been wrecked three times by a car that came up the ramp too fast.

After the latest crash that occurred yesterday the McDonnells said they had given up the pleasure of sitting on the porch.

Vet Meeting Called

There will be an important meeting of World War I veterans at the Birmingham American Legion Home at 8:30 this evening.

Man Fined $100 for Strewing Debris

BLOOMFIELD HILLS — After twice being warned for contempt by Judge A. J. Richardson, who threatened to put him in jail, Joe Acho of Pleasant Ridge, paid a $100 fine last night for dumping garbage along a public highway.

Acho pleaded guilty to the charge, in the first such case since the City Commission passed the garbage ordinance last December.

City Clerk Robert Stadler said he hoped the test case "will be a warning to others who might want to disfigure our highways." Concurring with him was police chief Stanley Kevern, who stated that his department "will not stand for this" and fully intends to enforce the ordinance. "I hope this will serve as a deterrent," he added.

Acho, who was stopped July 21 by police as he scattered garbage in a wooded area just off Woodward avenue, was also ordered to clean up that section.

Boy Fishing on Bridge Killed by Passing Train

BENTON HARBOR (AP)—Trapped on a railroad bridge from which he was fishing in the Paw Paw river, 16-year-old Michael George Sobralski was struck and killed by a Chesapeake & Ohio freight train yesterday.

He was the son of Mr. and Mrs. Steve Sobralski, of Benton Harbor.

The youth toppled into the river, but Coroner Harding Dey said he was dead from a fractured skull when he struck the water.

Hungarian Boat Racer Bolts Communist Team

VIENNA (AP) — Another Communist athlete apparently has refused to go back behind the Iron Curtain after a visit to the West.

Josef Halmai of Hungary, a world champion at propelling a kayak, came here last weekend with a Hungarian team competing in an international meet.

When the Hungarian team left Vienna by train last night, Halmai was missing. His whereabouts could not be learned today.

The American Legion's national charter was granted by Congress in 1919.



QUEEN MEETS ROBOT — A robot shakes hands with Holland's Queen Juliana at an exhibition marking the 100th anniversary of Haarlemmermeer Polder, near Amsterdam.

Social Security Changes Hit

Mrs. Hobby Warns Senate That Measure Seeks Too Much

WASHINGTON (INS) — Retiring Welfare Secretary Oveta Culp Hobby warned Congress today that the nation's social security system can kill itself by over-expansion.

Mrs. Hobby urged the Senate Finance Committee to postpone action on a House-passed bill to reduce the retirement age of women from 65 to 62 and otherwise liberalize social security benefits.

The secretary, who is leaving her cabinet post Aug. 1, testified that the combined social security tax under the House-passed bill would reach nine per cent in 20 years.

She also pointed out that the tax on the self-employed person who earns $4,200 or less annually and has a wife and two children, would be 6.75 per cent.

Mrs. Hobby warned: "The system could lose its attractiveness particularly for many self-employed persons if additional cost items are added without the most careful evaluation of the benefits they concur."

In urging a delay on the House bill until a complete study can be made, she said that quick passage would prevent other changes which seem in the future to be more desirable.

Record Concert Series Ending Tomorrow Night

The last in a series of four recorded outdoor concerts will be presented at 7:30 p.m. tomorrow at Oakland Park. Featured will be the modern jazz of Dave Brubeck and his quartet and the Dixieland stylings of Bob Crosby's Bobcats.

Reaction to the concerts is sought by the Parks and Recreation Dept. If requests warrant, another series will be started. Letters may be addressed to the department at City Hall and phone calls will be received at FE 3-7131.

Tomorrow night's program follows:

STARLIGHT CONCERT PROGRAM
Brubeck

Audrey ..... Brubeck-Desmond
Jeepers Creepers ..... Mercer-Warren
Pennies from Heaven ..... Burke-Johnston
Why Do I Love You ..... Hammerstein II-Kern
Stompin' for Miss ..... Brubeck-Desmond
Keepin' Out of Mischief Now ..... Razaf-Waller
A Fine Romance ..... Fields-Kern
Brother, Can You Spare a Dime ..... Harburg-Gorney
Crosby
Fidgety Feet ..... La Rocca-Shields
Paducah Parade ..... Matlock
Ostrich Walk
Cattin' on the Keys ..... Wrightsman
Savoy Blues ..... Kid Ory
Maryland, My Maryland ..... May-Rodin
Once in a While ..... Edwards-Green
Magnolia Street Parade ..... Smith
Bluin' the Blues ..... Ragas-LaRocca-Shields
Song of the Islands ..... King
Avalon ..... Rose-Jolson-DeSylva



NO EXCEPTION— Shapely Cleo Moore is Miss Billboard of 1955, so she was due for the inevitable glasses, mustache and whiskers drawn by some mischievous man. The actress won her title at Las Vegas, Nev.

State Toll Road Depending on U.S.

(Continued From Page One)

under way. He said a lot of money has already been spent on the route. The MTA has spent more than $400,000 on its own plans.

Higgins today said, "Ziegler was put on the toll road authority for the reason that he could coordinate the two programs and prevent any conflict.

"If he had said at the outset that he had plans for a north-south route, the MTA could have been working on a Detroit to Chicago toll road and this mix-up never would have occurred. Personally, I think Ziegler is against the turnpike, even though he hasn't got money to build roads."

(The turnpike is designed to be financed by a revenue bond issue and paid off through tolls.)

Higgins said he has been meeting with community and neighborhood groups along the 113-mile turnpike route from Saginaw to Flat Rock.

"I intend to sit down with these people and listen to their problems. We're not going to let the turnpike do such things as run between two schools as it was first slated to do in one community near Flint."

PASSAGE UNCERTAIN

In Washington today, Rep. Fallon (D-Md), author of a bill calling for 48½ billion dollars in federal and state road construction over the next 13 years, said he was uncertain it could win approval. He said he would press for a final House vote today.

A party-line fight looms over how to help pay the costs. As approved by the House Rules Committee yesterday, the legislation carries Democratic-sponsored automotive tax increases totaling $12,423,000,000 over a 16-year period.

President Eisenhower recommended the money should be raised through long-term bonds. However, Secretary of the Treasury Humphrey has indicated the administration might go along with the tax plan.

The Rules Committee stipulated no amendments would be allowed to the bill's tax section, but said a general substitute would be in order. Rep. George A. Dondero (R-Royal Oak), ranking Republican on the Public Works Committee, arranged to offer Eisenhower's bond financing plan as a substitute.

The Senate passed a road-building bill with no financing provision.

Most of the added revenue in the House measure—$9,281,000,000 over the 16 years—would be brought in by an increase from 2 to 3 cents a gallon in the tax on gasoline.

HIT TRUCKERS HARDEST

The other increases would hit hardest at truck operators.

The construction provisions are generally agreed on. They include 24 billion dollars for completing 40,000 miles of interstate superhighway over the 13-year period. That would be matched by about $2,400,000,000 in state funds.

Also authorized would be about 11 billion dollars in the federal aid for primary, secondary and urban roads to be matched by the states on a 50-50 basis.

Fire Security Aide in Federal Agency

WASHINGTON (INS) — The Small Business Administration disclosed today that George V. McDavitt, its controversial security chief, has been fired.

An SBA spokesman said Administrator Wendell B. Barnes personally discharged McDavitt and appointed Personnel Director Edwin Z. Holland as acting chief of the office of compliance and security.

Cause for the dismissal was given as McDavitt's "unauthorized" action in telling 13 employes that the office and their jobs were being abolished.

The SBA security chief had been under congressional investigation for his handling of the post since he took office May 13, 1954.

The Day in Birmingham

City Commission Hears Citizen's Tax Complaint

BIRMINGHAM — After again hearing from a citizen who is aroused over his property tax assessment, the City Commission resolved last night to include discussion on the over-all city tax procedure at the earliest possible date.

Using charts to illustrate and reiterate his contention that he and others have been assessed through improper methods, was T. B. Gobeske, 1466 Birmingham Blvd. He has appeared previously before the City Commission and Board of Review, with his complaints. Gobeske was advised by Mayor Charles Renfrew that:

"Certainly we would like to keep alert to any method of taxation that can improve our system. Obviously, we're concerned with our assessing procedure, since the whole operation of local government is based on equitable taxation."

Renfrew continued, "I always felt we had achieved that—but we're not complacent, and things do change."

Said Commissioner Harry Denyes, "There have been charges made which should be answered. This is a reflection on the integrity of city officials and ourselves."

Lawmakers also instructed City Attorney Forbes Hascall to prepare the city's defense in an Oakland County Circuit Court suit brought against Birmingham for failure to end contamination of the Upper Rouge River, on order of the State Water Resources Commission.

A committee meeting to discuss the sewage problem will probably be held this week, Renfrew advised.

The sum of $5,000 was added to cost estimates for proposed Parking Lot No. 2, which would be located in the northern portion of the blocks bounded by Merrill, Bates, Henrietta, and Townsend.

City Engineer L. R. Gare said the additional amount was based on increasing the contingency fund and for construction of a wall on three sides of the lot. A hearing to declare necessity for the 52-car space lot will be held on August 8.

Remembering the fun he'd had in his Boy Scout days, Richard Wilson of Wilson Drug Co. seized upon the opportunity to put his boat to good use.

The 32 foot cabin cruiser that Wilson hadn't had too much time for recently, was turned over by the druggist to 32 boys — all of them Ferndale Sea Scouts, who have already planned several cruises on their new gift.

Sea Scouts are a branch of the Explorer Scouts, who, in turn, are advanced Boy Scouts. Wilson said he believes the Ferndale group represents the only active Sea Scouts in Oakland County.

* * *

Summer sun gave way to a slight drop in the city's list of communicable disease cases, according to City Health Nurse Anyce Gillette's June report.

Most pronounced was the falling-off in mumps, which showed a decline of from 101 cases in May to 57 in June. Chicken pox registered 37 cases during each month and whooping cough dropped from 1 to 0.

In the measles department, 1 less victim than the previous month's count of 52 was reported. German measles fell from 43 to 32, scarlet fever from 8 to 4 and polio from 1 (the first case this season) to 0.

* * *

"No parking" signs, prohibiting parking from 9 a.m. to 4 p.m. except Sundays, have been placed along St. Andrews between Dorchester and Maple, Edenborough between Yorkshire and Maple and on Yorkshire from Edenborough to Coolidge.

Residents had submitted a petition asking for the ban, complaining that the streets were used for all-day parking by workers from the industrial area long East Maple avenue.

Free Captives, Red China Told

Future Talks Depend on Attitude Displayed at Geneva Meeting

WASHINGTON (AP)—The United States was described today as ready to discuss a number of Far East problems directly with Communist China if the Reds agree to free 51 or so American citizens.

U.S. officials said Red China's attitude toward this long-standing American demand would determine the scope of the special conference which, it was announced yesterday, will begin next Monday in Geneva.

If the Chinese Reds refuse to release 11 American airmen and 40 civilians, they said, there will be no point in talking about other tensions, such as a Formosa cease-fire.

Noncongressional informants said the Geneva talks will not seek to chart an over-all Far East settlement but will concentrate on what are regarded as issues between the two countries. Nationalist China, therefore, would not be directly involved.

This formula would bar any agreement on the future of Formosa. Such items as the Western trade blockade of the Chinese mainland and Red China's aid to Red forces in Indochina and Korea could be introduced.

Area Polio Board Will Meet Tonight

Members of the Polio Committee of the Oakland County Medical Society and the County Health Committee will meet at 8 p. m. tonight to discuss the future of the Salk vaccine program here.

The talks at Beaumont Hospital will deal with the aspects of the present program, and the group will decide whether or not to finish Salk inoculations with the available supply of new vaccine.

Dr. John C. Monroe, Pontiac and Oakland County health director, said if they decide to use the vaccine immediately, schedules will be set up for clinics and volunteers.

Dr. Frederick Adams, chairman of the polio committee, will preside at the meeting.

Canadian Fires May Flare On Until September

TORONTO (AP) — Canadian officials said today 6,000 men battling more than 150 forest fires in the Ontario woods may be in the fire lines until September.

"We are trying to do the impossible," a forest ranger said. "We're putting out 14 fires a day but that's not fast enough because they are breaking out at the rate of 20 a day."

The latest count was 153 fires with 33 burning unchecked in the timber-rich north country. More than 200,000 acres prime timber have been burned.

Firefighters were holding back one of the biggest blazes in the province, a 60,000-acre outbreak near Blind River.

Other fires were out of control in the areas of Sioux Lookout, Tweed, Gogama, Chapleau, Kapuskasing, Swastika, Sudbury, Cochrane, and Sault Ste. Marie.

Toledo Attorney Dies Driving in Michigan

CADILLAC (AP) — A Toledo, Ohio, attorney suffered a fatal heart attack yesterday as he was driving through Northern Michigan on a vacation trip.

The victim, Edwin Williams, 62, was dead on arrival at Mercy Hospital here. An unidentified 9-year-old Toledo boy who was accompanying Williams on the trip sought help from a farm family after the attorney was stricken in neighboring Missaukee County.

Woman Hit by Taxi Treated for Injuries

Mrs. Lillie W. Finch, 59, of Summerville, N. J., was treated for head and arm cuts yesterday at Pontiac General Hospital after she was struck by a taxicab at Huron and Saginaw streets.

The driver, Effner L. Beayman, 40, of 126 E. Princeton Ave., who was cited for failure to yield right of way to a pedestrian, told Pontiac Police he did not see Mrs. Finch, a schoolteacher, as she crossed east on Saginaw.

Ike Believes Big 4 Ignited Peace Spark

(Continued From Page One)

dual who was at Geneva likewise felt this longing of mankind . . ."

The President spoke, glancing occasionally at hand - written notes, from his oval office in the White House. In this first direct report to the nation in the Geneva meeting, he listed four main results of his talks with the Russian, British and French chiefs of government:

1. "A sharpened realization by the world that the United States will go to any length, consistent with our concepts of decency, justice and right, to obtain peace. For this purpose we will work cooperatively with the Soviets and any other people as long as there is sincerity of purpose and a genuine desire to go ahead."

2. "A growing realization by all"—including the Soviets—"that nuclear warfare pursued to the ultimate could be practically race suicide."

3. "A realization that negotiations can be conducted without propaganda and threats and invectives."

4. "A better understanding and a closer unity among the nations of NATO."

Esenhower stressed that no single week of "friendly, even fruitful negotiation" can fully bridge the gulf between differing philosophies of East and West—"a gulf," he said, "as wide and deep as the gulf that lies between individual liberty and regimentation."

* * *

But he said that with the patience and vigilance and tolerance he counseled, the "spark" lighted at Geneva can be nurtured and "we will make constantly brighter the lamp that will one day guide us to our goal—a just and lasting peace."

Youth Confesses Home Robbery

Teenager Admits Theft of $82,000 From Dad's Basement Cache

DAYTON, Ohio, (AP)—Frederick Carl Frowein, 16, has been charged with grand larceny along with four other youths in the theft of $82,000 from the home of his father.

Fred Frowein, 45 - year - old Dayton baker, saved the money for 17 years and hid it in three buckets in his basement. Last Friday, he discovered it was gone. Police said his oldest son admitted taking $1,050, and four other boys shared the rest.

* * *

Another teen-ager involved in the July 15 burglary, Carl Cook, 19, of Dayton, surrendered to Indiana authorities last night.

Cook, wanted here on a fugitive warrant charging him with receiving and concealing stolen money, walked into the office of Ripley County Sheriff Orvall Armbrecht at Versailles, Ind. He said he was surrendering himself and $19,920.

Six other juveniles, two of them girls, were released by police after questioning, but ordered to appear later as witnesses.

All participants in the theft are from Dayton.

Young Frowein told police his friends had double-crossed him. After taking $1,050 of his father's money, he showed some friends where it was hidden. Three of them came back later, police said, and took the remaining money, all in small bills, while the Froweins were away from home.

* * *

The elder Frowein would not talk to reporters. His wife said she did not know why he kept the money in the basement instead of a bank.

"Maybe because his father lost three bakeries in Germany during hard times," she said.

One of the five charged, Dwain Linke, 19, surrendered to police yesterday at a farm home north of Richmond, Ind. He had wrecked his $4,000 Cadillac convertible Saturday near Richmond after a two-state police chase, and then escaped. His car was believed purchased with part of the stolen money.

* * *

Police said Cook double-crossed a pal by stealing his share of loot from the burglary. The youth had stored his $30,000 in the trunk of Cook's car, police said, and Cook ran off with it Thursday night.

Cook, the last missing link in the theft, probably will be returned here to face charges.

About $32,000 of the cache had been recovered before Cook turned in his portion. Linke's wrecked car yielded $24,000, police said, and $8,000 more was found around Dayton. Cook's $19,920 brings the total recovered to almost $52,000.

Police said they believe the money unaccounted for has been spent and never will be recovered.

Two Murderers Die in Double Execution

BELLEFONTE, Pa., (AP) — Two men convicted of slaying children died five minutes apart last night in the electric chair at Rockview State Penitentiary.

First to die was Patrick Lance, 30-year-old steelworker from Big Bend Twp. Charged with slaying his wife, a 9-year-old stepson and an 11-year-old stepdaughter, he was tried only for the boy's shooting.

* * *

Elijah Thompson, Jr., 22, an unemployed laborer, was executed for the fatal beating and stabbing of his neighbor, Helen Jean Bryant, 16, last October. Her body was found in a shallow grave near her Aliquippa home five days after she disappeared.

It was the second double execution at Rockview in three months.

Get Our Deal!

GET A NEW "ROCKET" OLDSMOBILE for as low as $2289.62

State and local taxes extra.

"88" 2-DOOR SEDAN

Your price depends upon choice of model and body style, optional equipment and accessories. Prices may vary slightly in adjoining communities. All prices subject to change without notice.

YOUR OLDSMOBILE DEALER

Walt Disney's True Life Adventures

STRUTTER'S BALL!

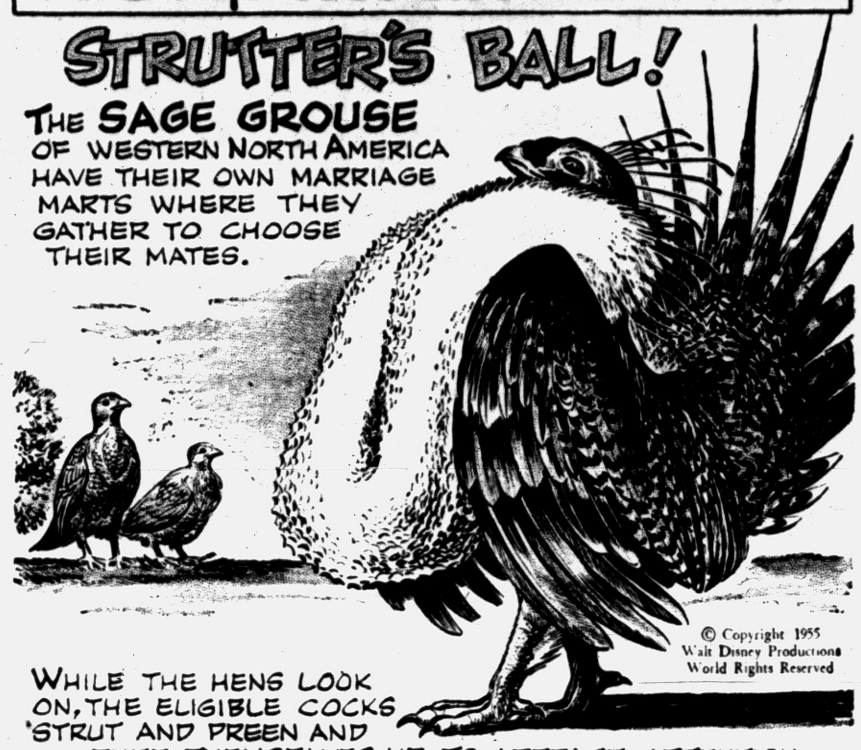

THE SAGE GROUSE OF WESTERN NORTH AMERICA HAVE THEIR OWN MARRIAGE MARTS WHERE THEY GATHER TO CHOOSE THEIR MATES.

© Copyright 1955 Walt Disney Productions World Rights Reserved

WHILE THE HENS LOOK ON, THE ELIGIBLE COCKS STRUT AND PREEN AND PUFF THEMSELVES UP TO ATTRACT ATTENTION.



EACH STRUTTER VIGOROUSLY DEFENDS HIS OWN PRIVATE DISPLAY AREA.

Distributed by King Features Syndicate. 7-26

Lady Baboon Captured After Five-Hour Chase

ESSEX JUNCTION, Vt. (AP) — Police, firefighters and state troopers—cheered by local smallfry—tried for five hours yesterday to capture a 40-pound baboon.

The pursuers went from tree to tree trying to capture the animal. Then they tried a lady monkey as a lure and even drugged bananas and a high pressure fire hose.

Finally, Police Chief James Mulcahy ordered the elusive visitor shot.

No one knows where the baboon came from.

Most Okinawa children never tasted cow's milk until relief agencies shipped in tons of dried powder after World War II. They had to be taught to drink it, but they soon learned to like it.

Sheriff Makes Real Sure Real Still Will Be Still

ORANGEBURG, S.C., (AP)—Someone stole an upright boiler captured by Sheriff George L. Reed in a liquor raid last April.

Reed spotted the boiler in a liquor raid near here yesterday and ended any possibilities of its further use.

He had it dynamited.

Urges Gls Act Like Christians

Church Official Says U.S. Troops Abroad Must Set Example

FRANKFURT, Germany (AP) — D Eugene C Blake said today that unless the American troops overseas "behave as Christians the people of the world will get a wrong idea of what we stand for."

The Philadelphia Presbyterian minister, who as president of the National Council of Churches is the titular head of 35 million U. S. Protestants, told a news conference:

"The importance of the young American soldier in the whole world is more than he will ever fully realize.

"We have young American soldiers all over the world and . . . They are on the front line in a spiritual sense as well as in a military sense."

Dr. Blake met with U. S. Army commanders and chaplains in West Germany after attending the World Council of Churches conference in Switzerland.

"People are going to church over here," he said. "Statistically, attendance is good among the soldiers, but we want more. Interest seems to be increasing."

He said he found that "if the commanders cooperate and support the chaplains, real advances are made in bringing religion to troops. But if they don't give support, there is a decrease. These commanders are in a definite minority."

Farmer Buried by Grain in Elevator Accident

BATH (AP)—Robert Miller, 17, died under tons of grain yesterday when he fell while working in an elevator and tripped a grain bin opening in his fall.

Miller was working near the top of the elevator when he fell and was covered by tumbling grain. His body wasn't recovered by workmen until almost midnight.

Bath is in Clinton County, some 10 miles northeast of Lansing.

Washington is known as the Evergreen state.

Peron Adamant About Quitting as Party Boss

BUENOS AIRES Argentina, (AP)—President Juan D. Peron was reported today to be standing firm against appeals from the Peronista party that he continue to serve as boss of the party movement.

Peron declared July 15 that the Peronista revolution was ended. He said he was stepping down "as chief of the revolution to become the president of all Argentines, friends and foes."

* * *

He said the government will "only perform the functions of government, and political action will remain exclusively in the hands of political organizations."

After the Peron announcement, Vice President Alberto Teisaire, president of the Peronista party, and other members of the party's Supreme Council resigned their party posts.

* * *

The party's National Consultative Junta appealed yesterday to Peron to change his decision, but high party sources said he refused. As a result, these sources said, it was considered virtually certain that the junta would accept the resignations of Teisaire and other council members.

Ad Invites Robbers Back to Gas Station

PASADENA, Calif. (AP) — When Chick Williams' service station was robbed of $55 a week ago, he inserted an advertisement in a newspaper urging the gunman to "come back and get your bonus green stamps."

Yesterday two robbers visited the station and took $225 from an attendant.

Williams still believes in advertising. He inserted another ad which reads: "Staying open 24 hours a day for your convenience."

What Williams didn't say is that he has loaded his shotgun and taken it to the station.

(Advertisement)

Husbands! Wives!

Get Pep, Vim; Feel Younger

Thousands of couples are weak, worn-out, exhausted just because body lacks iron. For new younger feeling after 40, try Ostrex Tonic Tablets. Contain iron for pep; supplement doses vitamins B_1 and B_2. Costs little. "Get-acquainted" size only 50¢. At all druggists.

Get the FEEL!



Get the DEAL!





Super "88" 4-Door Sedan

Get a "ROCKET" OLDSMOBILE

This calls for action! For you can't imagine the thrill that's yours with a "Rocket" at your command! The distinction of "Go-Ahead" design—the lively look of those exclusive "flying colors" give you a strong hint! But slip behind the wheel just once—*feel that "Rocket" swing into life!* You'll know here's something different—*really* different! And you'll be amazed at how easy it is to own a "Rocket" Oldsmobile these days, too! So here's your invitation: Drop in—get our low price . . . our generous appraisal on your present car! You'll find there's a "Rocket" to fit your pocket—that there's an Oldsmobile just right for you!

FOR COOL DRIVING COMFORT . . . Get an AIR-CONDITIONED "ROCKET" OLDSMOBILE! See us for details—and a demonstration!

VISIT THE "ROCKET ROOM" . . . AT YOUR OLDSMOBILE DEALER'S!

JEROME MOTOR SALES CO., 280 S. Saginaw St., Pontiac, Mich.

Phone FE 4-3566

DON'T MISS OLDSMOBILE'S NEXT STAR-STUDDED "SPECTACULAR" • "SVENGALI AND THE BLONDE" • SATURDAY, JULY 30 • NBC-TV

Everything you need for Canning and Freezing COSTS LESS at SIMMS

Everything for your canning and freezing except the foods . . . and it'll cost YOU much less when you shop at Simms.

2nd FLOOR SPECIALS

Holds Seven (7) Quart Size Mason Jars

COLD PACK CANNERS



Bluestone Enamelware on Steel

$1.33

Complete with RACK

For canning and ideal for large quantity cooking too.

Jumbo Aluminum Cold-Pack Canners

Usually $5 or More —NOW . . . $3.99



Heavy gauge aluminum, complete with rack and cover. Instruction booklet included.



Aluminum ROTARY SIEVE $1.98

Stain-resisting finish — Saves work, food and time.

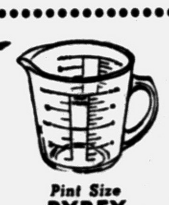

Pint Size PYREX MEASURE 59¢

Graduated ounce and cup measure in easy to read print.



3-Quart Size ALUMINUM COLANDER 79¢

Made by maker of MIRRO aluminum. A colander is a canning must.

1st Quality ALUMINUM

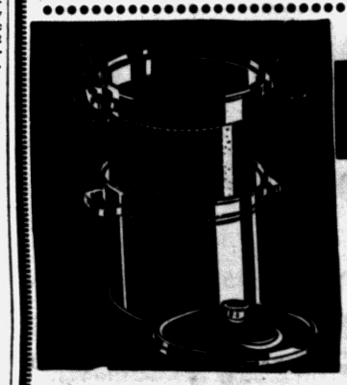

WEST BEND BLANCHER

Use as Blancher - Canner - Steamer - French Fryer - Spaghetti Cooker, etc.

Regular $6.95 Value $3.49

Complete with recipe book. Large 8 quart size in gleaming aluminum. Has many uses. Limited stock — Get yours now!

Rustproof ALUMINUM Canning Funnel



15¢

Fits standard jar mouths for easy pouring of foods. As pictured, with handle.

Fits All Mason Jars Genuine "PRESTO" Jar Covers

20c Value PER DOZ. 9¢



Presto glass top enclosures with sanitary seal. No metal touches contents of jar.

Fits all standard Mason Jars.

Will Not Break, Chip or Crack—Polyethylene



Sealfreeze . PLASTRAY Food Containers

½ Doz. Pints $1.98

½ Doz. Quarts $2.98

Will not break at freezing temperatures, will take hot processed foods. Handy for refrigerator, freezer or storage of leftovers.

Genuine SEALRIGHT Frozen Food Containers



Quart Sizes 12 for $1.10

PINTS 24 for... $1.59

Ideal for freezing meats, fruits, vegetables. Easy to use. In handy bags.



60-Foot Rolls of Aluminum Foil 2 Rolls 66¢

Pure aluminum foil in full 60 foot rolls by about 14 inch widths. Ideal for baking, deep freeze, refrigerator.

Prepare Your Own Frozen Foods!

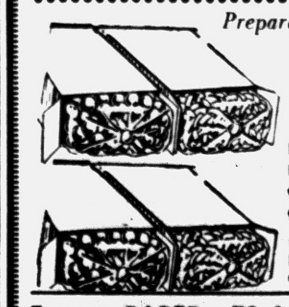

KORDITE Freezer Bags and Boxes

Pint BAGS .....25 for 49c

Pint BOXES .....25 for 75c

Quart BAGS .....25 for 69c

Quart BOXES .....25 for 98c

Use them over and over. Ideal for home freezer and locker packaging. Complete with rubber bands.

Freezer PAPER—70 feet K.V.P. 69c

Freezer TAPE—30-Yard Roll 98c

SIMMS BROTHERS

98 North Saginaw —2nd Floor

Bingo Question to Be Revived

Charitable Units Set to Have Issue Placed on Ballot Again

LANSING (AP)—The bingo battle was revived in Michigan today.

Edward J. McLaughlin, of Merrill, vice-president of the Michigan Assn. of Nonprofit Organizations, said his group will make another attempt at the November 1956 general election to amend the constitution and legalize bingo as well as other games of chance.

The voters defeated by about 25,000 votes a 1954 attempt to legalize lotteries and bingo.

McLaughlin estimated that between 185,000 and 190,000 signatures will be needed to petitions to put the issue on the 1956 ballot.

He said the decision to return to battle was made as a result of a six-to-one affirmative vote on questionnaires mailed to about 750 fraternal, religious and veterans' organizations.

A constitutional amendment will be drafted, McLaughlin said, to limit sponsorship of bingo and similar games to charitable organizations.

"We want to keep the professional gamblers out of bingo," he said.

Classified ads! They work for you and YOU collect! Dial FE 2-8181 for an ad-writer.

UAW Still Hot on Kohler Clay

Union Would Picket to Prevent Railroad Shipment in Strike

MUSKEGON (AP)—The CIO United Auto Workers union has threatened to set up picket lines or take "any other means necessary" to prevent what it says is a shipment of clay for the struck Kohler Co. from leaving Muskegon.

The union contends the Sheboygan plumbing ware firm is shipping the clay via the Grand Trunk Western Railroad.

The Muskegon City Commission yesterday asked the Grand Trunk not to use Muskegon railroad or port facilities if that was the case.

Railroad officials were not immediately available to confirm or deny the union statement.

Walter Sowles, a regional representative of the UAW which has been on strike at Kohler for 16 months, said 77 Grand Trunk cars carrying clay consigned to Kohler were en route to Muskegon. He said the railroad planned to transfer the clay at Muskegon to Grand Trunk ferries for delivery to Sheboygan.

Sowles said the union "will do everything we can to stop it (the shipment).

"Muskegon port facilities should not be used to break a strike," he said.

The clay originally was shipped by freighter to Sheboygan but could not be unloaded either there or at Milwaukee. It was then shipped to Montreal and returned south by rail.

Brothers Fined; Went to Church With Rattlers

FLORENCE, Ala., (AP) —Charges that they broke up a religious service by bringing a rattlesnake to a church resulted in $20 fines for three snake-handling brothers.

The trial of Allen Covington, 37, and Mansel and George Covington, both 39, was watched by about 150 spectators. They interrupted testimony yesterday with exclamations of "Amen," and "Praise the Lord."

* * *

Charged with disturbing the peace, the three brothers had been held in the Lauderdale County Jail since July 14, shortly after services at the rural Bumpas Creek Church were disrupted.

George Covington testified that the brothers expected to be jailed, "but we felt that we were obeying the spirit of the Lord."

Sheriff Earl Romine said earlier that the brothers described themselves as "faith healers."



LOOK, NO HANDS—That's the main feature of this new "direct reading" Elgin watch shown recently at the National Jewelry Fair in Chicago, Ill. Instead of hands moving around to the figures, the new idea is to have the numbers move toward a fixed point, easing time reading.

The first governor of Illinois was Shadrach Bond, the son of a farmer on whose farm a blockhouse was built during the War of 1812.

Ten Men From Area Join Marine Corps

Ten men from Pontiac and surrounding areas enlisted in the Marine Corps during July, M. Sgt. Ishmeal Powers, head of the recruiting sub station here, announced today.

They are: Danny D. Wood, of 1607 N. Telegraph Rd.; Thomas C. Chester, of 253 N. Yale; Otis J. Graham, of 329 W. Wilson; Wendel M. Millstead, of 248 W. Princeton; Willard J. New, of 497 S. Paddock; Christ A. Reppuhn, of 3943 Mann; Theodore Stafford, of 31 Adams; Thomas K. Smith, of 1507 Collier; Thomas E. Beck, of Royal Oak, and Gary K. Cushman, of Davisburg.

Following completion of a 10-week recruit training period, at San Diego, Calif., the new Marines will be assigned to a school, post or station for duty.

There are more than 7,000 coal mines in the U.S.

Harassed Housewife Cheerfully Gives Bats

COVINGTON, Ky., (AP) — Mrs. Royal Atkinson has furthered the cause of science and saved herself from going "batty."

Bats flitted in and out of her living room for more than a week. Then she read of a woman scientist at the University of Cincinnati who was just crazy about bats.

Why, Dr. Elizabeth Smith even kept the creatures in a refrigerator—for scietific purposes.

So yesterday, on request, Dr. Smith arrived at the Atkinson home and caught the bats: 22 of them, including 11 babies.

Grand Coulee dam backs up a lake 151 miles long.

Thrifty DRUG STORES
148 N. Saginaw St.
Near Sears
West Huron
at Telegraph

DOUBLE HOLDENS TRADING STAMPS
WEDNESDAY

Thrifty PHARMACISTS Charge LESS for Filling
PRESCRIPTIONS

MILK



MORE NUTRITION FOR LESS MONEY!

MICHIGAN MILK PRODUCERS ASSOCIATION

YOU CAN'T SERVE A BETTER DRINK!

JULY 2nd Big Week
CLEARANCE
First Quality Carpet

ALL WOOL WILTON–Beige or Grey. Looped construction for long wear.
Was 10.95 NOW ONLY $7.95

COTTON—The most cotton we ever saw for the money. Choose from Gold – Brown – Green.
Worth 6.95 NOW ONLY $4.50



CINNAMON TONE-ON-TONE scroll design. Our best selling color.
Was 9.95 NOW ONLY $7.95

EXTRA HEAVY Deep Pattern Wilton in all wool. This one won't last.
Reg. 13.95 NOW ONLY $9.75

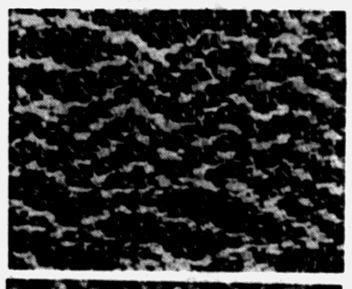

TWIST—The ever-popular type of carpet. The choice of decorators. Beige only.
Reg. 9.95 NOW ONLY $6.95

9x12 RUGS — These budget-priced rugs will brighten any room. Choose from several patterns.
ONLY $69.95





A Large Group of Fine Fabrics All First Quality!
Choose From: Machine Prints, Hand Prints, Chintz, Plains
SAVE up to 50%

Roll End & Remnants

Size	TYPE and COLOR	Reg.	Sale
12x10-7	Grey Tone on Tone	$139.95	89.95
6x8-9	Grey Scroll	59.50	29.75
12x11-7	Beige Round Wire Wilton	179.95	110.95
9x13-2	Deep Pile Green Wilton	169.50	119.95
12x10	Beige Wool Twist	149.95	97.50
12x8-5	Green Tone on Tone	107.50	79.95
9x37-7	Nutria Loop (second)	266.00	119.50
12x8	Grey Floral	114.95	75.95

TERMS CAN BE ARRANGED TO SUIT YOU
As Liberal as Nothing Down If You Wish
Phone for Samples in Your Home—FE 4-2531
Above are just a few of the bargains in our storewide sale!

Open Friday and Monday Nights 'til 9

McCandless'
Pontiac's Oldest Exclusive Floor Covering Firm!
11 N. Perry St. FE 4-2531

Now TRADE-IN YOUR OLD RANGE ON A BEAUTIFUL GE RANGE Now

G-E TWO-OVEN
LIBERATOR DELUXE AUTOMATIC RANGE!



at Hampton's
Pontiac's Newest GE Dealer

- Big Master Oven . . . holds king-size meal for 24 persons.
- Two-Shelf Companion Oven . . . It's a complete oven in itself. Ideal for every-day family meals.
- "Starlight Grey" Oven Interior . . . Both ovens feature beautiful new light grey porcelain enamel finish. Makes oven easier to see into, easier to use, easier to clean.
- Automatic Oven Flood Lamps.
- Big Roomy Storage Drawers.
- "Focused Heat" Broilers . . . plus many more wonderful cooking conveniences! SEE IT TODAY!

Only $459.95
LESS LIBERAL TRADE-IN ALLOWANCE

Cut Out and Mail This Coupon to Hampton's 825 W. Huron TODAY

I understand if I buy 2 items, such as a refrigerator or a washer and a range I will get a better trade-in offer and have 24 months to pay. If I buy 3 items I have 36 months to pay. I would like an estimate.

NAME..... PHONE.....
ADDRESS..... CITY.....
NO OBLIGATION OF COURSE



SPACEMAKER
Pushbutton Range

Here's a brand new, low-priced General Electric Range in a new, compact size, yet it gives you a complete deluxe cooking service. The Spacemaker is ideal for small or crowded kitchens, helps give you the room you need for cabinets or another appliance. Put this range on your "must see" list — right away.

- Push Button Controls
- Wide Spaced Surface Units
- Removable, Washable Bake and Broil Units
- No Stain Oven Vent
- Two Handy Appliance Outlets
- Extra Hi Speed Calrod Surface Units

AND THE PRICE ONLY
Reg. Price $199.95 $154.95 With Trade-In Allowance

COME IN TODAY AND SEE THESE AND THE MANY, MANY OTHER G-E BEAUTIFUL RANGES ON DISPLAY!

HAMPTON ELECTRIC
Open Every Evening Till 9 P. M.
825 W. HURON (just East of Tel-Huron) FE 4-2525



"Just a loose piece of thread I found on the beach!"

Sulfanilamide was discovered by an Austrian scientist in 1908.

Kindy
DEPENDABLE QUALITY
Glasses
13 NO. SAGINAW ST.

Gift Instrument Long in Getting to Destination

SYRACUSE, N. Y. (AP)—An expensive hospital machine is in use at the Hadassa Municipal Hospital at long last, reports received here from Israel say. It is an electrocardiograph (a complicated apparatus to measure heart action) which belonged to the late Dr. Henry H. Haft.

His widow and Dr. Irving L. Ershler who took over Dr. Haft's practice when he died in 1952 wanted to give it to Israel. But red tape surrounding international shipments of scientific equipment stopped them.

It was surplus, because Dr. Ershler had his own machine and it lay in storage until Mrs. Mark Silverman came to the rescue. She packed it in two 35-pound units and took it as hand luggage on a trip to Israel. She reports the crates proved a bit uncomfortable sliding around the stateroom in a heavy storm, but she tells how Dr. A. Abramovitz met her at the dock to say there was urgent need for the machine.

Dr. Ershler says he was able to tell Mrs. Haft that her husband's machine, with his name plate still on it, was in active use before she died in a hospital here.

More Power... Smoother Hearing with the new 4-TRANSISTOR Hearing Aid by SONOTONE
Greater power at substantial savings. Scientific fitting — personal service. Don't bargain with your hearing. See Sonotone FIRST!
511 Pontiac State Bank Bldg. FE 2-1225
YOUR HEARING DESERVES THE BEST

You'll enjoy your summer more



if you get ready for winter now!

Why spoil carefree summer days with the worry of something yet to be done before winter. Order your coal now and forget about it. Filling your coal bin is something you'll want to do, anyway . . . so why put it off? It'll take less than a minute to call your coal dealer. Do it now while you're thinking about it—and get it off your mind for the rest of the summer.

When you order your coal, order Fuel Satisfaction by name. This is the superior Bituminous Coal which has been first choice of discerning home heaters for more than 70 years. There's no better coal buy on the market.

Order Coal Now!

F. L. DONAHER, District Manager
COAL BUREAU
1907 BOOK BUILDING
TELEPHONE WOodward 1-2340
DETROIT 26, MICHIGAN

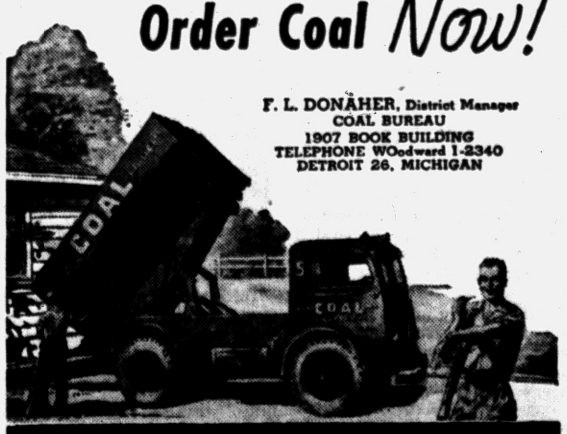

Norfolk and Western RAILWAY
CARRIER OF FUEL SATISFACTION



FASHION APPAREL

THIRD FLOOR

50—Reg. to 69.98 Women's Coats and Toppers....$8
Full length in lined and unlined. Variety of colors. Many sizes. Others at $10 and $18.

75—Reg. to 29.98 Women's Better Dresses....5.88 to 14.88
1 and 2-pc. styles. Luxury fabrics. Junior, misses', halfs and briefs.

40—Reg. to 59.95 Women's Suits....$8
Wide variety of fabrics, styles. Boxy & fitted. Many sizes. Others at $18.

30—Reg. to 12.98 Women's Swim Suits....3.88
All famous makes. Adjustable or removable straps. 34-42. Others to 14.88.

45—Reg. 3.98 Women's Levi Denim Separates...1.88
All Sanforized in short sleeve boxy jackets or pedal pushers. 10-18.

20—Reg. 12.98 Women's Famous Golfer Dresses..7.88
All guaranteed washable. Action sleeve. Assorted colors. 10-20.

30—Reg. 6.98 Women's Cotton Skirts....1.88
Sanforized and wrinkle resistant. Patent Belties. Sizes 10-18.

60—Reg. to 5.98 Women's Famous T-Shirts and Blouses....88c
In V or crew neck. Short and sleeveless styles. Many colors.

45—Reg. 3.98 Women's Famous Shorts....1.88
Linens, gabardines, twills and terry cloth. 10-20. Zipper closing.

75—Reg. 2.98 Women's Housedresses....1.88
Seersucker and cotton broadcloth in zipper or button. 12-20, 14½-22½.

50—Reg. to 8.98 Women's Budget Dresses....2.88
Chambrays, cottons, rayons, crepes. Pastels, prints. 9-15, 12-20, 14½-22½.

100—Reg. to 10.98 Women's Inexpensive Dresses..5.88
Cottons, sheers, nylons, voiles and chambrays. 10-20, 14½-22½.

70—Reg. 2.98 Women's Housedresses....1.44
Button or zipper styles. Washable and Sanforized. 12 and 14 sizes only.

100—Reg. 14.98 Women's Inexpensive Dresses...7.88
Chambrays, cottons, rayons, sheers and crepes. 10-20 and 14½-22½.

STREET FLOOR

40—Reg. to 2.98 Women's Cotton Summer Blouses....1.88
Wide variety of collars. Short and sleeveless. 32 to 38.

35—Reg. 3.98 Women's Swim Suits....1.88
Many famous brands in popular styles. Sizes 32 to 36. Assorted colors. Others at 3.88.

150—Reg. to 5.98 Women's Assorted Summer Skirts....1.88
Cottons, nylon-acetate and some permanent pleated styles. 22 to 30.

60—Reg. $1 Women's Halters....66c
One size to fit all. Assortment of popular colors.

50—Reg. 1.98 Women's Pedal Pushers....88c
Washable material in striped blue denim. 10 to 16. Save today.

FASHION ACCESSORIES

STREET FLOOR

100—Reg. 4.98 Summer Handbags....2.88
Gay prints in a wide variety of styles. Hurry in today!

275—Reg. 2.98 Women's Assorted Handbags....1.44
Luxurious assortment in wide variety of styles. Save today!

500—Reg. $1 Women's Jewelry....44c
Frosty white and soft pastels. Assorted pieces and styles.

150—Reg. 1.98 Women's Jewelry....88c
Ropes in multi-colors. Color accents in soft pastels.

250—Reg. to 1.98 Women's Hosiery....48c and 88c
Famous brands in first quality. Rosy beige shades. 8½ to 11.

120—Reg. 1.35 Women's Famous Brand Hosiery..66c
First quality . . . some irregulars. Some knee highs. 9-11.

100—Reg. to 1.98 Women's Famous Gloves....66c
Easy care styles in cool washable fabrics. 6 to 7½.

150—Reg. to 6.50 Women's Famous Brand House Shoes....2.22
All colors and sizes but not in every style. All sales final.

100—Reg. to 4.95 Women's Summer Playshoes....2.22
Many famous brands including Kedettes. Hurry in today and save!

50—Reg. $1 Women's Leather Belts....44c
Brass buckles and trims. Black or red. Sizes 24 to 30.

105—Reg. to 1.98 Women's Straw Belts....66c
Solid colors with matching fasteners. Some expansion styles. S-M-L. 24-30.

THIRD FLOOR

70—Reg. to 6.98 Women's Hats....1.88
Special clearance of summer whites, laces, linens and straws.

INTIMATE APPAREL

STREET FLOOR

39—Reg. 1.98 Women's Shorty Pajamas....88c
Rayon tricot in 2-pc. midriff styles. S-M. Pink and blue.

SECOND FLOOR

19—Reg. 5.98 Women's Finest Plisse Pajamas..3.88
Never need ironing. Sizes 32 to 38. Prints only.

40—Reg. 3.98 Women's Cotton Pajamas....2.88
Famous brands in long or short trousers. 32 to 38. Pastels and prints.

20—Reg. 5.98 Women's Patio Loungewear....2.88
1-pc. loungers. Ideal for picnics or patio wear. S-M-L. Red and blue.

40—Reg. 8.98 Women's Dusters & Brunch Coats..5.88
Cotton and nylon. S-M-L. Assorted pastels and prints. Save today.

30—Reg. 5.98 Women's Cotton & Nylon Dusters..3.88
S-M-L. Assorted colors and prints. Hurry in today and save.

20—Reg. 3.98 Women's Cotton Slips....1.44
Polished cotton with full skirts. 32 to 36. Dark colors.

40—Reg. 5.95 Women's Nylon Tricot Slips....3.88
Lavishly trimmed famous Van Raalte. Sizes 32 to 36. White only.

20—Reg. 3.98 Women's Rayon Slips....2.88
Fine quality in broken sizes. Choose pink only. Save today.

30—Reg. 3.98 Women's Shorty Gowns....1.88
Cool and never need ironing. S-M-L. White with red or blue dots.

48—Reg. 3.98 Women's Cotton Plisse Shorty Pajamas....1.88
Cool in 1-pc. styles. Sizes S-M-L. White with blue or red dots.

100—Reg. $1 Women's Cotton Bras....44c
Sizes 32 to 38 in ABC cups. White only. Save today.

MENS WEAR

STREET FLOOR

175—Reg. 69c Men's Knit Underwear....33c
Shrink controlled. Briefs—S-M-L. Athletic shirts—36 to 46.

150—Reg. to 5.98 Men's Miracle Fiber Dress Shirts....2.44
100% Dacron and 100% Nylon. Slightly soiled. Broken sizes.

80—Reg. to 79c Men's Cotton Undershorts....44c
Sanforized cotton and full cut. Boxer or Gripper styles. 30-44.

16—Reg. 5.98 Men's Monogrammed Plisse Robes..4.88
Fine quality robes for beach or home. Sizes S-M-L.

21—Reg. 2.50 Men's Terry Cloth Wrap-Around..1.88
For after the beach or bath. Complete with soap pocket. S-M-L.

23—Reg. 4.98 Men's Rayon Slacks....2.88
Rayon checks, gabardines, tropicals. Crease resistant. Broken sizes.

30—Reg. 2.98 Men's Famous Jantzen T-Shirts..1.88
Knits, Terry Cloth in stripes and solids. S-M-L. Save today.

118—Reg. 3.95 Men's Short Sleeve Sport Shirts...2.88
Cottons, rayons. All first quality. S-M-L. Save today.

21—Reg. 5.95 Men's Famous Brand Play Jackets..3.88
Combed chambray. Knit cuff. Checks and solids. S-M-L. Brown and grey.

60—Reg. 4.98 Men's Lancer Sportshirts....3.88
Top quality fancy ginghams. Italian collars. Sanforized. S-M-L.

130—Reg. 1.98 Men's Cotton Plisse Sportshirts....88c
First quality, full cut. Cool and comfortable. S-M-L. Assorted colors.

75—Reg. to $5 Men's Famous Dress Shirts....2.88
Most famous make dress shirts in discontinued Arrow styles. Broken sizes.

97—Reg. $5 Men's Famous "McGregor" Swim Suits....2.88
Boxers or briefs in 6 different styles. Hurry in today and save!

HOME FURNISHINGS

FOURTH FLOOR

800—Reg. to 1.98 Assorted Cottons....33c
Denims, broadcloths, everglaze and embroidered. Prints, solids.

Reg. 39c to 2.98 Assorted Summer Cottons..10c to 79c
Wide variety of sheers, prints and solids. Save ¾!

400—Reg. to 1.98 Nylon Orlon Blend Fabrics....33c
Luxury sheers and puckers. Hurry in today and save!

33—Reg. to 3.49 Colorful Awnings....1.44
Complete ready to hang. First quality! Others at 1.88!

1—Reg. 9.95 Chaise Lounge Pad....5.88
Comfortable super-soft. Hurry in today and save!

8—Reg. 4.99 Glider Rain Coats....2.44
Long wearing plastic covers to protect your glider.

73—Reg. 99c Furniture Seat Pads....44c
Soft sink-in comfort for all standard chairs.

30—Reg. to 2.99 Chair Pads....44c
Pads to make every chair a comfortable seat.

82—Reg. to 5.99 Famous Cannon Terry Chaise Covers....1.88
Rich solid colors. Some multi-stripes. Save today.

FIFTH FLOOR

75—Reg. 1.39 Hand Garden Tools....44c
Rake, forks, spades. Ideal for the gardener.

40—Reg. 7.95 50-Ft. Garden Hose....5.88
Plastic with brass couplings. 10 yr. guarantee. Red only.

35—Reg. 3.98 50-Ft. Garden Hose....2.44
Plastic with standard size couplings. 3 yr. guarantee.

20—Reg. to 49.95 Famous 53-Pc. Fine China Sets....16.88
Services for 8 in first quality, some irregular. Ivory and trims.

30—Reg. 2.50 5-Pc. Setting Dinnerware....88c
Open stock values in wide variety of patterns. Slight irregulars.

16—Reg. to 9.95 16-Pc. Set of Name China....4.88
Wide selection of favorite names and patterns. Save today!

20—Reg. 14.95 First Quality Manor House 45-Pc. China....9.88
Service for 8 in rich ivory colors. Hurry in today and save!

16—Reg. 21.95 Famous Royal China Dinnerware....14.88
Popular pink willow 53-pc. set for 8. All first quality.

15—Reg. 3.50 Professional Weight Hammer....88c
Hickory handle. Enamel finish. Polished face. Rust resistant.

10—Reg. 14.95 Hand Lawn Mower....8.88
Thick 8-inch rubber tired model for easy grass cutting. 12-in. cut.



. . . at excitingly low prices!

Choose from trade-ins, floor samples, demonstrators, used electric treadles, standard and deluxe Whites and other known brands. Now at stunning low prices during this clearance only! Hurry in or call FE 4-2511 sure!

1—Reg. $244 New Floor Model Walnut Desk...$198
Full round bobbin. Reverse sew. 15-43. Complete with attachments.

1—Reg. $194.95 New Floor Model Mahogany Desk....154.95
Full round bobbin. Reverse sew. 31-127. 1 yr. free service.

1—Reg. $174.95 New Floor Model Mahogany Console....139.95
Round bobbin with reverse sew. Complete with attachments.

1—Reg. $169.95 Used Free Westinghouse Desk, Walnut Finish....99.95
Button holer and complete set of attachments. Hurry in today and save!

1—Reg. 89.95 Famous Singer Portable Round Bobbin....49.95
New case, motor, control and lite. Hurry in today and save!

1—Reg. 49.95 Used Wheeler & Wilson Machine..39.95
Round bobbin. Hurry in today and save!

1Reg. 89.95 White Round Bobbin Portable....69.95
Famous and favorite brand. Hurry in today and save!

USED TREADLE MACHINES, Famous Makes....$5 to $10
Your choice as is! Whites, Singers and other popular makes.

FOURTH FLOOR

MAJOR APPLIANCES

DOWNSTAIRS STORE

10 USED Refrigerators....39.95 to 69.95
Many famous makes and favorite styles. Save today!

8—Used Gas Ranges....$25
Working condition. Famous makes.

1—USED Electric Apartment Size Range....$35
Famous make and quality. Save today.

1—USED Electric 40-Inch Range....$99
Like new condition. Hurry in today and save.

4—USED 10-Inch Table Model TV....$29

6—USED 12½-Inch Table Model TV....39.95

10—USED 17-Inch TV....69.95

4—USED 20-Inch TV....99.95

1—USED Radio-Phono Combination Console....$25

1—USED Radio-Phono-TV Combination....59.95
Blond finish. Ideal for recreation room. Hurry in today.

USED Electric Motors....$5
¼ and 1/6 horsepower. Ideal for many uses!

12—Reg. 6.99 3-Pc. Peel Cane Table Set....4.88
Hand made and imported. For indoor or outdoor use.

22—Reg. 14.95 Aluminum Outdoor Grill....12.88
Portable with hood. Two rubber tired wheels. Rust resistant.

8—Reg. 14.95 Imported Peel Cane Settee....10.88
Hand made and imported. Weather resistant. Lightweigh.

20—Reg. 7.98 Imported Peel Cane Tables....4.88
Hand made and weather resistant. Round or oblong shapes.

22—Reg. 10.98 Imported Peel Cane Shell Chairs..7.88
Wrought iron legs. Weather resistant. Hurry in today and save.

20—Reg. 12.95 All Aluminum Golf Cart....8.88
Lightweight, adjustable with ball bearing wheels.

10—Reg. 14.95 5-Pc. Outdoor Picnic Set....8.88
4 folding stools, 1 folding table. Long lasting. Save today.

6—Reg. 7.98 Large Size Double Ring Plastic Wading Pool....5.88
Tremendous fun for the kiddies. Hurry in today and save!

32—Reg. 6.98 All Metal Lawn Chairs....4.88
Rocker or stationary. Red or green. Hurry in today and save!

5—Reg. 19.95 All Aluminum Chaise Lounge..14.88
Canvas covering. Lightweight easy to move. Folds compactly.

4—Reg. 69.95 Full Length Glider and Cushion Set....$38
Completely water repellent. All steel frame. Save today.

5—Reg. 14.95 Fiberglas Filled Chaise Pad....10.88
For the patio or beach use. Hurry in today. Water repellent.

10—Reg. 9.98 5-Ft. Striped Umbrella....5.88
For the patio or beach. Folds compactly. Hurry in today and save.

14—Reg. 79.95 Assembled 12-Ft. Boat....$58
Ready to paint and launch. Fully guaranteed! Save today!

10—Reg. $57 12-Ft. Boat Kit....$44
Complete pre-cut parts ready for assembly and use. ¼-inch plywood.

CHILDREN'S WEAR

SECOND FLOOR

50—Reg. to 1.98 Girls' Cotton Sundresses....88c
Sanforized cottons in sleeveless and bolero styles. 1 to 6x.

30—Reg. 1.19 Infants' Crib Sheets....88c
Fitted sheets in rich Sanforized cotton. Regulation size.

40—Reg. 1.00 Boys' Wash Shorts....88c
Sanforized denim-twills. Boxer with zipper fly. 4 to 12.

50—Reg. 1.98 Boys' Swim Trunks....88c
Cottons, rayons and lastex. Prints and solids. 4 to 12.

30—Reg. 2.98 Little Girls' Sundresses....1.44
National brand in Cinderella-Love Sanforized cottons. 1-6x.

50—Reg. 2.98 Children's Playshorts....1.88
Seersucker in no-iron fabrics. Sizes 3 to 6x. Save today.

50—Reg. 2.98 Boys' Chino Pants....2.44
Choose grey or tan. Sizes 6 to 16. Save today on several.

25—Reg. to 19.98 Girls' Wool & Rayon Coats...4.88
Full length or shorty styles. Full lining. 3 to 14.

60—Reg. to 4.50 Children's Summer Play Shoes..2.22
Broken sizes and colors. Hurry in today and save on several.

MISCELLANEOUS

STREET FLOOR

50—Reg. to 1.25 Children's Books & Puzzles....22c
Popular books and puzzles. Others at 44c. Save today. Mezzanine.

80—Reg. 1.98 Vanity Stools....44c
Sturdy crate wood with 1-inch foam rubber pad. Square or round.

72—New. 1.29 Outdoor Plastic Pillows....88c
Pattern or prints. Square or round. 17x17. Easy to clean.

100—Reg. to 1.98 Clear Plastic Covers....88c
For dresses, coats or suits. Travel or home. Colored trims.

80—Reg. 1.39 Clamp-On Style Hangers....88c
Trousers or skirts. Strong wooden with felt. Set of 3.

144—Reg. 89c 5-Tier Skirt Racks....66c
Holds to 10 skirts or slacks. Chrome-plated. Rust resistant.

35—Reg. 2.98 Animal Decorated Toy Chests....1.88
Keep children's toys all in one place. Ready to assemble!

72—Reg. 89c 6-Tier Blouse Racks....66c
Chrome-plated and rust resistant. Swinging arms. Fits any size.

60—Reg. 2.99 Jumbo Porta Files....1.88
For home or office. Folders A to Z with lock & key. 3 colors. Slight irr's.

100—Reg. to 2.98 Shelf Designers—Ends Only...1.22
3 and 4 shelf ends. 3 and 4 shelf centerpieces. Also 1.88 and 2.44.

20—Reg. 12.98 Redwood Table with 24 or 29-Inch Legs....8.88
Many uses—utility or record player. Stain or paint. Save today.

50—Reg. 3.98 3-Way Mushroom Lamps....1.44
For cottages or motels. Blue and green. Hurry in today.

47—Reg. 5.98 Large 10-In. Children's Tricycle...4.88
Adjustable seat and handle bars. Red colors. Save today.

77—Reg. 1.49 Bath Brushes....88c
Lucite handles and back. Nylon bristles. Many colors.

77—Reg. 2.98 Jr. Kiddie Kabinettes for Toiletries 1.44
Plastic cabinet fastens to the wall. 3 colors. Complete with fittings.

64—Reg. 2.98 Fitted Tourist Kits....1.44
All plastic lined with acetate covering. Zipper or snap closing.

51—Reg. 1.49 Round the Neck Mirrors....88c
All metal frame—1 side magnifying. 4-inch double mirror.

THE PONTIAC PRESS

Pontiac 12, Michigan

Trade Mark Daily Except Sunday

Published from The Pontiac Press Building

Harold A. Fitzgerald, Publisher

Conrad N. Church Horace P. Brooks Russell Bassett

Editor Advertising Manager Nat'l Adv. Mgr.

Entered at Post Office, Pontiac, Mich., as second class matter

MEMBER OF THE ASSOCIATED PRESS

The Associated Press is entitled exclusively to the use for republication of all local news printed in this newspaper as well as all AP news dispatches.

The Pontiac Press is delivered by carrier for 40 cents a week; where carrier service is not available by mail in Oakland, Genesee, Livingston, Macomb, Lapeer and Washtenaw Counties it is $12.00 a year; elsewhere in Michigan and all other places in the United States $20.00 a year. All mail subscriptions are payable in advance. Phone Pontiac FE 2-8181

MEMBER OF AUDIT BUREAU OF CIRCULATIONS

TUESDAY, JULY 26, 1955

It Worked in Pittsburgh; Let's Try It in Pontiac

A plan that last year was given credit in Pittsburgh for reducing by over one-half the traffic accidents to children, and practically wiping out crime against them, could easily be worked in Pontiac.

It simply involves a little extra attention and loving work on the part of the parents, and their complete cooperation with the law enforcement agencies.

★ ★ ★

A few weeks' activity and instruction on the family level along this line before the opening of the school year will give it a good start and better basis for comparison of results with the previous year.

So, right now is the time to get busy.

The primary essential is to do the proper thing yourself when in traffic either as a driver or a pedestrian. Children are the world's best "copy cats," and your actions set the example for them to ape.

Do not take chances. Respect every traffic officer, light, sign and courtesy. Always drive well within legal limits, and in a manner that gives you all the possible protection from the driver who doesn't. Never bulge the speed zones.

★ ★ ★

Impress firmly upon the children that the officers are their friends, and are there to protect them, and are entitled to their reciprocation. Never repeat or laugh at the mossy old alleged jokes about traffic officers or law enforcement.

The campaign against crime against children had amazing results in the Pittsburgh area—far beyond the most sanguine expectations. Its rules largely cover a concise list of "Nevers" and "Dont's."

★ ★ ★

Never take money, candy, treats or gifts from any stranger.

Never accept rides from persons you do not know.

Never let any stranger touch or caress you.

Never go with strangers when they ask for directions.

Never pay any attention to strangers who offer you a job with pay.

Never wait or play around public toilets; always leave immediately.

Never play alone in alleys or deserted buildings; keep together.

★ ★ ★

Don't fail to report to your police officer any suspicious looking stranger, whether he approaches you or not.

Don't fail to get the license number of the car of any queer acting driver.

Don't fail to report to the life guard or other person in charge anybody who gets fresh at the bathing beach.

Don't fail to report any stranger who tries to talk to you or touches you in the movies.

Don't fail to take along a pal when you must go outside your immediate neighborhood.

Don't fail to report any stranger whom you think wants you to disobey any of the rules of common decency.

Scrutinize all suspicious strangers, and memorize a description of them.

Keep your parents posted on anything that looks suspicious to you.

When school opens compare notes with your schoolmates and teachers.

Budget Increase Needed By Food and Drug Agency

More funds now and a three to four-fold expansion of the Federal Food and Drug Administration staff and facilities in the next five to 10 years are urgently needed.

That is the burden of a report just completed by the Citizens' Advisory Committee on FDA and discussed in a previous editorial. Budget increase requirements are put at 10 to 20 per cent and there is an immediate need for 1,000 new inspectors. That staff now numbers only 259.

★ ★ ★

In the committee's opinion budget cuts to $5,100,000 for this fiscal year and increased operating expenses have left FDA "woefully inadequate" to discharge its responsibilities. These have forced a 15 per cent reduction in personnel and a drop off in inspections.

They also have resulted in a reduction in the number of criminal actions against law violators from 1,929 in 1952 to 1,333 in 1954. Other results are listed as failure to keep up with modern technological developments, growing dependence on obsolete laboratory equipment and delays in passing on new drugs.

★ ★ ★

Members of the committee are outstanding figures in the fields of foods and drugs. This lends weight to their findings and recommendations. Chairman was G. Cullen Thomas, vice-president of General Mills. Among the members were a vice-president of H. J. Heinz Co., the president of the American Home Economics Association, the director of the school of nutrition at Cornell and the dean of the college of pharmacy of the University of Colorado.

★ ★ ★

While the report has come too late to get any Congressional attention this session, it calls for careful study by the lawmakers and remedial action early next year. An efficient Food and Drug Administration is vital to the health and welfare of every citizen.

The Man About Town

New Departments

Stores to Cater to Trade of the 65-and-Over Class

Weatherman: A prognosticator who learns to make his mistakes scientifically.

I have it direct from the main offices of two of the big chain drug stores that have branches in Pontiac that they expect to soon establish departments in their stores for the exclusive sale of

Geriatric Products,

a section devoted to supplies needed by the aged. They estimate that within 25 years there will be 24 millions in this nation in the 65-and-over group, compared to less than 14 millions today.

The Pontiac Draft Boards are asked to send only 29 men as their army August quota. The city board sends six, and the out-county board 23. The induction date for both is Aug. 8.

According to a man who is qualified to speak understandingly on the subject,

Municipal Judge Maurice E. Finnegan,

Detroit's seething crime problem frequently boils over as far as Pontiac.

This column agrees 100 per cent with

J. Carl McMonagle,

director of planning and traffic for the **Michigan State Highway Department,** in his statement: "The three-lane highway is the most dangerous type of road."

A challenge comes from Flint. Writing above the signature,

"Now Too Old to Get That Wet,"

a man, "now past four score and ten," recalls the times away back in the last century when the Pontiac and Flint fire departments engaged in water battles. The letter concludes with, "We still throw a lot of water in Flint."

Sunflowers already over 15 feet high are reported by

Morrison Schiff,

now blooming around his cottage at Lake Orion.

Canned fried grasshopper was a delicacy offered at the recent International Food Show in New York City.

When we're bothered with excessive summer heat, my good friend

Russell C. Hussey,

Professor of Geology at the University of Michigan, tells me to remind my readers that the Pontiac area once was covered the year round with several feet of ice. That was only 30,000 years ago. Although we may be sizzling, we'll admit there's been some improvement, even in the weather.

I like those traffic signs at the limits of some North Michigan towns:

"Drive Carefully: Not a Child to Spare."

Verbal Orchids to—

Henry J. Tyler

of Birmingham; eighty-third birthday.

Mrs. Hattie Hallock

of 30 Summit St.; eighty-second birthday.



Shorts Story

David Lawrence Says:

Congressmen Look With Skepticism on Results of the Geneva Conference

WASHINGTON—Now that the two Congressional committees which deal with foreign affairs have been given confidentially by Secretary of State Dulles an outline of what hapepned in Geneva last week, it may be said that outwardly there is a well-designed pattern of optimism but realistically there is a considerable amount of caution and skepticism in the American government as to whether anything substantial will ever come out of future conferences. The optimism is at present more of a hope and an inference than a conclusion based on any concrete evidence of a change in the Soviet position.

* * *

Statesmen, of course, have to say publicly nice things about the Geneva conference. In a sense, their tactics are right because, if Soviet Russia doesn't come through eventually with a substantial change in her policies, it will be apparent to the world that every kind of friendly approach made by the West was fruitless.

The most persuasive analysis of the Soviet viewpoint that has been written by anyone has come from the pen of Harry Schwartz of the New York Times, whose daily task for years has been to read and study with minute care all the Russian newspapers and periodicals and every phrase of all the broadcasts and statements from Communist sources inside and outside of Russia bearing on Soviet policy and intentions. Here is the way he looks at what happened at Geneva:

"The key to the Soviet new look in Geneva appears to be the fact that the Kremlin chiefs' primary objective was to improve their public relations, or as they would put it, 'to reduce international tension.' They wanted to destroy the West's stereotype of Soviet leaders as unreasonable, uncompromising monsters who speak only in insults and with whom there is no point in negotiating, since the end of capitalism is their life's ambition.

"Instead the Russians sought to recreate the atmosphere of a decade or more ago when Western leaders thought of Stalin as 'Good Old Joe' and treated with him in that spirit.

PROBE POSITIONS

"Second to this objective was the effort to probe the West's positions to see whether the three western powers were prepared to make any significant retreats, to test the solidity and the unanimity of the common front of the United States, Britain and France.

"Third, Moscow's negotiators sought to make clear to Germany that reunification of that country depends upon Russia and Russia alone. Soviet conduct on this issue in Geneva was designed to serve notice on Chancellor Konrad Adenauer that he must come to terms with the Soviet leaders when and if he visits Moscow, or else give up for the foreseeable future any hope of a unified Germany.

"Finally, the Soviet leaders sought to give the West notice that on some issues they will not retreat. They steadfastly demand withdrawal of United States forces from all foreign bases; they will not give up domination of Eastern Europe, and they will not call off the subversive activity of the world Communist movement.

"The importance of the first objective listed above to the Soviet leaders requires particular stress. It is in a better atmosphere between East and West that Premier Nikolai A. Bulganin and his colleagues apparently see the key to attainment of some of their present primary foreign policy goals, such as some degree of disarmament and lifting of Western trade barriers."

CONGRESS PUZZLED

The most pressing Soviet objective at the moment is more trade relations with the West and a decided weakening of the embargo on strategic goods. When the President and Secretary of State Dulles told members of Congress that no deals had been made in private and that "nothing had been given away" at Geneva by the American delegates, members of Congress were reassured, though some were still quite puzzled by the following two paragraphs in President Eisenhower's last speech to the Geneva conference, which said:

"The work of our foreign ministers as they strive to implement our directives will be of great importance, perhaps of even more than what we have done here. Theirs is the task, reflecting the substantive policies of their governments, to reach agreement on courses of action which we here could discuss only in broad terms. I know we all wish them well.

"I trust we will all support the necessary adjustments which they may find our governments must make if we are to resolve our differences in these matters."

What "adjustments" did the President have in mind? Is this a word for "compromises" or "concessions"? Plainly there may have been some private discussions that, intentionally or unintentionally, left an intimation of possible yielding on the part of the United States, and presumably the one thing that it might have covered was a relaxation of the embargo. It could turn out to be a political tragedy for 1956 if it develops that the Eisenhower Administration is yielding on the trade embargo and is getting nothing substantial in return. Memories of Yalta would be revived on the stump.

Voice of the People

'Police Cars, Ambulances Could Avoid Accidents'

Letters will be condensed when necessary because of lack of space. Full name address and telephone number of the writer must accompany letters but these will not be published if the writer so requests unless the letter is critical in its nature

There have been several accidents recently involving police cars and ambulances which ran red lights to show their prestige. The latest one was an ambulance taking an 87 year old woman to the hospital for a check up. Was that an emergency?

Another two minutes wouldn't have made any difference to her, but the driver can consider himself lucky no one was killed.

About two weeks ago there was a serious accident at the corner of Oakland and Johnson at 2 a.m. involving a police car. It had crashed head on with another car.

There were several people hurt and lots of pictures were taken but not a thing in the paper the next day. How do these drivers rate? It's about time these racers are put in their place.

People coming from the opposite direction can't tell what direction the siren comes from, even if they hear it. In being so thrilled to make everybody dash for the curb, they are willing to take a chance on killing a car full of people or their patient in the ambulance.

The feeble excuse being that they are trying to save a life. The real truth is they love the excitement and prestige.

Mrs. C. J.

Hal Boyle Says:

Woman's Biggest Error Is Being Over-Perfect

By HAL BOYLE

NEW YORK (AP)—Curbstone reflections on women by a Pavement Plato:

The biggest mistake a woman can make is to try always to be utterly charming or perfectly beautiful. Men may claim they admire perfection, but if they do it is only in Heaven. On earth it frightens them.

A wise woman will follow the example of the old Chinese rug-makers who traditionally wove a slight imperfection into their colorful carpet patterns to show they realized perfection is for gods, not mankind. A woman who is always coldly and divinely beautiful pays a penalty. Men yield her the same esteem they do a classic statue, but they don't marry statues. They marry girls with freckles and warts.

* * *

Most men today really realize women are stronger than they are, yet in their hearts they pity women. They don't feel women actually get as much real fun out of living as they do. Motherhood isn't the worst ordeal of womanhood. To a man the thing he would hate most if he were a woman would be the necessity of having to look at his own face in the mirror so many times a day. How do women stand it?

Any man who won't admit he is secretly more attracted by a beautiful redhead than by a blonde or brunette is either a liar — or else married to a redhead. Any career woman who brags she never depends on sex appeal to help her get ahead probably doesn't have enough to depend on anyway.

Women are least physically attractive when they are most dressed up. Office girls are most feminine when they come to work in a long tight skirt and a loose white blouse — as every boss knows. But a tousled touch helps romance. That's why more men propose marriage on picnics than in crowded ballrooms.

Proper facial expression is an aspect of beauty most women overlook. The chilly mask-like stare affected in public by so many otherwise smart-looking women has often been commented on by foreign visitors, and it is indeed an American tragedy. It reflects not poise, as these women fondly believe, but inward uncertainty. Few things really please a man more than seeing a woman every now and then break out with an honest belly laugh. He loves her on sight —but he won't love her very long if she laughs that way every other moment. It's her change of pace that gets him.

* * *

The woman who annoys men most is one who never will do her fair share of pushing a revolving door. But the most frustrating thing to a man is to court a girl who isn't ticklish.

It isn't true that men are afraid to marry intelligent women — they merely dislike intelligent women who are unintelligent enough to say sarcastic things about a man's faults. Men secretly despise sarcasm in a woman more than they do untidiness in her.

Case Records of a Psychologist

Boy Who Lets Dad Pick Up Date Tab Poses Threat to Hard-Working Rival

Girls, test your boy friends by the items mentioned below. A real man doesn't let his father do his courting for him by furnishing the automobile, plus access to the country club and other ritzy places. Pick out self-reliant fellows, such as newspaper carriers, when you want a real man.

By DR. GEORGE W. CRANE

Case O-392: Bert B., aged 20 is a very efficient worker.

"But I am having trouble with my girl friend," he announced. "I have a rival named Steve.

"And he is outbidding me, if you know what I mean. For example, his parents are wealthy. So he uses their big Cadillac.

"And it makes my jalopy look small and cheap. But I have bought my car and I pay for its upkeep, whereas Steve's parents let him use their Cadillac whenever he wishes, and it doesn't cost him a cent.

"Besides, his folks also belong to a ritzy country club, so he takes my girl there, where his Dad pays the bills.

"But I must earn every cent that I spend to entertain my girl, and it seems unfair to me.

* * *

"Steve is getting by on the wealth and position of his family. He loafs around and only works when he pleases. But he overly impresses my girl by taking her places which I cannot afford."

DADDY'S BOY

Steve would be angry if people said he was tied to Mamma's apron strings, wouldn't he?

But he is tied to daddy's purse strings. His father is doing much of his courting for him!

For Steve is riding his Dad's coat tails, just as many inferior politicians try to ride into office in a presidential election by the vast popularity of the head of their ticket.

You girls must thus use your heads when you are being courted. For a boy who earns his own way and pays for his jalopy, is a far better marriage risk than a coddled son of welathy parents who rides his dad's coattails.

* * *

A self reliant young fellow who stands on his own feet financially, is far more mature emotionally than even a 30-year-old playboy who pays for his courting expenses with his dad's money.

Many high school boys smoke and drink hard liquor in their juvenile efforts to prove that they are big, important he-men.

'SQUAW-MEN'

But they aren't even earning the cash to pay for their own cigarettes! They are the modern version of what used to be called "squaw men" in colonial days.

They try to impress their girl friends with their importance, but they meanwhile are driving daddy's car and mooching spending money from mama.

Meanwhile there are thousands of talented young men who actually are big shots for their age, for



they are not only carrying their school subjects with good marks, but are working part time all throughout high school.

Among this vast number are some 500,000 American boys who operate their own private businesses by handling newspaper routes.

BEST TRAINING

They obtain the very best kind of training in America's free enterprise system, for they buy their papers at wholesale.

Then they engage in salesmanship to win new customers, and employ tact to placate irate subscribers.

They do their own delivery work, too, in rain and storm as well as torrid heat waves.

And then they serve as their own credit men, by collecting from their customers and computing their net profit.

If you girls want to pick out the real big shots in high school, look for fellows that earn their own spending money.

And newspaper carriers deserve double credit, for when they take you on a date, they aren't asking papa to do half their courting for them via his pocketbook.

Always write to Dr. George W. Crane in care of The Pontiac Press, Pontiac, Michigan, enclosing a long 3c stamped, self-addressed envelope and a dime to cover typing and printing costs when you send for one of his psychological charts.

(Copyright 1955)



Portraits

By JAMES J. METCALFE

I love you, darling, more than all . . . The rainbows in the sky . . . Because you are the rainbow that . . . Will never say good-by . . . That ties the clouds together and . . . That anchors them on earth . . . The rainbow that projects my dreams . . . To all that you are worth . . . I know its true beginning but . . . It seems to have no end . . . Because you are my treasured one . . . My everlasting friend . . . You are the only rainbow that . . . I ever want to see . . . As much as you are wonderful . . . And mean so much to me . . . I am not interested, my dear . . . In any pot of gold . . . I only want your love for me . . . To cherish and to hold.

(Copyright 1955)

Family of 8 Can't Afford Milk on Only $221 a Month

By WILLIAM BRADY, M.D.

Our family living on $221 a month just can't afford to buy milk for six children. What other sources of calcium can you suggest? (Mrs. M. E.)

* * *

Other good sources of calcium for children or adults are cheese, skim milk, buttermilk, sour milk, egg yolks, beans, peas, nuts, peanuts, raw turnip, raw cabbage, celery, lettuce and greens in general.

You do not mention the price of milk in your city, but unless it is much higher than the price in other cities, milk is the most economical food a family living on a low income can buy, particularly for the growing children.

Although milk is the best food source of calcium for anybody who suffers from calcium deficiency—and one might fairly ask who in Yankeeland doesn't?—that isn't the only reason why recognized nutrition authorities call milk the most nearly perfect food.

MILK PROTEIN GOOD

The protein (curd, cheese, albumen, casein, globulin, nitrogenous part) of milk is quite as good if not superior to the protein of meat in human nutrition.

* * *

That is to say milk supplies all the amino acid components of protein that are required for human growth, building and repair. Hence there's no substitute for milk in the diet of an athlete. No other food gives more vigor or strength or fortitude or endurance.

Back, away back when most of our readers were in rompers, Anna Held, the French musical comedy star who introduced goo-goo eyes and hyperbustosis, kept herself in the front row center, or on the front page, by taking milk baths—you know, to make her complexion beautiful.

All hokum aside, good nutrition authorities regard riboflavin (vitamin B-2, formerly called vitamin G) as essential for the health of skin, hair and nails. This is the vitamin of which Prof. E. V. McCollum found an optimal daily intake "tends to preserve the characteristics of youth." Optimal intake means two or more times as much as the minimum daily requirement, the amount required merely to prevent manifestations of deficiency disease.

EGGS AND CHEESE

An optimal dialy ration of riboflavin is 5 to 8 milligrams. One would have to take a quart of milk every day to get the minimum daily requirement of riboflavin, nearly half a gallon to get the optimal daily ration.

Of course other foods which contain riboflavin should supplement milk in the diet, such as eggs, cheese, evaporated milk, plain wheat (cracked or ground fresh daily), beans, green peas, dried peas, beet greens, turnip greens, spinach, liver, lean meat, nuts, peanuts, fish roe, mackerel, canned salmon, sardines.

Three glasses of milk (1½ pints) would supply approximately the minimum daily requirement of riboflavin.

But that isn't enough. If you want to preserve the characteristics of youth you had better make it four glasses a day—a quart a day. If you can afford it, I mean.

Signed letters, not more than one page or 100 words long, pertaining to personal health and hygiene, not to disease, diagnosis or treatment, will be answered by Dr. William Brady if a stamped, self-addressed envelope is sent to the Pontiac Press, Pontiac, Mich.

(Copyright 1955)

IN THE DAYS OF DAVY CROCKETT

Told by an Old Scout



Jim Bowie was a mighty nice boy but he wasn't afraid of anybody or anything ever. Even when he was no bigger than a jackrabbit, bullies learned to let him alone. He didn't start fights but he sure could finish them! In our time Jim'd been a champion.

In Jim's and Davy Crockett's day there wasn't much book learning to be had. Their real school was the great wild woods, and there Jim and Davy were top of the class, you can bet. When still too young to pack a gun for hunting game, Jim learned to lassoo deer!

When Jim wasn't hunting with his trusty lassoo or fishing in the bayou streams, he worked hard at his chores around his folks' farm, like a dutiful child should, helping his parents. He loved to ride, too, and many a wild pony found out Jim was his boss.

When Jim got a might older, he went deeper and deeper into the great bayou country looking for exciting things to do. They say he even roped alligators and learned to ride them. I rightly don't know if that's really so but I wouldn't put it past him!

D'Ya Think the Weather's Been Bad? Try Reading This for a Comparison

WASHINGTON, July 25 (AP)—For most of the United States, this has been an unusually hot summer, and the weatherman's long range forecast isn't encouraging.

More of the same, he says, mopping his brow.

So today let's thumb through some assorted weather statistics, on the theory that no matter how bad it is, it's cheering to know the records show it might be worse.

* * *

Take Sept. 13, 1922, an otherwise undistinguished date in history. In Azizia, Libya, that day, the thermometer shot up to 136 degrees Fahrenheit in the shade. Unfortunately, no record was kept of how many natives turned to their fellow natives and gave the Libyan equivalent of:

"Hot enough for ya?"

No other spot has equalled this lametable record, although Death Valley, in California, gave it a good, hot try. There on July 10, 1913, at the Greenland ranch, the temperature climbed to 134.

* * *

Naturally, in hot weather thoughts turn to rain and Baguio, Luzon. For to this former summer capital of the Philippines, in mid-July of 1911, came the granddaddy gully-washer of them all. Within 24 hours, a whopping 46 inches, or almost four feet, of rain poured down.

Nothing on the mainland of the United States ever has equalled this, although anyone in New Smyrna, Fla., on Oct. 10-11, 1924, might try to give you an argument. It had 23.22 inches of rainfall in a well-soaked 24 hours.

* * *

But for all around rainfall, move to Cherrapunji, in Assam's Khast hills. Some 900 inches of rain were recorded there in a year, and the annual average is 424 inches.

The only place that is damper: The western slopes of Kauai, one of the Hawaiian islands, where the average is 489 inches.

For comparison On the average, the United States gets 29 inches of rainfall each year. The wettest state is Louisiana, with 55 inches; and the driest is Nevada, with 8.8 inches.

* * *

But if you want to leave Cherrapunji completely, try our old friend, the Greenland ranch in Death Valley. It not only is the hottest, it's also the driest. Its annual rainfall is but 1.35 inches.

When it comes to cold weather, it's acknowledged on both sides of the Iron Curtain that Russia has everyone else licked all hollow.

In 1892, in Verkhoyansk, Siberia, the thermometer twice dropped to minus 90. That's more than 20 degrees worse than the worst we can do: A mere minus 69.7 degrees, set Jan. 29, 1954, at Rogers Pass, Mont.

Two other notes to chill you during the summer's heat:

On July 6, 1928, Potter, Neb., was cooled off with hailstones weighing a pound and a half apiece.

And in the winter of 1906-7, Tamarack, Calif., had 884 inches of snow.

If none of it melted, that means even without drifting the snow would be almost 74 feet deep.

Drive-In Movie Owner Has Very Lucky Stop

COLLINSVILLE, Ill., (AP)—Reinhardt Weseman, operator of a drive-in theater, bought some groceries at a supermarket yesterday. While there he got $255 in change for use at his theater.

He locked the groceries in the trunk of his car and drove off, forgetting about the canvas bag of change he had put on the rear bumper.

Soon afterward he drove up to the police station here to report the loss of the money. He couldn't have gone to a better place.

The sack of money had dropped off the bumber right in front of the police station.

Unrest in Morocco Cancels State Visits

RABAT, French Morocco, (AP) — President General Gilbert Grandval has broken off his first tour of violence-ridden French Morocco. At least 25 Moroccans were killed in nationalist demonstrations during his first two stops on the swing around the North African protectorate.

* * *

Grandval, named to head the French administration in June, had planned his tour through the major Moroccan cities to talk with native leaders about his plans for liberalizing French rule.

Sources close to him said he refused to negotiate in "a climate of tension."

Police fired three times on demonstrators stoning them during the government chief's visit to Meknes yesterday. At least 15 nationalists were killed and 49 Moroccans, policeman and French troops were wounded in the clashes.

PAY CUT?

If you are unable to pay your payments, debts or bills when due, see MICHIGAN CREDIT COUNSELLORS and arrange for payments you can afford, regardless of how much or how many you owe.
NO SECURITY OR ENDORSERS REQUIRED
ONE PLACE TO PAY — BONDED AND INSURED

"Let 9 years of credit counseling experience assist you."
Hours: Daily 9 to 5; Wed & Sat. 9 to 1; Evenings by Appt.
MICHIGAN CREDIT COUNSELLORS
41½ South Saginaw St. FE 8-0456 Above Oakland Theater

FOR THE EXECUTIVE

"The Steel Age Executive—"

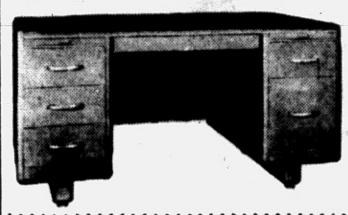

The desk designed with your comfort in mind!

Adjustable height, glare-proof Coroleum top, and easy-gliding drawers are just a few of the wonderful, work-easy features of the STEEL AGE "Executive" Desk! See it today!

Adding Machines Rented

MITCHELL Typewriter
OFFICE EQUIPMENT CO.
STATIONERS • BUSINESS OUTFITTERS
123 North Saginaw St. Phone FE 2-4831



PORTRAIT SPECIAL
8x10 French Gray
Only 75¢
Reg. $4.00 Value
Selection of Proofs
No Obligation
Only One to a Family
Offer Good for Anyone Not Photographed Past 9 Months by Kendale's
KENDALE STUDIO
14 S. Saginaw Tel. FE 5-0322
This Offer Expires Aug. 6

Here's why Record-Breaking Thousands Name Pontiac "America's Greatest Buy"!

It takes only one word to explain why today's Pontiac is far and away the most popular Pontiac ever built. That word is VALUE.

Buyers from both ends of the price scale are finding that Pontiac provides just about everything *any* car at *any* price can offer. It's a matter of fact, not opinion, that Pontiac is *the biggest, most powerful car at the price!*

For size, Pontiac reaches high into the fine-car price range—and comes up with a long 122" or 124" wheelbase. This is *size where it counts*, because, as you know, nothing beats a long wheelbase in providing solid comfort and stability on any type of road at any speed.

Pontiac's performance is strictly Pontiac's alone—and it stems from the *most modern, most advanced V-8 in the industry!* Its mighty 200-h.p. Strato-Streak V-8 with four-barrel carburetor* provides more power than any car within hundreds of dollars of Pontiac's modest price—and delivers it with the greatest economy and dependability in Pontiac history!

Another Pontiac extra value, so easily measured when you get behind the wheel, is the *supreme ease of handling* that keeps all its eager power and husky bigness under instant and practically effortless control.

And if you interpret value in terms of appearance—here again Pontiac's your kind of car. There's a clue to tomorrow in its distinctive Twin-Streak beauty and Vogue Two-Toning—and a promise that here is *style that will stay new and fresh for years!*

And for the final value clincher—*Pontiac prices fit easily into any new-car budget!*

No wonder Pontiac sales are at an all-time high! Come in soon and drive this wonderful car. We're sure you, too, will join the big swing to Pontiac!

*Low extra-cost option; 180 h.p. standard

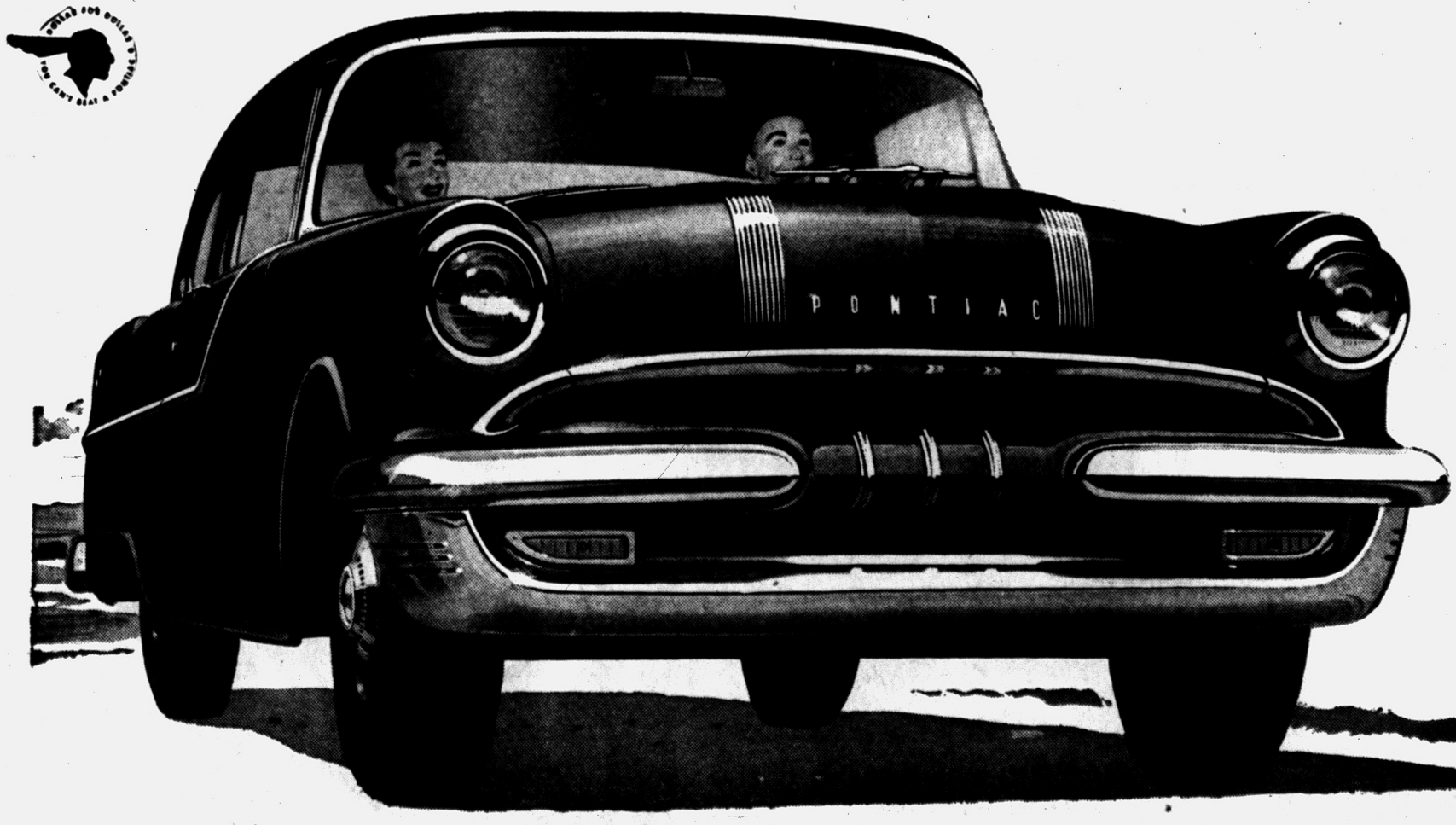

THERE'S NO POWER LIKE STRATO-STREAK POWER!

Here is the heart of Pontiac's terrific performance—the all-new, ultramodern Strato-Streak V-8! This masterpiece of engine design will deliver up to 200 horsepower with Pontiac's 4-barrel carburetor, an extra-cost option. Come on in, put yourself behind the wheel of a new Pontiac and see what Strato-Streak really means!

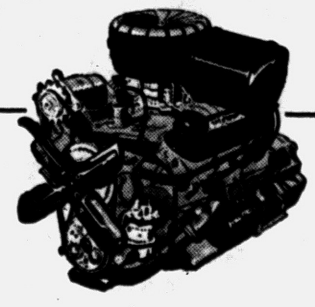

PONTIAC MOTOR DIVISION RETAIL STORE
General Motors Corporation
65 Mt. Clemens St., Pontiac 15, Michigan

KEEGO SALES & SERVICE, Inc.
3080 Orchard Lake Rd., Keego Harbor, Michigan

COMMUNITY MOTOR SALES, Inc.
223 Main Street, Rochester, Michigan

EDW. D. WHIPPLE PONTIAC SALES
North Main Street, Clarkston, Michigan

L. C. ANDERSON, Inc.
209 North Park Blvd., Lake Orion, Michigan

HOMER HIGHT MOTORS, Inc.
160 S. Washington Street, Oxford, Michigan

Gettysburg Back in Nation's News

Eisenhower's New Home Reactivates Interest in Noted Battlefield

WASHINGTON — Gettysburg, a southern Pennsylvania town where big news was once made, is getting back into the news.

On July 1, 2 and 3, 1863, General Robert E. Lee's Army of Northern Virginia and General George Gordon Meade's Army of the Potomac fought out one of history's decisive battles there.

* * *

Four months later President Lincoln uttered "a few appropriate remarks" at a battlefield cemetery there which the world has noted and remembered ever since.

Now a president who is also a general is again bringing the town to the Nation's attention. President Eisenhower has converted a century-old farmhouse into a modern country home only a short distance from the battlefield and 65 miles from the White House.

Near the turn of the century Gettysburg acquired its present name, after James Gettys, a general "of brains, force of character, and resources."

SEMINARY FIRST

Aware of its cultural heritage as well as its material blessings, Gettysburg established the Lutheran Theological Seminary in 1826 and six years later Pennsylvania College, now Gettysburg College.

The best known resident in Gettysburg history is a man long remembered, but not loved, by the South—Thaddeus Stevens. Stevens began his law practice in Gettysburg in 1816. Successful defense of a murder suspect brought him a whopping $1,500 fee and lifted him from obscurity. After the Civil War Stevens, as a wizened, vindictive, agile-tongued Congressman, personified vengeful reconstruction policies that scourged the vanquished South.

Gettysburg soon fixed itself in the Nation's memory as a town that typified an era. School children made battlefield pilgrimages. Presidents (Franklin D. Roosevelt was one), governors and public officials spoke on holidays. Military historians (Douglas Southall Freeman), army officers (General George C. Marshall) and Civil War students (President Truman) scanned the fields and ridges to envision exactly what happened there in the bright sunshine but dusty confusion of three days in 1863.

In 1938 nearly 2,000 veterans of the Blue and Gray armies encamped at Gettysburg in a 75th anniversary reunion.



LOTS OF PARKING AT THIS PARK — This park in the center of Pittsburgh, Pa., hides another kind of park space — a six-floor garage for autos. The spacious parking area is beneath the park, and its walks, steps and driveways are heated to melt snow and ice, making it usable all year. The Mellon Square Park and Garage is in the heart of the Golden Triangle business district.

Baking Soda Helpful in Cleaning Off Bugs

DETROIT (AP)—Household baking soda is a valuable adjunct for motoring security, auto maintenance men report. It is especially helpful in removing insects from windshield or from the car finish. Half a pound of baking soda to a gallon of water makes an ideal solution. Sponged on liberally it will float bugs off with no effort. It should be rinsed off with clear water.

A saturated solution also is good to keep battery terminals free of corrosion.

Uranium Used as Prize in Hide and Seek Game

DECATUR, Ill. (AP)—A new game of hide the uranium and find it is being played by Mr. and Mrs. Dino Lehares who are planning a uranium prospecting vacation.

Lehares built his own Geiger counter and to try it out has his wife hide the radioactive sample around the house. Then he goes in search of it.

Million Dollar Road

WEST GLACIER, Mont. (AP)—A million-dollar construction program is under way in Glacier National Park, Supt. J. W. Emmert said $500,000 will be spent of Going-to-the-Sun Highway which bisects the park. It will be the park's largest construction year.

Carolina Letter Took Long Time Getting There

WILMINGTON, N. C. (AP)—A letter from Kinston, some 60 miles away, was 28 years late reaching its destination at a printing firm here.

The writer had enclosed a $3 check for a notary public seal. J. E. Hicks said he intended to acknowledge receipt of the order, though he doubts the letter writer will be interested at this late date.

Singer Haymes Issue Dropped

State Department Ends Deportation Hearings Against Draft Dodger

WASHINGTON (AP)—Singer Dick Haymes, born in Argentina, may stay in the United States.

The Justice Department announced yesterday that it was dropping its effort to deport him.

* * *

Haymes entered the United States for permanent residence in 1937. The government contended that he became ineligible for citizenship during World War II when he claimed a neutral status and did not serve in the U.S. armed forces. Haymes said he later was classified for military service but was rejected for a heart condition.

The government said Haymes made himself liable to deportation when he went to Hawaii in 1953 and then re-entered the United States "from a foreign port or place or from an outlying possession." Haymes went to Hawaii to sing and also be with actress Rita Hayworth, whom he later married.

* * *

On May 31 a U.S. district judge here ruled that Hawaii is a geographical part of the United States and thus Haymes did not leave the country when he went there.

The Justice Department said it would not appeal the ruling.

Corn Fed Adoptee

BURLINGTON, N. D. (AP)—When Bill Albright brought home a baby squirrel which had tumbled from its nest in a tree, the new pet stirred the motherly instincts in Brownie, the family's fox terrier. The dog not only adopted the squirrel as her own but even changed her diet for her new child, developing a taste for the shelled corn fed the squirrel.

Caboose Made Home for Retired Railroader

SEWARD, Neb. (AP)—When Henry Weitzel of Seward retired in 1951 after 42½ years of working for a railroad, he had time on his hands and railroading still in his system.

So he acquired an 1871 railroad caboose, transplanted it to his back yard and made it into an attractive cottage.

He did all the work except plumbing and wiring, and figures the job cost about $1,100.

Dangerous Consignment

NORFOLK, Va. (AP)—A. P. Burckard, whose hobby is bees, got a new Italian colony by mail. The postoffice buzzed it to him in a hurry. Bees, Burckard said, need a new queen occasionally or the swarm gets darker—and meaner. Also, the older the bees the more likely they are to sting.

If the waters of Lake Superior were spread evenly over the New England states it is estimated they would be almost 200 feet deep.


Paul M. Snover

Air Conditioned
Farmer-Snover
FUNERAL HOME
160 W. Huron FE 2-8171

DR. H. A. MILLER
Optometrist
7 North Saginaw Street
Phone FE 4-6842



"Better Things in Sight"

Open Friday Evenings

Closed Wednesday Afternoons

Going Somewhere?

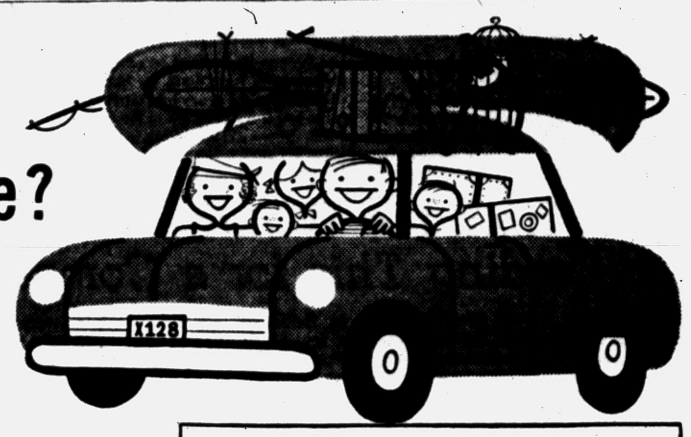

Call ahead and call back by telephone

There's no faster, easier way to make certain about reservations. And Long Distance does more than save you hunting rooms in strange towns. It alerts any friends you may want to drop in on. And it keeps you in quick touch with anyone in the family who's staying home — as well as with important matters that might need your attention while you're away.

Vacations are for *fun*. Long Distance helps make sure you have your share. *And at such little cost!*

MICHIGAN BELL TELEPHONE COMPANY

YOU CAN CALL	FOR ONLY
CLEVELAND	45¢
CHICAGO	65¢
MILWAUKEE	70¢
ATLANTIC CITY	$1.00

plus 10% federal tax

Station-to-Station rates for the first three minutes, after 6 o'clock every night and all day Sunday.

The refreshing flavor of fire-brewed Stroh's is worth remembering next time you're thirsty!

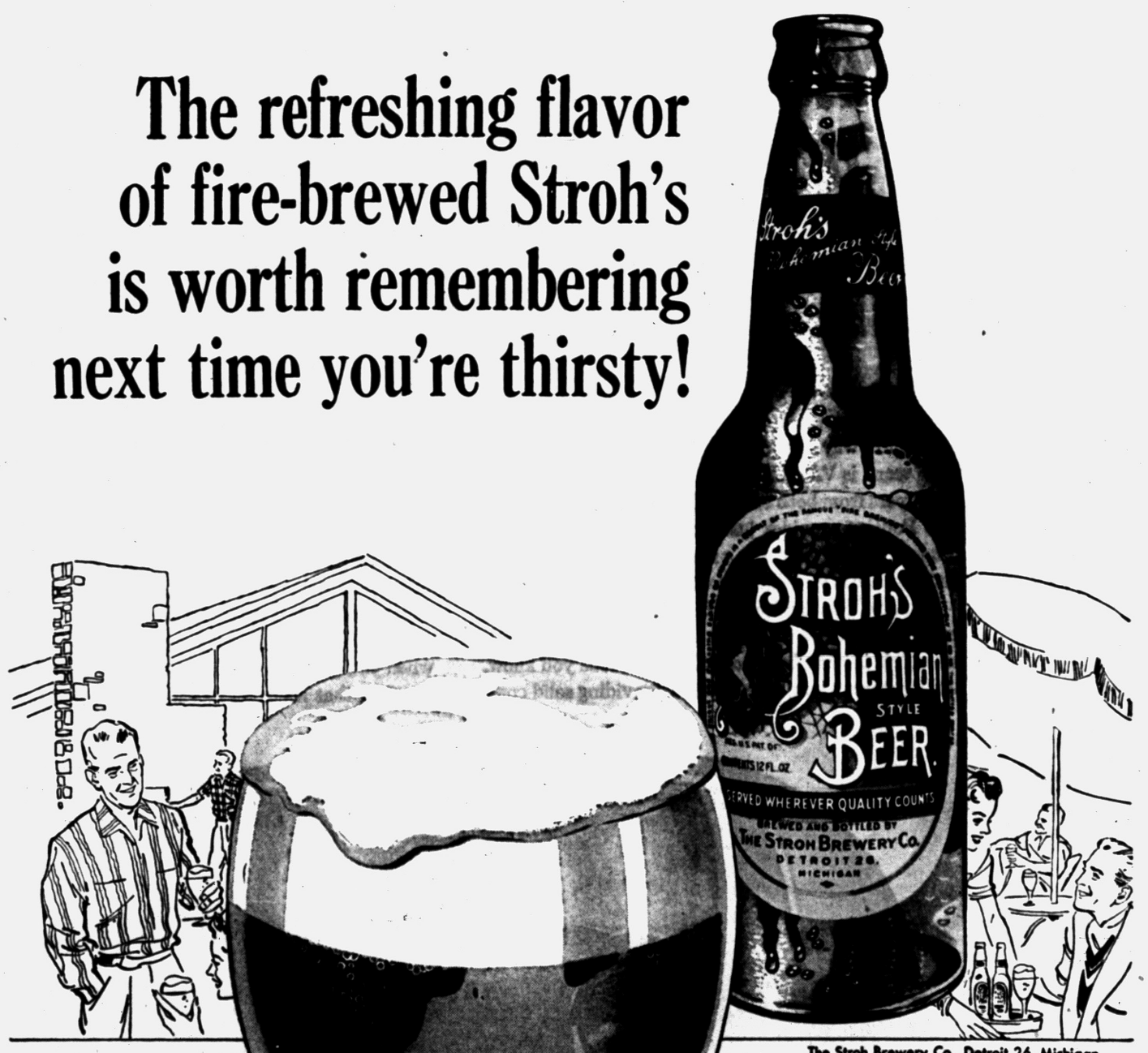

The Stroh Brewery Co., Detroit 26, Michigan



AMERICA'S ONLY FIRE-BREWED BEER
(Fire-Brewed at 2000°)

In twelve gleaming copper kettles, Stroh's is fire-brewed at 2000 degrees to bring forth the finest flavor of the finest ingredients. Fire-brewing creates the lighter, smoother, more refreshing flavor of Stroh's beer that no other American beer can equal.

You'll like Stroh's it's lighter!



too, at a
BANK AUTO LOAN!

Before you buy, come in and get the money-saving facts about financing your next car here.



Enjoy all the benefits of a Savings Account—Deposit regularly with us.

PONTIAC STATE BANK
COMPLETE BANKING SERVICE
SAGINAW AT LAWRENCE
BRANCHES
DRAYTON PLAINS AUBURN HEIGHTS

Member Of Federal Deposit Insurance Corp.

For Your TV Enjoyment: PRESTON FOSTER in WATERFRONT (Tuesdays at 10 P. M., Channel 7)—THOMAS MITCHELL in MAYOR OF THE TOWN (Mondays at 10 P. M., Channel 4)

Flint Man Is Fined

In Oakland County Circuit Court yesterday, Willie R. Stone, 47, 1520 Avenue A, Flint, was fined $100 by Judge Frank L. Doty. Stone pleaded guilty to carrying a concealed pistol when arrested July 9 in Birmingham.

"WINDERS — WINDERS"

Look—See—Compare!

Are You Building—Are You Modernizing?

Aluminum Doors, Windows, Jalousies, Screens

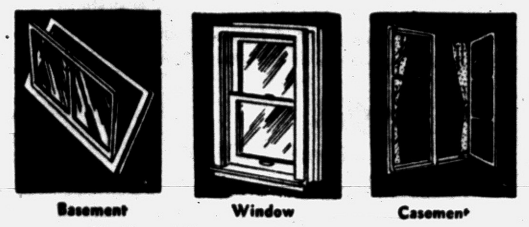

Basement Window Casement

Florida and Recreation Rooms Our Specialty

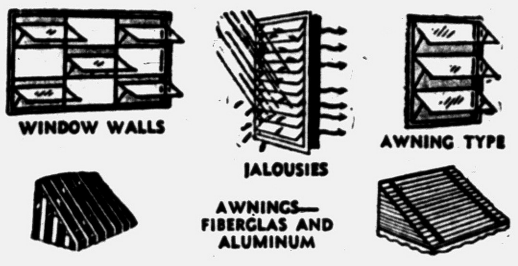

WINDOW WALLS JALOUSIES AWNING TYPE AWNINGS—FIBERGLAS AND ALUMINUM

ALUMINUM STORM SASH & SCREEN COMBINATIONS

JALOUSIE DOORS
JALOUSIE WINDOWS
AWNING WINDOWS
CASEMENT WINDOWS

CASEMENT STORM SASH - SCREENS
WOOD DOUBLE HUNG WINDOWS
ALUMINUM DOUBLE HUNG WINDOWS
ALUMINUM & FIBERGLAS AWNINGS

FREE ESTIMATES — 36 MONTHS TO PAY
Open 6 Days a Week — 7:30 A. M. to 6 P. M.

FE 4-2598 C. Weedon Home Equipment Co. 1661 South Telegraph Pontiac

Pope Notes Need for More Priests

VATICAN CITY (AP) — Pope Pius XII said today the Roman Catholic Church is suffering from a grave shortage of priests in Latin America.

The Pope's warning was made in an apostolic letter to the Latin-American hierarchy, now meeting in Rio de Janeiro. The letter was published in L'Osservatore Romano, the Vatican newspaper.

The pontiff said he is constantly and fearfully anxious because of the grave and increasing problems of the church in Latin America.

The pope said the scarcity of priests has been noted during the entire past century of Latin-American history.

But it is a deficiency, he added, that "is constantly becoming more gravely dangerous . . . despite magnificient demonstrations (of faith) that sometimes have reached the heroism of martyrdom, crown of the strong."

Pontiac Police Probe School Window Breaking

Pontiac Police today are investigating window breakings at two city schools.

Caretakers at Lincoln Junior High said nine 10x16-inch panes, valued at $21 were smashed on the west side of the building sometime Sunday night. Four 16x37-inch windows also were reported broken last night at Owen School.

Seismograph Markings Indicate Sharp Quake

NEW YORK (AP) — A "fairly sharp" earthquake was recorded on the Fordham University seismograph early today.

The first shock occurred at 12:13:29 a.m. EDT and the second at 12:20:52. They were about 3,500 miles from New York but the direction could not be determined.

First Woman Mayor Seated in Port Huron

PORT HURON (AP)—Port Huron had its first woman mayor in city history today.

She is Miss Etta M. Reed, a member of the City Commission and an English teacher at Port Huron High School.

City Commissioners last night chose Miss Reed, formerly mayor pro tem, to succeed Mayor Thomas E. Woods, 44, who resigned to become executive director of the Port Huron-Marysville Community Chest. He had served as the city's chief executive since 1951 and had been a member of the commission since 1943.

Miss Reed's term expires in April, 1957.

Foundations Show Individual Traits

LANSING (AP) — Private foundations in America are as individualistic as the men who established them, the president of W. K. Kellogg Foundation said today.

Emory W. Morris of Battle Creek told the Michigan State University centennial symposium on education that "We have never tried to influence education in the sense of advocacy of particular theories or doctrines. The major purpose of Kellogg Foundation support is to help people to help themselves, to aid people to find new and better solutions for the many problems confronting them."

Morris said, "We take the position that we do not have a thing to sell, not even influence. Further, we do not have any problems. People, communities, countries, universities may have problems. We may be willing to help them, but in doing so we are going to make sure that the problems remain with them and are not left on our doorstep."

There were 1,364,000 U.S. college students in 1939 compared to 2,475,000 in 1954.

Drys, Wets Even Up in Michigan Voting

LANSING (AP)—The wets and the drys apparently broke about even in liquor-by-the-glass elections in Michigan last year, the State Liquor Control Commission reported today.

Chairman Frank Blackford said that incomplete tabulations showed the glass sales question was approved in 12 communities where it had not been legal before, that it was defeated in 10 communities and tied in one other where it was not legal previously and that two communities tossed out bar sales after previously legalizing them.

The population of the communities voting favorably on bars totaled 10,590 and of those voting against them totaled 72,794. However, the dry column was given a big boost by Highland Park, which has 46,393 inhabitants.

Filling Station Owner Reports Breakin Here

An estimated $35 in cash and merchandise was taken from a Shirley street filling station last night during a breakin, Pontiac Police said.

Owner Charles H. Brown, of West Bloomfield Township, said $8 was taken from a vending machine, $7 from the cash register and two boxes of spark plugs valued at $20. Entry was made by breaking a side window.

Alcoholism Conference Opening at Kalamazoo

KALAMAZOO (AP) — A statewide conference opening at Western Michigan College tomorrow will study the problem of alcoholism.

Sponsored by the State Board of Alcoholism, the conference will continue through Friday.

The purpose of the conference, the board said, is to "find the most effective means of solving the problem of alcoholism."

Pair Start Race Around World All on Airlines

SAN FRANCISCO (AP) — A race around the world in opposite directions began last night from the San Francisco International Airport.

Andrew W. Lerios, local travel agency executive, left on a Pan American Airways plane, Honolulu-bound at 11:18 p.m. PDT yesterday.

* * *

An hour 22 minutes later — at 12:40 a.m. today — Susan Bryan, Miss San Francisco International Airport, departed for Dallas on the first leg of her eastbound global trip.

Circling the earth to West and East, the travelers plan to be back in San Francisco next weekend, when Miss Bryan will reign at a flight-o-rama sponsored by the Junior Chamber of Commerce at the new 14 million dollar airport.

Miss Bryan is attempting to set a round-the-world record for non-jet commercial flight.

Crofoot Cubs Hold Awards Presentation

Cub pack No. 8 of Crofoot school met last night at the school athletic field for a softball game and presentation of awards, given by Cubmaster Kenneth Goff.

About 40 persons, including cubs and parents, attended the ceremonies. The ball game was directed by School Principal Warren Abbott.

Award winners were Kenneth McLellan, Wolf badge; James Mitchell, Bear badge; Billy Presson and Jack Bennett, Gold arrows; Richard Seelye, Silver arrow, and Brian LaLone, a Gold and Silver arrow.

In honor of their recent birthdays, Charles Cornell, Jack Bennett, and Michael Measel received Bear Books. Lion Books went to Duff Masterson, James McCurdy, Kenny Goff and Ernest Humphures.

Plans were made for a picnic to be held in August.

DON'T BE DISCOURAGED! To recover a loss, find a job, fill a vacancy, dial FE 2-8181 to place Classified ads!

$100 TRADE-IN

Allowance Given for Your Old Refrigerator REGARDLESS of AGE or CONDITION



. . . on this NEW 1955

NORGE

REFRIGERATOR-FREEZER Combinatior

LIMITED TIME

YOURS FOR ONLY

$319.95 WITH TRADE-IN

Regular Price $419.95

EASY TERMS!

NOTHING LIKE IT . . . at anywhere near this price!

- Jumbo-Size 80 Lb. Built-In Freezer Chest!
- Big-Family 12 Cubic Foot Refrigerator!
- New Handidoor Shelves—Designed Double Deep to Give You More Space Than Ever Before!
- Twin Porcelain Crispers—With Glass Shelf Cover!
- *CUSTOMATIC Means *Completely* Automatic!
- No Defrosting—It's All Done Automatically!
- Not Last Year's Model—But A Brand New 1955 NORGE Customatic! Finest and Newest of ALL!
- Both Refrigerator And Freezer All In One Unit!

IT PAYS TO BUY YOUR APPLIANCES WHERE YOU CAN GET SERVICE!

. . . and, here at Clayton's, we have our own complete service department, to assure your complete satisfaction with every purchase!

Clayton's FURNITURE APPLIANCES

NO PARKING PROBLEMS

Because at Clayton's there is plenty of parking right at the FRONT DOOR. It takes only a few minutes to drive out to Clayton's . . . so why not do it now? You'll save more at Clayton's!

PHONES: FE 5-8811 and FE 5-8974

3065 Orchard Lake Rd. Keego Harbor

★ OPEN FRIDAY NIGHTS ★

Georges Newports



Star-Home Savings Double Stamps Too

39c Quality PERCALE--CHAMBRAY 22c Yd.

5.99 Full Size CHENILLE SPREADS 2.99

Dish Towels 10c

2.99 Size 70x90 WHITE BLANKETS 1.69

Dacron Pillows 49c

1.99 Size 21x36 LOOP RUGS 1.00

Bath Mat Sets.....1.99

2.69 Full Size CANNON SHEETS 1.77

Cannon Pillow Cases 49c

1.69 Short, Long CURTAIN PANELS 88c

Cafe Curtains 88c

1.00 Extra Large BATH TOWELS 50c

Guest Towels 25c

Georges Newports

78 No. Saginaw St.

DOUBLE RED STAMP DAY

WEDNESDAY

GEORGES-NEWPORTS

Save Up to ½ . . . Get Double Stamps Too



Entire Stock of Ladies' Summer DRESSES

SAVE UP TO 1/2 and MORE

To 8.99 Values Go at Only 3.99

To 10.99 Values Go at Only $5

To 12.99 Values Go at Only 6.99

To 18.99 Values Go at Only 8.99

Yes! Choose from junior, misses, large and super sizes. Nylons, dacrons, cottons and prints.



OUT THEY GO!—All Ladies PLAY TOGS

SAVE UP TO 1/2 and MORE

8.99 Lastex Swim Suits, 5.99
12.99 Better Swim Suits, 7.99
8.99 Print, Linen Skirts, 3.99
3.99 Sleeveless Blouses, 1.88
5.99 Pedal Pushers . . . 2.88
1.99 Shorts, Polos, Halters 1.00
3.99 Bermudas, Shorts, 1.88
6.99 Summer Skirts . . 3.99



Clearing All Boys-Girls PLAY TOGS

SAVE UP TO 1/2

2.99 Girls' Swim Suits . . 1.99
5.99 Girls' Dresses 3.00
1.49 Girls' Play Shorts . . 1.00
1.59 Boys' Nylon Shirts . . 1.00
2.99 Boys' Denim Slacks, 1.99
1.99 Boys' Swim Trunks, 1.49
1.49 Tots' Sun Suits 50c
1.99 Tots' Diaper Suits . . 1.00



Big Group of Summer MEN'S WEAR

SAVE UP TO 1/2

8.99 Check, Solid Pants . . 3.88
9.99 Cuffed Gab. Pants . . 5.88
3.99 Nylon Sport Shirts . . 1.88
1.99 Cotton Sport Shirts . . 99c
3.99 Men's Swim Suits . . 1.99
10.99 Men's Summer Robes 5.88
4.99 Seersucker Pajamas, 2.88
75c Underwear 49c

Georges Newports

74 N. Saginaw St.

We Give Holdens Trading Stamps

D-J



Unequalled Facilities and Gracious Beauty

Carl W. Donelson Donald H. Johns

Regardless of Circumstances, Donelson-Johns Service is Available . . .

Financial distress may make it necessary to have the funeral of the very lowest possible cost—or paid for by public funds.

At the Donelson-Johns Funeral Home, we recognize our obligation to a trust. Every funeral regardless of the cost, or who defrays the expense, is conducted with beauty and dignity. Our service is available to all —and we will always serve you well.

Parking On Our Premises

Donelson-Johns Funeral Home
855 WEST HURON ST.

Phone FEDERAL 4-4511

save money
on auto insurance
with State Farm Mutual's

new
"Careful Driver Rating Plan"
for bodily injury and property damage liability coverage

new
"Step-Down Plan"
for comprehensive and collision coverages

STATE FARM INSURANCE



*FRANKLIN AHRENS

Harvey Perry, FE 2-0201
James Schell, FE 4-9546
Franklin Ahrens FE 4-9546
Earl Davis, FE 4-9546
Howard C. Bratt, FE 4-6921
Robert Gaff Jr., OR 3-2778
Vern Hartmann, FE 4-9546
Leo G. Huffman, FE 2-0201
Lester Oles, FE 2-0396

THE BERRYS By Carl Grubert



Mother of Nine to Get Vacation

One-Armed Woman, Family to Be Guests of Detroit Manufacturer

BOSTON (AP)—"I never knew people could be so good."

That was Mrs. Richard O'Reilly's breathless comment when she learned that, thanks to a newspaper story, a Detroit manufacturer had offered her, her husband and their nine children a free two-week vacation on Lake Erie.

Associated Press reporter Richard Sinnott wrote a story July 4 describing how Mrs. O'Reilly, who has only one arm, raised her children in a happy home. She advocates "a lot of children if a family wants a lot of happiness."

The story, appearing in the Detroit Free Press, captured the attention and the heart of John Green, president of the Lafayette Machinery Corp. in Detroit. Green sent a letter to the Boston Globe telling how he and his wife wanted the 11-member family to spend two weeks with them.

* * *

Green's offer includes: free run of a large guest house at a small resort he owns 30 miles from Detroit in Hanron, Ont., a private beach, fishing facilities, a playground and a host of other attractions—even a crib for the youngest O'Reilly, 4-month-old Richard Jr.

When shown the letter, Mrs. O'Reilly exclaimed: "You bet we'll go. Dick and I have never had a vacation, what with nine children and all—but we've got a car and I think it has got a trip left in it."

* * *

Her husband was 100 miles off Cape Cod but he will probably walk into half-packed suitcases when he returns today to their second-floor home. He has been employed helping to anchor a "Texas tower" floating radar station.

"This is a wonderful country," Mrs. O'Reilly said. "I never knew people could be so good. It will be marvelous. You know Dick and I never even had a honeymoon — but by golly — we'll have one now — nine kids and all!"

'Copter Pilot Learns Only Photos Wanted

ST. PETERSBURG, Fla., (AP) — Lt. Paul Smith, pilot of a Coast Guard helicopter, saw a man waving frantically from the beach.

Trained in rescue missions, Smith descended until he was hovering a few feet from the sand.

The man and his friends focussed cameras, took several pictures and waved Smith on his way.

Volunteers Aid Research as Human 'Blood Plants'

PHILADELPHIA, (AP) — Nineteen city park guards have become part-time "blood factories" in an experiment scientists here hope will go a long way toward ending the world's shortage of life-giving plasma.

The guards, all hardworking and active, have been donating blood every two weeks, about five times the frequency approved for the average donor by the American Red Cross.

In the unusual part of the experiment, the blood is broken down into plasma and red corpuscles, and the red blood cells are immediately returned to the donors' system by the apparatus, known as the Cohn blood fractionator.

It is the loss of these cells through a normal donation that limits the number of times and the frequency a person can give blood. It takes about a month for the body to build up red blood cells but lost plasma can be replenished overnight.

Joseph Smolens, bacteriologist in charge of the project at the Children's Hospital in Philadelphia, said the Fairmount Park guards have shown no ill effects in the three-month-old experiment, the first of its kind.

Smolens said the new proces may enable persons to give up a pint of blood a week or about 50 pints a year. That would be 10 times the amount now permitted. In case of a national emergency the plasma thus obtained could mean the saving of thousands of lives.

The experiment with the 19 park guards will continue for another nine months. The guards, whose duties include horse back riding and directing traffic in the city's busiest arteries, are all volunteers. Some give blood before going on duty, others after their daily shifts.

Before blood enters the fractionator, the calcium is removed so it will not clot. In the machine, it is whirled around in a centrifuge, which separates plasma and red cells. Refrigeration prevents destruction of white and red blood cells.

After the separation, red cells are sent coursing back into the donor's arm. During the whole process, which lasts between 20 and 25 minutes, the needle is never removed from the donor's arm.

ROK Officers Capture Dean's 1st Questioner

SEOUL, (AP)—South Korean counterintelligence agents today announced arrest of an alleged Communist agent who is supposed to have questioned Maj. Gen. William F. Dean in a Red prison camp in South Korea shortly after Dean's capture in August 1950.

ROK officials accused Lee Chang Kwang, 25, of entering the prison at Chonju, questioning Dean, and then passing Dean's answers to the Communists.

They emphasized that Dean gave no military information in his answers but said that in itself did not minimize Lee's "crime of spying and informing."

The spokesman said Lee had been captured "just before he was scheduled to go to the United States, under an assumed name, for the purpose of spying against the United States."

Israeli Elect New Parliament

Social Democrat Labor Party Maintains Lead Majority in Knesset

JERUSALEM, (AP)—Israelis voted today for their third Parliament since the Jewish nation was founded in 1948. No marked changes in foreign or domestic policies were expected to result.

* * *

It appeared likely the Mapai, the Social Democrat labor party headed by Prime Minister Moshe Sharett and David Ben-Gurion, again would dominate the one-chamber Knesset being chosen for a four-year term. The Mapai held 49 of the 120 seats in the second Knesset.

* * *

Ben-Gurion, Israel's first prime minister and 69-year-old elder statesman, already has agreed to resume the premiership if his party is returned to power. He resigned in 1953 but came out of retirement last February to become defense minister in Sharett's coalition Cabinet.

Sharett is expected to continue as foreign minister. He filled the post under Ben-Gurion and held on to it after becoming prime minister.

Not Dull, Anyway

LOS ANGELES (AP)—Willis Goldbeck, screen director and writer, was divorced yesterday by television fashion expert Helen O'Hara who testified that he "either froze up like an icicle or was vitriolic and abusive."



A helping hand WORTH REMEMBERING

● You can have confidence in this belief about us. We provide the finest of funeral facilities and professional services—as economically as possible.

Huntoon Funeral Home
Phone FE 2-0189
79 Oakland Ave.

We are members of National Selected Morticians, an association of funeral directors of high ideals, ethical practices and business integrity

National Selected Morticians

Cabinet Work



SPECIAL KITCHEN CABINETS
up to 12 feet includes hardware $100.00

Estimates given on lots of 6 or more.

One Lot of Picture Windows ½ Price

Pontiac Window Co.
357 N. Cass Phone FE 5-3281 After 5 p.m. FE 5-4506

New Forms of Complete Coverage



Replace old fashioned policies . . . They're new, they're neat, they're more economical. Call us for rates and complete information.



Be Sure You Are Well Insured!

Kenneth G. HEMPSTEAD INSURANCE
102 E. Huron St. Ph. FE 4-8284

LOOK! WE'VE NEVER MADE IT EASIER FOR YOU TO OWN A MERCURY!



THE NEW 198-HORSEPOWER MONTCLAIR HARDTOP COUPE, shown above, is one of Mercury's 11 models, in 3 series. There is a Mercury priced to fit *any* budget. LMDA

As Mercury sales go up—your cash outlay goes down
Don't miss the biggest summer savings yet!

YOU SAVE 4 WAYS with Mercury sales still booming, we can offer top allowance for your present car. Mercury prices start below 13 models in the low price field*—so you save again. Mercury's operating economy and low upkeep save you still more. And remember: Mercury consistently leads its field in resale value—as independent surveys show.

*Based on a comparison of manufacturers' suggested list or factory retail prices using a Mercury Custom 2-door Sedan (not illustrated).

AND LOOK WHAT YOU GET *Exclusive* styling shared by no other car. 11 models in 3 series to choose from. A bigger-all-over Mercury—in length, width and wheel base. A new super-compression SUPER-TORQUE V-8 engine—198 horsepower in the Mercury Montclair (shown above); 188 horsepower in the Mercury Custom and Monterey. Plus many extra-value features at no extra cost! To save the most, act now. Stop in today!

THE BIG MOVE IS TO MERCURY
Mercury is setting new sales-records every month. More than 2,000,000 Mercurys have been bought since 1946.

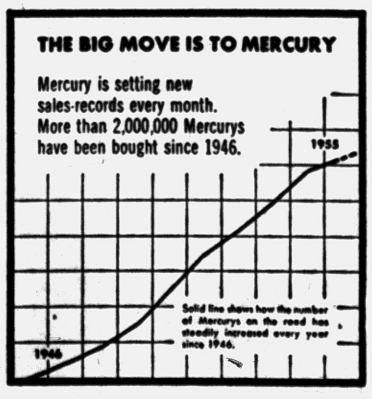

IT PAYS TO OWN A MERCURY —FOR FUTURE STYLING, SUPER POWER

Don't miss the big television hit, Ed Sullivan's "TOAST OF THE TOWN," Sunday evening, 7:00 to 8:00. Station WJBK-TV, Channel 2.

CENTRAL LINCOLN-MERCURY SALES, INC.
40 West Pike Street Phone FE 2-9167

NEW LOW PRICE
ON Edsonart decorator pillows
DAYTON of Koolfoam
Air Conditioned

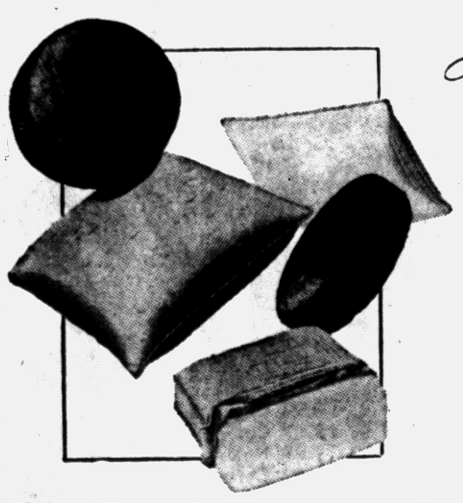

But still not half as happy as you'll be when you see our appealing parade of Edsonart Decorator Pillows—fully molded Koolfoam that never loses shape, stays fresh, soft and bouncy. Four sprightly shapes, with washable, removable Zip-covers in myriad fabrics and hues—the spice and sparkle that makes a room a picture! Priced so lightly you'll want them all.

17" x 17" Square, was $5.25, now.....$4.25
12" x 12" Oblong, was $4.00, now.....$3.25
12" x 12" Box, was $4.00, now.....$3.25
12" x 12" Round Box, was $4.00, now.....$3.25

Zip Covers in Corduroy or Linen $2.00
(18 PLAIN COLORS)

1666 S. Telegraph FE 4-0516

MOLLS

Open Monday and Friday Nights
Park Right at the Door

Fine Draperies and Floor Coverings Since 1941

TODAY'S ASSIGNMENT FOR:

JUNIOR EDITORS

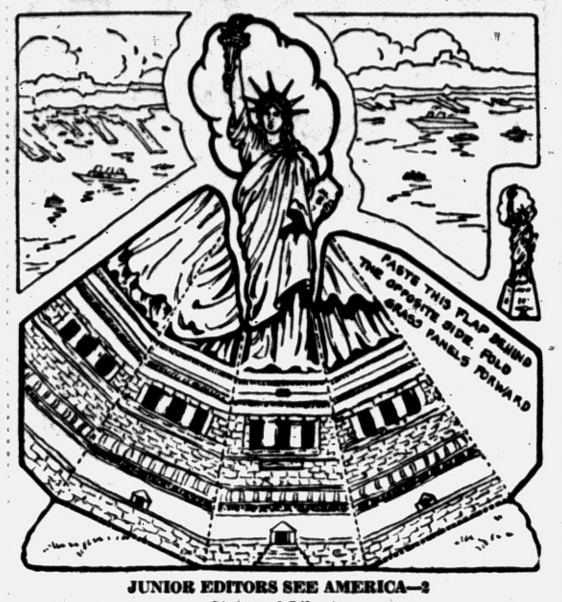

JUNIOR EDITORS SEE AMERICA—3
Statue of Liberty

When Junior Editors visit New York City they will want to see the Statue of Liberty which stands on Bedloe's Island in New York harbor.

The colossal copper statue is that of a woman dressed in a loose robe. Her right arm holds a torch high, while her left clasps a tablet bearing the date of the Declaration of Independence. On her head rests a crown with huge spikes, like sun rays. At her feet is a broken chain which is seldom noticed. It is a symbol of the bonds which chain a people struggling for liberty.

More than half a million people every year travel by ferry from Manhattan Island to see the statue and climb as high as its crown.

The statue, the largest ever made, was a gift of friendship from the people of France to the United States. Frederic Auguste Bartholdi designed it. It is made of thin sheets of copper hammered over a steel framework. The framework, resembling an oil derrick, was made by Gustave Eiffel, who designed the Eiffel Tower in Paris.

Standing 151 feet high, the statue weighs a total of 450,000 pounds. The torch rises 305 feet above the base of the pedestal.

It was presented to this country in 1884, brought here later and unveiled in 1886. In 1924 it became a national monument.

Every foreign visitor who comes to America knows about this famous lady who lifts her lamp of liberty. As ships come into the bay, passengers rush to the rail to greet her.

For your statue of the Statue of Liberty paste this picture down on stiff paper. When dry, color with crayons. Cut out along the heavy lines and fold on the dotted lines. Paste the blank tab under the tab farthest left, bend the two grass panels forward and the figure will stand up.

Tomorrow: Natural Bridge

Flint Invites Bunche

FLINT (AP)—Dr. Ralph J. Bunche, under-secretary of the United Nations, has accepted an invitation to a reception in his honor at Flint's International Institute Sept. 4. He is due here that day to speak at a "Faith and Progress Rally" being held in connection with Flint's Centennial Celebration.

(Advertisement)
Flint Druggist Stops Bleeding Piles
5 Years Ago—No Trouble Since

Prominent Flint druggist writes, "I suffered badly for several years. Tried about all the pile ointments, suppositories and injections in my store without relief. Even treatments failed. So I was skeptical when I heard about RECTORAL but I tried it. To my utter amazement the bleeding, soreness and irritation completely stopped after just a few days. That was five years ago and I never had one bit of trouble since. It's marvelous. We have recommended and sold dozens of RECTORAL without a single complaint." Why suffer! Get a bottle of RECTORAL today at

Simms; Walgreen's; Thrifty; J. V.; Hallman Drug; Luttrell Pharmacy; Slankster & Jones; Dunseith; Cole's; Furtney's; Rule; Quality; Keego Drug, Keego Harbor; Drayton Plains, Auburn Heights.

Army Base Sports Area Named for WW II Hero

FORT RILEY, Kas. (INS)—John D. McGrath, posthumous Congressional Medal of Honor winner from Norwalk, Conn., will be honored Aug. 7 when the new athletic field at Camp Funston is dedicated in his name.

McGrath, a radio operator with G company, 85th Regiment, 10th division, gave his life while neutralizing three enemy machine gun nests during the World War II battle at Castel D'Aiano, Italy.

DSR Yearly Net Profit Reported at $514,595

DETROIT (AP)—The Detroit Department of Street Railways has reported a net profit of $514,595 for the fiscal year ended June 30. For the year ended June 30, 1954, the profit was $1,132,500.

Meanwhile today, unions representing bus, streetcar and trolley coach operators presented wage increase demands which the DSR estimated would cost $7,500,000 annually.

Argentinian Industry Still in Memory of Eva Peron

BUENOS AIRES, July 25 (AP)—Argentina tomorrow mourns the woman hailed by congress as the "spiritual chief of the nation."

Eva Peron, blonde and beautiful wife of President Juan Domingo Peron, died of cancer at 8:25 the evening of July 26, 1952. The date of her passing is a national day of mourning.

Tomorrow, the country comes to a working standstill. Theaters, bars, restaurants, sports events will close for 24 hours. Only public transport and essential services will operate. Radios across the land will broadcast recorded music and memorial programs.

* * *

In past years, thousands of workers have paraded in Buenos Aires holding aloft portraits of Eva and waving torches. But this Tuesday night, labor leaders have told their followers to gather only with flowers at the headquarters of the General Confederation of Labor (CGT) where an ever-burning torch lights a bust of Eva Peron. They will observe a moment of silence at 8:25, listen to an oration and then stage a silent march down the street. Plans for the parade indicate it will be the largest in this capital since the June 16 naval rebellion. Large gatherings have been discouraged since then.

* * *

Carpenters have erected a mammoth arch to cover the street between CGT headquarters and the gleaming new structure rising as a home for the "Eva Peron Foundation," the multimillion-dollar charity founded by the late first lady.

Congressmen, army, navy and air force chieftains and scores of individuals and representatives of organizations will lay floral wreaths at the bust of Eva at CGT headquarters. A large portrait of her will be illuminated with floodlights.

* * *

Hundreds will lay wreaths at other busts and statues, scattered across the nation. Several new memorials will be unveiled.

In downtown Buenos Aires is rising the world's tallest funerary monument as a tomb for Eva Peron. It will be topped by a giant statue of the "Descamisado," Argentina's "shirtless" working man and symbol of the Peronista movement.

93 Planes Join Patrol

BALDWIN (AP)—A total of 93 private planes, representing cities in Michigan and nearby states, were logged Sunday at the Fourth Annual Baldwin Dawn Patrol. The plans brought 220 flying visitors to the Baldwin airport.

BED BUGS
One Full Year Guarantee
From Houses, Apartments, Rooming Houses. Remain out only three hours. No signs used.
Rox Ex Company
1014 Pontiac St. Sh. Bldg. FE 6-9462

PENNEY'S
ALWAYS FIRST QUALITY!

TOMORROW AT 10 A.M.

END-OF-MONTH

PENNEY'S THIRD FLOOR

Printed Sailcloth Reduced—discontinued patterns, use for skirts, kiddies wear, play clothes ..... 50c yard
Crease-Resistant Broadcloth Reduced—Beautiful fabric in good selection of colors and prints. Sew now for school ..... 50c yard
Acetate/Cotton Pongee Reduced—Popular dress and blouse material ..... 50c yard
Cotton/Dacron Dress Fabrics Reduced—Expensive once, but not now ..... 50c yard
Matched Towel Sets Reduced—Bath, face towels, matching cloths. Boxed ..... 1.33 set
Pillow Case Sets Reduced—Boxed gift sets, 19 only ..... 1.99 set
Pleated Cotton Reduced—Permanent pleats, accordion type, stay in through washing and wearing ..... 9c per inch
Remnants that you can use at bargain prices.
All Wool Blankets Reduced—One of a kind, soiled in display 8.00
Denim Cafe Curtains Reduced—36" length, stripes, plains 99c
Chromspun Draperies Reduced—Ready to hang. Color fast 2.99
Draw Draperies at a special price—Solid colors, ready-made 2.88
Double Width Chromspun Ruffled Curtains Reduced—186x90. Colors will not fade 2.99
Remnants of decorator fabrics priced low. Big selection from our busy drapery department.
Cafe Curtains at a special price 1.44
Printed Poplin—Sheer nylon, matching valance 66c
Sewing Thread Reduced—Re-stock your sewing basket now 2c-10c
Towels Reduced—Discontinued colors and styles, all from reg. stock ... 44c

SAVE!
All **Sleeveless blouses**
reduced . . .
99¢
123 only, be early
Second Floor

SAVE!
Girl's **romper pajamas**
reduced . . .
50¢
Cotton plisse, 1 & 2-pc. styles.
Second Floor

SAVE!
Children's **SHOES**
reduced . . .
$2-$3
Includes many school-type shoes at real savings.
Main Floor

SAVE!
CANVAS OXFORDS
reduced . . .
$1.99
Women's and children's popular red or blue play shoes.
Main Floor

PENNEY'S SECOND FLOOR

Toddlers' Jackets Reduced—33 only, poplin, washable 1.33
Toddler Cabana Sets Reduced—2-piece no-iron cotton 50c
Infants' Sleeveless Vests Reduced 19c
3-Piece Infants' Sets Reduced—Popular shirt-pantie-bootee set in plisse. Boxed 99c
Infants' Bonnets Reduced 50c
Toddler Boy Shirts Reduced—Sport coats in cottons, 143 only 50c
Pinafore Crawlabouts Reduced—Includes one-piece play suits, too, toddler sizes 99c
Toddlers' Plisse Play Suits Reduced—Also wrinkled cotton, no-iron summer fabrics 99c
Little Girls' Playwear Reduced—3-6x sizes, shorts, halters, fashion britches, play sets 50c
Girls' Play Wear Reduced—7 to 14 sizes, 2-piece sets, fashion britches, all to clear 99c
Girls' Sleeveless Blouses Reduced—Practical cottons for wear right now 99c
Girls' Halters Reduced 50c
Girls' Shorts Reduced 50c
Girls' Swimwear Reduced—Sizes 3-6x 50c
Girls' Summer Dresses Reduced 1.00
Girls' Poplin Jackets Reduced—Fine for school, save now 1.99
Girls' Cotton Skirts Reduced 1.00
Women's Cotton Skirts Reduced 3.00
Extra Size Blouses Reduced—Cottons, 18 only 1.99
Misses' Swimsuits Reduced 2.00
Misses' Cotton Skirts Reduced 1.00
60 Only Brassieres Reduced 50c
8 Only Sub-Teen Dresses Reduced 3.00
17 Only Maternity Dresses Reduced 3.00
190 Only Summer Dresses Reduced—Dacrons, cottons 4.00

PENNEY'S MAIN FLOOR

Men's Dress Shirts Reduced—Broken sizes, soiled from handling 99c
Bow Ties Reduced—Pure silk 50c
Men's Summer Ties Reduced 50c
Men's Cotton Sox Reduced—Clean-up of discontinued colors in argyles, plains ..... 3 for 1.00
Men's Swim Trunks Reduced 99c
Men's Denim Jackets Reduced 1.99
Men's Sport Coats Reduced $10
Men's Straw Hats Reduced 2.00
Men's Pajamas Reduced 1.66
Women's House Slippers Reduced 99c
Women's Dressy Sandals Reduced 1.65
Women's Canvas Sandals Reduced 1.99
Women's Straw Sandals Reduced 2.99
Childs' Leather Sandals Reduced 99c
Men's Summer Oxfords Reduced 2.99
Men's Dress Shoes Reduced 4.99
Women's Romper Pajamas Reduced 99c
Women's Plisse Gowns Reduced 99c-1.99
Nylon Hose Reduced 66c
Summer Handbags Reduced ..... 99c plus tax
Nylon Panties Reduced—Lace trim 66c

PENNEY'S BASEMENT

Men's Work Shoes Reduced 4.00
Men's Caps Reduced 50c
Boys' Summer Slacks Reduced 1.66
Boys' Play Shorts Reduced—Sizes 4 to 10 ..... 50c
Boys' Sport Shirts Reduced—All short sleeves included 99c
Boys' Swim Trunks Reduced 99c

SAVE!
ALL **women's sportswear**
reduced . . .
Includes everything in sailcloth, baby cord, denim, shorts, halters, blouses, skirts, britches and Bermuda shorts.
$1 $2 $3
Second Floor

Percale reduced 19c
Butcher weave reduced 19c

SAVE!
ALL **Summer Dress Shirts**
reduced . . . **$1.99**
Cool, open weave fabrics.

MEN'S SLACKS REDUCED
All summer fabrics, denim, sailcloth, tropic weight rayon, acron blen rayon, dacron blends, plus some year 'round fabrics.
$2 $4 $6
Main Floor


Going . . . Going . . . GONE!
SPECIAL SAVINGS!
We must make room for new merchandise!

ALL
SHORT SLEEVE SPORT SHIRTS
reduced . . .
99¢
Every summer shirt included, and hundreds to choose from. Dacron, nylon, rayon, cotton fabrics, all washable. All from regular stock.
Main Floor

FINAL WEEK—
PENNEY'S JULY BLANKET EVENT
PICK NOW the blankets you will need PAY LATER on LAYAWAY

That newly painted look



Grimy, greasy walls and woodwork regain that fresh, newly painted look in just a few minutes! Use the famous make-it-yourself formula on the Bo-Peep bottle for the world's finest cleaner for any painted surface! Plenty of other labor-saving uses, too. Read the label!



Little **Bo-Peep**
AMMONIA CLEANING COMPOUND
It cleans! IT SUDS!
It's wonderful!

15 County Cities to Lose Representatives

Cut in Board of Supervisors

Main Goal of Present Slice Is to Streamline Operations

Fifteen cities of Oakland County are expected to shed some of their representatives from the Oakland County Board of Supervisors by August 2, under provisions of state law.

Size of the board must be reduced from 91 to 68, under provisions of a state law signed June 28 by Gov. G. Mennen Williams.

The move was recommended by a joint committee of Oakland city and township supervisors, to replace a more drastic slice in city membership under a previous setup designed to streamline the board's operation.

The cut in membership on the governing board of the county will be done on a population basis, with cities under 4,000 population having one representative.

Population of 4,001 to 9,000 will warrant two members, in the scale devised.

Birmingham stands to lose one member of its five; along with Highland Park. Ferndale's total will now be one less than its current six, but Pleasant Ridge and Oak Park will each lose two.

Population figures aren't too definite for the newly-established city of Keego Harbor, but it is expected that it will be cut from three to one member. Royal Oak is due for a cut from seven to six representatives.

Sylvan Lake, Farmington and Lathrup are all down to one, which is what Bloomfield Hills had all along previously. Berkley will lose one, for a total of four, and Clawson will go from three seated members to two.

Huntington Woods is expected to claim only two seats in the future, instead of the present four, and South Lyon will drop from two to one.

Another new city, Walled Lake, is expected to be cut to one representative, instead of the present two.

'Y' Summer Fun Club Youngsters to Tour Detroit

A Detroit Police Station will be investigated tomorrow by 150 youngsters of the local YMCA Summer Fun Club, who will also journey to the Detroit Historical and Children's Museums, after a 1 p.m. lunch at Wayne University.

Precinct 13 is Detroit's newest, and is located on Canfield and Woodward. Boys and girls in the club, whose ages range from 8 to 14, will be accompanied by 12 adult leaders and four staff members of the 'Y', said George Balch, Club director.

The group will leave here by busses at 9:30 a.m. for Detroit and plan on arriving home by 4 p.m. After lunch in Wayne's Student Union, club members will tour the University's campus.

Besides the 12 high school leaders, other adult leaders are Balch, Gym Instructor T. J. Slosson, and Harvey Griswold and Maureen Slosson of the Y's Craft Shop.

Tomorrow's trip is the second of the summer series. For next Wednesday, the group has scheduled a picnic-swim at the Pontiac Lake Recreation.

Three Are Sentenced in Breakin of Station

A Lansing man and two Detroit youths yesterday were placed on three-year probation and assessed $150 court costs by Oakland County Circuit Judge Frank L. Doty.

They are Gerhard T. Luce, 22, of 633 Paulson, Lansing, Gary Ferguson, 17, of 2250 Poplar, Detroit, and Theodore Fransell, 17, of 4250 15th St., Detroit.

They admitted July 18 breaking into a service station at 1716 N. Stephenson, Royal Oak, July 6.

Builders Seek Change in State Housing Code

KALAMAZOO (AP) — The building officials conference of Michigan wants the State Housing Code overhauled and revised.

Meredith Vind of Kalamazoo, president of the conference, said yesterday proposed revisions will be placed before Gov. Williams at Lansing next month.

Vind and L. L. Dawkins, Oak Park building inspector, will personally ask the Governor to give the proposed changes his backing. Dawkins is chairman of the conference legislative committee.

Avon Township Youth Is Placed on Probation

An Avon Township youth, who smashed through a filling station plate glass window in an attempt to escape police, yesterday was placed on three-year probation and assessed $150 court costs by Oakland County Circuit Judge Frank L. Doty.

Gerald Gravlin, 17, of 2770 Hartline, admitted July 18 that he entered a gas station at Fifteen Mile and Greenfield Rds. July 10.



MR. AND MRS. STANLEY ROOSA

Lois Gwendolyn Kuenzer Is Wed in Lutheran Rite

DRAYTON PLAINS — Lois Gwendolyn Kuenzer became the bride of Stanley R. Roosa Saturday in a 6 p.m. ceremony at the Lutheran Church of the Ascension, Pontiac.

The bride is the daughter of Mr. and Mrs. Alfred J. Kuenzer of 6435 Lanman. Mr. and Mrs. Leonard Wood of 4003 Woodmere Dr. are the parents of the bridegroom.

For the ceremony the bride wore a ballerina-length gown of white crystallette over satin, with a sweetheart neckline. She wore a nylon, shoulder-length veil, and her bouquet was a white orchid surrounded by white carnatins and white rosebuds.

Jean Sammons was the maid of honor, and Norman Roosa served the bridegroom as best man.

A reception for 80 guests followed at the VFW hall.

After a trip to Big Platte Lake, the couple will make their home near Woodhull Lake.

Warrants Issued Here Total 1,458

Warrants issued by the Oakland County Prosecutor's Office during the first half of 1955 totaled 1,458, according to figures released by Robert C. Miller, chief investigator.

Of these, 1,032 were processed at the Pontiac office and 426 at the Royal Oak branch.

Total charges for specific offenses included:

Assault and battery, 76; assault with intent to kill or murder, 1; assault with intent to rape, 5; breaking and entering, 43; carrying concealed weapons, 2; contributing to the delinquency of a minor, 15; disorderly, 15; disorderly, non-support, 121, and drunk driving, 161.

Driving with a suspended or revoked license, 38; drunk and disorderly, 181; embezzlement, 5; felonious assault, 14; grand larceny, 7; indecent exposure, 17; taking indecent liberties, 8; kidnaping, 1; larceny by conversion, 12; larceny in a building, 16; manslaughter, 3; first degree murder, 1, and negligent homicide, 5.

Reckless driving, 71; robbery armed, 1; car theft, 15; having an unlicensed dog, 76; uttering and publishing, 28; passing a check without an account, 22; passing a check without sufficient funds, 26; bigamy, 1, and failure to bury a dead animal, 1.

Drinking Medicines Fatal to Baby Girl

DETROIT (AP)—A 2½ year-old girl died last night after drinking a solution of wintergreen oil and white pills, which police said she and her two young brothers mixed while playing in their bathroom. She was Alberta McGinnis.

The brothers, Arthur, 7, and Leslie, 4, were given first aid and released when it was learned they had only tasted the liquid.

The boys told police they mixed the oil and some white pills they found in a medicine cabinet, but officers were unable to find the pill box described by the boys.

Mrs. Mary McGinnis, 29, the mother, said she had gone to bed earlier because she was not feeling well. The children were found by a roomer, Charles Van Zandt, who heard them splashing around in the bathroom. Alberta already ill.

Given Prison Term

FLINT (AP)—Robert Smith, 25, of Flint, was sentenced to 7½ to 35 years in prison Monday after pleading guilty to an armed robbery charge before Circuit Judge Stephen J. Roth. He was accused of shooting and wounding Shedrick Miles of Flint last June after robbing him of $1.30.

Austin Family Reunion

DRAYTON PLAINS—The Austin family reunion was held Sunday at the home of Mr. and Mrs. Jack Grimes of Drayton Plains. About 30 members of the family were present.

Slate Election for Franchise

Waterford to Decide at Polls on Consumers Power Plan

WATERFORD TOWNSHIP—The township board set Wednesday, Sept. 7 as the date for a special election in the township, for residents to decide on granting the Consumer Power Co. a franchise to do local gas business in the township.

The gas company paid $3,500 for the cost of the special election.

Clerk Louis Barry was authorized for bids for the extension of the water main on Hillcliff Road. Bids will be opened August 15.

The board went on record as opposing section 7 of the United State House of Representatives bill 7072, regarding cost-sharing in the moving of utilities.

The following liceses were approved: SDM for Leo and Agnes Frankowski, 7890 Highland Road; hawkers and peddlers license, Florine Matakas, 5217 Dixie Highway; transfer SDM from James Serravalla, to Anthony Anselmy, 4401 W. Huron.

Apartment Project Stopped Temporarily

HAZEL PARK—The city will not have any multiple dwellings, at least for the time being. Petitions against them with more than 400 names were submitted to the city council at a noisy meeting held last night.

Mayor Zigmund N. Niparko said this morning an election date will be set as soon as the names on the petitions have been checked by the city clerk.

Secretary of the commission and others have circulated petitions to have last Friday's apartment house zoning law repealed.

County Deaths

Mrs. John Palecky

FARMINGTON—Funeral service for Mrs. John (Olga) Palecky, 68, of 38082 12-Mile Rd., will be Thursday from the Thayer Funeral Home. Burial will be in West Farmington Cemetery. She died Monday at Mt. Calm Mercy Hospital.

Surviving besides her husband are two daughters and two sons, Mrs. James Gaffney and Edward both of Farmington, Mrs. John Burkett of Wayne, and Jerry of Manchester. Also surviving, are one brother and two sisters, Vladimir Regentik, Mrs. A. Raidl, Mrs. J. Mitecek and one grandchild.

School Construction Bill Won't Get Vote This Term

WASHINGTON (INS)—The school construction bill became a casualty of the adjournment drive today.

House leaders decided to postpone action on the controversial measure until next year.

Rep. Augustine Kelley (D-Pa), the bill's sponsor, said he anticipated no action this year. Speaker Sam Rayburn (D-Tex), pointed out, however, that the measure can be considered when Congress reconvenes in January.

Kelley expressed pleasure over the fact that the House Education Committee completed action on the bill last Friday.

He said: "This will give interested parties the opportunity to discuss the legislation during the period Congress is in recess. Then, when we reconvene, the issues will be more clear-cut and easier to act upon intelligently."

Before the measure can be taken up by the House, it must be cleared for the floor by the rules committee, now jammed with last-minute business. It is even doubtful that a hearing can be held on the bill unless adjournment is delayed beyond the goal of next Saturday or early August, at the latest.

The Kelley measure provides for 400 million dollars annually in federal grants to the states over a four-year period, on a 50-50 matching basis. It also contains two alternative methods for financing school construction, in line with President Eisenhower's recommendations.

These call for the issuance of state bonds which would have the financial support of the federal government. In one instance the government would purchase the bonds where states could not sell them in the open market at a reasonable interest rate. The government would also guarantee purchasers of state bonds against partial loss if a state defaulted on its obligations.

Congressional Bill May Save Girl Trip

WASHINGTON (AP)—Four-year-old Jane Thomas of Dayton, Ohio, could skip that trip to Canada if Congress should pass a new bill introduced by Rep. Schenck of Ohio.

Jane is a little girl who, because of a technicality in the immigration law, is being asked to go to Canada so she can re-enter the United States "legally."

Schenck's office said today his bill would make her a resident without going to that bother.

* * *

The Immigration Service says Jane's visa was made out improperly in Italy when her parents, Mr. and Mrs. Leslie Thomas, took her to the United States.

Service officials said her visa was for a U. S. citizen. Actually, they said, she is not a citizen since her father wasn't living in the United States for the five years prior to his 21st birthday.

Thomas has pointed out that he was overseas in the Army during that period.

3 Bodies Taken From Graves for Reburial

WATERFORD TOWNSHIP — Caskets containing the bodies of three persons buried more than 20 years were moved from the private Richmond Cemetery off Hatchery Road, between Airport and Crescent Lake Roads yesterday.

The move was requested by heirs of an estate there. The bodies of Vera Busher, of Pontiac buried in 1931, and Clarence and Nelson Long, of Detroit, buried in 1934, were reburied in the Drayton Plains Cemetery by the Pursley Funeral Home.

Boy, 3, Drowns in Pit

FLINT (AP)—Wesley Gorton, 3, of near Flint, drowned Monday in five feet of water in a gravel pit behind his home.

Some automotive air conditioning systems are no larger than a football, yet they can prduce cool air equal to that of 24 household refrigerators.

Five Youths Nabbed for Cabin Breakins

BATTLE CREEK (AP) — Three Battle Creek teenagers and two young men were taken to Cadillac by State Police yesterday for questioning in 19 break-in thefts in Kalkaska County.

They were arrested after 19 summer cabins along Big Cannon Creek in Kalkaska County were looted Thursday night.

State troopers said they found several cases of pop, a quantity of beer, two rifles, a shotgun, ammunition, a knife, a blackjack and fly rods when they arrested the youths Sunday.

The production of castor oil once was centered in southern Illinois. However, it was used mostly for lubricating purposes and not as a hcildren's medicine.

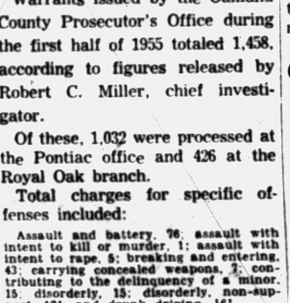





WANT ADVENTURE

EXPLORE WITH WANT-ADS

Want-ads do almost anything!



"Nothing ventured — nothing gained"

You're sure to gain with want-adVENTURE

To Place Your Ad—Dial FE 2-8181

THE PONTIAC PRESS

the year's biggest salad thrill!

2 for 1 SALE!



SAVOY HOLLAND DRESSING

You'll love its tangy, sweet-sour taste. No other dressing like it! An old Dutch formula blending exotic spices, herbs, vinegars and oils into the year's biggest taste thrill for salads, slaws, seafoods, vegetables and meat.

GET YOUR 2-FOR-1 PACK NOW! SAVE AT THESE STORES

Wrigley Stores, National Food Stores, Toms Northwood Mkts., B & C Markets, Lipson Markets, Pantry Markets, Thrifty Markets, ABC Markets, Val-U-Way Stores, Holbrook Markets, LaRose Markets, Stop and Shop Markets, Defiance Stores and other good stores in this area.

SAVOY • Famous for fine foods since 1862 • Chicago 12, Ill.

A&P's OWN PURE VEGETABLE SHORTENING



dexo . . . the digestible all-purpose shortening . . . is ideal for cakes, fries and perfect pies.

SAVE

dexo 3 LB. CAN 69c

1-lb. can 29c

EQUAL TO THE BEST—YET COSTS YOU LESS

HEALTH AND BEAUTY AIDS

Anacin	BOT. OF 30	49c
	BOT. OF 50	69c
Talcum Powder	CASHMERE BOUQUET 4-OZ. TIN PLUS 3c TAX	29c
Tooth Powder	COLGATE AMMONIATED 4-OZ. TIN	47c
Colgate Barber Shave	6½-OZ. TIN	79c
Tooth Paste	CRAIG MARTIN CHLOROPHYL 2 GIANT TUBES	69c
Helene Curtis Shampoo	PLUS EGG 4-OZ. BOT.	59c
Spray Net	HELENE CURTIS 4.5-OZ. BOT. PLUS 13c TAX	$1.25
Lanolin Discovery	HELENE CURTIS 4-OZ. JAR PLUS 13c TAX	$1.25
Palmolive Brushless	SHAVING CREAM 5-OZ. TUBE	47c
Palmolive Lather	SHAVING CREAM 5-OZ. TUBE	53c
Rapid Shave	PALMOLIVE 6½-OZ. TIN	79c
Pepto-Bismol	4-OZ. BOT.	59c
Schick Injector Blades	1 x 12 PKG. OF 20	73c
Suave Hair Dressing	1.7-OZ. JAR PLUS 6c TAX	59c
Veto Spray Deodorant	.70-OZ. BOT. PLUS 4c TAX	39c
First Aid Kit	WHITE CROSS EACH	59c
Wildroot Cream Oil	HAIR TONIC 4-OZ. BOT PLUS 6c TAX	59c
Colgate Tooth Paste	3¼-OZ. TUBE	47c
	5-OZ. TUBE	63c
Pepsodent Tooth Paste	3¼-OZ. TUBE	47c
	5-OZ. TUBE	63c
Halo Shampoo	3½-OZ. BOT.	57c
	6¼-OZ. BOT.	89c
Lustre Creme Shampoo	1.72-OZ. JAR	53c
	4-OZ. JAR	$1.00
Lotion Shampoo	LUSTRE CREME 3½-OZ. BOT.	60c
	7-OZ. BOT.	$1.00
	SPECIAL PACK 3½ OZ. & 1½ OZ.	BOTH FOR 60c
St. Joseph Aspirin	BOT. OF 100	49c
	FOR CHILDREN—BOT. OF 50	39c
Mum Special	TWO 47c SIZE JARS BOTH FOR + 7c TAX	69c

A&P BRAND CRUSHED Pineapple	2 20-OZ. CANS	43c
A&P BRAND SLICED Pineapple	20-OZ. CAN	29c
A&P BRAND Tomato Juice	2 46-OZ. CANS	49c
SULTANA, WHOLE Green Beans	3 15½-OZ. CANS	49c
A&P HOME STYLE, HALVES Peaches	3 30-OZ. CANS	1.00
A&P BRAND Fruit Cocktail	30-OZ. CAN	37c

All prices in this ad effective through July 30th

AMERICA'S FOREMOST FOOD RETAILER . . . SINCE 1859

A&P Super Markets

THE GREAT ATLANTIC & PACIFIC TEA COMPANY

Plant Perennials in August

New Shipment of Seeds Just Arrived

INSECTICIDES
FUNGICIDES

Tasker's

63 W. Huron St.
FE 5-6261

(Advertisement)

New recipes for salad-sandwiches

They're a natural for cool lunches on the porch or back-yard table. August *Better Homes & Gardens* tells you how to make them and shows you how good they look when you're through. "Put your salad in a sandwich," page 96, introduces you to Bean-salad Coneys, Ham 'n-eggwiches, and other multi-deck specials that are quick and easy answers to your what-to-eat problem. Get your copy of August *Better Homes & Gardens* today . . . wherever magazines are sold!

Model Cannons Perform as Well as Big Brothers

NEW YORK (INS)—Being shot out of a cannon is one way to get a bang out of life. But Harold H. Herd of South Pasadena, Calif., is getting it in another sure-fire way—and is profiting in the process. He took the cannon and put its bang into business.

When the bushy-bearded engineer and metallurgist saw an ancient cast iron field piece in a West Coast museum five years ago, he decided then and there to make a miniature of it—and did.

He's has been designing, building, shooting and selling what he calls "the world's smallest real cannon" ever since, according to Steelways, magazine of American Iron and Steel Institute.

Cannon-maker Herd builds his cannon in several different scales, from one-half-inch-to-the-foot to one-inch.

The "little big shots" really go bang like real cannons and have amazed many artillerymen with their accuracy — one-inch bulls-eyes at 200 yards.

New Badger Game?

COLDWATER (AP) — Lumpy furrows on the runways were causing furrows on the brow of Branch County Airport Manager Dale Mollenkopf. So he went to work with a power digger, blocked off a ridge and came up with two live furry badgers. They were given to the Detroit Zoo.

Homade Food Shop
Cafeteria and Lunch Counter
CALL HOMADE FE 2-6242

For complete catering service for banquets and wedding dinners. Wedding cakes, party cakes and special occasion cakes are our specialty.



We Also Have a Large Variety of Pastries to Choose From!

Fruit Punch Prepared to Order
Punch Bowls and Cups for Rental

HOMADE FOOD SHOP
144-146 NORTH SAGINAW STREET

EVEN IF YOU'VE NEVER DANCED BEFORE...

YOU CAN ACTUALLY **GO DANCING AFTER ONE LESSON**



JOIN THE FUN AT ARTHUR MURRAY'S

BEGINNERS who come to us are always surprised that they start right out dancing on their very first lesson.

The whole secret is Arthur Murray's amazing discovery, The Magic Step To Popularity. This basic step gives you the key to all dances and is so easy you can master it in just 5 minutes. Yes, even if you've never danced before!

So don't be an unhappy sideline sitter. Come to Arthur Murray's now and be a star on the dance floor. Studios open 10 AM to 10 PM daily.

WILL YOU ACCEPT A ½ HOUR $1.00 TRIAL LESSON?

ARTHUR MURRAY *School of Dancing*
25 E. Lawrence St. Phone FE 2-0244

Insure With Agencies Displaying This Emblem

Frank Anderson Agency
Austin-Norvell Agency
Brummett-Lincicome, Inc.
Crawford-Dawe-Grove Agency
Daniels Agency
Wm. W. Donaldson Agency
Gilbride-Mallahn Agency
H. W. Huttenlocher Agency
Maynard Johnson
Lasalle Agency, Inc.
W. A. Pollock
Noyes W. Strait
Thatcher-Patterson-Wernet
Wilkinson Agency
J. L. Van Wagoner Agency, Inc.

Pontiac Association of Insurance Agents

(Advertisement) (Advertisement)

No surgery needed to reduce swelling of painful piles at home!

An amazing new stainless compound has been developed for home treatment of piles' torture. Called "Stainless Pazo", it brought *instant relief* in doctor's tests! Internal and external relief — without surgery!

Suppositories or Ointment—BOTH STAINLESS

No other preparation offers this proof of results. Here's why. Pazo combines 6 medically-proved ingredients to relieve pain, itching *instantly*. Reduce swelling. Promote healing. You sit, walk in comfort.

Get new Stainless Pazo® at druggists. Only stainless pile remedy. Ointment or Suppository form that's easy to use, gives exact dose.



MAJ. GEN. CHRISTENBERRY

Texan Leading Korea Rebirth

General Christenberry, War Veteran, Heading Relief Foundation

NEW YORK (NEA) — On the sites of the ruins left by war with communism, new buildings are rising in the little Republic of Korea. Two years after hostilities ended in July, 1953, schools are being rebuilt and business and agriculture, paralyzed during the Red invasion, are beginning to flourish again.

"The road back is long and rough but the Koreans are well on the way," says Maj. Gen. Charles W. Christenberry, president of the American - Korean Foundation who has just returned from a Korean visit.

"Much construction, more transportation, new hospitals, schools, universities and theaters mark the progress of the industrious, determined and hopeful people of Korea."

A tall, lean and friendly Texan, Christenberry first went to Korea during the Communist invasion as Deputy Chief of Staff of the U.S. and United Nations forces. He came to appreciate and admire the courage of the Koreans.

WORLD FORGOT

Today he believes the brave people have been largely forgotten by the free world — despite their great sacrifices in stemming the tide of communism in Asia. As president of the American-Korean Foundation—whose membership roster reads like a who's who in American political, business and cultural life — Gen. Christenberry has decided to dedicate himself to rebuilding the war-ravaged republic.

"Unlike any other oriental country in the Far East, the Koreans have qualities that are very similar to those of Americans," Christenberry explains.

"They adapt themselves quickly. They appreciate the help given them by the U.S. Most of all, they don't want somebody to do everything for them."

One of the impressive signs of Korea's rebirth observed by the American-Korean Foundation team was the Ewha University—one of 43 new colleges in the Republic of Korea—where some 4,000 young women are studying.

LIVE IN HUTS

The majority of students live where they can — in dirt-floored huts, under crowded conditions—in fact, "in a manner that would be unacceptable even to the poorest families in the U.S." They have little to eat and not even sufficient light for study in the evenings.

"Yet they bravely face all the handicaps that go with such close and sparse living," Christenberry says.

"The students show up for their classes neat and clean, with simple yet attractive hairdo — with their white waists and high-waisted skirts as neat as would be found at Vassar or Smith College."

Even the capital city of Seoul looks new, neat and clean, says Christenberry.

"There are no litterbugs in Korea. True, the people have little to waste. Every scrap of paper, wood or food are as precious as gold. But pride of neighborhood governs in Korea and streets and sidewalks — even those made of dirt—are swept clean daily."

Just Wanted to Exit Same Way He Entered

NEW HAVEN, Conn. (AP)—Daniel McCarthy, 21, drove his car through a plate glass display window into a vacant store, turned right and started to drive out through another window, police said.

They booked McCarthy, whose machine stalled halfway through the second window, on a charge of operating while under the influence of liquor or drugs.

Self Righteous

MIAMI, Fla. (AP) — "Mind your own business," retored Joseph Adjmi, 19, when a motorist asked if he didn't know he was breaking the law by jaywalking.

The motorist — Municipal Judge Albert Dubbin, whose business includes punishing traffic offenders—took the advice. In court, Adjmi paid a $5 fine.

Machine-made barbed wire appeared in about 1870.

Nothing to lose but your heart!



New Dodge Coronet V-8 Club Sedan with Lancer styling!

Some day soon you may be walking past our showroom windows *when suddenly you spot it!* Low! Lithe! Alive with beauty!

And in the few seconds it takes to appraise its eager lines, you've fallen in love with it!

The fact is, this Dodge Coronet V-8 Club Sedan has proved a sensation from the moment it was introduced. Its distinctive Lancer styling gives it the same dashing flair that has made Dodge hardtops the most talked-about cars on the road today—bar none!

Then comes the good news! This smart Dodge Coronet V-8 Club Sedan is actually priced below hardtops in the low priced three! Yet it is far longer, far more luxurious, far more exciting in looks and performance.

We're taking advantage of skyrocketing sales to make you a "Drive It Home" deal you just can't turn down. You've nothing to lose—but your heart!

NEW **DODGE**

Flashing Ahead in '55

Dodge Dealers present: Danny Thomas in "Make Room for Daddy," Bert Parks in "Break the Bank," The Lawrence Welk Show—all on ABC-TV

RIEMENSCHNEIDER BROS.

232 South Saginaw Street Pontiac, Mich.



WATCH THAT NEEDLE...
You'll go farther on Every Tankful!

Here's a gasoline at regular price that gives you

MORE MILES PER GALLON!

Your first tankful will prove it . . . your gas needle *really* moves more slowly with this great new *economy* gasoline!

It's New Mobilgas with *higher* octane, plus Mobil Power Compound—three important, gas-saving additives. Here's how these great additives save you money:

ADDITIVE #1—Saves gasoline by controlling pre-ignition and spark plug mis-firing.

ADDITIVE #2—Saves gasoline by reducing stalling on cool, damp days.

ADDITIVE #3—Saves gasoline by combating engine-formed gum and by helping to keep carburetor and fuel system clear.

If your car uses "regular," you'll be thrilled at how much better your engine performs with New Mobilgas—how much gasoline you save. Try a tankful—and see!

Mobilgas SOCONY MOBIL

NEW Mobilgas
with Mobil Power Compound

Mobilgas—the famous Economy Run Gasoline—gives you greater economy than ever!

SOCONY MOBIL OIL COMPANY, INC.

Next weekend, tune in "MONITOR"—NBC's spectacular new 40-hour radio variety program. 8:00 A. M. Saturday to 12:00 midnight Sunday

THE PONTIAC PRESS

Women's Section

TUESDAY, JULY 26, 1955 PAGES 14-15



Pontiac Press Photos

Duncan is all harnessed up to the cart, ready for the boys and girls to drive him at the Country Festival to be held at St. Mary's in the Hills Episcopal Church on Joslyn road Saturday. Children in the cart are Pamela and Henry Kern (left to right) and Chris Skillman. The little boy standing and holding on to the dashboard is Dougie Deutser. They are the children of Mr. and Mrs. Charles Kern, the Alton E. Deutsers and Mr. and Mrs. Newton Skillman Jr., all of Lake Angelus.

Church Prepares for Gala Festival

Spun sugar candy, popcorn, balloons, a treasure chest, pony rides and a merry-go-round will keep youngsters happy Saturday afternoon and evening. St. Mary in the Hills Episcopal Church on Joslyn road has planned a Country Festival on the church lawn from 4 to 8 o'clock.

A shooting gallery, flower mart, candid camera pictures, movies, baked goods and a ham dinner will please the grownups.

Duncan, a real live pony, will be on hand to pull the cart for the children's rides under the supervision of Mrs. Newton Skillman Jr.

Roaming the grounds with gay colored balloons for sale will be Boyd Titus of Lake Orion.

* * *

Besides handling the publicity, Mrs. George S. Hodges will be here and there all afternoon taking candid camera pictures of festival visitors.

TO SELL FLOWERS

Annuals, perennials, bouquets and house plants will be at the flower mart which Mrs. Lysle Bassinger will manage.

The baked goods booth will simplify Sunday for wives and mothers. Mrs Grant Watt of Birmingham and Mrs. Allen Deutzer will sell cookies, cakes, pies, bread and rolls.

Donald Hite, Milton and Bill Dodge will be showing movies to the crowd.

Boys, girls, men and women will be fascinated by the shooting gallery ably staffed by Commander George S. Hodges of Lake Angelus.

A treasure chest will be supervised by Mrs. Merle Yockey, Mrs. Leonard Grinnell and Mrs. Clarence E. Butler.

Selling rides on the merry-go-round will be Mrs. James Susin of Birmingham.

The church lawn affair will also feature ice cream and homemade cake, with Mrs. Arthur Dodge, Mrs. Bernard Zinn and Mrs. George King under the canopy.

The popcorn and candy will be handled by David Beatty of Coats road, while "quenching the thirst" will be the duty of Merle Yockey as he sells lemonade and soft drinks.

MUSIC IN THE AIR

Seeing that music is in the air afternoon and evening will be Bob Watt and Gordon McAllister.

* * *

The Lake Angelus Guild under the ways and means chairman, Mrs. Leonard Grinnell, is planning the day's festivities, and the Guild of Lake Orion will be preparing and serving the ham dinner on the lawn with Mrs. George Albert as chairman.

Mrs. Robert C. Lake states that tickets may be purchased from Guild members or at the gate.

St. Mary in the Hills, located on Joslyn road, was formerly the Nina Scripps School which was built 30 years ago by the late William E. Scripps.

* * *

Mr. Scripps was interested in the development of the mission started by All Saints Episcopal Church, Pontiac, under the leadership of the Rev. Ivol I. Curtis. He permitted the building's renovation for a church and loaned the property to the church.

After his death, the property was purchased from Village Acres, Inc., and is now independent of help from All Saints Church. The Rev. William C. Hamm is the present rector.

In case of rain the Country Festival will be postponed one week.

Men's Clubs Lose Favor in America

Today's Husbands Enjoy Being With Their Wives

By DOROTHY ROE
AP Women's Editor

The last refuge of the sulking male, the men's club, is dying out in America—and it's because today's husbands like to be with their wives.

Authority for this heartening statement is an aesthetic-looking young man named Eustace Scannell, of Boston, who is head of a firm which specializes in trouble-shooting for restaurants, bars and clubs. If such an establishment isn't making money, Scannel surveys the situation and tells them what's wrong.

* * *

In many cases of languishing clubs he has been able to spot the trouble at once—no women allowed. So nowadays, says he, such formerly exclusive male retreats as Philadelphia's Racquet Club and others are catering to the young married set—and business is booming. Says Scannell:

"This began happening away back after World War I. Before that every town in the country had its Elks Club and other such institutions where men could get away from feminine companionship.

* * *

"In those days when husband and wife had a quarrel, he stamped out to his club to nurse his grouch. Today the man trying to get away from it all has a hard time finding a strictly male haven.

"The main reason for this, of course, is that wives wouldn't stand for these exclusively male clubs. But just as important is that the men today prefer to take their wives along when they go out for a night on the town.

* * *

"Husbands and wives are pals today. They share interests in sports, business, politics, hobbies —and conviviality. Many wives even have learned to mix acceptable cocktails, a fact which makes husbands more eager to hurry home from the office."

Post-Nuptial Party Fetes Mrs. Dowd

Mrs. Jamee R. Wilkinson of Gatway drive was hostess at a recent kitchen shower honoring Mrs. Charles H. Dowd Jr.

Assorted flowers and white candles decorated the refreshment table for the post-nuptial shower which was attended by 12 guests.

Mrs. Dowd is the former Betty Jane Morris, daughter of Mr. and Mrs. Harry E. Morris of Gerdon avenue. Mr. Dowd is the son of Mr. and Mrs Charles H. Dowd of Maplewood, N. J.



Checking committee chairmen for the Country Festival at St. Mary's in the Hills Episcopal Church on Joslyn road is Mrs. Leonard E. Grinnell of Gallogly road. Pictured (left to right) giving reports are Mrs. Merle A. Yockey of Gallogly road, Mrs. Grinnell, Mrs. Lysle Bassinger of Lake Angelus road, Mrs. Bernard Zinn of Birmingham and Mrs. Clarence E. Butler of Lake Angelus. The Lake Angelus Guild of the church met recently at the home of Mrs. Newton Skillman Jr. to make final plans for the Saturday affair.

Write Note to Relatives' New Fiancee

Be Brief, Pleasant in Expressing Joy at Betrothal

By EMILY POST

A girl asks: "Will you tell me what one is supposed to do in acknowledging an announcement of an engagement? I don't know the girl very well, but she is going to mary a young relative of mine."

Answer: Write her a note, welcoming her into the family, and say that you've always loved John (if you have) or else you say something else that is pleasant and true. In any case, say you hope he and she are both going to be very happy.

"Dear Mrs. Post: Will you please tell me if a diamond wrist watch could have the same significance as a diamond engagement ring. I would rather have a watch than a ring, but my fiance says the idea is absurd."

Answer: There is no fixed rule that you have to have a ring, although I don't think that a watch could take the place of an engagement ring.

It is quite possible, however, to be engaged and even married, without having had an engagement ring. You might, perhaps, let him give you a little guard ring, which you will later wear over your wedding ring and call that an engagement ring and the watch an engagement present.

"Dear Mrs. Post: My parents will be celebrating their twenty-fifth wedding anniversary soon. I would like to make it possible for them to take an extended trip, and was wondering if it would be proper to ask the guests who will be invited to a dinner party to bring their gifts in the form of silver dollars, telling them that the money will be used for a trip for my parents."

Answer: I'm sorry that my answer has to be that you cannot ask anyone to bring money.



BETTE JEAN BRICKER

Mr. and Mrs. Mike Bricker of Birmingham announce the engagement of their daughter, Bette Jean, to Richard E. Batte. He is the son of Mary Belle Batte of Cameron, Texas, and a student at Victoria Junior College, Victoria, Texas. A June 24 wedding is being planned by the couple.

Sorority Chapter Has Annual Picnic

Mr. and Mrs. Beecher Connell opened her home at Barnes Lake, near Lapeer, for the annual picnic of Alpha Chapter of Beta Theta Phi sorority.

Members and their families enjoyed the outing on Sunday, by participating in boating and games. Assisting Mrs. Connell with arrangements were Mrs. Arthur McKinnis and Mrs. Harld Davison.

To reside in Flint are Mr. and Mrs. George William Hurley. The bride is the former Nancy Virginia Tremper, daughter of Mr. and Mrs. George Tremper of Baldwin avenue. He is the son of the George H. Hurleys of Detroit.



MR. and MRS. GEORGE HURLEY

Try Ideas Before Selecting Job

By ANNE HEYWOOD

"I always thought I wanted to be a decorator," a woman writes, "because I love doing our house over. I always thought I had great skill.

* * *

"After the children went to college, I signed up for a course in decorating and then got a nice part-time job in the shop of one of our town's leading decorators. But, oddly enough, I don't like it at all!

"The women who are our customers have such weird tastes. They insist on having colors that I think are wrong and they like styles and periods that are not bit attractive.

"I'm lucky, in that I've been offered another job, an office job, which seems to suit me fine. But what about all the others who might make my mistake—studying in a field and then, after putting all that time and money into it, finding out you don't like it?"

SET IDEA

Unfortunately, this does happen pretty often. Sometimes it is because the woman has a set idea and cannot be dissuaded from it. But after all, there is one way in which we can test our ideas. That is, on our friends.

* * *

If this woman had, before entering the decorating field, done some voluntary work for her friends, she might have learned how little she liked the field. It's one thing to decorate your own house, with things that suit your own taste. But in working with friends, she would have been able to see how widely their tastes differed. She could have acquired some idea of how she would feel in the field.

The same holds true with the woman who loves her own children and therefore thinks she wants to do nursery school work. She would be wise to spend a good deal of time, on a voluntary basis, baby-sitting for her friends and discover if she truly has a love for all little children, or just a flair with her own.

Also, the woman who wants to enter catering had better do some free jobs for her friends, to be sure that she can really cook for other people, in addition to her own family.

TESTING GROUND

It is true that friends do not, as a rule, make very good customers when you go into business. But they do offer you an ideal testing ground, a chance to rehearse your act and find out if your interest is really great enough to justify entering a field professionally.

(Copyright 1955)



BARBARA ANN DILL

The Emerson T. Dills of Cheboygan, recently of Pontiac, announce the engagement of their daughter, Barbara Ann, to Gary Lee Rutherford, son of the George Rutherfords of Cheboygan. She attends Central Michigan College, and he attends Michigan College of Mining and Technology.

Jeanne L. Knechtel Wed

Jeanne Louise Knechtel, daughter of Mr. and Mrs. Clarence Dobson Knechtel of Cooley Lake road, became the bride of 2nd Lt. David Lee Sebald Saturday at 3:30 p. m.

* * *

The bridegroom is the son of Mr. and Mrs. Harold Sebald of Middletown, Ohio.

A ballerina-length gown of white satin with butterfly lace bodice was worn by the bride. Her fingertip veil was secured by a matching lace cap and the bridal bouquet was composed of white roses and lily-of-the-valley in cascading design.

JoAnn Braid of Owosso was maid of honoring wearing a white Swiss organdy dress with red dots. Her colonial bouquet was of red roses and carnations. Milton Goetz of Pelham, N. Y., was best man.

* * *

The Rev. Perry Thomas of Commerce Methodist Church performed the wedding ceremony in a formal heart-shaped garden at the home of the bride's parents.

Mrs. Knechtel wore a navy linen dress with white accessories and a corsage of white orchids with pale rose background.

Mrs. Sebald was attired in an aqua linen ensemble with corsage of cymbidium orchids.

* * *

Following a honeymoon in northern Michigan and Canada, the newlyweds will make their home in Wilmington, Ohio.

At Least Look Cool

If you can't be cool this summer, at least look cool. Best way to achieve this is with a dark linen or cotton sheath, a minimum of makeup and jewelry, brief gloves, open pumps or sandals.

Flouncy skirts and layers of petticoats make you look and feel warm.



by Laura Wheeler

Use colorful remnants—for a cool summer dress; school-time version with little puff sleeves. Sew-easy and s-o-o pretty; with embroidery, ruffle eyelet trim!

Pattern 632: Children's sizes 2, 4, 6, 8, 10. Tissue pattern, transfers, directions. State size.

Send 25 cents in coins for this pattern—add 5 cents for each pattern for 1st-class mailing. Send to 124 Pontiac Press Needlecraft Dept., P.O. Box 164, Old Chelsea Station, New York 11, N.Y. Print plainly, your name, address with zone, pattern number, size.

Nancy Tremper Speaks Vows in Church Service

Married Saturday evening in First Presbyterian Church by the Rev. William H. Marbach were Nancy Virginia Tremper and George William Hurley.

* * *

Nancy is the daughter of Mr. and Mrs. George Tremper of Baldwin avenue and George is the son of Mr. and Mrs. George H. Hurley of Detroit.

The altar was banked with candelabra, greens and vases of white gladioli and pompons. Two hundred and fifty guests witnessed the 8 o'clock ceremony.

The bodice of the bride's gown was fashioned of Chantilly lace with high neckline trimmed with iridescent sequins and pearls. An overskirt of the lace was worn with the bouffant skirt of tiered tulle over satin.

* * *

A lace and satin headpiece with pearl and sequin trim secured her fingertip veil of silk illusion. A chapel bouquet of feathered carnations, centered with a white rose corsage and stephanotis, was carried by the bride.

ATTENDS BRIDE

Pauline Spehar attended the bride as maid of honor wearing a pink ballerina-length dress of crystallette, fashioned with long torso. She wore a matching headpiece and carried a Carrolton bouquet of feathered carnations of contrasting color.

* * *

The bridesmaids, Joyce Finzel, Carol Opland and Carol Venner, wore identical gowns in shades of turquoise, green and yellow, respectively. They also carried Carrolton bouquets.

The flower girl, Mary Ellen Fleming, wore a lilac nylon floor-length dress.

Howard Hurley served as his brother's best man, and seating the guests were Robert Popp of Cleveland, Ohio, Richard Mill of North Dakota and Paul Tremper, brother of the bride.

A reception was held in the church parlors. Mrs. Tremper wore a pink nylon dress with matching accessories and a corsage of pink and white feathered carnations.

* * *

A beige linen dress with white accessories and corsage of pink and white feathered carnations were worn by Mrs. Hurley.

TO RESIDE IN FLINT

When the newlyweds left for a short honeymoon the bride was wearing a beige linen print dress with cocoa brown duster, white accessories and the corsage from her bridal bouquet. Upon their return they will make their home in Flint.

Nancy attended Michigan State Normal College, where George was graduated.

Cultivate Friends for a Chance at Dating

By ELIZABETH WOODWARD

"Dear Miss Woodward: I'm 14, and the girl next door who is my age used to be my best girl friend. We had lots of fun together. One day I introduced her to some of the boys I know and right away they liked her because she's pretty and has lots of personality. But about three months ago we broke up with those boys and we two girls drifted apart. We still like each other, though.

"Since then she has gotten into a nice group of boys and girls that I would like to meet. I met her steady boy friend the other night, but all I could think of to say to him was 'Hi'. You see, I'm rather shy and can never think of anything smart to say. I'm not as pretty as she is and don't make quite the same hit with the boys. Have you any suggestions to help me get introduced to her group and to know what to say when I do meet them?"

Answer: Two girls who live next door to each other have a thousand and one occasions for getting together during summer days and evenings for fun of all kinds. You like each other still, which is a big help. So why not busy yourself getting to be her best friend all over again?

* * *

Think up things to do together. Bring her over to eat, to show her things, to listen to programs that you think are special. Start confiding in her again. Ask her advice. Get your relationship with her back on an intimate basis.

Then it will appear normal enough that you should be around her house when her friends drop in. She's not likely to send you home at such moments, but include you in whatever's going on. She'll introduce you to her friends. And you won't have to say much at first. Your big trick is to look pleasant, to smile a lot, and to be appreciative of what they say and do.

Shy girls often seem to get the idea that they have to make world-shaking conversation in order to make a hit, that they have to be overwhelmingly impressive in order to gain attention. And it's really not true. A few easy, casual little comments are really enough to break the ice and let people hear the sound of your voice.

A shy girl who is ready to laugh is a good audience for others' jokes and wisecracks. If she is attractive to look at and willing to have fun, she will make a very fine impression, indeed.

LOSE SHYNESS

And, of course, if this same crowd, time after time, keeps seeing you at your neighbor's house, they'll get used to you. You will lose your shyness with them as you get to know them better. And if there's only one boy in that crowd to take a shine to you, you're all set. By that time the crowd will be spilling over to your house, too, and you'll find yourself a real part of them.

But reciprocity helps. Your closeness with the girl before was due to your introducing her to your friends. It's only fair to do it again. You meet hers, and she meets yours. Quite a team you could be!

(Copyright 1955, By United Feature Syndicate, Inc.)

Canned Fruit Keeps Cake Moist

Mrs. Leaf Likes to Make This Treat for Drop-in Guests

By JANET ODELL
Pontiac Press Food Editor

If you have a husband whose work gives him irregular hours, one who's apt to bring home unexpected guests, you'll like this Fruit Cocktail Cake as made by Mrs. Charles M. Leaf. She says it keeps wonderfuly moist for some time.

Too busy to have hobbies, Mrs. Leaf is past-president of the Keego Harbor Business and Professional Women's Club and present chairman of Detroit District One. She is also the immediate past president of her PTA.

As a member of the West Bloomfield Board of Education, she has been involved in new school plans and building for the past several years. With her two children she shares an interest in swimming.

FRUIT COCKTAIL CAKE
By Mrs. Charles M. Leaf

1¼ cups all-purpose flour
1 teaspoon soda
½ teaspoon salt
1 cup granulated sugar

Sift the above ingredients together, then add the following:

1 egg
2 cups fruit cocktail, well drained
½ cup chopped nutmeats

Pour into a greased 8x8x2 pan. Top with 1 cup brown sugar. Bake 45 minutes at 325 degrees. If you wish to double the recipe, it will fill a 9x13 pan. The brown sugar makes the frosting.

Before applying new paint to your walls, seal all the touched-up areas with a coat of shellac thinned with alcohol.

Sun aids many problems of the skin. But overdoing it seldom helps anything. If you have a rash, pimples or an allergy, ask your doctor how much he thinks will help.



PERMANENTS
Special $5.00
No Appointment Necessary!
Williams Lake Rd. | Lindsy | Jameson | Airport Rd.
Hair Cuts $1.25
Shampoo & Set $1.50
Children's Hair Cuts ..$1.00
OR 3-9702
Belva's Beauty Salon
6183 Jameson Drayton Plains

SHORT COOL BEAUTY for a LONG HOT SUMMER



Permanents ..$7.50 and up
Featuring "Beautatire" Dryers for Cool Comfort
• Complete Beauty Service •
ROWENA'S
DOWNTOWN BEAUTY SHOP 82½ N. Saginaw Over Neumode's FE 2-9382
NORTH SIDE BEAUTY SHOP 1216 Baldwin Corner Columbia FE 5-3735

Personal News of Interest

Vacations Hold Spotlight in Pontiac

Mr. and Mrs. Worth Eastman have returned to their home on Pine Grove avenue after a month's vacation through the Canadian Northwest. While in Victoria, B. C., they visited the famous Butchart Gardens on Vancouver Island. Their trip also included Seattle, Wash., San Francisco and Los Angeles, Calif.

* * *

With her sons, Kent, Clark, Craig and Scott, Mrs. Warren C. Peterson left for her home in Skokie, Ill., after spending a week visiting her husband's parents, the George Petersons of Dakota drive.

* * *

Receiving a bachelor of arts degree and secondary certificate from Western Michigan College Thursday will be Janice M. Rivard of Glenwood avenue.

Janet M. Jones of Birmingham will be given her bachelor of science degree. Dr. Kenneth E. Anderson, dean of the school of education, University of Kansas, will give the main address, speaking on "Professional Training and Adaptability."

* * *

Mrs. Harvey Perry of Alice avenue left Monday to spend some time at the family cottage at East Tawas. She was accompanied by her son and daughter-in-law, Mr. and Mrs. Arlon D. Perry, and children, Marshall and Marc, of Birmingham.

* * *

Dr. and Mrs. Robert J. Gaukler with their daughters, Ann and Barbara, are visiting Dr. Gaukler's mother, Mrs. Clare Gaukler of Franklin boulevard. The Gauklers are en route to Philadelphia where Dr. Gaukler will be connected with the Friends' Hospital. He was discharged in June from the Medical Corps of the Army at Ft. Leonard Wood, Mo.

* * *

Mr. and Mrs. Harold A. St. John Jr. and sons, David and Mark, of River Forest, Ill., are vacationing with their parents, Mrs. Samuel G. Backus of Miami road and Dr. and Mrs. Harold St. John of West Iroquois road. They will be here two weeks.

* * *

Here for a few days visiting the William B. Sharps of West Huron street are Mr. and Mrs. C. H. Henze of Windsor, Ont.

The Robert C. Trickers are back home again after a two-week trip to Ludington. They are residents of Dick avenue.

* * *

Returning to their home in Columbus, Ohio, are Dr. and Mrs. Stanley R. Anderson with their children, Ann, Bill and Carol. They have been visiting Mrs. Anderson's mother, Mrs. Ruby H. Sommer of Pioneer drive, and other relatives.

* * *

Mrs. Erwin Greer has returned from Manistee to her Loon Lake Shore home after attending a dinner honoring her mother on her 80th birthday.

* * *

Mrs. Fred VanGorder and Mrs. Ralph Riley of Fort Lauderdale, Fla., are spending a few days visiting with Mrs. John Hathaway and Mrs. Elmer McLarty of Windiate Park.

* * *

Mrs. Christian Bathum and Mary Chapman entertained Sunday afternoon at Mrs. Bathum's home on Mark avenue in honor of their aunt, Miss Janette Castell, on her 92nd birthday.

Friends and relatives came from Detroit and Flint.

* * *

Mr. and Mrs. Frank Diener of Scott Lake returned to their home from northern Michigan where they visited friends and relatives.



FLORENCE MYRE

The engagement of Florence Myre to Joseph F. Priestley is being announced. She is the daughter of Mrs. Leda Myre of Lake Orion and the late Edward C. Myre. Joseph is the son of Mrs. C. W. Priestley of Cadillac avenue and the late Mr. Priestley.

Dorothy Cairns Feted at Shower

Dorothy Cairns, bride-elect of Robert Barner, was honored Saturday evening at a miscellaneous bridal shower given by Mrs. Fred Pickett and Mrs. Sam Cairns. The Brooklyn street home of Mrs. Pickett was the setting for the affair.

The bride-elect has asked her sister, Mrs. Robert Johnson, to attend her as matron of honor for the Aug. 27 wedding ceremony.

Guests at the shower were Mrs. Neil Cairns, mother of the bride-elect, Mrs. L. C. Barner, mother of the prospective bridegroom, Mrs. William Elliott, Mrs. Irvin Humbaugh, Mrs. Gordon Wallace, Mrs. Edward Conway, Mrs. Bruce Barner and Mrs. Donald Lager.

Other guests were Mrs. Percy Campbell, Mrs. Robert Johnson, Mrs. Albert Potter, Mrs. James Wilfang, Mrs. Garnet Gohl, Mrs. Abbie Beckton, Mrs. Marion Shipman, Mrs. Fred May and Dorothy Salisbury.

Mary M. Kenrick Will Wed Saturday

Mary Margaret Kenrick of Foxcroft will become the bride of John L. Cordes Saturday at a 2:30 p.m. ceremony in Christ Church Cranbrook.

She is the daughter of the C. Fay Kenricks of Foxcroft, and his parents are Mrs. Martha Cordes and Ralph Cordes of Cincinnati.

A reception will be held at Oakland Hills Country Club following which the couple will travel to Canada.

Coming Events

Ladies Aid Society of Oakland Avenue United Presbyterian Church will meet with Mrs. Fred Johnston, 833 Sarasota St. at 10 a.m. Thursday to sew cancer pads. Dessert luncheon will follow.

Welcome Rebekah Friendship Circle will meet Wednesday for noon cooperative luncheon with Mrs. Orion Hettinger, 532 Tex avenue.

MARY KING SALON



ORA OBRECHT
ELSIE DRELLICK
Specializing in Hair Styling and Permanents
Complete Beauty Service
152 N. Perry FE 2-3053



"Your Health Is Our Business"
You will feel SO much better after you see us!
Swedish Massage
Vapor & Steam Cabinets
VEE & DEE Masseurs
124 W. Huron FE 5-5211
Parking Space Available



4713 12—20:30—42
by Anne Adams

Sew this classic dress in a jiffy—wear it and love it now through fall! See the easy-to-sew tucks—a flattering new detail this season. Note the comfortable, graceful 4-gore skirt, with a handy pocket in the side seam. Three sleeve versions—equally smart!

Pattern 4713: Misses' sizes 12, 14, 16, 18, 20; 30, 32, 34, 36, 38, 40, 42. Size 16 takes 3⅞ yards 39-inch.

This pattern easy to use, simple to sew, is tested for fit. Has complete illustrated instructions.

Send 35 cents in coins for this pattern—add 5 cents for each pattern for 1st-class mailing. Send to Anne Adams, care of 137 Pontiac Press Pattern Dept., 243 West 17th St., New York 11, N.Y. Print plainly name, address with zone, size and style number.

Individual Attention to PERMANENTS on Long Hair Styles!
FINGER WAVES
Our Specialty
Open Evenings
Goldy's
PERMANENT WAVE SHOP
122 School St. FE 2-6039

Elliott's
Plant and Showroom 5390-5400 Dixie Hwy, Waterford, Mich.
OR 3-1225



Restyled for You . . .

Let Elliott restyle your present furniture—with the use of distinctive tufting—arm restyling—and a choice of gorgeous fabrics to suit your own decor. Place it in your living room—and the compliments of your friends will tell you that once again Elliott has turned out a masterpiece—for you.

A

Another Big Markdown!
Alvin's July Clearance

Cotton Dresses and Separates
VALUES to $24.95
$7 $9 $12
VALUES to 39.95.....$15

ENTIRE STOCK OF
SWIM SUITS
Values to $16.95
$6

Entire Stock of Sleeveless Blouses & Shorts
⅓ to ½ off

Entire Stock of Cotton Skirts
Values to $10.95
$3 and $5

Entire Stock of Summer Suits
Values to $39.95
$11

Entire Stock of Wool Toppers
Values to $69.95
$15 $18 $20

Alvin's
Park Free Rear of Store
TELEGRAPH at HURON
Mon., Tues., Wed. 10 to 6—Thurs., Fri., Sat. 10 to 9—Sun. 2 to 5

month-end sale!
starting wednesday, 9:30 a. m.

dresses $4
formerly $8.95 to $10.95
Cottons in solids, prints, stripes; checked ginghams; spun rayons. Junior, misses' sizes. Sale, $4.

dresses $6
formerly $8.95 to $14.95
Cottons in broadcloths and prints; ginghams, spun rayons. Junior, misses', half sizes. Sale, $6.

felt coats $3
formerly $16.95
Wool felt cardigan coats; several colors. Sale, $3.

coats $8
formerly $16.95 to $49.95
Short and long coats in fine woolens. Long ones also in rayon faille, cotton. Sale, $8.

rayon suits $8
formerly $22.95 to $25
Rayon reppes, cords, flannels, linen-like weaves. Checks, stripes, plaids. Sale, $8.

casual suits $6
formerly $15.95
Lined, box jacket suits in wool flannel, kasha, fibrene, tweed. Assorted colors. Sale, $6.

2-pc. co-ordinates $4.99
formerly $7.95 and $8.95
Matched blouses and skirts in cotton prints. Assorted colors; sizes 10-16. Sale, $4.99.

blouses $1.99 and $2.99
formerly $2.98 to $5.95
Sleeveless cotton blouses with a variety of cool necklines. White, colors. Sale, $1.99 and $2.99.

skirts $2.99 and $3.99
formerly $3.98 to $7.95
Full skirts in solid color cottons and printed cottons. Sale, $2.99 and $3.99.

bras $2.49
formerly $5
Hollywood-Maxwell ¾ cup eyelet cotton bra for scoop necklines. Wire underscored cups. White. A, B, C cups; sizes 32-36. Sale, $2.49.

Limited Quantities — Broken Sizes

Winkelman's
TEL-HURON SHOPPING CENTER, PONTIAC
OPEN to 9 P. M. THURS., FRIDAY, SATURDAY

TO GET A BETTER JOB place a Work Wanted ad telling employers you're available. Phone FE 2-8181 for ad-writing help.

DRY CLEANING SPECIAL
1 WEEK ONLY!
CASH and CARRY ONLY!
SPORT SHIRTS or SWEATERS.. 39c EACH
STAR CLEANERS
294 E. Pike
4100 W. Walton
FE 2-0661

Insurance Quick as a Wink!
IN OUR MODERN DOWNTOWN GROUND FLOOR OFFICE
Just a half block East of Saginaw St. on Lawrence
BUY YOUR INSURANCE OVER THE COUNTER
And in Most Cases Issued While You Wait
J. L. VAN WAGONER AGENCY, Inc.
Roy Wilton—Howard Looney—Jack Brannack

WEDNESDAY IS DOUBLE RED STAMP DAY
SAM'S WALGREEN DRUGS
3293 Auburn Road, Auburn Heights
Across from Pontiac State Bank

Brazil Keeping Monopoly in Oil

Nationalists Block Bill to Let Private Firms Develop Fields

RIO DE JANEIRO (UP)—The black plume of petroleum that gushed over the green Amazon forest at Nova Olinda in the predawn hours of March 13 unquestionably opened a new era in Brazil's turbulent petroleum history.

* * *

But many Brazilians are already windering if the new era will bring fruition or frustration in the struggle to reach naional self-

products.

The dramatic news of the Amazon oil strike—the first material proof that petroleum exists in Brazil outside the small Bahia fields—brought popular manifestations of joy packed with the nationalist sentiment that has always been connected with the

Riding the wave of popular feel-**petroleum question in Brazil.**

sufficiency in petroleum and its ing, the nationalist bloc in the Senate, which asserts that Brazil can and should conduct its petroleum development singlehanded, struck down by a vote of 36 to 5 a bill that would have permitted private capital to participate in the oil business.

BURIES THE ISSUE

The Senate vote buried any possibility for the moment of reopening the debate on whether Brazil stands to gain more by going it alone in its fight to satisfy its oil appetite then by inviting private and foreign capital to help in return for reasonable profits.

Temporary Employe

ELIZABETH, N.J. (UP) — When William H. Schmidt went to work back in 1888 he was told the job was temporary. Schmidt, 85, is still working for the same company.



FROZEN FRAGRANCE — Susan Walker, 6, will have to wait until the ice melts before getting a whiff of this Australian native flower. The Illyarie was shipped in a block of ice for display at the Commonwealth Exhibition and Market Show in London.

That Trip to the Moon Would Cost 7 Billion

BESSEMER, Ala. (UP)—A trip to the moon for two persons is possible—for about seven billion dollars.

That's the opinion of Charles D. Davison, of the mission planning office of the Army ordnance guided missile and rocket research center at Redstone, Ala.

In a speech here, Davidson says there are no insurmountable engineering barriers. All that's needed, he said, are money, manpower and a valid reason.

Defends Right of Babies to Cry

English Minister Says Children Will Howl at Baptism

LONDON (INS)—Babies are entitled to be in "flaming tempers" at their christenings because they are constantly being pushed around and manhandled by modern godparents.

Championing all loudly protesting infants, the Reverend J. D. Underwood, Vicar of Warlingham, Surey County, wrote in his parish magazine:

"I marvel at the patience of babies at baptism.

"For an hour or so previously they have been scrubbed and polished, dressed in new stiff garments or sometimes in great-grandmother's petticoats.

"They have suffered the most inane remarks and noises which most people see fit to address to the human child in infancy—goo-goo, diddums, and so on.

"So that by the time they arrive at the church they are in a flaming temper, and who can blame them?

"They are then removed from their warm baby buggies and handed to the godmother whom they have never met before and whose extra dose of perfume (for the occasion) they do not appreciate.

"Of course most kids yell. What else can they do?"

The vicar gave the following advice to godmothers:

"Hold the baby still in a vertical position against your shoulder.

"If the crying doesn't stop return the baby to its mother until the very moment of baptism."

Selective Stealer

HOUSTON, Tex. (UP)—He was a choosy sort of chap. When he held up a package store, he said: "Give me all the money except pennies and foreign coins." The clerk handed over $82.

The Gilbert and Ellice islands comprise the only territory in the world to straddle both the equator and international date line.

Make summer's joy a lifetime investment!
AWNAIR
ALUMINUM STORM SASH
For All Type Windows
10 Self-Storing Windows
Heavy Extruded
2 Combination Doors
Complete
Reg. $318 NOW $189.00
FHA TERMS

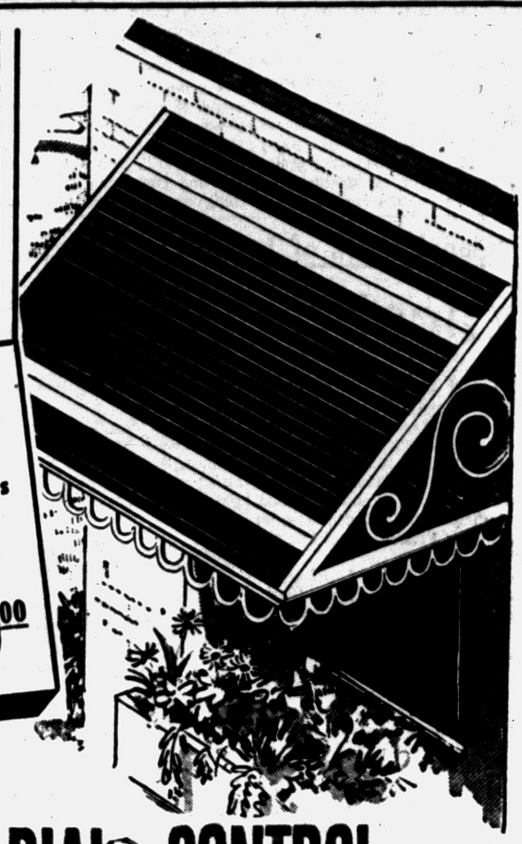

INDOOR DIAL CONTROL
All Awning and Storm Window Sales
233 S. Telegraph FE 4-6089 Open 9 to 9



Brown Export Bottle
Also available in See-thru Bottle, Handy Cans and King Size Half Quarts
Highest in enjoyment . . .
Sure . . . E & B has a heavenly flavor . . . But you don't have to float out of this world to get it . . . Step Right Up (on earth) . . . Ask for E & B.
You'll enjoy it because it's *less filling . . . more refreshing* . . . Try E & B next time.
11:00 P. M. NEWS
WWJ-TV, Wednesday and Friday
RADIO CLUB "103", WJR
MIDNIGHT to 5 A. M.
Tuesday thru Sunday
E & B BREWING CO., INC., DETROIT 7, MICH.

Top Value Hits!
NO MONEY DOWN!
Emerson
21" Console TV
At a Whopping $80 Savings!
Now Only
$149.95
No Money Down
Regular $229.95 value! And only WKC can offer this exciting savings on a brand new Emerson 21" console model TV! Convenient side tuning. Bigger, brighter, sharper pictures! Handsome mahogany cabinet.



Model 1100
TRY THESE BARGAINS ON YOUR BUDGET!
$20 Less Emerson
Portable Automatic Phonograph
Reg. $79.95
$59.95
Compact and portable to carry anywhere in lightweight luggage-type case. Plays all records, all speeds, all sizes with featherweight tone arm and permanent needle.
SAVE $20.00
Save $10.00
Emerson Automatic Clock Radio
Regular 39.95
Starts the coffee perking, lulls you to sleep, wakes you to music.
$29.95
NO MONEY DOWN!
WKC
Phone FEderal 3-7114
108 NORTH SAGINAW
No Money Down
OPEN FRIDAY and MONDAY NIGHTS 'til 9



Going on Vacation?—Let the Press Follow — Call FE 2-8181

THE PONTIAC PRESS

In Days of Davy Crockett— Read it in Today's Press

Determination Wins Over Illness

ANN ARBOR (AP) — Cliff Lippard is paralyzed from the waist down. It happened in an accident last year. Today he is back working his 160-acre Lapeer County farm—alone.

* * *

To do it, Lippard averages two miles a day by wheel chair and inches along on crutches for the light work. He figures he can plow 4 or 5 acres a day in his specially rigged tractor.

On his Otter Lake farm, he works from 14 to 16 hours a day. His wife works as a waitress in Pontiac temporarily to help them back on their feet.

Last year, Lippard was towing a pile of logs and it overturned, burying him beneath. His back was broken. After three months in Lapeer and Flint hospitals, he came to the University of Michigan for help.

With the aid of the vocational rehabilitation office of the State Department of Public Instruction, Lippard began a hard-working conditioning program at University Hospital.

PRACTICE FALLS

In his last week, before he went back to his farm, he practiced on his own, "falling down in every conceivable place I could fall, and getting back up on my crutches again."

His family in Pontiac begged him to let them care of him, but Lippard says, "I'm just plain bull-headed."

With his savings and insurance gone, Lippard went back to the farm last April. Now he has crops of corn, oats, buckwheat, potatoes and a truck garden. He also raises chickens.

To help, he has let out about 40 acres on a share basis to another farmer. Next year, Lippard says, he's going to do the whole farm himself and get a herd of cows again.

AS HE SEES IT

Lippard puts it this way:

"I've had tough going all my life, but I've always done things myself. I think I'm as able to work as the next fella."

The neighbor who pulled him out from under the log pile said, "He'll be back doing at least one man's work because he's always done the work of four."

Lippard turned down his family's aid because, "I want to be independent. I don't want anyone waiting on me all the time. I felt a lot better on the farm, earning my own way."

A young neighbor boy is Lippard's almost constant companion. Ellery Joun, 12, sticks around, while Lippard does his plowing and goes through his work day.

But this is all just a new start for Lippard, who lost a farm in Oxford, by fire in 1950 and started again at Otter Lake.

"Tomorrow, I'm goin to finish the porch on the house that I've been trying to do for a long time," he says, "now that I've hung the garage doors."

"There's nothing that I've started to do since I got home," he adds, "that I can't finish."

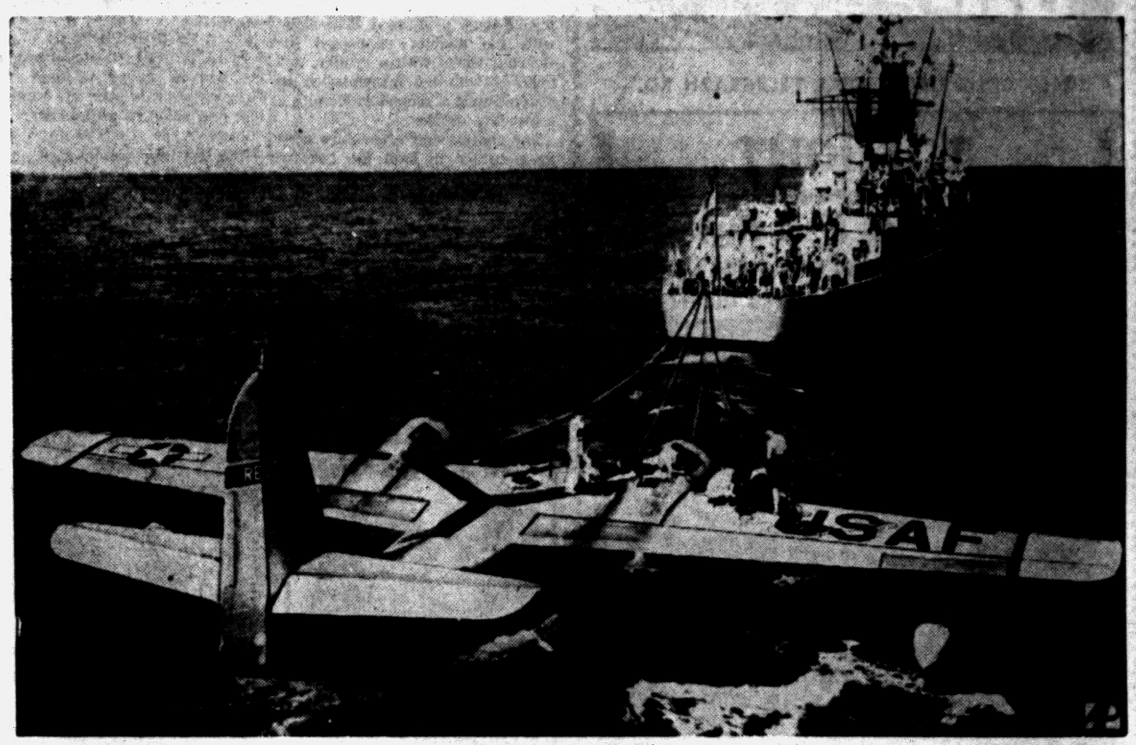

RESCUE PLANE IS RESCUED—Damaged on an attempted mercy mission in the Mediterranean, this U. S. Air Force amphibian rescue plane is towed to Malta by Britain's H.M.S. Wakeful. The Tripoli-based aircraft was sent to provide medical aid for an ill crewman aboard a merchant vessel but was damaged in a sea landing alongside the ship.



SIGN OF TIME — Probable explanation for this sign in Los Angeles, Calif., is that someone got a speeding ticket and didn't like it. At any rate, paint on the sign warning of a police ambush was still wet when Officer R. Danchwerth pulled it down, photo at right. On back of the sign, which was signed by a "Citizens Committee," were the words, "Resume Speed."

U.S. Forces Stress Mobility in Far East

(Editor's Note—Despite the easier tone in current East-West relations, there still is concern among U.S. commanders in the Far East over the possibility of another sudden Communist attack. Here's what they're doing in the air and on the sea to stop it before it starts, first in a three-part series on U.S. defenses in the Pacific two years after the end of the Korean War.)

By MURRAY FROMSON

CLARK AIR FORCE BASE, The Philippines, July 26 (AP)—Jet fighters from Japan and Alaska . . . fighter bombers from Okinawa, Formosa and the Philippines, some with atomic capabilities . . . B36 superbombers from the mid-Pacific . . .

That's the U.S. front line facing the Communists today, five years after they started the Korean War.

But is it just frosting on a cake?

* * *

Available evidence indicates the Far East Air Forces are getting the short end of aircraft supply necessary for U.S. worldwide air defenses. Several startling facts were revealed to me during a tour of American bases in the north and central Pacific:

1. FEAF today can mount in the neighborhood of only 2,000 aircraft, both combat and noncombat, against a potential enemy.

2. The Communists, on the other hand, could put 8,000 planes into the air from bases scattered through Soviet Siberia and extending to the south China coast. The estimate of Communist strength is about one third of their total world air force.

3. The Air Force realizes its entire striking force is spread thin along a 5,800-mile front, stretching from Alaska to this southernmost anchor of the Pacific's outer perimeter.

* * *

The Air Force has come up with a partial answer to its plane shortage. The strategists call it a "mobility and dispersal" program.

The Air Force has made it a "must." Nowhere is it more graphically illustrated than in the tense Formosa area. FEAF has launched a mobility program by alternating fighter-bomber squadrons between Formosa and Okinawa.

Fliers of the 80th Fighter-Bomber Squadron, now on Formosa, are ready for instant action, living in tents and eating from mess kits—a far cry from the comparatively plush quarters on Okinawa. Formosa has airfields to handle a much larger force if necessary.

* * *

In line with dispersing units, the Air Force is using a series of temporary bases to cut the danger of getting caught with all its eggs in one basket.

Huge B36 intercontinental bombers—generally regarded as the knockout punch in any future conflict—will be able to fly from the Strategic Air Command base at Guam to other bases at Inian, Saipan, Okinawa and in the Philippines in an emergency warning, for example.

The same holds true for small fighter units in Japan, Okinawa and the Philippines.

This is a part of a worldwide Air Force policy—a globe-circling dispersal line, in effect. Key bases are located farther away from the Communists and spread farther apart.

Vice Adm. Alfred M. Pride, commander of th U.S. 7th Fleet, America's largest floating police force, emphatically endorses the same policy so far as the Navy in the Far East is concerned.

Pride explained that mobility enables the Navy to keep its men on the job and in a constant state of readiness to handle any emergency.

Because some of its ships are patrolling in waters off Red China's coast, it might be said the Navy is holding down the front line in the cold war in Asia. Name a trouble spot—Korea, Indochina, the Tachen Islands of Formosa—and the 7th Fleet has had a hand in what happened there.

Although the exact strength of the fleet is classified, it has been known to include about 4 or 5 carriers, capable of handling 75 to 90 jet planes; 3 cruisers; 40 destroyers and other supporting ships and combat forces.

Under present conditions, Pride said, he could have the "bulk of our forces here (in the Formosa area) in a few hours."

Next: Hub of Far East Defense

Russian Farmers Find New World in Their Visit to America's Heartland

By TOM WHITNEY

HUMBOLDT, Iowa (AP)—Two Soviet Russians, Yuri Golubash and Peter Babmindra, walked around in a 5 and 10 store here last evening.

In Russia they don't have such stores.

Golubash and Babmindra, along with eight other members of the Soviet farm delegation, stopped last night at the Kozy Korner Motel.

In Russia they don't have motels.

* * *

Seven of the Russian farm leaders yesterday noon had lunch at the Eagle Grove Country Club.

In Russia they don't have country clubs.

At the urging of photographers, two of the Russians tried their hand at a little golf.

In Russia they don't have golf.

All these things and many others set me thinking last night about how many new and different things the members of the Soviet farm group are seeing day after day, things which most of them never even knew existed. Such as:

Drive-in motion picture theaters, used car lots, farm implement retail stores, tall television masts, pastel duo-colored passenger cars, girls in shorts and halters, baseball diamonds, picture windows, dishwashing machines, trailer parks, mowed lawns, aluminum foil, nylon shirts, air conditioners, convertibles with automatic-opening tops, deep freezes, Protestant church services, Chamber of Commerce luncheons, juke boxes, coffee intermissions and cafeterias.

And so many other things.

What is the impression which all this makes on the members of the Soviet delegation?

No one can get inside their minds, of course.

But there are some observations which one can make.

In the first place the preparation which the Russians, any Russians, have had for such a visit from their reading in their own press, their own books, the other things said and propagandized about America, is very poor.

Articles entitled "The Impoverishment of American Farmers" (a typical title for a press article in the Soviet Union on American farming) is not exactly the best sort of indoctrination for a genuine introduction to American farming such as this Russian group is getting.

In the second place, the members of the Soviet delegation are seeing so much that is new that they must be in danger of what might be called "mental indigestion."

* * *

Finally, the Russians, whatever their problems in facing this world so new to them, are united by one idea: they are practical men who have come here to learn as much as possible.

But the important thing is not what they observe of American material culture but what they see and understand of American people. If just one goes home with the realization that Americans are men of good will who wish to Russians only peace and prosperity this visit will have been worthwhile to the United States.

The Soviet group last night engaged in square dancing at the 4-H club here. The Russians liked it. It was not, after all, so different than those strenuous Russian and Ukrainian folk dances they know so well back home.



TALENTED — One of the popular and talented entertainers currently pleasing New York audiences is Dorothy Dandridge, shown above. Her costume is of a heavy pink brocade. Her present singing engagement is at the Waldorf.

Retires to Schoolhouse

OTTAWA, Ill. (AP) — School days and retirement days will become one when Miss Florence Brown, who has taught school for about 25 years, lives in a rural school building when she retires. She purchased one for $2,300 and plans to remodel it into a home.

WHAT'S MY LINE?

INSTRUCTIONS: Each word is related to my work. Unscramble as few as possible to guess my line. Answer appears under arrow, reading downward.

I AM AN . . . . . ➡



1 PINTA
2 LODEM
3 LESEA
4 SHRUB
5 SEENC
6 PICRUTE
7 UREGIF
8 VANSAC
9 TASPLE
10 POSE
11 RONCAY

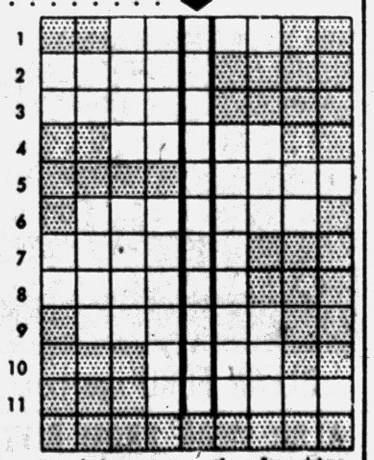

Yesterday's answer: setS, acTor, drAma, inGenue, comEdy, Part, cLimax, leAding, ladY, caSt.

© 1955 What's My Line, Inc.

7-26



LITTLE LEATHERNECK — A snappy salute is rendered by Stephen L. Madey Jr. (left) as retreat is sounded and a cannon is fired at Fort Leavenworth, Kans. Dressed in his "junior size" Marine outfit, young Stephen, of Baton Rouge, La., is an almost nightly visitor at the ceremony while visiting his aunt and uncle on the post. Smoke still rises from the cannon, fired by civilian policeman Mel Light (right).

Child Guidance Clinic Renamed

'Oakland' Incorporated Into Title of Service Organization

For better understanding of the availability of its service, the Oakland Child Guidance Clinic is the new name selected by the Board of Directors of the Pontiac Child Guidance Clinic located at 113 Franklin Boulevard.

The clinic was established 10 years ago to serve Oakland and five adjacent counties. As the state program of child guidance has expanded, new clinics have taken over the other counties.

"This change is intended to eliminate confusion about the area served by the clinic," explained Dr. Robert J. Mason, chairman of the board. "With the opening of the Macomb Child Guidance Clinic last month, we are now able to devote our service exclusively to residents of Oakland County."

"Also, the custom of naming a clinic after the city or town in which it is located has apparently led some people to believe that this clinic's services were available only to the residents of Pontiac. The new name is intended to reflect the entire area served by the clinic."

The Oakland Child Guidance Clinic, with an experienced, technically trained staff directed by Madeleine Half, offers diagnostic and treatment service to help emotionally disturbed children who have habit, personality, or behavior difficulties, in becoming well-adjusted members of their community.

Preacher Is Killed Handling Rattlesnake

ALTHA, Fla., (AP)—The death of a 75-year-old preacher bitten by a snake he handled at a revival meeting was ruled a suicide.

The Rev. George Went Hensley, of Albany, Ga., picked up a rattlesnake at a church service Sunday to demonstrate his faith in his religion. He believed his faith made him immune to the venom.

He collapsed soon after he was bitten but refused all medical treatment and died yesterday morning.

County Judge Hannah Gaskin ruled the death a suicide on the ground that Hensley voluntarily picked up the snake and refused medical care afterwards.

An associate, the Rev. O. M. Lassiter, said Hensley had told him that he had been bitten at least 400 times by poisonous snakes in the past 55 years but had never suffered any ill effects.

Lasiter said Hensley was one of the original founders of the Dolly Pond Church of God in Grasshopper settlement near Chattanooga, Tenn., where the handling of snakes as an expression of faith had its origin in the Holines Church.

Horsey Banker Is Charged in Shortage

TWENTYNINE PALMS, Calif. (AP) — A $678,000 shortage has shut down this Mojave Desert town's only bank and its vice president-cashier, who also is a race horse owner, is under arrest on an embezzlement charge.

Asst. U. S. Atty. Ray H. Kinnison said an audit disclosed the shortage at the Joshua National Bank, a seven-year-old institution serving 3,200 residents of this community and a nearby Marine Corps training camp.

The bank official, Roscoe D. Coon, 46, was arrested yesterday by FBI agents at his Del Mar race track stable in San Diego County. He was specifically charged with embezzling $10,000 of the missing $678,000.

* * *

Coon was remanded to the San Diego County Jail in lieu of $50,000 bail pending arraignment.

Coon, a short, ruddy man wearing a flowered sport shirt and slacks, told newsmen:

"I don't know what the charges against me. I'm still in the dark about the whole thing. I was sitting in the sun at my B and R Stable when the FBI came and told me I was under arrest. It was a big surprise to me."

He explained that he had been on "sick leave" with a stomach ailment the last three weeks. "They were working me to death at the bank. The worry and drudgery were taking their toll."

He said he became interested in racing as a business and now owns five horses—Wright Down, Bayou Boy, Fabricate, Cotton and Andy G. He planned to race them at Del Mar, he added. The track's season stars tomorrow.

Coon said his horses have raced at all California tracks and in 1953 his winnings grossed $114,000. He denied he bet heavily on horses.

However Kinnison said it is believed Coon had lost heavily at the race windows in recent months.

John F. Malone, FBI agent in charge of the Los Angeles office, said Coon is accused of ordering currency in $50 and $100 bills from the Los Angeles branch of the Federal Reserve Bank and of keeping the money instead of depositing it in the bank.

* * *

"Bank records do not show the $10,000 was ever received," Malone said.

Kinnison said the $10,000 was a tentative amount and that thefts apparently have been going on since last January or before.

The bank's Board of Directors ordered the institution closed and it was immediately taken into receivership by the Federal Deposit Insurance Corp. Deposits are protected by federal insurance up to $10,000 each.

An official said the bank's assets were three million dollars.

Coon has a wife and three grown children and owns a home in Altadena, near Los Angeles.

PONTIAC DRIVE-IN Theatre

2435 DIXIE HWY., NEAR TELEGRAPH RD.

TO-NIGHT

Exclusive! First Run!

The frontier adventure of Lewis and Clark and the Indian girl who guided them!



FRED MacMURRAY · CHARLTON HESTON

DONNA REED · BARBARA HALE in

THE FAR HORIZONS

COLOR BY TECHNICOLOR

with WILLIAM DEMAREST · ALAN REED · EDUARDO NORIEGA · Produced by WILLIAM H. PINE and WILLIAM C. THOMAS · Directed by RUDOLPH MATE · Written for the Screen by WINSTON MILLER · EDMUND H. NORTH

From the novel "Sacajawea of the Shoshones"

VISTAVISION

—ALSO—

Now comes the Counter-Blast of the FBI!

THE STREET WITH NO NAME

Starring RICHARD WIDMARK · MARK STEVENS

Directed by WILLIAM KEIGHLEY

Produced by SAMUEL G. ENGEL

20th CENTURY-FOX Cinema Triumph

Convert Car to Boat; Have Trailer Left Over

SHELBYVILLE, Ky. (AP) — Amos Gordon and E. J. Bruce had an automobile but no boat. So they lifted the body off the chassis; placed it on a plywood floor along with the engine; connected the steering wheel with a rudder, and tinkered with the transmission so it would turn a propellor. Result: A seaworthy cruiser.

The chassis and wheels are used as a trailer to haul the boat to water.

Official colors of the United States Marine corps are scarlet and gold.

Hollywood Headlines

Cinemactor Gregory Peck Settling on West Coast

By BOB THOMAS

HOLLYWOOD (AP)—Movie producers will be happy to hear that Gregory Peck is over his wanderlust and plans to settle here.

* * *

The last time we checked up on the lanky LaJolla boy, he was home from two years of film making abroad. But he wasn't ready to stay put. He was bearded and ready to shove off for Europe again to play Capt. Ahab in "Moby Dick." That was a year ago.

Today he's clean-shaven and content to remain in his California homeland. And if any picture could cause an actor to lose his love for travel, "Moby Dick" was it.

The picture started filming off the Irish coast. Just about everything went wrong, including the weather. Then the huge, man-made whale got lost in heavy seas.

* * *

"The line broke and it vanished in the storm," Peck recalled. "The next day they searched all over for it, but not a sign was found. There was one report that it was seen off Belgium some time later."

More ocean scenes were needed to depict the South Pacific. Since the angry North Atlantic would not suffice, the company had to plan another location jaunt to the Canary Islands. This followed long months of shooting in Wales and London.

Peck admired the Canaries—"just like Catalina"—but he had a brush with disaster there. He was aboard a new whale, along with director John Huston and a dozen others. A tow rope again snapped, casting the crew adrift in a squall. Hours later they reached safety.

* * *

Peck is now seeking a quieter life and "doing the things I like to do." He has custody of his three sons for the summer and is spending much time with them.

Mario Lanza Escapes Costly Damage Action

SANTA MONICA, Calif. (AP)—A default judgment against singer Mario Lanza ordering him to pay $40,000 for damages done to a Bel Air estate has been set aside.

Superior Judge Stanley Mosk yesterday held that Lanza had not been properly served a summons in the case.

Mr. and Mrs. Norman Kaiser charged that Lanza caused damage while leasing their estate for a 28-month period ended last January.

A proces server testified last Friday that he served the legal papers in April but Lanza denied it.

Domestic airlines in the United State used a total of 685,534,977 gallons of gasoline and 7,145,093 gallons of oil in 1954.

TUES. WED. THURS.

HURON

AIR CONDITIONED

Great Story of the Stage!



BING CROSBY · William HOLDEN · Grace KELLY

The Country Girl

A PARAMOUNT PICTURE

POLICE CRACKDOWN ON VICE AND ON VIOLENCE!

EVERYTHING A GUN CAN BUY!

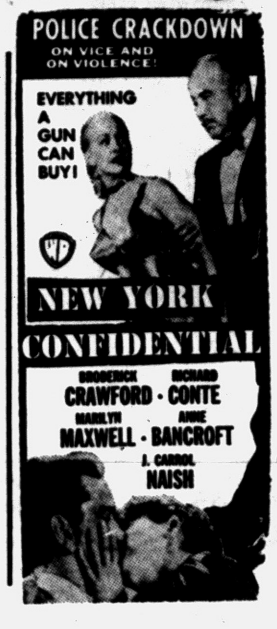

NEW YORK CONFIDENTIAL

BRODERICK CRAWFORD · RICHARD CONTE · MARILYN MAXWELL · ANNE BANCROFT · J. CARROL NAISH

—STARTS—

FRIDAY

—Exclusive— FIRST SHOWING



CHARLES K. FELDMAN

the seven year itch

MARILYN MONROE

TOM EWELL

Released by 20th Century-Fox

PONTIAC DRIVE-IN THEATRE

3455 DIXIE HWY NEAR TELEGRAPH ROAD —PONTIAC MICH.

KEEGO TONIGHT TUESDAY

STERLING HAYDEN · YVONNE De CARLO · ZACHARY SCOTT

SHOTGUN

TECHNICOLOR

ROCK HUDSON · BARBARA RUSH · JEFF MORROW

CAPTAIN LIGHTFOOT

CinemaScope

PHONE FEDERAL 2-4850

OAKLAND

MODERNLY AIR CONDITIONED

NOW SHOWING

it's JOY! it's FUN!

...it's all the merry holidays of your life rolled into one wonderful motion picture.

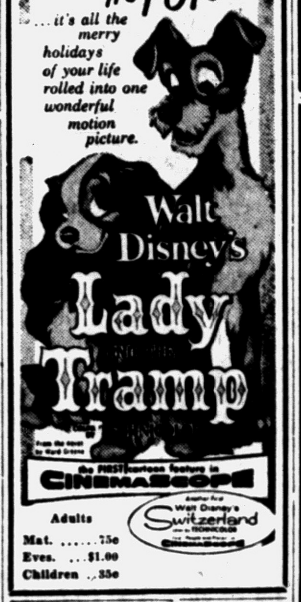

Walt Disney's Lady and the Tramp

The MOST marvelous feature in CINEMASCOPE

Another Fine Walt Disney's Switzerland

Adults

Mat. 75c

Eves. $1.00

Children ..35c

LAKE THEATER TONIGHT!

BETTY GRABLE · JACK CHAMPION

JACK LEMMON · THREE FOR THE SHOW

TECHNICOLOR CinemaScope

GREGORY PECK · TECHNICOLOR · THE PURPLE PLAIN

Released thru United Artists

MID-WEEK DANCE TONIGHT

Music by the So-phis-to-cats

No Cover—No Minimum

DELL'S INN

C-O-O-L and COMFORT

Eagle

Phone FE 5-8331

DOORS OPEN WEEK DAYS AT 10:45 SUNDAYS 12:45

LAST TIMES TODAY! "SO THIS IS PARIS" ALSO "SHOTGUN"

STARTS TOMORROW

THE FIRST FEATURE-LENGTH PRODUCTION OF GANG-BUSTERS

Convicts in the pen swore to silence... Steel pigeons close up in fear of their lives. Even police files don't hold the sordid details...



THE FACTUAL STORY OF PUBLIC ENEMY NO. 4

Created by PHILLIPS H. LORD

At—11:00-1:20-3:40-5:53

HERBERT J. YATES presents THE ETERNAL SEA

ALSO

starring STERLING HAYDEN · ALEXIS SMITH · DEAN JAGGER

A REPUBLIC PICTURE

STARTS AT 12:20 — 3:40 — 7:00 — 10:00

Strand

LAST TIMES TODAY

RANDOLPH SCOTT in "RAGE AT DAWN" Also "HIGH SOCIETY"

STARTING TOMORROW

Always Cool and Comfortable



Deft and delightful detection!

COLUMBIA PICTURES presents ALEC GUINNESS in THE DETECTIVE

Based on the FATHER BROWN Stories by G. K. CHESTERTON

Adapted by Thelma Schoen

Co-starring JOAN GREENWOOD · PETER FINCH with CECIL PARKER as "THE BISHOP" and BERNARD LEE

PLUS—Edward Buchanan • Marie Windsor in "THE SILVER STAR"

STARTS AUG. 5: ROBERT MITCHUM in 'NOT AS A STRANGER'

WATERFORD DRIVE-IN THEATER

THE FAMILY DRIVE IN

Phone ORlando 3-2683

Cor. Williams Lake-Airport Roads — Box Office Opens 7:15 P. M.

TUES. - WED. - THURS.

"GONE WITH THE WIND" in Technicolor

Starring Clark GABLE as "RHETT BUTLER" · Vivien LEIGH as "SCARLETT O'HARA" · Leslie HOWARD as "ASHLEY WILKES" · Olivia de HAVILLAND as "MELANIE"

A Selznick International Picture

Directed by VICTOR FLEMING

Screen Play by Sidney Howard · Music by Max Steiner

COMPLETE! INTACT! Exactly as originally shown!

NO ADVANCE IN PRICES!

PLUS

NEVER BEFORE FILMED!



ACADEMY AWARD WINNER Best Documentary Feature of 1952

RACHEL L. CARSON'S THE SEA AROUND US

PRINT BY TECHNICOLOR

Adapted and Produced by IRWIN ALLEN

STARTS TOMORROW!

The great picture that pays tribute to those who give so much for our security! It is A MUST PICTURE TO SEE!

YOU SHARE IN HER LOVE—TO THE END OF TIME!

YOU FLY ON HIS MISSIONS—TO THE ENDS OF THE EARTH!



It sweeps you from horizon to horizon, from earth to sky! in VISTAVISION

MOTION PICTURE HIGH-FIDELITY

The Academy Award Winning Process

JAMES STEWART · JUNE ALLYSON in Strategic Air Command

Color by TECHNICOLOR

co-starring FRANK LOVEJOY · ALEX NICOL · BARRY SULLIVAN · BRUCE BENNETT

Produced by SAMUEL J. BRISKIN · Directed by ANTHONY MANN

Screenplay by VALENTINE DAVIES and BEIRNE LAY, Jr.

Story by Beirne Lay, Jr. · A Paramount Picture



...So personal... so powerful... the dangerous lives and intimate loves of the people who feel the pressures most—the guardians of our global air frontiers!

BLUE SKY Drive-In Theater

Box Office Opens 7:00 P. M.

Show Starts 8:30 P. M.

Phone FE 4-4611

2150 Opdyke Road

KIDDIES FREE

TROY Drive-In THEATRE

Phone MU 9-1901

LAST TIMES TONIGHT

5 AGAINST THE HOUSE · Guy MADISON · Kim NOVAK

THE ETERNAL SEA · Sterling HAYDEN · Alexis SMITH · Dean JAGGER

STARTING TOMORROW



THEY TURNED A SCHOOL INTO A JUNGLE!

The shocking experience of a pretty teacher; the kid with the switchblade knife—all the startling drama of the novel is on the screen!

M-G-M's BLACKBOARD JUNGLE

A DRAMA OF TEEN-AGE TERROR!

Starring GLENN FORD · ANNE FRANCIS · LOUIS CALHERN

ALSO "MAN FROM BITTER RIDGE"

Free! VISIT OUR KIDDIELAND WONDER LAND

And This Companion Picture: "SHOTGUN" Starring Sterling Hayden and Yvonne DeCarlo

Former Editor Organizes Non-Profit Clubs

By PHYLLIS BATTELLE

SEATTLE (INS) — If your best friend steals your wife, or your boss gives you some guff about cutting the salary, do not blow your egghead, friend.

Be polite. Invite the offender to join a friendly little non-profit organization. Like the "My Wife Made Me What I Am Today; Ain't I a Mess?" association. Or the "I Agree With You in Principle But I Ain't A-Gonna Do It!" club.

* * *

These groups, with appropriate wallet-sized membership cards, are only two of 493 dream clubs created for troubled and troublesome persons by Jack Jarvis, a 42-year-old, self-styled rover boy from Seattle.

"Americans particularly are a group of people who like to belong to things, whether it's the Rotary Club or the Daughters of the American Revolution," says Jarvis when he's in a mood to talk instead of printing membership cards. "I like to belong to things, too, but it occurred to me that it was too much trouble to attend meetings, and it was getting too costly to pay dues. Also, it was annoying to serve on committees.

"So in 1947 I created my first non-existent club and turned out membership cards in my basement print shop."

Jarvis was a reporter for the "Seattle Post-Intelligencer" at the time so—"quite logically, I think" —his first club was called the "I've Met a Lot of City Editors, and I'm Not Impressed" association.

He has since become night city editor of the paper, and this club has become defunct at his personal request.

12 HOUR DAY

The be-spectacled humorist with the shirred haircut spends about 12 hours a week and $1,200 a year printing up his 2-by-4-inch calling cards of sweetness and cynicism. His associations have traveled far, and membership insignia in the "Don't Blame Me; I Voted Democratic" association can be found on many a Pentagon bulletin board; while the "Anything Resembling Work Is a Sickening Spectacle" association is widely known in the bistros of Paree.

* * *

During the Korean War, I.N.P. photographer Tom Carson flew over the enemy troops dropping membership tokens from the "I've Met a Lot of North Koreans, and I'm Not Impressed" association. The North Koreans retreated the next day and, though MacArthur's headquarters claimed the American Army pushed them back, Carson and Jarvis know better . . . It was an inferiority complex.

A University of Washington student, on European holiday several years ago, used an official looking Jarvis creation to get into garden parties, sporting events and even similar affairs without admission. The card declared, in large type, "Press." And in smaller print, "authorized to enter men's room, Grand Central Station."

In Africa, a travel agent presented her gun bearers and porters with memberships in the "I Don't Do Anything, But I'm Important" association, and the "I'll Be Glad to Attend Your Funeral; Just Let Me Know When" group. They wore them proudly in their headgear.

GOTTA BELONG

"Just to belong—that's what everybody wants," says Jarvis, "so this is my small contribution to the world. I would like to stress, however, that since I am losing cash on this venture I would appreciate the title of executive secretary for each club.

"And if the organizations ever start dealing with money, I'm the treasurer, of course."

Hundreds of persons the world over belong to Jarvis clubs, but undoubtedly his most distinguished member is President Eisenhower. He is a card-carrying member of "Veterans of VIII Corps who admit that the European phase of World War II couldn't have been won without them."

Gen. Omar Bradley also belongs.

Jarvis says he does not think it is wise for him to say which organization he likes best, since he would offend other members of other groups. But if you get up real close to him, and listen to the murmurs, you can hear him whisper the name of a club founded in '52 which hits his philosophy pretty sharply on the nose.

* * *

Deep down, he whispers, he is proudest to belong to the "If You're So Darn Smart, Why Ain't You Rich?" association.

SKIN IRRITATIONS
For Rough, Red, Dry, Cracked Skin due to use of Strong DETERGENTS - CLEANSERS
Promptly Relieves Itching Scalp Removes Loose Dandruff
Try OVELMO CREAM A PHARMACIST'S FORMULA
Helps Prevent Skin Infections Aids Natural Healing
Ovelmo at your druggist, 60c, $1.00 & $1.75

FIRE AUTO THEFT ACCIDENT LIABILITY
Dwelling—All Risks
At Lazelle's—
I GET MY AUTO INSURANCE FOR MUCH LESS — BECAUSE I HAVE HAD NO ACCIDENTS.
CAREFUL DRIVER

CALL FE 5-8172
Today for Information
MICHIGAN ASSOCIATION OF INSURANCE AGENTS MEMBER
Lazelle Agency
FE 5-8172
504 Pontiac State Bank Bldg.

Chinese Writing to Be Simplified

Commies Drafting Plan to Abolish Numerous Difficult Characters

HONG KONG (UP) — Chinese, the most difficult language in the world to learn, soon will be simplified.

The most difficult thing about Chinese is learning the characters.

* * *

The Communists recently said the complication of Chinese characters is a great hindrance to the popularization of Chinese culture and to the elevation of the people's cultural standard.

A student of Chinese written language has to learn at least 1,500 to 2,000 characters of different strokes and different structures, as well as their forms, meanings and readings.

The Committee for Reforming the Chinese Written Language recently announced a "draft plan for simplifying Chinese characters." It calls for:

1—A draft plan for simplifying 798 characters. Most of these characters represent abbreviated characters or substitutes for words of the same sound generally accepted.

* * *

It is planned to substitute these characters for 798 characters of complex forms which are to be abolished.

2—A plan for abolishing 400 characters with variant forms. The plan is aimed at simplifying the number of characters. It calls for preservation of only one form of each of the 400 characters of many variant forms while abolishing all the other forms which will not be used in writing and printing.

3—A plan for writing the radicals of Chinese characters. This lays down the simplification of writing Chinese characters which simplifies in varying degrees almost all Chinese characters in writing.

The Mediterranean Sea loses more water by evaporation than is replaced by rivers flowing into it and rain on its surface, the losses being replaced by inflows from the Atlantic Ocean and the Black Sea.

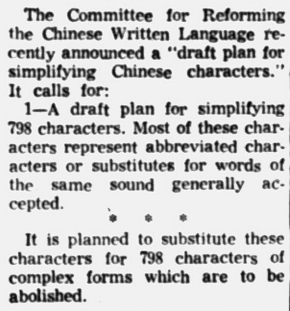

PHONE
FEderal 2-3711
Our information staff will be happy to tell you when the next city lines bus leaves your nearest corner.
For Every Riding Need Use City Buses
PONTIAC CITY LINES, Inc.

BUY FORD NOW

THE FAIRLANE TOWN SEDAN
. . . SAVE 3 WAYS!

1 You get top dollar for your present car!
Right now is the ideal time to buy your new Ford! Your present car will never be worth more than it is *today!* You can profit from our leadership trading position and get a big, beautiful new '55 Ford at a *big savings* . . . now!

2 You get more car for your money!
Ford is America's top value! In a Ford, you get brilliant styling, inspired by the Thunderbird . . . the extra GO of Trigger-Torque power . . . the extra comfort of smoother Angle-Poised ride. No wonder Ford sells more . . . it's *worth more!*

3 You get top resale when it's time to sell!
You can expect more money for your Ford when it comes time to trade. For years, Ford has returned more of its original cost at resale than any other low-priced car. Protect your investment . . . buy the car that returns more!

If you are interested in a used car be sure to see our A-1 or other used car selections!

Come in and see just how easy it is to own a new Ford now . . . with a rock-bottom down payment and terms that are long and low. There's a big variety of Fords to choose from, too. Come in NOW to get your choice fast!

Buy Now, Save Now during our Summer Bandwagon Sell-a-bration!
P.C.A.

FORD DEALERS OF YOUR COMMUNITY
GREAT TV, FORD THEATER, WWJ, CHANNEL 4, 8:30 TO 9:00 P. M., THURSDAY

Middlecoff, Ford Meet Today for PGA Crown

By H. GUY MOATS

Two great competitors among the ranks of the play-for-pay golfers today were engaged in the big, final struggle for the Professional Golfers Association national championship.

After the final weeding-out process had been completed Monday evening over the narrow rolling fairways and beautiful greens at Meadowbrook Country Club there stood a pair of dog-tired stalwarts, still ready to go for the coveted title and the many and lucrative Other rewards that go to the national PGA king.

Emerging from the semifinal matches, the last of which ran well into the long afternoon shadows, were lithe Dr. Cary Middlecoff and determined Doug Ford.

They are the last of the field of 64 qualifiers that began the 6-day links marathon.

* * *

They set off at 10 a.m. today over the final 36 holes of what many observers predicted might be one of the tightest and most interesting of PGA title rounds.

The Memphis dentist extracted his victory over a tired and strained Tommy Bolt, 4 and 3, when Bolt's approach to the 15th green ran over and down a declivity into rough and his pitch-up fell short. Cary was on the fringe and his putt stopped 3 inches from the cup. Tommy, showing the stain made a good putt, but it missed by inches, and he conceded Cary's putt, then went over to shake hands with his conqueror.

Middlecoff started the winning move when he went one up at lunch time. His eagle 3 on the 17th was the starter and he never lost his edge. His wood shot was only four feet from the pin and he dropped the putt for the 3.

Later, on the 21st and 23rd holes, Cary banged in 20 footers to stretch his advantage to 3 holes. Those long ones really were the clinchers for Tommy never recovered.

There was some similarity in the Ford-Mayfield match. Doug held a 1-up lead over Shelley at the midway point. But Ford later put on the pressure on the 19th with a 10-foot bridie putt and again on the 20th, where he went 3-up with an eagle 3. His fine 2nd shot was within a yard of the pin.

* * *

This was Ford's 1st trip to the PGA and he was trying to become the 2nd first-time victor. He'd also like to be the 4th medalist to go through to the title.

Fans today were prepared for a "hare and tortoise" type match.

Middlecoff has been slow, and meticulous in his play. He lines up his shots with the attitude of an engineer laying out a survey. On the other hand Ford has been more of the "hit 'em and run" type. He wastes little time, either on fairways or greens.

But the good Memphis dentist says he'll "just take as long as I want — and he'll (Ford) will have to just like it. I'll play my little old white ball, and let him play his." Which is exactly what Middlecoff has been doing right along in this tournament.

Ford remarked yesterday, "that guy plays so slow I'd better bring my trailer along and get some sleep between shots. I might even lap him."

Ford and Middlecoff have met once before in match play. That was in 1951 at Kansas City where they finished in a 3-way tie with Dave Douglas for top spot. Middlecoff won the playoff with a 68 to 72's for Ford and Douglas.

* * *

For the record Middlecoff, who has captured practically every major U.S. tournament — except this one — has been 24 under par for the 172 holes. Ford has hit 33 under par for 166.

Cary has won five events this season. Ford has yet to win one. Cary took the Masters and Western titles on the way. He stands to collect $5,000 if he wins today. Runnerup will take down $3,000.

Ford said today he "felt great, just like a tiger". He remarked a few days ago he wasn't superstitious about a medalist or 1st-timer seldom getting to the top in this one. "I'm not superstitions I'm for the money."

Only one first-timer has ever won the PGA title—Tom Creavy of Albany, N. Y., in 1931.

* * *

One of those—and there were a lot of them around Meadowbrook yesterday who figure the same way—who predict Ford will win, was the husky swinger's wife. She now figures Doug has a chance, after being ready to leave when Doug won medalist honors last week. It was "too hot" then. Now she says, "it's not so hot."

Monday's semifinal cards:

(MIDDLECOFF-BOLT)
(FIRST 18)

PAR, OUT	454	443	434	—35
Middlecoff, out	465	343	443	—36
Bolt, out	555	543	434	—38
PAR, IN	435	344	454	—36—71
Middlecoff, in	444	345	434	—35—71
Bolt, in	435	444	444	—35—73

(SECOND 18)

Middlecoff, out	453	433	443	—33
Bolt, out	454	433	434	—35
Middlecoff, in	335	454		
Bolt, in	435	455		

Middlecoff wins 4 and 3.

(FORD-MAYFIELD)
(FIRST 18)

PAR, OUT	454	443	434	—36
Ford, out	454	542	444	—36
Mayfield, out	453	443	444	—35
PAR, IN	435	344	454	—35—71
Ford, in	434	344	434	—33—69
Mayfield, in	444	334	554	—36—71

(SECOND 18)

Ford, out	334	533	445	—34
Mayfield, out	454	543	444	—37
Ford, in	434	334		
Mayfield, in	335	344		

Ford wins 4 and 3



Pontiac Press Photo

AMPHITHEATER — A glimpse of Dr. Cary Middlecoff sinking a 4-footer on the 18th green at Meadowbrook, yesterday afternoon, reveals the size of the galleries that have been following the National PGA matches for the last week. Monday's crowd was estimated by club officials at about 6,500, and most of them followed the Middlecoff - Tommy Bolt match.

Relief Pitchers Are Likened to Combat Soldiers

Yank Ace Konstanty Says It's Like Fire Insurance

NEW YORK (AP)—Relief pitchers are like combat soldiers. They don't know when and where they'll get duty and they seldom get a chance to make more than one mistake.

Jim Konstanty, who makes his living as a reliefer for the New York Yankees, battling first place club, nevertheless denies that aggressiveness is part of his make-up.

* * *

"I wouldn't call it aggressiveness. Relieving is like fire insurance. You hope your house doesn't burn down but you want protection. All I ever say to myself is, 'I'm ready if Casey wants me." Naturally I hope we win every game 20-0 and there are no fires."

It doesn't work that way. Jim. Broad-shouldered Jim is already 6-2 and has worked in 31 fires, saving 18 potential disasters.

Solunar Tables

Fishermen seeking the best sport Wednesday in this area are advised, according to times set up in John Alden Knight's Solunar Tables, to get out on the lakes and stream at the following times:

A.M.		P.M.	
Minor	Major	Minor	Major
6:20	12:10	7:00	12:45

Kaline Bidding for 1st 'Triple Crown' Since '47

Williams Last in AL to Lead in Average, Homers, RBI's

NEW YORK (AP)—Al Kaline was only a youngster in grade school when Ted Williams won the American League's Triple Crown in 1947.

Today, the 20-year-old Detroit outfielder is in a good position to become the first major leaguer since then to finish on top in batting, home runs and runs batted in during the same season.

* * *

Kaline heads the junior circuit in batting with a .365 average, in home runs with 22 and he's second to Boston's Jackie Jensen in runs batted in—75 to 76.

The Tigers' sensational sophomore slumped three points last week, but lost little ground to his closest pursuers. Teammate Harvey Kuenn moved into second place at .328, replacing Chicago's Nelson Fox, who slumped to fifth at .312. Al Smith of Cleveland and Vic Power of Kansas City are deadlocked for third with .314.

* * *

In the National League, Philadelphia's Richie Ashburn, with a 12-point increase, took over the lead from Brooklyn's Roy Campanella.

Ashburn garnered 19 hits in 46 at bats and is batting .336. Campanella lost 15 points to fall into a second place tie with Duke Snider, also Dodgers, at .331.

* * *

Snider hit three homers, giving him 34 for the season. He leads Ted Kluszewski of Cincinnati, who had 32. Snider also has batted in the most runs, 101.

Williams was 29 years old when he captured the American League's Triple Crown in '47. He paced the circuit in batting with .343, in homers with 32 and in RBI's with 114.

Nicholie Nine Edges Auburn in 'A' Contest

Winners Come From Behind to Capture 4-3 Decision

Don Nicholie Real Estate overcame a three-run obstacle to edge the Auburn Merchants, 4-3, in a Class A City League baseball game Monday night at Wisner Field.

Pitcher Dick Lewis got off to shaky start against the 2nd-place Merchants and yielded all of their runs in the initial stanza. But Lewis settled down to blank them the rest of the way and gave up only two hits during the last six innings.

Singles by Duane Sheffer, Walt Honchell, and Bob Doan, in addition to a base on balls to Tom James, accounted for Auburn's scoring in the 1st inning.

Don Nicholie narrowed the deficit to one run with a brace of tallies in its 1st stanza. Walks to Ed McNamara and Fred Foster, the 1st two hitters, and a single by John Wert broke the ice.

Don Nicholie tied the count in the 4th inning on another walk, this time to lead-off batter Wert, his stolen base, and a single by Arnold Wilson.

Winning run was scored in the bottom of the 6th frame. Wert again led off with a base on balls and moved to 3rd on Wilson's double, but was out at the plate trying to score. Wilson took 3rd on a fielder's choice and scored on a fatal error by catcher Jim Berg.

Hud Johnson started on the mound for the Merchants and worked until the 6th inning when Rod Beckett took over. Beckett was charged with the defeat. Each team collected five hits.

Auburn	300 000 0—3	5	2
Don Nicholie	200 101 x—4	5	2

Johnson, Beckett and Berg; Lewis and Gary.

Tigers, Cincy Reds Play Tilt in Flint

A benefit game for the boys baseball program in Flint will be played Aug. 15 by the Detroit Tigers and Cincinnati Redlegs. Game will take place at Atwood Stadium, as the Flint "centennial sports event of the year." Tickets are now available at Atwood Stadium, Flint.

Pointer Takes Feature

Denny Pointer, driven by Carl Scott, won the featured 8th race at Northville Downs last night covering the mile in 2:08 3-5. Miss Ellen Direct was 2nd and The Whizz was 3rd.

Winner paid $5.80 straight.



Pontiac Press Photo

TROUBLE — Doug Ford, who yesterday beat Shelley Mayfield to become a finalist with Dr. Cary Middlecoff in the National PGA tourney at Meadowbrook, was snapped Monday afternoon, getting out of some trouble. He missed the fairway on the 22nd hole (4th of the 2nd round), but recovered nicely. He meets Middlecoff today in the 36-hole title match.



Pontiac Press Photo

OH, OH! — Tommy Bolt bites his lips after dubbing a pitchup to the 15th green in yesterday's semifinal PGA match at Meadowbrook, with Cary Middlecoff. The shot proved to be the one that beat Bolt, for he barely made the green, and his putt missed, while Middlecoff's putt was within inches after a fine 2nd to the green. The match ended on this hole, with Cary winning 4 and 3.

'Chip Shots' From PGA

Ford 'Just Plays Golf'; Putter Quits on Bolt

By JACK SAYLOR

NORTHVILLE — Doug Ford doesn't have the crowd-pleasing color of Dr. Cary Middlecoff or the beaten Tommy Bolt or the flair for the spectacular that marks the play of vanquished PGA champion Chick Harbert, but the New Yorker is coldly efficient.

Ford began firing birdies from the opening of qualifying (for which he grabbed the medal on 67-68) and he simply refuses to quit.

It looked as though either the Meadowbrook course or the daily 36-hole grind was catching up to him when he slipped over par on the front 9 of Monday's morning round.

But Ford pitched a 3-under-par 33 on the back nine to go 1-up on Shelley Mayfield at lunchtime and played 3-under par for the 15 holes it took him to conquer Mayfield in the afternoon.

He is rarely in trouble, deadly accurate with his irons, and ever dependable with his putter, constructed of a mallet head and a 40-year-old shaft.

* * *

Ford and Middlecoff, who both represent the Concord Hotel at Kiamesha Lake, N. Y. each earned his half-way 1-up lead with eagles on the 17th hole, made in similar fashion. Both laid 2nd shots about 15 feet from the pin and canned the putts.

* * *

The die was pretty well cast for Mayfield as early as the 5th hole on the afternoon round. Ford laced his iron-shot to a stop just 6 inches from the hole for a conceded birdie to go 4-up.

Bolt could blame his putter for his defeat. The putts just wouldn't drop for Tommy, while Middlecoff, after 3-putting 2 straight holes in the morning round, warmed up to sink birdies from 15 and 20 feet to take a 3-up margin at the 5th hole of the afternoon round.

* * *

The turning point came at the final 9-hole turn. Middlecoff's margin dwindled to 2 holes when he was trapped and exploded over the green at the 8th hole.

Sensing a chance to get back in the match, Bolt hit fine approaches to both the 9th and 10th greens only to see Middlecoff get inside him each time.

Tommy's putter wouldn't respond, while the tall ex-dentist rolled in his birdies on both greens to take a 4-up lead and from there it was only a matter of time.

Detroit Hurlers Specialize in Full Games

Garver, Lary, Hoeft Give Bengals' Staff Best Mark in Majors

NEW YORK (AP)—Detroit's front line pitchers, headed by durable Ned Garver, are making life pleasant for Manager Bucky Harris and the Tigers' bullpen.

* * *

The Detroit moundsmen lead the majors in complete games with 45 in 93 starts and Garver is the American League's individual pace setter with 12 route-going performances, statistics compiled by The Associated Press revealed.

The Philadelphia Phillies, with Robin Roberts having gone the distance 18 times—tops in the majors—head the National League with 38 complete games. Roberts has started 25 times.

* * *

Only five pitchers have accounted for Detroit's complete game total. In addition to Garver, Frank Lary has gone all the way 11 times, Billy Hoeft has 9 complete games, Steve Gromek 8 and Duke Maas had 5 before he was optioned to Buffalo last week.

The Chicago White Sox, considered by many observers to have the best pitching staff in either league, have put together 34 complete games. Billy Pierce and Dick Donovan have eight apiece.

The New York Yankees, who put the finger on their pitching as the reason for their recent slump, have 33 with Whitey Ford the top man with 11.

Fishing, Game Films for OCSC

July meeting of Oakland County Sportsmen's Club will be held at the clubhouse, Waterford, beginning at 8 o'clock tomorrow evening.

Regular club members are invited to take along a special guest, their hunting or fishing partner, or next door neighbor.

Featured entertainment will be two fine outdoor type films "Salmon Safari," depicting one of America's greatest game fish, the Atlantic salmon, and the sport of catching them in the Gaspe Peninsula of Eastern Quebec. In addition, "Yukon Safari," a big game hunting film from the continent's last frontier, will be of interest.

President Bob White will announce final plans for the annual club family picnic Aug. 7.

With the National Skeet Shoot, scheduled for Aug. 29 through Sept. 4, less than a month away, project details of this all-important event will be discussed briefly.

Wiffi Western Co-Medalist

CHICAGO (AP) — The form sheet was slightly tattered, but school teacher Beverly Gammon of St. Paul, the 1954 runner-up, still loomed the gal to beat as the 55th Women's Western Amateur golf tourney entered its match-play phase today.

Yesterday's qualifying round which whittled an original 114 player field to 32, knocked out two seasoned contenders and nearly disposed of the meet's only former champion, Marjorie Lindsay of Decatur, Ill.

* * *

Jane Nelson of Indianapolis, runner-up in the 1953 Western Amateur, flunked with an 87, a dozen strokes behind the co-medalists, 18-year-old Wiffi Smith, former Mexico Open champion, and seasoned Carol Diringer, 29, of Tiffin, Ohio, who fired par-matching 75s.

* * *

Jean Hopkins of Rocky River, Ohio, a Western semifinalist in 1946 and 1947, was eliminated in a five-gal playoff at 85 which Miss Lindsay, the 1951 champion, managed to survive.

Miss Gammon, attractive 23-year-old Minnesota State champion, qualified with a 77 and collides with another tall beauty, Mrs. Dwight Anneaux of Chicago, in one of today's 16 first-round matches at well-trapped Olympia Fields Country Club. Mrs. Anneaux, a perennial contender, qualified with 82.

Only one other girl separated Miss Gammon, an English teacher at Mound, Minn., from the co-medalists. That was Chicago's fine young player, Virginia Dennehy, who shot a 76.

* * *

Miss Gammon lost in last year's storm-plagued Western finals to Claire Doran of Lakewood, Ohio, who skipped a title defense to complete marriage plans.

Miss Diringer, who is making her 10th Western Amateur appearance and still seeks a title, opens against Anne Richardson, Rollins College star from Columbus, Ohio, an 81 qualifier yesterday.

Miss Smith, of St. Clair, Mich., who looks like a young Patty Berg, takes on an Evanston, Ill., high School lass, Meriam Bailey. Miss Bailey also qualified at 81.

Tigers Blast 'Farmhands' in Tuneup for Road Trip

DETROIT (AP)—The Detroit Tigers yesterday afternoon prepared themselves for tonight's opener of a 19-game road trip by blasting their Buffalo farm club, 12-3, in an eight-inning exhibition game yesterday.

The game was called midway in the 8th to permit the Tigers to catch a train for their twi-night doubleheader with the Baltimore Orioles tonight.

The Tigers apparently had great fun. They battered Detroiter Ron Rozman for 15 hits and 10 runs in the 1st five innings.

Harvey Kuenn, Al Kaline and Harry Malmberg all got home runs.

Kuenn blasted the 1st pitch of the game over the left field fence. Kaline rapped out a home in the 3rd inning and Malmberg poled out a four-run circuit clout in the 4th.

Paul Foytack held the Bisons, a Class AAA club, to three hits and one run in the 1st four and two-thirds innings. Paul (Dizzy) Trout took over for Foytack after the latter was hit on the leg by a line drive.

The Bisons nicked Trout for four hits. One was a two-run homer by Tom Yewcic, former All-America quarterback from Michigan State University.

Detroit (A)	224	020	02—12	19 0
Buffalo (IL)	010	002	0x— 3	7 2

(Called end of 8½ inings to allow teams to catch train).

Foytack, Trout (5) and Wilson; Rozman, Hahn (6), Hamley (7) and Yewcic. W—Foytack. L—Rozman.

Home runs—Detroit, Kuenn, Kaline, Malmberg. Buffalo, Yewcic.

Puertas Beats Pete's; Drug Wins 7th Start

Puertas Service knocked Pete's Service out of 1st place in the Waterford Township Little softball League Monday on an 8-2 decision. Gordon Rice fanned 12 as Puertas won its 4th straight.

In Junior League action, Drayton Drug won its 7th straight by lacing Fillmore Hardware, 14-8, despite Jim Swain's 2-run homer for the Hardware club.

Babe Ruth Nines Gain Semifinals

Bessemer's Club Takes 1-Run Shutout From Southfield

Bessemer, Grosse Pointe Woods, Northwest Detroit and Huron Valley hung up victories Sunday to battle their way into the semifinals of the Babe Ruth League state baseball tournament.

In quarter-final games at Southfield High School, Bessemer squeezed by the Southfield Township nine, 1-0, and Grosse Pointe Woods handed Kalamazoo its 1st loss of the season, 7-3, in the surprise result of the tournament.

Quarter-final action at Birmingham High's field found Northwest Detroit, the tourney favorite, walloping Lincoln Park, 14-2, and Huron Valley doing nearly as well, 14-3, against the Port Huron Whites.

Saturday's semifinal rounds at Soiuthfield will pit Bessemer against Grosse Pointe Woods and Northwest Detroit against Huron Valley. Championship final will be held Sunday, also at Southfield.

Last Saturday's results:

Northwest Detroit 13, Birmingham 0; Huron Valley 4, Port Huron Reds 3; Grosse Pointe Woods 9, Berkley 8; Port Huron Whites 2, Walled Lake 0; Lincoln Park 11, Algonac 0; Kalamazoo 5, Escanaba 4.

Miami University of Oxford, Ohio, and Northwestern will meet in football for the 1st time this season on the latter's field on Sept. 24.

Griff's Keep Record Clean in 'D'; Cass Ponts Triumph

CLASS D
Griff's Grill 9, Rosebud Market 0.
CLASS E
Cass Ponts 4, St. George 2.
CLASS F
Dick & Wes 11, West Side 5
Boys Club 12, Don Nicholie 1
KNOTHOLE
GMC 17, White Sox 12.
North Side Aces 11, Senators 8.
Orioles 10, Tigers 8
Lytell-Colegrove 26, Earl's Market 16.

Griff's Grill retained its undefeated status in the Class D City League Monday by shutting out Rosebud Market, 9-0, behind the 2-hit pitching of Jim Jones.

Jones struck out 11 men, walked only one and was touched only for a 1st inning single by Dan McInnis and Larry Lamphere's 4th inning safety.

Bud Hayward collected 3 hits for Griff's, who got home runs from Ted Wharry in the 1st with one on and solo clouts by Jones in the 4th and Bob Smith in the 6th.

In Class E, Cass Ponts downed St. George, 4-2, as Terry Zellhart stopped the Georges on 3 hits in out-dueling Chuck Kirken, who yielded 4 hits.

Cary Wylie doubled in the winning run in the 4th inning.

Dick & Wes and Boys Club took easy decisions in Class F as the D&W club toppled the West Siders 11-5, and Boys Club drubbed Don Nicholie, 12-1.

Dave Jones hurled 2-hit ball in the Boys Club win, but lost his shutout in the 1st inning.

In the Knothole loop, GMC downed the White Sox, 17-12, with Don Seconder rapping out 4 hits; N.S. Aces tripped the Senators, 11-8; Orioles topped Tigers, 10-8, on Jon Gilbert's 5-hitter; and Lytell-Colegrove defeated Earl's Market, 25-16, in a marathon that saw the losers commit 16 errors.

Major Leagues

AMERICAN LEAGUE

	Won	Lost	Pct.	Behind
New York	59	37	.615	—
Chicago	57	37	.606	1
Cleveland	58	38	.604	1
Boston	55	41	.573	4
Detroit	50	43	.538	7½
Kansas City	38	57	.400	20½
Washington	33	61	.351	25
Baltimore	28	64	.304	29

TODAY'S SCHEDULE

Detroit at Baltimore (2), 5 p.m.—Garver (9-9) and Hoeft (10-3) vs. Moore (5-8) and Wilson (7-10).
Kansas City at Washington, (2), 5 p.m.—Boyer (5-2) and Herbert (1-6) vs. Schmitz (5-5) and Porterfield (7-13) or Shea (1-0).
Chicago at New York, 7:15 p.m.—Donovan (13-3) vs. Byrne (8-2).
Cleveland at Boston, 7:30 p.m.—Score (9-8) vs. Sullivan (12-8).

MONDAY'S RESULTS

No games scheduled.

WEDNESDAY'S SCHEDULE

Detroit at Baltimore (2), 5 p.m.
Kansas City at Washington, (2), 5 p.m.
Chicago at New York, 1 p.m.
Cleveland at Boston, 1 p.m.

NATIONAL LEAGUE

	Won	Lost	Pct.	Behind
Brooklyn	66	31	.680	—
Milwaukee	52	44	.542	13½
New York	51	46	.526	15
Philadelphia	51	49	.510	16½
Chicago	46	52	.469	20½
St. Louis	43	56	.462	21
Cincinnati	41	56	.423	24
Pittsburgh	37	61	.378	29½

TODAY'S SCHEDULE

Brooklyn at Cincinnati, 8 p.m.—Erskine (9-4) or Newcombe (16-1) vs. Black (4-1) or Gross (0-0)
Philadelphia at Milwaukee, 9 p.m.—Roberts (16-7) vs. Spahn (9-10)
New York at Chicago, 1:30 p.m.—Maglie (9-4) vs. Davis (5-5)
Pittsburgh at St. Louis, 8 p.m.—Donoso (2-5) vs. Arroyo (11-4).

MONDAY'S RESULTS

No games scheduled.

WEDNESDAY'S SCHEDULE

Brooklyn at Cincinnati, 8 p.m.
Philadelphia at Milwaukee, 9 p.m.
New York at Chicago (2), 1:30 p.m.
Pittsburgh at St. Louis, 8 p.m.

Wild Pitch Finishes Drayton League Tilt

A wild pitch in the last of the 7th inning broke up an 8-8 tie and gave Sylvan Center a victory over Day's Sanitary Service in a Waterford Softball League game Monday at Drayton Plains.

Day's tallied 5 runs in the 4th and Sylvan came back with 4 in its half. Each team scored 3 times in the 6th. In the last of the final inning, Chuck Young walked and took 3rd on Wayne O'Shaugnessy's single.

Young scored the tying run on an infield grounder, with O'Shaugnessy going to 3rd, from where he scored the deciding run on the errant pitch.

Day's Sanitary	000 503 0—8	8	4
Sylvan Center	000 403 3—8	6	2

Webster, McMorris and Cummings; O'Shaughnessy, Conley and Young.

Captain Talbert and Stars Trabert, Seixas Are Optimistic Over Chances of Keeping Davis Cup

NEW YORK (AP)—The three men most directly concerned with keeping the Davis Cup in the United States today looked ahead to the challenge round next month with guarded optimism.

Non-playing captain Billy Talbert and his two aces, Tony Trabert an Vic Seixas have one big tournament—the Pennsylvania championship—under their belts and it went just as they expected. Trabert beat Seixas in the final.

"Vic has a lot of work ahead of him," acknowledged Talbert. "He certainly is not up to the form he showed last December when we won back the Davis Cup from the Australians. But he's in the right frame of mind and should respond to some concentrated effort.

"I'm not planning any special training program, since we don't have the same problems as the Australians. They have been playing only weekend tennis, while our boys are match hardened right now."

* * *

While the Aussies have not yet won the right to challenge for the cup officially, it merely is a matter of Harry Hopman and his lads disposing of Canada this weekend, then Japan and finally the winner of the Italy-Sweden match.

Trabert's record is enough to send chills up and down the spines of the Australians. He has beaten Seixas eight times in eight meetings this year and has lost just one set since the French championships.

* * *

"I've never felt better, physically or mentally," said Trabert, who probably will turn professional this winter if he continues on his streak. "At 185 pounds, I'm five pounds heavier than last year.

"I have no worries about getting over-tennised. On the contrary, I'm eager for more competition."

"Nobody is going to beat Trabert this year," said the 31-year-old Seixas. "But I'm all ready for another Cup whirl. If I felt otherwise I'd be the first to say so.

* * *

"This is probably my last year of high pressure tennis. I've had three objectives—winning Wimbledon, a successful defense of my national singles title and holding the cup. I missed the first, but I don't intend to miss the last two."

Trabert and Seixas will rest this week, then pick up the pace at the Eastern Grass Courts championships next week at Orange, N. J.

Glory Bea Is Winner of PH-Mackinac Race

MACKINAC ISLAND (AP)—Glory Bea, 33-foot sloop out of Detroit's Bayview Yacht Club, won the Port Huron-to-Mackinac yacht race yesterday. The Class D entry made the 243-mile run in 48 hours, 28 minutes and 11 seconds.

Her corrected time of 38:08:48 was 8 minutes and 23 seconds better than the corrected time for the Canadian yawl Ivanhoe, 1st to finish among the 42 survivors of the storm-beset run.

Winners by classes:

CLASS A—1. Ivanhoe; 2. Manitou, Chicago; 3. Redhead, Grosse Pointe.
CLASS B—1. Kathmat II, Bayview; 2. Falcon II, Grosse Pointe; 3. Vitesse II, Chicago.
CLASS C—1. Fleetwood, Chicago; 2. Interlude, Milwaukee; 3. Bangalore, Milwaukee.
CLASS D—1. Glory Bea; 2. Happi-ness; 3. Albacora.

AL Contenders Start Home Stretch Run

By THE ASSOCIATED PRESS

The run for the American League pennant starts tonight as the western teams invade the East.

The Chicago White Sox, still trying to get the hang of staying in the lead, barge into Yankee Stadium to harass first place New York. And Cleveland, just two percentage points behind second place Chicago, tries to keep the lid on the Red Sox at Boston.

Those four are the teams to watch—although it might be smart to keep an eye on Detroit, too—as the contenders try to unsnarl the tight AL race. Could be things will be straightened out by August 7, when the western teams head home again.

New York limped back from a terrible tour of the West with only a one-game lead. The White Sox, in first from Friday night 'til Sunday afternoon, and Cleveland, both are a length behind. Boston trails by four games. Detroit was 7½ back.

Going into tonight's games, Chicago and Cleveland have the advantage, what with apparent romps ahead in Washington and Baltimore while New York and Boston have only Kansas City to provide a breather among the invaders. The White Sox and Indians play eight of their 14 eastern games against the tailenders.

Chicago has clobbered the Senators and Orioles in 20 of 25 games this season. Cleveland is 19-9 against the pair.

* * *

Dick Donovan (13-3) probably will pitch for the White Sox as they open their three-game series with the Yanks tonight. Tommy Byrne (8-2) is the New York probable.

In the Boston opener, Herb Score (9-8) is the Cleveland choice with Frank Sullivan (12-8) working for Ted Wiliams and the gang.

Detroit is at Baltimore and Kansas City at Washington in a pair of twi-night doubleheaders.

Any comparison between the National League "race" and the AL's is like confusing the quick and the dead. In the National, it's Brooklyn by 13½ as the Dodgers, still physically ailing, head West.

* * *

Manager Walt Alston has been able to field his regular starters only twice in the last 34 games, yet the Brooks have gained ground. They don't figure to lose it on this trip.

Outfielder Sandy Amoros, incidentally, won't make the tour with Brooklyn. He's staying behind for an X-ray check of his aching back.

Besides the Dodgers, the western teams also have to contend with Philadelphia. The Phils, 1½ games behind third place New York and three shy of second place Milwaukee, have won 14 of their last 15.

The Queen Abdicates

Laurene Anselmy Hangs Up Her Roller Skates After Brilliant 10-Year Career

One of the most brilliant careers in the amateur roller-skating competitive field has come to a close, in the announcement that lovely Laurene Anselmy, current national senior ladies champion, would retire this week.

Laurene, member of the family that operates Rolladium rink, appeared in her final exhibition Sunday night at Toledo, marking the start of the week-long 18th annual American Roller Skating Championships. She also skated (Saturday) in the gold medal proficiency tests for figure skaters.

Passing this test gives Laurene a unique record among North American amateur skaters. She has held every other title possible in the event, and this last medal will make her the only woman amateur skater ever to hold all three proficiency medals, according to her brother, Bert. They are for figures, singles, and dance skating.

Laurene, an amateur since 1946 has collected many titles, including some 12 American championships.

Her 1st North American title was in 1947 when she won the Juvenile "C" girls speed crown, and the juvenile girls figures and singles. In 1948 she won the North American juvenile girls figure and singles title; the North American junior pairs title, skating with Paul Lampkin; the NA junior girls figure and singles title in 1949; in 1950 the intermediate ladies figure and singles crown, and the novice fours, (Paul Lampkin, Gertrud and Ray Miller were partners); in 1951 the NA senior ladies figure and singles, then retained the title in 1952, 1953 and 1954.

A team of some 32 Pontiac area skaters are now in Toledo taking part in the current championships. They include entries in about every event, from singles, down through pairs, fours, figure skating, speed tests, skate dancing and proficiency tests.

Those in the event are:

John Matjec, Earl Fries, Andy Marchewka, Diane Grassi, Jerry Hamlin and Cecelia Darimont, Jerry and Cecelia with Charles Parker and Nita Steward, John Belding, Mary Landon, Beverley Hetherington, Jack Horner, Viris Landon, Dorene Pokorny, Ronald McDonell, Karen Seveigny, Sally Richardson, Susanne Richardson, Tom Meuhlermann, Richard Dahlberg, Shirley Davis, Gary Meeker, Bill Rookard, Jill Nameck, John Beeding, Ronald Sugg, Mary Alice Clouse, Mervin Perkins, Helen Nemeth, Beverley Doud, LaVonne Dailey, Donald Gates, Sally Barclay, Frank Blenman.

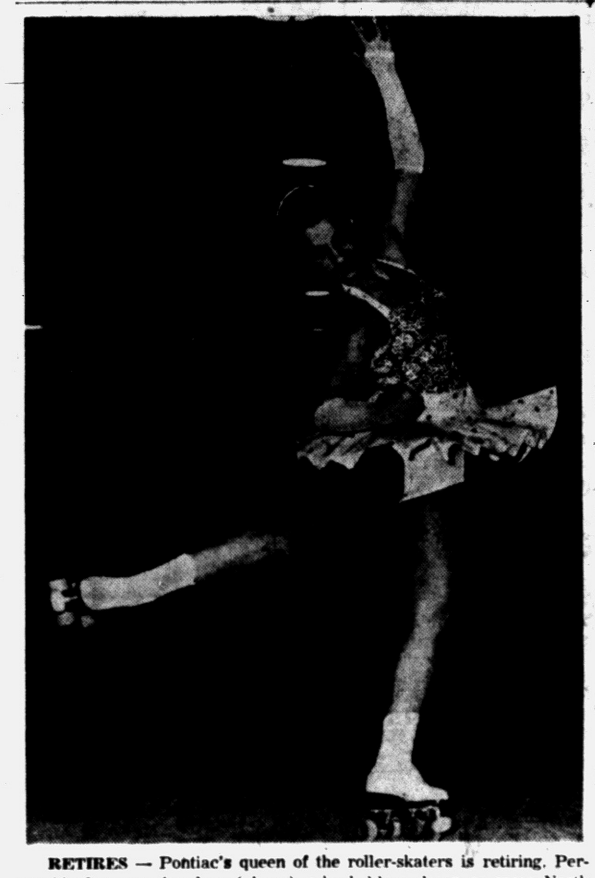

RETIRES — Pontiac's queen of the roller-skaters is retiring. Personable Laurene Anselmy (above), who holds a dozen or more North American skating championships hangs up the hardwood rollers this week after 10 years of a remarkable competitive career. She has remained an amateur all the way, currently holding the North American senior ladies crown.

3 Shutouts Mark Action in City's Softball Loops

A pair of one-hit shutouts and a three-hit whitewashing were contrasted with a free-scoring slugfest in Monday night's action in the city softball leagues.

Riteway Softwater's Cal Atwood, Stadium Inn's Ed McManus, and Percy McConner of Shaw's Jewelers tossed goose-eggs at opponents last night, but only the latter had easy sledding.

Riteway was forced to go eight innings before disposing of the Knights of Columbus, 1-0, at Beaudette Park. Pete Mihay and Frank Garza combined to battle Atwood on even terms until the 1st extra frame when a double by George Landino and Chuck Nichols' single broke up the game. Garza, who entered the fray in the 5th, was the victim. Atwood permitted one hit, a single by Paul Harworth in the 3rd.

McConner, who twirled a no-hitter in the weekend Metropolitan softball tourney final and lost, was more fortunate last night at Beaudette. He gave up a 4th-inning single to Jack Pote and coasted merrily along as Shaw's walloped Elks 810, 9-0. McConner aided his own cause with a 7th-inning home run while teammates Tom Pearsall and Louie Seay also cracked round-trippers.

Stadium Inn made a 1st-inning tally stand up for a 1-0 victory over cellar-dwelling Ashland Flying Octane at North Side Park. McManus was touched for only three hits, a double and two singles. John Geiger matched McManus after the 1st stanza and allowed five safeties. A long triple by Fred Zittle and Ray White's single were enough to win.

Gingellville scored at least once in every inning last night at North Side, but still lost to Avondale's girls, 14-13. Avondale's five-run 5th and four-run 7th helped to overcome the losers' steady scoring. Pitcher Nancy McCarter homered for Gingellville and Laura Mead belted a four-bagger for Avondale.

K. of C.	000 000 00—0	1	0
Riteway	000 000 01—1	7	1
Mihay, Garza and Racine; Atwood and Myren.			
Ashland	000 000 0—0	3	0
Stadium	100 000 x—1	5	2
Geiger and Burmeister; McManus and O. Wilson.			
Shaw's	220 110 3—9	12	0
Elks 810	000 000 0—0	1	3
McConner and Seay; Emsley and Berden.			
Avondale	011 350 4—14	14	5
Gingellville	114 121 3—13	12	5
McCaslin and Line, Goodell; McCarter and Galante.			

Michigan Rangers Arrange Fourth Annual Trail Ride

Michigan Rangers' 4th annual trail ride, one of the summer's highlighted events for this group of Davisburg horsemen, will be held during the last three days of the week. The "ride" will begin Friday and conclude on Sunday.

Site for the affair is the permanent camp grounds north of Ortonville on Sands Lake road and Sawmill Lake road. Between 40 and 50 are expected to take part. Any others interested are invited, but they must provide their own food. However, hay will be provided for their horses, Duke Brunson of the Rangers says. He may be contacted at FE 2-4032 for further information.

"We will be riding every day," Brunson explains. "The area is a beautiful one. There will be something doing all the time."

Route from Pontiac is out M15 to Ortonville, then follow arrows on Oakwood road, turn left on Sands road.

Poirier Beats Perez on Video

NEW YORK (AP) — Gene Poirier came back the hard way last night, five weeks after a knockout defeat, to win a blazing battle fro Danny Jo Perez.

The scrawny welter from Niagara Falls, N. Y., raked Perez with his left hooks and shook him with his right but never could bring him down in their 10-round war at St. Nicholas Arena. All three officials, Referee Barney Felix and Judges Bert Brant and Bill Recht scored it 6-4. The AP had it 7-3, also for Poirer, who was penalized the sixth round for a low blow.

In a race at Monmouth Park this year, Jockey Tommy Merz rode My Dream Lady, trained by his father and owned by his grandmother.

Birmingham Team Ties

Tying for top honors in the Junior-Women's District golf play at Knollwood Country Club Monday were the teams of Mrs. Richard Marsh of Country Club of Detroit and son Joe Brisson of Lochmoore, and the Lovell team, Mary Margaret and Ray of Birmingham CC.

Both teams had best ball totals of 69 to pace a field of 103 teams.

5 Coaches, 16 Grid Stars Added to 'Hall'

NEW BRUNSWICK, N.J. (AP) — Five coaches and 16 players, including the first small college player ever honored, have been added to the list of gridiron immortals in football's Hall of Fame.

They were named yesterday by an Honors Court composed of representatives from throughout the country. Among them was Cliff Battles, a brilliant all-around performer who played halfback at West Virginia Wesleyan in 1929-31.

The new list brings to 127 the number of players selected in three elections.

WE'RE MOVING!!
After August 1st We Will Be In Our New Location—
908 W. HURON AT TELEGRAPH
CUSTOM TAILORS RANDOLPH HARWOOD 81 So. Saginaw

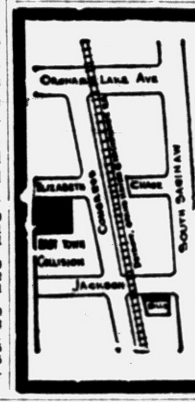

• COMPLETE COLLISION SERVICE
EAST TOWN COLLISION
Rear Equipment and Wheel Balancing
Frame and Axle Straightening
35 Elizabeth St. Ph. FE 4-5941



All you want when you want it with a Budget ONLY $76.50 PLUS INSTALLATION
BUDGET
GAS FIRED WATER HEATER by AMERICAN-Standard
This fuel-thrifty, automatic storage water heater provides an abundant, dependable supply of hot water. Comes in 20, 30 and 40 gallon models.
Easy Terms
You can buy now for modernization on a convenient time payment plan.
Eames & Brown Co.
55 E. Pike Ph. FE 3-7195

Watkins Lake Sailors Hold Weekend Races

With fine sailing weather prevailing over the weekend, Watkins Lake Boat Club yachtsmen held their Sunday races as well as make-up races Saturday.

In Sunday's competition, Jack Berlein won the Lightning sailboat class, with Glen Fries 2nd and Dave Green 3rd. "Skipping," piloted by Harmon Gillen, won the Thistle race, with Don Zannoth 2nd and Commodore Ted Schaad 3rd. Guy Duffield won the Snipe division, nosing out Sheldon Covert in a "Photo finish." Hoskins was 3rd.

Saturday's races saw Berlein again capturing the Lightning race, followed by Gus Eldred and Bob Conley. Don Zannoth edged Jim Parshall for victory in the Thistle event, with Harmon Gillen placing 3rd. Harry Freeman Jr. gained his 1st decision of the season in the small Snipe class, finishing ahead of Sheldon Covert and Guy Duffield.

U.S. Scullers Defend Laurels in Canada

PORT DALHOUSIE, Ont., (AP) — The 73rd annual Royal Canadian Henley Regatta, a four-day attraction in international competition, opens tomorrow with American scullers and oarsmen on hand to defend their titles.

John B. Kelly Jr., of Philadelphia, a past winner of the diamond sculls at the Henley-On-Thames in England, heads the entry list. He is scheduled for the championship singles Saturday, the big event of the regatta.

Couldn't Spoil Vacation

LANSING—A trailer explosion in Fort Wilkins state park last week failed to squelch the enthusiasm of a group of campers.

The trailer owners were burned, hospitalized, swathed in bandages —and then returned for the last two days of their vacation.

Wins in Junior Tennis

KALAMAZOO, Mich. (AP)—Second round singles matches continue today and doubles open in the afternoon in the National Junior and Boys tennis tournament.

Favored Mike Green of Miami Beach turned back Dale Brubaker of Trenton, Mich., 6-0, 6-0, in yesterday's first round of Junior singles.

Mrs. Harrison F. Flippin of Ardmore, Pa., is the chairman of the USGA Women's Committee which will conduct the 55th Women's Amateur golf championship Aug. 22.

SANDERS FOR RENT
TRAVIS HARDWARE
456 Orchard Lake Ave. FE 8-8794

GET YOUR CAR READY FOR VACATION!
We Will Check It Completely for You
and Give It an EXPERT TUNE-UP!
DOUBLE STAMPS WEDNESDAY

Soucy's Service
1211 North Perry St.
At Madison Street
FE 3-9557

Vic Soucy Louis Soucy

First Quality Original Equipment Quality


Also TAIL PIPES and EXHAUST PIPES
Ford, Chevrolet, Studebaker
INSTALLED FREE
Only $6.95 Fully Guaranteed
MARKET TIRE CO.
77 W. Huron St. Open "9 to 9" FE 8-0424

"FOR A GOOD USED CAR - GO TWO-ELEVEN"
... THAT'S
211
FEderal 4-4546 South Saginaw FEderal 4-4546
MATTHEWS-HARGREAVES, INC.
THE WORKING MAN'S USED CAR LOT!
Chevrolet

Normalize Your Weight and Relax
Steam Baths, Electric Cabinets
Physio-Therapy Daily from 9 a. m. to 9 p. m.
Call Today for Information
YMCA Athletic Club
FE 5-6116

Jac LeGoff asks:
WHAT IS YOUR MOST IMPORTANT ACTIVITY OUTSIDE OF YOUR JOB?

JAC LeGOFF, well-known television newscaster, WJBK-TV, Detroit

FREDDIE M. GARTER, Standard Oil Plant Cashier, Grand Rapids, Michigan:
"That's a hard question to answer, but if I have to select *one* outside activity as the most important, I think it would have to be my church work. I have been president of our Sunday School and now am serving as church treasurer. It has been a personally rewarding experience to be helpful in both a material and spiritual way. But there are two other outside activities in which I am very much interested—Scouting and PTA. I am the Scoutmaster of Troop 272 and am treasurer of the Godfrey School PTA."


MYRON E. JOLIDON, Standard Oil Division Industrial Relations Manager, Milwaukee, Wisconsin:
"Traffic safety has been a pet project of mine for a long time. Safety should be everyone's business, and I realized this more than ever when I had the privilege of serving as president of the Wisconsin Council of Safety and as chairman of the Foremen's Safety School of the Milwaukee Association of Commerce. I've spent 30 years in safety promotional work as a career, so my outside activity in behalf of traffic safety has been a little like a postman's holiday."



DEAN H. HULL, Standard Oil dealer, Springfield, Colorado:
"As a business man in a small community, I feel a special responsibility about good government in our town. There are a lot of privileges that go with citizenship, but for each one there is a balancing duty. Right now I am chairman of our City Council and in charge of the Streets Department and Electrical Department. I am also a member of the City Board on housing projects. Another important activity is the Student-Business Exchange Program, which helps local high school students get acquainted with business problems."


LEE WILSON, Electrician, Standard Oil Refinery, Sugar Creek, Missouri:
"I'm sold on Scouting, and for the past eleven years I have devoted most of my spare time to Boy Scout work. I am Scoutmaster of Troop 204, Independence, Missouri, and it's really rewarding to me to work with a boy who is making the hard climb up what we call 'the Eagle Trail'. You've heard that good Scouts become good citizens, and I know it's true. There's a special reward for Scoutmasters in watching their boys grow up and have a head start toward happy and successful adult lives. I am proud to be a part of this organization and to have two sons who are Boy Scouts."

Good citizenship on the part of a man or a company does not occur accidentally. It grows out of the constant practice of "The Golden Rule". Standard Oil is proud that many thousands of its employees and dealers find time to do just as good a job for their communities as they do for us.

STANDARD OIL COMPANY

Study Needed for U.N. Post

The Translator's Position Requires Constant Use of Scientific Terms

WASHINGTON—The task of the interpreter is becoming harder as science tosses strange new words into the everyday language of diplomats.

Today the United Nations' 56 interpreters and 79 translators, revisers and summary writers are struggling with such atomic age terms as betatron, breeder reactor and cyclotron.

Some 260,000 English, French, Spanish, Russian and Chinese words are spoken each day at the United Nations. Pitfalls bedevil the interpreter. For example, "demand" in English is a verb implying no compromise. But the French verb "demander" merely means to ask. The interperter must convey precise meaning.

Visitors to U.N. marvel at these experts who hear one language and then speak another.

"We would like to be regarded as necessary and human auxiliaries of international conferences," one linguist said.

Besides skill in languages a fluent interpreter must have a high I.Q., a steellike nervous system, excellent diction, instinctive diplomacy and unyielding honesty.

Labor Day was declared a legal holiday by an act of Congress in 1894.



I just keep telling myself I'm saving twenty bucks — I'm saving twenty bucks — I'm . . .

BOARDING HOUSE



OUT OUR WAY



WANT ADS
THE MARKET PLACE OF MILLIONS
Dial FE 2-8181

DIXIE DUGAN By McEvoy and Strieber



(Advertisement) (Advertisement) (Advertisement) (Advertisement)



NICK HALIDAY By Keats Petree



ALLEY OOP By T. V. Hamlin



NANCY By Ernie Bushmiller

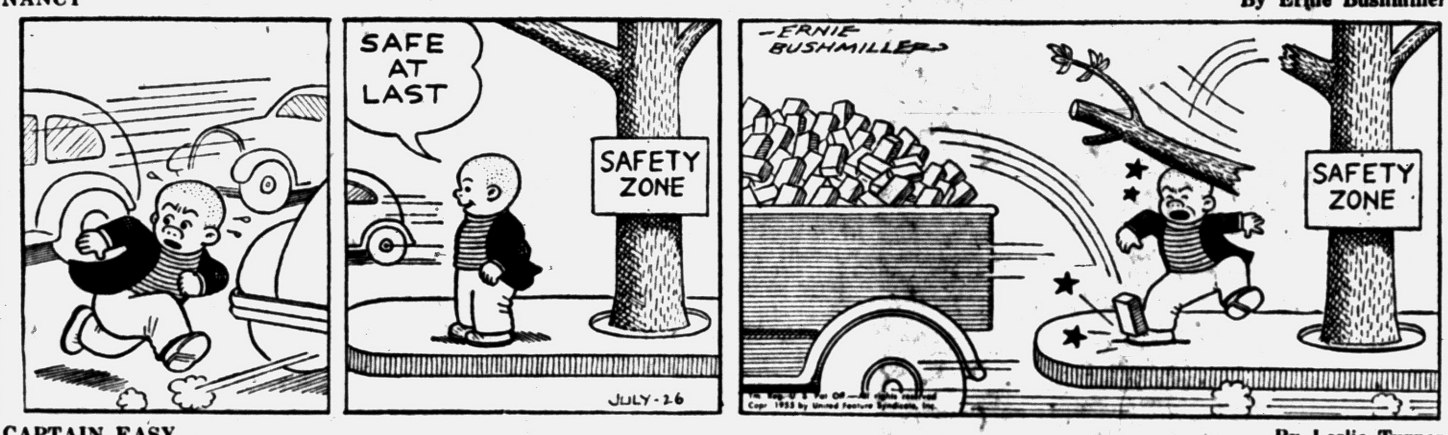

CAPTAIN EASY By Leslie Turner



BOOTS AND HER BUDDIES By Edgar Martin



GRANDMA By Charles Kuhn

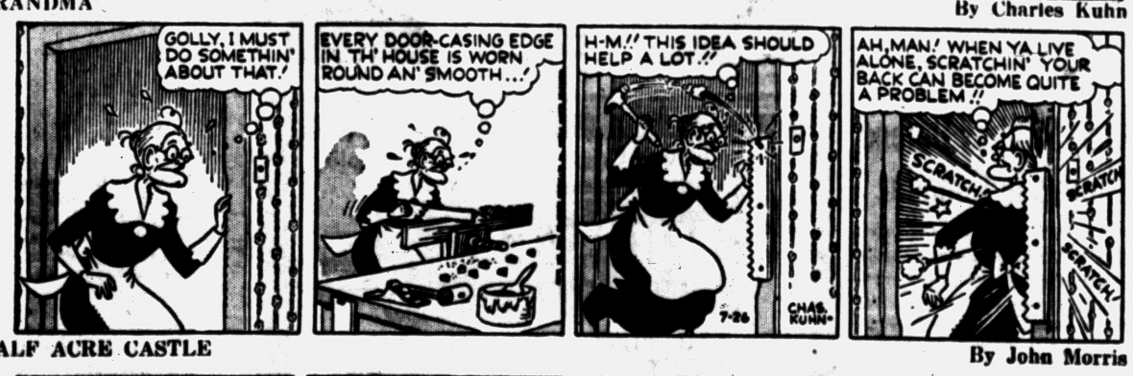

HALF ACRE CASTLE By John Morris



DONALD DUCK By Walt Disney



Chrysler, UAW Nearing Accord

Report Firm's Offer Close to Union Request for New Contract

DETROIT (UP) — Chrysler Corp. and the CIO United Auto Workers were reported today to have reached a broad area of agreement in negotiations on a new contract but details have yet to be worked out.

Chrysler submitted a proposal to the union eight days ago. The union replied to the offer at the resumption of talks yesterday. Neither side has made an official statement on the progress of the talks.

Further talks were scheduled today at 1:30 p.m.

UAW negotiators indicated the company's offer was not fully acceptable but that it formed a basis for negotiation.

The Chrysler proposal, a company source indicated, included a layoff pay plan similar to the one obtained by the union in its new contracts with Ford Motor Co. and General Motors Corp.

The negotiators were believed to be seeking a solution of the problem of pay differentials for workers in the skilled trades. After the Ford and GM national contracts were signed, skilled workers staged wildcat strikes that crippled production at both companies before agreements were reached on local levels. Skilled workers complained they did not receive sufficient recognition in the contracts.

Chrysler's contract with the UAW runs out Aug. 30.

Business Notes

Gordon M. McLeod, assistant cashier and auditor of Community National Bank, is attending a school for bank auditors and comptrollers at the University of Wisconsin. The school is sponsored by the National Association of Bank Auditors and Comptrollers and has an enrollment of 109 for the current session.

June Marion Newcombe, assistant branch manager of the Community National Bank of Pontiac, has been elected to membership in the National Association of Bank Women, the only organization made up exclusively of women bank executives.

NEW YORK (INS)—Shell Oil Co. reported today net income for the six months ended June 30 of $54,497,284, equal to $1.98 a common share. This compared with $63,435,549, or $2.31 a common share, in the same period last year. Sales increased to $713,465,632 from $655,610,335 in the initial half of 1954. The decline in earnings was attributable primarily to increased depreciation and accelerated amortization of recently completed major facilities, and amortization of non-producing off-shore leases acquired in the latter part of 1954.

NEW YORK (INS)—Continental Oil Co. announced net income for the six months ended June 30 of $22,172,000, equal to $2.27 a common share. This compared with $21,859,000, or $2.24 a common share, in the same period last year. Sales totaled $254,460,000 as against $247,616,000 in the initial half of 1954.

NEW YORK (INS)—National Biscuit Co. reported net income for the six months ended June 30 of $8,723,812, equal to $1.23 a common share. This compared with $9,257,760, or $1.31 a common share, in the same period last year. Sales increased to $190,897,725 from $182,314,787 in the initial half of 1954.

Natural Gas Plans Include City Area

LANSING (UP) — Consumers Power Co. yesterday told the State Public Service Commission how it plans to allocate natural gas heating service to the 30,000 additional customers it has asked permission to serve.

The Commission conducted a hearing into the company's request for permission to take on the additional customers. The proposed allocation by divisions:

Marshall-Battle Creek, 60; Bay City, 669; Central, 218; Flint, 3,717; Jackson, 1,131; Kalamazoo, 1,187; Lansing, 2,892; Saginaw, 1,450, and Southeastern-Pontiac - Mt. Clemens and Detroit Suburbs, 18,676.

Company officials said the allocation would take care of 13,701 customers who have been on the waiting lists for 12 months or longer. The remainder will be allocated on an "equitable" basis, officials said, between divisions after taking into consideration the number of applications and the number of non-space heating customers in each division.

Living Costs Rising

WASHINGTON (UP)—The government reported today that living costs edged up slightly in June to the highest point in 1955. They were still a bit lower than June last year.

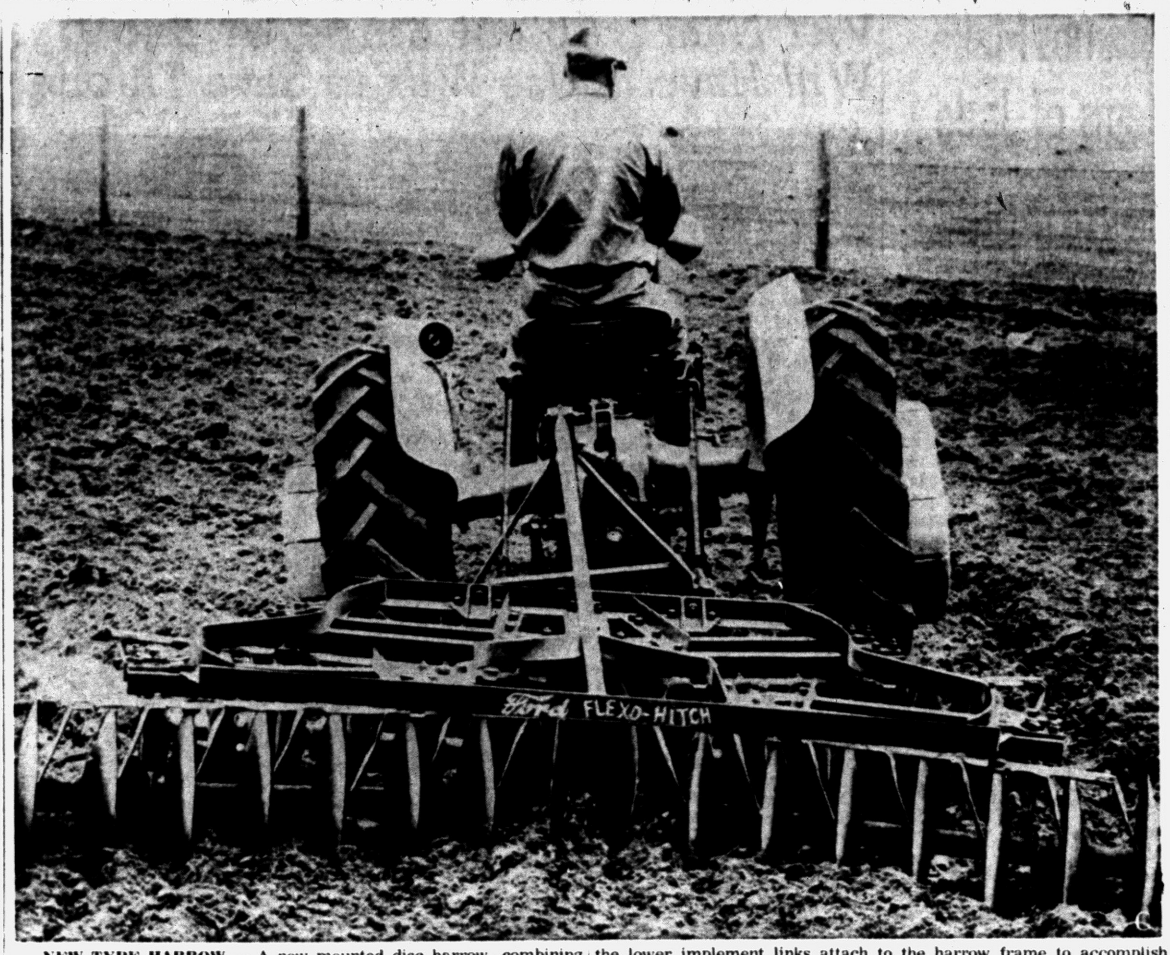

NEW TYPE HARROW — A new mounted disc harrow, combining the advantages of the floating action of a pull type harrow, and the convenience and depth control of a mounted harrow, has been announced by the Tractor and Implement Division of the Ford Motor Co. The new Ford Flexo-Hitch disc harrow employs L-shaped hinges where the lower implement links attach to the harrow frame to accomplish its unique floating action. As shown above, the harrow is free to follow the contour of the ground, resulting in better harrowing across dead furrows and ditches, and over ridges and back furrows.

Stocks Mixed in Quiet Market

NEW YORK (UP) — Stocks turned mixed today in a quiet market in early dealings.

Prices were quite narrowly mixed at the opening, and they changed very little as the session progressed.

Yesterday's market was higher with strong leadership in steels, motors, oils and coppers.

The Associated Press average of 60 stocks was up 70 cents at $177.0, a new record high level for the average. The previous high was estabfished July 6.

Prices today spread out over a fractional range either way.

U.S. Steel, whose directors meet today, opened on a block of 2,000 shares up ½ at 55¼. It was yesterday's most active issue up 1¼.

General Motors, second yesterday and up 4 points, opened today on a block of 2,500 shares off ⅜ at 133⅜. Bethlehem Steel, up 5¾ yesterday, started today at 159¾ off ⅝.

New York Stocks
(Late Morning Quotations)

Admiral	23 8	Jones & L	42 2
Air Reduc	35	Kelsey Hayes	34 4
Allied Chem	116	Kennecott	122 6
Allied Strs	59 4	Kimb Clk	52 6
Allis Chalmers	75 6	Kresge, SS	30
Alum Ltd	105	Kroger	41 7
Alcoa	68 4	LOF Glass	86
Am Airline	27 2	Lib McN&L	17 6
Am Can	41 6	Ligg & My	69 1
Am Cyan	60 3	Locsh Alrc	45
Am Gas & El	48	Loew's	23 1
Am Motors	10	Lorillard	22 2
Am News	34 1	Lou & Nash	86
Am Rad	25 5	Mack Trk	31
Am Seating	33 2	May D Str	43 4
Am Smelt	54 2	McGraw H	70 4
Am Tel & Tel	186 5	Mead Cp	64 4
Am Tob	72 5	Merck	23
Am Viscose	60	Midl Stl Pd	48
Anac Co	72	Monsan Ch	134 4
Anac W & C	59 4	Mont Ward	81 6
Armco Stl	44 3	Motor Pd	24 6
Armour & Co	13 1	Motor Wheel	31 1
Arms Ck	29 5	Motorola	53
Atchison	142 6	Mueller Br	35
Atl Cst Line	48	Murray Cp	35 6
Atl Refin	39 1	Nat Bisc	41 4
Avco Mfg	7 2	Nat Cash R	41 5
Balt & Ohio	31	Nat Dairy	41 5
Bendix Av	50 7	Nat Gyps	54 7
Benguet	1 1	Nat Lead	76 4
Beth Steel	159 6	Nat Thea	10 4
Boeing Air	58 6	NY Central	48 1
Bond Strs	18 1	Nia M Pow	34 7
Borden	65	Norf & West	58
Borg Warner	46 2	No Am Av	4
Briggs Mfg	21 2	Nor Pac	78
Bris My	32 3	Nwst Airline	23 7
Brun Balke	26	Ohio Oil	34 7
Budd Co	22 2	Owens Ill Gl	138 4
Burroughs	33 1	Pac G & E	51 3
Calumet & H	13	Pan A W Air	20 5
Camp Soup	39 7	Panh Eqt	31 6
Campb Wy	37 3	Param Pict	42
Can Dry	16 5	Parke Da	41 7
Cdn Pac	35	Penney, J C	91 6
Capital Airl	34 5	Pa RR	28 7
Carrier Cp	65 3	Pepsi Cola	24 3
Case, JI	17 2	Pfizer	46
Cater Trac	53 2	Phelps D	56 7
Ches & Ohio	52 2	Philco	37 7
Chrysler	90 1	Philip Mor	41 6
Cities Svi	53 6	Phill Pet	74 3
Climax Mo	72 4	Pit Plate G	82 4
Cluett Pea	42 6	Proct & G	100 2
Coca Cola	140 2	Pullman	67
Colg Palm	56	Purity Oil	39 6
Col Gas	16 5	RCA	50 1
Comw Ed	43 7	Rao Hold	16 6
Con Edis	50 5	Repub Stl	47
Con N Gas	34 7	Rex Drug	9 6
Consum Pow	49 5	Rey Met	223
Cont Bak	39 2	Reynolds Tob B	48 3
Cont Mot	10	Rock Spg	29 6
Cont Oil	86 2	Safeway St	42 7
Corn Pd	28 2	St Jos Lead	52 2
Curtiss Wr	20	St Reg Pap	44 3
Deere	36 4	Scoville Mfg	38 6
Det Edis	37 1	Sea1 Al RR	80 6
Dis C Seag	40 4	Sears Roeb	97
Doug Aire	69	Shell Oil	67 1
Dow Chem	54 7	Simmons	48
Du Pont	230 2	Sinclair O	57 4
East Air L	56 2	Socony Mob	60 7
East Kod	79 7	Sou Pac	63
El Auto Lite	45 4	Sou Ry	96 2
El & Mus	4 1	Std Brand	41
Emer Rad	15	Std Oil Calif	95
Erie RR	23 5	Std Oil Ind	52 6
Ex-Cell-O	47 5	Std Oil N J	137
Faib Mor	27 4	Std Oil Ohio	49 3
Firestone	65 1	Stevens, JP	27 5
Food Mach	52 2	Stud Pack	10 3
Freepot Sul	82	Sun Oil	72
Freuh Tra	44 6	Suther Pap	50 6
Gen Bak	100 2	Swift & Co	51 3
Gen Dynam	55 1	Sylv El Pd	47 3
Gen Elec	52 2	Texas Co	104 6
Gen Foods	28 4	Tex G Sul	41 6
Gen Mills	77	Thomp Pd	47 2
Gen Motors	132 6	Timk R Bear	58
Gen Tel	42 7	Tran W Air	33 2
Gillette	82 6	Transamer	46 4
Goebel Br	7 5	Twent Cen	29 4
Goodrich	65 7	Underwood	41 3
Goodyear	57 6	Un Carbide	100 3
Grah Paige	2 3	Un Pac	102 6
Gt No Ry	42 3	Unit Air Lin	49 2
Gt West S	21 6	Unit Aire	72
Hayes Mfg	7 4	Unit Fruit	58 2
Hersh Choc	48 4	Un Gas Cp	32 1
Holland F	14 6	US Lines	23
Homestk	39 5	US Rubber	48
Ill Cent	63 7	US Steel	54 6
Indust Ray	54 6	US Tob	39 2
Ing Rand	56	Van Raal	36 4
Inland Stl	77 1	Waigreen	29 5
Interlak Ir	27	Warn B Pic	19 7
Int Harv	40 7	West Un Tel	23 6
Int Nick	78	Westg A Bk	28 2
Int Paper	109 4	Westg El	67 2
Int Tel & Tel	29 7	White Mot	46 4
Isl Crk Coal	26 2	Wilson & Co	13
Johns Man	84 4	Woolworth	52 1
		Young S&W	25 4
		Youngst Sh	91 6
		Zenith Rad	125

The average farm in Formosa is three acres.

MARKETS

Produce

DETROIT PRODUCE

DETROIT (AP)—Today's Detroit Union Proudce Terminal report:

Supplies at the terminal more than adequate to meet rather slow demand. Carrots, celery and peppers slightly weaker; potatoes dull, other commodities about steady.

Apples: Bushels 2¼" up U S No 1's: Del Stars, Fair 1.00, Va Reds 3.50-3.75, Transparent 2" up 2.00; W. Va. Reds 3.50-3.75; N. J. Beautys 2½" up 2.50, Starrs 2½" up 2.00.

Avocados: Calif flat boxes 14s 3.00, 10s 2.50; Fla. flats 8-11s 2.00-2.25.

Blueberries: Mich. 12 pt flats per pt. large 25 cents; med 20 cents.

Cantaloups: Western jbo crts 18s, 4.50-5.50, 23s, 5.50-7.75, 27s, 5.00-9.00, 36s, 7.00-10.00.

Carrots: Calif. crts 6 doz bchs, 5.00; 24 crts 48 1-lb. film sacks 3.50-4.00 mostly 350-3.75; 1-lb film sacks, 1.90-2.00.

Celery: 16 in crts, Pascal, 2-2½ doz Calif. 4.25-4.50; Mich 2.75.

Cucumbers: N.J., bu bskts. 2.50-2.75.

Grapes: Direct receipts Calif lugs seedless 4.50; Ariz seedless 3.75-4.00; fair 3.00-3.25; reds 3.50-3.75.

Honeydews: Calif, flat crts 9s, 4.25, 12s 4.50.

Lettuce: Western, ctns 2 doz 2.50-3.50, mostly 2.75-3.00; ½ doz 2.75.

Limes: Fla, 1.5 bu ctns 1.00-1.25.

Okra: Tex, ½ bu bskts, small 3.50.

Onions: Yellows, med, western, 1.75-2.25, large 2.50-2.75; whites, med, 2.50-3.00; midwestern yellows, med, 1.25-1.75.

Peaches: Calif Elbertas ½ bu bskts, 2¼ in up, 3.35-3.50 coxes 65s and larger 2.50-2.65; N J ¾ bu bskts Jersey Lands 2¼ in up, 6.50; ½ bu. bskts 2 in up, 3.50.

Peppers: Bu bskts bell type medium to large N.C. 3.00-3.25.

Persian Melons: Calif flat crts., 6-12s 3.50-4.00.

Potatoes: 100 lb sacks U.S. No. 1, size A, washed unless otherwise stated: Calif. long white 3.00-4.00; 50 lb sacks 1.70-1.75; 5-10 lb sacks in master containers 2.40-2.65; reds, best 3.50; Ariz. reds, 2.00-2.75; Tex. reds 2.50-3.00; N. C. reds size B, 1.25-1.60; Va. 50 lb sacks Sebagos 1.50 Katahdins 1.15; Mich. 50 lb. sacks round whites, 1.00-1.15.

Radishes: High 24-8 oz. film sacks 1.85-2.00.

Strawberires: Calif 12 pt flats 4.25-4.50.

Sweet potatoes: La 50 lb crts Porto Ricans US No 1s 4.00-4.65; Okla. bu. bskts yams 3.50-4.00.

Tomatoes: 10 lb bskts. vine ripened: Ohio 90 cents, fair 50 cents; Tenn. 1.00.

Watermelons: Southern, per melon cannonballs 42-44 lbs. 90-1.00; 32 lbs. 75-80 cents; Congo 34 lbs 1.00; 32 lbs 85 cents; 25 lbs. 65 cents; Long Greys 32 lbs 85 cents; 30 lbs 80 cents; 27 lbs 75 cents; 26 lbs. 75; 32 lbs 85-90 cents; 25 lbs 85 cents; 22 lbs 55-60 cents.

DETROIT EGGS

DETROIT, July 25 (AP)—Eggs, f.o.b. Detroit, cases included, federal-state grades:

Whites—Grade A jumbo, 55; large, 44½-51, weighted average, 46½; medium, 35-3, wtd avg 38½; small, 39-33, wtd avg 29½; B large, 42. Pee wees 21.

Brown—Grade A large, 44-49, wtd avg 44½; small, 29. B large, 41; C large, 27-35-43, wtd avg 27½. Pee wees 21. Checks 22.

Commercially graded:

Whites—Grade A extra large, 46; large, 42-43; medium, 38. B large, 29.

Browns—Grade A extra large, 44; large, 33-41; medium, 29-36; small, 28.

DETROIT POULTRY

DETROIT, July 25 (AP)—Prices paid per pound f.o.b. Detroit for No. 1 quality live poultry up to 10 a.m.:

Heavy hens, 26-27; light type, 18-19; heavy broilers or fryers (2½-3½ lbs), gre, crosses, 30. Caponettes 4-5 lbs. 38.

CHICAGO BUTTER AND EGGS

CHICAGO, July 25 (AP)—Butter steady; receipts 1,097,598; wholesale buying prices unchanged: 93 score AA 56.75; 92 A 56.75; 90 B 54.5; 89 C 52.5; cars 90 B 55; 89 C 53.5.

Eggs steady to firm; receipts 12,301; wholesale buying prices uncahnged to 1½ higher; U.S. large whites 60-69.9 per cent A's 37; mixed 36.5; mediums 31; U.S. standards 29; dirties 23.5; checks 23; current receipts 24.5.

CHICAGO POTATOES

CHICAGO, July 25 (AP)—Potatoes: arrivals 223, on track 353 and total U.S. shipments Friday 181, Saturday 132 and Sunday 25; supplies moderate, demand good and market slightly stronger, arlot track sales; California Long Whites $3.05-3.30, round reds $3.00-3.20; Arizona round reds pale color $2.50.

DETROIT STOCKS
(Hornblower & Weeks)

Figures after decimal points are eighths

	High	Low	Noon
Baldwin Rubber*		16.5	17.2
Gerity-Michigan*	....	2.7	3.1
Kingston Products*	....	3.0	3.4
Masco Screw*	....	3.0	3.1
Midwest Abrasive*	....	8.0	9.0
Rudiy Mfg*	....	8.0	9.0
Wayne Screw*	....	1.2	1.3

*No sale; bid and asked.

STOCK AVERAGES

NEW YORK, July 26—Compiled by The Associated Press.

	30 Indus.	15 Rails	15 Util.	60 Stocks
Net change	—.2	—.2	—.2	—.2
Noon, today	247.2	135.4	75.3	176.8
Previous day	247.4	135.6	75.5	177.0
Week ago	240.1	133.1	74.7	172.8
Month ago	237.0	137.2	73.1	172.2
Year ago	178.8	98.8	63.2	132.2
1955 high	247.4	139.1	75.5	177.0
1955 low	203.2	114.9	67.2	148.8
1954 high	211.9	123.0	68.3	155.2
1954 low	143.9	77.8	58.4	108.0

Grains Trading Down Slightly

CHICAGO (UP) — Grains had a slightly easier tone on the Board of Trade today although no large-scale selling developed.

Wheat and corn lost small fractions. Oats fluctuated around prevjous closing prices, at times showing minor gains.

Wheat near the end of the first hour was ¼ to ½ lower, September $1.99⅝; corn unchanged to ⅜ lower, September $1.34⅛; lower oats ⅛ lower to ¼ higher, September 59⅞; rye unchanged to ¼ lower, September 98¾; soybeans ½ lower to ¼ higher, September $2.24, and lard unchanged to 15 cents a hundred pounds lower, September $10.70.

Grain Prices

CHICAGO, July 26 (AP) — Opening grain

Wheat		Sep	59⅛
Sep	1.99⅝	Dec	62¾
Dec	2.02⅞	Mar	.64
Mar	2.02	May	.63½
May	1.98¼	**Rye**	
Corn		Sep	.99
Sep	1.33⅛	Dec	1.02
Dec	1.27⅝	Mar	1.05¼
Mar	1.31	**Lard**	
May	1.33¼	Sep	10.80
Oats		Nov	10.22

Livestock

DETROIT LIVESTOCK

DETROIT, July 26 (AP)—Hogs salable 500. No early sales, demand narrow and indifferent, undertone weak to lower.

Cattle salable 550. Market fairly active, fully steady on rather small receipts; about 40 per cent receipts cows; load prime 1241 lb fed steers 24.25; bulk average good and choice fed steers and yearlings 21.00-24.00; some commercial and low good steers 18.50-20.50; no choice fed heifers offered early, few sales utility and commercial heifers and light steers 13.00-17.50; most sales utility and commercial bulls 13.50-15.50; early sales utility cows 11.00-13.00; canners and cutters mostly 9.00-12.00. Feeders scarce.

Calves salable 275. Market fairly active, steady; broad demand for high choice and prime; few sales high choice and prime individuals 25.00-30.00; some held higher; bulk good and low choice vealers 18.00-24.00; utility and commercial grades 13.00-18.00; light culls mostly 5.00-10.00; some light utility immature vealers 10.00-13.00.

Sheep salable 50. Not enough sheep and lambs to make a market early.

CHICAGO LIVESTOCK

CHICAGO, July 25 (AP)—Salable hogs 10,000; moderately active, butchers steady to 25 lower; decline on U.S. No 2 and 3s under 210 lb late and through the close, sows generally steady to strong; most U.S. No 1 to 3s 200-240 lb 17.25-17.75; largely 17.50-17.75 on mixed No 1 and 2s 200-220 lb; around 200 head mostly No 1s with No 2 ends 200-225 lb at 18.00; most 250-280 lb 17.00-17.50; a few 290-330 lb 16.00-16.75; a part deck around 260 lb at 15.25; a few 170-190 lb 16.50-17.50; and a few 140-160 lb 14.00-16.00; most sows 400 lb and lighter 14.50-16.00; a few 270-300 lb 16.25-16.50; bulk 400-500 lb 13.50-14.75; heavier weights ranging down to 12.50 and below for averages up to 600 lb.

Salable cattle 17,000; salable calves 400; steers 1150 lb down and heifers moderately active, mostly 25-50 higher; steers over 1150 lb slow, mostly steady to 25 higher; cows steady to 25 higher; bulls mostly 50 higher; vealers fully steady; stockers steady to weak; two loads prime 1150 lb steers 25.25 and 25.50; a few loads prime 1000-1250 lb 24.25-24.50; bulk choice and prime steers 21.50-24.00; a few high commercial and good 19.00-21.00; several loads prime 1050-1075 lb heifers 23.25-24.00; load lots mixed choice and prime 22.25-23.00; most good and choice 19.50-22.00; utility and commercial cows 11.50-13.50; canners and cutters 9.50-12.25; utility and commercial bulls 14.00-15.50; good and choice vealers 17.00-22.00; cull to commercial 10.00-16.00; several loads good to low choice yearling stock steers 19.65-20.50; a load of medium 634 lb 18.50; a load of medium 600 lb stock heifers 14.25.

Gets 4-25 Year Term

FLINT (UP)—Robert Sears Roebuck, 34, of Flint, was sentenced to 4 to 25 years in prison Monday after pleading guilty to an armed robbery charge before Circuit Judge Stephen J. Roth. He was accused of robbing a Flint gasoline station of some $2,800 last June 16. An accomplice is sought in the case.

Given Jail Sentence

Arthur Dennison, 45, of 92 Judson St., yesterday was sentenced to six months in Oakland County Jail by Circuit Judge Frank L. Doty. Dennison pleaded guilty to a third drunk driving offense July 18.

Collins Named to GM Public Relations Staff

Fred Collins, of 2551 Silverhill Road, Waterford Township, veteran Detroit newspaper and magazine writer, has been appointed to the General Motors Department of Public Relations Staff, it was announced today by Paul Garrett, GM vice-president.



COLLINS

For the last 12 years Collins has served as Detroit Bureau Manager for Time, Inc. Collins will join the staff of A. G. DeLorenzo, director of Press, Radio and Television Relations for General Motors. The appointment is effective Sept. 1.

Collins joined the editorial staff of the Detroit Times in February, 1923, and in October, 1943, was assigned to Time, Inc.

Richard J. Malloy, a member of the editorial staff of the Washington Post for the past three years, will also join DeLorenzo's section in the GM Department of Public Relations, Garrett announced.

First Half Record Set in Auto Sales

DETROIT (UP) — Factory sales of motor vehicles during this year's January — June period was made up of 4,226,729 cars, 634,772 trucks and 1,832 coaches, the Automobile Manufacturers Assn. reported today.

The over-all total and the passenger car total top any previous volume for a like period. The combined car-truck and coach total also marks a new six month record. The previous record was set in the second half of 1950 when 4,252,740 cars, trucks and coaches were sold at the factory.

In the first half of 1954 the factories sold 2,971,551 cars, 563,904 trucks and 2,134 coaches.

The association's figures show shipments to foreign markets in this year's first half numbered 146,847 cars, 99,278 trucks and 228 coaches. In the like 1954 period 116,921 cars, 95,318 trucks and 110 coaches were shipped abroad.

Commercial, Industrial Failures Show Decline

NEW YORK (UP) — Commercial and industrial failures declined to 172 in the week ended July 21, lowest so far this year, Dun & Bradstreet reported today.

This compared with 224 the previous week and 188 in the same week of 1954.

Failures involving liabilities of $5,000 or more fell to 140 from 192 the previous week and 163 a year ago.

Breakfasts—Luncheons
Meet Your Friends in the
Riker Fountain
Riker Bldg. Lobby

VACATION TIME
Means heavily traveled highways . . . and it will pay you to double check your insurance coverage before you leave on an extended trip.
H. W. HUTTENLOCHER Agency
H. W. Huttenlocher, 318 Riker Bldg. — Max E. Kerns, FE 4-1551

Mexicans Map Self-Protection

Set Up Organization to Guard Industry From Foreign Encroachment

MEXICO CITY (UP)—A new organization designed to protect Mexican enterprises from encroachment by foreign capital has been formed here.

Known as the Association de Empresarios Mexicanos, its purpose is to encourage capital to move in where it will benefit Mexico, prevent foreign capital from moving in if it will hurt Mexican industries. It has two presidents.

One of these is a banker-industrialist. O. L. Longoria Jr., head of many firms operating chiefly in Mexico's cotton-producing sections.

His co-president is Antonio Ruiz Galindo, economy minister during the administration of former President Miguel Aleman. Ruiz Galindo now heads a firm that manufacturers steel and wooden furniture.

Longoria expressed a fear that foreign interests will invest so heavily that they will displace national capital in the same lines of business.

"We favor investment of foreign capital only when it creates new channels of business by erecting new industries, or by granting credits," he added.

Pontiac Deaths

Kermit Lane

Funeral for Kermit Lane, 34, 1475 Collier Rd. will be at 2 p.m. Thursday in the Coffee Funeral Home at Beckley, W. Va. The body is being sent there from the Allen Funeral Home at Lake Orion tonight. He died as a result of an automobile accident on Walton Blvd. early this morning.

Born at Flat Top, W. Va. April 1, 1921 he came to Pontiac 20 years ago, and was employed at Pontiac Motor Division.

Surviving besides his parents are a son and daughter, Kermit and Mary Lou at home.

Also surviving are two sisters and six brothers, Mrs. Lonnie Lilly of Flat Top, Mrs. Knoll Lilly of Dryden, Orlando in Indiana, John, Frank and Era in Coal Ridge W. Va., Dewey in Oxford and Billy at Williams Lake.

James J. Plummer

Funeral for James John Plummer, 8-year-old son of Kyle and Mildred Rossman Plummer of 866 Cedar St., will be at 2 p.m. Thursday from the Dudley H. Moore Funeral Home in Auburn Heights. The Rev. J. Harvey McCann of United Presbyterian Church, Auburn Heights, will officiate and burial will be in White Chapel Memorial Cemetery.

Born in Pontiac Aug. 23, 1946, he died early today in St. Joseph Mercy Hospital. He had been ill two days.

James was in the fourth grade at Emerson School

Besides his parents he is survived by a brother and two sisters, Wayne, Bonnie Jean, and Patricia, all at home. Also surviving are his grandparents, Mr. and Mrs. James Plummer, of Pontiac, and Mr. and Mrs. John Rossman, of Hadley.

News in Brief

Orba Clayborn, 23, of Clarkston, paid a $50 fine yesterday after pleading guilty to reckless driving before Municipal Judge Cecil McCallum.

After pleading guilty to driving under the influence of liquor yesterday, Bessie Olson, 42, of Hazel Park, paid a $75 fine and $25 costs. She appeared before West Bloomfield Township Justice Elmer C. Dieterle.

Nelson L. Clark, of Drayton Plains, told Pontiac Police that someone broke into his car yesterday while it was parked on Irwin street. He said the right vent glass was broken bu tnothing was determined missing.

If your friend's in jail and needs bail, Ph FE 5-9424 or MA 5-4031

Rummage sale. Dishes, clothes, tools and some furniture. 134 Raeburn. 5 to 9 p. m. Tuesday, Wed and Thurs. —Adv.

In 1940, 15.3 per cent of Americans 18 to 21 years old were attending college compared to 24 per cent in 1953.

Business Receipts Tax Deadline Is July 31

LANSING (UP)—The State Revenue Department warned today that the business activities (or business receipts) tax for the second quarter of 1955 must be paid by July 31 to avoid penalties.

Clarence W. Lock, deputy state revenue commissioner, said this is the last return which carries the 4 mill rate.

The last Legislature increased the rate to 6½ mills, effective July 1, but the old rate covers business done in April, May and June.

LATE MODEL TYPEWRITERS
and
Adding Machines
TO RENT
Ask About Our Rental Purchase Plan
TISDALE OFFICE MACHINES
460 W. Huron St.
FE 5-1111

511 Community Nat'l Bank Building
Phone FE 4-1568-9
BAKER & HANSEN
Donald E. Hansen, Res. FE 2-5513 — Richard H. DeWitt, Res. FE 5-3793
Accident Insurance, Automobile Insurance, Burglary Insurance, Bonds—All Types
Fire Insurance, Liability Insurance, Life Insurance, Plate Glass Insurance
"EAT AND DRINK WITH YOUR RELATIVES: DO BUSINESS WITH STRANGERS"

STOCKS—BONDS
Consult Us for First Hand Information in Stocks and Bonds
We maintain a direct line to a member of all principal exchanges with up-to-the-minute quotation service available at all times.
C. J. Nephler Co.
414 Community National Bank Bldg. FE 2-9119

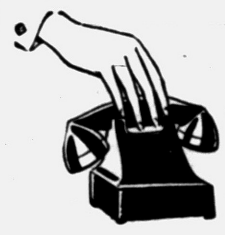

Complete Investment Facilities . . . at Your Finger Tips
Just pick up your phone and call us for experienced service on your investments. Your inquiries are welcome —by phone, by letter or in person.
WATLING, LERCHEN & CO.
Member New York Stock Exchange and other leading exchanges
PONTIAC OFFICES
716 Pontiac State Bank Building
FE 4-2895

NOTICE

The Township Zoning Board of Independence Township, Oakland County, Michigan, will hold a public hearing on Monday, August 1, 1955 at 7:30 p.m. at the Independence Township Hall, Clarkston, Michigan, for the purpose of considering proposed changes in zoning districts. A map showing the proposed changes may be examined during regular township office business hours at the Independence Township Hall, Clarkston, Michigan.

Dated: July 11, 1955.

INDEPENDENCE TOWNSHIP ZONING BOARD.

July 12, 26, 1955

131st Semi-Annual Statement
CAPITOL SAVINGS & LOAN COMPANY
HOME OFFICE: Lansing, Michigan — BRANCH OFFICES: Detroit and Pontiac
June 30, 1955

ASSETS		LIABILITIES	
First Mortgage Loans	$25,001,762.08	Shareholders Accounts Including Dividends Credited	$27,213,649.07
Home Purchase Contracts	2,107,012.08	Loans in Process	342,433.89
Share Loans	208,587.27	Tax and Insurance Escrow Accounts	416,741.96
Interest in Process of Collection	14,933.06	Unapplied Credits	1,806.76
Home Office Building	415,088.72	Federal Income Tax—Provision for	48,000.00
Branch Office Buildings	234,286.65	Other Liabilities	13,387.66
Real Estate Acquired	9,713.12	Reserve for Interest Uncollected	14,914.42
Furniture, Fixtures and Equipment	73,069.30	Reserve for Depreciation—Office Buildings and Furniture and Equipment	196,744.53
Prepaid Expenses	5,097.13	Reserve for Capitalized Interest	265.66
Miscellaneous Assets	3,178.82	Unearned Profit on Sale of Real Estate	146,736.72
Federal Home Loan Bank Stock	525,000.00	Legal Reserve	2,553,000.00
United States Government Securities	1,272,531.00	Undivided Profits	1,102,230.52
Other Investment Securities	23,198.50		
Cash on Hand and in Banks	2,151,453.31		
	$32,049,911.19		$32,049,911.19

STATE OF MICHIGAN } ss.
COUNTY OF INGHAM }

J. I. VanKeuren and R. B. Pennell, President and Secretary, respectively of Capitol Savings & Loan Company of Lansing, Michigan, being duly sworn, severally depose and say that the above is a true statement to the best of their knowledge and belief.

J. I. VAN KEUREN, President
R. B. PENNELL, Secretary

Subscribed and sworn to before me this 11th day of July, 1955.
ROBERT E. CLARK
My commission expires June 28, 1958

Battle in Parisian Music Halls Emphasizes Risque Acts to Entice Foreign Tourists

PARIS (NEA)—A bitter "battle of the music halls" is being waged in the Paris entertainment world. The combatants are Henri Varna, director of the Casino de Paris; Paul Derval of the Folies-Bergere and Pierre-Louis Guerin of the Lido.

* * *

All three are fighting for the custom of around 1,450,000 foreign visitors who are expected to come to Paris between now and November. Their arms are "atomic" dancing girls, nudes, stupendous stage settings and ultra-luxurious trappings.

It was Lido's Guerin, youngest of the three, who started the offensive some five years ago with the declaration: "I want the whole world to think of the Lido when looking back on their peep into Paris night life.

His goal, ever since then, has been to lure customers away from the traditional Montmartre to the bright lights of the Champs Elysees and make his Lido the world's No. 1 music hall.

WINS ROUND

Guerin so far has won a couple of rounds. His efforts have succeeded in closing two world famous night haunts—the Bal Tabarin and the Nouvelle Eve. He achieved this by instituting an all-inclusive charge, well aware that the majority of post-war American tourists belong to the salaried classes rather than multi-millionaires on a world cruise.

He also instituted the American-style chorus. At the Lido the Bluebell Girls, all five-feet-ten and British, introduced dynamic dance routines. He puts on a new show every 15 months.

"The man is mad," snorts Derval. "He knows that since the war it takes all of four years to write off the millions of francs that go into a revue."

But Guerin points to statistics. At least 80 per cent of foreigners who come to Paris, says he, go to at least one music-hall. Add to these the 325,000 provincial Frenchmen who once a year come to Paris for the Automobile Show and the Ideal Home Exhibition, plus 270,000 for the Paris Fair and another 143,000 for the Agricultural Machinery Fair.

All these are potential clients for the Lido, the Folies and the Casino de Paris, there are also 380,000 Parisians to add to the grand total.

RIVALS VYING

In Guerin's estimation, with this vast reservoir of spectators to draw on, a show can more than cover its expenses in a year.

The result is that all three rivals are trying to outshine each other. Varna's new revue at the casino is as sensational as its title "Sensations de Paris." For one scene he bought the feathers of 65 ostriches. In the show there are two of the most sensational dresses ever seen on a music-hall stage.

* * *

One, in the final scene, has a train 30 feet long and 16 feet wide heavily encrusted with rhinestones. The gown worn by the Empress Theodora is 27 feet wide, trails 24 feet.

Over at the Folies, Derval also had to abandon his old traditions. "My present review has been playing 46 months. It has been seen by 2,515,000 people. I had intended to carry it over to June, but I decided to put on a new production in May," he declared.



DANCING GIRLS — Say Lido proprietor Pierre-Louis Guerin's music hall rivals: "The man is mad . . ."

Eskimos Make Items of Jade

Small Industry Netting Big Profits for People of Cold Northland

WASHINGTON (UP)—Eskimos are operating a small but rapidly growing jewelry industry in the frigid wastelands of Kungnak, Alaska, about 50 miles north of the arctic circle, according to a spokesman for the Department of Interior.

They started out modestly in 1951. Their total income that year was $350. Last year—their fourth year in business—they took in $4,830, and it looks as if business is going tg oet better every year.

The interesting thing, said J. Edward Davis, business manager of the department's Indian arts and crafts board, is that this group of Eskimos had no traditional background of arts and crafts.

They started their business by picking pieces of native jade out of nearby Kobuk River and, after a little teaching, began sawing the jade into pieces for paperweights and bookends.

PLENTY OF JADE

With that income, and some more department advice, they bought more saws and tools and began carving their jade into oblongs and spheres.

Every year meant more tools and more experience, and by last year they were carving trinkets and fancy jade figurines.

"And they're getting good prices, too," Davis commented.

The ultimate objective, Davis said, is jewelry with native jade as the stone and Alaska's native gold as the setting. He said the Eskimos don't have to worry about running out of jade.

The jade project, Davis calls it, is one of the ways the arts and crafts board helps Indians and Eskimos improve their economic situations.

Viet Nam's Absent Emperor Bao Dai Will Have to Use Wits to Save Throne

CANNES, France (NEA)—On clear mornings a powerful sports car rolls through the wroght-iron gates, topped by two fiery dragons, which guard the entrance to the apricot-colored Chateau de Thorenc, overlooking Cannes.

* * *

At the wheel is Bao Dai (Guardian of Splendor), the emperor (in absentia) of Indochina. With a couple of white-clad native servants, he is on his way to an hour's shooting practice. He seldom misses the clay pigeons set up for him.

Although his subjects have seen little of Bao Dai in recent years, he is a familiar figure in the good little restaurants which dot this fabulous coast.

Often he arrives without warning, with an entourage of his diplomats, Vietnamese officials and perhaps one or two fragile Indochinese beauties in native costume.

* * *

After dinner, he may drop in at the Casino and negligently toss $300 worth of chips on the roulette table. Sometimes he even forgets to pick up his winnings.

For Bao Dai, emperor since he was 12, is a rich man. He is said to have paid $2,500,000 for his chateau, keeps a score of luxurious cars in its garage, is the best-dressed man on the Cote d'Azur.

MANY ANTAGONISTS

Behind this facade of wealth and ease, however, political tension has been increasing in past months. Few chiefs of state have so many antagonists as this moon-faced sovereign.

The Red Vietminh call him a traitor and a Rasputin. The U.S. State Department thinks he embodies all the shortcomings of an Oriental and a Frenchman. Even French opinion treats him severely.

In his favor, so far as the French are concerned, is that he is intelligent and friendly to France, and thus still a key personality in the confused Indochinese picture.

This perhaps explains why, after much deliberation, the foreign ministers who met in Paris recently agreed that Bao Dai should retain his post as chief of the Viet Nam state as constiutional monarch of southern Indochina.

* * *

But he will still rule from his plush chateau, for there was no decision on his return to Viet Nam, where he was born in 1913 in an immense palace on the banks of the River of Perfumes.

EDUCATED IN PARIS

When he was nine, the French who had governed Indochina since its conquest in 1895 decided the future emperor should be educated in Paris. He arrived wearing a wondrous robe embroidered with golden dragons and an enormous parasol hat of red velvet.

* * *

At 12, his father died and Bao Dai went home to be proclaimed 13th emperor of the Nyguyen dynasty, but returned immediately to his Paris tutors.

In 1932, he went home again to ascend the throne of the Golden Dragon. But the mummified traditions of the centuries-old palace, peopled with eunuchs and mandarins, soon irked the young monarch almost as much as the close guardianship of French officials.

He realized he was powerless to apply the democratic teachings he had been taught.



BAO DAI IN PARIS — On the Cote d'Azur, he's best-dressed.

Stork Progeny Drop Manifest

White Species Dwindle as Man Wages Battle Against Insect World

WASHINGTON — The stork, long-legged symbol of burgeoning populations, is dwindling in its own ranks.

Its decline has become so marked in recent years that not a breeding pair of white storks remains in Switzerland, a recent report discloses. More than 50 stork families had dwelt for half a century on farmhouse roofs in a Swedish area; but the number fell to one bachelor bird in 1953.

* * *

Causes of the diminishing flocks are laid to attrition from weather along migration routes, the eating of man-poisoned insects and man's encroachment on feeding grounds, the National Geographic Society says. The International Committee for Bird Preservation has asked "fullest protection" for the sociable roof-rooster — source of a stream of fables since ancient times.

Early Romans believed the stork was sacred to Venus, the goddess of love. Thus, when a pair nested on a rooftop the family was blessed.

Many peoples attached bad luck to stork killing. Others thought storks were once men, reverting to human form while wintering in Egypt.

German folklore held that storks gathered babies from ponds, wells, marshes and springs, where the souls of unborn children dwell, and bundled them to favored families. War was predicted when storks hurriedly left their nests to rebuild them in trees.

The white storks, unlike their shy black-feathered kin, appear to reciprocate human fondness.

* * *

Their lives atop human dwellings are models of wildlife decorum.

Death Notices

LONG SR., JULY 22, 1955, CHARLES J., Clearwater, Fla., age 73; beloved husband of Mrs. Adele Long; dear father of Charles Long Jr., and Robert D. Long; dear brother of Mrs. Sarah Conner and Mrs. Belle Conner. Funeral service will be held Wednesday, July 27, at 1:30 p.m. from the Farmer-Snover Funeral Home with Rev. Barney Roepcke officiating. Interment in Acacia Cemetery, Birmingham, Mich. Commerce Lodge will conduct Masonic graveside service. Mr. Long will lie in state at the Farmer-Snover Funeral, Home.

PALECKY, JULY 25, 1955, MRS. Olga, 30082 12 Mile Rd., age 68; beloved wife of John Palecky; dear mother of Mrs. James Gaffney, Mrs. John Burkett, Edward and Jerry Palecky; dear sister of Vladimir Regentik, Mrs. A. Raidl, Mrs. J. Miteeek. Funeral service will be held Thursday, July 28, at 2 p.m. at the Thayer Funeral Home with Rev. Carl H. Schultz officiating. Interment in West Farmington Cemetery. Mrs. Palecky is at the Thayer Funeral Home, Farmington, Mich.

LANE, JULY 26, 1955, KERMIT, 1475 Collier Rd., age 34; beloved husband of Kathleen Lane; dear father of Kermit Eugene Jr. and Mary Lou Lane; dear brother of Mrs. Lonnie Lilly, Mrs. Knoll Lilly, Orlando Lane, John, Frank, Era, Dewey, Billy Lane. Mr. Lane is at the Allen's Funeral Home in Lake Orion where he will be until this evening, then he will be taken to Beckley, W. Va., for funeral July 28 at 2 p.m. at the Caffee Funeral Home in Beckley, W. Va. Interment in Frank Lane Cemetery. Funeral arrangements by Allen's Funeral Home.

PLUMMER, JULY 26, 1955, JAMES John, 866 Cedar St., age 8; beloved son of Kyle and Mildred Plummer; dear brother of Bonnie Jean, Wayne and Patricia Plummer. Funeral service will be held Thursday, July 28, at 2 p.m. at Dudley H. Moore Funeral Home with Dr. Hilding E. Bihl officiating. Interment in White Chapel Cemetery. James will lie in state at the Dudley H. Moore Funeral Home, Auburn Heights, after 7 o'clock this evening.

Card of Thanks 1

WE WISH TO THANK OUR friends and neighbors for the beautiful flowers, cards and other acts of sympathy during our recent sorrow. Special thanks to Rev. Roberts, the women of the New Hudson Methodist Church, also Mrs. Howard Campbell. There was one basket of flowers without a card so whoever sent it, to them goes our sincere thanks. Mr. and Mrs. Lorin McNulty.

In Memoriam 2

IN LOVING MEMORY OF HAZEL Leona Frosier.
Gone is the face we loved so dear,
Silent is the voice we loved to hear.
Too far away for sight or speech,
But not too far for our thoughts to reach.
Sadly missed by Husband, Son & Daughters. She passed away July.

Flowers 3

DUNSTAN'S FLOWERS
2484 W. Huron St. FE 2-8301

Funeral Directors 4

AIR AMBULANCE GROUND
Pursley Funeral H. FE 4-1211
COATS FUNERAL HOME
Complete facilities OR 3-7757
Drayton Plains—Waterford Twp.
DIGNIFIED SERVICES
Kirkby Funeral Home FE 4-1882

Donelson-Johns
FUNERAL HOME
"DESIGNED FOR FUNERALS"
SPARKS-GRIFIN CHAPEL
Thoughtful Service FE 2-5841

Voorhees-Sisle
FUNERAL HOME
Ambulance Service Plane or Motor
FE 2-8378

BOX REPLIES

At 10 a.m. Today There were replies at the Press office in the following boxes:

1, 15, 16, 17, 20, 21, 24, 25, 26, 27, 28, 37, 61, 69, 79, 87, 89, 91, 99, 100, 101, 103, 105, 107, 109, 114, 118.

Cemetery Lots 5

4 GRAVE WHITE CHAPEL LOT, $225. Old section. Call before noon or after 1 p.m. FE 3-4963.
OAKLAND HILLS 8 GRAVES. Memorial Gardens. OR 3-7810.
WHITE CHAPEL, 3 SPACES, FINE location, $185, total price. LI 3-6167

Help Wanted Male 6

DJUSTER NO EXP $300
Counter clerk, type, start ... $216
Handicapped general office worker no exp Compensation commensurate with ability.
Bookkeeper, tra ee, no exp ... $195
Comptroller ..... $500 to $750
Salesman $750
BOND EMPLOYMENT
B-1 RIKER BLDG.
FE 4-4469

AUTO MECHANIC FOR STUDEbaker dealer. $95. a week guaranteed. Must have good reference. 13932 Livernois, Detroit. HENRY MOSS & SON.

BARBER
Steady. Name your own guarantee. OR 3-7260.

CAB DRIVERS, DAY SHIFT OR NIGHT SHIFT. FULL OR PART TIME. APPLY 101 W. HURON.

CLEAN-CUT MAN
For retail store selling electric tools and appliances. Experience desirable but not essential. Apply 10 to 2 daily. General Warehouse Company, 2258 Dixie Hwy.

Comb. Bumper & Painter
Liberal non-financial benefits. Call Walter Smith Service Mgr. FE 8-4161.

DRAFTSMAN DETAILER FOR special machinery and automation equipment. Must be accurate and familiar with precision tolerances. Age under 30. Minimum 2 yrs. experience on mechanical equipment. This is a salaried permanent position with a small growing manufacturer. Call C. Rymal, Cargill Detroit Corp. Birmingham MI 4-5400.

MAN FOR DRY CLEANING route. Apply Main Cleaners, 4480 Elizabeth Lk. Rd.

DIRECT SALESMEN
Well known, reputable concern has openings for several qualified salesmen in the home improvement field. Excellent earnings, good future. Legitimate sales proposition with numerous customer referrals. Year around sales, not seasonal. For men who have sold heating, roofing, windows and landscaping, this will be easy. Low market saturation. Call FE 5-9531 for interview.

DRIVER-SALESMAN FOR PONTIAC AREA
An opportunity to own your own business as a franchise distributor of Sanders Baked Goods. Established route available. Qualifications 21 to 28 years married, good health. Lincoln 6-8990 eves.

FORD SALESMAN
Oxford Ford dealer, needs two aggressive salesmen to complete small sales force. Best proposition in Oakland County. This dealership under new management. See Gordon Jeffrey.
OXFORD FORD SALES INC.
Oakland County's busiest Ford dealer 10 & 12 N. Washington. Oxford, Mich. OA 8-2521.

GENERAL CAFETERIA HELP. Part time to work from 2 to 6 hrs. per day. People living in Fisher Body and Pontiac Motor area preferred. Write Pontiac Press, Box 87.

JANITOR FOR TEMPORARY, APply Standard Electric Co. 175 S. Saginaw.

HOSPITAL ATTENDANTS—SEVERal vacancies—salary from $60 to $67.20 weekly. All Michigan Civil Service benefits. Permanent employment. Contact Douglas Burleigh immediately, personnel director, Pontiac State Hospital, phone FEderal 5-8146.

DRAFTSMAN
With some special machinery experience. Futurmill Inc. 6360 Highland Rd OR 3-1200.

HOUSEHOLD FINANCE CORP.
Will employ several men as branch manager trainees. Applicants must be high school graduates, 21 to 28 years of age, with a car. This position offers a secure future with splendid advancement opportunities in the consumer finance field. Men selected will be paid a straight salary plus car allowance and insurance. Other benefits include group life and hospitalization insurance and a liberal savings and retirement plan. Apply
HOUSEHOLD FINANCE CORP.
116 SOUTH SAGINAW

EXPERIENCED STEEL DRIVERS with tractor and trailer. Percentage basis. Trans-American Free Lines, 267 South Blvd. East. FE 5-6171.

Help Wanted Male 6

JANITOR PART TIME WORK IN centrally located apt. bldg. Year round job. Write Pontiac Press, Box 16.

LUBRICATION MAN, 18-40. WORK for General Motors Dealer. Some experience necessary. Good opportunity for man wanting to get started in automobile business. Call OA 8-2202, ask for Lee Crandall.

MECHANIC: MUST HAVE EXperience on Pontiac and Cadillac cars. 6 paid holidays. Paid vacation. Good insurance plan. Wilson Pontiac-Cadillac 1350 N. Woodward. B'ham. See Service Manager.

MAN TO WORK IN AUTO. PARTS store. Must be experienced. Also, required to work Lats and Suns. Ask for Jack FE 8-1431

MACHINIST
SPECIAL MACHINERY BUILDER WANTS MACHINIST
EXPERIENCE ON:
LATHE, MILL, AND RADIAL DRILL REQUIRED
THIS MAN MUST
be able to read blueprints and do his own layout. High school graduate preferred. Age limit 25 to 40. Steady employment. Anyone not filling the above requirement need not apply. Contact W. M. Peterson between 9 and 11 a.m. only. MI 4-5400

CARGILL Detroit Corp.
2254 Cole, Birmingham

MAINTENANCE MECHANIC, SALary $68.80-$76 weekly to $84-$98.40 weekly. Requires: Two to four yrs. experience as a helper in the mechanical or electrical building trades. Positions locally and throughout the state. Obtain application for examination from nearest Michigan Employment service office or write Michigan Civil Service, Lansing 13, by Aug. 1.

MIDWE
JOBS FOR
Product Engineer $15,000
Surveyors, good at math ... $300
Assistant Bookkeeper ... $300
Junior Accountant ... $300
Office assistant ... $275
Sales Promotion ... $400
Midwest Employment
406 PONTIAC STATE BANK BLDG.
FE 5-9229

PORTER
Steady, also, part time. Morey's Golf and Country Club, 2280 Union Lake Rd, off Commerce RD.

PART TIME
$45 per week
8 men, white, 21-35. Must be neat appearing, have car, and telephone, and be free to work evenings 7-10 p.m. 4 hrs. on Saturday. For interview write Box 4, Pontiac Press. Confidential.

SERVICE SALESMAN, MUST BE neat, courteous and ambitious. Golden opportunity for right man. Pontiac and Cadillac cars. See Service Manager. Wilson Pontiac-Cadillac 1350 N. Woodward. B'ham.

MODERNIZATION CARPENTERS. First class men only. FE 2-7004. Apply 230 E. Pike St.

WANTED GOOD SALESMAN AT once. P. W. Dinnan & Son. 66 W. Huron St.

ROUTE DRIVER OVER 40. APPLY between 9 and 11. 5217 Dixie Hwy.

SERVICEMAN WANTED
Neat appearing to pick up and deliver. Hoover Cleaners for Hoover Factory service station. Good car needed. Above average earnings. Experience helps but will train a real ambitious man. 19 Water St., Pontiac. FE 2-2811. Ask for Mr. Rohrer.

REAL ESTATE SALES
Will consider sales minded energetic man. A member of Cooperative Real Estate Exchange. We have a branch office in Lake Orion. We pay all advertising and commission rates are high. All appointments held in strictest confidence.
LAWRENCE W. GAYLORD
FE 4-9584 136 E. Pike St.

SPECIALTY SALESMEN
Michigan's largest manufacturer of water conditioning equipment is expanding our Oakland County operation with a new factory branch office on Dixie Hwy. Three men with the following qualifications are required to complete our staff. 1. Must be at least 23 yrs old. Prefer married man with responsibilities. 2. Must be above average in intelligence with good character. Excellent earning and promotional possibilities with ethical concern. The company will provide the necessary training. Cal FE 5-8531 for appointment.

WANTED: DISHWASHER. APPLY at the Snack House. 819 Woodward Ave.

MODEST MAIDENS by Jay Alan



"Let's just send a package of seeds. She can grow her own, and it'll be a lot cheaper!"

Help Wanted Male 6

Real Estate Salesman
The requirements to become a salesman in his office are rigid. If you can qualify we have an opening. All replies held in strict confidence. Make your appointment with Ray or Bill O'Neil.
RAY O'NEIL, Realtor
75 W. Huron Open 9-9
Phone FE 3-7103 or FE 5-7292
Co-operative Real Estate Exchange

WANTED: CARPENTERS ROUGH and finish. Projects in Pont, Birm, Royal Oak, Mt. Clemens and west side of Detroit. 1 yrs. work. Apply 72 S. Telegraph or phone FE 5-9289 before 4:30. Eves. phone MA 5-6194.

WANTED: MARRIED MAN ON dairy farm. Must have experience milking. Separate living quarters. Good home and good wages. 3320 N. Rochester Rd.

WANTED GOOD MIDDLEAGED man, round 60 yrs. old, to build me a small home. H. P. Sutton, MY 2-6432.

WANTED: CEMENT FINISHER, must be good on finishing and setting of forms. MI 6-0272.

Help Wanted Female 7

ARE YOU THIS WOMAN? DO YOU like children? Full time sales clerk wanted. Excellent working conditions. No evening hours. Experience preferred but not necessary. Apply in person, Hansel & Gretel Shoe Store, 185 S. Woodward, Birm.

AN EASY JOB ON THE PHONE 6½ hour day. Beginners, $30 week. Apply 23 E. Lawrence St. 9:30 a.m. No phone calls.

ATTENTION HOUSEWIVES
Intriguing, fascinating and profitable. Display a beautiful line of exclusive costume jewelry at small group gatherings. Our people average $11.05 earnings per party. Full or part time. Car and phone essential. We train you. Write Pontiac Press Box 81.

ASSISTANT OR R. N. FOR DOCtor's office. Experienced preferred FE 4-9509. Call between 10 and 12 a.m.

ASSISTANT BOOKKEEPING OPENing for lady with machine posting and account experience. Excellent opportunity for the right person in established GM Dealership. Send hand written letter outlining your qualifications to Mrs. Keeper, at Jerome Motor Sales, 280 S. Saginaw, Pontiac.

BEAUTY OPERATOR FOR PART time work. Must be experienced. Apply at Wilkinson's Beauty Shop.

BARMAID, NIGHTS. MUST HAVE transportation. Good working conditions. Schoeller's Bar M-59.

BOOKKEEPER
Must be experienced. Typing essential. Crawford Agency, 53½ W. Huron FE 4-1549.

BEAUTY OPERATOR. EXPERIenced. Imperial Beauty Salon, 20 E. Pike.

BOOKKEEPER AND CASHIER. Must be accurate with figures, neat and clean, and steady. No Phone Calls. Thomas Bakery, 121 W. Huron.

Help Wanted Female 7

BOOKKEEPER, EXP $325
Secretary exp. $350
Supervisor for 5 girl office, salary opened.
Medical clerk, no exp. $216
Receptionist no exp $260
Practical or undergraduate nurse $250
General office $275
BOND EMPLOYMENT
B-1 RIKER BLDG.
FE 4-4469

CURB GIRLS, SINGLE OR MARried. 18 yrs. or over. Union Lake vicinity. Call EM 3-4586 or EM 3-4162.

CLERK EXPERIENCED FOR general office work. FE 5-8125. Extension 28 between 10 and 4.

CASHIER
Hours 6 p.m. to 2 a.m.
MOREY'S GOLF AND COUNTRY CLUB
2280 Union Lake Rd. off Commerce
CURB GIRL, MUST BE 18.
910 Oakland.

COUNTER GIRL
Part Time Birmingham Cleaners. 1253 S. Woodward. MI 4-4620.

2 REAL ESTATE SALESLADIES FE 5-0260.

CARE FOR CHILD MY HOME. Off E. Walton on Sterling. Days or Afternoons. FE 5-0861.

GIRL OR YOUNG WOMAN, VERY light delivery work, must have car. Beginner $45 a week. Apply 23 E. Lawrence St. 9:30 a.m. No phone calls.

CAREER GIRLS
Fashion Coordinator $400
Executive Secretary $325
Private Secretary $350
Steno to two handsome men .. $350
General office $275
File Clerk $175
Cashier experienced $260
Midwest Employment
406 PONTIAC STATE BANK BLDG.
FE 5-9227

DISHWASHER
Full time for evening work. 5171 Dixie Hwy. Drayton Plains.

EXPERIENCED WAITRESS. APply 975 Orchard Lake.

EXPERIENCED CASHIER. APply in person, Sfire Bros., 180 W. Maple, Birmingham.

EXPERIENCED ALTERATION LADY
Men's and women's clothing. Excellent salary and working conditions.
Rappy's Nat'l Clothing
9 S. Saginaw.

EXPERIENCED SHORT ORDER cook. Also dishwasher. 921 W. Huron.

Classified Ads! To swap what you don't need for what you do, call FE 2-8181.

Help Wanted Female 7

EXPERIENCED SRORT ORDER cook and waitresses. 4845 Dixie Hwy., OR 3-8357.

FITTER
For our Birmingham shop. Also alterations experience 5 - day week, group insurance. And other benefits. Apply at 256 W. Maple Rd., B'ham or 1426 Woodward, Detroit.
D. J. HEALY SHOPS

GIRL FOR MARKING & CHECKing. Apply Main Cleaners. 4480 Elizabeth Lake Rd.

GIRL OVER 17 TO CARE FOR 2 children and live in. FE 4-2962.

GENERAL CAFETERIA HELP. Part time to work from 2 to 6 hours per day. People living in Fisher Body and Pontiac Motor area preferred. Write Pontiac Press, Box 87.

HOUSEKEEPER, WHITE. FE 5-3895 after 3:30 p.m.

INSIDE AND GRILL GIRLS, 18 and older. Super Chief Drive-In, 1715 N. Telegraph.

LADY TO CARE FOR CHILDREN, mostly for home. FE 4-6572.

LADIES ANY AGE MAKE ARTIficial flowers for fun or profit. Free instruction. OR 3-6273.

LADY WITH SOME OFFICE EXperience and who can type. Mrs. Turner. MI 4-6800.

MIDDLEAGED WOMAN TO ASsist in management of small business. Start Sept. 1. Give age, experience and starting salary expected. Write Box 72, Pontiac Press.

MIDDLEAGED WHITE HOUSEkeeper for elderly couple. Live in. FE 5-0008 after 5.

NEAT, RELIABLE WHITE LADY. Live in motherless home. Kids 5 & 8. No washing or heavy cleaning. Write Tommy Thompson 2087 Walton Blvd., Pontiac, Mich.

NEEDED
STENOGRAPHERS
COMPTOMETER OPERATORS
STATISTICAL TYPISTS
Must Be Experienced!
APPLY
PONTIAC Motor Division
GLENWOOD AVENUE
PONTIAC, MICHIGAN

PART TIME WAITRESS IN Vicinity of East Blvd. and Auburn. Call at Lowe's Rustic Inn, 577 Auburn.

PORTRAIT STUDIO
Needs sales person. Must be experienced as receptionist or proof passer, preferably in a coupon studio. INSIDE WORK ONLY. Mr. Coleman. FE 4-6132.

REGISTERED PRACTICAL nurse, must have registration card. For further particulars call Mrs. Pope for an appointment. EM 3-8342.

STENOGRAPHERS—2 VACANCIES—salary $60 or $64.80 weekly depending upon qualifications with regular increases to $69.20 or $76 weekly. Michigan Civil Service position, contact Mr. Douglas Burleigh FEderal 5-8146.

REGISTERED NURSE, CAPABLE of accepting responsibility of nursing shift in large hospital, vicinity Pontiac. Give experience in own handwriting. Write Pontiac Press Box No 56.

SHIRT PRESSER
Air conditioned plant. Birmingham Cleaners, 1253 S. Woodward MI 4-4620.

WANTED WOMAN FOR PART time work who is familiar with telephone collection work. Please call FE 8-0424.

WAITRESS, DAY WORK, 5 DAYS, experienced. L & L Grill, 499 S. Saginaw.

TED'S
NEEDS
CURB GIRLS
NIGHT SHIFT
MUST BE 18
APPLY IN PERSON
TED'S
Woodward at Square Lake Rd.

WOMAN FOR CARE OF CHILdren, light housework, cooking. Must live in. Tues. and Wed. off. Call after 6, OR 3-7616.

WILL SHARE MY HOME WITH middle aged couple or lady for light housework. Board, room and some wages. FE 2-3523.

WOMAN FOR HOUSEWORK AND baby sitting. Live in. Call after 4. OR 3-9430.

Help Wanted Female 7

WOMAN FOR HOUSEWORK IN small apt. Care of invalid lady. Work days only. 339 Oakland Ave. Apt 3 upstairs.

WAITRESS NITE PART TIME, steady. Apply in person, after 5 p.m. Dell's Inn, 3481 Elizabeth Lake Rd.

WOMAN TO TAKE CARE OF CHILdren and do light housekeeping while mother works. More for home than wages. MY 3-3521 or OR 3-7328.

WAITRESS WANTED. MUST BE experienced. Apply at the Snack House, 819 Woodward Ave.

WAITRESS WANTED, NEAT APpering, steady girl. 10:30 a.m. to 8 p.m. No Sun. or holidays. No. 10 Sandwich shop, 50 Wayne.

WAITRESS WANTED OVER 18 yrs. of age. Betty's Restaurant, 226 S. Telegraph. Apply in person after 3 p.m.

WAITRESS — EXPERIENCED only, nite work. Apply after 6. Joe's Spaghetti House, 1038 West Huron.

WHITE WOMAN FOR HOUSE work and care of 1 child days. OR 3-6348.

WOMAN FOR LAUNDRY, CLEANing, 5 days a week must be particular. OR 3-7616 after 6.

WANTED WHITE WOMAN FOR downstairs and cooking. Good wages. Own private room and bath. Weekends off. MA 6-2094.

WAITRESSES
Experienced. Full and part time. No phone calls. Mary-Go-Round Restaurant, 107 N. Saginaw.

Help Wanted 8

HELP WANTED
CASHIERS
MEAT WRAPPERS
STOCK BOYS
BAG BOYS
AND
CLERKS
To work in new Drayton Plains or Sylvan Lake NATIONAL FOOD STORES. Contact Mrs. Roach at Michigan Employment Securities Office, 142 Wayne St.

RASPBERRY PICKERS. BOYS and girls no. under 14 years. Call FE 4-4029 from 8 to 9:30 p.m.

FREE LIVING EXPENSES FOR sober reliable couple in exchange for wife's services in managing home and caring for semi-invalid widower. Man may work elsewhere. Call FE 4-4625 after 5.

JUVENILE PROBATION OFFIcer. Minimum requirement college degree in social science field. Apply in writing to Calhoun County Juvenile Court Court House, Marshall, Michigan.

RED RASPBERRY PICKERS. Mon. Wed. Fri. Northwest corner of Sashabaw Rd. and Seymour Lk. Rd.

Instructions 9

DRIVING LESSONS, DAYS, EVEnings and Sundays. Pontiac Drivers Training. FE 2-4887.

Work Wanted Male 10

CEMENT WORK AND BLOCK laying. FE 2-7334 or FE 4-6773.

A-1 CARPENTRY PLASTIC AND floor tile a specialty. FE 5-8954.

CEMENT WORK SIDE WALKS and driveways. FE 4-0032.

CABINET MAKER AND CARPENter. Kitchens a specialty. FE 4-3000.

CARPENTER AND CABINET work new and repair. D. B. Murdock. FE 2-7861.

ELECTRICAL WIRING AND FACtory maintenance. Licensed. Ed Murray. FE 5-8697.

PLUMBING WORK WANTED. Reasonable. FE 5-1016.

MAN DESIRES STEADY WORK as gas station attendant. FE 4-0227

Work Wanted Male 10

HAND DIGGING, LIGHT HAULing. Cut large grass, weeds and bushes. Work shrubbery and flower beds. MY 4-3603.

PLASTERING, PATCHING AND cement work. OR 3-4637.

MAN DESIRES WORK OF ANY kind. FE 4-0227.

Work Wanted Female 11

2 WOMEN WANT WALL WASHing and cleaning. FE 7-0223. Or FE 5-3034.

COLORED WOMAN DESIRES DAY work. $7 day or $35 week, plus fare. References. FE 4-7749.

ELDERLY LADY DESIRES housekeeping or companion. FE 8-1100.

Experienced woman would like kitchen work. No Sunday work. Please call FE 4-4752 after 4:30 p.m.

FAMILY LAUNDRY BUSHEL OR bundle. Finished or rough dry. Shirts a specialty. 1593 Vinewood, off Joslyn. FE 4-8883.

IRONINGS $3 A BUSHEL. 1 DAY service. Exp. FE 5-1471.

IRONINGS AND SIMPLE MENDings. 217 N. Cass. FE 8-0761.

IRONINGS $3 BUSHEL. FE 5-8902.

IRONINGS, 1 DAY SERVICE. $3 bushel. FE 5-8902.

IRONINGS. GOOD WORK. FINished 1 day $3 a bushel. FE 5-9092.

IRONINGS GOOD WORK. $3 A bu. FE 5-2306.

MIMEOGRAPHING TYPING SECretarial service. EM 3-2842.

MIDDLEAGED WISHES BABYSITting eves. FE 2-6373.

RELIABBLE GIRL WANTS BABYsitting days. Preferably north end. FE 4-2409.

SECRETARY, STENOGRAPHER, automotive engineering experience with large corporation. Age 25, dependable. Reference, own transportation. Write Box 23, Pontiac Press.

2 WOMEN WANT WALL WASHing and cleaning. FE 7-0223 or FE 5-3036.

WIDOW WITH TWO BOYS WOULD like housekeeping position. Will work on farm. FE 4-1772.

Building Service 12

ALL MINOR REPAIRS AROUND THE HOME. GARAGE DOORS. Reparied & adjusted also repairs on doors, windows, leaky faucets, broken or loose furniture and all types of elec. lamps.
EARL S. RABY
FE 4-1961

A-1 CARPENTER REPAIRS AND alterations. Quick service. OR 3-2857 eves.

A-1 CEMENT WORK
LLOYD MONROE
FE 4-6866

ALL KINDS OF CEMENT WORK FE 5-0257 or FE 4-0972.

ALL TYPES MASONARY WORK, fireplaces and brick specialities. Free Estimates. OR 3-4740.

AIR COMPRESSOR GENERATOR, power trowel mixer sanders, plumbing tools tools. Gravel and sand. Open Sun.
JACKSON'S RENTAL
62 W. Montcalm FE 4-5240

A-1 CUSTOM CARPENTERS, rough and finish. EM 3-8601.

BLOCK AND CEMENT WORK, residential and commercial. FE 5-0782.

BRICK AND BLOCK LAYING. Outdoor fireplaces FE 2-2936, call evenings.

BRICK, BLOCK AND CEMENT work. Also chimneys. No job too large. Residential and commercial. Guaranteed work. Ph. FE 4-8694.

BLOCK BRICK, CEMENT WORK and fireplaces. FE 3-4468.

BRICK, BLOCK AND CEMENT work. FE 2-0327 or MY 2-0904.

BULLDOZING AND GRADING, NO job too small. By the hour or job. OR3-9830 or MA5-4698, Job. OR 3-9873 or MA 5-4698.

CUSTOM BRICKS AND STONE work, veneer and fireplaces. FE 5-9679 after 6 p.m.

CEMENT—GARAGES
SPECIALISTS
Driveways, sidewalks, floors, porches, patios, rat walls, breezeways.
FREE ESTIMATES
LIncoln 5-3551

CONCRETE BROKEN BY HOUR or job. Free estimates FE 2-0077.

CEMENT & BLOCK
work. FE 5-0782

CEMENT IS OUR SPECIALTY, floors, basements, EM 3-4879.

CEMENT WORK RESIDENTIAL and commercial, free estimate. Raymond Commens, FE 4-0366.

CEMENT WORK, FLOORS, drives, etc. Reas. Free estimates. Jensen, FE 2-2310.

CUSTOM BUILDING, FHA Financing. Modernizing, FE 4-5470.

DEC CABINETS, DOORS, D. E. Cook. FE 4-4156.

ELECTRICAL WIRING LIcensed. Ed Murray, FE 5-8697.

Building Service 12

CARPENTER REPAIRS AND ALterations. Quick service. Weatherly. FE 3-7118.

FLOOR SANDING LAYING FIN R. Gardner, 491 Central, FE 2-7519.

FLOOR LAYING, SANDING AND finishing. C. Bud Bills, FE 4-3921.

FLOOR SANDING, OLD FLOORS A specialty. Carl Bills, FE 2-5789.

LAND CLEARING DOZING & grading. D7. $11 hr. EM 3-2230 and OL 2-1206.

GUARANTEED ROOFS. ALL kinds. Est 1916. J. A. Hugus, 383 N. Cass. FE 2-3021. FE 2-8946.

HOUSE MOVING FULLY equipped. FE 4-8450. L. A. Young.

FLOOR LAYING SANDING AND finishing; 10 years experience. Modern equipment. Guar. work. Free estimates. John Taylor, OR 3-1616.

MODERNIZE
With licensed builder. Discounts during July. All types of carpenter work. Roofing siding, storm windows. All other types of alterations. Violations corrected. Insured workmen.
Terms
D & M BUILDING SERVICE
FE 2-8246 FE 2-7094
230 E. Pike Eves, OR 3-2276

JOS. FLEMING, FLOOR LAYING, sanding finishing. 155 Edison, Ph. FE 2-4405.

MASON & CEMENT WORK FREE estimates. Our work guaranteed, A. J. Webster & Son. OR 3-9402.

PLASTERING — NEW HOMES GUARANTEED REPAIR WORK. OR 3-9639.

P. G. SNYDER, FLOOR LAYING, sanding and finishing. Phone FE 5-0592.

STUMPS BLASTED
Quick, safe, efficient. Improve lawns farms, building sites. Call OLive 1-6645.

Business Services 13

A-1 TRENCHING 8" TO 18" CUTters footing, field tile septic tanks and field installation a specialty. Grading OR 3-7318 or OR 3-1415.

ALL MAKES OF FOUNTAIN PENS repaired by factory trained men at our store. General Printing & Office Supply Co. 7 W. Lawrence St. Phone FE 3-0135.

A & B TRENCHING
Footing, water tile. Field tile. FE 5-9961.

APPLIANCE SERVICE
We service all makes of ref

Laundry Service 18

LACE CURTAINS, PLAIN OR RUFFled, beautifully finished. Pontiac Laundry. Phone FE 2-8101.

FOR FAMILY LAUNDRY SERVice, Ph. Pontiac Laundry. FE 2-8101.

Landscaping 18-A

CUSTOM TREE SERVICE. CUTting, pruning, fast service, chain saw. FE 4-5081.

GENERAL LANDSCAPING GOOD nursery sod, and seeding. Free estimate. Reasonable price FE 4-1196

LANDSCAPING AND LIGHT HAULing. FE 5-7947.

DAN'S LANDSCAPING SERVICE. Complete lawn maintenance and cleanup. FE 2-8712.

Moving & Trucking 19

AA-1 MOVING, TRUCKING, PICKup and delivery. Good service at reasonable rates. FE 4-1803 anytime.

A-B-C CARTAGE CO. Moving & pickup FE 2-4750.

BEDFORD MOVING
Local & Long Distance—FE 2-8787

FOR HEAVY AND LIGHT HAULing call MY 3-7362.

LIGHT AND HEAVY TRUCKING. Rubbish hauled. Top soil, sand, fill dirt and gravel. FE 2-0603.

LIGHT HAULING, ODD JOBS. Cheap. FE 7-01.1.

INCINERATORS CLEANED, ASH or rubbish hauled. Clean up. FE 4-5134.

O'DELL CARTAGE
Local and Long Distance Moving. Phone FE 5-6806

UDDEN SERVICE—ASHES RUBbish and light trucking FE 5-5933.

REDUCED RATES
Large van . serve you. Smith Moving. FE 4-4864.

Trucks to Rent
TRUCKS TRACTORS AND EQUIPMENT
½ Ton Pickup 1½ Ton Stake and Dump Trucks
Pontiac Farm and Industrial Tractor Co.
825 S. WOODWARD
Open Daily Including Sundays
FE 4-0461—Fe 4-1442

WILL HAUL ANYTHING FE 5-1396

Painting & Decorating 20

A-1 PAINTING, PAPERING Mason Thompson, FE 4-8364

A-1 DECORATING — PAINTING and wall papering Call for estimate FE 4-0284

A-1 PAINTING INTERIOR & EXterior 10 per cent disc for cash Guaranteed Freest FE 4-9205

A-1 PAINTING PAPERHANGING Paper removed. Estimates. FE 4-6918

Hall's Wall Washing
& Painting Reasonable FE 2-2708

INTERIOR OR EXTERIOR PAINTing. Evert Agelink, 228 Edison. FE 2-0724.

JOHNNY JAMES
Painter and decorator Interior and exterior. Brush and spray. Day and night sober and dependable. FE 2-2352.

PAINTING INTERIOR AND EXterior, and wall washing. Free estimates. FE 2-4223.

PAINTING, PAPERHANGING WALLS CLEANED TUPPER. OR 3-7061

QUALITY PAINTING AND DECorating. Reasonable rates. FE 5-2860.

WOMEN WANT WALL WASHING painting OR 3-2284 or OR 3-0494

Painting & Wall Washing
Free estimates. FE 5-2211

Physiotherapy 21A

EASE PAIN REDUCE, WITH MASsage, etc. FE 2-3718.

SWEDISH MASSAGE & THERAPY. Special foot technique. 72 Elm St. FE 4-2851.

Television Service 22

DAY OR NIGHT TV SERVICE FE 5-1296 or FE 5-8390 M. P. STRAKA

GUARANTEED TV REPAIR ANY MAKE. FE 4-9736 CONDON'S RADIO & TV., 127 S. PARKE ST.

COPENHAVEN'S RADIO & TV repair. 596 W. Huron. Night service calls. FE 4-5607.

Typewriter Service 22A

TYPEWRITERS AND ADDING Machine repairing. Expert work. General Printing and Office Supply Co. 19 W Lawrence.

TYPEWRITERS RENTED. Mitchell's 123 N Saginaw St.

Upholstering 23

THOMAS UPHOLSTERING 34 S. TELEGRAPH FE 5-8688

SLIPCOVERS DRAPES & BEDspreads Your material FE 5-5797.

DRAPES, SLIP COVERS MATErials Beadie FE 5-1927

EAKLE'S CUSTOM UPHOLSTERing 8174 Cooley Lake Rd. EM 3-2641 Free estimate

Lost & Found 24

LOST YOUR PET? WANT TO give one a home? FE 5-9290. Michigan Animal Rescue League.

LOST: BLUE AND GRAY PARAkeet. Distinct marking about neck. Vicinity of Pontiac General Hospital. FE 5-3535.

LOST — LARGE SUM OF MONEY at Saginaw and Huron, Thurs. night around 11 p.m. Reward. FE 8-0168.

LOST — BILLFOLD WITH VALUable papers and $250. Reward. FE 4-2795.

LOST: BLUE PARAKEET NAMED Andy Cooley Lake vicinity Reward. EM 3-0089.

LOST: PARAKEET WITH PINK eyes. In vicinity of Auburn Heights. FE 8-0712.

Hobbies & Supplies 24A

NEW SCRABBLE SETS, $3. PAINT by number sets, $1.69 up (frames to fit) BACKENSTOSE 15 East Lawrence. FE 2-1414.

WE BUY, TRADE, SELL AND repair cameras and photo equipment. Wholesale and retail dealers for Kodak and Ansco. Wholesale photo finishers. PADDOCK FILM SERVICE. 1059 W. Huron. FE 5-8753.

Notices & Personals 25

AAA PRIVATE DETECTIVES DOMESTIC CRIMINAL, COMM'L. 30 yrs. exp. Bonded. FE 5-5201

ANY PROPERTY OWNER IN Kennet Gardens that doesn't want water main in this year please call FE 4-6411 or see Merle Cressman, 348 W. Kennet Rd. before Aug. 1, 1955.

ANYONE KNOWING THE WHEREabouts of Mr. Wm. B. Morris, please notify his nieces, Mrs. Fred J. Hummel, Box 73, Parker, Ind., or Mrs. Merlin Simpson, Kitts Hill, Rte. No.1, Box 81., Ohio.

Aerotred Knapp Shoes
I have purchased the records of Knapp Shoe customers from the former Arthur Sweet. OR 3-1592.

PAY CUT?
IF SO, Let US
Give You 1 Place to Pay
Ease Your Mind
Restore Credit
WE ARE NOT A LOAN COMPANY
MICHIGAN CREDIT COUNSELLORS
41½ South Saginaw St. FE 8-0456
Above Oakland Theater

ANY GIRL OR WOMAN NEEDING a friendly adviser contact Mrs. Vernon Vie Phone FE 2-8734. Confidential The Salvation Army.

AUDIVOX HEARING AID RM 10. 101½ N. Saginaw. FE 4-0539.

COLD WAVE SPECIAL $6.50 DOrothy's, 500 N Perry. FE 2-1244.

FOR FREE DEMONSTRATION OF new modern Spencer Foundation Garments and Bras. Call Registered Spencer Corsetiere, Mrs. Dorothy Schertzer, FE 4-3105.

Notices & Personals 25

KNAPP SHOES
R. Ellsworth
594 S. Sanford FE 5-6720

GIRLS, GET GLAXO PLASTIC type linoleum coating. Cleans easily and ends waxing. Waite's Notions.

Notice to Veterans
Arthur M. Brokenshire, field service officer, Marine Corps League, Dept. of Michigan, will be at 86½ N. Saginaw, Pont. on Wed. July 27, 1955. He will be ready to help any ex-serviceman or woman concerning any benefit or entitlement they may have. He will be available from 9-12 a.m. and 1 to 5 and 6 to 9 p.m.

$500 REWARD
All information held in strictest confidence. For information leading to an arrest and conviction or recovery of billfold containing 3 $500 bills and a number of $20 bills stolen from customers desk Perry Street Branch Community National Bank July 12, 1955.
Tuebor Detective Agency
15½ E. Lawrence, Pontiac
FE 5-7511 or MA 5-0586

DAINTY MAID FOR SUPPLIES. Mrs. Burnes, FE 2-8814, 93 Mark.

100 WEDDING INVITATIONS $7.50. Sutherland Studio, 18 W. Huron. Printed napkins—fast service.

Wtd. Child. to Board 26

BABY OR SMALL CHILDREN BY week. OL 6-1792

CHILDREN LOVED AND CARED for, FE 2-1730.

EXCELLENT CARE IN LICENSED home. FE 4-6504.

Wtd. Household Goods 27

LET US BUY IT OR AUCTION IT for you. OA 3-2681

FURNITURE NEEDED
Entire home or odd lots. Get the top dollar. Will buy outright or sell it for you on B. Community Sale Phone OR 3-2717

WANTED TO BUY ALL TYPES of furniture. Ph. FE 2-5523

ONE OF PONTIAC'S LARGEST furniture buyers. Cash waiting. FE 4-7881.

WILL STORE YOUR PIANO IN return for use. FE 5-5567

WANTED FURNITURE
If you have anything for sale and want prompt courteous service and the highest prices, call
L & S SALES CO.
OAKLAND COUNTY'S LARGEST USED FURNITURE BUYER.
FE 2-2866

Wtd. Miscellaneous 28

WILL DIRT WANTED. ALL YOU can deliver Call FE 3-9356 DET. UN 3-2552.

WILL BUY FURNITURE AND misc odds & ends FE 4-0786

WANTED TO BUY FOR CASH or rent: 1 wheel trailer. FE 5-4097

Wanted to Rent 29

BEFORE DECEMBER, 2 BEDroom apartment or house with furnished kitchen. 2 children. FE 5-3714.

Couple desires furnished apt. or flat in Pontiac, by Aug. 1. Reasonable rent. FE 2-9542 after 5 p.m.

DAILY PRESS EMPLOYE DEsires 4 5 or 6 room home 2 school aged children. FE 5-3458.

DESPERATELY NEED 2 OR 3 bedroom home immediately. FE 5-0300. Call after 5 p.m.

EXECUTIVE DESIRES 5 OR 6 room unfurnished house. Prefer automatic heat. Approximately $75. Near school Phone H. M. Van Dusen, Manager, Waite's FE 4-2511.

FURNISHED APARTMENT NEAR High School for woman executive and nine-year-old son. Call Y.W.C.A. FE 4-3375 between 9 a.m. and 5 p.m.

EMPLOYED COUPLE WITH 5 month baby would like to rent a small unfurnished house Close in Reasonable rent References Phone FE 5-7945.

FAMILY OF THREE DESIRE A five room house or apt., furnished or unfurnished. Around Drayton Plains or six miles out. OR 3-5137, call between 9 & 2

MAN AND WIFE 1 CHILD WISH to rent modern 2 bedroom house, unfurnished. Phone FE 4-3096 between 7 and 9 p.m.

EXECUTIVE WANTS LARGE room or small apt. in desirable location with telephone and garage. Write Pontiac Press, Box 1.

MIDDLEAGED, QUIET CHRISTian couple desire 4 or 5 room unfurn. house or apt. on first floor on West side. FE 5-0677.

YOUNG COUPLE DEsires an unfurnished apt. close to town or on bus line. Some time around Sept. 4. We have no children and are both employed. We would like kitchen living room, private bath and private entrance. Fairly modern apt preferred. We are clean and quiet. Please write box No. 12, Pontiac Press, if you may have a vacancy in Sept.

NOTICE
LANDLORDS Adams Realty Co. FE 5-7053
Has many tenants waiting for your rental This service is free to landlords. HURRY! Call today.

WANTED TO RENT: GARAGE. Vicinity of Pontiac City Library. Fontiac Press, Box 80.

5 ROOM UNFURNISHED HOUSE or terrace within city; bus lines. Not over $65 or $70 per mo. By middleaged couple, steady worker. Box 32 Pontiac Press.

Share Living Quarters 30

CHRISTIAN LADY WITH CAR working 5 days, would like to share your home and expenses Write Pontiac Press, Box 86

WILL SHARE MY HOME WITH nice lady or aged couple. EM 3-8533

Wtd. Transportation 31

PONTIAC PRESS EMPLOYEE wishes transportation from Oakley Park or South Commerce Rd.'s to Pontiac and home again, every day but Sat. Hours are from 8 to 5. World like ride by August 1st. if possible. Please call FE 4-4561 from 8 to 5. After 6, call MA 4-1709 or write Box 31, Pontiac Press.

Wtd. Contracts, Mtgs. 32

5% MORTGAGES
ON FARMS OR SUBURBAN from ½ acre with 100 foot frontage. No appraisals or closing fees
B. D. CHARLES, Realtor
Equitable Society 1717 S Telegraph
FE 4-0521; Eve FE 5-8891

Cash Waiting
For good contracts, call or see Mr. Johnson personally for quick, courteous action.
A. JOHNSON, Realtor
1704 S. Telegraph Rd.
FE 4-2533

CASH FOR LAND CONTRACTS. H J VanWelt, 4540 Dixie Hwy. OR 3-1355.

WE HAVE $200,000.00
At our disposal to purchase new or seasoned land contracts for our clients. See me before you sell. ASK FOR BOB MAHAN

To Buy—To Sell—To Insure YOU BUY IT—WE'LL INSURE IT
MAHAN
REALTY CO REALTORS
Co-operative Real Estate Exchange
Open Evenings and Sundays
1075 W. Huron Ph. FE 2-0263

TO GET THE MOST FOR YOUR land contract Realtor Partridge is the "bird" to see. 43 W Huron St., Phone FE 2-8316.

WE ARE BUYING AND SELLING land contracts - TODAY! Call us now for the best and highest offer of value quick cash settlement
Nicholie & Harge Co.
33 W. Huron FE 5-8183

Wtd. Contracts, Mtgs. 32

IMMEDIATE CASH FOR YOUR land contract or equity in your home
K. L. Templeton, Realtor
3339 Orchard Lake Rd. FE 4-4563

CONTRACTS WANTED
Cash buyers waiting. Prompt courteous service. Get our estimate before you sell.
Bring in your contract or call FE 5-9975 or FE 8-0441. Ask for Ted McCullough. No obligation.
J. C. HAYDEN, Realtor
86 E. Walton Blvd. Open Eves.

CASH
For small equities . . you have what we want we will be at your door within 2½ hours with cash for your equity. Call now and tell us what you have.
Edw. M. Stout, Realtor
77 N. Saginaw St. Ph. FE 5-8165
Open Eve. 'til 8:30

Wanted Real Estate 32A

FAST ACTION!
If you have the contact—we have the ready money. Clark Real Estate. Phone FE 4-6492. Ask for Mr. Clark.

GREEN LAKE OFFICE
(ON GREEN LAKE)
"HEADQTRS FOR ALL LAKES"
Cottages, homes Lots and estates
Since 1925 - LIST IT HERE
NORMAN F CE
7070 COMMERCE RD EM 3-4412
WOodward 5-7744 Kings here

WHITE BROS.
CAN SELL YOUR HOME OR PROPERTY AS WE HAVE SOLD YOUR NEIGHBOR WE HAVE 10 FULL TIME WIDE-AWAKE SALESMEN TO GUARANTEE YOU ACTION OR YOU CAN CANCEL THE LISTING. CALL US TODAY AND START PACKING YOUR BAGS!
WHITE BROS.
REALTORS
5660 Dixie Hwy
Phone OR 3-1872 or OR 3-1769

LISTINGS WANTED
No matter what you have for sale can be sold if you call and get the services of a qualified broker. Will pay cash for equities in small homes
R. D RILEY BROKER
FE 7-0986 FE 4-1157

LET US SELL YOUR HOME WE have buyers waiting if you want cash for your home we can get G I or FHA financing we buy sell or trade, a full force of six experienced salesmen to serve you Call today move tomorrow
Russell Young
REALTOR
412 W Huron FE 4-4525
Open Eves 'till 9 Sun 'til 5

LISTINGS WANTED
Qualified buyers waiting for your homes farms, business and commercial properties. Call us for prompt efficient service.
ROY KNAUF, Realtor
26½ W Huron OA 8-3339 FE 2-7421

WE NEED
The following described property If you have any of the below listed for sale please contact our office We are not making any rash promises but we can give you good & efficient real estate service.

1 Good 3 bedroom city home Prefer west side but will consider other sections

2 Two or 3 bedroom modern home near Lake with two lots or small acreage

3 Good income West side or good east side location.

4 Small farm with good buildings.

L. H. BROWN, Realtor
1362 W Huron FE 2-4810

3 BEDROOM MODERN REASONable Close in. FE 4-4301

TRADES—TRADES
We are specialists in trading homes, farms lake property, and business opportunities. Large down payments are scarce Trade your equity larger homes for smaller, city property for suburban, home for incomes We do our utmost to satisfy all parties concerned. Do not feel obligated Call us for an appointment and we will give you our honest opinion in regards to the possibility of trading your property. We are establishing a reputation as the leading traders of Pontiac.
DORRIS & SON
REALTORS FE 4-1557
752 W Huron St.
Co-operative Real Estate Exchange

PEDDLING YOUR PROPERTY
IT DOESN'T PAY
Our method of showing only to qualified prospects saves you time and money. "Don't worry with lookers" Call us now We need farms, lake, and residential properties. We handle all details for financing and closing
To Buy - To Sell - To Trade
YOU BUY IT - WE'LL INSURE IT
MAHAN
REALTY CO. REALTORS
Co-operative Real Estate Exchange
FE 2-0263
Open Eves. 'till 9; Sun 10-4
1075 W Huron
NEXT DOOR TO RANCH POST OFFICE

WANTED: 5-10 ACRES; CASH DEAL
By private party, suitable for ranch house, West Bloomfield, Farmington, Plymouth, or Milford vicinity. MA 6-3961.

WANTED
3 bedroom home in Eastern Junior section. Large down payments. Have buyer for income property 2 or 4 flats. Money available to buy land contracts.
PONTIAC REALTY
737 Baldwin FE 5-8275

WANTED TO BUY 3 BEDROOM home in vicinity of Auburn Heights. Phone Royal Oak. LIncoln 6-6439.

WILL BUY OR LIST YOUR LAKE property. Purchasers waiting. Office 8800 Commerce Rd. Ph. Pontiac EM 3-3311
R. F. McKINNEY
UNiv. 1-5798

Rent Apts. Furnished 33

1 NICE APARTMENT. MEN PREferred. private entrance, close in. FE 4-5322.

2 & 3 RMS. 1 CHILD ACCEPTED. entrance, couple only. 36 Center.

2 ROOMS. 1 CHILD ACCEPTED. 79 Clark.

2 ROOM BACHELOR APT. WITH private entrance. FE 2-4776 or FE 4-5695.

2 ROOMS—PONTIAC. SHOWER, toilet. Pvt. MY 3-3202.

2 ROOMS, NICELY FURNISHED. Near busline. Adults or working girl. 88 S. Francis.

2 ROOM MODERN DUPLEX. Adults. No drinkers. FE 5-7194.

3 ROOM FURN. APTS. ADULTS, 402 N. Saginaw.

3 NICE BIG ROOMS, GARAGE and bath. 104 Henderson.

3 ROOM APT. FOR 2 EMPLOYED people. 38 Williams.

3 ROOMS AND BATH, EMployed couple only. Apply 7 to 9 p.m. 59 Williams.

5 ROOM APT. 1 CHILD ALLOWED. $90 per month. EM 3-4207.

APT. COUPLE ONLY. FE 7-0223 or FE 7-8087.

CLEAN 2 ROOM AND BATH. Child under 1 yr. accepted. FE 2-1651.

APTS. FOR WOMEN, CHILDREN welcome. FE 5-6340.

COOL, CLEAN, 3 RM. APT. 578 LeBaron. Men. No drinkers.

COOL MODERN STUDIO APT for respectable man. FE 4-1403.

DON'T MISS THIS ONE
Large clean, 3 rooms private bath, private entrance, child welcome, all utilities furnished. See Mrs. Newman at Variety Store, 215 Orchard Lk. near Telegraph.

GROUND FLOOR HOME, 2 BEDrooms, private bath and entrance, gas, heat, full basement, west side. FE 2-0501.

Rent Apts. Unfurnished 34

1 3-ROOM AND 1 2-ROOM APT. Ideal for couples. Utilities paid. Beautifully located near Lake. OR 3-1706, or OR 3-1722.

2 LARGE ROOMS AND BATH. 93 S. Midland, off Auburn.

3 ROOMS AND BATH, STOVE, REfrigerator. 244 S. Marshall.

3 ROOM APT. 3348 FIRST ST., Auburn Heights.

3 ROOMS, PRIVATE BATH, UTILIties furnished. FE 5-2714, FE 4-0808.

3 ROOM AND BATH. NEAR WILson Foundry 280 Fisher. $12 weekly. EM 3-4322.

3 ROOMS VERY CLEAN AND quiet. Couple only. 309 N. Saginaw. Inquire caretaker. rear door.

ROOM APT. UTILITIES FURnished. Available Aug. 1. 445 S. Paddock.

5 ROOM LOWER. FE 4-5457.

5 ROOMS AND BATH, FIRST floor nicely decorated, garage. Adults, $70 month. FE 2-6271 Call 4 to 6 p.m. Available August 1.

5 ROOM APT NO CHILDREN UNder 16. $20 week. FE 4-6458. 130 S. Parke.

GROUND FLOOR KITCHEN, breakfast nook, living dining comb., bath and shower, 1ge. bedroom, fireplace laundry Good residential area. Keego Harbor. FE 2-7113.

NOME HOME 3 ROOMS AND bath up. 5 rooms and bath down. Full basement Will rent all to 1 party Must have good references. FE 4-1591.

MODERN 3 & BATH. OIL HEAT. Close in FE 2-7429.

NEWLY DECORATED 2 LARGE rooms, private bath and entrance. Inquire 645 Auburn Ave.

4 ROOM UPPER ON WEST SIDE, heat and hot water furnished, $70. FE 2-4578 after 4:30.

3 RMS PRIVATE ENTRANCE, bath Couple only. FE 5-5320.

WEST SIDE TERRACE, 5 ROOMS, tile bath, basement, garage, gas stove, TV antenna. $85. FE 4-2466.

Rent Houses Furnished 35

WALLED LAKE. 3 ROOM DUplex. Furnished and heated. Adults. MA 4-1450.

Rent Houses Unfurn. 36

FIVE ROOMS AND BATH, FIREplace, auto. hot water, garage. Adults preferred. $55 per month to sign year's lease. 1909 West Lake Dr. Walled Lake.

NOTICE
We have rentals of all types. Perhaps we have the one you want. Please call in person only. ADAMS REALTY CO., 382 Auburn Ave

EXCELLENT FARM
Between Pontiac and Rochester. 73 acres. Good buildings & fences. Opportunity for honest, energetic couple with own tractor & knowledge of & interest in stock or horses. Ready about Aug. 10. Give qualifications & references in reply Pontiac Press Box 91.

5 ROOM HOUSE ATTACHED GArage Drayton area. 1 bedroom. Couple only . . . OR 3-5079

5 ROOM TERRACE. WEST SIDE. Rent $75. Adults. FE 5-8492, from 5 to 8 p.m.

Rent Lake Property 36A

1 BEDROOM FURNISHED APARTment. Modern ranch style building. North side of Union Lake. 1651 Playstead.

MODERN CABIN BOATS. BEACH East Highland. MUtual 4-5813.

QUIET, CLEAN MODERN LIVING for your vacation at Pontiac Lake. 10 units. Sandy beach, good fishing. Complete kitchen. R&K Cabin Bay. OR 3-4389.

PONTIAC LAKE
New motel, sandy beach, fine fishing by the day or week. Pontiac Lake Tourist Courts. 8230 Highland Rd. OR 3-7700.

WALLED LAKE LAKEFRONT. Modern, 2 blocks to shopping 2 Bedrooms. Wk. Mo. Season. 555 E. Lake Dr. MA 4-1778 after 6 p.m.

For Rent Rooms 37

1, 2, & 3 ROOMS, KITCHEN PRIVIleges, 264 S. Park Caretaker in rear.

CLEAN SLEEPING ROOM, CLOSE in, private entrance. FE 2-6987.

CLEAN SLEEPING ROOM. FE 4-5641. 350 W. Huron.

CLOSE IN CLEAN SLEEPING rooms, Men only, 46 Mechanic.

CLEAN ROOM FOR GIRL, WALKing. FE 5-7496.

CLEAN COOL SLEEPEING ROOM. 652 Lookout Dr. FE 2-1352.

CLEAN SLEEPING ROOM FOR 1 gentleman. 24 Norton. FE 2-8771.

GENTLEMAN, DESIRABLE room, west side FE 4-6262.

NICE ROOM FOR 1 GIRL. LAUNdry and kitchen privileges. FE 2-0915.

SLEEPING ROOM FOR 1 OR 2 older men. By Fisher Body. FE 5-2293.

PLEASANT ROOM FOR YOUNG man, shower garage ½ block from bus. 554 W. Iroquois. FE 5-8774.

ROOM WITH KITCHEN PRIVIleges In Christian home Ideal for elderly woman on pension. FE 5-2536.

LEEPING ROOMS BOARD IF desired. 517 N. Saginaw.

SLEEPING ROOMS FOR 2 TWIN beds. 700 N. Perry. FE 2-4527.

Rooms With Board 38

ROOM AND BOARD IN PRIVATE home Close to Fishers and Pontiac plants. FE 5-9988.

ROOM & BOARD
28 Charlotte
Off E. Howard

TWIN BEDS. GOOD FOOD CLEAN rooms. Day shift. No drinkers. FE 2-0318.

VACANCY FOR 2 GENTLEMEN or 2 ladies. Flexible rates Twin Oaks Rest Home. OR 3-9431.

Convalescent Homes 38A

PINE CONE NURSING HOME VAcancies. OR 3-2924

Hotel Rooms 39

HOTEL ROOSEVELT
Rooms $12 up. Bath $17.50 up.
FE 5-8126

HOTEL AUBURN
474 Auburn Rd. Ph. FE 2-9239
Cooking and refrigeration unit. Room by Day or Week
Also 1 or 2 Room Apartments

HURON HOTEL. CLEAN MODERN rooms by day or wk. 43 W. Huron St. Ph. FE 2-8266.

Rent Stores 40

DESIRABLE LOCATION FOR BUSiness, see Mrs. Frye, Building manager, 160 Auburn Ave. Apt. 102. FE 5-3279

STORE IN HEART OF ROCHESter business section. Approx. 20 x 90. Will be available soon. OL 1-3001 between 9 a.m. and 6 p.m.

WILL LEASE STORE SPACE. 60x80', or any part of. Have parking lot. One of best locations on west side. FE 8-9101 ask for Mr. Barnes.

Rent Office Space 41

DESIRABLE OFFICE SPACE, 2ND floor, Pike and Saginaw. FE 5-6696.

OFFICE SPACE IN THE MILLER Bldg. 3413 Elizabeth Lk. Rd. FE 2-8984

For Rent Miscellaneous 42

ONE WAY
COAST TO COAST
RENT HERE LEAVE THERE
Open and Closed Trailers
F. E. Howland 3245 Dixie Hwy.
OR 3-1450

GOOD HORSE PASTURE SPRING water. OA 8-2814.

SLICE OF HAM



"You better put it in reverse, dear!"

For Sale Houses 43

FORCED SALE
Owner's business forces sale of this lakefront contemporary 3 bedroom modern home Perimeter heat, Roman brick fireplace, newly redecorated Owner will consider any down payment.
$700 DOWN
2 bedroom Perry Lake Total price $5900, includes furniture. C PANGUS 1919 M15 Ph. Ortonville 132. Reverse Chgs.

NEW 4 ROOMS AND BATH. EAST side White only $7200. FE 4-6223.

OH, WHAT A LOVELY HOME!
That's what you'll say about this beautiful all brick ranch type home located on a large lot and in a fine neighborhood Attached garage Spacious living room with brick fireplace. Nice sized dining room that leads to a large kitchen with plenty of cupboard space Large bedrooms with big closets. Full tiled bath. Nowhere else will you see this much house for so little money. Only $15,750 and just $5,000 down. Call for appointment today.
POOR KIDS
NO PLACE TO PLAY. They'll have plenty of room to run and play on this large 70 x 218 ft. lot and the school bus stops at your front door Here is a house designed with you in mind. There are no stairs to climb as the living room, kitchen and dining L are all on 1 floor Strictly modern with automatic oil furnace, etc. Hope the terms meet with your pocketbook—just $10,950 with only $1,500 down and $75 per mo. including taxes and insurance. Buy now and be in before school starts

WHITE BROS.
REALTORS
5660 Dixie Hwy
Phone OR 3-1872 or OR 3-1769

TO BUY TO SELL. REALTOR Partridge is the "bird" to see.

FOR COLORED
2 bedroom home Tile bath, well-planned kitchen and dinette, large knotty pine recreation room and bar. New gas furnace and Gastator. Aluminum siding on house and garage Nicely landscaped. Call after 5 FE 4-7658.

INCOME $12,500. 43 FLORENCE. $3,000 down. Payments $110 per month. 3 room apt. furnished. Rented $80 per month. 5 rooms down carpet, gas heat. Vacant. Call Mr. Haaf. FE 5-8126.

SEMI-BASEMENT HOUSE AT 245 M15. Ortonville. 2 bedrooms and bath, electric stove and oil heater included. Garage $4,695. FE 5-7025.

4 ACRES AND 6 ROOM MODERN house Cash or terms 760 Scott Lake Rd.

$950 DOWN
Large 4 room and bath cinder block bungalow with attached garage Situated on a paved road 6 miles northwest of Pont and having 118 ft. frontage by 300 ft. deep Needs some minor finishing Priced at only $8,500 Better Hurry!
R. D RILEY BROKER
PHONE FE 4-1157 or FE 7-0986

NOTHING DOWN
Will build 2 bedroom house with basement on your lot unfinished interior small down payment will build 3 bedrooms also will build on my lots. OR 3-2837.

BY OWNER. NEW 4 ROOM ranch style modern home with 2 large bedrooms and utility room. Lot 150 by 50 ft with lake privileges on Macedaw Lake Landscaped beautifully $8,950 with $2,450 down OR 3-5328. Call after 4:30 p.m.

CHARLES
WONDERFUL INVESTMENT. $7450 easily financed. Cute 4½ room bungalow fine for retired couple zoned for business & the 40 ft. frontage is worth $4,000. Move the house, build a business or sell the frontage.

SYLVAN LAKEFRONT. 40 ft. beach & another 40 ft. available. Three bedroom bungalow. Needs some repairs but worth $7,900 cash as listed.

JESSIE NEAR WILSON. 7 rooms, bath and basement. This includes 4 bedrooms. What can you lose at $6,850 with a little over $1,000 down.

B. D. CHARLES, Realtor
FE 4-0521
Salesmen's home phones:
FE 8-0231 OR 3-2372, MA 5-0586
1717 S. Telegraph Rd. Open Eves.
Co-operative Real Estate Exchange

A BARGAIN WALLED LAKE. 3 bedrooms, oil furnace, water heater, garage, big corner lot, shade fruit trees, shrubbery, good swimming California bound, house, furniture worth $8,400, sell together or separate. Contract balance $5,500, $65 per month. Take an offer, must sell. 923 East Lake Dr. at 14 Mile Rd.

BY OWNER. 2 BDR. MODERN house, 1½ garage. $1,000 down. 394 E. Columbia. FE 2-4525.

Partridge
IS THE "BIRD" TO SEE
IN TOWN
Very well kept 6 room modern house on a paved street in Pontiac. Has large screened-in porch, full basement and oil heat. Full price is $7,350 on terms.
OXFORD
Comfortable 4 room and bath bungalow just south of Oxford. Wood paneled living room. Many beautiful wood cabinets in the spacious kitchen. Only $1,950 down handles.
WARD E. PARTRIDGE REALTOR FE 2-8316
43 W. Huron st. Open Eve. 7 to 9

SHORT-CUT TO CASH: Classified Ads! FE 2-8181.

For Sale Houses 43

NEW G.I HOMES
BASEMENTS
We invite comparison We honestly feel that our 3 bedroom modern homes with full basements, oil a.c. heat, and situated on large lots near bus, stores and school are the best buy on the market today for 5 per cent down to G.I.'s. They are also worth investigating for civilians at 30 per cent down. Located off Joslyn. Priced at $11,450.

FOUR FAMILY, $10,500
$220 MONTHLY INCOME
Ideal weekly rental location. All apartments furnished including electric refrigerators. Property is in A-1 condition. Two full baths and a half bath . . . Near bus, stores and schools.

OFF JOSLYN
OUTSTANDING BUNGALOW
Large, neat and clean, five room bungalow with stairway to large floored attic Beautiful kitchen and bath, excellent basement and storm windows and screens. A home we are proud to show at $10,900.

WEST SIDE BUNGALOW
$2,500 DOWN
A good substantial family home in A-1 condition inside and out. Good basement, oil heat, stairway to attic Beautiful Ceramic tile bath, large screened porch and large lot with garden spot, located just off W. Huron. $11,975.

BEAUTIFUL SIX ROOMS
OWNER TRANSFERRED
A dandy home consisting of six livable rooms with one bedroom and full bath down, and two bedrooms and half bath up. Fireplace, nice kitchen, dandy basement with asphalt tile floor, water softener oil a.c. heat, and corner lot with a 2 car garage.

DONALDSON PARK BUNGALOW
SALE OR TRADE
A beautiful all white modern bungalow with full basement, attached garage, oil a.c. heat and glassed-in porch. Large beautifully landscaped lot with spreading shade trees, flowers and shrubs.

WE SELL — WE TRADE
DORRIS & SON
REALTORS FE 4-1557
752 W. Huron St.
Co-operative Real Estate Exchange

DON'T REGRET IT, BUY IT. 5 family, good condition. $10,000, $4,000 down. FE 4-2072.

AUBURN HEIGHTS. 2 BEDROOM ranch style. Full basement with recreation room, water softener, gas heat, lot 200 by 280. $17,500, large down payment. FE 5-0031.

Birmingham
Central location. Well kept up home, very close to main business district, ideal for professional office or clinic. Call for additional information.

Veterans
Only 9 of these 3 bedrm., brick ranch type homes are left. Large 75x154 lots in an excellent location. Plastered walls, select oak floors, full bsmt., with partitioned rec. room gas heat, auto. gas water heater Many other features. These homes are going fast. Just $1,050 down including mortgage costs moves you in.

Drayton Plains
Lovely little 5 room bungalow with nice shady lawn Large corner lot 100x100 Full enclosed front porch & sunrm., all plastered walls, oak floors, forced air oil heat, 2 car garage. A real home for only $10,000. Call for appointment.

John K. Irwin
REALTOR
Since 1925
101½ N. Saginaw Street
Phone FE 5-9447 Eve. FE 2-1804

SEVERAL GOOD HOUSES FOR colored Easy terms. P. W. Dinnan & Son, 66 W. Huron.

SEVERAL GOOD MODERN 6 TO 16 room houses Easy terms. P. W. Dinnan & Son, 66 W. Huron.

BUILD NOW
In our well restricted Waterford Hills Estates. Estimates freely given from our plans or yours. $7,500 up.
HERBERT C. DAVIS
5924 Pontiac Lake Rd.

$500 DOWN
Large lake cottage easily converted to year around home, extra large living room, kitchen with dining space, 2 large bedrooms Bath with stool, large porch beautiful shade Just a good place to get started. Only $5,500 call for appointment today!
CRAWFORD AGENCY
5½ W Huron FE 4-1549
Eves MY 3-7085

TO CLOSE ESTATE
Good house, good location. Bargain. Cash or terms. FE 2-1842.

CLAWSON
$900 total down payment. GI owner leaving state. GI mortgage essentials. 1 wk. possession. New 2 bedroom, small attic bungalow. On 50x150 ft. lot. New aluminum storms & screens. Ideally located on Boulevard St. Call Lincoln 1-7164.

LAKE FRONTAGE
Almost new 5 room brickette houses. Oak floors painted walls, fireplaces, bath nicely decorated. Ideal kitchen Living rooms in basement with fireplace, shower and stool. 160 ft on Oakland Lake. 2 car garage about 5 acres. $23,000 large down payment. Shown by appointment.
Income houses and small houses, priced to sell Rose McLarty, FE 2-2162, FE 5-3578

4 BEDROOM LAKEFRONT
On Round Lake. A short distance from Union Lake Village. A beautiful home on 80 ft. frontage. Fenced in yard and safe beach makes this ideal for little Davy Crocketts. 13x29 living room has natural fireplace. A separate dining area. Only a few steps from conveniently arranged kitchen. Enjoy the lake breeze from the large screened porch, protected by plenty of shade. This is for year around comfortable living. Heated by economical oil furnace. Has 1½ baths and carpeted throughout. Priced for quick sale at $17,500. Reasonable terms.
EMBREE & GREGG
1565 Union Lake Rd. EM 3-4303
Union Lake Village
Eves. EM 3-3686 or EM 3-4431

For Sale Houses 43

STOUT'S
Best Buys Today

RETIRING?
If so, see this lovely 4 room and bath bungalow located north of Pontiac. Practically new, this house has full bath lovely kitchen fenced yard and 1½ car garage including workshop and screened front porch. Priced at only $8,950 with terms.

DRAYTON AREA
Like new 3 bedroom home with extra large lot located close to new school in nice neighborhood. House has full bath, carpeted living room, modern kitchen and utility room with oil furnace. Only $2,150 dn. and $62 mo. inc. taxes and insurance.

$650 DOWN
Buys this 5 room home located in the north section of Pontiac. House has stool and shower bath, electric hot water and is located on a large lot. Total price $6,950.

LAKE ORION
Let us show you this 4 room home located just a short distance from the lake. House has a full basement with furnace, full bath, lovely sun porch & shaded yard. Total price $6,950 with $950 down.

Edw. M. Stout, Realtor
77 N. Saginaw St. FE 5-8165
Open Evenings 'till 8:30

INCOME
Furnished 8 rooms in home with $200 per mo Owner has other interests. Only $8950 with $1950 down

2 BEDROOMS
2 lots Lake privileges 1 lot facing on blacktop street. Stool & shower. Large utility room. $6890 terms.

CUCKLER REALTY
236 N. Saginaw FE 4-4091

BY OWNER. 8 ROOM HOUSE. 1½ bath screen porches. Oil furnace. 2 car garage. Black top street. ½ block from bus. 2 blks. from school. Small down payment FE 5-5586.

2 FAMILY HOUSE GOOD LOCAtion in Rochester. Price $8700 with $1500 down or will consider trade on a

For Sale Houses 43

INCOME
Close in. Two family. Fully furnished. Separate entrances. New oil heater. Possible income over $200 per month. You should look tis one over as it is really a good buy at $17,000 with $7,000 down.
WILLIS M. BREWER
55 N. Parke
FE 4-5181 EM 3-4898 FE 5-7704

ONLY A
HOP SKIP JUMP
For all your family's needs at beautiful SYLVAN MANOR, yet here you'll enjoy suburban living at its best—surrounded by many of Michigan's most beautiful lakes.
COMPARE:
SPACIOUS FACE BRICK HOMES
THREE AND FOUR BEDROOMS
TWO BATHS—SOLID DRIVE
CARPORT—NEAR SCHOOLS
NEW SHOPPING CENTER
ONLY
$14,350
Complete price including 75'x150' lot
AS LOW AS
$65
Per Month
Plus taxes and insurance
NEW EXHIBIT HOME
SQUARE LAKE AND
MIDDLEBELT ROAD
Northwood
Organization Inc.
Phone FEderal 4-6191

6 ROOM HOME, 3 BEDROOMS, garage, large lot. $8,400. $780 Scotwood. FE 4-8123

HOUSE TO BE MOVED OR DISmantled because of M-24 widening. MY 3-0784.

OPEN DAILY
1-8 P.M.
2 BEDROOM
$7,300
FHA
To reach property drive out U.S. 10 (Dixie Highway) to Sashabaw Road, then right two miles to model home.

3 BEDROOM FRAME
$12,150
No Money Down to GI
To reach property, drive out U.S. 10 (Dixie Highway) to M-15, turn right on Walton to Model Home.

3 BEDROOM BRICK
PRICED FROM
$13,950
$700.00 DOWN
G.I.-F.H.A.
To reach property drive ut U.S. 10 (Dixie Highway) t Watkins Lake Road, then turn left to Lakewood Drive then right ½ miles to property.

4 BEDROOM BRICK
With 2 Baths
PRICED FROM
$15,990
GI—FHA
To reach property drive out U.S. 10 (Dixie Highway) to Andersonville Road then left to Airport Road. Then left one block to Model. Corner of Airport Road and Southward Avenue

WM. A.
KENNEDY
REALTOR
OPEN EVENINGS TIL 8
3097 W. Huron FE 4-3569

5 ROOM HOME, 2 BEDROOMS. On Union Lake. Lake privileges, near school. $1,000 down. Call OA 8-3467 or OA 8-2837.

KEEGO HARBOR
4 room bungalow, 2 bedrooms, screened in front porch. Lake privileges. Handy to bus service. Only $750 down.

PONTIAC MOTOR
Off Joslyn. 5 room modern bungalow. Full basement, 2 bedrooms, 8 x 22 enclosed porch, 2 car garage. Lots of fruit & shade trees. Lot 150 x 130. $1250 down.

MONEY MAKER
Perfect home to have roomers Large 7 room modern brick, 4 bedrooms. Could be made into 6 bedrooms. Stool and lavatory on first floor. Complete bath on second floor. Floored attic, recreation room, gas heat, 2 car garage. Not far from down town. Call for appt.

Joseph F. Reisz
Open Evenings
8314 W. Huron St FE 2-0259
Co-operative Real Estate Exchange

WEST SIDE
GI RESALE
Attractive 1½ story frame home in highly developed area on paved street. Excellent condition with gas heat, tile bath tile kitchen, and combination storm windows. Beautiful fenced in landscaped lot. Offered at the low price of $11,500 with $3,250 down to 4 per cent mortgage.

BRICK TERRACE
$7,350
Here is a wonderful opportunity to purchase comfortable living at the low price of $7,350 with only $1,000 down. Gas heat, screened windows and oak floors. Plan to see this exceptional 5 room offering today.

WM. A.
Kennedy
REALTOR
OPEN EVENINGS TILL 8
3097 W. Huron FE 4-3569

BY OWNER: 3 BEDROOM HOME 1 car garage. Large lot, fruit trees, berries, garden, paved street. FE 4-4492.

Templeton
DRAYTON PLAINS
Modern 6 room, 3 bedrooms, full basement, 100 ft. frontage on Dixie Hwy.
EAST SIDE
4 rooms, bath and utility. Oil heat, large lot with fruit trees and berries. Also garage. A good buy at $6,000 with terms.
2 ACRES
4 bedroom home in Oxford area. Very privately situated, close to schools and stores. Beautiful kitchen and dining room, large living room, full basement, forced air oil heat, recreation room with bar. Ideal place for large family. Call for appointment. Cash to mortgage or trade for smaller home in or near Pontiac.
K. L. Templeton, Realtor
2339 Orchard Lake Rd. FE 4-4363
after 6, if no ans. call FE2-9502 or OR 3-1708.

For Sale Houses 43

HOLIDAY FARMS. 3 BEDROOM home, tile floors, oil furnace, car port, immediate possession. $1500 down.

NEW HOME. 3 Bedrooms. Oak floors, full basement, oil furnace, elec water heater, garage. North suburban. Immediate possession. $14,250. terms.
OPEN 4-8 P.M.

NEW G.I. HOMES. $700 down plus mortgage cost. 3 bedroom face brick, plastered walls, oak floors, picture window. Tile bath, full divided basement with recreation space. Gas furnace & water heater. Drive out W. Huron to Waterford Township Hall, turn right on Crescent Lake Rd. about ¾ mi. Watch for open sign.
OPEN 4-8 P.M.

$950 DOWN. New 2 bedroom modern homes at White Lake. Large living room with picture window. Excellent kitchen, bath; closet space. Oil forced air furnace. $7900. Drive out M59 to Duck Lake Rd. Watch for open sign.

J. C. HAYDEN
Realtor FE 8-0441
86 E. Walton Blvd Open Eves.

CRESTVIEW HOMES, INC. LOW FHA terms 862 Emerson FE 3-9356.

NEAT WATERFRONT
3 room modern, year around home. Keego Harbor. This is canal frontage 100 ft. from Cass Lake and excellent beach. This home ideal for couple or small family. $6850. $1000 down.

LOVELAND
188 Cass Lake Rd. Keego Harbor
FE 2-4875 FE 4-1661

6 ROOM AND BATH LARGE RECreation room, auto. oil heat, double garage, lot 105 x 120. Close to factory and transportation. Terms. Call between 3 and 6 p.m. FE 4-6705.

BY OWNER: MODERN COUNTRY home. One acre, all kinds of fruit. No realtors. 2885 Leach Rd.

3 BEDROOM BRICK, TILE BATH and shower. Oak floors. $2,200 down, 4½ per cent mortgage. OR 3-4923 after 6.

SUBURBAN
6 room and bath with space for 2 more bedrooms if finished off. 5 acres of good land on Dorris rd. 14 fruit trees and strawberry patch. 2 car garage, chicken coupe. A real opportunity for someone handy with tools and wanting a large garden area. $10,500 with $2,500 down. Will discount for cash.
K. G. HEMPSTEAD
109 E. Huron FE 4-8284

$345 DOWN
PLUS COST
Moves you into a beautiful 2 bedroom home with oak floors, forced air heat tile bath, large utility room, and wood cabinets. Immediate occupancy upon qualification.
$6995
FULL PRICE
See model at 18 Ypsilanti off Baldwin north of Fisher Body
FE 5-7923
PEARL BUILDING CO.

KENT
Established 1916

WEST SIDE INCOME. Brick 2-family, each side has 3 bedrms. and bath, full basement, gas heat, floored 3rd flr. Paved street. Income will more than make your monthly payments. See this now at $15,000. terms.

REMODELED 3-BEDRM. home near State Hospital. Full basement, gas heat. New 1½-car garage. Paved street near schools and bus. Total price only $7,950 payments $36 per month.

WEST SUBURBAN, 3-bedrm. home, plastered walls, full basement, oil furnace, 2-car garage. Shade trees, large lot. Near school and bus. See it at $10,950, terms.

$1,200 DOWN for this 2-bedrm. bungalow. Breakfast nook, full bath with shower oak firs. Good west suburban, lake privileges nearby. Owner includes furniture at the low price of $6,950 and worth it. See it!

550 FT. LAKE FRONTAGE. Over 2 acres on a large well-patronized Oakland County lake. Hard shore, year-round 5-rm. house. 35 miles from Detroit. Ideal spot for boat livery motel and refreshments.

QUALITY BUILT
HOMES
BRICK RANCH 3-bedrm. home all on 1 flr. Full basement and attached garage for the low price of $13,950. Custom built on your lot. Many loor plans to choose from. Priced from $9,075. Model home open 1-4 p.m. or 6-8 p.m. We arrange financing. See us for details—no obligation. Consult and buy from Kent-serving Pontiac home-owners for nearly 40 years.

3-BEDRM. CORNER. West suburban home only 4 years old. All on 1 flr., full basement, breezeway to attached 2-car garage. Shade trees, blacktop street, good surrounding homes. Now at $16,950. terms.

NEAR LAKE ORION. 2½ acres, 3-bedrm. home, all on 1 flr. Full basement, oil heat, 3-car garage with work bench and stove. Nicely landscaped with outdoor grill. $13,950. terms.

FLOYD KENT, Realtor
24 W. Lawrence FE 5-6105
Open Eves.
Next to Consumers Power

DRAYTON WOODS
$16,900
This 6 room brick home is not quite a year old. 3 large bedrooms, 2 ceramic full baths, well lighted living room with natural marble fireplace and picture windows. 1½ car plastered and heated garage. Luxaire automatic oil heat, utility room, water softener, electric water heater. 80x290 ft. lot. Excellent condition. Requires approx. $8,000 cash to mortgage. Immediate possession.
HOLMES-BARTRAM
4392 Dixie Hwy
OR 3-1950 Eves. OR 3-9096

CRESECENT LAKE SUB. UNFINished 2 bedroom. $650. Move in. 5521 Oster Dr.

BIRMINGHAM AREA
Very attractive red brick ranch home in Bloomfield Township. Lovely new neighborhood. Large well-landscaped parcel with nice shade trees. The home is new and tastefully decorated, has wide overhang and two-car garage attached. Carpeting, drapes, automatic washer and dryer included in price. Large living room with dining ell and natural fireplace, 2 nice bedrooms and good sized den. Full price, $36,000. Terms.
GIROUX & FRANKS
GENERAL REAL ESTATE
4395 Dixie Hwy OR 3-9701
Open until 8 — Sunday 1 to 5 p.m.

INVESTMENT
Duck Lake. Large building with 3 1-room modern apartments completed and partitions for 2 more apts. installed. Large fenced yard 200 x 400. This is a wonderful spot for summer or year around rental. Price at only $7,900 with reasonable terms.
$1,350 DOWN
Buys this 3 bedroom nearly completed modern home. Large glassed porch, furnace basement, 2 lots. Only $6,950 with $86 monthly.
We have a nice assortment of lake and suburban properties for sale. See us before you buy.
Office Open 2 to 4, Sun.
Dorothy Snyder Lavender
REALTOR
3140 W. Huron FE 2-4411

For Sale Houses 43

YOUNG
CITY
5 room bungalow built in 1950 with full basement, gas heat, tiled bath, shower, plastered walls, hardwood floors. These are just a few of the outstanding features of this home. Only $10,250 with terms.

HOME & BUSINESS
Yes, a 6 room home and 3,100 sq. ft. of floor space for a business in the rear. The home has 3 bedrooms, 12x15 ft. living and dining rooms, and lots of cupboards in the cheerful kitchen. Basement stoker heat, fully insulated, storms and screens. The building in the rear is well insulated and has a furnace. Truly an outstanding buy. Only $10,500 with $2,500 down. See it now and you're in business.

Russell Young
REALTOR
412 W. Huron St FE 4-4525
Open Eves. 'til 9: Sun FE 4-9612

WATERFORD AREA 8 ROOMS
2 baths—basement house 2 family. Only $1,000 down
3 bedroom ranch type attached garage. Will sell or trade for a house in the country.
GEO. MARBLE, Realtor
6261 Andersonville Rd. Waterford
Phone OR 3-1268

South End
A nice 5 room home with a glassed-in porch, automatic hot water heater. Lot is 70 x 150. $6,895 with terms.
Keego Harbor
5 rooms and garage. Newly painted on a paved street. $6,850. terms.
Drayton Woods
A beautiful 6 rooms with attached 1½ car garage. Brick ranch home on a lot 80 x 245. $21,300. with low down payment.
CHAPIN-BIGELOW
BROKERS & BUILDERS
3111 Orchard Lk. Rd.
FE 8-1131 or FE 5-8845

GILES
SMALL FARM
4 room house approx. 1 acre good ground, peaches, plums, strawberries, 1 car garage. Price $4,750. best of all only $1,000 down.
EAST SIDE
4 room modern, large lot for garden paved street, near transportation. Full price only $6,950 and only $1,000 down.
SYLVAN VILLAGE
4 bedroom modern, fireplace, good basement, gas heat, living room and dining room, large lot, lake privileges, garage. Owner being transferred. Priced to sell. Call for appointment.
WE NEED LISTINGS
GILES REALTY CO.
92 W. Huron FE 5-6175
Open 9 to 9.

BROWN
$5650 FULL PRICE—and you can have liberal terms. "Newly decorated" 5 room bungalow with enclosed front porch. "Good value."

$1500 DOWN—Elizabeth Lake Estates. Two bedroom modern bungalow. Full basement, oil a.c. furn.

$9500 — LAKE PRIVILEGES—Large 65 x 200 ft. lot. 1½ car gar. 5 room bungalow home. "Vacant & you can move right in." Terms.

$12,500 RANCH BUNGALOW — "A good home & priced right." Attached breezeway and two car garage. Aluminum storm sash & screens. Full basement, oil a.c. furn. Fireplace. Almost an acre of land & lake privileges. "For full particulars call Mrs. Hoyt, FE 2-9840."

$17,500 DONELSON PARK—Lovely brick semi-bungalow. Room for two extra bedrooms up. Full basement. Tile bath. Well-landscaped. Shown by appointment only.

L. H. BROWN, Realtor
1362 W. Huron FE 2-4810
Member Co-op Real Estate Exch.

DRAYTON PLAINS
$2,200 Dn.
U. S. Steel prefabricated 2 bedroom home, in excellent condition and 5 years old. Hardwood floors, full bath, electric water heater, large lot, pleasant well kept neighborhood. Monthly payments $65 which reduce to $42.
HOLMES-BARTRAM
4392 Dixie Hwy.
OR 3-1950 Eves. OR 3-9096

KNUDSEN
Clarkston
Overlooking the park and lake this beautiful 5 rm. and bath home has screened porch, garage, basement and large well-landscaped lot. It's a dandy. Call us now to see it.
Well Located
Close to public and parochial schools. This large 6 rm. and bath home with lavatory on first floor, extra porches, gas heat, large garage and 2 lots. An ideal place for the growing family. Reasonable terms and immediate possession.
WM. H. KNUDSEN
REALTOR
810 Pontiac State Bank Bldg.
Ph. FE 4-4516 eve. FE 5-7306

BY OWNER
ALL MODERN 6 ROOM, CLOSE TO SCHOOLS, STORES & BUSLINE. 54 GAGE OFF N. PERRY.

NEAR BRIDGE LAKE
Northwest of Clarkston. Large 2 bedroom bungalow, full basement, oil furnace, lake privileges. $8,750. terms.
West of Pontiac. Large new 3 bedroom bungalow. Full basement, oil furance, large lot. Lake privileges. $11,400. terms.
PONTIAC REALTY
737 Baldwin FE 5-8275

A Home of Your Own
DRAYTON PLAINS
$1,000 down moves you in—immediate possession. NEW 2 bedroom home. Check it today.
$750 DOWN
Vicinity Oxbow Lake. 2 bedrooms. Immediate possession.
WATKINS LAKE
$2,000 down. 2 bedrooms. Full basement. oil AC heat. Large wooded lot.
$500 DOWN
West suburban. Completed exterior—the insulation, walls, ceilings, floors, electric, rough plumbing including tub and well—are already in. Large lot. NEW. Immediate possession.
$100 DOWN
ONLY 2 left. East side near Longfellow School. Large lots. A 22x40 shell house—make 3 bedrooms.
FOR COLORED
2 bedroom frame home with semi-finished upstairs, gas heat, full basement, nice fenced yard. Asking $2,000 down.
WE BUY LAND CONTRACTS
NICHOLIE & HARGER
Open 8:30 to 8:30
33 W. Huron Ph. FE 5-8183

For Sale Houses 43

ANNETT
OFFERS
Birmingham Brick
In good residential section, cream colored brick. Living room with fireplace, dining room, 2 bedrooms, tile bath, and kitchen on first floor. Large dormitory type room and abundance of closet space on second. Practically new gas furnace. Garage. Vacant. $15,750. terms.
Elizabeth Lake Estates
Lake privileges. 7 room home with glassed in porch all on one floor. Studio type living room with fireplace, 3 rooms carpeted. Basement oil furnace, recreation room.
Clarkston
Large attractive 5 room and bath home, living room 18x20, dining room 14x18, kitchen 12x20, enclosed porch. Full basement, asphalt tile floor, 2½ car garage. 30 days possession. $17,000. terms.
Lake Front
Attractive remodeled home with 50 feet of lake frontage and 3 extra wooded lots. Large living room, fireplace, bedroom and bath on first floor. 1 large bedroom up. Full basement, oil heat. New 14x28 glassed porch, 1½ car garage. 24x30 patio with wrought iron fence. $18,000. terms.
Pine Lake Privileges
Brick ranch, 3 large bedrooms, one in limed oak, living room 14x21 with fireplace, large kitchen, panelled recreation room. Gas furnace & incinerator, 2 car garage. Lot 100x150.
Brick Ranch
Ultra modern brick ranch built in 1951 by present owner in Bloomfield Highlands. 22 foot living room with fireplace, dining room, carpet in 4 rooms, den, breakfast bar, 1½ tiled baths, recreation room with fireplace, attached breezeway and garage. $28,400. terms.

Roy Annett Inc.
REALTORS
28 E. Huron FEderal 3-7193
Open Evenings and Sunday 1-4

$300 DOWN
New 2 bedroom house with basement. Unfinished interior $54 a month. OR 3-2837.

TYRONE LAKE
Immediate possession. Fully furnished.
This 2 bedroom home with enclosed sunporch on large lot. Full price $8,450 with $3,000 down.
H. T. Gordon Realty Co.
300 S. Leroy St
Fenton, Mich.
Ph. Fenton MAin 9-9622
Eves. MAin 9-2611

Bateman
Their Loss Your Gain
5 room bungalow in excellent condition. New plumbing, new furnace, new cinder block garage. All this at a price that's no blow to your budget. $7,350 with $1,550 down.
Four Family
In Rochester just 6 blocks from downtown. Gas heat, 2 car garage, income possibilities of $300 per month. $23,500 should really interest the investment wise purchaser. It's a genuine bargain.
North Suburban
You'll love this cute and cozy "doll house," surrounded by almost ½ acre of flowers. Tiled bath, oil heat, and all at the low price of only $7,950. If you can't sell yourself we won't try.
Donelson Park
3 year old ranch home with attached garage, gleaming oak floors throughout, new carpeting in 25 ft. living room. Delco oil heat. It's everything you've wanted $13,950. Reasonable down payment to FHA blanace.
Almost an Acre
Today's best value at $6,995. Two bedroom home with attached garage and workshop, new furnace, aluminum storms and screens, loads of fruit trees, excellent garden spot. 100x400. Only $1,990 down. First come in on this one.
Sylvan
This will be appreciated by the home buyer looking for the maximum in living space at an economical outlay. 24 ft. living room, 2 generous sized bedrooms, 17 ft. kitchen with GE dishwasher new Delco oil heat, aluminum siding, and two car garage. We invite comparison at $12,950.

Kampsen
Realtors FE 4-0528
377 S. Telegraph Eves. & Sun.
Co-operative Real Estate Exchange

Johnson
FOR BETTER HOMES
OVERLOOKING
Orchard Lake. This new custom built ranch home with over 2100 sq. ft. of living area on an acre lot. Has full basement with recreation room, 3 bedrooms, den, full dining room, living room, utility and huge kitchen, 2 fireplaces, covered patio and attached 2 car garage. Shown by appointment only. Full price $35,000 with terms.
KEEGO HARBOR
Cute little four room home with nice lot and 1½ car garage. Close to bus, stores and school. Ideal spot for young married couple or retired couple. Full price only $6,500 with $1,300 down.
WOULD YOU
like to live on an island only 8 miles from Pontiac? Nice three room furnished cottage on lot 60x180 ft. boat included. A wonderful spot for those who love seclusion. Full price only $5,450 with wonderful terms.
Evenings after 6 call Mr. Joll. FE 4-9855.

A. JOHNSON, Realtor
1704 S. Telegraph Rd.
FE 4-2533

LK. HURON COTTAGE. 2 LOTS. $1900. Cash. terms. P. O. Box 539.

OPEN
Daily & Sunday 12-9
17 RUTGERS ST
Outstanding 2 bedroom homes with many outstanding features. Plastered walls, oak floors, Luxaire forced air furnace, large picture window & fully insulated. Stop and think—a home with features such as these for only $7,350 with $700 down, $40 per month including taxes and insurance. See them and compare.
DIRECTIONS: Out Baldwin to water tower, left on Rutgers St. to model. FE 4-3680.

Russell Young
REALTOR
412 W. Huron St. FE 4-4525
Open Eves. 'til 9; Sun. FE 4-9612
SMALL MODERN HOUSE, TO BE moved off W. Huron. Full price $275. OA 8-3245 before 6 p.m.

FUNNY BUSINESS by Hershberger



"Believe me, I'll see that this doesn't happen again for a long time!"

For Sale Houses 43 For Sale Lake Prop. 44

CLARK
MILFORD HIGH SCHOOL DISTRICT 10 miles from Pontiac. This 5 room, 2 bedroom home with 3 pc. bath, oak floors, plastered walls, full basement fully insulated, large lot 100 x 391 feet. Lots of space for garden. Also has fruit trees, and berries. This home can be had for $1550 down, full price $6325.

INCOME PROPERTY. LAKE ORION. 9 rooms, 5 rooms down, and 4 up. Partly furnished each apt. has 2 bedrooms and full baths. Full basement with auto. oil heat, city sewer, water and gas. Property is zoned commercial. This is a very good buy on today's market for only $8,500 cash to mortgage. By appointment only.

SUSAN LAKEFRONT. 15 miles from Pontiac. 4 rooms, 2 bedrooms, large living room, combined kitchen and dining room. Full bath with shower, full basement, auto oil heat, large lot, needs some finishing work done. Full price $9800 with $4000 down.

CLARK REAL ESTATE
FE 4-8492 or FE 4-4813
1362 W. Huron. Open Evenings
Co-operative Real Estate Exchange

Long Lake Front
Just off Cooley Lake Rd. New 3 bedroom bungalow, 24 living room with ledge rock fireplace. Nice shade and beach. Price $14,500 terms.
Ottawa Hills—Brick
Beauty surrounds this home with its 2 well-landscaped and fenced lots—profusely planted with evergreens, flowering shrubs and perennial flowers. 6 delightful rooms and tastefully decorated. New wall-to-wall carpeting in 5 of them. Your whole family will enjoy this home. Price reduced for quick sale. FHA terms.
Watkins Lake Area
Newer 2 bedroom bungalow with breezeway and garage. Full basement. New oil furnace. Shaded and fenced lot. Price $9,250. $2,500 down.
Delightful Ranch
This you will say is one of the most delightful newer ranch homes in the Wildlands Lake area. Sleek and long with attached garage. 23 ft. living room, panelled family room, 2 nice bedrooms and tiled bath. Owner wants quick action as they must move to a dry climate. About $3,200 down on land contract or 10 per cent to GI Veteran. Better see this one today.

JOHN
KINZLER
REALTOR
670 W. Huron St. Ph. FE 4-3525
If no answer phone FE 2-0829
Open 8:30 to 8:30 P.M.
Co-operative Real Estate Exchange

Birmingham
WITH AN ACCENT ON VALUE this neat as a pin two bedroom home is offered for $11,000. Nicely landscaped. 60' lot.
FOR THE YOUNG COUPLE who need only two bedrooms with plenty of room upstairs for a third. This spotlessly clean home with a pretty bright kitchen is for you, priced at $12,600.

Benjamin and Stephens, Inc.
Midwest 4-3232 Jordan 4-5726
230 S. Woodward Birmingham
OPEN 9 A.M. TO 9 P.M.

For Sale Lake Prop. 44

DUCK LAKE
Wooded 200 x 150' deep. Foundation in 22 x 65' Garage. 20 x 20, partly built. 4 in. well & pump. Septic tank & electricity. Will sacrifice equity. MU 4-4383

2 BEDROOM BUNGALOW. INTERior incomplete. Sacrifice. $6,750. $1,750 down $45 per month. EM 3-4712 evenings.

AT WATKINS LAKE. 4 DEEP lots many beautiful shade and fruit trees, shrubs and flowers. Good basement deep wells, double garage. 3520 Richmond Dr. OR 3-2209

A SACRIFICE. $12,500. 4 BEDroom, modern. Basement, garage, knotty pine kitchen - breezeway, sandy beach 2 miles west of Keego. 2nd house off Commerce Road in restricted Cass Lake Woods.

CEDAR ISLAND LAKEFRONT lot. Good beach, acreage available. EM 3-8396.

LAKE FRONTAGE
16 acres with frontage on good fishing lake and on main road north near Ortonville 5-rm., 2-bedrm. home, full bath & small barn. Ideal spot for retirement. $1,950 down.
LAKE ORION
100 ft. sandy beach, 7 rms. and bath in setting of large oak trees. Rock garden, 2 enclosed porches with combination storms and screens. Full basement, gas heat. 2nd flr. may be used for income if desired. $13,000.
FLOYD KENT, Realtor
24 W. Lawrence FE 5-6105
Open Eves.
Next to Consumers Power

WHITE LAKE, 820 LOCKWOOD, R.R. 2, Milford Michigan, 3 bedroom, sunporch, basement, year around. $15,800.00. $5,000.00 down 15 miles W. of Pontiac, No. of M59.

FOREST LAKE, BLOOMFIELD Twp face brick, 3 bedrms., den, 2 tile baths, bella window, 2 fire places, finished recreation rm. bath. Immediate possession. 1383 Club Dr. Also 3 acres, 120 ft. Lake Frontage. FE 5-1965.

UNFINISHED LAKE FRONT home on Watkins Lake. 3970 Covert Rd. OR 3-9539.

WALTERS LAKE, LOTS. HIGH, dry, restricted.
P. T. SMITH, Realtor
1536 E. Auburn, Rochester
OL 6-1226

For Sale Lots 46

LOT FOR SALE. WINTERS SUBdivision Lake Orion. 110x130 Suitable home site. MY 3-2745

OAKWOOD MANOR BEAUTIFUL wooded lot 150 x 325 with lake privileges. OR 3-7386.

OAKWOOD MANOR
One of the lots that you've been wanting. A fine corner location, high and gently sloping. $3,850.

OSTAWA HILLS
Illinois Street. Very nice lot, 50 x125 ft. for only $3,850.
NICHOLIE & HARGER CO.
33 W. Huron St.
FE 5-8183

For Sale Acreage 47

Lake Frontage
We have four 25 acre parcels on a private 20 acre lake. Plenty of lake frontage with each parcel. Located just 8 mi. northwest of Waterford. Selling at $9950 each with easy terms. Call for appointment.
WHITE BROS.
REALTORS
5660 Dixie Hwy.
Phone OR 3-1872 or OR 3-1769

ABOUT 2½ ACRES NEAR SASHabaw Rd. in Sunshine Acres lake privileges. $250 down.
ROSE McLARTY FE 5-3578

6 ACRES WEST SUBURBAN. MYERS' REAL ESTATE. FE 4-4975

10 ACRES 6 MILES NORTHEAST of Rochester. 256 ft. frontage. $1750 cash. FE 5-0481

Attention Builders
1½ acre with lake frontage 4 miles northwest of Pontiac. Ready to go. Priced to sell quick. For information call J. A. Taylor, Realtor. FE 4-2544.

For Subdividing
235 acres on M24 between Pontiac and Lake Orion with over 2 miles road frontage. Now being operated as a dairy farm with 3 homes and many outbuildings. Reasonable at $700 per acre.

100 Acres—Brown City
95 acres of good rich soil ideal for farming on blacktop road with frontage on 3 sides. New 8 room home with 1 bedroom and bath on 1st floor, 4 bedrooms & lavatory up. Oil furnace attached garage. Barn 50x80 with new roof, milk house and other outbuildings. School bus at door. Reasonably priced at $22,500. terms.
Roy Annett Inc.
REALTORS
28 E. Huron FEderal 3-7193
Open Evenings and Sunday 1-4

For Sale Farms 48

80 ACRES
Semi-private lake, excellent fishing. Fertile clay loam soil in high state of cultivation. Hitch bldg. site on blacktop hwy. 1½ hours drive to downtown Pontiac.
NEAR MILFORD
40 acres of rolling scenic land ideal for country estate or restricted subdivision and large lots. See this at $10,000.
FLOYD KENT, Realtor
24 W. Lawrence FE 5-6105
Open Evenings
Next to Consumers Power

NEAR COLUMBIAVILLE. 127 acres, 7 acres timber very best of soil. In good location. Modern house and barn, silo, tool shed and chicken coop. Newark Rd. 40 acres good garden soil and fruit trees. All modern house, barn and chicken coop. Price $10,500.
GEORGE E. MURRAY
BROKER
726 Michigan
Lapeer, Michigan
Phone MO 4-2814

4 ACRES, 5 ROOM $5,950. BROKER FE 5-3616

BY OWNER 4 ROOMS PANTRY, barn, chicken house. 40 acres. Mannington District. Mannington, W. Va. Phone OL 6-0192

FOR FARMS AND ACREAGE
Call Rutledge OR 3-1111. FE 4-0003

BUSINESS CORNER IN DRAYTON
77 x 300 ft. $150 per front foot. FE 7-0284 after 5.

10 ACRES 19 MILES OUT. 2 barns. $1800. P. O. Box 535.

Sale Suburban Prop. 45A

HOME SITES,
JUDSON PARK
Large planned hilly sites on curving streets with play ground parks. $1800 with terms.
SHEPARD
REAL ESTATE
Office cor. Adams & Tienken
OL 1-7511—OL 2-0891—MY 2-5581

For Sale Lots 46

DRAYTON WOODS
A limited number of excellent lots are still available in this beautiful subdivision. Protective restrictions. FHA approved. Convenient terms can be arranged to meet individual needs.
HOLMES-BARTRAM
4392 Dixie Hwy.
OR 3-1950 Eves. OR 3-9096

FOR BETTER SITES
FOR BETTER HOMES SEE
CHEROKEE HILLS!
You'll like the advantages of its close-in country location — Elizabeth Lake Rd. 1 mile W of Telegraph Rd.

CARL W. BIRD, Realtor
503 Community National Bank Bldg.
FE 4-4211

HILLSIDE BUILDING SITE
240 ft. on pavement. 600 ft. deep. ½ mile from Clarkston. $2,500. terms. MA 5-4191

ATTRACTIVE SYLVAN CANAL building sites overlooking lake. 60 ft. lot $1,050 each.
1-1-3 ACRE PARCELS
140 ft. frontage on main road. Nice building site. 7 mi. west of Pontiac. From $900 & up.
THELMA M. ELWOOD
REALTOR
5143 Cass-Elizabeth Lake Rd.
FE 5-1284. FE 4-3944. Open 9 to 7.

HOMESITES
60 ft by 120 ft and larger with privileges on Elizabeth and Cass Lakes or Pleasant Lake in West Bloomfield Twp. Priced from $500 and up. As little as
$25 DOWN
Red Horse
3001 Cass Elizabeth Rd.
FE 4-2251 or FE 2-9179

FOR COLORED FAMILIES
2 parcels out Franklin Rd. just beyond city limits. Corner 52x152. Priced $2,000. A strip 387.85x52. Price $2200.
corner lots near Whittier School 80x120. Price $2,000. $350 down. For information call Mrs. Spears. FE 5-8963.
RUSSELL A. NOTT, Realtor
70 W. Pike FE 4-5905

LAND SUITABLE FOR SUBDIVision. Lots for immediate building sites for multiple commercial and industrial use.
Sylvan Realty
2383 ORCHARD LAKE RD
AT MIDDLEBELT
FE 5-9418

22 BUILDING LOTS IN ROCHESter area with down payments as low as $25. Also parcel of 1 to 10 acres with small down payment. Call today.
CRAWFORD
AGENCY
53½ W. Huron FE 4-1549
Eves. MY 3-7085

LOT IN PERRY PARK SUBDIVIsion. Inquire 894 Melrose.

HUNTOON LAKE
Lot 3 doors from Huntoon Lake. On Clayton St., 100 - 133. Partially fenced. $1500 cash.
WHITE BROS.
REALTORS
3660 Dixie Hwy.
Phone OR 3-1872 or OR 3-1769

For Sale Resort Prop. 44A

OWNER'S BEAUTIFUL MODERN lakefront year around home. Brick. Split level. Excellent condition. Good beach. Must be seen to appreciate. Terms. EM 3-4936.

WHY PAY RENT FOR A SUMMER COTTAGE
When we can offer you a 2 bedroom year round double constructed? On a canal with access to 5 of the best swimming lakes in Oakland County. About 10 miles north of Pontiac. Price only $7300 with $1500 down.
WILLIS & BREWER
55 N. Parke
FE 4-5181 EM 3-4898

YEAR ROUND HOME 5 ROOMS and bath. Garage. Extra lot. Pontiac Lake. Good buy for cash. OR 3-5023.

MEMBERSHIP LOT CANADA creek, Virginia Lake frontage. $275 Cash or terms. H R Davis. Reply Pontiac Press Box 22.

80 ACRES UPPER PENINSULA in Schoolcraft County. Has good cabin with elec. lights and wired for elec. stove and fully furnished. Call for further particulars. George R. Irwin, Realtor. 269 Baldwin Ave. FE 5-0101 or FE 2-8544.

AT WHITE LAKE. 6 ROOM house by owner, auto heat. 2 lge lots. $6,750 full price. Down payment $1500. FE 4-4681 days, after 5. OR 3-1690.

SEVERAL GOOD LAKE COTtages. Easy terms. P. W. Dinnan & Son. 66 W. Huron.

Sale Suburban Prop. 45A

200 ACRE FARM
Only 1½ miles from Holly. ¾ mile of road frontage. Farm backs up to source of Holly Mill Pond. Ideal for sportsman and duck hunting. 3 bedroom home built in 1950. Excellent tillable and pasture land. 8 acres of virgin timber. Full price $25,000. A real buy at $125 per acre.
Evenings call Mr. Young. MAple 5-3703.
PAUL A. KERN, Realtor
31 Oakland Ave. FE 2-9209
"Real Estate Since 1919"

Sale Business Property 49

COMMERCIAL
FRONTAGE
ORCHARD LAKE AVE.
46 ft. frontage x 200 ft. deep. Large 7 bedroom frame dwelling with full basement, automatic heat and hot water. Frame shop building in rear. Priced at $17,750.00 with $5,000.00 down.
"Bud" Nicholie
real estate and insurance
49 Mt. Clemens St. FE 5-1201
or FE 2-1372

GROCERY STORE BUILDING. Completely equipped, full basement. Location (Proved Gold Mine). Reasonable. Keego Harbor. Contact owner. MA 6-2276.

80 ACRES NEAR MILFORD. 8 room house. Large barn on pavement. All kinds of other farms. Also 160 Acres Lake Farm. 2200 ft. of good beach. Other good lake farms. P. W. Dinnan & Son. 66 W. Huron St.

ZONED BUSINESS
This 31 x 78 ft., 2-story brick bldg. had been built for a church. Has modern 7 rms. on top flr. with ground flr. which will seat 350 people. Full basement with oil heat. On good paved Pontiac street. Can be used for store church or clinic. $25,000 with $8,000 down.
FLOYD KENT, Realtor
24 W. Lawrence FE 5-6105
Next to Consumers Power

Rent-Lease Bus Prop 49A

FOR LEASE OR RENT 1200 SQ. ft. office or store building. Lots of parking, near Huron and Elizabeth Lake. 3153 W. Huron. FE 5-4622 or Milford, MU 4-6419.

SALE OR LEASE. 6300 SQ. FT. floor space garage gas station, large parking area. Close in. Owner. Write Pontiac Press Box No. 29.

NEW MODERN BUILDINGS, 3200 Sq. Ft. Large parking area. Near Orchard Lk. Ave. and Telegraph Rd. FE 5-2474.

STORE CORNER ELIZABETH AND CASS LAKE RD. 70 FT. BY 37 FT. STORE ROOM. 800 SQ. FT. GOOD FOR ANY BUSINESS. FE 4-4423.

For Sale or Exchange 50

'55 VICTORIA. LOADED, TO SWAP for good late model used car. 174 State Street.

Business Opportunities 51

BEER STORE, DOING GOOD business. FE 4-0709.

BEAUTY SHOP FOR SALE. EXcellent west side location with parking. OR 3-8311 after 6 p.m.

CLASS C & S D M
On main highway near Pontiac. One of the best Priced right to sell. Good gross. Phone FE 2-7920.

COMMERCIAL GARAGE FOR rent, 40x80 ft. 489 E. Madison. FE 2-9418.

Business Opportunities 51

DRIVE-IN RESTAURANT & GAS STATION
412 feet frontage on Dixie Hwy. North of Clarkston. Everything goes—land, bldgs, equipment and stock. Gross $50,000 in 1954. Gas station alone NETS $5,000 per year. Also a hot spot and big money-maker. Restaurant seats 28 people. Large 4 room apt. with automatic oil heat and full basement. This won't last long at $7,500 down. Better hurry.
GIROUX & FRANKS
GENERAL REAL ESTATE
4395 Dixie Hwy OR 3-9701
Open until 8—Sun. 1 to 5 p.m.

ROLLER SKATING
A complete business with 5 room and bath living quarters. Books will prove $2000. per month net profit. $15,000 will handle.

LADIES SHOP
Established and operated by same owner for 12 years. Full price $5000. Including stock.
John A. Landmesser
BROKER
Pontiac State Bank Bldg

Sale Household Goods 57

FOR SALE BY OWNER
9 cubic ft. Firestone refrigerator 4 years old. Looks like new. Cross top freezer. $75 cash. Also a Crosley combination radio and record player. $20 cash. 22 Dakota or phone FE 2-7705.

5 ROOMS OF FURNITURE TO BE sold by owner at private sale. Home will be open Tues., Wed., Thurs., from 9 a.m. to 6 p.m. 790 N. Perry St.

BEAUTIFUL NYLON DOWN DAVenport, carved Italian marbletop table, down chair and ottoman, walnut carved lamp tables, desk and cabinet Admiral TV, radio and phono combination. EM 3-4364.

BARCA LOUNGER; MARBLE TOP server; curved front desk with chair; antique maple bed. EM 3-3514.

BRASS FLOOR LAMP, $5 CHARTREUSE TABLE LAMP AND SHADE, $10. 1129 BEVERLY.

CASH FOR YOUR FURNITURE or tools OR 3-271

BOTTLE GAS
New low price Complete installation only $10 plus gas. Kenyon Fuelgas OR 3-2491.

10.5 CUBIC FT. HOTPOINT REfrigerator, $146.95 and your refrigerator. R. B Munro Electric Co 1060 W Huron.

DINING ROOM SUITE, 5 CHAIRS, table and buffet. FE 2-5896.

CROSLEY REFRIGERATOR, $15. 210 Whittemore, side entrance.

CHROME DINETTE SETS, ASSEMble these yourself and save, four chairs and table, $69.95 value, $39.95. These are brand new 1955 models, famous make, formica tops, all popular colors. Come in, look, compare and be convinced of these extraordinary bargains. Michigan Fluorescent, 393 Orchard Lake Ave.

COFFEE TABLE, DRUM TOP TAble and end tables. FE 2-1232.

COMPLETE BEDROOM OUTFIT for child's room. Consists of 2 bunk beds, 2 springs, 2 mattresses 2 matching bedspreads, 2 chests, and 1 matching bookcase. Owners' children have outgrown them. Would be ideal for little girl's room. You can have everything for only $40. Call FE 5-7618 after 4 p.m.

CROSLEY SHELVADOR REFRIGerator, 9½ cubic ft., automatic defrost, freezer chest, pay balance at $15 per month. Easy spin dry washer, late model, $75. Terms. MY 3-3711.

COLDSPOT REFRIG IN GOOD condition. $65. 7142 Terrell, Drayton Plains, OR 3-1118 a.m. or after 6 p.m.

DEEP FREEZE UPRIGHT, ONE of America's best makes, freezer and food guaranteed for 5 years, $495 for $279. Slightly scratched in transit. Michigan Fluorescent, 393 Orchard Lake Ave.

DAVENPORT BED, EXCELLENT condition. 38 Close St.

DRAPERIES, TURQUOISE LIVing room. Yellow satin lined drapes. EM 3-4364

DINING ROOM TABLE AND 4 chairs. $50. MI 6-0272

DUNCAN PHYFE DINING ROOM suite, desk and chair, leather top, studio couch, bedroom suite, commode with marble top; vanity; office desk and chairs; floor sun lamp; rugs and misc. 15 Manor Rd., Birm. MI 6-0672.

ELECTRIC CLOTHES DRYER, FAmous name brand, slightly marred. Exceptional value. Michigan Fluorescent, 393 Orchard Lk. Ave.

EXPANSION SALE
On all new and used furniture. Saving up to 50 per cent.
5 pc. breakfast set, $19.
Coil spring, $5
New cotton mattresses, $9.95
New innerspring mattresses $18.50.
China cabinets, $25
Easy spin dryer $35.
2 pc. sectional living room suite, $20.
Apt. size electric stove, $39.
A B table top gas range, $29.
And everything for your home. We buy, sell and exchange. Come in and be convinced.
OAKLAND FURNITURE
104 S. Saginaw FE 2-5523

ELECTRIC REFRIGERATOR AND stove, excellent condition. OL 2-3881

ELECTRIC STOVE $20. BOOKcase, $5. Dinette set, $30, like new. Telephone stand, $8. FE 5-2768.

FOR SALE GUARANTEED REfrigerators ..... $39.95 up
Wringer washers ..... $39.95 up
Spinner washers ..... $69.95 up
Vacuum cleaners ..... $ 7.95 up
Roy's 96 Oakland FE 2-4021

GAS STOVE, GOOD COND., $30. Large 8" fan for office or home. MI 6-1575

GATE LEG TABLE, 6 CHAIRS, good condition, $55. 279 S. Edith, FE 2-9634 after 7 p.m.

HOOVER VACUUM. LIKE NEW, $14.95. New Hoover upright and tank, $69.95. Bags, parts, all makes. Open eves. FE 2-8657. 936 Myrtle, Huron Gardens.

JULY CLEARANCE
$59.95 chairs $29.95.
Lounge chair Foam rubber $39.95
Swivel rocker $49.95 for $29.95
Eoudoir chair $19.95
Cocktail tables $15.00
End tables $12.95
Hulsbrook davenport Regular $299.95 now $149.95
Table lamps $7.95 up
CLAYTON'S
Furniture, Appliances
3065 Orchard Lake Rd.
Keego Harbor
FE 5-8811 or FE 5-8974

KELVINATOR REFRIG. REASONable. FE 5-1757.

KENMORE WASHER, $20. FE 4-2017.

KELVINATOR REFRIGERATOR. Excellent running condition. $25. 5462 Carroll Lake Rd., Commerce

KROEHLER 3 PC CURVED green sectional. Only 3 years old. MI 4-9058

LARGE HAND CROCHETED BEDspread, $50. Revere tape recorder, $80. 1 piece luggage all leather, $20. FE 5-8918 after 5 p.m.

LOUNGE AND OCCASIONAL chair $20 each. Highchair, $7.

8x9 RUG AND PAD, 3 MOS. OLD. Gray and green. $40. 290 Liberty, apt. 4.

Baby bed, $10. End tables and coffee tables, 2 for $15. All items like new. FE 5-2766.

Lord's Specials
8 pc. dinette set $49.95
2 pc. sofa-bed $59.95
Used TVs from $24.95 ..... up
Hide-Bed from $139.95 ..... up
Used gas stoves $20.00
Lord's
Furniture and Appliances
125 W. Huron St. FE 4-0583
"Where Wrigley's Used To Be"

Linoleum, 9x12 ..... $2.49
SURPLUS PAINT $1.49
Vinyl Floor Tile ..... 4c Ea.
White Enamel $1.98
Inlaid Linoleum 75c
9 Ft. Linoleum 3c
Asphalt Tile 3c
Harold's Paint & Lino.
140 S. Saginaw St.

NEW AND USED FURNITURE. Twin size beds $9.95. Sofa bed $19.50. Davenport and chair, $24.50. New rollaway beds $17.95 complete. Lounge chair $6.95. Chin cabinet $9.50. Television stand $3.95. Electric stove $15 up. Gas stoves $15 up. 3 piece sectional $19.50. Refrigerator $29.50. Love seat $29.50. New cotton mattresses $11.95. New innerspring mattresses $19.95. Electric roaster $9.95. Boys Bike $9.50. Piano bench $3.95. Bird cage $1.95. EASY TERMS OR LAYAWAY
PEARSON'S FURNITURE
Formerly Bank Furniture
42 ORCHARD LAKE AVE.
Next to Farmer's Gas Station

1 used Bendix Auto. washer... $49.94
1 used Launderall auto. washer $49.49
1 Savage comb. washer and spin dryer, demonstrator, like new, a $165 value for only $69.95
EASY TERMS
WYMAN'S
18 West Pike Street

PLACE A "LOST AD."
Call FE 2-8181 for an ad to recover a loss. Dial FE 2-8181 for an ad-writer Say "charge it."

Sale Household Goods 57

9x12 LINO. RUGS..$2.98
12X12 LINOLEUM $6.39
Reg. $4.95 House Paint, gal .. $1.98
4½ FT. WALL TILE ..... $ .10
VINYL INLAID TILE ½ PRICE
RUBBER BASE PAINT GAL $3.50
SYERS 141 W HURON, FE 4-3064

MUST SELL IMMEDIATELY SIX rooms of furniture. FE 4-8158.

MOVING: BRAM BACH BABY Grand piano and bench, $200; 81" sofa, $50; Kenmore mangle, $10; Chaise $7.50 etc 612 Wimbleton, Birm. MI 4-7021

14" ADMIRAL COMBINATION, $79.95.

WALTON TV
Walton, Cor. Joslyn FE2-2257

NORGE REFRIGERATOR EXCELlent condition. $40. OL 6-1207. 961 W. Auburn at Livernois.

ONE TWIN BURNER KENMORE oil heater with blower. 3 yrs. old. No good offer refused. Republic 9-7864.

PAIR OF BEAUTIFUL LEATHER top tables, like new. FE 4-6638.

REBUILT MAYTAG AND EASY spin dryer, guaranteed. FE 4-5169.

REFRIGERATORS, LAST YEAR'S 1954 models, one of America's best brands. Perfect, new, guaranteed for 5 years. Buy a new refrigerator for a little more than a used machine. Michigan Fluorescent, 393 Orchard Lake Ave.

REBUILT MAYTAG AND EASY spin dryer, guaranteed. FE 4-5169.

SERVELL REFRIGERATOR. RUNning condition. $25. FE 4-2436.

STOVES BOUGHT, SOLD, EXchanged. Turner's, 602 Mt. Clemens FE 2-0801.

SEWING MACHINE, VACUUM cleaner, repairing, rebuilding. FE 2-3700.

SAVE! SAVE!
4 drawer chest, 15x27x35" $14.95
5 drawer chest, 15x27x42 ..... 16.95
Gateleg table, 30x35x40 ..... 16.95
Dropleaf table, 30x35x42½ .. 15.50
Student desk 14.95
Desk chair 4.50
China corner cabinets .. 19.95 up
Bed head boards ..... 12.95 up
Captains chairs ..... 7.95 up
Hi chairs ..... 6.95 up
Youth chairs 4.50
Wood, brass, wrought iron legs, all sizes.
PICK & PAINT STORE
143 Oakland Ave. FE 5-9562

SPEED QUEEN WASHING MAchine, perfect condition. $40. 240 Orchard Lake Ave.

SALE
Used washer, $14.95 and up.
Auto. gas heater, $10.
Oil auto. heater, $15.
Used electric range $19.95.
Floor model Hoover, $49.95.
Floor model Philco range, regular $239, now $179.95.
GE floor model freezer, was $429.95 now $329.95.
CRUMP ELECTRIC
3465 Auburn Rd FE 4-3573

SPECIAL PRICES ON BRAND NEW INTERNATIONAL HARVESTER FREEZERS 16 FT. MODEL $310. 20 FT. MODEL $350.
KING BROS.
CREDIT TERMS
FE 4-0734 FE 4-1112
YOUR I-H DEALER
PONTIAC RD. AT OPDYKE

52 Gal. Electric
Water heater—name brand Reg. $149.95—Now $99.95
L. A. WAGNER CO.
1960 N. Opdyke Cor. Pontiac Rd.
FE 5-0221

USED DEPT.
Rebuilt Washers, Guar. $49.95
Table top Gas range $59.95
2 pc. Living Room Suite $14.95
2 pc. Living Room Suite $29.95
Heavy Walnut Twin Beds .. $ 9.95
Heavy Wood panel 4-6 beds .. $ 9.95
$25 value floor lamps ..... $3.95 up
Many items not mentioned here
Easy terms
WYMAN'S
18 West Pike St

TRADE GAS RANGES FOR ELECtric. R. B. Munro Electric, 1060 W. Huron.

USED WASHING MACHINES, $23.50 and up. R. B Munro Electric Co. 1060 W Huron

21 IN. RCA CONSOLE TV, 3/4 BED, bed springs. Sealy innerspring mattress, electrical cooking appliances. 122 Layfayette after 5 p.m. Go upstairs

USED TRADE-IN DEPT.
Lounge chair, $9.95
Gas range, $24.50
3 pc. sectional, $34.50
Studio couch, $39.50
Electric range, $49.50
Drop leaf table and 4 chairs, blond, $49.50
Refrigerator with freezer chest, $99.50
Automatic washer, 2 yrs. old, $99.50
EASY TERMS
THOMAS ECONOMY FURNITURE CO.
361 S. SAGINAW ST.
PONTIAC, MICHIGAN

LINOLEUM AND PAINT SALE ½ price at Jack's 277 Baldwin.

NORGE GAS FURNACE IDEAL for utility room. EM 3-3186.

USED TV $29.95 UP USED REfrigerators $49.95 up Sweet's Radio & Appliances 422 W. Huron FE 4-1133.

WTD: FURNITURE, ANTIQUE dishes and odds & ends. MY 2-1521.

WAYNE GABERT'S
TV & APPLIANCE SPECIALS
Maytag washer. Like new ..... $49.
Emerson TV. New picture tube $49.
Zenith TV, 16 in. New picture tube ..... $69.
Maytag automatic washer, A-1 shape. Like new $99
Bendix automatic washer $49
Hoover cleaner. A-1 shape $12
Many Others to Choose From
EASY TERMS
121 N. Saginaw FE 5-6189

USED APT ELECTRIC RANGE $40. R B Munro Electric, 1060 W. Huron

USED REFRIGERATORS $35 AND up. R B Munro Electric, 1060 W. Huron.

WALNUT DINING ROOM SUITE. New nylon chair seats. Reasonable. FE 4-7768.

WAYNE GABERT'S
TV & APPLIANCE SPECIALS
Emerson TV. Like new $49
Maytag auto. washer, A-1 shape, like new $99
Bendix auto. washer $49
Coldspot refrig. 7 cu. ft. $29
RCA Victor TV, new picture tube $59
Many others to choose from
Easy Terms
121 N. Saginaw FE 5-6189

1 WHITE SELLERS KITCHEN cabinet, 2 units to match. FE 4-8111.

WESTINGHOUSE REFRIG GOOD condition, Reasonable. 70 Thorpe.

3 BEDROOM SUITES, WILL split. Sweeper, living room suite, Duncan Phyfe dining table, and misc. 134 Raeburn Ct.

For Sale Miscellaneous 60

AMERICAN FLYER ELECTRIC train, good condition; Slide camera. OA 8-3885.

AIR CONDITIONER ¾ TON, Chrysler Airtemp, 2½ yrs. old. Cost $390. Suitable for 30 ft. by 20 ft. room. $120. FE 4-5175. Can be seen working.

ALL ELECTRIC TOOLS, APPLIances at wholesale prices to all. GENERAL WAREHOUSE CO., 2258 Dixie Hwy. PARK FREE!

Artists' supplies, hobby supplies--check our classification "Hobbies and Supplies" No. 24A.

ANCHOR FENCES
No money down. FHA approved. FREE ESTIMATES. FE 5-7471.

AT BIG SAVINGS
Good straight used lumber 2x4—2x6—2x8—2x12.
Just arrived a car of 2x4x8' and 2x6 Fir Sheating
New flush doors from $5.50 up.
Windows made to your order.
Rock wool insulation—79c bag
Readimix concrete and mortar. 61 bags
Shingles-roofing-nails and many other building needs
Plumbers lead 25c a lb.
We can save you money on your complete lumber lists.
SURPLUS LUMBER
& Material Sales Co.
5340 Highland Rd. (M59) OR 3-7092

For Sale Miscellaneous 60

APPROX. 150 FT. WALNUT LUMber. FE 2-9048.

ADMIRAL ROOM AIR CONDItioner, 1-3 h.p. $150. FE 4-9019. Call between 7 and 8.

AIR COMPRESSOR, 1 H.P. MOtor. EM 3-4827.

BUY DIRECT AND SAVE
Pontiac Granite & Marble Company
Robert J. & George E. Slonaker
269 Oakland Ave. FE 2-4800

BATHROOM FIXTURES YOUNGStown kitchen Furnaces" Oil, gas and coal Hot water and steam boilers, automatic water heater, hardware electrical supplies, soil, galvanized copper pipe and fittings Lowe Bros Paint. HEIGHTS SUPPLY 2685 Perry St FE 4-5431

2 BARBER CHAIRS, 5 LOUNGE chairs, Sterilizer, etc. FE 5-3331.

BUILD YOUR OWN HOME AND SAVE OVER HALF
Large lots in highly restricted subdivision. We will furnish lot and materials for as low as $1,000 down or build to your plans.
2x4's ..... 7c Ft.
2x6's and 2x8's ..... $95 M.
No 2 short oak flooring $122 M.
Sheathing board $75 to $100 M.
Deluxe aluminum combination doors $35.
BLACKETT'S
BLDG. SUPPLIES
8161 Dixie Hwy Clarkston
MA 5-5811

CIRCLE FLUORESCENT FIXtures, newest, brightest and most modern type of lighting for kitchens, dinettes, bedroom and recreation rooms. $11.95 value. $5.95. Slightly factory marred. Call at factory showroofs, Michigan Fluorescent, 393 Orchard Lake Ave.

CLOSING OUT
$4.95 PAINT 97c
10c TILE (9X9) 7c
INLAID LINOLEUM 79c
WALL TILE SQ FT 5c
SMITH'S 257 S. Saginaw

COTTON CANDY MACHINE AND stand. Very reasonable. OA 8-2082

2 WHEEL TRAILER
FE 5-2872

5 HP GASOLINE ENGINE, LIKE new. MA 5-3189

CLEARANCE SALE
50 NEW POWER MOWERS REEL ROTARY AND RIDING TYPE. SOME GOOD USED MOWERS. 10 GARDEN TRACTORS 2½ TO 6 H.P. 4 MR TILLERS. SEVERAL GOOD USED TRACTORS. CREDIT TERMS
B. F. EVANS EQUIP
6507 Dixie Hwy. MA 5-7878

50,000 COLEMAN OIL FLOOR furnace, thermostat, filter, 220 tank. $100. FE 5-9949.

CATERPILLAR D4 WITH BULLdozer. 1945. Good condition. OL 2-4987.

CASH FOR FURNITURE
FE 4-7881

DRAW TITE HITCHES
CHROME OR CADMIUM PLATED
The kind that bolt to the frame of all makes of cars
F. E. Howland 3245 Dixie Hwy. OR 3-1496

DUO-CONTROL OVERLOAD springs. Will fit 40 to 54 Chev. ½ price. FE 4-6769.

FUEL OIL TANKS
275 gal. 18 in legs, gauge vented fill cap Delivered $35.50 FE 5-1467

1,000 USED BRICK, CLEAN, ready to lay. Excellent for outside grill, FE 4-1432.

FREE STANDING TOILETS $21.95
Washbowls with fittings $11.95
21x32 double sinks $ 9.95
3-piece bath sets with fittings
White $61.95 Colored $109.50
Factory Seconds—Irregulars
SAVE PLUMBING SUPLY
100 S Saginaw St. FE 5-2100

10% OFF
During the month of July on all building materials, folding doors, storm windows, garages, additions, general remodeling.
MIDWEST SUPPLY
FE 5-7433 9 N. Telegraph

CHURCH'S INC.
ALUM. COMB. DOORS, $34.95
FE 2-0233

GUN TYPE OIL FURNACE 115,000 BTU counter flow Complete with all controls Excellent condition. Call Stan Garwood Heating, EM 3-2080.

GOOD USED 2X6, 28, 24, 20 ft 12c a ft. Others 8 and 10c per ft. City Hall annex, 35 Hill St. FE 2-7947

GAS CONVERSION BURNER 20" furnace complete. 29 E. Strathmore.

GIRL'S PLAY CLOTHES REduced in price. Mrs. Newman's Variety Gift Shop, 915 Orchard Lake, near Telegraph Rd.

G&M COMPANY
SAWS AND MOWERS MACHINE SHARPENED. SELLING ENTIRE STOCK, PAINT HARDWARE, TACKLE, ETC. 20 PER CENT OFF
FE 5-7835 2255 E. Walton

HEARING AIDS. NEW AND used. Phone Rules, FE 2-7900.

HOME DRESSED PORK AND and beef, bacon and sausage. FE 5-9041.

HOT WATER HEATER, 30 GAL. gas, new, approved for use on Consumers' lines. $98.50 and $119.50 value, $49.50 and $59.50. These are slightly marred. Also electric, oil and bottled gas heaters at terrific values. Michigan Fluorescent, 393 Orchard Lake Ave.

HOLLINGSHEAD VARIETY STORE 7 miles out Baldwin Armstrong floor coverine and Mac-O-Lac paints Phone FE 7-8025.

INTERESTED IN PHOTOGRAPHic equipment and dark room supplies? See Classifications HOBBIES & SUPPLIES 34A and CAMERAS & EQUIPMENT, 61A.

JET PUMPS, $69.95. G. A. THOMPson, 80 S. Perry.

52 GAL. ELEC. HEATER ... $76.50
30 gal. auto. gas heater ... $49.95
Cab sinks & fittings ... $59.50 up
Laundry trays, stand, faucet $21.95
Save Supply 100 Saginaw St.

4'X4½' 5' ENAMEL RECESSED bathtubs Crate marred $21.95 up SAVE Supply 100 S Saginaw St.

KITCHEN SINKS 24x21 $29.95 VALue $12.95. Toilets, $39.50 value, $19.95. Lavatories complete with chrome mixing faucets, $14.95. These are factory marred. Michigan Fluorescent, 393 Orchard Lk. Ave.

½ IN. 4X8 PLYSCORE, $4.50 PER sheet. 2x8—12 ft. No. 2 and better, $2.10 each. C & H Lumber Company, corner of Crooks and Auburn, FE 2-6141. Open 7 days a week.

KITCHEN CABINET SINKS, BEAUtiful 42 in. model, $95 value, $59.50. Slightly marred in transit. Also several 54 in. and 66 in. models at terrific values. Michigan Fluorescent, 393 Orchard Lk. Ave.

LARGE VOLUME PUMP FOR IRrigating, also 6 H.P. Wisconsin engine FE 5-2419.

LAVATORIES, COMPLETE WITH faucets, $24.50 value, $14.95. Also toilets, bathtubs, shower stalls at terrific values. These are crate marred. Michigan Fluorescent, 393 Orchard Lake Ave.

LUMBER
CASH AND CARRY
Cedar post all new stock.
Plasterboard and lath
Birch flush doors, $7.95 up.
Insulation, reg. & foil.
Loose rock wool bag, $1.00.
Oak flooring all grades.
White pine utility boards, 7½c.
Roofing No. 210, $2.25 bundle.
Window at new low price.
Pine & cedar paneling.
Plywood plain & decorative.
Combination doors
Insulated wall board & tile.
Paul St. Cyr Lumber Co.
6120 Bogie Lake Rd Commerce
EM 1-9731

LIONEL & AMERICAN FLYER TRAINS
AUTHORIZED FACTORY SERVice and genuine factory parts. Free test on factory analyzer. TASKER'S 63 W. Huron St.

LARGE GARWOOD FURNACE now in operation. $200. Also universal oven and 4 burner plate never used, $125. FE 8-0360. Evenings.

NEW AND USED FURNITURE. Refrigerators gas and electric, heating and cook stoves and water heaters for housetrailers and cottages Terms
TRAILER EXCHANGE, FE 2-3200

MYERS PUMPS
New low prices
Regular $115. 1-3 h.p. shallow well jet with 11 gal. tank now $109.
Regular $125. 1-3 h.p. deep well Myers jet with 11 gal. tank now $119.
KELLY'S HARDWARE
3994 Auburn at Adams, Auburn Heights, FE 2-8611.

For Sale Miscellaneous 60

PACHOUD WRECKING CO.
2310 Dixie Hwy. FE 5-9108

PAINT SALE
Cochran's Wonder-lux rubber base paint. Reg. $5.29 per gal., $3.49 per gal. Reg. $1.59 qt., now $1.10 qt.
20 per cent off on all arches and tellises. Barnes Hardware, 742 W Huron St.

MINNOW TANKS, OIL STOVE, 4 gasoline pumps, air compressor, desk, showcase, large boat trailer, used boat and motor. MY 3-3722.

200,000 FEET
No. 1 and 2 Douglas Fir Dimension, air dried. All sizes.
FIR PLYSCORE
4'x8' ⅜" Fir $6.08
4'x8' ½" Fir $5.60
4'x8" ⅝" Fir $3.84
4'x8' 5-16" Fir $3.36
Oak flooring 3¼x2¼"
SELECT RED ..... $225. M
"BET'S JAMES PAINT GRADE $3.75
NEW PLUSH DOOPS $6.75
2'-6"x6'-8" SIDE DOOR TRIM
2'-6"x6'8" W.P $1.50
½"x3¼" base WP ... 10c lin. ft.
½"x3¼" Base Shoe ... 3c lin. ft.
HAGGERTY LUMBER CO
MArket 4-1034
1947 Haggerty Hwy., Walled Lake

NEW 80,000 B.T.U. FURNACE, complete with oil burner and controls. $268.27. G. A. Thompson, 80 S. Perry.

NEW AND USED POWER MOWERS ROTARY TILLERS, POWER SPRAYERS. A deposit will hold one Time payments available W. F. Miller Garden and Lawn Equipment. 1593 S. Woodward (North of 14 Mile Rd., Birmingham. MI 4-6009

MOTOR SWAY CHEAP.
FE 2-4731

MODEL-A TRACTOR
FE 7-9252

NEW GALVANIZED PIPE
½ in. (2 ft. lengths) ..... 11c ft.
¾ in. (21 ft. lengths) ..... 14¼c ft.
SAVE PLUMBING SUPPLY
100 S. Saginaw FE 5-2100

OLD GARAGES REPAIRED TO look like new. Lengthen your garage. Put in new garage doors. Terms. FE 4-5654.

ONE WHEEL TRAILER WITH all steel box and lock down cover. Slaybaugh's, 630 Oakland.

ONE PIT TYPE OIL CONVERsion burner. All controls. Good condition. FE 2-8606

PHELPS ELECTRIC HARDWARE, bldg. supplies. OR 3-1217, OR 3-1218.

PLUMBING SPECIALS
3 piece bath sets. A quality $115.
2 compartment 21x32 steel sink. A-1 quality. With trim including spray, $39.50. 4 inch soil pipe 5 ft. length $395. Check our prices on your plumbing and let us save you money.
Open daily 8 to 6; Sun. 10 to 2
Arnason Plumbing Supply
950 M-15 Ortonville
Phone 130
We Deliver

PLYWOOD
All kinds at lowest prices. Also Cabinet Hardware, wholesale and retail
Pontiac Plywood Co.
1866 Baldwin Ave.
FE 2-2543

PLYWOOD, CUT TO SIZE, WARwicks, 2678 Orchard Lake Rd.

PORCH LIGHTS IN EARLY AMERican Lanterns, Old English Coach and Candle Lantern designs, also most complete selection of lights for every room in house at terrific values. Michigan Fluorescent, 393 Orchard Lake Ave.

PLUMBING SPECIALS
2 compartment cement laundry tray with stand and faucets. $23.50.
52 gal. electric water heater. Detroit Edison approved, $89.50.
4" soil pipe, $3.95 length.
Open daily 8 to 6. Sun. 10 to 2
Arnason Plumbing Supply
950 M15 Ortonville
Phoone 130
We Deliver

22 x 21 B. SINKS $12.95. 52 GAL. electric heaters, $79.95. G. A. Thompson, 80 S. Perry

ROOFING AND SIDING
ALL KINDS
Special package deal on material or will apply same
TERMS
D&M BUILDING SERVICE
FE 2-7004 FE 2-8245
Evenings OR 3-2276

REINFORCED CONCRETE SEPtic tanks. Ph FE 4-6428.

REINFORCING MESH
For Drives or Floors
4c per sq. ft. in full rolls.
5½c per sq. ft. cut to length.
EXPANSION JOINT
4" per ft. 6½c; 6" per ft. 9½c
BLAYLOCK
COAL & BUILDING SUPPLY CO.
81 Orchard Lake Ave. FE 3-7101

ROMEX, 3½c FT. 250 FT. COILS. G. A. Thompson, 80 S. Perry.

STOP
Look and listen. The first punch button starter lawn mower. Sure it's a
JACOBSON
Now at EVAN'S EQUIPMENT
6507 Dixie Hwy

STEEL BASEMENT SASH REPAINTED, SAVE 20%
15" x 16" 2 Lite, $3.50 each
BLAYLOCK
COAL & BUILDING SUPPLY CO.
81 Orchard Lake Ave. FE 3-7101

SAVE ON SUMMER PRICES ON coal and fuel oil. Fill your bin or oil tank now. Oakland Fuel and Paint, 436 Orchard Lake Ave. FE 5-6159.

SKYWRITE, SMITH-CORONA PORtable typewriter. Good condition. FE 2-2376.

STALL SHOWERS — COMPLETE with faucets and curtain, $69.50 terrific value, $33.33. Lavatories complete with gleaming chrome faucets, $14.95. Toilets, $39.50 value, $19.95. These are factory seconds. Michigan Fluorescent, 393 Orchard Lake Ave.

STOP LOOK
USED LUMBER
2x10's 15 cents a ft.; 2x8's 12 cents a ft.; 2x6's 10 cents a ft.; and other lumber. Also garage windows. H. P. Sutton. Phone MY 2-6432.

Save Money at
BURMEISTER'S
LUMBER
800,000
Foot Sale
Buys in lumber now going on AT BURMEISTER'S
OUR PRICES ARE NOT ONLY LOW BUT OUR SERVICE IS A MUST
3 YARDS TO SERVE YOU

4x8 Sheet Rock C & C $1.35
4x8 masonite sheet 2.55
1x8 Std. w pine bds. per M. $89.00
1x12 std. w. pine bds. per M. $89.00
1x6 w. fir. bds. per m $99.00
1"x12" w. pine shelving, ft. 15c
2x4 R. L. D. fir std. ft. 7c
1x4 std. flooring per M. $130.00
2x6 std. Douglas fir. per M. $99.00
2x8 std. Douglas fir. per M. $99.00
2" blanket insl. 100 ft. $4.45
4x8x¾" fir Plyscore $5.95
4x8x¼" fir plywood $3.95
4x8x¾" W pine plywood $11.20
1x10 knotty pine, per M. $160.00
1x8 paneling, W.P., per M. $160.00
Cedar fence posts 35c
Nails, 8's and 16's comm. keg $9.95
Soil pipe, 5 ft. $3.95
Com. Alum. doors from ... $29.95
W. P. Comb. doors $14.95
40 power mowers, from ... $59.95
3 pc. colored bath set, all fittings, seat, cast iron tub $149.95

HARDWARE - PLUMBING
BOYDELL PAINTS
IF YOU ARE BUILDING A HOUSE DRIVE OUT TO BURMEISTER'S AND SAVE UP TO $500 ON ALL MATERIALS
MAKE SURE IT'S
BURMEISTER
Northern Lumber Co.
8197 Cooley Lake Rd.
Pontiac Telegraph & 9 Mile Rd. EM 3-3747
Detroit FL 1-4184

STORM SASH
Aluminum combination windows and doors, LOW LOW price!!!
FE 4-6089
9 a.m. to 9 p.m.

CARNIVAL by Dick Turner



"George! You're not listening to me!"

For Sale Miscellaneous 60

SUMMER PRICES ON COAL
at
M. A. BENSON
Call M. A. Benson for SUMMER PRICES ON COAL
549 N. Saginaw FEderal 4-2521

SHALLOW WELL PUMP. GOOD condition. FE 2-4759.

SHOE SHINE STAND, $15. FE 5-4501.

22" STEEL FURNACE, STOKER and controls, $75. FE 7-9692

SUMMER SALE
Union Wrecking Co Inc offers good quality lumber at reduced prices for a limited time only.
HURRY!
These prices won't last
Get Your Materials now
For Later Use
2x4s All lengths 3c lin. ft.
2x6s All lengths 7c lin. ft.
2x8s All length 8c lin. ft.
2x10s All lengths, 11c lin. ft.
Shiplap $5. per 100 sq. ft.
4" Soil pipe 40c lin. ft.
New Plyscore 4x8x¾ $3.97 a sheet.
Cement $1.00 per bag.
Doors, windows, stokers, plumbing, radiators, sash and all kinds of salvage bldg. materials.
TAKE ADVANTAGE OF THIS SALE
Bring your truck or trailer.
(Cash and carry only)
UNION
WRECKING CO., INC.
31245 W. 8 MILE RD.
(Corner Orchard Lk. Rd)
DAILY 8:00 to SUN 10 - 2.
KENWOOD 5-9200

SOIL PIPE, $3.20 LOT., Warwicks, 2678 Orchard Lk. Rd.

3 FT. SICKLE BAR WITH NEW motor. $50. MA 6-3922

276
Garage Doors
TO CHOOSE FROM
SPECIAL SUMMER OFFER
Berry all steel fully guaranteed. From $35 and up. Estimates on remodeling free.
371 S. Paddock FE 2-0263
BERRY DOOR SALES CO.

RECONDITIONED SINGER SEWing machines, $39.50. FE 2-9143 for free home demonstration.

TIMKEN OIL CONVERSION UNIT, $75. OR 3-0109.

THROW RUGS & COOKING UTENsils. Call FE 2-8110.

Talbott Lumber
B.P.S. paint, also Spred Satin and Gold Bond rubber base, hardware, plumbing, electrical supplies, trim, windows, doors and a full line of lumber. 1025 Oakland Ave., Ph. FE 4-3622.

¾ TON AIR CONDITIONER, Display model, $235. G. A. Thompson, 80 S. Perry.

TRAILER, $40. CALL FE 5-5271 or call at 3837 Lapelett.

USED LUMBER. 1000 FT. OF Maple flooring. Used 2x4's and 2x6's. Also 12" cement blocks. Doors & windows. FE 4-9958.

USED OIL CONVERSION BURNer, blower and all controls. For further information ph. FE 4-3024.

USED FURNACES, OIL BURNERS, blowers, stokers and controls. Wayne Heating CO., Rochester. OL 2-0211.

WELL DRILLING RIG. FE 5-5879

Do It Yourself 61

FOR RENT
Floor sanders — hand sanders — wall paper steamers — waxers, and furnace vacuum cleaners. Oakland Fuel and Paint, 436 Orchard Lake Ave. FE 5-6150.

JACKSON'S RENTAL. SEE AD UNDER BUILDING SERVICE.

USE OUR TOOLS DO YOU OWN plumbing wiring repairing. Complete stock soil sewer crock and drain tile. Montcalm Builders' Supply, 156 West Montcalm, FE 5-4712. Fri. thru Wed. 9 to 6:30. Closed every Thursday.

WHY PAY THE HIGH DOLLAR FOR PAINT?
HIGH QUALITY
FULLY GUARANTEED
PLYCOTE PAINT PER GAL. $1.95
DUTCHCRAFT PER GAL. $2.95
FRISCO PER GAL. $3.95.
INSIDE-OUTSIDE
FLATS-ENAMELS
KING BROS.

30 gal. auto. gas heater ... $49.95
Cab. sink-fittings ... $59.50 up.
Laundry trays, stand, faucet, $21.95
SAVE SUPPLY, 100 S. Saginaw St.

Talbott Lumber
B.P.S. Paint, also Spread Satin and Gold Bond rubber base, hardware, plumbing, electrical supplies, trim, windows, doors and a full line of lumber. 1025 Oakland Ave., Ph. FE 4-3622.

Sale Office Equipment 63

NATIONAL CASH REGISTER used in service station. Good condition. Call after 6 p.m. OR 3-4597.

OFFICE DESKS, TYPEWRITER desk, 915 Pontiac State Bldg. FE 2-9011

OFFICE DESK WITH TWO chairs. Just like new. FE 4-2810.

25 FLAT TOP DESKS, WALNUT and oak, $25 to $50. Swivel chairs, $15 ea. All kinds of files, legal & letter size. Card files. Office chairs, every kind. Tables. Arnold Gillett, 31 N. Washington St. Oxford. OA 8-2121 for information. Everything re-finished. Free delivery.

Sale Sporting Goods 65

DIVING LUNG. GOOD CONDItion. EM 3-4537.

12 GAUGE PUMP J. C. HIGgins, used twice, $60. 5½ h.p. Johnson motor. Used about 15 hours, $175. MA 6-2577

BURR-SHELL GUN SHOP. BUY, sell, trade. 375 S. Telegraph. FE 2-4708.

GUNS - BUY SELL, TRADE
Manley Leach, 10 Bagley

Sand, Gravel & Dirt 66

A-1 TOP SOIL, CRUSHED STONE, sand, gravel fill. Lyle Conklin. FE 8-1112 or FE 2-8572

ALL KINDS OF TOPSOIL AND fill dirt. $9 delivered. Also, to truckers. FE 2-4821

A-1 TOP SOIL, FILL DIRT, crushed stone, sand and gravel. Earl Howard. FE 4-8493.

BEST GRADE TOP SOIL, SHREDded peat and black soil. Lloyd Slade, FE 5-0448.

BLACK DIRT, TOP SOIL, FILL dirt, Basements, Seepage beds and septic tanks. Bull dozing. Sand and Gravel. Days FE 3-9147 Eves. FE 4-1072.

DUMP TRUCK SERVICE, TOP soil, fill dirt, sand, gravel. FE 2-8471.

FOR SALE: FILL DIRT. WE CAN load and deliver. EM 3-8376. 1270 S. Hospital Rd.

FREE MANURE TO ANYONE who will pick it up everyday. Balmerose Farms corner of Adams and Square Lake road. MI 4-4608.

PIT RUN ROAD GRAVEL. PROCess road gravel, field dirt, field sand. Washed 60 - 40 concrete gravel, pea gravel, 10A gravel. Black dirt and mason sand. FE 2-1768. C. Price.

FARM TOP SOIL
And black dirt, 5 yard load, $10 delivered. FE 4-6588.

HARDWAY
Top soil, black dirt, peat, sand and gravel. FE 5-4756.

PROCESSED ROAD GRAVEL DRIVEWAY gravel, Pit run, 60-40 and cushion sand. Wilkinson Sand & Gravel. FE 4-6218. FE 2-9303.

ROAD GRAVEL
5 yards, $7.00 delivered. FE 4-6588.

WASHED SAND AND GRAVEL, fill dirt, trucking, cement & mortar. Pontiac Lake Builder's Supply. OR

For Sale Cars 91

1955 CHEVROLETS

Officials' Cars and Demonstrators

150's, 210's and Bel Airs. 6 and 8 cylinders, 2 drs. and 4 drs. All colors and body styles, fully equipped.

14 TO CHOOSE FROM

New car guarantee As low as $1487.25, $100 or any old car down.

Northwest Chevrolet
Woodward at 13 Mile
LIncoln 5-1100

1950 BUICK 4 DOOR RIVIERA. Radio and heater, white side walls. Dynaflow. Good condition. $300. 85 Pinegrove.

'54 BUICK SUPER 4 DR. $1975. red with white wall tires, radio, heater, Dynaflow. Why pay more?
NORTHWEST CHEVROLET
Woodward at 13 Mile
LIncoln 5-1100

1950 BUICK SPECIAL 2 DOOR 1 owner. Low mileage., Very clean. FE 3-7542.

West Side Used Cars

Drive out where overhead is low and save the difference. Many makes and models to choose from

West Side Used Cars
923 W. Huron FE 4-2185

TIP TOP Guaranteed USED CARS

1951 Ford tudor Fordomatic V-8. $545

1947 DeSoto 4 dr. $125

1953 Plyouth 4 dr. $775

1953 Chrysler Windsor 4 dr. Radio, heater, 5 new white walls. $1,295

1950 Hudson Club 2 dr. $125

1947 Cadillac 4 dr., nice. $445

Several good 1946 through 1950 models to choose from.

CLARKSTON MOTOR SALES
32 S. MAIN ST.
CHRYSLER-PLYMOUTH
Open 8 a.m. to 8 p.m. Daily
WE BUY, SELL AND TRADE
MA 5-5141

'51 BUICK RIVIERA HARDTOP, $695. Dynaflow radio and heater, 2 tone green, really sharp.
NORTHWEST CHEVROLET
Woodward at 13 Mile
LIncoln 5-1100

1951 CHEVIE 2 DOOR. GOOD clean car. $395. FE 3-7542.

'54 CHEVROLET STATION WAGON, $1395, red and white 2 tone paint. Fully equipped and ready to roll.
NORTHWEST CHEVROLET
Woodward at 13 Mile
LIncoln 5-1100

'55 CHEVROLET

BEL AIR 4 DR. POWER GLIDE, LIKE NEW

'54 Olds 88. A real clean car. See these cars today.

YOUR FRIENDLY OLDSMOBILE AND GMC TRUCK DEALER

HOUGHTEN & SON
828 N. Main, Rochester. OL 1-9761

CONVERTIBLE '50 CHEVROLET. Red, Power Glide. Excellent condition. Sharp looking. 755 Menominee.

1949 CHEVROLET 4 DOOR. Radio, heater, snow tires. Excellent conditon. $250. MA 6-2152.

1953 CHEV. BEL AIR COUPE. Excellent condition. 1 owner. Actual mileage approx. 13,300. May be seen at 267 State St.

CHEVROLET CONVERTIBLE '48. Radio & heater. Good condition. Set of 4 Royal Master whitewall tires. FE 2-6094.

Chevrolet 1955

Demo's
Floor Cars
Officials Cars
Courtesy Cars

2 DOORS & 4 DOOR SEDANS
SPORT COUPES & CLUB COUPES
150s 210s BEL AIRS

STANDARD TRANS. & POWER GLIDES
SIXES & EIGHTS

NEW CAR GUARANTEE
AS LOW AS $1649 FULL PRICE
NO FINANCING PROBLEMS
AS LOW AS JUST YOUR CAR DOWN, UP TO 36 MONTHS ON BALANCE.

TAKE ADVANTAGE OF OUR LOW OVERHEAD LOCATION.

SAVE SAVE SAVE
Don't Delay — Act Today

HASKINS
Chevrolet
Oakland County's Fastest Growing Dealer
DIXIE HWY. AT M-15 MAple 5-5071

1955 2 DR. BEL AIR CHEV. Power Glide V8. FE 8-0975.

Be a Cool Cat

On your vacation! Hop into a COMMUNITY car and you'll be real GONE!

$1,995
1954 Pontiac Station Wagon. POWER ALL THE WAY!

$1,995
1954 Buick Super hardtop. A BLACK BEAUTY!

$895
1953 GMC Hydramatic ¾ ton pickup

$695
1952 Chevrolet, LIKE NEW!

$595
1950 International ¾ ton pickup.

$895
1947 Dodge Power wagon wrecker. IDEAL FOR SERVICE STATION!

COMMUNITY MOTORS
804 N. Main St., Rochester
THE PLACE WHERE YOU CAN WHEEL AND DEAL
OPEN TILL 10 P.M.
OL 1-9321

REACH CASH CUSTOMERS through Classified Ads. Call FE 2-8181.

For Sale Used Cars 91

KELLER KOCH

NEW CAR TRADES

'54 BUICK RM. 4DR $2195
'54 FORD 8 CL. 4DR $1395
'54 PLY. CLB. CPE ..... $ 995
'53 CHRYSLER 4DR $1295
'53 PLYMOUTH 4DR ..... $ 845
'53 DODGE 4DR ..... $ 895
'53 DESOTO 4DR $1095
'53 FORD 4DR $1045
'53 MERC HARDTOP $1095
'52 DODGE 2DR ..... $ 445
'52 STUDE 8 HARDTOP ..... $ 645
'51 CHRYSLER HARDTOP ..... $ 695
'51 PLYMOUTH COUPE ..... $ 495
'51 DESOTO 4DR ..... $ 545
'51 NASH 4DR ..... $ 245
'51 CHEVROLET 2DR ..... $ 495
'50 FORD 2DR ..... $ 295
'50 CHRYSLER 4DR ..... $ 345
'50 BUICK 2DR ..... $ 445
'49 OLDSMOBILE 88 WGN ..... $ 395
'48 PLYMOUTH 4DR. ..... $ 175
'47 OLDS CLB. CPE ..... $ 175
'47 STUDEBAKER 4DR ..... $ 145
'47 NASH 4DR ..... $ 125
'46 HUDSON COUPE ..... $ 75
'46 FORD 4DR ..... $ 95

PAY HERE — WE HANDLE FINANCING
IMMEDIATE DELIVERY
100 MORE TO CHOOSE FROM

KELLER KOCH

CHRYSLER-PLYMOUTH DEALER
Birmingham LIberty 9-4583
Used Car Department
13½ Mile Rd. and Woodward
(Opposite the BIG BOY)

'54 CHEVROLET, 2 DR. $1195. Radio and heater. 7,900 actual miles. Can't tell from new.
NORTHWEST CHEVROLET
Woodward at 13 Mile
LIncoln 5-1100

'53 CHEVEE, 4 DR., PRIVATE owner. Excellent throughout LOADED $225 for equity and assume payments. Balance owing $780, including finance charges. EM 3-4647

1950 CHEVY CONVERTIBLE '54 Power Glide Radio, heater, leaded hood and deck Pipes White sidewalls Excellent condition MI 6-0853.

'53 CHEVROLET, EVERYTHING complete, including radio and heater. Priced right $995. Any old car or a few dollars down. Balance to suit.

SCHUTZ MOTORS
DeSOTO-PLYMOUTH DEALER
912 S. Woodward Birmingham

1953 CHEVROLET 4 DR. GOOD condition throughout. MA 5-6486.

'53 CHEVROLET 2 DR., $895. RADIO and heater and Powerglide. Midnight blue, low mileage, 1 owner.
NORTHWEST CHEVROLET
Woodward at 13 Mile
LIncoln 5-1100

1955 CHEVROLET, V8 HARD TOP convertible. EM 3-4501

'49 CHEVE. 2 DR., GOOD CONDITION, $200. 80 N. Anderson after 4 p.m.

'53 CHEVROLET SPORT COUPE. Powerglide, radio and heater. Low mileage. Any car down.

HOUSE OF GOOD USED CARS
CARKNER STUDEBAKER
666 S. WOODWARD MI 4-3410
BIRMINGHAM

'48 CHRYSLER, CLUB CPE., RADIO and heater, new white side walls tires, motor just overhauled, new paint job. $250. OR 3-2404.

CHRYSLER WINDSOR. NEW tires, Radio, Heater. Good condition. EM 3-3186

1953 DESOTO V-8. COMPLETE with radio and heater. See it today, only $1,195. Any old car or a few dollars down. Balance to suit.

SCHUTZ MOTORS
DeSOTO-PLYMOUTH DEALER
12 S. Woodward Birmingham

'51 DODGE CORONET SEDAN. Runs perfect. No rust. Radio and heater $495. Anything down.

HOUSE OF GOOD USED CARS
CARKNER STUDEBAKER
666 S. WOODWARD MI 4-3410
BIRMINGHAM

AS A MATTER OF FACT

Drive In And Compare Our Deal With Any Deal Anywhere

STOCK No. 1998
1954 FORD $1,245
M&H CHEVROLET

STOCK No. 1181
1954 CHEV. $1,095
MH CHEVROLET

STOCK No. 1542A
1953 CHEV $695
M&H CHEVROLET

STOCK No. 1946A
1952 CHEV $595
M&H CHEVROLET

STOCK No. 1969
1952 PONT. $600
M&H CHEVROLET

STOCK No. 1952
1951 BUICK $625
M&H CHEVROLET

MATTHEWS-HARGREAVES
211 SOUTH SAGINAW

For Sale Used Cars 91

'53 DODGE SEDAN $795. V-8 ENGINE, radio, heater 2 tone paint.
NORTHWEST CHEVROLET
Woodward at 13 Mile
LIncoln 5-1100

'47 DODGE BUSINESS COUPE. $75. EM 3-0126.

1941 DODGE SEDAN, BODY AND motor in good condition. Reliable transportation. $125.00. FE 2-9572.

'53 DODGE CLUB COUPE V-8. Radio heater and white walls. Low mileage beautiful 2 tone paint.
LAKE ORION MOTOR SALES
M24 at Buckhorn Lake
MY 2-2611 till 9:00 p.m.

'54 FORD CUSTOM FORDOR $1,075. Fully equipped, low mileage. $100 or any old car down.
NORTHWEST CHEVROLET
Woodward at 13 Mile
LIncoln 5-1100

New Credit Plan

HAVE YOU BEEN TURNED DOWN WHEN TRYING TO BUY A CAR BECAUSE OF SHORT EMPLOYMENT, NO CREDIT, BAD CREDIT, ETC.? WE HAVE A GOOD SELECTION OF '46 - '51 AUTOMOBILES THAT YOU CAN BUY FOR VERY LITTLE DOWN AND WEEKLY PAYMENTS OF AS LITTLE AS $5.

No Co-Signers!
Immediate Delivery!
Deal Direct!
No Finance Co.!
Buy Here—Pay Here

Y'ALL COME TO
171 S. Saginaw
NATIONAL MOTOR SALES

1940 FORD 2 DR., REASONABLE FE 4-0989

'51 FORD VICTORIA, $675. RADIO, heater and overdrive. Hawaiian Bronze. White wall tires. Really sharp!
NORTHWEST CHEVROLET
Woodward at 13 Mile
LIncoln 5-1100

'49 FORD 2 DR. RADIO AND heater. Exceptionally good. FE 5-3177

MODEL A $70. 212 N. CASS. PONT. MI 4-1097

'53 FORD CONVERTIBLE. FE 2-3113.

'47 FORD TUDOR $60. NO RUST, really sound. Transportation special
NORTHWEST CHEVROLET
Woodward at 13 Mile
LIncoln 5-1100

1953 FORD TUDOR FORDOMATIC Call OR 3-6104

'52 FORD 2 DR. $695. COMPLETELY equipped.
NORTHWEST CHEVROLET
Woodward at 13 Mile
LIncoln 5-1100

'34 FORD 2 DR. GOOD CONDITION. FE 5-5953 after 6 p.m.

FORD '49 V-8 CUSTOM 2 DOOR. Radio and heater, white walls. Excellent cond. MA 6-3636

LARRY JEROME
Rochester Ford Dealer

OFFERS 1955 FORD

Factory Officials Cars

CHOICE OF TRANSMISSIONS AND COLORS

LARRY Jerome
Rochester Ford Dealer
PH. OL 1-9711
"FOR MORE THAN 30 YEARS A GOOD PLACE TO BUY!"

Jacobson's

HUDSON & RAMBLER
SALES & SERVICE
58 W. Pike St. FE 2-8359

'50 FORD, TUDOR, $375. RADIO and heater and overdrive. Hawthorne green, all original.
NORTHWEST CHEVROLET
Woodward at 13 Mile
LIncoln 5-1100

'51 FORD CONVERTIBLE AND '31 model A roadster. No reasonable offer turned down. FE 4-0193.

Guaranteed

Sharp Used Cars
All Makes and Models

Glenn's MOTOR SALES
254 S. Saginaw St. FE 4-7371

'51 FORD TUDOR, $444. RADIO and heater, light green. New tires. Ready for vacation land.
NORTHWEST CHEVROLET
Woodward at 13 Mile
LIncoln 5-1100

They Must Go!

AT ANY DECENT OFFER.
'54 Chevrolet convertible, Bel Air.
'49 and '50 Pontiac Convertible.
Two '50 Studebaker convertibles.
'48 Ford and '48 Pontiac Convertibles.
ALSO MANY OTHER LATE MODEL CARS
FINANCE ARRANGED.
ECONOMY CARS 22 AUBURN

'53 FORD 2 DR. $795. TODAY'S best buy. Has everything. Name your own terms.
NORTHWEST CHEVROLET
Woodward at 13 Mile
LIncoln 5-1100

'52 HUDSON, 2 DR. $395. THIS price is good for this week only. Our July special.
NORTHWEST CHEVROLET
Woodward at 13 Mile
LIncoln 5-1100

'49 KAISER, GOOD CONDITION. $95. 727½ Monticello.

'52 KAISER, COMPLETE WITH radio and heater. A steal at $495. See it now. Any old car or a few dollars down. Balance to suit.

SCHUTZ MOTORS
DeSOTO-PLYMOUTH DEALER
912 S. Woodward Birmingham

'51 LINCOLN LIDO, $795. LIGHT blue, Hydramatic radio, heater, white wall tires. Can't tell from new.
NORTHWEST CHEVROLET
Woodward at 13 Mile
LIncoln 5-1100

LINCOLN 1954 CAPRI COUPE, 2 tone blue. Full power, radio, heater, white wall tires. Less than 12,000 mi. Spare tire new. $2,695.

Bob Frost, Inc.

LINCOLN MERCURY DEALER
850 S. WOODWARD
BIRMINGHAM
MI 6-2200 JOrdan 6-3933

'53 MERCURY, 4 DR. SEDAN, radio, heater and overdrive. Low mileage, excellent condition.
LAKE ORION MOTOR SALES
M-24 at Buckhorn Lake
MY 2-2611 till 9:00 p.m.

'54 MERCURY CONVERTIBLE Like new. MerceMatic radio and heater. Excellent condition. Priced right. Any car down.

HOUSE OF GOOD USED CARS
CARKNER STUDEBAKER
666 S. WOODWARD MI 4-3410
BIRMINGHAM

For Sale Used Cars 91

For A Good Deal More Get Our Deal

'55 Chev. 8 Bel Air 2 dr. $1850
'54 Pontiac Tudor... $1395
'53 Ford Tudor $897
'53 Plymouth Sedan.. $795
'53 Dodge V-8 Sedan $795
'52 Plymouth 4 dr.... $795
'51 Hudson Hornet Cpe. $399
'51 Plymouth 4 dr.... $545
'50 Chev. Sed., R&H, P/G $399
'50 Dodge Tudor..... $295
'50 De Soto Sedan ... $399
'51 Nash Tudor..... $369
'52 Nash Amb. Sedan $995
'49 Dodge Cor'et Sed. $379
'53 Ford Pickup $879
'52 Ford Pickup $599
'50 GMC 2 ton 825 tires $495

MANY OTHERS TO CHOOSE FROM

Riemen-schneider

232 S. SAGINAW ST.

'47 MERCURY CLUB COUPE. Very good motor. FE 4-8729.

1950 NASH 4 DR. RADIO AND heater. Priced to sell at $145. Any old car or a few dollars down. Balance to suit.

SCHUTZ MOTORS
DeSOTO-PLYMOUTH DEALER
912 S. Woodward Birmingham

1950 NASH RAMBLER CONVERTible, $25 for equity. FE 8-0096

'51 MERCURY $495. RADIO, heater and overdrive. Midnight blue nice.
NORTHWEST CHEVROLET
Woodward at 13 Mile
LIncoln 5-1100

'50 NASH, 2 DR., $89. FULL price. Cars are cheaper at Northwest.
NORTHWEST CHEVROLET
Woodward at 13 Mile
LIncoln 5-1100

SAVE $700

1955 Pontiac officials' cars, selection of body styles and colors. Call Tom or Russ. MI 4-1930.

TRANSPORTATION SPECIALS
$50 to $95. Your choice of many cars.
LAKE ORION MOTOR SALES
M24 at Buckhorn Lake
MY 2-2611 till 9:00 p.m.

50 USED CARS $42 TO $52. Some with no down payment. Make your own terms. Keego Sales and Service, Keego Harbor, Mich.

'51 NASH SEDAN $395. RADIO and heater, overdrive, complete bed, clean as a pin.
NORTHWEST CHEVROLET
Woodward at 13 Mile
LIncoln 5-1100

'54 OLDS SUPER 88 HOLIDAY. Sell or trade. FE 7-9766.

HUSBAND GONE OVERSEAS For sale Olds '51, Sedan, 98. 519 Going St.

1953 OLDS SUPER "88" HOLIDAY coupe. Blue & white, fully equipped, A-1 condition. Phone FE 4-4101.

'51 OLDS 98 SEDAN, $795. BEAUtiful pale green, white wall tires, hydramatic, radio and heater. Almost new condition.
NORTHWEST CHEVROLET
Woodward at 13 Mile
LIncoln 5-1100

1953 CUSTOM OLDS 98. FULLY equipped. Really a buy at $1595. Any car or few dollars down. Balance to suit.

SCHUTZ MOTORS
DeSOTO-PLYMOUTH DEALER
12 S. Woodward Birmingham

Oldsmobile 1955 Demo's Courtesy Cars Floor Cars

HOLIDAY SPORT COUPES
4 DR. SEDANS — 2 DOORS
CHOICE OF COLORS
NO FINANCING PROBLEMS

SAVE SAVE SAVE
Don't Delay — Act Today

HASKINS
Oakland County's Fastest Growing Chevrolet-Oldsmobile Dealer
DIXIE HWY. AT M-15 MAple 5-5071

949 OLDS COMPLETE WITH RADIO and heater. A beauty for only $395. Any old car or a few dollars down. Balance to suit.

SCHUTZ MOTORS
DeSOTO-PLYMOUTH DEALER
912 S. Wooward Birmingham

'53 OLDS 88

Beautiful white and blue 4 door sedan. Radio, heater, Hydramatic, white walls. This is a one owner car & exceptionally clean. At a right price, 68 Oakland. FE 2-2351.

MECHANIC SPECIAL
AND I MEAN BARGAIN!
'40 cars '46 to '50, all models and makes, $45 to $95.

ECONOMY CARS
22 AUBURN

'48 PACKARD, GOOD CONDITION. Good tires. FE 5-9722

'53 PACKARD SEDAN, ULTRAmatic radio heater, white walls. A low mileage car. Priced to sell. Any car down.

HOUSE OF GOOD USED CARS
CARKNER STUDEBAKER
666 S. WOODWARD MI 4-3410
BIRMINGHAM

JUST SACRIFICE '55 PACKARD. Best offer. Call between 5 and 10 p.m. FE 4-4636 or EM 3-2239.

CLOSE OUT

'55 Studebakers. New and demonstrators. Absolutely the best deal you can get, below factory cost. This is no malarkey. Any deal considered.

HOUSE OF GOOD USED CARS
CARKNER STUDEBAKER
666 S. Woodward MI 4-3410
BIRMINGHAM

1955 PLYMOUTH 4 DR. RADIO and heater. A sharp car. Priced at $1,695. Any old car or a few dollars down. Balance to suit.

SCHUTZ MOTORS
DeSOTO-PLYMOUTH DEALER
912 S. Woodward Birmingham

'52 PLYMOUTH SEDAN, LOADED, radio, heater. A buy at $495. Any old car or a few dollars down. Balance to suit.

SCHUTZ MOTORS
DeSOTO-PLYMOUTH DEALER
1295 Woodward Birmingham

'53 PLYMOUTH $595. BLUE AND grey, completely equipped. Name your own terms.
NORTHWEST CHEVROLET
Woodward at 13 Mile
LIncoln 5-1100

55 PLYMOUTH PASSENGER Station Wagon. Loaded with equipment. 6,000 mi., selling at a bargain.
LAKE ORION MOTOR SALES
M24 at Buckhorn Lake
MY 2-2611 till 9:00 p.m.

For Sale Used Cars 91

OLIVER BUICK OFFERS FOR YOUR INSPECTION

1954
Buick 4 dr. Super, 2 tone green with radio, heater and Dynaflow transmission
$2195

1954
Pontiac 4 dr. Star Chief Deluxe with radio, heater and Hydramatic transmission.
$1595

1954
Chevrolet Bel Air. Here is a beauty that is loaded with extras, and is just waiting for you.
$1195

1954
Ford Customline Club Coupe. A very sharp, low mileage beauty that has all the extras for easy driving.
$1195

CHECK THESE $835

Full Price—$195 or Your Old Car Down

1952 Buick 2 dr.
1952 Pontiac 2 dr.
1953 Chev. 2 dr.
1952 Merc. 2 dr.
1953 Ford 2 dr.
1953 Chev. 4 dr.
1952 Olds 4 dr.
1953 Hudson 4 dr.

OLIVER BUICK

210 Orchard Lake Rd.
FE 2-9101

'51 PONTIAC 2 DR., $595. JET black, really a nice one. Has everything.
NORTHWEST CHEVROLET
Woodward at 13 Mile
LIncoln 5-1100

1951 PONTIAC CATALINA FULLY equipped. Really a dream at only $1,395. Any old car or a few dollar down balance to suit.

SCHUTZ MOTORS
DeSOTO-PLYMOUTH DEALER
912 S. Woodward Birmingham

1951 PONTIAC CHIEFTAIN 8 4 dr. Hydramatic, white walls, radio and heater. One owner. $575. EM 3-2961.

'53 PONTIAC CONVERTIBLE, HYdramatic, white walls, $1295. FE 2-4171.

PRIVATE OWNER 1953 PONTIAC Catalina, 12,000 miles. Real clean. $1,350. 25 N. Edith. FE 4-8437.

'48 PONTIAC, 2 DR., $95. HYDRAmatic radio and heater, a good runner.
NORTHWEST CHEVROLET
Woodward at 13 Mile
LIncoln 5-1100

1954 PONTIAC STARCHIEF DEluxe, 4 dr. with Hydramatic, plenty of extras, 12,000 mi. 1465 Colter Rd. off Joslyn.

1954 PONTIAC 4 DR. CHIEFTAIN Deluxe, low mileage Hydramatic. Radio & heater. 120 S. Ardmore. FE 4-7201.

'52 PONTIAC SEDAN, $875. 2 tone blue, white wall tires. Hydramatic, radio and heater. Who could ask for more?
NORTHWEST CHEVROLET
Woodward at 13 Mile
LIncoln 5-1100

55 PONTIAC STARCHIEF DEMonstrator, tone green, Hydramatic, $2395. MY 3-2765.

'41 PLYMOUTH 2 DR. EXC. CONdition. FE 5-2675.

PONTIAC 1954 DELUXE 8, 2 DR. Radio heater. Hydra. 6,000 mi. Very clean. FE 2-2733.

'51 PONTIAC CATALINA, $695. HYdramatic radio and heater, white wall tires, blue and ivory. All leather interior.
NORTHWEST CHEVROLET
Woodward at 13 Mile
LIncoln 5-1100

1951 STUDEBAKER LANDCRUISer. Good condition. $350. FE 2-6616.

51 STUDEBAKER SEDAN, FULLY equipped. A beautiful second car. Priced to sell.

HOUSE OF GOOD USED CARS
CARKNER STUDEBAKER
666 S. WOODWARD MI 4-3410
BIRMINGHAM

THUNDERBIRD 1955, RADIO, heater, white wall tires, power steering, brakes and 4 way seat. This car is like new. $2,995. High trade allowance for your car.

Bob Frost, Inc.

LINCOLN, MERCURY DEALER
850 S. WOODWARD
BIRMINGHAM
MI 6-2200 JOrdan 6-3933

'52 WILLIS, $495. FULL PRICE. Has everything, runs like new.
NORTHWEST CHEVROLET
Woodward at 13 Mile
LIncoln 5-1100

WILLYS 1954 ACE DELUXE 2-door. Low mileage. Overdrive. Clean. Take over payments. Owner. FE 4-7222

TAYLOR'S GOOD USED CARS

1951 Chevrolet ½ Ton pickup. Now at a price that means business! Just $381. This one is clean and has received careful attention.

1951 Chevrolet $695
Deluxe 4 dr. sedan. Dark blue with all the necessary accessories. It looks and runs like new.

1953 Cevrolet $1145
Bel Air 4 dr. sedan. Radio, heater, Power Glide, Autronic eye, and beautiful 2 tone paint. Real class in any company.

1949 Cevrolet $395
Light grey and blue club coupe with radio, heater and extra clean inside and out. A lot of car for a little money. Many good miles of excellent transportation.

Also a wide selection of Transportation Specials at only $5 down.

TAYLOR'S
At Walled Lake
"Since 1831"
Phone MArket 4-1561

COLD FACTS FOR Hot Weather

the deals are better at the

RETAIL STORE

1953 PONTIAC
4dr. sedan with radio, heater and Hydramatic transmission.
$1395

1951 PONTIAC
2dr. with radio, heater and Hydramatic. 1 owner.
$695

1953 PONTIAC
2dr. sedan. Radio, heater and Hydramatic. 2 tone green.
$1295

1952 CHEVROLET
4dr. with radio, heater and Power Glide. 2 tone.
$795

1953 PONTIAC
Station Wagon with radio and heater. 28,000 actual miles.
$1395

1950 CHRYSLER
Club Coupe. Radio, heater and Fluid Drive transmission.
$545

1951 FORD
4dr. with radio, heater and Ford - O - Matic. Sharp.
$645

1953 PONTIAC
4dr. sedan with radio and heater. Priced to sell.
$1050

1953 FORD
½ T. Pickup. Radio, heater and 14,000 actual miles.
$845

1952 PONTIAC
4dr. Radio, heater, Hydramatic, 2 tone and sun visor.
$995

1952 STUDEBAKER
with radio, heater and automatic transmission. Real nice.
$595

1949 PONTIAC
4dr. with radio, heater and Hydramatic. Transportation special
$159.50

1952 DODGE
4dr. with radio and heater. This one must be sold.
$495

1949 CHEVROLET
Club Coupe. Black finish and priced to sell.
$79.95

We have one '55 Pontiac Star Chief Convertible. A demonstrator with radio, heater, Hydramatic, power steering, power brakes, whitewalls, and fully loaded. $800 below list.

Also, one '55 Pontiac Star Chief 4 door with radio, heater, direction signals, whitewalls, power steering, power brakes, and more. Let it go at only $2395.

100 More Cars to Choose From

PONTIAC RETAIL STORE

"Goodwill Used Cars"

65 MT. CLEMENS ST. FE 3-7117

A-1 BUYS

'54 Chev. DL 4 dr. $1099
'53 Ply. Hardtop... $999
'52 Pont. 4 dr. Dlx. $699
'52 Ford 4 dr..... $544
'52 Buick Riviera.. $799
'53 Rambler Wgn. $744
'53 Ford Hardtop $1044
'54 Ford 2 dr..... $999
'52 Nash 2 dr..... $599
'52 Ford R. Wgn... $799
'52 De Soto 4 dr.... $599
'52 Ford Hardtop.. $999
'52 Nash Hardtop.. $599
'51 Ford 2 dr..... $299
'39 Cad. (like new) $244
'50 Olds 88 ..... $299
'53 Nash 2 dr. $799
'50 Chrys. Imperial $299
'51 Ford Hardtop.. $599
'52 Chev. Dlx. 2 dr. $599
'52 Henry J 2 dr... $299
'53 Ford 2 dr..... $799
'51 Buick 4 dr..... $699
'51 Chev. Hardtop $599
'52 Plymouth 2 dr. $544
'53 Chev. Dlv. 2 dr. $844
'53 Pont. Dlx. 2 dr. $999
'53 Olds 88 H'day $1399
'54 Ford Hardtop $1599
'53 Buick Riviera $1244
'52 Olds 88 2 dr.... $899
'53 Ford R. Wgn. $1044
'53 Chrysler 4 dr... $999

Harold Turner Service Department is open daily 7:30 a.m. to 10 p.m. Free estimates cheerfully given. No money down on our easy budget plan. "Remove the Guess and Get the Best."

CHEAPIES

'49 Ford 2 dr..... $144
'49 Chev. 4 dr..... $144
'50 Nash 4 dr..... $199
'49 Pont. Sedan.... $144
'50 Dodge 2 dr..... $199
'48 Plymouth 4 dr... $99
'48 Merc. Sedan $99
'49 Nash 2 dr. $144

CONVERTIBLES

'49 Olds Conv. $299
'53 Ford Conv. ... $1099
'50 Ford Conv. $499
'53 Chev. Conv. .. $1099
'51 Ford Conv. $599
'54 Ford Conv. ... $1599

TRUCKS

'53 Ford Courier .. $544
'50 Chev. Pickup .. $244
'48 Ford ½ T. Stk. $144
'41 Ford ½ T. Pick. $44
'48 Ford ½ T. Pan. $144
'51 Ford 2 T. Dum. $599

$999 $999 $999

1954 Ford 2 Dr.
A Real Vacation Special
$260 Dn. & $29.70 Mo.
or
Your Old Car Down
or
$10 Down and Slightly Higher Payments

1955 Ford Ranch Wagon
Including full equipment, all taxes and license plates.
$54.80 Mo. If Your Car Is Worth $125
$59.12 Monthly With $10 Down

1955 Ford Custom 2-Door
Including full equipment, all taxes and license plates.
$47.75 Monthly If Your Car Is Worth $125
$52.12 Monthly With $10 Down

Harold Turner, Ford

2 BIG LOTS

MIdwest 4-7500 LIberty 9-4000
JOrdan 4-6266 LIberty 9-4001

Immediate "Spot" Delivery
Low, Low Bank Rates—No Down Payment

SPECIALS

Offered Until Saturday July 30th

CY OWENS

Your Ford Dealer

1950 Studebaker sedan	$150
1952 Pontiac Catalina	$850
1950 Mercury tudor	$225
1950 Studebaker fordor	$175
1951 Kaiser fordor	$100
1950 Ford tudor	$215
1951 Ford fordor	$395
1951 Mercury fordor	$375
1951 Plymouth fordor	$345
1951 Lincoln fordor	$435
1949 Ford 8 tudor	$135
1953 Ford tudor	$725
1949 Chevrolet coupe	$175
1951 Pontiac 8 tudor	$350
1952 Willys fordor	$495
1948 Oldsmobile tudor	$125
1951 Nash tudor	$275
1954 Ford tudor	$1095
1952 Buick Super fordor	$875
1952 Plymouth tudor	$595
1953 Ford tudor	$795
1951 Chevrolet club coupe	$395
1952 Studebaker fordor	$395

— 5 —

1955 FORDS
1—Convertible
1—Fairlane Fordor
1—Custom Victoria
1—Custom 8 Tudor
1—Business Coupe

CONVERTIBLES
1—'53 Ford
1—'52 Ford
1—'55 Ford

Going Fast
At These Prices
Call or Come In

"CY OWENS"
FORD DEALER
147-150 S. Saginaw
FE 5-4101 FE 5-3588
Open 8 A.M. to 9 P.M.

BIG SALE

AT THE

"Bright Spot"

—NOTHING DOWN—
—NO CAR OVER $500—

MONDAY, TUESDAY, WEDNESDAY

1946 Olds 88 Sed., R&H and Hydramatic	$188
1947 Pontiac Club Coupe, R&H and extras	$213
1947 Chevrolet Dlx. 4 dr., radio and heater	$123
1946 De Soto 4 dr., R&H, auto. trans., clean	$238
1947 Mercury Club Coupe, radio and heater	$95
1947 Ford 8 sedan, radio and heater	$122
1948 Pontiac Chief. 8 Dlx., R&H, Hydramatic	$189
1948 Stude. Commander 4 dr., heater, OD	$187
1948 Hudson Sed. Dlx. 4 dr., radio and heater	$159
1948 Pontiac, red and black, Conv., R&H	$263
1948 Chev. Dlx. 2 dr., radio and heater	$267
1948 Pontiac Clb. Cpe., R&H, Hydramatic	$292
1949 Nash "600" 2 dr., radio and heater	$191
1949 Mercury Clb. Cpe., R&H, overdrive	$223
1949 Ford Custom 8 2 dr., radio and heater	$214
1949 Chev. Dlx. 4 dr., radio and heater	$313
1949 Olds 98 4 dr., R&H, Hydramatic	$264
1949 Chevrolet 2 dr., radio and heater	$231
1950 Packard Dlx. 4 dr., R&H, Ultramatic	$367
1950 Ford 8 2 dr., radio and heater	$341
1950 Chevrolet, black 2 dr., radio and heater	$369
1951 De Soto Cust. Sed., R&H, auto. trans.	$467

CREDIT—NO PROBLEM AT THE

"Bright Spot"

JEROME OLDS-CADILLAC
Cass at Orchard Lake
FE 8-0488 FE 8-0488

Was Video and Movie Marriage Really Love Match?

Wilson Whizzes West to Ogle Miss Universe

By EARL WILSON

LONDON TO LOS ANGELES—Home again—in time to fly to Long Beach, Calif., to ogle Miss Universe . . . In Paris, Gypsy Markoff was ecstatic — corn-on-the-cob had arrived at the American Legion club . . . (Frenchmen don't eat it) . . . Danny Kaye told a London audience, "Don't scream, kids, this is Kaye, not Ray!" And a London comic, mentioned the heat, remarked, "I missed our English summer last year. I was 'aving a cup of tea at the time."

★ ★ ★

I saw—separately—Lilli Palmer and husband Rex Harrison—who reportedly aren't speaking, though performing as lovers in "Bell, Book and Candle." What a situation! But Lilli thought they'd be in N. Y. soon, she for Robt. Sherwood's play, he for "Pigmalion," and all will be o.k.

Us plain guys are lucky; what a lot of grief awaits the Sexy Rexies! I just go along fightin' the same dame, sort of comfortably.

★ ★ ★

Just before taking the Pan-Am Clipper home, we saw Marlene Dietrich at the Cafe des Paris, and who turned up but Ella Logan with Orrin Lehman?

★ ★ ★

Lovely tale about Eleanor Holm going to an aristocratic dance in Madrid, in a cute lace ball gown and little white gloves—a breath of femininity. Her escort, a staid diplomat, found his car blocked by a small European car. He got out, vainly tried to move it, was about to give up.

"Well, I guess I'll have to move it," sighed Eleanor, who hopped out, lifted the car, and heaved it off the road.

Back in beside her astonished escort, she said, "Just lost myself a man—and got my gloves all dirty besides!"

What a life! A pretty Pan-Am stewardess (but then they all are) handed me a cable from Evelyn West, the Treasure Chest stripper, asking me to be best man at the Denver nudist wedding of Col. Herbert A. Lindie, U.S. Army Retired, and Louise West, a nurse, both of San Antonio. Evelyn West, no relation to the bride, will be maid of honor. Evelyn tells me the wedding will be held in a wooded area, "that is very scenic." I should think so!

★ ★ ★

Pardon Papa's pride, but my son postcarded his dentist, who's waiting for him, "I'll soon be home and back at the old grind."

THE MIDNIGHT EARL . . .

Horace Stoneham—who's been right before—still has confidence in his NY Giants . . . New Orleans Mayor "Chep" Morrison's expected to run for Governor against Ex-Gov. Earl Long, and everybody wonders whether Senator Russell Long will support his Uncle Earl, or "Chep."



MISS MILLER

Eva Gabor, in from Chicago, is talking to the Theater Guild about a B'way show . . . Collier's will do a three-part profile on Benny Goodman . . . The Colony Beach Club will experiment with gal life guards; Barbara Miller's one of the applicants.

CBS has a "help wanted" sign out for a veep in charge of radio and a network program boss . . . Ted Williams is sinking some of his baseball loot into a bowling pin-setting outfit . . . Singer Marion Colby, who sued her husband for half his Wall St. winnings, dated him at The Harwyn . . . Helen Hayes' son, Jim MacArthur, makes his TV debut on "Climax" as a juve delinquent.

Three gal vocalists now bill themselves as "the original Wheel of Fortune girl" . . . Leonard MacBain, El Morocco's elegant publicist, bought a swank car to match his pet poodle's color . . . The Wall St. Journal has two reporters examining Las Vegas.

Earl's Pearls . . .

Everything comes to him who hustles while he waits.—Quote.

TODAY'S BEST LAUGH: Hot weather joke from Joey Adams: "It was 102 degrees in the shade—so I went out into the sunshine."

WISH I'D SAID THAT: "I can remember," says Patti Page, "when the only thing automatic on a car was a wife saying, 'You're going too fast.'"

Taffy Tuttle found her boy friend kissing another girl. "It was awful," she wept to Webb Pierce, "—she had on a dress exactly like mine." That's earl, brother.

(Copyright 1955, Post-Hall Syndicate, Inc.)

Bishop Oxnam Hits New Blast at Joe

EAST LANSING (AP) — Methodist Bishop G. Bromely Oxnam, outspoken foe of Sen. McCarthy (R-Wis), says the American people are emerging from "the suffocating fog of the do-or-die mentality the McCarthys gyrated in war dances."

The Washington, D. C., clergyman told a Michigan State University education conference last night that in the name of security, individual faith in each other, the government, the armed forces and the educational and religious forces of the nation were weakened.

But he said millions who had been trained in the schools of a free society acted to ward off this "dangerous threat to freedom."

"They acted to stop the McCarthys from carrying blazing torches and casting awful shadows across the campus, the church and the capitol to blacken the memories of great servants of the people," Bishop Oxnam said.

"The tide has turned and for this we must hanks the schools," he added.

Lean meat is approximately 73 per cent water.

ACROSS
1 Screen star, Howard ——
5 He may be seen at —— cinema
8 He stars in motion picture——s
12 Iroquoian Indian
13 Electrified particle
14 Operatic solo
15 Merit
16 Color
17 Mountain (Fr.)
18 Shelf
20 Solitary
21 Goddess of the dawn
22 Romanian coin
23 Begin
26 Metives
30 Number
31 Plant
32 Huge tub
33 Consume
34 Promontory
35 Roof finial
36 In attendance
38 Coal-digger
40 He works at the —— of acting
41 Male child
42 Kind of pudding
44 Musteline mammal
47 Musical quality
48 Unruly crowd
50 Pertaining to an era
52 God of love
53 Mineral rock
54 Cereal grain
55 Impression
56 Atmosphere
57 Tooth stump

DOWN
1 Scottish river
2 Soviet river
3 Ignite
4 Auto part
5 Wearies
6 Garden implement
7 Conclusion
8 He is quite ——
9 Press
10 Row
11 Entangle
19 Obtained
20 He has had some —— roles
22 Dregs
23 Pace
24 Rip
25 Poker stake
26 Pause
27 Stove part
28 Back of the neck
29 Mix
31 Dispatched
34 Fiddling Roman
37 Wisest
38 Witticism
39 Buries
41 Temperate
42 Painful
43 Presently
45 "Emerald Isle"
46 Fool (Jewish)
47 Scatter, as hay
48 Extinct bird
49 Boundary (comb. form)
51 Body part

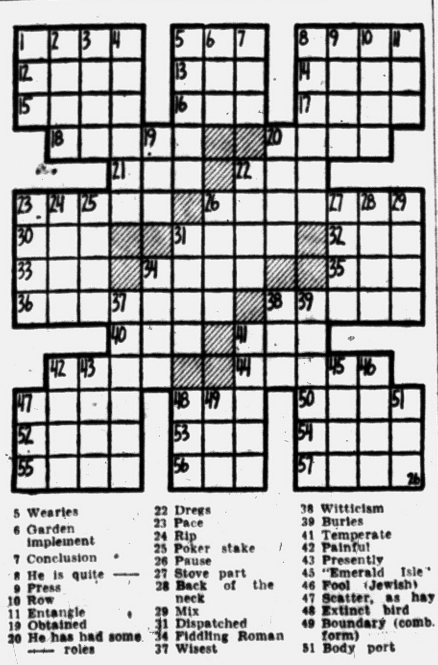

--Today's Radio Programs--

Programs furnished by stations listed in this column are subject to change without notice.

WJR, (760) CKLW, (800) WWJ, (950) WCAR, (1130) WXYZ, (1270) WJBK, (1400) WPON, (1460)

TONIGHT

6:00—WJR, Joseph Hainline
WWJ, News by Lewis
WXYZ, Wattrick, McKenzie
CKLW, News, Sports
WJBK, News, Don McLeod
WCAR, Game
WPON, News
6:30—WJR, Bob Reynolds
WWJ, Jim Deland
WXYZ, Bill Stern
CKLW, Eddie Chase
WJBK, Don McLeod
WCAR, Scores
WPON, Sports Slants
7:00—WJR, Guest House
WWJ, Three Star Extra
WXYZ, Stars at Seven
CKLW, Fulton Lewis Jr.
WJBK, News, Al Nagler
WCAR, News, Ace
WPON, News, Gib Shanley
7:30—WJR, Sum. Serenade
WWJ, Morgan Beatty
WXYZ, Strange
CKLW, Gabriel Heatter
WJBK, Mickey Shorr
WCAR, Music All the Time
WPON, Gib Shanley
8:00—WJR, Suspense. News
WWJ, People Are Funny
WXYZ, Show Stoppers
CKLW, Sergeant Preston
WJBK, News, Mickey Shorr
WCAR, Music All the Time
WPON, News, Gib Shanley
8:30—WJR, Summer Symph.
WWJ, Dan' Boone
WXYZ, John Vandercook
CKLW, John Steele
WJBK, Mickey Shorr
WCAR, Sign Off
WPON, Gib Shanley
9:00—WJR, Summer Symp.
WWJ, Biographies in Sound
WXYZ, Sammy Kaye
CKLW, Treasury Agent
WJBK, News, Mickey Shorr
WPON, News, Gib Shanley
9:30—WJR, Amos 'n' Andy
WWJ, News
WXYZ, Platter Brains
WJBK, Mickey Shorr
WPON, Gib Shanley
10:00—WJR, Tennessee Ernie
WWJ, McGee and Molly
WXYZ, Edw. P. Morgan
CKLW, News, J. VanKuren
WJBK, News, Mickey Shorr
WPON, News
10:30—WJR, Government
WWJ, News by Lewis
WXYZ, Top of the Town
CKLW, Rockin' with Leroy
WJBK, Mickey Shorr
WPON, Gib Shanley
11:00—WJR, Joseph Hainline
WWJ, Bruce Mayer
WXYZ, Sports, Town
CKLW, News, Airs
WJBK, News, Mickey Shorr
WPON, News and Sports
11:30—WJR, Midnight Music
WWJ, Bruce Mayer
WXYZ, Top of the Town
CKLW, Jim Dunbar
WJBK, News, Tom George
WPON, Theater of Hits

WEDNESDAY MORNING

6:00—WJR, Jim Vinall
WWJ, News
WXYZ, News Ace, Wolf
CKLW, Jim Dunbar
WJBK, Gentile, Binge
WCAR, TBA
WPON, News, Music
6:30—WJR, Voice of Agricit.
WWJ, Bob Maxwell
WXYZ, News Ace, Wolf
CKLW, Guy Nunn
WJBK, Gentile, Binge
WCAR, Coffee with Clem
WPON, Rise 'n' Shine
7:00—WJR, Jim Vinall
WWJ, Bob Maxwell
WXYZ, Osgood News, Wolf
CKLW, News, Toby David
WJBK, Gentile, Binge
WCAR, News
WPON, News, Rise, Shine
7:30—WJR, Music Hall
WWJ, Bob Maxwell
WXYZ, Osgood News, Wolf
CKLW, Terrence O'Dell
WJBK, Gentile, Binge
WCAR, Coffee with Clem
WPON, News, Rise, Shine
8:00—WJR, Jack White
WWJ, Bob Maxwell
WXYZ, Osgood News, Wolf
CKLW, News, David
WJBK, Gentile, Binge
WCAR, News
WPON, News
8:30—WJR, Music Hall
WWJ, Bob Maxwell
WXYZ, Osgood News, Wolf
CKLW, Toby David
WJBK, Gentile, Binge
WCAR, Coffee with Clem
WPON, Rise 'n' Shine
9:00—WJR, William Sheehan
WWJ, Minute Parade
WXYZ, Breakfast Club
CKLW, News, Toby David
WJBK, News, Tom George
WCAR, News Ace
WPON, News, Music
9:30—WJR, Mrs. Page
WWJ, Minute Parade
WXYZ, Breakfast Club
CKLW, News, David
WJBK, Tom George
WCAR, Rhythm Roundup
WPON, WPON Goes Calling
10:00—WJR, Arthur Godfrey
WWJ, McBride, Peale
WXYZ, My True Story
CKLW, News, Homechats
WJBK, News, Tom George
WCAR, News
WPON, News
10:30—WJR, Arthur Godfrey
WWJ, Second Chance
WXYZ, Whispering Streets
CKLW, Mary Morgan
WJBK, Tom George
WCAR, Music All the Time
WPON, WPON Goes Calling
11:00—WJR, Arthur Godfrey
WWJ, Strike It Rich
WXYZ, Companion
CKLW, Keepin' Company
WJBK, News, Tom George
WCAR, News Ace
WPON, News, Party
11:30—WJR, Make Up Mind
WWJ, Phrase That Pays
WXYZ, Curtain Calls
CKLW, Queen for a Day
WJBK, Tom George
WCAR, Music All the Time
WPON, Pontiac Party
12:00—WJR, Jack White
WWJ, Cederberg, News
WXYZ, Curtain Calls
CKLW, News, Three Suns
WJBK, News, Tom George
WCAR, Music All the Time
WPON, News

--Today's Television Programs--

Channel 2—WJBK-TV Channel 4—WWJ-TV Channel 7—WXYZ-TV Channel 9—CKLW-TV

TONIGHT'S TV HIGHLIGHTS

6:00—(7) Soupy Sales. Comedy. (9) Circle 9 Theater. Hoot Gibson in "Westward Bound." (4) Sonny Eliot. Variety.

6:15—(7) Dinner Theater. Little Rascals in "Lucky Corner." (4) News. Paul Williams. (2) News. Jac LeGoff.

6:25—(4) Sports. Bill Flemming. (2) TV Weatherman. Dr. Everett Phelps.

6:30—(7) PGA Golf Tournament from Meadowbrook Country Club. (4) Vaughn Monroe Show. Songs. Colorcast. (2) News. Doug Edwards.

6:45—(4) News Caravan. John Cameron Swayze. (2) Patti Page Show. Songs.

7:00—(7) Jumbo Theater. Stephen McNally in "Change of Heart." (9) The Visitor. Drama TBA. (4) Placé the Face. Guests try to remember face from their past. George Liberace, Joan Bennett, guests. (2) Star Time Playhouse. Ronald Reagan plays Army officer who is target of embittered soldier who plans to kill him and take the identity in "The Edge of Battle," with Neville Brand.

7:30—(7) Who Said That? Quote Quiz. (9) Dial 9 Theater. Merle Oberon, Laurence Olivier, Ralph Richardson in "The Divorce of Lady X." (4) Arthur Murray Party. Bert Lahr, Teresa Brewer, Stuart Morgan dancers, guests of Kathryn Murray. (2) Music '55. Stan Kenton with guests Yehudi Menuhin, Duke Ellington.

8:00—(7) Danny Thomas Show. Danny has to apologize to "The Piano Teacher" after making fun of him. Danny Thomas, Jean Hagen stor. (4) Summer Theater. Lili Palmer plays woman torn between jeopardizing her marriage and aiding man accused of manslaughter in "Lady of the Orchids." (2) Meet Milly. Mistaken identity results in near international incident when Mrs. Bronson insults a visiting maharajah. Elan Verdugo, Florence Halop star.

8:30—(7) Dottie Mack Show. Record pantomime and comedy. (4) Dollar a Second. Quiz, with Jan Murray, host. (2) Spotlight Playhouse. Peter Lawford in "At the Natchez Inn," story of Louisiana adventurer who finds himself at swordspoint with Napoleon's secret agents.

9:00—(7) Name's the Same. Quiz, with Clifton Fadiman, host. (9) Pick the Stars. New talent from all over Canada. (4) Truth or Consequences. Floyd Jackson returns with $1,000 he was sent out to get. (2) The $64,000 Question. Hal March, host, on super quiz.

9:30—(7) Story Studio. "The Celebrated Mrs. Rowland," drama. (9) Guy Lombardo. Music with Lombardo Band. (4) Studio 57. Marguerite Chapman in "The Will to Survive," how the reading of a will affects three members of a family. (2) The Search. "New Hope for the Deaf," John Hopkins University study on how to help deaf children.

10:00—(7) Waterfront. Cap'n John and May befriend a motherless tomboy and turn her into a dainty young lady in "Mike." Preston Foster is Cap'n John. (9) National News. (4) Motor City Fights. Welterweight Bout: Yama Bahama vs. Rocky Casillo; Light-heavyweight Bout: Billy Hunter vs. Al Mason. (2) Death Valley Days. "Little Papette," story of Indian girl.

10:15—(9) Yesterday's Newsreel. Films of past events.

10:30—(7) Beulah. Comedy. (9) City Detective. Rod Cameron in mystery. "Goodbye Old Paint." (2) Conrad Nagle Theater. "The Visitor," drama.

11:00—(7) Dee Parker Show. Musical variety. (9) Good Neighbor Theater. Anna Nagle, Michael Wilding in "Lady With a Lamp." (4) News. Paul Williams. (2) News. Jac LeGoff.

11:15—(7) Armchair Theater. Robert Lowrey in "Border Rangers." (4) Little Show. Gene Lyons in "Flat Fee." (2) Miss Fair Weather. Pat Rosseau.

11:20—(2) Nightwatch Theater. Charles Bickford in "Queen of the Yukon."

11:30—(4) Tonight. Karen Chandler, the Sportsmen's Quartet, Do-It-Yourself feature on Steve Allen Show.

WEDNESDAY MORNING

7:00—(4) Today. (2) Morning Show.

9:00—(7) Todd Purse Show. (4) Romper Room. (2) Garry Moore.

9:30—(2) Arthur Godfrey.

10:00—(7) Wixie's Wonderland. (4) Home.

10:30—(2) Strike It Rich.

11:00—(7) Story Studio. (4) Ding Dong School. (2) Valiant Lady.

11:15—(2) Love of Life.

11:30—(4) Feather Your Nest. (2) Search for Tomorrow.

11:45—(2) Guiding Light.

12:00—(7) 12 O'clock Comics. (4) Mr. Twinky Presents. (2) Ladies Day.

WEDNESDAY AFTERNOON

12:15—(4) TBA.

12:30—(7) Beulah. (4) Hour of Shows. (2) Ladies Day. (9) Prayer Sign.

1:00—(7) Charm Kitchen. (9) Shopper's Mat. (2) Robert Q. Lewis.

1:30—(4) Jean McBride. (2) Linkletter's Houseparty.

2:00—(7) Stars on Seven. (4) Ted Mack's Matinee. (2) Big Payoff.

2:30—(9) Wednesday Matinee. (4) It Pays to be Married. (2) Bob Crosby Show.

3:00—(7) Heartthrob Theater. (9) Wednesday Matinee. (4) Way of the World. (2) Brighter Day.

3:15—(4) First Love. (2) Secret Storm.

3:30—(4) World of Mr. Sweeney. (2) On Your Account.

3:45—(4) Modern Romance.

4:00—(7) Captain Flint. (9) Zoo Guests. Walk with Kerk. (4) Pinky Lee. (2) Sagebrush Shorty.

4:30—(9) Howdy Doody. (4) Howdy Doody.

4:45—(7) Ricky the Clown.

5:00—(7) Auntie Dee. (9) Justice Colt. (4) Rocky Jones, space Ranger. (2) The Early Show.

5:30—(7) Superman. (4) Tennessee Ernie.

Answer to Previous Puzzle

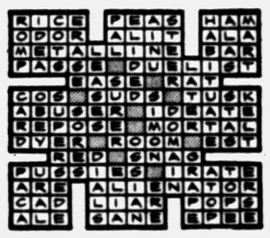

Featuring These Famous Make TV:
RCA VICTOR — PHILCO
ADMIRAL
GENERAL ELECTRIC
SYLVANIA — DUMONT
EMERSON — CBS
HAMPTON-TV
825 West Huron St.
FE 4-2525

Wedding Unites Bitter Enemies

Growing Income of TV Prompts Film Swain to Ask for Union

By CHARLES MERCER

NEW YORK, (AP)—It could be that the recent hasty marriage of the television and movie industries is a love match. It also could be a shotgun wedding with that threatening figure of pay-see TV holding the gun on both bride and groom.

* * *

In any event, the knot has been tied and the couple has set up light housekeeping. Everybody has pretty much forgotten that only a short time ago they scarcely spoke to each other.

A couple of weeks ago Broadcasting Telecasting magazine dug out a comprehensive study of the commercial aspects of the marriage. In substance, it found that television films now are a 300 million dollar a year business—and may be a 350-million-dollar annual business by the end of the year.

This, of course, is good news in Hollywood, where numerous sources say employment is up and there's a new aura of prosperity. But the television audience won't be able to judge the marriage fairly until the couple has settled into the comunity and begun contributing to it.

* * *

So it's still a time of questions rather than answers. For example:

Does a heavy film schedule in the coming year mean better TV entertainment? Is Hollywood going to give its best to the television medium? If it does, can it attract more people to movie theaters? But if it does a mediocre film job for TV, is there less danger of affecting theater receipts?

At present there appear to be two approaches to the making of films involving two companies producing for ABC-TV beginning in the fall.

* * *

It's reported that Warner Bros. will use set groups of actors and material basically, like that of present TV film drama. Metro-Goldwyn-Mayer, on the other hand, is expected to draw on a rich mine of more than 1,000 short subjects made in the past when budgets were much fatter than recently.

Some of this material could be very good. And it could, of course, be very mediocre. Time will tell.

BUILD A BIGGER BUSINESS with Classified ads! New customers at tiny cost! Phone FE 2-8181.

Area Recruiters Extend Armored Division Week

Permission has been granted by Detroit headquarters to extend "3rd Armored Division Week" another seven days, announced Sgt. Thomas Murphy of the local Army recruiting office.

Armored week was scheduled to close July 2, but due to a large number of new enlistees recruited during the campaign, it was decided to extend the time, Murphy said.

The Army is offering a new troop rotation plan for several units throughout the nation called operation "Gyroscope," which includes some new features.

Murphy added that 20 Oakland County men have enlisted in the program, and interest is growing. Under the rotation plan, soldiers' families will move with the division, which plans to be set up in Germany by the spring of 1956.

Men interested in the program may contact the local recruiting office, 53½ W. Huron St.

Two City Men Admit Breakin Attempt Here

Two Pontiac men pleaded guilty yesterday to the attempted breakin of a filling station here and will be sentenced July 29 by Oakland County Circuit Judge Frank L. Doty.

Donald Lockwood, 30, of 1220½ Baldwin Ave., and Robert Thompson, 38, of 13 LeGrande Ave. admitted an attempt to enter the station at 910 Joslyn Rd. July 18.

Enters Guilty Plea

John W. Smith, 22, of Birmingham, yesterday pleaded guilty to breaking and entering and Oakland County Circuit Judge Frank L. Doty set sentencing for July 29.

Smith admitted entering a filling station at 13 Mile and Greenfield Rds. July 10.

75,000-Grain Water Softener
INSTALLED
$225.00
TERMS
G. A. Thompson and Sons
80 S. Perry
Pontiac

Famous Make
USED TV SETS
Only $5 Per Week!
HAMPTON TV
825 W. Huron FE 4-2525

GOLD BELL GIFT STAMPS
with every purchase
SAM BENSON
20 S. Perry St.
OPEN Wed. Thurs. 'til
Sat. Nights 'Til 9 P.M.



Please, folks, use your ashtray when driving in the country. Last year, carelessness with cigarettes, campfires, burning trash, started 500 forest fires a day! This tragic waste can be stopped if you'll only remember that—only you can prevent forest fires!

THE PONTIAC PRESS

SINGER ELECTRIC CONSOLE
Reconditioned Head
New Walnut Cabinet
5-SPEED CONTROL
5-YEAR GUARANTEE
$39.50
We take trade-ins OR 3-9702
FREE Home Demonstration
Electric Portables $27.50
KIRT'S SEWING CENTER
6183 JAMESON ST.

WHERE THOUSANDS SAVE MILLIONS
GOING TO BUY A NEW CAR?
We'll Help You to New Car Ownership With a
COMMUNITY NATIONAL BANK
AUTO LOAN
It's so simple to buy that new car the Bank Way—Rates are lower and there are no hidden charges—You know exactly what you pay—Choose your car, choose your insurance, finance both the Bank Way.
Stop In Tomorrow for Complete Details
THE COMMUNITY NATIONAL BANK
Branches at
PERRY at GLENWOOD W. HURON at TILDEN
Out of Town Branches
KEEGO HARBOR WALLED LAKE
Member of Federal Deposit Insurance Corporation



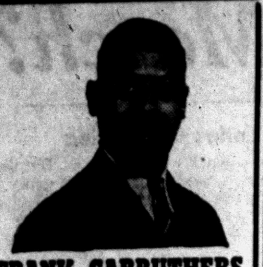

FRANK CARRUTHERS
FUNERAL HOME
110 WESSEN ST.
PHONE FE 3-7374

Ambulance Service at Any Hour

GMC TRUCKS
"Built in Pontiac by Pontiac People"
WILSON GMC CO.
Oakland at Cass, Pontiac

How to keep cool on hot, sticky days

You can keep yourself and your home comfortably cool on the hottest days and nights with the many suggestions in August *Better Homes & Gardens*. "Keep cool! Here's how" tips you off on ventilating and air conditioning ideas to cool practically any room in your house. So don't suffer through hot days; keep cool with the ideas in August *Better Homes & Gardens*. Get your copy today . . . wherever magazines are sold!

Mountain Climber, 8, Hung Up on Crag

NEW YORK, (AP)—Eight-year-old Bernard Duff went mountain climbing in Central Park yesterday but found the going rough—both up and down.

A 50-foot rock precipice looked a cinch to the adventurous lad. It was, for the first 40 feet.

But the last 10 feet was different. Looking up from a narrow ledge, the top of the crag seemed as high as Mt. Everest. Looking down, the situation appeared even worse.

* * *

Bernard let out a yowl. Passers-by called the cops.

A police emergency squad lowered a patrolman on a rope to the ledge where Bernard sat. The cop attached another rope to Bernard, and he was lowered to where he should have stayed in the first place.

Sorry Burglars Failed to Open Jammed Safe

IOWA CITY, Iowa, (AP) — Jim Herriott, co-owner of a bulk oil plant here, felt sorry today that burglars were unable to open the company's 500-pound safe.

He said the safe was jammed in being moved two years ago and he hasn't been able to open it since.

"We don't think anything is in it," he said. "I almost wish they had opened it so we could see."

Salk Shots Go Begging

SAN ANTONIO, Tex. (AP)—Vacations, summer work and distrust of Salk vaccine were blamed for failure of about half the children to show up yesterday for the start of second-round antipolio shots.



MONEY TALKS IN TAX BATTLE — Dollar bills — 3,212 of them — cover the sides of a giant tractor-trailer sent to Washington, D. C., by the American Trucking Association. It's part of the group's battle against new highway taxes. The bills represent part of the $4,480 in all yearly taxes paid for each vehicle of this size. Bills are rubber-cemented to the trailer for easy removal, in case you're worried.

U.S. Dollmakers Send Ike Group of Own Product

NEW YORK, (AP)—Those dolls that President Eisenhower bought in Geneva for his grandchildren have brought an "official protest" from the National Assn. of Doll Manufacturers.

The entire American doll industry is "shocked" by such "spotlighting of foreign dolls," said Association President David Rosenstein in a wire to the White House yesterday.

Rosenstein said he is sending the President some 100 per cent American dolls "as gifts and constant reminders."

Among the American dolls is one that drinks, wets, cries and blows her nose. Others are a walking doll with "mink coat rooted hair impossible to pull off the head," a talking doll that recites "now I Lay Me Down to Sleep," and a remote-controlled boy doll that walks, talks and has eyes that light up.

Handicapped Children Mark July Christmas

TURMONT, Md., (AP)—Christmas-in-July was celebrated yesterday at nearby Camp Greentop by 101 handicapped youngsters.

The strains of carols filled the air. Soap flakes — just for one day — became snowflakes as they drifted down through the trees. Turkey was served, with all the trimmings, and Santa Claus showed up.

The children, 7 to 15 years old and all with physical handicaps, worked in their spare time for weeks in the camp arts and crafts shop, making Christmas tree decorations and gifts for each other.

A member of the camp's staff, which numbers nearly half the enrollment of children, perched atop one of the cabins and sprinkled the "snow" on campers throughout the day.

The idea of the summertime Yuletide was explained by Miss Margaret M. Huffington, administrative assistant to the Baltimore League for Crippled Children and Adults, which sponsors the camp. "We feel that Christmas-in-July teaches the youngsters to give and share," she said.

"Our primary objective at Camp Greentop," she said, "is to help the children learn to be happy with their personal talents in spite of their handicaps."

New York Cop Tickets a Parked Car—His Own

LONG BEACH, N.Y., (AP) — The car was parked in a no-parking zone and Patrolman William Miller clearly saw his duty. He wrote out a $2 ticket.

It wasn't quite so clear who would pay the fine. The car happened to be the Miller family car left there by the patrolman's wife yesterday while she and the children went to the beach.

"She's going to pay the fine herself," Miller commented.

"I'll pay it all right," his wife said later, "but I'll sse his money."

Upper Peninsula Starts Industry Incentive Plan

ESCANABA (AP)—The Upper Peninsula Development Bureau has set a $250,000 five-year program to attract industry to northern Michigan.

The bureau has created an industrial division and authorized a campaign to raise $50,000 a year to finance advertising, promotion and employment of an expert to manage an industry-hunting office.

The net income of U.S. railroads was 673,600,000 million dollars in 1954, the smallest since 1949.

Summer Clearance

SAVE UP TO 50%

ON:

Dresses — Ladies' and Children's Sportswear — Swim Suits

and many, many other summer items

This is all new clean summer merchandise. This merchandise has been bought since we moved to our new location — but we must make room for new fall shipments.

NELLIE'S in Russ' Country Store

4500 Elizabeth Lake Rd.

Open Weekdays 10 A. M.-10 P. M. Sundays 10 A. M.-9 P. M.

Go Goebel



You'll go for the new live taste of Goebel that sets it apart from all other beers. A glass of Goebel tastes SO-O-O good!

Goebel beer in the handy six-can pack is a convenient, cooling way to add zest and appetite-appeal to summer menus. Happy thought! Try it with dinner!

THE GOEBEL BREWING CO., Detroit and Muskegon, Mich.; Oakland, Calif.

LIVE TASTE!

SEARS ROEBUCK AND CO.

NATIONAL HOME APPLIANCE SALE

COME IN—SAVE Extra Tomorrow

WON'T RUST..GUARANTEED 10 YEARS

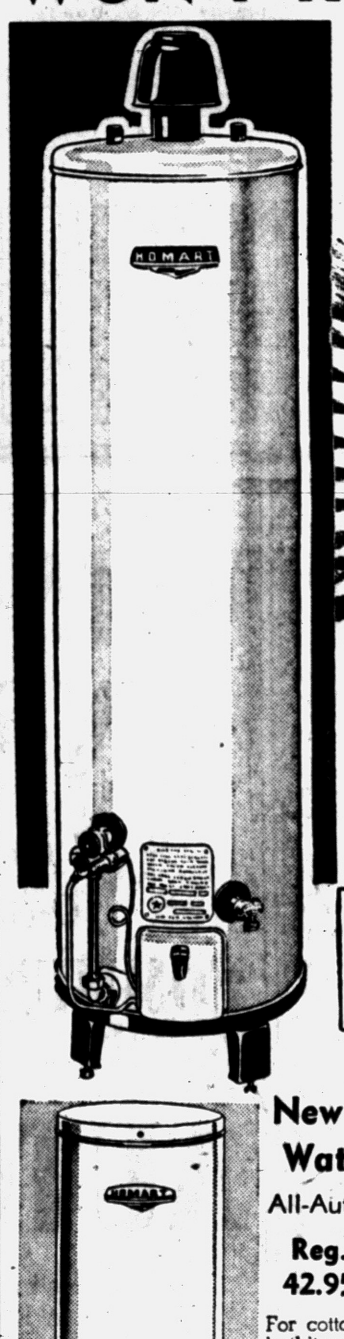

Regular 89.95 Homart Gas WATER HEATERS

SALE PRICED AT $77

Pay Only $8 Down on Sears Easy Terms

Make mom's chores easier. Get all the benefits of hot water plus Homart's extras. Glass lined tank . . . keeps water rust free . . . thickly insulated — keeps heat in . . . automatic safety pilot, shuts off gas if flame fails.

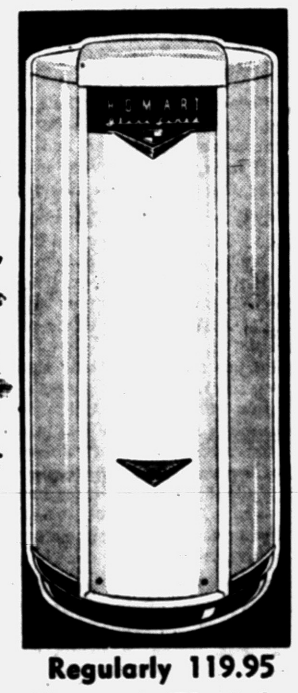

Regularly 119.95 Homart Electric Water Heaters

SAVE 15.95 $104

ONLY $11 DOWN, EASY TERMS

50 gallons of piping hot water at the turn of the tap. Fast recovery rate keeps you in hot water for all your needs! Glass lined tank for clean, pure hot water. Save!

Plumbing, Perry St. Basement



HOT WATER . . . washes dishes cleaner, easier and much faster.



HOT WATER . . . on tap for shower or bath any time you wish.



HOT WATER . . . free from rust. Clean, pure water for whiter washes.

New "Midget" Water Heater

All-Automatic Electric

Reg. 42.95 $35 $4 Down

For cottages, trailers, farm buildings. Automatic thermostat has finger-tip control. Glass lined tank can't rust or corrode, guaranteed 10 years. White baked enamel outer jacket. Full 6-gallon size tank. See it now!



Portable Shower

Reduced for Greater Savings

Homart 6.50

Features 24-inch ring, 11 shower curtain pins. 5-foot rubber hose has adapter. Non-adjustable head.

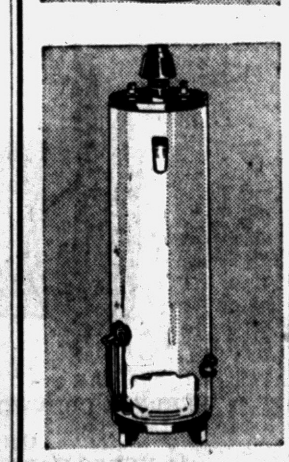

Homart Gas Water Heaters

30-Gal. Galvanized Tank

Reg. 69.95 $49 $5 Down

Tank is thoroughly galvanized to resist rust and corrosion. Guaranteed 1 year. Thick glass-wool insulation blanket surrounds tank, retains heat. Automatic thermostat has finger tip control. Purchase on Sears easy payment plan!



Cleaner and Glaze 3 for $1

Regularly 65c a pint. Leaves a sparkling wax finish on any enameled surface.



Water Softeners 1.98

Easily attached to any faucet. Soft water helps make hair easy to manage. Save now!



Self-Priming, Fully Automatic Operation Homart

½ H.P. JET PUMPS

Convertible Jet pump is built to pump 635 G. P. H. from 20-ft. depths. Glass lined tank keeps water clean and pure. Completely assembled. Save!

$139

ONLY $14 DOWN

"Satisfaction guaranteed or your money back" SEARS

154 North Saginaw St.
Phone FE 5-4171