The Weather
Cloudy
Details page two

THE PONTIAC PRESS

Home Edition

113th YEAR ★ ★ ★ ★ PONTIAC, MICHIGAN, WEDNESDAY, OCTOBER 19, 1955 —44 PAGES ASSOCIATED PRESS UNITED PRESS PHOTOS INTERNATIONAL NEWS SERVICE 7c

New Hydramatic, More Power for Pontiacs

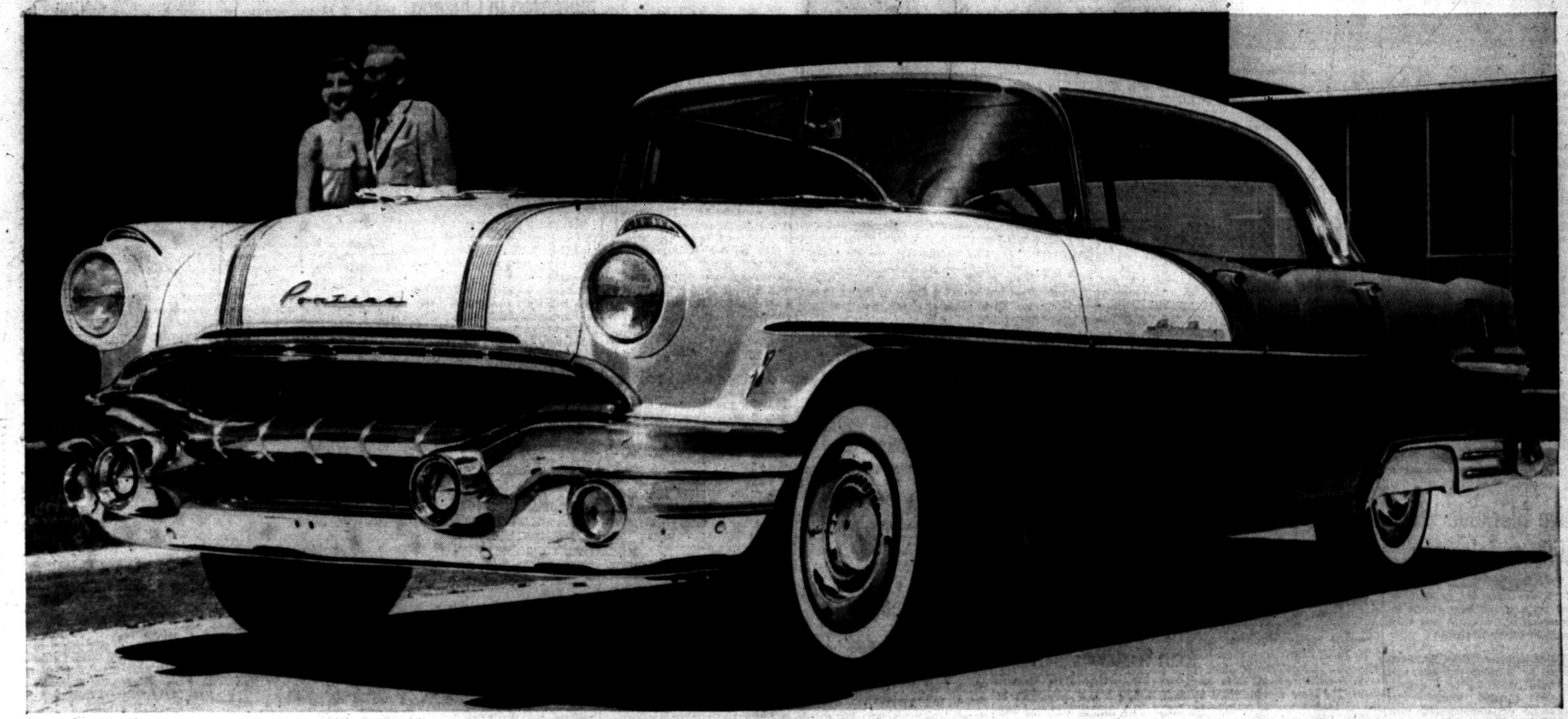

PONTIAC STAR CHIEF CUSTOM CATALINA 4-DOOR "HARDTOP" SEDAN FOR 1956

United Fund Is Reported at 63 Per Cent of Goal

The Pontiac Area United Fund drive has collected $358,026 since beginning last Tuesday, 63 per cent of the $562,175 sought.

Campaign Manager Robert M. Critchfield made the announcement today before 250 volunteer workers from Pontiac and Waterford Township attending a report luncheon at Stevens Hall, Pike and Williams streets.

Recent UF contributions audited at headquarters in the Hotel Pontiac include Stewart-Glenn Co., firm and employes, $803; Pontiac State Bank employes, $511; Drayton Plains branch of the Pontiac State Bank, $150.

H. Wayne Gabert, firm and employes, contributed $355; Federal Department Store, $500; Oakland County CIO Council, $100 and Outdoor Parking Co. employes and firm, $700.

P. T. Standard Parts contributed $100; Hagler's Radio Shop, $85; Warren Alloy employes, $173 and A&W Root Beer, $65.

"Early reports look encouraging," Critchfield said yesterday, "although somewhat slow in coming in. If workers will bring to headquarters what they have so far, instead of waiting until all calls are complete, we can judge our progress better."

Ask Court Rule of Stanley Mack

Action Follows Slaying of Younger Brother in TV Argument

LAPEER — Undersheriff William J. Porter will file a petition recommending that Stanley A. Mack, 7-year-old son of Mrs. Florence Harp of Lum, be committed to the jurisdiction of the Probate Court of Lapeer County as a juvenile delinquent.

This action follows the death of Lawrence Mack, 6-year-old brother of Stanley, on Monday afternoon.

Stanley loaded a .22 rifle and shot his brother following an altercation over the switching of channels on the television set. The rifle belonged to the boy's stepfather, Robert Harp, employed by Pontiac Motor Division.

A conference Tuesday by Sheriff Gregory Clark; County Prosecutor George D. Lutz and Mrs. Bernice Tunison, county juvenile agent, resulted in the decision to place Stanley under the jurisdiction of the Probate Court.

Mrs. Tunison has been appointed to investigate and keep Stanley under surveilance indefinitely.

Man, We're Fatties

DETROIT (AP)—Overweight Michigan residents are carrying around an excess of 36,288,000 pounds. So says Mrs. Tillie Lewis, a nutrition expert whose survey indicated that 1,944,000 of Michigan's 7,200,000 residents are overweight.

Festival Makes Profit

CHEBOYGAN (AP)—The Cheboygan County centennial committee wound up with a $146 balance on the celebration held during July and August.

Michigan Legislators Tour Ohio Turnpike

Favor State Toll Road After Trip

"If we can be shown construction of a toll road in Michigan is feasible, we're not going to have any one man stand in its way."

This statement was made last night at the Commodore Perry Hotel in Toledo by Rep. Emil A. Peltz (R-Rogers City), chairman of the Michigan House's Roads and Bridges Committee.

Peltz spoke after he and his committee plus some members of the Senate Highways Committee were conducted on a tour of the new 241-mile Ohio toll road by the Michigan Turnpike Authority (MTA).

The "one man" referred to in his statement was taken as meaning Michigan Highway Commissioner Charles M. Ziegler who has remained steadfast in his resolve to build a north-south freeway in the state paralleling the proposed Rockwood-Saginaw toll-road route.

If Ziegler does not back down, observers feel the threat of a parallel freeway taking potential traffic from the toll road would make it impossible to sell toll-road bonds.

"After seeing this Ohio turnpike," said Peltz, "I wish we could have one in Michigan. If legislation is necessary to make it feasible, I will support it."

Four of the five other Michigan legislators who took the tour spoke in favor of a toll road for the state, while one said he would not commit himself until he had gathered more facts.

The group had entered the Ohio Turnpike at Maumee, Ohio, and been conducted east along it to Elyria, Ohio, by members of the J. E. Greiner Co., consulting engineers for both the Ohio and Michigan turnpike authorities.

Elyria Mayor J. Grant Keys described the controversy which raged in his city of 35,000 when it was learned the Ohio toll road was routed in its vicinity.

"A hysterical reaction broke out," he stated, "which I feel resulted mainly from individual selfishness.

"It was rumored that the route would bisect Elyria, when actually it barely nipped our northeast corner.

"It was said our most exclusive residential area would be ruined and residents there made a loud noise because they had the financial means of offering protest. They organized protest meetings, but their group dissolved as the facts came to light.

"People seemed only concerned with the disadvantages. They didn't care where the route was moved, only so that the change would benefit them.

"Hundreds of armchair engineers suggested just where the pike should go, disregarding the fact it had been laid out by skilled engineers to do the least damage and give the most benefit."

The turnpike has not proved to be a "Chinese Wall," as many feared, he stated. "All crossroads were either under or overpassed. There was no isolation of school districts.

Residential building was not forced away from the road. We

(Continued on Page 3, Col. 2)

Catholic Priest, Red China Captive, Reveals Horror of Communist Prison

MUSKEGON (AP)—". . . Do not worry; I am fast becoming my old self—a human being."

Rev. Harold W. Rigney, released Sept. 16 after four years and two months as a prisoner of the Chinese Reds, sent those words in a recent letter to reassure his sister, Mrs. Thomas Haggerty of Muskegon.

Father Rigney, former Dean of the Roman Catholic Fu Jen University in Peiping, wrote from Hong Kong:

"I am at long last free from four years and two months of hell!!!! May the good God eternally bless you for all you did for me."

His letter, describing the captivity, said:

PUT IN CHAINS

"In my first 50 days of imprisonment in 1951, I was allowed only two nights sleep. I was getting delirious, seeing animals all around the wretched, rat-infested cell and the court room. In this condition I was condemned to death and, in chains that cut deep into my flesh, I walked out to the execution grounds to be shot."

He wrote that, on another occasion in court, he was so exhausted he could not keep awake and "confessed" he had led a plot to murder Mao Tse Tung. The Red judge ordered execution by firing squad but postponed the sentence.

Father Rigney also wrote of being forced to admit, falsely, under torture that he was an FBI agent and endured added acts of brutality because of this.

ALMOST LOST MIND

The priest's letter to his sister continued:

"In January, 1954, I began to lose my mind and it was only by strenuous effort and prayer that I could hold myself from the tortures of the cellmates and the cruel Communist brutes, and keep from going stark mad as others did."

Father Rigney, formerly of Chicago, thanked all those who helped him gain freedom. Many Western Michigan residents had answered Mrs. Haggerty's plea and joined a letter-writing campaign urging the State Department to intervene in obtaining his release.

GAINED 25 POUNDS

The priest told of a wonderful welcome given him at the Hong Kong border by British officials and British and U. S. Red Cross.

"I felt like kissing the ground of Hong Kong . . . I will never forget the kindness of these good people."

Father Rigney wrote he has gained 25 pounds since his release.

He intends to confer with his Hong Kong superiors about the plight of Fu Jen University then fly to Rome to present the major problems to church officials. If his Rome visit is postponed, he will fly immediately to the United States to visit with his relatives.

Dulles Holds Little Hope of Talks Ending Unrest

WASHINGTON (INS)—John Foster Dulles meets the Russians in Geneva next week without any real hope of an early end to the cold war.

If the Secretary of State had held any hope earlier it would have been killed by the new Russian campaign to dominate the Middle East by peddling arms for influence. That is real cold war.

That campaign tended to confirm Western suspicions that all the Russians wanted from the "Geneva spirit" of conciliation generated by the summit conference last July was a stalemate in Europe and a free hand everywhere else.

The best brains in Washington believe that what will come out of the Geneva meeting of the foreign ministers of Britain, France, Russia and the U. S. starting Oct. 27 is this:

1. A bare minimum of progress toward reunification of Germany and toward a European security system and disarmament—just enough progress to warrant another foreign ministers meeting later.

2. Some progress toward breaking through the Iron Curtain with trade and cultural contacts. Both East and West have their reasons for and against this broadening of contacts. The West seems willing to take a calculated risk and relax restrictions on trade and travel.

Cloudy, Cool Again Is Area Prediction

The U. S. Weather Bureau predicts little change in weather or temperatures tomorrow. The skies will be cloudy today and continue through the night and tomorrow. The forecast for today is a high of 60 and a low tonight of 40-44.

Tomorrow may be a little warmer with a high of 60-64. A year ago today was fair with a high of 50 degrees.

The lowest thermometer reading before 8 a.m. this morning in downtown Pontiac was 45 and registered 48 at 11 a.m.

In Today's Press

County News.....26
Editorials 6
Sports 30, 31, 32, 33
Theaters 27
TV & Radio Programs 43
Wilson, Earl.....27
Women's Page.....22

Three Chicago Teenagers Found Brutally Murdered

CHICAGO (INS)—A stunned Chicago wanted the answer to these two questions today—who killed three model teen-age boys and why?

The triple murder set in motion the greatest search for the slayer in the history of the city.

There are few clues for police to sift through in the search for the killer of three Chicago boys.

Police today admitted they have little evidence of how the youths were brought to Robinson's Woods, a forest preserve on the edge of Chicago. Their bodies were discovered in a ditch.

A black, oily substance was found on the feet of the boys, Robert Peterson, 14; John Schuessler, 13, and his brother, Anton, 11.

That led police to the theory they were slain elsewhere and then taken to the preserve district parking lot.

The body of one of the boys had abrasions on the back and elbows.

Police say this suggested the body had been dragged.

It also had impressions on the back, indicating it had lain on a corrugated surface, such as an auto floor mat, after being stripped.

A search for the boys' clothing uncovered two pairs of shorts, a blue shirt, a piece of white cheesecloth, a rope

(Continued on Page 2, Col. 6)

Models Go on Display in Showrooms Friday

4 and 2-Door Catalinas Available in All Three Series for Coming Year

By ROBERT B. TARR
Pontiac Press Managing Editor

Pontiac's 1956 cars go on public display Friday.

New models in a dazzling array of new colors and color-combinations have been rolling off the assembly lines here since Oct. 3. The '56 Pontiacs will appear in a wider range than ever before, with 15 models in three series.

For the first time there will be six Catalinas: Two and four-door hardtop models in the Star Chief, 870 and 860 series. Other major developments for the 1956 Pontiacs include:

Completely new hydramatic transmission;
Larger and more powerful V-8 engines.

The new cars will be shown here at the Pontiac Retail Store, Mt. Clemens and Mill streets, beginning Friday. Display rooms will remain open until 10 p.m. Saturday.

After a record year in which 552,000 of the 1955 models were produced, Pontiac Division of GM has set its minimum goal at 700,000 for the coming year. This will be 9 per cent of the total estimated industry production for the coming model year.

The new automatic transmission, introduced for the first time, employs a controlled fluid coupling.

According to R. M. Critchfield, general manager of Pontiac Division, "it represents the most important improvement in automatic transmissions since hydramatics were introduced."

The new transmission design includes a parking position on the control lever. This makes it possible to park on an incline and stop and start the motor there without difficulty.

Foremost among the mechanical improvements in the 1956 Pontiacs are the new V-8 engines with 227 horsepower in the Star Chief series and 205 in the 870 and 860 series. The greater horsepower comes from the increased displacement, higher compression ratios up to 8.9:1, and improved carburetion.

Pontiac offers three body series in 1956. Longer by 2.4 inches overall, the 15 new body styles have a longer, lower looking silhouette.

Most luxurious of the three series, the Star Chief line consists of the custom Catalina two and four-door "hardtops," four-door sedan, and convertible, on a 124-inch wheelbase

(Continued on Page 3, Col. 4)

Sylvan Council Ponders Petition

Signers Are Seeking Zone Change Allowing New Lumberyard

Sylvan Lake's City Council will meet tonight to determine whether or not to put a petition-originated zoning ordinance on the ballot.

The council will weigh on initiatory petition filed by approximately 23 signers requesting an amendment of the city's zoning ordinance to permit construction of a lumberyard on Orchard Lake road.

John L. Estes, city attorney, said today he believed that it is illegal for a zoning ordinance to be amended by initiatory procedure.

He said the three Oakland County circuit judges recently ruled that Oak Park could not amend its zoning laws by that method.

The council also faces the question of whether it has the authority to determine the legality of the procedure and whether it could refuse to act, Estes said.

The thorny problem stems from a rejection by the council last month of a request to rezone a five-acre L-shaped section of land running from Orchard Lake avenue to the Grand Trunk Western Railroad and then to Inverness.

Rezoning was sought so a lumber company could build a yard on the site, which is presently zoned for retail business only. Samuel G. Warwick, owner of the land, sparked the circulation of petitions.

According to the city charter, within 30 days of receiving initiatory petitions the council must enact the proposal or present it to the electors.

Live Blockade Wins Light on Telegraph

TAYLOR TOWNSHIP — (INS) Work was scheduled to begin today on a traffic light at the intersection of Telegraph and Wick roads in Taylor Township.

* * *

Quick action on the light, long-sought by township residents, was prompted yesterday by a demonstration of 200 women who blockaded the crossing and then risked their lives to direct traffic.

The women were aroused to the demonstration by the traffic death Monday of a popular Taylor Center High School teacher.

Mrs. Bernice McDowell, 29, an expectant mother, was killed when her auto struck a truck at the intersection. She was trying to make a left turn near the intersection while en route to school.

* * *

However, Wayne County Road Commission officials have pointed out that the light itself will not prevent left-turn accidents of the kind that resulted in the teacher's death. They said left turns would be prohibited when the light was installed since they feel that is the best way to prevent such accidents.

U.S. Struggling to Win U.N. Seat for Philippines

UNITED NATIONS, N.Y. (AP)—The United States pressed to rally wavering support today for the Philippines in renewed balloting for a disuted U.N. Security Council seat. But diplomats felt there was almost no chance of beating Yugoslavia, now backed by both Britain and Russia.

* * *

With the United States staking its prestige on a Philippine victory, the Asian country's veteran delegate, Brig. Gen. Carlos P. Romulo, voted he would stay in the fight until the end.

* * *

U.N. circles felt Romulo's chances faded after Britain passed word she was openly supporting Yugoslavia. A British spokesman denied reports his delegation was openly campaigning for Belgrade, but everal diplomats said they had been approached.

The Weather

FONTIAC AND VICINITY—Considerable cloudiness today. Partly cloudy tonight and tomorrow, little change in temperature. High today near 60, low tonight 40-44. High tomorrow 60-64. Northwest to north winds 10-15 miles per hour today becoming variable, 5 tonight.

Today in Pontiac

Lowest temperature preceding 8 a.m. 55.

At 8 a.m.: Wind velocity 12 m.p.h. Direction: Northwest.

Sun sets Wednesday at 5:45 p.m.
Sun rises Thursday at 6:50 a.m.
Moon sets Wednesday at 7:57 p.m.
Moon rises Thursday at 11:31 a.m.

Downtown Temperatures

6 a.m.	46	11 a.m.	48
7 a.m.	46	12 m.	49
8 a.m.	45		
9 a.m.	46		
10 a.m.	47		

Tuesday in Pontiac (As recorded downtown)

Highest temperature	56
Lowest temperature	47
Mean temperature	51.5
Weather—Sun, rain.	

One Year Ago in Pontiac

Highest temperature	50
Lowest temperature	32
Mean temperature	41
Weather—Fair.	

Highest and Lowest Temperature This Date in 83 Years

85 in 1953 — 24 in 1875

Tuesday's Temperature Chart

Baltimore	61	47	Los Angeles	67	58
Brownsville	81	55	Miami	79	63
Chicago	54	37	Minneapolis	57	35
Cincinnati	58	47	New Orleans	73	48
Denver	80	48	New York	65	33
Detroit	57	47	Omaha	60	39
Duluth	56	30	Phoenix	95	60
Fort Worth	79	49	St. Louis	58	39
Houghton	42	30	S. Francisco	64	50
Jacksonville	73	48	S. S. Marie	51	48
Kansas City	64	49	Seattle	52	50
Lansing	57	44	Washington	59	48



BOYS FOUND BRUTALLY SLAIN — The bodies of these three Chicago boys, their skulls split open, were found nude and dumped in a ditch in a forest area just west of Chicago city limits today. They are (left to right) Robert Peterson, 14; John Schuessler, 13; and his brother, Anton, 11. The youngsters had been missing since they left home to attend a movie Sunday. The coroner termed it definitely a sex crime and the work of a "madman."

Probe of Noise to Be Conducted

City Manager Willman to Investigate Reports on Baldwin Rubber

City Manager Walter K. Willman last night was assigned to investigate reports of air pollution and excessive noise stemming from the Baldwin Rubber Co. plant on South boulevard.

The action was taken by the City Commission after a South boulevard resident complained that fine black dust and excessive noise from escaping steam were coming from the rubber plant.

Willman was also asked to look into reports of fly ash emitting from the Pontiac Motor Division after Commissioner John A. Dugan (District 5) said "the problem is getting to a point where something has to be done."

The manager said he understood the auto company already has under way an extensive program to eliminate the dust-like ash.

He added that Pontiac Motor has engineers studying the problem of toxic waste removal from the plant. The plant was identified as the accidental source recently of chrome compound which polluted the Clinton River and Utica's water supply.

State Employes Vote for Social Security

LANSING (AP) — State employes have voted overwhelmingly in favor of combining their own pension plans with Federal Social Security.

Donald M. O'Hara, executive secretary of the Employes' Retirement System, said 18,053 of 19,333 who have voted so far have accepted the plan.

"That is more than 90 per cent of the 23,000 who are eligible to vote," O'Hara said. More returns on the balloting, conducted last week, are still due.

Approval of only 12,500 employes was needed to put the program in effect, O'Hara said.

Under the plan, employes will pay three per cent of their salaries to the state pension fund and two per cent for federal social security.

Resulting benefits will be 100 per cent higher in the upper wage brackets and 25 or 30 per cent higher in the lower pay scales, O'Hara said.

He'll Stay Right There

CHELSEA, Vt. (AP)—Henry Jelbert, 49, of Chicopee, Mass., won't have to go far to serve the 30 days to which he was sentenced yesterday in Municipal Court on a charge of intoxication. He will serve time in Orange County Jail, where he is employed as a cook.

Mrs. Hobby Honored

DALLAS, Tex. (AP)—Mrs. Oveta Culp Hobby, president of the Houston Post and former secretary of health, education and welfare, will be presented an award by the State Fair of Texas as the Woman of the Year today.

Parents of Murdered Boys Appalled by Brutal Deaths

CHICAGO (INS) — High-sounding theories brought no consolation to the families of the three boys found slain yesterday. They, and all Chicago, wanted to know why the boys were singled out for a cruel death.

* * *

The three youths were described as "good boys" by their parents, friends, teachers and minister. Their school principal also said they were "model" examples of fine youths.

In a well-kept, light-yellow brick bungalow on Chicago's northwest side, Mrs. Anton Schuessler, 37, sat on a couch and mumbled:

"My life . . . my arms . . . my legs . . . now gone."

Over and over again she repeated these words. Once she started up from the couch and shouted:

"I want my boys! I want my . . ."

Her husband, who had viewed the bodies of his two sons at the county morgue, fell to his knees before his wife and cried:

"Mother, Mother. Our boys . . ."

At the nearby Malcolm Peterson home, another mother and another father were in a similar state of shock.

"Why," he asked neighbors who came to comfort him, "Why does it take a crisis to alarm the community? Why?"

Peterson's cousin, Bert Peterson, asked the same question.

* * *

"Every year this happens to the child of some family. It seems they have to be killed. When on earth are they going to stop this?"

Bloomfield Club to Present Show on Native Africa

The Bloomfield Hills Camera Club will sponsor an exhibit of color slides dealing with the customs and mores of the African natives by Isadore Berger, Detroit attorney and traveler, at 8 p.m. Thursday at the Cranbrook Institute of Science.

Berger will give an account of his 30,000 miles of traveling with the presentation of the color slides and will also introduce a tape recording of the tribal war dances and other sounds of the African world.

Departing from America in December, 1954, Berger arrived in Cairo, Egypt in January and then proceeded to make his journey southward along the Nile River, over the mountains of eastern Africa, through the jungles of the Belgian Congo, and finally arriving at Cape Town in South Africa in February of 1955. For transportation, Berger traveled by plane, boat and train.

Some of the highlights on the trip included the sights of Victoria Falls, Mt. Kilmanjaro, tribal war dances by the various African tribes, the Sudan and the visits into the famous diamond and gold mines of the Kimberley mine fields.

Governor Orders Guard Cut at Perfect Circle

NEW CASTLE, Ind. (AP)—The National Guard had orders from Gov. Craig today to cut by half the force patrolling Perfect Circle Corp. strike areas, and Craig had a personal pledge of no violence from President Walter Reuther of the CIO United Auto Workers.

The Guard force will be cut to about 300 Thursday, but martial law will remain in effect throughout Henry County and in Hagerstown east of New Castle in Wayne County.

The no-violence pledge came from Reuther in a 700-word telegram in which he told Craig he thought the Governor had doublecrossed the union in the Perfect Circle dispute.

Pontiac Deaths

Elmer Cyrenus Beecher

Elmer Cyrenus Beecher was taken from the Pursley Funeral Home to the Gerber Funeral Home, Wakeman, Ohio this morning where service will be held at 2 p.m. Saturday. Burial will be in Berlinville, Ohio.

He died Tuesday at the home of his daughter, Mrs. Arthur Lambert of 1550 Petrolia St.

Howard Jackson Jr.

The funeral for Howard Jackson Jr., four-year-old son of Howard and Junita Jackson of 334 Howard McNeill St. will be held at 2 p.m. Thursday in the Trinity Baptist Church. The Rev. Richard H. Dixon Jr. will officiate with burial in Oak Hill Cemetery.

Howard was born in Pontiac July 5, 1951. He died Sunday after a brief illness.

Besides his mother and father, he is survived by a brother, Paul and two sisters, Cathrine and Joyce, all at home.

Friends may call at the Carruthers Funeral Home after 7 this evening.

Lawrence J. Mack

Service will be held at 2 p.m. Thursday from the Voorhees-Siple Chapel for Lawrence J. Mack of 5744 Lum St., Lum. Dr. Tom Malone of the Emmanuel Baptist Church will officiate with burial in Perry Mt. Park Cemetery.

Besides his mother and stepfather Robert and Florence Carpell Harp, he is survived by several brothers and sisters and two grandmothers, Mrs. Amy Harp of Pontiac and Mrs. Ann Borrell of Chicago. He died suddenly at his home Monday. Lawrence was born in Chicago June 18, 1949. He had lived a short time in Pontiac.

Oxygen Chaser Helps Drinkers Sober Up Fast

COLUMBUS, Ohio (AP)—If you're the tipsy type that usually has one drink too many at the tavern, now you can literally breathe easier.

Hy Koppelman, president of a soft-drink firm here, has invented what he calls an "air-o-meter." You drop a quarter in the machine, put an attached mask over your nose and mouth, and inhale pure oxygen for five minutes.

That, said Koppelman, should bring you out of pink elephant land.

"Of course," he adds, "sometimes it'll take two quarters to do it."

Koppelman said his machine also can be used to "bring relief from asthma, hay fever, migraine headaches and especially the tiredness that drivers get after much riding."

The device is on display at the 36th annual convention of the Ohio State Restaurant Assn.

Barber Shop Entered; Thieves Steal Tools

Thieves who broke into Milton's Barber Shop, 320 Wessen St., last night made off with equipment valued at $32, Pontiac police said today.

They apparently entered through a window on the east side of the building.

Faure Victor in Africa Vote

French Premier Wins Month's Respite From Parliamentary Attack

PARIS (AP)—Twice victor in National Assembly votes on his North African policies, Premier Edgar Faure appeared able today to look forward to a month's respite from parliamentary attack.

He won his latest victory last night with a 308-254 vote of confidence from the Assembly on his plans for restoring order and promoting political reforms in Algeria. The 54-vote margin surprised even his most optimistic supporters.

Nine days earlier he had carried off an even more surprising 477-140 endorsement of his Moroccan policies.

* * *

Each time, he came back from what looked like certain defeat. Each time he benefited from special circumstances, but his own nimble parliamentary footwork also contributed to his successes.

With the two voting hurdles behind him, Faure now should be able to concentrate on applying the reform programs for Morocco and Algeria which the Assembly approved.

* * *

In voting confidence in the government, the Assembly approved the same resolution it had turned down last Friday on a procedural vote.

Faure's troubles were far from over, however. A big segment of his support has slipped away from him and his enemies are waiting only for an opportune moment to give him the ax. He got a number of votes yesterday from deputies who announced they opposed his policies but hesitated to plunge into another government crisis now.

Ike Meets Dulles Today to Discuss Geneva Strategy

DENVER (AP)—President Eisenhower, getting around a bit in a wheel chair now, meets with Secretary of State Dulles today for discussion of what the chief executive has termed "the acid test" of Soviet sincerity.

* * *

Dulles flew in from Washington last night for another hospital conference with Eisenhower on United States preparations for the Big Four foreign ministers parley opening in Geneva Oct. 27.

This is the secretary's second meeting with the recuperating President in the last nine days on that subject and other foreign policy matters.

* * *

Yesterday, for the first time, the President was lifted from his bed into a wheel chair and taken to an open terrace for 30 minutes of sun and fresh air.

That's What He Says Is the Real Reason

TOKYO (AP)—Dr. Miho Daigo of the Central Meteorological Observatory set up his sensitive recording instruments in Tokyo theaters and found:

* * *

"Tear jerker" sequences boosted the humidity as much as 10 per cent—"tears probably contribute a bit" but moist sighs the most.

Climax scenes at all-girl revues (the ones promoters call sizzling) raised theater temperatures as much as 2 degrees.

* * *

"My associates and I are making these tests solely to determine health factors involved in theater going," said the scientist in a stern refusal to make public his show ratings.

Strange Epitaph Placed Upon Educator's Grave

CAMBRIDGE, Mass. (AP)—Ross Vardon, long-time principal of the Greenwood School, Wakefield, who died last Sept. 29, ordered that the headstone on his grave be marked:

"No School Today
"Teacher Gone Home."

The order was contained in Vardon's will, filed for probate yesterday.

Oxford Man, 2 Riders Hurt in 2-Car Crash

Henry W. Weckle, 20, of Oxford was treated and released from Pontiac General Hospital yesterday after a two-car collision with Albert Schwoof, 55, of Oxford. Weckle said Schwoof turned in front of him on Lakeville Road at Hosner Road.

With Weckle were his brother and sister, Terry and Mable, both 16, also treated and released.

Three Boys Found Murdered in Chicago

(Continued From Page One)

12 inches long, a piece of pink cloth, a yellow shirt, a blue hat bearing the inscription "Young Judea," a piece of white hand toweling and a wire about a yard long.

A cast was made of tire marks found in the parking lot, near where the bodies were found. An old mattress and a rubber car mat also were found nearby.

STRANGLED

But police said that none of these objects could be connected immediately with the crime. They were being examined at the police laboratory.

Coroner Walter E. McCarron who will start the inquest today, said fingernail marks on the necks of the Schuessler brothers indicated they had been strangled by hand. He said the Peterson boy evidently had been choked with a necktie or something similar.

The Peterson boy had been beaten violently about the head, indicating he had put up a futile struggle against his slayer. His scalp was marked by 14 cuts and two penetrating skull fractures, possibly inflicted by a revolver or tire iron.

MOST BRUTAL CRIME

Veteran police officials described the triple murder as possibly the most brutal in the annals of crime history.

They cringed at the sight of the three bodies huddled together in a ditch bordering a parking lot in Robinson's Woods, a forest preserve district.

It was in this forest scene of autumn color and beauty that a salesman made his grisly find when he stopped to eat lunch.

The discovery tragically ended a hunt for the boys that had started Sunday night, hours after they had gone to see a movie in downtown Chicago. They last had been seen at two bowling alleys.

SEX CRIME?

An autopsy revealed that none of the victims had been molested sexually.

However, Dr. Harry R. Hoffman, an associate of the Cook County Behavior Clinic, said:

"The person who could commit such an act as this is one to whom the act itself is a gratification of the sex urge."

The psychiatrist stamped the triple slayings as the work of a person who had a previous record of sex offenses.

He pointed out that all three youths had strikingly handsome features.

SLAYER NOT SANE

A difference of opinion was advanced by Dr. Thomas Kennedy, associate professor of psychology at Lovola University. He said the superficial evidence now available does not pinpoint the slayings as a sex crime.

His theory is that someone possibly lacking personality integration or a system of values perpetrated the crime. He believes that the slayer was not necessarily satisfying a sexual impulse.

Sheriff Joseph Lohman said he thought the crime was the work of an older group of boys. He believes it was highly improbable for one person to have held the three youths captive, as it appears that they were, murdered them and then transported their bodies to the forest preserve ditch where they were found 36 to 40 hours later.

* * *

Lohanman said a teenage gang may have manhandled the youths. "Then," he continued, "something may have gone wrong to frighten the youthful gangsters and they killed all three to make sure they would not give evidence against them."

Archbishop Invites Meg, Family to Dinner Tonight

LONDON (AP)—Princess Margaret dines tonight with the Archbishop of Canterbury, leading foe in the Church of England of any plans she may have to mary divorced airman Peter Townsend.

The 25-year-old princess, her sister Queen Elizabeth II and other members of the royal family headed the guest list for Lambeth Palace, the archbishop's venerable brick residence across the Thames from the Houses of Parliament.

Also invited were all the church bishops who along with the royal family were to attend the predinner dedication of the palace chapel, damaged in the war and now repaired.

Townsend was not on the list.

* * *

The foremost thought with all present was certain to be the romance between Margaret and the 40-year-old RAF group captain, a fighter pilot hero in the Battle of Britain and father of two sons.

With the mounting furore in press and public over whether the princess would flout laws of the church by marrying a divorced man, all the dinner guests likely would observe discreet silence on the embarrassing subject. But this did not preclude entirely private talks among the principals, either before or after the dinner, on the topic of prime interest for most Britons.

* * *

The 68-year-old archbishop, Dr. Geoffrey Fisher, is primate of all England. Both he and the Queen —who is constitutional head of the church—are pledged to protect its regulations and traditions, including its ban on the remarriage of divorced persons whose ex-spouses are still alive.

An earlier Archbishop of Canterbury, the late Cosmo Lang, was credited with a major role in forcing the present Duke of Windsor to abdicate the British throne in 1936 when he insisted on marrying the twice-divorced American, Wallis Warfield Simpson.

Guard Officials Stressing Need for New Armory

Two National Guard officers told the City Commission last night that the city may lose its two guard units if a new armory is not built within two or three years.

Lt. James R. Crawford, of the 107th Ordnance Co., told the commissioners that under the government's new reserve act, draftees will be assigned to reserve or National Guard units.

Effect of the new program will be felt in two years, he said. "We will have to send the men to Flint or Detroit," he added.

Lt. Jon Garau, of the same unit, said Pontiac is "definitely on the list for a new armory." A 1958 target date for completion has been set, he added.

"We have a one-company armory with two companies," he said. "Many men run down to Detroit after seeing our armory."

The officers said the cost of the land and building is shared on a 75-25 per cent basis by the federal, state and city governments, under current regulations.

The U.S. and state pay 75 per cent and the city 25 per cent, they said. A $350,000 building on a 10-acre site is contemplated, they stated.

City Manager Walter K. Willman said three factors were involved: site, the city's contribution and sale of the old armory at Water and Mill streets.

He was instructed to confer with top guard officials on the matter.

The city has been eying the armory site as part of a civic center development.

After the meeting, Lt. Crawford said he had been told by high-ranking officers that the Pontiac unitis would be disbanded if they could not handle the area manpower.

The Day in Birmingham

Operating Budget Given Approval at Board Meet

BIRMINGHAM — An operating budget totalling $3,088,030.88 for the 1955-56 school year, was given final approval at last night's Board of Education meeting, showing an increase over last year of upwards of $693,000.

The added sum partly reflects operation of two new schools this year, Pembroke and Beverly, and the over 40 new teachers to staff these buildings.

Superintendent of schools Dwight B. Ireland, said the two factors used which provide the extra funds are valuations for new properties added to the roll and increased enrollment.

Board members also awarded mechanical and electrical contracts to low bidders for the six classroom addition at Pembroke. Mechanical work will be done by the Conrad Co. for $31,500, while Jones Electric Shop Inc., received the electrical job for $8,976. The general construction contract was awarded last week to Palmer-Smith Co., with a low base bid of $148,691.

* * *

"It was the biggest Sunday and Monday morning in the history of the sale!" was the happy pronouncement made yesterday by Mrs. N. J. Rakas, general chairman of the 28th annual AAUW Book Sale currently under way in the Detroit Edison Co. building.

As proof, Mrs. E. J. Conway, business manager, came forth with these statistics: 27 organizations represented at the Sunday preview carted away 1,690 books, 238 magazines and 112 records, all paid for by the perennial "Anonymous Donor."

Receipts for the first two days totaled $1,554.96, $251 more than the same period last year. Proceeds are added to the group's fellowship fund. The sale will continue from 8 a.m. to 5 p.m. through Thursday, with hours of 8 a.m. to 9 p.m. Friday and 8 a.m. to its conclusion at noon Saturday.

* * *

Although tickets are limited, Mrs. Donald Kogge and Mrs. Paul Lenahan have announced they still have some for the Newcomers Club informal dance to be held Friday at Birmingham Country Club. The cochairmen said dancing will begin at 9:30 p.m.

* * *

Pierce School PTA members say it will be hard to decide which fun to have first at the annual PTA fair opening to the public at 4 p.m. Friday. But the star attraction, they say, will be comic Soupy Sales, of TV fame.

His performances are scheduled for 6, 6:45, 7:30 and 8:15 p.m., with tickets to be available at the auditorium door. Buffet-style dinners will be served at 5, 6, and 7 p.m. with a snack bar in constant operation.

There will also be an "auto-circle" ride, fish pond and a cherry tree whose fruit when picked, will reveal a surprise. A feature of this year's White Elephant booth will be items contributed by local merchants.

Mrs. Harry Mudge Jr., mother vice president, is fair chairman. Among those assisting are Russell Haeger, president, and Mike Quinn, father vice president.

* * *

Holding its 58th installation of officers at 8 p.m. tonight at the Masonic Temple, South Woodward avenue will be OES, Ch. 22. Mrs. Selma Brown, Past Grand Matron, will lead the installing officers who are:

Mrs. Elma Kidd, mistress of ceremonies; Mrs. Ann Main, installing marshal; and Mrs. Elsie Baynes, installing chaplain. All three are Past Matrons. Others are Mrs. Marion Doench, Installing Grand Organist and Rose Marie Toormina, Installing Grand Soloist.

* * *

Taking office for the ensuing year will be: Mrs. Bessie York, Worthy Matron; James Roark, Worthy Patron; Mrs. Elsie Eckerson, Associate Matron; Harold Latham, Associate Patron; Mrs. Viola Minks, secretary; and Blanche Brooks, treasurer.

Others will include: Mrs. Mildred Matthews, conductress; Mrs. Ann Forman, associate conductress; Mrs. Margaret Busby, chaplain; Mrs. Maude Masterson, marshal; Mrs. Bessie Ferguson, organist; Mrs. Marjorie Sura, Adah; Mrs. Ruth Bender, Ruth; Mrs. Pyrie Bowden, Esther; and Mrs. Lillian Green, Martha.

Still others are: Mrs. Donna Davies, Electra; Mrs. Gladys McVean, warder; Leon Miller, sentinel; and Mrs. Phyllis Martz, assisting marshal. Flagbearers will be: Harold Latham, American; Mrs. Martz, Christian; and Mrs. Dorcas Little, OES.

Mrs. Little is the candle of love and her degree includes: Mrs. Violet Breedlove, Adah; Mrs. Bessie Rhue, Ruth; Mrs. Mabel Michinnick, Esther; Mrs. Evelyn Green, Martha; and Mrs. Evelyn Latham, Electra.

* * *

Mrs. Marianna Hill

Memorial service for Mrs. Marianna Hill, 74, Madison, Wis., civic and church leader in both Detroit and Birmingham, will be held at 1:30 p.m. Saturday in St. James Church.

Mrs. Hill was the widow of Perry Hill, Detroit Twist Drill Co. executive.

Prior to her move to Wisconsin, Mrs. Hill made her home at 262 W. Brown.

Mrs. Hill was a charter member of Women's City Club and an officer of its board. In 1937 she was appointed to the Governor's Commission on State Government Reorganization. Active in many civic affairs and a communicant of St. James Church, Mrs. Hill also served on the governing board of Kingswood School for Girls.

Surviving are two daughters, Mrs. Vernon Carstensen of Madison, Wis. and Mrs. Gilman Ostrander of Dublin, O.; a son, Perry C. of Milwaukee; a sister, two brothers and seven grandchildren.

Instead of flowers, friends are asked to contribute to Williams House, a home for friendless girls which she helped establish in 1921, 548 E. Grand blvd. in Mrs. Hill's name.

Illegally Killed Deer Brings 2 Jail Terms

Arden Rice, 17, of Rockwood and James Peterson, also 17, of Wyandotte, yesterday were found in possession of an illegally killed deer by Oakland County Sheriff's deputies, who said the youths admitted having killed the deer with a .22 calibre rifle and then stuck an arrow into the carcass.

Peterson, who was charged with unlawful possession of venison yesterday before Holly Township Justice Aubrey Butler, pleaded guilty and was sentenced to $35 fine, $10 costs or 25 days in jail. The fine was not paid.

Rice, who also appeared before Justice Butler, was charged with having a loaded shotgun in his car. Pleading guilty, he was sentenced to $20 fine and $8 costs or 20 days in jail. The fine was not paid.

It's How You Translate Meaning That Matters

BALTIMORE (AP)—Driver Francis Hartlove brought his No. 6 bus to a quick stop the other day after a female passenger cried:

"Wait! Hold everything until I get my clothes off!"

Hartlove spun around in his seat. The woman, fully clothed, finally managed to get her bundle of laundry through the rear door and off the vehicle.

Wrong Number Victims Seek $15,000 Damages

AUSTIN, Tex. (AP) — A $15,000 "wrong number" damage suit was filed here against Southwestern Bell Telephone Co.

W. D. Adams and wife claimed in their petition that their home telephone was incorrectly listed as the night number of a transfer company.

They alleged they have been awakened constantly at night by calls for transfer service.

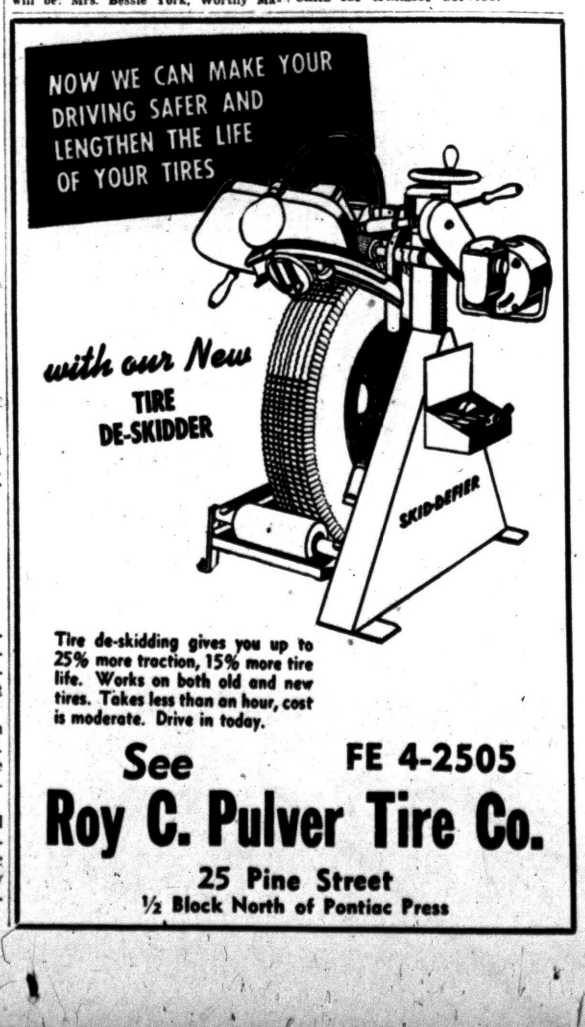

Uranium is 2½ times as heavy as steel.

MAKE YOUR OWN PICTURE FRAMES with
Waddell MOULDING
four attractive styles



Perfectly suited for every type of picture. Also ideal for trays and mirror frames as well.
Smooth-finish, close grain Basswood mouldings. Easy to work. Can be finished with paint, stain, or in natural.
Come in today and make your selection.

visit our store and get a FREE POPULAR MECHANICS how-to-do-it IDEA BOOK!

CHURCH'S, INC.
107 Squirrel Rd. Auburn Hgt's.
FE 2-0233

Legislators Inspect New Ohio Turnpike

(Continued From Page One)

have just approved three new high-type subdivisions immediately adjacent to the pike. Such housing is highly desirable because residents can be sure there will be no encroachment on them from the direction of the turnpike.

"The opposition group here circulated petitions to get a court restraining order, but could not get the necessary 1,100 signatures.

"There will be dust, noise and some damage by heavy equipment to local roads while the pike is being constructed, but these are more than overruled by long-range benefits.

"Since the road's completion, I have not received one complaint. I feel it heralds a new era of industrial and business expansion and is one of the greatest things that ever happened to our city."

Following the mayor's remarks, Consulting Engineer for the MTA Murray D. VanWagoner, of Birmingham, said, "Many people in Michigan feel they will be hurt by the toll road when they actually will not. I wish they could have heard your speech."

The Greiner engineers pointed out that Michigan's turnpike, if built, would be similar to the Ohio highway which has four travel lanes each 12 feet wide with a 56-foot center division.

The touring group of legislators and newsmen were impressed with the road's safety features. They include a "V" shaped depression in the divider strip cutting down chances of a runaway vehicle crossing over to cause a headon collision.

The inside shoulders are 8 feet wide and the outside, 10 feet. They are blacktopped to assure a firm base even in muddy weather.

MTA Chairman George N. Higgins, of Ferndale, said he had arranged the tour to give the legislators a first-hand view of turnpike benefits "which Michigan could have also, within 39 months."

(Advertisement)
GOOD-BYE CORNS
Enjoy quick relief and speedily remove aching corns with thin, cushioning Dr. Scholl's Zino-pads. Cost but a trifle.



Dr Scholls Zino-pads

(Advertisement)
Almost Frantic from DRY SKIN ITCH?
First applications of Zemo—a doctor's soothing antiseptic—relieve itch of surface skin and scalp irritations. Zemo stops scratching and so aids healing. zemo

Five Pontiac Women Injured in Collision

Five Pontiac residents were reported in "fair" condition today in Ionia County Memorial Hospital after a three-car collision Monday on U. S. 16 near Ionia.

Vera Bruff, 60, of 103 Henderson St. was driving a car which also contained Lena Diskner, 65, of 243 Chamberlain St.; Ann Fyfe, 62, of 22 Lexington Pl.; Martha Hudson, 63, of 19 Matthews St.; and Kate Warner, 65, of Drayton Plains.

Police said the drivers of the other two cars were 73-year-old Leon Harrington of Grand Rapids and Charles Bowers, 58, of Muskegon.

1956 Pontiac Models on Display Friday

(Continued From Page One)

and the Safari Station Wagon on 122-inch wheelbase.

In Pontiac's middle-priced 870 series with 122-inch wheelbase are the Catalina two and four-door "hardtops," a four-door sedan, a two-door two-seat station wagon and four-door three-seat station wagon.

Comprising the low priced 860 series are the Catalina coupes and sedans, two and four-door sedans, two-door two-seat station wagons and four-door three-seat station wagons.

Newly designed for increased cargo space, the Pontiac two-seat station wagons have a folding seat with the back-rest and the cushion folding into the floor. In the three-seat wagons, both the back seat and the center seat fold into the floor with a split seat arrangement on the middle seat so that one-third or two-thirds of the seat can remain in place for passengers.

Front-end styling is similar on all three series. A wrap-around bumper of chrome-plated steel protects the entire front end of the car.

There is a choice of 57 new colors in two-toning or solid colors in the new cars, and interiors utilize new fabrics and leather in a wide range of colors.

A new radio automatically selects the strongest stations and a rear seat sound system employing two speakers also is available.

Optional equipment is a new dual exhaust system. Chrome twin exhaust deflectors appear as an integral part of the rear bumpers.

In addition to the strato-flight transmission for the Star Chief series, Pontiac offers an improved hydramatic transmission for the 870 and 860 series and a new synchro-mesh transmission.

A notable improvement in the ride and handling characteristics of the 1956 Pontiacs comes from a new steering knuckle and support assembly. The press fitted king pin bushing reduces friction and improves lubricating qualities of the front suspension.

Completely new power steering, power brakes and electric window lifts are available as optional equipment.

Front mounted air conditioning, the system entirely located under the hood which was pioneered by Pontiac in 1954, will be continued with a number of new features. The new unit will give greater cooling, easier operation, more compactness and simplified installation. The unit's control panel is located above the radio controls.

The new Pontiacs have more than 130 safety features in the design and engineering specifications. While many are not apparent to the eye, prominent on the new models are safety side-reflectors located on rear fenders.

Group Hopes to Reduce Rehabilitation Time Lag

LANSING (AP)—A special committee expressed hope to Gov. Williams today that it could reduce the time required to restore the earning capacity of injured industrial workers.

The committee said it hoped to reduce to less than two months the time between the injury and the referral of an injured employe to a rehabilitation service.

Nationally, committee members said, the time between injury and rehabilitation has averaged seven years.

Youth Is Charged With Killing Mother

PASADENA, Calif. (AP)—A youth apparently recovering from injuries suffered, police said, when he threw himself under a truck has been formally charged with murdering his mother.

The complaint was issued against John P. Hawley, 19. He is accused of killing Mrs. Iris Hawley, 45, with a hammer in her fashionable home early Sunday.

* * *

Police said that after the killing, young Hawley drove the family automobile to Cajon Pass near San Bernardino and attempted to end his life. He suffered critical injuries when run over by the truck.

Hospital authorities say it will be a week or 10 days before the youth can be transferred to the prison ward of the Los Angeles County Hospital. He underwent eight hours of surgery Monday.

* * *

Detective Leonard Alter of San Bernardino, who said the Hawley youth has a history as a mental patient, reported the youth told him, "I did it. I killed my mother."

Pasadena Detective Richard L. Jamison said Hawley told him of an argument with this mother Sunday after they had taken his father William Hawley to the airport for a flight to San Francisco.

Legal Right to Suspend Driver's License Upheld

LANSING (AP)—Atty. Gen. Thomas M. Kavanagh held today that the municipal judge of Traverse City has power to suspend a motorist's driving privileges as a condition of probation.

The opinion conceded that only the secretary of state may officially suspend or revoke a driver's license but it added that municipal and justice courts may order a motorist who violates traffic laws to stay off the highways and to leave his license with the court for a stated period as an evidence of obedience.

Study Yacht Wreckage

GRAND HAVEN (AP) — U.S. Coast Guard officials are shifting 30 pieces of yacht wreckage to Chicago to continue investigation of the missing yacht, Tyree, and its industrialist owner Phillip Atwood. The wreckage was recovered last week along 150 miles of Lake Michigan shore. Atwood and the yacht disappeared Sept. 12 on a voyage from Chicago.

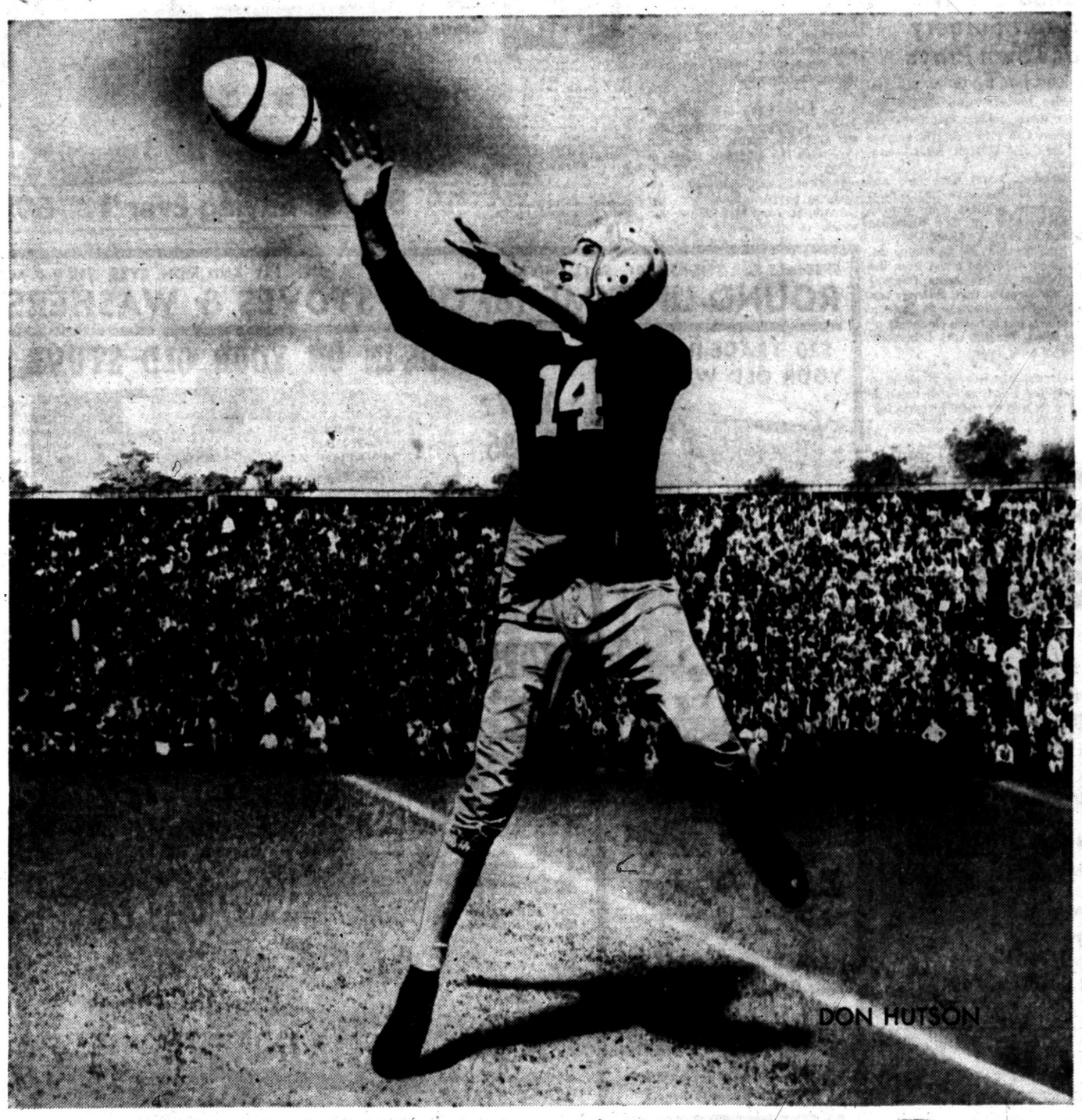

(Advertisement)
SINUS SUFFERERS
Try new
MINO
100 TABLETS
$2.98
SIMMS BROS. —Drug Dept.

2nd Floor Bargains for ONE DAY ONLY
THURSDAY ONLY SPECIAL

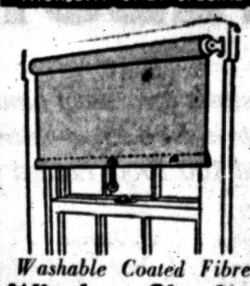

Washable Coated Fibre
Window Shades
IVORY—TAN—WHITE
$1.00 Value
68¢
Cut Any Length Up to 36"
Washable oil painted surface stays pliable, protected from dampness. Famous colorfast 'LEADER' brand.

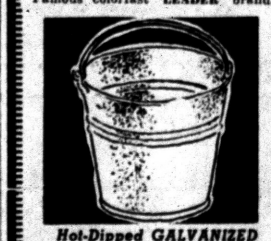

Hot-Dipped GALVANIZED
10-Quart PAIL
70c Value
Heavy galvanized, reinforced rim. Full 10-quart size. Limit 2.
48¢



Government Approved
GALVANIZED STEEL
Rural Mail Box
$3.29 Value
Postal regulation size. Galvanized sheet steel painted aluminum for absolute weatherproofing.
$2.44
SIMMS BROTHERS
98 N. Saginaw —2nd Floor

Winterproof Your Home!
It Will Cost You LESS to Get the BEST at SIMMS!
GET READY FOR WINTER!



EXTRA HEAVY 26-GAUGE STEEL
GALVANIZED FURNACE PIPE

STRAIGHT		ELBOWS		T-JOINTS	
7x24 inch	95c	7 Inch	99c	8 Inch	$2.49
8x24 inch	$1.05	8 Inch	$1.09	9 Inch	$2.89
9x24 inch	$1.19	9 Inch	$1.19	10 Inch	$3.98
10x24 inch	$1.39	10 Inch	$1.39		

Heavy Gauge—Blue Steel
STOVE PIPE

STRAIGHT		ELBOWS	
3 Inch	40c	3 Inch	49c
4 Inch	40c	4 Inch	49c
5 Inch	45c	5 Inch	55c
6 Inch	45c	6 Inch	55c
7 Inch	49c	7 Inch	59c

All Popular Sizes in
DAMPERS



3 Inch	34c
4 Inch	34c
5 Inch	39c
6 Inch	45c
7 Inch	65c
8 Inch	$1.05
9 Inch	$1.59

"Thermking" Heavy Duty Felt
Weather Strip
25-FOOT LENGTH
33¢



Keeps Out Cold, Snow Rain, Dust, Wind
Made of heavy duty hair felt. Easy to apply on doors and windows.



Unbreakable PLASTIC
Storm Window Kit
59c Value
Window Kit Complete
39¢
For Average Size Windows
Complete kit ready to tack on. Transparent plastic sheet 36" x 72", 18 feet of fibre molding and 35 nails. Everything you need to do-it-yourself.



Any One Can Winter-Proof a Door in a Few Minutes
1¼-Inch Width
HEMMED BRONZE
Weather Stripping
No Need to Remove Door
Complete With Nails 6¢ Per Foot
100 Ft. Roll $4.95
Full 1¼-inch wide hemmed bronze lifetime weather stripping. Saves fuel, seals out drafts. Easy to install, all you need is a hammer and scissors. Hemmed bronze stripping is already punched.

VALUABLE COUPON
18-INCH—CURVED BLADE
$2.25 Snow Pusher
Price With Coupon
No lifting . . . just push snow to one side. Steel blade with wood handle. Priced $2.25 without coupon (limit 1). Not as pictured.
$1.27



Replace Clogged Furnace Filters Now!
DUST STOP* AIR FILTERS
Nationally Advertised
*T. M. (Reg. U. S. Pat. Off.) Owens-Corning Fiberglas Corporation
Look at Simms Low Price
One-Inch Thick Filters
77¢
• 15x20 • 16x20
• 16x25 • 20x20
• 20x25
2-Inch Thick Filters All Sizes ..... 99¢

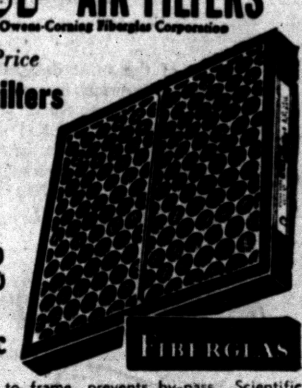

Self-sealing edge fits tightly to frame, prevents by-pass. Scientific design for top efficiency in all make furnaces. Save on your fuel bill now.

Slash Costly Fuel Bills
Chimney Sweep
POWDER
3 Lb. $1.29
1 Lb. 59c
LIQUID
Pint $1.39
Quart $2.49



Durable—18 Inches Wide
Asbestos Paper
18¢ Per Yard
Fireproof, perfect for furnace insulation, ducts, etc.



Replace Broken and Cracked Windows and Save Fuel!
Window Glass
Replace all cracked and broken windows . . . keep out cold and save fuel. Simms has high quality crystal clear window glass . . . single strength in most popular sizes or we'll cut for you.



8 x 10 inch	20c	16 x 20 inch	59c
9 x 12 inch	22c	16 x 24 inch	69c
10 x 12 inch	22c	20 x 22 inch	79c
10 x 16 inch	30c	20 x 24 inch	80c
10 x 20 inch	38c	22 x 24 inch	89c
12 x 24 inch	32c	22 x 26 inch	99c
12 x 16 inch	37c	22 x 28 in.	$1.09
12 x 18 inch	39c	24 x 24 in.	$1.05
12 x 20 inch	42c	24 x 26 in.	$1.08
14 x 18 inch	45c	24 x 28 in.	$1.25
14 x 20 inch	49c	24 x 30 in.	$1.35
16 x 18 inch	55c	24 x 32 in.	$1.35

SIMMS BROTHERS
98 N. Saginaw St. —Hardware—2nd Floor

You've got to be great...to win 6 straight!

Look at the record of Don Hutson, greatest End ever to play Professional Football. Popular Green Bay Packer for years, he was league high scorer 1940 thru 1944. In 1942 he set league records scoring 138 points and 17 touchdowns. These records — and a dozen more — made Hutson an "All-League Selection for *6 straight years* — and against stiff competition!

Now look at the record Blatz Beer has made. According to the 1955 Consumer Preference Survey of The Milwaukee Journal, Blatz is *first in Milwaukee for the 6th straight year* — this in a city which has been brewing most of America's finest beers for more than a century.

Unlike Milwaukeeans, not everyone in Michigan has had an opportunity to TRY today's Blatz. Give yourself a treat! Next time, ASK FOR BLATZ . . . in bottles, cans, or on tap. This is the surest way we know to make Blatz Beer YOUR favorite brand!

Fact: Of all Milwaukeeans who choose Blatz, more than 9 out of 10 prefer it for Flavor and Quality!



Blatz...1st in Milwaukee, finest in all Michigan!

©1955. BLATZ BREWING COMPANY, MILWAUKEE, WISCONSIN, A DIVISION OF SCHENLEY INDUSTRIES, INC.

Byrnes Usurped Too Much Power - Truman

WASHINGTON (INS) — Former President Harry S. Truman disclosed today he scolded Secretary of State James F. Byrnes in 1945 because "he came to think that his judgment was better than the President's."

* * *

He told of lecturing Byrnes verbally and by letter for his behavior in failing to report adequately to him on the December 1945 Foreign Ministers Conference in Moscow.

Truman described his cabinet troubles with Byrnes, Secretary of Commerce Henry A. Wallace and Interior Secretary Harold L. Ickes, who is now dead.

His recollections were reported in the final installment of the first volume of his memoirs, published by Life magazine.

FIRED WALLACE

The former President said that when he fired Wallace, the cabinet officer "was so nice about it I almost backed out." He asked for Wallace's resignation because he felt the secretary's criticism of foreign policy was "hitting at the President."

Truman wrote that he still thinks Ickes was "mistaken" in Senate testimony against Edwin W. Pauley, California oilman whom the President had nominated to be Under-Secretary of the Navy. His nomination stymied by Ickes' testimony, Pauley finally asked that the appointment be withdrawn.

When Truman defended Pauley, Ickes resigned in what the retired President now terms a "not courteous" letter. Ickes offered to remain in his job an extra six weeks, but Truman made the resignation effective the next day.

* * *

In his latest article, the Missouri Democrat said that despite the great events of his first four months in office, he did not feel he was really President in his "own right" until Sept. 6, 1945. That was the date he submitted his 21-point "Fair Deal" domestic program to Congress.

BYRNES USURPED POWER

He recommended that when the vice-president becomes President, the office be filled by election. He said he thought presidential electors would "probably do a better job of it" than the House of Representatives.

Truman wrote that Byrnes had been given "unprecedented freedom of action" as war mobilizer by President Roosevelt and thought he could have a "completely free hand" as Secretary of State.

He said Byrnes failed to keep him posted on developments at the Moscow conference and announced its results without previously informing the President. Byrnes, he added, asked the White House to arrange a broadcast so he could report to the country.

When the State Department released its communique on the Moscow meeting the night of Dec. 27, 1945, Truman was in Missouri.

* * *

He said: "I did not like what I read. There was not a word about Iran or any other place where the Soviets were on the march. We had gained only an empty promise of further talks."

BYRNES DRESSED DOWN

Truman met in Washington the next day with the late Sen. Arthur H. Vandenberg (R-Mich), and Under-Secretary of State Dean Acheson and drafted a news release to clear up atomic aspects of the Moscow agreement which he said were troubling senators.

Truman related that when Byrnes returned the next day he was ordered to report "post-haste" to the Presidential yacht, anchored at Quantico, Va. There the President took him into his stateroom, closed the door and told him he "did not like" his handling of the conference.

The retired executive recalled: "I told him that as President, I intended to know what progress we were making and what we were doing in foreign negotiations. I said that it was shocking that a communique should be issued in Washington announcing a foreign policy development of major importance that I had never heard of. I said I would not tolerate a repetition of such conduct."

* * *

Byrnes, he wrote, "sought to put the blame mostly on his subordinates" but admitted he should have "attended to it personally."

Truman concluded that his Secretary of State had "taken it upon himself to move the foreign policy of the United States in a direction to which I could not, and would not, agree."

TIRED OF SOVIETS

The Chief Executive wrote Byrnes a longhand letter and read it to the cabinet officer on Jan. 5, own attitude toward the Russians and his view on Byrnes' behavior.

"I'm tired of babying the Soviets," the letter asserted.

Truman said Byrnes "accepted my decision" and did not ask to be relieved. Later the Secretary suggested his health would not permit him to continue. Throughout 1946, the ex-President said, it was "understood between him and me that he would quit whenever I could designate his successor."

Truman sent word to Gen. George C. Marshall, then in China, via Gen. Dwight D. Eisenhower, asking if Marshall would take the job when Byrnes left. Eisenhower reported Marshall's answer was "yes" and he was appointed as soon as his Far East mission ended.

* * *

The then President was aboard the heavy cruiser Augusta, coming home from Potsdam, when word was flashed that Hiroshima had been destroyed by the first atomic bomb. Nine days later, Japan surrendered. Truman recalled that he "reached for the telephone and called Mrs. Roosevelt."

He said: "I told her that in this hour of triumph I wished that it had been President Roosevelt, and not I, who had given the message to our people."



SHE'S ALL DOLLED UP—Three-year-old Wendy Ellen Hewitt of Nutley, N. J., seems lost in this sea of dolls in New York City. The dolls are part of some 45,000 entries by teen-agers in a national doll-making contest. They were made from a basic kit containing a white sock and a plastic doll face, and all will be distributed as Christmas gifts to needy children in rural America and overseas.

Child Survives Heart Surgery as Town Prays

ASHLAND, Ky. (UP)—All day yesterday prayers were offered and now there is hope that 7-year-old Sharon Lou Edwards will survive a long and difficult heart operation.

Members and friends knelt and prayed for the little girl with a rare heart ailment from 6 a.m. until 7 p.m. at the Westwood Christian Baptist Church.

Then the Rev. Hollie Conley announced word had come from the University of Minnesota Hospital in Minneapolis that Sharon Lou survived the operation to close a four-inch gap between chambers of her heart. The gap was discovered shortly after birth.

* * *

Doctors, who worked 22 minutes inside the heart, reported the girl doing as well as could be expected but cautioned 48 hours would be needed to determine success of their surgery. The heart defect was described as one of the largest ever repaired.

A mechanical heart was used during the operation.

* * *

The home folks are raising a fund to help pay the estimated $4,000 to $5,000 needed for medical expenses. The fund now stands at $1,800.

If all goes well, Sharon Lou expects to be back home with her parents, Mr. and Mrs. Elmer Edwards, in three or four weeks.

To Explain Vaccine

WASHINGTON (INS) — Test results of a new experimental vaccine against one of the many viruses that contribute to the "common cold" will soon be announced by the government. Officials said the "preliminary results of the study will be published in an early issue of a scientific journal."

(Advertisement)

Too Much Fun Last Night?

(Gassy Heartburn Today?)



that's the time for TUMS! Lots of us may "let ourselves go" at times. We eat too much, drink and smoke too much—then suffer the gassy consequences. But Tums bring relief from acid indigestion in record time. Can't cause acid rebound. No mixing, no waiting—take Tums anywhere. Get a handy roll today!

So economical—only 10¢ a roll. 3-roll pkg. 25¢

TUMS FOR THE TUMMY 10¢ — "On The Spot" Relief For Acid Indigestion

Birmingham **TRAVEL SERVICE**

We'll Plan Your Tour Free! Phone MI 4-5711

Tickets, Reservations to Anywhere!

Grace Plummer Reilly, 379 Hamilton, Birmingham

John & Sock Say: "WATCH FOR OUR WEEKLY SPECIALS"

Large Selection Imported BEER LIQUOR - WINE

PET MILK .... 6 Tall Cans 59c

SMOKED HAM Shank Portion.... Lb. 39c

We Give Holden's Red Stamps

EAST SIDE MARKET

226 E. Pike. Open 9 to 11 Daily FE 3-9126

Awful Leg Itching and Burning Relieved in 4 Days

writes a Vermont woman*. Distress worse at night—could not sleep. First application of Resinol brought amazing relief. Repeated the treatment 4 days. Now legs do not itch at all. Resinol Ointment contains five active medications in lanolin that soothe fiery itching as the lanolin oils and softens dry, irritated skin. Famous also for relief of chafing, chapping, simple rash, burns, cuts.

Get Resinol Ointment and Soap from any druggist today. For free sample write Resinol, Dept. 8, Baltimore 1, Md.

RESINOL OINTMENT AND SOAP * Name on Request

REMINGTON-RAND

ADDING MACHINES PRINTING CALCULATORS

BRANCH SALES and SERVICE

209 Pontiac State Bank Bldg. FE 4-9214

New Beauty Care

3 ways better for your skin



Cleans, softens, brightens your skin in a way no cream—or soap—alone can do.

Noxzema will help bring you complexion loveliness you'd hardly dare to hope for. In *days* it will help your skin look cleaner, clearer than ever.

How Noxzema Works

1. It cleans like soap (it's *greaseless*—washes off with *water*) but it doesn't dry skin.
2. Softens like cream, but doesn't clog pores . . . never feels sticky or greasy.
3. Helps clear skin . . . heal externally-caused blemishes because it's *medicated*.

Make Noxzema your regular beauty cream—*feel* and *see* the difference in your skin!

Don't miss this offer—big $1 size only 69¢ plus tax! Limited time only. Get Noxzema today—at any drug or cosmetic counter.

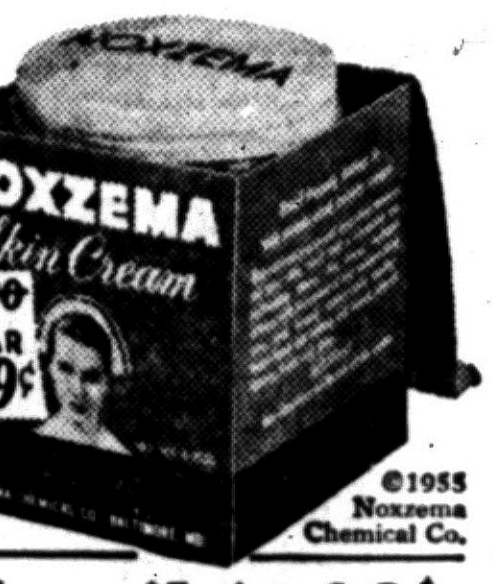

©1955 Noxzema Chemical Co.

Biggest Saving Ever $1 size only 69¢ plus tax

(Advertisement)

Miracle Cushion Holds False Teeth Tight and Firm



Eases Sore Gums

Snug® brand Denture Cushions are a triumph of science, a sensational new plastic re-lining that gets rid of the annoyance and irritation of loose, badly fitting false teeth. Snug eases sore, irritated gums due to loose fitting dentures. Applied in a few minutes, makes the wobbliest plates stay firmly in place—gives perfect comfort. Eat anything—talk, laugh—plates "stay put." Harmless to gums or dentures.

Snug re-liners can last from 2 to 6 months. Stays soft and pliable—does not harden and ruin plate. Peels right out when replacement is needed. No daily bother with adhesives. Get Snug brand Denture Cushions today! 2 liners for upper or lower plates $1.50. Money back if not satisfied. At all druggists.

DRINK THE CHOICE OF DANIEL WEBSTER!

The greatest name in bourbon—historic favorite of famous men—now in a lighter, milder, lower-priced 86 Proof bottling as a companion to the world-renowned 100 Proof Bottled in Bond!

Some of the most delightful lessons in American history can be found in the words of men like Mark Twain and Henry Clay—men who sought the *finest Kentucky whiskey ever put into glass*...and found it in Old Crow. They told the world of Old Crow's greatness, and soon the world was calling for it in ever-mounting numbers. Discover its unique flavor—either in the milder 86 Proof or in the world-famous 100 Proof Bond.

Ask for Old Crow at Your Favorite Tavern!

OLD CROW — *"The Greatest Name in Bourbon"*

NOW—TWO GREAT BOTTLINGS!

86 PROOF

Kentucky Straight Bourbon Whiskey — $2.81 PINT Code No. 881; $4.43 4/5 QT. Code No. 880

Celebrated Old Crow—lighter, milder and lower-priced than the 100 Proof Bottled in Bond

BOTTLED IN BOND 100 PROOF

Kentucky Straight Bourbon Whiskey — $3.47 PINT Code No. 1101; $5.53 4/5 QT. Code No. 1100

The most famous of bonded bourbons available as usual





DANIEL WEBSTER GREETS WASHINGTON IRVING, 1842

It was in such distinguished company as this, which often met at Gadsby's in Washington, D. C., that the great American orator would enjoy Old Crow, the bourbon he proclaimed as "the finest in the world."

THE OLD CROW DISTILLERY COMPANY, DIVISION OF NATIONAL DISTILLERS PRODUCTS CORPORATION, FRANKFORT, KENTUCKY

SPECIALS FOR THURS., FRI., SAT. AND MON. — OPEN FRI. AND MON. EVES. 'TIL 9 P. M.

ROUND-UP TIME for OLD STOVES & WASHERS

$20 TRADE-IN ON YOUR OLD WASHER

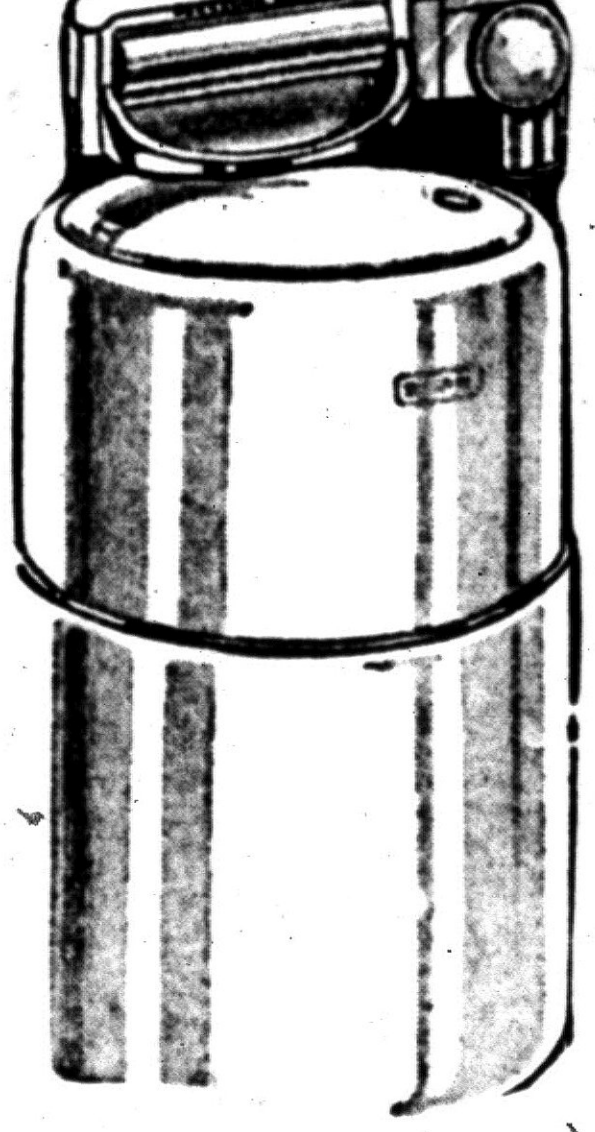

Barton Washer

4-Blade Agitator—Packard Motor. Wringer Release. Sturdy Built.

WASHER $109.95
Your Old Washer 20.00
YOU PAY ONLY .. $89.95

Use Your Old Washer as Down Payment—Easy Terms.

$20 TRADE-IN ON YOUR OLD STOVE

ONLY $99.95 AND YOUR OLD STOVE *Easy Terms*

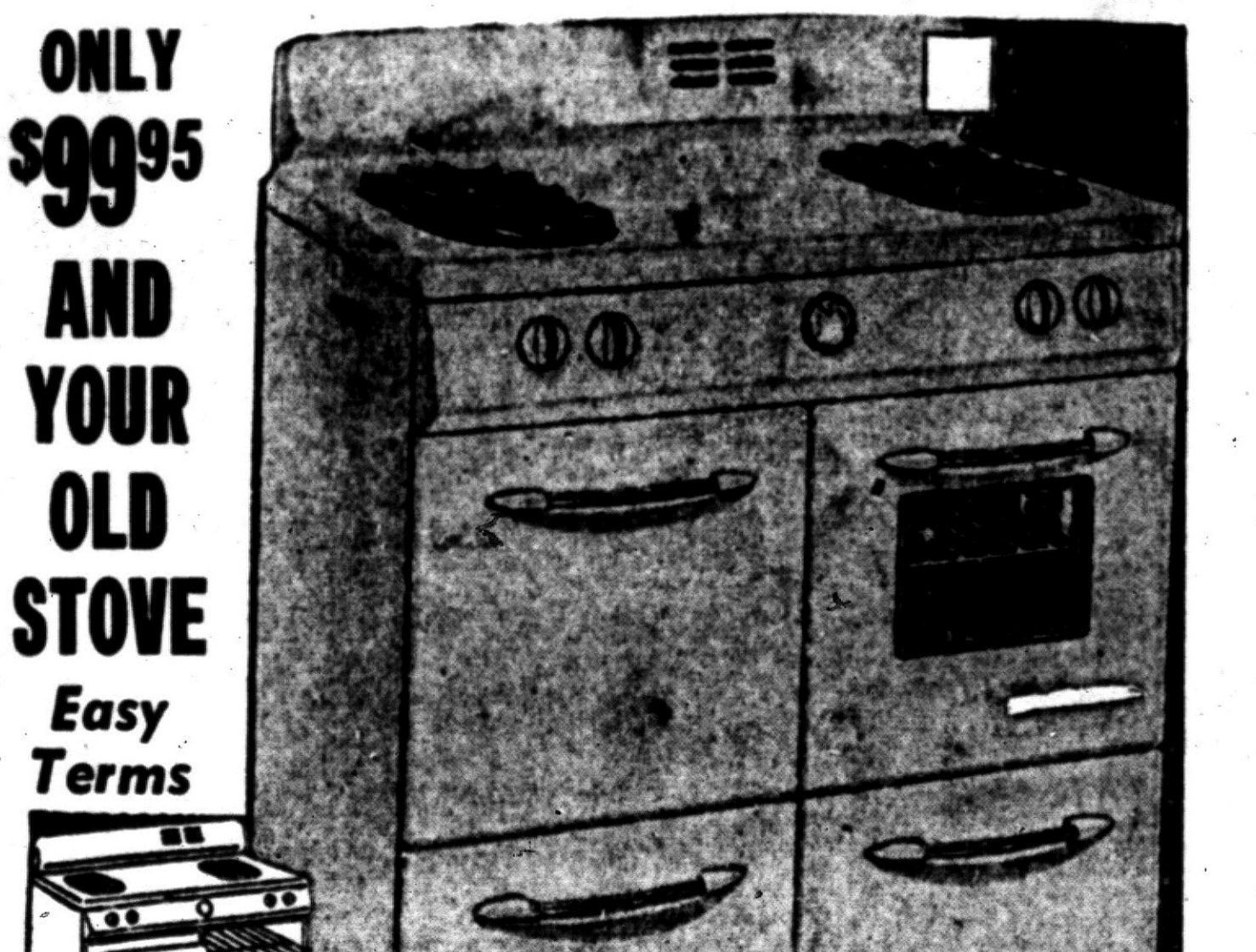

The Extra-Large Oven has a window door! Thermostat heat control, new efficient burners. Deep smokeless broiler is fully insulated.

ONLY $99.95 and your old stove EASY TERMS

Plus THIS VALUABLE MIRRO...



SAVE $20 ON THIS BEAUTIFUL DUAL PURPOSE **LOUNGETTE**

Attractive living room settee by day . . . comfortable bed by night. A real value at this low, low price. Upholstered in heavy-duty new design furniture cover. Choice of decorator colors.



Bolster removes easily for use as bed.

Regularly $69.95

NOW ONLY $49.95

$4.00 DOWN

Easy Terms

You Can Use One Account for Purchases at Both Our Stores

FREE DELIVERY — Be sure to ask for Wyman's Blue Trading Stamps for Valuable Premiums!

WYMAN'S FURNITURE STORES — *Pontiac's Progressive*

18 W. Pike St. 2—Stores—2 17 E. Huron St.

Waite's value packed GREAT FALL Sale

$1,500 in FREE PRIZES
- NOTHING TO BUY!
- SIMPLY COME IN AND REGISTER
- YOU NEEDN'T BE PRESENT TO WIN!

Save 8.98 Decorator Ensemble Spreads

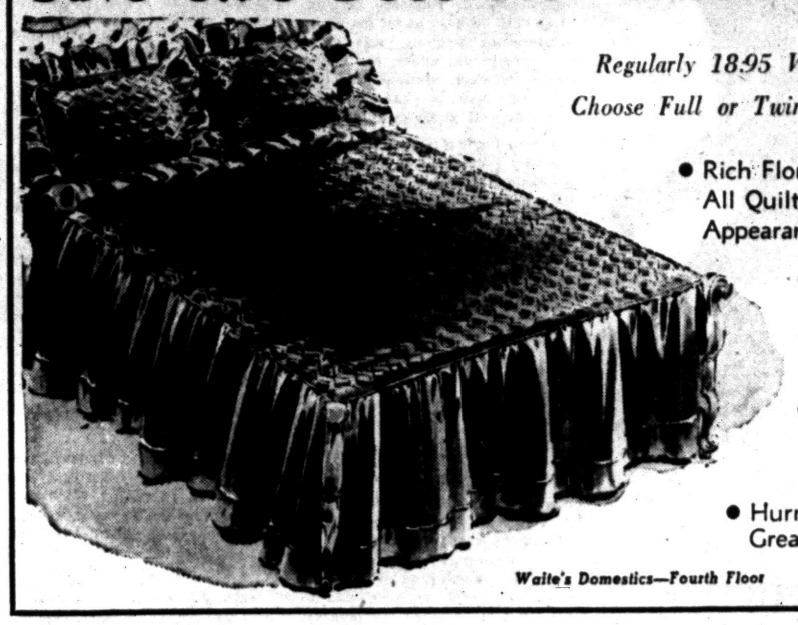

Regularly 18.95 Value!
Choose Full or Twin Sizes!

9.97

- Rich Floral Prints and Solid Colors! All Quilted for Exquisite Luxury! Appearance!
- Choose Chintz, Satin, and Chromspun! Assorted Designs With Full Billowy Skirts!
- Colors: Pink, Green, Blue, Yellow and Multi-Colored!
- Hurry in Today During Waite's Great Fall Sale! Call FE 4-2511!

Waite's Domestics—Fourth Floor

Save 1.99 on Famous Cozy Warm Sleepwear



2.99

- Famous Manufacturer Creations in Wanted Pajamas and Granny Gowns!
- Your Once-a-Year Chance to Save on Your Favorite Sleepwear!
- Cotton Broadcloth, Cotton Plisse, and Flannels! Slight Imperfections!
- Solids, Pastels, Stripes and Prints! Sizes 32 to 40! Save Today!



Waite's Better Lingerie—Second Floor



Save to 3.98 Luxurious First Quality Formal Fabrics

Values to 4.95!

97c Yd.

- 39 Inches to 45 Inches Wide!
- Huge Array of Colorful Elegant Fabrics!
- Versatile for Drapes as Well as Formal Wear!
- Creates Stunning Cocktail Dresses and Smart Blouses!
- Satin Stripe Taffeta, Rayon Brocades, Lurex Plaid Taffeta!
- Metal Cloths, Dobby ad Jacquard Rayons, and Many More!
- All Wanted Colors and Weaves to Please Every Taste!
- Wide Selections of Fashionable Fall Through Winter Styles!
- Hurry in Today During Waite's Great Fall Sale!

Waite's Fabrics—Fourth Floor

Save 2.99 on Famous Quality Infant's Deluxe Furniture

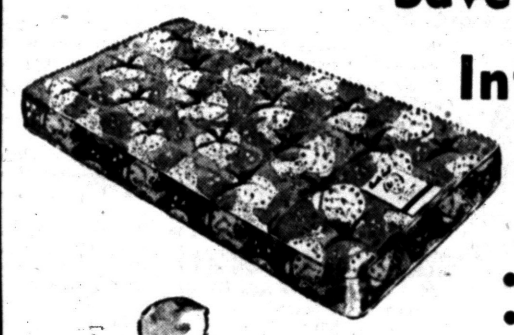



Regularly 12.98!

9.99

- Only 9.99 Each for Famous Make Infants' Furniture!
- Regularly 12.98 Crib Mattress! National Brand! Innerspring! Water Repellent and Acid Resistant! Regulation Size!
- Regularly 12.98 Wood Playyard! Collapsible! Bead Trims! Wax Birch Finish! Regulation Size!
- Regularly 12.98 Hardwood Frame Bathiette! Flexible Dressing Table! Metal Utility Tray! Blue and Maize!

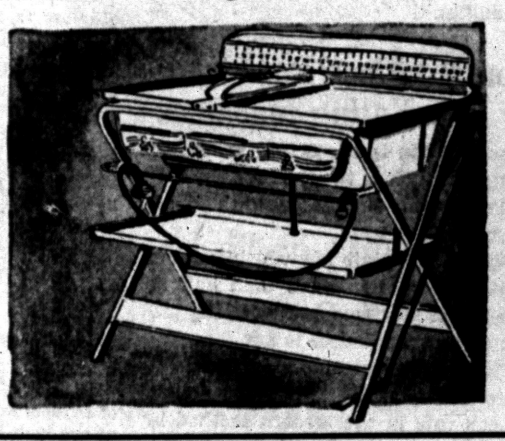

Waite's Infant's Furniture—Second Floor

Save 13.96 on Eight-in-One Utility Cabinet With Four Removable Tilt Bins...

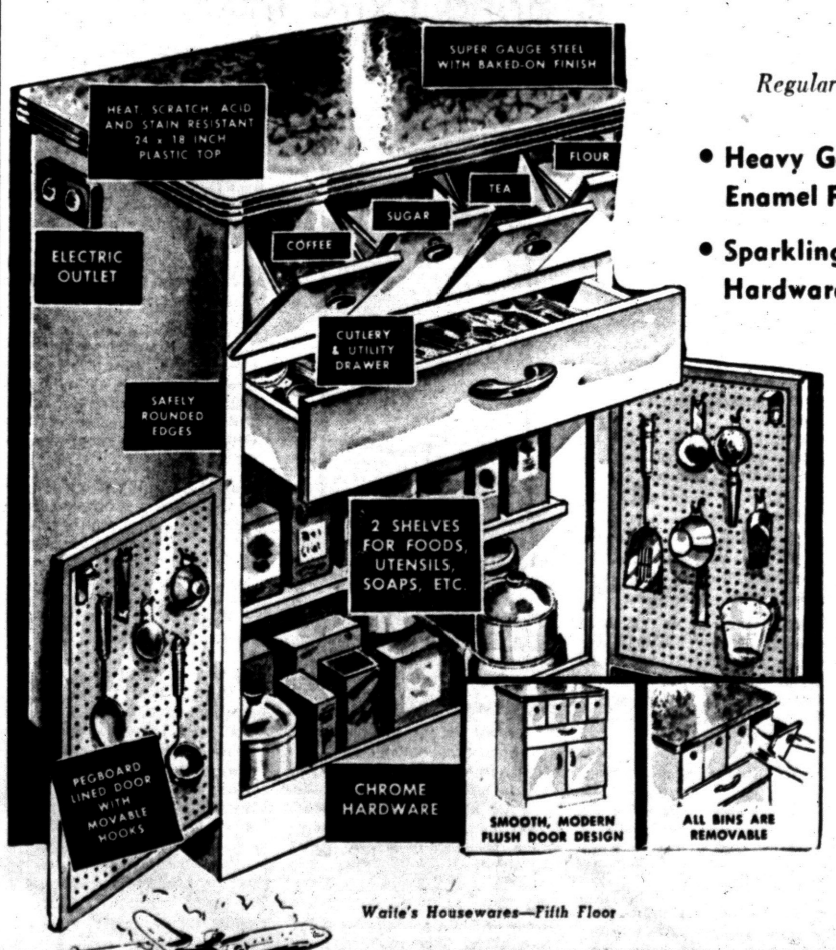

Regularly 39.95!

25.99

- **Heavy Gauge Steel With Baked-On Enamel Finish!**
- **Sparkling Chrome Trims and All Chrome Hardware!**
- **Hurry in Today and Save During Waite's Great Fall Sale!**

Stove height storage cabinet with built-in bread box and 4 tilt bins, pegboard on inside of doors for hanging-up kitchen tools. Heavy gauge steel with baked-on finish in white. With long-lasting chrome trim. Hurry in today and save!

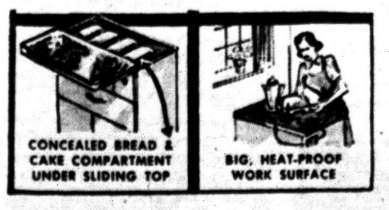

Waite's Housewares—Fifth Floor

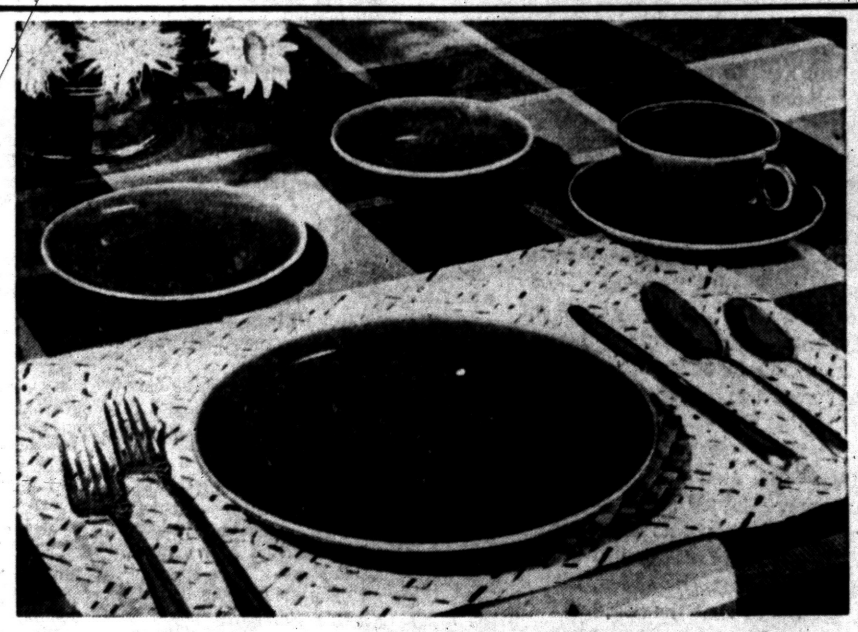

Save 11.61 — 40-Pc. Service for 8 Glamorous Ballerina Dinnerware

Regularly 19.60 Value!

7.99

- **8 Dinner Plates**
- **8 Bread and Butters**
- **8 Cream Soups**
- **8 Cups**
- **8 Saucers**

Graceful, glamorous Ballerina now at a huge price reduction that you can't afford to miss! Ballerina makes your table dance with charm . . . the shape is refreshingly modern . . . easy to use, fun to use, too! And every colored glaze piece is GUARANTEED OVEN-PROOF! Stacks away in very little space! Choose yours in pink, charcoal, turquoise, white, forest green, grey! Hurry in today and save!

Waite's China—Fifth Floor

REGISTER TODAY... WIN A FREE 3-DAY TRIP TO NEW YORK CITY FOR TWO!

THE PONTIAC PRESS

Pontiac 12, Michigan

Trade Mark Daily Except Sunday
Published from The Pontiac Press Building

Harold A. Fitzgerald, Publisher
Conrad N. Church, Editor — Horace F. Brodie, Advertising Manager — Russell Bassett, Nat'l Adv. Mgr.

Entered at Post Office, Pontiac, Mich., as second class matter

MEMBER OF THE ASSOCIATED PRESS

The Associated Press is entitled exclusively to the use for republication of all local news printed in this newspaper as well as all AP news dispatches.

The Pontiac Press is delivered by carrier for 40 cents a week; where carrier service is not available by mail in Oakland, Genesee, Livingston, Macomb, Lapeer and Washtenaw Counties it is $12.00 a year; elsewhere in Michigan and all other places in the United States $20.00 a year. All mail subscriptions are payable in advance. Phone Pontiac FE 2-8181

MEMBER OF AUDIT BUREAU OF CIRCULATIONS

WEDNESDAY, OCTOBER 19, 1955

Driving School's Value as Safety Aid Proved

One of the encouraging aspects of the traffic problem is that so many people in organizations are devoting so much effort to its solution.

There is a reminder of this in a statement by Miami's Chief of Police Walter E. Headley, who has just been elected president of the International Association of Police Chiefs. Headley not only believes driving schools to be an efficient weapon against violations but can produce evidence in support of that theory.

★ ★ ★

In Miami all violators not only pay fines but attend three night sessions of driving school. The school is operated by the police department and police officers act as instructors. Headley says violators go to school feeling abused and with chips on their shoulders. But when they are "graduated" they are enthusiastic in praise of it.

★ ★ ★

Much more important, the effectiveness of this instruction is reflected in the reassuring fact that only two per cent of Miami's traffic law violators are repeaters.

The idea of a driving school operated by a police department isn't new. Detroit has a similar school. But the results obtained in Miami certainly should heighten public appreciation of driving schools which already have halved the accident rate among their young graduates.

Pontiac Must Redistrict or Buy Voting Machines

Automation is a key word in modern living and now is the time for the City of Pontiac to join the parade and get mechanized.

With a new state law which requires Pontiac to re-align more than half its 44 election precincts or buy voting machines, now is the time to act.

Paper voting precincts are old fashioned and outmoded.

Let's vote in the modern method by machine.

★ ★ ★

Since a change must be made and money will have to be spent, let's modernize and not go back to the old system of paper balloting.

Voting by machine is fast, accurate and dependable.

This results from new election law provisions limiting the size of precincts in which paper ballots can be used, to 800 voters. Mechanized precincts, however, can have up to 1,400. At present 20 of Pontiac's 25 oversize precincts have from 100 to 327 more than the new top limit where paper ballots are used.

★ ★ ★

City Clerk Ada R. Evans who has made a special study of the new provisions, points out that no time limit is contained in the amendment. But, she added, the law stipulates that the State will intervene if the local government fails to act.

The Press long has advocated use of voting machines for two reasons—in the interest of fast election returns and to reduce the cost of elections.

★ ★ ★

There is no doubt about either the need or value of mechanized voting. With machines accurate results are available when the polls close and fewer election clerks can complete work within two hours after the last vote has been cast.

These changes in the law certainly give the City ample justification for starting mechanization of precincts.

"Woman Has Baby While Climbing Mountain."—Headline. Well, maybe so, but no doubt it slowed her down some.

Ike's Economic Chairman Finds Economy Sound

There was a reassuring tone in an address delivered before the New York State Chamber of Commerce.

The speaker was Dr. Arthur F. Burns, chairman of the Council Economic Advisers to the President. He pointed out that "although we have not escaped the excesses of prosperity during the past year, we have succeeded in keeping them in check."

★ ★ ★

Dr. Burns is both well qualified and well situated to interpret the operations of our national economy. It is worth noting, therefore, that he believes the widespread tendency toward increasingly liberal credit terms has largely run its course.

Not only have price levels remained steady but our economic machine has continued its healthy long term growth. As a result, he said, total production of goods and services now is running at an annual rate of $390 billions.

Dr. Burns believes the country is on the threshold of a $400 billion economy. In that he sees a challenge to go beyond such a total output.

★ ★ ★

A note of caution sounded by the speaker should not be ignored, however. He pointed out that an economy like ours never is far from either a threat of inflation or recession. But on the whole he finds it in balance.

If economic conditions continue favorable and if there is no decrease in the rate of population growth, the $400 billion economy may be here before we know it.

The Man About Town

Going Great Guns

More '55 Production Records That Are Out of the Ordinary

Extracted tooth: Like an unkind remark—irrevocable.

Peonies blooming for the third time this year are reported by

Mrs. Philip Arnden

of Huron Gardens, who has them in three colors. Eating fresh green corn from their garden ever since July 10,

Mr. and Mrs. Leonard Mack

of Walled Lake, are reaping the benefits of a staggered planting program. From April 15 to July 15 they planted a new supply of seeds every two weeks. A cucumber that weighs 10 pounds is still growing for

Mr. and Mrs. Harnden Melrose

of Rochester. They are covering its vine with newspapers every night that frost threatens. Oriental poppies are still blooming in the garden of

Mrs. Alden Haynes

of Dryden. New wheat is growing at the rate of one inch per day in the field of

William Ostendorf

in Pontiac Township. Top honors in the sunflower derby now rest with

Harry Fessenden

of Lake Orion. He has one so tall that he was obliged to cut it down to measure its length of 18 feet. And the castor bean marathon has a new leader in

Ransom O'Dea

of Birmingham. He has a plant 18 feet high, with a stem eight inches in diameter.

Passing away only a couple of days apart, a double funeral was held for

Mr. and Mrs. William Bartlett,

for 40 years residents of the Almont area.

When their fourth son was recently born to

Mr. and Mrs. August Jacober Jr.,

of Waterford, it was the seventeenth grandchild of

Mr. and Mrs. August Jacober Sr.,

also of Waterford, 15 of whom are boys. No girl bearing the Jacober name has been born in their family in nearly a half century.

Writing from his present home in Toledo,

Angus Middleworth

says, "When I was in business in Pontiac, it was a year round case of donating to something or other. No wonder the United Fund idea is generally accepted."

One of only three civilians sent to Australia by the U. S. Department of Defense to study long range missile installations is

Frank Hemingway

of Lapeer. For the past nine years he has been at the White Sands Proving Grounds in New Mexico.

When the pet dog in the family of

Mr. and Mrs. Richard Bloomfield

of Waterford came home the other morning he was badly bedraggled and gave off a bad odor. He now also refuses to associate with the family cat, with which he always has been very chummy. The cat is black—with a white streak on its back.

Verbal Orchids to—

The Lake Orion Review,

entering its seventy-fifth year of publication.



Down Again

David Lawrence Says:

Soviet Union Practices Segregation in Schools Throughout Central Asia

By DAVID LAWRENCE

WASHINGTON—For months the Soviet radio has been conducting a propaganda campaign against the United States on the ground that there is segregation of schools in the South as between Negroes and whites.

Now comes evidence of Russian hypocrisy. They themselves practice segregation, though little has been known about it.

Robert F. Kennedy, who has just finished a tour of a "colored section" of the Soviet republics in company with Justice William O. Douglas of the Supreme Court of the United States makes the disclosure about segregation in a copyrighted interview in "U. S. News & World Report.":

Kennedy, who is a son of Joseph P. Kennedy, former ambassador to Great Britain, took leave of absence from his post as counsel for the Senate subcommittee on permanent investigations, paid his own expenses, and made a first-hand study of conditions in the central Asian region of the Soviet Union.

Few people realize that this region of five Soviet republics has a population of about 20,000,000 persons and covers a bigger area than India before its partition and is larger than all of western Europe. The people are for the most part of Turkish and Iranian stock with a strong Mongolian strain.

SEPARATE SCHOOLS

Kennedy was asked: "How do they (the Russian soldiers) understand the language?"

"A. I don't think they have any problem with that—in performing their duties they probably don't have much contact with the local people. In addition, more and more people now understand Russian. This is so despite the fact that the Russians maintain one set of schools for their children and one set of schools for the children of the local people. It is a segregated school system.

* * *

"Q. Why is that?

"A. The explanation the officials gave us is that people like their own schools.

"Q. It isn't a racial question?

"A. I believe that is a reasonable assumption. In every city that we visited in central Asia the schools were segregated — the Russian school children in one school, the local children in another.

"Q. Is there a difference in color between the Russians and the natives?

"A. Oh, yes, they are completely different.

"Q. I mean in color.

"A. Oh, yes. The Russians are European, white. The natives are Mongolian—a dark race."

REDS HOSTILE

Kennedy says he found the people friendly but that Communist party leaders were inclined to be hostile. He adds that their so-called labor unions are dictated to by the Russian government and that the whole Russian system is a form of slavery, since everybody must work for the state.

* * *

The interview then went on.

"Q. It seems to me everything you have said would be anathema to any real 'liberal'—

"A. That is what I can't understand either . . .

"Q. Did they make a great many concessions to you over there?

"A. Some concessions, at least over the old policies—the fact that we are allowed to travel in central Asia at all, and, in addition, I think they showed us things and allowed us to do things they wouldn't have permitted a year ago, but I don't think it adds up to a great deal.

"Since they have changed their policy nobody has gained but them. The fact that Justice Douglas, five senators and Bob Kennedy were able to go to Russia—what is that for America to get out of it? . . . Why don't they announce they are going to withdraw support from Communist organizations in India, Burma or Malaya, or even Italy, or France or this country? Why don't they actually come through and withdraw support and stop supplying money to their forces within the countries that are trying to overthrow the local governments?"

URGES WITHDRAWAL

Kennedy suggested, too, that the Russians should withdraw their troops from Poland and eastern Europe, allow the unification of Germany, and give back independence to the people of Estonia, Latvia and Lithuania. He went on:

"Let's have something like that. Or let's allow complete arms inspection. I think they should make some definite contribution other than tipping their hat and smiling . . .

"I am hopeful, like everybody in the world, that what happened at the Geneva conference and what will happen at the meetings of the foreign ministers will mean peace for us all. However, on the basis of what I saw and learned in Russia, I am very distrustful that we will get anything other than smiles.

* * *

"We are dealing with a government to whom God, the family or the individual means nothing and whose practice it has been in the past to make promises and treaties to serve their purposes and to break them when it has been to their advantage. It can only be suicidal for us during this period on the basis of smiles to strengthen Russia and weaken ourselves."

(Copyright 1955, New York Herald Tribune Inc.)

U. S. Beginning to Grasp Worth of Senior Citizens

By WILLIAM BRADY, M.D.

They're trying to slip it to us gently, tactfully, and whether we like it or not, the "senior citizen" is with us to stay.

Old folks, thank heaven, that is real old folks who admit it and take the joys and the tribulations of living as they come, are with us in increasing numbers. We eliminate from this discussion those poodle-toting, bleached, horrific female frights found in resorts and night-clubs, and also the boutonniered, toupeed, corsetted males commonly observed escorting blank-faced "glamour girls."

Those who grow older instead of simply getting old are the Senior Citizens to whom we refer. And it is they who stand ready to contribute more to our culture than they or we realize. America is only beginning to see the vast bounty we have in our old folks.

Within the ancient culture of China we find the elder member of the household granted a respected and revered place in the family community, from which he or she offers solicited advice and wisdom, in which he or she is lovingly cared for. In our own new culture, we have had the tendency to toss our old folks off into institutions, where their offspring needn't suffer the pangs of watching their misery. Which sounds the more humane?

'GROWING' STRESSED

In columns to come we'll discuss the joys and tribulations involved in growing old. Don't forget that word "growing." If you stopped growing when you finished school, this won't help you or your children. Unless you'd like to start again?

* * *

And don't go away frustrated for we'll discuss even sex and age. That ought to bring you back long enough to hear about the rest of it, what you can do, what your children can do, and what their children can do, too.

If you've completed your first forty years, you're qualified to join the Senior Citizens. So get out your notebook and prepare to learn and grow.

If you are just marking time, as it were, between 39 and 41, or uncertain whether you have reached your peak or passed it, send me a stamped, self-addressed envelope and ask in writing (a clipping will not suffice) for the pamphet Young Folks and Old Folks. It may make your peak a mesa.

Signed letters, not more than one page or 100 words long, pertaining to personal health and hygiene, not to disease, diagnosis or treatment, will be answered by Dr. William Brady if a stamped, self-addressed envelope is sent to the Pontiac Press, Pontiac, Mich

(Copyright 1955)

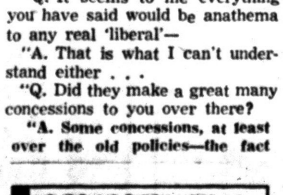

Voice of the People

Calls Pontiac 'Backward,' Not Beautiful in Any Way

Letters may be condensed when necessary because of lack of space. Full name, address and telephone number of the writer must accompany letters but these will not be published if the writer so requests unless the letter is critical in its nature.

Being a daily reader of the Pontiac Press, I see where the public is constantly finding fault with this somewhat 'backward city.' Can't say that I blame them a bit, though.

There are so many civic improvements which are absolutely necessary that are often discussed, but very little is ever accomplished. Probably nothing will ever be done about the civic auditorium everyone was once so enthusiastic about, the same with comfort stations in the business area, a skating arena or scattered youth centers.

It sure leads a person to wondering why Pontiac lacks such public conveniences. Approximately 85,000 people reside in the city limits, yet only about 10 per cent are willing to contribute to any worthwhile project.

Think hard, citizens. Haven't you on occasions passed through a town of equal population that put Pontiac to shame? Entering town from South Saginaw Street, you see nothing but run-down beer gardens on your left with vagrants loitering in the doorways.

There's nothing beautiful about Pontiac. Why, we don't even have a centralized park to boast about. Who's fault is it? Should we blame ourselves or the City Commission which we, as registered voters, elected?

I suppose the blame can't be pin-pointed, but it'll be dooms day before anything comes to be. There, I said it and I'm glad. Just wanted to get my two cents worth in, critics.

A Local Laborer

Smiles

Every man has his share of bad brakes, says a college professor. The trouble is, they can't be relined.

* * *

When the modern mother wants her daughter, the last place she thinks to look is in the kitchen.

Class Warfare Must Go if America Is to Progress

By MERRYLE S. RUKEYSER
INS Economic Commentator

If the United States is to achieve its optimum promise, then it is desirable for analysts to act as social interpreters and accurately reveal the true nature of segments of the population, such as business management, to other components, such as workingmen.

* * *

This approach is in the tradition of Henry C. Carey, head of the Philadelphia School of Economics, who advocated the "harmony of the interests."

This is in direct antithesis to the divisive philosophy of Karl Marx, who promoted internal class warfare. With the prospective coming together under one roof of some 15 million union members on Dec. 5 through the AFL-CIO merger, such responsibility of word and act becomes increasingly desirable.

In his formulation of objectives of the consolidation, Walter P. Reuther, head of the CIO, in a statement before the CIO executive board meeting earlier this year, commendably spoke of a desire to obviate corruption and racketeering in the house of labor. He said:

* * *

"We have laid down in this document (the proposed constitution) the constitutional declaration that we are determined to keep the united labor movement free of corruption and racketeering, free of Communist penetration, and we provide appropriate internal machinery to implement these principles. The agreement is very specific."

This is all to the good.

DOUBLE STANDARD?

"Now, I have not been around as long as some of our old friends here today, but I have been around long enough to know that keeping the labor movement clean is not an easy job. We live in a society in which the acquisition of material wealth and personal gain is considered the measurement of success.

"In a society with an acquisitive philosophy it is perfectly understandable how a labor movement can become corrupted, and it becomes corrupted when you apply within the labor movement the standards of personal conduct that are accepted as perfectly proper in the business community.

"When a businessman makes a fast million dollars, he is looked to as a real sharp, successful businessman. But when a labor leader makes a fast buck, he is corrupt . . ."

Reuther, in a subsequent interview with this writer, remarked that he is in favor of free enterprise. But frankly, if our free-choice economic society is to endure, then it is irresponsible for a leader to cast aspersions on the moral foundations of the system.

* * *

After occupying a ringside seat on the American economic scene for 3½ decades, I would like to audit the implied libel, and to testify that business progress, by and large, rests on personal integrity, not on cutting corners or proceeding unethically.

Crookedness, fraud, stealing, selling out the principal for a personal bribe and chicanery are not deemed proper in that segment of our society known as business.

Portraits

By JAMES J. METCALFE

It is not what we say or do . . . Or what we write in ink . . . But more important in this life . . . Is what we really think . . . Our words and actions may be false . . . And any scroll or chart . . . May be the very opposite . . . Of what is in our heart . . . And so no matter how we strive . . . To make our meaning clear . . . Only ourselves and God can know . . . How much we are sincere . . . And therein lies the lesson, as . . . Almighty God knows all . . . We cannot hide our smallest thought . . . Behind the highest wall . . . So let us speak and live and write . . . Sincerely on this sod . . . We might defraud the world but we . . . Cannot deceive our God.

(Copyright 1955)

Case Records of a Psychologist:

Extra Rooms Bring Extra Income, Happiness When Used to House Aged

Myrna raised an interesting question. Discuss it in church groups as well as school courses on economics. For Myrna's idea would save us taxpayers money and retard the insidious trend toward socialistic regimentation of our citizens in their old age.

By DR. GEORGE W. CRANE

Case P-369: Myrna O., aged 42, is an efficient registered nurse in Phoenix, Arizona.

"Dr. Crane, my husband had a stroke a couple of months ago, so I stay home to look after him," she began.

"But a few months ago I remember one of your Case Records in our Phoenix Republic, which dealt with the loneliness of ambulatory old folks.

"You mentioned an elderly lady in Chicago who wanted to get out of a Nursing Home but was kept there against her will.

"Well, it seems to me that there are plenty of fine homes where an extra room could easily be rented to such persons.

"For example, my husband needs companionship and other people to talk to.

* * *

"And I need a little financial assistance. So I could easily take care of another person on a straight 'board-and-room' basis.

"We have a nice modern home here in Phoenix with an extra bedroom that is unused.

"Since I must cook meals and stay home anyway to look after my husband, I could easily cook for an extra person, who would have her own room and be entirely independent to come and go as she wished.

"It might be an elderly couple, or a nice old gentleman or dear old lady. And it would not bother us for them to prattle about the days gone by.

"We belong to church and have a Christian home. Several



churches are near us, so they could enjoy their life here and at a moderate price.

* * *

"Meanwhile, that extra income would be a great boon to me, too, so we'd both be happier and better off."

PRIVATE VS. SOCIALISTIC

It would be far more efficient for American taxpayers if we could save ourselves the outlay of cash to build huge public institutions for the aged and, instead, let them use the vacant bedrooms in the thousands of private homes like Myrna's.

* * *

In every small town there are dozens of widows occupying a full house alone. They often have but a meager income.

Yet they may have one, two or even three extra bedrooms now unoccupied. In these villages of 500 to 1,500 population, there are usually several churches handy.

So if elderly people could contract for board and room, and thus live in these idle rooms already available, that would render a triple boon.

First, it would free us taxpayers of the cost of erecting big brick buildings to house the same elderly folks.

Second, it would enable those elderly folks to be free to walk around the village, go to the post office each morning for mail, and attend the church of their choice as independent Americans.

Third, it would put money into the pockets of widows and householders like Myrna, who need some way of increasing their limited cash income.

"Dr. Crane, how can I do a little work at home to bring in $50 more per month?" many widows write to me.

* * *

"I have a small pension, but I can hardly heat my house and furnish my table on that amount, so I wish I could address envelopes or do some other work in my own home."

When people are old and bedfast, then that is a different matter, but as long as they can hobble around under their own power, it is also better for their morale that they be free citizens instead of inmates of institutions. Don't you readers agree?

Always write to Dr. George W. Crane in care of The Pontiac Press, Pontiac, Michigan, enclosing a long 3c stamped, self-addressed envelope and 20c to cover typing and printing costs when you send for his psychological charts and pamphlets.

(Copyright 1955)

first showing at

NEW CHRISTMAS ELGINS at REDMOND'S

RESERVE YOUR ELGIN NOW while selections are complete.

SMALL PAYMENT HOLDS IT on our LOOK-AHEAD-TO-CHRISTMAS PLAN.

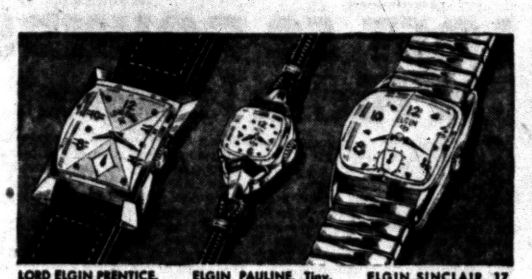

LORD ELGIN PRENTICE. 21 jewels. In white or yellow. $71.50

ELGIN PAULINE. Tiny, in yellow or white. 19 jewels. $62.50

ELGIN SINCLAIR. 17 jewels. Expansion band. $39.75

Prices include Fed. Tax

Only Elgin has the heart that never breaks, the guaranteed DuraPower Mainspring.

Optometrist—Jewelers

REDMOND'S

81 N. Saginaw St. FE 2-3612

"Take It From Me, there's nothing like it in Detroit"

SAYS BELLHOP CARL DAVIS



"If you haven't stopped at The Sheraton-Cadillac in the past couple of years, you'd never recognize the hotel today. Everything — And I mean everything — has been redesigned and redecorated. From top to bottom — the marquees, the lobby, the rooms and suites — all new. There's a large screen television and a radio in every room, at no charge to the guest. Over five hundred rooms and suites have been air conditioned. Our guests are very happy.

"Come see the new Sheraton-Cadillac for yourself. You'll agree with me . . . there's nothing like it in Detroit."

SHERATON-CADILLAC HOTEL

JOSEPH CURRY, General Manager
1114 WASHINGTON BOULEVARD
DETROIT 31, MICHIGAN



Bring the whole family for a weekend in Detroit.
No charge for youngsters under 14.

Hal Boyle Says:

Needed: Gadget to Announce Good Shows

NEW YORK (AP) — There are several gadgets on the market today that will enable a listener to tune out a television commercial.

But they do little to help the veteran video viewer in his real predicament. Your hardened TV fan no longer rants against commercials as he did in those faroff pioneer days when Hopalong Cassidy first rode into our living rooms on a 12-inch screen.

* * *

The TV addicts have developed a protective mechanism similar to that acquired by husbands married to talkative wives. The moment a really boring commercial begins to flash on the screen they turn off their ears, a glaze creeps into their eyes, and they sink into the same restful torpor they would if they were listening to a long-winded after dinner speaker.

In some homes commercials are even stoutly defended by parents because of their hypnotic power to quiet children.

* * *

"Since my kids became interested in listening to rhyming commercials, they don't ask me to read and explain Mother Goose to them — and that's a real benefit," said one father. "You know many of those Mother Goose verses are a lot of nonsense.

"I couldn't understand some of them when I was a kid, and they make even less sense to me now. So how can I explain them?"

* * *

Another father said his 4-year-old son had learned to carry a tune by joining in singing TV commercials. But he made one mistake. He let the boy stay up after bedtime one evening listening to some later programs which have commercials carrying different messages.

Three days later when the minister called at the home he heard the little tyke galloping around the living room cheerfully bellowing:

"Zilch's is the beer for me, boys, Zilch's is the beer for me."

Despite such occasional embarrassing mishaps, a gadget to tune out commercials isn't the TV industry's major needed invention.

* * *

What is needed is a gadget that will pay no attention to commercials but instead seek out a flash on good programs.

Television has mushroomed faster than any other form of free entertainment ever offered the public, not excepting bundling and trial marriage.

It is still afflicted by many forms of bilge, including too many cash-and-carry quiz shows to which the contestants come poor as church mice and leave rich enough to endow a cathedral (although none has done that with his winnings as yet).

* * *

But anyone who still brags, "I never look at television — it's a complete waste of time," only shows ignorance. He is like a man who refuses to have electric lights in his home because he has heard electric lights are also used to illuminate shooting galleries or gambling dens.

The truth is that television is growing up faster than many of its viewers. It has an increasing wealth of worthwhile things to watch.

* * *

Just this week Jose Ferrer and a fine cast put on a memorable performance of "Cyrano de Bergerac," a romantic French drama that has broken every love-sick college boy's heart for half a century. It was good theater, it was well-advertised, and millions saw it. But others are still complaining, "I didn't know it was going to be put on."

Just last month there was a surprise "sleeper" drama, "A Wind From the South," a splendidly done Irish play by James Costigan starring Julie Harris. It was as good as anything seen on Broadway in an average season. But millions who would have enjoyed it missed it because they either didn't know it was being put on or had no way of knowing in advance it was top quality.

* * *

A program-scanner gadget would end such disappointment. It would filter out the trash and when it found something really good light up, ring a bell or cry out: "Don't miss this!"

That's the kind of gadget serious TV viewers say they need most today.

For Office Supplies See BACKENSTOSE BOOK STORE 15-17 E. Lawrence St

Mamie Sees Styles in Big Denver Store

DENVER (AP)—Mrs. Mamie Eisenhower was a picture of happiness as she attended a fall fashion show yesterday. It was her first public appearance since the President's heart attack Sept. 24.

* * *

"We have something to smile about," she told reporters and cameramen as she left Fitzsimons Army Hospital en route to the style show at the hospital officers' wives club. And that tone prevailed throughout the afternoon.

The First Lady smiled and applauded enthusiastically each showing at the fashion review presented by the Daniels and Fisher department store of Denver.

* * *

Mrs. Eisenhower wore a black silk faille dressmaker suit with a very full skirt. Her hat was a small rounded Sally Victor model in pink beaver with two small rosebuds pinned on the right side. Her wrist length fabric gloves matched the pink color of the hat.

(Advertisement)

STOP!

It is dangerous to let cough from common cold hang on

Chronic bronchitis may develop if your cough, chest cold, or acute bronchitis is not treated. Get Creomulsion quick and use as directed. It soothes raw throat and chest membranes, loosens and helps expel germy phlegm, mildly relaxes systemic tension and aids nature fight the cause of irritation. For children get milder, faster Creomulsion for Children in the pink and blue package. Adv.

CREOMULSION

relieves Coughs, Chest Colds, Acute Bronchitis

(Advertisement)

Pile Torture Soothed in Few Minutes

Act now for fast relief from torture of piles. Don't wait another day. Apply Peterson's Ointment at once. This cooling, soothing, astringent formula has given joyful relief to thousands for 40 years. Relieves itching quickly. All druggists, box 50c, or applicator tube 75c. Peterson's Ointment delights or money back.

See it October 21!

THE FABULOUS '56 Pontiac



INTRODUCING A BIG AND VITAL GENERAL MOTORS "AUTOMOTIVE FIRST"!

SEE YOUR NEAREST PONTIAC DEALER

NOW! Blue Cross Blue Shield Non-Group Program

for people who can not join through a group!

New, greatly increased MATERNITY BENEFITS . . . plus 20% increase in hospital ROOM ALLOWANCE . . . plus all these hospital "extras" with *no dollar limit* for 30 days (another 30 days available 6 months after you have been out of the hospital): operating and delivery room • laboratory services • drugs and dressings • physical therapy • oxygen • basal metabolism • many others, too!

No physical needed! Everyone in Michigan—under age 65—can apply!

ACT NOW!

You must apply before October 22! Application does not enroll you. We will send you a complete list of benefits and full information before you are asked to make your first payment! Mail to Blue Cross - Blue Shield, 441 E. Jefferson Ave., Detroit 26, Mich., or, for full details, phone: Pontiac, FE 4-1541

FILL IN—CUT OUT—MAIL TODAY!

Print Last Name | Print First Name | Print Middle Initial | Do not write in these spaces

Street and No.

City | Zone

County | Social Security No.

(SUBSCRIBER MUST BE UNDER 65) DATE OF BIRTH MONTH DAY YEAR

T. H. M.

MALE ☐ FEMALE ☐ SINGLE ☐ MARRIED ☐

WIDOWED ☐ DIVORCED ☐ SEPARATED ☐

ARE YOU A BLUE CROSS - BLUE SHIELD SUBSCRIBER NOW? GROUP NO. ..... CERT. NO. .....

NO ☐ YES ☐

DO YOU HAVE OTHER HOSPITAL OR SURGICAL COVERAGE THROUGH— ☐ EMPLOYER GROUP ☐ INDIVIDUAL POLICY

I, the undersigned subscriber, hereby apply for Michigan Hospital Service and Michigan Medical Service Non-Group hospital and surgical coverage to include listed family members.

Key 1-8E HOSPITAL AND $2500 INCOME-SURGICAL $12.00 DAILY ROOM BENEFIT

(CHECK THIS BOX) ☐

COVERAGE FOR FAMILY DEPENDENTS

If married, you must list husband or wife

First Name of Spouse | Year Born

List eligible unmarried children under 19 years residing with subscriber

	FIRST NAME Also List Last Name if Different from Subscriber	MIDDLE INITIAL	YEAR BORN
3.			
4.			
5.			
6.			
7.			
8.			
9.			

Company Where Wage-Earner Works | SIGNATURE | Date

PLEASE DETACH THIS PART CAREFULLY AND RETAIN

The following terms and conditions are part of your MICHIGAN HOSPITAL SERVICE (BLUE CROSS) and MICHIGAN MEDICAL SERVICE (BLUE SHIELD) CONTRACTS.

Your coverage will be effective only upon acceptance of this application by Michigan Hospital Service and notification of such acceptance to you and payment by you.

The effective dates of the contracts will be determined by MHS; benefits will be available only for hospital admissions and for doctors' services on and after that date, except that benefits for the treatment of conditions existing on the effective date of the contract and the removal of a child's tonsils or adenoids are covered only after six months' membership, and maternity benefits are available only after nine months of membership under the family contract.

Hospitals and doctors of medicine are to furnish reports to Michigan Hospital Service and Michigan Medical Service relative to services rendered under the plans.

FEDERAL dept. stores



Regularly 269.95! Including decorator stand at low price!

Giant 24-inch screen and smart decorator base at one low price. Picture tube is aluminized to give twice the brightness and twice the contrast. Entire picture is projected out toward the viewer. Safety glass is removable for easy cleaning of tube face. Limited supply!



3 Speed, Ebony finish

Admiral RADIO-PHONO 69.95 EASY TERMS

Sensational new radio-phonograph that combines precision Admiral-built 3-speed record changer with a rich-toned, super-sensitive Admiral radio. Automatic shut-off turns off record changer after last record plays. Styled to fit in any room. Durable cabinet.

NO MONEY DOWN

Rid your home of TRASH and GARBAGE problems for JUST PENNIES a WEEK



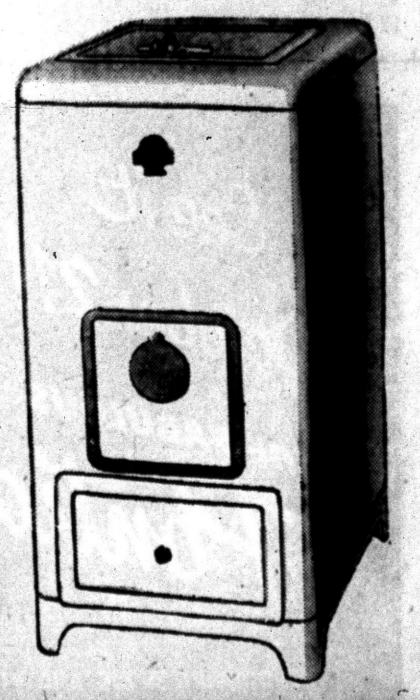

CALCINATOR AUTOMATIC HOME DISPOSAL UNIT

Approved by AGA and UL. Rid your home of all food wastes before they become garbage . . . all burnable trash, too . . . right in your home automatically without fuss or muss. Calcinator dehydrates refuse, reduces it to powdery ash. You wrap it, drop it, forget it. Hurry to Federal's today and see this sensational value!

98.88 EASY TERMS

FEDERAL dept. stores SAGINAW AT WARREN, PONTIAC OPEN MON. FRI., SAT., NIGHTS TO 9

FAST RELIEF for Headache
St. Joseph ASPIRIN
A PLOUGH PRODUCT
100 TABLETS 49¢

SILK GAUZE
TYPEWRITER RIBBON
by Columbia



3 TO 10 TIMES LONGER LIFE BY ACTUAL TEST!

Lint free pure silk, plus Columbia's exclusive fluid inking process, makes Silk Gauze Ribbons the finest you can put on your typewriter. Extra sheer for clean writing. Extra strong for long wear.

ORDER NOW FROM
General Printing & Office Supply
17 W. Lawrence St.

SAVE TIME on PEN REPAIRS!

• A small adjustment may put your pen in perfect condition. Bring it in for expert service.
• Our men are factory-trained in repairing Parker, Sheaffer, Eversharp and all other makes.

General Printing & Office Supply
17 W. Lawrence St.

Sensational Buy on Heavy Gauge
STEEL SHELVING

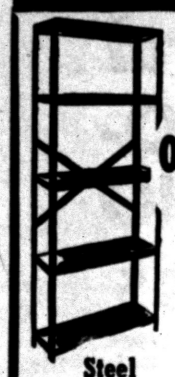

Extra heavy! Conforms to U. S. Government specifications. Ideal for home, office, garage or workshop.

ONLY $12.56

Steel Shelving Is Better!

READY TO ASSEMBLE!
NOTHING ELSE TO BUY!
• 5 EXTRA-LARGE 12" x 36" ADJUSTABLE SHELVES
• COMPLETE WITH SWAY BRACES, UPRIGHTS, NUTS AND BOLTS
• FULL 75" HIGH—EACH SHELF HOLDS UP TO 300 POUNDS
• OLIVE GREEN BAKED ENAMEL FINISH

General Printing & Office Supply
17 W. LAWRENCE ST. PONTIAC

See it October 21!
THE FABULOUS '56 Pontiac



INTRODUCING A BIG AND VITAL GENERAL MOTORS "AUTOMOTIVE FIRST"!

SEE YOUR NEAREST PONTIAC DEALER

Walt Disney's True Life Adventures

TOOLS OF THE TRADE

FOR THE BUSINESS OF SECURING FOOD FOR SURVIVAL, EACH BIRD HAS BEEN DISTINCTIVELY EQUIPPED.



© Copyright 1955 Walt Disney Productions World Rights Reserved

Distributed by King Features Syndicate. 10-19

Electronic Device Records Tank's Action on Screens

ANN ARBOR (AP)—An Army tank, moving at full speed, climbs an obstacle and crashes down the other side. But it all really happened in the imagination of an electronic brain.

Scientists and engineers at the University of Michigan have produced an analog computer which reproduces the tank in action picture form.

They feed the facts about the tank to the electronic brain and then in its "imagination" the brain "sees" how the tank works. The picture comes out on what looks like an ordinary television screen.

Actually, the screen is an oscillograph, very similar to a television tube, which converts electrical impulses into pictures. The computer digests the facts about the tank and shoots its idea to the oscillograph.

* * *

On the screen, the staff members see the tank take form. A long rectangular bar represents the body of the tank and the six circles below are wheels.

NOT MUCH

It's not much of a tank, but its pretty good for an electronic brain. Now the tank opens up. The wheels jump and jar over the rough ground as shown on the screen.

Finally it hits the obstacle, its front wheels go up, the rectangular bar pitches back. Finally it crashes down on the other side of the screen.

Engineers and scientists of the university Engineering Research Institute Laboratories at Willow Run say that motion pictures can be taken of the whole procedure.

These and other methods of watching the tank in action are helping engineers study the action of tank suspension systems for the Detroit Arsenal.

Irvin J. Sattinger, staff member, explains that the moving pictures are not as precise as some methods of recording the tank suspensions but they do permit an integrated picture of the entire motion that other methods miss.

PIN-WORMS MAY BE A FAMILY AFFAIR

Fidgeting, nose-picking and a tormenting rectal itch are often telltale signs of Pin-Worms... ugly parasites that medical experts say infest *one out of every three* persons examined. Entire families may be victims and not know it.

To get rid of Pin-Worms, these pests must not only be killed, but killed in the large intestine where they live and multiply. That's exactly what Jayne's P-W tablets do ...and here's how they do it:

First—a scientific coating carries the tablets into the bowels before they dissolve. *Then*—Jayne's modern, medically-approved ingredient goes right to work—*kills* Pin-Worms quickly and easily.

Don't take chances with this dangerous, highly contagious condition. At the first sign of Pin-Worms, ask your druggist for *genuine* Jayne's P-W Vermifuge... the small, easy-to-take tablets perfected by famous Dr. D. Jayne & Son, specialists in worm remedies for over 100 years.

JAYNE'S P-W for PIN-WORMS

CARNIVAL

COMING SOON — FREE RIDES FOR THE KIDDIES — VALUABLE GIFTS FOR ALL!

(Advertisement) (Advertisement)

LOST 52 POUNDS In Flint It Is Rennel

"I would like to recommend Rennel to the folks who need it because I think it is O. K." writes Maude Williams, 226 E. Lakeview, Flint, Mich. "I was getting so fat my heart was being crowded and I could hardly get around. With just a few bottles of Rennel Concentrate I lost 52 pounds. Now I breathe a lot easier and am not so clumsy getting around. My weight has gone from 282 to 230 which is not bad. Not only have I lost weight but Rennel has brought regularity back to me for which I praise it highly. I will keep on taking Rennel and consider it a privilege to write about a fine product."

Solid reasons for using Rennel with lots of food for thought. Make Rennel work for you. If not pleased with the very first bottle return it to the manufacturer for your money back.

Argument Over Nothing —The Hole in a Doughnut

DETROIT (AP)—Apple cider and doughnuts go hand in hand with Halloween parties and October socials at the church.

* * *

Fall gatherings such as these also furnish ideal debating ground for an argument that goes back to the mid-point of the last century, and perhaps even beyond. It is, to wit:

Who invented the hole in the doughnut, and why?

New Englanders, who claim they consume half the 10 billion doughnuts eaten in this country every year, contend they solved the mystery long ago. And they have raised a plaque on the home of the inventor.

His name was Hanson Gregory, a native of Rockport, Me.

The Pilgrims, it is said, learned how to make doughnuts—without holes—from a Dutch cook on the Mayflower. But it remained for Gregory to poke the hole in the first modern doughnut, about 100 years ago.

ONE STORY

One story of how it came to be has Gregory watching his mother remove fried cakes from boiling fat. He was sampling the results and found that the cakes were not cooking in the center. He proved his point by poking out the doughy part with one sharp thrust of his finger — and so the holeless doughnut was born.

Others say Gregory used a fork instead of his finger, and still others insist it was during his days as a helmsman on a ship that the great moment occurred.

Gregory, it is reported, was eating fried cakes during his watch at the wheel when the time came that he had to use both hands to keep the ship steady. Being a resourceful man, he stuck a fried cake on a spoke of the wheel—and there was the hole!

ANOTHER STORY

Years ago, however, the National Dunkers Assn. rejected the stories of how Gregory invented the doughnut hole. Some say the Indians pierced a fried cake with an arrow just as it was dropped into a kettle.

And no one has explained how a tribe of American Indians, at least as old as the Pueblos, made fried cakes, with holes, which have been found in petrified form.

Nevertheless, Prof. E. B. Reynard of the Colorado museum of history says Americans learned doughnut making from Europeans, not from the Indians.

* * *

All of which, say the doughnut eaters, proves very little, and what, they ask, reaching for another doughnut, is all the fuss about.

Doughnuts taste like doughnuts, with or without holes anyway.

Only 17.96 per cent of Arizona land is privately owned, the rest being federal, state and Indian reservation lands.

Kansas has 9,439 miles of railroad.

We're Moving

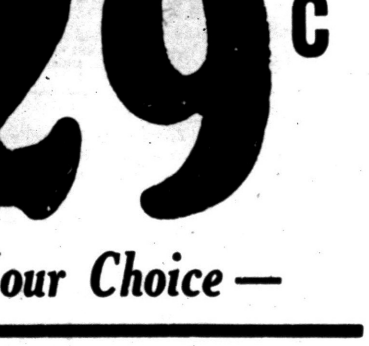

Saturday, Oct. 22nd
All records and files carefully moved to our new address...

377 S. TELEGRAPH

We're taking our same phone number with us... so call us at FE 4-0588 or come out and park free at our door.

Next to the Bateman & Kampsen Bldg.



Brummett-Lincicome Inc.
377 South Telegraph
Free Parking Space



MEAT SALE!
Save at L. Spadafore Sons on Quality Meats!

Armour Star SMOKED PICNICS..... lb.
Armour's Crescent SLICED BACON..... lb. layer
Armour Star Rolled PORK SAUSAGE..... lb.
Lean, Meaty Brisket Cut SPARE RIBS..... lb.
PORK LIVER.....2 lbs.
PETER'S LARD.....2 lb. pkg.
BORDEN'S BISCUITS.....3 Cans

—Your Choice—
29c
—Your Choice—

SIRLOIN or ROUND STEAK
SWISS STEAK
Boneless ROLLED RUMP ROAST.....
Your Choice 59c lb.

Blade Cut POT ROAST... Lb. 35¢
Fresh Ground Beef HAMBURGER lb. 35¢ 3 lbs. 95c
CUBE STEAKS Lb. 79c

MICH. U. S. NO. 1 POTATOES... 10 Lbs. 25c
SWEET CIDER... Gal. 59c
NORTHERN TOILET TISSUE..... 4 Rolls 29c
CAMPBELL'S TOMATO SOUP. 3 Cans 29c
PORTO RICAN YAMS..... 4 Lbs. 29c
GREAT NORTHERN BEANS..... 1 Lb. Bag 10c
BATTLESHIP Peanut Butter.. 24 Oz. Jar 49c

Sealtest MILK ½ Gal. 35c

Center Cut, Lean PORK CHOPS Lb. 79¢
Lean, Sliced, Center Cut SMOKED HAMS Lb. 89¢
Lean Cut PORK STEAKS Lb. 59¢
T-BONE STEAKS Lb. 65¢

Complete Line of Beer, Wines, Liquors to Take Out—We Reserve the Right to Limit Quanity

LOUIS SPADAFORE SONS
197 OAKLAND AVE. SUPER MARKET 197 OAKLAND AVE.

SALE-- Wed. thru Sat.
Free Parking



DR. IVAN A. LaCORE

Certification Given Dr. Ivan A. LaCore

Word that he has been certified as a mental hospital administrator has just been received by Dr. Ivan A. LaCore, medical superintendent of Pontiac State Hospital.

Certification was granted by the American Psychiatric Association Committee on Certification in recognition of the leadership Pontiac State Hospital has maintained in the field of psychiatric medicine, and its continued high state and national reputation under his direction.

Only two other medical superintendents in the state share this honor with Dr. LeCore. In May, 1955 Dr. LaCore, because of outstanding attainment in his profession was elected a fellow in the American Psychiatric Association, the highest honor the association can award.

Dystrophy Victim Gets Belated Gift From Eisenhower

CHICAGO (AP) — An 11-year-old boy, afflicted with muscular dystrophy and confined to a wheel chair, has received a belated birthday gift — an autographed picture of President Eisenhower.

The photograph was enclosed in a letter written by Mrs. Eisenhower to Lance Arellano, who had written the President and sent him six plastic soldiers. He also expressed wishes for the President's speedy recovery and that he have a happy birthday. Lance noted in a postscript that his own birthday, Oct. 7, was a week before the President's.

* * *

"How very thoughtful of you to send the President some of your toy soldiers," Mrs. Eisenhower wrote Lance. "He asked me to tell you that he sincerely appreciated such a gift and your good wishes."

Mrs. Eisenhower added the President's photograph "comes to you with the good wishes of the President and myself and hope that you will be much better soon."

Battleship Wisconsin Stranded in Gotham

NEW YORK (AP)—The huge battleship Wisconsin was stranded on a reef in New York harbor for nearly an hour yesterday. A strong tide pushed her aground while she was being towed to the Brooklyn Navy Yard.

* * *

A fleet of 16 tugs pulled the 45,000-ton vessel off the mud bank at the mouth of the East River, some 500 feet off the tip of Manhattan.

The Navy said the ship, which is 885 feet long, apparently suffered no harm. A spokesman said the Wisconsin was under control of a civilian pilot and being towed by civilian tugs when the grounding occurred.

* * *

The ship, her own engines idle, was being towed from Bayonne, N.J., to Brooklyn for a general overhaul.

It was the Wisconsin's second grounding in New York harbor. On Aug. 23, 1951, she went aground on mud flats in the Hudson River.

More than 4½ million American families own more than one car, an increase in number of more than 70 per cent in the last five years.

MYER'S
Get Acquainted Offer!
GENUINE BLUE WHITE
¼ Ct. DIAMOND
$88
PAY ONLY $9.00 Now
$1.00 Weekly
Limited Time Only
MYER'S Jewelry Shop
TEL-HURON SHOPPING CENTER
OPEN EVERY
THURS. - FRI. - SAT. to 9 P.M.

Third of Series on State's Accident Problem

Driver Improvement Plan Will Reduce Traffic Toll

(This is the third in a series of articles on the Michigan traffic safety question before the Legislature, written by E. C. Hayhow, editor of the Hillsdale Daily News and formerly an official in state and Detroit safety organizations and distributed by the Associated Press.)

By E. C. HAYHOW

Michigan lawmakers will consider many proposals for cutting traffic accidents when the Legislature meets in special session Nov. 1.

* * *

Perhaps the most significant will be a three-point program dealing with the vital subject of driver licensing designed to keep unfit drivers off our streets and highways.

Two parts of the program, those having to do with proper maintenance of a central file on all Michigan motorists and what is known as "driver improvement," should gain quick approval. Both of these phases of the licensing program are in operation today but suffer from inadequate personnel and equipment. They need only sufficient appropriations by the Legislature to make them effective.

The driver improvement program provides a check point for drivers already licensed, its objective being to correct a driver's faults before he involves himself or innocent persons in a tragic accident.

MONEY WELL SPENT

If a driver's record indicates he is becoming a hazard on the highway, he is sent a warning letter or called in for an interview to determine his weaknesses and how these weaknesses can . . . if possible . . . be corrected. If circumstances warrant, his license may be suspended or revoked.

It makes sense that no matter how perfect the actual driver license examination, some unfit persons will always obtain licenses to drive. The improvement program will either correct these drivers or take them off the road so they cannot imperil the lives of others. Funds appropriated to make possible the successful operation of this program certainly would be money well spent.

The central file was established to keep an accurate record of the violations and accidents of all Michigan drivers. This obviously is the nerve center of any driver improvement program. Unless these records are kept up to date, the state cannot act promptly in dealing with poor drivers.

The Secretary of State's office estimates it now receives and records reports on only slightly more than one-third of all the motor violations committed throughout the state. The other two-thirds are not being entered on the records of drivers who may some day cause fatal accidents due to lack of personnel. Sufficient funds should be appropriated to operate this vital system on an effective basis.

Establishing a state-wide system whereby driver license examinations would be given by trained civil service employes rather than by local police and sheriffs is the controversial issue in connection with driver licensing. Under the proposal, the present function of issuing licenses would be taken away from local enforcement officers and put under a division of the Secretary of State.

Michigan is the only state in the country which still maintains split responsibility in driver licensing. Primarily because of this, Michigan's driver licensing program was ranked 30th among the states in the National Safety Council's 1954 appraisal.

While city police officials generally have approved the proposal, sheriff's have fought it bitterly. Yet no one can effectively deny that the present system has been responsible for many unfit drivers receiving licenses.

Numerous cases have been documented of persons being licensed who could not see, who were so illiterate they were unable to read the word "stop," or were afflicted with physical disabilities which made them dangerous companions on the highway.

Impartial safety authorities, indifferent to the political implications of this proposal, say a change is necessary if Michigan hopes to achieve any substantial success in reducing the highway toll. Many of them insist this is the most vital part of any traffic safety program.

Opposition to a change, they say, stems from a reluctance to give up the fees local police and sheriffs now receive for issuing license.

That makes it a matter of dollars versus human beings. If the opposition to a change has no stronger basis, it deserves little attention.

During the years I have been associated with the traffic safety program, I have seen sufficient evidence to convince me that a change is imperative.

In my opinion, Michigan would be well served if all local enforcement agencies were relieved of authority to issue driver licenses and this responsibility centered in a state department with the examinations given by trained civil service personnel immune to local political pressures and friendships.

Adoption of this proposal would have the further advantage of freeing many local officers, now tied up on licensing, for other police work, including traffic law enforcement.

Editor Slated for Talk

ANN ARBOR (AP)—Norman Cousins, editor of "The Saturday Review" will be the featured speaker during the Michigan Assn. of Junior Colleges meeting at the University of Michigan Thursday and Friday. Cousins will speak Friday on "The Information Crisis in America."

Since 1911

DE WITT C DAVIS Funeral Home
44 STATE AVE.
PHONE FEderl 2-4732


Plan Together Now for Your Family Memorial
Now you can purchase your monument from income. Convenient monthly payments can be arranged through the new and exclusive GUARDIAN Insured Time-Payment Plan.
Choose your monument now when all may have a voice in its selection.
GUARDIAN MEMORIALS
SEE US FOR COMPLETE DETAILS
We Erect Memorials in Any Michigan Cemetery
Pontiac Granite and Marble Co.
GEO. SLONAKER & SONS
269 Oakland FE 2-4800

Osmun's ... brings you the newest 2-pants suit in America!



"TOUGH AS A MARINE"

Leatherneck Twill

by Martinelli



2-pants suits

Stays New Longer!
Wages War on Wear!

$71.50

It's small wonder that this suit is taking America by storm! It's as handsome as it is rugged. It owes its stamina to a special twisting process in the weaving that multiplies the strength of every yarn of its Australian wool . . . it's the leader in the field of long-wearing suits. It's also fortified against friction and tailored with special care at the important points of strain.

You'll choose from a magnificent selection of enriched colors in regulars, shorts, longs, extra longs, portlies, and portly shorts . . . and remember, **$71.50 includes 2 pants!**

See and shop this handsome, rugged Leatherneck Twill 2-pants suit tomorrow!

Remember:
It's the extra pair that doubles the wear . . . and cuts your cost in half!

We Invite You to Open a Convenient Osmun's Charge Account
Buy your clothing this sensible way . . . get the garments you need, as you need them. And by using our 30-Day Plan there is no need to disrupt your budget.

Osmun's
Two Fine Stores to Serve You Better!

51 North Saginaw
OPEN
Monday - Friday 'til 9 P. M.

Tel-Huron Center
OPEN
Thurs.-Fri.-Sat. 'til 9 P. M.

Get Your Reserve Seats for the
HIGH FEVER FOLLIES
(Pontiac General Hospital Benefit)
at either of
OSMUN'S TWO BIG STORES
Downtown or Tel-Huron Shopping Center

Rhode Island has 181 miles of railroad.

(Advertisement)

"I suffered for weeks from muscle soreness..."



And then I tried Ben-Gay", writes Mrs. Henry Super of San Francisco, Cal.: "With one application and the aid of my heating pad, the pain and soreness were relieved. After the second application, I awoke the next morning with not a sign of pain or soreness. I feel I can't praise Ben-Gay enough. I'll keep it handy always."

Countless people, like Mrs. Super, rely on Ben-Gay for fast relief from muscle aches and pains — and for good reason! Ben-Gay is different from any other pain-relieving product. It contains up to two and one half times more of two famous pain-relieving agents than any of five other widely offered rub-ins! When you rub in Ben-Gay, two things happen. First, extra blood is brought coursing up through the affected area. Second, a pain-deadening action starts instantly to bring warm, soothing relief.

When sore, aching muscles trouble you, use Ben-Gay for *sure*, trustworthy relief. Rub in Ben-Gay ... rub pain away!

Police End Probe of Army Officer Murder-Suicide

MIAMI, Fla. (AP)—Law enforcement officers today marked "closed" the case of a former Army first lieutenant who ended his illicit romance with a major's wife by killing the girl and then taking his own life.

George D. Bryson Jr., 32, shot Sylvia Dahl Hess, 22, twice and then ended his life with a bullet in the brain at a busy intersection yesterday, according to Sgt. Floyd Alsbury of the sheriff's office.

Peace Justice Hugh Duval ordered an autopsy on both bodies but he said it "was obviously a case of murder and suicide."

Alsbury said Bryson went AWOL from his Army unit in Germany two years ago and took Sylvia, who had married an ordnance major while on a tourist visa to Germany four months earlier, on a wild ride through the Black Forest in a stolen jeep.

He was caught, court-martialed and dismissed from the service, but brought Sylvia to Miami and lived with her until about a month ago, Alsbury said.

Bryson left a note, addressed to police, in which he said he was ending "what was once a beautiful romance."

* * *

"I'm not sorry for what I'm going to do," he wrote. "There's just no other way out."

Sylvia was still married to the Army major in Germany, Alsbury said, and Bryson left a wife and two children, now believed to be in Bethlehem, Pa.

TODAY'S ASSIGNMENT FOR:

JUNIOR EDITORS



HORSES! HORSES! HORSES!

The Arabian Horse. 3.

The Arabian is one of the oldest breeds and from it have developed a great many of the world's finest horses.

Slender and graceful, the Arabians are very fleet of foot, intelligent and useful.

Arabs living in Northern Africa ride the horses great distances across their desert country. There is a wonderful understanding and affection between horse and rider.

The Arab pets his horse tenderly. When a colt is born, the mother and baby are taken into the family tent for a time and given the best of care.

Arabs mounted on these horses are bold and daring riders. They can gallop along at full speed, rise in the stirrups and shoot at passing game, or swoop low to the ground and catch up a rose without checking their speed.

Arabian horses are given fine saddles, rich saddle blankets, tasseled bridles and reins to make them look even more beautiful.

Here is an Arab boy, Ibn Il Abou, on his Arabian stallion, Aba Ben Yusuf. Paste the picture on cereal box cardboard and color with crayons. Use the brightest colors you have for the horse's trappings.

Cut it out along the heavy outlines, fold back the end panels along the dotted lines and the horse will stand.

TOMORROW: Rosella and her horse Rosette

Roosevelt Election Fund Collecting Dust in Bank

LOUISVILLE, Ky. (AP)—In a straightfaced legal manner, the Citizens Fidelity Bank & Trust Co. advertised the following deposit as being unclaimed in its vaults:

* * *

"Rank & File Committee for the Re-election of Roosevelt, 307 Francis Building—$13.91."

The advertisement yesterday didn't say which Roosevelt or which re-election.

New Books Placed on Library Shelves

Two dozen new books were added to the Pontiac City Libraries collection, Librarian Adah Shelly announced today.

Included are 12 new adult fiction works and 12 adult non-fiction selections. They are:

Adult Fiction

Amberwell, D. E. Stevenson
Call of the West, P. E. Lehman
The Case of the Nervous Accomplice, E. S. Gardner
Cast a Long Shadow, W. D. Overholser
The End of Eternity, Isaac Asimov
Esther, N. N. Weinreb
Heritage, Anthony West
The Rare Adventure, B. E. Fergusson
The Return of the Kid, W. D. Overholser
So Tiberius, E. E. Mannin
These Lovers Fled Away, Howard Spring
A View of the Sea, Elizabeth Fair

Adult Non-Fiction

The African Giant, Stuart Cloete
Basal Reading Instruction, G. A. Yoakam
The Challenge of Scandinavia, W. L. Shirer
Cooking the Chinese Way, K. H. C. Lo
The Fifteen Weeks, J. M. Jones
Freedom of the Press, W. L. Chenery
Hands Laid Upon the Wind, B. (W.) Overstreet
High Adventure, Edmund Hillary
A History of Latin America from the Beginning to the Present, H. C. Herring
I Threw a Rose into the Sea, Alyse Simpson
Mars in Capricorn, Beverly Cross
Religious Factors in Mental Illness, W. E. Oates

Texan Sends Margaret 'Get-Married' Chapeau

DALLAS, Tex. (AP)—Dallas hat designer - manufacturer Richard Englander has sent a "get-married" hat to Princess Margaret of England.

* * *

"It's something blue for her to wear," said Englander yesterday, adding that the hat was fashioned after Texas' state flower, the bluebonnet.

The creation is a pearl-trimmed, blue satin shell in the shape of a heart, symbolic of romance, said the designer. The size is adjustable.

Actress Alice Joyce Leaves Large Estate

LOS ANGELES (AP)—An estate of more than $175,000 was left by former actress Alice Joyce, who died Oct. 9.

* * *

Her will filed for probate yesterday left the estate to her two daughters, Mrs. Alice Moore de Tolly, 40, of Dover, Del., and Mrs. Margaret Harris, 34, of Clark Fork, Ida.

Fears Russian Trap

WASHINGTON (INS) — Sen. John L. Sparkman (D-Ala), just returned from a trip to Russia and other Communist countries, cautions against the U.S. lowering its guard just because "the sun of Geneva shines upon us." He warned that any budget-balancing defense cuts may be "falling for an alluring bait in a Soviet trap."

Hopes to Shed 68,000 Civilians

Wilson Believes That Normal Turnover Will Cut Defense Payroll

WASHINGTON (AP)—The Defense Department hopes normal turnover among its civilian workers will help it meet a goal to shave 68,000 civilians from its payroll without resorting to layoffs.

Secretary Charles E. Wilson told a news conference yesterday that he counts on a cut in the civilian work force to play the major part in a drive to save half a billion dollars and hold defense spending within 34½ billions this year.

* * *

The expected reductions in the civilian payroll were outlined in a new memorandum providing "guidelines" for efficiency.

Wilson emphasized that no big-scale layoffs of civilian employes is planned.

The secretary said most of the reduction would result from "attrition"—the normal turnover caused by workers reaching mandatory retirement age, resigning, leaving because of ill health or dying. By the simple procedure of not replacing these, the present civilian employe payroll of about 1,154,000 could be cut.

* * *

The 68,000 reduction between now and next June 30 was estimated from percentage figures in Wilson's memorandum. This proposed, as a "target" goal, that the number of workers be reduced 2 per cent by next Dec. 31, another 2 per cent by March 31 and still another 2 per cent by June 30, the end of the fiscal year.

The average pay for a civilian employe is estimated at $4,372.

Wilson made it plain the economy drive will not result in new reductions of military personnel.

* * *

To a question, Wilson said he expected the Army would be able to retain 18 or 19 of its present 20 divisions despite a cut in Army funds for the current year. When Congress earlier this year approved reducing Army manpower, there were plans to trim Army unit strength to 17 divisions.

Farmers in the United States use more than 60 per cent of the world's tractors.

Change of Venue Given in Sheriff Shooting Case

BEATTYVILLE, Ky. (AP)—Sheriff Hampton Palmer's popularity and influence would make it impossible to obtain a fair-minded jury to try him on a murder charge, the state claimed yesterday.

* * *

So Lee Circuit Judge S. H. Rice ordered the trial of Palmer and two of his former deputies, John Combs and Winifred Dunaway, transferred to Owsley Circuit Court.

They were charged with killing 53-year-old George Reece June 11 in an exchange of gunfire during a raid at a moonshine still.

Scientists report that 25 per cent of the growth response in pigs is inherited and other 75 per cent depends on feeding from the prenatal state to marketing.

FALSE TEETH That Loosen Need Not Embarrass

Many wearers of false teeth have suffered real embarrassment because their plate dropped, slipped or wobbled at just the wrong time. Do not live in fear of this happening to you. Just sprinkle a little FASTEETH, the alkaline (non-acid) powder, on your plates. Hold false teeth more firmly, so they feel more comfortable. Does not sour. Checks "plate odor" (denture breath). Get FASTEETH at any drug counter.

Man, this is whiskey!

Made by Hiram Walker to taste as great whiskey should



ROSCOE REAMS
Veteran hunting archer, he has brought down 16 deer, a bear, and 25 wild boar, with bow and arrow.

IMPERIAL

$3.64 4/5 Qt. Code No. 408 — $2.30 Pint Code No. 409

BLENDED WHISKEY • 86 PROOF • 30% STRAIGHT WHISKEY, 6 YEARS OR MORE OLD • 70% GRAIN NEUTRAL SPIRITS
HIRAM WALKER & SONS INC, PEORIA, ILLINOIS

Sam Benson SAYS:

MEN!



I never thought it could happen to me . . . an opportunity like this . . . that's why I need

$50,000 CASH

and that's why you are ABLE TO SAVE SO MUCH at the start of the season!

HEAVYWEIGHT, WATERPROOF GABARDINE JACKETS

Extra warm Wool Quilted Lining . . . and made with Knitted Cuffs and Bottoms for keeping the cold weather out and the warmth in!

I COULD SELL for $14.95

$8.00

BUY NOW—SAVE NOW!

PANTS

Winter weight pants made of spot-proof, wrinkle-resistant fabrics. TAKE YOUR CHOICE at only.....

VALUES to $8.95

$5.00

DON'T MISS THIS SPECIAL!

PANTS CLEARANCE

Medium weights, Sharkskins. Lightweights . . . many colors to choose from. VALUES TO $10.95.

YOUR CHOICE **$2.00**

SAM BENSON

FREE PARKING in any lot or garage in town, with purchase!

20 S. Perry St.

MY STORE OPEN 9 TO 9
Mon., Thurs., Fri., Sat. Nights . . . Tues., Wed. 'til 6:00

ORDER Clean Winter Comfort NOW!

NEW! IMPROVED!

White Seal

SPEEDWAY FUEL OIL

FE 5-6159

OAKLAND FUEL and PAINT Co.

436 Orchard Lake Ave.



Both For $12.95

Matching wedding bands, handsomely tailored bands in 14K yellow gold.

Jewelry Department

GEORGE'S NEWPORT'S

FINEST QUALITY GLASSES

DON'T PAY MORE!

$11.95

Bifocals and Special Frames Only $3.00 More

Choice of

100 STYLES ONE LOW PRICE!

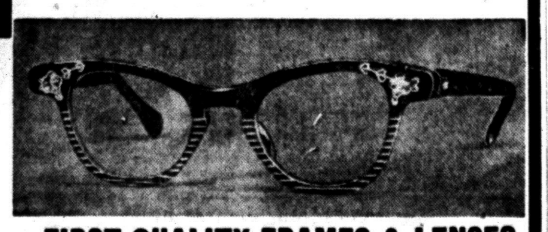

FIRST QUALITY FRAMES & LENSES

- Your Prescription Accurately Filled
- First in Pontiac with the Newest
- Fast Service
- Satisfaction Guaranteed
- Only 1st Quality Materials
- For Men, Women & Children

GUARANTEE
Your money will be refunded within 60 days if you are not completely satisfied for any reason.

NU-VISION OPTICAL CO. DISPENSING OPTICIANS

Open 9-5:30—Fri. 'til 9 Room 2-3, 15 W. Lawrence Phone FE 2-2895

(Advertisement)

HEAR NOW! *New 3-transistor "Royal-M"*

THE SMALLEST, LIGHTEST HEARING AID IN ZENITH'S HISTORY!

As powerful as some hearing aids at least twice its size. Comfort! Convenience! *Operates for just 10¢ a week on one tiny battery!* only $100

Bone conduction accessory at moderate extra cost.

Easy time-payment plan available.

OTHER MODELS AT $75.00 and $125.00

Fred N. Pauli Co.

20 West Huron FE 2-7257

ANNOUNCING THE 1956 DeSoto

DESIGNED FOR THE SUPER-HIGHWAY AGE



NEW Push-Button Driving . . . NEW 255 V-8 Horsepower!

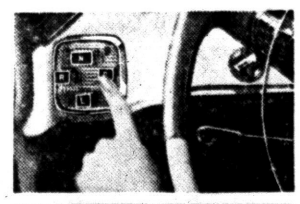



Push-button driving is here . . . on the 1956 De Soto. Revolutionary in design . . . superbly simple . . . you just touch a button and . . . Go! That's all there is to it . . . no levers to get in your way. Push-button control is safely located on the left side of the instrument panel. A light touch of your finger tip and you're off . . . just like that. You'll have to try it to believe it. See the brilliant new 1956 De Soto with amazing push-button driving, on display now at your De Soto Dealer's.

Never has any automobile boasted such tremendous "get-up-and-go". De Soto's new V-8 power (up to 255 hp) gives you "out front" performance at any speed. Sizzling "high torque take-offs" . . . lightning fast emergency "step down" power for quicker, safer passing. No matter what you're after in a new car, De Soto's got it. New *Flight-Sweep* styling, luxurious new interiors, glamorous exterior color combinations. Now more than ever before . . . Drive A De Soto Before You Decide!

THE NEW FORWARD LOOK

BRAID MOTOR SALES

Cass and W. Pike St. Pontiac, Michigan

YOUR DE SOTO DEALER PRESENTS GROUCHO MARX IN "YOU BET YOUR LIFE" EVERY WEEK ON BOTH RADIO AND TELEVISION . . . NBC NETWORKS.

New Pills Are Effective Over Longer Periods

NEW YORK — An extended-action medical pill has been developed that produces its effect evenly throughout the night or day and eliminates such dosaging as "one every 4 hours."

The tablet consists of two parts: the outer shell, which dissolves immediately and contains one dose effective for 3 or 4 hours, and the inner core, equal to two ordinary-type tablets, which takes hours to dissolve.

Housing Trend Veering to Single Family Units

CHICAGO — During the past five years the trend has been toward single-family homes, the United States Savings and Loan League points out.

One-family structures made up 1,078,000 private houses started during 1954, or nearly 90 per cent, a big gain over 1949 when 75 per cent of total construction was for single-family units and almost 20 per cent for multifamily dwellings.

First Days on New Job Exciting for Gas Pumper

CAMDEN, S. C. (AP) — John Rhoadus experienced plenty of excitement in a new job at a service station.

He had been at work only two nights when two armed bandits held him up and robbed the place of $52.25. The next night, a motorist ordered his tank filled up with gas but drove off without paying.

Railway passenger cars average 72 feet in length.

$6 Stogies Cost Plenty

HARTFORD, Conn. (AP) — Police didn't believe James B. Grimes, 35, when he told them he couldn't find a clerk to pay for the $6.50 box of cigars he took out of a drug store. They said Grimes had only $3 in his pocket.

UNITED SHIRT Distributors Downtown and at Tel-Huron



Foodarama

BUY 'EM BY

Green Giant PEAS

Big, tender peas packed at the peak of flavor freshness

4 NO. 303 CANS 69c

Cut Beets Stokely brand. In Tote Home bag . . 4 No. 303 Cans 49c

Spaghetti Vesuvio. In Tote Home Bag . . . . . 4 No. 303 Cans 39c

Chili With Beans Kroger brand. In Tote Home Bag . . . . . 4 No. 303 Cans $1.00

Doggie Dinner Lean Horsemeat Dog Food. In Tote Home Bag . . . . . 6 1-Lb. Cans 49c

Kraft Dinner Hot dish for cool weather . . 2 Pkgs. 29c

Cat Food PUSS & BOOTS In Tote Home Bag . . . . 4 15-Oz. Cans 57c

AJAX CLEANSER In Tote Home Bag . . . . 4 Reg. Cans 49c

Beans GREAT NORTHERN Avondale brand . . . . . 4 No. 303 Cans 39c

Tissue TOILET Delsey. Super-soft, 4 Rolls 49c

Corn BUTTER KERNEL In Tote Home Bag . . . . 4 No. 303 Cans 55c

Green Beans Stokely Cut, Tote Home Bag 4 No. 303 Cans 79c

Pork & Beans Van Camp. Tote Home Bag . 4 No. 303 Cans 49c

Sweet Peas Freshlike Tiny Tot . . . . 4 14-Oz. Cans $1

Veg-All Larsen's Mixed Vegetables 4 No. 303 Cans 59c



Get a Beautiful Pair of NYLONS When you mail in the end flap from a 5 lb. bag of Kroger Flour and 50c

KROGER ENRICHED **FLOUR** Nylon coupon inside every bag. Get yours today! 5 Lb. Bag 39c

Wax Paper Cut-Rite . . . . . 2 125-Ft. Rolls 49c

Kleenex White. Everyday low price . 2 400 Ct. Boxes 49c

Tissue Northern White . . . . . 4 Rolls 31c

Canned Milk Kroger evaporated . . . . 4 Tall Cans 47c

Tomato Juice Standard Quality . . . . . 46-Oz. Can 22c

Orange Juice Old South Brand . . . . . 46-Oz. Can 27c

Pineapple Juice Dole brand . . . . . 46-Oz. Can 29c

Muffin Mix Jiffy brand. So easy to fix . . . . . 8½-Oz. Pkg. 10c

Elbow Macaroni Kroger brand . . . . . 7-Oz. Pkg. 10c

Limas WEST SIDE Everyday low price . . . . . 14½-Oz. Can 10c

Kidney Beans Avondale brand. Everyday low price . No. 303 Can 10c

Butter Beans Joan of Arc brand. Everyday low price . No. 303 Can 10c

Start Saving Free Top Value Stamps Now! Only 67 Days 'Til Christmas.

Totem Home Sale

THE BAGFULL!!

Swift's Smoked HAMS

A Foodarama Super Special

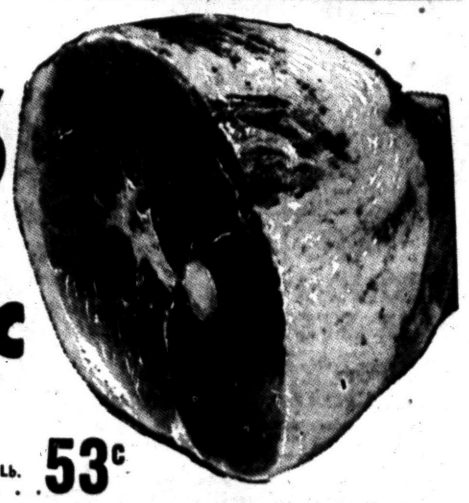

Swift's Premium, Priced Extra Low to Save You More — FULL SHANK HALF LB. 39c

Butt End Lean and flavorful. For baking . . . . . Lb. 53c

Kroger — LIVE BETTER FOR LESS

Sliced Bacon Kroger brand. Sugar-cured, cooks to crispness . . . Lb. 39c

Sirloin Steak Fresh, tender and juicy "Thrifty" meat . . . . . Lb. 75c

Ground Beef Ground fresh several times daily. Lb. 39c . . . . . 3 Lbs. $1.00

Ham Slices VAC PAK Choice center cuts, for broiling or frying Lb. 89c

Ground Round Fresh and Lean, for Frying and Broiling Lb. 69c

FRESH HAMS SHANK HALF Lean and Tender. Priced extra low . Lb. 39c

Boiled Ham 6-Oz. Pkg. Maple Leaf Sliced. All choice center cuts 59c

Veal Roast Rolled, no bone—no waste . . . . . Lb. 49c

Sausage PORK Hygrade's. Serve with eggs for delicious Lb. Roll 29c

Pork Liver Fresh, young flavorful. Serve with bacon Lb. 25c

Porterhouse STEAK Fresh, tender "Thrifty" meat . . . . . Lb. 89c

Picnic CANNED Hormel. Ready to eat . . . 4 Lb. Cans $2.98

Pork Chops End Cut, Fresh and lean . . . . . Lb. 35c

SAVE 10c ON KROGO

Buy one 10c or a 3 lb. Can of Kroger Shortening with the Coupon you get with a dozen Kroger Fresh Eggs.



Fresh EGGS

Kroger Grade "A" Medium Doz. 49c

Shortening KROGO Reg. price 69c, with coupon . 3 Lb. Can 59c

Spaghetti Chef Boy-Ar-Dee. New family size . . 40-Oz. Can 29c

Chow Mein CHUN KING Beef or Chicken and pkg. of noodles . . 2¾-Lb. Can 79c

Crackers OYSTER Kroger brand, priced extra low . . . . Lb. Box 29c

Mince Meat NONE SUCH Borden's. 5c off reg. price . . . . . 28-Oz. Jar 49c

Cinnamon Loaf Fresh Kroger Sliced. Light and fluffy . . Loaf 29c

Velveeta KRAFT Plain or pimento . . . . 2 Lb. Pkg. 79c

Margarine Eatmore. Everyday low price 2 1-Lb. Pkgs. 35c

Orange Juice Kroger frozen . . . . . 6 6-Oz. Cans 89c

White Bread KROGER SLICED 10c coupon for Kroger Strawberry Preserve 20-Oz. Loaf 17c

Preserves KROGER STRAWBERRY With 10c coupon from White Bread . . . 12-Oz. Jar 25c

Pecan Ring TOASTED Kroger fresh baked. With delicious pecans Each 39c

Ripe Bananas

Kroger select, mellow sweet, Golden-Ripe! 2 Lbs. 29c

Potatoes Mature, Idaho Russet 10 Lb. Bag 53c

Mushrooms Fresh, serve 'em with steak . . . Pint Box 29c

Red Apples

Michigan Jonathan. Sweet and juicy, delicious eating 4 Lb. Bag 39c

ORANGES Sunkist Fresh—Juice-Laden. Large 252 Size . Doz. 39c

Parsnips Or Turnips. Fresh and flavorful . . 1-Lb. Cello 19c

GET FREE TOP VALUE STAMPS EVERY TIME AT YOUR KROGER STORE!

We Reserve the right to limit quantities. Prices effective through Sunday, Oct. 23, 1955

KENDALE STUDIO
EXPIRED COUPONS
are good for next 10 days for anyone not photographed in studio during past 9 months

MASSAGIC
Step Taking Pleasure
Extra steps in the making for your step-taking pleasure. New styling in every pair. Massagic! Famous for comfort and style.
$14.95
COMFORT

ECONOMY SHOE STORE
Open Mon., Thurs., Fri. Till 9:00 P. M.
552 N. PERRY

Pontiac City Affairs

Property Bought by City for Future Civic Center

Acquisition of another piece of property across from the new City Hall was approved by the City Commission last night.

The commission approved purchase of small frame house on Parke street, two doors south of Pike, for $7,500.

City Manager Walter K. Willman said the price was "fantastic" for the building, but pointed out the city was buying the land, which runs back to the Clinton River. The house will be razed or moved.

The city is purchasing property on the block bounded by Pike, Mill, Water and Parke streets as it becomes available for a proposed civic center development.

In other business, the commission approved transfer of ownership of a package beer and wine license at 1019 Joslyn Ave.

Also approved was a $39,000 contract for sewer construction to Chris Nelson & Son, Inc., of Royal Oak.

The commission nod also went to an agreement for paving streets in the new Herrington Hills Subdivision on the east side.

The twice-postponed matter of reissuing a license to the M & S Parts Co. was referred to the next informal meeting.

Sent to the Plan Commission were two letters from a building firm concerning the proposed Pontiac Knolls Subdivision in the northeast section of the city.

A public hearing was set for next Tuesday on a special assessment roll for a water main in Pearsall street from Bagley to Wrenn.

The following special assessment rolls were confirmed:

Water main in Third avenue from Laurel to lot 214, Highwood Subdivision.
Water main in Second avenue from Ivy to Laurel.
Water main in Laurel avenue from Second to Third.
Curb, gutter and drainage in Blaine avenue from Oakland to Montcalm.
Combined sewer on Richard avenue from trunk sewer to alley south of Walton.
Combined sewer on Rutgers avenue from University to the railroad.
Combined sewer on south side Columbia avenue from trunk sewer east of Carlisle to Stanley.

Your Watch
• Cleaned
• Adjusted
• Regulated
$4.50
Expansion Watch Bands
Ladies'-Men's
Special $1.95
Georges-Newports
Jewelry Dept.

Nobody Knows What Time It Is in Portland

By PHYLLIS BATTELLE

NEW YORK (INS) — Time marches on, as the saying goes. But lately it's been weaving like a drunken sailor.

* * *

"In-and-out, back-and-forth, crazy and inconsistent, that's what the time situation is," says Robert H. Kane, "and something's got to be done about it."

What Kane is referring to is the long-standing feud between cities on daylight time and cities on standard time. Their refusal to give in and be compatible is costing us millions of annual headaches and dollars.

"The radio-TV networks alone say they lose about $2,000,000 a year because of this inconsistency," says Kane, president and founder of the National Time Research Institute, Inc., "and railroads, airlines and stock exchanges are also hit hard through the summer months. Not to mention," he adds sadly, "the average guy who wants to go someplace like Portland, Ore.

"Why, he's got to call Portland to get the straight dope on what time he's going to arrive—and that city changes its mind on time so often I'll bet there are even some Portlanders who don't know what time it is!"

JUST AGGRAVATED

Kane is not bitter, understand. He's just aggravated that the otherwise clever, technically advanced United States has muddled along so inconveniently — clock-wise — for more than 30 years. Daylight time (which is simply setting the clocks ahead to give one more hour of daylight in the summer) was introduced in World War I as "war time."

* * *

"And since then," he says, "the country has never been able to make up its mind whether it wants it or not. As a result, we have about a 50-50 breakdown of standard vs. daylight areas. Some states like Ohio—man, it's crazy there!—are all split up within themselves, with about half the cities on daylight and half on standard."

* * *

Kane, who is a public relations director for a construction company, took up his time studies in 1950 after he missed a news conference which he, himself had set up in Boston. "How was I to know that staid old Boston would have been modern enough to go daylight?" he remembers.

He was an hour late to his own party, and the reporters were furious. Kane was hysterical. He checked up and discovered that no federal agency was keeping track of times around the country, so he took it on as a hobby. It has now turned into a life's work.

HE'D SURRENDER

"I'm a daylight man myself," he admits, "but I'd sooner see the entire country settle for standard time than be undecided and inconsistent as it is." The chief opponents to daylight time, he says, are these:

* * *

1) Theater owners, whose business would be hurt by the extra daylight hour; 2) farmers, whose fathers had the notion that cows don't produce as much milk on daylight time, and 3) a small percentage of mothers the country over, who say they can't get the kiddies to bed while the sun's up.

Kane thinks he can overcome these objections. He is setting up a committee of experts to investigate the inconsistencies, the cost of same, the individual needs and wants of industries and private citizens, and make a report on the findings.

He is pretty certain the report will come out heavily weighted in favor of daylight time and then, report in hand, he will approach civic groups—city by city, state by state.

"Eventually," he hopes, "and perhaps within five or six years, I foresee our working up to the federal level. Oh, joyous day!"

Then everybody—excluding lovers, of course—will know what time it is in Portland.

Seeks to Borrow Competent Hangman

TONGA ISLAND—It had been so long since a man was hanged in Tonga, the Kingdom of Queen Salote, that quite a problem arose when two young men recently were sentenced to death for the murder of another man.

Murder is so uncommon that the kingdom suddenly had to start looking for a hangman. The last execution was in 1927, when a young man was hanged for murdering a girl.

At last reports, in Nukualofa, the Tongan Government was looking into the possibility of appointing a hangman but meanwhile had inquired about the feasibility of bringing in Fiji's hangman from Suva by plane.

Russia Controls Traffic Between Berlin, West

LONDON (AP)—Russia, which granted Communist East Germany sovereignty Sept. 29, will continue to control "for the present" military traffic between West Germany and West Berlin.

A note to this effect, broadcast by the Moscow radio, has been sent to the Western Big Three. It replied to a U.S.-British-French note of Oct. 3 warning Russia it would still be held responsible for keeping isolated Berlin free and open to the West.

2.5 Million See Museum

NEW YORK (INS)—The Metropolitan Museum of Art hit an all-time attendance record last year when 2,541,749 visitors entered the museum. A trustees report said this figure topped the previous record by nearly 90,000.

Admiral
Real "Hi-Fi" Phonograph

Professional Type 3-Speed Changer intermixes records of different sizes, shuts itself off after last record . . now real hi-fidelity! Come in and check our complete Hi-Fi department.
PLUS
Popular 32-Selection Record Library
ALL FOR ONLY $1.50 Weekly
No Money Down
WKC
Phone FEderal 3-7114
108 NORTH SAGINAW

'56 Chevrolet sets new Pikes Peak record in top-secret test!

Not long ago a hush-hush, camouflaged '56 Chevrolet scorched the nerve-breaking road up Colorado's Pikes Peak for a new record—the first time that old King of the Mountains has seen a new official stock car record in years! And what a road! Nearly 12½ miles of loose dirt with 170 chilling turns and no guardrail between you and the great outdoors! The NASCAR* people did the official timing, supervision and certification. The first and only time a new model ever proved itself such a great road car before its introduction! And everybody knows that safety on the road begins with top performance. With cars that can zip, stop, corner and run. That kind of performance makes driving *safer*—and more fun. So don't do a thing about a new car until you see the car that beat the King of the Mountains!

*National Association for Stock Car Auto Racing whose officials timed and certified the performance of this preproduction model.



A RECORD-BREAKING NEW CHEVROLET
FRIDAY, NOV. 4
The hot one's even hotter!
MATTHEWS-HARGREAVES, INC.
34 Mill St. and 211 S. Saginaw St. Pontiac, Michigan

at WKC
Automatic Thermostat $12.95 Value FREE
if you buy a DUO-THERM Home Heater NOW

NO MONEY DOWN
Budget Terms!
A 4 to 5 Room Oil Heater
FROM $64.95
No Down Payment—2 Years to Pay!
The Duo-Therm looks like a fine piece of furniture. In cordovan mahogany finish. Keeps 4 to 5 rooms warm and cozy in coldest weather. Has the famous Dual Chamber for perfect heat and economy. Thermostat, too!
Up to 2 Years to Pay! Use Your Credit . . .
OPEN Friday and Monday Night 'til 9
WKC
Phone FEderal 3-7114
108 NORTH SAGINAW

Church Women Join U. N. in Program for Peace



Packing "Parcels for Peace" are United Church Women (left to right) Mrs. Fremont Alden of Hallman street, Mrs. John Walser of Pontiac Lake road and Mrs. Harold Wright of Crescent drive. The packages are filled with sheeting, denim, bedding, children's clothing, suits and overcoats for boys and men. The boxes will be taken to the First Presbyterian Church for World Community Day, Tuesday. They will then be forwarded to refugee centers abroad, to be distributed through the Food and Agricultural Organization of the United Nations.



Pontiac Press Photos

Watching Stan Radoye of Clarkston as he stacks the sacks of seed, corn, wheat, beans, peas and oats are Mrs. B. H. Ogden of South Johnson avenue and Mrs. John Garrison of Cherokee road, both United Church Women. The bags will be sent abroad, along with articles brought to the First Presbyterian Church Tuesday, on World Community Day. They will be handled through the Food and Agriculture Organization of the United Nations. At the present time, this group has a membership of 71 nations. Treadle sewing machines are also needed.

Four Return From Week in the North

Members of Keloa Attend Breakfast at Stapp Home

Mrs. Helen S. Teitgen of Tilden avenue, Mrs. Norman Buckner of Pine Lake, Mrs. Jerome Varon of Ottawa drive and Mrs. F. D. Rodeck of Orchard Lake avenue have returned to their homes after spending an enjoyable week in the northern part of the state.

* * *

Mrs. Janet Dow of Lexington drive is spending several days in Chatham, Ont., visiting relatives.

* * *

Marsha Stapp of Inverness avenue entertained Keloa Klub members at a "come as you are" breakfast Sunday. Joyce Whitfield, Nancy Nickolson and Judy Lockner assisted the hostess.

* * *

Sailing aboard the SS Queen Mary today for her home in Kilmarnock, Ayshire, Scotland, is Mrs. Mary Dempester.

She has been visiting in the States for several weeks, spending some time with her son-in-law and daughter, Mr. and Mrs. John S. Judge of Bonnie Briar drive.

* * *

Mr. and Mrs. Roger Hoyt of East Lansing are receiving congratulations on the birth of a daughter, Linda Kay, Oct. 15 at Pontiac General Hospital.

Grandparents are Mr. and Mrs. Ernest Hoyt of Silver Circle drive and George Svetkoff of West Tennyson avenue.

St. Joseph Guild Planning Nov. 2 Spaghetti Dinner

Mrs. Lester Lyons entertained the members of St. Joseph Guild of St. Benedict Church at her home on Chippewa road Monday evening.

* * *

Mrs. James Gottschalk, Mrs. Clinton Richards and Mrs. James Clark were appointed cochairmen of a spaghetti dinner Nov. 2 at the church.

Mrs. Nelson Hunter and Mrs. Jack Seebald will arrange the dining room and Mrs. Keith Schachern will supervise the serving.

Others helping in the dining room will be Mrs. Donald Fraser, Mrs. Lynn Allen, Mrs. Ray Lyon, Mrs. John Schmitt, Mrs. Willard Johnson, Mrs. James Devereaux and Mrs. Anthony Matyniak.

Mrs. Walter Hiller will handle publicity and tickets for the affair.

* * *

Assisting Mrs. Lyons as cohostesses at the Monday meeting were Mrs. Grant Carlson and Mrs. Wayne Harbour. The group will meet at the home of Mrs. Edward Collins of West Iroquois road in November.

Working girls—to keep crisp and neat during the long, rainy fall days ahead, check with your tailor to see if your office costumes will take kindly to a treatment of one of the water repellents.

There are six pages in today's Women's Section

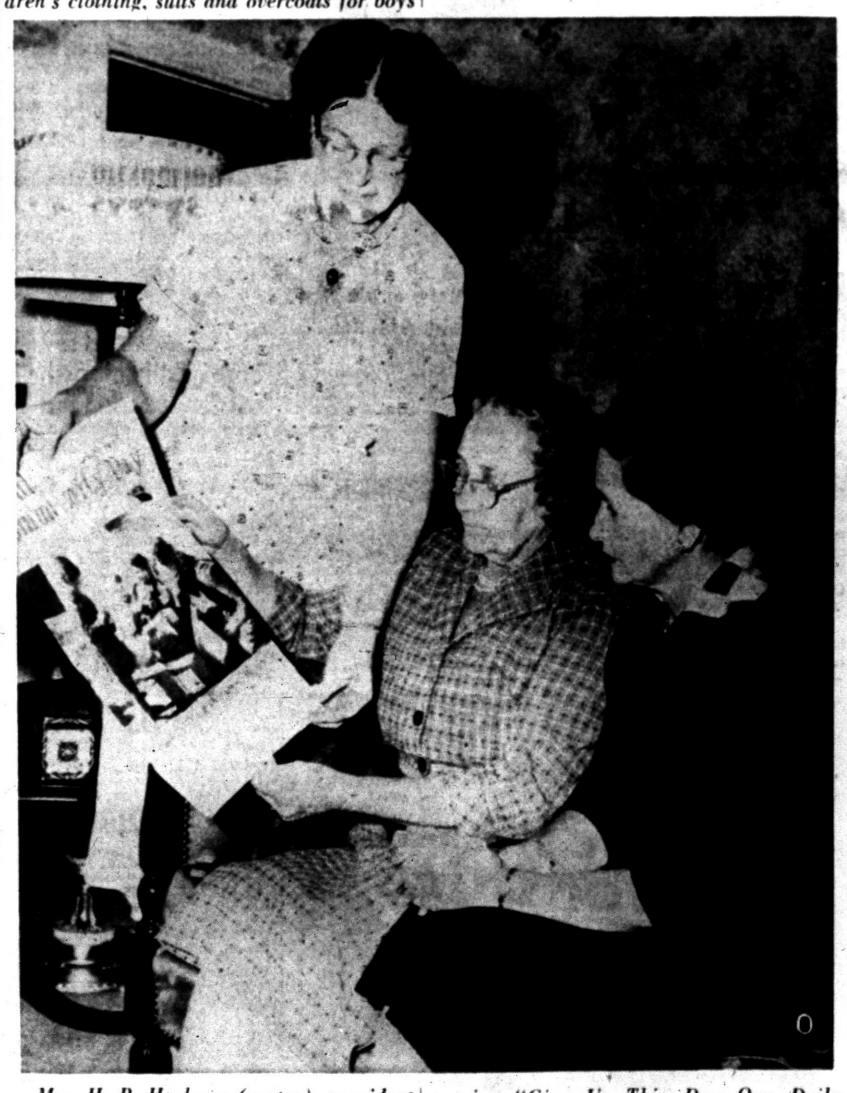

Mrs. H. B. Harbage (center), president of United Church Women, goes over final arrangements for World Community and United Nations Day to be held Tuesday at the First Presbyterian Church. Mrs. Fred L. Haushalter of Scott Lake road (standing) displays the poster on which children are praying "Give Us This Day Our Daily Bread." Mrs. George Garver of Edgefield road is seated (right). The women had just finished mending clothing which will be sent to refugee centers abroad through the Food and Agricultural Organization of the United Nations.



Milking in one of the barns at Wabeek Farms on West Long Lake road is Don Morley, who assists in managing the farms. The 63 registered Golden Guernseys produce 150 gallons of milk daily. Milk is collected from farms throughout the United States, processed and sent in powdered form to refugee centers abroad. The United Nations distributes the food and clothing through the Food and Agricultural Organization.

Their Aim: to Increase World Food

City Group Plans Community Day on Tuesday

World Community Day will be observed Tuesday by the United Church Women at the First Presbyterian Church.

* * *

Registration will begin at 10:30 a.m. with Mrs. Fred Haushalter serving as chairman. Luncheon will be served at noon.

The petition, "Give Us This Day Our Daily Bread," has been chosen the theme for the day.

For many years, the church has been trying to answer that prayer, but the need was so great that the program never reached far enough. Nor, when our government joined to help, was it possible to meet all the overwhelming problems of want in the world. The solution seemed to be for nations to act together.

* * *

In 1943, 44 nations agreed to work for freedom from want, and the United Nations' Food and Agriculture Organization was born.

HOW FAO WORKS

The FAO works like this. In Africa, James Smyth, a Scotsman, is standing by a fishpond in Liberia. A fresh-water biologist, he has spent years in the tropics, working on increasing the protein diet of people by raising more fresh-water fish. He has been digging ponds all over the interior of Liberia.

* * *

He has had help from the United Nations, mission stations and industry. They are all in on the experiment. They not only have more fish but more understanding among the people.

It is the same in animal husbandry. A Liberian girl who is working with others for better chickens, pigs, goats and cattle had training at Tuskegee Institute and is back helping her government.

Agriculturists work with the FAO getting rice to grow on dry land. They are also producing bananas, cocoa, coffee, citrus fruits, peanuts, cassava and beans, all because they have "know-how."

* * *

Nationwide offerings will be gathered. Everyone can share. One of the most urgent calls is for clothes for men and boys.

* * *

American farm families have been given the opportunity of helping the needy in other lands by collecting farm surplus products, such as wheat, flour, beans, powdered milk, cotton, rice, corn, corn seed, rolled oats, cheese, butter, lard and dried fruit.

Contributions will be accepted from anyone wishing to share.

The "Parcels for Peace" packages and sacks of grain will be sent from here to Nappanee, Ind., to be loaded for shipping on the freight train.

Mrs. Lyndon Salathiel is chairman of arrangements.



Seated on the grain drill at the Fred Shultz farm near Lake Orion were (left to right) Mr. Shultz, John Trocke and William Kimball, both of the Oakland County Agricultural Extension Department. The men were applying fertilizer prior to planting. American farmers send grain, dried beans and peas to refugee centers abroad for distribution. United Church Women work with Farm Bureaus and agricultural agents in sending "Parcels for Peace."

Women's Section

Bridal Party Given for Marlene Beattie

Mrs. Glen Crawford of Birmingham entertained at a bathroom and kitchen shower Sunday afternoon for bride-elect Marlene Beattie.

Guests attending were Mrs. Roy Beattie, Mrs. Arthur Crawford, Mrs. Allen Parkinson, Lessel Crawford, Mrs. Louis Crawford, Mrs. Glen McClorey and Mrs. Norman Crawford.

Others attending were Mrs. Dale Damn, Mrs. Clair Crawford, Mrs. Richard McClorey, Mrs. Milton Crawford, Mrs. Harold McComa and Mrs. Clayton Crawford.

Completing the guest list were Karen McComa and Mrs. Daniel Crawford.

Coming Events

Corrine Sisterhood 184, Dames of Malta, will meet Wednesday at 8 p.m. in Malta Temple, 82 Perkins St.

Welcome Rebekah Lodge Sewing Circle will meet Thursday with Mrs. John Nunly, 1478 Opdyke Rd., for a noon cooperative luncheon.

The Friends prayer meeting will be held at the home of Mrs. Mattie Jackson, 27 Miller St., Thursday at 7:30 p.m.

Hoedowners Hold 'Precision Dance'

Roy Burch was master of ceremonies for the Hoedowners "Precision Dance." Assisting Mr. Burch were Harvey Gilchrist, Robert Grosjean, Howard Fraley, Cecil Elholtz and Dewitt Hart.

Guests for the evening included the George Holzers, the Ed Farrs, the Ray Bullocks, the L. M. Converses, the Henry Kuechles and Mr. and Mrs. John Flock.

The next dance will be Oct. 29 at Owen School.

If you're short, take it easy on enveloping stoles and coats. Don't overwhelm yourself; you won't overwhelm others.



HEAR WITH HAIR BAND!

This lovely hair band helps you hear! Amazing Micronette Hearing Aid by Audivox, successor to Western Electric Hearing Aid Division, is worn 6 miracle ways: as hair band, tie clasp, barrette, "wrist watch," brooch, or with eyeglasses! Try it now at

MIDTOWN SHOP
101½ N. Saginaw
FE 4-0539

Beauty Clinic

by Edythe McCulloch

HOW MUCH TIME?

A beauty schedule is only good if it is effective and it is only effective if it is simple enough for the busy American woman to do in a jiffy.

These days it isn't a matter of not being able to find the necessary information, the problem lies in finding the time to apply on-hand information.

An hour a day is often more than the modern woman can devote to her personal appearance.

It is important that the program be kept simple. It is much better to follow a simple program faithfully than an elaborate one haphazardly. It is daily care that brings gratifying results.

The next few weeks we will try to give you the simple ways to follow the "musts".

Phone Edythe McCulloch Beauty Shop, FE 2-7431 608 Pontiac State Bank Bldg.

Short Curl **Permanents**



From **$6.50**

No Appointment Necessary

IMPERIAL Beauty Salon

29 E. Pike St. FE 4-2878

Parents Must Use Love or Fear

By MURIEL LAWRENCE

Only last weekend, Bryan was warned that if he didn't leave the paints in the garage alone, he'd be spanked.

* * *

This afternoon, he ignored the warning. Desiring white paint, he climbed up on a box to select it from the cans on the garage shelf. With the can in his hand, he was preparing to clamber down when his mother called him. It startled him. He dropped the can, and the paint splashed out over the garage floor.

Bryan was not spanked.

His mother's hand impressed no pain upon his body. What she did was cry, "Look at that mess! Weren't you told to leave those paints alone? Go on—get out of here before I hit you . . ."

So we see that her love made no effort to impress reason on his mind, either. Faced with her son's heedless action, Bryan's mother put controls upon it neither through his fear of pain nor his reason's appreciation of it.

* * *

As a result, Bryan emerged from this experience undisciplined by either fear or love.

SHE'S UNDECIDED

Why does his mother limit her control of him to complaint?

I think the answer is a simple one. Bryan's mother has just not decided whether she's for controlling children by love—or by fear of pain.

* * *

Oh, yes, she'll threaten to spank him. But she'll never do it. She can't. For spanking has been sold to Bryan's mother as "uneducated" and low—an "old-fashioned" punishment that rates its user as an unsophisticated yokel.

The sad thing is, she can't control him by love, either.

Though Bryan's mother kids herself that she believes in control by love, she really thinks it's impractical.

And I think her point of view is quite general.

In a wonderful little book called "Behavior and Misbehavior," James L. Hymes Jr. addresses these words to teachers: The heart of the problem of discipline is that some children are getting too little control. They are not getting enough real fear—it takes real fear—nor enough real love.

"You must control one way or the other. You must be one thing or the other. You must stand for something—or you leave children too much on their own."

* * *

Parents, too, have to stand for something. If we don't really believe in control by love, then let's control by fear. The important thing is not what we decide, but the decision.

For until we move on decision, there's no possible way of learning it's been the wrong one. We can't turn from it to the right one.

Mothers Gather at Boys' Club

The Mothers Club of the Boys Club met Tuesday evening at the Boys Club. Five new members accepted were Mrs. Patricia Van Emmerik, Mrs. Charles E. Lewis, Mrs. Roscoe Zimmer, Mrs. William Wood and Mrs. John Neaves.

* * *

Plans were discussed for the Fall Carnival to be held Nov. 18 at the club, and for the Christmas party Dec. 6. Dolls brought by the members for the carnival were on display.

Mrs. Janet Odell, home editor of the Pontiac Press, was the speaker of the evening. Her topic was "Are You Getting Your Money's Worth Out of Your Food Dollar?"

* * *

Hostesses for the evening were Mrs. Cecil Elsholz and Mrs. Floyd Halpin.

Fall Clothing Sale Scheduled by Kirk

Kirk in the Hills fall sale of clothing sponsored by the Women's Association will be held Friday from 9 a.m. to 2 p.m. at Lakeshore House on the church grounds.

Toys, household items and jewelry will also be sold. Mrs. Bertie Tweedale is chairman of the project. Proceeds will be used for kitchen equipment for the new church building.

The asymmetric styles are chiefly for dramatic personalities. If you're not that type, be wary when you buy or you may be chary to wear.



It's a jumper for now — a sundress for summer! For schooltime, make one in cotton plaid, another in solid colors. She'll love the blouse too, with short or three-quarter sleeves. She's sure to rate an "A" in fashion, wearing this smart twosome!

Pattern 4808: Girls' sizes 6, 8, 10, 12, 14. Size 10 jumper, 2½ yards 39-inch; blouse, 1⅜ yards.

This pattern easy to use, simple to sew, is tested for fit. Has complete illustrated instructions.

Send thirty-five cents in coins for this pattern — add 5 cents for each pattern for 1st-class mailing. Send to Anne Adams, care of 137 Pontiac Press, Pattern Dept., 243 West 17th St., New York 11, N. Y. Print plainly name, address with zone, size and style number.

PTA Activities

Wever Junior High PTA 9A home rooms 103 and 300 will hold family night at 7 p.m. in the gym. The film, "Age of Turmoil," will be shown.

Kathleen Hester, professor of education at Michigan State Normal College, will be guest speaker at Wisner School PTA meeting Thursday at 7:30 p.m. in the school gym. Her theme will be "We Read in School."

Garden Club to Hear Talk by Ohioan

Mrs. R. G. Schulke of Brecksville, Ohio, will be the speaker at the Birmingham Branch of the Women's National Farm and Garden Assn. meeting Tuesday at the Community House.

* * *

Mrs. Schulke is an experienced teacher and writer, as well as a lecturer on flower arrangement.

She has taught classes at the Cleveland Garden Center for a number of years and is an accredited flower show judge and teacher for state flower show schools. Mrs. Schulke will speak particularly about table arrangements.

As chairman of the day, Mrs. Raymond Smith will give a brief history of the club and honor the past presidents.

* * *

Mrs. H. G. Wood is chairman of the tea committee and will be assisted by Mrs. C. C. Adams, Mrs. Robert Chissus, Mrs. Earl Triplett and Mrs. Norman Berry.

Oakland Park WSCS Attends Indian Program

An Indian exhibit, worship center and program were attended by 35 members and guests of Oakland Park Methodist Church WSCS at the October meeting.

Mrs. Elton Behnke, missionary secretary, was program chairman and Mrs. Sidney Barber presented the Indian version of the 23rd Psalm and a prayer.

Mrs. Emerson Brown explained the use of the Women's Division's money and informed the group that this year financial aid would go to Dulac, La., and the Odanoh Indian work at Washburn, Wis.

Others participating in the program were Kathleen Hertel, Mrs. William Childers, Mrs. James George and Mrs. Basil Meidlein.

* * *

Mrs. Irl Williams, president, announced the observance of the week of prayer and self-denial, starting Oct. 26 from 1 p.m. to 2 p.m. at the church.

World Community Day will be Tuesday at 10 a.m. at First Presbyterian Church. Plans were made for a family-style turkey dinner Nov. 3.

Doris Reed Wed in Birmingham

BIRMINGHAM — Mrs. Harriett Burton Reed announces the marriage of her daughter, Doris, to James A. McKenna, son of Mrs. W. K. McKenna of Detroit and the late Mr. McKenna, Oct. 13.

The Rev. R. D. Dewey read the service in the Birmingham Congregational Church, and Mrs. Reed gave a bridal supper in her home on Harmon avenue.

The newlyweds are on their wedding trip to Nassau for a fortnight. On their return they will live in Allen Park.



Married Saturday in Farmington were JoAnn Butrick and Donald Allen Crook. She is the daughter of Mr. and Mrs. Lloyd E. Butrick of Birmingham, and the B. L. Crooks of Farmington are his parents.

MR. and MRS. DONALD A. CROOK

JoAnn Butrick Is Wed in Imported Italian Silk

Wearing a gown of imported Italian silk, JoAnn Butrick became the bride of Donald Allen Crook Saturday at the First Methodist Church of Farmington. She is the daughter of Mr. and Mrs. Lloyd E. Butrick of Birmingham and he is the son of Mr. and Mrs. B.L. Crook of Farmington.

* * *

The scoop neckline of the gown was sprinkled with iridescent sequins and seed pearls. The bodice was fitted with a dropped waistline which accented the bouffant skirt. A finger tip veil of nylon tulle fell from her tiara headpiece of sequined lace.

She wore a single strand of pearls and tiny seed pearl earrings, a gift of the bridegroom. Her bridal bouquet was of white chrysanthemums and ivy.

Peggy Ann Altemus of Farmington was maid of honor wearing a white silk faille dress fashioned with an empire bodice of horizontal French pleats and a full skirt. Her headpiece was of white tulle and baby bronze chrysanthemums.

Kay Yates, Dona Crook and Mrs. Andrew Young, all of Detroit, were the other bridal attendants. Their gowns and headpieces were identical to the maid of honor.

Paul A. Steinke of Detroit was best man. Seating the guests were Wayne Kroepel, Walter McKenzie and Andrew Young, all of Detroit.

For the reception held in the evening Mrs. Butrick received the guests wearing a mink shaded taffeta dress with beige accessories. The mother of the bridegroom wore a dress of gray satin with red accessories.

When the couple left for a honeymoon trip to the Bahamas and Florida, the new Mrs. Crook was wearing a red velvet dress with black accessories.

Jeanne M. Rogers Wed in Tennessee Ceremony

A floor-length gown of ivory satin was worn by Jeanne Mary Rogers when she became the bride of Richard Maurice French in Oak Ridge, Tenn., Saturday.

* * *

Her full skirt extended into a cathedral-length train. The sweetheart neckline was fashioned with a wide lace yoke insert and her long sleeves ended in points at the wrists.

A crown of lace embroidered with pearls held her illusion veil, and she carried a white prayerbook.

The bride is the daughter of Mr. and Mrs. Earl Dixon Rogers of Oliver street, and the bridegroom is the son of Mrs. Morris Chester French of Charleston, Ark., and the late Mr. French.

* * *

Mrs. W. P. Rockey of Drayton Plains was matron of honor. Dorothy Rogers of Nashville, Tenn., and Marian Fox of Oak Ridge were bridesmaids. The attendants wore ballerina-length dresses of pale pink velveteen with sweetheart necklines and full sirts. Their flowers were red roses with pink velvet streamers.

ATTENDS BROTHER

Warren G. French of Lexington, Ky., was his brother's best man. Seating the guests were George A. Rogers, Robert W. McWhorter of Chattanooga, Tenn., and James W. Hodges and Norman Parish of Oak Ridge.

* * *

Two hundred and fifty guests attended from Pontiac, Oxford and Lincoln Park. Guests also attended from Nashville and Chattanooga, Tenn.



MRS. RICHARD M. FRENCH

Mrs. Rogers wore dusty rose lace over taffeta with pink accessories and Mrs. French wore a light blue pleated nylon dress with navy accessories.

For their honeymoon trip to Bermuda, the new Mrs. French wore a navy blue suit with light blue accessories. The newlyweds will reside in Oak Ridge on their return.

* * *

The bride is a graduate of the University of Michigan, and Mr. French is a graduate of the University of Arkansas.

Guild 10 Gathers With Mrs. Swett

Mrs. Harry Swett opened her home on Motorway drive to members of Guild 10, All Saints Episcopal church, for a cooperative dinner Tuesday evening. Violet McCoy and Mrs. Glenn Stephens assisted the hostess.

Jessie Brewer, Christian education chairman, reported on the Anglican tradition. In the business meeting plans were completed to hostess the Sunday coffee hour at the church and for the guild's booth at the bazaar being held in December.

The next meeting of the guild will be held Nov. 15 at Stevens Hall.

Panel Talk Heard by Hawthorne PTA

Cecil Cox was moderator of a panel consisting of James Hunt, Paul Allison, Jo Seeley, Mrs. Alton Madden and Mrs. William Aitkens at the October PTA meeting of Hawthorne School.

The panel, which discussed the responsibility of parents in sending their children to school, spoke of the necessity of daily attendance, stressing the fact that oftentimes pertinent information may be mentioned in the classroom only once and absent children miss this valuable instruction.

Hostesses were Mrs. Peter Mihay and Mrs. Louis Norbert. Mrs. Ronald Carr and Mrs. Carl Vallad presided at the tea table.

Travel Program Given Tuesday for Pillar Club

Members and guests of Pillar Club enjoyed a travel program given by Mrs. Dexter Craig and her sister, Jeanette Hubbard of Birmingham, at the Tuesday evening meeting held at the home of Mrs. J. L. Van Wagoner on Andersonville road.

Colored slides taken during a European trip last spring were shown and described with interesting sidelights on several countries.

* * *

Following the cooperative dinner, Mrs. Fred Conner presided at the business meeting and Mrs. Gale H. Hedrick of Birmingham gave the devotions.

Assisting the hostess were Mrs. Harold Northon, Mrs. Arno Hulet, Mrs. C. T. Forsman and Mrs. Hedrick.

Mrs. George Wasserberger will open her Illinois avenue home to the group in November.

The new torso lengths call for a warning to the short-waisted. Moral: Be sure it's for you, not just for fashion.

Sam Benson Says:



Surprise Yourself

Come in . . . look over my outstanding selection of good quality, figure-flattering

Wonderful Buy! White on White UNIFORMS



Your Budget Will Like My LOW PRICE of **$6.71**

We Give Gold Bell Gift Stamps

PARK FREE in any lot or garage in town . . . with purchase.

ATTENTION "Women in White"

★ DACRONS
★ NYLONS
★ SEERSUCKERS
★ COTTONS

Choice of one-piece, two-piece, three-piece styles. Half sizes.

$2.91 To $13.71

SAM BENSON

20 S. Perry St.
Open 9 to 9

FEDERAL'S

BRAS BY PETER PAN



Gives perfect uplift for average figures!

inner Circle **3.95**

Pre-formed cup gives wonderful lasting uplift. Cotton. Sizes 32-36. A and B cups.

F-u-l-l-e-r Measure for you with Miracle **Hidden treasure** **3.95**

Small bust? Natural contours are built in this wonder bra! Cotton. 32-36, A and B.

Expert Corsetieres will fit you!

FEDERAL dept. stores

SAGINAW AT WARREN, PONTIAC

Your Christmas Slippers Now at OSMUN'S

Make Yourself Comfortable





preferred quality and craftsmanship

Relax — in these wonderfully flexible off-duty favorites! They're soft, restful. Handsome, too . . . the utmost in slipper luxury!

9 WEEKS 'til CHRISTMAS!

This is the time for your Christmas Lay-A-Ways. A choice of exceptionally fine slippers. $1.00 will hold. $3.95 to $8.95

ALSO BASS—FRENCH SHRINER—WOLVERINE SHOES

Osmun's

TOWN AND COUNTRY SHOE DEPARTMENT

TEL-HURON SHOPPING CENTER

Open Daily 9:30 to 6 P. M.
Thurs., Fri., Sat. 9:30 to 9 P. M.
Phone FE 4-4542

GOOD WILL OFFER! on NEW BLUE DETERGENT **Silver Dust**



No bluing needed—it's a complete all-purpose detergent!

It's today's most modern blue detergent—the *only* one with a Cannon Dish Towel inside! New Blue Detergent Silver Dust washes clothes whiter, brighter than new—even in hardest water. Speeds dishwashing. Get giant size New Blue Detergent Silver Dust—with the big lint-free Cannon Dish Towel inside!

Cannon Face Cloth Inside Every Large Size Box!



The Modern Blue Detergent for Laundry and Dishes

Do automatic zigzag stitching

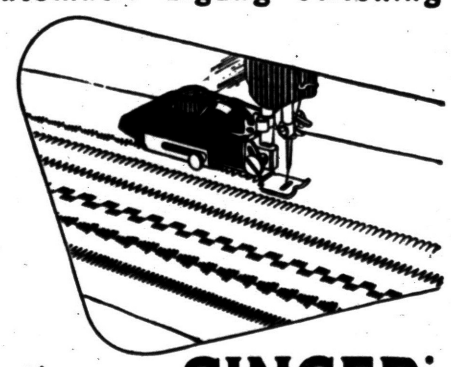

with the new **SINGER** **automatic zigzagger**

- Fits any Slant-Needle* and most Straight-Needle SINGER models, portable and cabinet.
- Does scallops, dominoes, arrowheads, zigzags, blind stitching, etc., completely automatically.
- Comes with set of "drop-in" stitch patterns, each marked with a picture it produces.
- Goes on in a jiffy.
- A SINGER "First", A SINGER "Exclusive".

*A Trade Mark of The Singer Mfg. Co.

ONLY **$14.95**

SINGER SEWING CENTER

PONTIAC
102 N. Saginaw
FE 2-0811

BIRMINGHAM
177 W. Maple
MI 4-0050

Speaker Says U.N. Holds Key to Peace in Atom Age

Sisterhood Addressed by Educator

By ARNOLD S. HIRSCH

When someone asks Mrs. Philip Gentile why the members of the United Nations don't get along better than they do—perhaps like one big family—she answers with a twinkle, "They do!"

* * *

Mrs. Gentile then hastens to add, "It's better to be shouting than shooting."

Speaking before the Sisterhood of Temple Beth Jacob Tuesday, Mrs. Gentile, a noted adult educator and lecturer who has just returned from a year's study of the United Nations, said:

"The United Nations is no Utopia."

But she added her belief that the U.N. holds the key to peace in this atomic age.

* * *

And beyond the hope of peace, she said, it carries the ideal of a far-increased standard of life for the backward areas of the world.



MRS. PHILIP GENTILE

AREA OF UNREST

The area of the globe where social upheaval is in full swing, Mrs. Gentile said, is the crescent of Arab-Moslem nations.

* * *

"Those people, who once considered their way of life inevitable, now consider it intolerable," she declared.

She lauded UNESCO, the U.N.'s educational, scientific and cultural branch, for its job in helping to raise the living standards in many retarded areas.

Mrs. Gentile, whose year of U.N. study was sponsored by the Ford Foundation's Fund for Adult Education, took the sisterhood members on an imaginary tour of U.N. headquarters in New York City.

And she told them if they ever visit it themselves to go on a sunny day—or at least a day when the sun is shining just before 8 a.m.

SEE THE FLAGS

"The flags don't go up if the sun isn't shining at 7:45," she said. "And it's important to see those 60 flags representing the member nations."

* * *

They denote two things, she said. The first is that these nations have adopted the U.N. as part of their foreign policy. The second is that having accepted the U.N., the U.N. has accepted them.

In addition to the 60 members, 21 other nations have passed the first stage. They still have to pass the second.

Mrs. Gentile's talk was arranged to coincide with U.N. Week, which begins Sunday.

Mrs. Gentile, the wife of a Methodist minister, is employed by the University of Michigan and the Detroit Board of Education.

* * *

She was introduced by Mrs. Herman B. Stenbuck of the sisterhood.

Malkim School Completes Plans for Friday Fair

Plans are completed for the Malkim School Fair being held at the school Friday from 5:30 until 9 p.m.

Mrs. Howard McConnell is general chairman of the affair assisted by Mrs. Ronald Bailey who will be in charge of the kitchen cupboard; Carson Cascadden, hayrides; Mrs. F.J. Dennis, general store; Mrs. Edward Dewey, games, and Mrs. Joseph Watson, spook house.

The usual fair atmosphere will be created by the candied apples, fish pond, baked goods, movies, and fortune-telling booth.

A men's style show is being arranged by Eugene Hoisington, Howard McConnell, Mike Zusack, George Jones, Allison May, Stephen Turner and Carl Vedane.

A family-style dinner is being served beginning at 5:30 p.m. The PTA has extended an invitation to the public to attend.



JOYCE LOREEN CRAGER

Mrs. Dorothy Crager of Euclid avenue announces the engagement of her daughter, Joyce Loreen, to Fred Maurice Madsen. He is the son of Mr. and Mrs. Maurice Madsen of Tacoma court. The couple plans an April wedding.

Frontier Nursing Service Is Explained by Speaker

Oakland County District Nurses learned of the origin and the purpose of Frontier Nursing Service when the association met Tuesday evening at Pontiac General Hospital.

Nola Blair, anesthetist at Pontiac General Hospital who trained under Mrs. Mary Breckenridge, founder of the service, accompanied her talk with movies.

She told the group that Frontier Nursing Service is a national philanthropy, founded and incorporated in 1925, which conducts demonstrations for remotely rural children and families among 10,000 people in a 700 square mile area of the Kentucky mountains.

It supports a well-equipped hospital with 25 beds and 12 bassinets at Hyden, Ky., where children are given free care, and where men and women are received, regardless of what they can pay, for illness and surgery.

* * *

Frontier Nursing Service offers its field of work for observation and study to physicians, nurses, nurse-midwives and social worker, who wish to learn its techniques for use in other rural areas.

During the past four years people have come from England, Austria, Finland, France, Sweden, Ceylon, China, Canada and many other countries to learn of their work.

The Michigan State Nursing Association State Convention is being held in Grand Rapids Oct. 23-26. Representing the local association at this meeting will be Mary Wenzl, president, and Mary Nellanback, treasurer.

* * *

The president announced that the next meeting will be held at Pontiac General Hospital on Nov. 15. Helen Gabrielson, executive secretary of the Michigan State Nursing Association, will be present to address the group.

Hostesses Disagree on 2 Guests

One Doesn't Want to Invite Friends of the Other

By EMILY POST

"A friend and I gave a large party together a year ago. Many of our obligations were to the same people so we thought we would give one large party together to repay these obligations. It worked out very well.

"We would like to give another party this year but a problem has arisen on which I need your help. There are two women on the other hostess' list whom she would like to invite to this party.

"These women are very snobbish and, as a matter of fact, cut me on two occasions. I not only do not want their company but do not want them to think I am bidding for their friendship by inviting them to a party.

"The party is to be held at my house this time and, under the circumstances, I think these two names should be taken off the guest list and my friend should invite them at another time.

"She refuses to do this and says that they are her guests and not mine and they will be under no obligation to me. Nevertheless, I think she should consider my feelings in the matter and not invite them.

"Should they be included; could my name be eliminated from the invitation sent to them? Please let me hear from you."

Answer: Under the extreme circumstances that you describe I am astonished that your cohostess insists that they be invited. I think your suggestion of eliminating your name from their invitations would be possible.

"Dear Mrs. Post: A friend tells me that you said it was better not to look for the hostess to say 'goodby' at a large party and to say 'thank you' for having invited you. To me this sounds very rude and I can't believe that you have made any such statement. I would appreciate hearing from you on this matter."

Answer: I said that if you are leaving a large, general party very early, it is better to slip away quietly than to call attention to your departure. But I did not say that you should fail to say goodnight under ordinary circumstances.

Wall Clocks Add Decorative Note to Right Rooms

NEW YORK (INS) — A wall clock should be able to do two things at once—give the time and add to the decor.

* * *

For example, there's an electric clock with a ceramic look that can be decorative both when hung singly and when put between two pieces of ceramic tile.

If you've a white wall, a dark charcoal clock might be striking, while if you want to pick up an accent color from other room furnishings, you might find what you want among soft spice, meadow green or coral sand colors.

If combining a round wall clock with tile, try geometric contrast by using square tile, particularly those with rough-surfaced texture interest.

If you want a unified field of wall decor, use a round clock with round, pretty plates or circle framed pictures with a cameo look.



MR. and MRS. EUGENE R. MORRIS

Mr. and Mrs. Eugene R. Morris were married Saturday evening. She is the former Shirley Ann Duddles, daughter of Mr. and Mrs. Lloyd E. Duddles of Gregory road. He is the son of Mr. and Mrs. Raymond S. Morris of West Brooklyn avenue.

Shirley Duddles Married

Shirley Ann Duddles and Eugene R. Morris were married Saturday evening at a candlelight ceremony in Gingellville Baptist Church. The Rev. William Miles performed the service in the presence of 200 guests.

The bride is the daughter of Mr. and Mrs. Lloyd E. Duddles of Gregory road, and Eugene is the son of Mr. and Mrs. Raymond S. Morris of West Brooklyn avenue.

A gown of lace and tulle over slipper satin was worn by the bride. The bouffant tulle skirt fell from a fitted lace bodice. She carried a bouquet of white roses and pompons.

Marsha Wolff, the bride's only attendant, wore a powder blue waltz-length gown of satin and lace. Her flowers were bronze roses and pompons.

* * *

Roger Duddles was best man, and seating the guests were James Duddles, Robert Pickett and John Xenos.

For the reception held in the church parlors Mrs. Duddles wore a teal blue sheath dress with pink accessories and a corsage of pink roses.

Mrs. Morris wore a dress of shell pink with black accessories. Her corsage was of white roses and pompons.

The bride chose a gray suit with black accessories for her costume when the couple left for a honeymoon at Niagara Falls.

Baby wants to learn how to get up and down off sofas and beds as soon as he's walking. Turn him over on his stomach and let him learn to slide down easily from low spots, feet first. He'll soon do it unaided.

Surprise Child With Delicious, Easy Train Cake

BEAUMONT, Tex. (INS)—Construct a "train cake" the next time your youngster has a birthday—it takes only a little time and imagination and your efforts will be appreciated with wide-eyed joy.

* * *

Mrs. Christine Simons, of Beaumont, Tex., made one for a neighbor child this way.

She used a jelly roll for the engine and pound cakes for the four cars. The first car behind the engine was cut to resemble a coal tender and the last car fashioned with a little roof to resemble a caboose.

Wheels were made of marshmallows and gum drops and the driving rods on the engine were licorice sticks.

The bell on the engine was made of a candy kiss, and the engineer's cab (part of the pound cake cut from the coal tender) frosted and held on with toothpicks.

The coal in the tender was chocolate chips. The smokestack of the engine was a candle about a half-inch in diameter.

Glass ovenware is now available in a modern speckled pattern of pink or yellow, as well as in the popular clear glass. The new pattern gives a glamorous touch from kitchen to table.

PARAMOUNT BEAUTY SCHOOL
11½ S. Saginaw, Eagle Theater Bldg., Pontiac, Mich.
Enrollments Available in Day or Evening Classes.
Write, phone or call in person for Free pamphlet.
PHONE FEDERAL 4-2352

Party and Club Entertainment
JACKIE RAE STUDIO
Senior Student Talent on Review
Call in Advance for booking dates.
Jackie Rae Studio
214 S. Telegraph Rd. FE 2-2128



Beautiful Selections of Gift Ware
Flora Mae Gift Shop
FE 2-3220
718 West Huron

HOSPITALIZATION
MEN AND WOMEN OVER 65 NO AGE LIMIT
Pays Hospital Room and Board, Surgical benefits on a scheduled basis, cash for covered "EXTRAS" such as operating room, X-ray, laboratory, etc., on each covered sickness or accident. Can be purchased on an annual, quarterly, or monthly basis, and the Association reserves the right to accept renewal premiums.
DETAILS FREE — NO OBLIGATION
Phone: FE 5-9251
Write: 1715 S. Telegraph, Pontiac
Mutual OF OMAHA
Policy Forms 3HO-BOH

Andre Presents
"HIGH FASHION" Permanent Wave
STYLED just for you!
$7.50 - $10 - $12.50
Complete with Cutting and Styling
A Staff of Expert Stylists Await to Serve You!
HAIRCUTS $1.50 and $2.00
Open Wednesday All Day—Friday 'til 9 P. M.
No Appointment Needed! Immediate Service!



Andre Beauty Salon
2nd Floor—Pontiac State Bank Bldg.
Phone FE 5-9257

KOREAN VETERANS
Young men who are trained in Higher Accounting, Business Administration, Secretarial Science, and other types of office work are tremendously in demand for business, industry, and government.
The Business Institute has had extensive experience in training veterans for desirable positions with opportunity for advancement. For information, call in person, telephone, or write for new bulletin.
DAY, HALF-DAY and EVENING
The Business Institute
7 W. Lawrence St. PONTIAC Phone FE 2-3551
APPROVED for VETERAN TRAINING

Arthur's
48 N. Saginaw St.
It's Arthur's Young Folks' Shop for . . .
HANDSOME ROUGH and READY WASH and WEAR TOGS
WARM and RUGGED
SNOW SUITS . . . 10.98 to 19.98



Washable in 100% nylon inside and out. Also cotton poplins in pastels and red, royal, cocoa. Sizes 1 to 4 and 2 to 4x.
CHARCOAL and PINK BOY'S COORDINATE



Denim or Corduroy
PLAY SET . . . 4.98
Medium-Large X
The perfect matching set for cool, brisk days before snow suit time comes.
Matching SHIRTS In Flannel Suede . . . 1.79
FOUR PIECE WASHABLE
ETON SUIT
Coat—Shirt—Tie—Slacks
Sizes 2 to 4
. . . 8.98
Styled like Daddies for the little Gent in warm, washable, wearable fashions.



Two Piece Sets . . . . . $4.98 up
Matching Vest $1.98

those new Big Eyelet SADDLES by Connie



BROWN-n-WHITE! BLACK-n-WHITE!
. . . Buck with smooth leather!
Red rubber heels and soles!
Arthur's
48 North Saginaw St.
6.95
Shoe Salon—Mezzanine

Accidental electric shock causes about 1,000 American deaths a year.

NOW!
LOVELY IMPORTED
DUTCH BULBS



PRICE LIST

Mixed Colored Tulips .....79c doz.
50 Varieties of Tulips .....89c doz.
Red Emperor ..$1.00 doz.
Double Tulips..$1.00 doz.
Parrot Tulips..$1.25 doz.
King Alfred Daffodils ...$1.50 doz.
Crocus .....49c doz.
Grape Hyacinths..49c doz.

Jacobsen's FLOWERS
—Fine Gifts—
101 N. Saginaw St. FE 3-7165

Custom RE-UPHOLSTERING

Perk up your home for Fall. Let us remake and restyle your furniture to personalize and beautify your home! You save up to 40% by buying direct from the manufacturer!



CALL FEderal 4-0558

. . . for FREE ESTIMATES and advice. Our experts can rebuild your furniture and cover it in your choice of handsome decorator fabrics to give you like-new furniture at lowest cost.

Work Guaranteed for 5 Years

WILLIAM WRIGHT
Furniture Makers and Upholsterers
270 Orchard Lake Ave.
FE 4-0558

BUDGET-PRICED
FURNITURE FOR THE YOUNG HOMEMAKER!
6 PIECE LIVING ROOM SUITE

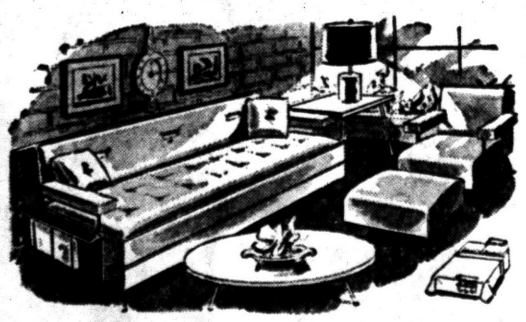

A 6-piece living room suite beautifully designed to enhance your room . . . consisting of a top quality studio couch, 2 wrought iron end tables, 2 lamps and matching cocktail table . . . All for only $149.95

L & G Furniture
STORE HOURS: Mon. and Fri. 9:30 to 9; Wed. 9:30 to 12 M Tues. and Thurs. 9:30 to 8; Sat. 9:30 to 6 P. M.
3526 Sashabaw OR 3-1711
PLENTY OF FREE PARKING

Girl Left Out as Crowd Adopts Newcomer

By ELIZABETH WOODWARD

"Dear Miss Woodward: I'm 15—and until a few weeks ago I had friends by the millions. Then this new girl moved in. I thought she was very nice, so I introduced her to all my friends.

"We took her into our group of close friends so she'd feel quickly at home. Then two other girls joined our crowd. They immediately became best friends with the new girl and left me out of many things.

"To call for each other they had to pass my house, but they didn't call for me. After a while this new girl and her best friend turned all the girls and boys against me. (Some say they're jealous because I used to be fat and have lost 30 pounds and look great.)

"I didn't mind so much being left out, but they talk about me behind my back and I can't defend myself.

"The new girl has the run of things and everyone follows her. I can't see myself just one of a herd; I have a mind of my own.

"I don't mind going along part way, but I like to spend my time over the weekends with my family, and during the week the crowd considers me an outsider. Please help me, I'm very confused."

Answer: It always hurts to feel that you've been used and then tossed aside when your usefulness is ended. It sounds very much as though this new girl found in your very friendly welcome a stepping stone to getting started.

You found her first, took her by the hand, introduced her to everybody—and now she's on her way.

She may appreciate the helping hand you gave her, though she's not showing it. Perhaps she finds some of your other friends more congenial, so she's caught on with them. You thought she was nice, so they do, too. So she's getting intimately acquainted around as fast as she can.

She's likely to keep on the move, too. Meeting new friends, dropping others. Throwing her weight around as long as she feels she can get away with it.

But don't forget this: You were there before she was. You are an old hand, though you've a most-attractive new shape. No new girl can come along and upset old tried-and-true relationships permanently.

She's having her fling—a new influence. But it may not last long in your crowd.

So don't take it too seriously. Try to pick up with your old close friends, one after the other. And branch out to make some new friends for yourself.

You've a mind of your own, so use it to launch new friendships and keep yourself busy after school during the week.

Keep your head high and don't mind the talk. It may veer to someone else before long. Then the crowd's eyes may open and see the new girl as the disrupting influence she is.

(Copyright 1955)



Pontiac Press Photo

"Heigh-ho Come to the Fair" is the tune being played as (left to right) Tommy Waugh of East Walton boulevard, Gail Kirby of Northfield avenue, Mrs. John Kish of Scott Lake road, teacher, Joey Watson of East Walton boulevard and Kathleen Hoisington of Northfield avenue ride the bandwagon to the Malkim School Fair to be held Friday from 5:30 until 9 p.m. One of the features of the fair is a family-style dinner to be served by the mothers.

Versatile Styles Do Double Duty

Fashion is not always what it seems, as is proved by designer Jerry Parnis, who turns out the kind of clean-lined clothes that career girls love—and can afford.

In her fall collection, Miss Parnis has a series of dress suits, which are one-piece dresses which look like suits, and coat dresses, that look like coats.

These are done in a variety of handsome tweeds, worsteds and knits, in the dark tones of brown and gray that are so important for fall daytime wear, as well as in dressier fabrics for late day wear.

The dress suit appears to be a two-piece suit, but the skirt is attached to the jacket, which is shown in hip length, three-quarter length or tunic style. The silhouette is slim, with the new longer look through the midriff.

Also featured in the collection are a group of dark crepe dresses to arrive in the stores soon, with the little brown dress stealing the show from the perennial blacks.

Jerry uses many satin trims, usually in the form of a small tailored collar and tie, on her daytime wool dresses, likes velvet for dress-up wear.

A series of silk taffeta and satin cocktail and informal evening dresses are done in sugar mint colors such as lime, orange and cinnamon red.

Her Table-Topper dresses for the cafe society set concentrate interest above the waist, as in a black taffeta dress with a lace top, and a dress of topaz taffeta with matching Chantilly lace bodice.

The number of U.S. women employed as household servants declined from 2 million in 1940 to 1½ million in 1950.

Sale to Have Do-It-Yourself Theme

BLOOMFIELD HILLS—A new angle, the popular do-it-yourself trend, is being stressed for the Christ Church Cranbrook Fall Sale Oct. 27 in the church house.

This ever-growing event, sponsored by the Women's Auxiliary, is a means of furthering social service work done by the church and has gained fame as one of the largest sales in Michigan.

The French Room will have more good clothes than ever, and to the conveniences of a nursery, coffee and doughnut table, and checkroom has been added a snack room for lunch time.

Mrs. David Walker Lee and Mrs. Parbury Schmidt are co-chairman of the sale and have various chairmen of committees assisting them.

Among these are Mrs. Vernon J. Meyers, Mrs. Frederick G. Weed, Mrs. C. R. Weir, Mrs. Russel Robbins, Mrs. Robert W. Budd, Mrs. Theodore Yntema, Mrs. Frank Graham and Mrs. Ormond Wessels.

Mrs. John Graham, Mrs. Carl Nepper, Mrs. David Burton, Mrs. Milton F. Coulson Jr., Mrs. Myron E. Snyder, Mrs. Edward Bennett, Mrs. Richard Teel, Mrs. Richard Darragh and Mrs. John McCurry are also assisting.

Others are Mrs. Lynn Hershey, Mrs. Robert Barrett, Mrs. Richard Wagner, Mrs. Henry W. Woolfenden, Mrs. W. A. McNamee, Mrs. Vernon C. Genn, Mrs. Thomas H. Adams, Mrs. Harold Holmes, Mrs. Benjamin Brewster and Mrs. Clinton S. Hall.

GIVES LUNCHEON

Mrs. Fred Sanders entertained at luncheon Tuesday in her home on Epping lane. The luncheon was given for her houseguest, Mrs. Hutchinson Choate of Bridgeport, Conn. Mrs. Sanders and Mrs. Choate were classmates at Bradford Junior College.

Mr. and Mrs. William R. Yaw of Wabeek Farms are spending 10 days at the Homestead, Hot Springs, Va. They will go to New York and Washington, D. C., before returning home.

Mrs. Thomas E. Wilson will return home Thursday after several days in Washington, D. C.

* * *

Mr. and Mrs. Carl O. Barton returned home Monday from a weekend in Brown County, Ind., where they were guests of Mr. and Mrs. Spencer Cantrill of Marion, Ind., at their summer home.

Mary Barton accompanied her parents but returned to Ann Arbor where she is teaching this year. Mary, Nan Adams and Mary Kemp have an apartment there together.

Also in Brown County for the weekend were the Bartons' son-in-law and daughter, Mr. and Mrs. Paul Matter III of Bridgetown, N.J. Mr. Matter is Mrs. Cantrill's son.

VISITING IN HILLS

Mr. and Mrs. William R. Tracy, who formerly lived in Bloomfield Hills, have been staying at Bloomfield Hills Country Club for 10 days. They are on the way down from their cabin near Oscoda, where they spent the summer, to their winter home at Fort Lauderdale, Fla.

Among friends who have entertained for them are Mrs. Morgan D. Douglas, Mr. and Mrs. Royal Decker, Mrs. Irving B. Babcock, Mr. and Mrs. Fred Smart, Mr. and Mrs. Milton F. Coulson and many others. Mr. and Mrs. Tracy were hosts at dinner at the club Saturday evening.

* * *

Cranbrook Music Guild will open its season Oct. 26 in Cranbrook House.

Pouring coffee after the program of ancient music by the Alfred Deller Trio will be Mrs. Leroy W. Dahlberg, Mrs. Benjamin Brewster, Mrs. Robert P. Nevin and Mrs. Martin Archangeli.

* * *

Mr. and Mrs. Donald C. Miller will entertain at a breakfast Sunday at Bloomfield Hills Country Club. The Millers returned today from a trip to New York.

* * *

Mrs. A. H. Magnus has invited members of her blood donor committee of the American Red Cross to a breakfast Monday in her home on Brookside drive.

California's giant redwood trees grow from seeds that are only about one-sixteenth of an inch in their length.



PROVINCIAL
a Gay Party Note

IDEAL for INFORMAL and GAY GATHERINGS. You'll want this richly colored and refreshing "PROVINCIAL" pattern. Bold reds, greens and yellows of the stylized design, coupled with the deep ivory colortone (underglaze) edging on all pieces of the round Greenbriar shape, adds that extra something to make "PROVINCIAL" a standout pattern.

20-PIECE SET $6.95

Fall Jewelry to Complement Your Fall Costume

DIXIE POTTERY
For Your Convenience
Open Daily 10 A. M. to 9 P. M.—Sunday, Noon to 9 P. M.
5281 Dixie Hwy. (Near Waterford) OR 3-1894

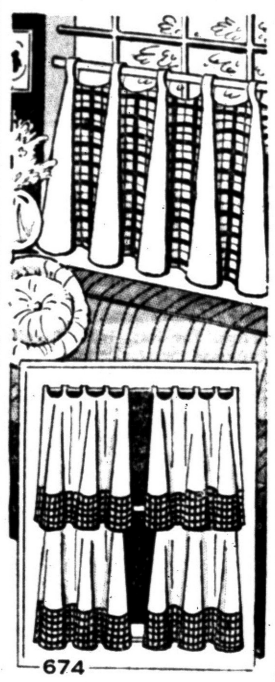

674

by Laura Wheeler

Here's a thrifty way to decorate every window in your home—with new, modern cafe curtains!

Send for Pattern 674. It contains all the newest ideas; plus easy instructions, diagrams, cutting guides — for making these glamorous cafe curtains yourself!

Send twenty-five cents in coins for this pattern — add 5 cents for each pattern for 1st-class mailing. Send to 124 Pontiac Press, Needlecraft Dept., P.O. Box 164, Old Chelsea Station, New York 11, N. Y. Print plainly pattern number, your name, address and zone.

Holds Discussion on Guided Missiles

Mrs. Willard Stephen led a discussion of the Nike guided missiles when members of the Xi Pi Exemplar Chapter of Beta Sigma Phi met Tuesday evening with Elizabeth Halsey of Lorraine court.

Jean Warnock assisted the hostess.

Mrs. Ruth Slaw gave a report of the City Council of Beta Sigma Phi at the Tuesday meeting.

WEEK-END SPECIAL!
Regular $2 4-inch Pot
Philodendron $1.25
Cash and Carry
Pearce Floral Company
559 Orchard Lake Ave. Phone FE 2-0127

Betty June Bayne became the bride of Charles Frederick Oberg Oct. 8 at Lakeside Methodist Church, Muskegon. She is the daughter of Mr. and Mrs. Edward W. Bayne of Muskegon, and he is the son of Mr. and Mrs. Fabian S. Oberg of South Marshall



MR. and MRS. CHARLES F. OBERG

Charles F. Oberg Claims Bride in Muskegon Rite

Lakeside Methodist Church of Muskegon was the setting for the 3 o'clock ceremony uniting in marriage Betty June Bayne, daughter of Mr. and Mrs. Edward W. Bayne of Muskegon, and Charles Frederick Oberg, son of Mr. and Mrs. Fabian S. Oberg of South Marshall street.

* * *

The Rev. F. J. Fitch read the service on Oct. 8 in the presence of 150 guests.

A gown of ivory French Chantilly lace over satin, which she fashioned herself, was worn by the bride. A pannier peplum of lace accented the gown, and the very full skirt fell into a chapel-length train.

Her fingertip veil was secured by a seed pearl crown and she carried a white orchid on her white Bible.

* * *

Mrs. Joyce I. Ludlow, sister of the bride, was matron of honor wearing a mint green crystallette gown. Mrs. Audrey J. Goodman was the bride's other attendant. Her gown was fashioned identically to the honor attendant's in a bronze color.

Both attendants carried cascade arrangements of bronze chrysanthemums and pompons.

TWO FLOWER GIRLS

Ruth Elaine Ludlow and Lola May Ludlow, nieces of the bride, were dressed alike in gowns of gold-colored crystallette for their duties as flower girls.

* * *

Robert F. Goodman of Detroit served as best man and Dale E. Bayne, brother of the bride, seated the guests.

A reception was held immediately following the ceremony in the church parlors.

Following a honeymoon trip in southern Michigan, the bridegroom returned to Cheyenne, Wyo., where he is serving in the U.S. Air Force.

* * *

The bride is a graduate of Wayne University in occupational therapy.

Modern Shoe Heels Become Even Slimmer

Shoe heels, even the medium ones, have gotten slimmer and slimmer. The Louis heel that used to have a base about the size of a thread spool now has a base as big as a thimble.

* * *

This refining and feminizing of the working gal's shoe is nice. It means that a comfortable heel can be slim enough for evening wear.

But there are drawbacks and they ought to be kept in mind if you're going to invest in new shoes.

The very slim-based heel is hard to balance on if your work means standing up all day. A heel with a larger base can give you a little more support and prevent 5 o'clock crumples.

If your work means a lot of walking around on scratchy pavements, the very slim-based heel is almost a pure liability.

However excellent the leather used to reheel these slivery jobs, it rubs right off in a couple of days of walking.

Run-over heels or lopsided heels are unpardonable; so a slim heel may mean that your shoes have to go to the repairman once a week.

This is not too costly, but it keeps the shoes out of circulation for a large percentage of the time.

If your job is sitting (with some walking) around an office, do get the slim medium heel.

* * *

But if you must walk or stand, search for a more "old-fashioned" medium heel with a somewhat flared base. It is practical and not ugly at all.

Perfume Adds Extra Dimension to Loveliness

In addition to wearing perfume as an accessory to fashion, wear it, too, as a vital part of good grooming; as a moral booster; and most important of all, as your own extra dimension of beauty.

No need to feel that you must be gowned in your most glamorous clothes in order to use fragrance. On the contrary, scent, like lipstick, is just as "correct" and pleasing to those around you when worn first thing in the morning as it is during the after-five hours, for it starts you or your day feeling and looking feminine and well-groomed.

IF you need height—



Skirt length has dropped for dressy situations. It balances the tube skirt and harmonizes with rich fabrics for ladylike look.

Chanel started the ankle-length dress last season. Today every house showed ankle-length dinner dresses. A long look lengthens the short figure but the tall figure too can wear ankle-length.

Reserve Your Hot
Barbecued RIBS
CHICKEN - HAM
Call FE 2-1021
DAVE'S MKT.
North Perry at Glenwood

custom-made
PERMANENTS



You'll be amazed when you see the hidden beauty in your hair brought to life with one of our very own custom permanents.

Individual Hair Styles Created Just for You by Tony and Carl

New Hair-Drying Comfort!
Relax and enjoy new hair-dying comfort with our "Beautaire" air-conditioned hair-dryer . . . like the sun and breeze on a summer day.



Tony's
Riker Bldg.—Rear of Lobby
FE 3-7186



Mr. and Mrs. Richard L. Ellis were married Saturday evening. She is the former Janis Sue Harmon, daughter of Mr. and Mrs. Samuel J. Harmon of Kemp street. He is the son of Mr. and Mrs. Charles E. Ellis of Hickory Nut street.

MR. and MRS. RICHARD L. ELLIS

Janis Harmon Becomes Bride in Evening Service

Honeymooning in northern Michigan are the new Mr. and Mrs. Richard L. Ellis who were married Saturday evening in Oakland Park Methodist Church.

* * *

The bride is the former Janis Sue Harmon, daughter of Mr. and Mrs. Samuel J. Harmon of Kemp street. Mr. and Mrs. Charles E. Ellis of Hickory Nut street are parents of the bridegroom.

A ballerina-length crystal silk gown with a fitted lace bodice was worn by the bride. A crown of seed pearls secured her veil. A single strand of pearls, a gift of the bridegroom, was her only jewelry.

White chrysanthemums centered by a white orchid in a cascade arrangement were carried by the bride.

Doris Harmon, sister of the bride, was her only attendant. She wore a ballerina-length gown of peacock crystallette with a matching velvet headpiece. She carried a cascade bouquet of bronze and gold chrysanthemums.

ATTEND BRIDEGROOM

John Ellis of Ann Arbor was best man, and seating the guests were Ray Traver and Robert McCallum

For the reception held in the church parlors, Mrs. Harmon wore a Dior blue lace dress with matching accessories. Mrs. Ellis was gowned in a turquoise dress with matching accessories. Their corsages were of pink roses.

The new Mrs. Ellis chose a navy blue knit suit and the orchid corsage from her bridal bouquet for her costume when the newlyweds left for a honeymoon in northern Michigan.

On their return they will reside in Drayton Plains.

Hears Wildflower Lecture

Members of the Pontiac Woman's Club heard R. D. Burroughs, educational superintendent and representative of the State Conservation Department, speak on the work of his department recently when the club met at Waldenwoods, near Hartland.

* * *

The speaker illustrated his talk with slides of Michigan wildflowers which he had photographed himself, in and around Waldenwoods and Haven Hill.

He told the group that rich flora exists in Michigan and that there are many flowers found here that are not found in other areas of the nation.

He also told how wildflowers are becoming scarce because of the spreading population, but that very rare ones may still be found in undisturbed habitat.

The group learned how the wildflower protection law affords a measure of protection, especially where plants are removed in large quantities.

* * *

Mrs. Forrest E. Brown was chairman of the Monday affair assisted by Mrs. Daniel O'Dea, Mrs. Turris McCully, Mrs. Clarence Myers, Mrs. H. F. Simmons, Mrs. Elmer O. McLean, Mrs. Glenn Behler, Mrs. Nettie Hymers, Mrs. Albert Simpson and Mrs. Fred Waterson.

Alice Webber Wed to Richard H. Guy

Alice Joyce Webber and Richard Hollingsworth Guy were married Oct. 14 at First Presbyterian Church in the presence of their immediate families.

Mr. and Mrs. Charles A. Webber of Kimball court are the parents of the bride, and the bridegroom's parents are the Ernest L. Guys of Brookdale lane. After a short wedding trip, the newlyweds will reside on Cass-Elizabeth Lake road.

Mrs. Little Hostess to February Group

Members of the February Group of the First Presbyterian Church met at the home of Mrs. J. J. Little on Franklin road Monday. Mrs. H. O. Whitfield assisted the hostess for the dessert luncheon.

Devotions were given by Mrs. Roy Fosbender, and Mrs. Bradley Scott gave the missionary study report on "Christian Women in Her Household."

Plans were completed for a benefit luncheon to be held at the church on Thursday.

St. Joseph Alumnae Plan Card Party

Plans for the annual card party were completed when members of St. Joseph Mercy Hospital Alumnae met in the cafeteria of the hospital on Monday.

The party will be held on Dec. 1 in St. Benedict Hall. Entertainment will be provided by a local dance studio.

"Let's Keep It Simple" was the topic discussed by Edythe McCulloch when she spoke to members, following the business meeting.

Films to Be Shown

A showing of colored slides and movies of Alaska will be presented Nov. 3 at 8 p.m. in Pontiac Federal Savings and Loan Building. The program is sponsored by the Gold Star Mothers Chapter 34.

Fashioned for Fall . . . Professionally
PERMANENTS, from $5.00
CALLIE'S BEAUTY SHOP
116 N. Perry FE 2-6361

RUTH HAIGH
Custom Lamp Shades — Picture Framing Old Prints
165 Pierce St., Birmingham, MI 4-2002
HOURS: 9:30 TO 5 P. M. DAILY

Special Purchase!
beautiful
knit dresses
were 39.95
were 45.00
SALE! $28
Rich fall colors!

Bloomfield
1662 S. Telegraph Rd. FASHION SHOP
Shop Every Night 'til 9—Sat. till 6 P. M.



NOTE! these coats and suits on sale starting tonight!

Only a very special purchase brings you these fine suits from a famous maker; regularly 55.00 and 59.95

SUIT SALE
$44

Fabulous sale! Fitted suits, tweeds, mixtures and solid colors. Loose jacket suits and 3-piece suits. Every one in the fine fashion class!

A special group of regular $65.00 and $69.95 suits.
$54



NOTE:
We can't urge you too strongly to shop immediately for these great "buys!"

imagine! finest imported tweeds, Forstmann and Stroock fabrics

Regularly 99.95

COAT SALE
$84



Fabulous sale! These most elegant luxury fabrics tailored in new slim lines and easy clutch styles, superbly detailed in very rich colors! Sale . . . $84.

Never have we offered such coats this early in the season at only $84. Every one bears a "fine fabric label," plus the "Bloomfield Fashion Shop."

OPEN A CHARGE ACCOUNT!

"My Sal knows her stuff!"

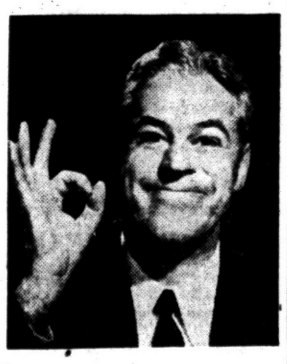

▶ I have to hand it to my Sal. She's just a whizz at taking the work out of housework. For instance, most gals practically kill themselves scrubbing and waxing wood floors. But not my Sal! She cleans and waxes them in one easy operation with Bruce Cleaning Wax. The job's done in half the time and with a lot less work. And you should hear all the swell compliments about our beautiful wood floors! My Sal and her Bruce Cleaning Wax sure make simple work of a tough chore. And they make me mighty proud too!

▶ P.S. *For lighter waxing on linoleum and wood, Sal uses Bruce Floor Cleaner.*



Don't Concentrate on 'Dream' Job

By ANNE HEYWOOD

A bright young career girl wrote me a most amusing letter recently, which began like this:

* * *

"When I was in my teens, I had a beau who kept telling me he'd phone and then didn't. I used to sit by the telephone for hours, waiting for it to ring.

"And I thought that that was the most awful experience in the world—waiting for a beau to call you up.

"But now, I'm job-changing and I know there's another experience just as horrible—and that is when the employer who has the job that you're dying for tells you he'll telephone and let you know if you're the one.

"He'll promise to call early in the week, but the whole week goes by and he doesn't call!

* * *

"What can you do for this type of telephone trouble?"

IN ONE BASKET

In any job-changing campaign—as in social life!—it doesn't pay to have all your eggs in one basket. To want one thing, desperately, is usually to get so tense about it that you lose it.

Try to send out enough job-hunting letters and get enough interviews so that you uncover three or four dream jobs. Then no one is too important and you relax.

Don't rest at all until you have actually signed up for a job. Instead of sitting by the telephone, go out and dig up some more prospects.

If you're so busy that you've forgotten all about the "dream" job, chances are it will drop in your lap.

And don't discuss your prospects with anyone—friend, mother, husband. Keep it firmly to yourself until the job is in the bag.

TOO MUCH SUSPENSE

Many times, you could handle the waiting and the suspense alone, but it becomes heightened if friends are always asking, "Heard from the Blank Company yet?" Then it stirs up in you again and you get tense and impatient.

* * *

When you have no interviews and find yourself eyeing the phone wistfully, get busy.

Go to the library and read up in the field of your interest. Or take the time to get your wardrobe all spruced up, so that you're ready at the drop of a hat. Or take a long walk, for the good of your skin and figure.

But never, under any circumstances, sit glued to the chair waiting for the telephone to ring. It can demoralize you for days!

(Copyright, 1955)

Toque Wearing in Vogue

NEW YORK (INS) — The most stylish new hat of the season is a hat which only one woman in the world dared wear for 30 years.

It's the toque—the hat that the late dowager Queen Mary of England favored so much that she wore it constantly.

According to the dictionary, a toque (it's pronounced with a long o) is a little brimless hat. According to 1955 fashion, it's a big brimless hat that sits square on the head.

The French designers revived it first in frou-frou versions of tulle and feathers which looked like over-size powder puffs on the head. Now it's being made in almost any material for day and evening wear. It is, in fact, that "bulky" hat you've been hearing about.

Women who have spent ten years getting used to pint-sized pillboxes may be afraid of wearing toques. But stores report that women who try on toques in comparison with smaller hats generally take the toque. The secret is that the bulkier hat makes the face seem smaller.

The main point to remember when trying on a toque is to see yourself in a full-size mirror. A bulkier, higher hat should be in proportion to the body or it can make a woman look like the stalk to a mushroom cap. Toques come in various heights to suit all figures.

Dandelion greens often are fed to silkworms when mulberry leaves are scarce.



Pontiac Press Photo

Admiring the afghan which was made from yarn given by the DAV Auxiliary to the Occupational Therapy Department at Pontiac State Hospital are auxiliary members Mrs. T. W. Doolin (left) of Norton avenue and Mrs. Paul Lavchuch (second from left) of Utica. Mrs. Anna Moy (second from right) is supervisor of the women's division of the department, and Mrs. Eleanore McCurry (right) is director of occupational therapy. Knitting is one of the popular activities in occupational therapy and is valuable in that it stimulates coordination and concentration.

Fruit Glaze for Ham Easy to Do

Mrs. Barner Uses Can of Orange Juice for Basting Meat

By JANET ODELL
Pontiac Press Home Editor

Baked ham is probably the favorite meat for buffet suppers and large dinners. If you buy the precooked hams, you need only heat them 15 minutes to the pound before serving. Mrs. L. C. Barner found a simple way of glazing one of these hams just recently.

Mrs. Barner is a pleasant person to be with because of her merry disposition. She loves to sing and is a member of her church choir and of Tuesday Musicale Chorus. Other church groups to which she belongs also receive her services.

ORANGE GLAZE FOR HAM

By Mrs. L. C. Barner

When you put the ham in the oven, pour over it 1 cup of canned orange juice. Every 15-20 minutes during the baking time baste the ham with this juice. Add more juice when necessary. Mrs. Barner thinks she used about 2 cups of juice on a 12-14 pound ham. She says the ham was nicely glazed by the time it was heated through.

Baby gets a lovely new toy from his grandparents. It may be a horsie or a toy car, but it's too old for him. Get a snapshot of Baby admiring it and then store it away until he's ready to enjoy it.

Initiation Conducted by Stabafa Tuesday

New members of Stabafa were welcomed into the club and presented with club pins at the formal initiation held Tuesday evening in the home of Terri Fortino.

Sharon Holland, former club member, was voted junior sponsor. Miss Holland presided at the pink and white decorated tea table.

Articles of clothing were donated by members for the ingathering of the Needlework Guild, and plans for the coming year were discussed in the business meeting presided over by Lynne Benter, president.

The next meeting will be at the home of Sharon Gale on Navajo drive.

Stoles Are 'Stand-Ins'

Tunics look new if buttoned tightly in a double-breasted effect. Stoles become "stand-ins" for jackets or even coats if they are trimmed with buttons and pockets.

Even the cardigan you already own can have a new stylish life by means of shiny leather or fancy jeweled buttons.

Fashion Demands Scarf Be Chic Yet Functional

When fashions are limberlined and pared-down, accessories grow in imagination.

The wearers should, too, taking advantage of supple clothes and handsome high points to bring out the best in a face and figure.

Seldom have styles so demanded the cooperation of that most maleable of accessories, the scarf. Take a peek at what's most popular on the clothing racks and see if it's not true.

The skinny look is everywhere. Whether it's the echo of the Paris look or our own favorite dark suit classic, it's being worn by every figure that can bear it. The dash of a scarf is wonderful here. On a dark suit, two brilliant 19-inch squares add color and line sparkle. One goes on high; gilet-style, the other floats over the shoulder to soften the dark splinter of suit.

BARENESS POPULAR

Bareness comes into popularity for evening. Properly managed, a cut-out neck is flattering both to the full bosom and the slender one.

This look takes a scarf with delight. For those who consider their necks and shoulders assets, a scarf provides a frame. For those who feel they have modest bosoms, a scarf is an artful touch.

A low square neck gets a handsome compliment from an oblong ribbon scarf. A Jacquard pattern adds a texture note. It goes high in back to cover bare shoulders and is draped low in front, as a satin cuff, to fill in the square with a look that's after-five but never too uncovered.

The sweater look is perennial, but never such a hardy blossom as this fall. It's a soft, smooth, typically young American look.

To change the look of a favorite sweater from one wearing to another, a scarf is perfection. It can be tucked in, looped through a cardigan or worn, sailor-style, on the slip-over.

SWEATER CONTRASTS

As a contrast to the monochromatic sweater, glowing paisley colors and the traditional pattern are perfect.

Each top look this fall has its scarf, plus imagination and experimentation. Tie the knot between the clothes and the accessories in a manner that is perfectly individual.



CAROL LOUISE HARROUN

Mr. and Mrs. F. Earl Harroun of Kenilworth avenue announce the engagement of their daughter, Carol Louise, to Jackie Dale Payne son of Mr. and Mrs. Ward Payne of Fuller street. No date has been set for the wedding.

Nice Fragrance Adds Glamor to Girl's Walk

How nice to smell nice!

Swishing up a delicious fragrance on entering a room can be even more becoming at times than smelling sweet to those who are near you

It adds a real aura of glamor to gals who like to make a dramatic entrance.

The idea of swishing it up while walking was discovered by Lilly Dache, who, in addition to her millinery duties, is president of a well-known perfume concern.

Miss Dache suggests doing it the following way: just before going out, spray legs, feet and hemline with a fragrance from a push-button bottle.

She points out that this locale for perfume is often neglected, yet these are the parts that move about, stirring up the air and spreading the fragrance about.

In addition to charming those about one, this trick of traveling in a cloud of scent adds to one the feeling of being surrounded by a very personal air of delight.

Anyone who knows the dressed-up feeling of wearing brand-new lingerie, even though no one sees it, will know this feeling of self-assurance from moving in a cloud.

The fragrance Miss Dache suggests is one of her own, one that's halfway between a perfume and a cologne, combining economy and staying power.

All four scents come in plastic bottles with pressurized valves at the top.

Bonnie Woodard Becomes Bride

Mr. and Mrs. Charles Woodard of Ascot road announce the Sept. 24 marriage of their daughter, Bonnie Elaine, to Airman 2.C. Ronald Eugene Traylor, the son of Mr. and Mrs. Dennis Traylor of Clarkston.

Mr. and Mrs. Traylor were witnesses for the ceremony performed in Angola, Ind. The new Mrs. Traylor will reside in Clarkston until she joins her husband who is stationed in Albany, Ga., with the U. S. Air Force.

Combine Separates

There are overblouses and tuck-in blouses, middies, jerkins, weskits, torso sweaters, bolero sweaters, dress-up sweaters and dress-down sweaters.

Today it is possible to put together a complete wardrobe of separate tops and skirts, ranging from school-and-office outfits to formal costumes.

STORE HOURS:
Monday thru Saturday
9:30 a. m. until 5:30 p. m.

2-Hour Free Parking
HAVE YOUR TICKET VALIDATED WHEN YOU MAKE A PURCHASE AT JACOBSON'S

Troylings



Exciting, new day-into-night wardrobe of little heels that slenderize your feet! Tapered to look slimmer, taller, and to add a more youthful fashion to comfortable demi-heels

Top: Dressmaker draped black calf sandal; bottom: brown calf with beige or black calf with slate grey open-toed pump.

demi-priced 12.95

use your Charg A Plate

SHOE SALON STREET LEVEL

Jacobson's

MAPLE at BATES BIRMINGHAM

Choose the shoes to fit your career!

AS SEEN IN



Miss P. P. REGISTERED NURSE
Miss J. K. R. DIETITIAN
Miss R. T. L. STUDENT NURSE
Miss C. A. L. LAB TECHNICIAN
Dr. M. S. PEDIATRICIAN
Miss B. C. DENTAL ASSISTANT
Miss B. W. H. BEAUTICIAN
Miss M. J. FOOD SUPERVISOR

Nothing could be finer for young Women in White



THE CLINIC SHOE
for Young Women in White

Remember... and compare when shopping:

Genuine Goodyear Welts

Style 300

•CLINICS ARE SOFT •CLINICS ARE SMART •CLINICS ARE STRONG •CLINICS TO FIT YOU...sizes available to 12, AAAA to E

•CLINICS ARE PRICED RIGHT... $7.95 to $9.95

PAULI'S SHOE STORE

Serving Pontiac Over 75 Years
35 N. SAGINAW
Open 'till 9 P.M. Monday and Friday

Do YOU LIVE ON ARDMORE STREET?



Plan to Use in the True Spirit of Christmas These Inspiring Scenes for Indoors or Outdoors

60% OR LIFE SIZE—3-Dimensional—Full—Round—Weather-Proof—Chip-Proof—Many Displays to Choose From.

Christian Literature Sales

39 Oakland Avenue FE 4-9591

COME SEE . . . COME SAVE AT A&P

96th Anniversary 1859-1955

A&P

Don't delay! Start today! You too will cheer . . .

A&P's Anniversary Values!

YOU CAN PUT YOUR TRUST IN "Super-Right" Quality* MEATS!

Customers' Corner

Necessity is the Mother of Prevention!

In order to give you your money's worth of good eating, foods must reach you at the peak of freshness. And this necessity is the origin of A&P's program for the prevention of staleness.

It's called Freshness Control . . . and it requires the exercise of constant care in an unbroken chain from source to sale. This means that all items — both perishable and non-perishable — are stored at proper temperatures, inspected at regular intervals and constantly checked to insure that they meet A&P's high-quality standards.

Result? You can count on getting fresh foods at your A&P no matter when you shop. This is just one example of how A&P does everything possible to make sure you get the best value for your money . . . always. Come see . . . come save!

CUSTOMER RELATIONS DEPARTMENT
A&P Food Stores
420 Lexington Avenue, New York 17, N. Y.

"SUPER-RIGHT" MILD, MELLOW

Smoked Ham SHANK PORTION LB. 39c

WHOLE HAMS OR BUTT PORTION Lb. 49c

CENTER HAM SLICES . . . . . Lb. 89c

"SUPER-RIGHT" BLADE CUT
Chuck Roast LB. 43c

Beef Roasts	"SUPER-RIGHT" QUALITY ARM OR ENGLISH CUTS	LB.	53c
Standing Rib Roast	"SUPER-RIGHT" FIRST 5 RIBS	LB.	69c
Boneless Beef Brisket	"SUPER-RIGHT"	LB.	69c
Boneless Rump Roast	"SUPER-RIGHT" QUALITY BEEF	LB.	79c
Spare Ribs	"SUPER-RIGHT" 2 TO 3 POUND RIBS	LB.	45c
Pork Chops	"SUPER-RIGHT" QUALITY CHOICE CENTER CUTS	LB.	73c
Sliced Bacon	ALLGOOD BRAND	1-LB. PKG.	39c
Sliced Bacon	"SUPER-RIGHT" FANCY	1-LB. PKG.	45c
Grand Duchess	FROZEN BEEF STEAKS	11-OZ. PKG.	45c

"SUPER-RIGHT"—CHOICE CENTER CUTS
Round Steaks LBS. 79c

Sirloin Steaks	"SUPER-RIGHT" WELL TRIMMED	LB.	89c
Large Bologna	"SUPER-RIGHT" SLICED	LB.	38c
Beltsville Turkeys	OVEN-READY 5-7 LB. AVG.	LB.	59c
Lamb Shoulder Roast	"SUPER-RIGHT"	LB.	49c
Pork Sausage	"SUPER-RIGHT" QUALITY	1-LB. ROLL	29c
Frozen Fryers	BIRDSEYE	LB.	79c

FRESH, COMPLETELY DRESSED
White Bass LB. 37c

White Bass Fillets	FRESH	LB.	49c
Fresh Blue Pike	COMPLETELY DRESSED	LB.	37c
Blue Pike Fillets	FRESH	LB.	49c
Halibut Steak		LB.	39c

*Because meat represents about 25% of your food budget, it's important to know . . . A&P's "Super-Right" Quality is a reliable standard of top meat value.
"Super-Right" assures you that whatever you choose at A&P is *Quality-Right . . . Controlled-Right . . . Prepared-Right . . . Sold-Right* and *Priced-Right.*

Jane Parker 8-INCH
Cherry Pie SPECIAL 39c
Reg. 49c

Other Jane Parker Values!

JANE PARKER—Save up to 6c a Loaf
White Bread 1¼-LB. LOAF 17c

Potato Chips	FAMOUS FOR FLAVOR AND QUALITY	1-LB. BOX	59c
Layer Cakes	VANILLA ICED	6½-INCH SIZE	49c
Chocolate Chip Cookies	NEW LOW PRICE	OVER 20 IN PKG.	33c
Dinner Rolls	JUST HEAT AND SERVE	PKG. OF 12	17c
Sunshine Cake	LARGE DELICIOUS SPONGE RING	ONLY	39c
Sandwich Cookies	SIX VARIETIES	PKG. OF 12	23c
Cake Donuts	SUGARED OR CINNAMON	PKG. OF 12	25c

JANE PARKER FAMOUS
FRUIT CAKE
OVER ⅓ FRUIT AND NUTS
1½ LB. 1.45 3 LB. 2.79 5 LB. 3.99

TASTE PERFECT FOR NATIONAL DONUT WEEK
THRIFTY PRICED . . . SWEETLY ICED
Glazed Donuts
REGULAR 39c VALUE PKG. OF 12 29c

LIBBY'S Beef, Chicken, Turkey, Apple or Cherry
Frozen Pies 4 FOR 79c

Nifty Frozen Waffles		PKG. OF 4	10c
Orange Juice	LIBBY'S FROZEN	5 6-OZ. CANS	83c
Strawberries	LIBBY'S FROZEN	4 10-OZ. CANS	99c
Garden Peas	LIBBY'S FROZEN	2 10-OZ. PKGS.	39c

Enjoy National Macaroni Week with
ANN PAGE MACARONI
SPAGHETTI and NOODLES

Macaroni	3	LB. PKG.	45c
Prepared Spaghetti	2	15½-OZ. CANS	25c
Egg Noodles		16-OZ. PKG.	29c

IT'S CHEESE FESTIVAL TIME

WISCONSIN TANGY, YEAR OLD CHEESE
Sharp Cheddar LB. 59c

AMERICAN OR PIMENTO, PROCESSED CHEESE FOOD
Ched-O-Bit 2 LB. LOAF 69c

Sunnybrook Eggs	MEDIUM SIZE GRADE "A"		DOZ.	49c
Cottage Cheese	RISDON'S		1-LB. CTN.	23c
Philadelphia Cream Cheese		2	3-OZ. PKGS.	29c
Silverbrook Butter	FINE QUALITY		1-LB. PRINT	63c

Wesson Oil	PT. BOT.	35c		QT. BOT.	69c
Baby Food	GERBER'S STRAINED	5	5-OZ. JARS		47c
Chili Sauce	HEINZ		12-OZ. BOT.		39c
Vegetable Soup	HEINZ	2	11-OZ. CANS		27c
Trend	DETERGENT GIANT PKG.	43c	2 REG. PKGS.		35c
Joy Liquid	DETERGENT REG. BOT.	30c	GIANT BOT.		72c
Lifebuoy Soap	REG. SIZE 3 FOR 28c	2	BATH CAKES		25c
Breeze	LGE. SIZE WITH WASH CLOTH	31c	GIANT SIZE WITH DISH TOWEL		75c
Ajax Cleanser		4	14-OZ. CANS		49c
Cheer	REG. PKG.	30c	GIANT PKG.		72c
Cashmere Bouquet	BATH SIZE 2 FOR 25c	3	REG. SIZE		26c
Palmolive Soap	REG. SIZE 3 FOR 26c	2	BATH SIZE		25c
Argo Corn Starch			1-LB. BOX		14c
Argo Gloss Starch			1-LB. BOX		13c

ANN PAGE **SPARKLE DESSERTS**
Special Offer!
3-Color SIGNAL FLASHLIGHT
Don't miss this amazing value! This exciting SIGNAL FLASHLIGHT is a "must" for the car, at home, on trips . . . makes a dandy gift too! Get yours now!
Up to $1.29 value! only 60c plus box top from any ANN PAGE SPARKLE Dessert GELATIN 5 PKGS. 27c INSTANT

Pudding	4 PKGS.	25c	Pudding	3 PKGS.	22c
Ketchup	ANN PAGE QUALITY	2	14-OZ. BOTS.		39c
Tomato Soup	ANN PAGE	4	10½-OZ CANS		35c

GARDEN-FRESH FRUITS AND VEGETABLES

FLORIDA, SWEET, JUICY 45-54 SIZE NEW CROP
Grapefruit . . . . . 3 FOR 29c

For National Apple Week, pick wisely from
A&P's PRIZE APPLE ASSORTMENT
You'll find apples for your own taste-thrilling specialties at A&P—and sold at thrifty prices, naturally!
Michigan Apples
SNOW, BALDWIN OR KING 2.49 BUSHEL BASKET
4 POUNDS 25c

Fresh Cranberries	CAPE COD EARLY BLACKS	16-OZ. BAG	19c
Brussels Sprouts		QT. BOX	29c

FLORIDA FANCY WAXED
Cucumbers 4 FOR 29c

CALIFORNIA RED FLAME
Tokay Grapes LB. 10c

Fresh Carrots	SPECIALLY SELECTED CALIFORNIA GROWN	2	16-OZ. BAGS	25c
Michigan Potatoes	U. S. No. 1	48	LB. BAG	99c
Head Lettuce	FRESH AND CRISP 24-SIZE HEADS	2	FOR	39c
Red Radishes		2	8-OZ. BAGS	19c
Fresh Tomatoes	CALIFORNIA GROWN		14-OZ. PKG.	19c
Idaho Potatoes	U. S. No. 1	10	LB. BAG	59c

SULTANA TART-SWEET, FINE QUALITY
Salad Dressing QT. JAR 35c

SULTANA CALIFORNIA—FRUIT
Cocktail . . . 3 29-OZ. CANS **1.00**

Home Style Peaches	A&P HALVES OR SLICED	3	29-OZ. CANS	1.00
Grapefruit Sections	A&P—OWN FINEST QUALITY	2	16-OZ. CANS	27c
Sliced Pineapple	A&P	3	29-OZ. CANS	1.00
Prune Plums	SULTANA	2	29-OZ. CANS	39c
Grapefruit Juice	A&P	2	46-OZ. CANS	43c
Pineapple Juice	A&P	4	46-OZ. CANS	99c

A&P—OUR FINEST QUALITY
Apple Sauce 4 16-OZ. CANS **49c**

Tomato Juice	A&P—OUR FINEST QUALITY	2	46-OZ. CANS	45c
Cut Wax Beans	IONA	4	15½-OZ. CANS	49c
Sultana Rice	SHORT GRAIN		2-LB. PKG.	29c
Peanut Butter	SULTANA		1-LB. JAR	39c
Eight O'Clock Coffee			1-LB. BAG	79c
Cut-Rite Waxed Paper			125-FT. ROLL	25c

ANN PAGE Apricot, Cherry, Peach, Pineapple or Damson Plum
Preserves . . . . . 4 1-LB. JARS 99c

IONA BRAND—CUT
Green Beans 15½-OZ. CAN **10c**

Iona Apricots	HALVES	3	29-OZ. CANS	79c
Evaporated Milk	WHITE HOUSE	6	CANS IN CTN.	69c
French Dressing	ANN PAGE, REG. OR CHEF STYLE		PT. BOT.	27c
Mayonnaise	ANN PAGE		QT. JAR	55c
Grape Jam	ANN PAGE	4	1-LB. JARS	99c
Bartlett Pears	IONA	3	29-OZ. CANS	95c
Fancy Tuna	A&P SOLID PACK WHITE MEAT		7-OZ. CAN	29c
Borden's Starlac	INSTANT DRY SKIM MILK		16-OZ. CAN	39c
Hi-Ho Crackers	SUNSHINE		1-LB. BOX	35c

A&P's ALL VEGETABLE SHORTENING
dexo . . . . . 3 LB. CAN 69c

Quick Oats	SUNNYFIELD		20-OZ. PKG.	17c
Wheat Puffs	SUNNYFIELD		8-OZ. PKG.	15c
Food Color Kits	BURNETT'S		EACH	25c
Post's Raisin Bran			14-OZ. PKG.	27c
Cake Flour	SUNNYFIELD		2½-LB. PKG.	35c
Sprite Detergent	LIQUID		12-OZ. CAN	27c
Boned Turkey	SWANSON'S		5-OZ. CAN	35c
Planter's Cocktail Peanuts			7¼-OZ CAN	37c
Blended Syrup	ANN PAGE		12-OZ. BOT.	27c

Get Set for HALLOWE'EN

AGAIN THIS YEAR A&P WILL HAVE AVAILABLE FOR OCTOBER GATHERINGS AND HALLOWE'EN PARTIES
A BIG 4-DOZEN PARTY PACK OF
Jane Parker Donuts
CHOICE OF PLAIN OR SUGARED
4 DOZ. BOX 69c
AVAILABLE AT ALL A&P STORES STARTING FRIDAY, OCT. 21
PLACE YOUR PARTY ORDERS EARLY

MICHIGAN MADE
Sweet Cider GAL. JUG 59c

Candy Bars	POPULAR 5c VARIETIES	24	IN BOX	89c
Cracker Jack	FOR TRICK OR TREAT	24	PKGS. IN BOX	99c
Jolly Rolls	WORTHMORE ASSORTED		14-OZ. PKG.	29c
Chewing Gum	ASSORTED VARIETIES	20	PKGS. IN CTN.	59c
Butterscotch Balls	WORTHMORE IND. WRAPPED		1-LB. PKG.	39c
Hard Candy Balls	WORTHMORE IND. WRAPPED		12½-OZ. PKG.	29c
Taffee Rolls	BLANEY IND. WRAPPED	80	IN PKG.	49c

All prices in this ad effective through Sat., Oct. 22

AMERICA'S FOREMOST FOOD RETAILER . . . SINCE 1859
A&P Super Markets
THE GREAT ATLANTIC & PACIFIC TEA COMPANY

Phone Cable Stolen

BURLINGTON, Vt. (AP)—About 30 miles of copper wire have been stolen off telephone poles in the Burlington area. The theft was discovered when a lineman went to remove the wires, which no longer were in use.

THE BERRYS

By Carl Grubert





Will Tinsey
17723 Omira St.
Detroit, Mich.

O-Jib-Wa Bitters Made It Possible To Eat Any Food Without Indigestion

"I AM ANOTHER SATISFIED CUSTOMER OF O-JIB-WA BITTERS, AND AM GLAD TO TELL EVERYONE HOW THIS AMAZING MEDICINE HELPED ME. FRIED FOODS, CAKE, JAM OR ANY KIND OF SWEETS USED TO UPSET MY STOMACH, CAUSING GAS AND INDIGESTION. MY CHEST WOULD TIGHTEN UP AND I HAD TO TAKE SODA TO RELIEVE THE GAS. ALL I NEEDED WAS A STRAWBERRY JAM SANDWICH TO BE IN MISERY WITH A GOOD CASE OF INDIGESTION. I SUFFERED THIS WAY FOR ABOUT A YEAR, UNTIL A FRIEND OF MINE FROM BAD AXE RECOMMENDED O-JIB-WA BITTERS. I BOUGHT A BOTTLE, AND JUST THREE WEEKS LATER, I WAS COMPLETELY BETTER. THAT WAS THREE YEARS AGO, AND I HAVEN'T HAD AN ATTACK SINCE. PERSONALLY, I THINK THAT O-JIB-WA BITTERS IS THE VERY BEST STOMACH MEDICINE EVER MADE." AVAILABLE AT ALL DRUG STORES.

Jewels Worth $125,000 Stolen

2 Gunmen Force Way Into Home of Wealthy Omaha Widow

OMAHA (AP)— "They really cleaned me out," said Mrs. Margaret Kellogg today, motioning to a big bedroom safe from which two masked gunmen had taken $125,000 in jewels and $20,000 in cash.

The robbers smashed their way into the big brick home on Omaha's fashionable West Side last night while Mrs. Kellogg, 58-year-old banker's widow, and three women friends watched television upstairs.

* * *

The women said the gunmen were nervous and confused, but when they spied Mrs. Kellogg, who had come to the head of the stairs, one shouted, "She's the one we want," and dashed up.

Mrs. Kellogg retreated to her bedroom but the bandit slammed his shoulder through the door panel, jammed a pistol in Mrs. Kellogg's back and ordered her to open the big, old-fashioned safe.

The two men laid a bedspread on the floor and tossed the jewels and money into it. The jewelry included a diamond dog collar for one of Mrs. Kellogg's three pet chihuahuas.

During the confusion, one of the women, Miss Gladys Rohrs, slipped out, alerted neighbors and called police. A neighbor fired at the fleeing pair with a target pistol and police arrived shortly afterward, but the gunmen escaped safely in a waiting car driven by a third man.

3 Whooping Cranes Sighted in Refuge

AUSTWELL, Tex. (AP) — Three whooping cranes, vanguard of an expected flock, were sighted on Aransas National Wildlife Refuge yesterday by refuge manager Julian Howard.

Howard said he saw the birds, two adults and a youngster, from a refuge patrol boat just before noon. He said the young whooper was hatched last June near Great Slave Lake in northwestern Canada.

* * *

Last fall, he said, 21 adults that had flown north in the spring came back with no young. The cranes are America's tallest waterfowl and scarcest species.

Canadian wild life officials spotted six young on the nesting range this summer.

Plans Year in Sierras Living by Gun and Knife

RENO, Nev. (AP)—A 21-year-old former railroad worker says he plans to spend a year in the Sierras with nothing but his gun, a knife and a sleeping bag to help him survive.

Terming himself an "amateur scientist", Fred Smith said he wants to show a man can brave the elements in the high mountain country and return to civilization well and intact.

He said he will walk to Truckee, 35 miles to the west, then head into the area north of Donner Pass. He said he would establish a lean-to headquarters and forage for food within a 25-mile radius.

Secret Process for Whisky Seen Against Scot Law

ABERDEEN, Scotland — Locked in the vaults of a bank here is a secret formula that perhaps could revolutionize Scotch whisky making and earn millions.

It would enable the maturing of whisky in 8½ hours instead of three years, according to Tom Scott Sutherland, who developed it with the aid of two chemists. But he does not know what to do with it.

Sutherland has had his whisky, only a fortnight old, tasted by experts who identified it as three years old. But unless he can get the law changed he can do nothing with it.

Blind Now Tour River

LONDON (INS)—A whole new world for London's blind has been opened up by the inauguration of "sound-seeing" tours on the River Thames. The "voice" of London's famous river—ships' whistles, fog horns, the chugging of tugs, the clank of cranes—is giving new pleasure to hundreds who cannot actually see is picturesque reaches.

Arab-Jew Peace Seen Over Dam

River Development Plan Would Irrigate Areas in Middle East

WASHINGTON (AP) — American officials are talking hopefully again about winning Arab approval of a river development plan conceived as a means of reversing Arab-Israeli tensions.

"Prospects are very good," special envoy Eric Johnston said last night as he reported to Secretary of State Dulles on the status of the Jordan River development plan.

This attitude contrasts strongly with the gloomy picture painted in Washington last week. The assessment then was that the 120-million-dollar irrigation-dam proposal was on the verge of collapse after the Arab states, led by Lebanon and Syria, voted at Cairo to delay it for further study.

"The Arab states asked for more time and that seemed like a reasonable request," Johnston said. "After all, both Lebanon and Syria have governments which are less than two weeks old."

Johnston said he expects to hear from the Arab states "very shortly" and has "been assured" by them that last week's postponement was "not a death sentence in disguise."

Johnston made his statements to newsmen at Washingtons National Airport after returning from his fourth trip to Cairo

DON'T DELAY!



See Us for Quality Fuel and Fast, Courteous Service

- Egg or Nut Coke
- Quality Stoker Coal
- Kentucky • Pocahontas

(Egg or Nut)

M. A. BENSON CO. INC.
Lumber • Builders Supply • Fuel
Phone FE 4-2521 549 N. SAGINAW

Bazley's Thursday SUPER SPECIALS!!
78 NORTH SAGINAW STREET

Tender Beef CLUB STEAKS ... 39c lb.

This Valuable Coupon Entitles the Bearer to a 1-Lb. Limit Fresh REMUS BUTTER Good Thursday Only 49c lb. with Meat Purchase

FREE
This Bottle of SNO-BOL
The Original Liquid TOILET BOWL CLEANER
Pine Scented
Safe...Quick...Easy!

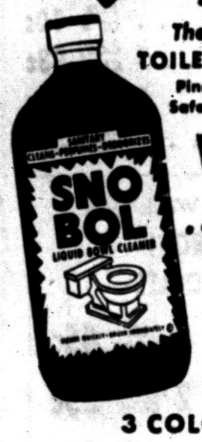

...When You Buy this New Sensational
SNO-BOL TOILET MOP
3 COLORS



Only $1.49 Complete

Won't Drip! Long Lasting! Won't Rust or Scratch!
Guaranteed to wear one year

CHURCH OF CHRIST
1196 JOSLYN AVE.
Worship Each Lord's Day Morn, 11 a.m.
Invites You to
A SERIES OF GOSPEL MEETINGS
OCT. 16th THROUGH OCT. 30th
Nightly 7:30 P. M.
With
Evangelist's Tommy and Jimmy Shaw,
Commodore, Pa.
ALTERNATING SPEAKERS
SINGING SCHOOL
Conducted by the Shaws in the Rudiments of Music
NIGHTLY 6:00 P. M.
This Singing School Is Free and Open to the Public
Paul Deems, 7175 Elizabeth Lake Road. FE 7-0226



MAKE POOLE'S YOUR HEADQUARTERS FOR FIREPLACE SCREENS and FIXTURES





ALL STYLES, SIZES and PRICES



Poole HARDWARE CO.
HARDWARE • COAL • BUILDING SUPPLIES
151 OAKLAND FE 4-1594

First Showing in Town!
PHILCO TV for 1956
with Transformer Powered Chassis! Don't Settle for Less!



Philco's full quality powerplant outvalues by a wide margin other sets that are stripped of transformers or other essential features. Every new 1956 Philco TV has this important advance which assures you of dependable, fine quality performance.

Nothing Less Gives You Maximum TV Enjoyment

$219.95 PHILCO 4136



New 21-Inch Swivelet Turns for Easy Viewing
Handsome mahogany finish with self-leveling brass feet. 21" Aluminized picture tube. Performance unmatched at its low price.

Value Scoop! New 21-Inch Console
All the features you need for fine, dependable TV enjoyment. Transformer-Powered Chassis. 21-inch Aluminized picture tube. Golden Grid Tuner. FM sound with inclined speaker panel. Built-in UHF-VHF aerial. Mahogany finish cabinet.



Classic Beauty in a 21" Console
Richly styled in mahogany finish with smart golden appointments. Transformer Powered Chassis, 21-inch Aluminized picture tube, Finger Tip Tuning. Built-in UHF-VHF aerial. Exclusive Golden Grid Tuner.

Come In Now and Get Our Huge Trade-In On Your Old TV Set!

ALWAYS LOW PRICES AND YOU STILL GET
• SERVICE • DELIVERY • CREDIT
• GUARANTEE • TRADE-IN!
Open Evenings 'Til 9 P. M.
HAMPTON ELECTRIC
Near Tel-Huron Shopping Center
825 W. Huron FE 4-2525



SEE YOUR NEAREST PONTIAC DEALER

Specialist in MOVING OFFICE EQUIPMENT
North American VAN LINES, Inc.
VOLLMAR
MOVING AND STORAGE CO.
341 N. Perry FE 5-8562
COAST TO COAST MOVING

Oh-h-h! those '56 OLDSMOBILES!



Oh-h-h! What power! New Rocket T-350 power! ... What smoothness! New Jetaway Hydra-Matic smoothness! ... What glamor! New Starfire Styling! You'll say "Oh-h-h!" for sure when you see Olds for '56!

"OH! Day" is Nov. 3 at your OLDSMOBILE Dealer's!



Newsmen Flunk Trucking Tests

Champion Drivers Give Exhibition at National Convention Site

WASHINGTON, Oct. 18 (AP) — Many motorists appear convinced that (A) any simpleton can drive a truck and (B) truck drivers are snarling savages, dedicated to scaring the rest of us off the highways.

Well, members of the American Truck Associations are in town today for the 22nd annual convention and they are working hard trying to knock down both impressions.

To answer problem (A), they invited a group of newspaper men to a parking lot, plopped them into the cabs of fancy new trucks, and let them try out as drivers.

The results of this test were inconclusive.

TERRIBLE JOCKEYS

True, the reporters proved to be terrible jockeys.

One daring Robin Hood of our typewriter set tried a test used on champion drivers. He attempted to herd his truck so that the big wheels passed through two rows of rubber balls without disturbing any on either side.

A truck driver is unhappy if, on two trips through the lane, he knocks off one. Our hero, with unerring inaccuracy, knocked them all off.

Still, does that necessarily disprove the theory that any simpleton can drive a truck?

As one newsman said, "my wife asked me, 'why are you trying to learn how to drive a truck in one afternoon, when, after 20 years, you still can't drive the family car?'"

MORE GENTLEMANLY

On (B), the experiment seemed on firmer ground. For the state champions fetched in for the so-called National Roadeo appeared far more gentlemanly than, say, a trucker who insists on staying a foot behind your rear bumper as he roars through tunnels on the Pennsylvania Turnpike.

Harry Eads of Detroit is Michigan's champion at driving with two big trailers hitched on behind. His truck-trailer is so big it's barred in most states, so national competition in this class has been dropped, but he got a free trip here anyway.

"You know," he said, "most people don't realize it, but a truck driver has a lot of valuable equipment, and he's got all that valuable merchandise, and he has to take care of it and get it over the road without hurting anybody. That's a lot of responsibility, and I always have tried hard to live up to it."

Magazine to Be Mailed

WASHINGTON (INS)—The Post Office Department has approved mail distribution of the January issue of Confidential magazine. A Federal Court ruled a week ago that the department could have the prior look at the magazine which contains alleged expose articles about well-known personalities. The matter was taken to court after federal lawyers said they had received many complaints about contents of the publication, against which libel suits are pending.

WHAT'S MY LINE?

INSTRUCTIONS: Each word is related to my work. Unscramble as few as possible to guess my line. Answer appears under arrow, reading downward.

1 DESIGN

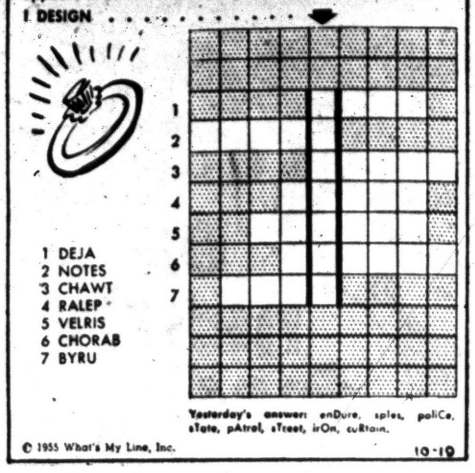

1 DEJA
2 NOTES
3 CHAWT
4 RALEP
5 VELRIS
6 CHORAB
7 BYRU

Yesterday's answer: enDure, spies, poliCe, sTate, pAtrol, sTreet, irOn, cuRtain.

© 1955 What's My Line, Inc. 10-19

Chronic Nepotism Stunts Growth of Good Business

NEW YORK (AP)—Many a businessman has looked forward to the day when he could add "& son" to the firm's name. And many a corporation executive has looked around in his organization for a job with sufficient prestige for his son-in-law.

* * *

Is that as good for the business as it is for the relative?

This very human practice of placing relatives in responsible jobs with first regard for their kinship rather than for their merit or qualification goes by the name of nepotism. It's been around a long time, in politics and business, and the name originated in church practicies of an earlier day.

RAMPANT NEPOTISM

In a family-owned business it's the family's own affair how nepotism works out. The "& son" can be a family indulgence. Quite often the son does a good job, sometimes better than Dad did.

In a publicly owned corporation, nepotism is the concern of the many stockholders as well as others in the management.

* * *

Curious as to how much nepotism there is in business in this country, the American Institute of Management, a nonprofit foundation, studied the directorates and executives rosters of 23,000 companies. It found nepotism in about 12,000.

STUNTS MANY FIRMS

Stressing that many such corporations are excellently managed, the institute nevertheless points out that "chronic nepotism has caused the failure of many enterprises and companies, stunted the growth of many others, delayed and hampered still others."

Trouble can arise within the corporation, the institute holds, because the choice of relatives for top positions more or leass defeats any program of executive development. Also it breeds jealousy. Other executives see little chance for advancement. Sometimes it leads to struggles for control.

There is the steep federal and state inheritance tax. This often keeps the chief owner of a large company from passing control to his children, or leaving them as much of an estate in other forms as he would like.

So he tries to see that they inherit top positions, even if the tax collector gets most of the proceeds of the stock holdings.

Seeks Red Spy Ring

WASHINGTON (INS) — Senate Internal Security Chairman James O. Eastland (D-Miss), says his investigators are trying to unmask the operations of a new secret Red spy ring in the U.S. appearing on a network broadcast, he declined to spell out details but confirmed his belief that hidden Communist espionage cells are still operating in the country.

Chile Diplomat Dies in Capital Hospital

WASHINGTON (AP)—Dr. Carlos Davila, secretary general of the Organization of American States, died early today.

* * *

The 68-year-old Chilean statesman-writer had been seriously ill since last June when he underwent an operation for a kidney ailment. A heart attack last Sunday hastened his death.

The operation disclosed that Dr. Davila suffered from cancer. But he refused to give up and did much of his work almost to the end of his colorful career.

The OAS is an organization of the 21 American republics.

An OAS representative said the body will be flown to Chile for burial.

* * *

Dr. Davila served briefly in 1932 as provisional president of Chile, and from 1927 to 1931 was Chilean ambassador to the United States. He had lived in this country most of the time since 1933, serving as correspondent for a number of leading South American newspapers. He had been active also in United Nations affairs.

We Service All Makes of Oil & Gas
Heating Systems
We Feature the
Williamson Furnaces
All Work Guaranteed
Free Estimates
L & R HEATING
Engineers
228 Oakland Ave. FE 5-6623

"Let's Take a Trip"



Don't be tied down during your retirement years for lack of funds. Build up a supplemental retirement fund NOW by saving at PONTIAC FEDERAL.

It's easy to save with us ... save by mail. It's profitable ... current rate is 2% per annum. It's safe ... each account insured up to $10,000. Some see us.

EARN 2% Rate of Dividend

Pontiac Federal Savings and Loan Association

Branch Main St. Rochester | Home Office 761 W. Huron | Branch 16 E. Lawrence

Florida Calling



JR. CHAMBER OF COMMERCE OF INVERNESS TO INCREASE ITS POPULATION SPONSORS

Inverness Highlands
a New Suburb of Inverness
with LARGE PRIVATE LAKE Sandy Beach

FAR ENOUGH SOUTH TO INSURE SEMI-TROPICAL VEGETATION
FAR ENOUGH NORTH TO INSURE A TEMPERATE CLIMATE!

Grow oranges, grapefruit, other fruits and vegetables in your backyard here. When you're ready we'll build home for you from $5,000 with $5,000 Homestead Tax exemption. No state personal and no state inheritance taxes.

17 Mile Long Lake Tsala Apopka Close By

LOTS each $100.

$10 Down, $2.50 per lot Monthly
All Lots Minutes From Lake
Roads at Every Homesite
Street Signs at Every Corner
NO LESS THAN 4 LOTS, NO MORE THAN 8 LOTS TO A PURCHASER

Free, One Year Paid Membership in Junior Chamber of Commerce

ONLY 5 MINUTES TO CHURCHES, SHOPPING, SCHOOLS & MOVIES

Perfect location for retirement
Come to enjoy hobbies
Sports, fishing, boating, hunting

LIVING COSTS ARE VERY, VERY LOW

Climate you have longed for
Come here to raise a family
Over 60 ft. above sea level

Free Guarantee Title Policy
30 Day Money-back Guarantee
Free Exchange Privileges
Free Warranty Deed
Average Temperature 70°

40 minutes to Ocala
50 minutes to Silver Spr.
30 minutes to Rainbow Spr.
2 hours to Daytona Beach
1½ hours to Orlando
1½ hours to Tampa
2½ hours to Sarasota

Mail Coupon Today
Citrus County Land Bureau, Inc.
Inverness, Florida P-PM
Please send me FREE COLORED BROCHURE telling me the full story about Inverness Highlands with no obligation upon me, whatsoever.
Name
Street
City Zone State

BLUE CHIP GMC TRUCKS
Your key to Blue Chip value

Why pay more for less?

Did you know that the new Blue Chip GMC—acknowledged leader in modern features—in smart styling—*can now be bought for less* than many competitive trucks—due to recent price increases in the industry? Take advantage of GMC's present prices today. You'll get Blue Chip GMC quality at the greatest bargain in history.

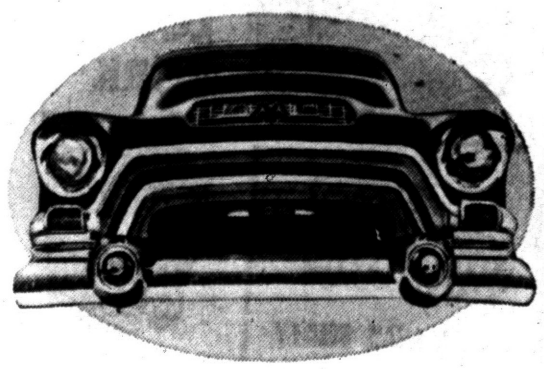

Here's what Blue Chip GMC quality means...

The original panoramic windshield for better visibility, greater safety—first on GMC.

Hydra-Matic Drive*—4-speed, 8-speed and Twin Hydra-Matic models to end all clutch replacement, slash shock-loading damage, cut road time without increasing road speeds.

Peak efficiency engines—6, V8 and Diesel horsepower that have made economy records in all fields of work.

Extra-heavy, top-rated front and rear axles.

Boulevard styling that makes every Blue Chip GMC a prestige-builder for its owner.

Greater stamina—the extra-wear features of Blue Chip GMC construction for more years of lowest-cost service.

Higher trade-in value—the advanced engineering of America's most modern trucks commands a higher trade-in value than their outmoded rivals.

*Hydra-Matic standard on many models; optional at extra cost on some others

See us, too, for Triple-Checked used trucks

WILSON GMC CO.
675 Oakland Ave., Corner Oakland and Cass Pontiac, Michigan

ALWAYS THE BEST FOR LESS at

TOM'S

NORTHWOOD MARKETS

888
ORCHARD LAKE ROAD
1 BLOCK EAST OF TELEGRAPH

OPEN DAILY 9 A.M. 'Til 9 P.M.
OPEN SUN. 9 A.M. 'TIL 5 P.M.

We Reserve the Right to Limit Quantities

DEPEND on TOM'S for BIG, BIG FOOD BARGAINS!

HUSKY SAVINGS on hearty foods

SALE STARTS: WED., OCT. 19 thru TUES., OCTOBER 25, 1955

FILL UP YOUR *Shopping Cart* WITH BETTER FOODS FOR LESS AT TOM'S!



MAXWELL HOUSE or HILL BROS. COFFEE 83c



Drip or Regular Grind
1-LB. VAC. CAN

MAXWELL HOUSE Instant COFFEE 6 OZ. JAR $1.49

SPRY PURE VEGETABLE SHORTENING



3 LB. CAN 69c

NORTHERN Twice Softened **Toilet Tissue** 6 ROLLS 39c

LIBBY'S Quality TOMATO JUICE 16 OZ. CAN 25c

BREAST O' CHICKEN TUNA FISH CHUNK STYLE CAN 29c

LIBBY'S Sliced PEACHES LGE. 2½ CAN 29c

½ PRICE SALE! KEYKO MARGARINE Buy 1-Lb. Carton at 26c Get another at ½ Price. YOU GET 2 1-Lb. Ctns. 39c

MEDIUM GRADE A **EGGS** Doz. in Ctn. 45c

WISCONSIN LONGHORN **CHEESE** LB. 49c

Fresh or Smoked Braunschweiger **LIVER SAUSAGE** 49c lb.

Grade 1 Large **BOLOGNA** By Slice or Piece 39c lb.

BIG SAVINGS ON FRESH LEAN TENDER TASTY

PORK LOINS FLAVORFUL 7-RIB CUTS 29c lb.



LOIN CUTS With the Tenderloin 49c Lb.
PORK CHOPS Center Cut 69c Lb.



SMALL LEAN MEATY **FRESH SPARE RIBS** Delicious Barbecued 39c lb.



PETERS Ready to Eat **SMOKED PICNICS** 29c lb.



GOV'T GRADED U.S. Choice Standing **RIB ROAST OF BEEF** 49c lb.

STRICTLY FRESH AND LEAN **GROUND BEEF** LB. ....35c 2 Lbs. 69c 3 LBS. 99c



HEINZ Pure Tomato KETCHUP 14 OZ. BOTTLE 19c

GRAPE JUICE PAW PAW 24 OZ. BOTTLE 29c
GLIM FOR BRIGHTER DISHES 5c OFF SALE! CAN 30c



FARM CREST Frozen FRUIT PIES • APPLE • PEACH • CHERRY • BLUEBERRY • LARGE 24 OZ. FAMILY SIZE 49c ea.

SNOW CROP Frozen **GREEN PEAS** 10 Oz. Pkgs. 5 PKGS. $1

SNOW CROP Frozen **Fr. Fried Potatoes** 6 9 Oz. Pkgs. $1



FANCY GOLDEN RIPE **BANANAS** 2 LBS. 29c



DENNIS **CHICKEN BROTH** 47 OZ. CAN 33c

BELL GIANT SIZE **RIPE OLIVES** NO. 1 TALL CAN 29c

CROWN KOSHER STYLE **DILL PICKLES** QT. JAR 29c

PILLSBURY'S ½ PRICE SALE! **PIE CRUST MIX** Regular or New Stick Form 2 PKGS. 27c

HUNT'S WHOLE UNPEELED **APRICOTS** LGE. 2½ CAN 23c



DIXIE Homogenized **SALAD DRESSING** QT. JAR 33c



COMSTOCK Brand Sliced **PIE APPLES** NO. 2 CAN 23c

FEDERAL'S

OPEN MON., FRI., SAT. NIGHTS to 9



New! Designed for '55 fashions!

intermezzo

by Maiden Form

2.50

Excellent underline compliments new fall silhouette—gives you higher, more softly rounded curves, yet firm control. Perfect fit and uplift. Delicate nylon lace and cotton. Rose, white only. A-cup in sizes 32 to 36; B-cup in 32 to 40; C-cup in 32 to 42. Buy now!

Seamless for comfort and control!

Silf Skin Panty Girdle

5.00

The marvelous panty girdle shaped of one continuous strand of yarn. Fits like your own skin! Follows every body movement! Bias knit actually changes direction to follow and firm each contour. Exclusive Silf-skin patented seamless crotch. White only in sizes S-M-L. Try it on at Federal's!

SHOP WITH FEDERAL'S CREDIT PURCHASE COUPONS. BUY NOW, PAY LATER!

Blue Bird Sale

COMMENDED BY THE CHILDREN'S SERVICE BUREAU OF PARENTS' MAGAZINE

Official Disneyland

Children's BLUE BIRD SADDLE OXFORDS

3.88

DIRECT FROM DISNEYLAND—young America's favorite footwear! White with black or brown saddle oxfords. Here is Blue Bird quality that means comfort, wear and foot health. 8½-12; 12½-3. Hurry to Federal's and save!



THE EXCLUSIVE Disneyland CHILDREN'S SHOE

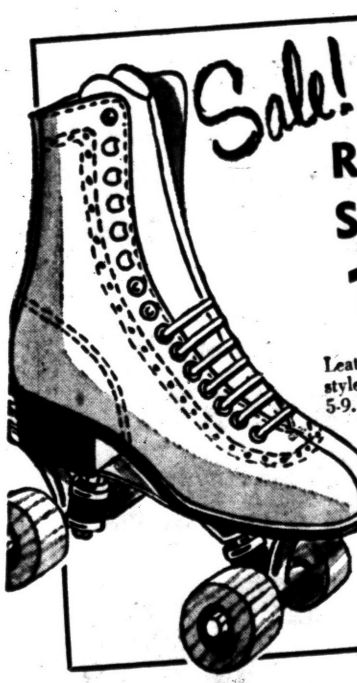

Sale! Men's, Women's ROLLER SKATES

11.95

Leather uppers in smart style! Women's in white, 5-9. Men's in black, 6-12.

- Elk uppers
- Nylon sewn
- Maple wheels
- Foam rubber padded tongue
- Women's, 5-9
- Men's, 6-12



Guaranteed by Good Housekeeping

Sale

New savings, new comfort!

Moc Toe Casuals

Sturdy, popular, go-everywhere leather casuals with high wedge heel, cushion crepe sole. Brown, black and red. In sizes 4 to 9.

4.88

LACK CASH? BUY ALL YOUR NEEDS WITH FEDERAL'S PURCHASE COUPON CREDIT!

Don't be stopped by lack of cash! Open a convenient credit account at Federal's and shop in any department with handy Purchase Coupons! Buy all your needs now at Federal's low prices . . . pay for them later on easy terms arranged to fit your budget!



The world famous fleece . . . now in fabulous colors!

St. Marys

FROSTY FLEECE IN COATS - COAT SETS

by RAINBOW

24.95 and 29.95

The same wonderful, long-wearing fleece fabric that you've known for years and years! NOW at Federal's, at a new low price. Styled to please tots, girls, subteens—tailored to please Mom. Now in gorgeous new colors. See them now!

Girls' coats, 8-14. 24.95

Tots' coat set, 4-6x. 24.95

Sizes 2-4 coat sets..... 24.95

Sizes 4-6x coat sets.... 24.95

Sizes 7-10 coat sets.... 29.95

Sizes 7-14 coats 24.95

Sizes 10-14 subteen coats 29.95

St. Marys

PURE WOOL FROSTY FLEECE

FEDERAL dept. stores

SAGINAW AT WARREN, PONTIAC

OPEN MON., FRI., SAT. NIGHTS TO 9

Cool Turtle Advertises

JERSEYVILLE, Ill. (AP) — Fred Herold, assistant cashier of the State Bank, reports the unusual behavior of a "mud turtle." The voiceless terrapin has been living in the alley at the rear of the bank building where the "water tower" of the bank's cooling system is stationed. During hot weather it's the coolest spot in town, and the turtle is advertising it no end.

If the average reader took a step for each movement of the eyes made in an eight-hour day of reading, he'd walk 33 miles, according to the Better Vision Institute.

Snakes Choose Firemen

BUTTE, Mont. (AP) — A forest fire fighting crew was forced to suspend operations by rattlesnakes slithering through the darkness to escape hot rock nests near Divide, Mont. The snakes were so thick it was just too dangerous to go on fighting the 2½ acre Deer Lodge National Forest fire, reported Ranger Merle Hofferber.

North Carolina State College experts estimate it would cost 42 cents today to buy almost any other foods that would give the same nourishment as a quart of milk.

Slats Aid Eire Railway

DUBLIN, Eire — Traveling on broad wooden slats, tractors have helped lay 35 miles of narrow gauge railway track across large peat bogs near Boora, Eire. Laying track on the peat-bearing area was a major engineering feat for tractors had to travel on ground too soft for a man to walk over. Eire hopes to develop 1,000,000 tons a year of milled peat there.

Matchbook Hobbyists

KANSAS CITY — An estimated million persons in the United States collect matchbooks as a hobby.

Pays Himself $11.50 Fine

TEMPLE, Tex. (AP) — Justice A. E. Son Warren paid himself an $11.50 fine for driving on the wrong side of the highway. He said his mind was on a fishing trip and figured motorists who blew their horns and waved as they passed "were just friendly folks" — so he waved back at them.

Neisner's
42 N. Saginaw St.

The Finest GIFT STAMPS and the LOWEST Everyday PRICES

GET BOTH at all





VELVET Homogenized PEANUT BUTTER
Fresh! Pure! Delicious!
10-oz. Plain Reusable Tumbler 29c

FOR GRIDDLE CAKES and WAFFLES GOLDEN MIX 20-oz. Pkg. 24c
VERMONT MAID Maple Flavor PANCAKE SYRUP 12-oz. Bottle 33c
NORWEGIAN BEAUTY Imported COCKTAIL SHRIMP Can 39c
CREAMETTES MACARONI or Spaghetti 2 8-oz. Pkgs. 27c
MOST DIGESTIBLE SHORTENING YOU CAN BUY SWIFT'NING SWIFT'S SHORTENING 3-lb. Can 77c

BIG BEAR or WRIGLEY Del Crest Coffee Fresh Ground 1-lb. Bag 75c
KRAFT'S NEW Italian Style Dressing 6-oz. Bottle 29c
KRAFT'S — For Frying - Baking All Purpose Oil Pt. Bottle 35c Qt. Bottle 69c
SHUR-GOOD Almond Delite Cookies 14-oz. Pkg. 33c
SHEDD'S Ezy French Dressing 8-oz. Bottle 21c
SITRUS or VANITY FAIR Facial Tissues 400 Count Packages 2 for 39c



GOLD MEDAL "Kitchen Tested" FLOUR 25-lb. Bag 1.95

ENTER TODAY!
YOUR FAVORITE APPLE RECIPE MAY WIN ONE OF THESE DESIRABLE PRIZES!
PRIZES FOR WOMEN: 1st: Creata COOKER; 2nd: Beautyware 6-pc. CANISTER SET; 3rd: Seth Thomas WALL CLOCK
PRIZES FOR MEN: 1st: Whirlaway SPINNING ROD; 2nd: Kamp Kook GASOLINE STOVE; 3rd: Poloron COLA COOLER
PRIZES FOR CHILDREN: 1st: Motorola PIXIE RADIO; 2nd: Live PARAKEET; 3rd: KODAK, Brownie Flash Outfit
Entries Will Be Judged by "The Lady of Charm"
Get FREE Entry Blanks at Wrigley's Big Bear Mkts.



Stokely's or Cypress Gardens GRAPEFRUIT JUICE or Stokely's Finest TOMATO JUICE 4 46 oz. Can 1.00

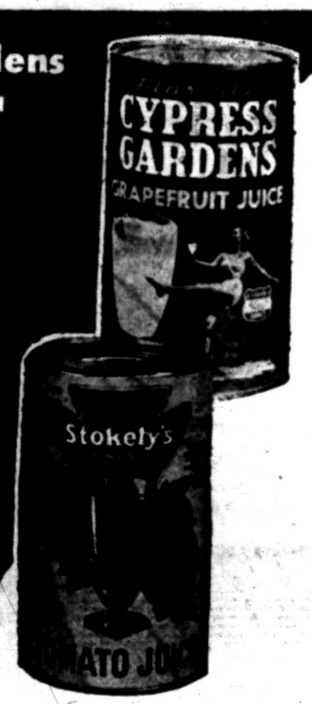

STAR-KIST CHUNK STYLE TUNA



For Salads or Sandwiches 4 Cans 1.00

STOKELY'S Finest FRUIT COCKTAIL No. 2½ Cans 3 for $1.00
HORMEL'S—With Beans CHILI CON CARNE 16-oz. Cans 2 for 49c
AMERICA'S FAVORITE—MEAL FOR 4 DINTY MOORE BEEF STEW 24-oz. Can 39c
SUN MAID CALIFORNIA SEEDLESS RAISINS 2-lb. Cello 39c
PIE MASTER PUMPKIN PIE MIX No. 2 Can 19c
FLAVOR-KIST Sugar and Oatmeal Cookies HALLOWEEN PACK with FREE NOISEMAKER All for 59c

U.S. No. 1 Golden PUERTO RICAN YAMS
Rich in Flavor and Nutrition — Try these Delicious Golden Moist Yams with Ham featured in our Meat Dept.
5c lb.

7 Luscious Flavors ROYAL Gelatin DESSERTS Your Choice Pkg. 5c

Fresh Tomatoes California Outdoor Grown 14-oz. Cello Pkg. 19c
Kool Sip Apple Cider Wrigley's 100% Pure Gal. Jug 69c
Fresh Fruit Salad Daily Maid All Fresh Fruit Pint 49c
Imported Pitted Dates Fancy—New Crop! 1-Lb. Cello Pkg. 39c



California Mountain BARTLETT PEARS 2 Lbs. 39c

STOKELY'S Finest Fresh Frozen POT PIES
Choice of... • CHICKEN • BEEF • TUNA • TURKEY
5 8-oz. Pies 1.00

These Prices Effective Thru. Sat., Oct. 22. We Reserve the Right to Limit Quantities

Apple Blossom Flavor Sealtest Ice Cream. ½ Gal. 99c
TOP FROST Frozen Apple Pies APPLE or CHERRY —8 Inch Family Size 49c
FRESH FROZEN, All Beef Peter Pan Burgers 11¾-oz. Pkg. of 4 49c

Wrigleys BIG BEAR GOLD BELL 10 GIFT STAMP

Triplets Close Debate

PITTSBURGH, Pa. (AP) — Like most expectant parents, Mr. and Mrs. Chester Tempalski pondered on the name they would select.

Finally, they decided if it was a boy they'd name him Michael, Matthew or John.

They used all three names as Mrs. Tempalski gave birth to triplet sons on Labor Day.

One Los Angeles supermarket has plans to install several thousand safety-deposit boxes I like those in banks — and rent them to customers.

Hail Kept From Temple

Tibetans abominate hail as the mischief of devils and believe that it must not strike the holy buildings of Lhasa, long the city of the Dalai Lamas. The government hires magicians to prevent such disaster and punishes them if they fail, the National Geographic Society reports.

The rhinoceros does not have true horns, but masses of congealed, or matted, hair worn smooth by constant rubbing so as to resemble bone.

Timber Yield Sets Mark

WASHINGTON — The Agriculture Department reports that the timber harvest from national forests during the 1955 fiscal year was the highest on record—6,328,229,000 board feet, compared with 5,365,113,000 board feet in fiscal 1954. The 1955 timber cut was valued at $70,760,440, compared with $65,407,400 in 1954.

More than two-thirds of American households own one motor vehicle, and about 8 per cent own two or more, according to industrial surveys.

Some Days It Pays Off to Keep Careful Silence

PORT ARTHUR, Tex. (AP)—When cops picked up a man in a tavern, Selina Booker wanted to know how come.

He's carrying a pistol, she was told.

"Why, I carry a pistol myself in my purse," said Selina.

She went along to jail too, on a disturbing the peace by packing a pistol charge.

Since the beginning of the Korean War, the United States has made $1,618,736,000 worth of military purchases in Japan.

WRIGLEYS BIG BEAR Markets

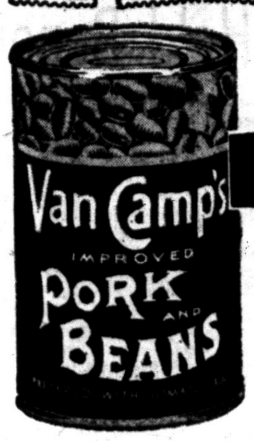

VAN CAMP'S PORK & BEANS
1-Lb. Can 10c



Musselman's Pie Filling	Choice of Peach or Cherry	2 No. 2 Cans	39c
Real Prune Prune Juice	With RealLemon Juice Added	24-Ounce Bottle	19c
Libby's Pumpkin for Pies	New 1955 Pack Just In!	2 No. 2½ Cans	35c
Durkee's Pumpkin Pie Spice		1⅞-oz. Can	21c
Kool Krisp Dill Pickles	Polish or Kosher	Half Gal. Jar	49c

DOMINO SUGAR
· OLD FASHIONED BROWN
· YELLOW
· CONFECTIONERS
Your Choice 1 lb. Pkg. 10c





Michigan Mild Store Cheese
PINCONNING
For Sandwiches, Snacks, Cold Plates or Served With Pie 45c lb

RATH'S Black Hawk or WILSON'S Certified Sugar Cured
Smoked HAMS
Try One for a Perfect Family Dinner! Cut from 12 to 16 Lb. Avg. Hams—
Butt Portion, lb. 55c
Full Shank Half 43c lb.

Ground Beef	Lean and Freshly Ground for Meat Loaf or Hamburgers	lb.	39c
Boiling Beef	Lean, Tender Plate Beef for Boiling or Braising	lb.	15c
Sliced Bacon	HYGRADE'S Honeybrand with Sweet'-nized Flavor	lb.	55c
Sliced Bologna	GLENDALE or PESCHKE Mich. Grade "1"	1-Lb. Pkg.	39c
Shrimp-Fancy	Medium Size for Salads or Frying	lb.	49c
Blue Pickerel Fillets	Fresh Lake Erie Boneless Pan Ready	lb.	53c



Tender Young Nourishing PORK LOIN ROAST
First 7-Rib Cut From 10-12 Lb. Avg. Selected Lean Loins
33c lb.

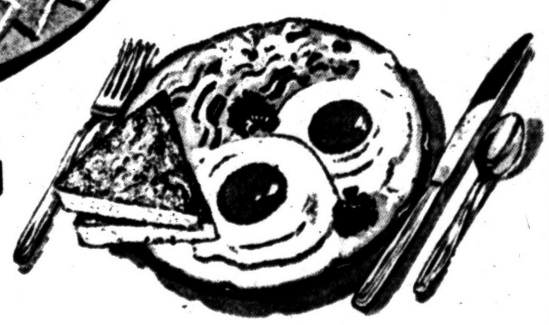

Grade "A" All White Strictly Fresh Med. Size
EGGS
Doz. in Ctn. 49c

HOLLYBROOK PURE CREAMERY BUTTER	Double Wrapped 1-lb. Print		61c
WISCONSIN BRICK or MUENSTER CHEESE	Piece or Sliced, Lb.		49c
KRAFT'S ASSORTED CHEESE LINKS	6-oz. Each		25c
WISCONSIN RINDLESS SWISS CHEESE	Piece or Sliced, Lb.		65c



Naturally Tender TABLE TRIMMED 7 inch STANDING RIB ROAST OF BEEF
U.S. Graded Choice 69c lb.

These Prices Effective thru Saturday, Oct. 22. We Reserve the Right to Limit Quantities.

Wrigleys BIG BEAR

Walled Lake Asks $750,000

Planning New Construction

Board Also Sells Bonds Amounting to $275,000 at Meeting

WALLED LAKE—The Board of Education here proposed a $750,000 bond issue for school construction at a special meeting Monday night.

The program planned would cost $850,000 over the next three years and would require a $750,000 bond issue to supplement $100,000 already on hand. This program would provide classrooms and facilities for an increase of 1,000 pupils in the elementary schools.

Past experience, plus enrollment projections, indicates to officials that an increase of 1,000 elementary pupils by 1958 is a comservative estimate.

If the program is approved by Walled Lake School district citizens, the bonds would be sold at intervals during the three year period. This would permit the Board of Education to finance the construction as needs develop.

The balance of the $825,000 bond issue, voted Nov. 29, 1954, amounting to $275,000 was sold at this meeting. Low bidder was Braun, Bosworth and Co. at an average interest rate of 3.2684 per cent. The proceeds of this sale will be used to complete present construction payments.

Abandoned Cemetery Is Concern of Southfield

By NANCE BELLEFLEUR
Press Correspondent

SOUTHFIELD—For the past 18 months, Southfield officials have been trying to find out who really owns an abandoned cemetery situated at Eight Mile and Shiawassee Roads.

* * *

Known as "Bodin Cemetery" and believed originally to have contained 22 graves of early Southfield and Detroit families, of which only six tombstones remain, it is a scene of desolation and neglect.

Tangled underbrush and weeds cover the overturned tombstones, and rusty tin cans dot the little graveyard.

One tombstone, barely legible, carries the inscription "Baby Son of John M. and Lottie C. Bodin, Oct. 4, 1886." Another is inscribed "Charles C. Rogers."

Supervisor Eugene Swem said recently that he fears Southfield's rapid development will over-run the property and lead to desecration of the graves.

As far as Southfield officials can make out, the cemetery was a private plot owned by early farmers in the region.

Swem said that "Because the cemetery was exempted when title to the rest of the land was transferred, it is almost impossible to trace ownership of the cemetery.

The township is unable to take action to vacate the cemetery and have the bodies removed to a more suitable resting place, said Swem, because it does not own the property.

Officials are now debating taking the matter to court to have the title cleared.

* * *

It would then be up to Southfield authorities to remove the bodies to another resting place.

Entre Nous to Install New Officers Friday

SOUTH LYON—Open Installation of officers of Entre Nous Chapter, OES will be held Friday evening in the Masonic Temple.

The following officers will be installed: worthy matron, Lois Burger; worthy patron, Frank Gready; associate matron, Lucille Dowsett; associate patron, William Dowsett; secretary, Grace Gardner; treasurer, Hilda Bennett; conductress, Kathrine Slauter; associate conductress, Dorothy Max.

Other officers are: Ada, Patricia Schitters; Ruth, Barbara Roby; Esther, Gertrude Duncan; Martha, Betty Alber; Electa, Ruth Gready; sentinel, Clint White; organist, Gertrude Kish.

Mrs. Frank Gready will be installing officer.

Make Bake Sale Plans

DRAYTON PLAINS—Plans for a bake sale will be made when the Blue Star Mothers meet tomorrow at 8 p.m. in the auditorium of the school. The sale is to be held at 12:30 p.m., Oct. 25, at Dixie Recreation.

Parents Will Take Place of Students

WATERFORD TOWNSHIP—Parents will be students when the high school PTSA meets tonight at 7:30. Sons and daughters will take their mothers and fathers to their classrooms for 10-minute sessions where they will be briefed on high school subjects.

* * *

The high school choir will present several selections when the members meet in the auditorium before "school" begins.

India produced 70 to 80 per cent of the world's supply of mica — about 54,888,000 pounds a year.

Romeo Group Slates Artists

Special Guests Will Demonstrate Talents for Club

ROMEO—Two top-notch Detroit commercial artists will be featured at Thursday night's meeting of the Elementary Schools Club of Romeo, at the South School.

* * *

Karl Larsen will draw caricatures and profiles, using members of the club as his subjects.

The other special guest, George Worth, will demonstrate layout techniques. He will do some actual sketching to illustrate the problems involved in carrying out an idea in the field of commercial art.

Following a short business meeting scheduled to begin at 8 p.m., a speaker representing the Community Hospital Foundation will address the group briefly concerning the need for a new hospital in the area.

Refreshments will be served after the program by the sixth grade room mothers. Girl Scouts will act as baby sitters.

* * *

Interested residents of the school district in addition to club members will be welcome.

County Agents Meet October 24 at MSU

All the county agriultural agents, home demonstration agents and 4-H Club agents in Michigan will attend their annual conference at Michigan State University next week.

The yearly meeting for personnel of the Michigan Cooperative Extension Service will be held from Monday through Thursday, Oct. 24-27.

The county extension agents will confer with the state staff at MSU and exchange ideas on doing a better job of serving Michigan people.

Leonard Woman's Club Elects New Officers

LEONARD—New officers of the Leonard Woman's Club are: President, Mrs. Stella Church; vice president, Mrs. Shirley Patterson; secretary, Mrs. Mabel Ousnamer, and treasurer, Mrs. Ethel Kiger.

* * *

A 1 o'clock luncheon is planned for the Oct. 27 meeting at the home of Mrs. Viola Blum.

Dinner Marks Golden Wedding at Imlay City

IMLAY CITY—Mr. and Mrs. Carl Kempf celebrated their fiftieth wedding anniversary and Mrs. Kempf's birthday, Sunday, with a dinner at the Homestead Restaurant.

The couple's children and their families were present, including nine grandchildren.

Mr. Kempf has been in the shoe business here for more than fifty years.

4-H Club Holds Annual Show

Crop Exhibits, Awards Featured at Wednesday Luncheon

The Oakland County 4-H Club held it's annual Club Crop Show at the Waldron Hotel yesterday afternoon under the sponsorship of the Pontiac Kiwanis Club.

Crop exhibits and presentations of awards featured the luncheon given by the Kiwanians.

In the potato crop awards, Roger Voorheis, of White Lake, won first place and the $10 accompanying it; Robert Middleton, of Lake Orion, placed second and received $7.50; and Calvin Voorheis, of White Lake, won third place and $5.00.

Middleton was chosen to represent Oakland county at the grand finals in Chicago next February, since both of the Voorheis brothers had previously made the trip and thus became ineligible.

In the fruit class, Robert Middleton, Lake Orion, placed first in both the apples and pear division.

The corn crop class had nine 'A' award winners. They were Walter Cudnohsky, of Lake Orion; Larry Middleton, Lake Orion; Glenn Marble, White Lake; Jane Booth, Rochester; Eddie Keiser, Milford; Stuart Hutchins, Rochester; Edward Vanderhoof, White Lake; R. D. Perry, Oxford and Earle Perry, of Clarkston.

In the grain class, the oats award winners were Stanley Owens, Holly; Dick Scramlin, Holly; Larry Scramlin, Holly; and Stuart Hutchins, Rochester. The wheat awards went to Raymond Glynn, White Lake; Dick Scramlin and Larry Scramlin, both of Holly; and Jim Ogden, Holly.

* * *

After awards and presentations were made, the club members attended a local movie.



TOASTMASTERS' NEW PRESIDENT

Waterford Toastmasters Hold Banquet

WATERFORD TOWNSHIP — At an annual banquet held in the Community Activities Building Tuesday evening, the Waterford Toastmasters Club installed its newly elected slate of officers.

Retiring President George A. Luenberger presented the gavel to Ed Chandler of 4431 Parnell St., Clarkston, who will take over the reins for the next 12 months.

President Chandler introduced his team for 1956: Jerry Mejeur is education vice president; Jerry White is administrative vice president; Del Wright, secretary; Lewis Long, treasurer, and Howard Fougner is sergeant-at-arms.

Lowell Stuckman of 1095 James K. Blvd. gave a talk on "Consider the Husband," a plea to the wives present. Elmer Lepp spoke on "Middleground or Battleground."

Celebrating the thirty-first birthday of the first Toastmasters Club in Santa Ana, Calif., it was noted that there are now over 2,000 such clubs throughout the world. Pontiac, having both a Pontiac Y Toastmasters club and a Pontiac Toastmistress club, assisted the formation of the new Waterford Club just one year ago this month.

With an active membership of 21 and a constitutional limit of 30 members, the Waterford Toastmasters Club meets each Thursday evening inviting men who are interested in character development through speech development to contact President Ed Chandler, ORlando 3-4492.

In above picture, retiring president George Luenberger, (right) hands the gavel to new president, Edward Chandler.

Reception Held for Newlyweds to Live in Dryden

DRYDEN—More than 100 relatives and friends attended the recent wedding reception for Mr. and Mrs. Daniel McMullen at Forest Hill.

Mrs. McMullen is the daughter of Mr. and Mrs. Harry Clement of Ann Arbor and Daniel is the son of Mrs. Leota Chisholm of Dryden. The pair were married Oct. 8 in Lexington.

Mr. and Mrs. McMullen will make their home in Dryden.

Council Will Check Holly Water Service

HOLLY—On account of a substantial decrease in the revenue received by the village water department, the council is making a check on the service, and an increase in the rate may be necessary.

The decrease has accumulated over a period of increased pumpage, and an effort is being made to discover the leaks.

Start Scout Training

FOUR TOWNS — A Cub Scout training course starts at 7:30 tonight in Stringham School. Anyone interested should take advantage of the course.

Finance Commission Okays Borrowing

LANSING—Public borrowings approved today by the State Municipal Finance Commission included the following school districts.

Oakland County: Royal Oak and Troy Townships School District No. 11 fractional, $30,000 capital improvement tax notes to buy sites.

Extension Club Names New Officers at Meet

LEONARD—Two Towns Extension Club has elected the following new officers:

Mrs. John Jarrett will lead the group; assistant leader, Mrs. Harold Rowley; chairman, Mrs. Melvin Thorman; secretary-treasurer, Mrs. John Sutherby and publicity, Mrs. Herman Weigold Sr.

The next meeting is set for Nov. 8 with the "Christmas Workshop" discussion planned.



MR. AND MRS. H AROLD J. HOUSE

House-McGoughey Rite Performed at Waterford

ORTONVILLE—The Waterford Community Church was the scene of the Saturday marriage of Joan McGoughey, daughter of Mr. and Mrs. Rufus McGoughey, 335 Ball St., and Harold J. House, son of Mr. and Mrs. Harold L. House, 1818 M-15, Ortonville.

* * *

A floor-length gown of imported lace and pleated tulle over satin was chosen by the bride for her wedding. The fitted bodice had a V neckline edged in iridescent sequins. The fingertip veil of lace was held in place by a pearl and sequin cap. Joan carried white roses and baby mums on a white Bible.

Sister of the groom, Mrs. Delores Heathman, of Pontiac, served as matron of honor. Jeanett Ferdon and Judy House were bridesmaids while Sandra House was flower girl. James Heathman of Pontiac was best man and William Engle and Edward Sornig seated the 250 guests.

After a reception in the VFW Hall in Drayton Plains, the new Mr. and Mrs. House left for a wedding trip to South Carolina. On their return they will reside at 7120 Andersonville Rd., Clarkston.

Optimist Club to Meet

SOUTHFIELD — The Southfield Optimist Club will meet at 6:30 p.m. Thursday at Fruitridge Inn, 13 Mile Road at Southfield Road. Harold Schone, Oak Park City Manager will be guest speaker. His topic will be "My Job as a City Manager."

The Belgian Congo is larger than the part of the United States lying east of the Mississippi River.

Will Study Mental Health

MACOMB—The Macomb County Citizens' Committee for Pontiac State Hospital will hold its first meeting at 8:00 p.m. Thursday at the Civic Center, 65 East Broadway, Mt. Clemens. Dr. George H. Reye, staff psychiatrist at the Pontiac State Hospital and State Representative George Steeh will be the key speakers.

The Citizens' Committee originated because many Macomb County friends and relatives of present and former patients at Pontiac State Hospital wanted to associate in an effort to learn all they could about mental illness. By learning they could then educate their own communities in a better understanding of the problems confronting the mentally ill. The group will also promote fund raising projects to provide recreational and associated facilities which will be of benefit and aid in the recovery of patients at the Pontiac State Hospital.

Pontiac State Hospital has a patient population of 3300 and services a ten-county area which includes Macomb County. The average Macomb County population at the hospital is around 300 patients. The original citizens interested in forming this committee were aware that no such organization was in existence in any of the ten counties sending patients to the Pontiac State Hospital. They felt it their duty and responsibility to pioneer such a dedicated effort whose purpose would be removing stigmas, prejudices, and misconceptions associated with mental illness.

By such an association it was believed that they could do things for the hospital patients and also educate their communities to be more understanding and accepting of the patient who has recovered and is ready to once again become a contributing member of his community.

The Citizens' Committee recognizes mental illness as a disease which can be treated, just as tuberculosis, cancer and other such diseases.

The temporary officers of the group are: Ray Callens, chairman, Mrs. Vernon Kerwin, secretary, and Lawrence Steeh, treasurer. Other members of the organizing committee are Mr. and Mrs. Leon Kandt, Mrs. Alfred Beck, Mr. and Mrs. Lawrence Martell and Mrs. Mary Garman, Ted A. Panaretos, psychiatric case work supervisor at Pontiac State Hospital, will act as consultant to the group.

* * *

The Macomb County Citizens' Committee for Pontiac State Hospital extends an invitation to all persons interested in mental health to attend the meetings. Mrs. Vernon Kerwin, secretary to the group, can be reached by card or letter at P. O. Box 266, Mt. Clemens, Michigan.

County Calendar

North Branch

A son, Thomas Vern, was born to Mr. and Mrs. Amos Sillers.

Mr. and Mrs. Horace Chance are parents of a daughter, Evalette Marie.

Imlay City

The Belle River Community Club will meet Thursday with Mrs. Kate Vliet.

Past Masters Night will be observed at special communication of Imlay City Lodge No. 341, F&AM, Wednesday evening. Supper will be served at 7 p.m.

Ortonville

Mary Narrin Circle of the Methodist Church will meet at 8 p.m. Thursday at the home of Mrs. Richard Blue.

Commerce

Catherine Booth circle will meet Thursday with Mrs. Herman Rubritius, 3089 Royal Street.

Four Towns

The Pancake Supper planned by the Boy Scouts of Troop 67 has been postponed until Dec. 3.

The Deborah Circle is meeting at the home of Mrs. Carl Munn of Malcolm St. Thursday at 1 p.m. The group is working on stuffed animals for the Nov. 5 bazaar of Four Towns Methodist Church.



. . . Today You Can Depend on Your Pharmacist!

Our experienced pharmacists quickly and accurately fill your prescription to 'doctor's orders.'

You can depend on us to carefully serve you and your family as a source for all health needs. Our job is to safeguard your health. Bring your prescription to us. Our pharmacists are always on duty!

DRAYTON DRUGS
4480 Dixie Highway OR 3-1433

Flavor-Kist HALLOWEEN COOKIES 2 Varieties 2 Noise-Makers 59c
DEFIANCE COFFEE Lb. 79c
Crisco or Fluffo 69c
SHEDD'S Salad Dressing Qt. 29c
DEFIANCE OLEO 5 Lbs. 99c
FRESH GROUND BEEF 3 Lbs. $1.00
HY GRADE Skinless Hot Dogs 3 Lbs. $1.00
Farmer Peet's No. 1 Grade Large or Ring Bologna Lb. 39c
Farmer Peets Smoked Picnics Lb. 39c
OR 3-1544
Drayton Food Market
4490 DIXIE HWY., DRAYTON PLAINS

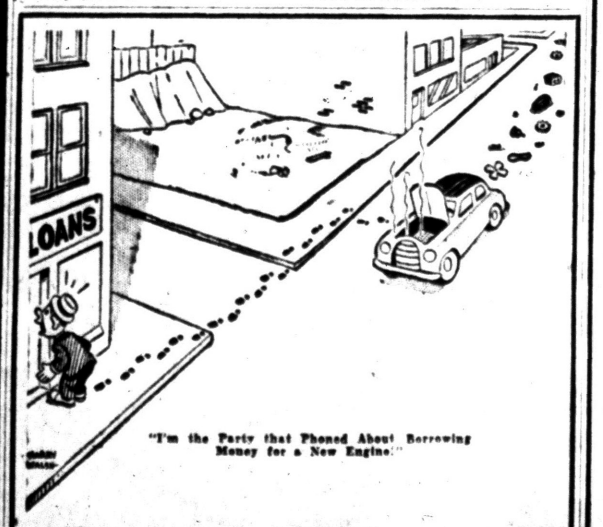

"I'm the Party that Phoned About Borrowing Money for a New Engine."

Buckner Finance
You Can Park at Our Door!
4512 Dixie Hwy. Drayton Plains
OR 3-1221
Other Offices: Pontiac—Walled Lake—Utica


Keep primed for ACTION
Duofold
2 layer HEALTH UNDERWEAR
Shut out the cold . . . right over your skin, where it does the most good . . . with Duofold 2-Layer Underwear. Let its lightweight *insulation* keep you warm, comfortable and *free* to swing into action. Stop in and see Duofold's special Sportsmen's Style.
We Give Holden Red Stamps
GREEN'S Men's Wear
4516 Dixie Highway OR 3-1807
DRAYTON PLAINS

Stay-put comfort for a busy beauty!
Warner-Wonderful Bras

If you're up and down all day, you'll love Warner's® cotton bra — with circle-stitched cups to lift lightly, a stay-put elastic band so it can't ride up or bind! #2129
In A, B or C cup, $2.95. D cup, $3.95. Just one of many styles, from $2.25
Cecile's
4494 Dixie Hwy.—Drayton Plains—OR 3-7224
Open Monday 'til 8 Friday Nite 'til 9

Bus Profit Reported

GRAND RAPIDS (AP) — City Coach Lines, Inc., Grand Rapids public transit firm, reports an operating profit before taxes of $110,572 in the first seven months of this year. The line carried 6,029,981 during the period.

Mrs. Wilson Pinch Hits for Suffering Helpmate

"Thousands of women could add years to their lives—simply by telling the truth about their ages."—Martha Scott.

By MRS. EARL WILSON

NEW YORK—My husband, Oil is just plain daffy about saving time. HIS time, I mean. Yours he doesn't mind wasting.

Some years ago he installed an 8-day week in himself.

★ ★ ★ ★

Hard? Not for my Oil. By being 10 minutes late for all appointments, by getting out of bed the instant he woke up instead of wallowing around in the covers for 10 or 12 seconds, by shaving while showering, and not cutting his head off, either, he saved 24 hours a week. That gave him an 8th day every week which he named "Earlsday."



TIME RAN OUT

Anyway, one day last week, I said, "Your dentist said you'd better drop around while you still have some teeth left."

He sort of sniffed superiorly that he was too busy and that it would be a waste of time right then. However, he was going to budget some time for the dentist, who is a lady, the next couple weeks or so.

"According to my time-saving program, it'd be highly inefficient of me to go till two weeks from Thursday," he said.

By a strange coincidence, he had a toothache the next night.

"Better go," I told him.

"I told you I haven't time now," he snapped. "I've got to finish a project I'm working on. I've budgeted two hours for this tooth week after next."

Well, what a pleasant weekend we didn't have!

Saturday night his tooth was killing him, Sunday he was dead with it, Sunday night he'd practically been buried with it—and, what was worse, during this whole weekend there hadn't been a lick of production. The roar of the typewriters had ceased and time was a-wasting.

The tooth hurt so bad that he had to take a strong sedative.

"It doesn't help," he screamed.

★ ★ ★ ★

"That was enough for a horse," the dentist said on the phone, "but so all right, take another one."

He did—and after that he slept two days. When he regained what he calls his consciousness, his face was so swollen he couldn't have the tooth pulled for another day. He just tossed around in bed like a cha cha dancer, getting over the sedative. Figuring that he has an eight-day speed-up week, he must've lost two years in those four days.

Well, the tooth's finally out, and there's talk of a nine-day week being put in temporarily to make up for the lost 10 years. The moral is time, tide and teeth wait for no man and, as Slugger says, "That's the tooth, the whole tooth and nothing but the tooth."



SUSI PETERS

THE MIDNIGHT EARL . . .

Herb Shriner invited us submarine-ridin' . . . Dorothy Kirsten phoned from San Francisco to deny our horrid story that she's planning surgery. Says she's blooming, and has a big season ahead.

Susi Peters was named queen of the Screen Publicists Guild ball at the Pierre . . . Tallulah Bankhead, selling her Conn. home, said it'll boost real estate values, "because the place'll be much quieter." . . . Corinne Calvet said she'll make another film in Spain before the baby arrives . . . Joe DiMaggio flies to Puerto Rico this week to write a piece on winter baseball.

Bedridden Joe E. Lewis got up out of a warm gin game to greet Author Joey Adams' new book "Strictly for Laughs" at Danny's Hideaway. Silenced by laryngitis two nights, Joe's back at the Copa.

The Dean Martins' splitup recalls his line at a party he attended without Jerry. Dean said jokingly, "I'm here to end the vicious rumor that Jerry and I are getting along fine."

★ ★ ★ ★

TODAY'S BEST LAUGH: "Mothers-in-law," claims Woody Allen, a bachelor, "are like seeds—you don't need them, but they come with the tomato."

A guest in a B'way restaurant told the waiter he'd made one setting too many at the table. "Leave it," sighed the waiter—"may be I'll sit down with you." That's earl, brother.

(Copyright 1955, the Hall Syndicate, Inc.)

Cancer Volunteers Attend Conference

A group of Pontiac people have just returned from attending a volunteer leadership training conference of the American Cancer Society held at East Lansing.

Mrs. Ted Koella Jr., Mrs. H. Edwin Scott, Mr. Philip Francis and Mrs. Russell Wainscott, all of Pontiac, heard the three-day series of lectures.

Also present for the course were Mrs. Ray Kingsbury of Drayton Plains, Mrs. Milo McLintock of Birmingham, Mrs. F. J. Pierson of Milford, Mrs. Willard Dickerson, Rochester, and Mrs. Water Lentz of Holly.

Miss Barbara Amundson, the Oakland County co-ordinator, whose office is in Pontiac, was with the group for the training course.

The Michigan Division and the Southeastern Michigan Division held the conference in cooperation with the Michigan Cancer Coordinating Committee at Michigan State University.

Max Baer in Movies

HOLLYWOOD (AP)—Former heavyweight boxing champion Max Baer has been signed by Columbia Pictures to portray a champ who ends the rise of a young giant. The picture is "The Harder They Fall," a Columbia spokesman said, and the role is reminiscent of the title fight in which Baer knocked out huge Primo Carnera to win the heavyweight championship in 1934.

About a billion of the world's people do not have enough food to avoid chronic hunger, says the Population Reference Bureau.

Hollywood Headlines:

Grable Will Be Starred in 6 Independent Pictures

By LOUELLA O. PARSONS

HOLLYWOOD (INS)—Betty Grable was surprised when I told her that I knew about the setup she has with United Artists for six independent pictures.

"Did you get the story from them?" she insisted.

"Now Betty, you know better than to ask," I said. "Let's just say I have the story. What do you plan to do?"

"I have no story yet," she said, "but I am asking that two of the six not be musicals. I would like to make a straight dramatic picture—not heavily dramatic, but perhaps with one or two songs.

"In 'I Wake Up Screaming,' I only had an incidental song. The same was true in 'The Yank in the RAF' which I made with Tyrone Power. They both made money, too."

DESERVED PRAISE

I was glad that the Los Angeles judge gave Edward G. Robinson a compliment when it was revealed how much Eddie has contributed to his former daughter-in-law's support. He certainly deserves some words of praise.

Eddie has just signed a new contract to do "Nightmare," and producer Bill Thomas tells me this is the first Thomas picture since the death of his partner Bill Pine.

It's authored by Cornel Woolrich, who wrote "Rear Window," and it's a suspense story plus all the wonderful music in Bourbon street in New Orleans.

It will be filmed in New Orleans with several name bands, and, of course, you can't be in New Orleans without getting in on the hottest jazz in the world.

If this keeps up Mike Todd will have a star to every 5 feet of footage. He's just signed Marlene Dietrich, Frank Sinatra, Red Skelton and George Raft for only one sequence of "Around the World in 80 Days."

NOW OPEN FRIDAY - SATURDAY and SUNDAY

BLUE SKY Drive-In Theater

Coming Friday . . Joan Crawford in "Johnny Guitar" and Second Feature, Randolph Scott in "Badman's Territory."

Dining Guide

PIZZA PIE
A Treat for the Whole Family
15 VARIETIES TO SELECT FROM
Fine, tasty Italian foods prepared for you to take out.
Joe's Famous Spaghetti House
1038 West Huron St. FE 3-7396
Open 4 P. M.-3 A. M.—Sun. 3-12 P. M.—Closed Mon.

FOR FINER FOODS
LOWE'S RUSTIC INN
Specializing in
SOUTHERN FRIED CHICKEN—STEAKS—CHOPS
Hours: 7 a. m. - 7:45 p. m., except Sundays
577 E. Auburn at East Blvd.

KEEGO CAFE Now Operated
By FRANK and ESTHER
Featuring
Home-Made Pies, Bread and Rolls
2729 Orchard Lake Ave.

EAT IN YOUR CAR
A Sandwich and Coke
A Malt and Hot Dog
A Full Meal Is Good at
EL-MAR DRIVE-IN
Restaurant . . . Dixie Hwy. at Silver Lake Road

GOOD FOOD—FRIENDLY SERVICE
Catering to Banquets and Private Parties
PURE FOOD RESTAURANT and BAR
• Breakfasts — Luncheons — Dinners
253 South Saginaw — Across From Jerome Motor Sales
Open 5:30 A. M. to 2 A. M. — Closed Sunday
BEER — WINE — LIQUOR

Scrib's DRIVE-IN
130 S. Telegraph
Dick & Jim
Invite You to
DINE & DANCE
FRI., SAT., SUN.
Dancing Every Fri., Sat., Sun.
Sunday Matinee 6 - 9

BICMAR INN
AIR CONDITIONED
ALL NEW SANDWICH BAR
Specializing
Bicmar Inn KOSHER CORNED BEEF 94 W. Huron

COCKTAIL '300' LOUNGE
1122 W. Huron St.
Huron Bowl Bldg.
NEW SHOW TONIGHT!
NORMAN La ZAR
MC-Versatil, with fast moving chatter to spark a gay, colorful show.
DANCE EVERY NIGHT
CONTINUOUS DANCING or ENTERTAINMENT All Evening
DONNA DANIELL
Lovely song stylist direct from a long night-club tour of famous spots.
RAMONA BITTLES
Acrobatic Dancer extra-ordinary. We're just sure you will like Romona's act and costumes.
BRING THE LADIES TONIGHT
It's Ladies' Night!

JUST WONDERFUL FOOD
OLD MILL TAVERN HOTEL
WATERFORD MICHIGAN
AAA RECOMMENDED
OUR SPECIALTIES
Broiled Live Maine Lobsters
Fresh Seafoods Shipped to Us Daily
Delicious Roast Prime Ribs of Beef with Choice of Potatoes
U. S. Prime Steaks and Chops
Roast Duck with Wild Rice
Fried Chicken
Roast Turkey
Eight compartment Relish Tray just brimming over with Tempting Appetizers—including our Famous Anti Pasto, Crisp Vienna Garlic Toast, Fresh Baked Rolls and Salt Sticks from our own Bake Shop.
FAMOUS WINE CELLAR
WINES, BEER AND ALES FROM ALL OVER THE WORLD
LUNCHES
Open Every Day!
Phone:
OR 3-1907

DANCE AT THE NEW Club Tahoe
3412 DIXIE HIGHWAY
LADIES' NIGHT
Every Wednesday
Phone OR 3-9754
Music by "3 Little Words"
7 NIGHTS A WEEK!
Liquor, Beer, Wine

STARTING SUNDAY
THE FACTS OF LIFE
NO GREATER SIN
MIRACLE OF BIRTH
LAKE THEATER
TONIGHT
JOAN CRAWFORD
JEFF CHANDLER
Female on the Beach
JAN STERLING
with CECIL KELLAWAY - CHARLES DRAKE - JUDITH EVELYN
GUY MADISON
KIM NOVAK
BRIAN KEITH
5 AGAINST THE HOUSE

Strand
NOW PLAYING
VISTAVISION
MARILYN MONROE
in
YOU'RE NEVER TOO YOUNG
Color by TECHNICOLOR
DIANA LYNN
NINA FOCH
RAYMOND BURR
—ADDED—
Latest News Events
—PLUS—
APACHES BLAZE A TRAIL OF VENGEANCE!
APACHE AMBUSH
A COLUMBIA PICTURE with BILL WILLIAMS
—STARTING SUNDAY—
"SIMBA TERROR OF MAU MAU"
—And—
"KING DINOSAUR"

TROY DRIVE-IN THEATER
STEPHENSON & E. MAPLE (15 Mile)
MU 9-1902
NOW THRU SATURDAY
VISTAVISION TECHNICOLOR
THE SEVEN LITTLE FOYS
starring BOB HOPE
—ALSO—
Towering Over Anything You've Ever Seen!
Long John SILVER
CINEMASCOPE
in COLOR • starring ROBERT NEWTON

HURON
WED. & THURS.
"A Man Called Peter"
in
CINEMASCOPE
Color by DE LUXE
starring
RICHARD TODD
JEAN PETERS
STARTS FRIDAY
"DADDY LONGLEGS"
"STRANGER ON HORSEBACK"

PONTIAC DRIVE-IN Theatre
Dixie Hwy. (US-10) 1 Block North of Telegraph Road. FE 5-4500
TONIGHT — THURSDAY
Everybody's saying: "Don't miss it!"
Movie-romance of the year!
M-G-M's "INTERRUPTED MELODY" in COLOR CINEMASCOPE STEREOPHONIC SOUND
starring Glenn FORD • Eleanor PARKER
with Roger MOORE • Cecil KELLAWAY
—ALSO—
THEY LIVE BY NIGHT
IDA LUPINO
STEVE COCHRAN
a HOWARD DUFF
DEAN JAGGER
Private Hell 36

DANCE WITH ME TONIGHT
Music by the
KIM-TONES
MANNY'S
W. Huron at Eliz. Lk. Rd.

WHERE GOOD FRIENDS MEET
• BEER
• WINE
• CHOICE LIQUORS
• DELICIOUS COCKTAILS
LIBERTY COCKTAIL LOUNGE
85 North Saginaw

DOORS OPEN Weekdays, 10:45 Sundays 12:45
Eagle
ON OUR GIANT SCREEN
NOW PLAYING thru SATURDAY!
WOMEN LOVE...
THE VIOLENT MEN
starring GLENN FORD • BARBARA STANWYCK
EDWARD G. ROBINSON
Starts At— 12:10-3:35 6:50-10:10
Walt Disney's The Living Desert
AT—11:00 - 1:20 - 5:40 - 8:50
ALSO — WALT DISNEY'S "BEN AND ME" — CARTOON

OAKLAND Theatre
HURRY! LAST 2 DAYS!
BIG AUDIENCE AWARDS PROGRAM!
2 of the YEAR'S BEST PICTURES! 2
the seven year itch
CINEMASCOPE
starring MARILYN MONROE • TOM EWELL
—ALSO—
TYRONE POWER
MAUREEN O'HARA
in JOHN FORD'S
THE LONG GRAY LINE
A COLUMBIA PICTURE
CINEMASCOPE
Color by TECHNICOLOR
..STARTING..
FRIDAY!
TEXAS ROSE ... The most "Wanted" woman west of the Rockies!
SLADE... The man who tracked her down!
"The RETURN of JACK SLADE"
SUPERSCOPE
starring JOHN ERICSON
MARI BLANCHARD
NEVILLE BRAND
An ALLIED ARTISTS Picture
THE NATION'S NO. 1 SONG HIT "The YELLOW ROSE of TEXAS"

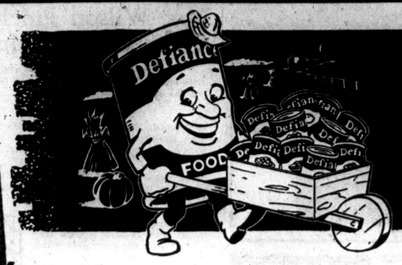

The New Crop is in...

THIS IS STOCK-UP MONTH ON

DEFIANCE FOODS

SAVE $10

With $10 Worth of Purchases on This Big 25-Inch

SWEETIE PIE DOLL

A $15.98 Value

Only $5.98

with $10 worth of purchases

FREE DOLLS EACH WEEK

Given by Each Store Listed Below

DOLLS GIVEN AWAY OCTOBER 8th, 15th, 22nd and 29th

FREE DOLLS! REGISTER AT STORES LISTED BELOW

DEFIANCE COFFEE

Regular—Drip or Silex Grinds

92¢ lb.

FREE! You receive a Free Coupon with each pound of Defiance Coffee you buy. Save TWELVE COUPONS and RECEIVE ONE POUND FREE!

Defiance Halves UNPEELED APRICOTS No. 2½ Can 39¢

Defiance Tomato Juice 46-oz. Cans 4 for 99¢

Defiance CATSUP 14-oz. Bottle 2 for 35¢

Defiance Mixed Sweet Peas No. 303 CANS 2 for 35¢

DEFIANCE POP CORN WHITE or YELLOW 2-lb. Cello Bag 29¢

FREE! You receive a Free Coupon with each pound of Defiance margarine. Save 10 Coupons, receive ONE POUND FREE!

Defiance MARGARINE 5 POUNDS 99¢

Defiance Home Style KOSHER DILLS QT. 29¢

Defiance KIDNEY BEANS No. 303 CANS 2 for 21¢

Defiance Cut Green Beans No. 303 CANS 2 for 39¢

SALLY ANN ANGEL FOOD CAKE 39¢ each

69¢ VALUE

Defiance DOG FOOD 15½ oz. 6 CANS 49¢

Defiance Red Tart CHERRIES 2 CANS 39¢

Defiance APPLESAUCE 2 303 JARS 35¢

Defiance Dark Sweet CHERRIES No. 303 CANS 2 CANS 65¢

Defiance Yellow Cling PEACHES No. 2½ CANS 2 for 69¢ Halves or Sliced

Defiance Cut Wax Beans No. 303 CANS 2 for 39¢

SHOP AND SAVE EVERYDAY AT YOUR NEIGHBORHOOD FOOD STORE

PONTIAC STORES

WEST SIDE

Atlas Super Market 1461 Baldwin Avenue

Burck's Food Mart 158 Baldwin Avenue

Clark's Grocery 1380 Baldwin Avenue

Ray Carnell's Cash Market 57 Henderson Street

Diny's Market 78 Lell Street

Dan's Market 184 Sanderson Street

Earl's Food Market 701 Orchard Lake Avenue

Father & Son Market 856 Oakland Avenue

Felics Quality Market 220 S. Telegraph Road

Frank's Market 2701 Elizabeth Lake Rd.

Huron Friendly Market 884 W. Huron Street

Lotan's Dixie-Telegraph Market 2135 Dixie Highway

Mazza's Market 118 Baldwin Avenue

McNamara's Market 4821 Highland Road

John Phillips Super Market 860 Franklin Road

Price's Grocery 5390 Elizabeth Lake Road

Shaw Market 2425 Voorheis Road

Steve's Market 8881 Elizabeth Lake Rd.

Sytsma Quality Market 2310 Orchard Lake Avenue

Three Sisters Market 608 W. Huron Street

Union Super Market 3480 Elizabeth Lake Road

M. E. Vachara's Super Market 275 Baldwin Avenue

West Side Market 458 W. Huron Street

EAST SIDE

Ben's Market 327 Midway Street

Calabrese Market 430 S. Jessie Street

Charlie's Market 524 N. Saginaw Street

City Side Market 1716 Joslyn Road

Cut-A-Way Market 71 Auburn Avenue

Deni's Market 230 Osmun Street

East Side Market 226 E. Pike Street

Edison Food Market 185 Edison Street

Ellingson's Food Market 332 N. Perry Street

Farmer's Market 484 Auburn Avenue

Gilmer's Market 326 East Blvd. South

Gregory's Market 317 Whittemore Street

Hileman's Grocery 3210 Joslyn Road

Howard Street Food Market 148 E. Howard Street

Joslyn Food Market 920 Joslyn Road

LaForge Grocery 2250 Pontiac Road

Lunsford's Market 2005 E. Walton Road

Mandelaris Market 402 Central Street

Nick's Food Market 263 Auburn Avenue

Opdyke Market 2485 Opdyke Road

Perry Friendly Market 1220 N. Perry Street

Palmeer's Grocery 425 S. Jessie Street

Randelporis Bros. Market 100 Auburn Avenue

Tom's Meat Market 44 N. Paddock Street

Topalian's Self-Serve Market 239 Perry Street

OAKLAND COUNTY STORES

AUBURN HEIGHTS

Copp's Food Market 3357 Auburn Road

Holbrook's Grocery 2366 Auburn Road

Shovel's Market 592 Squirrel Road

BIG BEAVER

Bauer's Market 3170 Rochester Road

Toria's Super Market 1647 Rochester Road

Tommy's Market 1037 E. Maple Road

BIRMINGHAM

Family Mart 1137 S. Adams Road

Fisher's Market 1248 S. Woodward Avenue

Virginia Market 608 S. Woodward Avenue

CLARKSTON

Lewis Bros. Farm Market 6673 Dixie Highway

Powell's Village Market 4 S. Main Street

Terry's Market 12 S. Main Street

Walters Lake Grocery 4694 Orion-Clarkston Road

Whipple Lake Grocery 8960 Sashabaw Road

COMMERCE

DeFlorio's Market 514 Huron Street

Eric's Food Market 115 Huron Street

DAVISBURG

Ed's Market 648 Broadway

DRAYTON PLAINS

Drayton Food Market 4490 Dixie Highway

Lake Oakland Grocery 4580 Sashabaw Road

Pearson's Market 4882 Hatchery Road

Tomato Super Market 3515 Sashabaw Road

Wheeler's Grocery 4260 Dixie Highway

DUCK LAKE

Lake Shore Grocery 2309 Duck Lake Road

EAST HIGHLAND

Gee's Grocery 2885 E. Highland Road

Woodfill's Market 2923 E. Highland Road

SHOP AND SAVE EVERYDAY AT YOUR NEIGHBORHOOD FOOD STORE

FARMINGTON

Brown's Market 7394 Orchard Lake Road

Conroy's Market & Food Locker 23534 Farmington Road

Johnson's Market 33316 Grand River Avenue

Kirk's Market 22595 Middlebelt Road

Mason's Market 19162 Farmington Road

Siler's Market 27610 Orchard Lake Road

GINGELLVILLE

Gingellville Market 3990 Baldwin Road

GREEN LAKE

Twin Beach Super Market 6990 Green Lake Road

HIGHLAND

Brune's Grocery Hickory Ridge & Clyde Roads

Myers Super Market 101 E. Livingston Street

HOLLY

O. K. Market Company 514 N. Saginaw Street

KEEGO HARBOR

Dee's Market 1420 Cass Lake Road

Serbinoff's Market 3152 Orchard Lake Road

LAKE ORION

Cascadden Market 18 S. Broadway

Caylor's Market 27 E. Flint Street

Schick's Super Market 331 S. Broadway

MILFORD

Brown's Food Market 424 N. Main Street

Peter's Market 408 N. Main Street

Pletzer's Market 340 N. Main Street

South Side Market 224 S. Main Street

ORTONVILLE

Frog & Addie's Grocery 1948 M-15 Highway

OXBOW LAKE

Dinner Bell Market 9410 Elizabeth Lake Road

OXFORD

Granada Market 24 S. Washington Street

PONTIAC LAKE

Easley's Super Market 7611 Highland Road

Pontiac Lake Market 8240 Highland Road

ROCHESTER

Alward's Market 339 Wilcox Street

Davey's Market 1012 N. Main Street

R. D. Johnson's Market 113 W. Fifth Street

Mason's Food Market 112 W. Fourth Street

Paul's Market 990 John R Road

Petzold's Grocery 3100 S. Rochester Road

Sutton's Market 301 Main Street

ROUND LAKE

Round Lake Grocery 1111 Round Lake Road

SIX LAKES

Six Lakes Store 9266 Cooley Lake Road

SOUTH LYON

Showerman's Market 136 N. Lafayette Street

SPRINGFIELD

Stagecoach Grocery 9405 Dixie Highway

Thomack Grocery 9420 Dixie Highway

THOMAS

Thomas Grocery 641 First Street

TROY

Forsyth & Hohner Market 39869 Dequindre Road

Miller's Grocery 6975 Livernois Road

Osborne's Market 2959 Crooks Road

UNION LAKE

Giroux Union Lake Market 1585 Union Lake Road

Hunt's Super Market 1550 Union Lake Road

George Steven's Market 2515 Union Lake Road

Union Lake Super Market 7275 Cooley Lake Road

WATKINS LAKE

Jacobson's Market 3591 Watkins Lake Road

WILLIAMS LAKE

Bigler's Market 6919 Williams Lake Road

Donato's Super Market 6500 Hatchery Road

LIVINGSTON COUNTY STORE

HARTLAND

Holmes Grocery 3620 Avon Road

MACOMB COUNTY STORES

MT. CLEMENS

Jim & Sons Super Market 525 Euclid Street

Pandora's Food Shoppe 809 Cass Avenue

UTICA

Robinson's Market 7690 Auburn Road

WARREN

Gelb's Market 32040 Van Dyke Road

Roman's Super Market 31851 Mound Road

WASHINGTON

Alward's Market 58787 Van Dyke Road

WAYNE COUNTY STORE

GARDEN CITY

Crown Market 31226 Ford Road

Spartans' Planutis Is Named Back of Week

By THE ASSOCIATED PRESS

Fullback Gerry Planutis of Michigan State, who plunged for the winning touchdown against Notre Dame last Saturday, was selected as The Associated Press Back of the Week today by a narrow margin over Navy's George Welsh whose forward passes crushed Penn State.

* * *

It was a contest between two lads from the anthracite region of eastern Pennsylvania with Hazleton's Planutis topping Coaldale's Welsh.

A national television audience saw Planutis overpower the Notre Dame line with savage line bucks as the Spartans moved to their winning TD in the third period. It was fitting for him to buck over the vital points because it wiped out the bitter memory of 1954 when he failed to convert twice and the Irish took a 20-19 victory.

Not only did Planutis go over for the winning touchdown, but he set the stage for MSU's final TD in the Spartans' 21-7 triumph by recovering an Irish fumble on the Notre Dame 16 in the last quarter and he converted all three points. After the game he was awarded the ball by his teammates for his tremendous work.

Where Planutis stayed on the ground, Welsh took to the air as he sparked Navy to a 34-14 triumph over Penn State. The 22-year-old Midshipman set the Nittany Lions crazy with his flips. Altogether he completed 15 of 20 passes for 285 yards, a Naval Academy record.

Coach Rip Engle of Penn State termed Welsh the most accomplished passer in college football today.

Planutis and Welsh were not the only backs to be nominated by sportswriters and broadcasters in the AP poll.

Fullback Joe Childress of Auburn was praised for his work in Auburn's 14-12 upset of Georgia Tech.

Quarterback Sonny Jurgensen of Duke, who tallied the winning TD against Ohio State, was praised, too, as was Don Watson, who scored twice in Texas A&M's 19-16 upset over Texas Christian.

* * *

Others nominated included Tommy McDonald of Oklahoma; John Roach of SMU; Frank Sarno of Washington State; John (Drums) Majors of Tennessee and Jon Arnett of USC.

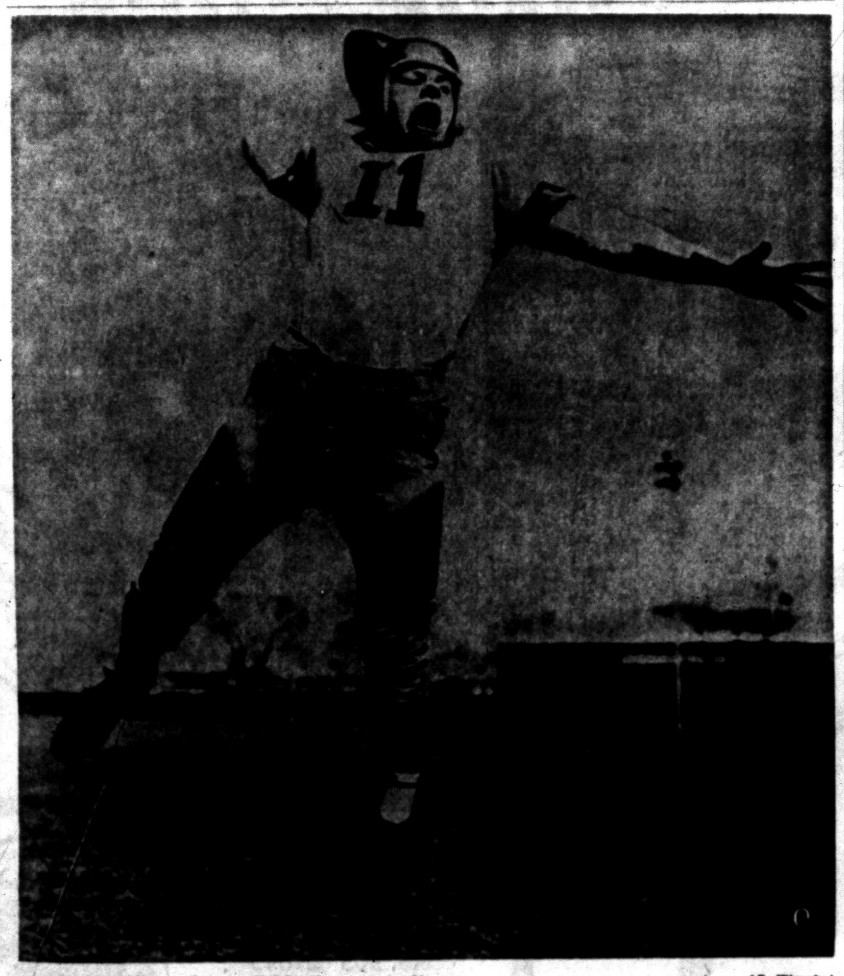

AP Wirephoto

AERIAL ARTIST — George Welsh, Navy's poised passer, is the nation's major college leader in yardage gained as a result of his spectacular aerial display Saturday against Penn State. He completed 15 of 20 passes for 285 yards and two touchdowns. His four-game passing total is 635 yards, but he has a minus one total for rushing.

Atlantic Coast Loop Eyes Bids for Terps, Duke

See Added Receipts if Both Continue on Undefeated Path

BALTIMORE (AP) — There's a sneaky feeling around today that if Maryland and Duke continue undefeated through the season both will be made available for bowls and the "idea" will come from other members of their Atlantic Coast Conference.

* * *

Otherwise, the other six members will have to vote for either Maryland or Duke to go to the Orange Bowl against the Big Seven champion and the reverberations could rock the new foundations of the conference.

* * *

Aside from averting choosing up sides with the loser no doubt being offended, some of the other members are reported to be interested in having two bowl representatives from a financial viewpoint. All members share in the receipts which from two bowls would run at least $25,000, enough to get a couple of them out of debt.

* * *

One of them had such an idea last year when the conference had to choose between Maryland and Duke. But the records then were not considered justifiable for such action. Each of the teams lost twice and were tied once with Duke being chosen.

According to the talk, undefeated records would make it defensible to let both go. Then, the conversation goes, the Orange Bowl would be allowed to pick which one because the conference has a contract to supply a member to the Miami show. The other team would be available to bids from the Sugar or Cotton Bowls.

* * *

Such action would require a change in policy adopted when the conference was formed in 1953. This is that one team should be selected for one of the bowls approved by the National Collegiate Athletic Assn.

* * *

However, the only basis on which the selection is made is the general one of "most representative." Requirements that each member play at least six others do not become effective until 1957. In the meantime, Maryland at least, claims there is no champion.

MSU Confident of Big 10 Win

Spartans Feel Illini Will Be Next Victim at Homecoming Game

EAST LANSING (AP) — "Illinois next" is the simple reminder on the blackboard at the Michigan State football field.

The team attitude is that Illinois will be the next victim—not just the next opponent.

* * *

The game in Macklin Stadium Saturday, is a sellout, its the annual homecoming and it's the start of a brand new rivalry.

There's a tradition that any team must suffer the following Saturday after playing Notre Dame because of the physical beating the players take and the emotional letdown.

MSU coach Duffy Daugherty doesn't go along with that this week.

* * *

"We won didn't we?" said Daugherty. "Now that they know how good it feels to win a big one, I think they want another."

Not that Daugherty is underating Illinois in the least.

* * *

He pointed out that Illinois currently is 2nd in the nation in total offense.

Brooklyn College Abandons Football

NEW YORK (INS) — Brooklyn, home of baseball's beloved world champion "Bums," buried football today.

Failing to win a game since beating CCNY five years ago, Brooklyn College decided to throw in the sponge yesterday and left Columbia and Wagner with the only two college grid teams in this city of over eight million.

The school's athletic council announced it was forced to quit the 1955 grid scene because of a series of injuries that all but decimated the pitifully thin squad.

There are 4 Sport Pages in today's Pontiac Press

Eaglets Eye SCL Title

SUBURBAN CATHOLIC LEAGUE STANDINGS

	W	L		W	L
OL St. Mary	4	0	St. Benedict	2	2
St. James	3	1	St. Rita	1	3
St. Clement	3	1	*St. Frederick	0	3
St. Michael	2	2	*RO St. Mary	0	3

*Played tie game.

Last Week's Results—OL St. Mary 27, St. Clement 13; St. Michael 32, RO St. Mary 6; St. Rita 19, S. Frederick 7; St. James 21, St. Benedict 18.

Orchard Lake St. Mary's convincing 27-13 victory in last Sunday's showdown battle against St. Clement of Center Line should pave the way for the 1st Suburban Catholic League football championship in the school's history.

Unless one of St. Mary's three remaining league opponents assumes the role of a spoiler and upends the Eaglets, which seems unlikely, an undisputed title is in sight.

Rev. John Rakoczy's undefeated Eaglets have loop games left with Royal Oak St. Mary, St. Frederick, and Highland Park St. Benedict. The Royal Oak club and the Rams have yet to win a decision, and share the cellar. Only Bens seems to stand a remote chance of pulling an upset.

St. Mary continued to be a high-scoring machine Sunday against a vaunted St. Clement defense. Eaglets have tallied at least four touchdowns in every game. Against St. Rita of Hazel Park they scored five.

In addition to their offensive power Eaglets have revealed a stout defense when occasion demanded. Clements became the 1st foe to cross their goal line twice in a single contest. St. Michael was whitewashed.

Eaglets' veteran backfield of Ted Kopacki, Gerry Leszczynski, Paul Franckowiak, and Len Mallat has overshadowed the work of the line. But impressive performances by tackle Tom Gardocki, and ends Pete Madelans and Stan Majewski, among others, cannot be overlooked.

Now apparently over its toughest hurdle, St. Mary resumes its quest of the crown Saturday afternoon at Orchard Lake against St. Mary of Royal Oak.

St. Michael's Shamrocks, tied for 3rd place after last Friday's 32-6 rout of Royal Oak's Irish, face a rugged assignment Sunday afternoon in Wisner Stadium when they tangle with St. James. The Ferndale aggregation moved into a 2nd-place deadlock on a 21-18 verdict over St. Benedict.

Bob Mineweaser's injury-riddled Mikes broke a two-game losing streak by their win over the Irish. Until their 2nd-period touchdown against St. Mary, Shamrocks had struggled through nine scoreless quarters. A four-TD explosion in the last period really made up for lost time.

Still trying for victory, Gene Wright's St. Frederick Rams tackle a rebounding St. Clement crew Sunday afternoon at Center Line. Loss to St. Rita extended Rams' winless string to 21 and hopes for snapping the skein Sunday are slim.

Rams' hopes will be riding with halfback Dick Doyon, who has scored eight touchdowns this season.

St. Benedict invades Hazel Park to meet St. Rita in Sunday's remaining Suburban loop contest.

Eastern 11 Downs Wever, 27-0, in Junior Hi Loop

Eastern's Indians hung up their 2nd scalp of the season in three tries Tuesday afternoon at Wisner Stadium, defeating inexperienced Wever, 27-0, in a Pontiac Junior High League football game. It was Wever's 1st start this fall.

Indians wasted no time yesterday. After Walter Johnson recovered a Wever fumble on the opening kickoff, Bill Hayward raced 30 yards for a touchdown on the 1st play from scrimmage. Mike McClusky plunged for the extra point.

Later in the 1st quarter Eastern hit paydirt again. John Dew rammed through the center of the line and rambled 70 yards for the tally. A pass, Hayward to Johnson, added the point.

Winners were then held in check for two periods before striking twice in the 4th quarter. Guard Ken Vipperman picked off a Wever fumble and ran 70 yards for the 3rd TD. Gene Gidcumb passed to Gary Christensen for the conversion.

* * *

McClusky, Indian halfback, scored the final touchdown on an 8-yard sweep. McClusky had scored two plays earlier on a 65-yard aerial but clipping canceled the play.

* * *

Washington's Braves will put their 16-game victory skein on the block today when they face Jefferson on the Wisner turf at 4 p.m.

Gatski to Play 100th Pro Game for Browns

CLEVELAND (AP)—Frank Gatski, 240-pound center for the Cleveland Browns, goes after his 100th pro football game without relief next Sunday against the Green Bay Packers.

The 33-year-old West Virginian, with the Browns since they were organized in 1946, says he has no thought of retiring for a long time to come.

Frosh Star Looks Good to Gamecocks

COLUMBIA, S. C.—South Carolina nominates a freshman for future All-America status.

* * *

The Gamecocks believe 165-pound King Dixon is one of the finest runners in the college ranks now. The Laurens lad made the All-America scholastic team.

Dodger Lead Not Mark

The Dodgers held a 12½ game lead in the National loop last July 4, but it was not a record. Back in 1912 the New York Giants had a 14½ game lead on July 4 over the second place Pittsburgh Pirates.

Holly Essays Spoiler Role Against W-O Loop Leader

STANDINGS
WAYNE-OAKLAND LEAGUE PREP

	W	L		W	L
Clarenceville	3	0	Brighton	1	2
Clarkston	3	1	W. Bloomfield	1	2
Holly	2	1	Milford	0	4
Northville	1	1			

Last Week's Results
Clarenceville 13, Clarkston 6; Holly 13, Milford 7; West Bloomfield 13, Brighton 6; Center Line 59, Northville 13 (non-league).

The Holly Broncos will have an opportunity Friday night to throw a monkey-wrench into Carenceville's hopes for its 1st Wayne-Oakland League football title.

Head Coach Nick Ianni's Trojans hold 1st place in W-O standings as the result of their important victory last Friday over the defending champs from Clarkston. They have marched and passed to 80 points while allowing the opposition only 13 in their five straight wins. Three have been loop wins.

If Clarenceville gets past Holly Friday, its path to the crown will be blocked by only Brighton and the West Bloomfield Lakers. Last season, Holly fell to the Trojans, 25-0.

Broncos face a much tougher card of remaining contests with Northville, Clarkston and Oakland B's Lake Orion. Holly head mentor, Reese Protz, and company have compiled a 2-1 league mark, chalking up 75 counters against 63 for the opponents.

In a 2nd conference match, Ed Hintz's Clarkston Wolves hope to make up for their only loop loss, to Clarenceville, last week. They face 4th place Northville on home grounds. Hintz looks to his stalwart backfield combination of George Lang, David Swayne and Clyde Kizer to bring a much-needed win if the team is to hang onto the title.

Northville has dropped four games this year but only one has counted in the standings, the 21-7 defeat by the Trojans. They were trounced last week by Center Line, 59-13.

In the only other W-O game, Brighton travels to Milford. Cellar-dwelling Milford seeks its 1st win after dropping four loop tilts.

Ameche Grabs Top NFL Spot for Rushing

Ex-Collegian Still as Powerful as in Amateur Days

PHILADELPHIA (AP)—Alan Ameche is making a runaway of the ground gaining competition in the National Football League.

The former Wisconsin star, number one draft choice of the Baltimore Colts, has gained 476 yards on 77 attempts for an average of 6.3. Howard Ferguson of Green Bay, is a distant 2nd with 331 yards gained on 67 carries for a 4.9 average.

Ameche, who starred in the Big Ten as a line cruncher, has lost none of his drive and power as a pro. He picked up 72 yards last Sunday against the Chicago Bears in a losing cause. Pittsburgh's Fran Rogel with 282 yards on 73 attempts and a 3.0 average ranks 3rd among the ball carriers.

In the passing department, "old" Otto Graham of the Browns still shows the way. The NFL's 2nd 1955 issue of the weekly statistics, shows Graham with 35 completions of 57 passes for 531 yards, three touchdowns and a 9.32 average.

Amateur Tennis Ranks Thinned as Hart Quits

Doris Becomes Pro Teacher at Hotel in Miami Beach

MIAMI BEACH, Fla. (AP)—The ranks of United States amateur tennis were further thinned today with the announcement that Doris Hart, the nation's No. 1 woman player, had turned professional.

Miss Hart, an active amateur for 20 years and winner of all the world's major women's tennis titles, will become a teaching pro at the Flamingo Hotel here.

* * *

Just a week ago Tony Trabert, the men's amateur champion, turned professional at Los Angeles.

Miss Hart, who was considered sickly almost from birth, took up the game at Henderson Park in Miami at the age of 10, after an operation.

A hard-driving, fast-serving and net-forcing game carried her to the top.

Notre Dame's Team Known World Over

SOUTH BEND — Notre Dame gives you a fresh slant on why its football games are sold out early.

Ticket manager Bob Cahill received a note early in August from a man in Florence, Italy.

"I'd like tickets," he wrote. "I read in the Rome Daily American that your general sale had opened."

Bobcats Get Protection

LANSING—This month, for the 1st time in Michigan's history bobcats will receive protection from hunters and trappers.

The recent Michigan legislature closed the lower peninsula to bobcat hunting and trapping except for a Dec. 15-Mar. 15 hunting period. The law took effect Oct. 15.

Kramer to Miss Minnesota Game

ANN ARBOR (AP) — Michigan's Ron Kramer, whose battle to be an All-America end was interrupted with a pair of fractured ribs, "definitely will not play against Minnesota Saturday."

Coach Bennie Oosterbaan pointed out that Kramer has been working for two days now in a sweat suit for about a half hour at a clip.

"But he's just geting a little air," Oosterbaan said. "He's not ready yet and won't be for a while."

Jayhawk on Ball at Wrong Time

FORT WORTH—Jim Cooper ran up to kick off for Texas Christian—and set in motion a chain of events which left officials dizzy.

He missed the ball completely and an alert Kansas player raced up, grabbed the ball off the tee and headed for the goal line.

After a long consultation, officials ruled the ball never had been put in play and the Horned Frogs were penalized five yards for delay of the game.

Frustrated Coaches Find Change Isn't the Answer

NEW YORK (AP)—The names of the coaches may be different, but there's a familiar story at the 37 colleges who have new football coaches this autumn. It's one of frustration.

Most of the new coaches have tasted better success in the past, but this year has been one of many problems which has caused more grey hairs and ulcers.

Five of the new faces are really having their troubles. Their teams haven't pierced the victory column once. Tony Cavallo, a former high school mentor who took over the reigns at New Mexico A&M, leads the pack with an 0-5 record.

The other four have identical 0-4 marks. J. B. (Ears) Whitworth of Alabama, Clif Speegle of Oklahoma A&M, Bob Blackman of Dartmouth and Lou Saban of Northwestern find themselves in the cellar of their respective conferences.

Whitworth moved from Oklahoma A&M to his alma mater in the Southeastern Conference. Speegle, who replaced Whitworth at the Missouri Valley Conference school, held down an assistant coaching job with the Edmonton Eskimos of the Canadian Pro League last year.

Blackman, 36-year-old mastermind of Denver's Skyline Conference champions last year, switched over to the Ivy League.

Saban, who moved up from an assistant's position under Bob Voits, has tasted his defeats at the hands of the strong Big 10, little Miami of Ohio and Tulane.

Sanguine Outlook!

British 'Bloody Minded' Over Ryder Cup Test

NEW YORK (AP) — The British Ryder Cup team hasn't beaten the United States since 1933, but does that discourage the Britishers?

No, no, a thousand times no.

"In fact," said Dai Rees today, "the boys are bloody minded. They've got their backs up against the wall and will play all the better for it."

Rees is a bubbling little Welshman, who serves as captain of the British team. At 42, he also is the senior member of the team in points of service, having been a member since 1937.

"Yes, sir," he repeated, "they're bloody-minded."

Bloody-minded or no, the Britishers are going to have their hands full in the matches at the Thunderbird Country Club in Palm Springs, Calif., on Nov. 5-6. The American entry is composed of Captain Chick Harbert, Lloyd Mangrum, Jerry Barber, Tommy Bolt, Jackie Burke, Doug Ford, Marty Furgol, Ted Kroll, Chandler Harper, Cary Middlecoff and Sam Snead.

That's a mighty imposing array, but it doesn't bother Rees.



AP Wirephoto

TOP BACK—Fullback Jerry Planutis of Michigan State was named the Associated Press back of the week today for his play against Notre Dame Saturday.

Unidentified Archer Kills Young Bull Elk

LANSING — An unidentified archer killed a two-year-old bull elk near Vanderbilt the first day of the archery deer season.

Conservation Department field sources say Michigan's elk herd is up to about 600 animals at present and spread over a sizable range.

Hunters, especially in the Vanderbilt-Gaylord area, are urged to be sure their targets are deer, not elk.

Colts' Brass Pessimistic Despite Team's 3-1 Mark

BALTIMORE (AP) — Owners and coaches of the Baltimore Colts have no delusions of grandeur about their team's 3-1 record in the National Football League.

"Three swallows don't make a summer and three victories don't make a champion," is the way Carrol Rosenbloom, principal owner of the Colts, put it last night.

"I still give ourselves five years," he added. "Nothing has changed. No one will take any profits out of the Colts until we have a champion."

Rosenbloom indicated he didn't think that would be this year.

Coach Weeb Ewbank shared his boss' lack of self-satisfaction.

"We're still building," Ewbank said. "There are still loopholes we have to fill as recent injuries have proved."

He said he had been planning since last year to get off to a fast start this season and had concentrated his training on beating Chicago in the first game.

Subsequent victories over Detroit and Green Bay were more or less surprises to him, Ewbank said.

Then came last Sunday's 38-10 loss to Chicago in a rematch.

Next Sunday, the Colts play host to the Washington Redskins in an intercity rivalry that's always been rugged.

Checker Club Plans 1st Session Monday

Pontiac Parks and Recreation Department's Chess and Checker Club will meet Monday, Oct. 24, at 7 p.m., and every Monday night thereafter, at the Adah Shelly Branch Library, Perry and Glenwood streets.

Chess and checker boards and pieces will be provided. Instruction in chess and checkers will be furnished upon sufficient interest. There is no charge for membership and anyone is welcome to attend.

Further information can be obtained by calling the Department of Parks and Recreation, FEderal 3-7131.

Pontiac Team Big Favorite for SVC Title

Annual Test Set at Flint, Thursday; AH Top-Rated Threat

With little serious opposition in sight, Pontiac's high school cross-country team today was ready for the annual Saginaw Valley meet at Flint. The two-mile event will be run over the hilly Swartz Creek Golf Club Thursday at 4 p.m. Flint Northern is the host school.

Chiefs' all-winning harriers have set up a remarkable winning record, that started back in 1948. Up to now PHS teams have won 37 straight dual tests. This year's team has won five in a row. And, if they win tomorrow that will be the 4th straight SVC title.

Strongest opposition is expected to come from the Arthur Hill runners, headed by Don Brown and Dick Fisher, who have run 1-2 all season in 'Jack duals. Hillites are also unbeaten this season.

Abe Huerta is Saginaw's big hope, and Dick Rendell paces the Flint Northern crew.

Flint Central has Larry Tilley, always a high finisher this year. Bay City has no real threat.

PHS hopes ride with Perry Williams, ace miler, and state half-mile titlist Bill Douglas. These lads have tied for 1st in every meet of the year, but Thursday's meet will be an all-out affair, with each trying to beat the other.

A similar duel is in sight for Rod Treais and Gene Cretal, close together in near-top finishes. Pete Cox is also expected to get into the top 10.

Memorial Fund Set for Agganis

Red Sox Head Yawkey Donates $25,000 for Foundation Start

BOSTON (AP)—A $250,000 goal was set today for a Harry Agganis Memorial Foundation to honor the Boston Red Sox first baseman who died at the age of 25 last June.

Establishment of the foundation and a gift of $25,000 from Red Sox President Thomas A. Yawkey was announced yesterday.

Specific use of funds contributed to the foundation was not made known, but the fund was "to carry out charitable ideals."

Mrs. Georgia Agganis, widowed mother of the Lynn Classical High School and Boston University athletic star thanked fund leaders "for what you are doing for my boy."

Rabbit, Squirrel Paws Wanted for Lab Study

LANSING — Southern Michigan rabbit and squirrel hunters are being asked to mail forepaws of their game to the Conservation Department for laboratory study.

About 2600 hunters who were successful last year will receive special envelopes for mailing the forepaws. Conservation clubs and others are asked to participate and can get details of the program from the Rose Lake wildlife station at East Lansing.

Spot Bull Moose

LANSING — A bull moose was seen recently near the mouth of the Tahquamenon River in Luce County.

Shortly after, a smaller bull and a cow moose were seen six miles south of the 1st observation.

Conservation officer Earl Kaiser of Paradise said the moose were reported by fishermen.

Michigan and Maryland, Nation's Top Teams, Demonstrate Importance of Powerful Defense

By the Associated Press

Defense is king in college football this year—that's why Michigan and Maryland are setting the mid-October pace.

* * *

The Wolverines and the Terrapins top the nation's grid giants by making their breaks while on defense and capitalizing on them. You can't prove their strength by their yardage totals.

In its last three games, Michigan has scored only one of eight touchdowns on a long drive. Four of the scores were set up by fumble recoveries, one by an intercepted pass and another by a blocked kick. The six usually were within 25 yards of the enemy goal.

Today's grid hopes are most safely entrusted to those who are trained primarily in harrassing enemy runners and passers until they make mistakes—with the help of jarring tackles.

* * *

Michigan has forced four opponents to fumble 19 times and has recovered 11. The Wolves have intercepted 8 passes and allowed only 12 completions of 46 aerials launched against them. They have yielded two touchdowns.

A harrowing 13-12 opener with Missouri convinced Maryland of the need for adjustments. With revamped defenses the Terps won a 7-0 decision over UCLA Sept. 24.

The key play was when Maryland center Bob Pellegrini slammed into UCLA's Doug Peters who was about to dive over the goal line, separated him from the ball and recovered on the Terps 3. Maryland then held Bruins' ground game to a minus 21 yards. Maryland's five-game rushing defense average is 39.8 yards—best in the country.

Of Maryland's 14 touchdowns, 6 were launched by intercepted passes, 1 by a blocked punt and 1 by a bad pass from center which put the Terps in an advantageous position.

* * *

Unbeaten Oklahoma, ranked third in the current AP poll, traveled only 34 and 7 yards for two touchdowns in its important 20-0 victory over Texas because of pass thievery.

Look at Navy's 21-0 victory over a fine Pitt team. The Middies held Pitt to 59 rushing yards, and gave the quarterback time to try only one pass which was intercepted.

Defense has reached a level of constant shifts, roving linebackers and detailed breakdowns on moves of opponents.

GOODYEAR
FOR FALL DRIVING
TRIPLE CHECK
✓TIRES
✓BATTERY
✓ANTI-FREEZE
✓ YOUR COOLING SYSTEM FOR SAFETY

SERVICE SPECIALS!

Front Wheel Pack
Reg. $1.00
45c Per Wheel

Brake Adjustment
Reg. $1.75
99c

FREE FRONT END INSPECTION

Brake Reline Special
Ford—Plymouth
Chevrolet
Bonded $3.00 Extra
$12.95

FREE PARKING
GOODYEAR SERVICE STORE
30 S. Cass FE 5-6123
Store Hours: 8 A. M. to 5:30 P. M.
Friday 8 A. M. to 9 P. M.

Smith - Carter in Title Go

CINCINNATI (AP)—Wallace (Bud) Smith, a young fellow who has yet to cash in financially on the fact he is lightweight boxing champion of the world, makes his first defense of the crown tonight against Jimmy Carter, a three-time holder of the title.

* * *

Smith, a Cincinnatian, won the championship from Carter, a New Yorker, in a bout in Boston last June 29.

* * *

The two sharp-punching Negroes will go 15 rounds or less in the Cincinnati Garden. The bout at 9 p.m. (EST) will be televised nationally (ABC) but with the area within a 75-mile radius of Cincinnati blacked out.

The most prevalent guesses were that there would be a crowd of 9,000 or so on hand for a direct view of the scrap. Promoter Sam Becker still was hopeful, however, that he would be able to sell all or most of the garden's 15,000 seats.

* * *

Carter generally was being rated a slight betting favorite to become the first four-time champion in the division in history. He already is the first three-timer.

The finances of the fight were as strange as Carter's up-and-down record.

Promoter Becker had quite a hassle with the International Boxing Club before he got the fight and he says he will not receive any of the television money. He says it all goes to the fighters and the IBC.

Smith hasn't had a fight since he won the championship so he hasn't had a pay day as title holder and, even though he is the champ, his guarantee from Becker of $9,000 is exactly the same as that given Carter. They also are supposed to share equally in the television money.

* * *

Then there is the question of who, if anyone, will get a manager's share of Smith's purse. His current managers of record —Carmine Graziano and Tony Ferrente —have been under investigation in Pennsylvania because of their associations.

* * *

As a result Smith signed the present fight contract on his own and George Murphy, secretary of the Cincinnati Boxing Commission, said the check for Smith's share of the purse would be made out to the fighter alone.

CINCINNATI (AP)—Here is the tale of the tape on Wallace (Bud) Smith and Jimmy Carter for their lightweight boxing championship fight here tonight:

SMITH		CARTER
26	Age	31
x135 Lb.	Weight	x135
5-6½	Height	5-8½
68	Reach	68½
38	Chest (normal)	38
39¼	Chest (expanded)	39½
29	Waist	29½
15	Neck	16
19¼	Thigh	19
13½	Calf	13
12½	Biceps	12
11¼	Forearm	11
8½	Ankle	8½
7	Wrist	8½
11½	Fist	10¼

x-Expected Weights


FACTORY REBUILT and NEW MOTORS
New Low Price!
No Down Payment!
New Car Guarantee!
Buick, Chevrolet, Hudson, Dodge, Ford, Oldsmobile, Pontiac, '38 to '47, DeSoto, Chrysler, Plymouth
INSTALLED IN ONE DAY!
Free Towing—No Block Deposit
MOTOR EXCHANGE CO.
401 S. Saginaw Phone FE 3-7432

Scouts Give Ray Ulcers

Eliot Worries About State but Win Would Make Illini Title Contender

CHICAGO (AP)—The mere thought of meeting Michigan State Saturday is worrying Illinois Coach Ray Eliot but a victory would hoist the Illini into the Big 10 title picture.

Eliot, speaking to the Chicago Football Writers via telephone hookup, said: "We're all getting ulcers listening to our scouts."

* * *

Reports relayed to Eliot, of course, carried the tale of Michigan State's 21-7 victory over Notre Dame which lifted the Spartans among the nation's Top 10.

Eliot said he only hopes Illinois can put up a good game at East Lansing but added: "Our boys think they can take 'em."

Michigan State and Illinois have identical 3-1 records and are 1-1 in the Big 10. The similarity is not unusual. Two years ago they tied for the conference title.

Last year the two were picked co-favorites to repeat but both finished in the second division. Michigan State, however, is favored Saturday mainly off its convincing victories over Stanford and Notre Dame.

The usually pessimistic Eliot admitted he has been "pleasantly surprised" over Illinois' showing this year.

"I didn't think they could do this well but the boys have a lot of spirit and have worked hard," he said.

* * *

Duffy Daugherty, Michigan State coach, was still bubbling over the Notre Dame triumph but took time out to express concern over Illinois.

"I'm hoping the boys don't let down because we're going to run into a good Illinois team. We certainly aren't looking past Illinois and we'll have to be at our best," said Daugherty.

"We might have to play without Clarence Peaks. He's one of the best backs in the country and I wouldn't trade him for anyone in the conference. He runs, passes, kicks and is great on defense," Daugherty added.

Lewis Predicts Pay-As-You-Go TV to Aid Fund

Attorney Says Pension Plan Would Gain Nine Million From Series

NEW YORK (AP)—A staggering total of $9,000,000 for four games could accrue to the major league Players' Pension Fund as a result of pay-as-you-go World Series television, Attorney J. Norman Lewis revealed today.

* * *

Lewis, who handles the players' interests in their dealings with the owners, added that most of the people in the entertainment business expect the federal government to approve pay-as-you-go TV eventually. Lewis has numerous close connections with show business.

"If this type of television goes into effect—and it may be the ultimate answer to all TV—we think a revenue of $5,000,000 a game could be realized," said Lewis.

"Here is how we figure:

"Right now there are about 40 million TV sets in the country. By 1957, the year the new series TV contract goes into effect, there should be about 50 million.

* * *

"If 10 million of these were turned on at a cost of 50 cents per set, that would be $5,000,000 per game. If the series went past four games, it would go past $20,000,000.

"But on the basis of $20,000,000, about 25 per cent would have to be paid to the networks. That would leave $15,000,000 for baseball, and under the terms of the pension agreement, the players would get 60 per cent, or $9,000,000, and the club owners central fund 40 per cent, or $6,000,000."

* * *

Commissioner Ford Frick, who is empowered to negotiate the new contract, and the club owners are opposed to pay-as-you-go TV and as far as Lewis is concerned, that's all right with him.

"Whatever method they decide on is fine with the players," he said. "We were just thinking in terms of the future in discussing the pay-as-you-go TV."

* * *

Frick already has had preliminary conferences concerning the new contract, which will have to be signed by spring. The current contract is for about $1,000,000, meaning the pension fund gets about $600,000 out of each series whether it's four games or seven.

Joe Bedenk coached Penn State baseball 25 years without a losing season.

Kiner Becomes Boss of Coast

Retired Slugger Signs as General Manager of San Diego Padres

SAN DIEGO, Calif. (AP)—Former National League slugger Ralph Kiner—his home run hitting days over—now must connect at the gate in his new job as general manager of the San Diego Pacific Coast League club.

Kiner, 32, yesterday signed a one-year contract as front-office boss of the Coast League Padres at a reported salary of $25,000.

He promptly hired his old Pittsburgh teammate, Bob Elliott, 39, to be field manager of the club, for the second year. Elliott piloted the Padres to second place in the standings in 1955.

Kiner, former National League home run king, finished his playing days with the Cleveland Indians this year. He was released by the Indians to take the San Diego offer from the club's new owners, the Westgate - California Tuna Packing Co.

SPECIAL!
Motor Tune-Up
All 6-Cyl. Chevrolets thru 1955
$2.95
Others Proportionately Low
All work done on our brand NEW 1955 SUN ANALYZER!
Labor and Material Guaranteed
MARKET TIRE CO.
77 W. Huron St. Open 9 to 9 FE 8-0424

Auto Safety Glass
Replace Properly, Quickly
FREE—1 LB. COFFEE
With Windshield or Door Glass Replacement
Insurance Claims Honored!
Hub Auto Glass Co.
123 Oakland Ave. FE 4-7088

STOP WHEN YOU NEED TO! GO WHEN YOU WANT TO!
WITH NEW Firestone Town & Country WINTER TIRES
FOR USE EITHER WITH A TUBE OR TUBELESS
Put Them on Your Present Car—No Special Wheels or Rims Required.
• GRIP BETTER ON ICE
• STOP QUICKER IN RAIN
• PULL BETTER IN SNOW OR MUD
We'll Equip Both Rear Wheels for AS LITTLE AS $2.00 A WEEK
They're NOISELESS
Stop When You Need To! ... Go When You Want To!
Firestone Town & Country NEW TREADS
Applied on Sound Tire Bodies or On Your Own Reappeable Tires.
Almost 50% Off Now Winter Tire Cost
Size 6.00-16 13.95 Exchange
Size 6.70-15 14.95 Exchange
• Same Lifetime Guarantee as on New Firestone Tires
• Same Tread Design as New Tires
• Same Tread Depth as New Tires
• Same High Quality Tread Materials as Used in New Tires
• Same Tread Width as New Tires
PRICES SLASHED ON Firestone BATTERIES
FULLY GUARANTEED FIRESTONE "MOTOR KING" at an unheard of Low Price
SPECIAL $5.00 TRADE-IN
FOR YOUR OLD BATTERY DURING THIS SALE ON A Firestone DRI-CHARGED BATTERY
9.95 INSTALLED EXCHANGE
Low As 75c A WEEK!
Only $1.00 DOWN Puts a new Firestone TIRE on your car
FIRESTONE STORES
140 N. Saginaw FE 5-2620
146 W. Huron FE 2-9251

CORBY'S NOW THIRD IN SALES IN MICHIGAN*
Over 253,000 bottles of Corby's sold in Michigan in September*
TIME FOR YOU TO SAY CORBY'S
*Based on official figures
Popular demand increasing for whiskey with the grand old name and fine taste
$3.64 4/5 QT. $2.30 PINT
... and at your favorite bar or tavern
BLENDED WHISKEY—86 PROOF—68.4% GRAIN NEUTRAL SPIRITS—JAS. BARCLAY & CO. LIMITED, PEORIA, ILLINOIS

AAA

Good

ASSOCIATES

to have

A motorist is in good company when he drives as an AAA member, for it is the better motorists all over America who belong to the AAA.

And motorists are in extra good company when they are insured at this Insurance Exchange at the Automobile Club of Michigan. Here are the selected risks, the better, safer and more responsible owners of motor cars. Just being insured here says nice things about the insured as a motorist.

Detroit Automobile Inter-Insurance Exchange

Attorneys-in-fact: Ralph Thomas
Charles L. Wilson — Roy M. Hood
Robert G. Jamieson, General Manager

at Automobile Club of Michigan

VISIT OR PHONE YOUR NEAREST OFFICE

E. F. ALSTON, Mgr. — FE 4-1456
63 N. Perry Street — FE 2-9255

R. L. Taft, FE 5-8019 — R. A. Warken, FE 2-6240
R. L. Long, FE 3-7212 — F. G. Tynan, FE 4-3891
C. H. Burns — Virgil Keener,
R. W. McNalley, OL 3-7161 — (Holly) MElrose 5-2451

Chiefs Try Again, Friday, for SVC Win

Wolfpack Hits Top Position in Prep Poll

By THE ASSOCIATED PRESS

Powerful Bay City Central today replaced Ann Arbor as the No. 1 team in the Associated Press Class A high school football poll.

Coach Elmer Engel's Wolfpack took the top spot with its smashing 32-7 victory over Saginaw Saturday night, after Ann Arbor had narrowly squeezed past Battle Creek, 19-18, Friday night.

Here's the list:

	Pts.
Bay City Central (1B) (5-0)	257
Ann Arbor (8) (5-0)	250
G. Rapids Cath. Cent. (1) (4-0-1)	206
East Detroit (5-0)	139
Battle Creek (3-2)	115
Saginaw (4-1)	102
Benton Harbor (4-1)	86
Jackson (4-1)	70
Birmingham (5-0)	40
Flint Central (4-1)	39

Second ten: Saginaw Arthur Hill, Wyandotte, Grosse Pointe and Muskegon, Lincoln Park, Royal Oak, Kalamazoo, Niles, Muskegon, Lansing Eastern and Flint Northern.

Turpin Quits Boxing After KO by Wallace

LONDON (INS) — Former world middleweight champion Randy Turpin of England quit the ring last night after he was knocked out in the 4th round by Gordon Wallace of Ontario, Canada.

George Middleton, manager of the British Empire light-heavyweight titleholder, announced in the dresisng room after the bruising London fight: "Randy will take no more punches for me."

Barr Finally Starts to Boom as M's Big Gun

'Terrible Terry' Sets Pace for Wolverines' Last Three Wins

ANN ARBOR (AP) — As the big gun in the single wing of top-rated, unbeaten Michigan, "Terrible" Terry Barr has finally begun to boom.

Barr is the Michigan left halfback—the bread-and-butter post in the single wing—and he's built small for the job he's doing.

He scored three of Michigan's touchdowns in their latest victories over Army and Northwestern and he set up two others, besides playing a hard-bitten defensive game.

"I think I'm beginning to get the hang of it now," Barr says.

An almost-thin 172 pounds on a six-foot frame, Barr is built for speed. But coach Bennie Oosterbaan says, "He's one of the most determined boys I've ever coached."

Hampered by injury in Michigan's 1st two games, Barr, a 20-year-old junior, came into his own against Army two weeks ago.

He made 23 yards on the ground, a 3rd of Michigan's rushing total, and he caught two passes for 62 yards, almost two-thirds of Michigan's passing yardage. He scored one touchdown bucking the line and returned a punt 82 yards through grasping Army players for another.

His pointing finger aimed at the spots where Army backs tried to crack the Michigan line—and Barr's lightly built frame played everything from linebacker to safety.

Navy's Welsh Heads List of Nation's Top Passers

By THE ASSOCIATED PRESS

George Welsh's spectacular aerial display against Penn State has vaulted the Navy's poised passer from 14th to first place among the nation's major college football yardage gainers.

Despite the damp weather, the 164-pound Middie quarterback completed 15 of 20 passes for 285 yards and 2 touchdowns, and added 3 yards on the ground for a 288-yard total, top individual feat of the year, and the second best passing show in five years.

* * *

In 1950, John Ford of Hardin-Simmons completed 20 of 25 heaves for 293 yards against Arizona State. That was the only other time in five years any major college passer completed 75 per cent of 20 or more attempts for that kind of yardage.

* * *

With his total of 634 yards rushing and passing (minus 1 rushing, 635 passing), Welsh became the fourth different player to head the offense lists in as many weeks. The other pace-setters were Joe Clements, Texas, Claude Benham, Columbia, and Art Luppino, Arizona.

Luppino, second in total offense with 606 yards, maintained his grip in rushing with the same number of yards. A new pass leader was unveiled, however, in Dartmouth's Bill Beagle.

Willie's Taps Chasing Drives Mean Sure Outs

NEW YORK—The Dodgers were talking about Willie Mays.

"Any time he taps the mitt once no matter where the ball is, he'll get it," somebody said.

* * *

Don Newcombe looks up. "Man that's what I told him at the All-Star Game. Remember the catch he made on the ball Ted Williams hit off me? The one he jumped a mile for at the fenc. Well, when he came back to dugout, I said to him, 'Man, why didn't you tap that mitt? I didn't see you do it and I thought it was a goner. Willie, you got to keep tappin' that mitt or your pitchers'll get heart trouble.'"

Race Driver DePalma in Critical Condition

SOUTH PASADENA, Calif. (AP)—Ralph DePalma, 72, who earned 1½ million dollars during his 27 years as an auto race driver, remained in near critical condition today following head surgery.

* * *

The veteran racer tired of hospital life last night, however, and took a cab home, unknown to his wife or doctor. DePalma also has pneumonia and other complications.

Seals Purchase Offer Near End

Greenberg About Set to Pay $100,000 for PCL Frisco Team

SAN FRANCISCO (AP)—The deal by Hank Greenberg, general manager of the Cleveland Indians, to buy the San Francisco Seals baseball club appeared in the bag today.

"We have reached a verbal agreement on the sale," said Greenberg last night after conferring with Damon Miller, president of the Little Corp., controlling the Seals franchise in the Pacific Coast League.

Miller, who struggled with slumping attendance and growing debts all last season, broke into a big grin.

"I've gone over all the books, but there are still people and things I want to know before coming to a definite decision," Greenberg said. If all turns out as expected, Greenberg said he would make a press conference announcement today.

The offer made to Greenberg, Miller said, would be a $100,000 deal. "Hank would have to assume a $50,000 bank note, pay off $30,000 still owed the Pacific Coast League and purchase 100 per cent of the common stock, which is worth $20,000," Miller said.

Oppose 'Jacks in 3rd Valley Tilt of Season

Hills 11 Victor Over Flint Central in Only League Encounter

By H. GUY MOATS

Pontiac High gridders will shoot for their 1st 1955 Saginaw Valley Conference victory, Friday on the home lot. Chiefs have played two loop contests, and have lost both, the 1st to Bay City Central's front-running Wolves, and last weekend to Flint Central.

Friday's opponents, Saginaw Arthur Hill, has won its only start, over the Flint Indians, who dumped PHS 26-7.

Coach Ed Graybiel, who has seen the 'Jacks in action, tags the upstaters as a "very tough team."

"We've got to be up for the Hills," says Graybiel, "We'll have to be tremendously above our level of last week, if we expect to do anything. 'Jacks' loss last week doesn't picture the true worth of the club.

"They've got a good team, a good passing attack. And they have a fine tackle in Thelvius Winiecke, a fast 200 pounder. Floyd Wright, one of a half dozen returning lettermen, is the best in the backfield."

Chiefs have worked hard this week, preparing for the visit of the 'Jacks. An easier time was on the slate for today.

News that Dick Kors expects to be ready Friday was good news. Kors was hurt in the Central game, as was Martin Smith, another tackle, Don Hardy, center, probably will be ready too. He suffered a head blow at Flint and spent one night in Hurley Hospital.

Bob Casteel, erstwhile quarterback, who did such a good job at left half against the Indians is getting some extra work. His passing and that of Art Poe at quarter, were very good, but pass reception was far below par. This angle is receiving some additional work also.

Other Valley games of the weekend send Northern's Vikings to Bay City, with Wolves favored to continue their jaunt to the SVC title; Saginaw in a non-league game at Muskegon and Alpena at Flint Central in another out-of-league encounter.

Bowling Clinic

By BILLY SIXTY

HOLD THAT LINE—It may feel a bit awkward at first, but extending your left arm as you stride to the foul line is the key to sound footwork. Without it you'll be forced to veer to the right by the weight of the swinging ball. All top bowlers extend the arm, more or less, depending on the length of the swing.

The sketch (third step in four-step footwork) shows how perfectly the stretched arm compensates for the ball weight; how it creates fine balance. Extend the arm as soon

as the ball drops downward into the backswing at the end of the push-away. If need be, swing the free arm away from the body, force it out, but extend it. I suggest you develop it in practice, sliding to the line without a ball. After 20 of 30 trial slides it should begin to click, and shortly, then, it'll be as natural as picking up a knife or fork. You'll feel sure-footed, relaxed. But, more important, you'll be releasing the ball consistently on either your target spot, or on the board you pick over which roll the ball.

Ty Cobb of the Tigers hit safely in 40 straight games in the 1911 season.

SALESMEN WANTED
SUBURBAN MOTORS CO., INC.
565 S. Woodward
Midwest 4-4440 Birmingham

S.C. Rogers SPORTING GOODS

get your HUNTING LICENSE HERE

PHEASANT Season Opens Thur.



SHOTGUN SHELLS
Super-X Peters Hi Rem. Exp. $2.55 Box

GUNS



BIG REDUCTIONS
All Shotguns in Stock
reduced . . . now is the time to get that gun at savings! Choose the gauge you want . . . choose the make you want.

HUNTING COATS
Reg. $7.50
$5.95
Rubberized game pocket, large shell pocket, light weight duck.
Pants to Match $6.50



All Rubber PARKA
$5.25
Just the Thing for Wet Weather Hunting

Rubber Boots
12" quarter lace.
$8.75

Wool Sox . . . 95c
Insoles 60c
Duck Calls . . 1.10
Duck Caps . 1.25
Gun Cases . . 2.95

S.C. Rogers SPORTING GOODS
24 E. Lawrence St.
Phone FE 2-2369

FEDERAL'S
Headquarters for Sporting Goods



Sale
New Brunswick
BALL & BAG
25.88 Plus U. S. tax
Famous "Black Beauty" Mineralite ball. Drilled to fit. Lifetime guarantee!



Sale
Table and 4-player
TENNIS SET
37.88 Easy Terms
Includes full size table, 4 paddles, net, instructions and ball. Hurry, save!



Sale
Wilson Helmet 5.88
Molded fiber construction. Rubber cushion padded. Buy now, save!



Sale
Wilson Football 4.44
Red Grange model. Official size. Genuine tan cowhide. Buy now, save!



Sale
Bowling Ball Bag 4.44 Plus U. S. tax
Choice of black or brown keystone style. Lots of room for ball and shoes.



SALE Men's and women's
BOWLING SHOES
5.98
Cushion insole. Choice of 3 colors for women, sizes 4-9. 2 colors for men, sizes 6-12.

Buy now on credit with handy Purchase Coupons.

FEDERAL dept. stores
SAGINAW AT WARREN, PONTIAC

Pen-Chrome accents the



natural beauty of wood!



PAT LALLY HOUSE of COLOR WALLPAPER O'BRIEN PAINTS
FE 8-0428
Free Parking Rear of Store

1028 W. Huron
1½ Blocks West
Tel-Huron

In ROCHESTER
House of Custom Colors
417 Main St. OL 6-0211

CLEARANCE
BRUNSWICK BOWLING BALLS
Reg. $23.95
$17.95
Roger's are closing out all floor display models—all are pre-drilled balls. Shop early as they will go fast.
S.C. Rogers SPORTING GOODS
24 E. Lawrence St.
Phone FE 2-2369

The finest in 71 years!

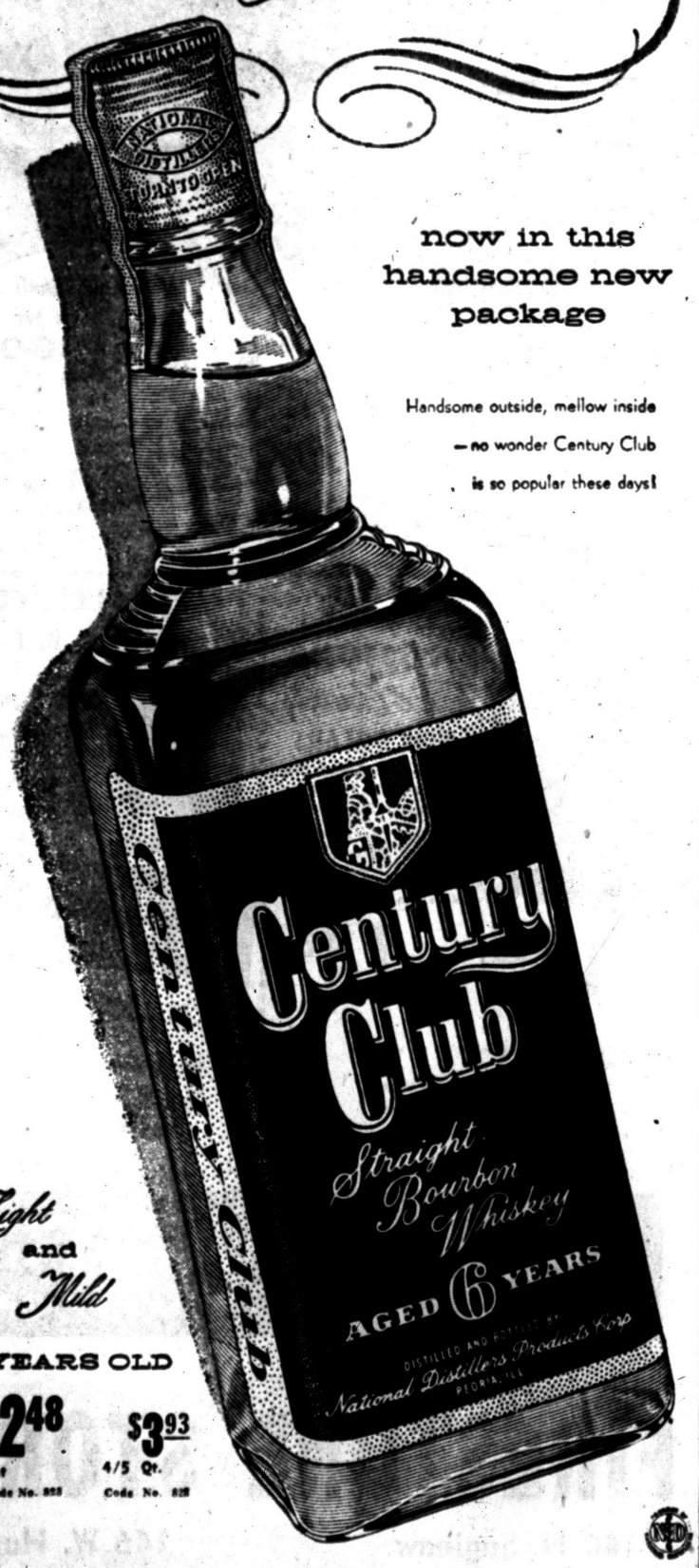

now in this handsome new package

Handsome outside, mellow inside — no wonder Century Club is so popular these days!

Light and Mild

6 YEARS OLD

$2.48 Pint Code No. 825
$3.93 4/5 Qt. Code No. 828

Straight Bourbon Whiskey 86 Proof National Distillers Products Corp. N.Y.C.

'Derby' and Ringneck Season Open on Thursday

Oakland County Hunters Shoot for $50 Prize

Heaviest Entry Will Win U.S. Bond for the Lucky Nimrod

Along with Thursday's pheasant season opening in Michigan is the start of the annual Pontiac Press "Big Pheasant Derby."

This award will go to the heaviest entry during the regular pheasant season, made by a full-time Oakland County resident. The bird may be taken anywhere in the state where such hunting is legal. Winner will receive a $50 U. S. Savings bond.

All entries must be brought to the Pontiac Press Sports Department for photographing and weighing. Weight only will be considered.

Hunters are reminded that while the season opens Thursday morning, it does NOT OPEN UNTIL 10 A. M. EST.

By JACK PATTERSON

The other night some friends insisted—and offered to back up their position with folding stuff—that 1955 game laws had been changed to permit a half hour before sunrise opening on pheasants tomorrow. Now, while we customarily carry quite a variety of gear in our dinner clothes, we didn't happen to have a copy of the game laws with us and these fellows wouldn't take our word for it. Therefore, for their benefit, and for the benefit of anyone else who doesn't read fine print too accurately, we'll offer the following quote from the game law digest: "On Oct. 20, in Zones 2 and 3, unlawful to hunt before 10 a.m. EST."



PATERSON

This has been a good breeding season for pheasants, and birds are plentiful in good pheasant areas. Good areas for the birds rather closely parallel the best farming lands, hence the big populations in the fertile Thumb area.

Biggest concentration of birds, as well as hunters, will be found in Huron, Sanilac, Tuscola, Bay and Saginaw Counties.

* * *

Almost as many birds and fewer hunters will be found in Gratiot, Montcalm, Isabella and Shiawassee Counties. In recent years Arenac and Iosco Counties have seen an appreciable increase in birds.

* * *

Our own Oakland County has some first rate pheasant territories, but is largely made up of sandy soil and can't qualify, county-wide as a first rate pheasant area. Lapeer County, because of its predominately more fertile soil, rates much better for ringneck range.

Most serious hunters have long since lined up shooting territories for opening day. While this is a commendable habit it has become, in many cases, a meaningless gesture the last few years.

There is a very large number of hunters, always on the increase, and mostly from south of Oakland County, who pay no attention to signs of any sort, who will not "ask the farmer first" or show any of the common decency expected of the sportsman.

* * *

It should be remembered that any hunter who is on lands not his own is a guest of the owner only if he has permission from the owner to be there. Otherwise he is a trespasser.

Permission to hunt on another's lands does not carry with it a license to cut fences, trample seed clover and otherwise behave like a yoot.

Far too many hunters overlook this. We can think of few likelier ways to hasten the end of public hunting than to continue to abuse the hospitality of the long-suffering land-owner.

While pheasant hunting will obscure most other field sports, smart duck hunters will hit for the Bay and some excellent duck shooting. Fair weather or foul, this is the time when the big flights funnel into this area. Given a bit of breeze to stir the birds a bit, duck hunting for the next week just can't help being splendid.

Duck Flights Begin to Move

Diving Wildfowl Now Reported Along Huron and Saginaw Shores

LANSING—Flights of ducks are coming into Michigan.

Several popular points report birds have either landed or are on the way.

In the southeast corner of the state, at Pointe Mouillee, some flight birds are in. Hunters took 1912 birds from the Mouillee marshes the first week of the season.

In the Swan Creek area, hunters had taken only 21 geese through the first week of the season, but this picture was expected to change soon; flights from the north generally flood into the area in the middle and late part of October.

Solunar Table

Schedule of solunar periods, as printed below, has been taken from John Alden Knight's Solunar Tables. They will help to fix times for fishing in good territory or hunting in good cover during these coming weeks.

Major periods begin at the times shown and last for an hour and a half or two hours thereafter. Minor periods are of somewhat shorter duration.

	A.M. Min.	A.M. Maj.		A.M. Min.	A.M. Maj.
Wed.	8:05	1:55		8:35	2:20
Thurs.	8:55	2:45		9:25	3:10
Fri.	9:40	3:30		10:10	3:55
Sat.	10:26	4:15		10:55	4:40
Sun.	11:10	5:00		11:40	5:25
Mon.	11:55	5:50		.....	6:10
Tues.	12:25	6:35		12:48	7:00
Wed.	1:18	7:25		1:35	7:54

Urge State Hunters to Return Game Tags

LANSING — Hunters are urged to return metal bands found on deer, bear, woodcock, grouse, waterfowl and other game to conservation agencies.

Waterfowl bands should be returned to the Fish and Wildlife Service in Washington. Most other bands can be mailed to the Conservation Department in Lansing.

These agencies need to know where and when the game was killed, and the name and address of the hunter.

In the case of waterfowl, the Fish and Wildlife Service sends a report to the hunter, telling where and when the bird was banded.

Cub outfielder Lloyd Merriman was a jet fighter ace in the Korean war.

The Aberdeen club of the Northern League executed two triple plays in five days but lost in both games.

Mickey Mantle was the first player in 1955 to hit home runs in every park in the American League.

CLOSEOUT



EXPERT and SUR-SHOT 12, 16, and 20 Gauge SHOTGUN SHELLS

NOW ONLY ..... $1.79 Box

Beautiful New Fireplace Fixtures See This Complete Line Now

BARNES HARDWARE

742 W. Huron Plenty of Parking Phone FE 5-9101

NEW REDUCED RATES

- Single Visit ..... $ 4.00
- 15 Visits $45.00
- 50 Visits $100.00
- Weight Training $60.00

(Per Year)

Exclusively for Men

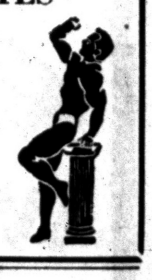

AL THOMAS Health Club

Pontiac Hotel. Hours 12 to 8 P. M. FE 5-9661

Bluebird II Under Repair at Air Base

LAS VEGAS, Nev. (AP)—The Bluebird II, the sleek, jet hydroplane which sank last Sunday after an ill-fated speed attempt by England's Don Campbell, today was moved to Nellis Air Force Base.

Campbell promptly accepted an offer by Brig. Gen. James G. Roberts, base commander, to use repair facilities at the nearby air base. The 34-year-old Britisher said he expects the Bluebird II to be ready for another try on his own water record of 202.34 miles an hour within two weeks.

Bowling Results

NIGHTHAWKS

	W	L		W	L
Oliver's	12	8	Parkway	10	10
Griffen	12	8	Harnack	9	11
Team No. 1	11	9	Team No. 2	6	14

V. Johnston 207—570; Sparks Griffen 731—2083.

COOLEY TOPPERS

	W	L		W	L
Alex & Kelly	20	4	Lakeside	13	11
Rickman's	16	8	Ackerman's	9	15
Walled Lake	14	10	Hutton's	7	17
Union Lake	14	10	Eric's Mkt.	3	21

A. Drake 172, T. Loup 495; A & K 769, Walled Lake 2142.

COOLEYETTES

	W	L		W	L
Striker's	19	5	Spares	10	13
Twin Lakes	16	8	Twin Pines	9	18
Huron Clnrs.	14	10	Acrettes	8	16
Spencer's	13	11	Nick & Anna	7	17

B. Waisanen 169—459; Twin Lakes 723—2101.

UAW-CIO

	Pts.		Pts.
Kingpinners 1	12	Woodchoppers	9
Spartans	12	Pinpointers	6
Hams	11	Spoilers	4
Hot Shots	10	Upsetters	4
Sad Sacks	10	Jets	1

Women: A. Marshall and J. White 170—417; Men: O. Mathes 222, P. Smith 564; Kingpinners, Spartans 901, Kingpinners 2709.

BALL & CHAIN

	W	L		W	L
Mandalari	20	4	Team No. 5	13	11
Team No. 7	18	6	Excelsior	7	17
Team No. 1	16	8	Team No. 4	7	17
Team No. 9	15	9	Team No. 10	7	17
Beavers	14	10	Pont. Rec.	3	21

V. Butler 211, F. Boyne 558.

PONTIAC SQUAWS

	W	L		W	L
Aristo	13	7	Shell Oil	12	8
Ted's	13	7	Team No. 6	7	12
Team No. 4	13	7	Devary's	3	16

M. Anderson 223—626; Aristo 926—2637.

WEST SIDE LADIES "B"

	W	L		W	L
Tom's Mkt.	17	7	Fowler Bar	11	13
Woodman's	16	8	Oman Serv.	11	13
Hank Auto	14	10	R & F	10	14
Seven Up	13	11	Team No. 8	4	20

E. Feltes 178, M. Falls 451; Tom's Mkt. 702—1997.

LADY EAGLES NO. 1230

	W	L		W	L
Summers	11	5	Louise's	8	8
Bobbies	10	6	Woodsums	8	8
L & S	9	7	Mystery 5	7	9
Greenwood	9	7	P.O.E.	5	11
Ottmar's	9	7	Team No. 7	4	12

M. Kretchen 197, A. Toma-M. Kretchen 460; Summers 773—2138.

EAGLES NO. 1230

	W	L		W	L
L & S	18	2	Cass Brake	9	11
Oak. Fuel	18	2	Sam Benson	8	12
Fowler Bar	15	5	Eagles 1230	0	20
Poole LH	13	8	Greenwood	0	20

M. Bacak 250, A. Sherrill 642; L & S 1062—2909.

BELLES & BEAUX

	Pts.		Pts.
Lilacs	16	Dandelions	11
Orchids	13	Larkspur	10
Carnation	12	Daisies	6
Del's	12	4 O'clocks	6
Lilie s	12	Glories	6
Tulips	11	Roses	2

C. Durnen 393.

HURON BOWL HOUSE

	W	L		W	L
Puertas	16	8	Westside Rec.	12	12
Birmingham	15	8	Osmun's	11	13
Oak. Coin	15	9	C.V.	11	13
Sisters	15	9	Lorens	10	14
Pabst	15	9	Drewry's	8	16
Pont. Rec.	13	11	300 Lounge	7	16
E & B	12	12	Aub. Hts. Mfg.	7	17

J. Milford 247, E. Castle 611; Oakland Coin 993—2834.

Mr. Chief Captures Jackson Feature Pace

JACKSON (AP) — Mr. Chief, with George Kile at the reins, captured the feature pace at Jackson Raceway last night, covering the course in 2:10 4/5. He paid $5.80 straight. Rudy Brooke was 2nd and David Merry 3rd.

An Appropriate Winner

One of the race winners at Gulfstream park in the 1945 season—and on Christmas Day at that—was a horse appropriately named Santa Claus.

A Good Used Car?
Try
COMMUNITY MOTORS
Rochester and SAVE!



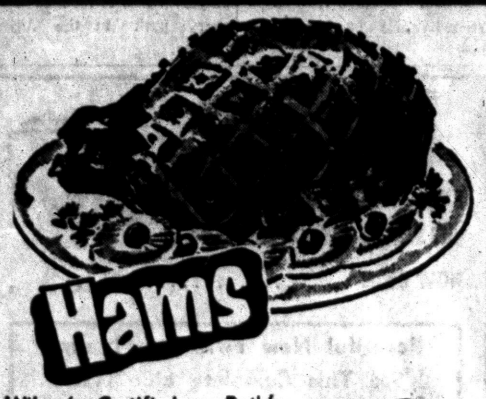

Hams

Wilson's Certified or Rath's Blackhawk sugar cured Smoked Hams.
FULL SHANK HALF **43c lb.**



Moist Sweet Tender Louisiana Yellow
YAMS 5c lb.

WRIGLEY'S SUPER MARKETS

---

special!

thursday, friday, saturday

famous maker

wool knit dresses

$19

usually $29.95 to $39.95



Unbelievable values in all wool knit dresses, the finest you could own. Carefully cut by famous makers. Large group of two-piece styles in various weaves. sketched: Dark, bright, light colors. Misses sizes. special, $19

Weinberg's
TEL-HURON SHOPPING CENTER

SHOP MON., THURS., FRI., SAT. TILL 9 P. M.

SAVE MORE
This Week at . . .
CUNNINGHAM'S

HOSTESS
Gourmet Corner

★ Can and Bottle Opener (combination)
★ Carving Fork
★ Cheese Slicer
★ Cake Breaker

Be sure to come in and see these NEW hostess-aids! Attractive styling, sturdily made.

YOUR CHOICE **$1.00 each**

Grandma's Favorite
FLOUR SACK DISH TOWELS
Reg. 5 for $1.09
5 for 79c

CUNNINGHAM'S
Self-Serve—Pic 'n' Pay
TEL-HURON SHOPPING CENTER

MYER'S JEWELRY SHOP — TEL-HURON
THIS IS THE TIME TO
SAVE $27.00
ON A 57 PIECE SERVICE FOR 8

Sale Prices Effective Only Until October 22 1955



DURING OUR FALL SILVER **SALE**
Magnificent Drawer Chest AT NO EXTRA COST

HERE'S WHAT YOU GET...
16 Teaspoons, 8 Forks, 8 Knives, 8 Salad Forks, 8 Soup Spoons, 1 Butter Knife, 1 Pierced Tablespoon, 1 Sugar Spoon, 1 Tablespoon
...and these 5 Most-Needed Serving Pieces
1 Cold Meat or Serving Fork, 1 Gravy Ladle, 1 Long Server, 1 Round Server, 1 Serving or Salad Spoon

1847 ROGERS BROS.
America's Finest Silverplate
Choose from 8 Precious Patterns



pay only $1 down BUY NOW

MYER'S Jewelry Shop
TEL-HURON SHOPPING CENTER

OPEN to 9 P. M. Thurs.-Fri.-Sat. evenings

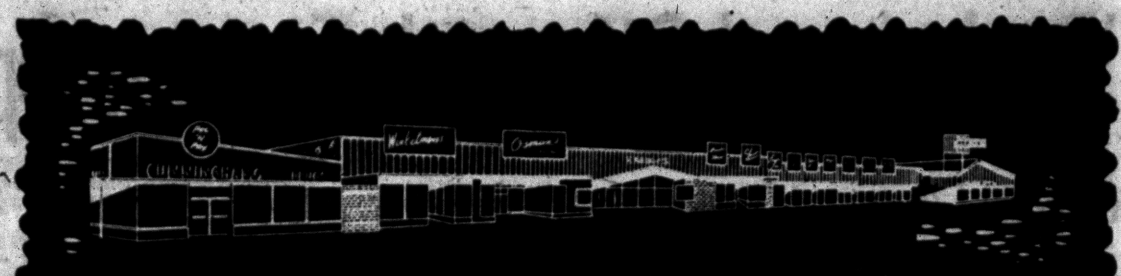

TEL-HURON Shopping Center

GOOD NEWS FOR YOU! Many of the stores in this big, friendly shopping center have added extra-evening hours for your convenience in shopping. **MOST STORES OPEN EVERY THURS., FRI., SAT. TO 9 P. M.—Some open Mon.** See each ad for the hours these modern, well-stocked stores will be open. It is another way Tel-Huron Merchants are trying to make this your convenient, one-stop shopping center.

SHOP EVENINGS: See Ads for Hours
PARK FREE 800-Car Parking Lot
SAVE TIME — SHOP In 15 Stores Under One Roof

THIS WEEK'S SPECIAL!

Boy's FLANNELETTE SHIRTS



A super-buy in handsome check and plaid shirts. Each of cotton flannel, Sanforized to keep its perfect fit! New rounded collar. Big selection of colors. 2 PENCIL POCKETS! Sizes 6 to 16.

99c

KRESGE'S
Check-Out Service
TEL-HURON SHOPPING CENTER

Regular $14.95
Famous Haggar
GABARDINE SLACKS
SPECIAL PRICE
$10.95 This Week



S-t-r-e-t-c-h your wardrobe with these quality slacks, tailored to fit better. Continuous waistband. Choice of navy, brown, or charcoal.

80% WOOL 20% Nylon added for Extra Strength.

Open an Osmun's CHARGE ACCOUNT!

OSMUN'S TOWN & COUNTRY
Tel-Huron Shopping Center

Sew it yourself and save

GINGHAM CHECKS

36-inches, fast colors, wrinkle resistant. Light and dark colors. Small, medium and large checks. **69c yd.**

FELT

72-inch width, wool and rayon in solid colors. Ideal for skirts.



$3.59 yd.

SEW 'n SAVE FABRIC SHOP Ph. FE 5-4457
TEL-HURON SHOPPING CENTER

Special

Wednesday and Thursday
LADIES or MEN'S
2-Piece SUITS
CLEANED — PRESSED
and French-Glo Finished by our modern methods.
$1.19 each



We Give Gold Bell Gift Stamps

ONE-DAY SERVICE WHEN NEEDED

FRENCH-GLO 1-HOUR CLEANER
Tel-Huron Shopping Center FE 5-7934

No. 17 in a series of RARE CREATURES:



THE PETRIFIED WARY

so rooted in caution he can't move a muscle

The WARY is a manufacturer who thinks the advertising field is strewn with booby traps.

He gets buck fever swatting a fly — and wouldn't crawl out on a limb two inches from the ground.

The WARY plays it so safe he's left stranded on base while the competition runs away with the game.

Fortunately the WARY is a rare creature.

Most manufacturers realize that business is highly competitive and that half-way efforts will get them precisely that far.

They believe in backing their products with strong, sound advertising.

They believe, for example, in saturating a market to gain dominance; in testing markets to obtain answers to sales potentials.

Naturally they use newspapers — because newspapers blanket any market with maximum impact, creating mass action at the retail level.

Smart manufacturers start — and keep — their national advertising at the *local* level — in newspapers!

All business is local...and so are all newspapers!

This message prepared by BUREAU OF ADVERTISING, American Newspaper Publishers Association, and published in the interests of fuller understanding of newspapers by

THE PONTIAC PRESS

Thieves Rob Store of $300 in Central Michigan

EUREKA, Mich. (AP)—Two gunmen held up Miller's General Store in this Central Michigan town last night, fleeing with about $300.

Police said Elson Miller, the store owner, told them one man covered him with a gun while the other took about $213 from the till and $87 from two customers. The pair fled in a car.

Boom Brother Milton

WASHINGTON (AP)—A Milton Eisenhower club has been formed here to build up support for the President's brother as a candidate for the GOP presidential nomination. Dr. Harold M. Dudley, executive secretary of the Greater Washington Industrial Council and one of the club's organizers, said it was formed without the knowledge of the President or his brother.

DO IT YOURSELF by Crickmore



Yes sir! That little television stand is solid oak—

BOARDING HOUSE



OUT OUR WAY



DIXIE DUGAN By McEvoy and Strieber



Your Family Will Thank You

for bringing home this pure, delicious treat—and it's so inexpensive.

WRIGLEY'S SPEARMINT CHEWING GUM

AJ 110

You'll Find PROFITABLE OPPORTUNITIES Every Day in the Pontiac Press Want Ad Section

Take advantage of this easy way to solve all your buying and selling problems.

To Place Your WANT AD DIAL FE 2-8181



"Go ahead and read, daddy . . . I'm listening!"

NICK HALIDAY By Keats Petree



ALLEY OOP by T. V. Hamlin



NANCY By Ernie Bushmiller



CAPTAIN EASY by Leslie Turner



BOOTS AND HER BUDDIES by Edgar Martin



GRANDMA By Charles Kuhn



HALF ACRE CASTLE John Morris



DONALD DUCK By Walt Disney



Corn, Soy Dip in Dull Trading

CHICAGO (AP)—A slight price dip occurred in corn and soybeans in another dull trading session on the Board of Trade today. Both cereals were easy from the start. Other grains opened steady and then tilted lower.

In corn the decline was simply a continuation of yesterday's slump, largely based on the pronounced weakness in cash corn. But the soybean slump was a reversal of yesterday's movement. There was some pickup in cash bean receipts and hedging pressure.

Wheat near the end of the first hour was ⅛ to 1 cent lower, December $2.00½; corn ⅜ to ¾ lower, December $1.26⅝; oats ⅛ to ¼ lower, December 62½; rye ¼ lower to ¼ higher, December $1.07½; soybeans 1½ to 2¾ lower, November $2.35, and lard 15 to 25 cents a hundred pounds lower, October $11.87.

Grain Prices

CHICAGO GRAIN

CHICAGO, Oct. 19 (AP) — Opening grain:

Wheat		May	.66¼
Dec	2.01	Rye	
Mar	2.02¼	Dec	1.07½
May	1.99¼	Mar	1.10½
July	1.87⅛	May	1.12
Corn		July	1.09¼
Dec	1.36½	Lard	
Mar	1.31½	Oct	11.90
May	1.33⅛	Nov	10.90
July	1.35⅛	Dec	10.75
Oats		Jan	10.62
Dec	.62¾	Mar	10.60
Mar	.66	May	10.90

Presents Kent Budget

GRAND RAPIDS (AP) — A record Kent County budget, calling for expenditures in 1956 of $2,934,100, was presented Monday to the Board of Supervisors. Controller Leonard V. Andrus said much of the $326,000 increase over the 1955 figure results from a higher salary budget and general increased costs of operation.

Poultry

DETROIT POULTRY

DETROIT, Oct. 18 (AP)—Prices paid per pound f. o. b. Detroit for No. 1 quality live poultry up to 10 a.m.

Heavy hens 25-27; light type 16-17; heavy broilers or fryers (2½-3½ pounds) whites 25-26; Gray Crosses 25-26; Barred Rocks 26-27; capunettes (5-5½ lbs) 30-32; ducklings 30; heavy ducks 25; turkeys heavy young hens 35-38; young toms 28-30.

Market about steady on hens. Offering of good quality, medium sized colored hens are short. Bulk of hen receipts are big and rough and more than ample. Fryers steady. Supplies ample to a lag in fair demand. Capunettes are clearing readily as the price and sizes are attractive and in good demand. Turkeys irregular. Demand rather light. Supplies ample. There is resistance to higher asking prices on hens.

CHICAGO POULTRY

CHICAGO, Oct. 18 (AP)—Live poultry steady: receipts in coops 858 yesterday 1,186 coops, 182,506 lb.; f. o. b. paying prices unchanged; heavy hens 22.5-25.5; light hens 17.5-19; broilers or fryers 23-25; old roosters 13.5-14.5; capunettes under 4½ lb. 27-28, over 4½ lb. 29-30.

DETROIT EGGS

DETROIT, Oct. 18 (AP)—Eggs, f. o. b. Detroit, cases included, federal-state grades:

Whites—Grade A jumbo 61½-63, weighted average 62½, large 54-56½, wtd. avg. 55; medium 40-42, wtd. avg. 41; small 28-33, wtd. avg. 31; grade B large 51; peewees 30.

Browns—Grade A, large 55-55½, wtd. avg. 55; medium 41-42, wtd. avg. 41½; small 33.

Commercially graded: Whites—Grade A, large 52-54½; medium 39-41.

Browns—Grade A, large 50-52; medium 38-40; small 30.

Market unsettled on large and smalls with supplies moderate on large and light on smalls, but ample to a fair demand. Mediums are weak as heavy receipts are excessive to a fairly active demand.



Sharp—
Mighty Sharp

That's what this outfit was in grandpa's salad days. Dressed like this today—he'd stop traffic.

Styles change, and usually for the better.

Things change in insurance, too. And for the better.

Better check with us and see if your insurance protection has kept pace with changing times. It would not be funny to find yourself out of date on your insurance protection should you have a loss.

THATCHER PATTERSON & WERNET

609 Community National Bank Bldg. FE 2-9224

Since 1889

MARKETS

Produce

DETROIT PRODUCE

DETROIT, Oct. 18 (AP — Wholesale prices today on Public Farmers Markets reported by the Bureau of Markets:

Fruits—Apples: Delicious, fancy, 3.00 bu.; No. 1, 4.00-4.50 bu; Greenings, fancy, 3.25 bu.; No. 1 2.50-300 bu Jonathan, fancy, 3.25 bu.; No. 1 2.50-3.00 bu., MacIntosh, fancy, 3.25 bu.; Wolf River, 2.00-2.50 bu.; Wealthy, fancy, 3.50 bu. No 1, 2.50-3.00 bu; Wagner, No 1, 3.00-3.50; Northern Spies, No. 1, 3.50-4.00 bu. Cantaloupes, No 1, 1.00-1.50 bu. Grapes, No. 1 1.00-1.25 pk. bskt. Peaches Grapes, No. 1,1. 00-1.25 pk. Pears, Bartlett, fancy, 4.50-5.00 bu; No 1, 3.50-4.00 bu; Bosc, No 1, 2.25-2.75 bu; fcy. 4.00. Damson, No 1, 1.50-2.00 ½ bu; Prune, No 1, 1.75-2.25 bu. Watermelons, No 1, 1.50-3.00 bu. Cider, No 1. 2.00-2.50.

Vegetables, misc.: Beans, green, flat, No. 1, 3.00-3.50 bu.; green, round, fancy 4.00 bu; No 1, 2.75-3.25 bu; green Kentucky Wonder No. 1, 3.50-4.00; Beets fancy, 1.25 dozen bunches; No 1, 75-1.00 doz bchs; topped, No 1, 1.00-1.50 bu. Broccoli, fancy, 2.50 ½ bu.; No. 1, 1.50-2.00 ½ bu Cabbage, No 1, 1.25-1.75 bu; curly, No 1, 1.25-17.5 bu; red, No 1, 1.50-1.50; standard variety, No 1, 1.00-1.50 bu. Sprouts, No 1, 1.00-1.25 bu. Carrots, No. 1, .80-.95 doz. bchs.; topped No. 1 1.50-2.00 bu. Cauliflower 3.00 doz.; No 1, 1.75-2.25 doz. Celery, No. 1, 4.00-4.75 crate; celery root, No 1, 1.50-1.75 doz bchs. Corn, sweet, No. 1, 1.50-2.00 5-doz. bag. Cucumbers, No. 1, 3.25-3.75 bushel. Dill, No. 1 1.00-1.25 dozen bunches. Eggplant No. 1, 1.00-1.25 bushel; long type, 75-90 pk bskt. Horseradish, No 1, 4.50-5.00 pk bskt. Kohlrabi, No 1, 1.00-1.25 doz bchs. Leeks, No 1, 1.00-1.50 doz. bchs. Okra, No 1, 2.50-3.00 pk. basket. Onions, dry, No. 1, 1.70-1.85 50-lb bag; green, fancy, 1.20 doz. bchs. No. 1, .85-1.00 doz bchs. Parsnips, No 1, 1.50-2.00 ½ bu. Peas, Blackeye, No. 1, 1.00-2.50 bushel. Peppers, Cayenne, No. 1, 75-1.25 pk. basket; hot, green No. 1, 1.50 bu.; red, sweet, No 1, 1.50-2.00 bu; sweet, green, No 1, 1.50-2.00 bu. Pimentos No. 1, 1.75-2.25 bu. Pumpkins No. 1, 1.00-1.25 bu. Radishes, black, No. 1, 2.00 bu; red, No. 1, .65-.80 dozen bunches; white, No. 1, .65-.80 dozen bunches. Squash Acorn, No. 1, .75-1.25 bu.; Butternut, No. 1, 1.00-1.25 bu. Delicious 1.00-1.50 bu.; Hubbard, No. 1, 100-1.50 bu.; Italian, fancy 1.00 pk. basket; No. 1, 100-1.25 ½ bu.; Summer, fancy, 1.00 pk; No. 1, .50-.75 pk. Tomatoes, No. 1, 1.50-2.00 ½ bu; fancy, 2.50 half bu; outdoor, fancy, 1.75 pk bskt; No 1, 1.00-1.50 pk bskt. Turnips, No 1, 75-1.25 doz bchs; topped, No 1, 1.50-2.00 bu.

Greens: Cabbage No. 1, 75-1.25 bu. Collard, No 1, 75-1.25 bu. Kale, No 1, 1.00-1.25 bu.; Mustard, No 1, .75-1.25 bu. Sorrel No. 1, 1.00-1.25 bu. Spinach No 1, 75-1.00 bu. Swiss Chard, No 1, .75-1.25 bu. Turnip No. 1, 75-125 bu.

Lettuce and salad greens: Celery Cabbage, No. 1, 1.50-2.00 bu. Endive, No. 1, 1.50-1.75 bu; bleached, No 1, 2.50-3.00 bu. Escarole No. 1, 1.50-1.75 bushel, bleached, No 1, 2.50-3.00 bu. Lettuce, Bibb No. 1, 1.50-2.00 pk. basket; Butter No 1, 3.00 bu; head, No 1, 3.50-4.00 3-doz crate; head, No 1, 1.50-2.00 bu; leaf No. 1, 1.00-1.50 bu. Romaine, No. 1 150-2.00.

CHICAGO BUTTER AND EGGS

CHICAGO, Oct. 18 (AP)—Butter about steady; receipts 550,057; wholesale buying prices unchanged; 93 score A 57.5; 92 A 57.25; 90 B 56.5; 89 C 54.25; cars 90 B 56.75; 89 C 55.

Eggs unsettled; receipts 11,963; wholesale buying prices unchanged to 3 lower; U.S. large whites 60-69.9 per cent A's 52; mixed 50; mediums 33; U.S. standards 41; dirties 29; checks 27; current receipts 34.

CHICAGO POTATOES

CHICAGO, Oct. 17 (AP)—Potatoes: Arrivals 228, on track 278; total U.S. shipments Friday 685, Saturday 381 and Sunday 37; supplies light, demand moderate and market barely steady for whites, firm for Round Reds. Carlot sales: Idaho Russets 3.25-3.50, utilities 2.45-3.60, bakers 3.85; Minnesota-North Dakota Pontiacs 2.75-2.90; Wisconsin Round Reds 2.25-2.35.

Livestock

DETROIT LIVESTOCK

DETROIT, Oct. 19 (AP)—Hogs—Salable 400. No early sales.

Cattle—Salable 400. Around 50 per cent fresh receipts cows; few slaughter steers and yearlings still on hand from earlier in week; cows and bulls active, strong other classes steady; virtually no early sales slaughter steers and heifers; bulk utility cows 11.00-12.50; canners and cutters 9.00-11.00; most Holstein cutters up to 11.50; most utility and commercial bulls 12.50-15.00.

Calves—Salable 125. Market opening about steady; early sales individual choice vealers up to 31.00; most good and low choice vealers 18.00-26.00; utility and commercial 14.00-19.00; light culls down to 7.00.

Sheep—Salable 250. Not enough offered early to make a market, undertone firm.

CHICAGO LIVESTOCK

CHICAGO, Oct. 18. (AP) — (U. S. Department of Agriculture)—

Salable hogs 13,000; slow, early sales selected mixed No. 1 and 2s 190-220 lb. butchers steady to weak, and bulk butchers over 240 lb. steady, but mixed No. 2 and 3s 190-240 lb. butchers comprising bulk of receipts weak to 25 lower, closing mostly 15-25 lower; sows 1.00 lower; boars steady; only fair relatively scarce and steady; only fair shipping outlet; top at 14.75, and average prices. Butchers at another new low since January 1946; most mixed No. 1 to 3s 190-280 lb. 14.25-14.65, largely 14.40-14.65 on mixed No. 1 and 2s 190-230 lb. bulk 240-280 lb. 14.40-14.60; a few lots selected No. 1 and 2s 190-220 lb. 14.75; a small volume 160-180 lb. about steady at 13.50-14.50; sows in larger lots around 500 lb. and lighter 13.25-14.25, with heavier weights scarce, a few up to 600 lb. as low as 12.75.

Salable cattle 5,000; salable calves 300; steers around 1,250 lb. down moderately active, steady to 25 higher; heavier weights slow, steady; heifers moderately active; strong to 25 higher; commercial cows steady; other grades steady to 25 higher; bulls irregular, averaging steady to strong; vealers steady; stockers and feeders about steady; four loads prime around 1,125-1,200 lb. steers 24.25-24.75; a few loads price steers mostly to 1,300 lb. 23.25-24.00; most higher good to high choice yearlings and steers 1,150 lb. down 21.25-23.00; low good to average good 19.00-21.00; a load mostly prime 1,461 lb. steers 21.60; a load of high choice and prime 1,375 lb. Nebraska 22.00; a load of choice and prime 975 lb. mixed yearlings 22.75; several loads mixed choice and prime heifers 21.85-22.00; most good and choice heifers 19.00-21.75; most utility and commercial cows 10.50-12.50; canners and cutters 9.00-11.00; utility and commercial bulls 13.50-15.50; vealers 27.00 down, a few culls as low as 10.00; numerous loads good and choice yearling stock steers 19.00-20.50; two loads 632 lb. weights 20.75.

Salable sheep 2,000; slaughter lambs slow, averaging steady to weak; top 25 higher on wooled lambs, but instances as much as 50 lower on some shorn offerings; slaughter sheep steady to strong; most good to prime wooled lambs 18.50-21.50; top 21.75 sparingly; cull to low good lambs 10.00-18.00; mostly choice to prime around 100-107 lb. shorn lambs No. 1 pelts 20.50-20.75; some shorn lambs still to sell; cull to choice shorn ewes 3.00-8.50.

Firm Changes Name

GRAND RAPIDS (AP) — Dexter Industries, Inc., was announced Monday as the new corporate name adopted by National Brass Co. of Grand Rapids. The firm makes locks and builders' hardware in three Grand Rapids divisions and has licenses in Canada, Italy and Australia.

Although cows on lush pastures give much milk, they tend to lose weight unless they are given supplemental feeding.

SMASH-UPS MEAN PAY-UP!

DON'T GET CAUGHT WITH YOUR FINANCES DOWN!



Insure With . . . . .

CRAWFORD-DAWE-GROVE

INSURANCE OF ALL KINDS

716 Pontiac State Bank Bldg. Ph. FE 2-8357

Dividends Help Boost Market

NEW YORK (AP)—The stock market swung ahead today with good earnings and dividend reports helping to boost the advance along.

Prices were up around 2 points at the best in significant areas while losses usually were fractional.

All major divisions had a hand in the rise, although minus signs crept into the aircrafts and airlines.

Johns-Manville was up between 1 and 2 points after reporting third quarter earnings equal to $2.25 a share as against $1.47 a year ago.

Bohn Aluminum was up nearly 2 points after directors declared a dividend of 50 cents as against 35 cents paid in previous quarters.

General Motors opened on 2,200 shares up ¾ at 133¾. United Aircraft opened off a point at 57 on 2,500 shares.

Good gains were shown by North American Aviation, Bethlehem Steel, Chrysler, Goodyear, Lockheed, Zenith Radio, Consolidated Natural Gas, Allied Chemical, Westinghouse Electric, and Standard Oil (NJ).

New York Stocks

Admiral	21	Int Tel & Tel	27.5
Air Reduc	36.4	Isl Crk Coal	25.6
Allied Strs	56.7	Johns Man	83.4
Allis Chalm	63.7	Jones & L	47.4
Alum Ltd	102	Kelsey Hayes	23.1
Alcoa	71.6	Kennecott	104.3
Am Airline	22.2	Kimb Clk	48.1
Am Can	43.1	Kresge, SS	29.1
Am Cyan	55	Kroger	41.6
Am G & E	45.5	Lehn & P	16.1
Am M & Fdy	24.3	LOF Glass	63
Am Motors	9	Lib McN & L	15.1
Am N Gas	55.4	Ligg & My	71.2
Am News	28.4	Lockh Alrc	50
Am Rad	22.3	Loew's	20
Am Seating	31.2	Lone S Chem	60
Am Smelt	46.2	Lorillard	20.6
Am T & T	177.3	Lou & Nash	80.4
Am Tob	75	Mack Trk	28.6
Am Viscose	67.6	Martin, Gl	33.1
Anac W & C	60.4	May D Stz	39.6
Armco Stl	45	McGraw H	63
Armour & Co.	15.1	Mead Cp	62.2
Arms Ck	29.4	Merck	20.4
Atchison	131.6	Midl Stl Pd	46.1
Atl Cst Line	42.2	Mpls Hon	51.4
Atl Refin	36.4	Monsan Ch	44.2
Avco Mfg	5.7	Mont Ward	68.3
Balt & Ohio	48	Motorola	47
Bendix Av	47.5	Mueller Br	32.3
Benguet	1.3	Nat Bisc	39.7
Beth Steel	147.6	Nat Cash R	35.2
Boeing Air	65.6	Nat Dairy	38.7
Bohn Alum	29.7	Nat Gyps	48.8
Bond Strs	16.1	Nat Lead	75.4
Borden	63	Nat Thea	9.2
Borg War	41.5	NY Central	66
Briggs Mfg	39.7	Nia M Pwr	31.8
Bris My	30.4	No Am Av	65
Brun Balke	24.4	Nor Pac	67
Budd Co	21.1	Nwst Airline	17.2
Burroughs	25.6	Ohio Oil	31.4
Calumet & H	11.4	Pac G & E	48
Camp Soup	9.6	Pac A Air	17.7
Campb Wy	36.7	Panh Epl	71.6
Can Dry	15.6	Param Pict	38.1
Cdn Pac	21.5	Parke Da	36.4
Capital Airl	12.4	Penney, J.C.	94.6
Carrier Cp	48.7	Pa RR	25
Case, JI	14.2	Pepsi Cola	21.8
Cater Trac	88	Pfizer	40.4
Ches & Ohio	55	Phelps D	51.7
Chrysler	95.2	Philco	32
Cities Svi	54.2	Philip Mor	44.4
Climax Mo	60.4	Phill Pet	53
Coca Cola	125.4	Pillsbry Mills	33.4
Colg Palm	57	Pit Plate G	83.3
Col Brd A	23.8	Proct & G	98
Col Carbon	86.4	Pullman	62
Comw Ed	43.5	Pure Oil	34.2
Con Edis	47.7	RCA	34.2
Con N Gas	33	Repub Stl	48.3
Cont Bak	34.1	Rey Met	47.2
Cont Can	77.4	Rey Tob	60
Cont Mot	9.3	Rey Tob B	48.6
Cont Oil	82.2	Rock Spg	28.5
Contr Pd	26.4	Safeway St	46.2
Curtiss Wr	23.5	St Jos Lead	47
Deere	35.5	St Reg Pap	40
Det Edis	35.5	Scoville Mfg	35.1
Dis C Seag	42	Sears Roeb	107
Doug Aire	73.1	Shell Oil	55.4
Dow Chem	82.6	Simmons	43.6
Du Pont	214.3	Sinclair O	53.3
East Air L	44.6	Socony Mob	56.3
East Kod	76.2	Sou Pac	56
E. Auto Lite	44	Sou Ry	89
Eg & Mus	3.5	Sperry Rand	27.4
Elmer Rich	12.3	Std Brand	37.1
Erie RR	21.2	Std Oil Calif	84.2
Fairb Mor	27	Std Oil Ind	49.3
Firestone	71.7	Std Oil NJ	130
Food Mach	53.4	Std Oil Ohio	45.3
Freepot Sul	87.4	Stevens, JP	25.1
Freuh Tra	43.8	Stnd Pack	9.4
Gen Dynam	53.1	Stun Oil	77.2
Gen Elec	48	Swift & Co	46.4
Gen Fds	77.6	Sylv El Pd	43.6
Gen Motors	134	Texas Co	106.6
Gen Tel	37.1	Tex G Sul	37.4
Gen Time	33.7	Thomp Pd	44
Gen Tire	60.6	Timk R Bear	67
Gillette	1.2	Tran W Air	23.7
Goebel Br	6.7	Transamer	40.3
Goodrich	70.3	Twent Cen	26.6
Goodyear	58	Underwood	36.1
Gt No Ry	40.7	Un Carbide	99.2
Grah Paige	2.1	Un Pac	157
Gray Drug	21.2	Unit Air Lin	36.1
Greyhound	14.7	Unit Airc	94
Gulf Oil	82	Unit Fruit	54
Hayes Mfg	7.3	Un Gas Cp	30.6
Holland F	12.5	US Lines	22.4
Homest Mg	38.2	US Rubber	43.4
Hooker El	35	US Steel	84.6
Ill Cent	62.6	US Tob	19.6
Indust Ray	52	Van Raal	35.7
Ing Rand	56.5	Warn Bt Pic	19.3
Inland Stl	81.4	West Un Tel	21.1
Inspir Cop	53.7	Westg A Bk	25.4
Interlak Ir	29.7	Westg El	56.1
Int Bus Mach	389	White Mot	39.6
Int Harv	36.4	Wilson & Co	11.8
Int Nick	74.7	Woolworth	48.6
Int Paper	105.4	Young Sh&T	94.2
Int Shoe	45	Zenith Rad	123
Int Silver	68.6		

STOCK AVERAGES

NEW YORK, Oct. 19—Compiled by the Associated Press.

	30 Indust	15 Rails	15 Util	60 Stocks
Net change	+1.5	6	-.2	+.9
Noon, today	236.9	125.4	71.1	168.0
Prev. day	235.4	124.8	70.9	167.1
Week ago	233.3	123.3	79.9	165.8
Month ago	256.4	136.7	74.4	180.6
Year ago	187.3	102.2	63.2	136.7
1955 High	257.4	139.1	75.7	181.5
1955 low	203.1	114.9	67.2	148.8
1954 high	211.9	123.0	68.3	155.2
1954 low	143.9	77.8	55.4	108.0

DETROIT STOCKS

(C. J. Nephler Co.)

Figures after decimal points are eighths

	High	Low	Noon
Baldwin Rubber*	15.6	16.4	
Gerity-Michigan*	2.4	3	
Kingston Products*	3	3.4	
Masco Screw	3 1	3.1	3.1
Midwest Abrasive*	7	8	
Rudg Mfg*	3.2	3.4	
Wayne Screw*	1.2	1.2	1.2

*No sale; bid and asked.

To Build 350 Homes

GRAND RAPIDS (AP) — Great Lakes Homes, Inc., a Battle Creek builders' group, plans to start soon on development of nearly 350 homes in suburban Walker Township. Spokesmen said first construction, to start this week, will provide a corporation office. Full-scale building is scheduled to begin next spring.



PLYMOUTH FOUR-DOOR HARDTOP—Belvedere four-door hardtop is an entirely new model introduced by Plymouth in its 1956 line of cars. Aerodynamic styling, push button driving and powerful new Hy-Fire engine are among outstanding features. Safety door latches and other safety items are standard equipment. The cars will be on display Friday and will be shown in Pontiac at Braid Motor Sales, 70 S. Cass Ave., and Riemenschneider Bros., 232 S. Saginaw St.

Lodge Calendar

Special communication Cedar Lodge No. 60 F. and A. M. Clarkston, Thurs., Oct. 20, 7:30 p. m. Work in FC degree. Richard Snover, WM. Adv.

News in Brief

Two-year-old Blake Bennett of Rochester was treated and released from Pontiac General Hospital yesterday after a two-car collision in which the car driven by his mother, Barbara, 21, was hit from the side by William Johnson Jr., of Mount Clemens, Sheriff's deputies said today.

Johnson was also treated and released.

If your friend's in jail and needs bail, Ph. FE 5-9424 or MA 5-4031. —Adv.

Rummage sale Thurs., Oct. 20, Our Lady Queen of Martyrs Altar Society in Birmingham is conducting a fall rummage sale. The sale hours are from 8:45 a. m. to 5 p. m. at the church, 32460 Pierce St., Birmingham. —Adv.

Hayride parties. Food furnished. FE 2-3231.

Rummage and bake sale, Fri. and Sat., Oct. 21st and 22nd. 9 to 5. Newman A. M. E. Church, 14 Auburn Ave. —Adv.

Rummage sale. Pontiac White Shrine. Friday and Saturday, October 21-22, 92 W. Huron. For pick-up, call FE 5-8698, Wed.-Thurs. nights. —Adv.

Rummage sale. Guild No. 2. All Saints Church, Fri., Oct. 21, 9 a. m. Exchange St. entrance. —Adv.

Rummage sale. First Methodist Church. Fri., 9-12. —Adv.

Rummage sale. Youth Center, Lake Orion, Fri. and Sat. —Adv.

Rummage sale. St. Mary's Unit Benedict Church at K. of C. Hall, 299 S. Saginaw, Fri., Oct. 21, 9 to 1. —Adv.

Rummage sale. First Presbyterian Church. Fri. eve., 6-8:30. Sat. morn. 9-12. —Adv.

Rummage sale. Zeta Eta Sorority. 29 Auburn Ave., Fri., Oct. 21, 5:30 to 9 p. m. Oct. 22, 8 a. m. till 12 noon. —Adv.

Rummage sale. Grace Lutheran Church. Genesee and Glendale, Fri., Oct. 21, 9 to 9 and Sat. Oct. 22, 9 to 12. —Adv.

Business Tax Offered No State Challengers

DETROIT (AP) — Michigan's once-controversial business activities tax has been in effect for more than two years without a single law suit challenging it in the courts.

Clarence W. Lock, deputy commissioner of the Michigan Department of Revenue, gave this report on the stop-gap legislation today at the National Tax Associations' 48th annual conference on taxation.

Lock noted that the law came as a compromise between the Legislature and Gov. Williams, who was advocating a corporation, not income tax.

"Consequently, as the byproduct of a bitter political quarrel, many segments of business opposed or were antagonistic toward the tax," He said. He credited the state's "selling" job with winning acceptance for the tax.

"Instead of the Michigan courts being glutted with litigation as predicted, up to the present time, not one single suit has been started attacking this legislation," Lock said.

Quack Dentists Pose Oral Cancer Threat

SAN FRANCISCO (INS) — The head of the world's largest dental organization warns that "bootleg dentistry" poses a grave threat to the health of the American people —especially in cases of undetected mouth cancer.

The warning was sounded by Dr. Daniel F. Lynch of Washington, D. C., at the 96th annual convention of the American Dental Association of which he is president.

Addressing 416 delegates elected by the association's 84,000 members, Dr. Lynch denounced the illegal practice of dentistry by some dental laboratory technicians, and told of its frequently tragic results.

"The one blatant example, of course, is in the area of mouth cancer," he declared.

"Here, detection is one of dentistry's prime responsibilities and only one of the conditions that can arise when there is ignorance of pathological factors."

1956 Plymouth Has New Engine

Safety Features, More Hardtops Presented in Cars Ready Friday

The 1956 Plymouth to be introduced Friday will have an entirely new engine, re-styled rear end, push-button transmission and built-in safety features.

It will be offered in four separate lines and 15 models. Newly-added to the line are a four-door hardtop in the Belvedere series and a two-door hardtop in the Savoy series.

The new engine is a more powerful V-8 with a 277 cubic inch displacement and an 8 to 1 compression ratio. It is available in 200, 187 and 180 horsepower models. Powerflow 6 engines are offered in 131 and 125 horsepower models.

Push-button automatic transmission is to the left of the steering post. New safety door latches to keep doors closed even under severe impact lead the new models' safety features. Safety belts are available for both front and rear seats.

The Suburban series is now a separate line of cars and comes in three types. They are available in two-door, four-door, two-seat, three-seat, V-8 and six cylinder models.

A hi-fidelity phonograph is available as optional equipment.

Plymouth Price Hike Averages 5 Per Cent

DETROIT (AP) — An average increase of approximately 5 per cent on 1956 model Plymouth cars was announced today by Plymouth President John P. Mansfield.

The 1956 models will go on display Friday.

Factory retail prices, which do not include distribution, excise and handling charges or state and local taxes, will be:

Plaza series—4 door sedan, $1,726; club sedan, $1,686; 3 passenger coupe, $1,594.

Savoy series—4 door, $1,818; club sedan, $1,778; sport coupe hardtop, $1,915.

Belvedere series—4 door sedan, $1,896; 4 door hardtop sedan, $2,056; club sedan, $1,856; sport coupe hardtop, $1,993; convertible coupe, $2,238.

Prices on Plymouth's separate line of suburban station wagons will range from $1,977 to $2,244.

These prices are for 6-cylinder engines, except for the Belvedere convertible on which the V-8 engine is standard. On all other cars, the V-8 is optional at an added cost of $96.

Ford May Produce Tractors in South

LOUISVILLE, Ky. (AP) — Henry Ford II, president of the Ford Motor Co., says "consideration is being given to starting tractor production in Louisville."

Ford, who came here yesterday for formal dedication of a new Ford assembly plant, said that "on the flight down we talked about moving some of our upholstery operations to Louisville."

Ford told reporters his company's sales "are not as high as we'd like them to be." Present tractor production, he said, is centered at Dearborn and upholstery production is centered at Highland Park.

Robert S. McNamara, vice president and general manager of the firm's Ford Division, was asked by newsmen about expansion in the South.

"Over the years ahead," he said, "production will increase as the market in the South expands."

Truck Strike Causes Layoff at Chrysler

DETROIT (AP) — Four thousand workers in two Chrysler plants were sent home yesterday after a strike by 12 truck drivers at the Budd Co., a Chrysler supplier, resulted in a shortage of car doors.

Night shifts, however, worked as usual.

A Chrysler spokesman said the driver strike at Budd apparently was settled quickly. They were disputing over rates paid drivers of trucks with semitrailers and pickup trucks, he said.

Historians Note: Texas Fair Total Is Six Boys Shy

DALLAS, Tex. (AP)—If any historians of expositions are reading this, correct your figures from 323,224 to 323,230.

The State Fair of Texas Saturday said it broke a world one-day exposition attendance record with 323,224.

* * *

Today it was putting a letter from Miss Patsy Towner, Mount Pleasant, Tex., into its records.

Miss Towner said the fair should increase its official figure by six because she saw that number of boys avoid the turnstiles — and avoid paying admission—by climbing the fence.

County Deaths

Charles Portice

IMLAY CITY — Service for Charles Portice, 56, of 4231 Imlay City Rd., were held at 2 p.m. today from the Muir Brothers Funeral Home, Imlay City, with burial in the Attica Cemetery. He died Monday.

Surviving are two sisters, Mrs. Clarence Rich, Sandusky, and Anna Portice, Detroit; and two brothers, George Portice, Onaway, and William Portice, Sandusky.

Elmer R. McCullough

ROCHESTER — Service for Elmer R. McCullough, 83, 1050 Harding Rd., will be held at 2 p.m. Friday from the William R. Potere Funeral Home with Masonic graveside service at Prestonville Cemetery where burial will be. Mr. McCullough died yesterday at Avon Center Hospital.

Survivors include his wife, Elizabeth; one son, Clinton Rachow of Royal Oak; two daughters, Mrs. Lila Schepke and Mrs. Norma Sutton, both of Ferndale; one brother John, nine grandchildren; and three great-grandchildren.

Charles Grant Heliker

FARMINGTON TOWNSHIP — Service for Charles Grant Heliker, 43, 28139 Rollcrest, will be held at 2 p.m. Friday from the Thayer Funeral Home, with burial in East Farmington Cemetery. Mr. Heliker died yesterday in University Hospital at Ann Arbor.

Surviving are his widow, Elizabeth; two daughters, Beverly and Neva at home; one son Charles, also at home; his mother, Mrs. Mary Heliker; one sister, Mrs. William Tamm of Farmington and a brother Earl Gates of Walled Lake.

Joseph Neddo

Service for Joseph Neddo, one-day-old son of Clifford M. and Wanda Truit Neddo of 1336 Muskingum, Pontiac, will be held at 10 a.m. Friday from Coats Funeral Home, Drayton Plains, with burial in Four Towns Cemetery. The baby was born Monday at St. Joseph Mercy Hospital and died there yesterday.

Surviving besides his parents are a sister, Sandra; two brothers, Clarence and Jerry Lee, all at home; his grandparents, Mrs. Charles Neddo of Maple City, and Mrs. Irene Christian and Frank Truit, both of Pontiac.

Executive Fears Labor Shortage

Says Automation Trend Will Create More Jobs for Working Forces

WASHINGTON (AP)—The head of a leading electrical firm said today the nation's major problem in the machine age ahead is more likely to be a labor shortage than mass unemployment.

* * *

Don G. Mitchell, chairman and president of Sylvania Electric Products, Inc., said he does not share fears that automation, or the growing use of labor-saving machinery, will result in fewer jobs. Instead, he said, it will create more employment.

"But I am concerned," he said in testimony prepared for the Senate-House committee studying automation trends, "about the strong probability of a labor shortage in the years ahead unless the rate of mechanization is increased."

* * *

Mitchell said government data show industry employed 44 million workers in 1947 and 50 million in 1954. Yet, he said, if production techniques had not progressed in the interval, 58 million workers would have been required to handle the 1954 output.

"The American population," he said, "simply could not have furnished that work force. Without increased mechanization, without labor-saving devices and over-all greater production efficiency, the public's need would simply not have been met."

Mitchell cited a business magazine's prediction that if the present rate of automation continues, all available workers by 1947 will be needed working full time to meet production demands and a shorter work week will be out of the question.

* * *

CIO President Walter Reuther predicted in testimony yesterday that the nation will have a 32-hour four-day work week by 1965.

Mitchell said the rate of mechanization must be boosted "if we are to realize our ambitions of a steadily rising standard of living and a shorter work week."

Plaque Will Mark Site of 1st Agriculture School

EAST LANSING (AP)—The first of several historical markers to be erected throughout the state will be installed at Michigan State University Thursday by the State Historical Commission.

The marker will be placed on Beaumont Tower to designate the site of College Hall, first building in the United States erected for the teaching of scientific agiculture.

Dedication speaker will be Dr. Lewis G. Vander Velde, president of the State Historical Commission.

Weird Experimental Roof Slopes in All Directions

ANN ARBOR (AP) — A roof here is hyperbolic paraboloid, but it's in pretty good shape anyway.

* * *

Actually it's an architectural experiment, but most people will probably say: "Golly, what happened to that roof?"

The reason is that it slopes in every direction at once, and University of Michigan researchers believe that it might come into popular use for homes and schools.

If you look up "hyperbolic paraboloid" in the dictionary, you'll find it's "A quadric with real generators which touches the plane at infinity."

You can tuck that away in your space helmet. It's really like a big cardboard rectangle, propped up with different length sticks.

Suppose you wanted to make a model roof in this shape. Here's how you'd do it. Take a flexible cardboard, like laundries use to fold up a man's white shirt.

PROP CORNERS

Lay it lengthwise in front of you and prop up the two front corners with pencils of equal length. Take another pencil of the same length and prop up the middle of the back edge.

Now take three pencils about an inch and a half shorter. Put one of these in the middle of the front edge and pull the cardboard down to the top of the pencil. Do the same to the two corners of the back edge.

Looks badly warped, doesn't it? But that's hyperbolic paraboloid, and the architects say that it's very strong.

* * *

The model they've built at the university is quarter inch reinforced concrete, as strong as a flat slab of concrete four inches thick.

ISN'T FIRST

Of course this isn't the first roof like this to be built but the expense of forming the complex shape has made it impractical in this country.

University architects are interested in developing a mold that can prefabricate the concrete roofs and lower the cost per unit. If they can do it, they say they can make the roofs cheaper than conventional ones.

They have dozens of strain gauges on their model and have a 750-gallon tank on top which

Card of Thanks 1

EXPRESSION OF THANKS TO friends, relatives, neighbors, Dudley Moore, Rev. Widdifield, friends at General Motors Truck, and Pontiac Motor in the loss of our father and husband, Mrs. Carl Grusnick and Family.

THE MANY ACTS OF KINDNESS, messages of sympathy and floral offerings extended to us during our recent bereavement will always be remembered. We will always be grateful to the Springfield Township friends and neighbors, Boy Scouts, and school. Special thanks to Rev. Wrobbles and Huntoon Funeral Home. Alvin R. Hines Family.

WE WISH TO EXTEND OUR SINcere thanks and appreciation to the Rev. Father Delaney, for his kindness and sympathy in our recent bereavement. And also to the pallbearers, V.F.W. Auxiliary 4102, and friends and neighbors. The family of Albert De Coninck.

WE WISH TO EXTEND OUR heartfelt thanks and appreciation for the acts of kindness, messages of sympathy and beautiful floral offerings received from our kind friends and neighbors during our recent bereavement. Special thanks to Rev. H. H. Savage, Mr. Kyle Wilson and Voorhees-Siple Funeral home. Mr. and Mrs. Robert E. Decker, Mr. and Mrs. Raymond H. Opland and family, Mr. George M. Meade.

WE WISH TO EXPRESS OUR SINcere thanks and appreciation to our relatives, friends and neighbors for the kindness and sympathy extended to us in the great loss of our beloved Mother & Sister, Mrs. Sally Fritz. Special thanks to Voorhees-Siple Funeral Home and the fireman inhalator group for their efficient and quick service, Mr. & Mrs. Charles Rose, Mr. Carl S. Davis.

BOX REPLIES

At 10 a.m. Today There were replies at the Press office in the following boxes:

5, 7, 10, 11, 12, 13, 15, 16, 23, 25, 28, 29, 30, 33, 36, 38, 58, 60, 63, 71, 75, 80, 100, 101, 103, 109, 115, 116.

In Memoriam 2

IN MEMORY OF HARRY DOOLIN, who passed away October 19, 1951. Gone is the face we loved so dear, Silent is the voice we loved to hear, Too far away for sight or speech, But not too far for though to reach. Sadly missed by his wife, children, and grandchildren.

IN LOVING MEMORY OF OUR dear mother, Mrs. Rose Setina who passed away October 19, 1953. Past her suffering, past her pain Ready to weep for tears are vain, She who suffered is at rest Gone to Heaven with the blest, Sadly missed by her loving husband, children, and grandchildren.

Flowers 3

DUNSTAN'S FLOWERS
3484 W. Huron St FE 3-8301

MUMS, 10,000. OVER 100 VARIeties at 89 cents. Dahlias, Peonies, Phlox, Poppies, Iris, Tulip bulbs now ready. Daffodils mixed, 25 cents a doz. Robinson strawberry plants, $2.25 a hundred. Bring own containers. Knobloch Nursery, 4499 M24 (S. Lapeer Rd.), 1 mi. N. of Oxford. Visitors welcome.

Funeral Directors 4

AIR AMBULANCE GROUND
Parsley Funeral Home, FE 4-1211

COATS FUNERAL HOME
Complete facilities. OR 3-7797
Drayton Plains — Waterford Twp.

DIGNIFIED SERVICES
Kirkby Funeral Home FE 4-1882

Donelson-Johns
FUNERAL HOME
"DESIGNED FOR FUNERALS"
SPARKS-GRIFFIN CHAPEL
Thoughtful Service FE 2-5841

Voorhees-Siple
FUNERAL HOME
Ambulance Service, Plane or Motor
FE 2-8378

Monuments 4A

BUY DIRECT AND SAVE
Pontiac Granite & Marble Co.
Robert J. & George E. Slonaker
289 Oakland Ave. FE 2-4526

Cemetery Lots 5

OAKVIEW CEMETERY ROYAL Oak. 2 6 grave lots. Sections 79 and 80. Will sell 'eat or all. OR 3-1790

Help Wanted Male 6

CASHIERS. EXPERIENCE UNnecessary. Must apply in person. Lakeside Packing House and Super Market, 155 Ladd Rd. Walled Lake.

A GOOD FULLER BRUSH MAN can earn $100 to $200 per week. If you are married, and need to earn good money, give me a call and I'll show you how. Call FE 2-2318.

AMBITIOUS MAN, 25 TO 40, WITH car. Permanent position, good salary, group insurance, vacation, retirement, established firm, no investment. P. O. Box 301.

ATTENDANTS (HOSPITAL) — $60 weekly with regular increases. Positions locally and scattered throughout state. Do not apply to local institution. Obtain application for examination from nearest Michigan Employment Service Office or write Michigan Civil Service, Lansing, 13.

ATTENTION
Due to a promotion we can use an aggressive married man 25 to 40 living in Pontiac to operate an established business of your own. Company furnishes the capital, customers, car which you keep at home, and also pays all expenses. Profit sharing security plan. Paid vacations, $2 paychecks a year. Base salary and 14 per cent commission plus excellent bonus plan. Top salesmen make over $8,000 per year. Also excellent opportunity for advancement in a growing company. Call LAkeview 7-7932 for appointment or apply 10 to 4 p.m. Cook Coffee Co., 13333 E. 7 Mile Rd., Detroit.

ATTENDANTS (HOSPITAL) — $60 weekly with regular increases. Positions locally and scattered throughout state. Do not apply to local institution. Obtain application for examination from nearest Michigan Employment Service Office or write Michigan Civil Service, Lansing 13.

BRANCH MANAGER TRAINEE
For First National Credit Bureau to complete accelerated training schedule (in credit and collection work and qualify for managerial position. Must be willing to put forth extra effort. Opportunity for several well paying executive positions in Michigan and Ohio. 502 Pontiac State Bank Building FE 2-2046

BUTCHER WHO WANTS EXTRA CASH
Must be willing to work Sundays. More time available for the right man. Call in person. Huron Friendly Market, 884 W. Huron St.

Brick Mason Crews
For work in Clarkston. MA 5-9221 or Diamond 1-3114.

Ceramic Tile Crews
For work in Clarkston. MA 5-9221 or Diamond 1-3114.

CABINET MAKERS FOR CUSTOM mill work, experienced only, $2.50 per hr. MULberry 9-0411.

CAMPBELLS SOUPS HAVE OPENings for aggressive salesmen, 21 to 28 to call on retail groceries in Pontiac area. Area residents preferred, car necessary. Salary, expenses and car allowance. Liberal hospital insurance, life insurance and pension program at no cost to employee. Excellent opportunity with established food company. Write for interview giving complete information, including age, education, business experience.

H. H. VISE
15837 W. 9 Mile Rd. Detroit, Mich.

Carpenters—Rough
Union Journeymen only. Work near 12 Mile and Farmington Rd. or Milford. Call OL 1-0300 after 6 p.m.

CAB DRIVERS WANTED DAYS or nights. 25 years or over. FE 8-1221.

DELIVERY MEN, FULL TIME. Peabody's Market, Birmingham.

DRIVER FOR DRY CLEANING route, apply Main Cleaners, 4480 Elizabeth Lk. Rd.

DRIVER SALESMAN FOR ESTablish dry cleaning route. Guaranteed salary. Apply in person. Beck Cleaners, 332 N. Woodward, Birmingham.

EXP. BOOKKEEPER
to take full charge of office in small but progressive manufacturing plant with own products. Excellent opportunity and steady employment. State experience and age. Salary open. Apply P.O. Box 397, Milford.

EXPERIENCED WELDERS, LAYout men, and fitters. Apply at 3800 Alliance.

EXP. CAR SALESMAN
To sell Chevrolets & Oldsmobiles. Salary & commission. Demonstrator furnished. Rathburn Chevrolet Sales, Northville.

EXPERIENCED SINGLE MAN for chores and general farm work by month. Carl Dobat, 2460 Dutton Rd., Rochester.

Engineering Aid
Drafting, surveying or man drawing work experience, or paid vacations and sick leave, school course work desired High school graduation required, some college preferred "leadv work, paid vacations and sick leave, health and life insurance, and retirement benefits. Apply Oakland County Personnel Office No 1 Lafayette St., Pontiac.

EXPERIENCED CLEANER AND spotter, excellent working conditions. Collins Cleaners, 650 Woodward, Rochester OL 2-7711.

EXPERIENCED ENGINE LATHE operator. Precision aircraft work. McGregor Mfg. Co 2975 E. Maple Birm. MI 4-3540.

EXPERIENCED DRIVER FOR established route. Apply Walkers Cleaners, Lake Orion.

EXPERIENCED WATER WELL driller, FE 4-1051.

EXPERIENCED CLOTHING salesman for weekends. Please do not apply unless you have had previous clothing experience. Apply Union Store, 5 N. Saginaw.

EXPERIENCED SERVICEMAN for Domestic Refrigeration. Salary open. FE 5-5449.

FARM HELP WANTED: 15701 24 Mile Rd. 3 miles east of Van Dyke.

GOOD TYPIST FOR BILLING dept. Apply Motor Car Transport, 200 E. Tennyson.

GROCERY MEN
Chain store experience Full time. Union rates. Vacation with pay. Advancement. Apply:
TOM'S MARKET
888 Orchard Lake Rd
NO PHONE CALLS

HAVE OPENING FOR 1 FULL time Real Estate Salesman. Must be experienced.
J.C. HAYDEN, Realtor
86 E. Walton Blvd. FE 8-0441

INSPECTOR
Experienced on surface plate and production small precision parts. Steady work.
M. C. Manufacturing Co.
118 Indianwood Rd., Lake Orion

HELP WANTED FOR PICKING up and grading potatoes. 3271 Metamora Rd., Oxford.

LICENSED 2-WAY RADIO REpair man, Yellow and Checker Cab Co. 101 W. Huron.

EXPERIENCED CHEVROLET MEchanic. 101 W. Huron.

MAN TO REPAIR AND ADD ON to chimney, FE 3-4375.

MAN ABOUT 30 FOR SERVICE station. FE 5-3271.

MAN ON FARM 9 MILES NORTH of Rochester. On M150, 1 mile east and 1 mile north. 1480 Townsend Rd.

MEN WANTED TIBBITS CIDER Mill, 29501 Northwestern, near 12 Mile.

MEN AND BOYS, 16 OR OVER, part time work, evenings and week ends. We teach you. Experience unnecessary. Motor Inn Recreation, 18 S. Perry, FE 5-6032.

MIDWEST
JOBS FOR MEN

Bookkeeper	$425
Investigator	$300
General office	$325
Manager trainees	$350
Accountar junior	$400
Office trainee	$300
Sales	$400

MIDWEST EMPLOYMENT SERVICE
406 Pontiac State Bank Bldg. FE 5-9227

NEAT APPEARING young salesman for clothing and furnishings. See Wm. Dickinson, 31 N. Saginaw St.

NEAT APPEARING YOUNG MAN for clothing salesman. See Wm. Dickinson, 31 N. Saginaw St.

OPENING FOR NEAT APPEARing man to sell and service our products. Permanent with advancements. Apply 102 N. Saginaw.

OAKLAND LOAN CO. WILL HIRE young man as assistant manager, must be high school graduate, veteran or draft deferred, experience not necessary. You can make a career in this interesting business. Salary, bonus, free hospitalization and savings plan. See Mr. Huffon at 202 Pontiac State Bk. Bldg. or phone FE 2-9206.

PARKING ATTENDANTS: 16 AND over. Must be good drivers. Day work. Apply 3 to 4 p.m. 59 Wayne St.

PRUDENTIAL INS. CO.
Announces an opening for an executive salesman. Salary plus bonus. Call FE 2-0325 for appointment.

REAL ESTATE SALESMAN, FULL time and experienced preferred; member Co-operative Real Estate Exchange. Call for appointment, IVAN W. SCHRAM REALTOR. FE 5-5091

REAL ESTATE SALES
Will consider sales minded energetic man. We specialize in used homes sales. A member of Co-operative Real Estate Exchange. All appointments held in strictest confidence. Call Lawrence W. Gaylord, FE 5-9485 or stop at 136 East Pike St.

SHOE SALESMAN, PART TIME. Excellent wages. Experience not necessary but desirable. L. G. Haig Shoes, 84 N. Saginaw.

Shoe Salesman
Wonderful opportunity for a position with a future. Plenty of advancement possibilities. Experienced preferred.
PEGGY'S
16 N. Saginaw

Salesmen
Real Estate
Have openings for alert young men. Experienced in selling. Plenty of listings, advertising, & contacts. Earnings unlimited.

To Buy—To Sell—To Trade
YOU BUY IT—WE'LL INSURE IT
MAHAN
REALTY CO., REALTORS
Co-operative Real Estate Exchange
FE 2-0263
1075 W. Huron
NEXT DOOR TO BRANCH POST OFFICE

Salesman
Highly respectable position for a neat appearing man who is sober and aggressive.
Jerome Olds-Cadillac

Help Wanted Male 6

SALESMAN $500
Progressive company wants man with some sales background. Terrific future with this company. See Nancy at Career Center, B-1 Riker Bldg. FE 5-0416.

SALESMAN FOR RETAIL PHOTO store. Over 21 yrs. of age. Neatness and ability to meet public essenaial. Sales or photo experience helpful. Permanent, full time employment only. Apply in person. 83 N. Saginaw.

STEAM ELECTRIC OPERATING Engineer, salary $84.00 weekly with regular increases to $96.40. Two years experience as Steam Fireman or degree in mechanical or electrical engineering. All Michigan Civil Service benefits. Apply Pontiac State Hospital, Personnel office.

REAL ESTATE, SALESMAN, full time and experienced preferred. Member Co-operative Real Estate Exchange. Call for appointment. IVAN W. SCHRAM, REALTOR, FE 5-5091.

Shoe Salesman
Experienced for part time. Diem's Shoes 87 N. Saginaw.

SALESMAN FOR AUTO PAINT and equipment. Must be able to sell or do not apply. 164 Baldwin.

SALESMAN $500
Progressive company wants man with some sales background. Terrific future with this company. See Nancy at Career Center, B-1 Riker Bldg. FE 5-0416.

STEEL FABRICATING, MUST BE experienced. Top rate and overtime for qualified man. A. John Brennen Co., 853 N. Rochester Rd. Clawson, Michigan. Open Saturday.

STORM WINDOW AND AWNING SALESMEN
Two experienced men. Best deal in Pontiac. Year around employment. Write Pontiac Press, Box 102.

USED CAR LOT PORTER. THOSE experienced in car lot or gas station only. Central Lincoln Mercury. 40 W. Pike. FE 4-3885.

WANTED: SALESMAN AT ONCE. P.W. Dinnan & Son, 66 W. Huron. FE 4-2525.

WANTED
Jig and fixture builders, tool maker bench hands, welder-fabricator, lathe and mill hands.
ART-CO INC.
2910 Indianwood Rd. MY 3-1151
Lake Orion

WANTED
6 ambitious men willing to learn the heating & air conditioning business. Earn while you learn. Also 2 experienced installers and servicemen. Apply in person only at Holland Furnace Co., 80 N. Paddock St.

WANTED
Designer, checker to design small electro mechanical products for consumer market and for industrial use. Must have ability to lead layout draftsman and check complete products engineering drawings including drawing of assemblies components and bill to material. Should have experience with design of die casting, stamping and production tools. Apply at Synero Corp. Oxford, Mich or phone OA 8-2588.

WANTED EXPERIENCED MEAT counter help for Sat. and Sun. OR 3-2732.

YOUNG MAN FOR FURNITURE salesman in large Pontiac furniture store. Experienced preferred, but not essential. Good starting salary with excellent possibilities. Permanent position. Write giving age, experience, educational background to Pontiac Press, Box 89.

YOUNG MAN TO DO ODD JOBS and supervision for building firm. Opportunity to advance, must have car. $1.50 per hour and mileage. Contact superintendent in office of Holly Hill Farms Sub. West side Middlebelt below 13 Mile Rd.

Help Wanted Female 7

AIM HIGH
CAREER GIRLS

Stenographer	$250
Typist	$ 50
General clerical	$235
Switchboard & lite office	$250
Secretary	$350
Secretary with tax exp	$300
Office beginner with car	$210
Bookkeeper	$300
Cashier	$ 55

Midwest Employment Service
408 PONTIAC STATE BANK BLDG.
FE 5-9227

ASSISTANT MANAGER
Experienced sales person selling coats and dresses. Must be, willing to learn how to make reports. Wonderful opportunity. Vicki's Frocks, 10 N. Saginaw

ALTERATION LADY, EXPERIenced on men's and women's clothing. Excellent salary arrangement. Rappy's National Clothing, 9 S. Saginaw.

ACTIVE WOMAN FOR CASHIER and general store work, 6 days per week; noon to 9 in the evening. No phone calls. Pontiac Lake Market, 6240 Highland Rd.

AUTOMOBILE AGENCY NEEDS experienced switchboard operator PBX experienced preferred. Apply Pontiac Press Box 108.

BAG AND HOSIERY SALES POsition open. Full time, top wages. Aggressive. Experience not necessary but desirable L. G. Haig Shoes, 84 N. Saginaw.

BILLING CLERK FOR CHEVROlet auto dealer. Good working conditions. Hospitalization. Paid vacations. Excellent opportunity for right person. Matthews-greaves Chevrolet Co., 1616 S. Main St., Royal Oak LI 4-4300.

BIRMINGHAM CHILD CARE Babysitters and pract. nurses needed. Espec. north and west of B'ham., MI 4-4650.

BRANCH OFFIC OF NATIONAL automobile finance co. needs a girl 18 to 30 to learn a variety of work in field of credit. Should be able to type and must be able to do both clerical and customer contact work. Convenient working hours, comfortable working conditions. Attractive salary and splendid progra of company benefits See Mr. Cook, Associates Loan Co. 128-127 N. Saginaw Pontiac.

CONSUMERS POWER CO.
HAS A
STENOGRAPH VACANCY
Pleasant working conditions.
Abundant benefits.
APPLY ROOM 240
28 W. LAWRENCE ST.
PONTIAC, MICHIGAN

CHRISTMAS TIME OUR BIG earning time. Avon products has several openings for women who wish to earn. Make a merrier Christmas for yourself and family. Call Avon Products, FE 4-4508.

CASHIER
With some knowledge of bookkeeping preferred. Steady, 5 day week. Apply in person.
ENGGASS JEWELRY
28 N. Saginaw St.

CASHIER - TYPIST
Must be able to meet the public. General office work. Not over 30 At least high school graduate. Phone between 10:00 & 3:00. FE 2-7181.

Help Wanted Female 7

CAREER CENTER
See Nancy for that CAREER Position

Private secretary	$325
Office beginner	$200
Junior Secretary	$250
Bookkeeper	$350
Cashier	$225

CAREER CENTER
B-1 RIKER BLDG.
FE 5-0416

CHECKER
Ogg Cleaners. 379 E. Pike.

CASHIER NEEDED FOR GM dealership. Experience preferred. Hospitalization, paid vacations. Good opportunity. Apply Pontiac Press Box 90.

CASHIERS
SALESGIRLS
Experienced cashiers and salesgirls needed Full or part time positions open. Apply to Mr. Harry, credit office.
GEORGES NEWPORTS
74 N. Saginaw

CLERK-TYPIST
Typing, dictaphone, meeting public. Liberal benefits, attractive salary. Experience desirable but not necessary. Apply City of Birmingham Personnel Office, MI 4-1800.

CLERK-STENOGRAPHER
Permanent, full time position. Shorthand and typing required. Accounting background essential. Prefer person with at least 3 years experience. Age 30 to 40. Starting salary $260.50 per month. Apply personnel office, Pontiac General Hospital.

COOK AND ASSIST WITH CHILdren. Light housework. Live in. References. MI 4-8054.

CURB WAITRESSES
Ted's has a limited number of openings for curb waitresses, night shift
MUST BE 18
Apply in person
TED'S
Woodward at Square Lake Rd.

DEPENDABLE GIRL FOR 3 DAYS and 3 nights. Sleep in. General housework. $15. MA 6-6213.

DEPENDABLE WHITE CLEANING lady 2 days week. Own transportation. MI 4-2251.

DISHWASHER WANTED, SPLIT shift. Apply in person. 462 Auburn Ave.

ELDERLY LADY FOR LIGHT housework and care of invalid lady. Good home and wages. FE 2-0038.

EXPERIENCED CASHIER FOR Chevrolet auto dealer. Good working conditions, hospitalization, paid vacations. Excellent opportunity for right person. Matthew-Hargreaves Chevrolet Co., 1616 S. Main St., Royal Oak, LI 4-4300.

Executive Secretary
Have excellent opportunity and interesting position available for top notch executive secretary. Small manufacturing firm needs secretary for comptroller. Salary $400. Position includes occasional out of town business trips. Apply Midwest Employment Service, 406 Pontiac State Bank Bldg. See Marge Taylor.

EXPERIENCED WAITRESSES wanted, Martinelli's Restaurant. 138 S. Woodward, Birm. Midwest 4-4853.

EXPERIENCED COOK. APPLY from noon to 3 o'clock. Club Tahoe, 3412 Dixie Highway.

HELP WTD. FEMALE 7

EXPERIENCED WAITRESS. APply from noon to 3 o'clock, Club Tahoe, 3412 Dixie Highway.

EXPERIENCED BILLING CLERK: bookkeeping experience preferred. Write P.O. Box 158, Pontiac.

Experienced Inspector
Ogg Cleaners. 379 E. Pike.

EXPERIENCED HAND IRON OPerator with good workmanship. Full time. Apply Uptown Cleaners, 45527 Van Dyke, Utica. REpublic 9-3711.

$2.00 HOURLY POSSIBLE DOING light assembly work at home. No experience necessary. Write CROWN Industries, 7136 Beverly Blvd., Los Angeles 36, Calif.

EXPERIENCED FUR FINISHER or dressmaker, good wages. Apply Kushner & Son Furs, 22 E. Pike St., Pontiac, Michigan. FE 2-1310.

EXPERIENCED BILLING CLERK for auto dealership. Many benefits for right person. Apply Pontiac Press Box 72.

Experienced counter girls. Apply after 12. Huron Cleaners and Shirt Laundry, 944 W. Huron St.

EXPERIENCED WAITRESSES, 30 yrs. or older to start work at once. Furnish own transportation. Afternoon or swing shift. Call FE 2-9135 before 5 p.m.

EXPERIENCED WAITRESS, morning shift. Apply 857 W. Huron St.

EXPERIENCED GIRL
Single for general office work and steady employment in small progressive industrial plant with own products. Must be able typist. State experience and age. Salary open. Apply P.O. Box 397, Milford.

EXPERIENCED WAITRESS, NO Sunday or holidays. Dixie Diner, Birmingham MI 4-3624.

FEMALE OFFICE HELP NEEDed. Typing, filing, detailed paper work. Box 11, Pontiac Press.

FULL TIME REAL ESTATE SALESMAN
Prefer man with experience:
JOSEPH F. REISZ
Realtor FE 2-0259
Co-operative Real Estate Exchange

GENERAL OFFICE GIRL TYPing 40 hr. week. Must have own transportation. FE 5-0682.

HOUSEKEEPER FOR WORKING couple. Middleaged preferred. FE 2-9281.

INTELLIGENT GIRL, 25 TO 45 years. Must be experienced with children. Light general housework, plain cooking. Live in. $100 bond every 6 months. Employ other help. 35. References. MI 4-6667.

HOUSEKEEPER. WHITE, FOR small family. No laundry. Must have own transportation. 1 meal only. 40 hour week 5 days. Top wages. References required. Walled Lake. MA 4-3201.

LADY TO CARE FOR 3 CHILdren. Light housework. Stay nights. Call FE 2-8737.

LADY TO DO DUSTING AND cleaning in store. Ph. FE 2-0007, after 6.

MANAGER FOR WASHABLE dress shop. Top flight saleslady can qualify. Salary plus commission. Sherman Shop. 150 N. Saginaw St.

MIDDLEAGED WOMAN OR GIRL over 18 for companion to widow. Light housework. Some wages. EM 3-5984.

MIDDLEAGED LADY FOR LIGHT housework and care of one child. Will consider by day or week. After 6 p.m. OR 3-5072.

MIDDLEAGED WHITE WOMAN to care for 8-year-old boy. Private room, weekends off. OR 3-1465 around noon.

MOTHER'S HELPER, 5½ DAYS a week Private room, bath and TV. MI 6-4741.

NEEDED IMMEDIATELY
Beauticians, We have the clientele—you the initiative. Excellent wages. FE 2-2622 for your interview. Murray Sisters.

NEED MONEY FOR CHRISTMAS or to pay those delinquent bills? Temporary employment for typists to train as Graphoscope Operators. Days, afternoons or midnights, 40 hr. week. Contact Mrs. Winterbottom 7749 W. Highland Rd. EM 3-4727.

MOTHERS! HAVE FUN AND earn lovely gifts with toy party in your home. Call FE 2-5751.

NURSES, REGISTERED. ALL shifts. Full and part time work. Starting salary $325 per month. 40 hr week. Pontiac Osteopathic Hospital, 32 Auburn.

OFFICE WORK; WOMAN 20 TO 45. High School education or better. Must typewrite, shorthand not essential. References. Apply 150 N. Perry.

MODEST MAIDENS By Jay Alan



"I'd like to order some money . . . I'll need about fifty dollars!"

Help Wanted Female 7

MOTHER, HAVE A TOY PARTY. Large selections, earn free gifts. FE 5-9094.

PART TIME WAITRESS. APPLY Hotel Commadore, Drayton Plains.

PERMANENT JOB OFFERED, cheerful responsible middleaged lady, light housekeeping and baby sitting while mother works. Good home, stay in good wages, references. MI 6-2753.

PIANO ACCOMPANIST FOR CHILdren's ballroom dance classes in Bloomfield Hills, part time. Pontiac Press Box 58.

POSITION OF DIGNITY AVAILable for just one woman past 35 with car. She will be thoroughly trained to participate in our national service to young women, and earn upwards of $60 each week. Personality more important than experience. Permanent, full time work, ideal for women unable to accept 9 to 5 job. No canvassing or parties; no collections or deliveries. For personal interview, write to Pontiac Press, Box 7.

RELIABLE WHITE WOMAN FOR care of children and do light housework. Mother works nights. FE 5-5102.

RELIABLE WHITE WOMAN FOR light housework and care of one child. From 1 to 5:30 p.m. OR 3-5346.

SMART APPEARING INTELLIgent WOMEN FROM PONTIAC or close by for pleasant OUT OF DOORS work in PONTIAC area. Representing a fine store. Not selling. Hours 9:30 to 3:30, 5 day week. Car helpful. Write, giving full particulars and telephone number to Box 23.

SMART GIRL WHO ENJOYS CHILdren for general housework. Live in 5½ days a week $25 MI 4-6041.

Stenographer
Good salary—ideal working conditions — fast growing concern. Call FE 4-3048.

SWITCHBOARD OPERATOR FOR Chevrolet auto dealer. Experience preferred. Excellent working conditions. Hospitalization. Paid vacations. Good opportunity for right person. Matthews - Hargreaves Chevrolet Co., 1616 S. Main St., Royal Oak, LI 4-4300.

TRACTOR & IMPLEMENT DIVISION
FORD MOTOR CO.
IN
Birmingham
Has immediate openings for
Stenographers
AND
Steno-Secretaries
APPLY
2500 E. Maple Rd.
Birmingham
Open Wed. 'til 9 p.m.
Sat. 9 to 12

TYPIST. WILLIAMS LAKE AREA. Hours 4 to 10. OR 3-9051.

TYPISTS and COMP. OPERATORS
1 or 2 weeks assignment in Pontiac
PHONE DOROTHY JOHNSON, FE 2-9315
Russell Kelly Office Service

UNUSUAL OPPORTUNITY FOR WOMAN WITH AMBITION, PERSONALITY AND CAR. ONE WHO CAN WORK 3 TO 4 HOURS A DAY. PREFERABLY EVES. AND NEEDS TO EARN AS MUCH AS $100 A WEEK . . . CALL SALLY FIELDS FE 5-6171 4 TO 5 P.M., 7 TO 9 P.M. THURSDAY, OCT. 20.

WOMAN FOR CARE OF CHILdren, housework. $30. Call after 6 p.m. OR 3-7616.

WANTED: WHITE WOMAN FOR light housework; 5 days. FE 4-4975.

WHITE WOMAN AS HOUSEKEEPer and companion. 613 Orchard Lake Ave. before 5 p.m.; use back gate.

WANTED KITCHEN woman. Apply in person.
WALDRON HOTEL

WOMAN TO CARE FOR 2 CHILdren and light housework; must live in. Call FE 2-4789 after 6 p.m.

WOMAN FOR HOUSEWORK AND watch children, live in. FE 4-0330 after 5 FE 2-1941.

WOMAN BETWEEN 40 AND 45 TO take care of 4 children. For detail call FE 4-8994, between 10 a.m. and 2 p.m.

WOMAN WANTED FOR CHILD care, Donelson School vicinity. FE 4-2962.

WOMAN OVER 20: CARE FOR 3 children and general housework. Home nights. FE 2-4196.

WILL SHARE MY HOME WITH middleaged couple or lady for housework. FE 2-3523.

WOMAN WANTED FOR SALES WORK IN FINE JEWELRY STORE. MUST BE NEAT, ATTRACTIVE AND SALES MINDED, PERMANENT POSITION. CONTACT MR. BROWN, SHAW JEWELRY CO., PONTIAC, MICH.

LIKE A REAL CAR BARGAIN? Lots of 'em in the Want Ads!

Help Wanted Female 7

WORK NEAR HOME
Christmas Help Needed
APPAREL SHOP
HOME DECORATIVE SHOP
Openings in sales, stock, gift wrap, and office. Full or part time. No night work. Saturday work necessary. Apply Mrs. Feehan, Jacobson's Apparel Shop, Maple at Bates, Birmingham.

WOMAN FOR CLEANING AND some ironing in Walled Lake district. MA 4-3473 after 7 p.m.

WHITE WOMAN AS COMPANION and light housework for elderly lady. FE 2-5867.

WOMAN FOR GENERAL HOUSEwork from 10 to 3 or washings and ironings. FE 5-3673.

WOMEN FOR HOUSECLEANING and care of children while mother works. FE 4-4733.

WOMAN TO CARE FOR CHILdren, some housework, $20 a week MY 3-3986, afternoon.

WANTED: EXPERIENCED WAITress. No phone calls. Jet Diner, 714 S. Saginaw.

WHITE, ELDERLY WOMAN TO assist with children and light housework in Royal Oak area. Private room plus salary. More for home than wages. FE 3-3311.

YOUNG ATTRACTIVE COLORED girl for Beauty Salon. Andre Beauty Salon, 200 Pontiac State Bank Bldg.

YOUNG GIRL TO STAY NIGHTS with mother and 2 children. OR 3-6221.

Help Wanted 8

PAY FOR THAT NEW CAR. SEE the people, sell the people. Nationally advertised Watkins products. Full or part time. 150 N. Perry.

$400 MO. GUAR. COMM. COUple travel U. S., sell radio-TV programs. Emp. Sec. Comm. FEderal 2-0191.

MAN OR WOMAN LIVING IN the vicinity of Birmingham or Royal Oak with late model car to deliver Pontiac Press to suburban homes. Apply N. S. Dempsey, Circulation Dept., The Pontiac Press.

ROOM FOR RELIABLE COUPLE who will care for 2 children. FE 4-6862.

SALES PEOPLE
Direct sales for Pontiac and vicinity. 80 year old national organization. Well trained. Transportation furnished. Write Mr. McClain, 21234 Fenkell Detroit 23, Mich.

Instructions 9

DIESEL
HEAVY EQUIPMENT
Several mechanically inclined and reliable men are needed to train for positions in the Tractor and Equipment Industry. If you are not making better than $100 per week, or you don't have all year job security, you owe it to yourself to write for free facts, without obligation, about this training and our Avisory Placement Service.
TRACTOR TRAINING SERVICE, INC., BOX 15, PONTIAC PRESS.

DRIVING LESSONS. PONTIAC Drivers Training. Day, eves. and Sunday. FE 2-4887.

Work Wanted Male 10

A-1 CARPENTRY PLASTIC AND floor tile a speciality. FE 5-8954.

CARPENTRY WORK NEW AND repair. FE 4-4210.

CARPENTER AND CABINET work. New and repair D. S. Murdock FE 2-7861.

CABINET MAKER AND CARPENter. Kitchens a specialty. Fe 4-5000.

CEMENT WORK, SIDEWALKS and driveways. FE 4-0032.

CUSTOM CABINET AND CUSTOM formica work. OR 3-9575.

ELECTRICAL WIRING AND heating control work. Licensed. Ed Murray FE 2-8657.

GENERAL CONTRACTING, LIcensed cement contractor. Bonded. FE 2-0696.

HANDICAPPED VETERAN NEEDS work in wall cleaning, wall washing and painting. Work by the hour Reasonable. FE 4-1765 after 5 p.m.

GENERAL LABORER FOR CONstruction work. FE 5-9001.

LIGHT HAULING AT ANY TIME. FE 2-2209.

MAN, 40, WOULD LIKE AFTERnoon or night time work. MA 5-2231.

MAN WANTS WORK FOR MORNings and all day Saturday. FE 8-0138.

PART TIME WORK EVES. AND Sat. FE 4-5341.

PLASTERING PATCHING AND Cement work. OR 3-4837.

PLUMBING WORK WATNED. Reasonable. FE 5-1016.

TRACTOR WORK AND TRUCKing. Top soil, fill dirt. Tom Brake, FE 2-4101.

WANTED: PART TIME JANITOR work, evenings. Experienced. FE 5-2306.

WANTED CARETAKERS JOB, apartment house or private house or business, part time. Full experience and references. Write Box 17, Pontiac Press.

Work Wanted Female 11

BABY SITTING DAYS, MY HOME, for working mother. OR 3-6934.

COLORED GIRL WANTS DAY work. References. FE 5-4646.

DAY WORK WPD. 10 TO 4. FE 3-7037.

DEPENDABLE LADY WANTS BAbysitting after 4 p.m. FE 8-0146.

DAY WORK. HOURLY FE 2-8823 after 6.

EXPERIENCED COOK, REFERences, Pvt. or short order. Call FE 5-1339.

ELDERLY WOMAN WANTS BABYsitting job. FE 4-6121.

IRONING IN MY HOME. EXPErienced. FE 3-7377.

IRONINGS, $3. A BU. 1 DAY service. FE 5-1471.

IRONINGS $4 PER BUSHEL. EXperienced. FE 4-7310 after 4.

IRONING IN MY HOME. $3 PER bushel. FE 4-5687.

LADY WOULD LIKE DAY WORK hourly. FE 4-0217.

LADY WOULD LIKE DAY WORK. FE 5-4896.

MIMEOGRAPHING TYPING SECretarial service. EM 3-2842.

WOMEN WANTS WALL WASHING and cleaning. FE 7-0223.

3 WOMEN WANT WALL WASHing and cleaning. FE 7-0223.

WORK WANTED: HOUSEWORK, dishwashing, or maid in hotel. FE 3-7460.

WASHING, $3.50 A BU., FLAT finished. A-1 ref. FE 2-8613.

Building Service 12

ALL TYPES OF TRENCHING field tile and footings. FE 5-9056.

ALL KINDS OF CEMENT WORK Licensed contractor FE 4-0032.

A-1 CUSTOM CARPENTERS. Rough and finish. Work guaranteed. EM 3-8601 or EM 3-3827.

ATTICS—DORMERS
Recreation rooms garages additions, roofing and siding. Porches enclosed. Guaranteed work at discount prices during October.
MICHIGAN HOME REMODELERS
3377 W. Huron
FE 4-5063 After 5, MA 5-1134

AIR COMPRESSOR, GENERATOR, power trowel, mixer, sanders, plumbing tools, tools. Open Sun.
JACKSON'S RENTAL
92 W. Montcalm FE 4-9249

ALL KINDS OF BRICK SIDING. $16.95 per square
Storms, storm sash and building materials or will do jobs. Terms to fit your budget. FHA, no money down
D & M Building Service
230 E. Pike St.
FE 2-7004 FE 2-8248
Evenings OR 3-2276

A-1 CEMENT WORK
LLOYD MONROE
FE 4-6866

BRICK AND BLOCK LAYING. Outdoor fireplaces FE 2-2636.

BLOCK, BRICK, CEMENT WORK and fireplace FE 2-2468.

CUSTOM BUILDING. FHA Financing. Modernizing. FE 4-5470.

BRICK, BLOCK AND CEMENT work. Also chimneys. No job too large. Residential and commercial. Guaranteed work. Ph. FE 4-5094.

BRICK, BLOCK AND CEMENT work. Free estimates. MY 3-0904. FE 2-9377.

CONCRETE BROKEN BY HOUR or job. Free esimates. FE 2-0077.

CARPENTRY, REMODELING AND repair. OL 2-5645.

CEMENT IS OUR SPECIALTY Floors basement. EM 3-4879.

CEMENT WORK, FIOORS, DRIVES, etc. Reas. Free estimates Jensen. FE 2-2340.

CEMENT WORK. FHA TERMS Phone OR 3-0542.

DEC CABINETS DOORS. D. E. Cook. FE 4-4156.

CEMENT & BLOCK
work. FE 5-0782

20%
DISCOUNT
OCT., NOV.
On all modernization alterations, kitchen, bath, siding, roofing, general remodeling, complete carpentry work on all improvements. Deal direct, no salesman. FHA no money down. No job too large, no job too small. Daily 9 to 5.
D & M BUILDING SERVICE
FE 2-7004 Eves. OR 3-2276
FE 2-0246

CARPENTER, REPAIRS AND ALterations. Quick service. Weatherly. FE 5-7118.

ELECTRICAL WIRING. LICENSED Ed. Murray, FE 2-8657.

EXCAVATING BASEMENTS, SEWers and dragline, MA 4-2638.

FLOOR LAYING SANDING AND finishing. 10 years experience. Modern equipment. Quar. work. Free estimates. John Taylor, OR 3-1616.

FLOOR LAYING, SANDING AND finishing. C. Bud Bills, FE 4-3921.

FLOOR S

Wtd. Contracts, Mtgs. 32

CASH FOR LAND CONTRACTS. H. J. VanWell, 4840 Dixie Hwy. OR 3-1388.

ACTION!

on the sale of your Land Contract. If it is what we are looking for we will buy them or place them for you within 24 hours. See us for the fast service you are looking for. No contract too large or too small.

Edw. M. Stout, Realtor
77 N. Saginaw Street Ph. FE 5-8165
Open eve. till 8:30

Wanted Real Estate 32A

ANNOUNCING

The opening of the Grandview Rest Home! 1350 Pontiac Road, Rochester, Michigan. Registered nurse in charge. Occupational Therapist employed. Large living room and dining area. Non-restricted visiting hours. Planned menus, no employes will wear uniforms. Open house, Saturday and Sunday, October 22 & 23 from 1 to 4 p.m. Ph. OL 3-1631.

TRADES—TRADES

We are specialists in trading homes, farms, lake property and business opportunities. Large dn. payments are scarce. Trade your equity, larger homes for smaller, city property for suburban home for incomes. We do our utmost to satisfy all parties concerned. Do not feel obligated. Call us for an appointment and we will give you our honest opinion in regard to the possibility of trading your property. We are establishing a reputation as the leading traders of Pontiac.

DORRIS & SON
REALTORS FE 4-1557
752 W. Huron St.
Co-operative Real Estate Exchange

WANTED: CITY LOTS WITH SEWer and water. FE 4-9612. Call after 6 p.m.

WE HAVE QUALIFIED BUYERS for a Class C Bar, including real estate. Also medium sized gas station, well located. Immediate action.

ROY KNAUF, Realtor
26½ W. Huron FE 2-7421 OA 8-3339

COMFORTABLE ROOM, GOOD meals. West side. FE 2-3429.

BUY OR SELL

I will personally buy your property or will sell it for you and show you how to get cash if the price is reasonable. Call now and let us prove it.

R. D. RILEY, BROKER
FE 4-1157 FE 7-0986

Mahan Has Buyers
YOU WANT ACTION

The demand is great. Our sales force is exceptional. We need your listing and will certainly do our utmost to please you. Our 19 years of satisfactory Real Estate dealings in Pontiac assures us that you will be satisfied. We handle all details for financing and closing. Call us today to list your property...

To Buy—To Sell—To Trade
YOU BUY IT—WE'LL INSURE IT

MAHAN

REALTY CO., REALTORS
Co-operative Real Estate Exchange
FE 2-0263
1075 W. Huron
NEXT DOOR TO BRANCH POST OFFICE

When It's Listed Right
It's Half Sold!

We know — by experience. This same experience enables us to find good purchasers for your property. Let us show you.

HUMPHRIES REALTY
CO-OP MEMBER
83 N. Telegraph FE 2-0474

CASH

For small equities. If you have what we want we will be at your door within 24 hours with cash for your equity. Call now and tell us what you have.

Edw. M. Stout, Realtor
77 N. Saginaw St. Ph. FE 5-8165
Open Eves. 'til 8:30

GREEN LAKE OFFICE
(ON GREEN LAKE)
"HEADQTRS. FOR ALL LAKES"
Cottages, homes, lots and estates. Since 1935—LIST IT HERE
NORMAN F. RICE
7070 COMMERCE RD. EM 3-4412
WOodward 5-7744 Rings here

WILL BUY OR LIST YOUR LAKE property. Purchasers waiting. Office 8800 Commerce Rd. Ph. Pontiac EM 3-3311
R. F. McKINNEY
UNiv 1-5798

EAST SIDE, AUBURN HTS. ROCHESTER
We can sell your property. Top dollar values. Qualified buyers waiting. We buy equities. Call today, get your best deal from
RIDGEWAY
REALTOR
432 N. Main. OL 1-6541, Roch.
Co-operative Real Estate Exchange

QUICK CASH FOR SMALL HOMES OR EQUITIES. PHONE FE 4-4813. ASK FOR MR. CLARK, BROKER.

SOLD
—or Not Sold

If your property isn't sold yet. It's because it hasn't been listed with—

WHITE BROS.

REALTORS
6600 Dixie Hwy.
Phone OR 3-1873 or OR 3-1769

Rent Apts. Furnished 33

1 OR 2 HOUSEKEEPING ROOMS. Adults, 133 E. Howard.

3 FURNISHED ROOMS, WORKing couple preferred. No drinking. FE 2-2689.

2 ROOMS AND BATH, WEST SIDE very clean, reasonable. Business or professional person. FE 5-5944.

2 LARGE NEWLY DECORATED rooms, private bath and entrance. 1 or 2 adults. FE 3-7338.

2 ROOMS AND BATH BASEMENT apt. Private entrance. No children, Ideal for 1 or 2 bachelors or working couple. FE 4-7267.

2 ROOMS AND KITCHENETTE; suitable for two. 194 Going, corner Whittemore.

2 ROOM FURN. APT. INFANT welcome. Close to Yellow Cab and Baldwin Rubber. FE 4-0380.

2 AND ½ ROOMS, NO DRINKERS. 25 Monroe. FE 5-2140.

2 ROOM FURN. APT. PRIVATE entrance, Shower & stool. Call bet. 12 and 6. FE 2-9970.

5 ROOMS, ADULTS ONLY. FE 2-0566. 89 State St.

2 ROOM AND BATH. REDECORated. Couple. Off N Perry. 890 Robinwood.

2 AND ROOMS. REFERENCES. Adults only. 240 State St.

2 ROOM FURNISHED APT. Small baby welcome. 230 Elm. FE 5-7838.

2 ROOMS NICELY FURN. NEAR bus line. Adults or working girls. 88 S. Francis.

2 ROOM BACHELOR APT. FE 4-5655.

2 ROOMS AND BATH. MAIN floor, private entrance. 2 men. 16 Florence.

2 ROOM FURNISHED BASEMENT apt. Can be seen from 2 to 6. 63 Ruth.

3 ROOM MODERN, HOT WATER heat, at Pontiac Lake. 1555 Williams Lake Rd. EM 3-6333.

DON'T PASS UP MONEY! Sell unneeded belongings for cash through Classified Ads! FE 2-8181.

Rent Apts. Furnished 33

2 ROOMS. CHILDREN, FE 8-0093

3 ROOM FURN. APT. 6460 Williams Lake Rd.

3 ROOMS FURNISHED, ADULTS. Keego. FE 5-8721.

3 ROOM AND BATH FURNISHED, West Side, no children. FE 5-2371.

3 ROOM FURNISHED APT. Working couple 141 Auburn Ave.

3 LARGE ROOMS UPPER. NO children or pets. Prefer working couple or 2 clean sober men. FE 4-7267.

3 ROOM PRIVATE; PARTLY furnished. Child welcome. 930 LaSalle.

3 ROOMS. EVERYTHING PVT. Working couple only. FE 4-7051.

3 ROOMS AND BATH AVAILABLE until February 1, 1956. 28 N. Hemingway, Lake Orion.

3 ROOM APT. CLEAN. FE 5-3798

3 ROOMS. Apply 239 Russell.

3 ROOMS AND BATH. PRIVATE, clean, couply only. FE 5-4032.

3 ROOMS & BATH. COUPLE only. FE 2-4855.

3 ROOMS, PRIVATE BATH AND entrance, FE 4-4433.

4 ROOMS AND BATH AUTOMAtic hot water Oil heat Lake front in Lake Orion Available until the 1st of June. Call UN 3-3223 Detroit.

5 ROOMS FURN. BATH. PRIVATE entrance. 95 Putman.

ALL NEW
2 rooms with private bath. Ideal for working couple. 70 S. Paddock.

APTS. PVT. BATH AND ENtrance. All furnished. 2 people. FE 4-1152

APARTMENT COMPLETELY FURnished. Couple only. 358 W. Flint, Lake Orion.

APT. CLEAN. 3 ROOMS AND bath, 1st. floor, private ent. everything furn. Adults only. Ref. Perfect for working couple. 2470 Dixie Hwy., ½ mile N. Telegraph. FE 2-1573

ALL MODERN 5 ROOMS, 5 MILES out. Adults only. FE 4-0992 eves.

ATTRACTIVE 4 ROOMS. TWO DIScriminating adults only. FE 2-3662.

ATTRACTIVE, NEWLY DECOrated, 3 rooms and bath. Private entrance. Adults only. $20 per week. OA 8-3645.

BASEMENT FURNISHED APT. FE 2-2083.

BASEMENT APARTMENT, NICE and clean. Close to bus line. One or two gentlemen. FE 4-4825, 222 East Blvd. South.

BEAUTIFUL NEW PRIVATE 3 room. 2 business girls. FE 4-0364.

BEDROOM, KITCHEN AND BATH partly furn. on lake. Suitable for 1 lady or working couple; $50 month. 104 Park Allen Rd., Lake Orion.

CLEAN SPACIOUS PVT. ENT. and bath. Baby welcome. $16 per week. MY 2-3361.

CLEAN LIGHT HOUSEKEEPING room. 87 N. Shirley.

CONVENIENTLY LOCATED, 1ST floor, 4 rooms, bath and garage. West Side. $95 per month. FE 2-4644.

COUPLE, PRIVATE BATH AND entrance. FE 4-2847.

FURN. APT. PRIVATE ENtrance. FE 4-5838.

FURN. APT. FOR RENT. 2275 Elizabeth Lake Rd. FE 2-1986.

LAKEFRONT 3 ROOM MODERN clean apt. Nicely f n. Private entrance & bath. Working couple only. FE 3-5605.

MODERN, 2 ROOM, KITCHENette, on beautiful Pontiac Lake, reasonable. References required. OR 3-5292.

MODERN 3 ROOM FURNISHED apt. Private entrance; 3 pc. bath; adults only. 482 N. Johnson.

NEWLY DECORATED: FOR 1 OR 2 adults. Private entrance. First floor, 157 W. Huron. FE 5-6129.

NICE 4 ROOMS AND BATH UPper. No children or pets. Prefer working couple. FE 4-7267.

NICE APT. ON BUS LINE, SUITable for couple. FE 4-2374.

PRIVATE 3 ROOM PRIVATE bath and entrance. 111 Telegraph or apply at 79 Clark.

SMALL MODERN APT, VERY clean $15 per week plus utilities. OR 3-9389.

WILL SHARE MY LARGE HOME with working couple with 1 child. Will care for child while parents work for $20 a week with all home privileges. FE 5-5543.

Rent Apts. Unfurnished 34

2 ROOMS AND BATH, PRIVATE entrance. FE 2-5294.

3 ROOMS AND BATH. UTILITIES furnished, $75 per mo. OR 3-1972.

WALTON
3 rooms. Laree unfinished room. Connected with sewer Some work to be done. Electric range Frigidaire Circulaire heater Large oil drum included 2 business lots. $700 down. Rose McLarty, FE 2-2162.

3 ROOMS UNFURNISHED APT. Garage. OR 3-6673.

3 ROOMS. OLDER COUPLE PREferred. 124 Ruth St.

3 ROOMS AND BATH, NR. TB sanatorium. 140 S. Hospital Rd. Adults only.

3 ROOMS. CLOSE IN. CLEAN, and in good condition. Private bath and entrance. Stove and refrigerator. Adults only. $70.

FLOYD KENT, Realtor
24 W. Lawrence FE 5-6105
Open Eves.
Next to Consumers Power

ARCADIA APTS.

3 rooms and bath. Adults only. $57 per month.

K. G. HEMPSTEAD
102 E. Huron FE 4-8284

VERY NICE 4 ROOM AND BATH. Christian couple or family. East of Leonard. OR 3-2746, MY 3-4909

LARGE ROOMS AND BATH. Heat, lights. 343 Irwin

ROOMS UNFURNISHED. BATH. Modern. Lake privileges. Children welcome. Days FE 5-8415 Eves. FE 4-3904.

GOOD RENTALS AVAILABLE
With or without children
ADAMS RENTAL SERVICE
382 Auburn Ave.
No phone calls.

LARGE ONE BEDROOM APT ON lake. Ref. Stove, electric and heat furnished; $90 per month. Year round. OR 3-1784.

MODERN 4 ROOM APT. 2 BEDrooms. 1 furnished. Traverse drapes and curtains furnished throughout. $110 per month. Call EM 3-3009.

NEW, LARGE 3 ROOMS APT. near General Hospital. Adults only. All utilities furnished including washer and dryer. $100 per month. Located 131 Oneida FE 3-7494 for arrangements.

VERY LARGE 3 ROOMS WITH tile bath, brick 5 family bldg. Steam heat and very quiet. Elderly couple only, no pets. 47 Charlotte.

UPSTAIRS FLAT, 6 ROOMS. Ideal for 2 married couples. 307 N. Perry.

WEST SIDE 5 ROOMS AND BATH, upper. Adults, Available at once. FE 4-8560 after 5:30 or FE 2-5449, days.

WEST SIDE 5 ROOMS AND BATH, upper. Adults, Available at once. FE 4-8560 after 5:30 or FE 2-5449, days.

WEST SIDE TERRACE: 5 ROOMS, bath & basement. Newly redecorated and carpeted. Adults only. FE 2-8298 or FE 2-8460.

Rent Houses Furnished 35

2 BEDROOM HOUSE ON WILliams Lake available until June 15. Oil heat. Phone REpublic 9-3861.

2 BEDRM. WALLED LAKE. MODern conveniences. 2 blks. to city. Reasonable. 555 E. Lake Dr. MA 4-1778.

3 ROOM HOUSE; NO CHILDREN. References. FE 4-0955.

3 ROOMS, ELECTRIC STOVE AND refrigerator, $50.00 per month. Used as year round home. Couple only or pensioners. 581 N. Long Lake Rd., Lake Orion, Michigan or call MY 3-6032 on Sunday.

3 ROOMS & BATH COUPLE PREferred. FE 2-4855

3 BEDRM., BRICK HOME, FULL basement, oil heat. Nice section of Waterford Twp. References.

JOHN K. IRWIN
REALTOR
Since 1925
101½ N. Saginaw Street
Phone FE 5-9447 Eve. FE 2-1804

4 ROOMS-BATH, PVT. ENTRANCE. Long Lake, TOwnsend 7-7484.

Rent Houses Furnished 35

5 ROOM HOUSE, 6 ROOM HOUSE. Children welcome. Romeo, Pleasant 3-2360.

ADAMS RENTAL SERVICE
382 Auburn FE 5-7083
Houses and apts. for rent. Furnished or unfurn.

FURNISHED MODERN 2 BEDroom, lakefront home, on Union Lake. Call MUlberry 9-2658 after 6 p.m.

FURNISHED 3 BEDROOM MODern house. Hot water, large living room. $85.00 a month. Children welcmed. M59 right on Duck Lake Rd. to 2720 Dean Dr.

MOD. 2 BEDRM. HOME WITH ATtached garage, on canal at Cass Lake, ½ block from bus and store 1 year lease at $85 per month. Couple preferred. Cash deposit. FE 4-9855.

MODERN 3 ROOMS FURN. GAS heat, Adults, $25 deposit required. Lake Orion, MY 3-0471.

MODERN 2 BEDROOM, CALL EVENINGS. MY 2-4662.

MODERN, 1 FLR., 5-RMS., OIL heat. Close to bus. Now until May 1st. No small children. $100. per month.

FLOYD KENT, Realtor
24 W. Lawrence FE 5-6105
Open Eves.
Next to the Consumers Power

MODERN, OIL HEAT, NO CHILdren or pets. 6 mos. OR 3-1834.

NEW 2 BEDROOM LAKE FRONT couple, References. $75. FE 2-9095.

SIX ROOM HOME, BASEMENT, Oil furnace. Partly furnished. School bus stop. MY 3-3622 or after 6, MY 2-9541.

SIX ROOM HOME. BASEMENT Oil furnace. Partly furnished. School bus stop. MY 3-3622 or after 6 MY 2-9541.

WALLED LAKE. 3 BEDROOMS. All modern conveniences. VErmont 5-0986.

WILL RENT 2 BEDROOM HOME to responsible couple. From Nov. 1 to May 1. EM 3-3324.

Rent Houses Unfurn. 36

2 BEDRM. WALLED LAKE. MODern conveniences. 2 blks. to city. Reasonable. 555 E. Lake Dr. MA 4-1778

3 ROOMS, NO CHILDREN. CALL after 4:30 p.m. FE 7-0304.

3 ROOMS AND BATH; GARAGE, oil heat, near Longfellow School. Ref. Inquire at Shamrock Creamery, 304 E. Pike.

3 ROOMS AND UTILITY ROOM, not modern, couple only, $845 John R. MU 9-2302.

3 ROOMS & BATH INQUIRE 1812 Hummer Lake Rd., Ortonville.

4 ROOM HOUSE PARTLY MODern. FE 5-3002.

4 ROOMS AT 356 S. ANDERSON off Osmun St. Adults only. FE 4-4097.

5 ROOM HOUSE; VICINITY OF Air Port. OR 3-2765.

CLOSE IN 7 ROOM HOUSE, 1 bedroom and bath on 1st floor. 2 car garage, $75. FE 2-5213.

EAST SIDE, 5 ROOMS, OIL HEAT, garage, adults; $70. Phone eves. FE 2-6304.

EAST SIDE 4 ROOMS, OIL HEAT, garage adults; $70. Phone eves. FE 2-6304.

RANCH; COMPLETE MODERN home for executive, $125 month; ref. FE 2-7673.

ROUND LAKE, MODERN YEAR around home. 3 rooms and bath, well insulated, oil heat, cedar panelled Huge fireplace, Kelvinator and Frigidaire stove. Attached garage. 2 large porches. OA 8-2161.

GOOD RENTALS AVAILABLE
With or without children.
ADAMS RENTAL SERVICE
382 Auburn Ave
No phone calls, please.

LOVELY 3 BEDROOM LAKE front home on Cass Lake. Owner will give one year lease. $84 per month.

EMBREE & GREGG
1565 Union Lake Rd., EM 3-4393

MEN TO ROOM & BOARD. $15 week. 98 Popular St. FE 2-9853.

MODERN 2 BEDROOM HOME. $95 a month. OL 1-6375.

SMALL HOUSE 'N CITY; CHILdren welcome. 1311½ E. Huron.

THREE BEDROOM SINGLE home near lake. Oil heat, side drive. New home. Call Mrs. Richards anytime after 3:30 to 8:00 p.m. FE 4-9286.

VACANT; 3 BEDROOM HOUSE with basement and garage. Near Baldwin School, $65.00. References required.
CARROLL G. PORRITT
26½ West Huron FE 2-7124

YEAR AROUND HOME, BY CASS Lake. Partly furnished. 2 bedrooms. Garage and boathouse. $70 a month. Lease preferred. FE 4-2252.

For Rent Rooms 37

2 LARGE SLEEPING ROOMS, close in, reasonably priced. 123 Perkins, on corner Cottage. Men only.

2 PEOPLE TO SHARE LOVELY master bedroom in refined widow's home. No other roomers. No drinkers need apply. FE 2-8547 before 4 p.m.

BUS STOP, PRIVATE ENTRANCE. cook and laundry. 499 W. Huron.

ATTRACTIVE ROOM IN NEW home Sylvan Lake near Keego to refined young lady 25 to 35. Cooking privileges. FE 2-0072 after 7 p.m.

ATTRACTIVE LIGHT HOUSEkeeping room for lady. 547 W. Huron.

CLEAN RM. EMPLOYED LADY. Home priv. Near bus. FE 2-8613.

CLEAN FRONT ROOM ON BUSline, 345 S. Marshall.

DESIRABLE ROOM IN A CONvenient location. FE 5-5017.

ELIZABETH LAKEFRONT. 3 BEDrooms, 1½ baths, basement, furnace. $90 monthly. 4674 Sherbourne. FE 5-1284.

FOR EMPLOYED LADY, HOME privileges. 128 Lincoln.

FURNISHED HOUSEKEEPING room, close in. 66 E. Pike.

GOOD SLEEPING ROOM. LADY. 103 Thorpe. FE 2-5619.

LARGE WARM ROOM 652 LOOKout Dr. FE 2-1352.

NICE ROOM AND HOME FOR middleaged woman. Reas. FE 3-3524.

NICE ROOM FOR LADY IN LAKE Orion. MY 2-1741.

PLEASANT ROOM FOR BUSINESS lady. West side. FE 4-4323.

PLEASANT ROOM, NEAR BUS. West side. FE 4-4323.

ROOM FR RENT FOR 1 person. 120 Raeburn St.

ROOM FOR GENTLEMAN ON Woodward Ave. in Bloomfield Hills. Phone MI 4-4253.

ROOM FOR RENT IN VICINITY of General Hosp. Ladies only. FE 3-7401.

ROOM, REASONABLE. HURON bus. 32 Utica. FE 4-2638.

SINGLE SLEEPING ROOM FOR working girl. 17 Clairmont Place FE 5-7041. Call after 6:30 p.m.

SLEEPING ROOM FOR MAN, private entrance and shower. FE 2-9416.

SLEEPING ROOM FOR MAN, with private entrance. FE 4-9713, 207 E. Huron.

SLEEPING ROOMS FOR MEN, $6 week; near plants; on bus line. FE 4-8324.

SLEPING ROOM FOR WORKING girl or couple. Breakfast privileges if desired. Close to business district and shop. Call FE 2-9542.

1, 2, & 3 ROOMS, KITCHEN Privileges, 264 S. Park caretaker in rear.

WOMAN, ROOM AND KITCHEN and laundry privileges. FE 4-2847.

Rooms With Board 38

COMFORTABLE ROOM, GOOD meals. West Side. FE 2-3429.

FOR BUDDIES OR SINGLE TWIN beds, home privileges. FE 4-5383.

GENTLEMEN, TWIN BEDS. GOOD food. Clean modern home. No drinkers. Day shift. FE 2-0318.

MAN TO ROOM & BOARD. $15 week. 98 Popular. FE 29853.

NICE ROOMS GENTLEMEN only. 14 Mariews. FE 5-0277.

ROOM AND BOARD FOR 3 gentlemen. All home privileges. Bus at door FE 5-5543.

VACANCY FOR 1 OR 2. CLOSE in, 66 E. Pike.

WANTED: RESPONSIBLE WORKing mother with one child willing to baby sit evenings. 54 Edison. FE 5-2168.

YOUNG MEN (BUDDIES) TO share large sleeping room, $6 a week, no drinkers, 236 Norton. FE 5-8707.

SLICE OF HAM



Convalescent Homes 38A

HOME ATMOSPHERE FOR RETired people. New fire resistant building. 2 blocks off downtown Pontiac. FE 4-3224.

OPENING A NEW HOME IN beautiful surroundings Specializing in good food, balanced diets, private rooms & semi - private rooms. Graduate nurses on duty 24 hours a day. We want you to make our home your home. For aged & retired persons. Home atmosphere. TV, radio and telephone No restrictions on visiting hours. Reasonable rates Watch for our opening date. Write Pontiac Press, Box 109.

For Retired Persons

The best way to spend the best years of your life. Special diets for special people. Good fishing winter & summer. Come out to our place and enjoy yourself. Attentive nurses and friendly atmosphere. Call for reservations now! OR 3-5320.

PLEASANT VIEW CONVALEScent Home taking reservations for the aged & retired persons. Featuring balanced diets, companionship, television, telephone & radio. No restrictions to visiting hours. OR 3-5320. Owned & operated by Mr. & Mrs. Peter J. Van Boxclaer.

Hotel Rooms 39

HOTEL ROOSEVELT
Rooms $12.50 up. Bath. $17.50 up.
FE 5-8126

HOTEL AUBURIN
474 Auburn Rd. Ph. FE 2-9239
Cooking and refrigeration unit.
Room by Day or Week
Also 1 or 2 Room Apartments

HURON HOTEL, CLEAN MODERN rooms by day or week. 45 West Huron St. Phone FE 2-8266.

For Rent Miscellaneous 42

GARAGE, 32 x 65 FOR RENT. EM 3-3386.

FOR LEASE—6 G.M.C. 450—30 tractors, has both air & vacuum. FE 5-9945 after 6 p.m.

ONE WAY
COAST TO COAST
RENT HERE LEAVE THERE
Open and Closed Trailers
P. E. Howland, 3245 Dixie Hwy.
OR 3-1456

FOR RENT ON SHARE BASIS. 150 acre dairy farm, with extra pasture land, available March first. Walter Paton, Box 438, Almont, Mich.

G. I. $30 DOWN 3 BEDROOM ranch homes; full basement. Perry & Kelsing.

For Sale Houses 43

$395 DOWN

We have only two of these 3 bedroom starter homes with full basement left. They're complete on exterior and ready for you to finish on the inside. Located near Williams Lake with lake privileges. No payments for 60 days.

$295 DOWN

This is the last of our 2 bedroom starter homes with full basement. Immediate possession and payments only $52 per month.

F. C. Wood Co.
Corner Williams Lake Rd. & M59
OR 3-1235 Office open 9-6
After 6, call OR 3-2603

STOUT'S

Best Buys Today

TWO FAMILY

Only four years old, consisting of nine rooms and two full baths, with large 2 car garage located on separate lot which could be finished off to make another four room home. Terrific opportunity here for large return on your money. Shown by appointment only. $4,500 dn.

BRICK HOME

Comfortable 2 bedroom home located west of Pontiac with part basement, oil furnace, auto. hot water heater and large fenced lot. Lake privileges on Whitehorse Lake. Only $4,960 with terms.

EAST SIDE

Three bedroom older home located on paved street with full basement, furnace, full bath and close to schools and bus line Priced to sell at only $7,950 with $1,500 dn.

IMMACULATE

Lovely 3 bedroom ranch style home with carpeted living room and hall, tile bath, compact kitchen and dining space, double sliding door closets, and utility rm. with oil furnace and laundry tubs. Beautifully decorated throughout. Don't fail to see this home. Call for appointment today. Only $3,500 dn.

Edw. M. Stout, Realtor
77 N. Saginaw St. Ph. FE 5-8165
Open Eves. Till 8:30

4 BEDROOM, AUTO. HEAT, 2 car garage on one acre. Fruit trees. $1500 down, 485 Wilcox Rd. Rochester. MUlberry 9-1543.

TWO BEDROOM MODERN, LOW down payment. Crescent Lake privileges. See owner at 5420 Brunswick.

Birmingham

SMALL FARM—Five and a half acres, one and a half story, three bedroom house. Carpeting, storms and screens, full basement, attached garage. See this bargain at $15,500.

Benjamin and Stephens, Inc.
Midwest 4-3232 JOrdan 4-5728
259 S. Woodward, Birmingham
OPEN 9 A.M. TO 9 P.M.

For Sale Houses 43

West Suburban
2 Bedroom

Cozy and snug ranch type bungalow, all on one floor, with carpeted living room and dining area. Full bath with shower, gas heat, automatic hot water, automatic washer and dryer. At only $2,550 down, be sure to see it today.

West Side
Family Special

Large 3 bedroom home, walking distance to Webster School. Features separate dining room, sun room or den, full basement, gas heat and hot water. 2 car garage. Immediate possession. Shown by appointment only.

"BUD" NICHOLIE

real estate and insurance
49 Mt. Clemens St. FE 5-1201
Eve. Mrs. Kelchner FE 4-8773

A REAL BUY

2 bedroom and den ranch home. FHA only $750 down, plus costs. Gas heat. Youngstown kitchen, auto. gas water heater. Total price, $7400. Only 12 left. See model at corner of Walton Blvd. and Walnut Rd. ½ mile east of M24 (Opdyke). Model open 11 a.m. to 7 p.m. daily. Phone FE 4-7197, FE 5-5501.

Opportunity

We have a large, but sound, old house in an excellent location. Close in, on Auburn ave. 77 ft. commercial frontage. House can easily be converted into 2 or 3 family or used for business. Will accept late model used car or a low down payment. For complete information call:

ROY KNAUF, Realtor
26½ W. Huron FE 2-7421, OA 8-3339

Do You Like to Stretch?

If you are lookin- for a little elbow room—it will pay you to check these lake area listings on acreage.

UNION LAKE AREA

On paved road frontage with over 3 acres well built 4 bedroom home. Has living room, kitchen, basement, oil heat. Full price $13,250. Cash to mortgage.

OXBOW LAKE AREA

On 1½ acres, Attractive ranch type 3 bedroom masonry home. Has L shaped living-dining room with natural fireplace. Well arranged kitchen. Utility & garage. Also attached recreation room that needs interior finishing. Remarkable construction & location. A buy at $15,500. Cash to mortgage.

ROOM TO PLAY!

Here is a 10 acre lit of northern Michigan transplanted in the heart of the lake region with level garden spot wooded hilly terrain and a ride-away 1 room cabin. Only 10 miles to city limits, 1 mile to state highway. Price for entire parcel, $8,750. Terms can be arranged

EMBREE & GREGG
1565 Union Lake Rd. EM 3-4393
UNION LAKE VILLAGE
Eves. EM 3-3686 or EM 3-3708

MACEDAY LAKE

You can hardly leave this scenic spot overlooking beautiful Maceday Lake with its rolling wooded hills and 112 foot of sand beach on the south east side of the lake.

Built by Detroit executive for retirement home. Lovely paneled living room with beam ceiling and heat-a-lator fireplace. Huge glassed porch and dining space, 3 bedrooms down and bath and half, plus 3 bedrooms and lavatory on second floor, completely furnished and immediate possession, $7,350 down.

F. C. Wood Co.
Corner Williams Lake Rd. & M59
OR 3-1235 Office Open 9-6
After 6, call OR 3-2603

HAYDEN

West Suburban Lake Area. The exterior is finished on this new 25' x 40' three bedroom home. Fireplace, large living room with dining L. Vestibule entrance, studding and sub floors in. Well is dug. Lot 100' x 369'. Immediate possession.

NEW GI HOMES. $700 Down plus mortgage cost. Only a few left. 2 bedroom face brick. Plastered walls, oak floors, tile bath. Basement with auto. gas furnace. Close to Waterford High School and new elementary school.

$950 Down. 2 lots. 3 room home with bath. Laundry tubs, elec. water heater. South of Rochester.

OPEN DAILY
2 to 6 P.M.
$950 DOWN

New 2 Bedroom modern homes at White Lake. Large living room with picture window. Excellent kitchen with wood cupboards, bath, oil forced air furnace. Choice of 4 elevations. $7900. Drive out M59 to Duck Lake Rd. Watch for open sign.

J. C. HAYDEN, Realtor
86 E. Walton Open Eves. FE 8-0441

Partridge

IS THE "BIRD" TO SEE

LARGE LAKEFRONT

One look at this spacious 4 bedroom home is all that you'll need. Ideally located west of Pontiac on a large lakefront lot. It's a perfect "big family home" including 2 good sized rooms, 1½ baths, full basement, plus a 2 car garage. Extras include eye-catching fireplace, 2 large porches and automatic oil heat. Your family will truly enjoy year 'round lakefront living here. Priced right at just $16,500 on terms.

IN TOWN

Very well kept 6 room modern home on a paved street in Pontiac. Has large screened in porch, full basement and oil heat. Full price is $7,350 on terms.

WARD E. PARTRIDGE, REALTOR FE 2-8316
43 W. Huron St., Open Eve. 7 to 9

For Sale Houses 43

Income for Colored

Consists of neat, clean house in excellent condition in and out, on lot 60 by 132 ft. Features 4 rooms and bath down, 3 rooms and bath up. Oak floors, new gas furnace, automatic hot water and 2 car garage. Live in one apartment; let the other apartment make the payments. Earlmore Blvd. BETTER INVESTIGATE. THIS MONEY MAKER. ONLY $14,800.

B. D. CHARLES, Realtor
FE 4-0521
1616 S. Telegraph Eves. & Sun.
Co-operative Real Estate Exchange

WE WILL BUILD ON YOUR LOT 40x22. 3 bedroom shell house. Cost you $4,245. $110 down, $45 mo. See our model. For additional information contact

Red Horse

5019 Cass Elis. Rd.
FE 4-2252 or FE 2-9179

$500 DOWN

New brickcrete, two bedroom home on a large lot. Exterior completely finished with studs and rough plumbing in. Will also duplicate on your lot for nothing down. Also 3 bedroom models.

C. PANGUS 1919 M15
Ph. Ortonville 132, collect.

IMMEDIATE POSSESSION

Modern 2 bedroom bungalow, 12x22 living room and dining ell. Full bath. Modern to the minute kitchen. Oak floors, plastered walls, birch doors throughout. Full basement with auto. gas forced air furnace, auto. gas hot water heater. Corner lot. Fully insulated. $2750 down. 1 block from Tel-Huron shopping center. Inquire 100 Pioneer. 1 block west of Telegraph.

Charles

HER LOSS YOUR GAIN

Widow will sell nearly new 3 bedroom brick, oak floor, rancher for $11,750. Will need only $1,982 cash to 4½ per cent mortgage. Don't delay phoning this bargain.

EAST SIDE INCOME. Attractive two apt. income, 3 upper and 4 down. Basement, garage. Can you beat it for $8,726 with $2,000 down?

OU CAN'T HARDLY GET THEM NO MOR' :

4 room brick, bath, basement. Close to Walnut Blvd. Good residential neighborhood. $8,500 with $1,000 down.

BRICK TERRACE. 6 oak-floored rooms, Bath, full basement. Good location $7,150, easy terms.

B. D. CHARLES, Realtor
FE 4-0521
1616 S. Telegraph Eves. & Sun.
Co-operative Real Estate Exchange

LAKE ANGELUS AREA
ON LAND CONTRACT
$3500 DOWN

3 bedroom brick veneer, attached 1 car garage, full basement, fireplace, garbage disposal, kitchen fan, tile bath, 90x200 lots. Call MI 7-0008 after 5:30 call FE 5-4967, FE 5-7608.

BROWN

$27,500 SYLVAN—Here is the home of the year. Ranch bungalow. Full basement finished in knotty pine with asphalt tile floor. Many built-ins in basement and part bath. Separate laundry and furn. room. 3 bedrooms, full dining room, large living room, two fireplaces, oak floors and plastered walls, two baths. Screened patio porch, 2½ car garage. "Living at it's best."

$13,500 WEST SIDE. 3 bedroom bungalow with full basement and recreation room. Brick & frame const. paved St. This one is in perfect condition.

$13,000 RANCH BUNGALOW. Large 100x300 ft. lot. 24x42 home with full basement. Oil AC heat. Oak floors and plastered walls. 12x27 ft. living rm. "Only $3,000 down."

$12,950 INCOME SPECIAL. 5 rms. 1st floor and 3 rooms up. Two baths. Oak floors and plastered walls. Full basement. OIL AC furn. Lot 83x136. Call Mrs. Hoyt FE 2-9840 for full particulars.

$495 DOWN. Real value. 5 acres of land, only 3 miles from city. West side. 28x52, footings and foundation walls for ranch type home. Good well, septic and two car garage. Priced at only $4995. Build your own home on this foundation and save many dollars. "Remember, a little land and better living."

L. H. BROWN, Realtor
1362 W. Huron. FE 2-4810
Co-operative Real Estate Exchange

$700 DOWN

Large 4 rooms and bath, partial basement with oil heat. Fenced corner lot. Located off Orchard Lake Ave., close to downtown Keego Harbor 15 days possession.

R. D. RILEY, BROKER
FE 4-1157 FE 7-0986

Charles

FIVE MILES WEST, six room home with basement, on four acres of level, fertile land. $13,900.

BARGAIN PRICED six room in city of Sylvan Lake. Lot 62 x 130 ft. Only $7,950. Easy terms.

FOUR APTS. in three buildings on lot 100 x 360 ft. on bus line. All in excellent condition. $27,500.

206 FT. FRONTAGE. Nice six room cedar shake bungalow with full basement. Has 26 x 20 ft. garage. Excellent neighborhood $12,000.

B. D. CHARLES, Realtor
FE 4-0521
1616 S. Telegraph Eves. & Sun.
Co-operative Real Estate Exchange

INCOME. 2 FAMILY BY OWNER, west side. Gas heat. FE 4-1418.

3 BR. RANCH STYLE WITH FULL basement, gas furnace, 1½ car garage; $14,900. Will take older house as down payment. FE 5-3373, 72 Coleman.

$495 DOWN

2 bedroom starter homes on 100x150 lots. Well and septic tanks installed. No finance charges.
W. G. WHITCOMB, REALTOR
FE 5-9522

THE WINTER SEASON WILL SOON BE HERE

GET ALL SET FOR IT NOW! Lovely 2 bedroom house with basement, located west of Pontiac in the lake region. Attractive carpeted living room, tile bath. Large kitchen, breezeway, 1½ car garage. On acre that is fenced. Immediate occupancy $12,400 can be sold GI.

FRANK SHEPARD
OL 1-7811 Rochester

LAKE FRONTAGE

Just 2 miles from the city limits, we have a year around home, with 224 ft. frontage. 2 bedrooms dn., 1 up. Breezeway, garage and full basement. An ideal family home. $14,000 with $4,000 down. STROM COMPANY, Liberty 9-3600.

DRAYTON PLAINS

By owner, 3 bedroom, ranch style home. Garage and 210x80 ft. lot. Double closets. Oil heat. For less than $125 a season. Close to schools. Wonderful neighborhood for kids. Take over 4 per cent G. I. mortgage. $2,500. down. $10,600. Call OR 3-4312.

462 ORCHARD LAKE AVE. — 5 rooms and lavatory down. 4 rooms and bath up. Full basement. 2 car garage. Now providing a good income. Will accept reasonable offer. Call EM 3-2456 or FE 2-9844. Eves. or Sat. Shown by appointment.

For Sale Houses 43

LARGE LAKEFRONT
2 FULL BATHS

You will be proud to own this attractive home with 2 car garage. Six large rooms and bath on first floor, plus 1 bedroom, full bath and recreation room in daylight basement. Timken oil heat. Located on paved road, close in. The home sets on well landscaped and shaded parcel. Full price, $23,500 with $5,000 down.

ONLY $1,500 DOWN
7 LARGE ROOMS

A grand home in a neighborhood you will love to raise the children in. Everything neat as a pin. Nice lawns, shrubbery and shade. 2 car garage, full basement. Don't be asleep on this one.

GIROUX & FRANKS
GENERAL REAL ESTATE
4395 Dixie Hwy. OR 3-9701
Open until 8—Sunday 1 to 5 p.m.

ROBERT CHAPIN CONSTRUCTION
NEW
3 bedrooms
Basement
Ceramic tiled bath
Brick
Large lot
Do your own painting
3347 Signet St. Drayton Plains
$13

For Sale Houses 43

ATTRACTIVE 3 BEDROOM COlonial on dead end street. Large living room with wood-burning fireplace. Gas heat, fenced in back yard. eWst side. Call FE 3-5194.

IMMEDIATE POSSESSION

Modern 2 bedroom bungalow, 12 x 22 living room and dining ell. Full bath, modern to the minute kitchen, oak floors, plastered walls, birch doors throughout. Full basement, with auto. gas forced air furnace, auto. gas hot water heater. Corner lot. Fully insulated. $2,750 down. 1 block from Tel-Huron Shopping Center. Inquire 100 Pioneer, 1 block west of Telegraph.

New 3 Bedroom Brick Ranch Type $9,500

Large wooded lot. Lake privileges, 2 lakes. Includes wiring, plumbing, rock lath, fireplace, septic tank, field tile ready for plaster. House may be seen at 635 Oregon, off Cass-Elizabeth Rd. FE 3-1353.

3 Bedroom

Large utility room, oil forced air heat, large lots, $1,600 moves you in and $45 per month. Only 2 left.

West Side

2 bedroom brick terrace, full basement, coal heat, includes all floor coverings, priced at $8,450.

Off Joslyn

2 bedroom, large living room, paneled dinette, full basement, with oil heat. $2,350 down and the balance on a 4 per cent GI mortgage.

IVAN W.
SCHRAM
FE 5-5091 or FE 5-9471

If no answer ph. FE 5-2564
Open Evenings and Sundays
1111 Joslyn Cor. 3rd. Realtor
Co-operative Real Estate Exchange

BRICK, LAKE FRONT HOME, modern 2 bedrooms, full basement, fireplace, new wall to wall carpeting, by owner, $13,500 for quick sale. MY 3-3837. No agents.

REAL ESTATE & INSURANCE
Walter Green, Lake Orion.

WHITE BROS.
NEW HOMES:

THE FOLLOWING NEW HOMES ARE OPEN 1 TO 8 WEEKDAYS. 1 TO 6 SAT. & SUN.

'The Letart'
$11,950—$659 DOWN
G.I.'S

3 bedroom ranch homes. Located on large wooded lots. 1½ baths. Large closets, gas heat and many other features. These are going fast! Drive out U.S. 10 (Dixie Hwy.) to Sashabaw Rd., turn right and follow Sashabaw to Letart St. and model ⅛ mi. north of Sashabaw.

'Lotus Lake'
Full Price $12,900

3 BEDROOM
FULL BASEMENT

Here is the buy of the year—compare this home with any other new home in its price class and we know you will be delighted at all the $ per $ value which features: Full basement with divided recreation room, spacious kitchen with dining space. Loads of cupboard space. Full tiled bath with built-in vanity. Popular cedar shakes siding. Located on a large lot in a fine neighborhood. 3 bedrooms large enough for twin beds. Spacious living room, 21x15. Select oak floors. Drive out Dixie Hwy. to Williams Lake Rd.; drive left to sign; turn right at sign; and follow the sign to the model.

G.I.'s
Nothing Down
Full Price $11,990

LAKE PRIVILEGES ON WILLIAMS LAKE (MACKEY LAKE). The first 3 bedroom ranch type home of this price range in this area. With carport, gas perimeter heat, knotty pine kitchen cabinets. Large picture window. All Windlite aluminum sliding windows. 100 ft. lots on paved streets. ¾ mi. west of Airport Rd. on Williams Lake Rd.

'The Eldorado'
$14,950
G.I.'s—$750 DOWN
FHA—$2,100 DOWN

IN CLARKSTON GARDENS WITH COMMUNITY WATER SYSTEM.
3 bedroom face brick ranch home with 1½ baths, gas heat, gas disposal, sliding aluminum storms & screens. Extra large living room, colored bath fixtures with ceramic tile. 100 x 150 ft. lots, with fruit trees. Windtite black-top roads. Close to schools and shopping. U.S. 10 to Mills, to Waldon at South Village limits of Clarkston. Turn right ¾ mile to model.

Loon Lk. Shores
SPACIOUS LIVING

See this new 3 bedroom all brick home with extra large living room, vestibule entrance, planter box. Picture window and dining L. Select oak floors throughout. The kitchen is a wall of cupboards with beautiful birch doors and distinctive hardware. Plenty of table space. Large utility room, extra storage space. The bathroom is completely tiled. The lot has 110 ft. of frontage on blacktop street. Lake privileges on beautiful Loon Lake. Full price $15,200. Look for our signs on W. Walton Blvd ½ mi. east of Sashabaw.

WHITE BROS.
REALTORS
Phone OR 3-1672 or OR 3-1760
OR 3-7118 or OR 3-2081

NEW BRICK RANCH HOMES

In time with the latest trend, and the most appealing new home value that we have ever offered. Light tinted Roman brick exterior trimmed in rich redwood, with low-pitched roof and overhang. 1390 sq. ft. of living area. Large living-dining room with corner fireplace, 3 nice bedrooms and 2 colored tile baths, artistic car port and patio. Light basement for recreation. Gas furnace. Oak floors and plastered walls. Lot 100x150 with lake privileges. Well located in restricted area in W. Bloomfield and priced to sell. Or will duplicate on lot of your choice.

FURNISHED HOME

Now vacant. 565 Fourth Street, off Joslyn. Large 2 bedroom and bath bungalow with full basement. Newly decorated. Nice rear yard, grill, patio and fish pond. Reasonable offer and terms.

DONELSON HEIGHTS

This is a faultless newer 2 bedroom bungalow, with full basement and oil furnace. New Anchor fence, nice lawn with shrubs and flowers. Garage. Easy FHA terms.

JOHN
KINZLER
REALTOR
670 W. Huron St. Ph. FE 4-3525
Open Evenings
Co-operative Real Estate Exchange

For Sale Houses 43

MYERS
FOR A COLORED FAMILY

Modern 3 bedroom home, carpeted, Youngstown kitchen, tiled bath, basement, gas heat, garage and garden space. A 4 per cent G.I. mortgage. $60 a month includes taxes and insurance. One of the best buys.
CECIL H. MYERS
FE 4-4975
Real Estate Mortgage, Ins.

BARGAIN!

4 room house on large lot. $6,000 Small down payment. 2276 Newberry Rd., Waterford Twp. Call VErmont 5-8846, Detroit.

SYLVAN LAKE
By owner, 2 large bedrooms, 6 room modern home, facing lake. Newly dec., 2 car garage, sun room, brick nook and fireplace. FE 2-8405.

6 ROOM & BATH DUPLEX. 252 N. Saginaw St. Inquire FE 2-8809 or 15 Miami Rd.

ANNETT
OFFERS

North End

4 rooms and full bath, basement, gas heat, Bendix automatic washer and dryer included, combination storm and screens, 1½ car garage, paved driveway. Full price $9,500, terms.

Woodward Estates

5 rooms and bath, 3 bedrooms, good condition, full basement, lot 60x120. Storms and screens, 1½ car garage. Located on Crestwood. $9,950, terms.

16 Acres
Modern Home

Located approximately 9 miles west of Pontiac having 528 feet of road frontage with approximately 8 acres of muck land, 5 room modern home built in 1953 with tiled floors, automatic oil heat, full basement. School bus by door. Suitable for turkey ranch. $10,500, $3,000 down.

1¼ Acres—Orion

Lovely 5 room ranch home built in 1953 with lake privileges. Living room 15x23, cut stone corner fireplace, large kitchen with built in Thermador oven and range, breakfast space, large bedrooms, attached 1½ car garage. Owner transferred. $14,900, terms.

Drayton Woods

5 room ranch home in excellent condition, carpeted throughout. Living room with fireplace, dining room, 2 bedrooms, tiled bath, screened porch with fiberglas roof. Forced hot water overhead radiant heat, attached garage. Large well landscaped lot. $16,800, terms.

Bloomfield Highlands

7 room brick home, spacious living room with fireplace, 2 bedrooms, large kitchen, 1½ baths on 1st floor, 2nd floor has 2 bedrooms and bath. Carpeting throughout. Sun room overlooks beautiful landscaped lawn and garden of evergreens and various shrubs. Full basement, tiled floor, oil heat, attached 2 car garage. $31,500, terms.

Roy Annett, Inc.
REALTORS
28 E. Huron FEderal 3-7193
Open Evenings and Sunday 1-4

2 BEDROOM, ATTACHED GArage, fireplace, $7,800; $1,500 down. OR 3-0792

GAYLORD

Four Bedrooms

Practically new home built in 1953, 6½ acres of good land. West suburban 7 miles from Pontiac. $3,000 down and only $13,000 total price.

Brick—Three Bedrooms

Attached two car garage plus a wonderful divided basement. This good home is in a highly restricted area. A good value for $16,800, terms.

Three Bedrooms

Spacious rooms in this well constructed home, automatic gas heat. Located in an excellent neighborhood. All in perfect condition. Total price $12,600, terms. Spacious rooms in this well constructed home, automatic gas heat. Located in an excellent neighborhood. All in perfect condition. Total price $12,600, terms.

TO SELL YOUR HOME TRY OUR SERVICE FOR 30 DAYS
NO SALE—NO CHARGE
To Buy—To Sell—To Insure
LAWRENCE W.
GAYLORD
FE. 4-9584

136 E. Pike St. Open Eves. & Sun.
Co-operative Real Estate Exchange

INCOME HOME, 5 RMS. DOWN, 4 rooms and bath up. Full basement, gas heat, paved street, near bus line and schools. $2,700 down. 55 S. Tasmania St.

BRICK BUNGALOW
SQUARE 2 ACRES

RETIREMENT SPECIAL in a deluxe manner! Lovely, modern 40x34 bungalow of 5 spacious rooms (21x18 living room with Heatilator fireplace, bedrms. 14x14 and 12x14!) Very attractive home—entrance hall with closet, hardwood floors, plastered and painted walls, plastic tile bath. Kitchen has cabinets galore. Stair to storage attic. Full basement with oil heat and laundry facilities. Brick 2 car garage too! CALL NOW FOR APPOINTMENT! $16,500 full price.

PERFECT CONDITION
ROSELAWN DRIVE

Clean as can be—6 large rooms and bath. Oak floors. Nicely decoraged throughout. Gas heat and hot water. Garage. Shaded lot—nice lawn. This is an excellent buy at $10,950, terms. LET US SHOW YOU!

VACANT

HURON GARDENS 5 room bungalow. Carpeted living and dining rooms. Extra clean throughout. oil heat. Garage. Lot 50x156. $8,500 with $3,000 down. HURRY!

HUMPHRIES
Realtor FE 2-0474
83 N. Telegraph Open Evenings
Co-operative Real Estate Exchange

HILTZ SPECIALS
NEAR STATE ST.

Three bedrooms and den, very good condition. Basement and garage. $8,500—$2,500 down.

BRICK

Overlooking one of our largest lakes, 7 rooms, carpeted living room and dining room, full basement and garage. $22,500 with 1-3 down.

4 BEDROOMS

Another possible income near State street. Large rooms, full basement and good condition. $12,500—$4,000 down.

J. R.
HILTZ
Real Estate and Insurance
1011 W. Huron St. FE 5-8181
Open 9-9

For Sale Houses 43

Cheap Income

Only $6,884 will buy this modern 7 room, 2 story income with 4 rooms down and a 3 room apartment up with private entrance now renting for $15 per week. Other features include full basement and asbestos shingle siding. For appointment to see, call.

J. A. Taylor
REALTOR—INSURANCE
100 Oakland Ave. FE 4-2544
Open Eves. Free Parking

ROCHESTER

Neat attractive 2 bedroom with full basement. Conveniently located near schools and shopping. Well-landscaped lot, completely fenced. $1,500 down.

RANCH

Fine location in new subdivision. 100 ft. level lot by 250 ft. depth. 3 bedrooms, not completely finished, $8450, low down payment and terms.

WHITE BUNGALOW

4 lots. Basement, furnace, fireplace. 2 car garage and chicken coop. Shade trees and garden. Wonderful for retired couple. $10,000, will trade.

FARM HOUSE

12 large rooms, horse barn, over 11 acres. Ideal location, restful neighborhood. Wonderful for convalescent, nurse or business opportunity. Available with terms.

RIDGEWAY
REALTOR
429 N. Main OL 1-6541, Roch.
Co-operative Real Estate Exchange

SUBURBAN BEAUTY
New 2 bedroom ranch brick, natural firepiace, large living room, pickled cupboards and trim, 6 closets, Luxaire oil heat, elec. stove wiring, utility room, this lovely and desirable home is going for only $13,500. We will be happy to show you.

WEST SIDE
2 bedroom brick in city, large living room with wall to wall carpeting, ceramic tile bath, gas heat, recreation room, garage, fenced rear yard, Sylvan Lake privileged.

$1,000 DOWN
New 2 bedroom home with plastered walls, oak floors, large picture window, oil furnace, amazing value at $7,350 full price. See it today.

Russell Young
REALTOR
413 W. Huron FE 4-4525
Open Eves. 'til 9 FE 4-3680
Model FE 4-3680

OXBOW LAKE, BLOCK FROM Dublin School. 4 rooms and bath, partly damaged by fire. $2,750. Low down payment or $2,500 cash. Call after 6 p.m. FE 4-4097.

ALL MODERN HOME, NEWLY decorated, 50 ft. on Baldwin Ave., some furniture for sale. Cash or terms. 1217 Baldwin.

Bateman

New Contemporary

Be prepared for something different that will thrill you from the moment you enter the beamed ceiling living room with large fireplace and Thermopane window wall right through to the basement rumpus room with floor to ceiling fireplace. There are a host of other outstanding features and you won't be satisfied until you own it. See it and you'll see why.

Bloomfield Ranch

Beauty and individuality as well as high standards of comfort and convenience make this home worthy of the highest price. Consisting of 3 bedrooms, ceramic tile bath, attached garage, fenced rear yard and loads of shrubs. You'll love it. Only $18,950.

Washington Park

Sparkling 3 bedroom home with gleaming oak floors, tile bath, paneled recreation room, and gas heat. Aluminum storms and screens and cement drive to a 1½ car garage. It's everything you've wanted, even the price of $13,750.

Magic House

This home will reward you for waiting and change you from a discouraged home owner. Two bedrooms at Watkins Lake with carpeting, drapes, built-ins and full basement. 110 x 150 fenced lot with fruit trees and an extra large garage complete this extraordinary VALUE.

Tri-Level

Contrasting areas of colored stone and snow white siding blend into an artful and harmonious exterior. This split level design provides extra livability at every turn and with so many, many extra features, it is impossible to adequately describe this home in print. So why not call now to see this 3 bedroom beauty at only $21,900.

East Side

Bungalow consisting of five rooms and bath down, large bedroom up, wall to wall carpeting, gas heat, garage, and immaculate throughout. Only $7,950 with $1,500 down. You'll be sorry if you miss this.

Seminole Hills

A home designed and constructed to blend perfectly with this notable address. It's brick with 4 bedrooms and full tile bath down, 2 bedrooms and tile bath up, the kitchen is a masterpiece of convenience and includes a built-in oven and range. In fact, the many unusual features in arrangements and appointments make personal inspection imperative to fully appreciate its appeal and charm.

Kampsen
Realtors FE 4-0528
377 S. Telegraph Eves. & Sun.
Co-operative Real Estate Exchange

KNUDSEN

Pontiac High Area

2 story frame with 5 rooms and bath. Enclosed porch; large lot. $3,000 down.

Near W. Huron Bus Line

Large lot with fruit trees. 2 car garage and 1 story house with basement and oil heat. Price $9000 with $2000 down.

In St. Fred's School Area

Beautiful 8 room 2 story home. Full basement and gas heat. Well constructed and in excellent condition. Many extra features. $4500 down.

WM. H. KNUDSEN
REALTOR
816 Pontiac State Bank Bldg.
Ph. FE 4-4516

NEW 5 ROOM $750 DOWN

NO CLOSING COSTS
Located in Crescent Lake Estates. 26 x 34, all oak floors. Payments only $65 per month.

KEEGO—VALUE

At $65 per month this large 5 room and bath is well worth the money. Plastered walls, garage. Gas heat, basement with laundry tubs and recreation room. Screens and storm sash. Terms with $1000 down. Make an offer on this one.

JIM WRIGHT, Realtor
345 Oakland Ave. FE 5-9441
Co-operative Real Estate Exchange

FUNNY BUSINESS by Hershberger



Center line of horseshoes for good luck—they'll need it around this curve!"

For Sale Houses 43

FOR COLORED

This lovely 5 room and bath home has over 1000 sq. ft. of comfortable living. Oak floors, tiled bath, plastered walls. Stairway to unfinished second floor. Gas heat, tiled basement floor. Large lot on Earlmoor St. Aluminum storms, screens and awnings. Owners must sell. 1 day possession. Reasonable terms.

JIM WRIGHT, Realtor
345 Oaklane Ave. FE 5-9441
Co-operative Real Estate Exchange

Immediate Occupancy

Of new home for purchaser with substantial down payment. 3 bedrooms and den, paved street, gas heat, folding closets doors. Total price, $8950. Down payment $2,300 plus cost. Monthly payment of $50 including taxes and insurance. FE 4-7197 between 11 a.m. and 7 p.m.

5 ROOM UNFINISHED HOUSE. Lake privileges. Good location. $3950 with $50 down. FE 5-4060.

WHITE BROS.
USED HOMES:
$800 DOWN

Lakefront. Attention fishermen: Here is a 5 room home that needs a little work to make it into an attractive year around home. The bath is in and the house is insulated. Dry wall is on and needs some paint. For the full price of $6950 down it deserves your attention—see it today!

Immediate Possession

Owner transferred – that's right, the owner of this ranch home has been transferred and has priced his home to sell immediately. It was built in 1953 in Pontiac Watkins Lake estates, and has attractive cedar shakes siding. Aluminum awnings, colored bath fixtures, and plenty of closets. This 2 bedroom ranch is bound to sell for $10,500 with $2,500 down. Call for appointment today.

HOME & 10 ACRES

In Clarkston School district for your retirement. A nice, neat nearly new bungalow with 2 bedrooms and bath. Also a large room upstairs. A very large kitchen with lots of cupboards. Plastered walls, Full basement, with separate laundry room. 2 car garage. 1 acre of strawberries—about 4 acres of well cultivated land now in potatoes. A nice wooded lot in back of property. Owner wants a larger farm. $9,000. $3,500 down.

1 ACRE HOME

8 rooms, 2 bedrooms, basement. Oil heat, storms & screens. Paved street, attached garage. Located at east village limits of Clarkston on a good 1 acre lot.

ONLY $6,950

Large carpeted living room, dining room, kitchen, Bedroom and full bath, partial basement with automatic oil furnace. Electric hot water heater, aluminum storms & screens. This house is located on a lagoon with access to Van Norman Lake and 7 other lakes. $60 per mo.

WHITE BROS.
REALTORS
Phone OR 3-1672 or OR 3-1760
OR 3-7118 or OR 3-2081

COUNTRY ESTATE

40 acres of rolling land in a growing area near Milford, plus a renovated colonial home adds up to easy country living. Less than a mile from the new Kensington Parkway, this lovely home features a huge living room with fireplace, large dining room with fireplace, large country kitchen, modern to the minute, three bedrooms and full basement. All storms and screens. Oil hot water heat and a garage. $30,000, terms.

J. R.
HILTZ
REAL Estate and Insurance
1011 W. Huron St. FE 5-8181
Open 9-9

GATEWAYS to HAPPINESS

COLONIAL HOME
ELIABETH LAKE ESTATES

Privileges on Elizabeth Lake, near golf course this well planned 7 room 4 bedroom and bath home features a spacious living room and family sized dining room, oak floors, plastered walls, full basement, good heating unit. Fully insulated, large lot with some fruit. Offered at $9,975 with $3,000 down. DON'T MISS SEEING THIS.

SOPHISTICATED
RMABLING BRICK RANCH

Located 3 miles west in Otter Hills, this 73x20 ft. brick ranch home with attached 2 car garage, built this year on a sloping landscaped site, 135x215 ft. with frontage on the canal to Otter Lake. You'll be greeted by a cheery fireplace designed in Indiana sandstone upon entering the 24 ft. living room with indirect lighting, guest closet, cornice boards and 2 picture windows affording an imposing view of Otter Lake. You will be impressed by the compact kitchen complete with a Hotpoint built-in stove, oven and vent fan, off the dining ell. The spaciousness of the 3 bedrooms with lighted closets and extra lavatory on main floor. Full basement, with extra steel laundry room, workshop and 26 ft. recreation room with natural fireplace. 2 car garage with overhead doors. Outside planter box designed in Indiana sandstone, velvety lawn with outside grill & many other features. Offered at $34,750 with terms. SEE THIS HOME TODAY.

To Buy—To Sell —To Trade
YOU BUY IT—WE'LL INSURE IT

MAHAN
REALTY CO., REALTORS
Co-operative Real Estate Exchange
FE 2-0263
1075 W. Huron
NEXT DOOR TO BRANCH POST OFFICE

For Sale Houses 43

WALTON

3 rooms. Large unfinished room. Connected with sewer. Some work to be done. Electric range. Frigidaire, circulating heater. Large oil drum included. 2 business lots. $700 down Rose McLarty. FE 2-2162.

O'NEIL

SYLVAN VILLAGE — Immediate possession on this very lovely home. 21 foot living room with FIREPLACE. Family dining rm. (both richly carpeted). Modern kitchen down, 2 extra large bedrooms and tile bath up. Oil heat, attached garage. Last but not least, beautiful corner site with 60 foot frontage shaded by stately trees. One block from Lake. Call now for appointment.

AUBURN HEIGHTS BUNGALOW. 24x40 in dimension. 23 foot living room, 16 foot kitchen with an abundance of cupboards space. Plastered walls. Lot 100x180 with beautiful trees. Carpeting including in down to earth price of $10,500 with $3500 down and just $65 per month.

OXFORD—Best of locations, finest in construction. Brick of course. And with a fireplace. Dream kitchen with built-in oven and surface burners. Ceramic tiled bath. Grand divided basement. A real value at $15,750. Can be seen at any time.

SYLVAN MANOR — Ranch home Deluxe. Brick construction, large rooms and bedrooms each, has wardrobe closet and 1½ baths. Screened porch. Lot 80x150. Owner moving to Detroit. See it Soon.

INDIAN VILLAGE — BRICK at $14,950. No better value on the market today. Features FOUR bedrooms with 2 on first floor. Full basement, oil heat. 2-car garage, paved driveway and block patio. Back yard fenced. FHA terms available.

RAY O'NEIL, Realtor
75 W. Huron. Open 9-8
Ph. FE 3-7163 or FE 8-0780
Co-operative Real Estate Exch.

CLARK

WEST SUBURBAN cozy bungalow consisting of large living room, 2 bedrooms, full bath and a modern kitchen with dining space. Utility room & basement for storage. Located on a well shaded lot. The owners have bought another home. This one is vacant and they want us to give them some action. See this before you buy. Asking price $8,950, terms too.

ELIZABETH LAKE ESTATES. Ranch type home situated on a corner lot overlooking golf course. Consists of 3 bedrooms, living room, utility kitchen with an auto. dishwasher, Hot water, RADIANT HEAT. Auto. washer included in the price of $10,850. Down payment, $2,450.

INCOME: 2 bedroom apt. on the first floor with extra large living room and large master bedroom and bath; modern kitchen. 3½ room apt. with bath on the second floor. Full basement with recreation room, auto. oil furnace. Only $2,450 down.

FE 4-6492
TO BUY—SELL—OR TRADE,
C-Clark Real Estate
1362 W. Huron St. Open Evenings
Co-operative Real Estate Exchange

A HOME OF YOUR OWN

NORTH SIDE
Large 5 room modern 3 bedroom home. Full basement, gas heat, insulation, storm sash & screens, metal awnings, fenced yard. Close to school, stores & bus. Reasonable. Low monthly payments including taxes and insurance.

WEST SUBURBAN
Roomy 4 & bath in nice shape on one acre. New 2 car garage. School bus past door. Full price only $8700 with terms.

EAST SUBURBAN—
VACANT SOON
4 room home, electricity, water. Large lot. $3500 with $1200 down.

TWO FAMILY—S. MARSHALL
5 rooms and bath down, glassed in porch, wall-to-wall carpeting, venetian blinds. Nice 4 rooms and bath up. New oil AC furnace, double garage, paved dr., 2 lots. Neat as was and priced to sell. Early possession.

Where personal real estate service is given with confidence."

NICHOLIE
AND HARGER CO.
33 W. Huron St. FE 8-8183

GILES

LAKEFRONT HOME

If you would like a good home for the owner, plus a water, be sure to see this. Consists of a 3 bedroom home for the owner, plus a 2 room log cabin rental unit. Also possibilities for boat livery. A real bargain for $10,900 with terms.

WATKINS LAKE

4 room, 1 acre, 1 car garage, nice lawn and shrubbery, with lake privileges. Only $4,705 with terms. Call for appointment.

$7,450 F.H.A.

The full price on 2 different models of 3 bedroom homes in a good location inside the city. Features auto. gas furnace and water heater, Youngstown kitchen. All on large 60 ft. lots near schools, stores, and transportation. You can't find a better deal for the price, so see them now.

Giles Realty Co.
92 W. Huron Open 9 to 9 FE 8-6175

For Sale Houses 43

REISZ

LOCATED close to Middle Straits Lake, this 24x30 4½ room bungalow, tile bath, fully insulated. Coleman oil heat, 2 blocks to school. Only $12500 down.

INCOME—A very fine 5 rm. modern bungalow, enclosed front porch, basement, gas heat. Plus a cute little 3 room bungalow, renting at $48 mo. Two blocks to school. $2600 down.

DUPLEX, 4 room apt. down, and 3 room apt. up. Private entrances and bath rooms, full basement, oil heat. Garage. Low price of $7750. Owner wants equity.

JOSEPH F. REISZ
REALTOR 83½ W. Huron St.
Open Eve. FE 2-0259
Co-operative Real Estate Exch.

OPEN
3 TO 6 P.M.

NEW, THRILLING BI-LEVEL HOMES

Cass Lake Rd., just south of Elizabeth Lake Rd. Every home a waterfront home, with swimming and boating at your door plus access to three lakes. 5 brick model homes now completed or nearing completion. All have 3 bedrooms, 1½ tiled baths, and attached 2 car garages. Basements with picture windows and asphalt tile floors. Electrend heat, certified electric wiring and Thermador ranges. Priced to sell, 5 per cent financing. Will duplicate, or plan of your choice.

JOHN
KINZLER
REALTOR
670 W. Huron St. Ph. FE 4-3525
Open Evenings
Co-operative Real Estate Exchange

A GOOD 3 BEDROOM OLDER home in a good section of Pontiac. Near high school and W. Huron Gas auto. heat, immediate possession. $10,500. Terms. MI 4-4843.

TRIPP

West Side

9 room home — ideal for rooming house or conversion into income. Near bus, Pontiac General Hospital. Full price $10,500—$2,500 down.

Near Downtown

8 room — ideal for conversion into income or rooming house. Priced right to settle an estate. $9,400 cash.

A Rare Offering

Here is a luxurious Colonial home with 3 spacious bedrooms, sun deck, handsome den, large living room, dining room, kitchen and panelled recreation rom. With its ample screened porch and lovely picture window, it offers a gracious blend of indoor and outdoor living. This fine residence is located on exclusive Ward's Pointe where your privacy is protected. You can enjoy the shimmering beauty of Cass Lake in a home which received top recognition in a national design competition. With its sizable lawn and safe, sandy beach, this home provides facilities for family life at its best.

Leslie R. Tripp, Realtor
Open Evenings
22 W. Lawrence Street
FE 5-6161 or FE 2-1306

KENT
Established in 1916

METAMORA — Fine rural village community. 6-rm. 3-bedrm. modern home near downtown area. Cabinet sink and metal cabinets in roomy kitchen, fireplace, full basement. Newly decorated. Let us show you this house. Call tonight. Only $5,250.

$750 DOWN—West suburban location. Ideal for handyman, partly finished home on double lot. 2 fireplaces. 19 ft. living rm., fully insulated, full basement. Shade trees and lake privileges. The more you do yourself, the more you save. $7,500 total price.

CITY—EAST. 2 bedrm. home, unfinished 2nd flr. Full basement, bath, oil heat. Large lot, good garden spot. Nice light kitchen with cabinet sink. Near bus stop. Can now at $5,950 and only $1,950 down.

BRICK RANCH—3 bedrms., all on 1 flr., attached garage, full basement, oil heat. See this new home; tiled bath, dining rm., modern kitchen. You can be the proud 1st owner of this home for $16,300. Near Silver Lake.

$1,950 DOWN—see this west suburban 2-bedrm. home, modern kitchen, painted walls, fully insulated, 1½ car garage, 2 nice lots, lake privileges. Yours for only $8,950. Call tonight.

QUALITY BUILT HOMES

Just arrived! Plans for new 64 ft. face brick ranch home, full basement, attached garage, 2 or 3 bedrms., breakfast nook, tiled bath and many other attractive features. We will build on your lot for low price of only $13,950. Also many additional plans priced from $9,975. These are custom built homes. Call tonight

FLOYD KENT, Realtor
24 W. Lawrence FE 5-6105
Open Eves.
Next to Consumers Power

Johnson
FOR BETTER HOMES

2 HOMES ON ACREAGE
With 600 feet of A-1 frontage only 5 miles from Pontiac. Nice 4½ room with basement and oil furnace, also extra 4 room modern home that is rented. This is too good to last so be first with a deposit.

PROSPECT STREET
One of the better 3 bedroom homes with basement and gas furnace, nice 2 car garage, lot 50x125 feet, close to school and shopping, this one must be seen to be appreciated. Full price only $8,950 with $2,000 down.

REALLY LIVING
With this lovely 3 bedroom home, aluminum siding, in the Auburn Heights-Rochester area, about 5 miles from Pontiac. Living and dining room carpeted, natural fireplace, basement with oil furnace, nice lot 78x150 feet, with a 2 car garage. Truly a lovely home for only $11,950 with substantial down payment.

OXBOW LAKE
4 room modern home, good sandy beach, only ½ block from stores and bus, hurry on this one.

Evenings after 6:00 call Mrs. Snyder, OR 3-1975.

OFFICE OPEN 9-8

A. JOHNSON, Realtor
1704 S. Telegraph Rd.
FE 4-2533

For Sale Houses 43

CLARKSTON

New brick home in beautiful Clarkston Estates. Scenic view from spacious living room with picture window, Roomy kitchen has dining space and another picture window. 3 large bedrooms, tiled bath, automatic hot water heat. Baseboard radiation. Natural fireplace that works. Good basement, aluminum storm sash and screens. Other nice features in this attractive home. Price and terms reasonable.

K. G. HEMPSTEAD
102 E. Huron FE 4-8284

For Sale Lake Prop. 44

LAKEFRONT LOTS

On Lake Oakland, with sandy beach. Approx. 1 acre parcels with 85 ft. of frontage. Carefully restricted. These lots are enclosed by a stone wall and pine trees. Private road. Priced at $10,000 each with $2,000 down.

On Woodhull Lake. A 100 x 150 ft. lot, overlooking the lake. A real buy at $2,500 cash.

LADD'S INC.
4286 Dixie Hwy., Drayton Plains
OR 3-2361—Open Sundays
Lapeer Rd. or M24
FE 5-9291
Co-operative Real Estate Exchange

For Sale Resort Prop. 44A

NEW CABIN

at St. Helen (3 hour drive from Pontiac). In heart of deer country. 1 mile from public boat landing and bathing beach. $2,395. Call MA 5-4216 after 4 p.m.

Sale Suburban Prop. 45A

LAKEVILLE VILLAGE

Sturdy brick home, offering living room, dining room kitchen, 3 bedrooms and bath. Full basement with oil furnace. 2 car garage, paved drive. Stream at rear of lot. Price $21,000.

MEAGHER REAL ESTATE
Oxford, Mich. OA 8-3122

Bungalow Bargain

2 bedroom bungalow in the northeast corner of Rochester. House is in very nice cond. and has a 1 car attached garage and fenced in yard. Priced at $13,000 with terms. Better hurry to see this one—in fact, call today for appointment at OL 1-9111 or OL 3-4542.

Roger B. Henry Inc.
511 Main St., Rochester
OL 1-9111 or OL 1-9121

For Sale Lots 46

22 LEVEL LOTS IN ROCHESTER area. 5 lakefront; 7 one acre parcels; 3 ten acre parcels. All reasonably priced with low down paymnts.

CRAWFORD
AGENCY
83½ W. Huron FE 4-1549
Eves. MY 3-7085

DRAYTON WOODS

A limited number of excellent lots are still available in this beautiful subdivision. Protective restrictions. FHA approved. Convenient terms can be arranged to meet individual needs.

HOLMES-BARTRAM
4392 Dixie Hwy.
OR 3-1950 Eves. OR 3-9096

Residential

5 lots, together. Located at Commerce Lake. Small down payment.

Commercial

150 foot frontage on Dixie Highway, north of Scott Lake Road. Approximately $100 per foot.

H. W. Bigelow
BROKER FE 5-8845

LARGE LOT, 83x120. LAKE PRIVILEGES. Crescent Lake. FE 2-0023.

LOT 64x300 NEAR LAKE ORION. Fruit trees. Lake priv. MY 3-6013.

1 ACRE

Complete basement, 28x30 Covered. Well is in, too. Wonderful location near Four Towns School. $2700.

THELMA M. ELWOOD, REALTOR
FE 1-1284, FE 4-3844

LAND SUITABLE FOR SUBDIVision. Lots for immediate building sites, for multiple commercial and industrial use.

Sylvan Realty
2383 ORCHARD LAKE RD.
AT MIDDLEBELT
FE 5-9418

LARGE, LEVEL LOT, ON HILL. Just west of Rochester. Down payment and terms.

26 lots in a group. Beautiful section near Rochester. $4650 with terms.

RIDGEWAY
REALTOR
432 N. Main OL 1-6541. Roch.
Co-operative Real Estate Exchange

Dunn Farms

100 x 170 ft. sites, well restricted. Located approx. 4 miles north of Pontiac city limits. Some wooded. Going fast—see them today. As low as $825 with $85 down.

Waterford-Drayton

100 x 150 ft. lot. Moderately restricted. A nice location just north of Drayton Plains. As low as $635 with $65 down.

Walter-Clarkston-Orion Acres

Here are some beautiful 4 acre parcels. Some wooded, some on a paved road. All moderately restricted. Priced as low as $1,750 with $175 down.

LADD'S INC.
4286 Dixie Hwy., Drayton Plains
OR 3-2361—Open Sundays
Lapeer Rd. or M24
FE 5-9291
Co-operative Real Estate Exchange

For Sale Acreage 47

JUST ONE LEFT

An acre building site. Ratalee Lake Rd. Full price, $2,500 with terms. Evenings call MAple 5-3641. PAUL A. KERN, Realtor. 71½ N. Saginaw. FE 2-8209. "Real Estate Since 1919."

REAL VALUES

$495 DOWN—5 acres of land with 28 x 52 footings and foundation in. Well, septic and two car garage. Here is sensation value. Located about 3 miles from city west. Priced to sell at only $4,995.

$250 DOWN—2½ acre parcel. Near west side. Good road, lake privileges. Priced at only $2,500. You'll be sorry if you wait till spring, because these will be gone. It is not often we get acreage this close to city on west side.

L. H. BROWN, Realtor
1362 W. Huron FE 2-4810

WEST SIDE—CLOSE IN
Wooded Acreage

One to six acre parcels—each beautifully wooded—with fine building site. Quiet secluded location yet only 3 miles west of Pontiac.

CARL W. BIRD, Realtor
503 Community National Bank Bldg.
FE 4-4211 Eves. FE 5-1362

7 ONE ACRE PARCELS.
3 1½ acre parcels.
5 lakefront lots.
25 level lots in Rochester area.

CRAWFORD
AGENCY
83½ W. Huron FE 4-1549
Eves. MY 3-7085

For Sale Farms 48

FOR FARMS AND ACREAGE
Call Rutledge, OR 3-1111, FE 4-0003.

FOR RENT ON SHARE BASIS. 150 acre dairy farm, with extra pasture land, available March 1st. Walter Paton, Box 438, Almont, Mich.

80 ACRE FARM

6 ROOM HOUSE & BUILDINGS
Located at Perryville just 1 mile east of U.S. 10, between Flint and Pontiac. Excellent neighborhood. Ideal for development into Country estate or farm. Full price $18,000. Evenings call MAple 5-3641. PAUL A. KERN, Realtor 71½ N. Saginaw, FE 2-9209.

64 Acres—Clarkston

Containing 6 room and bath all modern home, 2 car garage, cow barn, 36x30, with 7 stanchions. Poultry house, 14x30, and other out buildings. 6 acres timber, balance work land. School bus by door. Low taxes. An outstanding value at $21,000.

235 Acres
Ready for Development

Excellent land located approximately 7 miles from Pontiac, 2 miles of road frontage, large school to be erected across from property. Main home has 5 bedrooms, 2 baths, 2 other large homes, main barn, 36 x 100 with 36 stanchions, 3 car garage many out buildings. Now being operated as dairy farm. Reasonable at $700 per acre.

ROY ANNETT, INC.
REALTORS
38 E. Huron St. FE 3-7193
Open evenings & Sun. 1 to 4

SMALL FARM

An unfinished 5 room, 3 bedroom home on 3 acres of land. On a paved road. House is wired, well & plumbing in. Nearly ready for plaster. 1½ car garage, oak floors. 17 fruit trees and small chicken coop. Better Hurry. Only $8,000 cash.

LADD'S INC.
4286 Dixie Hwy., Drayton Plains
OR 3-2361—Open Sundays
Lapeer Rd. or M24
FE 5-9291
Co-operative Real Estate Exchange

77 ACRES. ONLY $9,000. 37 ACRES near Fenton. $10,500. 236 Acres, only $22,000. Easy terms. P. W. Dinnan & Sons, 66 W. Huron.

29-ACRES-GOOD ROAD FRONTage 1 mile from Lincoln plant. Modern home, barn, other bldgs. Well landscaped. Carl Algrim, Broker. Phone Market 4-1444, WIXOM.

Money to Loan 53
(State Licensed Lenders)

WHEN YOU NEED
$25 to $500
You can get it quickly on your signature, car or furniture. No endorsers. Payments to suit your budget. We will be glad to help you with your money problems.
STATE FINANCE CO.
702 Pontiac State Bank Bldg.

TEAGUE FINANCE CO.
202 N. MAIN
ROCHESTER, MICH.
LOAN $25 TO $500
AUTOS
LIVESTOCK
HOUSEHOLD GOODS
Ph. Rochester OL 1-9711, OL 1-9791

LOANS $20 TO $500
On signature only
HOUSEHOLD FINANCE CORP. OF PONTIAC
3½ S. Saginaw St. FE 4-0535

Swaps 55

3 BEDROOM RANCH HOUSE, attached garage, large lot, full basement. Will sell or swap for a smaller house outside of city. GEORGE MARBLE, REALTOR
6261 ANDERSONVILLE RD., WATERFORD.
PHONE OR 3-1268

BUILDING LOTS WORTH $200-$400 accepted as trade in on used cars. H. J. Van Welt. OR 3-1355.

2 LOTS, 71 x 160 FT. EA. ON hard top frontage. Lake privileges. Exchange for good house-trailer, medium size. MY 3-4681. Lake Orion.

CONTOUR MASSAGE CHAIR AND hand unit. Vending machines, 27" furnace. FE 2-3718.

30 FT. HOUSETRAILER; WILL trade for land contract, vacant land, your equity in a home, or cash. 555 E. Madison.

EVAN-OIL OIL FURNACE; 6 room capacity. $100 or trade for anything of equal value. FE 4-4160 or FE 3-3060.

GOOD 6 ROOM DUO THERM. Swap for refrigerator or washer of equal value. FE 4-4244.

'52 MODEL 24 FT. HOUSETRAILER, good condition, completely modern, sleeps 4. For anything of equal value. FE 3-9098.

SMALL SPORTSMAN HOUSE-trailer. Trade for living room furniture, deep freeze or sell cheap. FE 5-5720.

'52 CUSHMAN SCOOTER, GOOD condition. For equal value in hunting equipment or sell. Also 2 gal. milk pasteurizer for what have you. OR 3-1021.

SWAP 12 FT. BOAT, 7½ H.P. motor and trailer for pick-up truck or, $250. FE 4-6738.

NASH RAMBLER STATION WAGON, 1953; excellent cond. Will swap for building lot or sell. FE 4-2814.

WILL TRADE 3 ROOM HOUSE with extra lot in Twin Lakes section for land contracts or lot and some cash. WILLIS M. BREWER
55 N. Parke
FE 4-5181 EM 3-4898

WILL TRADE EQUITY IN '53 Mercury Monterey for older car in good condition. 565 S. Maddock.

WILL TRADE USED CARS FOR outboard motors, tape recorders, motorcycles, motorscooters, or will accept these articles as down payments.
LAKE ORION MOTOR SALES
M24 at Clarkston Rd.
FORD—FORD TRUCK
MY 3-2611

WILL TRADE 1948, 27 FT. HOUSE trailer for land in Michigan. $1,-200 value. MA 5-3504.

'48 PACKARD FOR 16' ALUMINum boat, 318 N. Perry

'40 CHEVROLET PICKUP FOR old model dump truck. MAple 5-0481.

1947 PACKARD FOR DEER RIfle or table saw. FE 5-1244.

WANTED TO TRADE; 3 ROOM house, 100 x 140 ft. for house and acreage. OR 3-0921 after 4 p.m.

For Sale Clothing 56

BLACK ¾ PERSIAN FUR COAT, $75. Silver Fox furs, double, like new. Dresses, suits and coats. Sizes 16½ to 20, $5 to $10. Dayline FE 2-2125.

BROWN MOUTON COAT, GOOD condition. Offer nearest $30. FE 5-3611.

CLOTHING: MEN'S, BOY'S AND lady's. Jackets, slacks, shirts, shoes, and coats. MI 4-5361.

GOLD AND GREEN CRYSTALette gown, stole to match.; size 12 Worn once. $40. Call for appointment. FE 5-5248.

6 SKINS, MINK SCARVES. FE 5-8494

LADY'S DRESS COAT, SIZE 14, new. FE 2-5741.

LADY'S GREEN GAB. ZIP LINED coat, size 12. $15. Lady's brown coat, size 12, $12. Boy's sport coat, size 10-12, $5. 14 pair lady's shoes, size 6-6½, $1 pr. FE 4-3025.

LADY'S CLOTHING, SIZE 18. One man's gray gabardine top coat, practically new, size 42. Phone FE 5-9038

MISSES WINTER COAT, $5. Skirt, sweater blouse & 2 dresses. All size 12. Man's suit, slightly worn, size 40, $15. Sport coat & 4 suit coats, size 42-44. 546 W. Iroquois Eves. after 6 FE 5-3294.

MUSKRAT FUR COAT, ¾ length, good cond., $75. FE 2-8206.

NATURAL MUSKRAT COAT, SIZE 10. FE 2-0367 after 12 noon.

SIZE 4 FLOWER GIRL'S FROCK White nylon with tiers of ruffled lace. Full length & hoop skirt. 2 slips to match. Must be seen to be appreciated. OR 3-4465.

SEVERAL LIKE NEW DRESSES, nice for the coming holiday parties. Size 12. OR 2-7894 after 12 noon.

WINE COLOR, BROADCLOTH winter coat. Ranch Mink collar and cuffs. Excellent con'd. Size 40. $30. 3650 Orchard Lk. Rd.

Sale Household Goods 57

ANTIQUE WALNUT AND VELVET pull-up chair, $20. Provincial indoor shutters, pine, solid panels, 43 x 33 inches. $8 a pair; organ and piano stool, $3 and $5; Antique silver sugar and creamer, $5 pr.; Folding fireplace screen, $5; Traverse rod, adjustable, for double window, $1.50; Swinging door, 80 x 30, $4; Regular door, same size, $4. Unusual bamboo bird cage lighting fixture, $8. 728 W. Lincoln, Birmingham. MI 4-0234.

APT. SIZE OR TRAILER GAS stove. Good condition. FE 2-1104.

APT. SIZE FRIGIDAIRE REFRIG.; $40. Must see to appreciate. 38 Williams.

8 ROOM OIL SPACE HEATER. Draft control and vine included. OR 3-0872.

ABOUT ANYTHING YOU WANT CAN BE FOUND AT L & S. End tables, $1.98 up; new bookcase head board beds, complete, $24; refrigerators $25 up; ranges gas & elec $5 up; beds, all sizes $3 up; TV sets $25 up; radios, $5 up; new chrome dinette sets, 5 pc. $39.95 up; chests new & used $5 up; bedroom suites, $49.95 up; living room suites, $12.95 up; dining room suites $19.50 up. Many other items
USE OUR EASY PAYMENT OR LAY-A-WAY PLAN
We buy sell trade anything. Come out and look around. 2 acres of free parking.
OPEN DAILY 9 TO 9
SUNDAY 12 TO 5.
L & S SALES CO., 4 mi. east of Pontiac or 1 mi. east of Auburn Heights on Auburn Rd. M59.
FE 3-2866 FE 5-9241
We Give Holdens Red Stamps.

12½ INCH RCA CONSOLE, $29.95. TV antenna kit, $9.95.
WALTON TV
Walton Cor. Joslyn FE 2-2257

2 PIECE LIVING ROOM SUITE, $85. FE 5-6494.

9x12 RUGS $16.95, $29.95, $39.95, $49.95 at big savings. Pearsons Bank Furniture. 42 Orchard Lake Ave.

6 PIECE DINING ROOM SET; maple, $55. FE 5-1481.

BRAND NEW HOT POINT DISHwasher Contest prize, $175. Also new combination radio and record player, $35. OLive 2-5098.

4 GOOD CLEAN ELECTRIC ranges, 40" auto. $40. Waite's Appliances, downstairs store. FE 4-2511.

Sale Household Goods 57

A GOOD BUY IN SMALL RADIOS from $7 to $12. FE 5-9758.

BOTTLE GAS
New low price Complete installation only $10 plus gas. Kenyon Fuelgas. OR 3-2491.

BATH TUB FOR SALE, PRACTIcally new. Apartment size. FE 5-1883.

BEDROOM FURNITURE INCL. Hollywood beds double dresser with mirror, chest of drawers, 2 night stands, corner table, custom made matching draperies & bedspread. MI 6-0821.

9½ FT. PHILCO REFRIG., GOV. Winthrop Mah. desk, sofa and 2 chairs. MI 4-6406, evenings.

10.5 CUBIC FT HOTPOINT REfrigerator. $199.95 and your refrigerator. R. B. Munro Electric Co., 1060 W. Huron.

4 RM. SPACE HEATER, WITH fan. Exc. cond. Reasonable. LI 1-4539.

NEW 16 CU. FT. UPRIGHT freezer. 993 Kettering.

PIECE LIVING ROOM SUITE, 3 piece bedroom suite complete, console electric sewing machine, table top gas stove and refrigerator. 398½ N. Paddock St.

COAL FURNACE AND SIDE ARM heater, with tank. FE 5-4978.

CHROME DINETTE SETS, Assemble these yourself and save. Four chairs and table, $69.95 value, $39.95. These are brand new 1955 models, famous make, Formica tops, all popular colors. Come in, look, compare and be convinced of these extraordinary bargains. Michigan Fluorescent, 393 Orchard Lake Ave.

CLOTHES DRYER, GAS, ONE OF the best brands available, Slightly crate scratched. Extraordinary value. Michigan Fluorescent 393 Orchard Lake Ave.

CONSUMERS 30 GAL. GAS WATER heater, $30; Hot Point mangle, $75; honey oak buffet, antique carved rosewood sofa. Ortonville 96F4.

COMPLETE DINING ROOM SET. FE 5-6093.

CASH FOR YOUR FURNITURE or tools. OR 2-2717.

CROSLEY ELECTRIC RANGE, 40" deluxe automatic washer with suds miser. Maytag washer, late model, $40. MY 3-3711.

DINING ROOM SUITE AND MISC. articles. FE 5-7562.

DAVENPORT; LOUNGE CHAIR with ottoman. Good condition. FE 4-3027.

DUO-THERM OIL BURNER, large blower, 3 barrel. FE 3-7731, 715 E. Beverly.

DINING ROOM SET, GOOD CONdition. FE 5-6093.

DAVENPORT WITH SEARS COVER, cocktail table and lamp, good condition, $35. EM 3-3738.

DON'T FAINT
When you see the low prices at Pick & Paint Store. Chests, $6.95 up; desks, $14.95. Chairs, $3.25.
PICK & PAINT STORE
143 Oakland Ave. FE 5-9562

DESK, WALNUT. WINTHROP style, good condition. After 6 p.m. MI 4-7180.

DOUBLE BED, COMPLETE, $40. Kitchen table, $10. Maytag washer, $15. Music cabinet, mirror, end tables, electric iron. Misc. 2481 Pine Lake Ave. Keego Harbor.

ELECTRIC STOVE. LEFT HAND oven. OR 3-4274.

ELEC. STOVE, FURNITURE, large plant and misc. items. 1551 Richmond. FE 2-6890.

EASY SPIN-DRYER, $40. FE 2-3689.

ELECTRIC STOVE, APARTMENT size. Dinette set and one studio couch, used 2 mos. FE 7-0384 after 7 p.m.

FRIGIDAIRE REFRIGERATOR, 7 foot, and a kitchen cabinet. FE 2-9950.

FURNITURE, CHINA. FE 2-2906. evenings.

FRIGIDAIRE COLDWALL REfrigerator. Good cond. MI 6-2034.

FOR SALE: GUARANTEED REfrigerators. ..... $39.95 up
Wringer washers ..... $39.95 up
Spinner washers ..... $69.95 up
Vacuum cleaners ..... $ 7.95 up
Roy's, 96 Oakland FE 2-4021

GOING OUT OF BUSINESS
Armstrong linoleum, 9 and 12 ft. wide heavyweight, 59c a yd.
Cash and Carry

Armstrong linoleum wall tile 84 in. wide, 3 borders, 29c running ft. regularly 59c.
NONE SOLD TO DEALERS

Vinyl counter top, 39c running ft.
ALL SALES FINAL
Asphalt tile, $3.49 case lots.
Dixie Floor Covering
4696 Dixie Drayton Plains.
Just south of the A&P Super Market.

52 Gal. Electric
Water heater—name brand. Reg. $149.95—Now $99.95
L. A. WAGNER CO.
1960 N. Opdyke, Cor. Pontiac Rd. FE 5-0221

1952 EASY SPIN WASHER, AUTOmatic rinse. Used FE 5-2431.

'53 MODEL WASHER, WRINGER type. OR 3-4719.

GAS RANGE, $40. PHILCO REfrigerator $50. Excellent condition. MI 4-7267 after 3 p.m.

GIBSON APT. SIZE STOVE, (electric); $75. Lady's rust suede jacket, size 14, like new; $25. 274 S. Tilden.

9 PIECE OAK DINING ROOM set. Cost $450, will sacrifice cheap. OA 8-3692 or 43 Glaspie.

GARLAND GAS RANGE AND Bendix washer. FE 4-8625.

HOT WATER TANK WITH STOVE for coal. FE 7-8433.

HOOVER VAGUUM, LIKE NEW, $14.95. Belts, bags, brushes, all makes. 956 Myrtle, Huron Gardens.

JACKSON & CHURCH AUTO. OIL furn. with thermostat. Duct work and 220 gal. tank. In good cond. Changing to gas. OR 3-2230.

3 ORIENTAL RUGS, 4x6, CHEAP. FE 2-0894.

12 CU. FT. 2-DR. REACH-IN Kelvinator. Cheap. 2487 Oakwood Rd., corner of Baldwin.

JR. DINING ROOM TABLE, EXtra leaf, and pad. 4 chairs. $25. OR 3-2781.

LARGE KENMORE MANGLE AND Hoover vacuum cleaner. Deluxe model 62. Call FE 4-5262 after 3:30

LIVING ROOM SUITE, GREEN davenport, lounge chair with ottoman and red lounge chair in same excellent fabric, $95. MI 6-4198.

9x12 LINO. RUGS..$2.98
12x12 LINOLEUM $6.39
Reg. $4.95 House Paint, gal. .. $1.98
4½ Ft. Wall Tile ..... $ .10
VINYL INLAID TILE, ½ PRICE
RUBBER BASE PAINT GAL. $3.50
SYERS, 141 W Huron. FE 4-3064

LINOLEUM AND PAINT SALE. ½ price at Jack's. Kitchen sink, like new, $12. Two dressers, $6 each. All kinds of heating stoves $5.95 and up. 30 gal. tank and gas hot water heater, $15. 277 Baldwin. Lots of parking.

Lord's Specials
8 pc. dinette set $49.95
2 pc. sofa-bed $49.95
Hide-a-bed from $139.95 ..... up
Used gas stoves $20.00
Lord's
Furniture and Appliances
125 W. Huron St. FE 4-0583
"Where Wrigley's Used To Be"

MAHOGANY DUNCAN PHYFE dining room suite. Kalamazoo gas range. 1 Heatrola heating stove. FE 2-6265 or FE 5-6097.

MOVING TO SMALLER QUARters, must sell, antique walnut settee, and 2 chairs, bedroom suite with Italian marble tops, cherry and walnut tables, bookcases, corner what-not, antique dishes, other misc. items. 45 Oriole Rd.

MUST SELL, NEW 36 IN. MAGIC Chef gas range. Used 3 mos. A buy! $100. FE 4-6224.

MOVING; NEW MODERN WHITE chair, rubber hunting boots, lined hunting shoes, galoshes, size 9. MI 6-0621.

MOVING TO FLORIDA. ALL household goods. MI 6-0614.

NEW 16 CU. FT. UPRIGHT freezer. 993 Kettering.

6 CUBIC COLDSPOT REFRIGERator in good con'd. 501 E. Montcalm. FE 2-1902.

$239.95 REPOSSESSED DRYER, $85 R. B. Munro Electric Co., 1060 W. Huron.

Sale Household Goods 57

NEW FURNITURE PRICES SLASHED
$29 chest of drawers $18.50
$39 platform rocker $17.95
$139 blond bedroom set $89.50
$69 studio couch $37.50
$69 lounging chair $39.00
$149 7 piece chrome set $79.00
$7.95 table lamps ..... $ 3.95
$6.95 9x12 linoleum rugs ..... $ 4.45
$299 living room suite $189.00
$18 cotton mattress ..... $ 9.95
$39 innerspring mattress $19.00
We also carry complete line of used furniture.
OAKLAND FURNITURE CO.
104 S. Saginaw FE 2-5523

NEW GAS DRYER. 10 POUND capacity, safety door. $128. Waite's Appliances, downstairs store. FE 4-2511.

OAK DINING TABLE AND 4 chairs for sale. Also 2 Oak inside doors. Some lumber trim, varnished. FE 4-8419. 68 Norton.

Plastic Wall Tile...2c ea.
LINOLEUM, 9x13 ..... $2.49
Surplus paint $1.49
Vinyl floor tile ..... 4c ea.
White enamel $1.98
Asphalt tile ..... .03
Harold's Paint & Lino
140 S. Saginaw St.

STOVES BOUGHT SOLD, EXchanged. Turner's 602 Mt. Clemens, FE 2-0801.

RUG OVAL HAND HOOKED, 12 x 18, $75. KEnwood 5-3911.

REFRIGERATORS, LAST YEAR'S 1954 models, one of America's best brands. Perfect, new, guaranteed for 5 years. Buy a new refrigerator for a little more than a used machine. Michigan Fluorescent, 393 Orchard Lake Ave.

REFRIGERATOR, 9 FT. CROSley Shelvador, $100. Also Electrolux, waxer, and dozen Sampson folding chairs. Lamp. FE 4-8070.

REBUILT WASHING MACHINES. All makes. Guaranteed. $24.95 up. 502 N. Johnson.

¾ MAPLE BED, MATTRESS AND box springs, like new. FE 8-1369

1955 KENMORE WRINGER TYPE washer with double laundry tubs. Upholstered piano Reasonable. OR 3-1804.

9 PIECE WALNUT DINING ROOM suite, 187 W. Ypsilanti, FE 2-9831, call after 3.

STORKLINE BUGGY, LIKE NEW. Nesco roaster, complete with utility table and broiler pressure cooker. FE 5-1066.

Storewide Clearance
$149 3 pc. sectional ..... $ 69.50
$179 davenport & chair $119.00
$90 davenport & chair ..... $ 59.50
$65 sofa bed $44.95
$25 rollaway bed complete ..... $ 17.95
$10.95 Hollywood bed frame $ 6.95
End tables ..... $1.95 & up
$84 apt. gas range, 1 only $ 59.50
$179 blond bedroom suite, crate marred $129.00
$239 davenport sleeper full innerspring mattress, floor sample $139.50
$30 9 drawer unf. chest ..... $ 22.95
$65 chrome dinettes ..... $ 39.95
$16 occasional rockers, spring filled ..... $ 11.95
$17 maple cricket rocker ..... $ 8.95
$69 bunk beds complete ..... $ 44.95
20 gal. garbage cans ..... $ 2.98
$65 drop leaf table & 4 chairs, maple finish ..... $ 42.50
$70 mahogany Duncan Phyfe drop-leaf table ..... $ 54.95
All lamps ..... 25 per cent off
$22 crib ..... $ 16.95
$10.95 crib mattress ..... $ 7.95
$30 innerspring mattress ..... $ 19.95
$20 cotton mattresses ..... $ 11.95
TERMS TO SUIT YOU AT LAYAWAY
Pearson's Bank Furniture
42 Orchard Lake Ave. FE 4-7881

SPEED QUEEN IRONER, REfrigerator, and gas range. MI 4-3222.

RUG WITH PAD, WINE COLOR, 9 x 12. Like new, $75. FE 5-7780.

6 PIECE SOLID OAK DINING room suite, $75. OR 3-4439.

SOFA AND BEDROOM SUITE. Sell or exchange for twin beds, auto. washer. FE 4-1256.

SEWING MACHINE VACUUM cleaner repairing rebuilding FE 9-3700.

TAPPAN VISUALITE 30 IN. GAS range. Like new. 9095 Commerce Rd. EM 3-0190.

TORNADO REFRIGERATOR, reasonable. 803 Scott Lake Rd. FE 5-5619.

THREE 20" STEEL T-BEAMS 40' long 5 cents per pound
SURPLUS LUMBER & MATERIAL SALES CO.
5340 Highland Rd. (M59). OR 3-7092

TRADE GAS RANGES FOR ELECtric. R. B. Munro Electric, 1060 W. Huron.

TRAVERSE DRAPES AND RODS, 2 pair double, 1 par single, gray background. $30. Mah. china cab't. $25. FE 5-3473, after 5:30.

USED REFRIGERATOR, $35 AND up. R. B. Munro Electric, 1060 W. Huron.

USED WASHING MACHINES $23.50 and up. R. B. Munro Electric Co., 1060 W. Huron.

USED DEPT.
Pr. Guar. Elec Washer .. $40.95
2 pc. Living Room Suite $29.95
5 pc. Wood Dinette $24.95
35 inch Gas Range $39.95
Heavy Walnut Twin Beds .... $ 9.95
Heavy wood 4-6 Beds ..... $ 9.95
Large Chest of Drawers $22.50
$15.00 Value Floor Lamps .. $ 2.95
Many other items not listed here.
WYMAN'S
18 W. Pike St. Easy terms FE 4-1122

USED TELEVISION, GOOD CONdition, guaranteed. 10" $20; 12½"; $30; 17", $50; 20", $88. Waite's Appliances, downstairs store. FE 4-2511.

USED HOT POINT AUTOMATIC washer, $69.50. Used TV, $29.95 and up. New Hot Point dishwasher, $329.95 now $229.95. Sweet's Radio & appliances. 422 W. Huron. FE 4-1133.

Used Trade-in Dept.
Television set $19.95
Sewing cabinet $14.95
China cabinet $24.50
Davenport and chair $29.50
Coal heater $39.95
6 piece dining room suite $49.50
Studio couch $59.50
6 piece dinette set $69.50
THOMAS ECONOMY FURNITURE CO.
361 S. SAGINAW ST.
PONTIAC, MICHIGAN

WINE, MOHAIR DAVENPORT and chair. 117 Exmoore St. After 6.

WASHER, $20; REFRIG., $35. Odd chairs and other items. FE 5-2766.

WASHING MACHINE, EASY SPINdryer with auto. spin and rinse, good condition, $75. MA 6-6268.

46x70 AFGHAN, RED AND ROSE. Will sell reasonable. FE 4-2760.

BURNER JUNGERS OIL burner, 85,000 BTU. Like new. 1 large Warm-morning heating stove MU 4-8653, Milford.

WASHER, $20; REFRIGERATOR, $35; odd chairs and other items. FE 5-2766.

WAYNE GABERT'S Floor Sample Sale
$229.95 Norge auto washer $168
$189.95 Norge dix dryer $149
$259.95 Norge 10 cu. ft. refrig $199
$232.50 Kelvinator 30 in. electric range, fully automatic $179
$419.95 North 12 cu. ft. Customatic refrigerator-freezer $299
MANY OTHERS TO CHOOSE FROM
2 YEARS TO PAY
121 N. Saginaw FE 5-6189

WALNUT JUNIOR SIZE DINING table with 4 chairs. FE 5-3344.

For Sale Miscellaneous 60

ATTENTION
Home Owners Builders
We are over stocked with 6 ft. FLUSH DOORS — your choice $5.50. Other sizes at real savings. New and used lumber at bargain prices, complete line of building supplies. Nails—doors—hardware—insulation—building board—roofing and siding.
WINDOW MADE TO YOUR ORDER.
Free estimates cheerfully given, get our prices and save.
SURPLUS LUMBER & MATERIAL SALES CO.
5340 Highland Rd. (M59) OR 3-7092

ALL ELECTRIC TOOLS, APPLIances at wholesale prices to all. GENERAL WAREHOUSE CO., 2258 Dixie Hwy, PARK FREE!

DIA. METAL LATH, 92c SHEET 2 rib, ⅜", ¾" rib lath
Corner bead 5½c per ft.
Expanded bead 7c per ft.
BLAYLOCK
COAL & BUILDING SUPPLY CO.
81 Orchard Lake Ave. FE 3-7101

For Sale Miscellaneous 60

APT. SIZE STOVE. A-1 CONDItion. White uniforms, size 12 and 14. FE 4-6641.

ALL SUNDAYS
Open 10:30 to 2:30. Shop & save. General Warehouse, 2258 Dixie Hwy.

AUTO MECHANICS
Best in tools at lowest prices. General Warehouse, 2258 Dixie Hwy.

4 NEW 24 x 26 TRIPLE TRACK self storing aluminum storm sash. Cost $87, will sell for $70. EM 3-4748.

12 STORM WINDOWS, 34 & 40 IN. 8 screens, 2 storm doors; 1 screen door. FE 4-5909.

4 TO 5 ROOM SPACE HEATER, Duo Therm. FE 7-0794.

30 GAL. ELECTRIC TABLE TOP hot water heater, in perfect condition, $10. 834 Parkwood Ave.

BUILDINGS FOR SALE TO WRECK OR MOVE
Barn 22x32, gable roof, dbl. constructed, 18x48, with windows, doors, contains 10" shiplap, 4" drop siding. 18x36 hip roof dbl. constructed. 10x18 hip roof. Misc. lumber.
SURPLUS LUMBER & MATERIAL SALES CO.
5340 Highland Rd. (M59). OR 3-7092

10 TONS OF 6 INCH H BEAMS, 30 ft. lengths. Call FE 2-7268.

3 WAY OIL HEATER. FOLD down highchair. 3 maternity dresses, size 18. FE 2-5474.

22 INCH COAL FURNACE WITH blower, good condition. FE 3-7319.

8 STORM WINDOWS; SIZE 57-30. Several smaller ones. FE 4-4014.

5 TO 6 ROOM HEATROLA HEATer, band saw table and motor. EM 3-8961.

18 FT., ALL METAL HOUSEtrailer, 8x10 tent. 296 First St. FE 3-7528. Call before 2 p.m.

2 WHEEL TRAILER FOR SALE, reasonable. Call FE 5-9842 or come to 964 Lakeview after 5:00.

3 AND 5 ROOM DUO-THERM space heaters. 2 55 gal. drums, $75. After 6 p.m. FE 4-8797.

JANITROL GAS HEATERS with controls 140,000 BTU output. Excellent condition. MA 6-2702.

ALL PAINTS RUBBER, PLASTics, housepaint, enamels, varnishes, Dutch Boy, Berry Bros., Grand Rapids Varnish, U. S. Gypsum, Lowe Bros. Paint. Green's 240 S. Woodward Ave. Birmingham.

Artists' supplies, hobby supplies—check our classification "Hobbies and Supplies" No. 24A.

BATHROOM FIXTURES YOUNGStown kitchen. Furnaces: Oil, gas and coal. Hot water and steam boilers, automatic water heater, hardware, electrical supplies, soil, galvanized copper pipe and fittings. Lowe Bros. Paint. (HEIGHTS SUPPLY) 2685 Perry St. FE 4-5431.

52 GAL. ELEC. HEATER $82.95
36 Gal. Auto. Gas Heater $84.95
Cab. sinks & fittings ....$59.50 up
Laundry trays, stand, faucets $23.95
SAVE SUPPLY, 100 S. Saginaw St.

BLOND DUO THERM, HEATS 8 or 6 room house. 137 Waterly St.

BULLDOZER; 8 FT. TILT BLADE. $3000. FE 5-1965.

BUY AT DISCOUNT AND SAVE. With an H. C. LITTLE fully auto. oil heater — gas furnace. So simple you can install and service it yourself. Hundreds in use in this area. Demonstrations daily.
PETRO HEAT SERV. CO.
Associated with Trailer Exchange
60 S. Telegraph FE 3-3200

BUNK BEDS, COTTON FELT MATtresses, $30. GE hot water boiler, 75,000 BTU. Oil fired, A-1 condition. Grade doors, 2 wheel trailer, $10. 2251 3-4658.

BEFORE
prices go up. Remodel your home as your best investment. Call for free estimate. MIDWEST BUILDERS & SUPPLY FE 4-2578 or FE 5-7433.
CASH FOR FURNITURE
FE 4-7881

276
Garage Doors
TO CHOOSE FROM
SPECIAL FALL OFFER
Berry all steel fully guaranteed. From $35 and up. Estimates on remodeling free. FE 2-0203
BERRY DOOR SALE CO.

6 IN. METAL LATHE, NEW. Cuts 8 to 96 threads per in. Stand & accessories. $130 complete. OL 1-6646.

CLOSING OUT
$4.95 PAINT 97c
10c TILE (8x8 ..... 7c
INLAID LINOLEUM 79c
WALL TILE 8Q FT. 5c
SMITH'S, 257 S. Saginaw

KENTILE
Six marble colors 9x9½ inch.
5 CENTS EACH
FLOOR SHOP
Open 9-9 99 S. Saginaw St.

COAL FURNACE AND SIDE ARM heater, with tank. FE 5-7948.

DRAW TITE HITCHES
CHROME OR CADMIUM PLATED.
The kind that bolt to the frame of all makes of cars
P. E. Howland, 3245 Dixie Hwy. OR 3-1456

220 GAL. FUEL TANKS. NEW. 14 gauge; $29.50. Also other sizes. McClain Tanks, FE 4-0927.

3 MILKING GOATS. GARDEN sprayer. 1 walking cultivator. MI 4-1372.

FOR SALE HAWAIIAN GUITAR, good condition. 26-inch boy's bike, $10. 612 Oakland.

FULL SIZE BED AND SPRINGS. Baby crib, table and 4 chairs, steel wardrobe. FE 4-1128.

FUEL OIL TANKS
135 gal. Ideal for housetrailer or small home—$25. 220 gal.—$29. 275 gal.—$31. FE 5-1467.

FIRST QUALITY 5 FT. BATHtubs, $49.50; B grade toilets, $19.95; 32x21 double sinks, $14.95; hand basins from $10.95. G. A. Thompson, 80 S. Perry.

GARAGE; 32 X 65
EM 3-3386

GUN-TYPE OIL BURNER AND M-H controls, $25. 220 tank, $10; both good. 117 Earlemoor.

G&M COMPANY
SAWS AND LAWN MOWERS MACHINE SHARPENED.
FE 5-7835 2255 E. Walton

FREE STANDING TOILETS $21.95
21 x 32 double sinks $9.95
Washbowls with fittings $11.95
3 pc. Colored Bath sets, with fittings $109.50
Factory Seconds—Irregulars
SAVE PLUMBING SUPPLY
100 S. Saginaw St. FE 5-2100

HEARING AIDS NEW AND used. Phone Rules, FE 2-7900.

HOT WATER TANK WITH COAL heater. EM 3-4396.

HAMILTON RAILROAD WATCH. 2 years old, FE 5-8014, after 5:30.

HAYRIDE PARTIES
Food furnished. FE 2-3231.

HOLLINGSHEAD VARIETY STORE 7 miles out Baldwin. Armstrong floor covering and Mac-O-Lac paints. Phone FE 7-8025.

HOME DRESSED PORK AND beef, bacon and sausage. FE 5-7941.

HOT WATER HEATER 30 GAL. gas, new approved for use on Consumers lines $98.50 and $119.50 value $49.50 and $59.50 These are slightly marred. Also electric, oil and bottled gas heaters at terrific values. Michigan Fluorescent 393 Orchard Lake Ave.

HOT WATER BOILER WITH ABC burner. Complete with all controls. OR 3-8172.

HUNTER WHEEL BALANCER
EM 3-3386

INTERESTED IN PHOTOGRAPHic equipment and dark room supplies? Check classification "HOBBIES & SUPPLIES, 24A and CAMERAS & EQUIPMENT 61A

KITCHEN CABINET SINKS, FAmous Youngstown make, 54 in. model, $139.50, $99.50. These are slightly marred. Also several 42 in. and 66 in. models. Extraordinary values. Youngstown Kitchen Annex, 397 Orchard Lake Ave.

LIONEL & AMERICAN FLYER TRAINS
Authorized factory service and genuine factory parts. Free test on factory analyzer.
TASKER'S, 63 W. HURON ST.

CARNIVAL by Dick Turner



"It's the return trip that worries me! On the way to school I can always threaten to speed up!"

For Sale Miscellaneous 60

LAVATORIES COMPLETE WITH faucets $34.50 value $14.95 also toilets, bathtubs, shower stalls at terrific values. These are crate marred. Michigan Fluorescent 393 Orchard Lake Ave.

LADDER RACK FOR TRUCK, COMplete. 25. MI 6-0806.

LARGE HOMEASE OIL BLOWER. FE 2-0418.

LARGE SIZE NORGE SPACE Heater. Good condition. $20. FE 4-5780.

LUMBER
CASH AND CARRY
1x8 white pine boards ...80 M.
4x8x¼ plaster board 1.25
16x48" rock lath 1.10
Insulation loose and blanket, bricks for driveways.
215 lbs. celotex shingles ....7.80 sq.
1 car fir bds. at 110.00 M.
Plywood, Interior and Exterior.
White pine and Mouldings.
Interior and exterior doors.
Windows, Anderson and others.
Oak and fir flooring.
Paneling, Pine & Cedar.
Paul St. Cyr Lumber Co.
6120 Bogie Lake Rd. Commerce
EM 3-2731

LARGE VANITY, TABLE MODEL separater, small churn. FE 3-8936

MALE BOXER, 8 MO. OLD. FAWN colored Reg $75, 5301 Sashabaw Rd.

MOTOROLA TABLE, COMBINAtion phonograph-radio with records. Kenmore washer, mounted tires, 2 snow tred 6.00x16, 1-7.10x 15. Phone FE 4-8620.

NEW 80,000 B.T.U. FURNACE complete with oil burner and controls. $268.27. G. A. Thompson, 80 S. Perry.

NEW ¾ HORSE 8 INCH SAW, 4 inch jointer, metal stand complete. Table extensions Dado and molding cutters and etc. $175. 590 Mechanic, Oxford.

NEW AND USED FURNITURE. Refrigerators gas and electric heating and cook stoves and water heaters for housetrailers and cottages Terms
TRAILER EXCHANGE. FE 2-3200

MOVING TO FLORIDA. ALL household goods. MI 6-0614.

NEW 16 CU. FT. UPRIGHT freezer 993 Kettering.

NEW AND USED
POWER MOWERS, ROTARY TILLERS, POWER SPRAYERS.
A deposit will hold one. Time payments available W. F. Miller. Garden and Lawn equipment. 1593 S. Woodward, North of 14 Mile Rd., Birmingham MI 4-6009.

NEW GALVANIZED PIPE ½ in. (2 ft. lengths) .....11c ft.
¾ in. (21 ft. lengths) .....11½c ft.
SAVE PLUMBING SUPPLY
100 S. Saginaw FE 5-2100

OIL BURNER, TWIN POT, WITH blower, pipe and base. Used 5 mos. FE 2-4895.

OIL CONVERSION UNIT, GUN type with controls. Used 3 mo. $65. Also hot air furnace control and thermostat. $5. OA 8-3648.

OLD GARAGES REPAIRED TO look like new. Lengthen your garage. Put in new garage doors. Terms. FE 4-5064.

OIL SPACE HEATER WITH 55 gal. drum. Sump pump. FE 2-2585.

PAINT SALE
Outside bright white at $5.95 gal.
Free 1 qt. thinner.
CHURCH'S INC.
FE 2-0233

PUMPS
1-3 hp jet pumps with 15 gal. tanks, $99.50.
½ hp jet pumps shallow and deep well. $108.50.
Sump pumps, $39.95.
Myers pumps, jets and submersibles.
Plastic pipe.
KELLY'S HARDWARE
3994 Auburn at Adams, Auburn Heights. FE 2-8811.

PLUMBING SPECIALS
2 pc. bath set. A quality with trim $115.
Open daily 8 to 6; Sun. 10 to 2.
Arnason Plumbing Supply
950 M15 Ortonville
Phone 130 We deliver

PHELPS ELECTRIC HARDWARE, building supplies. OR 3-1217 OR 3-1218.

PACHOUD WRECKING CO.
2301 Dixie Hwy. FE 5-9108

PORCH LIGHTS IN EARLY American Lanterns, Old English Coach and Candle Lantern designs. Also most complete selection of lights for every room in house at terrific values. Michigan Fluorescent, 393 Orchard Lake Ave.

PLYWOOD
All kinds at lowest prices. Also cabinet hardware. Wholesale and retail.
Pontiac Plywood Co.
1488 Baldwin Ave.
FE 2-2543

RENOWN CIRCULATING HEATER
1701 La Due

ROMEX 3½C FT. FULL COIL only. G. A. Thompson, 80 S. Perry.

QUAKER OIL HEATER, LIKE new, $45, with fan. FE 2-6119.

REVERE TAPE RECORDER, 3 years old, original owner. Perfect condition, $80. FE 2-7983.

JET WATER PUMPS $69.95. G. A. Thompson, 80 S. Perry.

REDWOOD
Beautiful paneling, siding, boards, 2x4's, 2x6's, 4x4's, and 4x6's. $175 a thousand up. Knotty pine paneling, $140 a thousand. Paint as low as $1.98 a gal. See us for prices on all your building needs.
BLACKETT'S
BUILDING SUPPLIES
MA 5-5811
8161 Dixie Hwy. Clarkston

50 HORSE MOTOR, 1000 GPM. Chalmers water pump. ½ in. electric drill. Flexible shaft grinder. Push carts. Gas engines. Wheelbarrows.
EVAN'S EQUIPMENT
6507 Dixie Hwy.
MA 5-7878 or OR 3-8596

STOKER AND THERMOSTAT, $15. FE 4-7625

10 STORM WINDOWS, 24 X 24, 3-20x14 and 2-24x14. FE 5-6046.

SUNBEAM FURNACE, A-1 COND. $80. FE 4-5429.

Roofing and Siding
Combination Doors
Insulation
M. A. BENSON
849 N. Saginaw FE 4-2521

For Sale Miscellaneous 60

SINKS

For Sale Housetrailers 78

Auburn Heights Trailer Park
170 N. Opdyke
(M24 just north of Auburn)
Just completed, 67 new sites for modern trailers. Restricted, large lots, strips and patios, sewer and 115 V.-230 V.-60 amp. electric service direct from Detroit Edison. A few still open! FE 5-3361 10 to 11 a.m., 4 to 8 p.m.

12' VACATION TRAILER. NEW tires and tubes. $275. 318 N. Perry.

SEE THE BEAUTIFUL NEW 1956 Great Lakes all metal exterior, knotty pine or birch kitchen, raised living room ceiling, heated floors, deluxe furniture. 27' at $2485, 35', 41' and 45' one and two bedroom models at comparable prices. Truly America's greatest mobile home buy today, now on display at:
TRAILER EXCHANGE
60 S. Telegraph Rd. FE 2-3200

NEW 1955 30' AND 38' CHAMPIONS. Also 41' Great Lakes demonstrators. While they last at 10 to 15 per cent discount.
TRAILER EXCHANGE
60 S. Telegraph Rd. FE 2-3200

'41 ALMA 23 FT. GOOD CONDITION. Ideal for hunters. 6490 Prairielawn at Williams Lake. FE 8-2690.

Trailer Exchange

ANDERSON CHAMPION, GREAT LAKES, 27 TO 47 FT. BEEMER CREE AND TINI HOME, VACATION AND TRAVEL TRAILERS 14 TO 25 F. New trailers as little as ¼ down. As long as 60 months to pay at 6 per cent interest. NEW AND USED TRAILERS ON PURCHASE OPTION PLAN. USED ONES AS LOW AS $50 DOWN.
PARTS—STORE
60 S. Telegraph FE 2-3200
Across from Tel-Huron Center
Parts-Service Open to 6 thru. Sat. Sales Open Eves. & Sun. P.M.

Rent Trailer Space 79

Auburn Heights Trailer Park
170 N. Opdyke
(M24 just north of Auburn)
Just completed, 67 new sites for modern trailers. Restricted, large lots, strips and patios, sewer and 115 V.-230 V.-60 amp. electric service direct from Detroit Edison. A few still open! FE 5-3361 10 to 11 a.m., 4 to 8 p.m.

MOBIL HOME ESTATES, MODern. Bob's Picnic Park. 9516 Highland Rd.

MODERN SPACES ON SQUARE Lake. 5 min. down town. Square Lake Trailer Park. 1185 Fairfax Rd. FE. 3-9586.

TRAILER SPACE AVAILABLE
In new section of our modern mobile village. All facilities.
ROBINS MOBILE VILLAGE
3300 Elizabeth Lake Rd. FE 5-3678

Auto Accessories 80

Auto Glass Service
When you need it! Have you tried our service? Glass installed while you wait. Insurance jobs honored. All work guaranteed. Free 1 lb. of coffee to a customer with each door glass or windshield installed.
Open Saturday Until 4
RUTH AUTO GLASS CO.
122 Oakland Ave. FE 4-7066

DUAL EXHAUST SYSTEMS, HOLlywood mufflers, tail pipe extensions, and accessories for all makes and models.
HOLERRACK'S AUTO PARTS
340 Baldwin FE 3-9477

LOUIE'S AUTO PARTS
Open Evenings 7 Days a Week
Starters and generators $6.50
Rebuilt springs $7.50
Lots of used parts for '46 cars and up.
926 Oakland Ave. Ph. FE 4-4813

CLEARANCE SALE OF V-8 ENGINES
Ford, Chev, Pontiac, Dodge, Chrysler, Olds, Buick, Studebaker, 6 cylinder engines.
Ford, Chev, Willys.
SPECIAL
Briggs 1st line automotive lacquer, $2.00 per gal.
SCHRAM AUTO PARTS
2539 Dixie Hwy. FE 4-4533

For Sale Tires 80-A

A SET 670-15 ROYALS, NEW white walls, $15.88. 503 S. Saginaw. FE 4-0687.

FOUR 760x15 GOOD TIRES AND tubes. Two 670x15 snow tires. Like new. 101 Euclid nr. Oakland. FE 3-2521.

GOOD USED TIRES. $1.50 UP, also white walls. 503 S. Saginaw. FE 4-0687.

LOOK—600-16 NEW GUARANTEED $10.88. 503 S. Saginaw. FE 4-0687.

A SET 800-15 GOODRICH WHITE walls. New. $23.88. 503 S. Saginaw. FE 4-0687.

670-15 SUBURBANITE MUD AND snow remold $9.88. 503 S. Saginaw. FE 4-0687.

USED TIRES BOUGHT AND SOLD. Over 150 to choose from. All sizes. Also Suburbanite snow tires. C & G Service, corner Auburn at Opdyke. FE 5-5151.

Auto Service 81

REPAIRS, BUMPING & PAINTING
FREE ESTIMATE
ALL MAKES OF CARS
PAYMENT PLAN
BRAID MOTOR SALES
PHONE FE 2-0186
26 Years Fair Dealing
Cass at West Pike St.

CRANKSHAFT GRINDING IN THE car. Cylinders bored. Zuck Machine Shop, 23 Hood. Phone FE 2-2563.

SEAT COVERS, CUSTOM AND REGULAR, CONVERTIBLE TOPS, UPHOLSTERING. AUTO STARTERS.
ECONOMY CARS 23 AUBURN

Sale Motor Scooters 82

'53 CUSHION EAGLE, GOOD CONdition. FE 3-6808.

'54 CUSHMAN EAGLE. ACCESS., Excellent condition. EM 3-4592.

For Sale Motorcycles 83

FOR PARTS AND SERVICE ON your Harley Davidson see Harley Davidson Sales Co., 372 South Saginaw.

Boats & Accessories 85

ALUMA CRAFT BOATS
EVINRUDE MOTORS
HULL REPAIRS
VARNISHING
STORAGE
MARINE SALES & SERVICE
422 S. TELEGRAPH

BIG DISCOUNT
On all new 1955 Johnson outboard motors
WEN'S MARINE SUPPLIES
398 Orchard Lk Ave. FE 2-8020

MERCURY OUTBOARD MTRS Sales & Service. FE 2-5260.

MERCURY MOTORS AND YELlow Jacket boats. Genesee Sales. 2101 Dixie Hwy.

Transportation Offered 87

TRUCK GOING NORTH PART load either way. FE 5-6806.

Wanted Used Cars 88

SCRAP CARS OR CHEAP CARS. OR 3-4511

RICH $ CHEAP $ SCRAP CARS. Day or eve. FE 2-2668.

CALIFORNIA BUYER
AVERIL'S 2020 DIXIE HWY.
FE 2-9878 or FE 4-6896

WE PAY TOP DOLLAR FOR sharp late model cars.
COMMUNITY MOTORS
803 N. Main, Rochester
OPEN TILL 10 P.M.
OLive 3-9311

WANTED — JUNKED OR USED cars, any make any model. Top $$$ paid.
BAGLEY AUTO PARTS
FE 5-9219 270 BAGLEY ST.

Wanted Used Cars 88

THE HIGH DOLLAR
For high grade used cars. We need them. Drive the extra miles, it will pay you well. 4540 Dixie Hwy.
H. J. VANWELT
OR 3-1395

PRICE THE REST — THEN GET the best from
BILL SPENCE
USED CARS
62 Oakland Ave. FE 4-7333

See M&M Motor Sales
For top dollar on late model cars. 3627 Dixie Hwy. OR 3-1603

WANTED: SCRAP CARS AND metal. FE 5-4878 and MY 2-0492.

WTD. JUNK CARS & SCRAP Iron. Fast service. Call FE 4-0582

WTD. WRECKED AND JUNKED cars. FE 8-1431.

TOP DOLLAR FOR CLEAN CARS and late models.
ECONOMY CARS. 23 Auburn

For Sale Trucks 90

'52 FORD HALF TON PICKUP. Like new inside and out. Ready to work.
LAKE ORION MOTOR SALES
M24 at Clarkston Rd.
FORD — MERCURY
MY 2-2611

'52 FORD HALF TON PICK-UP Like new inside and out. Ready to work. LAKE ORION MOTOR SALES. Ford, Mercury. MY 2-2611.

'49 CHEVY SEDAN DELIVERY A-1. New tires, extra set snow grips. $250. 590 Mechanic, Oxford.

DODGE '51-½ TON PICK-UP, LOW mileage. Will accept trade-in. FE 3-9830. 921 Mt. Clemens.

'53 DODGE 2 TON, 12 FOOT stake. Excellent cond. 8.25 tires. Like new.
LAKE ORION MOTOR SALES
M24 at Clarkston Rd.
FORD — MERCURY
MY 2-2611

TRUCKS
1948 FORD
¾ TON 4 SPEED
$295
1941 FORD
¾ TON 4 SPEED
$95
JERRY JEROME
Rochester Ford Dealer
PH. OL 1-9711
"FOR MORE THAN 30 YEARS A GOOD PLACE TO BUY"

1951 ¾ TON FORD PICKUP 6. $450. FE 5-0542.

HUNTER'S SPECIALS
1948 Ford Vanette. 1946 Divco package delivery with heavy duty transmission. Thomas Bakery, 121 W. Huron.

'54 FORD ½ TON PICKUP. EXcellent condition. Best offer. EM 3-5808.

Trucks Are Our Business
WILSON GMC
OAKLAND AT CASS
OPEN EVENINGS
FE 2-9203 FE 4-4531

1951 INTERNATIONAL ½ TON pickup, $395. After 4 week days, all day Sat. and Sun. 6480 Pineknob Rd. OR 3-8039.

For Sale Cars 91

1955 BUICK SPECIAL HARDTOP, radio and heater, dyna. Carkner Studebaker, MI 4-3410. Birm.

1953 ROADMASTER BUICK CONV. Power, all extras, wire wheels, perfect. Private owner. OR 3-9811.

'50 BUICK SEDAN, $333; RADIO, heater, dyna. Was $486; must go we're making room for the 56's
NORTH CHEVROLET
Woodward at 13 Mile
LIncoln 5-1100

1952 BUICK RIVIERA, $10 DOWN and assume payments, 464 S. Woodward, Birmingham.

BUICK 1954, HARDTOP SPECIAL Red & black, exc. condition. FE 2-1945

Chevrolet
1955 Demos
Floor Cars, Officials' Cars
Courtesy Cars
2 Doors and 4 Door Sedans, Sport Coupes and Club Coupes
150s 210s Bel Airs
Sixes and Eights
Standard Trans—P. G. and O. D.
New Car Guarantee
AS LOW AS $1,579 FULL PRICE
No Financing Problems
As low as just your car down, and Up to 36 Months
Take Advantage Of Our Low Overhead Location
SAVE AS YOU HAVE NEVER SAVED BEFORE
Don't Delay — Act Today
HASKINS
Chevrolet
Oakland County's Fastest Growing Dealer
6751 Dixie Hwy. at M-15
MAple 5-5071
Open Nights 'til 9

HERE'S BUMPER TO BUMPER CAR VALUE

'52 Oldsmobile 4 door 88	$ 895
'52 Buick Roadmaster 4 door	$ 845
'53 Buick Riviera 2 door	$1195
'53 Pontiac 4 door, Power Steering	$ 995
'53 Buick 4 door, 15,000 miles	$ 945
'55 Studebaker Commander Coupe	$1895
'52 Nash 2 door	$ 595
'52 Ford Victoria	$ 895
'53 Ford Victoria	$1195

COMMUNITY MOTORS
803 N. Main, Rochester
OPEN TILL 10 P.M.
OLive 3-9311

For Sale Cars 91

1952 BUICK
2 DR. SEDAN
A REAL VALUE
$895
Pontiac Retail Store
65 Mt. Clemens FE 3-7117

West Side Used Cars
Drive out where overhead is low and save the difference. Many makes & models to choose from.
West Side Used Cars
923 W. Huron FE 4-2185

OLDS 1955 Demo's
Final Clearance
No Financial Problems
Just Your Car Down
HASKINS
Chevrolet-Oldsmobile
6751 Dixie Hwy. at M-15
MAple 5-5071

1955 BUICK CENTURY 4 DR SEdan, A-1 condition. Milford, MUtual 4-2024.

CADILLAC: 1952 62 4-DR. SEDAN Phone FE 5-9319

'53 CADILLAC COUPE DEVILLE A-1 condition. No dealers. OR 3-1447.

'53 CHEVROLET CLUB COUPE. Real nice. Will sacrifice equity. Take over payments. FE 4-8625.

'53 CHEV. RANCH WAGON, $1095, reduced for $1295 for fall clearance. Sharp.
NORTH CHEVROLET
Woodward at 13 Mile
LIncoln 5-1100

1956 CHEVY BEL AIR HARDTOP. 2 tone, loaded, R&H. Powerglide, power steering, power brakes and premium white wall tires. For information call FE 5-9219 bef. 6

1952 CHEVROLET
4 DR. SEDAN
DRIVE IT
YOU'LL BUY IT
$595
Pontiac Retail Store
65 Mt. Clemens FE 3-7117

1951 CHEVROLET 2 DR. DELUXE Power Glide. White sidewalls. R & H. Clean, no rust. FE 5-2217.

'51 CHEVROLET 2 DOOR. 1 OWNer. FE 2-6336.

'54 CHEV. 2 DR., $1099; FULLY equipped, and winterized.
NORTH CHEVROLET
Woodward at 13 Mile
LIncoln 5-1100

CHEVIE, 1952, 4-DR. GOOD. Reasonable. MAple 5-4809.

1953 CHEVROLET STATION WAGon, $10 down and assume payments, 464 S. Wood ard. Birmingham.

'36 CHEVIE, $40. GOOD RUNNING condition, new clutch, fairly good tires, 55 license plates. Phone FE 4-4937, 5655 Oster.

'40 CHEVIE, GOOD TRANSPORtation, $35. FE 4-9921.

'49 CHEV.
2 door Styleline Deluxe. Radio. Heater, good rubber. Here's one at a bargain price. Hurry 68 Oakland, FE 2-2351.

'50 CHEVROLET DELUXE 2 door, '53 engine. Best offer. FE 4-7484.

'50 CHEV. SEDAN, $295; ALL leather interior; beautiful shiny black with whitewall tires.
NORTH CHEVROLET
Woodward at 13 Mile
LIncoln 5-1100

DEMONSTRATOR 1955 CHEVROlet, 2-door, V-8 Power Glide, radio, heater, turn signals, two tone paint, Ivory over Sea Mist Green. $1895. Contact Jack Stanton. Phone FE 5-4161 or FE 4-1606.

'50 DELUXE CHEV. 4 NEW TIRES, private, one car owner. Excellent condition. Take over payments; $25 a month. FE 5-2766.

'53 CHEVROLETS ALL BODY styles and colors; 23 to choose from; your choice for only $795. Reason—we have to make room for the '56 trade-ins'
NORTH CHEVROLET
Woodward at 13 Mile
LIncoln 5-1100

'53 CHEV. CONV., $1095; POWER glide, power steering, radio, heater, white wall tires; metallic bronze color. All leather interior. Beautiful.
NORTH CHEVROLET
Woodward at 13 Mile
LIncoln 5-1100

FALL SPECIAL

'54 Mercury hardtop	$1695
'54 Buick Century hardtop. Everything	$2095
'52 Pontiac Catalina, hydra.	$ 995
'51 Pontiac 2 dr. hydra.	$ 695
'47 Jeep, nice one	$ 495
'53 Pontiac Sedan hydra power steering	$1195
'53 Ford, 2 Dr. 8	$ 995
'50 Pontiac sedan, hydra. white wall tires	$ 595
'52 Olds 2 dr. 88	$ 895

A lot full to choose from
HURON MOTOR SALES
952 W. Huron FE 3-2641

Guaranteed
Sharp Used Cars
All Makes and Models
GLENN'S
MOTOR SALES
254 S. Saginaw St. FE 4-7371

'50 CHEV. DLX. FULLY EQUIPped. FE 4-2544 Eves. FE 4-7305.

Jacobson's
HUDSON & RAMBLER
SALES & SERVICE
58 W. Pike St FE 2-8350

'46 CHEVIE, 4 DOOR; DIRECTIONal signals, R and H. EM 3-3860.

'49 CHEVROLET; GOOD COND. $195. FE 5-3896.

'46 CHEVROLET, GOOD BODY, new tires. Need rebuilt motor. $75. FE 4-3574.

'40 CHEVROLET, GOOD SHAPE New tires. EM 3-4146.

1954 CHEVROLET BEL AIR, 2 door deluxe, with radio heater. Powerglide, over-sized tires, tinted glass, 5,000 actual miles. Wife's car. Spotless in every detail. Phone OR 3-7262.

'41 CHRYSLER. GOOD CONDITION $50. MI 4-1854.

DESOTO 1954 FIREDOME 8. POWer brakes & steering. Window washer, radio and heater. $1475. 1193 Pierce. Birmingham. MI 6-0722.

1953 DODGE V-8. WILL TAKE older car or pickup in trade. Yhrick's Texaco Service, Keego Harbor.

'52 DODGE 2 DR.; $444; WAS $695; reduced for fall clearance.
NORTH CHEVROLET
Woodward at 13 Mile
LIncoln 5-1100

1954 4 DR. DODGE SIERRA STAtion wagon. Very clean. A-1 condition. Priced at trade in value. $1,750. OL 2-7841.

'51 DODGE CONV., $495. YOU must see the manager to get this for this price.
NORTH CHEVROLET
Woodward at 13 Mile
LIncoln 5-1100

For Sale Cars 91

THESE CARS NEED NOTHING BUT DRIVING

1954 Dodge V-8	$1295
1954 Chrysler	$1395
1954 Studebaker V-8	$1095
1954 Pontiac 2 dr.	$1100
1953 Hudson Hornet	$ 884
1953 Plymouth 4 dr	$ 685
1952 DeSoto V-8 4 dr	$ 621
1952 Pontiac 4 dr	$ 695
1951 Ford 2 dr	$ 395
1950 Ford 2 dr	$ 295
1950 DeSoto 4 dr	$ 250
1950 Plymouth Club Coupe	$ 270
1949 Chev 2 dr	$ 150
1949 Kaiser	$ 99
1948 Dodge 4 dr	$ 115
1941 Pontiac 2 dr	$ 50

PICKUPS

1953 Dodge ½ ton	$ 695
1952 Ford ½ ton	$ 565
1950 Chev. ½ ton	$ 395
1950 GMC 1½ ton	$ 395

A few new cars up to $700 discount.
RIEMENSCHNEIDER'S
232 S. Saginaw FE 2-9131

New Credit Plan
HAVE YOU BEEN TURNED DOWN WHEN TRYING TO BUY A CAR BECAUSE OF SHORT EMPLOYMENT, NO CREDIT, BAD CREDIT, ETC.? WE HAVE A GOOD SELECTION OF '46 to '54 AUTOMOBILES THAT YOU CAN BUY FOR VERY LITTLE DOWN AND WEEKLY PAYMENTS OF AS LITTLE AS $5.
No Co-Signers!
Immediate Delivery!
Deal Direct!
No Finance Co.!
Buy Here—Pay Here
Y'ALL COME
TO
NATIONAL MOTOR SALES
171 S. SAGINAW

'53 DODGE SEDAN, $495; FLAME red, radio, heater auto. trans., only down.
NORTH CHEVROLET
Woodward at 13 Mile
LIncoln 5-1100

CARKNER'S SELECTION FOR TODAY

'54 Chev. 4 dr., radio, heater. Power glide.
'55 Buick special hardtop, radio, heater, dyna.
'55 Pontiac station wagon, 4 dr., radio, heater, hydra.
'55 Lincoln Capri 4 dr. Full power.
'54 Ford custom 4 dr. sedan radio, heater.
'54 Pontiac starchief 4 dr. sedan, fully equipped.

Studebaker Dealer in Birmingham
666 S. Woodward MI 4-3410

DODGE 55, ROYAL LANCER hardtop, beautiful deluxe 2-tone red and black, fully equipped by factory executive at bargain price. MI 4-7269.

1952 DODGE CLUB COUPE, FOR sale by owner. FE 3-3231 after 7 p.m.

1953 DODGE 4 DR., $10 DOWN and assume payments; 464 S. Woodward, Birmingham.

1947 FORD, 2 DR. 48 MERCURY complete rebuilt motor with ¾ speed camm., Hollywood dual mufflers. ME 4-3071.

1950 FORD, 4-DOOR DELUXE SEdan. Radio and heater, $300. Owner, 4470 Squirrel Rd. near Dutton.

1953 FORD, 2-DOOR, V-8, R&H, WSW, low mileage, good cond; 1 owner. Priced for quick sale. MI 4-9461.

'49 FORD, RADIO AND HEATER, 27 Mechanic.

1955 FORD 4 DOOR FAIRLANE Fordomatic, Powerpack, R & H. Elc. 13,500 mi. FE 2-4525 6 to 9:30 p.m.

1950 FORD, 4 DOOR DELUXE SEdan, Radio and heater. $300. Shell Service Station 2055 Main St, Rochester, Mich.

Oliver's Buick Bargains
$2,095
1954 Buick Super Hardtop Custom
New Buicks Coming November 4th
$1,085
1953 Buick Special R&H, Dy'flow, 2 Tone
Open Till 9 P.M.
12 Courteous Salesmen
$2,395
1955 Buick Special Hardtop, 2,000 Miles
65 Cars to Go
We Mean Business
$825
1952 Buick Special Hrdtp., R&H, Dy'flow
OLIVER BUICK
210 Orchard Lake Ave.
FE 2-9101

For Sale Cars 91

1953 FORD RANCH WAGON, $10 down and assume payments, 464 S. Woodward, Birmingham.

'53 FORD 2 DR. CUSTOM LINED; was $975, now only $795. We're making room for the 56's.
NORTH CHEVROLET
Woodward at 13 Mile
LIncoln 5-1100

'54 FORD COUNTRY SEDAN, RAdio, heater and white walls. Very clean. FE 3-4781.

'49 FORD 2 DR. V-8; FALL clearance, only $99 full price. This is not junk but a good buy.
NORTH CHEVROLET
Woodward at 13 Mile
LIncoln 5-1100

1956 FORDS
DEMOS-FLOOR MODELS
ANY CAR, DOWN
CALL ART OA 8-2521

FORD '49, 2 DR. OVERDRIVE. New tires. MY 2-5492.

FORD '49 2 DR. BLACK, WHITEwalls. Good transportation. FE 2-1945.

'51 FORD CLUB 222 V-8 AND ready for winter. Let's trade.
NORTH CHEVROLET
Woodward at 13 Mile
LIncoln 5-1100

48 FORD CONVERTIBLE, BODY leaded. Needs transmission. FE 2-5713, after 4.

'54 FORD 2 DR., $995; REDUCED from $1195 for fall clearance.
NORTH CHEVROLET
Woodward at 13 Mile
LIncoln 5-1100

'48 FORD CONVERTIBLE, SHARP, good running condition. 123 Seminole.

THUNDERBIRD. 3800 MILES. Hardtop, power brakes, etc. Central Lincoln Mercury.

1954 HUDSON HORNET, 4 DR. All accessories. FE 2-1579.

1948 LINCOLN CLUB COUPE. 12 Cyl. Radio, heater, overdrive, window lifts. Excellent condition. $300. MA 5-3456.

1951 HENRY J. GOOD MECHANical condition. Best offer. 44 E. Chicago.

'52 HUDSON 2 DR., WAS $595; now for fall clearance, only $295
NORTH CHEVROLET
Woodward at 13 Mile
LIncoln 5-1100

'50 HUDSON: $125. ALL WINTERized and ready for cold weather. Why take buses?
NORTH CHEVROLET
Woodward at 13 Mile
LIncoln 5-1100

ACTION
FOR
30 DAYS
WE WILL ACCEPT ANYTHING OF VALUE IN TRADE ON ANY OF OUR CARS. WHAT HAVE YOU?
PONTIAC'S TOP TRADER
MIKE'S AUTO SALES
701 Oakland Ave.
FE 2-9408

1952 Kaiser 4 DR., $10 DOWN AND assume payments. 464 S. Woodward, Birmingham.

LINCOLN
CAPRI
COUPE
1953s
1954s
1955s
RADIOS, HEATERS, AND FULL POWER
Bob Frost, Inc.
LINCOLN MERCURY DEALER
850 S. WOODWARD
BIRMINGHAM
MI 6-2200 JOrdan 6-3933

1929 LINCOLN, IN EXCELLENT condition. Good tires. Reasonable. OL 1-6467, Rochester.

1953 MERCURY 4 DR. $10 DOWN and assume payments, 464 S. Woodward, Birmingham.

ELDERLY LADY WISHES TO sell '51 Mercury, 29,205 mi. Like new, 88 W. Mansfield.

1951 NASH RAMBLER HARDTOP, looks new, radio and heater. Best offer. FE 4-1930.

'51 NASH SEDAN, WAS $445; NOW for fall clearance, only $295.
NORTH CHEVROLET
Woodward at 13 Mile
LIncoln 5-1100

'51 NASH RAMBLER HARDTOP. Attention body men, here is a steal for only $145. A new patch or lead up the rust holes or otherwise perfect.
NORTH CHEVROLET
Woodward at 13 Mile
LIncoln 5-1100

'52 NASH STATESMAN HARDTOP, was $895; now only $695. Has everything.
NORTH CHEVROLET
Woodward at 13 Mile
LIncoln 5-1100

'51 NASH RAMBLER
FE 4-6320

1953 NASH RAMBLER STATION Wagon. 20,000 mi. Clean. OR 3-2824.

'51 OLDS 98 SEDAN; WAS $795, now only $595. We're making room for 56's.
NORTH CHEVROLET
Woodward at 13 Mile
LIncoln 5-1100

'52 OLDS 98 HOLIDAY; $1295. Full power, hydra., radio, heater. Really nice.
NORTH CHEVROLET
Woodward at 13 Mile
LIncoln 5-1100

OLDSMOBILE 98, 1947 HYDRA. Radio and heater. By owner. FE 5-9668.

'53 OLDS 88 HOLIDAY. THIS IS one of the nicest cars we have. Loaded with acces; low mileage; one owner.
NORTH CHEVROLET
Woodward at 13 Mile
LIncoln 5-1100

'52 OLDS 88 CONV., $995; FULLY equipped. You must see the manager to get this for this price.
NORTH CHEVROLET
Woodward at 13 Mile
LIncoln 5-1100

'53 OLDS 98 SEDAN, $1595; JET black with ivory top; hydra., ra io, heater, white wall tires, full power.
NORTH CHEVROLET
Woodward at 13 Mile
LIncoln 5-1100

Low Cost Transportation

'47s	
Chev. Club Coupe	$195
Chev. Aero Tudor	$145
Packard 4-dr.	$195
Buick Sedanette	$ 95
'48s (Sorry)	
'49s	
Buick Super 4-dr.	$295
Lincoln Cosmo	$295
'50s	
Chev. 4-door P.G.	$295
Hudson Club Coupe	$195
Pontiac 2-door	$454
Lincoln 4-dr. Hydra.	$395

"Bright Spot" Jerome's
Olds-Cadillac
Cass at Orchard Lake
FE 8-0488

REACH CASH CUSTOMERS through Classified Ads. Call FE 2-8181.

For Sale Cars 91

'54 OLDS 98 4 DOOR, POWER steering, power brakes, radio, heater and Hydra-matic trans.
HOUGHTEN & SON
YOUR FRIENDLY OLDSMOBILE AND GMC TRUCK DEALER
528 N. Main, Rochester, OL 1-9781

MUST HAVE ROOM

'56 Chevy deluxe, 2 dr.	$295
'49 Olds, R & H. Hydra.	$195
'49 Pontiac, R & H. Hydra.	$295
'49 DeSoto. Best offer takes.	
'50 Buick, new motor	$295
'50 Nash, 2 dr. overdrive	$ 97
'52 Nash, loaded	$495
'51 Pontiac 8, R. & H.	$395

'52 FORD PICKUP, SHARP.
1946 Ford pickup $145
We also have 150 other cars from which to choose. From a Model A Ford Coupe to a Cadillac.
WE FINANCE
ECONOMY USED CAR MKT.
22 Auburn Ave. FE 4-2131

1952 OLDS 88 2 DR., $10 DOWN and assume payments. 464 S. Woodward, Birmingham.

'55 OLDS 98 SEDAN. WHOA, IS this one equipped Look—air conditioned, hydra., radio, heater, power steering, power brakes, power windows, power seats, electronic eye, window washers, back up lights, signal secker radio. Many more but this page isn't long enough. New car terms.
NORTH CHEVROLET
Woodward at 13 Mile
LIncoln 5-1100

TIP TOP VALUES CLEARANCE
Choice Brand New 1955 Chryslers
BIG SAVINGS
DEMONSTRATORS
1955 CHRYSLER AND PLYMOUTH

1952 Pontiac 2 dr.	$625
1951 Plymouth 4 dr.	$495
1951 Chrysler Highlander 4 dr.	$595
1952 Plymouth Club Sedan	$595
1952 Nash Rambler Station Wagon with gas saving overdrive	$75

CLARKSTON MOTOR SALES
32 S. MAIN ST.
CLARKSTON
CHRYSLER - PLYMOUTH
Open 8 a.m. to 8 p.m. Daily.
WE BUY, SELL AND TRADE
MA 5-5141

'55 OLDS SUPER 88 SACRIFICE. Fully equipped. 2,900 miles. Must sell. 92 Oliver. FE 2-7949

'53 OLDS 88 SEDAN, $1395; hydra., radio, heater, 2-tone blue, full power.
NORTH CHEVROLET
Woodward at 13 Mile
LIncoln 5-1100

'53 PACKARD CLIPPER. LOW mileage. $950. FE 4-0122.

1951 PACKARD
4 DR. SEDAN
FULLY EQUIPPED
$550
Pontiac Retail Store
65 Mt. Clemens FE 3-7117

'51 PACKARD, 4 DOOR, ULTRA R and H. $400. OR 3-9607.

'46 PLYMOUTH 4 DR RADIO AND heater, good condition. $100. FE 2-2832.

'46 PLY. 4-DOOR, HEATER, GOOD transportation. $95. MI 4-6856.

1954 CHEVROLET FORDOR, MOdel 210, 11,000 miles. Blue & Ivory. Radio, clock, seat covers and directional signals. $11.02 per week.

1954 DeSoto V-8 Fordor, 17,000 miles. Radio, powerflite trans WS washers and Solex glass $16.77 per week.

1953 DeSoto 8 club coupe. Maroon WSW tires. Radio and many extras. One owner. $11.89 per week.

1953 DeSoto 8 club coupe. 27,000 miles. Powerflite transmission. Power brakes. EZ Vision glass. Extra clean in and out. $14.01 per week.

1953 Dodge Coronet Fordor V-8. Radio, Gyromatic trans. $11.31 per week.

1953 Dodge Suburban. Heater, directional signals and WS washers. One owner. $10.82 per week.

1953 Plymouth club sedan. Low mileage. Radio and heater. 1 owner. $9.34 per week.

1953 Plymouth Cambridge Fordor. Gas saving overdrive, heater and many extras. One owner. $9.34 per week.

1953 Willys 6 Fordor. Radio, heater, directional signals. Overdrive WS washers. Up to 30 miles per gallon. $8.76 per week.

1952 DeSoto V-8 Fordor. Light green. Radio, clock, WS washers. WSW tires. 1 owner. $13.11

1952 Dodge Tudor. See and Drive this one. A bargain at just $8.20 per week.

1951 DeSoto Custom fordor. Radio, heater, seat covers, good tires. Runs very good. $11.67 per week.

1951 Plymouth Cambridge Fordor. 2 to choose from. Good running condition. $10.97 per week.

1951 Plymouth club coupe. Many extras. Clean and runs fine $9.10 per week.

1951 Plymouth Tudor. Black. This is the economy model. Heater, seat covers and many extras. Fine for a "second" car. $7.93 per week.

1951 Plymouth Cranbrook Fordor. 2 to choose from. Radio, heater, directional signals and etc. $10.97 per week.

1951 Chevrolet Tudor. Seat covers, directional signals, heater and fender skirts. $11.67 per week.

BRAID
MOTOR SALES
DeSoto-Plymouth Dealer
Cass at W. Pike St.
FE 2-0186
66 S. Perry St.
FE 2-5106

'51 PLYMOUTH SEDAN, ONLY $395; was $495. We're making room for the 56's.
NORTH CHEVROLET
Woodward at 13 Mile
LIncoln 5-1100

1953 PLYMOUTH 4 DR. $10 DOWN and assume payments. 464 S. Woodward, Birmingham.

'53 PLYMOUTH SEDAN, $495, radio, heater and overdrive. Reduced from $695.
NORTH CHEVROLET
Woodward at 13 Mile
LIncoln 5-1100

PONTIAC, 1955 STARCHIEF, 4-DR., sedan. Generous Motors executive's. Perfect condition. Hydramatic, R & H. White tires, undercoating, blue coral, low mileage. All convenience and comfort accessories. Yellow and black. $2,175 MI 4-1979

'51 PONTIAC, $375; HYDRA., RADIO, HEATER, PERFECT condition. All it needs is a set of seat covers.
NORTH CHEVROLET
Woodward at 13 Mile
LIncoln 5-1100

1951 PONTIAC
2 DR. SEDAN
A REAL FINE BUY
$595
Pontiac Retail Store
65 Mt. Clemens FE 3-7117

For Sale Cars 91

1953 PONTIAC CHIEFTAIN, 1 owner, OR 3-4134. After 7:30 p.m.

'53 PONTIAC CHIEFTAIN DELUX. Hydramatic, R&H. Other extras. Best offer. FE 7-9253.

1951 PONTIAC
4 DR. SEDAN
NICE 2nd CAR
$550
Pontiac Retail Store
65 Mt. Clemens FE 3-7117

1950 PONTIAC 4 DOOR. GOOD all around condition. $400. MI 4-5248.

'55 PONTIAC STAR CHIEF CUSTom, all power. $2,425. Will take a trade. FE 5-1571 after 5 p.m.

PONTIAC, LATE 53 4 DOOR SIX Exc. cond., two tone, Bl. & W. R & H. Working for competitor. Must sell. Reasonable. Orig owner. MI 6-2621.

1954 PONTIAC
4 DR. SEDAN
THIS IS ONE
FOR THE FAMILY
$1,395
Pontiac Retail Store
65 Mt. Clemens FE 3-7117

1955 4 DR. CUSTOM STARCHIEF. Power steering, power brakes, radio and heater. Looks and runs like new.
118 W. LAWRENCE, DAYS.
575 W. IROQUOIS, EVENINGS.

PONTIAC '46. GOOD RUNNING condition. FE 4-8630.

'55 PONTIAC STAR CHIEF, CATAlina, low mileage, clean. FE 2-7715.

1952 PONTIAC
4 DR. SEDAN
ONE OWNER
$695
Pontiac Retail Store
65 Mt. Clemens FE 3-7117

'55 PONTIAC STATION WAGON. 2 dr., radio & heater. Syncromesh, spotlight, whitewalls. Wire wheel discs. 8,600 mi. EM 3-2162.

1955 PONTIAC S. C. CAT., 5,000 miles. Will take older car in trade. FE 5-8373.

PONTIAC 1955 4 DR. CUSTOM Starchief. Hydramatic. Reasonable. FE 2-7153.

1951 PONTIAC
8 CYLINDER 2-DOOR
$395
$33.85 DOWN
LARRY JEROME
Rochester Ford Dealer
PH. OL 1-9711
"FOR MORE THAN 30 YEARS A GOOD PLACE TO BUY"

1952 PONTIAC DELUXE 8 2 DR., $10 down and assume payments. 464 S. Woodward, Birmingham.

'55 PONTIAC CONVERTIBLE Coupe. FE 7-0588. After 5:30 p.m.

'52 PONTIAC SEDAN; WAS $995; now for fall clearance only. $777
NORTH CHEVROLET
Woodward at 13 Mile
LIncoln 5-1100

'52 PONTIAC CATALINA, $895; what a gorgeous automobile. You must come and see it.
NORTH CHEVROLET
Woodward at 13 Mile
LIncoln 5-1100

'55 PONTIAC STAR CHIEF, CATAlina. Executive's car, completely equipped with all accessories. Low mileage. Call FE 2-6168. After 5 p.m.

1950 PONTIAC
2 DR. SEDAN
FACTORY EXC. CAR
$395
Pontiac Retail Store
65 Mt. Clemens FE 3-7117

'53 PONTIAC 4 DR., $1095; JET black, white wall tires. Don't buy until you see this one.
NORTH CHEVROLET
Woodward at 13 Mile
LIncoln 5-1100

'53 PONTIAC 8 CHIEFTAIN DEluxe. Power steering. Hydra. White. Clean. FE 4-0255.

'51 STUDEBAKER V-8 COMMANder, $275; $1 down and only $18 per month. Why wait for buses, beautiful car.
NORTH CHEVROLET
Woodward at 13 Mile
LIncoln 5-1100

1954 STUDEBAKER 4 DR., $10 down and assume payments. 464 S. Woodward—Birmingham.

TUDEBAKER, 1955, WILL TAKE older ca in trade & take over payments. Rochester, OL 6-0951. Call after 6 p.m.

'52 WILLYS 2 DR. HEAR THIS: was $595, now for fall clearance only $395; no money down.
NORTH CHEVROLET
Woodward at 13 Mile
LIncoln 5-1100

WILLYS, 4-WHEEL DRIVE JEEP new motor, hydraulic snow plow. MA 5-5284, after 4 p.m.

You Name the Price!
And We Mean Just That
1955 Dodge Demos, to Sell Quick, up to $700 off. Hurry!
'54 Chrysler 4 Door
'54 Pontiac 2 Door
'53 Chev. Conv.
'53 Hudson Hornet
'53 Dodge, 4 Door
'53 Plymouths (3)
'53 Chrysler V-8
'50 Buicks (2)
'51 Olds,

Today Marks 2nd Anniversary of TV's Noisiest Firing

Israel's population has approximately tripled since 1948 to more than 1,700,000.

Clearance SALE of Used TV's

Every Set in Good Working Condition

3—10" Sparton Console $14.50
1—12" Ambassador Console 29.50
1—12" Zenith Table Model .. 29.50
2—12" Stromberg-Carlson 39.50
1—12" Zenith Console 39.50
1—16" Brunswick Table Model .. 39.50
1—16" Sentinel Table Model .. 49.50
2—16" Muntz Console 59.50
1—16" Motorola Console 59.50
1—17" Teletone Console 44.50
1—17" Zenith Console 59.50
1—19" RCA with stand ... 69.50
1—21" Ambassador Table Model .. 79.50
1—21" RCA with stand ... 89.50
Many Others
Two set couplers .. 1.95
Outdoor antenna kits, complete 9.95

STEFANSKI
Radio & Television Sales & Service
FE 2-6967
1157 W. Huron St.
SPARTON TV

SERVICE? Yes!

- T.V.
- Hi-Fi
- Radio
- Tape Recorders
- Record Players
- Inter-Comm. Systems
- P.A. Systems

BLAKE RADIO TV
3149 W. Huron
FE 4-5791

Muntz TV
For Factory Authorized Service
Call FE 4-1515
C&V TV Pontiac 993 Mt. Clemens

Service Station Equipment
DISTRIBUTOR of

- Proto Tools
- Blackhawk Porto Power
- Globe Hoists
- Champion Air Compressors
- Bink's Spray Equipment
- ARO Lubrication Equipment
- Atlas Lathes and Saws
- Chicago Pneumatic Tools
- Heinwerner Hydraulic Jacks

PONTIAC MOTOR PARTS
"Parts Headquarters for the Doctor of Motors"
Automotive Parts and Equipment
84 South Perry St. Phone FE 2-0106

--Today's Radio Programs--

WJR, (760) CKLW, (800) WWJ, (950) WCAR, (1130) WXYZ, (1270) WJBK, (1490) WPON, (1460)

TONIGHT

6:00—WJR, Joseph Hainline
WWJ, News by Lewis
WXYZ, Wattrick, McKenzie
CKLW, News, Sports
WJBK, News, McLeod
WPON, News
6:30—WJR, Bob Reynolds
WWJ, Ross Mulholland
WXYZ, Bill Stern
CKLW, Eddie Chase
WJBK, Don McLeod
WPON, Sports Slants
7:00—WJR, Guest House
WWJ, Three Star Extra
WXYZ, Stars at Seven
CKLW, Fulton Lewis Jr.
WJBK, News, Mickey Shorr
WPON, News, Record Room
7:30—WJR, Guest House
WWJ, Morgan Beatty
WXYZ, Strange
CKLW, Gabriel Heatter
WJBK, Mickey Shorr
WPON, Record Room
8:00—WJR, Bing Crosby
WWJ, Conversation
WXYZ, Show Stoppers
CKLW, Gangbusters
WJBK, News, Mickey Shorr
WPON, News, Record Room
8:30—WJR, FBI
WWJ, Lone Ranger
WXYZ, John Vandercook
CKLW, Public Prosecuter
WJBK, Mickey Shorr
WPON, Record Room
9:00—WJR, News, J. Carson
WWJ, You Bet Your Life
WXYZ, Sammy Kaye
CKLW, Bob & Ray
WJBK, News, Mickey Shorr
WPON, News, Zee, Orville
9:30—WJR, Amos-Andy
WWJ, Dragnet
WXYZ, Mickey Shorr
CKLW, Bob & Ray
WPON, Zee and Orville
10:00—WJR, V. P. Nixon
WWJ, Fibber McGee
WXYZ, Edw. P. Morgan
CKLW, Jim Van Kuren
WJBK, News, Mickey Shorr
WPON, News
10:30—WJR, Tennessee Ernie
WWJ, News by Lewis
WXYZ, Top of Town
CKLW, Rollin With Leroy
WBK, Mickey Shorr
WPON, Zee and Orville
11:00—WJR, Joseph Hainline
WWJ, Bruce Mayer
WXYZ, Sports, Top Town
CKLW, News, Sports
WJBK, News, Mickey Shorr
WPON, News, Sports
11:20—WJR, Midnight Music
WWJ, Bruce Mayer
WXYZ, Top of the Town
CKLW, Rollin With Leroy
WJBK, Mickey Shorr
WPON, Blues Chaser

THURSDAY MORNING

6:00—WJR, Jim Vinall
WWJ, News
WXYZ, News, Fred Wolf
CKLW, Rooster Club
WJBK, Gentile, Binge
WCAR, TBA
WPON, News, Music
6:30—WJR, Voice of Agricit.
WWJ, Bob Maxwell
WXYZ, Fred Wolf
CKLW, Guy Nunn
WJBK, News, Gentile, Binge
WCAR, TBA
WPON, Rise 'n' Shine
7:00—WJR, Jim Vinall
WWJ, Bob Maxwell
WXYZ, Osgood, Wolf
CKLW, News, David
WJBK, News, Gentile, Binge
WCAR, News
WPON, News, Rise, Shine
7:30—WJR, Music Hall
WWJ, Bob Maxwell
WXYZ, Osgood, Wolf
CKLW, Terrence O'Dell
WJBK, News, Gentile, Binge
WCAR, Coffee With Clem
WPON, News, Rise, Shine
8:00—WJR, Jack White
WWJ, Bob Maxwell
WXYZ, Osgood, Wolf
CKLW, News, David
WJBK, News, Gentile, Binge
WCAR, News
WPON, News
8:30—WJR, Music Hall
WWJ, Bob Maxwell
WXYZ, Osgood, Wolf
CKLW, Toby David
WJBK, News, Gentile, Binge
WCAR, Coffee With Clem
WPON, Rise 'n' Shine
9:00—WJR, William Sheehan
WWJ, Minute Parade
WXYZ, Breakfast Club
CKLW, News, David
WJBK, News, Tom George
WCAR, News
WPON, News, Magic Carpet
9:30—WJR, Mrs. Page
WWJ, Minute Parade
WXYZ, Breakfast Club
CKLW, Toby David
WJBK, Tom George
WCAR, Rhythm Roundup
WPON, WPON Goes Calling
10:00—WJR, Arthur Godfrey
WWJ, McBride, Peale
WXYZ, My True Story
CKLW, News, Homechats
WJBK, News, Tom George
WCAR, News
WPON, News, Party
10:30—WJR, Arthur Godfrey
WWJ, Second Chance
WXYZ, Whispering Streets
CKLW, Mary Morgan
WJBK, Tom George
WCAR, Music in the Air
WPON, WPON Goes Calling
11:00—WJR, Arthur Godfrey
WWJ, Strike It Rich
WXYZ, Companion
CKLW, Story Time
WJBK, News, Tom George
WCAR, News Ace
WPON, News, Party
11:30—WJR, Make Up Mind
WWJ, Phrase That Pays
WXYZ, News, Winter
CKLW, Queen for a Day
WJBK, Tom George
WCAR, Music in the Air
WPON, Pontiac Party
12:00—WJR, Jack White
WWJ, News by Cederburg
WXYZ, News, Winter
CKLW, News, Riddle
WJBK, Tom George
WCAR, News
WPON, News

--Today's Television Programs--

Programs furnished by stations listed in this column are subject to change without notice.

Channel 2—WJBK-TV Channel 4—WWJ-TV Channel 7—WXYZ-TV Channel 9—CKLW-TV

TONIGHT'S TV HIGHLIGHTS

6:00—(7) Kukla, Fran and Ollie. Puppet comedy. (9) Circle 9 Theater. Gene Autry in Mountain Rhythm." (4) Sonny Eliot. Variety. Quiz. (2) TBA.

6:15—(7) My Story. "A Cowboy's Lament." (4) News. Paul Williams. (2) News. Jac LeGoff.

6:25—(4) Sports. Bill Flemming. (2) TV Weatherman. Dr. Everett Phelps.

6:30—(7) Disneyland. "The Story of the Silly Symphony" including three full-length cartoons, "The Orphan Kittens." "The Old Mill." "Ferdinand the Bull." (4) Eddie Fisher Show. Songs. (2) Detroit Lions Quarterback. Van Patrick and Lions talk about pro football.

6:45—(4) News Caravan. John Cameron Swayze.

7:00—(9) The Lone Wolf. Louis Hayward in "Boy Story." (4) Screen Director's Playhouse. William Saroyan's "A Midsummer Day Dream," starring Kim Hunter, Don Hanmer, Keenan Wynn, Bea Benedaeret; story of a young man who wants to get married and looks for a wife at the marriage license bureau. (2) Arthur Godfrey and His Friends. Variety.

7:30—(7) MGM Parade. Excerpt from Greta Garbo's "Anna Christie"; visit with Lena Horne; talk with Robert Taylor, Leon Ames, Clinton Sundberg in "The Amazing Mr. Nordill." (9) Million Dollar Movie. Dermot Walsh, Kathleen Byron in "The Night of the Full Moon." (4) Father Knows Best. Betty becomes sports queen for her smile rather than her tennis score in "Advantage to Betty" with Elinor Donahue, Robert Young, Jane Wyatt.

8:00 — (7) Masquerade Party. Make-up hides guests from panel of guessers. (4) Television Theater. Lillian Gish, Richard Kiley in "I, Mrs. Bibb," story of senator's widow who succeeds her husband in office and is resented by younger man who thought he should have the job. (2) The Millionaire. Gift of millcareer girl in "The Story of Iris Millar" starring Virginia Grey, DeForrest Kelley.

8:30—(7) Penny to a Million. Quiz with Bill Goodwin, host. (2) I've Got a Secret. Panel quiz with Garry Moore, host.

9:00—(7) Wednesday Night Fights. Lightweight Title Bout: Wallace "Bud" Smith vs. Jimmy Carter. (9) Theater. Drama TBA. (4) This Is Your Life. Ralph Edwards re-creates life story of surprise guest. (2) 20th Century Fox Hour. George Sanders, Dana Wynter, Robert Stack in "Laura," drama of man's possessiveness that leads to murder.

9:30 — (9) Jackie Ray Show. Comedy, variety. (4) Mr. District Attorney. DA traps rings of hit-recorded counterfeiters, introduces new Nat Cole record.

9:45—(7) Don Wattrick. After fight talk.

10:00—(7) Film Playhouse. Zachary Scotte in "Wings of Danger." (9) Mr. and Mrs. North. Barbara Britton and Richard Denning find beautiful blonde murdered on New York-Florida train in "North-Homicide Limited." (4) Amos 'n' Andy. Kingfish gets a dose of his own medicine in "The Convention." (2) I'm the Law. George Raft in "Falling Star."

10:30—(9) China Smith. Dan Duryea in Far Eastern adventure. (4) Traffic Court. Judge Kaufman and juvenile problems. (2) Top Plays of '55. Drama TBA.

11:00—(7) Soupy's On. Soupy Sales with comedy, music. (9) National News. (4) News. Paul Williams. (2) News. Jac LeGoff.

11:15—(7) Premiere Playhouse. Jean Simmons in "Cage of Gold." (9) Good Neighbor Theater. John Emery in "Let's Live Again." (4) Little Show. Leo Penn, Joe Mantell in "The Light Touch." (2) Miss Fair Weather. Bette Wright.

11:20—(2) Les Paul and Mary Ford. Music.

11:25 — (2) Nightwatch Theater. Leslie Howard in "The Scarlet Pimpernel."

11:30—(4) Tonight. Steve Allen and variety.

THURSDAY MORNING

6:50—(4) Today's Farm Report.
6:55—(2) Meditations.
7:00—(4) Today. (2) Morning Show.
8:00—(2) Cartoon Classroom.
8:25—(2) Detroit Newscast.
8:30—(2) Welcome Travelers. (7) Wixie Wonderland.
9:00—(4) Romper Room. (2) Garry Moore.
9:30—(2) Arthur Godfrey. (7) Request Theater.
9:55—(4) Faye Elizabeth.
10:00—(4) Home.
10:30—(2) Strike It Rich.
10:55—(7) News.
11:00—(7) Story Studio. (4) Tennessee Ernie. (2) Valiant Lady.
11:15—(2) Love of Life.
11:30—(4) Feather Your Nest. (2) Search for Tomorrow.
11:45—(2) Guiding Light.
11:55—(7) News Ace.

THURSDAY AFTERNOON

12:00—(7) 12 O'Clock Comics. (2) Ladies Day. (4) Ding Dong School.
12:25—(9) Prayer. Sign On.
12:30—(7) Beulah. (9) Story Book. (4) Hour of Shows.
12:45—(9) Maggie Miggins.
12:55—(2) Girl Talk.
1:00—(7) Charm Kitchen. (9) Mary Morgan Show. (2) Robert Q. Lewis.
1:30—(2) Linkletter Houseparty. (9) Shoppers' Show. News. (4) Jean McBride.
2:00—(7) Stars on Seven. (2) The Big Payoff. (4) Ted Mack's Matinee.
2:30—(2) Bob Crosby Show. (4) It Pays to Be Married.
3:00—(7) Heartthrob Theater. (4) Way of the World. (2) Brighter Day.
3:15—(4) First Love. (2) Secret Storm.
3:30—(4) World of Mr. Sweeney. (2) On Your Account.
3:45—(4) Modern Romance.
3:55—(9) News.
4:00—(7) Captain Flint. (9) Justice Colt. (4) Pinky Lee. (2) Sagebrush Shorty.
4:30—(4) Howdy Doody. (7) Auntie Dee's Rascals.
5:00—(7) Mickey Mouse Club. (9) Dance Party. (4) Mr. Twinky Presents. (2) The Early Show.
5:30—(7) Mickey Mouse Club. (4) TBA. (9) Howdy Doody.

ACROSS
1 "The —— Folks at Home"
4 ——, Nevada
8 Stalk
12 Falsehood
13 Always
14 Parasites
15 Permit
16 English poets, George and Owen
18 Purine base
20 Spanish farewell
21 Decay
22 Arrow poison
24 Brazilian gentleman
26 He lived in the Garden of Eden
27 Plant
30 Each
32 Dedicated
34 Critic
35 Beast
36 Compass point
37 Small stream
39 Bovine male
40 Bewildered
41 Babylonian god
42 Ocean swell
45 Allot proportionally
49 Abundant
51 Sailor
52 Arrow poison
53 Bare
54 High priest
55 Small children
56 Malt drinks
57 Oriental coin

DOWN
1 Spanish jar
2 Falsified
3 Decide
4 Pay
5 Level
6 Sea nymph
7 Mineral rock
8 Slip
9 Small monkey
10 Resound
11 Disorder
17 Guardian spirit
19 Smelling organs
23 Marine
24 Freshwater fish
25 Unclosed
26 Eagle's nest
27 Feigns
28 Egg-shaped
29 Healthy
31 Girdle
33 Roman river
38 Several babies
40 Girl's name
41 Tree trunks
42 Expectorate
43 Arm bone
44 Jointed grass
46 Impolite
47 Story
48 "Emerald Isle"
50 Woman's name

Acousticon Hearing Aid
Specially Designed for Men to Wear Behind the Tie
Small! Light! Convenient!
Virtually Eliminates Clothes Noise!
Prove It for Yourself With No Obligation
MAKE A 10-DAY FREE TEST TRIAL
Phone FEderal 2-2629 for a Test and Fitting Appointment in Your Home—Daytime, Evening or Week-End.
Acousticon-Williamson Co.
"Complete Hearing Aid Services In Your Home"
Phone: FEderal 2-2629

LaRosa Career Keeps Growing

Arthur's Public Ouster Has Been Big Boon to Young Crooner

By JACK O'BRIAN

NEW YORK (INS) — Today is the second anniversary of a moment famous in the history of modern American trivia, an event that proved more fascinating than global conniptions far beyond the call of front pages, a nifty, noisy throwback to the era of wonderful nonsense:

* * *

It will be just two years ago since that historical speech a few minutes before 11:30 a. m., when Arthur Godfrey fired the crooner heard 'round the world — Julius LaRosa.

It was an amazing incident, loaded with popular newsiness, perhaps with some important mass psychosis or neurosis involved, certainly a new insight into the galvanic impact of television personalities upon the public.

It was a tiny enough incident; the story started simply, out of sheer bad judgment on the part of Arthur Godfrey — instead of firing his junior crooner (Frank Parker being the indeed very senior earbender of the Godfrey gang) in privacy, Godfrey's inclination toward the sensational led him to hurl Julius publicly right out of CBS-TV onto the nation's front pages.

* * *

The 24-year-old lad staggered out into the cold cruel world in the most public firing since the one on Ft. Sumter, before some 7,000,000 radio-TV witnesses.

ALL NOT SERENE

The impact of the story had a day's lag in landing. Jim Kilgallen of International News Service got the tip on the story and reported it; the ramifications followed—the seemingly unimportant but strangely fascinating information that all was not serene and family-like among the Godfrey gang.

The first post-Godfrey year earned $360,000 for Julius. The fiscal La Rosa year finishing at 11:30 a. m. today adds another $480,000 to his financial memory book.

He had been guaranteed $150,000 a year by Tom Rockwell, head of General Artists Corp., who led in similarly solvent fashion into the higher brackets such singing citizens as Bing Crosby, Perry Como, Jo Stafford, Peggy Lee, Frankie Laine.

At this precise instant Julius is somewhere in Italy, escorting his mother on her first return to her native Palermo; last year Julius sent his young (47) dad on the same nostalgic tour.

* * *

He must be back in time to be guest star Nov. 5 on the Perry Como show—at $5,000—then shuffle off to Las Vegas, where he will be paid $12,500 for each of four weeks at El Rancho Vegas, or $50,000 for the engagement, starting off his new fiscal year with a lovely bang at the bank.

HE'S IN THE MONEY

Julius now owns a fine home in Westchester, an apartment on Sutton place, has considerable cash in working oil properties, good stocks, real estate, a program of careful investment attended by his lawyer-manager, Frank Barone.

* * *

His life is full, he is living a life of more careful luxury than most young show biz favorites, and generally makes a noise like a solid citizen.

His finest hour came when he was hired for a summer TV show, a half hour every Saturday night, his fine high salary paid by Chesterfield—his old boss' old sponsor. Nice ironic happy ending.

Baseball Expert Misses Big One on TV Quiz Show

NEW YORK (AP)—Baseball whiz Patrick (Paddy) Keough of St. Louis struck out last night on the $32,000 question.

* * *

He was given a $5,000 Cadillac as a consolation prize on the CBS television and radio giveaway show The $64,000 Question.

Keough, a 62-year-old businessman, is the first loser at a prize level above $8,000 in the 20 weeks the show has been on the air.

He was asked what baseball player holds the record batting average for three different major league teams, the names of the teams and the player's record average with each.

Keough identified Rogers Hornsby as the player and the St. Louis Cardinals, Chicago Cubs and Boston Braves as the teams.

He got .424 as Hornsby's record average with the Cards, and .389 with the Braves. Stumped on the Cubs average, he said it was .387—.383—or .389. The correct figure was .380.

Two other contestants made the grade on the $16,000 question.

Don E. Self Jr., 24-year-old physicist from El Paso, Tex., who is working on Long Island, did it in his mythology category.

* * *

The Rev. Alvin B. Kershaw, rector of the Holy Trinity Episcopal Church in Oxford, Ohio, made the grade in his jazz category.

Self and the Rev. Mr. Kershaw will announce on the program next Tuesday night whether they will try then for the $32,000 question.

Margaret Truman Has Own TV Show

NEW YORK (AP)—Margaret Truman, often a guest performer on radio and television, will have the first regular program of her own starting next month.

* * *

The National Broadcasting Co. announced yesterday the daughter of the former President will be hostess on a new daytime program called Weekday. It is scheduled to start Nov. 7 and will run Monday through Friday.

Aimed at women listeners, the program will offer entertainment, household tips, family problem discussions and world events.

Answer to Previous Puzzle

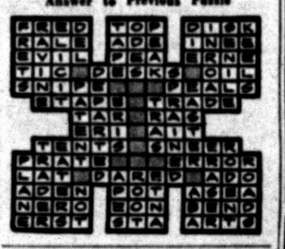

Famous Make
USED TV SETS
Only $5 Per Week!
HAMPTON TV
825 W. Huron FE 4-3525



YOUR KITCHEN!
THE ENVY OF EVERYONE WITH CUSTOM-BUILT CUPBOARDS
SPECIAL KITCHEN CABINETS $100.00
Up to 12 feet includes hardware. Estimates given on lots of 8 or more.
Pontiac Window Co.
357 N. Cass Phone FE 5-3281 After 5 P. M. FE 5-4506

A Limited Time in Pontiac!!
Effie Jones
of Shreveport, La.
EVANGELIST
has been advising and helping people since she was 12 years old — Spiritual advise on every phase of life.
597 Franklin Road
FEderal 5-5152

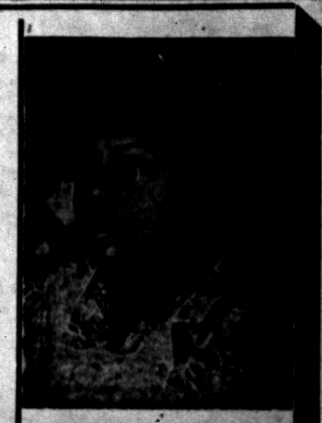

HIGH FIDELITY HEADQUARTERS
Wide Selection of Components
Catalogue "Net" Prices
Attractive Demonstration Room
Expert Guidance—Complete Installation
McCALLUM & DEAN
409 E. MAPLE, BIRMINGHAM MI 4-5230

Ward's TV Service
TV, Radio, Car Radio
FE 2-2976 46 N. Hilldale
OPEN EVENINGS

EVERYTHING FOR
HALLOWEEN
Hula Skirts — Masks — Hats — Make Up—Horns—Noise Makers
Piper's Magazine Outlet
25 Auburn Ave. FE 4-8240

SPECIAL!!
Complete LUBRICATION and BRAKE ADJUSTMENT
INCLUDING PULLING WHEELS TO CHECK LINING $1.95
CY OWENS FE 5-4102
147 S. SAGINAW

G-E TV
Priced from $99.95



Model 14T007, Cordovan $99.95 Model 14T008, Gray & Ivory $119.95
MOST USEFUL TV EVER . . . AND THE LIGHTEST!
Take it upstairs, downstairs, all around the house. Goes to the office, that summer cottage, back to school. G-E quality features include rugged cabinet, big screen, built-in antenna, Dynapower speaker.
Other Models $99.95 to $329.95
One Full Year Warranty on All Parts Including Picture Tubes!
Watch for Announcement of Tom's 2nd Big Store at the Walled Lake Shopping Center
NO MONEY DOWN! EASY PAYMENTS!

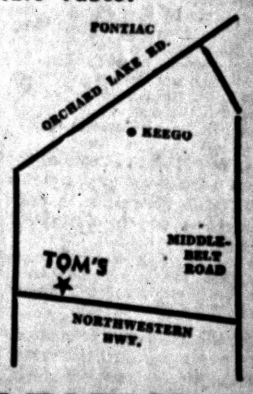

TOM'S ELECTRIC
Where Your Appliance Is Serviced After the Sale!
OPEN 9 TO 9 — 7 DAYS A WEEK
32430 Northwestern Hwy. MAyfair 6-2561



$88.35 Remington 721 rifles $68.95
$110.95 Remington, 11-48 auto. shotguns ... $85.45
$77.30 Remington, 870 Pump shotguns $60.45
$124.95 Remington, 760 A. auto. rifles $96.95
$104.40 Remington, 760 A. pump rifles $81.25
$120.50 Winchester, model 50 auto. $94.25
$93.85 Winchester, model 12 pump shotguns $72.50
$69.00 Winchester, model 94, Carbines $53.75
Outers, Cleaning Kits $2.29
Moulded Veri Lite Decoys, per dozen $13.00
$11.25 Hunting Trousers $8.49
$85.95 Ithica featherweight shotguns $67.45
$59.95 Stevens mod. 311 double barrel shotguns $49.50
$23.50 Stevens mod. 94 shotguns $18.80
Blue Rock Targets, box of 135 ..... $2.35
$4.90 Remington hand trap $3.85
$105 model 775 lightweight Savage auto... $79.95
$99.50 model 775 Standard Savage automatic .. $75.95

SHELLS
REMINGTON and SUPER-X
Field load, all gauges $1.95
Heavy load, all gauges 5 box limit $2.39

ANDERSON HARDWARE
Open Daily 9 to 6 Thurs., Fri. 9 to 8 Sunday, 10 to 2
2182 S. Telegraph PARKING FREE

The dandelion is found in North America, Europe, central Asia and the Arctic regions, says the National Geographic Society.

Bob Considine Says:

So Who's Causing This Violent Weather?

NEW YORK — The passing show . . .

Okay, if it isn't the A-bomb that's causing floods, hurricanes and typhoons all over the world, what is it?

If Truman were in office, he could be blamed.

The Western world gained its first real knowledge of hurricanes from Christopher Columbus, whose ships wallowed through one in 1493. It paid little attention for centuries.

As recently as 1900 the warnings of Jesuits stationed at the Observatorio of Belem, in Havana, were totally ignored by U. S. areas in the path of a tremendous blow.

As a consequence, Galveston and much of the Texas coast was flattened. Marjory Stoneman Douglas is doing a book about the Caribbean-born monsters for Rinehart.

SNEEZE STATISTICS

Americans will catch half a billion colds this year, says the St. Louis cold-pill firm that makes a pill per cold. It says some astonishing things about colds:

Nobody ever died of one . . . it is not a disease . . . they cost Americans $5,000,000,000 a year in lost wages, lost production and medical expenses . . .

Over 90 per cent of the population picks up a cold a year . . . during the fall, winter and spring "cold waves" 15,000,000 people a day catch . . . People who live near the oceans have fewer colds than Midwesterners, and city slickers get them less often than country folks . . .

Many more women than men catch colds, and the best way not to have a cold is to be between the ages of 20 and 29.

Oh, yes, don't worry about kissing a person with a cold. You're a 10-to-1 shot not to catch it. But it is contagious enough at that to be transmited by a handshake, or it can originate from fear, excitement, shock, anger, sudden noise and looking at a picture of Marilyn Monroe.

BIG TAX BITE

If you think the war's over, go to a nightclub and get slapped with that 20 per cent tax bite. It came in about the time of World War I as a "war tax." Whatever it's name now is, it's still one-fifth more added to your bill.

Jimmy Petrillo's union says it belts at least 50,000 U. S. musicians out of work.

Jerry D. Lewis' book "Dealer's Choice" (published by Barnes) is a treasury of poker stories and lore which should appeal to anybody who ever bellied up to a card table.

Never knew till now what can be done with those 52 Devil's Pasteboards. You can deal 2,598,960 different combinations!

You have one chance in a deal and a quarter to get one pair; one in 20 to get two pairs; one in 46 to get three of a kind; one in 254 to get a straight; one in 508 to draw an ordinary flush; one in 693 for a full house, one in 4,164 for four of a kind; one in 64,973 for a straight flush and one in 649,740 for a royal flush.

Your deal.

Convair's F102, a delta-wing interceptor just joining the Air Force, broke through the sound barrier without a quiver while climbing to 35,000 in its second test. With the after-burner cooking, its Pratt and Whitney J57 engine develops the incredible strength of 16,000 horses.

One of the fondest books ever written to a machine is historian Philip Van Doren Stern's "Tin Lizzie, the Story of the Fabulous Model T Ford," which Simon and Schuster has just published.

It's for car buffs, tinkerers and an entire new generation which, to Stern's delight, is returning to the T for kicks.

Old Hennery sold more than 15,000,000 Model T's before he was forced to give them up. There wasn't a country in the world that didn't have one running under sometimes violent conditions.

The Model T in all probability is the most famous single piece of machinery ever made. Dealers fought for them with frenzy.

The company's archives have yielded Stern much lore, including this plea of many years ago from a Brooklyn firm to Ford himself:

"Send twenty-five (25) Model T tops, with cars attached."

A recent study indicate that errors made by typists increase from an average of 11 per hour to more than 95 per hour when the temperature rises from 78 to 96 degrees.

Kefauver Will Enter Ring If He Has Money–Support

By JACK BELL

WASHINGTON (AP)—Sen. Kefauver (D-Tenn) apparently needs only the promise of some substantial financial and organization support to nudge him into the race for the 1956 Democratic presidential nomination.

* * *

Kefauver, who won some primaries but not the nomination in 1952, told a news conference Monday he will make up his mind whether to become an active candidate next year before the filing deadline for early presidential primaries.

FUNDS ARE LOW

He left the impression he hasn't in sight the estimated minimum of $200,000 he said would be needed to finance an active race. He said he has little information on what his friends are doing in an organization way.

Sen. Douglas (D-Ill), who stuck with Kefauver to the end in his unsuccessful convention fight for the nomination in 1952, said in an interview Kefauver won't get his support next year. He said he is backing Adlai E. Stevenson, the 1952 nominee, who is expected to announce next month that he is available again.

Kefauver had praise for Stevenson and another potential rival for the nomination, Gov. Averell Harriman of New York.

DEMS MISTAKEN

He listed both as "forward-looking Democratic leaders." But he left the impression he regards himself just as capable of attaining what he said should be his party's campaign aim—returning the executive branch to "liberal Democratic leadership."

He said those Democrats are "mistaken" who believe they will have a comparatively easy time electing a president if President Eisenhower doesn't run.

* * *

But Sen. Kerr (D-Okla) couldn't agree. He said he thinks the Democratic nominee "could beat any other Republican." He added that the chance Eisenhower will "permit himself to be forced into the race is such a remote possibility that speculation on the outcome would be premature and inappropriate."

* * *

GOP Chairman Leonard Hall said in Philadelphia Monday that Eisenhower may wait until just before the August convention to announced his plans.

FROZEN DOWNYFLAKE 1-MINUTE WAFFLES TASTE JUST LIKE HOME-MADE!





You'll delight in the mingling of old and new in wonderful Canada. And the fun starts when you go CNR. You'll enjoy the luxury of all new equipment—delicious meals (you can choose low cost Dinette service). For reservations:

H. F. WRIGHT
Grand Trunk Passenger Station
Pontiac, Michigan
Phone FEderal 5-8131

Ask about special family rates

CANADIAN NATIONAL RAILWAYS

SHINNER'S MARKET

Hinds .... Lb. 39c

Sides .... Lb. 35c

NO CHARGE FOR CUTTING

SHINNER'S BEEF

FE 2-2931 2 North Saginaw

NOW reduce pounds in mere days without hunger...or MONEY BACK

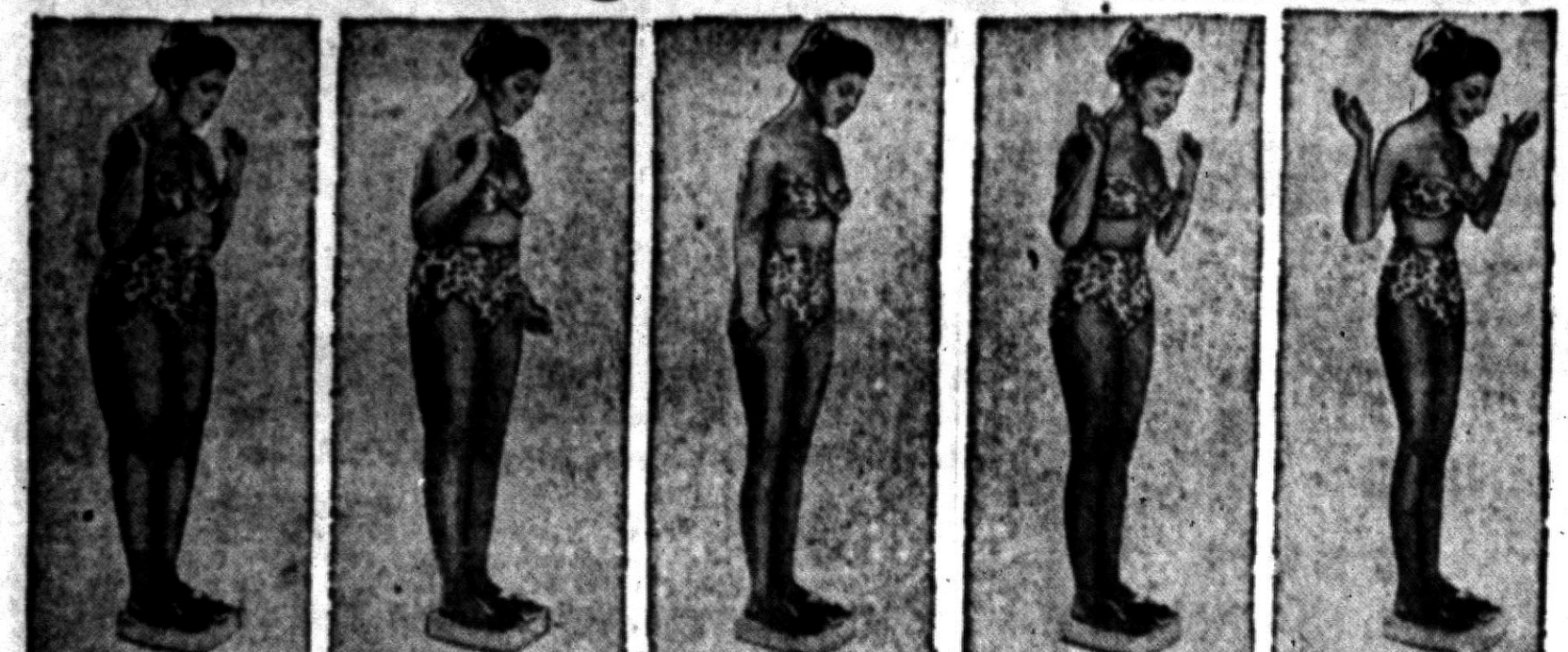

With New Sensational APPETAKE PLAN, eat well, yet grow thin steadily (not actual photos, for illustrative purposes only)

New Method lets you lose pounds without Exercise or Hunger Diets

APPROVED!! Absolutely safe! A most effective and easy REDUCING PLAN is drugless, harmless.

Avoid excess fat from over-eating that weighs you down mentally and physically. Never again feel hungry while you cut down your food intake and lose layers of ugly fat. Delicious candy-like APPETAKE tablets curb hunger . . . appease your appetite . . . give you that satisfied "full-up" feeling, that won't let you overeat.

New APPETAKE . . . one of the most effective and easiest REDUCING PLANS, with most delicious taste, drugless, harmless.

This basic formula is probably known by your doctor, and the Appetake reducing plan, free in each package, is approved because it is effective and safe.

Under this Plan you can even eat our recommended desserts, sauces gravies and still lose.

With Appetake to curb your between-meals eating, and by following the plan, you can eat all you feel like, can grow thin steadily.

APPETAKE PLAN, the Reducing Discovery that GUARANTEES Wonderful Results.

No matter what you have heard about exercise, massage, baths or drugs as a means of reducing weight . . . No matter what you have heard about the "settling down" of middle age as the cause of obesity . . . here are the facts which any doctor can confirm:—

The average man or woman becomes over-weight for one, and only one reason —because he or she eats more food calories than the body can use up! This extra food turns to FAT . . . men usually becoming fatter in front, and women behind.

Absolutely Safe Method lets you lose pounds and pounds in mere days.

See for yourself how Appetake sweet tablets in the Appetake Plan can help cut down your food intake, letting you lose pounds and pounds healthfully, safely.

THIS TIME you will succeed or we give you YOUR MONEY BACK!

Get APPETAKE the sensational NEW Reducing Plan Now!

10 DAY NO-RISK TRIAL

Your scales must show you have lost weight and have an improved figure. You must look better or you get YOUR MONEY BACK WITHOUT QUESTION. Get handy, delicious APPETAKE TABLETS and Plan today.

Thousands and thousands of people have used this speedy, time-tested Appetake Plan.

Take these delicious, candy-like Appetake tablets as directed before each meal . . . follow the amazing, simple Appetake Plan and see how rapidly you'll lose pounds and pounds without feeling hungry . . . see how the amazing Appetake method helps you lose weight rapidly . . . without ever feeling hungry.

Come into our store, Call or order by mail!

A-5
Please send me one jar of plainly wrapped Appetake and Appetake Plan
☐ 225 Tablets........$2.98
☐ 450 Tablets........$5.49
On your money back guarantee, I enclose..........
Name..........
Street..........
City.......... State..........
Please add 30c postage and handling with mail orders.

NATURAL HEALTH FOODS

58 Wayne, Pontiac, Mich TAIMEE SUROLA—Owner Across from Riker Garage FE 4-4601

Final Week of This Event . . . Sale Ends Saturday!

SEARS ROEBUCK AND CO. SEARS DAYS

A SALE AS GREAT AS ITS NAME!



3-Pc. Bedroom Suite

Reg. $179 SAVE $13! $166

$17 Down, Sears Easy Terms

Rich, modern styling in this 3-piece bedroom suite including panel bed, chest and dresser! Dove-tailed drawers with center-guide . . . beveled-edge plate glass mirror for strength and beauty! Take your choice of two beautiful finishes . . . limed oak or walnut—at Sears special sale price!

Furniture Dept. —Sears Second Floor

Cedar Wardrobe
Regularly 59.95
54.88
Only $6 Down



Lovely cedar wardrobe, 22x36½x68½ inches. Has hanger bar and wrought iron hinges. All cedar except cedar veneer back. Perfect for storage. Save on this bargain during this sale!

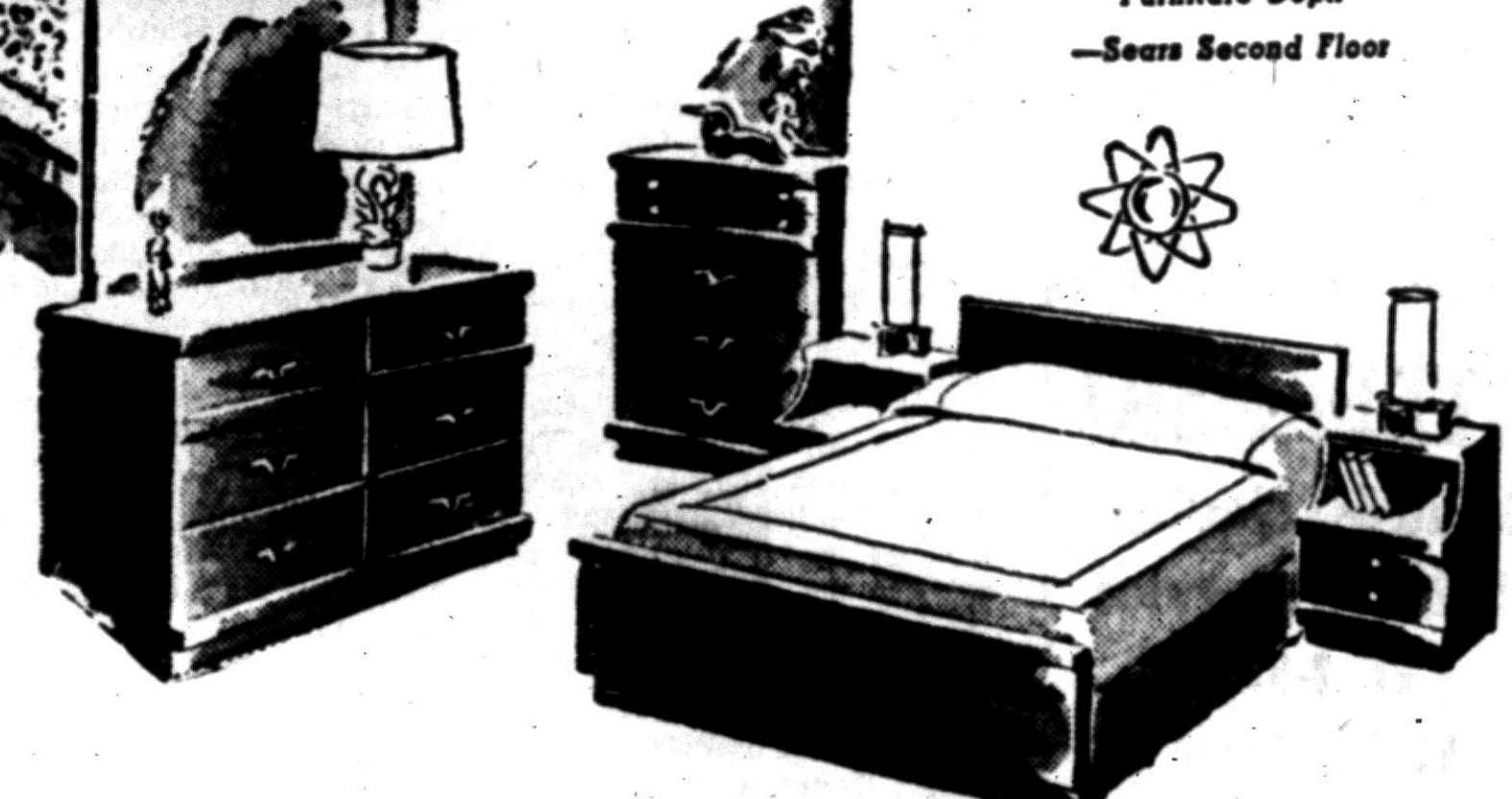

3-Pc. Walnut Suite

Sturdy walnut overlay finished bed, single dresser and chest. All drawers are dust-proofed. Handsome full panel bed. Brass pulls on chest and drawer. See it now!

$128 $13 Down

Bookcase Bed and Double Dresser.....$118

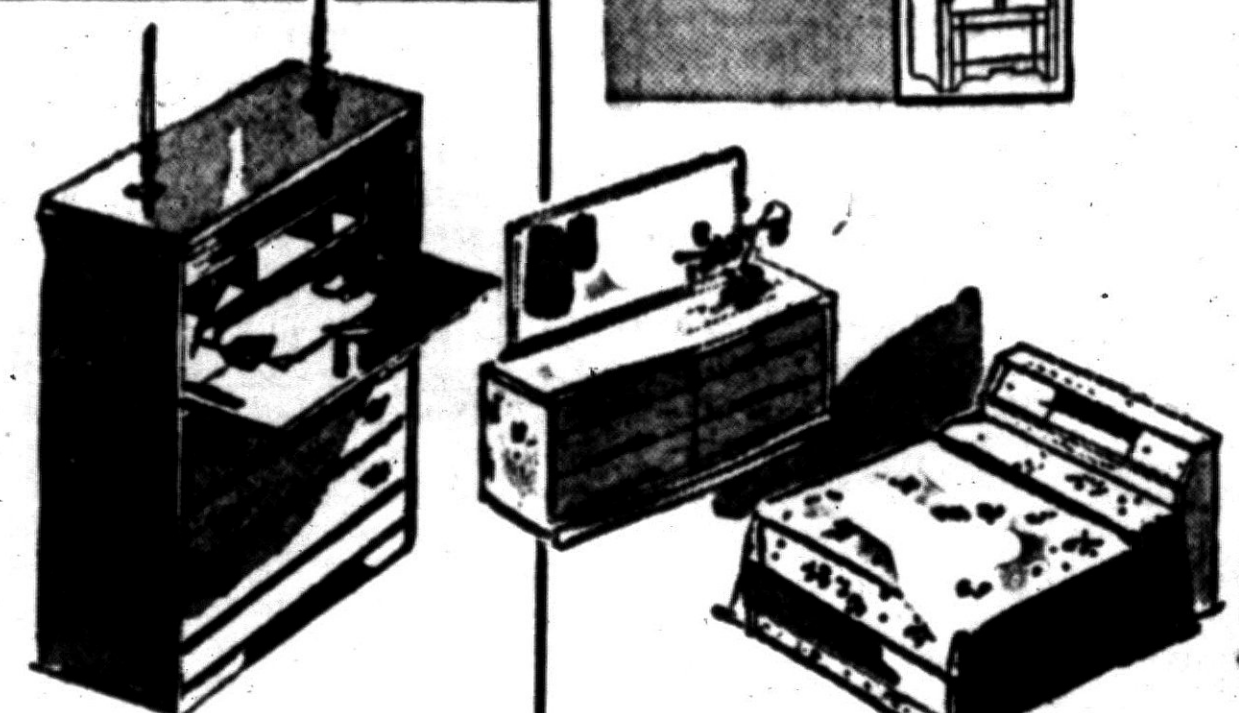

Desk Chest
Reg. 49.95 34.88
$4 Down
Spacious chest-desk has large writing space and extra space for home!

Bookcase Bed and Double Dresser
Strongly constructed . . . well designed. Two-piece set includes plate glass mirror. Buy now for big savings . . . at Sears!
Reg. $163 $144 Only $15 Down

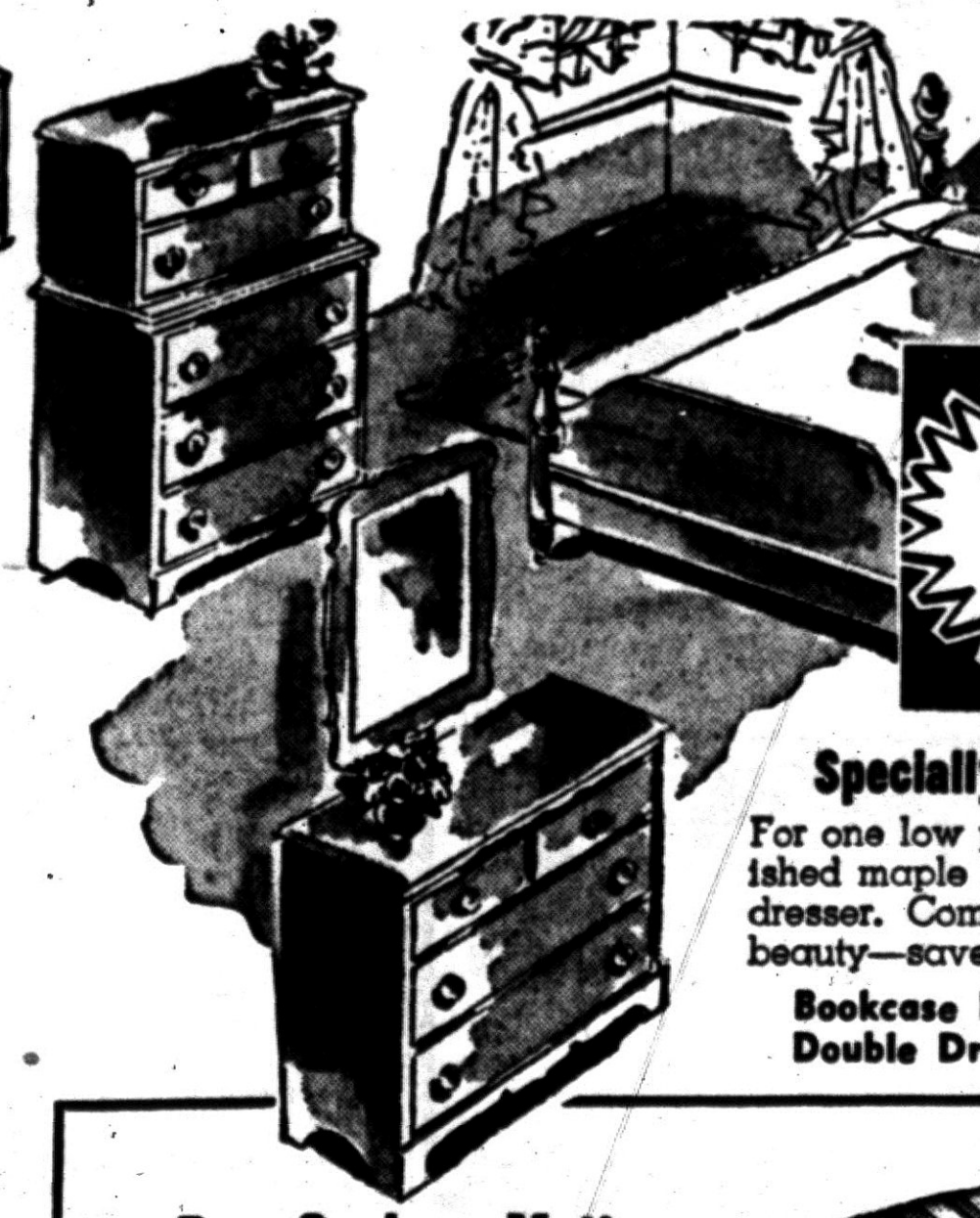

3-Pc. Maple Bedroom Outfit

$166 $17 Down

Specially Priced at Sears

For one low price you get a ruddy finished maple bed, chest-on-chest and a dresser. Come in now . . . see this beauty—save at Sears!

Bookcase Bed and Double Dresser $144

For Those "Extra" Guests . . .
Metal Bunk Bed
89.95
Only $8 Down on Sears Easy Terms

Complete bunk bed outfit includes 2 mattresses, 2 springs and matching ladder. Use as twins!



Box Spring, Mattress
Reg. 39.95 Each 33.88
$4 Down
312 coil-on-coil innerspring mattress and box spring; button tufted, 8 metal air vents. See it—save!



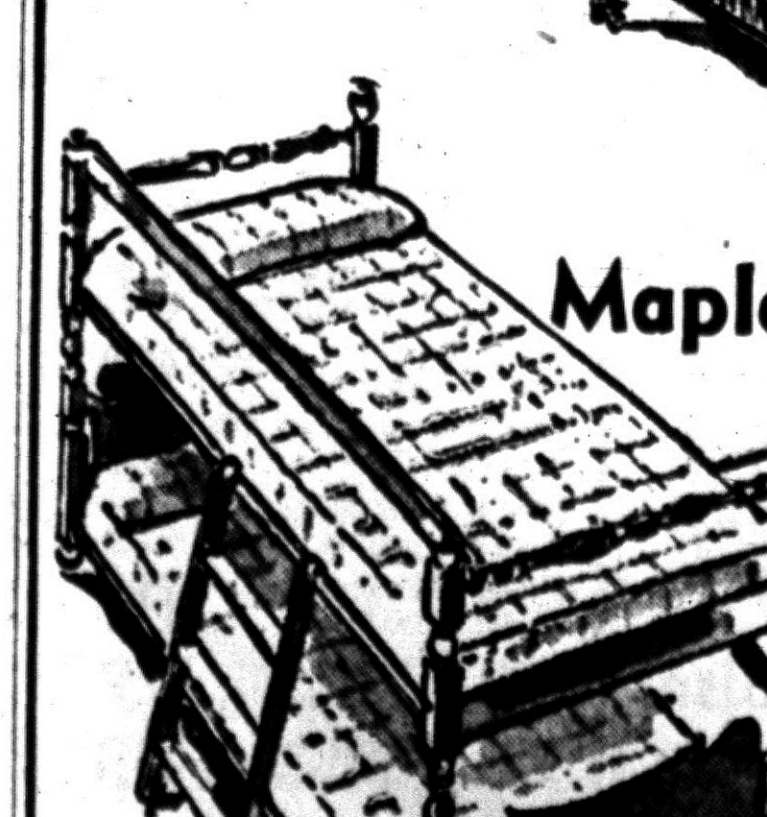

Maple Bunk Bed
$99
Only $10 Down on Sears Easy Terms
Has 2 mattresses and springs. It's just right for the little ones. Comes in maple with a matching ladder. You save $25!

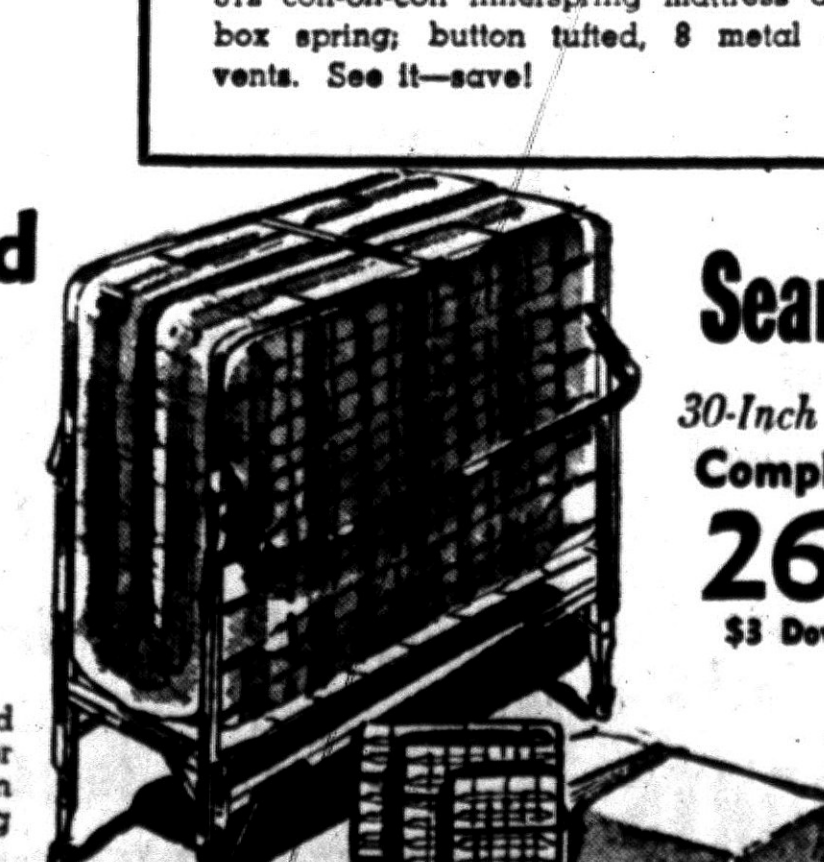

Sears Roll-Away Beds

30-Inch Size	39-Inch Size	48-Inch Size
Complete 26.95 $3 Down	Complete 34.95 $4 Down	Complete 39.95 $4 Down

Sleep-over guests won't be a problem any longer when you have a comfortable Roll-Away bed. 169-coil mattress insulated with sisal, felted cotton.

"Satisfaction guaranteed or your money back" SEARS

154 North Saginaw St.
Phone FE 5-4171