The Weather
Partly Cloudy, Warmer
Details page two

THE PONTIAC PRESS

Home Edition

113th YEAR ★★★ PONTIAC, MICHIGAN, FRIDAY, NOVEMBER 4, 1955—46 PAGES ASSOCIATED PRESS INTERNATIONAL NEWS SERVICE UNITED PRESS PHOTOS 7c

Area United Fund Campaign Sails Over Quota

House OKs Raises for School Systems

Summerfield Honored



AP Wirephoto

CANCER AWARD — Donald E. Johnson (left) Flint newspaper publisher, congratulates Postmaster General Arthur E. Summerfield in New York last night after the latter was awarded plaque by American Cancer Society at its annual dinner. Summerfield was honored in recognition of the important contribution made by the Post Office Department to the campaign and educational activities of ACS. Johnson is a newly re-elected member of ACS's national board of directors.

Bill Earmarks Over $11 Million to Up Salaries

Measure Differs From Dem Proposal, Includes Maintenance Help

LANSING (AP)—The House passed by a 101-6 vote today a bill appropriating $11,500,000 to raise the salaries of Michigan's public school teachers, administrators and maintenance workers.

The bill, introduced by Rep. John J. McCune (R-East Lansing), would give school districts $9 for each pupil and would guarantee a $200 pay increase for teachers of rural one or two-room schools.

The measure, which now goes to the Senate, failed to meet the demands of Democrats for a guaranteed $200-a-year pay increase for all teachers as advocated by Gov. G. Mennen Williams.

Under the bill, school districts could allot the money as they saw fit, provided they use it for salaries of teachers, administrators or others.

The measure also doubles the amount appropriated for the teaching of mentally handicapped, from $1,680,000 to $2,369,200, and boosts the amount appropriated for teaching of physically handicapped from $310,800 to $621,600.

Meanwhile, an inter-chamber hassle loomed over a bill given preliminary approval by the House to provide emergency care for 1,725 mentally retarded children.

Both houses have passed resolutions which will force them to adjourn by midnight tonight and it appeared the legislators would need every minute of the time to clean up the work of their special session.

The institutional bill would authorize the state to lease the Ft. Custer Station Hospital, providing 800 beds at a cost of $982,000, buy

(Continued on Page 2, Col. 1)

Sign Tells It — UF Over Top

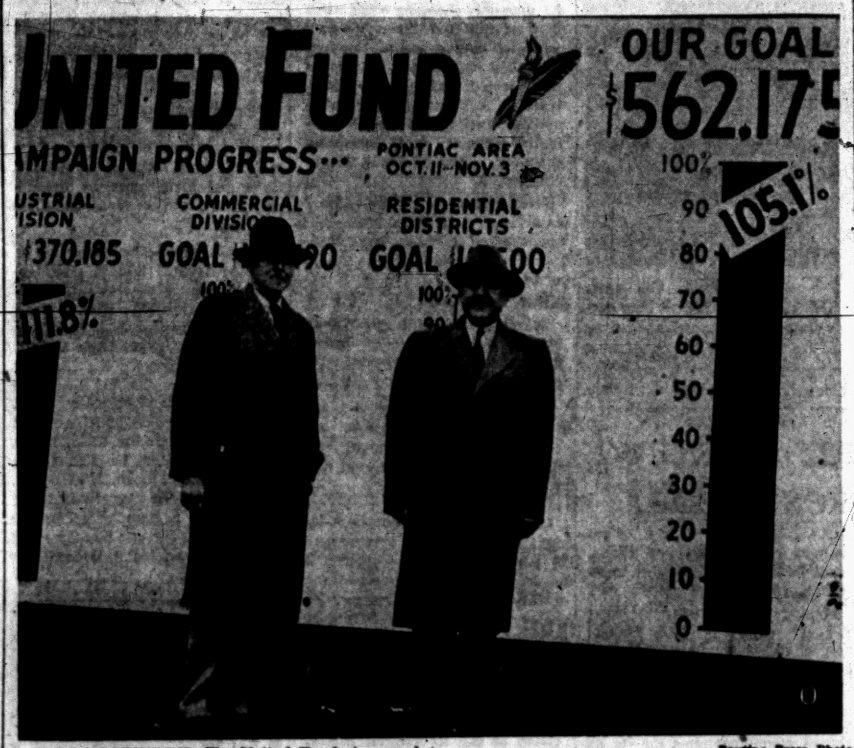

Pontiac Press Photo

SIGN OF VICTORY—The United Fund sign reads 105 per cent, and no one is happier than William B. Hartman, UF president, left, and campaign manager Robert M. Critchfield. This is the first time the drive has reached its goal without a time extension.

$562,175 Goal Passed Without Time Extension

Donations Climb $31,549 Over Need Established to Support Local Agencies

Hitting a resounding $593,724 total at yesterday's deadline, the Pontiac Area United Fund sailed $31,549 over its goal, Campaign Manager Robert M. Critchfield reported today.

The local drive reached the top without a time extension for the first time in its history, Critchfield told a jubilant gathering of more than 500 volunteer workers at a victory luncheon in the Elks Temple.

The total represents 105.5 per cent of the $562,175 goal, he stated.

"I would like to extend my personal thanks to all the people in the Pontiac, Waterford and Pontiac Township areas who have so generously supported our drive this year," he said.

"It is an extremely fine showing and indicative of the warm heartedness and generosity of the people of our area. I am also sure that this enthusiastic support of the 55 service organizations supported by the UF will heighten their resolve to even further increase the fine work which they do in our community."

Critchfield expressed appreciation to the group chairmen, captains and volunteer workers who "worked so hard to make the campaign a success."

"A great deal of credit for the fine showing this year must also go to the Pontiac Press, radio station WCAR and WPON, the Chamber of Commerce and merchants association for the enthusiastic support they gave us this year."

The campaign manager also congratulated the Industrial Division, which, he said, set the pace early in the drive and "inspired the whole campaign organization to greater efforts by reaching 113.7 per cent of goal."

The Industrial Division pledged $413,910, compared with a $370,185 quota.

Among the large employe gifts in the division were Pontiac Motor Division, $139,335.81—118 per cent of quota; GMC Truck and Coach Division, $77,046.34—103 per cent of quota; and Fisher Body Division, $47,515.50 — 121 per cent of quota.

The Geographic Division has hit 85.5 per cent of quota with contributions totaling $15,814.

Some $143,000 has been raised by the Commercial Division—98.2 per cent of quota.

10 Dig Out of Penitentiary

WALLA WALLA, Wash. (AP) — A mother-murderer and nine other tough inmates of the tumult-ridden Washington State Penitentiary escaped last night after weeks of tunneling through seven inches of concrete and 30 feet of earth.

The escape was discovered at a 7:30 p.m. change of guards, an estimated two hours after the 10 men had crawled through the 30-inch wide tunnel to liberty just outside the west wall.

And hours later, despite a widespread cordon of scores of police, assisted by four bloodhounds, no trace of the men had been found except tracks a half mile from the gaping hole in the prison side.

The tracks, leading into the surrounding rolling wheatlands, were multiple, and associate Warden David Gerechet said he believed the convicts had remained in a group at least that long.

Back in the prison the guards found a neat circular slab chiseled from the seven-inch-thick concrete floor of one of the cells. It led into an unused dirt floor basement. The 30-foot-long tunnel started there, running straight as a die to the exit point.

Only a few hand made digging tools were left behind. The dirt apparently had been flushed down prison toilets a bit at a time. Guards said the big chunk of concrete probably had been replaced each day by the felons after a night of digging.

One of the men who escaped was William B. Bracey, 26, who shot his mother at Tacoma two years ago when she refused him the use of the family automobile. He was serving 30 years for second degree murder.

The mass breakout was another in a series of riots, fires, strikes and other disorders which have rocked the prison the past several years.

* * *

Twice this year the institution has been upset by riots, one of which lasted two days and during which a number of guards were held as hostages.

* * *

An almost steady stream of convicts has escaped from the sprawling brick and concrete institution which houses 1,600 prisoners. Two years ago, more than a million dollars damage was caused when hundreds of inmates rioted, setting fire to the big metals plant in which the state manufactured its automobile license plates.

* * *

The area surrounding the prison is largely farm acreage, much of it planted to wheat. It is bisected, however, by several streams and creeks and the Walla Walla River.

Parking Garage Planned

ANN ARBOR (INS) — When razing of the 78-year-old Washtenaw County Courthouse is completed, a new $200,000 parking garage will be built on the site.

U. S. Urges Talks

Israel Beats Back Attack by Two Egyptian Platoons

JERUSALEM (AP)—Israel said two Egyptian platoons today attacked an Israeli advanced position near the lower sector of the Gaza Strip. No action was reported along the El Auja-Nizana zone border where a bloody battle was fought yesterday.

An official Israeli spokesman said the Israelis beat back the Egyptians with rifle and machinegun fire and suffered no casualties.

Both sides claimed they held the strategic El Sabha checkpost in the El Auja-Nizana zone, scene of a 17-hour battle yesterday described as the heaviest fighting between Arabs and Jews since the 1948 Palestine War. El Auja is about 50 miles south of Gaza.

The El Sabha fighting brought these other developments:

U.N. Secretary General Dag Hammarskjold gave Egyptian and Israeli representatives at U.N. headquarters in New York a new peace plan for the border region.

It called for withdrawal of Egyptian troops from the zone and the setting up of permanent markers along the triangular area's borders.

In Washington, the U. S. State Department urged Israel and Egypt to hold high level peace talks instead of trying to shoot out their "explosive" border dispute.

The United States announced that it supports the call of Israeli Premier David Ben-Gurion for direct talks between the governments of Israel and Egypt to find a way to avoid war.

Forecast Good Labor Situation

Employment Head Says Higher Work Levels in Store Locally

Good business in the Pontiac area for the rest of 1955 was forecast today by James H. Dudley, manager of the Michigan Employment Security Commission office here.

"Beginning next week, there is going to be a labor shortage," said Dudley. "And I would say it will run over into the new year," he added.

Figures released by Dudley show employment levels at 80,600. And through mid-December an increase of 1,000 workers is anticipated, he said.

The majority of the increase will be accounted for by the Christmas sales boom, Dudley stated. Motor vehicle plants have scheduled an increase of 700 employes.

Dudley said the majority of short-term Christmas jobs will be filled mainly by new entrants into the labor market—housewives, students and part-time workers.

Currently, the unemployed — numbered at 2,500—make up just less than three per cent of the total labor force. Dudley termed the percentage "very low." It compares with 3.1 for September and August and 6.2 in October, 1954.

Dudley reported that unemployment insurance volume jumped sharply in October, reflecting the brief model change layoffs of 13,500 workers.

By mid-October, production and employment had returned to the pre-model change level of September, he said.

Willingness Seen Keynote as Advisory Council Meets

The willingness to help of a Pontiac High School coed was enthusiastically received by civic-minded citizens as the "keynote" of their meeting last night.

Miss Patricia Zielke was among 100 persons of the Greater Pontiac Community Advisory Council, meeting to elect executive officers and committeemen. She said: "We young people have enjoyed the city's facilities; now what can we do to help?"

Mayor William W. Donaldson replied, "That's the purpose of this group. We're here to develop the leadership which we've lacked in the past, so that people who want to help will be able to."

The Council seeks to enlist support of all organizations in the area to help solve community needs. Miss Zielke was a representative of the International Order of Job's Daughters.

Organized this year, membership in the community group is open to all citizens.

Projects brought up before the meeting included employment of the handicapped, civil defense, recreational facilities for persons of all ages and a civic auditorium.

Study committees for these and other problems will be appointed by the executive board.

Elected to the board last night were Fred V. Haggard, president;

(Continued on Page 10, Col. 1)

Ike, Gen. Taylor to Meet Today

Hagerty Says That Visit Will Be Purely Social With Wives Attending

DENVER (AP) — President Eisenhower, able to dine outside his hospital room now, looked forward to a social visit today with Gen. Maxwell D. Taylor, Army chief of staff.

The White House said the two old service friends planned no discussion of national defense problems, and added they would be joined by their wives at the late afternoon meeting.

"It will be purely social," said James C. Hagerty, Eisenhower's press secretary.

Taylor, named chief of staff by Eisenhower a few months ago, is on an inspection tour of U. S. military installations.

Tomorrow the President will be visited at Fitzsimons Army Hospital by another old comrade in arms, Field Marshall Viscount Montgomery of Great Britain, deputy commander of North Atlantic Defense Forces in Europe.

Then on Sunday the President will get definite word whether he can leave the hospital and fly back to Washington a week from today, as planned tentatively by the physicians at Fitzsimons.

The President now has discarded his wheel chair and is being permitted to walk anywhere he pleases on his floor, including out onto the sun deck. He did so for the first time yesterday, and he also dined outside his room for the first time.

For luncheon of prime ribs of beef, Eisenhower, in pajamas and a robe, walked about 60 feet from his own room to one which members of his family and White House aides have used occasionally as a dining place. He was joined there for the meal by the First Lady.

Kiwanis Annual Rummage Sale
Open tonight until 9. Saturday is last day. Added stocks of clothing, shoes, furniture, appliances, jewelry, toys. All at sell out prices. 128 W. Pike St. Plenty of parking.

Arthritis May End Domestic Lion's Traveling Career

HERSHER, Ill. (AP) — Tex, the traveling lion that has been plagued by arthritis, is seriously ill and not expected to recover.

Miss Bobbyetta Porter, 29, who raised him from a cub, said special veterinarians hold out no hope for his recovery.

Tex weighed 325 pounds when he became ill a month ago. Now, he has lost weight and is on a diet of milk and eggs.

Tex was taken from his special cage adjoining the Porter's living room and given the run of the house, two weeks ago but this special privilege failed to boost him. He sleeps on a special bed next to the davenport.

Bobbyetta bought Tex from a Texas animal dealer when he was 3-months-old. She equipped the station wagon with bars so she could take him for rides.

He went with the family to Florida this spring. They had hoped the warmer weather would help his arthritis.

Warmer Predicted After First Snowfall

Warmer weather will be enjoyed in Michigan tonight and tomorrow following the season's first big winter storm.

The low tonight will range from 32 to 36 degrees. The high tomorrow will be from 46 to 50 degrees. It will also be partly cloudy according to the U.S. Weather Bureau.

Winds up to 52 m.p.h. lashed the state yesterday, bringing snow up to eight inches deep in the top half of the lower peninsula.

U.S. 27, a main artery to the Straits of Mackinac, was completely cut off from traffic for four hours when eight inches of snow drifting two feet covered previous ice on the road, making it impassible.

The lowest temperature preceeding 8 a.m. was 30 degrees. The downtown temperature at 2 p.m. was 34.

Piers and Foundations Span Straits

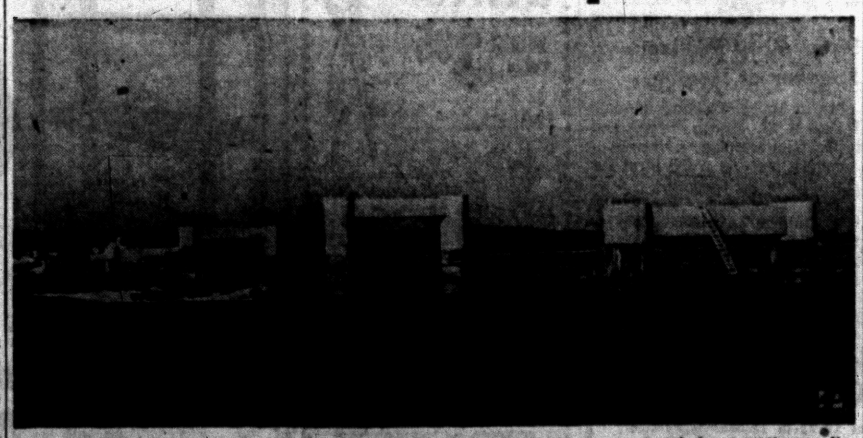

SEASON'S WORK NEARLY DONE—Nearing fulfilment of one of the Mackinac bridge 1955 construction season objectives, piers and main suspension bridge foundations now stretch in a continuous line across the straits. The St. Ignace causeway is at left.

To Hold Ruling on Sewer Case

Judge Black Asked to Delay His Opinion on Drain Controversy

Port Huron Circuit Judge Eugene F. Black told the Press today he will withhold his opinion on the Pontiac-Waterford Township sewer dispute until Nov. 19 allowing the two units time to negotiate.

Judge Black heard the case as a visiting judge here Oct. 24 through 26.

In the suit filed Aug. 31 Pontiac contended Waterford illegally seeks to hook a sewer line from a planned shopping center at the northwest corner of Elizabeth Lake and Telegraph Rds. in the township to the Pontiac system.

The attempt violates a 1935 agreement between the two units, the city alleged. It claimed that under the agreement all plans for changes, enlargements or additions to the system must be approved by the City Commission and said approval was not given in the disputed instance.

Waterford maintained the line was not an enlargment, but a connection.

Judge Black said he received a phone call from Waterford Attorney John W. Bell who said the two units are attempting to negotiate a new sewer agreement which would solve the problem. Bell asked the judge to hold back his decision two weeks, he said.

"My opinion is already prepared," Judge Black stated. "But if the opposing attorneys file a formal request with the Oakland County Clerk stating their reasons for wanting a delay, I'll wait until Nov. 19 to mail my findings.

"But regardless of whether their negotiations are successful the opinion will be filed."

Kiwanis Annual Rummage Sale
Open tonight until 9. Saturday is last day. Added stocks of clothing, shoes, furniture, appliances, jewelry, toys. All at sell out prices. 128 W. Pike St. Plenty of parking.

Flying Fan, 79, Reserves Seat on Atlantic Jet

ARLINGTON, Va. (AP)—The man who held the first airline ticket for flights across the Atlantic and the North Pole reported today his bid for commercial transatlantic jet flight No. 1.

Said the enterprising, 79-year-old William J. Eck:

"As soon as I learned that Pan American has ordered jet transports and will use them between North America and Europe, I went down and reserved a seat on he first flight."

"The jet planes won't get into service for 2½ or 3 years yet, but that's not too far ahead for a reservation."

Eck flew in Pan American's new Dixie Clipper from Port Washington, N.Y., to the Azores and Europe June 28, 1939, on the first scheduled transatlantic service. He returned on the first westbound flight.

How about a first flight on a space satellite? Eck called a halt on that one.

"I don't want to go any place I can't return from," he said. "Life's too good."

'Cy' Young, 88, Dies

NEWCOMERSTOWN, Ohio (AP) — Denton True (Cy) Young, one of baseball's all-time pitching greats, died today. He was 88.

In Today's Press

County News.....28
Editorials.....6
High School News.....25
Sports.....34, 35, 36
Theaters.....33
TV & Radio Programs.....45
Wilson, Earl.....32
Women's Pages 20, 21, 22, 23

Brother, Sister Struck by Auto

Barbara, Arthur Wyatt Treated, Released After Crossing Mishap

A Pontiac brother and sister were hit by a car yesterday on their way to school.

Ten-year-old Barbara Wyatt and her five-year-old brother, Arthur, of 162 E. Pike St., were crossing the intersection of East Pike and Union streets when they were hit by Nichols Vetters, of 2863 Midvale St.

Police said today Vetters, who is charged with reckless driving, was going too fast to stop when the light changed. Skidding, he passed a stationary car on the right side, crossing the white line and hitting Barbara and Arthur as they stepped off the curb.

The children were treated and released from St. Joseph Mercy Hospital. Their mother, Mrs. Fairvell Wyatt, recalling the deaths of Glenn and Helen Best a week ago, said today she "thanked God" her children were not seriously injured.

"It didn't have to happen," she said. "People have no business driving that fast through a school zone."

Vetters appeared in Municipal Court yesterday. He pleaded not guilty to the reckless driving charge, and was released on $100 bond by Municipal Judge Cecil McCallum.

He is due to appear again Wednesday at 1:30 p.m.

Kiwanis Annual Rummage Sale
Open tonight until 9. Saturday is last day. Added stocks of clothing, shoes, furniture, appliances, jewelry, toys. All at sell out prices. 128 W. Pike St. Plenty of parking.

House OKs Raises for School Systems

(Continued From Page One)

the private Children's Hospital at Farmington at a cost of $1,268,965 and buy the Oakland County TB Sanatorium for $2,618,563.

With construction of addition at the Mount Pleasant Home and Training School and the Goldwater Home and Training School, it would provide emergency care for 2,095 mentally retarded children.

Most House members were pessimistic over the bill's chances in the Senate, however. The upper chamber firmly rejected a proposal to buy the Farmington hospital and there appeared little chance that Senators would buy the House plan without a stiff fight.

State Sen. William S. Broomfield (R-Royal Oak) said today he will oppose as being "premature" an immediate appropriation to buy the Oakland County TB Sanatorium.

"It would take six months to transfer patients and renovate the structure. We need immediate housing. I will press for the state's leasing the TB annex, which is vacant and could house at least 75 youngsters immediately.

"Oakland officials need time to set a fair price on the main building and decide where they will move tuberculosis patients. If the whole institution is to be sold, the move should be considered during the regular session beginning in January after a thorough study is made."

Thus, the bill appeared headed for a conference committee, with some speculation that this would delay the windup of the session.

* * *

House committees killed a Senate-approved bill to make drivers guilty of reckless driving if they cross a yellow line to pass another car.

Also killed by a House Committee was a bill to make auto safety belts mandatory.

Legislature Kills Chemical Tests for Drunkenness

LANSING (AP)—Watered down by the Senate, a Republican sponsored bill to legalize the use of chemical tests for drunkenness went down the legislative drain in a house committee.

The measure, which had the backing of Gov. Williams, was killed by the House Judiciary Committee, whose members said they thought it would accomplish very little.

It would have allowed motorists to volunteer for chemical tests of the blood, breath, urine or saliva to determine the amount of alcohol in the body.

It provided that persons with less than .05 per cent alcohol in the blood would be considered sober. But a higher percentage of alcohol would not have been proof of drunkenness.

Supporters explained that the bill would allow motorists to establish sobriety by submitting to the tests.

Vander Werp's original bill would have required motorists to submit to the tests if arrested for drunk driving. It stipulated that drivers with more than .15 per cent alcohol in their blood were to be considered drunk.

Hoodlum-Stock Idea Rejected by Council

LONDON (INS) — A suggestion that hoodlums should be placed in old-fashioned stocks was recently rejected by The Chalfont St. Giles council — because the stocks would not last long enough.

Chalfont St. Giles has suffered badly from damaged street lamps, demolished brick walls, broken fences and windows, and the council was discussing whether "civic pride should form part of the school curriculum in an effort to stop hooliganism."

The idea of stocks was offered by councilman Ken Murison as a measure which would assist in stamping out hooliganism.

But colleague Harry Bowman said the stocks would probably meet the same fate as other property and would not last long.

The Weather

PONTIAC AND VICINITY — Partly cloudy and warmer today, tonight and tomorrow. High today 38-42. Low tonight 32-36, high tomorrow 46-50. West to southwest winds 8-12 m.p.h. Tomorrow night partly cloudy, little warmer, low 38-40.

Today in Pontiac

Lowest temperature preceding 8 a.m. 30.

At 8 a.m.: Wind velocity 10 m.p.h. Direction: Southwest.

Sun sets Friday at 5:22 p.m.

Sun rises Saturday at 7:10 a.m.

Moon rises Friday at 9:41 p.m.

Moon sets Saturday at 12:35 p.m.

Downtown Temperatures

6 a. m.	30	11 a. m.	32
7 a. m.	31	12 m.	33
8 a. m.	32	1 p. m.	34
9 a. m.	32	2 p. m.	34
10 a. m.	32		

Thursday in Pontiac (As recorded downtown)

Highest temperature	35
Lowest temperature	32
Mean temperature	33.5
Weather—Snow.	

One Year Ago in Pontiac

Highest temperature	44
Lowest temperature	33
Mean temperature	38.5
Weather—Snow.	

Highest and Lowest Temperatures This Date in 85 Years

69 in 1938 — 17 in 1879

Thursday's Temperature Chart

Baltimore	61	37	Marquette	32	30
Bismarck	[illegible]	[illegible]	Memphis	[illegible]	[illegible]
Buffalo	[illegible]	[illegible]	Milwaukee	32	31
Chicago	31	[illegible]	Minneapolis	31	25
Cincinnati	41	30	New Orleans	[illegible]	45
Denver	[illegible]	[illegible]	Omaha	45	30
Detroit	[illegible]	[illegible]	Phoenix	[illegible]	[illegible]
Duluth	[illegible]	[illegible]	Pittsburgh	[illegible]	[illegible]
Gd. Rapids	[illegible]	[illegible]	S. Francisco	[illegible]	[illegible]
Houghton	[illegible]	[illegible]	S. S. Marie	[illegible]	[illegible]
Jacksonville	[illegible]	61	Seattle	[illegible]	[illegible]
Lansing	34	30	Washington	[illegible]	38



Pontiac Press Photo

ACCEPTS AWARD — Mrs. Eliel Saarinen accepts the Founders Medal in behalf of her late husband, the famous Finnish architect, from George S. Booth, chairman of Cranbrook Foundation. Founders of Cranbrook Academy, where Mr. Saarinen served 25 years, were George G. Booth and Ellen Scripps Booth, portrayed in the oil painting above.

Eliel Saarinen Honored; Widow Receives Medal

Cranbrook's late Eliel Saarinen, "architect of buildings and ideas," was posthumously honored yesterday at the institution which he helped make famous for beauty, art and study.

During an informal ceremony in Cranbrook House, his widow accepted in his behalf the Founders Medal, an award from the Cranbrook Foundation. The medal reads:

"To Eliel Saarinen, who as architect of buildings and ideas, contributed much to our institution, 1873-1950."

Making the presentation, Henry S. Booth, chairman of the Foundation, cited Saarinen's contributions to Cranbrook.

* * *

"He helped establish a broad social concept of architecture and placed stepping stones for its advancement," Booth said.

Recalling that the architect during his lifetime refused any honors, Booth said, "We just couldn't conceive of a founders Medal without having him receive it."

Saarinen, who died July 1, 1950, served Cranbrook since 1925, first as designer of many school buildings and then as head of the Architectural Department of Cranbrook Academy.

* * *

He was famous as a city-planner and designed prize-winning buildings in several parts of the world.

The Founders Medal, new this year, was also awarded to Carl Milles, the late Swedish sculptor, and Michael Vittraino, head gardener at Cranbrook for 50 years.

Pontiac Deaths

Benjamin Domino

Benjamin Domino, 68, of 12½ S. Saginaw St., died Wednesday evening at St. Joseph Mercy Hospital after an illness of five years.

He was born in Bulgaria March 9, 1887, and came to Pontiac in 1934. He retired from the Water Dept. of the City of Pontiac in 1950, having worked there 16 years.

Mr. Domino was a member of the Armed Forces during World War I.

Service will be held at 11 a.m. Saturday from the Huntoon Funeral Home with the Rev. James Luther of the Silvercrest Baptist Church officiating. Burial will follow in Oak Hill Cemetery.

Mrs. Denton B. Pine

Mrs. Denton B. (Rose Ella) Pine, 61, died at her home 4056 Keelson Rd., W. Bloomfield Twp., yesterday after a year's illness.

She was born in Plymouth Oct. 16, 1894, the daughter of Simeon and Ella Thomas Babcock. On May 1, 1920, she was married to Denton B. Pine in Birmingham.

Before moving to West Bloomfield Township six years ago, she had been a resident of Pontiac and was a member of the Maccabee Lodge.

Surviving are four children, Mrs. George Collison of Drayton Plains, Mrs. Corby House of Milford, Emory and Everett, both of Pontiac, and nine grandchildren.

Service will be held at 2 p.m. Saturday from the Kirkby Funeral Home. The Rev. Fred R. Tiffany of Bethany Baptist Church will officiate with burial in Ottawa Park Memorial Cemetery.

John Frank Stetler

John Frank Stetler, 74, of 9650 Highland Rd. died yesterday in the Veterans' Hospital in Dearborn.

Born in Three Rivers, June 9, 1881, he was the son of William and Josephine Stetler.

Coming here from Detroit about two years ago, he was a member of the American Legion and attended the Methodist Church.

Surviving are his wife, the former Minnie Dunham, a daughter, Mrs. Nova (Jane) Popovich; three brothers, Glenn W. of Napoleon, Clarence of Jackson and Clifford C. of Pontiac.

A military funeral will be conducted from the Perry Funeral Home, 5045 Trumbull St., Detroit at 1:30 p.m. Saturday. Burial will be in Oakview Cemetery, Royal Oak.

Mrs. George E. Sutton

Mrs. George E. (Elsie T.) Sutton, 79, died at her home 177 S. Berkshire Rd. last night. She had been ill three months.

Born in Battle Creek Sept. 14, 1876, she was the daughter of John and Harriett Whitbeck.

Coming here from Kalamazoo, Mrs. Sutton had been a resident of Pontiac 55 years and was a charter member of Bethany Baptist Church.

She is survived by her stepmother, Mrs. Edith Whitbeck of Ithaca, five children, Mrs. Dorothy Dennis, Mrs. Ruth Gerber, Edward, Allison and Reginald, all of Pontiac. Nine grandchildren and seven great-grandchildren, also survive.

The Rev. Fred R. Tiffany, her pastor, will officiate at the service at 3:30 p.m. Saturday in the Farmer-Snover Funeral Home. Burial will be in White Chapel Memorial Cemetery.

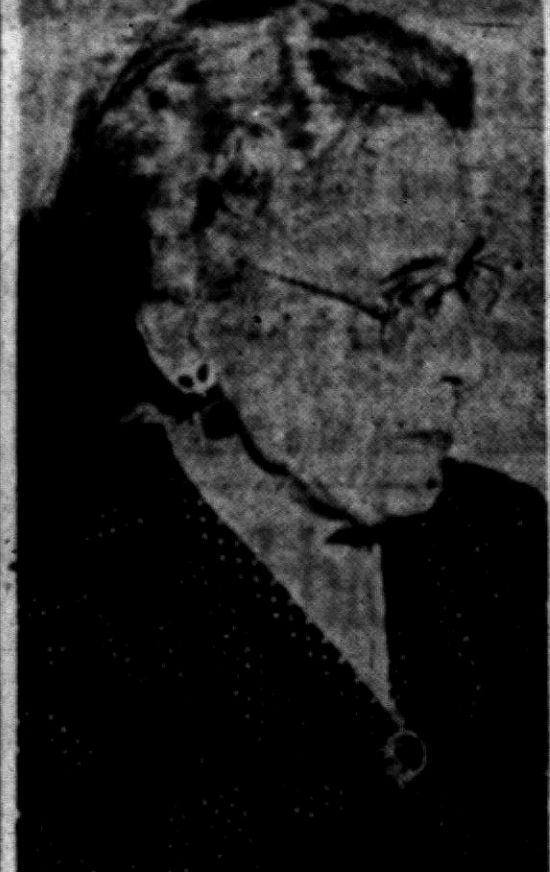

MRS. FRANK C. BUCHNER

Lifetime Resident Dies at Age 91

Mrs. Frank C. (Hattie Stewart) Buchner, whose family were early Oakland County pioneers, died yesterday morning at the home of her daughter, Mrs. N. William Peterson, of 173 Ogemaw Rd. She had been ill just five days.

She was born in Clintonville Oct. 26, 1864 and had lived in Pontiac and Oakland County all her life.

Mrs. Buchner, 91, was the daughter of John and Frances Windiate Stewart and was married to the late Dr. Frank C. Buchner.

She had been an active member of the Presbyterian Church, and loved to sew and piece quilts.

She is survived by one daughter, Mrs. Peterson with whom she made her home, a son, Stewart of Pontiac, one granddaughter and two great-grandchildren. A sister, Mrs. Fannie Hitchcock, also survives.

The funeral will be at 2 p.m. Saturday from the Sparks-Griffin Chapel. Dr. William H. Marbach, her pastor, will officiate with burial in Sashabaw Plains Cemetery.

One 'Horrible' Opinion

MIAMI (INS) — Noted architect Frank Lloyd Wright, 86, inspected new housing developments in Miami and issued his opinion of them in one word, "horrible."

The University of the South at Sewanee claims first place in the South, in proportion to the number of students, in producing Rhodes and Fulbright scholars.

The Day in Birmingham

Dec. 5 Chosen for Men to Do Christmas Shopping

BIRMINGHAM — It may seem shocking to the men in town to learn today, Nov. 4, that they have only one day in which to do their Christmas shopping, but it's a fact as far as the merchants are concerned.

Fortunately, that particular date happens to still be 25 days away, since Dec. 5 was the date announced yesterday for the annual "Men's Night" here.

Gentlemen who started the for-men-only shopping habit when it was initiated three years ago are well aware of the fact that they can spend the 7 to 10 p.m. period making their selections at a leisurely pace, minus the hustle and bustle normally connected with Christmas shopping, explained Aaron Kershenbaum.

Kershenbaum heads the committee arranging the stag night, which is sponsored by the Retail Merchants' Committee of the Chamber of Commerce.

WORKING ALSO

Working with him are Wilbur Mason, James Couzens, James Kilpatrick, James Schmidt, Arthur Lake and Martin Frank.

"We plan on the largest crowd ever," said Kershenbaum, and added that the fourth annual event will have almost 100 per cent merchant participation.

* * *

Recreation Board members last night continued their screening of 18 job applications received thus far for the newly created positions of City Recreation Director. The choice was narrowed to seven, but the board will meet again Wednesday to review any new applications and begin a job analysis.

The director will work as a middle man under direct supervision of the Recreation Board, coordinating recreational facilities between school and city.

Work was also started on a time schedule for operating the Eton Park Ice Skating Rink. This, and the rink operating budget, will be on Monday's City Commission agenda.

As outlined, the rink would be in use for recreational skating from 1:30 to 5:30 and 7 to 9:30 p.m. week days, plus longer hours on Friday nights and weekends. This would leave the rink available most mornings for special skating event requests.

* * *

The "hello" at the other end of the telephone may seem a little cheerier these days if the caller has dialed any Municipal Building personnel. On Wednesday, employees embarked on the first of three sessions in a refresher public relations course, this one on telephone courtesy.

Basil Vernier, of Bell Telephone Co., presented the illustrated lecture. Ray Hayes of the public relations staff of General Motors, will conduct a Nov. 16 class on meeting the public.

The course, similar to one given in 1951, will conclude on Nov. 30, with an administrative employe panel discussion on complaint procedures.

Kathleen Piket, children's librarian at Baldwin Library, has announced her reading selections for tomorrow's 10:30 a.m. half-hour story period for kindergartners through six graders, which are, "The Talking Pot," a Danish fairy tale, and a favorite, "Toads and Diamonds."

* * *

Birmingham Gun Club's clubhouse in Commerce Township will be open all day tomorrow for what will be the only shoot of the month for members and friends, according to Warren E. Bertolet.

* * *

Ping pong, pool, shuffleboard and other games are some of the amusements to be offered at tonight's family night at the YMCA. Boys and girls must be accompanied by a parent at the 7:30 to 9 affair.

At tomorrow's hour-long craft classes at 9:45 and 11 a.m. at the Y youngsters will set about the task of making wicker baskets. Craft instructor is Barbara Ritter, Birmingham High School senior.

* * *

It was yesterday after L. R. Walser of Ferndale had his wallet returned through the mail, minus $18 in cash, that he reported a pick pocketing incident to police. Walser said he recalled being bumped by a man while in the Birmingham Theater Sunday night and discovered his wallet missing shortly after.

Road Committee Kills Bill Aimed to Halt Freeways

LANSING (AP)—The House Roads and Bridges Committee has discarded the Clements bill to abandon highway construction projects which would "compete" with the proposed Saginaw-Flat Rock toll road.

The bill, introduced by Rep. Herb Clements (R-Deckerville), would have deleted the relocation of US10, US16 and other four-lane arterial construction authorized by the last session of the Legislature.

Clements said the bill had "served its purpose" in informing the public that the Legislature has required construction of "competing" highways.

Clements, himself a member of the Roads and Bridges Committee, said State Highway Commissioner Charles M. Zeigler "has a mandate from the Legislature to build these freeways through the heavily populated corridor between Detroit and Saginaw.

"If freeways in their area are not built so that the turnpike could be constructed," he said, "these people would be forced to contribute to roads out-state but would have to drive over toll roads themselves."

Zeigler proposes building a free expressway roughly paralleling the proposed turnpike.

Sister Mary William Speaker at Meeting

Sister Mary William, administrator of St. Joseph Mercy Hospital, this morning addressed a breakfast meeting of the First Friday Club at the hospital.

The 60-member organization is a Catholic Laymen's group established here in 1949. Its members come from Pontiac-area parishes.

President of the club is Harold E. Brady, assistant administrator of the hospital.

Princess Meg Joins Family at Gathering

LONDON (AP)—Princess Margaret last night joined the other members of Britain's royal family at a glittering presentation party given by her sister, Queen Elizabeth II, at Buckingham Palace.

* * *

It was the first social function for the 25-year-old Princess since she announced she would not marry divorced commoner Peter Townsend.

And Group Capt. Peter Townsend flew off to his "exile's" post in Brussels today putting the English Channel between him and the princess he had loved and lost.

There was no one at the airport to shed tears. No "royal" farewell was accorded him. It was a quiet and simple departure.

CORRECTION

Leather Insulated Boots priced at $8.95 in Thursday's Pontiac Press should have been priced at $12.95

JOE'S ARMY and NAVY SURPLUS

22 S. Saginaw

Save $1.07 on Famous "WEST BEND"
2½ Qt. 'TRIG' SINGING
Tea Kettle
$4.95 Value
Gleaming chrome on solid copper. Trigger on handle to open or close spout. As pictured
3.88
SIMMS BROTHERS —2nd Floor

LOWEST PRICE SIMMS EVER OFFERED
Sale!
Ladies' 1st Quality
S-T-R-E-T-C-H
NYLONS
● Soft Stretch for Perfect Fit
● Sheer and Clear—60 Gauge
● Proportioned Fit & Length
Quality Equal to Any $1.25 Value
88c
3 PAIRS $2.50
Our salesgirls who have worn these St-r-e-t-c-h hosiery tell us they outwear any they have ever had . . . are more comfortable . . . and look better than $1.50 hose. Buy this week-end at special savings.
SIMMS BROTHERS
LINGERIE —2nd Floor

FRIDAY & SATURDAY 2nd Floor Specials
Keeps Your Hands Warm
AUTO STEERING WHEEL COVER
50c Value
Fits steering wheel snugly. Choice of colors. Keeps hands warm
28¢
90% Methanol Base
Crest ANTI-FREEZE
ANTI-RUST INHIBITOR
Gallon Can
77¢
$1.19 Value
Factory sealed can, famous "Crest" antifreeze with methanol and anti-rust base. Full gallon.
10-20-30-40 SAE Grades
100% PURE
MOTOR OIL
In Factory Sealed Cans
2 GALLON Can
Ideal for cars, trucks, tractors. Factory sealed cans. Regular $1.39 Value
99¢
SIMMS BROTHERS
98 N. Saginaw St.—2nd Floor

Buy for Gifts Now — Save at These EXTRA LOW PRICES Friday and Saturday
ELECTRICAL APPLIANCES
All the Coffee You Want—KING SIZE 12-CUP
Fully AUTOMATIC Electric Coffeemaker
GLEAMING ALUMINUM
$14.95 Value
$8.88
Just plug in . . . no regulating, automatically stops perking, coffee stays hot automatically. Red light signals when coffee is perked. Famous EMPIRE Automatic.
At This Price You Can't Afford to be Without One
GENERAL ELECTRIC or DORMEYER
Portable Electric
MIXERS
$19.50 Value
$13.88
Powerful electric mixers, gleaming white enamel finish. Mix, beat, bleand, whip, etc., portable electric mixers. Sorry, no mail, phone or layaway orders at this low price.
98 North Saginaw Street
SIMMS BROTHERS
Electrical —2nd Floor

Learn to Twirl a Baton
ALL STEEL SPIRAL
Twirling Baton
$1.79 Value
98c
As Pictured
28x¾-in. steel shaft perfectly balanced for twirling. White rubber ball & tip. Practice now for the football season.
Save $1.46 on Adjustable
Stilts
$5.50 Value
3.95
Steel and wood stilts with adjustable steps 6 inches to 3 feet. Rubber tipped for extra safety.
Spring Action Bouncing
POGO STICK
$6.95 Value
5.50
Save 1.45 on these all steel, aluminum spring — sponge rubber ball top. Hours of fun.
SIMMS BROTHERS
98 N. Saginaw —Main Floor

SIX FEET TALL!
36" WIDE 12" DEEP
Holds up to 300 lbs. per Shelf
STEEL SHELVING
At the Lowest Price Ever!
Priced lower than lumber!
$10.95
COMPLETE
EXTRA SHELVES $1.69
Rich Baked-on Modern Ebony Black Enamel Finish
Use in — HOMES, OFFICES, STORES, SHOPS, BASEMENTS, GARAGES, etc.
for storing — CANNED GOODS, BOOKS, SUPPLIES, TOYS, LINENS, TOOLS, etc.
HARDWARE 2nd Floor
SIMMS BROTHERS

Sensational, New electric shaver for women
Lady Sunbeam SHAVEMASTER
NOW—An Electric Shaver Designed especially for you
Now, for the first time, an electric shaver especially designed to serve the needs of women. Only the Lady Sunbeam has a shaving head with one edge especially ground to shave the legs, and the other edge especially ground for underarm use. It is small—no larger than a compact. Ends muss and fuss, nicks and cuts of soap and blade. The Lady Sunbeam's gentle, sure performance gives you a new easy way to keep neat, fresh and dainty. Wonderful at home, or for traveling.
14.95
SIMMS BROTHERS
98 N. Saginaw —Main Floor

CHILDREN'S WEAR SPECIALS for Week-End
MAIN FLOOR BARGAINS
HANES
For Warmth on Chilly Nights
CHILD'S HANES Sleepers
2-Piece Sizes 0 to 4
1.85
Sizes 4 to 8—1 piece. . . . $1.97
Cozy cotton knits with gripper fasteners, double soled feet, long sleeves. Choice of colors.
Tailored and Fancy Styles
Girls' Cotton Blouses
Sizes 4-14
97c
Short sleeve, button fronts plain or prints etc. No limit
Full or Pleated Styles
Girls' Skirts
3 to 6x
1.89
Size 7-14 $2.89
Wool, cotton and rayon skirts in assorted colors, 3 to 6x with suspenders
Boys and Girls 3-PIECE Sno-Suits
3-8 Years
8.89
Big Style Selection
Gabardines, poplins, wools, etc. Matching or contrasting pants and hats.
Wool or Gab Sno-Pant
Size 3 to 6x
3.89
Sizes 7 to 14 $4.89
Sizes 3 to 6x are suspender style.
SIMMS BROTHERS
98 N. Saginaw —Main Floor

Simms Has It . . . and at a LOWER PRICE Naturally
Will Take Any Size TV Set
SWIVEL TOP TV STAND and Magazine Rack
$7.95 Value
4.88
Modern black wrought iron TV stand with magazine rack at the bottom. Swivel top for viewing at any angle. Better than shown.
SIMMS BROTHERS
98 N. Saginaw —2nd Floor

Williams Picks Streeter for County Judgeship

PORT HURON (AP) — Gov. G. Mennen Williams announced today he will appoint Halford I. Streeter, Port Huron attorney, to a St. Clair County Circuit Judgeship being vacated Jan. 1 by Eugene F. Black.

Black becomes a Supreme Court Justice next year. He was elected in April.

Anthony Renne Named to Judge Advocate Post

Pontiac attorney Anthony Renne has been appointed National Fourth District Judge Advocate for Amvets Charles Van Deusen, National Fourth District Commander has announced.

The district includes the states of Michigan, Ohio, Illinois, Indiana, Wisconsin and Missouri. Renne is also parliamentarian for the Michigan Amvets.

Nationally Advertised CAMERAS—FILMS—ACCESSORIES at SIMMS CUT PRICES!

WEEK-END specials

Use Our LAYAWAY Small Deposit Holds

PHOTOGRAPHERS NEEDS

Choice of 3 Popular Sizes—620-120-127

ANSCO "All-Weather" FILM

$1.20 and $1.35 Values

3 ROLLS 69c

Famous Ansco 'All-Weather' film is fully guaranteed to take pictures in all types of weather conditions. New, fresh stock at this low price for Friday and Saturday only. Limit 6 packs per customer.

Follow the Leader for PERFECT EXPOSURES

Compare With Meters Selling for $20 or More!

'SEKONIC LEADER' Exposure Meter

For Movies or Stills

Simple to Use 6.95

50c Holds in Layaway

Leather Everready Case and metal carrying chain $1.50

Compare with meters selling for $20 or more . . . for still or movies . . . reflected and incident light reading . . . new compur light value system and many other features.

Save $22.83 on Famous ARGUS C-4 With Flash and Case

Regular $99.50 Value

48 holds this luxury camera Cintar f2.8 lens, flash sync. Colormatic guide are just a few of many features. 77.87

Save $16.90 on Famous ARGUS C-3 With Flash and Case

Regular $66.50 Value

Luxury Camera at this low price Cintar f2.8 lens 1/300 shutter speed. Flash plugs into camera. Only $5.00 holds yours. 49.60

Money Back If Not as Good as $25 Lenses

3-POWER COATED TELEPHOTO LENS

For Most All Movie Cameras

SIMMS LOW PRICE 7.87

$1 Holds

Take it with you on your deer hunting trip . . . get those long distance shots clear, bright as if you had $25 lens. Fits most movie cameras, Revere, Keystone, etc. Not exactly as pictured.

Beautiful Color Movies With KODAK BROWNIE 8mm Movie Camera

$37.75 Value 29.87

$3.00 Holds

Fast f2.7 lens, simple to operate. Takes true color movies. As pictured.

Latest Model Bell & Howell 8mm Movie Camera 49.50

Model 220 guaranteed for life. Dial sets camera for you. Easy to use for perfect movies.

Save $14.02 on Famous "PICTURE-IN-A-MINUTE" Polaroid Land Camera Set

- Highlander Camera
- Flash Attachment
- Leather Carry Case
- Films and Bulbs

$101.89 Value 87.87

Only $5 Holds Yours

America's most wanted Camera. Polaroid . . . you take the picture and in one minute you'll get it. Camera alone, only 66.18.

Stop & Reverse Projection KODAK BROWNIE 8mm Movie Projector

$62.50 Value 49.60

Only projector under $120 with stop and reverse feature. Fast f1.6 lens. $5.00 holds in layaway.

300-Watt ARGUS AUTOMATIC Slide Projector

$66.50 Value 49.60

Takes 36 slides without touching. Complete with slide carrier and extra magazine. With case. 65 bulbs.

98 North Saginaw Street

SIMMS BROTHERS

Cameras —Main Floor

YOUR Complete DRUG STORE

SAVE on drug needs

PRICES GOOD FRIDAY & SATURDAY!

Full Pint 99% Alcohol 49c

90c Size Doans Pills 49c

50c 4-Way Cold Tablets 39c

$2.50 Size Absorbine Junior $1.69

$1.50 Size Lydia Pinkhams $1.19

4-Ounces Pepto Bismol 59c

Box of 400 "Fairest" CLEANING TISSUES 18c

LISTERINE ANTISEPTIC FOR COLDS AND SORE THROATS 79c

Full Pound "D-Con" Rat & Mice Killer $1.49

90c Value LISTERINE Toothpaste 2 Tubes 59c

Long Handle $1.50 Nylon Bath Brush 69c

100 Capsules Vitamin B Complex 89c

500 Tablets Brewers Yeast 98c

Pound Whole Flaxseed 69c

100 Tablets Vitamin A 25,000 Unit 97c

Johnson & Johnson Baby Powder 43c

$4.95 Value Electric Heating Pad $3.95 3-speed control

3 Ounces Clinic Cough Syrup 14c

Acid Indigestion —Heartburn?

Gives FAST, LONGER-LASTING RELIEF!

3 Pkgs. 23c

$1.60 Value Charles Antell Hair Cream 98c

THE BEST LAXATIVE MONEY CAN BUY

55¢ SIZE 43¢ PHILLIPS' MILK OF MAGNESIA

Reg. 69c Pound COTTON BATTING 2 Pound 98c

Regular $1.25 Size ANACIN TABLETS 89c

89c Value Palmolive Shampoo 59c

30c Baker's Modified Milk Limit 6 19c

Stopette Deodorant

"Mr. and Mrs." Combination

60c bottle new "Mr. Stoppette"

60c bottle regular Stopette

$1.20 value for 98¢ (plus tax)

New Improved Model PORTABLE ELECTRIC HAIR DRYER

$8.95 Value $4.49

Fully guaranteed, UL approved. Adjustable handle, stand. As pictured.

SIMMS BROTHERS

98 N. Saginaw —Main Floor

OPEN NIGHTS Mondays—Fridays and Saturdays 'til 10 P.M.

Save All Your Hunting for Up North . . . SIMMS Has Everything You Need!

Get your HUNTING LICENSE HERE

No need to hunt from store to store . . . Come to SIMMS for everything from guns to galoshes . . . cartridges to compasses . . . socks to sleeping bags . . . playing cards to potato chips . . . etc. You usually find most things priced LESS THAN YOU EXPECT TO PAY.

DEER SEASON OPENS Nov. 15—Just 10 Days

HUNTERS' HEADQUARTERS

Endicott-Johnson THERMO 8-Inch Leather Boots $13.98

Double thickness with insulation between. Eskimo tanned leather. Sizes to 12.

Waterproof RUBBER TOP LACED Hunters' 12 in. PACS $6.49

4 eyelet top, non-slip tread soles, heavy duty rubber. Sizes 6 to 12.

Red Jersey HUNTERS' Gloves 29c

Knit wrists, all sizes.

Instant Lighting NEW Bernz-O-Matic STOVE $8.95

Complete with propane fuel cartridge. Just turn valve and light. Intense heat.

Bernz-O-Matic LANTERN $9.95

No pumping. No waiting. Lights brilliant instantly.

Genuine HOPPE No. 9 GUN SOLVENT 34c

Cleans and protects your gun or rifle.

Winchester Gun Oil 34c

Rig Rust Inhibitor 24c

Hoppe Cleaning Patches 34c

GUN CASES for Every Gun and Rifle at the Price You Can Afford!

ZIPPER OPENING Gun Cases

$3.98 Values 2.98

Gun Case for Scopes .. $3.98

Plastic leather covering with fabric lining. Rust resistant zipper. Sizes for almost every gun, and rifle.

$4.50 Gun Case, Zipper Opening $3.98

$5.95 Gun Case, Zipper Opening $4.98

$5.50 Case for Scope $4.98

Tie Style—Universal GUN CASES $1.59

DEITZ 'Comet' LANTERN

New Midget Model $1.98

Regular Size $2.98

World Famous COLEMAN LANTERNS $11.95

Brightest light. Burns ordinary gasoline.

NYLON Reinforced WOOL Colorful RED Plaid Hunting Coats

(Water Repellent) Warm 32 ounce stag cloth, water repellent treated, blood-proof game pocket, suede lined, knit inner wristlets, etc. Sizes 36 to 46. $14.95

Matching PANTS

Knit or laced bottoms. Zipper fly front, deep pockets. 23 oz. stagcloth. All sizes. $10.95

100% Wool COATS . . . $18.95

100 % Wool PANTS 11.95

Washable SANFORIZED Flannel SHIRTS

Choice of plaids and plains, vat-dyed colors. Full cut and well made. $1.89 & $2.89

100% WOOL SHIRTS . . $7.49

HUNTERS SUPPLIES

Winter Weight Shirts and Drawers Complete Selection

Famous brand names to choose from. Hanes included. Made for warmth and long wear. Shirt sizes 36-46. Drawer sizes 30-44.

Hanes Short Sleeve Pullover Shirt $1.29

Cotton Drawers—Elastic and button $1.59

Hanes Cotton Drawers—Elastic Waist . . . $1.69

Hanes Long Sleeve Shirt—Extra Heavy . . $1.89

Hanes Drawers—25% dynel, 75% cot'n . . $2.49

Bradford Long Sleeve Shirt, 25% wool . . $2.98

Bradford Drawers, 50% wool, orlon, cotton $3.69

Heavy Red Sweat Shirts $1.59

Fleece lined reinforced no-stretch neck. All sizes.

Button Front 100% Wool Sweaters $4.89

Choice of colors, 2 pockets. Complete size range.

Biggest Selection BOOT SOCKS Lowest Prices

Compare quality, material, workmanship and PRICE. You'll see that your best buys are at Simms.

50% Wool, 35% cotton, 15% Rayon . . 49c

40% Wool, Rayon and Nylon 69c

100% Wool—White or Grey 79c

50% Wool—Long Socks 79c

40% Wool, 35% Rayon 59c

50% Wool, 50% Nylon 79c

50% Wool—Solid Red 97c

100% Wool—Long White or Grey 97c

2nd FLOOR SPECIALS

It's Simms for DISCOUNT PRICES!

Famous make rifles in wanted calibres and popular models. Always compare prices at SIMMS before you buy. Here are typical examples how much you save.

Popular Model—Famous Game Getter

$48.75 SAVAGE 30-30 Rifle

Model 340. Bolt action, 3-shot plus 1 in chamber, automatic shell ejector, 1-piece walnut stock, pistol grip. 37.95

$63.45	Winchester	25/20 . . 4305	$48.97
$82.80	Remington	.257 . . . 722A	$64.97
$88.95	Remington	.270 . . . 721A	$69.97
$83.95	Marlin	30/30 . . . . . 336A	$74.29
$95.80	Winchester	325p. . . 64	$80.69
$104.40	Remington	. . . . . 760A	$85.95
$100.30	Winchester	.348 . . . 7112	$87.79
$109.00	Savage	.300 300	$95.39
$124.95	Remington	30.06 . . . 740A	$98.95
$119.95	Remington	. . . . . 760ADL	$104.95
$120.95	Winchester	.270 . . . 700S	$105.00
$139.95	Remington	30.06 . . 740ADL	$109.95

WINCHESTER or SUPER-X Rifled Slugs & Buckshot 5 For 78c

Hi-velocity. Choice of 12, 16, 20 or 410 gauges.

'GUNSLICK' Complete Rifle Cleaning Outfits $2.69

Rod, brush, solvent, patches, oil, gunslick, etc. Metal box.

Pontiac's Biggest Stock! AMMUNITION

Popular Calibres Famous Brands

★ 32.40 Win.	★ 22 Hornet
★ 300 Mag.	★ 303 Savage
★ 405 Win.	★ 22 Savage
★ 35 Win.	★ 44.40 Win.
★ 38.55 Win.	★ 8mm Mauser
★ 32 Rem.	★ 250 Savage
★ 270 Win.	★ 32.20 Win.
★ 32 Win. Sp.	★ 30.40 Craig
★ 348 Win.	★ 30.06 Spring.
★ 401 Win. SI	★ 300 Savage
★ 8mm Lebel	★ Others

Thermo INSULATED Rubber Pacs

Styled As Pictured $8.98

Keep feet warm and dry. Sizes to 12.

Army KOREAN Style INSULATED Laced Boots $10.98

Ideal sportsman boots. Warmth without weight. Sizes to 12.

Slit Palm Wool Mitts $1.95

Slit permits free trigger finger action.

Quilt Lined Gabardine Hunters' Caps 89c

Concealed ear flaps. Red or brown.

CORDUROY Hunting Caps . . . 98c

WOOL Ski-Hunt'g Caps . . . $1.39

Water Repellent NYLON Sleeping Bags

Zipper Opening $11.98

Kapok Filled

Striped as pictured. 36x81 inch. Deluxe quality.

THIS WEEK ONLY—$2 Value Hand Warmer 97c

Keeps hands warm for 24 hours with one filling. Lasts for years.

Folding Army Style Camp Cot

$5.00 Value $4.44

Fri. & Sat.

Full 76 inches long. Heavy duck canvas. Metal reinforced hardwood frame.

MARBLE Pin-On Compass

As Pictured $2.29

Luminous Dial $2.69

Guaranteed accurate. Brass case.

Other COMPASSES 39c to $3.50

THIS WEEK ONLY! Leather Sheathed Hunter's KNIFE

$2.00 Value 77c

Bone handle. 3 inch blade. Genuine leather sheath.

SIMMS BROTHERS

98 N. SAGINAW ST. —We Cash Pay Checks

Takes Brain Work to Prepare Problem

EAST LANSING (AP) — Michigan State University psychologists say that people do more brain work preparing to solve a problem than in actually solving it.

Dr. D. M. Johnson, department head, said this finding is contrary to previously-held theories.

He said it was established by ringing a doorbell to distract volunteer students as they read a set of problems and again as they worked out the answers.

"Errors made in the test were more frequent when distraction came in the preparation period than when it came in the response period," he said. "As the preparation becomes more complete, the response become more automatic. We may say that the activity of the preparation period is intellectual, while the activity of the response period approaches, in the simplest case, a prepared reflex."

To Address Newsmen

EAST LANSING (AP) — H. Clay Tate, editor of the Daily Pantograph of Bloomington, Ill., will address the annual Community Newspaper Editorial Conference at Michigan State University Nov. 11.

Ohio Crash Kills Two Michigan Men

NORWALK, Ohio (AP)—Two Michigan men were killed last night when the car in which they were riding crashed head-on with a tractor-trailer on U. S. 20 at nearby Monroeville.

Dead were Walter M. Egler, 41, of New Boston and James T. Kemp, about 30, who was identified by a card, found on his person, from the Ypsilanti State Hospital.

State highway patrolmen said the crash occurred when the Michigan car, heading east, sped around a curve and went into the middle of the road. The truck driver, Bob Bittner, 30, of Clyde, Ohio, was taken to a hospital in fair condition with multiple cuts and bruises.

$1,406,420 U.S. Surplus Distributed in Michigan

LANSING (AP)—The state has distributed federal surplus property valued at $1,406,420 to Michigan schools and hospitals in the past fiscal year.

State Controller James W. Miller said the local recipients paid $94,279 in freight, warehouse and administration costs to get the property, ranging from tools and trucks to land and buildings.

Miller said he understood that larger amounts of surplus will be available in the future.

May Lose in Politics but Not in Business

RICHMOND, Ind. (AP) — The Republican City Committee wants Richmond to elect Bert Keller mayor next Tuesday because "you can trust folks who love flowers."

The committee in an advertisement yesterday praised at considerable length the virtues of folks who love flowers.

If the advertisement doesn't elect Keller it still may help him in his business. He's a florist.

$73 Million Contract on Tanks Given Alco

WASHINGTON (AP) — The Army says a 73-million-dollar contract for M48 Medium Patton Tanks has been awarded to Alco Products Inc., of Schenectady, N.Y.

An Army spokesman said yesterday Alco, formerly American Locomotive Co., outbid Chrysler Corp. for the contract. Deliveries are scheduled to begin June 1, 1956.

The Army said Continental Engine Co. of Muskegon, Mich., will supply engines for the tanks under a $15,700,000 separate contract.

Reuther Calls for Arms to Combat Communism

LANSING (AP) — CIO President Walter Reuther told a Lansing audience last night this country's fight against communism "is not old-fashioned struggle for geographic areas, but for men's hearts and minds."

"We must remain armed to combat communism," Reuther told an audience at the new Lansing Civic Auditorium during dedication services. "The Russian smile is only a shift in tactics," he said.

Reuther said the United States must fight communism with "every social, political and economic weapon at its command."

Advisers to Convene

EAST LANSING (AP) — Advisers of high school newspapers and yearbooks will question members of the Michigan State University Journalism Department at a conference tomorrow. More than 80 advisers are registered for the meeting.

Old Work—New Work
CALL
HARPER
Electrical Contracting
1220 Beechland—Keego Harbor
John R. Harper—FE 9-7020

STEWART-GLENN COMPANY—QUALITY FURNITURE SINCE 1917



Christmas TOYS
..LAY THEM AWAY NOW



NOW ON DISPLAY!
LAY-A-WAY
ONE OF PONTIAC'S LARGEST DISPLAYS OF QUALITY TOYS



EVERYTHING for GIRLS or BOYS
BUY NOW WHILE SELECTION IS LARGE
and LAY-A-WAY for CHRISTMAS

Here's a Wonderful Chair



The "EASEMASTER" Lounge Chair with Foam Rubber Seat, Back and Arms

This fine chair by Tomlinson has 84 springs in addition to foam rubber seat, back and arms. Student type back has graceful roll and it is covered in long wearing tweed covers in your choice of 4 colors. $109.50

In Genuine Leather $169.50



New 5-Pc. Black Bridge Set

Sturdy all metal satin black finish chairs and tables. Made of heavy tubular steel with chip-resistant finish. Chair seats and table tops are in new textured plastic in choice of colors. Reg. $30.75 $23.75

TABLE....8.95 CHAIR....3.95 Each

HARVEST SALE
A FABULOUS!
405-coil Stearns & Foster mattress or box springs

SAVE $19.50
on Each Piece
CHOICE of TWIN or DOUBLE SIZE
$30 Each
Heavy-Duty Matching Box Spring $30.00

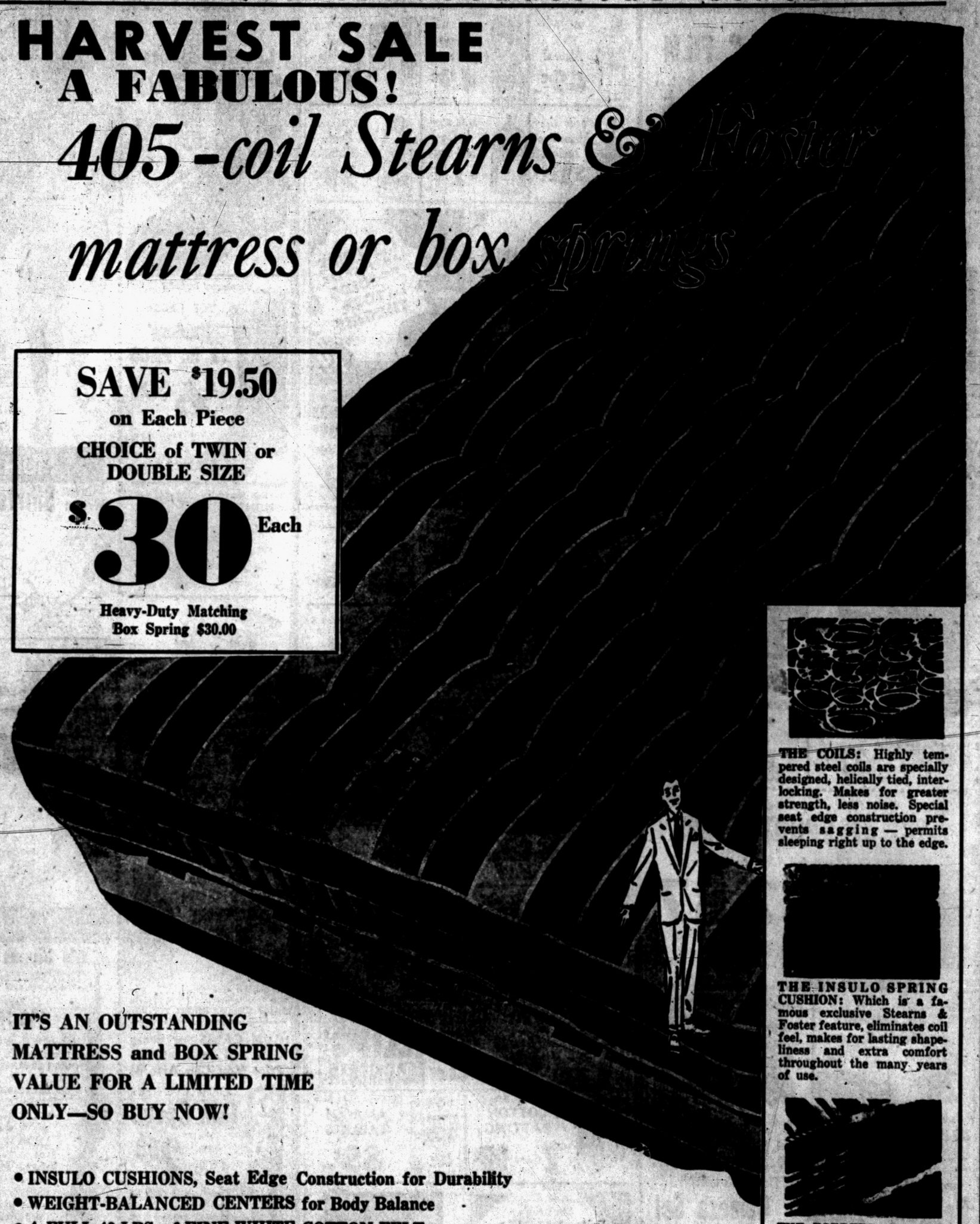

THE COILS: Highly tempered steel coils are specially designed, helically tied, interlocking. Makes for greater strength, less noise. Special seat edge construction prevents sagging — permits sleeping right up to the edge.

THE INSULO SPRING CUSHION: Which is a famous exclusive Stearns & Foster feature, eliminates coil feel, makes for lasting shapeliness and extra comfort throughout the many years of use.

THE BORDERS: Pre-built with specially developed inner roll construction that wraps thick cotton felt over and around the edges, top and bottom to prevent slipping.

IT'S AN OUTSTANDING MATTRESS and BOX SPRING VALUE FOR A LIMITED TIME ONLY—SO BUY NOW!

- INSULO CUSHIONS, Seat Edge Construction for Durability
- WEIGHT-BALANCED CENTERS for Body Balance
- A FULL 40 LBS. of FINE WHITE COTTON FELT
- HEAVY STRIPED COVER and Handles for Easy Turning
- HEAVY DUTY MATCHING BOX SPRING at Same Low Price

PAY ONLY A FEW DOLLARS DOWN AND TAKE A YEAR TO PAY THE BALANCE

SAVE $20.00 ON EXTRA FIRM STEARNS & FOSTER ORTHOPOSTURE MATTRESS!
- Terrific Value for Those Who Like Firm Bedding
- All Stearns & Foster Deluxe Features
- Insulo Cushions, Seat Edge, Weight Balanced Unit
- Regular $59.00.

Matching Box Springs $39.00
$39.00

FAMOUS STEARNS & FOSTER "SUMMER-WINTER" MATTRESS
- Cool Crisp Horse Hair on One Side for Summer Sleeping.
- 10% Lambs Wool for Soft Cuddly Sleeping on Cold Winter Nights.
- All Deluxe Stearns & Foster Features.
- Hand-made Matching Box Spring $39.88.

$39.88

Buy on Our Easy Payment Plan!
90 Day Accounts Pay No Carrying Charges
Stewart-Glenn Co.
86 to 96 South Saginaw Street Opposite Auburn Avenue

OPEN FRIDAY NIGHT TIL' 9:00!
Easy Parking at Our Own Lot!
Just a few steps from our store. Turn right off Saginaw Street at alley—See our sign—Our own lighted lot for our customers.

KODAK SAFETY FILM



BLAST OFF!—Just like the real McCoy is this crash helmet designed for junior jet pilots from five to 15. Made by the firm that makes the real ones for the Air Force, the helmet has a movable visor, a speaker's unit and "emergency" apparatus consisting of a magnetic compass and a whistle siren. The flexible plastic shell has a shock-absorbing foam rubber liner and adjustable head and chin strap.

Vicar Is Cause of Divided Village Over Public Job

LONDON — Arguments are raging in the Shropshire village of Sheriffhales-cum-Woodcote, England, since Rev. Robbie Giles, the vicar, was named chairman of the Midland Electricity Consultative Council. With the job goes a salary of $2,100 a year.

Says one school of thought: "People won't like this. What a waste of public funds! The vicar should visit parishioners more instead of sitting on a council."

Responds the other school: "He's a good'un, is our vicar. He's got to earn a living somehow. Good luck to him. Anyway, who wants a vicar visiting your house and noseing about?"

Rev. Giles, vicar at Sheriffhales-cum-Woodcote for 22 years, seems unworried. He has been a member of Shropshire County Council for 20 years, a county alderman since 1950 and is active in British Legion affairs.

Free Lancing Policeman Arrests Drunk Driver

LOUISVILLE, Ky. (AP)—Edward F. Lopez, 63, paid $100 and costs in court yesterday because of a motorcyclist who made a citizen's arrest.

The motorcyclist, James A. Harper, 25, said he saw Lopez brush a car while driving, "so I followed him and made him stop."

County police charged Lopez with failing to stop to render aid and public drunkenness in a car.

The failing-to-stop charge was filed away and Lopez, a machinist, was fined on the drunkenness charge.

Promoted to Detective

EAST LANSING (AP) — The State Police today promoted trooper Frederick M. Carpenter of its Houghton Lake Post to the rank of detective and transferred him to the Erie Post.

Seventy thousand pounds of ink and 7,000,000 pounds of paper were needed this year to print the 56,000,000 basic personal income-tax forms, No. 1040.

Oklahoma to Observe Will Rogers' Birthday

OKLAHOMA CITY (AP) — Oklahoma today observed the birthday of the late Will Rogers, world famed humorist, with an official state holiday.

All state offices will be closed by proclamation of Gov. Raymond Gary. Rogers, whose droll wit and homespun philosophy endeared him to all America, was killed in a plane crash more than 20 years ago in Alaska along with his flying companion, Wiley Post. He was 56 at the time of his death.

The nation's annual game crop is now estimated to be in excess of 450 million pounds dressed weight.

Dutiful Police Chief Gets 2 Overparking Tickets

KANKAKEE, Ill. (AP) — Police Chief Wallace Flannery knows his men are following his standing order to make no exceptions in tagging cars for overparking.

Twice this week Flannery has driven into a parking space and then walked into a nearby store to get change for the meter. Both times he found tickets on his car.

After paying the second 50-cent fine yesterday, the chief said: "The order still stands."

Education Week Set

LANSING (AP) — Gov. Williams has proclaimed the week of Nov. 6-12 as Education Week in Michigan. He urged citizens to acquaint themselves better with the needs and problems of the schools.

Waite's

Open Friday NIGHTS till 9:00





Swirling Polka Dots in Jersey . . .

by Gail Byron

3.99

Swing through late fall days in the flattering style for new fashion events. Whirling pleats to capture with or without a belt. Wanted collar fashion and neatly tucked bodice. Choose yours today in navy, red, green duco dots for vivid colors on colors. Sizes 12-20, 14½-24½.

Waite's Dresses—Third Floor of Fashion

all during NOVEMBER more FOR YOU AT Waite's



✓ SHOP
✓ CHECK
✓ COMPARE

$66

FUR SALE!

dyed mouton processed lamb fur coats

● Popular Lengths of 28, 36 and 41 Inches

This is luxury at a little price! Coats in fingertip or three-quarter lengths. The deep brown beauty of dyed mouton impervious to cold, dampness, wear — therefore, the finest kind of coat to own, winterwise and fashion-wise. Latest styles in small roll collars with deep cuffed sleeves. Hurry in today for easiest terms at Waite's.

Small Down Payment Will Place Your Coat in Layaway!

All Furs Labeled to Show Country of Origin of Imported Furs.

Waite's Fur Salon—Third Floor of Fashion

a fabulous assortment of unusual cuff links...

Designers Collection by SWANK

● *Tie Bars!*
● *Cuff Links!*
● *Complete Sets!*

starting at..... 1.50 Each

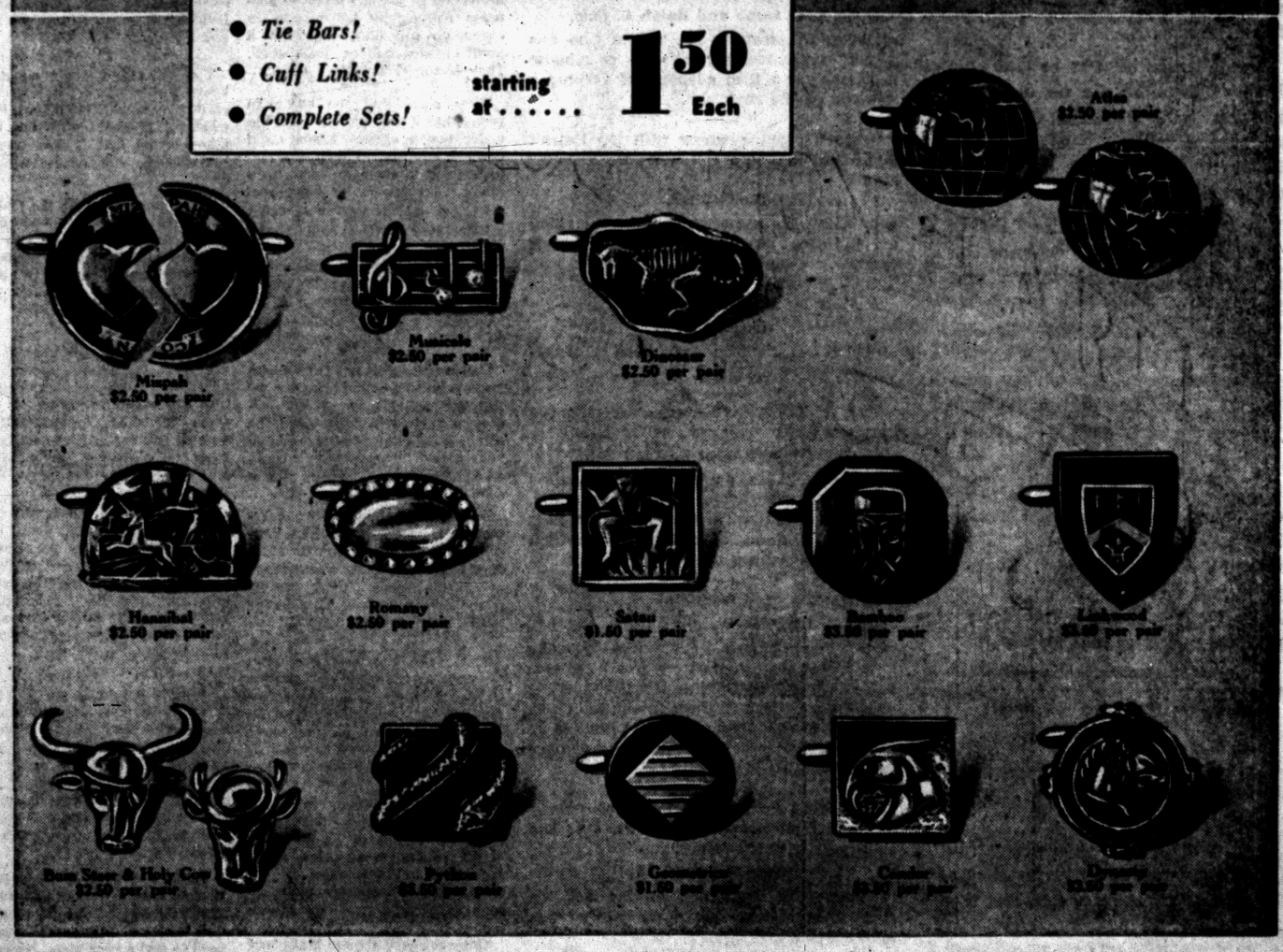

Waite's Men's Jewelry—Street Floor

Waite's

Open Friday and Saturday Nites 'til 9 p. m.

Is Your Dog Worth 2.98?

K-9 Flea Killer Dog Collar

2.98

Unconditionally Guaranteed Protection Against Parasites!



● Rids your dog completely of fleas, ticks and lice!
● Immunize him against these pests! Finest saddle leather with foam latex.
● Sizes 13, 15, 17, 19 and 22 inches! Absolutely guaranteed!
● Apply K-9 Ointment inside collar — an odorless vapor detested by parasites.
● Vapor is absorbed by the dog's fur—Provides "Head to Tail" protection.
● Complete One Year's Supply! Ointment Refill Only 98c. Hurry in today!

Waite's Notions —Second Floor

Open Friday and Saturday Nights 'til 9!

THE PONTIAC PRESS

Pontiac 12, Michigan

Trade Mark Daily Except Sunday
Published from The Pontiac Press Building

Conrad N. Church, Editor — Harold A. Fitzgerald, Publisher; Horace P. Brooks, Advertising Manager — Russell Hardy, Nat'l Adv. Mgr.

Entered at Post Office, Pontiac, Mich., as second class matter

MEMBER OF THE ASSOCIATED PRESS

The Associated Press is entitled exclusively to the use for republication of all local news printed in this newspaper as well as all AP news dispatches.

The Pontiac Press is delivered by carrier for 40 cents a week; where carrier service is not available by mail in Oakland, Genesee, Livingston, Macomb, Lapeer and Washtenaw Counties it is $12.00 a year; elsewhere in Michigan and all other places in the United States $20.00 a year. All mail subscriptions are payable in advance. Phone Pontiac FE 2-8181.

MEMBER OF AUDIT BUREAU OF CIRCULATIONS

FRIDAY, NOVEMBER 4, 1955

School Boards Oppose $200 Raise for Teachers

So far there has been little or no public discussion of Governor Williams' proposal to raise Michigan school teachers' pay $200.

That doesn't mean, however, that the Governor's idea of taking the necessary funds out of the State's current operating surplus isn't opposed. It is opposed by several school boards in this part of Michigan, according to Louis H. Schimmel, president of Pontiac Board of Education and widely known tax expert.

★ ★ ★

When questioned by the Press, Mr. Schimmel not only expressed his opposition to the plan but added that we "could say so out loud." In discussing the question further, Mr. Schimmel made it clear that he is no foe of fair salaries for school teachers. It is his opinion, however, that the $200 proposal is purely a political maneuver aimed at luring teachers' votes.

★ ★ ★

Continuing, Mr. Schimmel explained why the raise is opposed by several school boards in this part of Michigan. Because it is only a one year proposal, he said, it puts the school boards on the spot. Next year, if there isn't another $200 from the same source, the boards will be under terrific pressure from teachers to raise their pay by that amount and the teachers won't care where the money comes from.

★ ★ ★

Because there has been no public discussion of this issue, what the Republican controlled Legislature will do with it remains to be seen. In view of its controversial nature, however, and its $10,200,000 cost for the State's 51,000 teachers, it obviously should have most careful consideration.

34 Michigan Passengers Saved by Alert Flier

Thirty-four Michigan residents quite properly are singing the praises of an alert Eastern Air Lines pilot, Capt. Dave Shriner.

The Miami flier was in charge of a DC7B Golden Falcon on a scheduled nonstop flight from Detroit to Miami. About 120 miles north of Charlotte, N. C. the plane's left outside motor caught fire.

When the builtin fire fighting equipment failed to conquer the blaze, Capt. Shriner's sound judgment came into play. He decided to land at Charlotte and did so without injury to any of the passengers. There they were breakfasted and within an hour were on their way in a second plane.

Credit is due the plane's pilot and crew whose calm efficiency reassured the passengers during the 15 to 20 minutes of grave danger. It is wise judgment like this which, no doubt, helps build the wonderful safety record of our commercial airlines.

Traffic Crisis Upon Us

For fresh convincing proof that the need for modern new highways becomes more imperative annually, consider Pennsylvania's turnpike.

In the 12 months ending July 31 the oldest of a now impressive network of toll roads carried 15,342,000 vehicles. Far more important, that total is 23 per cent greater than for the previous 12 months.

There can be no question of considering this increase a natural development on a new road just coming into its own. The fact is that the center section of the Pennsylvania turnpike, pioneer among toll roads, is 15 years old.

Instead, there is no escaping the conclusion that the Nation's long predicted traffic crisis isn't coming. It's here.

Israel's First Liner

Arrival in New York of the S. S. *Israel* was a maritime event of more than ordinary interest.

Not only is this modern 10,500 ton vessel Israel's first ocean liner, but it re-establishes direct passenger shipping service to the Holy Land.

The *Israel's* arrival was noteworthy also for one small item in its cargo, an 1,822 year old coin sent as a gift from the Mayor of Haifa to New York's Mayor Wagner. The coin was struck during the era of Bar Kochba's insurrection against the Roman rulers.

The liner itself reflects the energetic young republic's realization of the importance of international trade and its value in maintaining friendly relations with the United States.

"You can actually remember things that happened before you were born," says a believer in dianetics. Of course we can. We can remember, for example that Columbus discovered America in 1492.

Inflation has reached the point that it is rare that a person when asked if he can change a $10 bill pulls the old gag, "No, but thanks for the compliment."

The Man About Town

Ready for Winter

Farmers, Others Dependent on Weather Quite Happy

Double chin: Putting on weight—or two women getting together.

The first snow of the season finds our farmers and others who are dependent on the weather all quite prepared for it. Every farmer agrees that the young wheat never had a better stand for the coming of winter. Its growth in recent weeks has been truly marvelous. This year's crops are all secured, thanks to the delayed frost, and in the words of a prominent Oakland County farmer, "Never were we in better shape at this season." The work of putting up the snow fences beside the main highways has been completed, plenty of ice removing material is ready, and the snow plows have been repainted and put in top condition, and are poised for the work we all hope they will not have to do.

Dean of the Oakland County Bar Association,

J. A. Tillson,

now in his eighty-first year, celebrated the fiftieth anniversary of the dedication of the courthouse Wednesday by playing golf in the rain. However, it only was his usual semi-weekly and almost year-round stunt, in company with his partners,

Mart. L. Lamb and Ralph E. Cole,

at Silver Lake course. Mr. Tillson who was a committee member at the courthouse dedication, is a firm advocate of keeping a new one on the same site.

"There's nothing wrong with the Detroit Lions that a first draft choice won't cure," says

Bob Oliver,

who knows the game and has been making an intimate on-the-spot study of their troubles.

Another log cabin birth is that of

Aletha Vorhes

of 436 North Johnson Ave.; born in Huron County.

This column is highly in accord with the sentiments expressed in a letter from

"Dyed-in-the-Wool Football Fan,"

which says, "Give us more between halves activities like we have at Wisner Stadium. The colleges and universities have gone nuts on formations most of us do not understand —and often neither does the announcer."

A telephone call from

Bertram O'Shaughnessy

of Birmingham says he watched the construction of the courthouse 50 years ago and says it is one of the mighty few public buildings where a part of the appropriation was returned to the taxpayers. He challenges us to "Show me one within the last quarter century."

Frightened by hunters from the nearby fields, the pheasants have taken over the poultry yard at the home of

Watson Fullbright

in Bloomfield Township, driving out his chickens—until a part-time truce was agreed upon.

Verbal Orchids to—

Mr. and Mrs. Clinton E. Graham of 280 Osmun St.; golden wedding.

Mr. and Mrs. Reginald L. Sears of 179 Wolf St.; golden wedding.

Mr. and Mrs. William H. Fagan of Holly; sixty-seventh wedding anniversary.

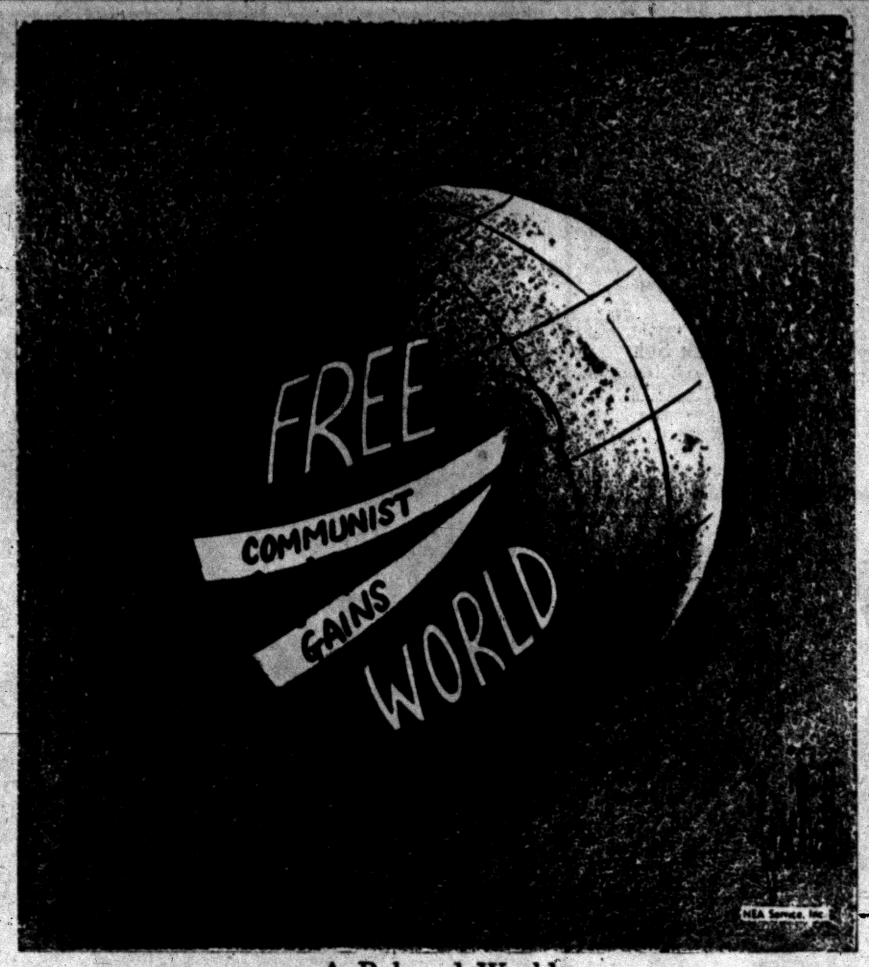

A Relaxed World

James Marlow Says:

GOP and Dem Administrations Accused of Curtailing Flow of Legitimate News

WASHINGTON (AP)—Officials in both the Truman and Eisenhower administration have put blocks in the way of a fully free flow of information from government agencies when the information did not involve national security.

Both Democrats and Republicans, depending upon which of them was running the government at the time, have accused each other of suppressing legitimate news.

* * *

Newspapermen — particularly through the American Society of Newspaper Editors and the American Newspaper Publishers Assn., have banged away at the government, seeking to force out more information.

In the past two days the Eisenhower administration got a double jolt on this score: From a congressional committee and from a special report of the American Civil Liberties Union which studied the problem.

* * *

And next week the House committee starts public hearings in its investigation of alleged news suppression. That investigation will last into 1956.

During the Korean War — in September 1951 — President Truman set up strict controls on the release of information from government agencies which might aid the enemy. This covered all of the government.

Truman said no censorship was intended, and he instructed agency heads not to use his order to suppress nonsecurity information or cover up mistakes. This left a great many editors unsatisfied. They blistered Truman's order.

* * *

They considered the order so broad that it was like an umbrella under which agency heads could conceal information that was embarrassing to them or which they didn't want known for other reasons that did not involve security.

Late in 1953 President Eisenhower narrowed down the field of government agencies which had had the right under Truman's order to withhold information. He took it away from 29 agencies, but still left it with 16.

* * *

Under Eisenhower's order, information supposedly was to be withheld only if its release endangered security. It could be withheld only if it was marked "top secret," "secret," or "confidential." That seemed simple enough.

But the ACLU in a 70-page report yesterday said all Eisenhower's order did was eliminate some of the "more glaring absurdities" in Truman's order. These two orders of Truman and Eisenhower were the background for what follows.

This year the Democratic-run Government Operations Committee of the House instructed a subcommittee — headed by Rep. Moss (D-Calif)—to investigate the whole government's handling of information. Monday it begins hearings.

* * *

But in getting ready for these hearings Moss' group last summer sent a list of 30 questions to 63 executive agencies about their information policies . . . on Wednesday the subcommittee issued a 352-page summary of the replies.

This summary showed that about 30 classifications have been added by the individual agencies to the three which Eisenhower authorized.

* * *

Here are some of the classifications being used by agencies to keep information away from newsmen and the public: Not for publication; official use only; for administrative use only; for official distribution; administratively restricted.

Yesterday the ACLU produced its report on government suppression of news. It had commissioned a New York newspaperman, Allen Raymond, to do the job because freedom of information is basic in the ACLU's work and operations.

Raymond turned out a highly critical study. He said: "Invisible government is now worse than at any time in many years. These abuses have curtailed the power of the press and of Congress itself to be of service to the people by finding out what goes on in government."

* * *

The report said it is a fair consensus among Washington correspondents that abuses of the power in federal agencies to suppress information of value and interest to the nation were "never so rampant as now."

That meant the Eisenhower administration was worse than Truman's in holding back information. While he was at it, Raymond took a crack at Congress for the many times its committees make important decisions on legislation behind closed doors which prevent the public from knowing who said or did what.



Looking Back

15 Years Ago

NAZI BOMBS hit London Hospital.

CAMPAIGNING continues.

20 Years Ago

HURRICANE STRIKES Florida Coast.

JOB STABLIZATION sought by GMC.

It Takes More Than Soap, Hot Water for Safe Dishes

By WILLIAM BRADY, M.D.

"Oh, Grandma, you have to eat a peck of dirt before you die!" we used to reply when Grandma saw us diving into the watermelon after a summer's game of One-old-cat. "Tch, Tch, child, those hands!" But grand mother subsided.

* * *

Today's grandmother ought to know better. Today's housewife certainly should. But do you? Even educated persons have the mistaken notion that if the water is hot enough, the dishes will be clean.

True enough boiling the dishes for three minutes would sterilize them, but no tap water can do that trick. It's the soap, madam, the soap and plenty of it, that does the cleaning. Soap is a detergent. Detergo means to cleanse.

Now you may scrub your dishes with soap, but what of the smiling and dangerous helper, standing by with the tea-towel you used yesterday for wiping up spills? What hostess has the gall to request a guest to wash his hands before helping her with dishes?

* * *

You wash; the guest who just played with the dog, dries; the guest who came to your party although he should have stayed in bed with his "cold" puts the dishes away. By now the jig is up. If you prefer your family to the insurance they might realize, here's what to do:

WASH HANDS FIRST

Brush dishes clean of food particles. Wash in very soapy water. Rinse in hot water. Leave to drain dry. Wash hands with soap before washing dishes. Wash hands before handling dry dishes. If you insist upon drying use a towel freshly laundered, not one you've used to wipe the dog's paws or the baby's nose.

Table settors need freshly washed hands. Waiters and waitresses should not handle money and means with the same hands used to serve your plate. No reputable restaurant or home would allow glasses to be grasped by the drinking rim. If you see this done, ask for a straw. Never accept a glass whose rim is notched, cracked or otherwise a harbouring-place for lipstick and associated smears.

And remember, soap is the cleansing agent. Soap, not hot water. If you prefer one of the available detergents to soap it is equally efficient as cleanser and disinfectant.

Signed letters, not more than one page or 100 words long, pertaining to personal health and hygiene, not to disease, diagnosis, or treatment, will be answered by Dr. William Brady, if a stamped self-addressed envelope is sent to the Pontiac Press, Pontiac, Mich.

(Copyright 1955)

Voice of the People

Additional Care Needed for Pet's Winter Comfort

Letters will be condensed when necessary because of lack of space. Full name, address and telephone number of the writer must accompany letters but these will not be published if the writer so requests unless the letter is critical in its nature.

Dog owners, attention. It is the time of year that we should inspect the old dog house for draft and water leaks. A good flap should be placed over the door.

When you are in that nice, warm bed, try to picture your pal and most loyal friend out there half frozen. A little half hour on that dog house will do more good than most anything you could do. It will make you feel better, too.

And don't forget, he would do anything he could for you.

One Who Asks Only Fair Play.

Finds Another 'Scrooge' on Halloween Journey

Halloween is over for 1955 and, lo and behold, we have unearthed another Scrooge, only this one doesn't look at all like Scrooge. He is rather young and nice looking, and he had carved a large pumpkin and placed it in the picture window, as though to invite the youngsters to his door.

That pumpkin, however, was a false sign, for when the small fry called lustily, "Trick or Treat!" he bounced from his TV chair, flung open the door and snarled, "don't you know what time it is . . . 7:30! You should have been done with this nonsense at 7:00!" Then he banged the door in their startled young faces.

We, tagging along in the car due to our concern over recent attacks on little folks, heard the snarl and felt sorry to discover one of our neighbors with such an unsavory disposition. We were a bit rueful, too, that we had insisted our kids leave all soap at home.

We pondered that such a young man could really have grown so old in spirit as to have forgotten his youth and the fun of Halloween. Of course, he may have been one of those unfortunate individuals denied the privilege of such fun in his childrood.

I do hope he will be able to see through his windows in the morning. The sunrise is so inspirational.

Mother of a Tiny Tim

It's Better to Loan Cash Than to Guarantee Credit

By MERRYLE S. RUKEYSER
INS Economic Commentator

As a result of heavy buying of homes, appliances and automobiles, consumer debt is at a new peak, but the official statistics understate the actual loan. For the published figures do not include personal loans made by friends and individuals to those in need.

One hard-boiled man, whenever he is approached for a "touch," says: "I have an agreement with my bank. It will not compete with me in making pants, and I in turn agree to stay out of the personal loan business."

But Frank Scully, the author, in his new autobiography entitled "Cross My Heart" (Greenberg), has a different set of operating rules.

Reporting about a friendly interchange with J. P. McEvoy, the writer, Scully says: He (McEvoy) wanted to know what a job like mine on Variety paid. I bragged and said $50 a week, $10 over what it did pay.

"'What are your ideas on borrowing and lending?'

"'Well,' I said, 'I give what I wouldn't miss, instead of loaning what I couldn't afford to lose. If a guy needs a dollar and I need a haircut, another few weeks without a haircut would not bother me particularly.

"'If it's big money they want, I at least start them on their way with, say five dollars. I did that for a fellow only yesterday. He was really in a jam.

SORT OF FLATTERING

"'You know, it's sort of flattering in a depressing way to have friends who think you are better off than they are. I mean if someone does not think of me as sick and crippled, he is giving my morale a boost, and if there is a bite involved—well, so is there a bite involved in morale-builders in plays and musicals, or movies or books.

"'Our Lord could tell those with financial worries to consider the lilies in the field and that if God took care of them so beautifully, why would He neglect those made in His own image? . . . There's not worse sickness than being broke, unless it's the inability to help those who believe they are worse off than we are.'"

Economics, despite the complicated academic scholars, deals with simple realities, such as the family budget and people helping people.

One author called his book on economics "The Promises We Live By," and in real life simple people make promises to repay to one another as well as to austere financial institutions. It was the original J. P. Morgan who said that "the best collateral for a loan is character."

It is now relatively easy for those with a reputation for common honesty and a job to get access to credit. Credit has important uses, but self-discipline is needed to keep from overworking one's credit. Some banks are willing to extend credit for such nonessentials and intangibles as a pleasure trip or a vacation nowadays.

MORE SENSIBLE

Frank Scully's homely philosophy for lending makes vastly more sense than the easier initial process of endorsing the other fellow's note, or IOU.

Sound lenders, including instalment sales finance agencies, such as the GMAC, counsel the public that credit is costly, and that you should not use any more of it than you need.

Smiles

A compromise is when the whole family agrees to go to a vacation spot that dad didn't want to go to.

Case Records of a Psychologist:

Men's Middle-Age Emotional Muddle Can Be Controlled by Wifely Conquest

Myron is a classical example of the middle-aged male who has developed a defeatism complex. This can start in the bedroom; then be transferred to a man's job. Wives, never let your husbands lose their sex morale and thus belittle themselves. Insure your final 20 years of marriage by the advice below.

By DR. GEORGE W. CRANE

Case P-389: Myron D., aged 47, has been a successful manufacturer.

"Dr. Crane, we need some help very badly," his attractive wife informed me.

"We have been married for 25 years. I used to be a school teacher, and also taught high school English for several years after our marriage.

"We have two grown daughters. And my husband has made a great success of his own business. He built it by himself.

"But he is an introvert and never talks much. He is constantly tense and a victim of peptic ulcer plus other ailments that stem from his pent-up feelings and nervous strain.

* * *

"In the past few months he has been worse than usual. One night I awakened to find him crying, which I had never seen him do before.

"Later, he made his will and purchased a revolver. I think he planned to do away with himself that same day but I got home earlier than usual.

"He tells me he isn't any good and is a total failure and might as well free me so I can marry some man who is able to satisfy me.

* * *

"Dr. Crane, I am very happy with our marriage, even though he has been comparatively impotent for the past two years. But I am not passionate so it hasn't disturbed me. I love him and I want to help him, so what can I do?"

SEX DEFEATISM

Myron is a classical example of a man who feels himself a general failure just because he has developed a sexual defeatism complex at home.

Often such victims then transfer their domestic failure over to



their business and then begin to depreciate their ability on the job.

They may refuse deserved promotions by saying they can't cope with the work properly. Their colleagues will vouch for their fitness, yet they themselves will persist in debasing their skill. They belittle themselves.

And it may all go back to the bedroom, for a man who loses his sex morale, may soon lose his confidence in sales work or at his manufacturing plant. His marital defeatism may spread over to his social and business life, too.

CLIMACTERIC MALES

Men go into an emotional muddle at the age of 40 to 50, just as women have done since the time of Eve.

We call this period the climacteric in men and the menopause in women. And in both sexes, it is chiefly due to false notions.

* * *

For God Almighty placed no date line on the sexual functioning of men and women.

But if either sex imagines that it must be finished with romance and "on the shelf" by the age of 45 to 50, then this faulty idea can produce all the bad effects of real impotence.

Furthermore, a man can develop a defeatist attitude in one night which can render him totally impotent despite hundreds of hypodermic shots of sex hormones.

For the mind is stronger than glands and glandular extracts!

* * *

Young husbands of 21 can thus be rendered entirely impotent with their wives even on their honeymoon, just by this same type of defeatism complex.

Since it is usually above the eyes, namely, in the victim's mind, then a smart and devoted wife like Myron's can soon remedy the matter.

Wives, just become more seductive and moderately aggressive in your boudoir. Prove to your mate that you can banish his defeatism.

Myron thus became a changed man inside of a week's time. His whole attitude improved. He began to whistle at his work and took a new zest in living.

So send for my booklet, "How to Prevent Impotence," enclosing a stamped return envelope, plus 20c (non-profit). It can salvage your marriage.

Always write to Dr. George W. Crane, in care of The Pontiac Press, Pontiac, Michigan, enclosing a long 3c stamped, self-addressed envelope and 20c to cover typing and printing costs when you send for his psychological charts and pamphlets.

(Copyright 1955)

GOP State Control 'Won't Be Easy'

MUSKEGON (AP)—D. Hale Brake, former state treasurer, states it "won't be easy" for the Republican party to gain control of Michigan's government offices in the next election.

"The Republicans will have to put up a topflight candidate for governor and even then it won't be easy," he said in an address before the Muskegon County Board of Supervisors.

* * *

Brake predicted the next Republican candidate for Michigan governor "Probably will be someone who has not sought state office before."

"I don't expect any candidates on the state ticket of 1952 will be candidates next year," he added.

Brake believed Detroit's Mayor Albert E. Cobo probably was "in the best position" to get the nomination.

Special Traffic School Proposed for Dearborn

DEARBORN (INS) — Dearborn Municipal Judge George T. Martin states he would meet soon with Police Chief Lawrence J. Schaefer to discuss the possibility of establishing a special traffic school on Saturday mornings for drivers between 17 and 21.

* * *

Judge Martin said if the Saturday morning session were not feasible he would suggest an evening meeting during the week.

OPEN TONIGHT
Saturday
LAST DAY
OF THE
KIWANIS
ANNUAL
RUMMAGE
SALE
Still Plenty of Good Buys
• Clothing
• Shoes
• Appliances
• Furniture
• Toys
128 W. Pike St.
Open Tonight
Tomorrow Morning
at 9 O'Clock
PLENTY OF PARKING

FEDERAL DAYS
Here it is—our greatest sale of the year! Every department loaded with bargains!
OPEN MON., FRI., SAT NIGHTS TO 9


SATURDAY ONLY!

One day only special on much higher priced
COATS
$33 Reg. 39.94 and up
FREE ALTERATIONS
Luxury coats in exciting new styles; slim, fitted or flared lines. Choose from boy coats, princess types; tiny rolled or big collars. Colors galore. 9-15, 10-16 brief, 10-18, 16½-24½. Hurry to Federal's!

Guaranteed washable... winter cotton, linen
DRESSES
3.33 Reg. 3.99
Sheaths or full-skirted styles in crisp winter cottons or smart linens. Solids, prints, tweeds, novelties. Wonderful colors. All are guaranteed washable. 7-15, 10-20, 14½-24½. Big savings now!


SATURDAY ONLY!

SAT. ONLY SPECIALS


SATURDAY ONLY!
Paris inspired elegance in BEAVER HATS $5
Sheer flattery in white, black or colors. Luscious fabrics. Jewel trims. Wonderful shapes. Reg. 7.95


SATURDAY ONLY!
Glamorous comfort... robes and DUSTERS Reg. 5.95 $5
Flannels, chenilles, corduroys in prints, plaids or solids. Many styles. 10 to 20.


SATURDAY ONLY!
Dyed Mouton processed lamb FUR COATS $50
Luxury plus warmth at this price! Popular logwood shade. 10-18. Not all sizes in all styles. Reg much higher


SATURDAY ONLY!
Reg. 7.95! Genuine Leather HANDBAGS 5.44
Genuine Kip calf in 12 handsome styles. Many one of a kind. Grand for gifts or for yourself! Plus U.S. tax

LIMITED QUANTITIES! We reserve the right to limit quantities


Slips, petticoats and SLEEPWEAR
Opaque nylon, cotton flannel, challis. Reg. and extra sizes in grp. 1.66 Reg. 1.98


Tot's and girls' new COTTON DRESSES
Prints, plaids, solids; long torsos, ruffled tiers. Sizes 3 to 6x, 7 to 12. 1.99 Reg. 2.98


Values to 2.98; smart HANDBAGS
Leather, faille and plastic calf. The season's smartest shapes. Hurry! 1.44 plus U.S. tax


Orlon* Sweaters
Slipons 2.44
Cardigans 3.44
Bulk Dyed-to-match beauties in Hi-bulk interlock *Orlon with the look of cashmere.
*DuPont's acrylic fiber

WASHABLE, CASUAL, DRESSY BLOUSES 1.34
Perk up your wardrobe! Many styles, colors, 32-38.
SLIM OR FLOATING, WOOL SKIRTS 3.44
Values to 7.98! Colors, styles galore. Sizes 10 to 18.
FEDERAL' OWN FACIAL TISSUES 5 boxes 97¢
Regularly 25c a box! Stock up! Boxes of 300.
LITTLE BOYS' COTTON FLANNEL SHIRTS 94¢
Man tailored. Plaids or chest stripes. Sizes 2-6.
TOTS' LONG-SLEEVE POLO SHIRTS 2 for $1
Stripes, prints. 1-3 button shoulder. 3-8 pull-on.
SEAMFREE IRREGULAR NYLONS 64¢
No seams to twist and turn. New colors. 8½ to 11.
GIGANTIC SAVINGS ON GROUP OF TOYS 88¢
Flint-lock or cork rifle, peg-set, racer, others.
REG. 11.98; SIX-PIECE NURSERY SET 8.88
Smartly decorated enamelware for baby's needs.
REG. 1.49; NYLON TIERS AND PANELS 99¢
Frosty white 54, 63, 72 or 81" panels; 36" tiers.
REVERSIBLE, WOOL-FILLED COMFORTERS 6.66
Blue, rose, green or gold taffeta covers. 72x84".
MODERN, BRASS TRIMMED, STUDENT DESK 18.88
Limed oak or mahogany. Large drawer. 40" long.
REG. 4.95; STAINLESS STEEL FLATWARE 3.66
24-piece set in Pasadena design. Cannot tarnish!
REG. 4.98; BOYS' MOC-TOE OXFORDS 3.88
Embossed moc-toe; no-mark sport style. Sizes 2½-6.
WOMEN'S SOFT, 2.98 HOUSE SLIPPERS 1.88
Beaded vamp, black fur collar, padded soles. 4-9.
REGULARLY 2.98; CHILDREN'S OXFORDS 1.88
Emb. stitching on vamp; sport soles. 8½-12, 12½-3.
VALUE-PRICED CHINA TABLE LAMPS 6.88
China bases; washable fiber or silk shades. Save!
STURDY PLASTIC ZIPPER GARMENT BAGS 99¢
Choice of 57" garment bag or 42" jumbo suiter.
BLUE ENAMEL FINISH ROASTING PAN 99¢
All steel roaster with self basting cover. Hurry!
REG. 1.65! DOUBLE-WOVEN NYLON GLOVES.....$1
DOUBLE-WOVEN COTTON OR NYLON GLOVES.....1.33
22-26" EASY-CARE METAL VENETIAN BLINDS....2.44
27-36" METAL BLINDS WITH DUCK TAPES.....2.66
(All 64" long)


Fresh, pretty cotton DRESSES
Crisp, washable dresses. Prints, solids. 12-20, 38-44, 16½-24½. 2 for $3


First quality sheer NYLONS
Ultra, glamour in 60, 51 gauge, 15 denier nylons. Buy now! 2 prs. $1


Tots' cute playtime CORDUROYS
Big-top overalls 3-8. Longies. 3-8. Snap crotch crawlers 2-3. Hurry and save! $1


Save on 24x46" Cannon TOWELS
Values to 1.19! Priced so low because of their tiny irrgularities. 68¢

FEDERAL DEPT. STORES - SAGINAW AT WARREN, PONTIAC



FOSTER FAMILY — These Husky pups, shown with their Scottie foster mother at Auckland zoo, are among many being bred and reared to serve with Sir Edmund Hillary's Antarctic exploration party from New Zealand. The mother dogs were so hard-pressed to care for their growing litters that foster mothers were brought in to help.

Turncoat Officer Given 10 Years

Major Ronald E. Alley Gets Hard Labor Term for Aiding Reds

FT. MEADE, Md. (AP) — Two avenues of hope remain open for Maj. Ronald E. Alley, who today faces the stiffest sentence yet given an army officer for cooperating with the Communists while a prisoner of war in Korea.

* * *

An Army court-martial yesterday sentenced the 35-year-old artillery officer from Bar Harbor, Me., to 10 years at hard labor ordered him dismissed from service and to forfeit all pay and allowances.

He was convicted of giving the enemy military information, urging fellow prisoners to do the same and taking part in enemy programs designed to indoctrinate POW's with communism.

* * *

He faced a possible maximum sentence of life in prison.

Alley, who entered the Army from the National Guard in 1941, has served 17 years. He spent 33 months in various enemy prison camps in Korea.

The loss of over 4,000 seagoing ships, together exceeding 20 million gross registered tons, is recorded for World War II.

Jaycees to Convene

GRAND RAPIDS (AP)—Approximately 400 members are expected here tonight and Saturday for the fall state board meeting of Michigan Junior Chambers of Commerce.

Convict Axilrod of Manslaughter

Dentist Is Sentenced to 5 to 20 Years in Prison in Strangling of Patient

MINNEAPOLIS (AP)—Dr. A. Arnold Axilrod, 50-year-old Minneapolis dentist, was convicted yesterday of first degree manslaughter in the strangling of a young woman patient.

Axilrod, married and the father of two children, was sentenced to 5 to 20 years in prison immediately after a jury of seven women and five men returned the verdict after deliberating some 50 hours.

The defendant was charged with first degree murder in the slaying April 22 of Mrs. Mary E. Moonen, 21, a soldier's wife, who, Axilrod said, had threatened to "tell the world" that he was the father of her unborn child.

Axilrod denied that he was the father, but admitted he was with the young woman the night she was slain.

Axilrod's attorneys indicated they would appeal for a new trial.

As the verdict was read, Axilrod blinked as if trying to hold back tears. He said:

His attractive wife, Fanny, 42, sat clasping a Bible as Judge Leslie Anderson imposed sentence.

Wanting Open Battle if Ike Doesn't Run

SAN FRANCISCO (AP)—Sen. William F. Knowland (R-Calif) has called for an open convention fight for the Republican presidential nomination next year if President Eisenhower does not run again.

"If the President decides not to be a candidate, I believe we will better serve our constitutional and electoral processes if we have a free choice of alternatives rather than a single designated successor," said Knowland.

The Great Lakes carry more than two thirds of all the inland transport in the United States.

Accepts Court Post

GRAND RAPIDS (AP)—John P. O'Brien, 36, of Bellvue, Wash., has accepted the post as director of court services in an expanded Kent County delinquent and dependent child care program. Probate Judge John Dalton said O'Brien will begin his new duties Jan. 1 at a salary of $7,500 a year.

AEC Finances Study

MOUNT PLEASANT (AP) — The United States Atomic Energy Commission has granted Central Michigan College's Biology Department $8,000 annually to finance research on the midge, a common insect which can render harmless various radioactive elements.

MYER'S
Get Acquainted Offer!
GENUINE BLUE WHITE
¼ Ct. DIAMOND
$88
PAY ONLY 9.00 Now
1.00 Weekly
Limited Time Only
MYER'S
TEL HURON SHOPPING CENTER
OPEN EVERY
THURS. FRI. SAT. to 9 P.M.

TRY IT AND SEE...
if it doesn't suit you to a "T"!





If you like smooth, mellow flavor from first sip to last—this is *your* whiskey. Men everywhere are finding that Paul Jones' old-fashioned flavor can't be matched in any other whiskey!

Make a change for the better!

Paul Jones

One of America's finest whiskies since 1865

BLENDED WHISKEY. 86 PROOF. 72½% GRAIN NEUTRAL SPIRITS. FRANKFORT DISTILLERS CO., N. Y. C.



FEDERAL DAYS

Here it is—our greatest sale of the year! Every department loaded with bargains!

NOW IN PROGRESS
Open tonight 'till 9
As well as Sat. and Mon. nights

The Industry's Greatest Advance in Table TV PERFORMANCE-STYLING

SEE IT! IT'S SENSATIONAL!

ZENITH JET TUNING

Compare ZENITH Before You Buy!

* CINÉ-LENS intensifies the picture contrast for new realism.

* PICTURE LOCK STABILIZER provides steadier pictures in problem reception areas.

* STATIC-FREE FM SOUND by ZENITH, recognized world leader in FM.

* DOUBLE PICTURE POWER with Zenith's CINEBEAM® picture tube.



21 inch with Trend-Line styling.
Handy roll-away stand included!

189.95 Easy Terms

Here's a set that actually wheels from room-to-room. Jet cylinders at side of set house tuning and volume knobs. FM sound, Cine-Lens add listening pleasure.

NO MONEY DOWN

Intensified contrast with Cine-Lens! Big 17-inch screen. Powerful all-new chassis!

All-new for '56 with sensational Jet Tuning. Cine-Lens darkened face plate eliminates reflection in lighted rooms. All-new Static-Free FM sound. Smart compact cabinet fits into any decor.

149.95 Easy Terms

FEDERAL dept. stores
SAGINAW AT WARREN, PONTIAC
OPEN MON., FRI., SAT. NIGHTS TO 9

British Quiz Mixes Money and Marmalade

By PHYLLIS BATTELLE

LONDON (INS) — Unlike the American taxi driver, who is forthright and fearless sometimes unto obscenity, the British hackie is a man of tolerance. Even in times of stress, when the world about him is honking, he is genteel.

* * *

"Pardon me, madame," said one who was driving me genteelly through Piccadilly, "but someone keeps blowing at me, and I rehily don't quite know why."

He stopped the cab, strolled pleasantly to its rear, discussed the matter with the horn-tooter, and returned.

"It was nothing at all, madame," he said. "The gent-man only wished me to move a bit faster. My fault entirely."

Now this attitude of politeness would possibly lead a man to sudden death in New York City, but here it leaves everyone smilingly placid. There is a moral in this somewhere, but after a couple of days in London, one is too relaxed and lazy to dig it up.

* * *

The London cabbie is similar to the U.S. cabbie in that he is eager to inform the passenger of what is going on. This man, whose name was John Lindley, was especially interested in the popular TV program, "What's My Line?" (British version)—a topic that New York and California drivers dropped some years ago as old hat.

AMUSING MEMORY

"It's quite amusing, the highlight of Sunday night, actually," he explained, chuckling with the memory of a recent show. "There is a panel of what they call experts.

"These are people who have been in the news quite a lot—not obscure people, by any means—and they must meet other people who appear before them and try to guess what these people do to make a shilling."

Well, they pick "all sorts of queer things." One man may be a tub bottom maker, and another may be a sock bottom knocker. "You know, amusing things like that, that you wouldn't expect the experts to guess up ever 'tall."

The amazing part, said Lindley, tooting his horn pleasantly at a bicycle rider, is the panel of experts guesses up to 60 per cent of the professions. "They even had that sock bottom knocker—right speedy, too."

After agreeing with the driver that this was quite a feat and betting that they would never guess him as a cabbie (he blushed modestly), I asked if the British TV had a program called "The $64,000 Question."

"No, madame, we don't, but we have another one which is rather fun, called 'Have a Go.'"

In "Have a Go," he explained, contestants win money for giving the correct answers to tricky questions. For the first question, they get a half-crown (35 cents); for the second, it's five shillings (70 cents); third, 15 bob ($2.10); and 32 shillings ($4.48) for the last.

"It really adds up, you see," said Lindley, "and there's a big question for the person who answers the most questions correctly.

"If he gets it, he goes home with a big jar of marmalade or something of that sort besides all the money."

Lindley dropped me off then. The last I saw he was wedged among cars, smiling beatifically. Dreaming—rehlly no doubt about it—of money and marmalade.

Double Judging Here

BRANDY, Va. (AP)—It was a double-judging affair when the Virginia Aberdeen-Angus Assn. met on the farm of Lewis L. Strauss, chairman of the Atomic Energy Commission. First they sampled the beef, cooked by the Volunteer Fire Department Auxiliary, then did the judging on the hoof.

(Advertisement)

Helps You Overcome FALSE TEETH Looseness and Worry

No longer be annoyed or feel ill-at-ease because of loose, wobbly false teeth. FASTEETH, an improved alkaline (non-acid) powder, sprinkled on your plates holds them firmer so they feel more comfortable. Avoid embarrassment caused by loose plates. Get FASTEETH today at any drug counter.

Harriman Wins Truman Praise

Ex-President Applauds Governor of New York in Memoirs

WASHINGTON (AP)—The wartime service of New York's Gov. Averell Harriman draws praise from former President Truman in the first volume of Truman's memoirs.

The memoirs, published Wednesday, mentioned Harriman in connection with his high government jobs some years ago — before his present prominence as a Democratic presidential possibility.

* * *

The book does not touch on Adlai Stevenson, the 1952 nominee. Truman has praised both Stevenson and Harriman as '56 possibilities for president but his first volume, "Year of Decision," deals with a period when he had no contact with Stevenson.

Declaring that Harriman performed "vital service" as U. S. ambassador to Moscow in World War II, Truman tells of a White House meeting with the New Yorker April 20, 1945. That was shortly after Truman became president and before the war in Europe had ended.

* * *

Truman quotes Harriman as saying the United States was "faced with a barbarian invasion of Europe" by the Soviets after the war, and that this country should stand firm against such a move.

"I stopped Harriman to say that I was not afraid of the Russians and that I intended to be firm," Truman recounts. "I would be fair, of course, and anyway the Russians needed us more than we needed them."

* * *

Much of the book tells of U. S. efforts to keep this from happening in Poland and other countries which since have fallen behind the Iron Curtain.

One acre out of every ten planted in the United States is still lost annually to insect damage.

BUY A '49 - '50 or '51 USED CAR

No Money Down!

LAKE ORION MOTOR SALES

Buckhorn Lake M-24 at

FEDERAL DAYS

Here it is—our greatest sale of the year! Every department loaded with bargains!

OPEN TONIGHT to 9 as well as Sat. and Mon.

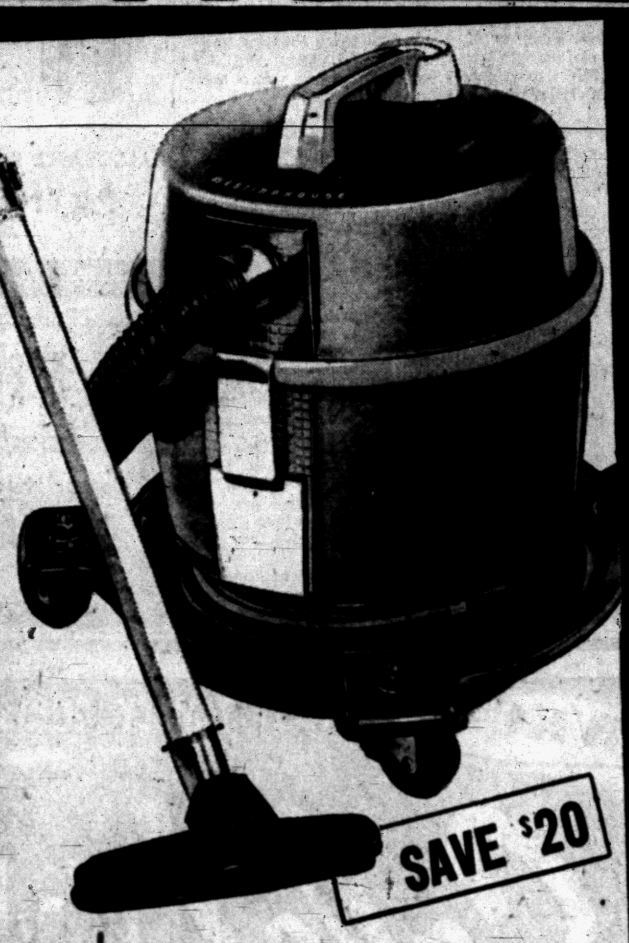

SAVE $20

Merry-Go-Round base permits faster, easier room-wide cleaning. Rolls easily on base!

WESTINGHOUSE

Clean a whole room without moving the cleaner. Special Merry-Go-Round base permits free, easy swivel of entire cleaner. Attachments. Easy rolling base.

69.95 Easy Terms



SAVE $20

Reg. 119.95! 20-gallon capacity, 8-position wringer!

99.95 Easy Terms

- Tangleproof high vane agitator
- Wringer locks in 8 positions
- 20 gallon fill capacity

Bowl-shaped tub for faster water action. Eliminates "dead" corners. High vane agitator is tangle-proof. Washes clothes from top to bottom. Wringer has 2" rolls and swings and locks in eight postions. Buy now and save at Federal's!

Delivered, Installed and Serviced

Washday Wonders by SPEED QUEEN



SAVE $40

Reg. 179.95!

Cut ironing time in half!

139.95 Easy Terms

Open ends allow you to iron or press closed garments. Controls operated with knee leaving hands free to hold clothes. Ironing becomes easy. See it today!

Delivered and Serviced

NO MONEY DOWN!

TAPPAN RANGES AT BIGGEST SAVINGS EVER!



SAVE 32.90!

REG. 152.90! Big Oven

119.95 Easy Terms

- Swing-out broiler
- Divided cooking top
- Clock and timer

Divided cooking top gives added working area. Electric clock and timer to guide cooking periods. Broiler swings out on hinged door. Four burners offer choice of different burner speeds. Wide flame burner in oven. Buy now at big savings!

Delivered, Installed and Serviced



SAVE '40!

REG. 199.95! Thermogrid

159.95 Easy Terms

- Clock and timer
- Swing-ouf broiler
- Large oven

Electric clock and timer to guide cooking periods. Thermogrid for pancakes, bacon, etc. Choice of cooking burners. Fleo-speed oven with low temperature wide flame burner. Swing-out broiler. Big storage compartment. Hurry and save!

Delivered, Installed and Serviced

FEDERAL dept. stores

SAGINAW AT WARREN, PONTIAC

OPEN MON. FRI., SAT., NIGHTS TO 9

Charge Women With Larceny

Issue Warrant Against Doctor's Ex-Employe Mrs. Beth S. Wix

A doctor's former receptionist, charged with taking $1,792 of her employer's funds between March 1, 1954 and July 31 this year, demanded examination when arraigned before Waterford Township Justice Willis D. Lefurgy yesterday.

Mrs. Beth S. Wix, 36, of 2988 W. Huron St., will appear for examination Nov. 17 at 9 a.m. in Waterford Township Hall.

She was accused with larceny by conversion in a warrant issued yesterday by Oakland County Prosecutor Frederick C. Ziem on complaint of Dr. Joseph J. Ruva, of 4463 Dixie Hwy., Drayton Plains.

Mrs. Wix is accused of signing the doctor's name to checks, cashing them and keeping the money, said Ziem. Also of writing receipts from a separate book of her own and pocketing the cash, the prosecutor added.

She is free after posting $2,500 bond, according to her attorney Bernard Girard, of Pontiac.

Willingness Keynote at Council Meeting

(Continued From Page One)

Mrs. William Wright, vice president; Mrs. Forest Brown, recording secretary, and Dr. George Petroff, treasurer.

To serve on the executive committee for three-year terms are Leslie H. Dean Sr., David Ewalt, Dr. Ivan LaCore, Rev. Carl Nelson, Rabbi Sanford Saperstein, William Treanor and Dana Whitmer.

Elected for two-year terms are Maurice J. Croteau, Mrs. Barney W. Habel, Mrs. S. V. Sekles, James Spence, Police Chief Herbert Straley, Floyd J. Temple and Walter K. Willman.

Serving for one year are Karl Bardley, rMs. Ferne Perrin, Everett C. Spurlock, David E. Utley, Mrs. Sadie Williams, Miss Mary Ellen Wyngarden and John Riley.

3-Car Crash Injures Four City Persons

Four persons suffered minor injuries in a three-car accident last night.

Treated and released from Pontiac General Hospital were Mr. and Mrs. James Mattson, 641 Third Ave.; Carlyle J. Hoffman, 3076 St. Clair St., and Milton Linsley, 599 LeBaron St.

Police said that the car driven by Hoffman, 19, struck the auto of Marcel Lorthrup while it was parked in front of his home at 304 E. Columbia Ave. The car driven by Mattson, 22, hit Hoffman's car, they said.

But testimony differed as to who struck what car first. Linsley was a passenger in Hoffman's car. No one was in the parked car, police reported.

You Gotta Sore Throat?

ANN ARBOR (INS) — The dean of the University of Michigan Medical School said yesterday medical attention should be sought by persons suffering with acute laryngitis if the condition lasts more than 10 to 14 days. Dr. Albert C. Furstenberg made the suggestion in a report in the Michigan State Medical Journal.

Reds, Burma Sign 'A' Ban

MOSCOW (AP)—A joint statement calling for an unconditional ban on atomic and hydrogen bombs has been signed by Soviet Premier Nikolai Bulganin and Burma's Prime Minister U Nu.



THAT'S A RIOT — The "guns" atop these trucks in Rome, Italy, can do a lot of spraying, but not with bullets. They squirt red-dyed water, instead, and can dampen the spirits of the most ardent demonstrators. The tank-like antiriot trucks feature twin turrets above the cab. They're shown here during Rome's annual police parade.

U. S. Will Start Trading Goods With Reds, Satellites

WASHINGTON (INS)—The U. S. has announced that it is carrying out "the Spirit of Geneva" by easing restrictions on trade with Russia and her European satellites.

* * *

Commerce Secretary Sinclair Weeks reported that the government is working up a list of nonstrategic goods which U. S. firms can sell to nations behind the Iron Curtain without an export license.

The new program—which does not apply to Communist China—should be ready by Jan. 1.

Weeks' announcement followed a declaration by Secretary of States John Foster Dulles, at the Big Four conference in Geneva, that the U. S. was ready to "simplify export control procedures on shipment of peaceful goods to the Soviet bloc."

This was in line with the objective, set at the July Big Four conference, for an East-West agreement to permit more trade and cultural exchanges.

* * *

The lowering of the trade barriers for goods to Russia and other Red Nations brought mixed reaction on Capitol Hill.

DOUGLAS AGAINST

Sen. Paul Douglas (D-Ill.), declared that fostering trade with the Soviets is a mistake. He said that even sending consumer goods will enable Russia "to divert more energy into the production of military goods. Until there is a real and prolonged change in the behavior of the Russian government, I think we should increase the pressure upon them rather than reduce it."

* * *

However, Sen. Estes Kefauver (D-Tenn.), who may seek the Democratic presidential nomination in 1956, approved of the administration program. Kefauver said he believes the U. S. has more to gain than Russia in such trade. He added that any restrictions on imports of Soviet goods should be tied closely to foreign policy and "not judged solely on a business basis."

Some of the items that American exporters will be able to sell to Russia and Communist nations in eastern Europe under the new regulation are cigarettes and tobacco, hides and skins, tallow, wool rags, pencil slats, phosphate rocks and resin.

Commerce Department officials stated that, for the most part, the new order will merely provide for shipment to the Iron Curtain countries of things which have been allowed to go there whenever applications have made for export licenses.

Planetarium Set to Have Visitors at Cranbrook

A limited number of people can be accommodated at demonstrations starting this weekend in the new Planetarium at Cranbrook Institute of Science.

Reservations may be made for programs starting at 2:30 p.m. and 3:30 p.m. Saturday and Sunday at 2:15 p.m., 3:15 p.m. and 4:15 p.m.

The official opening will probably be in December, when demonstrations will be held throughout the week, an official said.

Work is still going on in the dome of the building, where a landscape silhouette encircling the interior is being completed and chairs are being installed.

An exhibit of editorial photographs will open Saturday in the galleries of the Academy of Art. It will remain open from 2 p.m. to 5 p.m. weekends during November.

The island of Hawaii has become in recent years America's largest center of orchid culture.

Murder Suspect Shoots Himself

Adman William Turner Dies Before He's Cited for Killing Woman

MANCHESTER, Mass. (AP) — A quiet, well-respected advertising executive fatally shot himself on a lonely beach yesterday shortly before authorities would have arrested him on a warrant charging him with the murder of a Pennsylvania girl.

The body of William R. Turner, 40, married and the father of a daughter, was found on White Beach while Pennsylvania state troopers were on their way to his house in this fashionable suburb north of Boston.

The troopers had a warrant charging Turner with the murder of Miss Doris Hatch, 22, who vanished two years ago from her home town of Cambridge Springs, Pa. Her skeleton was found Tuesday in a Connecticut woodland.

After Turner's body was identified, the troopers said: "We consider the case closed."

LEFT NOTES

Turner left two notes. One was addressed to his widow, the former Diane Brown of Manchester, and said only: "Sorry for all the trouble I have caused you. This is the only way out."

Contents of the other note were not disclosed.

Miss Hatch had worked for Turner on a part-time basis when the latter operated a hardware store in Cambridge Springs, a farming community in northwest Pennsylvania.

WARRANT ISSUED

The murder warrant was issued against Turner in Crawford County, Penn., after Coroner Bernard J. Ackerman of Rockville, Conn., said the girl had been apparently stabbed to death.

Pennsylvania authorities said that when questioned about the girl's disappearance in 1953 Turner told conflicting stories about bloodstains found in his car.

Turner was employed as an advertising executive "at more than $5,000 a year" with the Jet Spray Cooler Co., Boston, a soft drink vending machine concern.

Fellow-employes and superiors said he was quiet, well-liked, and went to work for the concern "with excellent recommendations."

Police said Turner had studied law at the University of Pennsylvania and at one time said he wanted to take the examination to be an FBI man.

Later in 1953, he suffered a breakdown and was confined to a mental institution several months.

Record Beet Yield Seen

SAGINAW (AP) — Sugar company officials expect a record sugar beet crop this year with a per-acre yield of more than a ton over previous years. A 14-ton acre yield is forecast, which means a crop total of more than 900,000 tons.



MELVIN ELLER

Elect Melvin Eller New Jaycee Head

The Pontiac Junior Chamber of Commerce Board of Directors has elected Melvin Eller president, succeeding Steven Hale who is leaving the city.

Eller, 34, of 1057 James K. Blvd., will hold office until June next year. He is a builder and parking lot operator.

Joseph Benson was named first vice president; Ben Hawkins, second vice president and Dr. Lynn Allen Jr., third vice president. Leslie Langford, Leonard Buzz and William O'Connor were elected new directors.

Wine for Gremlins, Too

MADRID — In the warehouses in which Spanish wine growers store barrels of sherry there is always a glassful of wine with a tiny ladder leaning against it. This is a peace offering to mischievous gremlins who otherwise might harm the valuable stocks.

Oil moves thru average pipelines at three to four miles an hour, pushed along by pumping stations.

Quiz Duchess on Woodwards

Sportsman, Wife Called 'Ideal Couple' at Party Before Slaying

NEW YORK (INS)—The Duchess of Windsor has described millionaire sportsman William Woodward and his beautiful wife who shot him to death as an "ideal couple."

The Woodwards attended a party for the duchess Saturday night only hours before Mrs. Woodward shotgunned her husband when, she claims, she mistook him for a prowler.

The duchess told police yesterday the Woodwards were an "ideal couple" at the party and that she knew of "no marital or any other difficulties between them."

Police said an intensive investigation had failed thus far to discover any indication that the Woodward marriage was at a "serious point of failure."

* * *

Mrs. Woodward still is in the hospital recovering from the shock which set in after the shooting. She will be visited again today by her two sons, William, 11, and James, 7.

'HAPPY VISIT'

The boys called on their mother yesterday for the first time since the shooting. It was described by her physician as a "happy visit."

Dr. John Prutting said, however, that "one could see that the older boy and she understood the sorrow between them."

Meanwhile, Nassau County Detective Chief Stuyvesant Pinnell said he hoped to question Mrs. Woodward soon "but not in a hospital room, not where there are a lot of nurses around."

* * *

Dr. Prutting has indicated that his patient will remain in the hospital the rest of the week.

This is the BEST water softener we could buy. All control mechanisms are unconditionally guaranteed for 10 years





. . . And it uses DOWEX HCR MINERAL That's the BEST too.

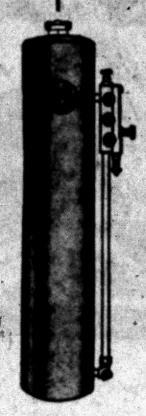

R-S Ball-o-matic WATER SOFTENER

That's the truth about water softeners. R-S Ball-O-Matic is the BEST you can buy. It has automatic controls, and they're all unconditionally guaranteed for 10 years against mechanical failure.

Get the water softener that will solve all your hard-water problems and give you all the advantages of rich suds with water that's softer than rain.

See us today and learn how the R-S Ball-O-Matic pays for itself!

CALL MAPLE 5-9021 For Your FREE WATER ANALYSIS

PAYNE DISTRIBUTING CO.

ENGINEERED TO FIT YOUR NEEDS

FILL SAND

Loading 6 Days a Week

Corner Hatchery Rd. and Crescent Lake Rd.

PONTIAC ASPHALT PAVING

FE 4-8770

OPEN FRIDAY and SATURDAY NIGHT Until 9

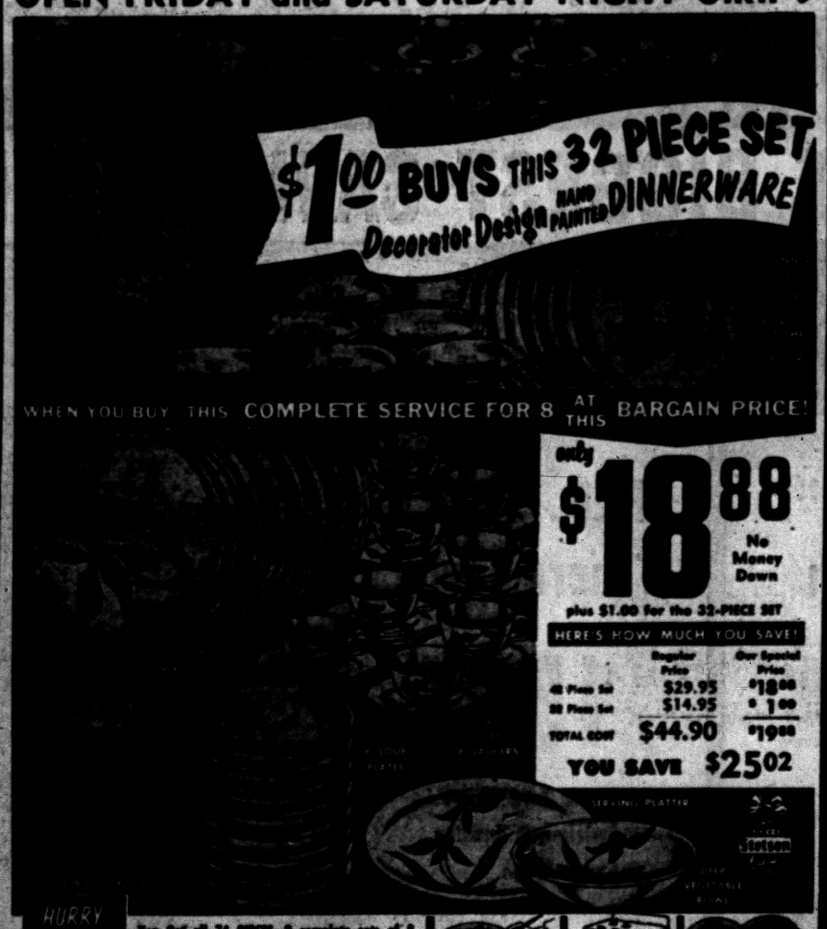

MAIL TODAY WKC, 108 N. Saginaw

WKC 108 NORTH SAGINAW Phone FEderal 3-7114 Ask for Kitty Kelly

50¢ Weekly NO MONEY DOWN!



RENT a new piano with option to buy later!

pay as low as 10. per month (plus cartage)

For complete details phone FE 3-7168 or visit your nearest Grinnell's tomorrow!

Grinnell's 27 S. Saginaw Home of Steinway Pianos

WKC's MOST TIMELY CHRISTMAS GIFT EVENT!

Sale! 17-JEWEL WATCHES for MEN and WOMEN



Over 60 New 1956 Styles for Men and Women

VALUES from $30 TO $50

Your Choice $17.95

LIMITED QUANTITIES! HURRY FOR YOURS . . . GIVE A WATCH THIS CHRISTMAS!

They're here! The finest, newest watches in styles for every taste! Waterproofs, automatic, calendars, bracelet styles. Every known style in a sensational saving sale! Buy now while quantities last!

Pay Only 50¢ Down 50¢ A Week

OPEN AN ACCOUNT!

PAY IN '56

WKC 108 NORTH SAGINAW Phone FEderal 3-7114

Open Fri. and Sat. Night 'til 9

LOOK! A WHOLE ROOMFUL!

GREATEST OUTFIT BUY OF THE YEAR!

And Your Choice of Sofa and Chair or 2-Pc. Sectional!

for Only $239

$289 VALUE . . . EASY TERMS

Only $24 Down



CHOOSE EITHER SUITE!

Artistic "Furniture of Quality"

COMPLETE WITH EXTRAS!

Foam Rubber Cushions—Nylon Cover

Just think, **Foam Rubber** Cushions for comfort and Nylon covers for long wear. Combined with this whole roomful of furniture at such a modest price! You may choose a davenport and chair or a 2-pc. sectional at no extra cost.

LOOK AT ALL THE PIECES YOU GET

- Davenport and Chair or 2-Pc. Sectional Suite
- 2 Blond Step Tables
- Blond Cocktail Table
- 2 Modern Lamps
- Large 27x33 Picture

New! Modern Oak Tables with Lifetime Formica Tops



No. 8007 Modern Corner Table
Size 30" x 30". Height 15" and 24".

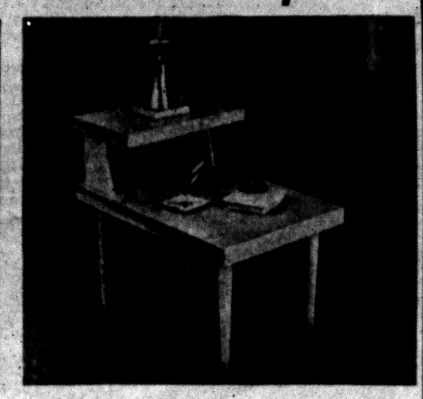

No. 8028 Modern Step Table
Size 17½" x 27½". Height 15" and 23".

they're

Mersman Tables

"the costume jewelry of the home"

Smartest modern tables ever to come out of the famous Mersman factory . . . and now easier than ever to live with! The beautiful oak grained Formica tops are unharmed by water, alcohol or stains. No need to cover up their good looks with pads, coasters or place mats. Brass ferrules add a swank touch. You'll want several of these table gems as delightful accents to your other furnishings, and at our special price you can well afford them. Come in today!

nationally advertised

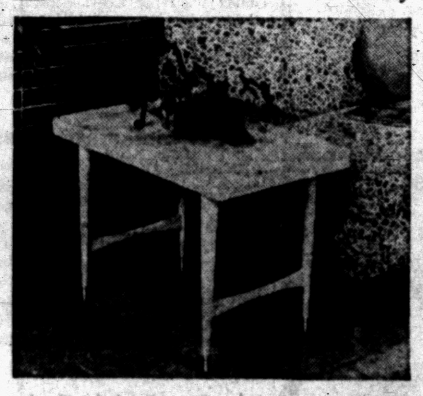

No. 8014 Modern End Table
Size 17⅜" x 27½".

Your Choice $19.95 Only $2 Down

Corner Table $34.95



No. 8027 Modern Cocktail Table
Size 17¼" x 39¼".
Height 15".

OPEN TONIGHT and MONDAY 'till 9 P.M.

Traditional Dining Room in Rich Mahogany

$89.50

$69.50

$99.50

OPEN STOCK

Choose Just the Pieces You Want From This Large Selection of Beautiful 18th Century Dining Furniture

Lustrous hand-padded, hand-rubbed dining area furniture with features usually found only in much higher priced suites. Start your dining room now, add matching pieces gradually from our open stock selection.

Large Buffet	$89.50	Extension Table	$69.50
Host & 3 Side Chairs	$59.50	Drop Leaf Table	$69.50
China Cabinet	$89.50	Bow Front China	$99.50

Ample Free Parking — Easy Credit Terms!

Over 40 Years of Service!

THOMAS ECONOMY FURNITURE CO.

361 S. SAGINAW ST. PONTIAC

SHATTER-PROOF DOOR MIRROR

DOUBLE Pittsburgh GLASS



7.95 SPECIAL SALE PRICE

Only $1 Down!

BIG 16x60" SIZE

IDEAL FOR INSIDE OR OUTSIDE OF CLOSET DOORS

Safe! SHATTERPROOF GLASS

Sparkling, double Pittsburgh glass that gives a clear, sharp image. Shatterproof, with Masonite backing for extra strength and safety. With 6 plastic clips—easy to fasten to inside or outside of any closet door.

USE IT OVER YOUR FIREPLACE MANTLE FOR A WORLD OF PRACTICAL BEAUTY

Sorry . . . No Phone Orders

New Addition to

BALDWIN ORGANS

25 Pedal Board
2 Speakers

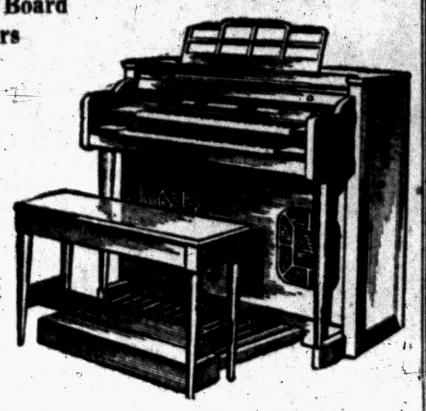

The New Exciting Baldwin Electronic Organ

All 4 Families of Organ Tones
Diapason, Flute, String, Reeds

It's an Organ, Orchestra, Dance Band at the Flick of the Finger

Come in—See, Hear, Play the New Baldwin Organ

CALBI MUSIC CO.

Pontiac's Locally Owned Home of Conn Instruments and Baldwin Pianos and Organs

FREE PARKING AT REAR OF STORE

119 NORTH SAGINAW ST.
PHONE FE 5-8222

Aspirin Eyed for Kidney Ills

Believe Drug May Aid in Stopping Formation of Painful Stones

By ALTON L. BLAKESLEE

CHICAGO (AP)—Aspirin or similar drugs may provide a good treatment to prevent formation of new or more painful kidney stones, a surgeon said today.

The possibility is raised by a new approach to the study of the cause and prevention of kidney stones.

* * *

This new approach to a common ailment was summed up by Dr. Samuel A. Vest, urologist of the University of Virginia School of Medicine, Charlottesville in a prepared talk. He spoke at a summation on new developments in surgery and surgical problems at the close of the American College of Surgeons' 41st Annual Clinical Congress.

Kidney stones come from formation of crystals of materials like calcium and magnesium. The crystals grow and become stones which block the urinary passage.

* * *

Dr. Edwin L. Prien of Brookline, Mass., tested aspirin as one means of preventing formation of urinary stones.

Dr. Prien finds that 5 to 6 aspirin tablets daily apparently stopped formation of new stones in 17 to 19 persons who had suffered repeatedly from such stones. One was a man who had formed new stones 100 times.

* * *

One stone-preventing chemical is apparently glucuronic acid, which comes from the liver. Aspirin or other salycylates stimulate production of more of the acid, or chemicals like it, so that calcium is removed from the bloodstream and the urine.

Find Glyptotherium Bones

BENSON, Ariz. (AP)—Fossils believed to be nearly three million years old have been discovered near here. Dr. John Lance, a paleontologist from the University of Arizona, said the remains include the hoof of a pre-historic three-toed horse, bones of a mastodon and pieces believed to be from the shell of a phlytotherium, a seven-foot long mammal.

John Doe Freight Train

DECATUR, Ill. (AP)—John Doe is a freight train very much disliked by Samuel S. Gisinger. He made the complaint for a John Doe warrant issued by Justice Ernest Booker and charged a road was blocked by a freight train.

Walt Disney's True Life Adventures



Flowers Keeping Ore Stockpiles From Eroding

NW YORK—Stockpiles of ore and the like may soon be entered for garden-club prizes.

Chemical Week magazine reports that a chemical company accidentally discovered the advantage of controlling stockpile erosion with flowering vegetation.

When a load of chrome ore from South Africa containing seeds of corn and castor beans sprouted, was discovered that the stacks of ore no longer washed away.

The firm then investigated other grasses and vegetation and found that the most effective was the hardy morning-glory.

Largest denomination of U.S. currency is the $10,000 bill.

Deer Hunt Flattened

GWIN, Mich. (AP)—State Police stopped to aid two motorists fixing a flat tire. The officers noted blood on the tire, opened the trunk and found the carcass of a deer.

The two men were arrested and fined $50 for possessing venison out of season.

Alaska is one-fifth as large as the continental U.S.

OPEN SATURDAY NIGHT 'TIL 9
GEORGES-NEWPORTS

Toyland IS OPEN!

FREE CANDY, COMIC BOOKS



Buy Now for Her Christmas

21" BABY DOLL 5.99

Beautiful 21-inch Sayco all latex doll with Saran rooted bobbed hair, moving eyes and frilly dress. dress.

Dolls Seen in LIFE and on TV

Tiny Tears	7.99	Paula Mae Drink & Wet	5.99
Tiny Tears with Wig	11.99	Littlest Angel	2.99
Sayco Walking Bride	14.99	Christening Doll	4.99
Rita Walker	19.99	22-in. Sweet Sue	12.99
Bella Tear Doll	4.99	28-in. Bunting Doll	5.99

TOYS and GAMES for GIRLS

Cleaning Set	2.99	Betty Crocker Cake Mix Set	2.99
Table & Chair Set	10.99	Do-It-Yourself Sewing Kit	2.99
Leatherette Rocker	10.99	Large Toy Piano	10.99
Sewing Machine	3.99	Metal Doll Trunks	3.99
Doll Carriage	2.99		
Aluminum Bake Set	1.99		



BIG $10 DISCOUNT ON ALL

LIONEL TRAINS

29.99 Train *49.99 Train*

19.99 to 39.99

Complete Line of Lionel Train Accessories

TOYS and GAMES for BOYS

Basketball Set	2.99	Turbo-Jet Racer	3.99
Tool Chests	2.99	Fire Boat	4.99
Lincoln Logs	1.00	Strutco Truck	2.99
Boxing Gloves	4.99	Wood Burning Set	2.99
Remote Control Cars	1.99	Dick Tracy Wrist Radio	3.99

Georges Newports
74 N. Saginaw St.
We Give Holden Stamps

ROOFING

FLAT ROOFS
HOT SPRAY METHOD

Applied at 250° F. — HOT SPRAY ASSURES PERFECT PENETRATION AND ADHESION. Will not check or crack under any weather conditions.

50% SAVINGS

Guaranteed on Any Roof Job
Old Roofs Made Better Than New

FREE ESTIMATES



5-Year Unconditional Guarantee

Commercial Repair Service—Flat Roofs Our Specialty
"We Stop Any Leak"
No Roof Too Large or Too Small
FE 4-4508

Sheldon Roof Spraying Co.

COMMERCIAL—INDUSTRIAL—RESIDENTIAL—APARTMENT

Sale!

Regular $10.95
All Wool Tweed CARPET $8.95 Sq. Yd.

A new fine carpet that will beautify your home. Five colors to choose from that will match or complement your decorating scheme. Made from heavy carpet wool for a lifetime of wear.

Blended Tweed Carpet $6.95 Sq. Yd.

Choose from seven colors in this ever popular modern design carpeting. Heavy and long wearing plus budget priced.

A Full Stock of New Spatter Linoleum
In Standard Gauge Linoleum ..... $2.59 Yd.
In Corlon ..... $3.49 Yd.

Have It Installed by Spencer's Expert Mechanics.

EASY TERMS WITH MANY MONTHS TO PAY!

BUY NOW!
Have Your Carpet Installed Before the Holidays

Spencer's
FLOOR COVERINGS

3511 Elizabeth Lake Road FE 4-9581

STORMY WEATHER **footwear**

For the Entire Family

Ladies' Rubber
Stadium Boots 4.99



Black and brown with matching fur collar. All first grade boots.



Children's Rubber
ZIP-ON BOOTS 4.49 to 4.99

Brown, red and white. Small five to large three. All first grade boots.

Children's
THERMO BOOTS 4.99



Brown, red. Small eight to large three. Matching fur cuffs. All 1st grade boots.



Men's—Boys'
4-Buckle Boots 4.99 to 5.99

Lined boots. Small 11 to large 12. All first grade boots.

Buy on Easy Credit Terms

Georges Newports
74 N. Saginaw St.
We Give Holden Stamps

Court Order Halts Business Expansion

A temporary Oakland County Circuit Court order restrains two brothers from expanding their business at 3685 Drahner Rd., Addison Township, where they make fibreglass boats and automobile bodies.

The order stops Gino and Cesare Testaguzza from expanding their buildings or adding employes pending the outcome of a suit filed against them by Mr. and Mrs. Henry R. Dahl, 3991 E. Drahner.

The Dahls claim the Testaguzzas' operation is illegal, alleging deed and abstract restrictions on the brothers' property allow only residential use.

Fire Losses Hit Low

GRAND RAPIDS (AP)—The city's all-out fire prevention campaign last month was praised this week for cutting October fire losses to a record low in Grand Rapids. Fire Chief Frank H. Burns said fires destroyed only $2,890 in property, compared with a fire loss of $33,071 for the same month last year. The previous low was $3,631 in 1948.

The United States government is officially represented in more than sixty international organizations.

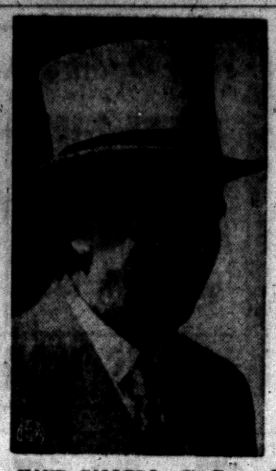

HAND CALLED?—Sir Bernard Docker, one of Great Britain's richest men, threatened to sell his holdings and live abroad if taxes were raised. If he was bluffing, Parliament called the bluff because the House of Commons did just that. They increased taxes on consumer goods and stock dividends in an "anti-inflation" budget.

Fall From Truck Fatal

KALAMAZOO (AP)—Jimmy Arnold, 16, of Kalamazoo, was injured fatally Thursday in a fall from a truck.

$30.5 Billion Spent on Plant Expansion

WASHINGTON (INS)—The Commerce Department reported today that from Jan. 1, 1950, through June 22, 1955, private industry invested 30.5 billion dollars in 19,964 defense-related plant expansions.

The department said it was possible to place $19,541,167,000 of the total in individual states with the remainder overlapping state lines in the transportation, utilities and communcations industries.

Six states with the largest investments in defense plant expansions were: Pennsylvania, 2.4 billion dollars; Texas, 2.1 billions; Ohio, 1.6 billions; California, 1.3 billions; Michigan, 1.2 billions; and New York, 1.1 billions.

Moose Honors Hero

LOWELL (AP)—Raymond Yager, 14-year-old newspaper carrier, has been named the west Michigan winner in the Moose International Youth Safety Awards contest. He received a gold watch, an inscribed scroll and a plaque for his efforts last May when he dived into the Flat River to save two girls from drowning. He received a Red Cross award last July for the feat.

There are 4,016 miles of railroad in Colorado.

OPEN SATURDAY NIGHT 'TIL 9 P. M.

For the Finest Quality Lingerie Choose

Vanity Fair Slips

3.95



Vanity Fair slips that are perfect for yourself or for gift giving. Smart nylon lace trimmed or tailored styles in white, black or pink. Sizes 32 to 40. Lay them away for Christmas while selections are complete.

Vanity Fair Nylon Gowns	Vanity Fair Nylon Pajamas	Vanity Fair Half Slips	Vanity Fair Nylon Panties
6.95	9.95	2.95	1.65



For Gift Giving

NYLON ROBES

5.99

Brunch coat style in quick drying nylon. All new Holiday shades. 10 to 18.

Cotton Brunch Coats $3.99
Flannel Brunch Coats $5.99
Nylon Quilt Robes 12.99

Fine Nylon

MOJUD Waltz Gown

4.95

The season's newest styles in new flattering pastel shades. Perfect for gifts. 32 to 38.

Mojud Nylon Slips $3.99
Mojud Nylon Gowns 5.99
Mojud Nylon Panties 89c



For Dressy Occasions

ORLON BLOUSES

5.95



Perfect for your suit or dressy skirt in white, pink and blue. Tailored and fussy style. 32 to 38.

Ship 'n Shore Blouses 2.99
Wool Jersey Blouses 5.99
Long Sleeve Blouses 3.99

For Sport or Work

Sweaters Skirts

5.95



Orlon sweaters in cardigan and long sleeve slipover styles. Skirts in solid colors and washable tweeds. 10 to 18.

Ladies' Hunting Coats 18.95
Ladies' Hunting Pants 14.95
Grey Flannel Slacks 8.99



FREE! Pair Nylons With 3 Pr. NYLONS

99c 3 Pair for 2.97

3 PAIR FOR 2.97

Yes! You receive one pair free with every 3 pair of hose you purchase at 2.97. New holiday shades in beige, taupe and fox red—8½ to 11 in proportioned lengths.

Georges Newports

OPEN SATURDAY NIGHT Until 9 P. M.

WINNERS IN OCTOBER COAT CONTEST

MINK STOLE WINNER	LADY'S COAT	LADY'S JACKET	MAN'S JACKET	GIRL'S ST. MARY'S	BOY'S COAT
Mrs. M. Broesbois 23021 Leach Rd. Roseville, Mich.	Marie Miller 7358 Cooley Lake Road Pontiac, Mich.	Mrs. H. Johnson Rest 321 Milford, Mich.	Mrs. Sadie Patt 3012 Auburn Ave. Pontiac, Mich.	Rena Filippo 305 Ferry Pontiac, Mich.	Mrs. R. Persinger 655 First Pontiac, Mich.

Ladies, Don't Miss This Sensational

COAT SALE

$28



Hard to believe but it's true — Pick from wool boy coat styles. All Wool Tweeds . . . Mouton Lamb fur trims . . . All Wool Alpacas . . . All Wool Chinchillas . . . All Wool Zibelines . . . Blanket Wool Fleeces . . . Cashmere and Wool Blends . . . and many more space not permitting — Sizes 8 to 20, 38 to 44.

Just Imagine, Values to $49.99, Only $28.00

- Chinchillas
- Alpacas
- Poodle Cloth
- Wool Fleeces
- Zibelines
- St. Mary's
- Wool Tweed
- Wool Plush
- Zip-Ins



Sale! Actual $99

Mouton LAMB

$88

Sensational savings on soft, silky, processed mouton lamb. They look good with formals as well as slacks. Assorted lengths, three shades.

More Thrilling Values!

ST. MARYS WOOL COATS	34.99
LARGE SIZE WOOL COATS	39.99
ZIP-OUT ZIBELINES	49.99
GENUINE BORGANAS	89.99

Do You Like a Bargain?

Northern Muskrat

$199

Save $100 on genuine Northern Back Muskrats in Mink, Sable, Breath of Spring, Moon Glow Grey.

Save on These Fine

Fur Trim Coats

59.99

All wool coats with lavish fur trims. Juniors', misses' and large sizes.

LADIES DRESS SALE...8.99

Mothers! See This Big Selection

JACKET SALE

10.99

No Money Down!

Nationally advertised varsity jackets by Wm. Barry. All wool with extra heavy quilted interlining. Charcoal, grey, blue and black with contrasting pink, gold, mint, knit trim, 6 to 18.





Black Leather Motorcycle Jacket	Hooded 8-9 Jacket	Fur Collar Wool Jacket
24.99	16.99	14.99

Special Purchase! Warm

COATS GIRLS'

18.99

No Money Down!

Mothers! Take advantage of this special purchase of 24.99 all wool coats and sets at this low price. Fleece, checks and plaids. Coat sets 3 to 6x; coats only 7 to 14.

Teen Coats	St. Mary's Coats, Sets	Girls' Knit Dresses
25.99	24.99	9.99



Sale!

BOYS' COAT SETS

16.99

All wool boys' coat and slack sets. Charcoal shades. Add-a-year hems, tweeds and plaids. 2 to 6x.

Georges Newports

74 N. Saginaw St.

We Give Holden Trading Stamps

SNOW SUITS

10.99

14.99 washable nylon boys' and girls' 3-piece snow suits. Warm, insulated interlining. Sizes 3 to 7.

West Drafts Legislation for Four Key Dams

DENVER (INS) — Political and reclamation leaders from four western states have drafted legislation calling for construction of four key dams in the initial phase of the Upper Colorado River project.

The strategy meetings in Denver continued this week after delegates from Utah, Colorado, Wyoming and New Mexico agreed unanimously to reject Colorado Gov. Ed Johnson's proposal calling for construction of only one dam—the giant Glen Canyon project.

They voted that dams to be included in pending Upper Colorado River legislation should be Glen Canyon, Flaming Gorge, Curecanti and Navajo. It was agreed that Colorado be allowed to substitute any other dam for Curecanti if desired.

They also agreed to exclude the controversial Echo Park dam as part of the multi-million dollar reclamation project.

DAM OPPOSED

The proposed dam, which would have inundated a portion of Dinosaur National Monument in eastern Utah, was bitterly opposed by conservation and wildlife groups throughout the country as an "invasion" of the national parks.

* * *

Inclusion of the project in legislation introduced in the last session of Congress was a major factor in its defeat.

Delegates said that despite the fact Johnson's proposal for a one-dam project was defeated, he scored a major victory for Colorado.

It was agreed to develop the Navajo irrigation project under the Leavitt Act, or similar legislation, which would provide the project with a "non-reimburseable" feature. It would be constructed as aid to the Navajo Indians.

If approved, power profits from the Glen Canyon dam would not be diverted to pay for the Navajo project, but instead, would revert to the federal government for use in building participating projects, particularly in Colorado.

OBJECTIONS TOLD

Johnson had objected to the Navajo irrigation project on grounds it was economically unfeasible and would divert profits from Glen Canyon dam that should be used for further reclamation and power projects.

* * *

The irrigation project would permit irrigation of thousands of acres of arid land in the Navajo reservation, but irrigation of the land could not pay for the cost of the project.

However, Navajo dam, one of the participating projects, is considered necessary by engineers and reclamation experts to control the river and allow for silt control.

Ival Goslin, secretary of the Upper Colorado River Commission, said:

"It was the impression of delegates that Gov. Johnson was deeply appreciative of efforts of the group to meet his objections and come up with proposals to allow legislation more equitable to Colorado."

Science 'Knows Nothing' About Muscles, Hormones

DETROIT (UP)— A biochemist internationally recognized as an authority on muscles said today "we know nothing about how muscles work."

* * *

He also added: "We know nothing about the causes of human energy. We know nothing about hormones."

The answers, said Dr. Albert Szent-Gyorgyi, will be found only by "a complete revolution" on the part of medical scientists seeking to solve the mystery of the make-up of the human body's molecules.

Dr. Szent-Gyorgyi, discoverer of vitamin C and 1937 Nobel Prize winner, spoke at an international symposium on enzymes, the basic unit of biological structure and function. He is director of research at the Muscular Research Institute at Woods Hole, Mass.

He said present views on how chemical energy in the body is transformed into muscular power are unsatisfactory, adding:

"People try to solve the diseases. That is not the way. We must get right to the bottom of nature to find the answers.

"Our work today consists of miracles on one hand and complete ignorance on the other. We have not applied new knowledge of the atom into biology yet. It is the most important step made in chemistry, yet we are behind."

Dr. Szent-Gyorgyi, a native of Hungary and author of "The Nature of Life," said he now is concentrating his research on providing better understanding of the cause of heart ailments and muscular dystrophy.

* * *

The symposium is being sponsored by Henry Ford Hospital and the Edsel B. Ford Institute for Medical Research. Besides Dr. Szent-Gyorgyi, it attracted four other Nobel Prize winners in science or medicine.

Hump of Camel No Water Tank, Experts Decide

UNITED NATIONS, N.Y. (UP)— When a camel takes a drink it's just satisfying a thirst and not storing up water for a dry day.

The legendary Arab who killed his camel in the desert to get the water in the animal's stomach was disappointed by what he found.

These are some of the conclusions of Knut and Bodil Schmidt-Nielsen, a husband and wife research team from Duke University who led a group of scientists in studies of the camel in the North Sahara.

The Schmidt-Nielsens, writing in the UNESCO Courier, say the camel—a ruminant like the cow—has a stomach divided into several compartments. One is the rumen, which contains large quantities of fluid. But this is a "rather foul smelling, unappetizing green fluid" resembling a digestive juice.

Tool and Die Job Shops 'Can Expect' Big Year

DETROIT (UP) — Tool and die contracting shops in the Detroit area can expect a "banner" business year in 1956, Daniel Karpinski, a director of the Detroit Council of the National Tool & Die Manufacturers Assn., predicted.

Karpinski told the association's annual convention here that the increased trend toward automation and expected changes in 1957 automotive styling will swamp the shops with orders from major auto producers. He said there will be a big demand both for new model dies and tools for automation.

Now Open 8 A.M. to Midnight
Call FE 2-1021 to Reserve Barbecued RIBS, CHICKEN, HAM
Deepfreeze Order
50 lbs. Cut, wrapped, sharp frozen, ready for your freezer. $29
• 5 lb. Sirloin Steak • 5 lb. T-Bone Steak • 5 lb. Round Steak • 5 lb. Cube Steak • 10 lb. Ground Steak • 10 lb. Chuck Roast • 10 lb. Ribs Short
DAVE'S MARKET North Perry at Glenwood



SCREENS $5.95 and up
LAYAWAY FOR CHRISTMAS TOYLAND NOW OPEN
BARNES HARDWARE
PLENTY OF PARKING
742 W. Huron FE 5-9101

B.F.Goodrich
TRAILMAKER TIRES
Outstop Regular Tires on Ice and Snow

In dramatic demonstration on glare ice (above) by Motor Vehicle Research, B. F. Goodrich Trailmakers outstop ordinary tires by 88 feet (at 20 mph.). On snowy hills, drift-covered driveways and rutted roads the story's the same: Trailmakers outgrip, outstop and outpull regular tires by a wide margin! Yet on dry roads, Trailmakers drive quietly.
Available in
NEW TREADS or NEW TIRES
$12.95 6.70x15 As Low As Exchange $1.00 Down

ENGGASS SENSATIONAL DIAMOND OFFER!
REG. $49.50 DIAMOND HEART PENDANT

Choice of White or Yellow Gold
FREE!
WITH ANY DIAMOND PURCHASE!
Choose your Diamond Ring from a dazzling selection—all individually chosen for color and brilliance... purity and style. And with ANY ring or ensemble selected we will include this Diamond set Heart Pendant absolutely FREE!
51 DIAMOND Queen of Hearts ENSEMBLE

Seldom do you see so much sparkle, so much brilliance in a diamond ensemble at so low a price. It's because there are 51 DIAMONDS—all individually hand set to bring out the utmost in flashing color. Truly a set fit for a Queen!

CARAT WEIGHT DIAMONDS
½ CARAT WEIGHT 10 Diamonds - Both Rings $189
¾ CARAT WEIGHT 10 Diamonds - Both Rings $279
FULL CARAT WEIGHT 10 Diamonds - Both Rings $349
EASY TERMS

29 DIAMONDS
29 Imperial Diamonds in a Wedding Band of distinction.
EASY WEEKLY PAY TERMS $129
YOURS FOR ONLY $169.50
NOTHING DOWN $1 A WEEK
FREE 10 DAY HOME INSPECTION
THE STORE WHERE GRANDPA AND GRANDMA BOUGHT
Enggass JEWELRY CO.
25 NORTH SAGINAW STREET
Open Friday and Monday Evenings
Free Parkng in Lot Opposite A&P

MOTOROLA FOR '56
You'll find just what you're looking for when you see and hear these sensational new sets at the B. F. Goodrich Motorola-Rama. New power, new brilliance, new styling make these new Motorolas NEWS! From TV's to table radios—you'll be delighted with the fine new Motorola for '56! Come to the B. F. Goodrich Motorola-Rama today!
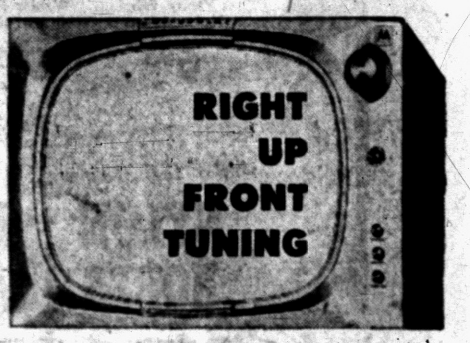

model no. 21726
NEW! MOTOROLA 21" TABLE MODEL TV
New economical table model, with high price performance! Features "Eye-Conditioned" picture for easy hour after hour viewing. Durable metal cabinet has smart new baked-on finish in charcoal, blonde or bronze.
AS LOW AS $169.95
$5.00 Down—$2.25 Weekly

Ideal Christmas Gift!
While They Last!
Another QUALITY Special Purchase
ORIGINAL ROGERS SILVERPLATE
Beautiful AMERICAN ROSE Pattern
EXTRA PLATED 50-PIECE SERVICE FOR 8

USUAL $39.95 VALUE
Yours only 18.95
FREE- MAHOGANY FINISH—ANTI-TARNISH CHEST
Take home for only $1.00 DOWN
HERE'S WHAT YOU RECEIVE...
8 Knives—Stainless Steel Blades
8 Dinner Forks
16 Teaspoons
8 Soup Spoons
8 Salad Forks
2 Large Serving Spoons
B.F.Goodrich
111 N. Perry St. Open Friday Night 'til 9 FE 2-0121

Try Something Terrific Today!

The Fabulous '56 Pontiac

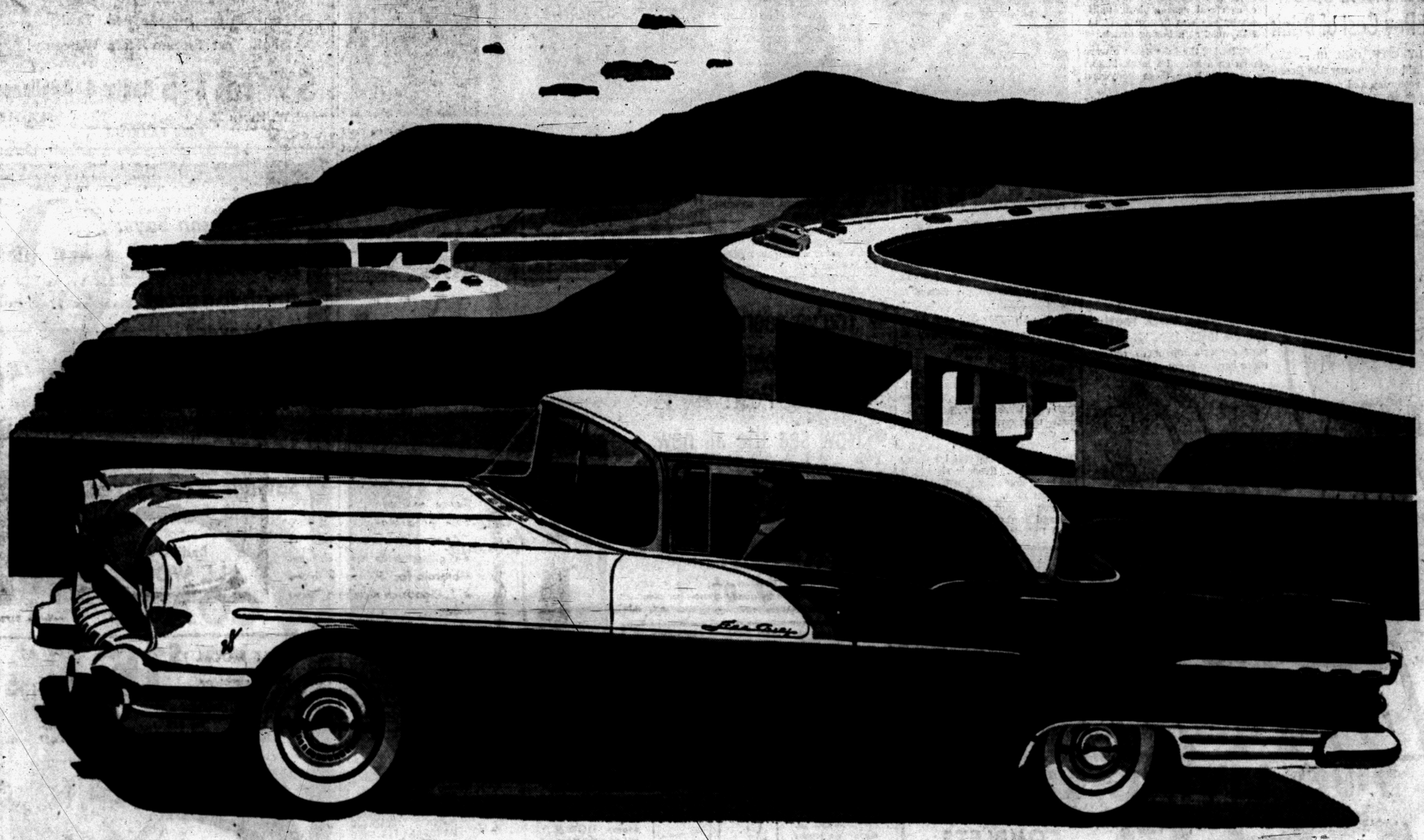

Introducing a Big and Vital General Motors "Automotive First"!

A new Strato-Flight Hydra-Matic*—coupled with Pontiac's 227-H.P. Strato-Streak V-8—results in performance so new and dramatic it must be experienced to be believed!

THE ALL-TIME SUMMIT FOR GLAMOUR AND GO!

You enter a joyous new era of motoring when the lure of Pontiac's glamorous new style of tomorrow gets you behind the wheel.

Performance is so incredibly agile, so amazingly responsive that, if it weren't for Pontiac's long wheelbase, size and comfort, you'd swear you were driving a new advance in sports cars.

Touch the accelerator, feather light, and that great General Motors "First"—silken-smooth Strato-Flight Hydra-Matic—teams up with Pontiac's wholly new, 227-horsepower Strato-Streak V-8 engine to unleash the greatest "go" on wheels!

Pick yourself a hill and feel it disappear right under your wheels. Merely decide to pass that car ahead—and you've done it! Here's performance that's surely destined to "pull the props" from under well-established record holders.

But performance is only part of the fabulous Pontiac story for '56. Everything about it brings a thrill!

There's a new ride, new handling ease, colorful new luxury interiors, and *the greatest safety* ever engineered into an automobile.

And as to style—well, a single look confirms the fact that Pontiac is again the most smartly distinctive car on the road—the one car that marks you as one who knows the best when he sees it.

So come in today and drive this fabulous car. Sure as you love glamour—sure as you love "go"—you'll go Pontiac in '56!

*An extra-cost option.

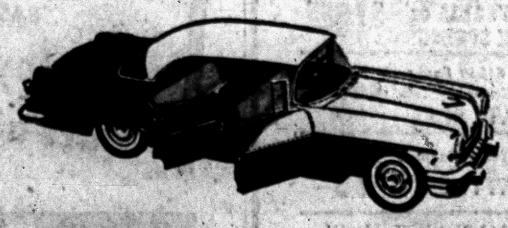

THREE NEW 4-DOOR CATALINAS!

Now—Catalina styling with four-door comfort in all three Pontiac series—plus new Two-door Catalinas in each line! America's most beautiful selection of hardtops in every price range!

SEE "PLAYWRIGHTS '56"—TV'S FINEST DRAMATIC HOUR—ON NBC-TV. ALTERNATE TUESDAYS

PONTIAC MOTOR DIVISION RETAIL STORE
General Motors Corporation
65 Mt. Clemens St., Pontiac 15, Michigan

KEEGO SALES & SERVICE, Inc.
3089 Orchard Lake Rd., Keego Harbor, Michigan

COMMUNITY MOTOR SALES, Inc.
223 Main Street, Rochester, Michigan

EDW. D. WHIPPLE PONTIAC SALES
North Main Street, Clarkston, Michigan

RUSS JOHNSON MOTOR SALES
51 N. Broadway, Lake Orion, Michigan

HOMER HIGHT MOTORS, Inc.
109 S. Washington St., Oxford, Michigan

Two Touring Movie Stars Have Busy Day Locally

By JUDY CLEMENCE

It was a busy day for actor John Agar and actress Cleo Moore yesterday when they arrived in the city in connection with the opening of their latest movie, Universal-International's "Hold Back Tomorrow."

They just arrived at Hotel Pontiac when they were whisked with police escort to the Pontiac Press.

Agar, who has been in movies since 1946, told us during luncheon at Pontiac Motor, that he was doing quite well in Uncle Sam's Army as a buck private when he happened to be invited to a party attended by film producer, David O. Selznick.

This meeting resulted in a screen test for Agar, and he made his first picture, "Fort Apache" in 1947.

Since then there have been successes like "She Wore a Yellow Ribbon," "Woman on Pier 13" and "Sands of Iwo Jima."

During the interview, the star of the picture which opened at the Strand theatre yesterday, was asked for his signature by employes of Pontiac Motor.

When asked by an employe if he were bored with "autograph hounds," Agar replied, "I've got news for you. The day I'm bored will be the day I'm no longer asked for my autograph."

His lovely wife, Loretta, a well known West Coast fashion model, accompanied him and his leading lady, Cleo Moore on the trip to Pontiac.

Miss Moore, a Columbia star, borrowed by Universal for the picture, has been in Hollywood seven years and has made 20 pictures. She has had leading roles in eight of the films.

There's just the slightest trace of the southern accent—Miss Moore was born in Baton Rouge, La., but the famed voice coach, Josephine Dillon, has produced an actress with a very soft, pleasing voice.

Since she was five years old Miss Moore has wanted to be an actress. First it was the neighborhood plays held in someone's backyard. Then it was the church and school plays, until finally she was "discovered" in Hollywood at a boxing match.

Following the interview we were taken on a tour of Pontiac Motor, a real thrill for these Hollywood stars.

Later they met Pontiac residents in Osmun's store and made their final appearance last night at "High Fever Follies" held in Pontiac High School before continuing their tour.



HOLLYWOOD STARS VISIT CITY—Pontiac Press Women's Editor (left) Judith Clemence interviews movie stars Cleo Moore and John Agar as they arrive in Pontiac yesterday. The movie greats were here in connection with their film "Hold Back Tomorrow," now showing at the Strand Theater. Pontiac Press Photo

Tobacco Exports Drop

RIO DE JANEIRO — Brazil exported 61,900,000 pounds of tobacco during 1954, an increase of 17.6 per cent above the previous year but a decline of some 5,000,000 pounds from the 1952 export total.

Bandits Hold Up Bar but Pay Cost of Drink

DALY CITY, Calif. (AP) — Two men held up bar owner Abe Rosenstein yesterday and got away with about $3,000.

* * *

But one left Rosenstein a dollar bill — to pay for the whisky sour he had ordered while waiting for his partner.

Pistol Stolen in 1931 Returned to Owner

DETROIT (AP) — A pistol stolen nearly 25 years ago from John E. Mettie of Flint was returned to him last night.

The pistol was found in a shiny, black box beside a highway in western Wayne County.

* * *

Robert Fitzgerald of Taylor Township spotted the box Sunday. He opened it and saw a .38 caliber Smith & Wesson revolver in almost new condition. He turned the gun over to authorities.

The Wayne County Sheriff's Office checked the serial number with Lansing. Records showed it had been stolen early in 1931 from the Flint man.

Police in Flint told Mettie of the find and he drove to the Sheriff's Road Patrol Office in Wayne to reclaim the gun. Mettie said it had been taken from his summer cottage on Fenton Lake.

Smallest and most densely populated Central American republic is El Salvador.

Treated, Released After Two-Car Collision

James Tuttle, 43, of West Bloomfield Township was treated and released from the Walled Lake Clinic yesterday after a two-car collision on South Commerce Road near Commerce Road.

Sheriff's deputies said Tuttle lost control of his car, hitting one driven by Frederick J. Kreza, 40, of Commerce Township.

MOTOROLA

For Easy Tuning!

Four-Star Power Panel

Ultra-modern and economical! 4 Star Power Panel inside. Right-Up-Front Controls on front. Mahogany. Model 21 K 38.

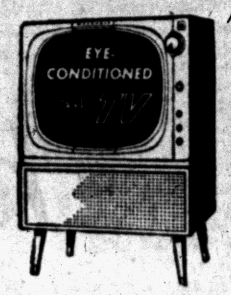

21" Console

$239.95

Trade-ins — Easy Terms!

Prices Include Fed. Tax!

Full Year Picture Tube Warranty!

SWEET'S Radio & Appliance

422 W. Huron St. FE 4-1133

FREE PARKING



YOU NEED A SQUIBB ANGLE TOOTHBRUSH BECAUSE YOUR MOUTH WON'T OPEN WIDE LIKE A LION'S.

4 out of 5 cavities strike your back teeth

Use the brush that's bent like your dentist's mirror to reach those hard-to-get-at places.



WE MEAN ACTION!

Open Fri. Mon. Till 9 P.M.

DISCOUNTS

7-PC. LIVING ROOM

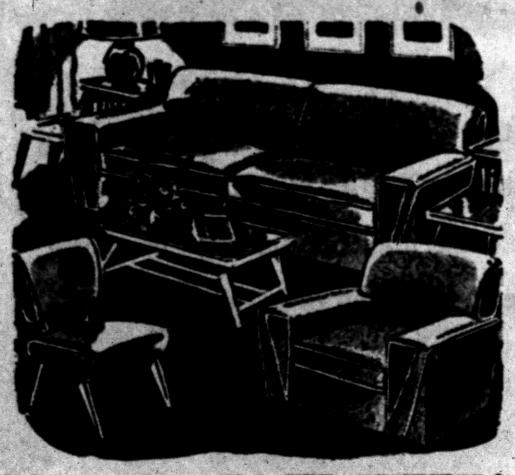

COMPLETE 138.88

TERMS!

- Luxurious Sofa in Modern Fabrics
- Matching Lounge Chair
- 2 End Tables—Decorator Blond or Mahogany
- 2 Modern Lamps
- King Hassock, Red or Gray

PAY $1.75 EACH WEEK!

1 ONLY 1956 WHIRLPOOL AUTOMATIC WASHER Reg. $309 $220

1 ONLY 2-PC. SECTIONAL $88.00

7 Only, Jumbo HASSOCK Red • Grey $1.95

4 Only, 9'x12' Nylon Rugs $19.95

3 Only—Reg. $49.50 PLATFORM ROCKERS Modern Plastic and Metallic 29.85

4 Only, Proctor Speed Iron Reg. $12.95 $5.99

NATIONALLY ADVERTISED MATTRESS DISCOUNTS!



Reg. $39.50 Hotel Style MATTRESS or BOX SPRING NOW $18.85

Reg. $44.50 Sealy Sleepeazy MATTRESS NOW $29.85

Reg. $44.50 Sleeptite MATTRESS NOW $29.85

Reg. 59.50 Restokraft HOTEL SERVICE MATTRESS NOW $39.85

JOSEPH FURNITURE APPLIANCE

75 S. Saginaw Corner Orchard Lake FE 5 1377

- You've seen it on television!
- You've seen it in Life and Saturday Evening Post!
- Now see the all new

CROSLEY TV at

The ELECTRO MART



See the Zoom-A-Tenna

exclusive new antenna that zooms UP to give you a better picture . . .

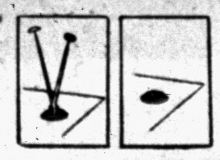

zooms DOWN out of sight when your set is not in use.

21-INCH CINEMA-WIDE SCREEN . . . ROSEWOOD MAHOGANY-FINISHED CABINET . . . SMART SWIVEL BASE LETS YOU SEE FROM ANY POSITION!

. . . and all these other features!

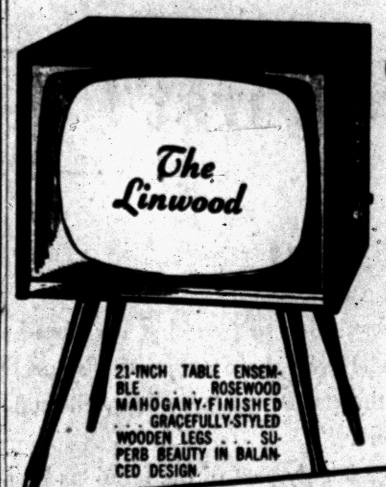

21-INCH TABLE ENSEMBLE . . . ROSEWOOD MAHOGANY-FINISHED . . . GRACEFULLY-STYLED WOODEN LEGS . . . SUPERB BEAUTY IN BALANCED DESIGN.

5 "TV Eye"—the Crosley luminous indicator that tells you the station you're tuned to *from clear across the room.*

- Crosley 7-League chassis that "brings TV broadcasting stations into your back yard"!
- Handsome new styling in your choice of wood finishes.

UHF, too — every Crosley TV can be simply, economically converted for full VHF-UHF reception — now, or later on.

For Free Home Demonstration--Call FE 2-3781

EASY TERMS — TRADE-INS ACCEPTED!

Crosley Prices Start at $129.95

at Electro Mart...

158 Oakland Ave. FE 2-3781

Open Daily 9 A.M. to 10 P.M.

Park Free in Lot Rear of Store

Sam Benson Says:

Here's an exciting finish to a great value event . . .



BIG DEAL

If You Love to Save!

Savings Were Never Greater

Ladies' ALL WOOL COATS

Beautifully styled, warmly interlined in wool. And, budget-priced. $16

Could Sell for $22



All Purpose COATS WITH HATS TO MATCH

Smart looking coats . . . ideal for this kind of weather. $11

Could Sell for $16.95

All Wool COATS

Fabulous fabrics, virgin wools. High shades, pastels, basics. Sizes for all! Save now! $24

COULD SELL FOR $34.50 up to $42.50 Values

$27.00

I RENT TUXEDOS for WEDDINGS and PARTIES

SAM BENSON

FREE PARKING in any lot or garage in town . . . with a purchase!

20 S. PERRY ST.

KODAK SAFETY FILM

Microbiologists Discover Anti-Cold Vaccine

WASHINGTON (INS) — Eight scientists have announced the development of a safe and effective vaccine against one of the virus diseases closely akin to the "common cold."

Researchers from the U. S. Public Health Service and Johns Hopkins University disclosed after a three-year study that they have successfully used the vaccine in humans to prevent a respiratory illness which strikes millions of Americans each year.

The disease results in a five-day illness marked by fever, sore throat and conjunctivitis, or "red eye." It is caused by one of nine related viruses in the APC (Adenoidal, Pharyngeal, Conjunctivitis) group.

The scientists emphasized their vaccine is "still experimental" and there is no prospect of production for public use "in the near future." But there was little pessimism in their report.

ONE SHOT DOES IT

They urged prompt action to develop a one-shot preventive for the entire family of APC viruses and noted that these and other respiratory ailments strike the average person six times a year, causing perhaps half of the normal absenteeism in schools, factories and offices.

They said tests with volunteer prison inmates showed the vaccine was up to 71 per cent effective, giving "substantial protection" against infection and illness. Officials said the effectiveness compares favorably with that of many other vaccines in general public use.

According to the U. S. Public Health Service announcement, APC infections are "widely prevalent" and are easily transmitted from one person to another. The disease can be sporadic or can occur in sharp outbreaks and epidemics.

The scientists said that although these infections do not cause the "non-feverish, running nose type of infection which is often called the common cold" the symptoms are sometimes virtually indistinguishable.

"Collectively," the researchers said, "the so-called 'minor' infections constitute a major public health problem," bringing about "a great variety" of respiratory illnesses.

The vaccine was developed by Drs. R. J. Huebner, J. A. Bell, W. P. Rowe, R. G. Suskind, R. S. Paffenbarger, and Miss J. W. Hartley of the National Microbiological Institute, and Dr. T. G. Ward of John Hopkins University.

They used as subjects for their experiments 83 volunteer inmates at the Chillicothe (Ohio) Federal Reformatory and the Maryland State Reformatory for males at Breathedsvile.



Pontiac Press Photo

INSPECT PROJECT — Proclamation of Optimist Week by Mayor William W. Donaldson has not slowed the club's activities toward setting up Optimist Park as a playground for youngsters. Inspecting equipment at the Strathmore and Fairview Avenues site are (l-r) Dr. H. A. Miller, chairman of Optimist Week, Elwood Brown, secretary-treasurer of the club, Dave Ewalt, club president, and Dr. E. F. Denne, chairman of the Boys Committee.

Optimist Week Celebration Doesn't Halt Club Project

With community observance of Optimist Week scheduled for Nov. 6-12, Pontiac Optimists are going forward on the latest project in their role of "friend of the boy".

That's the half-block area at the corner of Strathmore Ave. and Fairview Ave. which the club is helping to turn into a playground.

Working with the Department of Parks and Recreation and committee of neighborhood citizens. Optimists have put up $1,500 to get the project rolling and to purchase playground equipment for the 700 children who live in the neighborhood.

The club took over the project in the spring, David R. Ewalt, president said.

Since then, interested neighbors formed a committee and collected $225 for the playground, he said. Now they're trying to raise money for a park shelter, he added.

Also director of the Parks and Recreation Department, Mr. Ewalt emphasized this: "If the club, department and neighbors can all successfully cooperate in this venture, the playground will be a model which we can follow in other areas of the City."

He said that the Optimist Club, working closely with the department, has spent $10,000 in the last 10 years, helping to establish community centers in five Pontiac schools.

"Helping our young people is the Optimist Club's job, and that's why Mayor William W. Donaldson proclaimed Optimist Week," Mr. Ewalt said.

The week will be observed by more than 1,000 Optimist Clubs all over the nation, he said.

Peron Reaches Brazil on Route to Nicaragua

BELEM, Brazil (AP)—Argentina's ex-dictator Juan D. Peron, reported en route to Nicaragua from his original place of exile in Paraguay, reached Macapa in northern Brazil yesterday.

Peron, still 2,500 miles from Managua, the Nicaraguan capital, was a passenger aboard a Paraguay air force DC4.

Teach Hunting Safety

GRAND RAPIDS (AP)—The Kent County Conservation League and the National Rifle Assn. join forces begining today to sponsor a series of three programs teaching hunter safety in proper handling of firearms. Two of the classes will be held at the Grand Rapids Public Museum and the final class will be held at the Conservation League grounds near Ada.

$64,000 Quiz Giving $16,000 to Losers

NEW YORK (AP)—For those who make the top try and lose on "The $64,000 Question" CBS television and radio show, the consolation prize from now on will be $16,000 instead of an expensive car.

Sponsors said yesterday the consolation prize has been increased because some persons were afraid to risk shooting for the $64,000 after they reached the half-way mark.

FOR THE MOST COMPLETE SELECTION OF DRAPERY FABRIC—BE SURE TO SHOP

McCandless

11 N. PERRY

ORDER Clean Winter Comfort NOW!

NEW! IMPROVED!

White Seal

SPEEDWAY FUEL OIL

FE 5-6159

OAKLAND FUEL and PAINT Co.

436 Orchard Lake Ave.

QUALITY DOESN'T COST - IT PAYS

CAST-O-STONE

Why settle for less when you can afford the luxury of CAST-O-STONE for your home with our new 5-year plan. CAST-O-STONE is a genuine pulverized stone, reformed to fit the individuality of your home. BACKED WITH A 20-YEAR GUARANTEE! More homes feature CAST-O-STONE in this area than any other — there must be a reason!

MR. & MRS. HOMEOWNER:

Use Cast-O-Stone to Solve Your Painting, Siding, Insulation Problems Forever!



PROBLEM:

Do you yearly go to the expense and trouble of scraping, painting or re-siding your home—yet it is almost always looks dirty and shabby?

SOLUTION:

Regardless of whether you have a frame, brick, stucco siding or block home, it can be transformed into stone-mating beauty with Cast-O Stone!

CALL ORlando 3-9081

Call Collect Anywhere in State

Prices Starting at $319

No Money Down

1st Payment in 1956

5 Years to Pay

MAIL COUPON TODAY

CASTONE MICH. CORP.

2536 Dixie Highway, Pontiac, Mich.

Furnish me information on beautifying and protecting my home or business with permanent low-cost Cast-O-Stone veneer at no obligation.

Name.....

Address.....

City..... Phone.....

CASTONE MICH. CORP.

2536 Dixie Highway

OPEN SUNDAY 12 to 6

At SHAW'S ... Michigan's Largest Jewelers

YOUR GREATEST OPPORTUNITY TO SAVE! OPEN AN ACCOUNT TODAY

20% Discount ON ALL DIAMONDS

Original price tags remain on all merchandise. You make your deductions at the time of purchase

LAYAWAY NOW FOR CHRISTMAS at SHAWS!

Reg. $49.50 20% OFF $39.60 SAVE $9.60!

Reg. $62.50 20% OFF $50.00 SAVE $12.50!

Reg. $92.50 20% OFF $74.00 SAVE $18.50!

Reg. $125 20% OFF $100 SAVE $25!

Reg. $115 20% OFF $92.00 SAVE $23!

Reg. $75 20% OFF $60.00 SAVE $15!

Reg. $150 20% OFF $120 SAVE $30!

Reg. $150 20% OFF $120 SAVE $30!

Reg. $250 20% OFF $200 SAVE $50!

Michigan's Largest Jewelers

SHAWS

24 N. Saginaw St. Pontiac State Bank Bldg.

Open Monday and Friday Nights 'til 9 P. M.

OPEN AN ACCOUNT--UP TO A YEAR TO PAY

About one-third of all timber removed from the forests in the United States has been used by man. The other two-thirds has been destroyed by fires, tree disease and tree insects.

Now Only

$129.95

BUYS A BRAND NEW '56

NORGE AUTOMATIC ELECTRIC DRYER

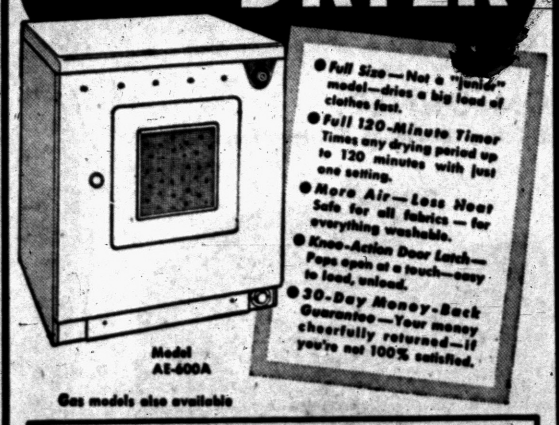

- Full Size—Not a "junior" model—dries a big load of clothes fast.
- Full 120-Minute Timer Times any drying period up to 120 minutes with just one setting.
- More Air—Less Heat Safe for all fabrics—for everything washable.
- Knee-Action Door Latch—Pops open at a touch—easy to load, unload.
- 30-Day Money-Back Guarantee—Your money cheerfully returned—if you're not 100% satisfied.

Model AE-600A

Gas models also available

OPEN MONDAY and FRIDAY NIGHTS

CLAYTON'S

FURNITURE & APPLIANCES

Phones: FE 5-8811 and FE 5-8974

3065 Orchard Lake Rd. Keego Harbor

SAVE WASTE PAPER!

We Are Now Paying

NEWSPAPERS . . 30¢ Per 100 Lbs.

MAGAZINES . . . 50¢

Scrap Iron—Junk Cars—Structural Steel

WE ALSO PURCHASE TIRES AND TUBES

TYPHOON STEEL CO.

FE 4-9582

135 Branch St. across from American Forging & Socket

Albert B. LOWRIE LUMBER Company

Save on Home Repair

LUMBER and Building Supplies

Curtis STORM SASH

44 sizes to choose from . . . all slashed to clear our present stock 1/3 OFF

24x24 2-Light $3.97

28x20 2-Light $3.77

28x24 2-Light $4.29

Phoenix COMBINATION DOORS

Storm panel has 4 horizontal panes, bronze wire screen. 24"—30"—32"—36" widths.

Reg. $18 and $20 $14 Any Size

KNOTTY PINE PANELING

6" size in random lengths

16½¢ Sq. Ft.

8"—10"—12" PINE SHEATHING BOARDS ... 9½¢ Sq. Ft.

No. 2 Common OAK FLOORING ..... 15½¢ Sq. Ft.

8-Ft. Lengths 2x4's (No. 3 FIR) ..... 50¢ Ea.

ASK ABOUT OUR CONVENIENT MONTHLY PAYMENT PLAN

Now you can REMODEL YOUR ATTIC, FINISH YOUR BASEMENT, BUILD A GARAGE, OR INSULATE this easy way!

PAY BY THE MONTH—NOTHING DOWN!

ALBERT B. LOWRIE LUMBER CO.

1441 Baldwin (Cor. of Walton) FE 2-9104

Lawyer Verifies Rita's Divorce

Claims Action Against Haymes Will Be Filed in Reno Shortly

RENO, Nev. (AP)—Rita Hayworth's divorce suit against her fourth husband, Dick Haymes, will be filed as soon as papers arrive from Paris, Reno attorney William K. Woodburn states.

Woodburn said he has been informed by the actress' New York lawyer, Bartley Crum, that she has signed a divorce complaint alleging the usual Nevada charge of extreme mental cruelty.

Woodburn said Miss Hayworth claims Nevada residence from 1951 when she first started divorce proceedings against Prince Aly Khan. In addition, he said, she and Haymes spent almost a year on the Nevada side of Lake Tahoe before returning to Hollywood last June to make a picture.

He said it is possible for her divorce to be granted without her returning from Paris, but that the legal plans have not been worked out pending determination of what action Haymes intends.

The actress is in Paris so five-year-old Yasmin can visit her father under terms of the divorce agreement between Aly Khan and Rita.

Business Society Honors Henry Ford II

WASHINGTON (AP) — The Society of Business Magazine Editors has announced that Henry Ford II, youthful president of the Ford Motor Co., has been chosen to receive its first annual "Voice of Business" award yesterday.

Ford was honored yesterday for "making the most substantial contribution to industry in 1955 in leadership, in business ethics, and in making it understood that most businesses are conducted with careful regard for the public interest."

A $500 educational grant goes with the award. The society said Ford will present it to a college graduate or undergraduate student studying business journalism.

Moscow Approves Visa for U.S. Catholic Priest

WORCESTER, Mass. (AP) — The Rev. Louis F. Dion of Worcester, is scheduled to leave for Russia "probably early in December" to be chaplain to American Roman Catholics in Moscow.

The Rev. Armand H. Desautels, president of Assumption College, said last night that the Soviet government had approved a visa for Father Dion who will succeed the Rev. George L. Bissonette, of Central Falls, R. I., who was expelled by Soviet officials last March.

Japanese Chess Game to Have A-Bomb Piece

TOKYO (AP)—Toymakers are modernizing a 75-year-old game, Japanese military chess.

In addition to the usual captains, marshals, generals and privates, the new version has three new pieces — atom bomb, spy and military policeman.

The makers ranked the atom bomb as the most powerful piece, equivalent to the queen in Western-style chess. They haven't decided where to rank the spy and MP.

Postmaster Resigns

NEWAGO (AP)—Charles (Pierre) Sawyer has resigned as Newago postmaster after 22 years in the post. Francis Matson, senior clerk, is acting as temporary replacement until a successor is named.



ILLUSION OF SPEED — These Convair F-102A jet interceptors, seemingly racing down Palmdale, Calif., runway, actually aren't moving. Illusion comes from delta wing streamlining and hundreds of tire streaks left on runway by landing aircraft.

Judge Composing 'Nice' Love Letter to Man's Spouse

LOS ANGELES (AP)—A judge is going to write a love letter to another man's wife.

Cornelius Byrd appeared in court yesterday on a failure to provide action brought in Milwaukee.

"Your wife and child should be out here," said Superior Judge Elmer Doyle. "Send her a ticket."

Byrd said his wife, Jewell, "wouldn't pay any attention to any letter I'd write."

Judge Doyle replied: "You send her a one-way ticket and I'll write the letter. I'll make it a nice love letter. That's the way I won my wife."

The judge also instructed Byrd to pay $50 a month for support of his son, James, 3.

Motorist Puts on Act but Official Watches

GALLUP, N.M. (AP)—A car sideswiped another on a Gallup corner yesterday. The driver jumped out, whipped around to the sidewalk folded his hands behind his back and joined the other spectators.

He watched his passenger move to the driver's seat and drive off. He was asked what had happened and told the questioner he didn't see a thing. There was one catch, though. Through the whole thing, Asst. Dist. Atty. Larry Ortega had watched.

Today, Hosteen Yazzie, 31, who lives near Gallup, is in jail in lieu of a $10 fine after pleading guilty to a charge of reckless driving.

Woman Staves Off Thief

DETROIT (AP) — Mrs. Dorothy Jones told police a young man tried to snatch her purse in front of her home in Detroit Thursday night. But she smacked him twice over the head with her umbrella and he fled.

Ex-Guard Chief Dies

DETROIT (AP) — Lt. Col. John J. Ostrander, 61, who retired as assistant executive officer of the 21st Michigan National Guard regiment in 1945, died Thursday at Los Gatos, Calif. He moved to California in 1950.

Ypsilanti Girl, 6, Killed

YPSILANTI (AP)—Linda Clayton, 6, of Ypsilanti, was killed Thursday when hit by a car as she crossed a street near her home. Police said the driver of the car, Mrs. Lina C. Fortney, 53, also of Ypsilanti, was not held.

Brotherhood Asked to Postpone Strike

WASHINGTON (AP)—The National Mediation Board today asked the Brotherhood of Locomotive Firemen and Enginemen (IND) to postpone a strike against the Pennsylvania Railroad, scheduled for 6 a.m. next Sunday.

Eugene C. Thompson, secretary to the board, said a telegram was sent to the union headquarters in Cleveland asking a delay in the strike pending the appointment of a mediator.

He said this was done under the emergency clause of the Railroad Labor Act, which says the board can offer its services in an emergency. But Thompson said the union doesn't have to accept and he added that no reply had been received in midafternoon to the board's telegram.

The strike would affect about 8,000 members employed by the railroad.

Ex-Knight Newsman J. H. Barry, 79, Dies

DETROIT (AP) — J. H. (Jack) Barry, 79, who joined the Akron Beacon Journal as business manager in 1911 and retired in 1952 as general manager of Knight Newspapers, Inc., died today in Ford Hospital of coronary thrombosis.

At the time of his death Barry was honorary chairman of Knight Newspapers, Inc., which include the Beacon Journal, the Miami Herald, the Detroit Free Press, the Chicago Daily News and the Charlotte Observer.

New Zealand Minister Heads Farm Conference

ROME (AP)—K. J. Holyoake, deputy premier and minister of agriculture of New Zealand, was elected unanimously today as chairman of the 10th anniversary conference of the Food and Agriculture Organization.

The 71-nation conference opened with no indication that the Soviet Union is ready yet to join.

Whirlybird Rescue Units

LONDON (INS) — Britain is being ringed today with a chain of search and rescue helicopter units to save air crews who crash land in the sea or bale out over water. Established by the Air Ministry crews the helicopter units are designed essentially to aid RAF fliers but they will also swing into full operation for holiday makers getting into difficulties or mariners in distress.

Coroner Orders Inquest

JACKSON (AP) — Jackson County Coroner Loren Bates has ordered an inquest Nov. 16 into the death of 4-year-old Dale Messner who was killed when a hay wagon he was riding Halloween night collided with a car on M106 near the boys' home at nearby Munith.

ROAST TURKEY and DRESSING WITH CRANBERRY SAUCE

A large selection of crispy salads and delicious desserts to choose from!

You can always depend upon the most interesting and enjoyable meals at . . .

SERVING ALL DAY SATURDAY 11 A.M. to 7:45 P.M.

69¢

TRY IT— BRING THE FAMILY!

HOMADE FOOD SHOP

144-146 N. SAGINAW STREET

OPEN SUNDAYS 9-2

Open Every Night 'til 7

EAVESTROUGHING

- 10 Ft. Lengths
- Heavy Galvanized
- 28-Gauge
- Don't Be Fooled Into Paying More

$1.59 Per 10-Ft. Length

WE HAVE A COMPLETE STOCK OF FITTINGS

Insta-Lite Portable CAMP STOVE

SINGLE Reg. 9.95 $6.88

DOUBLE Reg. 12.95 $9.88

Buy with Confidence!

TOM'S HARDWARE and SPORTING GOODS

Open Evenings 'til 7 — Open Sunday 9:00 - 2:00

1751 Orchard Lake Rd. ½ Block W. of Telegraph Rd., S. Side FE 5-2424

L&S FURNITURE SALES Co.

The Home of Furniture Bargains

- Upholstered Furniture
- Chrome Dinette Sets
- Nationally Advertised Lamps
- Jewelry
- Tables

For Real Bargains Come Out and Visit Us — One Mile East of Auburn Heights — OUR LOCATION SAVES YOU MONEY — NO PARKING PROBLEMS!

You Can Trade-in Your Old Furniture at L & S

Easy Terms Available!

An Acre of Free Parking

Three Large Floors of Used Furniture BARGAINS!

L & S Furniture Sales Co.

3345 Auburn Rd. (M-59) One Mile East of Auburn Heights

OPEN DAILY 9 to 9 — SUNDAY 12 to 5

at Jane Lee NOVEMBER at Jane Lee

IS

COAT MONTH

Our buyers combed the market, found the pick of the season coats . . . to give you this tremendous selection of winter coats of quality and fashion.



$18 and $28

Values to $39.99

- FUR TRIMS
- ZIP LININGS
- FULL CUT COATS
- STRAIGHT LINE BOY COATS
- ALL LENGTHS
- POPULAR COLORS
- WARMLY LINED

LAY AWAY! • CHARGE IT!

Jane Lee

41 N. Saginaw St.

Personally Yours for Lovelier Appearance, a Must for Good Grooming.



Ladies' Electric
HAIR REMOVER

Your own personal Electric Shaver for smoother legs, smooth under-arms. Never nicks . . . no irritation.



OPEN EVENINGS
THURS. FRI. SAT. to 9

MYER'S Jewelry Shop
Tel-Huron Shopping Center

WHAT'S MY LINE?

INSTRUCTIONS: Each word is related to my work. Unscramble as few as possible to guess my line. Answer appears under arrow, reading downward.

I AM A . . . . . ➔



1 CHAPT
2 ELHE
3 BINNOU
4 ORNSC
5 OTE
6 PEPRILS
7 OOFT
8 DAP
9 KINS
10 SAMSAGE
11 TEEF

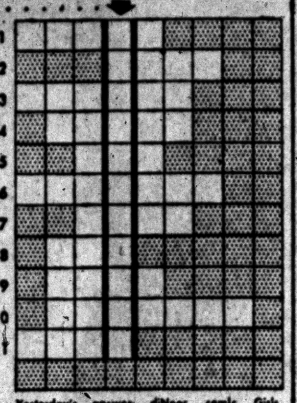

Yesterday's answer: dinner, comic, Girls, chorus, waiter, dancing, clown, menu. Band.

© 1955 What's My Line, Inc. 11-4

Snaggle-Toothed Babes Missing Their Front Teef

OKLAHOMA CITY (AP) — The only requirement for membership in a new club of second graders at the LaFayette Grade School is loss of two or three front teeth.

* * *

The organization, complete with officers and a club song, is known as the Snaggle-Toothed Cherub Club. It was formed by Mrs. Grace Cochran, teacher of the 7-year-olds.

She says the main aim is to teach children good dental care and general health practices. Instructive material is compiled on how to clean teeth and the proper foods to eat to protect new ones.

Mrs. Cochran says she knows from experience that all 39 of her pupils soon will be members.

KEEP ADDING

"We keep adding names as they lose teeth."

The youngsters wrote their own song:

"We're the Snaggled-Tooth Cherubs—see
"We've lost one tooth or three
"We laugh and lisp
"Since our teeth we have missed
"Snaggled-tooth cherubs are we."

Principal Wade Davenport, pleased with the new club, commented, "I think they'd pull teeth to get into it." But nature makes that unnecessary.

* * *

Mrs. Cochran says the No. 1 lesson is; Regardless of what you eat, the baby teeth come out, but if you eat an adequate diet and take care of your teeth, the new ones will "come in strong and pretty."

"Every year I get these little snaggle-toothed things," Mrs. Cochran said, "and I love them so."

"It's just a sideline," she explained. "When you have 39 of them, you have to keep a sideline going to keep it interesting. And I think they all love school."

CD Workers Get Break on Income Tax Deduction

BATTLE CREEK, Mich. (AP)—Civil Defense workers may deduct for income tax purposes the money they spend out of their own pockets in performing their volunteer duties.

* * *

This was reported today by the Federal Civil Defense Administration. It said a ruling to this effect had been received from the Internal Revenue Service, applying to "actual unreimbursed expenses incurred by civil defense volunteers" which were "connected with and solely attributable to the rendition of such volunteer services."

Topper Gets Lighter

NEW YORK—Test-tube "straw" hats for men will be available in four colors and four styles next summer. They'll be waterproof and made of a new synthetic fiber and will weigh 3 ounces instead of the customary "straw" hat's 5.

We Have Moved

All records and files carefully moved to our new address . . .

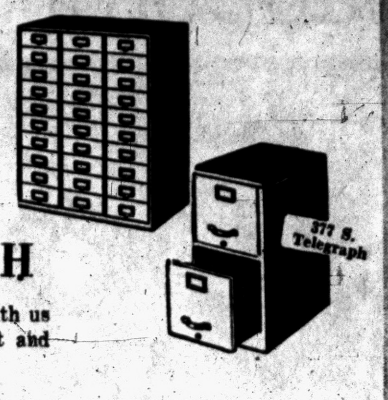

377 S. TELEGRAPH

We're taking our same phone number with us . . . so call us at FE 4-0588 or come out and park free at our door.

Next to the Bateman & Kampsen Bldg.



Brummett-Lincicome Inc.
377 South Telegraph
Free Parking Space



Robert Hall READY SATURDAY 9 A. M.



GIRLS' QUILT-LINED GABARDINE STORMCOATS

Rugged rayon and nylon gabardine with quilted lining in coat and hat! Tim-tom collar and hat trim. A warm coat made for wear . . . with belt savers, tab hangers in neck, reverse buttons, inner-knit wristlets. Pixie hat clips to hug ears. Heavyweight mittens. Navy, charcoal, green, red. Hurry in! 6 to 12.

9.99 *Usually $15*



BOY'S SHEEPSKIN-LINED HORSE HIDE JACKETS

Boys love them! Made for rugged outdoor wear! Sturdy, durable, genuine horsehide leather that lasts practically forever! Fabulously warm sheepskin lining! Genuine mouton-processed dyed-lamb collar for added warmth and good looks. Snug inner knit wristlets for added protection! Brown. Sizes 8 to 18.

15.99 *Usually $23*

Robert Hall brings down the cost of dressing up your children!

BOYS' QUILT-LINED SNOW SUITS
with matching caps

Bold all-wool plaid or solid color 100% reprocessed wool melton surcoat and ski cap . . . contrasting color melton ski slacks. Snugly belted surcoats have fur-like Dynel collar, knitted wristlets. Warm, woolen-filled quilted linings. Grey, blue, tan, brown. 4-8.

9.99 *Usually $15*



Robert Hall
OPEN EVERY NIGHT TILL 9 P.M.
200 N. SAGINAW ST.

The GOOD HOUSEKEEPING SHOP of PONTIAC

Capehart Color-tone Control Hi-Fi Console

New Hours of Relaxing Enjoyment!

Individual Controlled Music With
4 Speakers

New exciting enjoyment of your favorite music awaits you with this 1956 Capehart. Now Colortone-controls let you be the "conductor." With ease you emphasize the deep bass or clear trebles . . . create new tonal effects . . . to please your listening taste. Come in tonight and hear the difference the New Capehart makes in accurate musical reproduction.

$199.95

Free Delivery
Free Service
Lowest Payments



Choose a new Capehart in gorgeous new cabinet treatment that fits perfectly into modern or contemporary motifs. Light woods, dark woods, with handsomely complementing fittings.

Special

$30.00 Savings
Plus Free 14-Pc. Cannon Towel Set
with the Purchase of This
Regular $149.95
SPEED QUEEN DELUXE WASHER
Now Only **$119.95** WITH TRADE

Get features you've wanted in a washer. Big safety wringer. Double-tub construction.



21-Inch *Emerson* Console TV

$199.95 WITH TRADE

No Money Down

Now you can have clearer pictures, wider-range reception, fuller tonal quality that you expect and get with Emerson. Buy now for more enjoyment of your favorite programs. Handsome new cabinet designs fit graciously into every room.





Savings of $40.00
Brand New 1956 Gas Model
Hardwick "30" Range

Reg. $179.95 **$139.95** WITH TRADE

Now! Own the range you've wanted! Have four quick-heat top cooking surfaces. An extra-large full-width oven! A big, big full width storage drawer. And now you get EQUA-FLO BURNERS for faster, even baking! Buy now . . . use your old range in trade as down payment.

NO MONEY DOWN
Low Cost Easy Terms
90 Days Same As Cash



9.2 Cu. Ft. Refrigerator
with Across the Top Freezer Compartment!
SAVINGS OF $60.00

Yes! A big, family-sized GE Refrigerator-Freezer at a new low, low price! Generously big space storage door. Huge food keeping compartment. Across the top freezer holds weeks and weeks supply of frozen foods. Twin crispers.

Now Only **$199.95** WITH TRADE

NO MONEY DOWN

Shop Tonight 'til 9 P. M.
OPEN MONDAY EVE TO 9 TOO!

The GOOD HOUSEKEEPING Shop of PONTIAC
51 W. Huron St. Open Fri. and Mon. 'til 9 Phone FE 4-1555

Cabaret Party Celebrates the Success of Follies





Pontiac Press Photos

A cabaret party for members of the cast and the working crew of "High Fever Follies" was held Thursday evening at Hotel Pontiac. Photographed talking over the success of the two performances were Mrs. John D. Monroe of Neome drive, Todd Elwell of Dick avenue and Mrs. LaVon Ryden of Pioneer avenue (left to right).

Show Ends Amid Praise of Audience

Cast of 120 Stages Gay Revue to Aid General Hospital

"High Fever Follies" chalked up another success Thursday night in the final performance held at Pontiac High School.

* * *

Comments heard throughout the evening included "It's even better than last year's performance", and "I wouldn't have missed it for anything."

Actors and actresses, dancers and singers too numerous to name appeared on the stage during the 2½ hour performance in costumes that were as gay as the spirits of the performers.

The cast of 120 was made up entirely of local people, all willing to devote many hours for the project which will benefit Pontiac General Hospital.

Under the leadership of Mrs. P. Eugene Miller, president of the Auxiliary to Pontiac General Hospital, and Mrs. Charles Scribner, general chairman of the follies, committees were chosen and plans formulated for the event several months ago.

Climaxing the affair was the cabaret party held at Hotel Pontiac following the final performance.

All members of the cast and behind-the-scene workers were invited to the get-together.

Two members of the reception committee for the cabaret party held Thursday evening at Hotel Pontiac were Mrs. William J. Dean of Ottawa drive and Dr. James Quinn of Marlborough drive. The party climaxed the two performances of "High Fever Follies" sponsored by the Auxiliary to Pontiac General Hospital.

'Candy Was Here'

Ex-Model Shows Girls the Ropes

This is another article on the professional and private lives of America's most glamorous and successful models.

By JAMES L. KILGALLEN
International News Service

Warning to would-be models:

Thousands of attractive American girls aspire to be models but many of them fail to make the grade.

It takes more than a pretty face and a lovely form to compete with the stars of the profession. Many attractive out-of-town girls come to New York with high hopes of becoming another Jean Patchett or a Sunny Harnett, only to encounter despair, disillusion and failure.

Candy Jones, famous ex-model and one-time cover girl, says that every girl who comes to New York to be a model "should have enough money in her piggy-bank for at least four months."

"Not every girl makes the grade," Candy warned.

"The modeling profession is strictly business. Too many girls see only the glamorous side. They shouldn't come to New York unless they are prepared to work—and to work hard."

"MOTHER CONFESSOR"

Candy Jones knows whereof she speaks. She still is in the thick of the profession in New York where she is regarded as a "mother confessor" to young career girls and would-be models.

This beautiful, slim, blonde woman, with the slightly uptilted nose, bright blue eyes and charming personality, is the wife of Harry Conover, the model agency man.

He and John Powers, of another New York agency, long since achieved fame—Conover for his "Conover cover girls" and Powers for the celebrated "Powers models."

Just as the old-time Ziegfeld Follies girls like to say, "I was a Ziegfeld girl," many former models around New York proudly brag: "I was a Conover girl," or "I used to be a Powers model."

In her heyday—in the 1940s—Candy Jones was "a model's model," one of the best in the business. She was so alluring—and capable—that Conover, the agency boss, fell in love and married her.

Today she is director of the Conover School for Personal Improvement, a business run separately but in connection with her husband's agency. Although she is the mother of three sons, she's still a career woman.

Candy is not only talented but she is smart. She was one model who knew how to "sell" herself. She believed in advertising. And she spent money to make money.

"CANDY WAS HERE"

When she was hitting her stride as a model in the 1940s, she used to leave her trademark—a red and white striped card bearing her name—at the Stork Club, El Morocco, "21," the Colony and other exclusive restaurants she patronized.

The card had the pink and white coloring of a stick of peppermint candy. On the reverse side were the word:

"Candy was here."

Advertising executives and businessmen (some of whom hired models) began asking: "Who is this Candy Jones?"

She also left match booklets on restaurant tables around town. The booklets were gotten up in the same red and write stripes set off by a candy cane, and on the cover were the catchy words: "Who is she?"

Looking inside the booklets, curious people read: "Candy Jones, of course."

She also played up the red and white candy stripe and the candy cane in various adornments she wore, such as bracelets, watches and earrings. Everybody got to know who Candy was.

Candy came to New York from Wilkes-Barre, Pa. She was intelligent and well-bred. Her mother was a doctor and her grandmother was one of the first women physicians in Pennsylvania.

HIRED IMMEDIATELY

One day she went to the Conover agency to look up a girl friend who was a model. Conover took one look at the beauteous Candy and she was hired.

Conover saw at once that Candy had what it takes to make a good model. He changed her name from Jessica Wilcox to "Candy Jones"—and she was on her way.

Several years later—in 1946—she and Conover were married. They have three sons, Harry Jr., 7, Cary, 6, and Christian, 4.

"Girls who would succeed at modeling must have looks and brains to start with," Candy says. "Secondly, they must basically be good actresses.

"Thirdly, a good model must be inherently sensitive and be able to take directions intuitively. That saves time and money when they are posing."

STILL SELLS SELF

Candy still sells herself. Her pictures are often seen in the magazines and newspapers. In addition to her job as director of the Conover school, she is a beauty authority for a line of toiletries. She poses for pictures illustrating cosmetic advertisements.

She also does radio transcriptions and TV commercials.

"In my day, models were more relaxed than now because competition didn't seem to be so keen then. But the models of today are as beautiful and capable as ever, and I'm 100 per cent loyal to the profession," Candy proclaims.



BETTY JOAN ST. CHARLES

Mr. and Mrs. Ernest J. St. Charles of Chamberlain street announce the engagement of their daughter, Betty J. St. Charles to William Hotchkiss. He is the son of Mrs. William Morgan of Fairgrove avenue and Walter Hotchkiss of Oxford. They plan an April 7 wedding.

Women's Section

FRIDAY, NOVEMBER 4, 1955 PAGES 20-23

Hospital to Give Volunteer Awards

Twenty-one women's organizations and 55 individuals will receive certificates of appreciation at Pontiac State Hospital's first presentation of awards and Volunteer Tea Wednesday at 2 p.m. in the hospital chapel.

* * *

The recipients are those who have made outstanding contributions to the patient care and treatment program at the hospital.

Dr. Ivan A. LaCore, medical superintendent, will welcome the volunteers and present the awards. Mrs. Mildred Bennett, director of the Oakland County Chapter of the American Red Cross, will be guest speaker.

Entertainment during the afternoon will be provided by the Musical Therapy Department and will feature the patients' orchestra, men's and women's choir and piano and violin solos.

Following the presentation of awards, patients will preside at the tea table, and, with the personnel of the hospital, will serve as hosts.

The committtee in charge of the tea includes patients from both male and female wards, Mrs. Eleanore McCurry, director of educational therapy; Dorothy D. Roe, director of recreational therapy, and Marguerite M. Parrish, director of social service.

Missionary Speaks

The Rev. Orval Dunkeld, missionary in South Rhodesia, Africa, spoke to members of the First Philathea Class of First Baptist Church. He also showed pictures of the work in Africa.

Mrs. Gertrude Ostrander gave the opening prayer at the Tuesday meeting and devotions were given by Ethel Kennedy.



CAROL JEANNE PETERSON

Mr. and Mrs. Elwin H. Peterson of Birmingham announce the engagement of their daughter, Carol Jeanne, to John M. Rosso. His parents are Mr. and Mrs. J. H. Rosso of Birmingham. Carol is a graduate of Wayne University College of Nursing and John is a graduate of U. of M. They plan a Dec. 10 wedding.

Shirley Senters Feted at Supper, Kitchen Shower

Bride-elect Shirley Ann Senters was honored at a supper party and kitchen shower Tuesday evening at Old Mill Tavern. Hostesses for the affair were Mrs. Floyd Andrews of Clarkston and Mrs. M. J. Antolich of Navajo drive.

Shirley, daughter of Mr. and Mrs. Ivan Senters of Wenonah drive, and Lt. Edward Ellison Long, son of Mr. and Mrs. Harry Long of Dearborn, will exchange vows Nov. 26 in All Saints Episcopal Church.

The bride-elect chose this occasion to announce her bridal party. Mrs. Hugh Lee McVeigh of Northville will serve as matron of honor.

Mrs. Eugene Carey, Mrs. Chester Myron, Mrs. T. J. White, Mrs. Frank Petty and Mrs. Robert Whitelaw Slade of Takoma Park, Md., will be the bride's other attendants.

Guests attending the party were Mrs. Senters, Mrs. Long, Mrs. Lamar Pepple, Mrs. McVeigh, Mrs. Carey, Enid Freeman, Mrs. Douglas Whittam, Mrs. Winston Hopp, Mrs. Myrben, Mrs. White and Mrs. Petty.

Jim Moore Marks His Tenth Birthday

Mr. and Mrs. Richard I. Moore of Ascot road entertained at a dinner party for their son, Jim, on his 10th birthday Wednesday evening.

Those attending were Bob Aten, Bob Readler, Arvid Hedlund, Neil Ashley, John Gerzanics and John Bawden.

Rick Ziem, Fred Finkbeiner, Bob Dawson, Larry Mathews, Burnie Greenwood and Eddie Gulda also attended.

There are four pages in today's Women's Section

Central WSCS Gathers to Mark 15th Anniversary

The WSCS of Central Methodist Church celebrated its 15th anniversary Thursday evening at the church. Members of the group met to commemorate their past 15 years and to dedicate their annual Ingathering gifts.

* * *

The church was the scene of the organizing of the Detroit Chapter of the WSCS in September 1940.

Mrs. C. E. Currah, the society's first president, spoke to the group. Other past presidents attending were Mrs. John Garrison, Mrs. George Fisler, Mrs. Donald Porritt Sr., Mrs. P. G. Latimer, Mrs. Percy Jones and Mrs. G. R. Jarvis.

Prayer was the theme of the evening's program. The past presidents and Sharon Daniels, a representative of the MYF, presented the letter of the word "prayers," which symbolizes what the WSCS stands for.

"Prayers" means Peace, Responsibility, Abundant Life, Youth, Emblem, Reports, and Share. Mrs. Frank Gray was the narrator for the program.

Coming Events

Woman's Literary Club will meet with Mrs. Norman Buckner, 2720 Pine Lake Rd., at 2 p.m. Monday.

Fannie E. Tomkins Temple 41, Pythian Sisters, will meet at 18½ W. Huron St. Monday at 8 p.m.



Chairman of the knitting committee, Mrs. Alex Joss of Lakeview avenue (left) was displaying knitted garments made by members of the Queen Mary Section to (left to right) Mrs. David M. Bickerstaff of Seneca street and Mrs. Frank Snover of Belmont avenue. All shapes and sizes of caps and matching mittens have been knitted in bright blue, green, gold and rose red. The articles will be given out locally through the Pontiac Branch of Needlework Guild.



Pontiac Press Photo

Mrs. Richard Balmer of Chadwick drive, president of the Women's Society of Christian Service of Central Methodist Church, pours tea for Mrs. C. E. Currah of Oneida road, first president of the society, while Sharon Daniels (right) of East Mansfield avenue pins on her corsage. The tea celebrated the 15th anniversary of WSCS.

Enthusiasm Banishes Mousiness

By ANNE HEYWOOD

We all know how important good grooming, cosmetics and clothes are in enhancing the appearance, but sometimes we forget how important the intangible qualities are, particularly enthusiasm.

A real enthusiasm, a real interest in life, can work wonders for a girl's looks.

* * *

Take Mary, for example.

SEEMED MOUSY

I have known Mary since we were both in high school. She was a sweet girl, sort of mousy and pale gray. I saw her the other day and you've never seen such an improvement in your life!

* * *

Mary has been married for 15 years and has three children and a lot of housework to do. You would expect that she might have gotten even mousier, more harassed, with less time for her looks.

But instead, Mary is radiant, and one of the most attractive matrons I ever saw.

When I asked her for an explanation, she said gaily, "I collect glass!"

* * *

Now, collecting is a fine hobby, but I hadn't realized what a change it could make in a person's life and outlook.

"You see," Mary explained, "I was always terribly shy and self-conscious. I never could think of anything to say. On top of that, I never went to college and I guess I had a block about being uninformed.

HISTORICAL PIECES

"Then a relative died and left me a couple of pieces of Sandwich glass. They were lovely, and I got interested in the history that went with them.

"Next thing you know, I went to the library and read up on all kinds of glass, how it is made and where, and the whole history of the subject. I was enthralled!

"Next, I went to lots of old shops and looked at the glass they had and chatted with the shopkeepers. It was the first time in my whole life that I ever felt at ease conversationally.

"Then I began chatting with some of the customers who collected glass, and found them to be just my kind of people. Me, talking to total strangers!

* * *

"As the years went by," she concluded, "my hobby of collecting glass just grew and grew. When Bill and I went on vacation, I'd kind of keep an eye peeled for glass.

"And this hobby has enlarged my friendships, led me into all kinds of historical, artistic and scientific research, educated me, and given life such excitement."

(Copyright 1955)



MR. AND MRS. EARL CRANDALL

Mr. and Mrs. Earl Crandall will celebrate their 50th wedding anniversary Saturday in their home on Inglewood avenue. They will hold an open house from 4 to 8 p.m. Residents of Pontiac for 35 years, they have one daughter, Mrs. Charles Baynes of Marquette street, two grandchildren and one great-grandchild.

Parliamentary Study Group Holds Meeting

Mrs. Lester Oles conducted the lesson of the Parliamentary Study Club Wednesday evening at the Masonic Temple.

* * *

Presented in the lesson were officers' reports, standing and special committee reports, and also reports from the minority committee. The power of committees was discussed.

Mrs. Fred Mittledorf was leader and Mrs. Joseph Panier conducted the question box. Mrs. J. C. Norton was welcomed into the club.

Tellers appointed by Mrs. George Watters were Mrs. Earl Springer, Mrs. Dale Moats and Mrs. Don Breen.

Officers elected for the Nov. 16 demonstration meeting were Mrs. William Pfahlert, president; Mrs. Bradley D. Scott, vice president; Mrs. Breen, recording secretary; Mrs. Fred Bohlman, treasurer, and Mrs. Aden Thornton, corresponding secretary.

* * *

Mrs. I. J. Gouin will be auditor, Mrs. James Hampton, leader, and Mrs. Moats, sponsor.

Plans Made for Festival

St. Michael Hall is bustling with activity as arrangements are being made for the Altar Society's annual Fall Festival to be held Saturday and Sunday.

* * *

The bazaar featuring many types of handiwork, baked goods and a fish pond will open Saturday afternoon. On Sunday a roast beef dinner will be served from noon until 6 p.m.

Committees working toward the success of the festival include Mrs. Charles Swartz, Mrs. Louis Janka, Mrs. Omer DeConnick, Mrs. Lewis Swartz, Mrs. Blanche Blust, Mrs. Douglas Child and Mrs. John Keesling, kitchen.

Others working on this committee are Mrs. Arthur Birchmeir, Mrs. Roy Tatham, Mrs. John Martin, Mrs. Pauline Drapek, Mrs. Louis Goulet, Mrs. Henry Menz, Mrs. Constant DeJager and Mrs. William Thomas.

Cochairmen of the dining room committee are Mrs. Benjamin Budwit and Mrs. Francis Pruente, assisted by Clara Nusbaumer, Mrs. Robert McNerney, Mrs. Francis Bender, Mrs. Merle Berry, Mrs. Earl Hartley, Mrs. Leo Halfpenny and Mrs. Harry Cook.

Mrs. Paul Singles, Mrs. Andrew Robak, Mrs. Robert Gallo and Mrs. George Meyer are in charge of bazaar booths.

Serve Hot Tidbits

With after-dinner coffee, serve an array of tiny hot tidbits made with different shapes of buttered toast, spread with Russian dressing and covered with minced chicken mixed with chopped salted almond.

Run under the broiler of your gas range for a minute or so, and serve.



MARILYN MARTIN

Mr. and Mrs. Harry Martin of West Ann Arbor avenue announce the engagement of their daughter, Marilyn, to Alfred R. Koop, the son of Mrs. Gertrude Koop of Kenilworth avenue. A May wedding is being planned by the couple.

The white blouse is in everybody's wardrobe. But it can be worn just once. After that, it should be laundered or cleaned in order to maintain a crisp, immaculate look.



MR. and MRS. KENNETH WILLSON

Silvercrest Baptist Church was the scene of the Saturday marriage of Lula LaVerne Buchanan and Kenneth Willson. The bride is the daughter of Mr. and Mrs. Kestner Buchanan of Golconda, Ill. He is the son of Mrs. Grace A. Willson of Drayton Plains.

Personal News of Interest

Residents Travel South to Escape November Chill

Mrs. Morgan D. Douglas of Birmingham is escaping the blustery winds and rains by vacationing at the Hotel Carolina in Pinehurst, N. C.

* * *

When the Albion College Players present "My Three Angels" on the Albion campus, Charlyne Deeg, daughter of the Rev. and Mrs. James W. Deeg of Lowell street, will appear in the role of Emilie.

* * *

Mr. and Mrs. Harry S. Pearce of Ferdale avenue, Sylvan Lake, are vacationing at Holly Inn in Pinehurst, N. C.

* * *

Mr. and Mrs. Fotis Takis of Bloomfield Hills are leaving Saturday for New York City where they will spend the next two weeks.

* * *

Mr. and Mrs. Harold R. Titus of Nelson street left recently for Florida where they will vacation for three weeks.

* * *

Receiving congratulations on the birth of a son, George Gage Jr., on Oct. 13 at Pontiac General Hospital are Mr. and Mrs. George Gage.

* * *

Joann Kimbrell, daughter of Mr. and Mrs. Lawrence W. Kimbrell of Alberta drive, is attending the annual Kentucky Baptist Student Union Convention in Campbellsville, Ky., today and Saturday.

Utilize Bed Sheets

Many homemakers are rediscovering the plain old bed sheet — which isn't very plain any more and which is no longer confined to the bed.

Just open a double-bed size sheet, white or colored, and you will see an enormous expanse of seamless fabric that offers many decorating possibilities in draperies and other articles.

HARKERWARE STONE CHINA



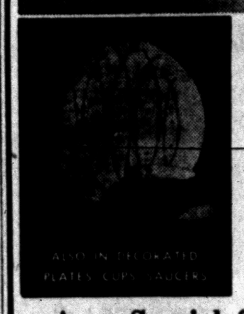

The Amazing New All-Purpose Dinnerware

It's oven-proof, and guaranteed by the factory for one year. If chipped or broken in normal use, the piece will be replaced.

Comes in 3 Colors: White Cap—Speckled white on gray body. Blue Mist—Speckled sky blue on gray body. Shell Pink—Speckled pink on gray body. And a decorated set, "Sea-Fare" . . . Speckled pink, blue and yellow abstract fish, hand decorated on gray body.

As a Special for This Week . . . .

16-Piece Starter Set $7.95

16-Piece "Sea-Fare" $9.95

PONTIAC POTTERY

2099 S. Telegraph Road FE 2-8642

1 Mile South of Orchard Lake Road

Open Daily and Sunday, 10 a.m. to 8 p.m.

2-Hour Free Parking

HAVE YOUR TICKET VALIDATED WHEN YOU MAKE A PURCHASE AT JACOBSON'S



couturier wool dress . . sheath of perfection

A shaft of fitted wool elegantly expressed with a supple slenderness for day to cocktail time festivities. Here, with gala accents emphasizing the criss-cross tabs over bodice and low latitude contour bows. Oxford, beige, blue. 12 to 20

89.95

DRESS SALON STREET LEVEL

Jacobson's

MAPLE at BATES BIRMINGHAM

STORE HOURS: Monday thru Saturday 9:30 a. m. until 5:30 p. m.

ALL-FOAM RUBBER Cushions, Seats, Backs and Arms

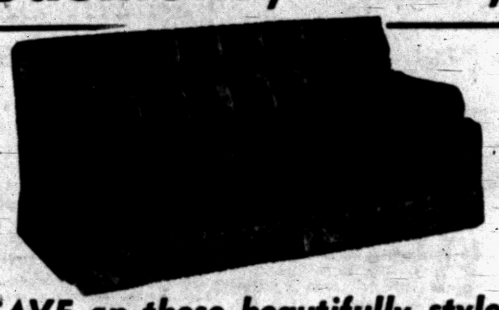

SAVE on these beautifully styled SOFAS $189.00

Usually $239.00 .....

SAVE on these handsomely styled CHAIRS $97.50

Usually $119.00 .....

- You sit on foam rubber, you lean back on foam rubber, you rest your arms on luxurious foam rubber that keeps its trim lines indefinitely.
- Covered to your order from a large assortment of wanted fabrics in an array of the latest colors!
- Magnificently styled with clean, crisp lines, and real decorator detail!
- Crafted for a lifetime of durability; double springs . . . kiln-dried hardwood frames . . . dowelled . . . with fitted corner blocks.
- Choice of fringe or kick pleat.

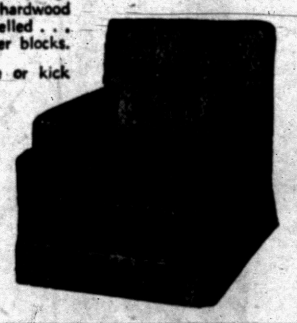

Our "Custom Line" Mattress & Box Springs



Just Received a Special Shipment!

10-Year Guarantee

Twin or Full Size

REG. $59.50 EACH

- Pre-Built French Borders
- 252 Reverse Coil Spring Mattress
- Hand-Tied Box Springs
- New Fine Quality Floral Covers
- Non-Sagging Edges

A special shipment has been made to us of our famous "Custom Line" Box Springs and Mattresses . . . in order to take care of our customers before the holiday season. A beautiful floral pattern cover (not pictured) that is guaranteed by us for 10 years.

2 for the Price of 1

Both for $59.50



The Famous 405 Coil Restmaster Mattress

Pressurized Orthopedic Type Mattress

Unconditionally Guaranteed for 10 Years

Regular Price $59.50

Made in Grand Rapids to our own rigid specifications. Beautifully hand-tailored and bench built, 405 coils, firm, resilient, supports your back.

$39.50

Come in! SEE THE RESTMASTER Today!

Hand-Tied Matching Box Springs at the Same Low Price!

You Will Enjoy Shopping at Gentry's

DRAYTON HOME FURNISHINGS

4479 Dixie Highway, Drayton Plains

OPEN MONDAY and FRIDAY NIGHTS 'TIL 9 OR 3-2300

SHOP TONIGHT and SATURDAY NITE 'Til 9 at the LION STORE

Tremendous Savings during our

35th ANNIVERSARY SALE

3 Charge Plans
• 30 Days
• 70 Days
• 6 Months

Lion Store
51 S. Saginaw

Dem Women Will Launch 'Tea Chain' to Raise Money

LANSING (AP) — Michigan Democratic women hope to set off a chain-reaction tea party which will bring in hundreds of new members and raise thousands of dollars for the party treasury.

The tea-drinking campaign will start Saturday at the home of Mrs. G. Mennen Williams. Speakers include Gov. Williams and Rep. Martha W. Griffiths (D-Mich).

Each of the 350 women expected will be asked to put $1 in the kitty. Idea of the teas, conceived by the Democratic National Committee, is to raise money to finance appearances of Democratic candidates on television.

The Williams' tea is just the beginning of the campaign. Women attending the kick-off will be asked to invite ten women to teas in their neighborhood at $1 a head.

Each woman attending the neighborhood tea will be asked to hold her own tea, inviting more tea-drinking contributors, and so on.

After a few rounds of tea, the results are staggering.

"I figured out once that it wouldn't take many teas to raise a billion dollars," said John Murray, Democratic party publicist.

"Of course, that's ridiculous. But if we had four perfect rounds we'd have $11,1000," Murray said. The tea is optional. It could be coffee or a brunch instead.

Mimeographed campaign material will be supplied where requestioned. Hostesses might say, "Let's talk about highway safety," or simply suggest a round of bridge, he added. Murray, who has been touring the state explaining the idea to Democratic groups, said it has met with "great enthusiasm."

"We have found that housewives tied down with children are a little fearful of the routine political meeting.

"This idea has an instinctive appeal for women who want to help out but who don't want to go out ringing doorbells," he remarked.

Half of the contributions will go to the national organization to finance TV appearances of national candidates and half to the state and local candidates.



LEARN to EARN!
FALL and WINTER COURSES
Day or Night Classes
Call Today for detailed information
No Age Limit
Phone FE 4-1854
Call Miss Wilson Today for Information
PONTIAC BEAUTY COLLEGE
16½ E. Huron, Behind Kresge's 2nd Floor

GRAND OPENING
RITA'S BEAUTY SHOP
NOV. 7th!
Special
Get Acquainted Offer



$10 Permanent for $5
INCLUDES HAIR CUT
Make Your Appointment Now!
MYrtle 3-7311
115 Indian Lake Road Lake Orion

FOR HER
Direct from Holland



the world's finest DIAMONDS at remarkable savings



Diamond Engagement Ring . . $151
Diamond Ring Matched Set $132.00

Comparison reveals the greater value of Diamonds direct from Amsterdam, Holland . . . . . $55 to $2,500.
Fed. tax incl.

PEACE OF MIND CREDIT
AT NO EXTRA COST

Sallan
17 N. SAGINAW

LAY AWAY NOW FOR CHRISTMAS

You'll Have to Answer Either 'Yes' or 'No'

By ELIZABETH WOODWARD

"Dear Miss Woodward: A boy in my class asked me for a date, and I told him I would have to ask my parents. I don't want to go with him; I want to go with another boy in my class. Both of them know I can go on dates.

"How can I get the boy I like to ask me for a date? What excuse can I use so I won't have to go with this boy who has already asked me?"

Answer: It's either yes or no to a date invitation. Saying that you will have to ask your parents is just stalling for time—unless you really do have to get their permission. In either case you have to wind up with a yes or a no.

You have your issue all clouded up with details that have nothing to do with the case. Your liking for some other boy has no bearing on this date. And the fact that you aren't crazy about the boy who has asked you isn't too important, either.

The point is: Would it be a pleasant evening? Would you enjoy the movie or the party or whatever it is he has planned? If not, turn it down and tell him you're sorry but you won't be able to go with him. If he expects details, tell him your family has plans that include you, and you can't get out of it.

But don't get the idea that turning down this date will get you any nearer to having a date with the boy you like. On the contrary, going out with this boy may prod the other into asking you for a date himself.

This one date doesn't tie you to going only with him, so you'd be free to accept dates from the other boy if any came your way. And getting better acquainted with him, playing up to him a bit around school, might make that happen.

"Dear Miss Woodward: I'm nearly 14 and in the eighth grade, and I like a boy who is 17 and a junior in high school. Do you think I am old enough to go out with him once in a while? If not, what should I say when he asks me?"

Answer: If your family knows the boy and likes him, and if his invitation is to do something your parents consider reasonable, you might get permission on occasion to go out with him.

If you've never done any dating at all, and if they don't know him, they might consider that you were aiming a bit too high. In which case I'd agree.

So if and when he asks you for a date, tell him you'll have to see what your parents say and ask him if you can't call him back.

Broach the subject at home, discuss it back and forth, and get your yes or no answer from them. If it's no, break the news to him regretfully while encouraging him to ask you again sometime.

(Copyright, 1955)



Pontiac Press Photo

Selecting their hats for the hat style show, a highlight of the benefit card party being sponsored by TBI Women's Club Tuesday evening, are Maryanne Grady of Neome drive, Mrs. S. E. Minard of Norton avenue and Mrs. J. Frank Coad of Neome drive (left to right). Proceeds from the party, to be held at the Pontiac Business Institute, will be used for a scholarship fund.

Talent Show to Highlight Festival at Owen School

One of the main features of the Owen School Festival being held Friday evening at the school will be the talent show.

* * *

Dinner is being served from 5:30 until 7 o'clock and the festival will remain open until 9:30, according to an announcement made by Mrs. Walter Trietsch and Mrs. Ralph Batchelor, cochairmen for the event.

Mrs. W. M. Twichel and Mrs. Lucille Tenny are cochairmen of the talent show assisted by Mrs. Burton Schumaker, Mrs. Wayne Newcomb and Mrs. Hazel Gessinger.

Making arrangements for the dinner are Mrs. William Mills, Mrs. Roy Pardon, Mrs. Eric Davis, Mrs. Charles Murphy, Mrs. Homer Cowger, Mrs. E. Arthur Tatro, Mrs. Everette Smith, Mrs. Eugene Chisholm, Mrs. Paul Bennett, Mrs. Arthur Haney, Mrs. Clyde White, Mrs. William Warren, Mrs. Kenneth Marsh and Mrs. Joseph W. Fouts.

Movies are being arranged by Mrs. Gordon Rice and Mrs. Robert Johnson, and a fancywork booth is under the direction of Mrs. Horace Sudbury and Mrs. William Mitchell.

Mrs. Gus Cojocar, Mrs. Roy Castor and Mrs. Meyrl Stephens have completed plans for the country store and white elephant booths.

Plants, records and comic books will be sold by Mrs. Robert Baldwin, Mrs. Cecil Mills and Mrs. Theodore R. Fauble, while Mrs. John Maxwell and Mrs. Arnie Franklin will have homemade candy and baked goods to sell.

The game room will be under the supervision of Mrs. Paul Hurst, Mrs. Cleo Wiley and Walter Gannon. Mrs. Oscar Norgren, Mrs. Clarence Lambert and Mrs. Leah Herveat will be at the fish pond.

Others working on the various booths include Mrs. John Giles, Mrs. William Van der Zee, Mrs. Charles Nelson and Mrs. Norman Kuijala, novelties; Mrs. George Gray and Mrs. Cecil Mullinix, candied apples and taffy; Mrs. Gessinger, popcorn and cotton candy.

Mrs. Gordon Allison and Mrs. Russell Holmes are planning leis and surprise packages for the visitors, and John Giles and Oliver Drumheller will have a soft drink stand.

Jamboree to Be Held at Wisner

Friday Festival to Include Supper at 'Harvest Inn'

Children of Wisner School are excitedly awaiting the arrival of their "Harvest Jamboree" today at the school.

* * *

Parents, teachers and students have combined their efforts and talents to plan the affair, which begins at 5 p.m. The activities are under the direction of Mrs. Wayne Johnson and Mrs. Russell C. Bell.

Mrs. Morris Cucksey, Mrs. LeRoy Koch, Mrs. Milton Blood and Mrs. Robert Klinger are offering a choice of baked ham or fish on their family dinner menu at their "Harvest Inn."

Mrs. Leonard Saari will sell items in her gift shop and Mrs. Fred Froede and Mrs. Frank Brooks will operate a resale booth.

* * *

Mrs. Donald North, Mrs. Lawrence LaBair and Mrs. Paul Webster will operate a country store.

ALSO ASSISTING

Mrs. Irving Cocking and Mrs. Jeremiah Ryan will have a white elephant sale, and surprise packages will be sold by Mrs. Wilbur Hinsperger and Mrs. Harold Mattingly.

The sweet bar will be under the supervision of Mrs. Robert Conant, Mrs. Wesley Roberts and Mrs. Wilson Wilcox.

The fish pond will be operated by Mrs. Claude Cook and Mrs. Robert Costello. Mrs. Robert Schmude will manage a toy shop and Mrs. Edward Stafne will be in charge of the tee shirt sale.

Mrs. Ervin Christie and Mrs. James Vincent will have charge of the makeup room and Mrs. Talmadge Shelton and Mrs. Howard Morgan will present a silhouette show.

* * *

There will also be hayrides and movies for those who attend.

Czeslawa Dubis Becomes Bride in Windsor Rite

Mrs. Filomena Dubis of Lewis street announces the Oct. 22 wedding of her daughter, Czeslawa, to Rayszard Siring of Windsor, Ont.

The Edward Sirings of Windsor, Ont., are parents of the bridegroom.

The bride chose a floor-length gown of Chantilly lace over candlelight satin for her wedding in St. Theresa Church, Windsor. She was given in marriage by her brother, Marion Dubis.

Briday attendants were Marilyn Jozwiak and Barbara Jozwiak.

George Siba was best man and Victor Bos seated the guests.

* * *

For their wedding trip to Niagara Falls, the new Mrs. Siring wore a navy blue ensemble and a corsage of white roses from her bridal bouquet.

Culture Group Completes Plans for Yule Bazaar

When members of the Child Culture Club met at the home of Mrs. Irvin Humbaugh on Elizabeth Lake road Thursday evening plans were completed for the Christmas bazaar.

* * *

As each member responded to roll call she told of her favorite trip.

Mrs. William Brannock gave an interesting travelogue of her trip to Scotland, Ireland and Paris in 1939, when the Athenia was torpedoed. Being aboard the ship, she related some most interesting experiences.

* * *

Mrs. Allen Denham has invited the group to meet at her home on Oriole road Nov. 17.

Alaska's population increased by 134 per cent between 1940 and 1954.

Wilson Avenue WSCS Marks 15th Anniversary

The WSCS of the Wilson Avenue Methodist Church held a 15th anniversary program honoring the past presidents of the society. Mrs. Easton Hazard was in charge of the program held Thursday evening in the church parlors.

* * *

Mrs. Fred Liming gave a report on the fall meeting of the Detroit Conference held in Romeo.

Mrs. Adrian Thompson conducted the business meeting, and plans were made for the annual bazaar and turkey supper to be held Nov. 10.

Chairmen for the Nov. 10 event are Mrs. Thompson, Mrs. Minto Wallace, Mrs. Liming and Mrs. Dewey Williams.

Hostesses for the Thursday meeting were Mrs. Maria Reynolds and Mrs. Carrie Young.

Vermont, Arizona and Georgia lead the U.S. in asbestos production.

SPECIAL SAVINGS



Choice of 3 Lovely Patterns
Old Rose (Pictured), Moss Rose, and Yellow Rose—68-Pc. Set $19.95
Consisting of 8 dinner plates, 8 salads, 8 bread and butter, 8 fruit, 8 soup, 12 cups, 8 saucers, vegetable dish, platter, sugar and creamer, salt and pepper shakers.
101-Pc. Set (Service for 12) $29.95
(6 Extra Cups)
60 OTHER PATTERNS ½ PRICE!
SEE OUR BEAUTIFUL BRAND NEW LINE OF FALL JEWELRY
DIXIE POTTERY
5281 Dixie Hwy. (Near Waterford) OR 3-1894
For Your Convenience Open Daily and Sunday 10 a.m. to 8 p.m.

DeMolay Mothers Receive Calendars

Mrs. Arthur Thomas distributed engagement calendars to members of the Pontiac DeMolay Mothers Club when they met Thursday at the Masonic Temple. Committees were also named for the current season.

Mrs. Harold Wert, Mrs. Marvin Boney and Mrs. Irwin Mills are in charge of membership and telephone, Mrs. William McClure is publicity chairman. Mrs. Thomas is historian, and sunshine chairman is Mrs. Matt Shelton. The club's new secretary is Mrs. Marion Holmes.

Mrs. Clifford McLean was welcomed as a new member. Mrs. Dale Moats, president, announced that the next meeting will be Dec. 1.

The eyes are among the organs to develop in the human embryo.

Register NOW for Calculator Comptometer Typewriting

You can prepare for a good position by attending Day, Half-Day or Evening School

FREE EMPLOYMENT SERVICE

The BUSINESS INSTITUTE
7 W. Lawrence St.
Pontiac
FE 2-3551
Veteran Approved!

SHAMPOO SALE
75c Value, 55c
2 for $1.00
MERLE NORMAN STUDIO
12 W. Huron St. FE 2-4010
Open Mon. & Fri. Eves. Till 9

PARAMOUNT BEAUTY SCHOOL
11½ S. Saginaw, Eagle Theater Bldg., Pontiac, Mich.
Enrollments Available in Day or Evening Classes.
Write, phone or call in person for Free Pamphlet.
PHONE FEDERAL 4-2352

Serving Good Food Since 1929!
Breakfasts—Luncheons
RIKER FOUNTAIN
Lobby of Riker Bldg.

66 Philgas
FOR ALL-PURPOSE FUEL
Come In Soon—See our Complete Line of Philgas-Tappan Ranges at new, low prices!
PHILLIPS PETROLEUM CO.
5025 Orchard Lake Ave., Pontiac, Michigan FE 2-9198

THE ORIENTAL LOOK . . . to complement the new Plateau Hats. Closely capped soft side waves with an upward back trend.
RANDALL'S HARPER METHOD SHOP
88 Wayne Street Phone FE 2-1424



Pontiac Press Photo

Shown completing the last-minute details for the Wisner School "Harvest Jamboree" are (left to right) Mrs. Russell C. Bell of Hudson avenue, Mrs. Wilbur Hinsperger of Putnam avenue and Mrs. Wayne Johnson of Oakland avenue. Mrs. Bell and Mrs. Johnson are cochairmen of the affair being held tonight at the school beginning at 5 o'clock. There will be a sweet bar, a booth of surprise packages and a toy shop among other features.

Vocal Clinic Will Feature U. of M. Choir Director



MAYNARD KLEIN

Maynard Klein, director of choirs of the Music Department of the University of Michigan, will be guest conductor of the annual Fall Vocal Clinic Monday. The clinic is sponsored by the Pontiac High School Vocal Department. It will be presented at Pontiac High School.

Mr. Klein directs the "Michigan Singers" and the "Bach Choir." In addition to these duties, he is busy conducting clinics, workshops and festival groups throughout the country. This is Mr. Klein's second appearance with the Pontiac High School Vocal Department.

George Putnam is director of the Pontiac High School Vocal Department. He is assisted by Mrs. Doreen Voltman and Merlin Asplin.

The massed chorus for the evening's performance numbers over 700 vocalists. The department consists of the A Cappella Choir, nine girls' glee clubs and three boys' glee clubs and four music fundamental classes.

Besides the mass numbers which Mr. Klein will conduct, the program will also feature four small ensembles and numerous soloists.

Tickets for the vocal clinic may be obtained from PHS vocal students or from the Vocal Department office at the high school.

Children's Home Gets TV Set From Sorority

Mrs. Robert Tedcastle opened her home on Old Orchard drive for the Thursday evening meeting of Beta Chapter of Beta Theta Phi sorority.

A television set was given to the Oakland County Children's Home by the group. Mrs. John Sinclair and Mrs. Ralph Bergemann made the presentation.

Nick Maskalaras gave a demonstration on gift wrapping and package decorations, and plans were completed for a tag demonstration to be held at the Nov. 17 meeting.

The group is participating in the Needlework Guild Ingathering being held at the First Presbyterian Church Nov. 10.

Mrs. Odell Speaks to Jaycee Auxiliary

"New Food Ideas for Thanksgiving and Christmas" was the topic discussed by Mrs Carmi Odell, food editor of the Pontiac Press, before members of the Junior Chamber of Commerce Auxiliary Wednesday. The dinner meeting was held at Hotel Pontiac.

Plans were completed for a children's Christmas party Dec. 11 to be held at the home of Mrs. William O'Conner on Kohler drive. Several money-making projects also were discussed.

Medical Group Attends Dinner

Sixty-seven members of the Women's Auxiliary to the Oakland County Medical Society attended the November dinner meeting at Devon Gables.

Mrs. Lucille Dennison of the Central Volunteer Bureau of Northern Oakland County was the speaker of the evening.

Her topic, "Volunteer Opportunities for the Volunteer Worker," stressed the need for volunteeer service in Oakland County. She listed the types of services open for volunteer workers.

* * *

Mrs. Kenneth VandenBerg, president, presided at the short business meeting.

Lucky 13 Gathers With Mrs. Lingle

Mrs. Lewis Lingle of Garland avenue, Sylvan Lake, entertained members of the Lucky Thirteen Club Tuesday evening. Movies of past club meetings were shown.

Club members presented Mrs. Lingle with a gift. They will meet with Netti Buss for their next session.

Soda Kills Vitamins

Home economists advise there's no need to add soda to frozen vegetables when cooking. Soda destroys valuable vitamins and makes the vegetables mushy; they'll be tastier, better for your health and bright-colored if you use a minimum of water and follow directions on the package in cooking over the top burner of your gas range.

Contempo
Opening Special..
OUR OWN
Modern Lounge
PERUVIAN LINEN
Full 30 by 70 pad with wedge pillows for back rest. Frame in Ebony — tapered legs with Brass Ferrules.
Choice of Colors $129
An Unusual Buy!
✓ Sol-Air Modern
✓ Ficks Reed Tropics Furniture
✓ Philippine Wood Gifts
✓ Imported Gifts of Variety and Taste
See E. Guy Saunders
Open Monday and Friday Evenings — Free Parking
Phone FE 5-6639 In the August Johnson Center

The Place to Go for Snacks!



Follow the smart crowd here for anything from a delicious snack after the game or show . . . or for a taste-tempting dinner. Whether you dine in our dining room or eat in your car . . . you'll like our fast service.
MI 4-7764
Ted's
Woodward at Square Lake Road

ENJOY YOUR LENOX WHILE YOU PAY FOR IT...
so easy on our Homemaker Budget Plan
Buy all the lovely Lenox you need for gracious family living and entertaining. Here's how:
- Choose your pattern from our wonderful, wide Lenox selection.
- Buy enough place settings and serving pieces for lifetime enjoyment.
- Start using your Lenox at once. Take advantage of our easy HOMEMAKER BUDGET PLAN.



PRINCESS. Charming soft-toned spray; platinum rim; Coupe Shape; 5 piece place setting, $19.98.



KINGSLEY. Handsome teal blue border, soft-toned spray; platinum rim; 5 piece place setting, $22.95.
(5 piece place setting consists of dinner, salad or dessert, butter plate, cup and saucer.)

China for Christmas
. . . THE LOVELIEST GIFT OF ALL!
LAYAWAY NOW



CAMBRIDGE. Shell-pink border; 24 kt. gold rim, rope design; 5 piece place setting, $22.95.



For further details, visit our China Department
Connolly's
16 W. Huron St.
JEWELERS
Certified Gemologist

SATURDAY SPECIAL
ROBERT HALL



NAVY MELTON "BOY" COAT
Navy blue with vivid red lining!
16.88
Usually $26
- Toasty warm, cuddle soft fabric
- Double breasted with double buttons
- Half-belt-in-back, boxy lines
- Deep patch pockets, turn-back cuffs

A history making style that's sweeping the country . . . and Robert Hall sweeps 35% off the price! The casual "boy" coat in navy with a red rayon taffeta lining! Double row of pearly saucer buttons on the double breasted front and belt-in-back! 100% reprocessed wool melton with warm interlining! Sizes 8 to 18.

Use Our Convenient Layaway Plan

Robert Hall
OPEN EVERY NIGHT TILL 9 P.M.
200 N. SAGINAW ST.

BE SURE
ASK FOR
CAMEO C.V.C.
LARGEST SELLING CALIFORNIA WINES IN MICHIGAN FOR 6th YEAR
C. PORT
V. WHITE PORT
SHERRY
C. PALE DRY SHERRY
MUSCATEL
AVAILABLE ONLY AT SDD'S OR STATE STORES.
CAMEO VINEYARDS CO., FRESNO, CALIFORNIA

BUNIONS
Get this quick relief. Lifts shoe pressure, soothes, cushions, protects the sensitive spot. Ask for the Bunion size.
Dr. Scholl's Zino-pads

THE BERRYS By Carl Grubert



Byrnes Refutes Truman's Contention, Says FDR Didn't Favor Him in '44

5 COLUMBIA, S.C. (AP)—James F. Byrnes says he did not tell former President Truman that Franklin D. Roosevelt favored Byrnes for vice president in 1944.

* * *

Nor, says Byrnes, did Truman scold him for going beyond his authority when as Truman's secretary of state he attended the 1945 foreign ministers conference at Moscow.

Byrnes' statement, issued yesterday, denies assertions in Truman's newly published memoirs. It marks the latest round in a long-standing, publicly-aired disagreement between the two.

Byrnes said Truman sent him a book in 1952 with the autograph inscription: "To my former good friend, with kindest regards, whose friendship I would still value most highly! Harry Truman."

"It is difficult," Byrnes commented, "to reconcile Mr. Truman's privately expressed desire for my friendship with his publicly expressed reflections upon my integrity and my public service."

But Truman, saying he did not want to get into a controversy with Byrnes, reiterated at his home in Independence, Mo., that "the statements I made are correct."

In the first volume of his memoirs, "Year of Decisions," Truman says:

1. Byrnes won Truman's support for the Democratic nomination for vice president in 1944 through Byrnes' assurance that President Roosevelt wanted Byrnes for the post. Truman said that actually Roosevelt had decided against Byrnes and sent Byrnes word of this.

2. Truman called Byrnes to the White House after the Moscow meeting and dressed him down for acting too much on his own initiative and for failing to keep Truman informed of developments. Truman said Byrnes had come to regard himself as bigger than the president.

In denying both statements Byrnes said:

1. "I did not tell him (Truman) President Rsooevelt would advocate my nomination. I did not know that the president favored him. Prior to my talk with Mr. Truman, President Roosevelt, in a conversation over the telephone of which I have shorthand notes, told me political bosses had expressed a preference for Mr. Truman or Mr. Supreme Court Justice William Douglas, but that he had expressed no such preference."

2. "It is regrettable that Mr. Truman . . . portrays our relations at the time I was secretary of state as being so different from what the evidence shows them to have been.

"Had President Truman read to me in January, 1946, the 'lecture' he now reports, I certainly would have resigned immediately; not in personal pique but because of my deep conviction that the president of the United States must at all times have complete confidence in his secretary of state . . ."

So far as communications allowed, Byrnes added, he had kept Truman informed of what happened at Moscow.

Expected Baby Lost by Mrs. Clark Gable

HOLLYWOOD (AP)—Clark Gable's wife, the former Kay Williams Spreckels, has lost the baby she was expecting next May.

Mrs. Gable suffered influenza three weeks ago and was still in a weakened condition. She was taken to Hollywood Presbyterian Hospital Wednesday night. Her physician said yesterday she should be able to return home in a day or two.

Gable and his wife were greatly upset over the loss of the child, which would have been Gable's first.

This is his fifth marriage, her fourth. She has two children, Adolph Spreckels III, 6, and Joan Spreckels, 4.

Well, She Tried

BROADUS, Mont. (AP) — When Mrs. Marvin Adams discovered that her new auto was on fire she grabbed a thermos bottle of coffee to extinguish the flames. Her efforts salvaged a camera and spare tire.

SAM BENSON Says:
THIS, I BELIEVE!
It Isn't What You Pay for Your Suit or Topcoat . . .
It's How Good It Will Fit and Wear!
SO HONESTLY . . . .
TAKE THE SIDE STREET TO MY STORE AND
SAVE UP TO $10 TO $20
on Your CHOICE of a NEW Fall SUIT or TOPCOAT
Only Brookfield Gives You This Amazing Guarantee:
Registered 10-WAY Guarantee Certificate with Each and Every Suit!
Guaranteed Spot-Resistant
Guaranteed Moth Proof
Guaranteed Water Repellent
Guaranteed Color Fast
Guaranteed To Keep Its Shape
Guaranteed Not To Crease Knees
Guaranteed To Keep Its Natural Beauty
AS ADVERTISED in the Oct. 31st Issue OF LIFE MAGAZINE
Best Buy – By Far!
Brookfield
'year-round suits
Good looks as well as solid satisfaction are yours when you put your money on Brookfield Suits—$60 worth of good looks and long wear, for $33.91. Now's the time for best choosing.
MY PRICE
$33.91
Nationally Advertised at More

GREAT GIFT SUGGESTIONS for a Happy Home!
SAVE $11.45
Sensational New DORMEYER ELECTRIC MIXER & JUICER
REGULAR PRICE $37.95
It beats, it juices, mixes, all with multi-speed control! This amazing complete mixer outfit includes large bowl and juicer as well as grinder attachment.
$26.50
No-Stick Cooking Surface
SAFE—EASY TO WASH
Completely immersible including handle—no washing precautions, no special care
AUTOMATIC SKILLET
WESTINGHOUSE Thermostat
REGULAR PRICE $29.95
Controlled, even heat gives uniform results. • Bacon • Chicken • Fish Fillets • Chops • Griddle Cakes • Pot Roast • Spaghetti and Meat Balls • Rarebits • Italian Pizza • Upside Down Cake • French Fries • Doughnuts • Shrimp • Popcorn.
$9.95
NO MONEY DOWN!
Toastmaster TOASTER
REGULAR $23.50
$17
Deluxe Toastmaster Toaster at a fraction of its worth. Lay-away now for Christmas while this low price lasts!
Wonderful Gift Idea!
WEST BEND Automatic 8-Cup COFFEE MAKER
$9.95
AUTOMATIC DEEP-FRY COOKER
$9.95
50c a Week
Famous brand. Extra large size. Complete with cover. Makes 8 portions. Fully automatic. More efficiency! Less oil! Drastic reduction!
WKC
Phone FEderal 3-7114
108 NORTH SAGINAW
OPEN
Friday, Saturday and Monday Night Until 9
GREAT GIFTS on EASY TERMS—50c A Week

HUNDREDS TO CHOOSE FROM!
TOPCOATS
Zip-Lined Topcoats and California Weights . . .
I Could Sell for $49.50 to $55!
Take Your Choice
$33.91
All Wool Import Tweeds! Herringbones!
In Regulars and Longs . . . Bal or Raglan Shoulders!
$80 Zip Lined All Wool Topcoats, only $39.91
Gabardine . . Weather-Proof
TRENCH COATS
YOUR CHOICE
$16
Quilted Wool Zip-Lined
TOPCOATS
YOUR CHOICE
$22
Another SAM BENSON VALUE!
$8.95 Gabardine
PANTS
MY PRICE
$6.87
Smooth hard finish gabs that hold a press!
THE SEASON'S BIG HIT!
Suburban
COATS
MY PRICE
$14
I Could Sell for $22.50
A tremendous selection . . . with wool quilted lining. Others to $18.
We Give GOLD BELL GIFT STAMPS With Every Purchase!
I RENT TUXEDOS for WEDDINGS and PARTIES!
SAM BENSON
FREE PARKING in any lot or garage in town . . . with a purchase!
20 S. PERRY ST.

Support the United Fund
Give Once for All

THE PONTIAC PRESS

Your United Fund Needs
Your Help — Now!

700 Pontiac High School Vocalists Ready for Concert

By VICKY MICU

Activities at Pontiac High School are fast and furious this week. Seniors are preparing for picture sittings, juniors have begun work on their J-hop, vocal students are attending last-minute rehearsals for the vocal clinic Monday. The Chiefs travel to Saginaw tonight to take on Saginaw Eastern in a grid match, and the cast for the play, "Our Town" is chosen and ready to begin work.

More than 700 vocalists will take part in massed chorus for the Fall Vocal Festival, to be held at 8:15 p.m. Monday in the big boys gym. Special numbers will be given by the a capella choir and the girls and boys glee clubs.

George Putnam, PHS vocal director, assisted by Mrs. Doreen Voltman and Merlin Asplin, say they are getting some "great music" from the student choruses in rehearsals. Guest conductor Monday will be Maynard Klein, of the U. of M. Music Department.

PLAY GETS STARTED

"Our Town," a sentimental comedy, will be presented at 8:15 p.m. Dec. 1 and 2. Bob Crandall, Barbara Kenney, and Dick Ramsdell will take lead parts as Stage Manager, Emily Webb, and George Gibbs, respectively.

This play concerns a small town and small town people, with pantomime being predominant and few props used. Stage Manager will address the audience directly, filling in details and thus make the play very informal. Mary Parrish, assisted by Shirley Pengilly will direct the production.

Sports talk also fills the air this week, with the football team taking on Saginaw Eastern tonight, hoping for a long sought after win.

SWIMMERS PRACTICE

Practice began this week, too for the PHS Nators, swimming team, and the basketball team. Challenge bouts were fenced for the first time this week by the Fencing team, as they started the first round in competition for the school trophy.

Seniors made appointments for pictures, which will be taken next week. Juniors dubbed their Dec. 3 J-hop "Fantasy in Frost." Carrying out this chilly theme will be chairman Marylee Mogg, assisted by Marcelene Dennis.

Nancy Wood will head tickets and publicity committee; with Judie Wood, decorations; John Ortez, entertainment. Marge Doyle heads patrons committee and Clayton Cockings has charge of the post-dance committee.

DEBATERS RATE HIGH

Congratulations and praise from the students of PHS debaters were heard at school this week, as the Debate Squad walked off with 10 superior ratings at the PHS-Flint Northern Saginaw Valley discussion Oct. 27.

Equally praised were five boys in the vocational department who received five of the nineteen awards offered at a drafting contest in Detroit.

Other PHS students making the news were senior Marcia Thomas, chosen Good Citizen from PHS by the General Richardson Chapter of the DAR; and Doug Bartlett, chosen to take over Student Union manager duties for next semester.

Plans are being made by the Latin club for the annual Christmas edition of the Epistolae Scholae, the Latin paper.



Pontiac Press Photos

FORTISSIMO! — George Putnam, director of PHS vocal department, urges "more volume" as the massed chorus rehearses for the school's ninth annual Fall Vocal Festival, to be given at 8:15 p. m. Monday in the boys' gymnasium. Maynard Klein of the University of Michigan music department will be guest conductor for the concert, which will feature 700 vocalists. More than 2,000 are expected to attend.



CRAFTS CLASS IS POPULAR—Students of Sister Teresena's crafts class, new this year at St. Frederick High School, say they enjoy the subject. Above, left to right, Dick Nichols and Bill Lessard (front row) and Rose Alvarado and Mary Ann Jaskolski (back row) weave wicker baskets to use as Christmas gifts. The wooden centers are hand painted by the students.

Food Director at WTHS Back From Convention

Shirley McCoy Waterford Township High School food director, attended the five-day convention of the American School Food Service Assn. in Denver, Colo.

Journalism students have been kept quite active lately as they published the first programs of this year for the Homecoming game, and are planning the second annual "Waterlog" assembly to be held Monday. This program is put on by the journalists to push the yearbook sales, which begin next Monday. Price of the book this year is $3.25 with an activity card, or $3.75 without the card.

St. Frederick, St. Michael Students Back After Festive Holiday, Halloween Parties

Students of both St. Frederick and St. Michael Catholic High Schools enjoyed a holiday this week, according to the schools' Press reporters.

Correspondent Ann Scharchern reports that St. Frederick students "let no grass grow under their feet" in celebrating the long Halloween weekend. They returned to classes Wednesday, and are into the swing of things again. Wednesday also saw the start of the school's new hot lunch program.

Tonight there will be a sock hop in the gym for all students, from 8-11 p. m., sponsored by the Teen Club. Monday afternoon the Student Council will hold its first assembly for the whole student body.

Saturday, 14 St. Fred sodalists were delegates to the annual Sodality Day at U. of D. High School in Detroit.

St. Fred's is bursting with pride over its grade school football team. Monday they trounced formerly undefeated Holy Name of Birmingham to remain the only undefeated team in the suburban CYO league.

The big game with St. Michael's is tomorrow afternoon. Defeat of the Little Shamrocks means the championship, and our boys "are not aimin' to stop now."

AT ST. MICHAEL

St. Michael High students enthusiastically took advantage of the free day Tuesday, according to reporter Janet English.

The CYO will hold its Fall Fiesta dance from 8:30 to 11:30 tonight in the school hall, to the music of Dub Masters and his orchestra.

A "first" in decorations will be a huge white bell in the center of the hall, forming a flower-bedecked grotto with a statue of the Virgin Mary—aimed to lend unusual beauty to the dance and also point up the spiritual nature of the club.

Seniors balloted for selection of class colors, flower, motto and patron this week. Choice was Saint Pius X for patron, blue and silver as colors, the carnation flower, and the motto, "Not the End but the Beginning."

The Shamrocks are hoping to duplicate Sunday's victory over St. Rita's when they play the St. Benedict Vikings Sunday at Highland Park.



STOLE THE SHOW — Pontiac High drafting students "stole the show" last Friday when it came to receiving drafting awards. Five of instructor Joseph L. Atwell's seniors copped five of the 19 prizes given in the American Society of Body Engineers (ASBE) contest for the Southern Michigan area. Above, looking over one of the drawings, are winning draftsmen (left to right) Gilbert Hernandez, Larry Dobbins, Instructor Atwell, Lloyd Hughes, Tom Robb and Robert Hrynyk. The drawings won ratings in the 6th to 19th place category. One of the students, Gilbert Hernandez, already is employed half days with Pontiac Motor Division's engineering department. In making the awards of $25 drafting sets at the national convention of the ASBE in Detroit, the speaker remarked that out of 44 schools competing, one school had taken 25 per cent of the prizes. "These boys must be getting some pretty good instruction," he commented. A count of individual entries in the contest was not yet available, but last year over 500 students competed. The contest was open to 11th and 12th grade students.

Waterford High Back in Groove

Homecoming Is Over; Juniors Get Rings; Team Plays Milford Tonight

By JEAN LIIMATTA

Waterford Township High School is calm once again.

After a week end filled with homecoming activities, students are getting into the everyday routine once more. Homecoming events proved to be very successful with close to 2,000 people attending the variety show on Friday evening.

Topping Waterford's all-time football record, the Skippers placed second only to Van Dyke in the Inter-Lakes League by winning the homecoming game, 7-0.

In honor of the senior football players, the Sophomore Class sponsored a pep assembly today. The Skippers aim to beat Milford this afternoon in the last football game of the season.

Juniors received their school rings Wednesday after waiting "patiently" for an extra week because of Career Day. Some of the rings cost as high as $27.



PLAY COMING UP — Final rehearsals for "Strange Boarders," as "Smiley the sad-faced thug" seems to have the draw on Jim Newell, comedy mystery to be given by Avondale High seniors at 8 p. m. Thurs- "the Deacon," (center) while Bonita Carey, the eccentric boarding day in the school auditorium, are in progress. Above, Jack Barnharthouse keeper, considers what to do next. Play advisor is William Lyle.

Junior High Schools in High Gear

Talked-over topics at Pontiac's junior high schools this week were the recent Halloween parties, planned open house festivities, magazine drives and football games.

AT WASHINGTON

Washington Junior High maintained its record of four years without a defeat Wednesday in an exciting tie game with Lincoln Junior High. Neither team scored, but the game produced some tense moments, with both teams fighting hard for a victory.

The game puts the Washington Braves' record at 17 wins and 2 draws in consecutive games. The other tie was some time ago with Eastern.

Students pronounced last Monday's Halloween party for Washington and nearby parochial pupils a "big success." Mobiles of moons, stars, bats and cats set the background for the fun night. Besides dancing, there was a program sponsored by the Student Council, at which pantomimers, tap dancers and singers displayed their talents.

A number of prizes were given for unusual or effective costumes. One went to Norma Soditch for the costume "most in the spirit of Halloween." Susan Smith was attractive enough to be "anybody's baby" when she appeared in a baby buggy wheeled in by nursemaid Sherry Fink. The two eighth graders got prizes as the "most original couple."

AT EASTERN

Enthusiasm is running high at Eastern Junior High School, as homerooms compete to get the most magazine subscriptions. The campaign, started Monday, will last until Nov. 14. Funds will be used for new stage equipment in the auditorium.

The winning homeroom will be treated to lunch at Devon Gables and a movie. Each homeroom that reaches its quota will be eligible for ice cream in the cafeteria.

The top boy and girl salesman will each receive a three-way portable radio. Second prizes will be flash cameras; third prizes are table radios. Other prizes will range from watches, purses, wallets and jewelry to pencils and jackknives.

Eastern will hold Open House Wednesday from 7-9 p.m. All parents are welcome to come and visit the teachers. Work will be on display in some of the rooms. A short program is planned.

AT LINCOLN

Although disappointed that they couldn't beat Jefferson High Wednesday, Lincoln's Railsplitters are still happy that the game was a draw. Students think they did well, considering the Braves' long run of victories.

Big news of coming events is the Open House next Monday, in observance of National Education Week.

All rooms will be open to the public. Teachers will be on hand to meet parents and answer questions relative to school work.

AT WEVER

Teachers at Wever Junior High set the mood at Monday afternoon's Halloween Party by starting off with their own "Bunny Hop," and students quickly joined in the fun. The party included dancing, games and cider and doughnuts. PTSA helped with the affair.

The magazine subscription drive is this week's attention-getter. Each day the teacher whose homeroom sold the most has received a flower, and the top salesman has had the privilege of autographing our "autograph hound."

The drive ends tonight, and the winning salesman will receive the hound for his own. Funds will be used to buy pictures for the new school.

AT JEFFERSON

Jefferson Junior High students are still jubilant over their team's victory Tuesday over Wever Junior High. The Warriors beat Wever 19-0.

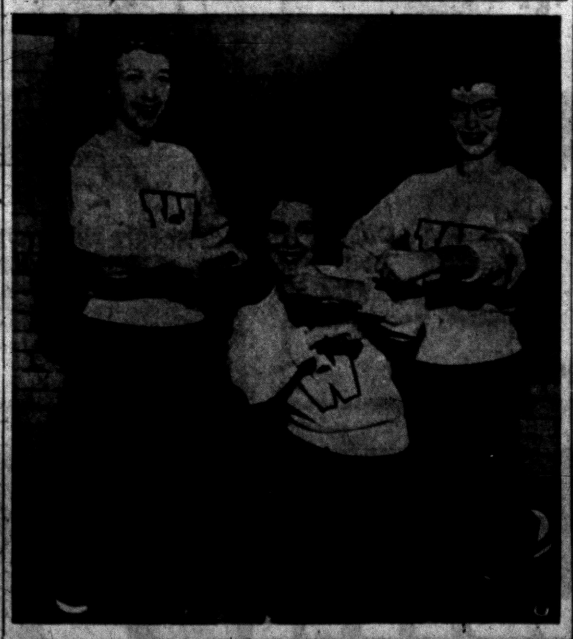

FIGHT TEAM, FIGHT! — Washington Junior High cheerleaders (l-r) Judy Thompson, Isabel Hawn and Sandra Erwin were right in there rooting when the Braves played Lincoln's Railsplitters Wednesday for a no-score draw. Undefeated in four seasons, the Braves have chalked up 17 wins and 2 ties.

Area Schools Plan Plays, Education Week Programs

Plans for American Education Week programs, a play, elections and scholarship tests sparked activities at high schools in Oakland County this week.

PLAY AT AVONDALE

The Avondale High senior play is in the last week of rehearsal. The comedy mystery, "Strange Boarders" by Batson and Kirkland, will be given at 8 p. m. Thursday in the school auditorium. The cast is made up of 15 students.

Preparations for the annual Sadie Hawkins dance, sponsored by juniors, are underway. The dance, from 9:30 to 12:30 next Friday night, will follow the final football game of the season, against Rochester.

PLAN FOR EDUCATION WEEK

At Walled Lake High, events of American Education Week will include a broadcast of the Student Council's weekly meeting over the PA system and, on Wednesday, a special assembly.

The assembly will feature music and a panel discussion on experiences of Walled Lake students in Germany as compared with German exchange student Horst Weinert's experiences in the United States. Participating will be Horst, Bill Duckwitz, Mary Roach, Shirley Wooden and moderator Mrs. Rachael Andresen of the Michigan Council of Churches.

Ten seniors took a two-hour exam last week in tryouts for Merit Award scholarships.

BEGIN REHEARSALS

The West Bloomfield High School's senior class has begun rehearsals on the comedy-drama "The Night of Jan. 16" to be presented Nov. 22 and 23. Leading roles went to Bob Miller, Sue Zimmerman, Greta Oman, Gloria McKim and Carol Larson.

Homecoming game with Clarenceville is tonight, with the queen to be crowned at half-time.

Four outstanding seniors, — Gloria McKim, Pete Begle, Sue Zimmerman and Phil Schultz — took preliminary screening examinations for the national Merit Award scholarships.

Elected by the Girls Athletic Assn. last week were Louise Smith, president; Betty Giesey, vice president; Betty McPeake, secretary; Barbara Rollo, treasurer; and Peggy Wilkinson, publicity chairman.

LAKE ORION EVENT

Lake Orion High will celebrate Education Week with an Open House at 8 p.m. Monday. Parents will have a chance to meet teachers and inspect their students' work. Big night last week was the Witches' Waltz and masquerade Saturday.

CROWNED QUEEN

Kaye Schnepp was crowned queen of the North Branch High homecoming at the game with Millington Friday, and reigned at the dance which followed. Members of her court were Betty Tatar, Joyce Shaver, Sandra Fricke, Barbara Seelye, Colleen Horecki, Delores Ruhlman and Marilyn Richards.

Explains Shady Dealings to Economics Class

St. Michael High Schools economics students got the lowdown on shady dealings in all forms of business when a representative of the Business Ethics Board spoke to the class Thursday.

On the social side, Marge Bateman had a breakfast for the Crock-a-Dolls after the 7:30 a. m. Mass Sunday.

Wilson Heifer Wins Grand Championship

SPRINGFIELD, Ohio (AP) — Two-year-old "Windrow Stormy Candy," an entry from the Birmingham, Mich., farms of Defense Secretary Charles E. Wilson, won the grand championship award here yesterday in the National Ayrshire Sweepstakes.

The heifer was exhibited for Secretary Wilson by Charles Miles, manager of Windrow Farms.

Students Make Honor Roll

North Branch High School listed honor roll students this week. On the roll were 19 from seventh grade, 17 from eighth; 24 from ninth; 13 sophomores; 14 juniors, and 29 seniors.

Gallagher's Are Moving!

See Us and Save!

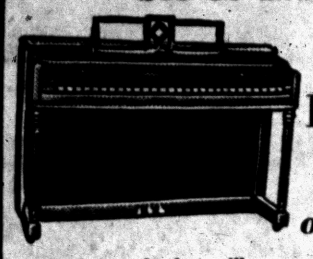

BIG REMOVAL SALE *of Fine Pianos*

A piano sale that will save you time and money. We don't want to move any pianos to our new location. All pianos will be sold at a sacrifice. Open Monday and Friday nights 'til 9 p. m. for your convenience.

FINAL DAY FRIDAY

Shop In Pontiac and Save!

GALLAGHER'S MUSIC CO.

18 E. Huron St. FE 4-0566



So much to see! See it clearly with a binocular designed and built to give a sharp, brilliant image . . . a binocular which is indeed the precision scientific instrument it must be to afford such performance. If you'll compare before you buy, you'll choose the Bausch & Lomb binocular.

EPPERT'S CAMERA SHOP
57 W. Huron
FE 5-6615

TODAY'S ASSIGNMENT FOR:

JUNIOR EDITORS



AMERICAN FOLK LORE—4.
Stormalong, the Old Whaler

In the days of clipper ships, a sailor appeared on a Boston wharf to sign up on "The Lady of the Sea," the largest clipper that sailed to China.

The captain, not looking up, asked the sailor's name.

"Alfred Bullrod Stormalong," was the answer. The captain wrote "A. B. Stormalong." Then he looked up and UP. Stormalong stood 30 feet tall.

Said the captain: "An able-bodied seaman if ever I saw one." And to this day sailors put A. B. after their names.

Stormalong was very useful. He could reach up from the deck to furl topsails and hold the pilot's wheel steady in the worst storm with a touch of his little finger.

For your Stormalong, paste this picture on cereal box cardboard and color with crayons. His dark blue jacket has brass buttons. Cut out the parts. Fasten the separate arm behind Stormalong's shoulder with a brass fastener or a bent pin, and he'll lift his shiny black hat like sailors used to wear.

Fold back the end panels and Stormalong will stand up. Put his ditty-box on the dock. Now he's ready to go aboard.

Remember that Junior Editors pays $10 for any reader's idea that is used. Write your suggestions to "Junior Editors" in care of this newspaper. None can be acknowledged or returned.

TOMORROW: Paul Bunyan and the logging days

Emergency Ward Meets All Kinds —Even the Needy

EAST MEADOW, N. Y. (AP)—A little old lady showed up at the Meadowbrook Hospital emergency ward last night to have an ailing leg treated.

* * *

Doctors at the Nassau County institution gave her some medication. Considering admitting her to the hospital, they asked her if she had any valuables to put in the safe.

She started digging into various parts of her clothing and soon produced $63,000 — of which $25,000 was in $100 bills, $25,000 in $50 bills and $13,000 in assorted denominations.

She paid the usual $1.50 fee and was advised to go to a private hospital.

* * *

Hospital authorities withheld her name, to protect her from robbers.

Alaska's current population is about 170,000.

Choose All Your Christmas Gifts at WARDS



$1.00 HOLDS ANY FURNITURE PURCHASE UNTIL DECEMBER 20!

- SPACIOUS 40" LONG
- ROOMY DRAWER COMPARTMENT
- SOLID BRASS DRAWER PULLS
- BRASS TIPPED BLACK LEGS

Big, Full-Size! Plastic Top!

DESK SENSATION

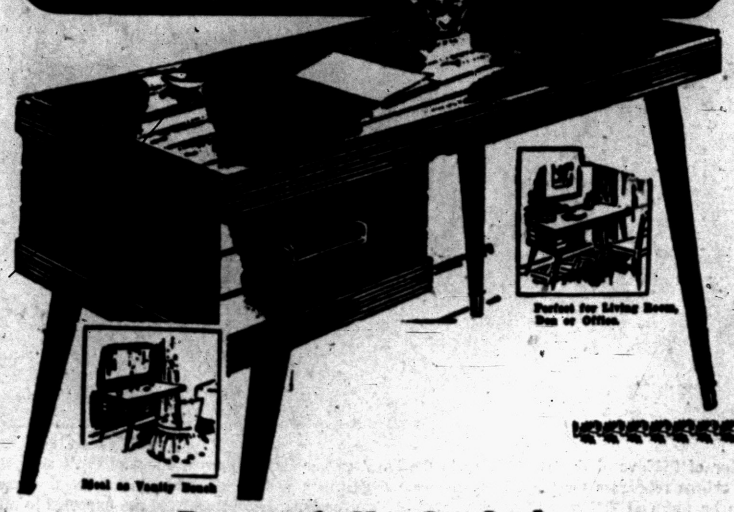

SENSATIONAL PRICE!

19.95 EASY TERMS

A carload buy makes this terrific offer posible. Selling elsewhere for more than double this featured sale price. Beautifully styled modern design fashioned in Limed Oak with Genuine Marlite plastic top with black legs. A sensation at $19.95.

Ask About the **WARD-WAY Credit Plan**

- No Interest!
- No Carrying Charge!
- No Payment if Sick or Out of Work!

Beautifully Styled

SWIVEL ROCKER

In Your Choice of Smart Decorator Colors—Priced at

Only **$49.95**



Here is a big value, super comfort gift for dad's leisure hours! Swank lounge chair with stupendous rocking and swiveling action . . . specially priced at only $49.95.

Sensational PRE-CHRISTMAS **SALE**

50 TABLE LAMPS | **50 OCCASIONAL TABLES**

Your Choice While They Last! **$5.00** CASH AND CARRY

★ Floor Samples

Lay-Away Your Christmas Gifts Now! $1 Will Hold!



MOTHER WILL LOVE THIS HANDSOME ROCKER

Now at the end of a busy day Mom can relax in complete comfort in this big, attractive platform rocker! What a wonderful gift this will make from the whole family! It's a small price for such a big value! **$34.95**

WARD'S GIVE HOLDENS RED TRADING STAMPS!

WARD'S 48 SOUTH SAGINAW

Last 4 Days..Price Going Up!

Muntz

SALE

ONE of the LARGEST SELLING TV's



$99.95

Delivery and Installation $10.00

Cash or Terms

Cody TV

One of America's Lowest Priced Nationally Advertised TV's

SEE THE COMPLETE LINE AT OUR FACTORY SHOW ROOM

24 27 21 24 27

Call TODAY For a FREE Home DEMONSTRATION

FEderal 5-9457

Muntz TV

1116 W. HURON

OPEN DAILY AND SUNDAY 'TIL 10 P. M.

In the Huron Bowl Bldg. — 2½ Blocks West of Telegraph

PLENTY of FREE PARKING

Seaway 25 Pct. Toward Reality

St. Lawrence Project May Cost Nation Less Than Original Figure

WASHINGTON (AP)—The St. Lawrence Seaway, one of the world's greatest construction projects, is about 90 million dollars, may now

That estimate came from Edward R. Place, information director of the St. Lawrence Seaway Development Corp., the agency administering the U.S. portion of the 27-ft.-deep international waterway.

Place also reported that the U.S. share of the cost, first estimated at about 90 millio ndollars, may now be 87 million. Most major contract awards have been for amounts less than anticipated.

He said the Grasse River and Robinson Bay locks—by far the major items of expense in the U.S. portion of the seaway—will cost between 20 and 25 million dollars each.

Place gave his report on the seaway in a speech before the Washington unit of the American Public Relations Assn.

He said that about 90 per cent of the world's cargo vessels will be able to use the completed seaway. Place said the development corporation anticipates that the waterway will handle about 36½ millions tons of cargo each year. Estimates by Canada are about 1½ million tons less.

Fabulous Dinner to Display Varied Foreign Flavors

GRAND RAPIDS (AP)—M-M-M-M, boy!

The first International Buffet Dinner, a fabulous display of foreign and American delicacies, will be spread out today at Grand Rapids art gallery.

* * *

The feast — including 150 items — is co-sponsored by the Friends of Art and the Western Michigan Chapter of the International Stewards and Caterers Assn.

Tickets reportedly have been sold out for weeks.

William Dehaan, food services director of Blodgett Memorial Hospital, and Donald Thompson of the Friends of Art, are co-chairmen of the event.

"This is the first culinary art show ever held in Grand Rapids and we're going to make it so good it'll be an annual affair," they declare.

Stewards and caterers from throughout the state, Chicago and other points have planned Strasbourg-Geoise filet of beef in aspic; canape platters and a 14-foot Eiffel Tower carved in ice.

Elsewhere on the menu are listed pizza pie a la Napolenta, jumbo shrimp Javanese style; yabrah (a Syrian dish of lamb in cabbage leaves); charshue (Chinese barbecued pork tenderloin); Parisien salade, pate de fois gras and 35-pound whole Chinook salmon on five-foot white oak planks.

Honest, Folks, They're Just Sentry Boxes

GENEVA (AP)—Geneva police — with acute embarrassment—today removed two little wooden houses from the front gates of Soviet Foreign Minister V. M. Molotov's villa.

"It is unfortunate," said Brig. A. A. Gusson. "The little wooden houses actually are sentry boxes, but someone complained that they resembled another sort of little wooden house and asked that they be removed."

Pressed for details the Swiss officer said:

"Someone—I'm not saying who—thought they resembled the little wooden houses that stand behind farm houses in Russia and other agricultural areas of the world. There was a complaint and they had to go."

The little houses were moved from beside each villa gate and placed in a clump of bushes on the other side of the road.

The Geneva newspaper La Suisse politely explained that someone thought they were "too conspicuous."

Yellow Knife Booming

TORONTO — Yellowknife, in Canada's District of Mackenzie, is a booming gold mining town in the midst of one of the world's largest remaining empty quarters, says the National Geographic Society. Its 3,300 inhabitants are surrounded by 1,250,000 square miles settled by only 13,300 people.

In former days toll charges on ships going through the Suez Canal were so high that some liners used to disembark their passengers for transfer overland by rail and reembark them after the vessel had passed through the Canal.

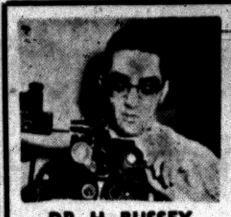

DR. H. BUSSEY
Optometrist
Eyes Examined
Now Located at 40 S. Saginaw
Next to State Theater
FE 4-5211

EYES are as important as BOOKS
to your children's learning!
See That They Are FULLY Equipped for School This Year
DR. HAROLD BUSSEY, OPTOMETRIST

LEWIS — *fine furniture*

LEWIS — *fine furniture*

You get all three!

100% NYLON for longer wear
FOAM RUBBER for lasting comfort
KROEHLER for smart styling



SOFA & CHAIR

The greatest of furniture values . . . covered with 100% NYLON, the long wearing, easy to clean miracle fabric . . . Cushions are 100% FOAM RUBBER filled for perfect seating comfort . . . smartly styled by KROEHLER, and offered at an astounding low special price at LEWIS'. Choice of newest colors.

Special
$199
for BOTH
$19 DOWN (Pillows Extra)



Attractive Savings!

MODERN DINETTE in PLATINUM OAK

BUFFET, TABLE, 1 HOST, 3 SIDE CHAIRS

One of many modern dinettes offered during this sale. Finished in platinum oak (slightly darker than limed oak). Roomy 50" buffet, extension table and 4 upholstered chairs. Save $30 now!

Reg. $249.50
$219
$22 Down

IN FRUITWOOD MAHOGANY

DOUBLE DRESSER & PANEL BED

A new finish . . . FRUITWOOD, a rich brown shade on mahogany for those whose taste prefers the deeper tones on modern styling.

$139.95
$14 DOWN
CHEST, $50

IN PLATINUM MAHOGANY

DOUBLE DRESSER & BOOKCASE BED

Platinum Mahogany — a sparkling light grey finish that will harmonize with any color scheme your bedroom calls for. Note the "off the floor" styling and attractive hardware.

$169.50
$17 DOWN
CHEST, $60

Priced to fit the most modest budget, these suites are fully dustproof with center guide drawers and large beveled plate glass mirrors.

RELAX IN A BarcaLounger



WHAT SIZE CHAIR DO YOU WEAR? The BarcaLounger is built for tall, medium, short. Be sure you get the correct fit.

from $119.50 to $169.50

- Wide choice of sizes, styles and coverings.
- Comfort and relaxation at its finest.
- Expertly tailored by furniture craftsmen.
- Look for the name "BarcaLounger" under the foot-rest.

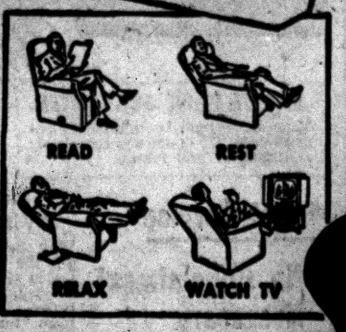

Come in today and RELAX in a BARCALOUNGER!

SIMMONS
MANHATTAN Mattress



$39.95

Covered with attractive heavyweight woven stripe in grey and yellow. 220 coils with 16 ventilators and cord handles. Tape edges. An exceptionally low price for SIMMONS quality.

LEWIS
FINE FURNITURE
62-70 South Saginaw St.

OPEN AN ACCOUNT
Pay as Little as 10% Down

HARD TO PARK? Not at LEWIS'. Customers park FREE right behind store.

Romeo Group to Intensify Program After Setback

Milk Producers Reject New Organization Move

Harold Fritz, head of the Romeo local of the Michigan Milk Producer's Assn. said today, "We are going to continue our court action and intensify our whole program, despite yesterday's setback in East Lansing.

"We (the Romeo local) are such a small group in a small locality, we have to branch out and educate more association members," he stated.

"The significant factor," Fritz continued, "was that 95 per cent of the people approached, signed the petitions."

Delegates to the 39th annual Milk Producer's conference at East Lansing yesterday defeated Fritz's motion that new directors and managers be elected and the organization be revamped, by a vote of 370 to 77.

STILL ENTHUSIASTC

Fritz is still "enthusiastic" about seeking a more "democratic rule" in the association, stating that the response received by people circulating the petitions was "remarkable."

"If we had contacted more association members we would have had more success at yesterday's meeting.

"We did, however, show the court we were acting in good faith. We acted along the lines of the opinions we have received."

Fritz yesterday presented a petition signed by 2,000 members of the organization asking for reorganization. He also asked for a review of a federal investigation into the price of milk.

Romeo Producers six months ago asked for an investigation into alleged price fixing. The demand preceded a Federal Grand Jury investigation.

Will Purchase 2 School Buses

Huron Valley Board Finishes High School Blue Prints

MILFORD — At a special meeting of the Huron Valley School Board last night, members voted to purchase two 60-passenger buses, bringing the total number of vehicles to 32. Three bids were submitted and the Ford Agency in Milford was awarded the contract as low bidder.

Members also voted to purchase $600,000 worth of United States notes until the money is needed for the building of the Milford High School. The notes will be due June 22, 1956.

A $10 pay increase for all bus drivers was also voted on by the board.

Harold Hansen, superintendent and Irwin Johnson, principal, met with architects yesterday morning and made final changes in the blueprints for the high school.

Working plans are now on the board and construction on the school should begin about the first of the year, according to Hansen.

Granges to Join in Holly Meet This Saturday

HOLLY—A joint meeting of three Granges in Northwest Oakland County will be held with Holly Grange Saturday evening. Davisburg and Rose Granges will join with the local organization. The evening will start with a cooperative supper at 7 o'clock.

* * *

Following the supper the Michigan Grange delegates will have charge of the installation ceremonies at the Veterans Memorial Building here.

Track Star of 1930's to Speak in Marlette

MARLETTE — The Michigan Temperance Foundation, Inc., is sponsoring Dr. Glenn Cunningham, track star of the 1930's in a public appearance at the Marlette Church at 8:15 p.m. Wednesday. His topic will be "I Want Youth to Have the Right Start."

The program will be sponsored locally by the Methodist men's group of Marlette.

Waterford Sets Rates for Water in Area

WATERFORD TOWNSHIP — The Waterford Township Board set up rates for both municipal water and sewer systems in new subdivisions this week.

Water rate will be $4.50 per quarter and sewer 36 per quarter. Charges are based on recommendations of township consulting engineers, Clerk Louis Barry pointed out.

Other business transacted by the board included approval of Louis Miller and Ray Allen as active members of the Waterford Township Fire Fighters Assn; appointment of Esther Dodson as radio and telephone operator in the police department, upon recommendation of Police Chief Frank Van Atta. It was announced township offices will be closed Nov. 11, Armistice Day and Nov. 24, Thanksgiving Day.

Commission Grants Permit to Radio WLDM

Oak Park's Radio Station, WLDM, was one of seven stations granted a Subsidiary Communications Authorization by the Communications Commission in Washington.

This will permit the station to offer background music service to hotels, restaurants, offices and public transportation vehicles, simultaneously with their general public broadcasts.

Slate Election for Five Offices in Royal Oak

ROYAL OAK — There will be an election in Royal Oak on Tuesday at which time voters will elect the mayor, three City Commissioners and a constable.

Mayor Howard K. Kelley is assured of a second term. He is unopposed.

Seven candidates are seeking seats on the City Commission. Incumbents are Arthur H. Fries and William Hayward. The other five are Ralph W. Fisher, Howard M. Dryden, Jr., William Hassberger, Jr., Theodore Nick and Malcolm J. Sewell.

Education Week Plans Shaping

Walled Lake Schools Prepare to Observe Occasion

WALLED LAKE—American Education Week plans are taking shape in all of the Walled Lake Schools.

Nearly all classes are preparing bulletin board displays. Other special plans, by days, include the following:

Monday—Walled Lake Elementary teachers will have open house for parents from 7:30 to 8:00 p.m., which is also PTA night.

Tuesday—Walled Lake Elementary fourth grade teachers will hold conferences with the parents by appointment. The journalism class will present a radio program at 10:30. The senior high school student council will broadcast its meeting to all rooms the fifth hour.

Wednesday — The senior high school will present a program with music and talks by the exchange students with Mrs. Rachel Andresen, guest moderator at 1:45. A parent-teachers tea will be held in the multi-purpose room at Commerce at 2:00.

PRESENT PROGRAM

Thursday — Special visiting day for Union Lake. Junior high assemblies will be held.

Friday — The fifth grade of Walled Lake Elementary will present a program. The junior high Atwas club will present its first play of the year at 8:00 p.m. "Goodnight Uncle George" starring Stewart MacKenzie and Tom Stringer.

Glengary's kindergarten will present a rhythm band, dramatization of the Three Bears, a review of songs learned, and finger painting. Commerce classes will view films on health, courtesy and safety.

* * *

The themes of the week will be stressed by the teachers in all buildings.

Holiday Bazaar Plans Announced by Church

ROCHESTER—Plans were announced for St. Philip's Holiday Bazaar at the recent meeting of the Women's Auxiliary. The bazaar will be held on Thursday, Dec. 1.

Mrs. Fred Riley and Mrs. Henry Duffield are cochairmen.

Dramatic Group to Hold Initiation

Waterford Honorary Will Receive 15 New Members

WATERFORD TOWNSHIP — The Thespians, the high school honorary dramatics organizations, will hold its initiation at 7:30 p.m. Saturday in he high school auditorium.

* * *

By candlelight, fifteen students will be formally inducted into the Thespians. Each will have earned twenty points by taking part in plays. Following the initiation, there will be a reception at Howard Johnson's restaurant.

New officers for the group are Michael Boe, president; Robert Lippert, vice president; Carolyn Hendry, secretary-treasurer; and Dennis Johnson, pledge master.

To be inducted are Barbara Hutchings; Pat O'Brien, Dick Miller; Jerry Kinkle, Karen Tollenaar, Bob Coonfield, Marline Noe, Rober Bennett and Margery Oliver.

Others are Nancy Oliver, Julie Hickman, Norman Thomas, Ruth Hornestrom, Gerry Perna and Allen Olson.

$125,000 in Pledges for Area Hospital

ROMEO — The advanced gifts program of the $350,000 Community Hospital Foundation Campaign was launched at a dinner meeting recently at Imlay City's Veterans' Building. Over 150 attended the meeting.

Dr. Robert H. Baker, past president of the Michigan State Medical Society, was the principal speaker. He stated that the proposed hospital is urgently needed and commended the people of this area for taking this progressive step.

At the meeting $125,000 was reported in pledges received. Of this amount, $10,000 was reported by the Industry Gifts Committee and $85,000 by the Memorial Gifts Committee.

Co-chairman of the Special Gifts Committee are as follows: Romeo area, Thomas S. Raymond and Carroll E. Cole; Almont-Dryden area, Earl Halsey and John Bishop; Allenton-Capac area, Hazen Rollins and Mrs. Marvin Henderson; Imlay City area, Garrett Bosker; Leonard - Lakeville - Oxford area, Mrs. Ralph A. Sterns and David Ross; Washington area, Lawrence W. Rickett; and Berville-Armada area, Mrs. Franklin O'Connor.

Schedule Dinner Meet for Waterford JCC's

WATERFORD TOWNSHIP—William Jesswine, safety directory of Michigan Mutual Liability Company, will be the guest speaker when members of the Junior Chamber of Commerce gather at 6:30 p.m. Monday for dinner meeting at Decker's Cafeteria.

Two films, "Motor Mania" and "Hunting in Alaska," will be narrated by the speaker. Frank Richardson, chairman of the organizations spring show, will outline plans for the project.



Pontiac Press Photo

'BATON' BABY — Thirteen-month-old Melvin France is getting to be almost as adept at twirling the baton as his mom, a former drum majorette. The young man, however, who lives with his parents, Mr. and Mrs. Robert France at 5533 Farm Rd., Waterford Township, refused to perform for the photographer.

6 Children at Neighbors

Home Burns as Family Attends Milford Church

MILFORD — Returning home from church with her six children last night, Mrs. William Combs, 1525 Burns Rd., found her home completely engulfed in flames. Her husband was visiting his brother at White Lake at the time the fire broke out.

First to discover the blaze was Combs' brother, Eversole, who lives behind the house.

"I looked out the window and saw flames shooting from the structure and called the Milford Fire Department," he said.

Firemen could not determine the cause of the fire because of its progressed stage by the time the alarm was turned in.

The children, Henry, 17; Wilson, 16; John, 14; Mary Alice, 10; Donald, 9 and Susie, 4; are being taken care of by neighbors.

Firemen estimate the damage at $8,000 for the 12-year-old frame house and contents, which was not covered by insurance.

Combs is unemployed because of a "bad heart condition" and is under the care of a physician.

Re-registration Unit Serving All of Troy

TROY TOWNSHIP—Re-registration deadline is Nov. 14. The mobile re-registration unit will be placed at the following locations:

Nov. 5, Fifteen Mile and Livernois; Nov. 7, Alfred and John R; Nov. 8, 19 Mile and Livernois; Nov. 9, Pine Hill and Adams; Nov. 10, Malvern and Adams; Nov. 11, Troy High School, Livernois and Hartline; and Nov. 12, Poppleton School, 16 Mile near Crooks.

Registrations will continue to be accepted from 8:30 a.m. 'til 5 p.m. daily except Tuesday at the township hall. The hall is open from 8:30 a.m. till 8 p.m. Tuesdays and 8:30 till noon on Saturday for registrations.

Gunderson - Upleger Rites Read Before 300 Guests

LAPEER—The marriage of Patricia Marie Gunderson and Allen Raymond Upleger was solemnized at high noon Saturday, at the Church of Immaculate Conception, in the presence of 300 guests.

* * *

The bride is the daughter of Mr. and Mrs. Herbert Gillis, 920 West Park St., Lapeer, and the bridegroom is the son of Mrs. Albert Upleger and the late Mr. Upleger of Imlay City.

The bridal gown was fashioned of accordion-pleated net over white satin, four tiers of the pleated net forming the floor-length bouffant skirt. The fitted bodice was rhinestone-trimmed lace over satin. Her finger-tip veil of illusion was held in place with a tiny cap of seeded pearls. Her bouquet was of white carnations, centered with a white orchid.

Matron of honor was Mrs. Gunderson of Flint. The bridesmaids were Martha Dunham, Lapeer, and Mrs. William Oswald of Huntington Woods, sister of the bridegroom.

Assisting as best man was William Oswald and seating the guests were Graydon Priesel of Imlay City; Leroy and Robert Gunderson of Flint and Walter Zuhlke of Imlay City.

* * *

A reception was held Saturday evening at the American Legion Building. The newlyweds are taking a wedding trip to Niagara Falls.

To Remodel City Offices for $613

Walled Lake Council Awards Contract to James Farley Co.

WALLED LAKE—A contract was awarded to the James A. Farley Construction Co. of Walled Lake for a glass and wood panel office enclosure, and a public counter with storage space in the office of the city of Walled Lake. Farley estimated the cost to be $613.

In other business this week the council adopted the recommendation of the city planning committee and agreed to retain the services of professional city consultants to help the committee devise a suitable zoning ordinance.

Funds were transferred from various accounts to the road equipment account. Most of these consisted in fines which had been collected by the court and police fines division and had been unappropriated in the budget.

Police Chief James Decker reported on activities of his department and the number of arrests made during the month of October. Fines collected were in excess of $2,000.

Royal Oak to Build Bank on Church Site

ROYAL OAK (INS)—Royal Oak is going to build a second bank on the site of an old church.

Attorney Fletcher L. Renton announced the Federal Reserve System and the Federal Deposit Insurance Corp. yesterday approved plans for the organization and financial structure of the National Bank of Royal Oak.

The new bank will be built on the site of the old First Congregational Church and will be capitalized for $600,000.

Postpone Flower Party

AUBURN HEIGHTS—The Flower Arrangement Party which was scheduled for Tuesday evening at the United Presbyterian Church has been indefinitely postponed due to the illness of the demonstrator.

Card Party to Be Tonight

NEW HUDSON — The Maccabees of New Hudson are holding a card party at their hall tonight at 8. The public is invited.

Former Clifford Girl Weds Man From Crosswell

CLIFFORD—Charyn E. Gifford, daughter of Mr. and Mrs. Walter Gifford of Mayville, formerly of Clifford,an d A.I.C. William Dyer Kenney, son of Mr.and Mrs. Ralph Kenney of Croswell, were married in a double ring ceremony Saturday in the Presbyterian Church at Croswell.

Jerry Boetticher of Allen Park was best man.

A reception for the newlyweds was held in the American Legion Hall in Croswell.

The couple will live in Phoenix, Ariz.

Club to Observe Flight of Geese at Sanctuary

ROCHESTER — The Rochester 4-H Conservation Club will observe the flight of wild geese at Jack Miller's Sanctuary in Canada, Saturday. The group will leave Rochester at 11 a.m.

Administrator Speaks

MARLETTE—Jack Croes, new administrator of the Marlette CommunityyHospital, was guest speaker at the Hospital Auxiliary meeting Wednesday evening. Croes replaced Oran Hudson who resigned in September.

The world's largest limestone quarry is at Rogers City.



MR. and MRS. CHARLES BROWN

Rochester Girl Marries in Candlelight Ceremony

AVON TOWNSHIP—Doris Mae Evilsizer and Charles Brown spoke their marriage vows recently at Stone Baptist Church. The double ring candlelight ceremony was performed recently before 400 guests. The bride is the daughter of Mr. and Mrs. Don Evilsizer of Rochester and Charles is the son of Mr. and Mrs. Earnest Snyder of Pontiac.

* * *

Given in marriage by her father, Doris wore a floor length gown of white satin with Chantilly lace and nylon tulle inserts. The bodice featured a portrait neckline with a tulle yoke and standing lace collar. The bouffant skirt was made with lace panels front and back.

The fingertip veil fell from a feathered head piece trimmed with rhinestones and seed pearls. She carried an arrangement of white daisies centered with a pink orchid on a white Bible.

Mrs. Betty Phillips, sister of the groom was matron of honor and June Van Keuren, Shirley Sircy and Gloria Scronce were bridesmaids. Connie Phillips was flower girl and ring bearer was Jackie Barnett.

Best man for the bridegroom was George Sebastian and seating the guests were Donald Evilsizer, Walter Shields and Arnold Phillips.

The couple left for a honeymoon trip immediately after the reception which was held in the church parlors.

Set Bond Election Dec. 12

WALLED LAKE — At a special meeting of the Walled Lake Board of Education this week, Monday, Dec. 2 was chosen as the date of a special election, at which time approval of a $750,000 bond issue for school construction will be sought.

The money is needed to provide classrooms up to and including the school year 1958. Studies of census rolls and previous projections indicate an increase of one thousand elementary students by that time, officials state.

Approval of the issue will not, however, mean an increase in taxes for school construction as the district has already reached the 13 mill limit. It will merely mean the continuation of the levy which may be applied to the new issue as previous ones are paid off. With the rapid increases in valuation in the district, board members say, it may even be possible to reduce taxes for construction purposes in the not-too-distant future.

At the Dec. 12 meeting of the board, bids will be opened for construction of the proposed Decker Road elementary school. Approximately $100,000 remains in the building and site fund toward this construction, but approval of the new bond issue will be necessary to proceed according to Supt. Clifford H. Smart. Architect Walter C. Anicka of Ann Arbor was authorized to go ahead with specifications, following approval of the plans at the special meeting.

The class of 1933 asked and were granted permission to plant a birch tree on the lawn of the junior high school as a memorial to one of their classmates who was lost in World War II.

The regular meeting scheduled for Nov. 14 was postponed and no date set. However, at the next regular or special meeting bids will be accepted for a drivr training car. One car is furnished the school by the Pontiac Retail store, but is not sufficient for the number of student drivers enrolled. Each sophomore must take the course, and there are more than two hundred members in the class. Two instructors are busy each hour of the day teaching them.

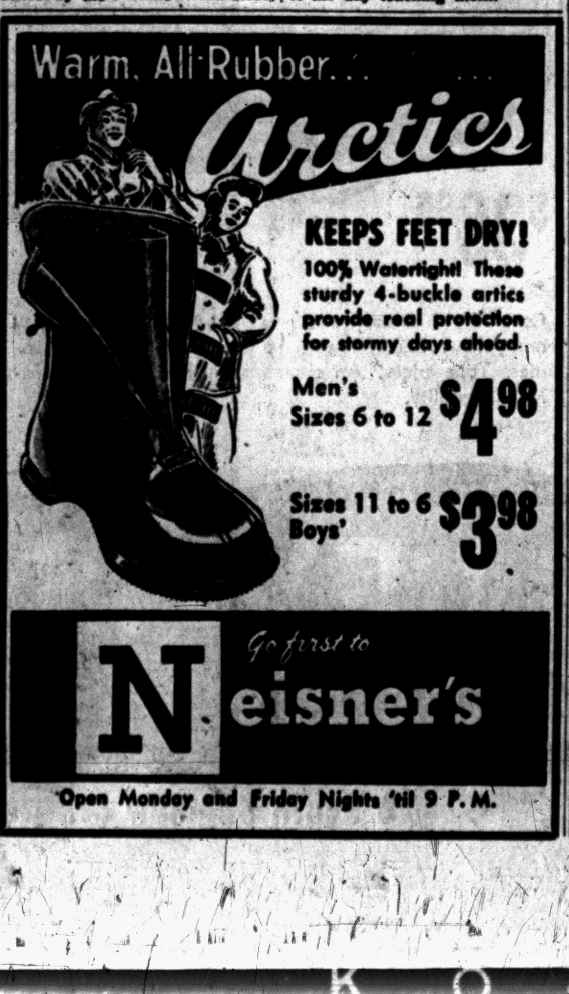





KODAK SAFE

Wrecked Plane Found in Canada

Skeletons Discovered Believed to Be Detroit Brothers Lost in 1953

SAULT STE. MARIE (AP) — A wrecked, burned plane containing two skeletons, believed those of Detroit brothers who disappeared in a foggy night Aug. 12, 1953, has been found by three Canadian hunters.

* * *

Al Ryan of Sault Ste. Marie, Ont., said he and two hunting companions came upon the wreckage about 31 miles north of the Canadian border in rugged country five miles off Ontario Highway 17.

The Detroiters who disappeared on a flight to Wawa, Ont., on a fishing trip, were Harry and Walter Butler, building contractors. Harry was the pilot and the brothers were on their fifth flight to Wawa, 280 miles north of the Soo.

Ryan said the plane was found on a rocky hill some 800 feet high, its nose buried in the ground and most of the plane burned. Three trees it had clipped off had fallen over it.

A two-week search by Royal Air Force, U. S. Air Force and private planes failed to locate the Butlers' plane after it disappeared.

Mrs. Harry Butler said in Detroit she had not been advised of the find, but said it was in the area where the brothers were last heard from while flying through fog and trying to follow the course of a railroad track.

GOP Women Plan Campaign for Funds

WASHINGTON (AP)—A doorbell-ringing appeal by women for GOP campaign contributions was announced Thursday by the Republican national committee.

A pilot program already set up in Maryland will be launched formally in Baltimore Nov. 15, said Miss Bertha Adkins, women's director. It will be expanded on a national scope early next year, she said, under general direction of Mrs. Julie B. Kirlin of Boston.

The campaign will seek small contributions from women to help finance next year's election drive.

Japan expects a population increase this year of 1,030,000 and an addition of 840,000 new workers to the labor market.

Bob Considine Says:

Russia Invades This Country---With Vodka

NEW YORK (INS)—People . . . places . . . and vodka.

John G. Martin, "rebel of the rum business," tells me that the Russian revolution has succeeded in this country. Vodka has become popular even among members of the Union League Club who still vote for Alf M. Landon.

Many people in the booze business, one of America's leading industries, feel this is pretty terrible. Mr. Martin, a big man's man' type who fought in North Africa, thinks it's okay.

He should. Martin makes about half the vodka consumed in the U. S. today. He is president of a Hartford, Conn., concern named Heublein.

* * *

"I had a public pulse company sound out 14,000 hard drinkers in New York and they came up with the fact that only 7,000 of them like the taste of whisky," he said, while enjoying a drink of, that which caused a shudder among the other 50 per cent.

"Maybe that's the secret behind vodka, not just our vodka but the vodka made by every other firm in the country—and there are 60 or 70 now turning it out. It has little or no taste."

RAPID GROWTH

As a non-vodka man, I asked him what was the turning point in this stuff's life. Ten years ago in this country the vodka business represented only $50,000 of a $2,000,000,000 a year industry. Today it is up to $50,000,000 of it.

"It's a long story," he said. "Around the turn of the century it's said that the richest family in the world was the Smirnoff clan in Russia. They had a lock on the world business in vodka.

"But the November revolution came along and everything went to pot. Vladimir Smirnoff got out to Paris, broke, met an old girl friend who loaned him $100,000, and he started up a Paris edition of the old distillery.

"He went broke all over again. Or, at least, the girl friend did. Then it was brought here, which gave some work to White Russian royalty as salesmen. They couldn't sell it. Nobody could sell it.

"We bought it for one dollar. I mean the rights to make it. A bottle cost more than what we bought the rights for.

"Well, we had them make up 2,000 cases of it for us. That was half the annual output. They didn't have enough corks to plug up the bottles so they used some old corks they had stamped 'whisky.'

"We coaxed a South Carolina dealer into taking five cases though he didn't know what it was. He had to unload it so he examined the bottle, the cork and the contents and put up a sign on his store which read: "Smirnoff White Whisky—No Taste, No Smell."

FROM 5 TO 50 TO 500

"We didn't know anything about this. All we knew was that a few days after we sent him the five cases he ordered 50, and a few days after that he ordered 500. You have to look in on things like that, and we did.

"We found out that people in South Carolina weren't drinking vodka as it had been drunk for generations . . . you know, the toast, or the thing to be sipped in a tiny glass.

"They were mixing it with coke and milk and Dr. Pepper and Lord knows what. It didn't change the color of what they were drinking and they couldn't taste it."

Vodka disappeared in the country from 1924 to 1946, but apparently only South Carolina missed it. When Martin came home from the war he and a fellow he met during the war, Jack Morgan, who runs the Cock 'n Bull Pub in Hollywood, dreamed up something called the "Moscow Mule."

Martin supplied the copper mugs. It was vodka and ginger beer. People began to talk about the drink and to experiment.

When somebody mixed it with orange juice it became the "Screw Driver." When somebody dumped it in tomato juice it became the "Bloody Mary."

Whither vodka? I asked. Martin answered:

"I'll live too see it outsell everything else in the industry. You don't have to age it or store it. Just strain neutral spirits through charcoal made of eight different types of wood and there it is."

Okay. There it is.

Enjoy GAS Heat This Winter!
DRIVE OUT TODAY
SEE NATIONAL HOMES' AVALON AND BARCLAY PRICED JUST RIGHT
• Lake Privileges • Automatic Heat
• Aluminum Windows • Youngstown Kitchens
Judah Lake Estates
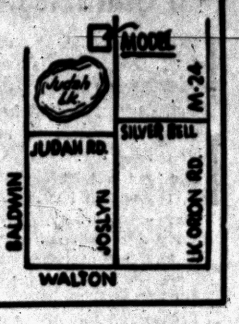

PENNEY'S
ALWAYS FIRST QUALITY!
outdoes itself with BARGAINS
to honor a man and his dream! Shop! Save!
FOUNDER'S DAY NOVEMBER 5th

James Cash Penney

Big feature of Founder's Day . . .
Dacron-filled comforters!

MACHINE WASHABLE...DRY IN ONE HOUR!
COVERED IN ROSEBUD PRINT NYLON!
For a comforter filled with wondrous Dacron, this price is fabulously low. But thrifty Penney's gives you more . . . a cover of luxurious nylon, too! This modern miracle comforter is air-tight, odorless, allergy-free — machine washes*, retains its warmth because it stays fluffy. Yours in white, maize, pink, blue. *In lukewarm water
$10
CUT SIZE 72 BY 84 INCHES


FOUNDER'S DAY EVENT... You've bought them... you've priced them... now buy them AT PENNEY'S phenomenal low price!
NOT JUST ONE...TWO PAIRS OF GLAMOUR-SHEER STRETCHABLE NYLON HOSE!
Buy 'em by the drawerful—Penney's mist-sheer stretchable nylons that cling to your legs as no other stockings can . . . never sag, bag, or wrinkle. Three fashion shades to complement your favorite fall outfits . . . all with flattering dark seams. Sizes Midge, Norm and Long fit every leg to perfection.
SPECIAL $1.35 2 prs.


Dacron Nylon Pillows You Tub! Dry Quickly!
Dash in for this exciting one-time Penney buy! The filling, airlight Dupont Dacron—permanently fluffy, odorless, non-allergic. The cover, rosebedecked nylon. Corded edges.
$4 each
19 by 26 inch size


TOPS IN VALUE, STYLE! FLANNEL SPORT SHIRTS
Penney's sport shirts make a handsome gift for any boy! Pick from a wide variety of patterns, new colors! Sanforized† printed cotton suede styled with long sleeves, round collar. Machine washable.
$1 boys' sizes 4-18


Record Low Price for Fine Orlon® Slipovers!
Men, get quality Penney sweaters at unprecedented savings! Your choice of six prized colors in fine gauge interlock Orlon. Soft, warm and light, these Penney Orlons rinse easily, hold shape beautifully!
$4 sizes small, medium, large

GOODMAN'S
Open Sunday
Sale
Suburban COATS
Regular $24.95
NOW
$12.95

Heavy fleece coat, warm nylon quilted lining. Beautiful hand tailoring in colors of charcoal, grey and beige. Once in a lifetime offer.

Reg. 12.95 and 14.95
JACKETS
Now
$3.95 to $9.95
Complete Line of HUNTING CLOTHES AND BOOTS
GOODMAN'S
Our Location Saves You Money
520 S. Saginaw St. 1 Block N. Wilson Ave.

Navajo Woman Runs Her Own Telegram

ROSWELL, N.M. (AP)—Mrs. Jimmie K. Lujan, Navajo indian wife of a Walker Air Force Base sergeant, decided to visit her father on the reservation in northwest Arizona.

She sent a telegram when she left, telling him her arrival time.

Days later, after much difficulty driving over reservation "roads," she and her husband reached a trading post still some distance from her father's home.

"If you're headin' home," the trader said, "you can deliver this wire to your father."

He handed her the telegram she had sent from Roswell.

Did He Pick Up His Future Bride in Pickup Truck?

NOWATA, Okla. (AP) — A man brought his old model car to the Luttrell Auto Agency here for repairs and asked for the use of another so he could go to Claremore to get married.

Told there was none available, he decided to take a pickup truck out for a trial spin "to decide whether to buy it."

Police were notified when he didn't return.

The truck borrower returned the following day, left the truck and drove off in his own car. A company official who tried to intercept him gave up, declaring:

"All I wanted to know was whether he got married."



PROGRESS STAMP — This new Italian stamp marks 100 years of professional education in Italy. Light green, it features a pupil examining arts and trades symbols. Italy's first professional school opened in Fermo in 1855.

Turkish Matron Tackles Staggering Education Job

ANKARA, Turkey (INS)—A stunning young woman whose rigidly secluded childhood was spent behind a veil in a Turkish harem has tackled the job of giving a brighter outlook to millions of children in Turkey today.

* * *

She is Mrs. Vedide Baha Pars, Turkey's outstanding educator, and head of the Government college assigned to cope with the staggering problem of educating a population which until recent years had no school system at all.

At present, Turkey's amazing strides toward Western living standards are still so far short of the goal in school facilities that one million children of school enrollment age this year will be passed over for lack of schools to go to and teachers to teach them.

Mrs. Pars, whose prematurely gray hair, well bred elegance and calm poised manner give her a queenly appearance, is the president of the Gazi Teacher Training College in Ankara, the Turkish capital and nerve center of the country's new modernization program.

To the American visitor, Gazi could be any co-ed college campus in the midwest on a late Spring day—classic college buildings with columns and broad flights of stone steps, tree-shaded campus with walks and benches on which casually dressed boys and girls bustle or lounge.

But when you realize that this is Turkey, the thought makes you gasp. The parents of these students only a generation ago would never have been allowed to see the opposite sex, much less mix in free camadarerie, with equal rights, equal opportunities and equal hopes.

FOUNDED BY HERO

The school was founded by the nation's hero, Kemal Ataturk, in 1926 for the purpose of training teachers to provide free eudcation to every child in Turkey.

At that time Mrs. Pars was a child, newly released from the muffled folds of the Turkish harem trousers and the sheer silk veil edged with gold which she still remembers with hatred.

"I had been quite a tomboy as a little thing," she said. "Then when I was about ten I had to put on the elaborate feminine dress. But my father was one of Kemel Ataturk's associates, so he could not object when I wanted to be among the first to be free of the old taboos."

Her own excellent private education gave Mrs. Pars the qualifications to assume a post with the educational branch of the government. Today she plans and supervises the course of training for teachers in ten different spheres of upper school education from languages, science and history to art and physical culture.

Gazi has 470 students and graduates an average of 180 teachers each year—a small but vital combat group against 2,000 urgent vacancies at the junior high school level.

"It is a heartbreaking thing to anyone who loves his country to feel the yearning for education on the part of so many children and know that there is just no way to solve the problem for more than a few each year," she said.

"But our country has such a will to improve its standard of living, and there are so many new methods of communication that we hope to be able to work out some original approaches to basic education."

Oh, Come Now

JACKSONVILLE, Fla. (AP)—Henry Freeney complained to police that when he fell asleep on a counter stool at a downtown chophouse, someone stole the shoes off his feet.

YES IT'S FREE!

NOT JUST A GUN... BUT A GENUINE WINCHESTER 30-30 CARBINE

ABSOLUTELY FREE WITH MANY ITEMS IN THIS AD ...IF YOU HURRY!

OPEN TONIGHT 'TIL 9

NO MONEY DOWN DELIVERS YOUR SELECTION

SALE!



2-PIECE MODERN LIVING ROOM SUITE $149

WINCHESTER 30-30 Carbine FREE!

GENUINE 1955 ABC AUTOMATIC WASHER $229

Winchester 30-30 Carbine Free!

EASY AUTOMATIC DRYER $198

WINCHESTER 30-30 CARBINE FREE!

SALE!



3-PIECE MODERN BEDROOM SUITE

NO DOWN PAYMENT!

WINCHESTER 30-30 CARBINE FREE! $149

SALE!

BRAND NEW, BIG SCREEN EMERSON TV

NO MONEY DOWN



FIRST COME! FIRST SERVED! HURRY!

Warranty, Delivery, Optional

WINCHESTER 30-30 CARBINE FREE! $149

Big, Full-Size! Plastic Top!

DESK SENSATION

- SPACIOUS 40" LONG
- ROOMY DRAWER COMPARTMENT
- SOLID BRASS DRAWER PULLS
- BRASS TIPPED BLACK LEGS



ONLY 36 AT THIS PRICE!

OPEN TONIGHT 'til 9

PLENTY OF FREE PARKING

SENSATIONAL PRICE! $19.95 NO MONEY DOWN



BRAND NEW FULL SIZE JEWEL GAS RANGE $119

WINCHESTER 30-30 CARBINE FREE!

NOT A 1955---BUT THE ALL-NEW 1956 GE "Roll-Easy" "IT ROLLS UP STAIRS"



VACUUM CLEANERS Reg. $89.95 $59.98

NO MONEY DOWN!

THE HOUSE OF DISCOUNTS

LORD'S

FURNITURE, TV and APPLIANCES

125 West Huron

Where Wrigley's USED to Be

Drowning takes the lives of about 5,000 Americans per year.

Feel Sunk After Lunch?
—because of stomach acid?



Do this—to avoid after-luncheon "letdown" due to excess stomach acid. Just take 2 Tums when you feel distressed or logy after eating. Tums neutralize excess stomach acid almost before it starts—give top-speed relief from gassy fullness. Tums require no mixing, no waiting. That's why millions always carry a handy roll in pocket or purse. Get Tums today.

3¢ economical—only 10¢ a roll
3-roll pkg. 25¢

"On The Spot" Relief For Acid Indigestion

English Teacher Learns to Write

College Professor, 75, Signs Up in Undergrad Course at U. of M.

JONESBORO, Ark. (AP)—Dr. F. W Plunkett, 74, retired after more than 20 years as head of the English department at Arkansas State College, has enrolled as a student at the University of Michigan. He already holds degrees from several colleges.

Now he's studying creative writing.

"I think I might have a little talent along this line," he says. "It won't take but one semester to find out. If I do, then I will try to develop it! if I don't, that's well and good, too."

He has branched out into new fields before. With a Bachelor of Science in Education and a Bachelor of Arts from the University of Missouri plus a couple of years of school teaching, Plunkett decided to become a fig raiser.

In 1909, he went to Texas. But before he could get his fig trees, a freeze killed off the orchards in the area. He decided that fig raising was not his line.

* * *

For a time he operated a dairy farm. Then, in 1925, he entered Rice Institute to get his Master's degree. He did graduate work at the University of Texas, University of Chicago and won his Ph.D. at the University of Indiana in 1931.

By that time, he had been head of the Arkansas State English Department for a year.

His interest in creative writing was born with retirement.

Predicts Competition Will Conquer Disease

BIG RAPIDS (INS)—The U.S. and Canadian sales manager of Parke, Davis & Co., predicts there will be great progress in conquering disease through competition in the pharmaceutical industry.

Carl Johnson, speaking in Big Rapids at the banquet of the Third Annual Pharmaceutical Seminar Ferris Institute, said:

"Money alone won't account for the quickened tempo which will be so obvious to us in the period just ahead. A very lively rivalry within the industry—with intensified competitive pressure—is spurring on new product development and process development to a faster pace than ever before."



BATTLING POLAR ICE — The survey vessel USS Requisite gallantly fights her way through polar ice floe as she leads a flotilla of more than 50 ships to carry supplies to U. S. Arctic radar warning outposts along northern rim of the continent.

New Quarters Dedicated by AFL Teamsters Union

WASHINGTON (AP) — The AFL teamsters union, self-styled "world's largest labor union," planned to dedicate a five million dollar white marble headquarters today with appropriate, Hollywood-like ceremonies.

All of Washington's million-odd citizens were invited in four solid pages of newspaper ads to watch the opening ceremonies featuring AFL chiefs and a contingent of movie stars, including Walter Pidgeon and Jack Haley.

The building is separated only by a stretch of lawn from the nation's Capitol. But the classic, domed home of Congress looked positively antique compared with the modernistic, sharply-designed teamsters headquarters, replete with blue-tinted picture windows, penthouse and piped music.

Inside, uniformed attendants guided visitors through masses of flowers over rugs of luxurious thickness. Just the small ashtrays cost $7.50 each, bronze boxes for outgoing mail on each desk $17.50. The building has no mortgage. Everything was paid for in cash.

"We didn't build for today," teamsters President Dave Beck told some fellow union members ahead of the ceremony, "we built for the next 25 or 30 years."

This labor union was begun in 1903 as an organization of horse-drawn wagon drivers. It now claims 1,400,000 truck drivers and assorted other workers as members, and no one doubted today it has really arrived. A press release said now "the union thinks on a coast-to-coast basis."

President Eisenhower sent congratulations from Denver. "It is fitting," he messaged Beck, "that this structure be built in the capital of a free republic which accords to labor and its representatives their equal and rightful place in its social and economic life."

The occasion pointed up the growing trend of labor unions, intent on making themselves heard in national policy-making, to move their main offices to Washington and acquire permanent quarters here.

Beck reported that in his 2½ years as president of the teamsters, the union had picked up 300,000 members and, partially by reinvesting funds at higher interest rates, had parlayed its treasury from 23 to 32 million dollars.

'Shine Makes Dog Cold, Policemen Find Answer

ATLANTA (AP)—Police wondered why a small dog was shivering in the cold outside a new dog house in Atlanta's southwest section.

Patrolmen E. B. Lyle and R. L. Rhodes investigated and found the dog house stacked full of moonshine liquor.

The officers confiscated the hooch.

The pooch darted inside, yapping happily.



This large set of the most beautiful, most enduring tableware you've ever seen, at a special low sale price! See it. Examine it! You'll want it for sure!

NO RUST!
NO STAIN!
NEVER NEEDS POLISHING!

For a limited time only, you'll not only get a fine set at a low price . . . but if you hurry right in, you ALSO GET 11 extra pieces, the kind that you'll surely cherish, AT NO EXTRA COST! Come right away!

WE GIVE S&H GREEN STAMPS

1 North Saginaw **PARK JEWELERS** FE 4-1889

ECONOMY SINK UNIT by National

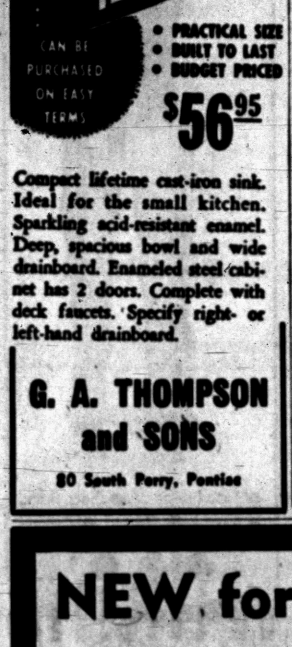

CAN BE PURCHASED ON EASY TERMS

- PRACTICAL SIZE
- BUILT TO LAST
- BUDGET PRICED

$56.95

Compact lifetime cast-iron sink. Ideal for the small kitchen. Sparkling acid-resistant enamel. Deep, spacious bowl and wide drainboard. Enameled steel cabinet has 2 doors. Complete with deck faucets. Specify right- or left-hand drainboard.

G. A. THOMPSON and SONS
80 South Perry, Pontiac

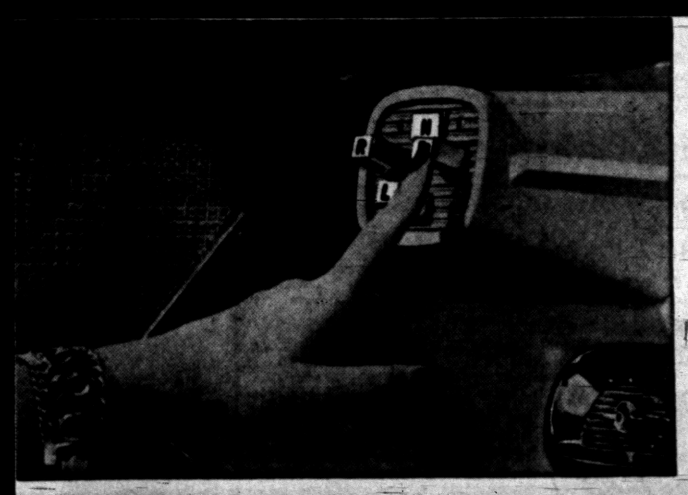

Do you have the "Magic Touch?"

WIN!

New DODGE every year for the rest of your life!



Fabulous? No, it's fantastic! Each week for four weeks, somebody is going to win a brand spanking new Dodge every year for the rest of his or her life! It may be you!

What? A new Dodge EVERY YEAR?

That's right—as stated in the terms of the Contest Rules! If you are one of the weekly winners of the Grand Prize, you will take command of a *new '56 Dodge right away!* Next year, it will be exchanged for a *new '57 Dodge*, delivered to your door! The year after that, a *new '58 Dodge . . . and so on for the rest of your life!*

Do you have the "Magic Touch"?

Here's what you do. Visit our showroom today and discover the "Magic Touch" of Dodge push-button driving . . . the *safest* way to drive ever developed. Write a short driving safety slogan (3 to 10 words) on your "Magic Touch" entry blank. Fill it in, mail it. *Yours may be selected!*

Hollywood—here you come!

If your entry is selected for any one of the four weekly final contests, you will compete with two other contestants for a "DODGE FOR LIFE" on the popular Lawrence Welk Show from Hollywood, over a national television network. *It will be fun!* A few minutes after you appear on the show—you may be the winner of a new Dodge for life! (Naturally, you're Dodge's guest in Hollywood—all expenses paid, and what a time you will have!) Come on in *today*, and get started!

RIEMENSCHNEIDER BROS.

232 South Saginaw Street Pontiac, Mich.

NEW for '56 21" CONSOLE
MOTOROLA TV
With RIGHT UP-FRONT TUNING



As Pictured
Swivel Unit Available

NO MONEY DOWN
24 MONTHS TO PAY!



Portable, clock and table
MOTOROLA RADIOS

New play-anywhere Roto-tenna portables with rotating antenna on top. New do-anything clock radios that sing, then ring, to wake you up. New Golden Voice table radios, too, as low as $19.95

WAYNE GABERT
Your Electrical Appliance Specialist
121 N. Saginaw St. Open Friday and Monday Nights 'til 9 P. M. FE 5-6189

IT'S A REAL TREAT TO



DINE OUT at BLOOMFIELD INN

Try our deliciously tender broiled filet mignon. Our fried chicken. Our lobster tails—broiled over charcoal right before your eyes.

Henry's Bloomfield Inn



DINE and DANCE
TO THE MUSIC OF JOE BANKET'S TRIO
A Sensational Combo Every Night Except Sunday
COCKTAILS—WINES—BEER
No Cover or Minimum Charge
OPEN 4 P. M. TO 2 A. M. DAILY EXCEPT SUNDAY
FOOD SERVED UNTIL 1 A. M.
1420 South Telegraph Road at Orchard Lake Road
For Reservations Phone FE 5-8060

Examination Trial Set for Teenage Killer

HAZARD, Ky. (UP) — Examining trial was set today for a teen-age girl who shot and killed her sweetheart during a drinking party and then used the pistol to hold up a restaurant.

Miss Janie Young, 15, surrendered to police shortly after the shooting yesterday and was held without formal charge.

Police chief Bob Heath said the bluejeans-clad girl, who has been baby sitting, gave a detailed story of her actions but was unable to explain them.

The chief said she admitted shooting Irvine Combs, 25, outside his liquor store at nearby Lothair. Then she said she walked to a drive-in restaurant and took $20 at gunpoint.

Walking to Hazard, she met Jim Prater, who disarmed her. The girl then ran to the home of Douglast Combs, no relation to Irvine, and asked him to call police.

TV's 'Medic' to Be Film

HOLLYWOOD (UP)—A movie version of the "Medic" television series is planned by Allied Artists Studio. The Los Angeles County Medical Assn. will cooperate in the project, announced yesterday by the studio.

Results of the 1910 census and a report of the deaths during 1909, 1910 and 1911 comprised data for the first U.S. government mortality statisites.

LOWE'S RUSTIC INN
STOP IN — and try a cup of our delicious coffee. Specializing in Southern Fried Chicken . . . Steaks . . . Chops . . . Spaghetti . . . Fish and Chips . . .
See our jackalope, direct from Wyoming. See our Indian relics and large Indians. See and hear our 21" Sylvania Television while you eat!
577 E. AUBURN AVE., NEXT TO EAST BLVD.
Open 7 A. M. to 7:45 P. M. Closed Sundays

Catalina Piano Bar Entertainment
TONIGHT — Lillian Bovre



SPECIAL SAT. MATINEE STARTING at 3 O'CLOCK
JACK AXFORD
SATURDAY and SUNDAY
"88 Keys to Relaxation"
Wednesday Dancing to the Four Kimtones
MANNY'S RINGSIDE BAR
W. Huron at Elizabeth Lake Road

"When the Frost Is on the Pumpkin . . ."



With Thanksgiving near and Christmas just over the hill, we move into the season of hospitality, friendliness and good cheer. Enjoy all of these when you meet your friends here for food and fun.
Complete Sunday Dinners from $1.50
Town and Country
Formerly
Old Heidelberg
1727 S. Telegraph Rd.
Jim Anderson Mark Lovejoy
Delicious Mixed Drinks
Beer—Wine—Liquor
BUSINESSMEN'S LUNCHEON
Every Day Open 7 A.M. to 2 A.M.
Sunday, Noon to 2 A.M.



If Fun's Your Dish
THIS IS YOUR SPOT
Entertainment Furnished by Edna Rae
Call FE 3-9649 for Reservations
Music by Hal Boss
PHIL'S INN
3982 Auburn at Adams Rd.



FINE ENTERTAINMENT
Featuring
Joyce Songer Trio
Stars of Radio, Records and TV
and Introducing
NOBLE LEE
Friday 9 to 2 A. M.
Saturday 9 to 2 A. M.
Sunday 6 to ? ? ?



SPADAFORE'S BAR
6 NORTH CASS
Near Huron Street
"THE PLACE WITH THE KNOTTY PINE WELCOME"

Open 7 Days and 7 Nights
FLOOR SHOW
Friday and Saturday
JANE HARRIS
Miss Water Wonderland of 1955
Lovely Exotic Dancer
DICK KEFGEN
The Boogie Woogie Harmonica Player
SAMMY JENKINS
Terrific Sepia Tap Dancer
Plus
ALVIN WALLS and His Orchestra
Phone FE 2-2981 for Reservations
JAM SESSION
EVERY TUESDAY EVE.
Music by SO-PHIS-TO-CATS
Dell's Inn
Corner of Elizabeth Lake and Cass Lake Roads
1 Short Block West of Huron

Dining at Its Distinctive Best!
Luncheon
Dinner
Cocktail Party
Banquet
Meeting
The Kingsley Inn
PHONE MIdwest 4-1400
WOODWARD at LONG LAKE RD.
BLOOMFIELD HILLS

Special Show Saturday Night!
FRANKIE RAPP
CRESCENT LAKE INN
● BEER ● WINE ● LIQUORS
4904 Elizabeth Lake Rd. FE 2-6052

Get in on the Fun
DANCING AND TWO SHOWS
WEDNESDAY THRU SUNDAY
Entertainment Features
ART SIEFERT — AL LLOYD
Organ Music
HOTEL COMMODORE SHOW BAR
DRAYTON PLAINS

Bar Restaurant
SUPPLIES & Equipment
Janitor and Maintenance Supplies
★ County Distributers for Oil-Dry Absorbent.
★ Prompt Delivery Service
★ As Close to You as Your Phone.
Glassware—Dishes—Paper Goods
R. E. Mason Supply Co.
Lee T. "Dub" Masters, Sales Manager
1302 W. Huron FE 5-9493

GOOD FUN at DIXIE BAR
2592 Dixie Highway
DICK DENGATE and HIS ESQUIRES
for Your Dancing Pleasure on
FRIDAY and SATURDAY
JIMMIE BARNARD WILL BE AT DIXIE ON SUNDAYS

Age Melts Under Lens of Old Portrait Camera

"A cocktail party's where people go to kill time and murder reputations."—Ted Steele.

By EARL WILSON

NEW YORK—There comes a time in a man's life when he must "have a new picture taken."

★ ★ ★ ★

It was my crew-cut, or "stir haircut," as the convicts call it, that forced me to "sit."

For 13 years, I'd been happy with a portrait taken by Bruno of Hollywood. As you doubtless know, Bruno of Hollywood isn't located in Hollywood, but on 57th St. in New York. Bruno of Hollywood originally comes from Boston, and there are three of him, Tony, John and Nick. The Brunos have certain little tricks for making flat-chested girls look overly endowed which they are not going to reveal, but who wants to talk about clothespins, anyway?



WILSON

Through thick and thin—during the thick period I weighed 40 pounds more than I do now—this portrait served me well, although, if I do say it, women would frequently remark:

"But you're so much HANDSOMER than your picture!"

★ ★ ★ ★

And it wasn't always a starlet or girl press agent who said it, either.

Then I went to Las Vegas and got clipped—got a crew-cut—and now I wasn't the same fellow I'd been 13 years ago.

One day I asked my good friend Gary Wagner, the glamor photographer, to do his best with me.



EARL & KIM

Somehow Gary goofed. I suspect that he saw how handsome I was and got overconfident. The pictures he took the same day of me with Kim Novak were very good—of Kim—but, as I remarked later to my wife, he didn't capture the real me.

"Maybe he didn't want to," she suggested delicately. "Maybe he was fighting against it."

One day in Hollywood a photographer, David Kovar, a favorite of Conrad Hilton, suggested he'd like me to sit for him. Otherwise, he seemed quite intelligent. At his studio, he announced, "They say I've put photography back 100 years."

He used an ancient camera and little light.

When his prints arrived, it was clear he had captured the real me—the dirty louse. By amputating a couple of chins and bags under the eyes, however, he produced a fellow who looks like he's about 17 and getting ready to enter Culver Military Academy next year.



NANCY

And so that's to be me for 13 years more, or, roughly, until I am old enough to be the grandfather of the guy in the picture.

THE MIDNIGHT EARL . . .

Lu Ann Simms, latest of Godfrey's ex-Friends, is working up a night club act . . . Liberace was a Copa visitor, and asked Nat "King" Cole to sing "Smile" . . . Ethel Waters celebrated her birthday at Lindy's, telling friends, "I'm 55—and I've been kissed."

"The Big Payoff" will ask viewers to guess the number of sequins on Nancy Walter's bathing suit.

Jenny Grossinger, of the famed resort, is ailing . . . Mario Lanza's friendly, cooperative attitude on the "Serenade" set is a big H'wood story . . . Sandy Wilson is writing a B'way musical based on the Meg-Townsend story.

TODAY'S BEST LAUGHS: Lenny Kent explained about the new slot machines at El Rancho Vegas: "They take wrist watches."

★ ★ ★ ★

Patrice Munsel explained that she never gets over her nervousness onstage: "The first night I have butterflies in my stomach. After that I have tired butterflies" . . . That's earl, brother.

EARL'S PEARLS: Those folks who complain about how hard they work seem to have plenty of time in which to complain.—Ima Washout.

(Copyright 1955, The Hall Syndicate, Inc.)

BOB'S CHICKEN HOUSE
497 Elizabeth Lake Road at Telegraph
FEATURING
"SULLY"
"The Man of Rhythm"
AT THE PIANO and ORGAN
Appearing Nightly
★ DINNERS ★ COCKTAIL BAR
BUSINESS LUNCHEONS Served in Our Dining Room Also PRIVATE PARTIES and BANQUETS
DINNERS TO TAKE OUT Call FE 3-9821 . . Your Food Will Be Ready

OXBOW LAKE PAVILION
9451 ELIZABETH LAKE ROAD
ANNOUNCING OUR NEW
HARDWOOD FLOOR
IN THE BALLROOM
OUR THANKS TO
John Benson of BENSON LUMBER COMPANY Our Flooring Suppliers
"Red" Witt of Pontiac Hardwood Flooring Company INSTALLERS
MUSIC BY THE "SUNSET RANGERS"
Square & Round Dancing, MC & Caller Glenn Eastman
BEER — WINES — LIQUORS



SCREEN RETURN—Myrna Loy, who won worldwide film fame as "the perfect wife," is coming back to the screen after a five-year absence. She's in Paris for filming of "The Ambassador's Daughter," in which she plays a senator's wife.

More Members to Leave UAW

Contract Dissatisfaction Chief Cause for Auto Workers' Withdrawal

DETROIT (UP) — The CIO United Auto Workers Union lost about 800 members to independent unions as a result of dissatisfaction among skilled workers with the general contracts signed earlier this year in the auto industry.

The latest loss occurred yesterday when skilled die craftsmen at the Detroit Chevrolet Forge Plant voted to withdraw from the UAW.

In an election conducted by the National Labor Relations Board, the craftsmen voted 196 to 62 for representation by the International Die Sinkers Conference, an independent union. The election involved 275 employes.

In four other NLRB elections conducted in the past six months at Michigan plants, the UAW lost more than 500 skilled-worker members.

The membership loss, however, represents only a small percentage of the 250,000 skilled workers among the UAW's total membership of 1,500,000.

Another potential threat to the UAW's representation of craftsmen has developed from the recently formed Society of Skilled Tradesmen in the Detroit area. The group claims a membership of nearly 10,000. Leaders of the group have called a mass meeting in Detroit Sunday to decide whether to pull out from the UAW and seek recognition as a bargaining agency from the NLRB.

Detroiter Is Named NLRB Area Head

WASHINGTON (UP)—Thomas Roumell, a Detroit attorney, has been named Detroit regional director of the National Labor Relations Board.

Roumell, 41, will direct all NLRB cases in Michigan's Lower Peninsula. He will take his oath of office Nov. 14 in Detroit from Federal Judge Thomas P. Thornton.

The Greek-born lawyer came to Detroit at an early age, attended Wayne University and received his law degree from De Paul University in Chicago in 1939.

Roumell served as general counsel to a Michigan Senate committee investigating loyalty of state employes in 1950 and was Michigan commander of the American Legion from 1951 to 1952.

He replaces William T. Little, acting regional director since July, 1954. Little will resume his old post as chief law officer of the region.

Sleeping Juror Halts Trial, Sent ot the Pokey

GREAT FALLS, Mont. (UP) — Trial of a damage suit was halted yesterday when Dist. Judge C. F. Holt observed a juror sleeping in the jury box.

Holt said the juror, John Glovna of Stockett, has been found in contempt. The judge has under advisement what penalty should be imposed.

Holt ordered the juror confined to the Cascade County jail overnight and to appear in court this morning "in proper condition."

Plenty of Help

ROANOKE, Va. (UP) — A young boy called his father to tell him the family car was stalled in front of a fire department station. When Daddy arrived he found 14 city firemen getting the car started.

The U.S. government owns more than 99 per cent of the Territory of Alaska.

Different Roles Led in Real Life by Private Eyes

RICHMOND, Va. (UP) — The Private Eye in real life doesn't seem to be quite the type that divides his efforts between twitting the D.A's office and fighting off blondes while drilling an unsavory character here and there. At least that's the way it seemed at a meeting of the Professional Detective Assn. of Virginia. The facts:

The average detective at the meeting was 55, married, a bit overweight, didn't pack a rod, and was a former peace officer of some sort. He had one modest drink of blended whisky before lunch and after lunch smoked a 10-cent cigar.

A Real Diplomat

VIRGINIA BEACH, Va. (UP) — Baron Silvercruys, Belgian ambassador to the United States who first began serving his nation in Washington in 1919, explained why he seldom makes a speech. "My thought is that diplomats are like children," he said. "They should be seen and not heard."

"The Sign of Good Food"



● Fowl ● Sea Food
● Steak ● Chops
wilkins
Orchard Lake Road at Pontiac Trail



Our Chef Will Please Your Palate
Gourmet taste but modest budget? Dine here to suit both . . . always.
● Kitchen Open Daily 10 A. M. -- 10 P. M. ●
Family Style Chicken Dinner, Sunday 12-9. Phone OR 3-9325.
Dixie Hwy., Waterford
SPORTSMAN INN

DANCE
Every Nite of the Week to the rhythmic music of
"3 LITTLE WORDS"
smashing all popularity records!
DELICIOUS FOODS
Complete Dinners, Steaks, Chops, Ribs, Short Orders! We Serve Banquets and Parties
CLUB TAHOE
3412 Dixie Hwy. OR 3-9754

ROVIN' RANGLERS BARN DANCE

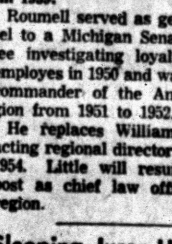

ROUND and SQUARE DANCING
BILL MARTIN and HIS
Featuring Music of
ROVIN' RANGERS EVERY SATURDAY NIGHT
Everybody Welcome!
Gingerville Community Center
3575 BALDWIN ROAD
4 Miles North of Walton
9 to 1:30 Adm. 75c

KEEGO Today Saturday
BURT LANCASTER in The Kentuckian
CinemaScope Released thru United Artists
Also JUDY CANOVA in 'Carolina Cannonball'

BIG MATINEE SHOW
Saturday, Nov. 5th
Burt Lancaster in "THE KENTUCKIAN"
Judy Canova in CAROLINA CANNONBALL
Half Hour of Cartoons
New Chapter of Serial
Open 12:30, Out 4:35

WANTED TO BUY
1,000 COMICS
True Stories, True Detective and National Geographics
Piper's Magazine Outlet
35 Auburn Ave. FE 4-8240

OPEN
5 a.m. to 9 p.m. Daily. Sunday 7 a.m. to 9 p.m.
SUNDAY DINNERS OUR SPECIALTY
Auburn Coffee Shop
462 Auburn Ave. FE 4-6323
Blanche & Owen Morgan

It Doesn't Take a Genius to Know!
Jack Decker's Cafeteria
On US-10 in Drayton Plains
● Breakfast ● Lunch ● Dinners

TONIGHT!
Saturday & Sunday
Two Tremendous Pictures!
BLUE SKY Drive-In Theater
Box Office Opens 5:30 P.M.
2150 Opdyke Rd.

NEW SHOW TIME 6 P.M.
Come early, see a COMPLETE SHOW and be home by 10! Box Office Opens 5:30.
THE SYNDICATE!
The nation's terrifying empire of vice and crime ripped open and exposed in the year's most torrid picture!
Allied Artists presents CORNEL WILDE RICHARD CONTE BRIAN DONLEVY JEAN WALLACE in THE BIG COMBO
— Plus —
SCREAMING REDSKIN FURY!
FORT OSAGE
A Hungerford Picture
starring ROD CAMERON • with JANE NIGH
CINECOLOR
OWL SHOW SATURDAY NIGHT

Hall Predicts GOP Victory

Chairman Says Party Will Win on Platform Based on Ike's Record

PORTLAND, Ore. (AP) — Republican National Chairman Leonard W. Hall said today he is optimistic about a Republican victory in 1956 because what he called a youthful and united party will be running on a platform upholding the Eisenhower record.

"I say the Republican party is the strongest it has been in 25 years," Hall said in an address prepared for a Western States party conference luncheon. "We are in that condition today because President Eisenhower has led us along that way. I repeat — the philosophy of the President is the philosophy of the party; his record is the platform we will stand on next year.

"That was true three months ago. It is true today. In that respect nothing has changed since the sudden illness of the President."

Among the highlights of the Eisenhower record is a "booming economy," he said, and added:

"In fact, we're not hearing too many Democrat chants of gloom and doom of late. Perhaps they decided they can't talk America into a depression. Democrats apparently have shifted their gloom and doom tactics to the farm issue."

Hall praised Eisenhower as a "captain of the Republican team" and said:

"It is interesting to note the difference between this team performance and what happened in previous administrations. We have it on the word of Harry Truman that President Roosevelt was in effect not only president but also secretary of war, secretary of Navy, secretary of state and secretary of the Treasury.

"We ought to be grateful that President Eisenhower does not believe in that type of government."



NO LAUGHS FOR LOU — Screen comedian Lou Costello blows horn in try for laughs from his grandson, Lou Costello Cardinet, 1½, at party in Palm Springs, Calif.

U.S. Supermarket Theory Copied by Home Builders

SAN FRANCISCO (INS) — The American supermarket theory has now been extended to the highly unlikely field of building materials.

Victor M. Di Suvero, a San Francisco engineer who found he was spending a good part of his time showing off samples of building materials to friends in the industry, has opened the Construction Materials Center.

He terms it a "three dimensional catalogue, a sort of reference library for the building and architectural industry, and it is a gold mine of information for anyone building a home.

No one has built a home without weeks of worry and indecision over such problems as these:

What material will I use for the exterior? What will the flooring and roofing materials be? What type heating do I want and what are the comparative prices?

Are there wall coverings or window hangings which have an interesting texture yet a serviceable or "wipeable" surface?

The Center has the answers available in the form of samples and brochures on the products of some 400 competing manufacturers in the building supply field and the Center is for the free use of home builders, architects and contractors in the San Francisco Bay area.

Display panels pull out with samples and brochures on the following items: structural material; masonry; wood products; acoustic material; lighting; heating; hardware; windows doors flooring; tile—metal, ceramic and plastic; plastic laminates; kitchens; appliances; wall coverings; adhesives; paints and finishes.

Below the panels are drawers for samples of building material and three-dimensional displays. Even testing apparatus is available.

Tables are provided for architects to both display and work on plans and a kitchen has been constructed with appliances and materials of participating firms. Architects have the use of this kitchen to serve lunch to clients.

"The Center didn't just grow out of thin air," DiSevero said. "In our work of design and color, we had developed a large sample collection. More and more persons heard about it and were calling us up to get information.

"In the future, we also plan to have a research center where manufacturers can display new products before they go into production.

"They will be able to get builder and consumer reaction and this gathering of opinions will be a very important function. It will save a manufacturer a great deal of money to be able to judge public acceptance in advance."

PONTIAC DRIVE-IN Theatre
Box Office Open 6:30 P. M. Show Starts 7:00 P. M.
--TONIGHT--
IN CINEMASCOPE and COLOR
WAVE AFTER WAVE OF EXCITEMENT WITH
JOHN WAYNE AND LANA TURNER
The Sea Chase
They were the fuse and fire of a floating time-bomb!
WARNER BROS. CinemaScope WarnerColor Stereophonic Sound
DAVID FARRAR · LYLE BETTGER · TAB HUNTER
AND
VICE and VIOLENCE EXPOSE!
THE PICTURE THAT HITS LIKE A .38 SLUG!
"NEW YORK CONFIDENTIAL"
BRODERICK CRAWFORD · RICHARD CONTE · MARILYN MAXWELL
ANNE BANCROFT · J. CARROL NAISH — from WARNER BROS.

Hollywood Headlines:

Jennifer Jones May Star in 'A Room Full of Roses'

By LOUELLA O. PARSONS

HOLLYWOOD (INS) — If you were on a quiz show and were asked "Who gave 20th Century-Fox it's name?" would you know the answer? Well, it was producer Sam Engel who moved in with Darryl Zanuck when the company was formed and bestowed the trade name now known around the world.

The reason I'm mentioning this is that it is little wonder that 20th sets great store by Sam's films and he usually gets what he wants—the latest being a new contract.

His first is "A Room Full of Roses," current Broadway hit, starring Patricia Neal.

In the Engel movie version, Jennifer Jones is top choice for the star role of a divorcee who loses the custody of her teenage daughter. Jennifer just completed "Good Morning, Miss Dove" for Sam—and her "Love Is a Many Splendored Thing" is a big hit currently.

AFRICAN WOES

Worse than the Mau Maus and the plague, our glamor girls hate the bugs, the animals and the epidemics connected with shooting movies in Africa.

Redheaded Rhonda Fleming, like Janet Leigh before her, is getting her fill. During a river scene for "Odango," which Rhonda is making with MacDonald Carey, she narrowly escaped being bitten by a crocodile.

In Janet's case, the poor gal picked up an intestinal infection that's left her limp.

Russ Tamblyn's bride-to-be, 17-year-old Venetia Stevenson, is the daughter of Anna Lee and director Robert Stevenson, which was a surprise to me. Anna now is married to Capt. George Stafford, by whom she has three children, and is expecting another any day.

Anna has moved to Los Angeles. She told me that she lived on a ranch in Montana, miles and miles from schools or churches, so she came here to live until her husband can sell their ranch.

Anna says that she has given up acting but is now writing and has written a story for the Loretta Young TV show.

TEACHER DURANTE

Snaps: This I'd like to see. Pretty Anna Maria Alberghetti taking jazz singing lessons from Jimmy Durante. Is she learning "Inka-Dinka-Doo?"

Around New York together are Jayne Mansfield, star of "Will Success Spoil Rock Hunter?", and star Richard Egan, LA's top bachelor.

The Ray Milands will spend Christmas in Lisbon. Ray, there for a picture, will be joined by Mal and their son and daughter.

William Holden has accepted the invitation of the Overseas Press Club to co-emcee a TV show Nov. 15 with Greer Garson.

Writer Herb Baker (Belle's boy) and his wife welcomed a daughter Monday night.

Jane Wyman will herself play the role of the Maryknoll nun trapped in Red China in "The Bamboo Cross" on Jane's TV show.

Columbia has big plans for Cliff Robertson, but "Andersonville" is not included in them. Harry Cohn is getting four top names for "Andersonville" and Robertson goes into another picture.

Norway had 1,030,600 employed wage earners at the end of August, 11,700 more than at the comparable time the year before. Only 3,886 were registered as unemployed.

Starts FRIDAY HURON
...AND NOW SHE KNEW AS THE BULLS MUST KNOW— THERE IS A BEAST THAT LIVES IN MAN!
Lightning thrills... Thunder-filled in Mexico— land of the Brave Bulls!
THE Magnificent Matador
starring MAUREEN O'HARA ANTHONY QUINN
CinemaScope in Glorious Color
PLUS
JOHN DEREK · DIANA LYNN
AN ANNAPOLIS STORY
An Allied Artists picture
Color by Technicolor
co-starring KEVIN McCARTHY with ALVY MOORE
A WALTER MIRISCH PRODUCTION
SAT. Kiddie Matinee 1 P.M.
5 CARTOONS — 2 FEATURES!

Autumn
PIZZA PIE A SPECIALTY 15 Varieties
TIME FOR ZESTFUL DINING
Joe's Famous SPAGHETTI HOUSE
5:00 P.M. to 2 A.M. — Sun. 2 to 12 P.M. — Closed Mondays
1038 West Huron FE 3-7396
Two Blocks West of Telegraph

YOUR Butterfield Theatres TODAY
TODAY AND SATURDAY Oakland At 1:00 - 3:08 - 5:15, 7:24, 9:34
CINEMASCOPE
TO HELL AND BACK
color by TECHNICOLOR
THE EXCITING TRUE LIFE STORY OF AUDIE MURPHY AMERICA'S MOST DECORATED HERO
Starring AUDIE MURPHY with MARSHALL THOMPSON
Added DONALD DUCK • NEWS • STARS OF TOMORROW
STARTING SUNDAY
20th Century-Fox presents HUMPHREY BOGART gene TIERNEY THE LEFT HAND OF GOD CinemaScope
also starring LEE J. COBB COLOR by DE LUXE • IN THE WONDER OF STEREOPHONIC SOUND
BOX OFFICE OPENS AT 10:45 A.M. Strand TODAY THRU WED.
TONIGHT WARM ARMS AROUND HIS NECK... TOMORROW A NOOSE!
Universal-International Presents HOLD BACK TOMORROW
starring CLEO MOORE · JOHN AGAR
ALSO Jack Palance — Barbara Rose
in "KISS OF FIRE"
THURS. — "BLACKBOARD JUNGLE" and "REAR WINDOW"
DOORS OPEN WEEK DAYS AT 10:45 SUNDAYS 12:45 Eagle ON OUR GIANT SCREEN
GIANT KIDDIE SHOW!
SATURDAY ONLY—4 Big Cartoons and Serial
TODAY and TOMORROW!
KILLER SEARCH IN FORBIDDEN JUNGLE!
ALSO
Warner Bros. presents RANDOLPH SCOTT in TALL MAN RIDING
WarnerColor
DOROTHY MALONE PEGGIE CASTLE
SUN.: "ROBBER'S ROOST" Also "TIMBER JACK"

Grange Shadow Awaits 'M'; MSU in Tough Test

CHAMPAIGN, Ill. (AP) — The shadow of Illinois' Red Grange awaits unbeaten Michigan tomorrow in Memorial Stadium. Bennie Oosterbaan will keep this date.

It's exactly 31 years, two weeks and two days since the Illinois homecoming game of 1924, when Grange, the great Galloping Ghost rambled to a 39-14 victory over an unbeaten Michigan team.

Tomorrow Illinois meets another unbeaten Michigan squad.

It was Grange's elusiveness, his speed and drive that remains a thorn in Michigan memory. He personally stopped an unbeaten string of 19 games in which Michigan had only been tied twice.

Then came a young sophomore from Muskegon and the next year, 1925, he helped stop Grange. Michigan, under Fielding Yost, held Grange to eight yards on the ground, 40 in the air, to win 3-0.

Now that young sophomore is the Michigan coach, Bennie Oosterbaan. But he has the same problem he had in 1925. This time it's a Red Grange with many legs.

The Illini have speedy backs like Harry Jefferson and Bob Mitchell. They both run the 100-yard dash well under 10 seconds. Mitchell runs it in 9.5 seconds.

The Illini have speed and power in Mickey Bates and Ray Nitschke.

These backs make Illinois one of the nation's leading ground gainers with almost 2,000 yards in six games.

Michigan assistant coach Pete Kinyon, who scouted the Illini, points out that Jefferson is the Big Ten's leading rusher with 312 yards in 55 attempts. That's a 5.3 yard average which Jefferson has earned as the workhorse of the Illini.

Kinyon says Illinois quarterback, Em Lindbeck, throws a lot of short passes in an effort to shake loose his fast backs. Illinois passes 30 per cent of the time, Kinyon says.

Ray Eliot, the Illinois coach, has developed a heavy, mobile line. And Eliot said after the Michigan State game, "we're going to beat Michigan this year."

Wolverines are in bad shape at left halfback where the speed of the team lies. Both Terry Barr and Jim Pace are nursing injuries and are doubtful starters.

Illini have an even record of three victories and three defeats, but they'd consider the season a success if they can upset third-rated Michigan, the Big Ten leader.

While the Illini have beaten Iowa State and California, they've topped only one Big Ten team, Minnesota. They've fallen to Ohio State, Michigan State and Purdue.

Michigan is a two touchdown favorite, based mostly on their six straight victories, four in the Big Ten. They lead in the long series between the two teams with 26 victories over 14 defeats and no ties.

Oregon State in Bowl Scene

SAN FRANCISCO (AP) — Unsung Oregon State is threatening to complicate the Western end of the Rose Bowl picture.

UCLA's Bruins, the nation's fifth-ranked collegiate football team, still are prime favorites to repeat as Pacific Coast Conference champions and win the Rose Bowl bid. But the single-wing Beavers, under new Coach Tommy Prothro, have boomed into serious contention. Under the right set of circumstances they could take it all.

* * *

The "take it all" tag hinges, primarily, on a Southern California win over UCLA in their Los Angeles date Nov. 19. It depends also, of course, on Oregon State defeating its three remaining PCC foes.

Here's how it stands today:

UCLA leads the race with a 4-0 record in conference play. On the Bruins' heels are Southern California and Oregon State with 3-1 marks.

* * *

The Beavers have three games left—against Idaho, California and Oregon—all second division teams. Southern Cal and UCLA have two apiece—one with each other—the Trojans taking on Stanford Saturday, the Bruins facing Washington Nov. 12.

Simple mathematics show that if Oregon State wins its three games the Beavers will finish at 6-1. If UCLA and USC dispose of their other opponents—and the Trojans upset the Bruins—each will have a 5-1 slate.

* * *

The Beavers popped into the picture as a complete surprise to West Coast fans and coaches. Two months ago, when The Associated Press polled conference coaches, the consensus was that Prothro's team would wind up eighth in the nine-team race.

* * *

Then came a 33-0 win over Brigham Young in a non-conference opener, followed by a 10-0 upset of Stanford. UCLA administered a 38-0 whipping and College of the Pacific a 13-7 non-league loss. After those defeats, the Beavers edged Washington State, 14-6, and Washington, 13-7.

* * *

If Oregon State should bounce into the PCC title and the Rose Bowl it would be the school's first appearance in the Pasadena classic although it has one victory to its credit. The 1941 Beavers won the PCC crown and the post-season award, but the "Rose Bowl" was played at Durham, N.C., in 1942 because of the war. OSC beat Duke, 20-16.

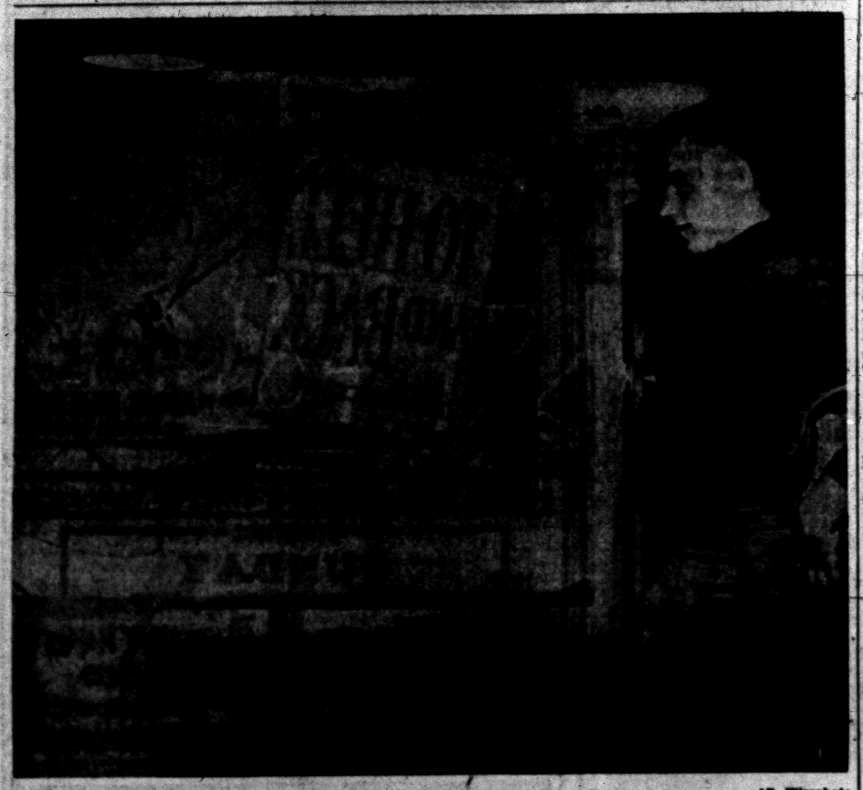

SHORT OF MARK—Michigan State halfback Walt Kowalczyk, right, rushed for 172 yards Saturday in 27-0 Spartan win over Wisconsin. His performance wasn't enough to eclipse MSU single game rushing mark of 184 yards, set in 1950 by present backfield coach Sonny Grandelius, who points with pride to his total.

AP Wirephoto

Out-of-Place Pupil Teaches Grid Lessons

Star LaCrosse Back Shows Coaches-To-Be How Game Is Played

LACROSSE, Wis. (AP) — Willie Berzinski is like a duck out of water at LaCrosse State College, except on the football field where he need tip his helmet to no one.

He's majoring in business education at a school widely known for its physical education courses and the guy who doesn't want to be a coach is showing coaches-to-be a thing or two about how the game should be played.

In two games shy of four years the will-o'-the-wisp fullback from Arcadia, Wis., has amassed 3,256 yards on 444 ball carrying forays for a sparkling average of 7.33 yards per try.

The pros already are knocking at Berzinski's door and Willie has said he'll be home to the best offer. He has received questionnaires from the Los Angeles Rams, Green Bay Packers and Cleveland Browns.

Olympic Champ Starts Practice on West Coast

LOS ANGELES (AP)—Dr. Sammy Lee, former Olympic diving champion, has arrived from Colorado Springs, Colo., to begin his practice as eye, ear and nose specialist at Anaheim.

He and his family will move into theeir new home today. In an effort to buy a home at Garden Grove last July Lee was rebuffed because of his Korean ancestry. A storm of protests and a flood of offers to buy elsewhere followed.

Dr. Lee was separated from the Army last Monday with the rank of major after 12 years of service. He was stationed at the Ft. Carson Army Hospital near Colorado Springs.

Coaches Plan to Suit Up to Bolster Eleven

FT. CARSON, Colo. (AP)—Coach Jerry Clark of the Ft. Carson football team said today he and his three assistants will suit up for possible duty against the Pensacola Naval Air Station team at Pueblo, Colo., Sunday.

"We're hurting," said Clark, a second lieutenant. "The Ft. Sill game left us in a bad way."

Spartans Face Big Ten's Top Defensive Club

But Daugherty's Team Is Rated 2-TD Margin Over Purdue

LAFAYETTE, Ind. (AP)—According to the statistics, Michigan State will have to sweat hard tomorrow for every yard the Spartans make against Purdue.

Yardage-wise, Purdue has the best defense in the Big Ten. The Boilermarkers have given opponents an average of only 201 yards per game and have held rival runners to 95.2 yards per game.

Michigan is the 2nd best defensive team according to Big Ten figures and Michigan State is 3rd.

"We know Purdue's big line is very capable," said Spartan coach Duffy Daugherty. "They are strong enough to stop anybody if ways to get around them aren't figured out. That's what we've been working on all week. And I hope we've got it figured out."

Daugherty could take heart from the thought that figures don't always add up to facts in football.

Using the same measurement of yards gained, Wisconsin had the best offensive in the Big Ten. But last week's Michigan State's score was 27-0 over Wisconsin. The Badgers weren't able to put enough yards together for a single touchdown.

Wisconsin blanked Purdue 9-0 in their meeting earlier this season.

Michigan State, on the strength of five wins and a single loss to Michigan, was a two touchdown favorite going into the game.

Purdue has won three, lost two and tied one.

Purdue, of course, has recent history on its side since the Boilermakers upset Michigan State 6-0 two years ago and won 27-13 last year.

But the odds-makers are figuring on the Michigan State multiple attack to be too strong for Purdue. This is especially so since left half Clarence Peaks, recovered from an ankle injury and some sinus trouble, is in top shape for the 1st time in three weeks.

The 38-man Michigan State travelling squad flew from Lansing to Indianapolis this morning.



AP Wirephoto

LINEMAN OF WEEK — Tom Maentz, University of Michigan's 220-pound end, was named this week Associated Press Lineman of the Week for his play last Saturday against Iowa. Maentz pulled in a last quarter forward pass and went 60 yards for what proved to be the winning touchdown.

First Meeting With Leo

Kaline Signs 1956 Contract and Sees Leo Durocher at Torch Drive Dinner

DETROIT (AP) — Leo Durocher met Al Kaline yesterday.

* * *

The former manager of the New York Giants was addressing a United Foundations torch drive dinner here. In slipped the 20-year-old Detroit Tiger outfielder who led both major leagues with a .340 batting average, last season.

* * *

"I never met you, Al," hollered Leo across the crowded room. "But I hear you just signed your 1956 contract. Don't know what you got, but it wasn't enough," grinned Durocher.

* * *

Kaline signed his 1956 contract with the Detroit Tigers yesterday for a reported $20,000.

* * *

"I'm not kicking," said Al. "I went in with a figure in mind, my bosses had the same figure. It was easy."

* * *

"I still say you should've made me your agent," yelled Leo. "'Ya ever hear how I got Willie Mays up in the big bucks last year?"

Kaline hadn't.

* * *

Durocher recounted:

"Willie was making $12,500 in 1954, his first big year. You know what a year he had.—Hit .345, belted 41 homers and drove in 110, in addition to running into the bleachers to pull down long flies.

* * *

The boss (owner Horace Stoneham) calls me and asks me what I figure Willie ought to get.

"I tell Horace I think they ought to give Willie the Polo Grounds and a big hunk of Ft. Knox, before we get sort of serious about it.

* * *

"Stoneham finally says he figures he ought to offer Wilie about 25 grand to start the dickering and then asks me if he thought he should go as high as $30,000.

* * *

"I hedge for a while and finally he tells me that I might as well bargain with Willie and for me to make the best deal I can. I tell him okay and get Willie on the phone.

* * *

"I don't even mention the 25 grand. 'Willie,' I say, 'I'm sending you a contract for $30,000.'"

Aeschylus Gains Entry at Laurel

Turf Club Win Brings Chance in 4th Running of Nov. 11 Race

LAUREL, Md. (AP)—A new gate to the Laurel International next Friday was opened today and Douglas R. Small's Aeschylus walked through it for a chance to make a rags-to-riches story of the turf.

Laurel decided this week to make the winner of its Turf Cup Handicap an automatic eligible henceforth for the International, provided the horse is American-born.

* * *

Aeschylus won the Turf Cup last Saturday before this plan was announced. His entry is the third for the United States, and fixes the field for the fourth running of the $65,000 International at a dozen, two more than ever before.

Aeschylus was an unknown outside of his own backyard before he won the Turf Cup. It was only second victory of note and the $17,000 he won more than doubled his earnings for the year.

Little Chiefs Spank Saginaw

Pontiac JV's Trounce Eastern, 21-6, for 7th Straight Victory

Sparked by Dick Whitmer, who passed for one touchdown and scored another, Pontiac's Junior Varsity football team downed Saginaw Eastern, 21-6, at Wisner Stadium Thursday afternoon for its 7th straight victory.

Undefeated Little Chiefs, coached by Ed Heikkinen and Tony Pizza, spotted the visitors a 6-0 lead in the 1st quarter, then came back with three TD's to win going away.

A Pontiac fumble set up the touchdown for Saginaw. The upstaters recovered the bobble on the Pontiac 15 and moved in to score their only marker. From then on the issue was never in doubt.

On the 2nd play after the next kickoff, Whitmer pitched a 25-yard aerial to Jim Hawkins who raced into pay-dirt. The scoring pass totaled 60 yards. Whitmer added the extra point on the quarterback option.

In the 2nd period Little Chiefs struck again when John Phlegm intercepted a pass on the Saginaw 25 and outran the lone defender into the end zone for a TD. Whitmer converted with another optional run.

Pontiac marched 45 yards for its final touchdown in the 3rd quarter. Whitmer scored the six-pointer on a 15-yard dash up the middle and passed to Hawkins for the bonus point.

Cranes Aim for 1st Title in Inter-State Grid Loop

Cranbrook's football team aims for its 1st Inter-State Prep League championship since 1939 Saturday afternoon at Cranbrook against Shady Side of Pittsburgh. Game time is 2 p.m.

Coach Fred Campbell's amazing Cranes are enjoying a surprisingly good season. When only three letter winners reported at the Cranbrook camp this fall, a gloomy season was the general forecast.

But the Cranes have developed into a strong unit. Sparked by quarterback Pete Hubert, transfer from Birmingham, Pontiac's George Gary, center and captain, and veteran end Pete Bedford, Cranes have rolled to four victories in six games.

Only blots on the record were caused by Birmingham and Nichols of Buffalo. Inter-State foe Nichols held the Cranes to a 13-13 tie while the Maples administered their lone defeat, 22-13.

Cranbrook reached the heights last Saturday by walloping defending champion University School, 53-6, at Cleveland. Their other league victim was Western Reserve from Hudson, Ohio, 14-6. Cranes hold non-loop decisions over Flint Tech (28-14), and Lake Forest, Ill. (13-0).

Shady Side is expected to give the Cranes a busy afternoon. A win over the Pennsylvania invaders will hand Cranbrook an undisputed title.

Birmingham is not scheduled this week. Undefeated Maples are taking tonight off before tackling Berkley a week hence. The Eastern Michigan League champions finish their slate Thanksgiving Day at Royal Oak.

All other EML teams see action tonight. They are Royal Oak at Ferndale, Hazel Park at Van Dyke Lincoln, East Detroit at Hamtramck, Grosse Pointe at Port Huron and Owosso at Mt. Clemens.

Record Crowd to Watch Tilt

WASHINGTON (AP) — Unbeaten West Virginia faces one of its sternest tests tonight against a big, fast George Washington team that ranks sixth in the nation in defense.

* * *

The biggest home crowd in GW's history, some 25,000, is expected to be on hand for the 8:15 p.m. (EST) kickoff at Griffith Stadium. It marks the Colonials' only home appearance of the year.

* * *

A victory over GW, and another over Pittsburgh next weekend, could well earn West Virginia a Sugar Bow invitation and an opportunity to avenge the Mountaineers' 42-19 lacing from Georgia Tech two years ago.

* * *

Assistant Coach Russ Crane, who has scouted GW in three of its games, reported that the Colonials have "the toughest team we have faced so far."

* * *

GW's big, mobile line averages 209 pounds and is the first line to outweigh the 206-pound West Virginia line this season. The big men in the GW line are end Paul Thompson, tackle Dave Liddick and center Dick Gasparl, all of whom Coach Bo Sherman avers he wouldn't swap for anybody in the country.

Maligned Prophet!

Harassed Hoople Sticks Neck Out on UM-Illini

By MAJOR AMOS B. HOOPLE

My word! The mailman developed a veritable bunion on his shoulder bringing my mail week before last, and most of it abusively critical!

But the results of the football games bore me out, and the prophet stands triumphant.

A less sturdy soul would have quailed at the contumelious remarks hurled at me by the readers, many of whom offered to wager on the outcome of games in question — Pitt over Duke, Kansas State over Iowa State; Ohio State over Wisconsin; Tulane over Georgia.

You know what happened!

My upset choices won, and I deem the results the best reply to my critics.

Not too many upsets this week. One is Illini over Michigan's Wolverines (14-7); Michigan State will bow to Purdue in another (14-13), and Stanford will trip USC (19-7).

Following are the selections for Saturday's other contests:

At Saginaw—Pontiac 19, Saginaw High 13!

Big Ten—Ohio State 20, Indiana 18; Minnesota 14, Iowa 6; Wisconsin 7, Northwestern 0.

Army 20, Yale 7; Brown 18, Cornell 13; Princeton 13, Harvard 6; Maryland 26, LSU 13; Navy 34, Duke 7; Syracuse 14, Penn State 0; Iowa State 13, Nebraska 7; Oklahoma 34, Missouri 14; Alabama 13, Tulane 7; Rice 20, Arkansas 13; Miss. State 7, Auburn 0; Baylor 13, Texas 7; Florida 18, Georgia 13; Georgia Tech 17, Tennessee 13; SMU 34, Texas A&M 14; N. Carolina 14, S. Carolina 6; Washington 26, California 7; Oregon 27, Washington State 13, and Stanford 19, USC 7.

Hurricanes Face BC in Bowl Duel

Miami Rates 21-Point Favorite Over Eastern Invaders Tonight

MIAMI, Fla. (AP)—About 40,000 Homecoming fans are expected in the Orange Bowl tonight to see the University of Miami tangle with Boston College in what may be a free-scoring game.

"Our only chance is to outscore the Hurricanes, because I don't see how we can hold them," said Boston Coach Mike Holovak upon arrival with his 32 players late yesterday.

* * *

Holovak, who played in the Orange Bowl against Alabama in 1943, said his chief concern is lack of depth and he does not expect to use more than 22 of the players he brought South.

Miami's Coach Andy Gustafson has only one worry—that his team may still be in the clouds after thumping Pittsburgh, 21-7. The Hurricanes are a 21-point favorite to down the visitors and run Miami's season record to 3-3.

MSU Harriers Run Last Dual, Saturday

EAST LANSING (AP) — Michigan State's cross-country team will see its last dual meet action of the season Saturday against Ohio State at Columbus.

Then the MSU runners will enter the IC4A meet at New York City Nov. 14, the Big Ten meet at Chicago Nov. 18 and the NCAA meet here Nov. 28.

Spartans have defeated Penn State and Wisconsin this year, won the Michigan AAU title and have been defeated by Notre Dame.

Naval Cadets Drill

EAST LANSING (AP)—The crack NavCad drill team from the naval air base at Pensacola, Fla., will entertain fans during half-time of the Michigan State-Minnesota football game Nov. 12.

Harbert Cagey Over Lineup of Ryder Cup's Pro 4-Some

PALM SPRINGS, Calif. (AP) — Ryder Cup enthusiasm, a distinct novelty in this otherwise golf conscious desert resort, took over Palm Springs on the eve of the start of the 11th edition of the international matches.

* * *

The nation's leading professionals compete here each winter. President Eisenhower has played here. But the Ryder Cup series, pitting a select team of players from the British Isles and the United States, is something else again.

This is brand new to Palm Springs and only the second time the series has been played on the West Coast since it was inaugurated in 1927.

* * *

Members of the 10-man teams, civic officials, an Army band and dignitaries of the host Thunderbird Country Club paraded through the crowded main street this morning.

Late today the rival captains, Chick Harbert of the defending Yankee team and Dai Rees of the British, had more serious matters to conclude.

* * *

This is when they announce the pairings —the team personnel which will go into formal action tomorrow and Sunday over Thunderbird's 6,843-yard, par-71 course.

Harbert disclosed that he has already determined the eight professionals who will lead off tomorrow in the Scotch foursome doubles competition. But he wouldn't tip his hand until showdown time late this afternoon.

* * *

For the uninitiated, Scotch foursomes mean that each of a two-man team alternates on a shot—one drives, the other approaches, the first putts (provided they reach the green in two strokes, of course).

Play is match for both the doubles and Sunday's singles.

Members of the British teams are Rees, Harry Weetman, Harry Bradshaw, Ken Bousfield, Eric Brown, Johnny Fallon, John Jacobs, Arthur Lees, Christy O'Connor, and Sydney Scott.

* * *

The American team consists of Harbert, Sam Snead, Cary Middlecoff, Jack Burke Jr., Doug Ford, Jerry Barber, Marty Furgol, Ted Kroll, Tommy Bolt and Chandler Harper.

Rory Calhoun KO's Lester in Third

LOS ANGELES (AP) — Rory Calhoun, 160, of White Plains, N. Y., rang up his seventh KO this year with a third-round knockout of Clifton Lester, 156, of Los Angeles, in the scheduled 10-round main event at the Olympic Auditorium last night.

Lester was a last-minute replacement for Stan Bryant, of Oakland, who, the State Athletic Commission said, injured his elbow yesterday.

The free-swinging Calhoun led all the way. In the second round he caught Lester with a solid right, and the inexperienced Los Angeles battler sat down for a four count.

Apprentice Jockey's 1st Win Starts Rich Double

SAN BRUNO, Calif. (AP) — Don Lewis, 17-year-old apprentice jockey from Bakersfield, Calif., started a $1,607 daily double payoff when he won his first race in California at Tanforan track yesterday.

Lewis booted home the long shot Don't Panic for a $117.40 payoff. High Notion $48.40 won the second to complete the double.

The apprentice, who won his maiden race June 5 at Raton, N.M., also took the third race with Bull Rover for a $34.60 return.

Solunar Table

John Alden Knight's solunar tables, showing best times for hunting and fishing in this area, for Saturday and Sunday are as follows:

SATURDAY			
A.M.		P.M.	
Minor	Major	Minor	Major
10:35	4:10	10:50	4:40
FRIDAY			
A.M.		P.M.	
Minor	Major	Minor	Major
11:30	5:05	11:40	6:30

There are 3 Sports Pages in today's Pontiac Press

Restaurant Owner's Five-Year-Old Jumper May Become Olympic Champion Horse in 1956 Games

NEW YORK (AP)—The U. S. equestrian team, as well as the spectators, are keeping a close eye these days on a 5-year-old jumper at the National Horse Show who may be an Olympic champion of the 1956 games.

* * *

The horse is Riviera Wonder, property of Bernie Mann, Port Washington, N. Y., restaurant owner, and at present leading in points for the coveted open jumper championship at the Madison Square Garden show.

Riviera Wonder is a son of the great jumper of former years, Bonne Nuit, and his dam is Winter Rose, a steeplechase mare who won 16 straight races. This makes Wonder a full brother to Miss Budweiser, who represented the United States in the last Olympic games. Wonder was purchased during a midnight deal at Mann's eatery.

* * *

"Riviera Wonder was bred in Virginia at the Llangollen Farm of Mrs. Dick Lunn," Mann related. He said he was talking about the horse with Mrs. Lunn one night in July a year ago, and at 1 a.m. she telephoned the farm and ordered Riviera Wondeg sent to Belmont Park.

* * *

"I got him the next morning, and we've been bringing him along slowly. He was a green working hunter, won four classes at the Westchester show, and five more down in New Jersey.

* * *

"This is his first indoor show, and he is one of the greatest prospects to come along in many years," Mann declared. "Billy Steinkraus, captain of the U. S. equestrian team, wants him for the next Olympic games, and I've got to make up my mind after the Toronto Winter Fair. He may be a year or so too young for such strenuous international competition.

Riviera Wonder has won two classes, and has 11 points toward the jumper title. Others in the wide open battle include two with 8 points each. They are Star Fire, owned by Mr. and Mrs. George Sadlier, Indianapolis, and Diamant, from the stable of Miss Eleanor R. Sears, Pride's Crossing, Mass. Velvet Lassie, the Harrisburg, Pa., champion owned by Mrs. Hubert R. Thomas, Indianapolis, is one of four horses with 5 points.

* * *

In the international jumping, the U. S. team finally came through on the third day of competition, and won both events to put the Stars and Stripes ahead of Mexico, Ireland and Canada, each with one victory.

Billy Steinkraus of Westport, Conn., won the President of Mexico Trophy last night, after Charles Dennehy, Jr., Lake Forest, Ill., had taken the second event of the 3-day low score competition challenge trophy in the afternoon.

Saginaw Scrap Rates as a Tossup

Preps Near Windup

23 Area Elevens Close '55 Grid Action in Tonight's Tilts; 2 Seek 1st Crowns

Twenty-three prep elevens in and around Oakland County close their 1955 gridiron campaigns tonight, while 18 schools have one more battle left. Three teams ended their scheduled play last week.

Clarenceville of the Wayne-Oakland League and Madsion of Oakland-B, can clinch their 1st football titles with wins over West Bloomfield and Troy respectively. Victories would assure both squads of perfect records in their leagues.

Clarenceville - West Bloomfield clash is scheduled for the Keego field at 8 p.m. Other W-O battles: Milford playing at I-L Waterford (3:30) Clarkson at Holly and Northville at Brighton.

With the Oakland-B spotlight on the Madison-Troy flag encounter at Troy (kickoff at 3 p.m.), other schools in the loop battle for important places in the race standings. Avondale and Fitzgerald close their league play at Van Dyke. Both schools have one inter-sectional game left.

Lake Orion, 1st year member of the Oakland-B conference, shoots for 3rd place at Roseville. In the last conference tolt, Clawson entertains non-league Oxford.

With circuit play ending last Friday, all six Inter-Lakes League school face inter-sectional teams tonight. Champion Van Dyke arms to protect its top Class A rankings in the area when the Abes host Hazel Park. Plymouth is at Walled Lake, Southfield hosts Redford Union, (3:30) Berkley preps for its next week's struggle with powerful EML winner Birmingham when it entertains Ypsilanti, and Bentley goes to Farmington.

Red Wings Outplay Foes, Have to Settle for a Tie

DETROIT (AP) — It sure does not show in the standings, but the Detroit Red Wings actually are outplaying some of their more fortunate rivals.

Such was the case last night when the last place Wings, for some reason, came out with only a 1-1 tie against a New York Ranger squad that was hustling to keep up with them all night.

For instance, look at the goal saves. New York's Lorne Worsley had to come up with 37 saves. Detroit's Glenn Hall only had to keep 15 from the net. But goalies have been looking great against Detroit all season.

With Red Kelly playing forward as an experiment, the Wings got the 1st goal of the game. Kelly took his 1st tally of the season in the 2nd period while New York had two players in the penalty box.

Wally Gergesheimer tied it up for New York a short while later.

Wally Hergesheimer tied it up rebound while standing directly in front of Detroit's net.

Detroit plays at Chicago Saturday night in its next game.

Woman Without License Trains Horse for Race

LAUREL, Md. (AP)—A woman is training a horse for the International for the first time in its four runnings.

But Mrs. Johnson-Houghton, conditioner of the 3-year-old Nucleus from England, won't be listed as such on the program for the Nov. 11 race.

Women aren't licensed as trainers in England and Mrs. Johnson-Houghton will follow suit here.

Nucleus, a colt, also is owned by a woman, Mrs. Dorothy Paget. His program trainer will be Charles Jerdein.

Mrs. Johnson-Houghton has been unofficially training horses in England since the death of her husband, who was licensed, five years ago.

'Babe' Zaharias Wishes Ike 'Green Fairways'

TAMPA, Fla. (AP) — One convalescing golfer sent a hurry-up-and-get-well telegram to another yesterday. It went like this:

"Congratulations from one golfer to another on your excellent recovery from the rough, and here's hoping you have only green fairways from now on."

Babe Zaharias the famous woman golfer recovering from her second cancer attack, sent the message to President Eisenhower who's getting over his heart illness.

Now in its 67th season of collegiate competition, Notre Dame boasts 18 undefeated seasons and 10 undefeated, untied years.

Pontiac Shoots for 1st Valley Victory Tonight

Contest Pits League's Beefiest Club Against One of Fastest

Shooting for its 1st Saginaw Valley victory of the season, Pontiac High School's football Chiefs invade the Saginaw Eastern field tonight.

On the basis of the season's play Trojans hold an edge over the Chiefs. Saginaw defeated Flint Northern 34-24 for its only SVC win. PHS meets the Vikings in the season finale here next Friday night.

But the facts really give Pontiac the edge, if any. Many observers rate the contest a tossup.

Where Saginaw boats the SVC's beefiest club with a line that outweighs PHS forwards from 15 to 25 pounds per man, Chiefs can claim some of the Valley's speediest set of backs.

It's a question whether or not Coach Ed Graybiel's charges can combine their speed with some blocking to shake them loose on scoring runs.

If such runners as Freeman Watkins, Kennie Fusilier, Bob Casteel, Charley Spann, Lonnie Humphreys and others can get by the line of scrimmage they'll be hard to stop, or catch.

And it's a cinch that Graybiel's club will resort to its effective aerial weapon, with either Art Poe or Casteel throwing the shots to the receivers.

Starters for Chiefs will include: Ends, Kennedy and Cagle; tackles, Kelly and Kors; guards, Baker and Neaves; center, Hardy or McCurry; backs (qb) Poe or Casteel, halfbacks, Fusilier or Watkins, Bob McDonald or Robinson, and either Larson or Spann at fullback.

Saginaw expects to put much hope on Charley Ruffin, Haggert and Jim Sherely in the backfield, along with George Bohnm, Deb Blondin and Bob Huebner at fullback.

Bowling Clinic

By BILLY SIXTY

STAY INBOUNDS — Bowling is one sport in which you can let out. Whoop, jump, swing your arms, have fun. If we may remind you, though, there's definitely a limit on how far you can go.

That you stay inbounds is of first importance, therefore make it a point to come as directly back



from the foul line as possible after the ball delivery. Avoid interfering with those on opposite alleys, just as it's a courtesy they'll extend to you.

And in any form of competition — league, match or tournament—bear in mind that those who distract others intentionally will soon be bowling alone. With a little judgment that just won't happen.

Scholarship to Honor Memory of Grant Rice

Vanderbilt Course in Sports Writing Backed by Racing Group

NASHVILLE, Tenn. (AP)—Vanderbilt University today announced establishment of the Grantland Rice Memorial Scholarships to train future sportswriters at Rice's alma mater.

* * *

The four-year, all-expense awards will be financed by a grant from the Thoroughbred Racing Assns., the nation-wide organization of race tracks. One scholarship will be awarded each year.

* * *

The university said sports editors of the nation's daily newspapers have been asked to recommend "the likeliest prospect in America to become a fine sportswriter" for the initial scholarships next fall.

Winners will receive $1,800 a year for regular expenses plus $500 each summer for field work.

Rice, who died in 1954 after a distinguished career as a sports writer, played varsity baseball and football at Vanderbilt, graduating in 1901 with a Phi Beta Kappa key.

Billy Pierce of the White Sox won 15 games during the 1955 season but could have won 20. He lost four 1-0 games and two 3-2 contests.

Bowling Results

PIONEER LEAGUE

1-A DIVISION

	W	L		W	L
Superior	21	11	Ed's Serv.	15	17
Lining Serv.	20	12	Amer. Forge	14	17
Night Mtrs.	19	13	Dewey's	14	18
Dorris Rity.	18	14	Farmer Mkt.	12	20
Oak. S.W.	17	15	Young Rlty.	8	23

O. Ward-C. Arnold 187, C. Arnold 441; Ed's Serv. 784—2164.

1-A DIVISION

	W	L		W	L
Peggy's No. 1	19	13	Moid-A-Matic	18	14
Case Brake	18	13	Vulchan Chn.	15	17
Oxford Shop	18	14	Fleet Carrier	14	18
Miller's 5,	18	14	Pont. Plumb.	13	19
Townsend's	18	14	Bowlerette	8	24

N. Lawson 194—525; Doc Miller's Five 836—2371.

1-B DIVISION

	Pts.		Pts.
Lion No. 1	23	Prue's Bar	16
Motor Inn	23	Altes	15
Benson's	22	Jacotsen's	10
Jack O'Hearts	21	Pabst	10
Maple Leaf	18	B & K Mkt.	2

M. Hopp 182—501; Altes 726—2091.

1-B DIVISION

	Pts.		Pts.
Oliver Buick	22	Allen & Son	14
Quality Cinrs.	22	Sturdevant's	14
D & D Cinrs.	18	State Bank	12
Peggy's No. 2	16	Hutchinson's	12
Elsie's Rty.	16	Barnett's	11

E. Ulman 196, A. Reavas 493; Hutchinson's 750, Sturdevant's 2112.

1-A DIVISION

	W	L		W	L
Cutaway Mkt.	22	10	Newport's	15	17
Fuller Brush	22	10	Amer. Car.	13	19
Team No. 8	19	13	Team No. 10	12	20
Life of Va.	18	14	Paul's No. 2	12	20
Paul's No. 1	17	15	Chuck's	10	22

N. Methner 190, F. Adams 466.

NITE OWLS

	W	L		W	L
Land O'Lakes	23	11	Dean's Serv.	19	16
Crescent Inn	22	14	Pont. Bldrs.	17	18
Detroit News	22	14	Pont. Heat.	16	20
Higgins	21	15	Cherri-Von	11	25
Manny's Bar	20	16	Serv. Glass	6	30

B. Jewell 248, D. Sweeney 586; Crescent Lake Inn 972—2708.

BOWLERETTES

	W	L		W	L
Hertzog	20	8	Bridal Serv.	14	14
Slaters	19	9	Team No. 3	14	14
E. H. Cox	17	11	Wilkins	13	15
Dr. Bussey	16	12	Matt-Harg.	10	18
T. & C	15	13	West Side	8	20
Five	15	13	Oak. Pack.	7	21

M. Ratliff 177, E. Needham 495; Slaters 741—2094.

WATERFORD TWP. BUSINESS

	Pts.		Pts.
Land O'Lakes	23	Pont. Mill	17
Phelps TV	21	Bell's Serv.	16
Earl's Mkt.	18	Detroit News	14
Campbell's	17	Serv. Glass	11
Frank's Shop	17	Drewry's	6

R. Turnbull 238—665; Land O'Lakes 898—2853.

ROLLING PIN

	W	L		W	L
Elkins Exc.	23	9	Huron Thtr.	15	16
Shore Mkt.	20	12	James Firs.	15	17
Fillmore's	19	13	Partridge	14	18
Banner Lin.	18	13	Huron Bowl	13	18
Team No. 11	18	13	Schultz	11	21
Buirley's	16	16	Richard's	6	23

P. Portino-G. Higgins 222, H. Schumann 587; Team No. 11 756, James Florist 2219.

PONTIAC SQUAWS

	W	L		W	L
Aristo	18	10	Team No. 4	14	14
Shell Oil	18	10	Trans. Am.	11	16
Ted's	17	11	Devary's	7	20
K. Hallman 186, L. Robinson 469; Aristo 933—2600.					

MOTOR INN "BB"

	Pts.		Pts.
Mitch. Tav.	20	P & W Serv.	11
12-Hi Bar	18	Goebel's	9
Stroh's	16	3 Sisters	8
Chol-C-Pak	12	Franklin's	7
Drewry's	11	Mich. Bell	7

E. Berney 236—626; Mitch's Tav. 1066—3014.

ST. BENEDICT MEN'S

	W	L		W	L
Steffens	24	8	Huron Ball	16	16
Supreme	19	13	Poole's	15	16
Gottschalk	18	13	Cole Oil	13	20
Don's Serv.	17	15	Marcero's	11	21
Shore Mkt.	17	19	Main Cinrs.	9	23

T. Matyniak 226.

WEST SIDE SENIOR HOUSE

	Pts.		Pts.
Hazelton's	23	W. S. Rec.	16
Dick & Wes	22	Mazza Mkt.	16
Pirts Mkt.	20	Coca Cola	15
Oak. Coin	19	Pepsi Cola	15
Slaters	19	Blue Cinrs.	14
Huron Bowl	17	Tru-Bilt	11
Lakeland	17	Sylvan Ctr.	9
Triple X	17	Secors Rlty.	8

Pellee 258—635; Coca Cola 954—2679.

Rams, Eaglets Clash Holds Top SCL Spot in Weekend

Orchard Lake will be the scene of the Suburban Catholic League's key football game Sunday afternoon when St. Frederick's bedraggled Rams encounter St. Mary's unbeaten Eaglets. Game will get under way at 2:30 p.m.

The 1955 SCL race ends Sunday with a complete card of four games. Other contests scheduled are St. Michael at Highland Park St. Benedict, Royal Oak St. Mary at Hazel Park St. Rita, and Center Line St. Clement at Ferndale St. James.

St. Fred's harried forces, listing two ties and five losses this season and winless in their last 23 games, face the prospects of a gloomy Sabbath afternoon against St. Mary's high-scoring machine.

Gene Wright's Rams will attempt to contain the explosive Eaglet backfield of Ted Kopacki, Gerry Leszczynski, Paul Franckowiak, and Len Mallat, a feat six previous opponents have been unable to accomplish. The St. Mary quartet has rolled to an awesome total of 31 touchdowns. The Eaglet defense has yielded only six.

St. Michael and St. Benedict, both with 3-3 league marks, battle for 3rd place at Highland Park. Smarting from last Sunday's one-sided loss to Orchard Lake St. Mary, the Bens promise formidable opposition to the Shamrocks of Bob Mineweaser. Kickoff time is 3 p.m. at Ives Field.

5 Checkpoints for Imported Car Buyers

	VBS
Quiet, economical valve-in-head engine	✓
Single-unit safety chassis	✓
Rear gas tank for safety	✓
Engine in front where it belongs	✓
24 years continued production and progress	✓



ONLY THE 1956 HILLMAN Minx CHECKS ON ALL 5—AND THE HILLMAN line BEGINS AT... $1445 (P.O.E.)

FOSTER'S GARAGE
467 Auburn Ave.

Guaranteed RE-BUILT MOTORS



We Arrange for Installation

No Money Down!

18 Months to Pay

Phone FE 2-9111

COMPLETE AUTO PARTS AND ACCESSORIES

PLENTY OF PARKING

Pontiac Piston Service

CORNER OF CASS AND LAWRENCE

SAVE MONEY IN THE LONG-RUN THIS WINTER



Get a cold weather check-up before winter sets in! Our specialists will tune the engine, flush cooling system, and add anti-freeze if needed, safety-check lights, battery, brakes and tires. Come in!

DE SOTO SERVICE PLYMOUTH

BRAID MOTOR SALES

DeSoto-Plymouth Dealer

Cass at W. Pike FE 2-0186

BE ASSURED OF SPRING DELIVERY



SEE THE NEW Mercury MARK-30 Turbo-Four Outboard at GIL SCHAEFER, Inc.

Water Sports Headquarters

LAY-A-WAY NOW FOR SPRING

1265 S. Woodward, Birmingham, No. of 14 Mile. MI 7-0123

ONE MAN TELLS ANOTHER

as seen in... TIME



EXTRA MILEAGE WHETHER YOU WALK or DRIVE

If you're constantly on the go, you'll certainly go for this Motorcoat, a Hart Schaffner & Marx masterpiece. The fabric has a luxurious covert-like finish and is notable for its wear and shape-retention . . . important to walkers as well as car, 'plane or train sitters. Styling is in keeping with today's straight-up-and-down look and the construction fulfills every requirement of bulkless warmth, free movement and permanent trimness. We have it at $75

MOTORCOAT—reg US Pat Off

Dickinson's

SAGINAW at LAWRENCE

Open Monday and Friday Nights to 9 Birmingham—272 W. Maple

THE STYLE CORNER OF PONTIAC

OPEN SATURDAY NIGHT 'TIL 9

It's Georges-Newports for Big Selections

Get Holden Trading Stamps, Too!

JACKETS! JACKETS! JACKETS!

OPEN SAT. NIGHT 'TIL 9



100% Wool Melton CAMPUS COATS $9.99

100% all wool with warm interlining. Choose from royal, black, charcoal and maroon. Sizes 34 to 44.



Use Our CREDIT TERMS

Blouse Styled, Short GABARDINE JACKETS $9.99

Values to 14.99 in this outstanding group. Choose from solids, checks, reversibles in brown, grey, tan, charcoal and navy. Size 34 to 44.

Gabardine—Long Type FINGER-TIP JACKETS $12.99

Use Our CREDIT TERMS

Keep warm with this group of better gabardines with zip front and slash pockets. All colors. Sizes 36 to 52.



100% All Wool SUBURBAN COATS $14.99

The season's leading style. Warm meltons in beige and grey. Flecks in black, navy and charcoal. Zip fronts. Sizes 34 to 44.

For Sport or School SUEDE JACKETS $19.99

Use Our CREDIT TERMS

First quality, dry cleanable suedes in fast, charcoal, beige and brown. Warmly interlined. Sizes 36 to 44.



Famous "Narragansett" HUNTING COATS $14.99

Regular 19.99 values. Red and black plaid and solid red. 100% wool. Button front styles. Sizes 36 to 46. Hunting Pants $10.99.

Motorcycle Jackets	$34.99
Flannel Shirts	2.99
Men's Pants	3.88
Orlon Sweaters	3.99
Wool Coat Sweaters	5.99
Winter Underwear	1.89

Georges Newports

74 N. Saginaw St.

We Give Holden Trading Stamps

YOU CAN'T BUY A CAR BLINDFOLDED

AT

HAROLD TURNER'S

You Get the TRUE FACTS and SAVE MONEY, TOO!



'50	Dodge 8 Passenger 4-Door, like new	$ 499
'53	Ford Ranch Wagon	799
'54	Ford 2-Door	944
'54	Olds 98 Holiday	2199
'52	Buick Riviera	599
'51	Mercury 4-Door	299
'53	Plymouth 4-Door	644
'55	Ford C8 2-Door	1299
'52	Ford 2-Door	544
'52	Pontiac Hardtop	699

CHEAPIES

'50	Ford 2-Door	$ 199
'50	Chevrolet 2-Door	199
'50	Pontiac 2-Door	199
'49	Ford 2-Door	144
'49	Plymouth 2-Door	144
'49	Chevrolet 2-Door	144

1950 DODGE 8 Passenger

4 Door — Like New **$499.00**

'54	Chevrolet 4-Door	944
'53	Ford Hardtop	1099
'52	Plymouth 4-Door	499
'54	Ford Country Sedan	1344
'53	Ford 2-Door	699
'54	Buick Century	1599
'51	Plymouth 2-Door	299
'52	Chevrolet Hardtop	599
'54	Plymouth 2-Door	899
'53	Buick Riviera	1099
'52	Chevrolet 2-Door	544

CONVERTIBLES

'54	Ford Convertible	$1299
'52	Ford Convertible	699
'53	Buick Convertible	999
'53	Chevrolet Convertible	899
'51	Ford Convertible	399
'50	Ford Convertible	299

1955 FORD Custom 8 2-Door

Fully Equipped Including Taxes and License

$46.63 Monthly If Your Car Is Worth $125.00

$51.05 Monthly With $10.00 Down

'53	Dodge 2-Door	699
'52	Studebaker Hardtop	444
'53	Chevrolet 4-Door	699
'50	Ford Station Wagon	299
'54	Mercury Hardtop	1399
'51	Ford 2-Door	299
'46	Willys Station Wagon	199
'52	DeSoto Hardtop	599
'51	Chevrolet 4-Door	299
'53	Pontiac Deluxe 8	899
'53	Olds 88 2-Door	899
'53	Mercury 4-Door	899

TRUCKS

'54	Chevrolet ¾ Ton Stake	$ 699
'47	Chev. ½ T. Sed. Delivery	99
'54	Chevrolet ¾ Ton Express	699
'54	Ford ½ Ton Pickup	799
'55	Chevrolet ½ Ton Pickup	999
'49	Chevrolet ½ Ton 9' Stake	344
'51	Ford 1½ Ton Side Dump Stake with Hoist	899
'49	Ford ½ Ton Pickup	299

IMMEDIATE SPOT DELIVERY

BRAKE SPECIAL

ONLY **99c** ONLY

1. Pull Front Wheel.
2. Inspect Linings.
3. Adjust Brakes Properly.
4. Check Master Cylinder Fluid.

OPEN EVENINGS 'til 10 P. M. for YOUR CONVENIENCE

Harold Turner-FORD

"The Best on Wheels and Deals"

LOW BANK RATES — NO DOWN PAYMENT

13½ Mile Road and Woodward and 464 South Woodward, Birmingham

Phones: MI 4-7500—JO 4-6266 LI 9-4000—LI 9-4001

VISIT OUR LOCATIONS AT OUR EXPENSE A PHONE CALL WILL START COURTESY CAR TO YOUR HOME AND BRING YOU TO OUR SALES ROOM

State Table Tennis Titles at Stake in Two-Day Event

A strong contingent of 15 players from Toronto today gave the Michigan Open Table Tennis Tournament here, an international flavor. Annual competition opens Saturday noon at the Pontiac Boys Club gymnasium and will continue through Sunday.

Pere Secord, tourney chairman, reports that nearly 100 entries have been received, representing seven midwestern states, and including a number of nationally high - ranked paddle wielders.

Men's singles crown has been tossed into the ring as Champ John Somael of New York is not expected to defend his title. Fifty men will be battling for this title, including Max Hersh of Detroit, Frank Thoraldson of Chicago, Tim Boggan and Ralph Ramsey of Dayton, O., Bill Byrnes, Detroit among ranking stars.

* * *

Considerable interest center on the senior men's division where John Varga of South Bend hopes to retain his championship. Chief contender will be Howard Thomas of Dayton, O. Western Open senior king.

Others offering serious threats in this class are Pontiac's own perennial star, Perc Secord, Bobby Pippel of Grand Haven, Sam Gerber, Al Wasserman, Bill Rapp, all of Detroit, and Manfred Feher of Cleveland.

Norbert Van deWalle of Chicago, who starred at the recent Canadian Internationals is a strong challenger for Steve Isaacson's junior men's championship. Leo Griner of Detroit and Bob French of Aldershot, Ont., along with a group of Toledo juniors, also aim for this title.

Seven Toronto women have entered the ladies division and will meet players from Pontiac, Detroit, Chicago, Flint and South Bend Carolee Liechty of South Bend holds the title at present. Mildred Shaihan, 1954 National Women's Champion, will be here from Chicago.

* * *

Ten events, including men's, women's and mixed doubles are scheduled with sizable entries in each. Trophies will be awarded all winners, in ceremonies at the close of the finals Sunday evening. Honorary Chairman Charles Gaffney will preside at the presentation.

A dance, buffet and talent contest for tournament players is scheduled late Saturday evening.

Spectators are invited to watch all playing sessions.

Johnson Given Slim Edge Over Boyd in TV Battle

CHICAGO (AP) — George Johnson, Trenton, N.J., middleweight, rules a 7-5 favorite over Chicago's Bobby Boyd tonight in what should be a free - swinging, action-crammed 10-rounder at Chicago Stadium.

Johnson's only loss in five scraps this year was to Ralph (Tiger) Jones and he has an overall record of 26 victories in 38 starts, 22 by kayoes.

* * *

Boyd, 21, showed marked improvement in upsetting Gene Fullmer last month to gain his fourth straight triumph of the year.

* * *

Johnson, 25-year-old descendant of the Seminole Indians, last January was a last-minute substitute in a nationally televised bout for Ernie Durando and defeated Ramon Fuentes. In September, he subbed for middleweight champion Bobo Olson and beat Bobby Dykes.

Tonight's bout, televised nationally (10 p.m. EST—NBC), replaces the originally scheduled title fight between Sugar Ray Robinson and Olson.

TRY A HANDY FAST—

CAR WASH

- Interior Vacuumed
- Steam Cleaned Tires
- Washed and Dried
- Chrome Cleaned



$1.50 Complete

Conveniently Located

KUHN AUTO WASH

149 W. Huron — Across from Firestone

TIRED AFTER A HARD DAY'S WORK?

Try a restful massage. It will do wonders for you. Discover today the facilities available at the

YMCA ATHLETIC CLUB

10 SENECA STREET — Stop In Today for Rates — FE 5-6116



SPECIAL!!

Complete LUBRICATION and BRAKE ADJUSTMENT

INCLUDING PULLING WHEELS TO CHECK LINING

$1.95

CY OWENS

FE 5-4102

147 S. SAGINAW

INSTALLED FREE WHILE YOU WAIT

MOST FORDS CHEVROLETS STUDEBAKERS $7.77

Heavy Duty Muffler Lifetime Guarantee



First Quality — Also Tail Pipes Exhaust Pipes and Dual Sets — First Quality

Motor Mart Auto Parts

121-123 E. Montcalm — FE 4-8230

BRAKES RELINED

SPECIAL

Ford, Chevrolet, Plymouth . . . complete brake relining. First Quality. Fully Guaranteed.

COMPLETE JOB $14.95 Parts and Labor

★ COMPLETE BRAKE SERVICE ★

MARKET TIRE CO.

77 W. Huron St. — Open "9 to 9" — FE 8-0424

TOP TRUCK TRADER

MATTHEWS-HARGREAVES, INC.

Chevrolet

CHEVROLET

AMERICA'S BEST SELLER-BEST BUY BY FAR!

NEW — USED

211 S. SAGINAW

FEderal 5-4161

Expect 53,000 to Watch Irish Toy With Penn

ND Seen Cinch to Hand Winless Quaker Team Its 16th Setback

PHILADELPHIA (AP)—About the most interesting aspect of this Saturday's Notre Dame-Penn football game here figures to be the attendance figure.

Notre Dame, topped only by fourth-ranked Michigan State, and itself ranked sixth among the nation's powerhouses, should be able to "call" its own final score against the hapless Quakers who now have a 15-game losing streak.

* * *

Yet, the Penn Athletic Office announced yesterday there are still 12,000 seats "available" for the encounter at Franklin Field which seats about 65,000, after removal of some temporary stands.

Any way you look at it, the drawing power of the Irish is amazing — especially with the ducats going at $5.25 apiece and with the game being televised in Philadelphia and environs.

* * *

The game against Navy here two weeks ago, when the Middies were still unbeaten, drew the the season-high crowd of 34,583 without TV. Next came Penn State, also traditionally a good ticket seller here, 28,206. In 1952, when Notre Dame and Penn both fielded strong teams, the Irish drew a then-capacity 74,711 to Franklin Field. Last year, when Penn was still winless, the Irish drew some 60,000.

NBA 1955 Card Opens Saturday

NEW YORK (AP)—All eight teams, including the new St. Louis club, will see action tomorrow night when the National Basketball Assn. opens its 288-game schedue.

The card:

Philadelphia at Boston
Fort Wayne at Syracuse
Minneapolis at St. Louis
New York at Rochester

The St. Louis Bombers, members of the NBA during the first three years of the professional loop's operations, have taken over the franchise of the Milwaukee Hawks.

* * *

Owner Ben Kerner moved his team to the Missouri city where all games will be played in the Kiel Auditorium.

A 15-game series of telecasts will start Dec. 10 with the Minneapolis-Boston game at Boston.

Niblick Club Lists '55 Tourney Champs

Winners of the Niblick Golf Club's 1955 tournament, held at the Pontiac Country Club, were honored recently at the club's annual meeting in the home of Mrs. Albert F. Games.

Mrs. Floyd Hollway won the Frank Syron trophy, awarded to the low gross golfer. Awards were presented by Mrs. Ben Bowman, tourney chairman.

Other winners follow:

Championship flight: 1st place—Mrs. Oswald Burke; 2nd—Mrs. Floyd Hollway; 3rd—Mrs. Manley Young; 4th—Mrs. Florence Allen.

First flight: 1st place—Mrs. Willman; 2nd—Mrs. Harold Stanksier; 3rd—Mrs. Oscar Bokman; 4th—Mrs. John Merik.

Second flight: 1st place—Mrs. Howard Grady; 2nd—Mrs. Fred Syts; 3rd—Mrs. Wilma Dickinson; 4th—Mrs. P. E. Jones.

Third flight: 1st place—Mrs. Aarron Poe; 2nd—Mrs. Ben Bowman; 3rd—Mrs. Harold King; 4th—Mrs. John Meddaugh.

The Prize Gift—Exclusive GOLD MARK DECANTERS.

with G&W SEVEN STAR at No Extra Cost!



Smart "HOSTRAYS," designed for 2, 3, or 5 Gold Mark Decanters, are available at modest cost . . . See your retailer.

$3.93 4/5 Qt. Code No. 814

$2.48 Pint Code No. 815

SEVEN STAR BLENDED WHISKEY. 90 PROOF. 37½% STRAIGHT WHISKEY 6 YEARS OR MORE OLD. 62½% GRAIN NEUTRAL SPIRITS. GOODERHAM & WORTS, PEORIA, ILL.

MEN . . . YOUR HEALTH!

- Scientific Swedish Massage
- Infra-Red and Ultra-Violet Rays
- Heat Cabinet
- Weight Lifting

Exclusively for Men

AL THOMAS Health Club

Hotel Pontiac — Hours 12 to 8 P. M. — FE 5-9661



Grains Retreat in Quiet Trade

CHICAGO (AP)—Grains went into a slow retreat in quiet dealings on the Board of Trade today. Losses were small in all pits.

Lack of exports, slow domestic flour business and a little selling by traders at the wheat end were mainly responsible for the slight downturn. Cash corn receipts at 288 cars also were somewhat larger than had been expected.

Wheat near the end of the first hour was ¼ to ⅝ lower, December $2.05; corn ½ to ⅝ lower, December $1.29¾; oats ⅛ to ¼ lower, December 64⅜; Rye ½ to 1 cent lower, December $1.12; soybeans ½ to 1 cent lower, November $2.36½, and lard unchanged to 10 cents a hundred pounds higher, November $11.62.

Grain Prices

CHICAGO, Nov. 4 (AP)—Opening grain.

Wheat—		Dec	.44¾
Dec	2.05⅛	March	.48¼
March	2.05⅞	Rye—	
May	2.03⅞	Dec	1.12¼
July	1.96½	March	1.11⅞
Sept	1.93⅝	May	1.11½
Corn—		July	1.11
Dec	1.28⅞	Lard—	
March	1.29¼	Nov	11.60
May	1.27½	Dec	11.30
July	1.26¾	Jan	11.30
Sept	1.26¾	March	11.07
Oats—		May	11.32

Collecting Needy Eyes

SHORT HILLS, N.J.—Founded in 1932, the Eyes for the Needy, Inc., Short Hills, has helped nearly 100,000 persons to better sight. The group consists of women dedicated to "the giving of improved sight to people around the world." They accept discarded eyeglasses and frames, sort and classify them, and distribute them to the needy at home and abroad.

Urge Spuds for Chips

OMAHA — Farmers last year sold 1,850,000,000 pounds of potatoes for processing into chips. For light, golden chips the National Potato Chip Council is encouraging farmers to plant Russet Rural, Smooth Rural, Russet Burbank, Irish Cobbler, Kennebec, Sebago, Katahdin, Cherokee, and, where they are not to be stored, White Rose.

Livestock

DETROIT LIVESTOCK

DETROIT, Nov. 3 (AP)—Hogs salable 200. Not enough hogs early to make a representative market. No early sales undertone around 50 cents or more lower.

Cattle—Salable 100. Market generally steady today compared last Thursday. Trading very spotty and uncertain during week. Clearance often incomplete but fairly broad at finish. 35-40 per reent receipts cows high choice and prime fed steers relatively scarce. 500 stockers and feeders in receipts. Slaughter steers and heifers unevenly steady to 50 cents lower. Cows 50 cents to spots $1.00 off considering sorts. Bulls fully $1.00 lower. Stockers and feeders steady. Load prime 1131 lb steers 23.25. Four head 984 lb 23.50. About 30 head prime 1116-1135 lb steers 23.00. Bulk good and choice steers 19.00-22.75, mostly 22.00-25.75 for choice. Load high choice 1216 lb 22.50. Load choice and prime 1316 lb 21.50. Limited volume high commercial and low good steers 18.00-18.00. High choice and prime 900 lb and 986 lb fed heifers 21.50. Several loads thigh commercial to low choice heifers 17.50-19.75. Bulk utility and commercial grass steers and heifers 12.50-17.00. Utility cows 9.00-11.50. Canners and cutters mostly 8.00-10.00 Some very shelly 600-800 lb canners down to 7.00 or below. Late bulk utility and commercial bulls 11.50-14.00, good to choice bulls down to 8.00. Load good and choice stockers and feeders 18.50-21.00. Common and medium steekers and feeders 13.00-18.00.

Calves—Salable 25, market about steady compared last Thursday. Vealers fully steady but trading spotty. Good and low choice vealers 18.00-24.00, high choice and prime unevenly 25.00-34.00, few head higher. Utility and commercial grades 13.00-18.00. Cull and low utility 8.00-13.00.

Sheep—Salable 100, market fully steady compared last Thursday. Slaughter lambs finished strong to 50 cents higher after opening lower. Sheep weak to 50 cents lower. Bulk good and choice wooled slaughter lambs 19.00-20.00, few high choice and prime 20.40-21.00. 42 head mostly prime 91 lb lambs 21.40 and 18 head 94 lb 21.50. Utility and low good lambs 15.00-18.50. Cull to choice slaughter sheep 4.00-8.00.

CHICAGO LIVESTOCK

CHICAGO, Nov. 4 (AP)—Salable hogs 18,000; moderately active; 50 to 75 lower on butchers; most dealing on weights over 220 lb.; sows 25 to 50 lower; mostly around 25 lower; all interest in trade; mixed grade lots 1, 2 and 3s 190-220-lb. butchers 13.25-13.75; largely 13.50-13.75 for lots carrying No. 1 and No. 2 ends; around 300 head mixed 1 and 2s 190-210 lbs. at 14.00; most 230-280 lb. running largely to No. 3 grade 13.00-13.35; most sows in large lots under 600 lbs. 11.75-12.75; uniform sows under 300 lb. quotable to 13.00.

Salable cattle 2,800; prime steers absent; other grades steady to weak; heifers steady; cows steady to mostly 25 lower; bulls mostly 50 lower; vealers steady to 1.00 lower; stockers and feeders weak; good and choice steers 1,150 pounds down 19.00-22.50; six loads choice 900-1,075 lb. 22.00-22.50; a load of good 1,175 lb. steers 18.50; a load of high choice 828 lb. heifers 21.50; other good and choice heifers 18.50-21.00; utility and commercial cows 9.50-12.50; canner and cutters 8.00-9.75; light canners down to 7.00; utility and commercial bulls 12.00-14.00; vealers 26.00 down; a few medium and good yearling stock steers 17.00-18.00; with comparable grade heifers 13.50-16.00.

MARKETS

DETROIT PRODUCE

DETROIT, Nov. 4 (AP)—Detroit Produce Market. Prices Friday were: Fruits—Apples, Delicious fancy, 4.00 bu; No 1, 3.50-4.00 bu; apples, Greenings, fancy, 3.25 bu; No 1, 2.50-3.00 bu; apples, Jonathan, fancy, 3.75 bu; No 1, 2.75-3.25 bu; apples, MacIntosh, fancy, 3.25 bu; No. 1, 2.50-3.00 bu; apples, Northern Spy, No 1, 3.50-4.00 bu; apples, Snow, No 1, 3.00-3.50 bu; apples, Wolf River, fancy, 3.00 bu; No 1, 2.25-2.75 bu; apples, Wagener, No 1, 3.00-3.50 bu. cider, No 1, 2.00-2.50 4-gal case. Pears, Bartlett, No 1, 3.50-4.00 bu; pears, Bosc, fancy, 4.00 bu; No 1, 3.00-3.50 bu; pears, Kiefer, fancy, 3.00 bu; No 1, 2.50-3.00 bu. Plums, Prune, No 1, 1.75-2.25 ½ bu. Quince, No 1, 2.00-2.25 bu.

Vegetables, misc.: Beans, green, Kentucky Wonder, No 1, 3.00-3.50 bu. Beets, No. 1, .85-1.10 doz. bchs; beets, topped, No 1, 2.00-2.50 bushel. Beets, No 1, 85-1.10 doz bchs; beets, topped, 1.50-2.00 bu. Cauliflower, fancy, 2.00 doz; No 1, 2.00-2.50 doz. Celery, No 1, 1.25-1.75 bu; cabbage, red, No 1, 1.00-1.25-1.75 bu; cabbage, No 1, 1.25-1.75 bu; cabbage, red, No 1, 1.00-carrots, topped, fancy, 2.50 bu; No 1, 1.50-2.00 bu. Cauliflower, fancy, 2.50 doz; No 1, 1.75-2.25 doz. Celery, No 1, 4.00-4.75 crate; No 1, 1.00-1.50 doz bchs. Celery root, No 1, 1.50-1.75 doz bchs. Eggplant, No 1, 1.00-1.50 bu. Fennel, long type, No 1, 75-90 pk bskt. Fennel, No 1, 1.25-1.50 doz bchs. Horseradish, No 1, 4.50-5.00 pk bskt. Kohlrabi, No 1, 1.00-1.25 doz bchs. Leeks, No 1, 1.00-1.25 doz bchs. Onions, dry, fancy, 1.90 50-lb bag; No 1, 1.65-1.75 50-lb bag; onions, green, No 1, 85-1.00 doz bchs; onions, green, No 1, 80-1.00 doz bchs. Parsley, curly, No 1, 60-75 doz bchs; pearsley root No 1, 60-90 doz bchs. Parsnips, No 1, 1.50-2.00 ½ bu. Peppers, Cayenne, No 1, 75-1.25 pk bskt; peppers, hot, green, No 1, 1.00-1.50 bu; peppers, red, sweet, No 1, 1.50-2.00 bu; peppers, green, sweet, No 1, 1.50-2.00 bu. Pimentos, No 1, 1.75-2.25 bu. Potatoes, No 1 50-1.10 50-lb bag. Pumpkins, No 1, 1.00-1.25 bu. Radishes, black, No 1, 1.50-2.00 bu; radishes, red, fancy, 1.00 doz bchs; No 1, 75-.85 doz bchs; radishes, white, No 1, 75-.85 doz bchs. Squash, Acorn, No 1, 75-1.25 bu; bchs; radishes, hothouse, No 1, 1.50 doz squash, Butternut, No 1, 75-1.00 bu; squash, Delicious, No 1, 1.00-1.50 bu; squash, Hubbard, No 1, 1.00-1.50 bu. Tomatoes, hothouse, No 1, 2.00-2.25 5-lb bskt; tomatoes, outdoor, No 1, 1.00-1.50 pk bskt; tomatoes, No 1, 1.75-2.25 ½ bu. Turnip, No 1, 75-1.25 doz bchs; turnip, topped, No 1, 1.50-2.00 bu.

Greens: Cabbage, No 1, 1.00-1.50 bu. Collard, No 1, 1.00-1.50 bu. Kale, No 1, 1.00-1.25 bu. Mustard, No 1, 1.25-1.75 bu. Borrel, No 1, 1.00-1.25 bu. Spinach, No 1, 1.25-1.75 bu. Swiss Chard, No 1, 1.00-1.25 bu. Turnip, No 1, 1.25-1.75.

Lettuce and salad greens: Celery Cabbage, No 1, 1.25-1.75 bu. Endive, No 1, 1.25-1.75 bu; endive, bleached, No 1, 2.25-2.75—bu. Escarole, No 1, 1.25-1.75 bu; escarole, bleached, No 1, 2.25-2.75 bu. Lettuce, Bibb, No 1, 1.50-1.75 pk bskt; lettuce, Butter, No 1, 2.50-3.00 bu; lettuce, head, No 2, 2.50-3.00 2-doz crate; lettuce, head, No 1, 1.50-2.00 bu; lettuce, leaf, No 1, 1.00-1.25 bu. Romaine, No 1, 1.25-1.75 bu.

DETROIT EGGS

DETROIT, Nov. 4 (AP)—Eggs, f. o. b. Detroit, cases included, federal-state grades:

Whites—Grade A large 52-54 weighted average 53½, medium 37-38 wtd. avg. 38, small 32; grade B large 1.

Browns—Grade A large 51, medium 38, small 32, grade B large 50.

Checks 27.

Total weekly receipts 10,126 cases.

Commercially graded:

Whites—Grade A large 48½-49, medium 37.

Browns—Grade A large 46½-48, medium 34-36.

Market about steady. Supplies ample, demand good at present price levels.

CHICAGO BUTTER AND EGGS

CHICAGO, Nov. 4 (AP)—Butter steady; receipts 532,394; wholesale buying prices unchanged; 93 scores AA 57; 92 A 57; 90 B 56; 89 C 54.25; cars 90 B 56.5; 89 C 55.

Eggs steady; receipts 9,859; wholesale buying prices unchanged to 1 higher; U.S. large whites 60-69.0 per cent A's 47; mixed 47; mediums 34; U.S. standards 41; dirties 28; checks 27; current receipts 36.

CHICAGO POTATOES

CHICAGO, Nov. 4 (AP)—Potatoes: Arrivals 44, on track 163, and total U.S. shipments 451; supplies light, demand fair, market firm. Carlot track sales Idaho Russets $3.45-3.50; Washington Russets $3.50; North Dakota Pontiacs $3.85-3.00, washed and waxed.

Poultry

DETROIT POULTRY

DETROIT, Nov. 4 (AP)—Prices paid per pound f.a.b. Detroit for No 1 quality live poultry up to 10 a.m.

Heavy hens 25-27, light hens 16; heavy broilers or fryers (2½-3½ lbs); Gray crosses 30, Barred Rocks 21-22; capons—none (4½-6 lbs) 32; heavy type young hen turkeys 27, toms 20.

Market steady. Receipts moderate and ample to a fair demand with good clearances expected. Turkeys about steady. Receipts light and limited to a light clearance for the live trade.

CHICAGO POULTRY

CHICAGO, Nov. 4 (AP)—Live poultry steady; capons-tes continue weak; receipts in coops 875 (yesterday 1,115 coops, 216,476 lb); f. o. b. paying prices unchanged to 1 lower; heavy hens 21.5-25.5; light hens 18-19.5; broilers or fryers 22.5-27; old roosters 14.5-18.5; capons-tes under-4½ lb. 24-28, over 4½ lb. 26-28.

Price Increases Bared by Studebaker-Packard

DETROIT (AP) — Price increases of $63 to $370 in its Packard series and $88 to $180 in its Clipper series were announced today by Studebaker-Packard Corp.

The Packard prices range from $4,160 to $5,995. The Clipper tags run from $2,731 to $3,164. Federal excise taxes and delivery and handling charges are included in the factory-announced prices.

The new cars go on dealer display throughout the country this weekend.

There's Justice There

WATERBURY, Conn. (AP)—When Mrs. Sarah Silverman found $400 and returned it to John Ruegg, an electrical contractor, she refused a reward but accepted his offer to make some electrical repairs at her home without charge.

Red Policy on Arms Sale Hinted for Geneva Meeting

GENEVA (INS)—The Western foreign ministers at Geneva convoked today a surprise meeting apparently to discuss talks which Russia's V. M. Molotov had this morning with the British and French delegates.

The Soviet diplomat requested the session with France's Antoine Pinay at a dinner last night, and then this morning asked Britain's Harold Macmillan to confer with him privately.

Meanwhile, Molotov summoned to Geneva his ambassador to the United Nations, Arkady A. Sobolev.

The call for Sobolev led immediately to speculation that Molotov wished to confer on the Soviet policy of arms sales to the Middle East.

It was understood the Soviet minister had discussed the Indochina situation with Pinay, asking if Paris would adhere to the July 1954 Geneva accord on Indochina which calls for all-Viet Nam elections by next July.

Pinay replied yes and said there had been no change in the French policy. Molotov may have discussed the same issue with Macmillan.

But there was a strong possibility that some sort of Soviet statement on the Middle East crisis might be forthcoming.

The sudden flurry of activity before this afternoon's formal session might also be connected with a reported "new" offer that the Russians were preparing on the German reunification question.

Meanwhile, Dulles met with the Italian observer at Geneva, Ambasador Bova Stoppa. This afternoon the secretary was to confer with West German Ambassador Herbert Blankenhorn, who returned to Geneva today from talks in Bonn with Chancellor Konrad Adenauer.

Leaders Strong in Early Deals

NEW YORK (AP)—The Stock market was higher today in early dealings with many leading issues strong.

Standard Oil (NJ), which led yesterday's market in a vigorous rally, was up around 2 points today. It added 7½ points yesterday at 139⅝ after directors proposed a three-for-one stock split and raised the dividend.

Gains today were between 1 and 2 points in many cases. Scattered losses were fractional.

Best action was found in steels, motors, railroads, coppers, oils, chemicals and radio-televisions.

Also higher were Du Pont (which started on 1,000 shares up 1 at 221), U. S. Steel, General Motors, Caterpillar Tractor, Zenith Radio, American Telephone, Anaconda Co., International Nickel, American Cyanamid, International Paper, Alco Products, Udylite, Southern Railway, Texas Co., Schenley Industries, United Air Lines, Chrysler and Curtiss-Wright.

New York Stocks

(Late Morning Quotations)

Air Reduction	37.1	Int Paper	100.4
Allied Chem	105.2	Int Tel&Tel	27.5
Allied Strs	37.7	Johns Man	53.2
Allis Chalmers	24.6	Jones & L	48.5
Alum Ltd	104	Kennecott	110.2
Alcoa	73.4	Kimb Clk	44.4
Am Airline	22.1	Kroger	41.2
Am Can	44	Lehn & P	10.6
Am Cyan	37.4	LOF Glass	80.6
Am Gas & El	40.5	Lib McN & L	14.1
Am M & Fdy	24.7	Ligg & My	68.4
Am N Gas	58	Lockh Aire	50.6
Am News	27.4	Loew's	20.1
Am Rad	32.2	Lone S Chem	63.2
Am Smelting	83.3	Lorillard	20.1
Am Smelt	48	Lou & Nash	61
Am Tel & Tel	179.1	Mack Tck	39.1
Am Tob	77.4	Martin, Gl	31.6
Am Viscose	68.3	Merck	34
Amer Co	46.4	Mpls Hon	55.4
Armco Stl	47.2	Monsan Ch	44.3
Armour & Co	14.7	Mont Ward	93.6
Arms Ck	30.4	Motorola	48
Atchison	134.2	Nat Bisc	38.4
Atl Refin	36	Nat Cash R	31
Avco Mfg	5.6	Nat Dairy	40.4
Avail & Ohio	45.5	Nat Gyps	50.6
Bendix Av	51	Nat Lead	79.2
Benguet	1.2	Nat Thea	6.7
Beth Steel	180.3	NY Central	44.3
Boeing Air	63.7	NY Chi&St L	31.7
Bohn Alum	29.6	NY Pwr	31.7
Bond Strs	16.6	Norf & West	98
Borg-Warner	43.7	No Am Av	63.6
Briggs Mfg	20.6	Nor Pac	68.4
Bris My	30.2	Nwst Airline	18
Brun Balke	24.6	Ohio Oil	32
Budd Co	21.3	Owens Ill Gl	80
Burroughs	26	Pac G & El	40.1
Calumet & H	12	Pana A W Air	17.3
Camp Soup	42.4	Panh Epl	79.2
Campb Wy	40.1	Param Pict	39.7
Can Dry	16.1	Parke Da	39.3
Can Pac	31.6	Penney, JC	99
Capital Atrl	37.2	Pa RR	25
Carrier Cp	61.4	Pepsi Cola	22
Case, JI	14.4	Phelps D	57.5
Cater Trac	52.4	Pfizer	2.8
Ches & Ohio	55.1	Philco	32
Chrysler	96.6	Phillip Mor	7
Cities Svi	57.6	Pillsby Mills	54.6
Clark Equip	66	Phill Pet	77.2
Climax Mo	61.4	Pillsby Mills	54.6
Coca Cola	127.4	Pit Plate G	62
Col Brd A	24.6	Pullman	61.4
Col Gas	16.1	Pure Oil	36
Comw Ed	41.2	RCA	44.7
Con Edis	49	Repub Stl	48.2
Con N Gas	24.1	Rey Drug	9.2
Consum Pow	53.6	Rey Met	30.7
Con P of Ala	110.6	Rey Tob B	50.1
Cont Can	97.4	Rock Spg	28.5
Cont Mot	9.1	Safeway St	49
Cont Oil	85.2	St Joe Lead	47.6
Corn Pd	26.8	St Reg Pap	39.6
Curtiss Wr	27.1	Scovill Mfg	36
Deere	37.2	Sinab Al RR	74.2
Det Edis	36.1	Sears Roeb	104.7
Dis C Seag	41.4	Shell Oil	86.5
Doug Alrlc	77.3	Simmons	49
Dow Chem	94	Sinclair O	56.4
Du Pont	221	Socony Mob	57.7
Eastn Air L	44.7	Sou Pac	50.3
East Kod	81.4	Sou Ry	33.4
El Auto Lite	46.4	Sperry Rand	21.5
El & Mus	3.5	Std Brand	38.3
Emer Rad	13.2	Std Oil Calif	85
Erie RR	21.7	Std Oil Ind	80.5
Ex-Cell-O	56.6	Std Oil Ohio	47.6
Firb Mar	20	Stevens, JP	25.2
Firestone	75	Stud Pack	17
Food Mach	56	Sun Oil	77
Fruh Tra	50.3	Suther Pap	42.2
Gen Dynam	97	Swift & Co	47.6
Gen Elec	48	Sylv El Pd	44.2
Gen Fds	66.4	Texas Co	106.6
Gen Motors	137	Tex Gul Sul	37.6
Gen Shoe	55.2	Thomp Pd	29
Gen Tel	37	Timk R Bear	70.4
Gen Time	32.4	Tran W Air	23.3
Gen Tire	62.6	Transamer	42.7
Gillette	29	Twent Cen	26½
Gobel Br	6.4	Un Carbide	103.6
Goodrich	71.4	Un Pac	150.2
Goodyear	60.4	Unit Air Lin	30.2
Gt No Ry	41.3	Unit Aire	59.3
Gt West S	21.5	Unit Fruit	53.3
Greyhound	14.7	Un Gas Cp	30.5
Gulf Oil	94.7	US Rubber	44.2
Hersh Choc	47	US Steel	85.6
Holland F	12.3	Warn B Pic	20.4
Homestk	35.6	West Un Tel	20.6
Hooker El	36.4	Westg A Bk	26.6
Ill Cent	62	Westg El	57.6
Ing Rand	86.2	White eMot	41
Inland Stl	63.2	Wilson & Co	12.3
Inspir Cop	57	Woolworth	49
Interlak Ir	20.6	Yale & Tow	60.4
Int B Mach	398	Yngs Sh & T	99
Int Harv	36	Zenith Rad	126
Int Nick	79.5		

STOCK AVERAGES

NEW YORK—(Compiled by the Associated Press):

	30 Indust	15 Rails	15 Util	60 Stocks
Prev. Day	242.2	126.6	72.3	171.0
Week ago	238.6	125.5	71.5	168.9
Month ago	238.3	125.9	71.7	168.9
Year ago	230.6	123.7	64.5	164.8
1955 high	247.4	130.1	74.7	181.4
1955 low	203.1	114.9	67.2	148.8
1954 high	211.0	122.0	68.3	155.3
1954 low	143.9	77.8	55.4	106.0

DETROIT STOCKS

(C. J. Nesbitt Co.)

Rigures after decimal points are eighths

	High	Low	Noon
Baldwin Rubber*	16		16.6
Gerity-Michigan*	2.4		2.7
Kingston Products*	3		3.6
Masco Screw*	3		3.3
Midwest Abrasive*	7.4		8.1
Rudy Mfg*	3.3		3.7
Wayne Screw*	1.2		1.3

*No sale; bid and asked.

Stolen Funds Repaid by Guilty Borrower

NEW YORK (INS) — It took some time for one guilty conscience to produce action, but when it did it paid off in full, with a bonus on top of it.

This letter reached C. E. Weger, comptroller of Cities Service, from Covington, Ky.:

"I borrowed this money from your company over twenty-five years ago. (By borrowed, I mean stole it from a service station.) I needed it badly at the time. The amount was $80."

Two $100 bills were enclosed.

3-Day Late Surprise: Was Once Governor

HOBBS, N.M. (AP) — It came as quite a surprise to Donald D. Hallam to learn he had been governor of New Mexico recently.

Hallam is speaker of the state House of Representatives. With the governor, lieutenant governor, secretary of state and president protem of the state Senate all out of state, Hallam took over. He learned about it three days later.

Development of a new strain of cotton has made California the second cotton-growing state in the Union.



WOW!—That's what Mrs. Helena Farrar's visitors say when they come to her home in Southport, England. For greeting them at the door is Mrs. Farrar—and Rajah, a 250-pound lion. Rajah was brought home by Mrs. Farrar, a zoo keeper, because the lion was ill and needed more attention.

Romania Gay Compared to Bleak Russia

By RICHARD R. KASISCHKE

BUCHAREST, Romania (AP) — Women with waistlines and men wearing white shirts and neckties.

Those are among the things you notice in Bucharest after getting out of the habit of seeing them in Russia.

* * *

In the streets and cafes Romanians are polite to foreigners. They are especially curious about Westerners but they are extremely reserved with them.

* * *

Only three times in nine days here did people come up to speak to us voluntarily. It happened twice while my 18-year-old daughter was taking photographs in the streets and markets.

* * *

The third time came while we were dining in a restaurant where a competent Western-style jazz band was turning out American tunes—mostly 5 and 6 years old. Two Romanian men came up to ask my daughter to dance. In two years in Russia, no Russian ever dared ask her to dance.

* * *

Churches in Bucharest are open and attendance is apparently unhindered. The Communist-led government has things under control; there appears to be an understanding that if the churches don't preach against the regime they can operate freely.

* * *

We walked into several churches and often saw people kneeling in prayer.

* * *

Government sources assured us Romania is not waging any systematic antireligious campaign. Western diplomats say the Communists figure here, as in Russia, that they train the youth from childhood and time is on their side. They also point out that a person ambitious to rise in government or party ranks does not frequent the churches.

* * *

The Romanian press has little but bad to tell about the United States and its Western friends. The newspapers report racial discrimination in the Southern United States, child starvation in the big cities of America, and stock market declines with economic distress all over the Western world.

Pilotless Plane Loses Beam and Crashes

CHARLESTON, S.C. (AP)—A radio-controlled Marine target Drone plane went "on the loose" for several hours yesterday after being launched in Virginia. It crashed near here doing little damage.

* * *

The plane, a World War II piston-engine F6F, escaped its radio control after it was launched at Chincoteague, Va., Naval Air station.

* * *

The pilotless fighter plane flew without guidance for hundreds of miles before it crashed in a wooded area on Bass Island in the Santee River.

Detroit Industralist Dies

DETROIT (AP) — Funeral service will be held Saturday for Clarence A. Dauer, president of C.A. Dauer Co., industrial sheet metal fabricators. Dauer, 61, died Wednesday on a business trip to Herrin, Ill. A native of Saginaw, he began his industrial career in Detroit in 1910.

TV Stations Growing

WASHINGTON — The Federal Communications Commssion reports that from the 108 stations operating in 63 communities when UHF television broadcasting was launched in 1952 the number of operating outlets has grown until now more than 430 TV stations are on the air. More than 100 of these are of the ultra-high-frequency type.

Mud Flats Are Good Nurseries

Marine Life Nourishes and Survives Growth in Reclaimed Areas

WASHINGTON — Tidal mud flats, often reclaimed for building purposes or used as dumping sites, are proving to be among America's most valuable marine nursery grounds.

* * *

Such prolific mud flats lie in quiet estuaries and bays around the world where nutrient-rich rivers and streams blend with the sea.

Multi-million-dollar fisheries are dependent upon the survival of tidal inlets. Commercial oysters and food clams cannot live elsewhere. Menhaden, shrimp, striped bass, salmon, shad, mullet, and the important Oriental food item, milk fish, all must go into brackish waters to carry out their life cycles, the National Geographic Society says.

Biologists still know little of bay mechanics. But they have learned that filamentous green and blue-green algae, which thrive on marine flats around freshwater outlets, are back of the mysterious principle that guides fish migrations into brackish water. Fish do not feed directly on the living plants but on decayng algae.

WHIPPING CREAM

The menhaden typifies this process. Hatched on the rolling waves, the young fish instinctively move toward shore, nuzzling the coast for entrances to brackish lagoons. They reach them or perish.

New England Indians fertilized corn with menhaden. Today the bony and oily fish are ground into meal for animal feed. The oil is used in such diverse products as whipping cream and oleomargerine in some parts of the world. The menhaden provide the largest fish catch in the western hemisphere.

The problem of protecting mud flats extends to the Deep South. In the Gulf of Mexico, shrimp with a total catch value of over 50 million dollars a year spawn in 20 to 30 fathoms. Young shrimp drift landward through passageways into bays and bayous. There, for six weeks, the crustaceans gorge on organic matter, growing to adulthood. Then they return to the open sea to complete their life cycles and perhaps to be swept up by the shrimpers' nets.

Injured Law Officer Still on Critical List

An Oakland County Sheriff's Deputy, injured Sunday in a head-on collision, was still on the critical list this morning in Pontiac General Hospital.

Perry Earp, 39, suffered severe injuries to knee and hip in the crash. His partner, Neil Blackmer, 24, who is in "good" condition, broke both arms.

The two were speeding to the scene of an accident Sunday night, with flasher and siren on, when Lynn Polan, 50, of Lake Orion failed to yield right of way and collided with them head on.

Fourteen-Year-Old Hurt in Two-Car Smashup

Fourteen-year-old Donald Douglas of Auburn Heights was reported in "good" condition this morning at St. Joseph Mercy Hospital after an accident last night at East Boulevard and Auburn Road.

Douglas suffered possible head injuries when the car in which he was riding, driven by David E. Titherage, 17, also of Auburn Heights, was hit by one driven by Francis A. Scribner, 28, of 530 Granada Dr.

Police said Scribner drove through the red light after his brakes failed.

Kiwanians Holding Sale of Rummage

Pontiac Kiwanians are holding their annual rummage sale at 128 W. Pike St. The sale opened Thursday morning and runs through Saturday evening.

Members of the club have been gathering clothing, furniture and appliances for months, and their wives are providing fresh goods for a daily bake sale.

Returns from this sale help finance many of the club's activities, including much of its work among young people.

Asphalt is used as a sound deadener in automobile-body construction.

Business Notes

The appointment of Carl A. Rasmussen to the position of assistant chief engineer has been announced by C. F. Arnold, chief engineer of the Cadillac Motor Car Division.



RASMUSSEN

Rasmussen joined the Cadillac organization in 1940, and was promoted to assistant staff engineer in 1949, and then staff engineer at Cadillac's Cleveland Tank Plant in 1950.

In 1952 he returned to the Detroit plant as assistant to the chief engineer. He is a resident of Franklin.

Harry B. Rottiers, a member of the Defense Contracts Administration, Burroughs Corp. since 1952, has been appointed director of Defense Contracts, it has been announced by general manager Paul S. Mirabito.

An attorney, Rottiers will be responsible for the negotiation and administration of defense contracts. He is a resident of Franklin.

Bloomfield Village resident Edgerly W. Austin, general manager of the Timken Roller Bearing Co.'s Automotive Division, has retired. He joined the firm in 1919, and has held his present post since 1928. Austin will remain with the firm in a consulting capacity.

Succeeding Austin is Robert G. Wingerter, formerly assistant general manager.

Standard Oil (NJ) Is Up $8 Overnight

NEW YORK (AP) — Stockholders of Standard Oil (NJ) hit a half-billion-dollar jackpot today when directors proposed a three-for-one split of the stock.

The stock closed yesterday at $132.37, and after the split announcement today it sold around $8 above that figure. That meant a paper profit of better than a half billion dollars for the holders of more than 65 million shares of the stock outstanding.

In addition, stockholders were voted a dividend of $1.50 a share. In the three previous quarters this year they got $1.25 a share.

High priced stocks usually are split to make trading easier and to spread ownership of the securities among a larger group of persons. In many instances, stocks almost automatically rise on word of a split proposal.

Wild Isle Royale Remains Free of Tourist Mobs

ISLE ROYALE, Mich. (AP) — This untouched wilderness — jutting out of blue Lake Superior — is one of the few public sites in this country where one can wander without tripping over beer cans and spotting cigarette butts.

Instead the island's trails that wind through the primeval woods are littered with thimbleberries, clintonia, wild orchids and trillium.

You don't see much of man because he's uncommon and most of the time is outnumbered by moose. For instance, only 2,830 people visited Isle Royale in 1952 while 41 million toured the entire national park system.

But then, there isn't much to do. All you can do is pull 10-pound lake trout out of the ice clear water, hike along paths framed by stately pines and birches, look for greenstones along Lake Huron, watch an eagle soar above or a family of mink at your feet.

Complaint Department Can't Complain at All

GRAND RAPIDS (AP)—Gordon G. Beld, who heads the recently opened complaint department at City Hall, can't complain about being overworked.

Beld yesterday reported receiving only 10 complaints in the 10 days the office has been opened. He predicts an upswing in business, however, when the new telephone directory lists the department along with others at City Hall.

Castor Oil Poisons Kids

SUFFOLK, Va. (AP)—Do children dislike castor oil, or don't they? Three youngsters became ill. Investigation showed they had eaten castor beans. A physician said that oil is made from the beans but that the hulls contained a dangerous poison which made them ill.

At birth an elephant weighs about 250 pounds and is 3 feet tall. It can walk almost at once.



RUNS NAVY ROBOTS — Rear Adm. John H. Sides, above, has been named as the Navy's first seagoing missile admiral. He will command a two-ship division of robot weapons warships, the cruiser Boston, commissioned at Philadelphia Nov. 1 as the Navy's first guided missile ship, and the Canberra, another cruiser now undergoing conversion.

1,073 Local Plants, Plan Official Reveals

There are some 1,073 businesses operating in Oakland County which can be classed as manufacturing plants, according to figures compiled by County Planner Noland R. Heiden.

They employ, in approximate figures, 63,329 workers.

Personel in plants which hire 100 or more workers total 52,049, or 82.2 per cent of the whole force.

Heiden lists 69 plants in Pontiac. The 11 of these in the 100-plus-worker class have more than 37,000 on the payrolls.

Second highest in number of workers is Ferndale with 6,521. Ferndale is top in total plants with 152, followed by Hazel Park, 133; Royal Oak Township, 93; Southfield Township, 92; Oak Park, 84; Pontiac 69 and Royal Oak 66.

Terrier Informs Master That House Is Burning

MOUNT CLEMENS (AP)—Joseph Boudreau, 67, of nearby Erin Township awakened today to find his year-old Toy Terrier on his bed, whining and tugging at the covers. And he's mighty thankful the dog woke him.

* * *

Boudreau, who lives alone, found his house afire from an overheated chimney.

"I woke to find the room filling with smoke," he said. "The dog apparently had trouble waking me because he was all out of breath. We got out of there."

Bank Course for Women

FREMONT (AP) — The Fremont State Bank plans a series of forums for next year to acquaint Newaygo County women with banking operations. Topics to be covered include investments, wills and how to finance a home. Recognized authorities on the subject are being invited to speak at the sessions.

Lodge Calendar

Regular communication of Pontiac Lodge No. 21, F. & A. M., Friday, Nov. 4. Lodge opens at 7:30 p. m. Erwin W. Mills, W. M. —Adv.

News in Brief

Walled Lake resident Toivo Johnson, 37, yesterday pleaded guilty to driving under the influence of liquor. Waterford Township Justice Willis D. Lefurgy fined him $100 with $25 costs.

Thomas Zumbrunner, 83 Elm St., reported to police yesterday that four chrome wheel discs and two fender skirts had been stolen from his car while it was parked on South Perry street near Auburn avenue. Zumbrunner valued the articles at $34.

Alfred Harden, 47, of 128 Wessen St., yesterday was fined $75 for possession of illegal whiskey. Pontiac Municipal Judge Cecil McCallum heard him plead guilty.

Detroiter Herbert Rawson, 25, pleaded not guilty to a charge of felonious assault yesterday before Pontiac Municipal Judge Cecil McCallum. He was placed on $500 bond pending his appearance Wednesday.

Rummage and Bake Sale. Seymour Lake Church corner of Sashabaw and Seymour Lk. Rd., Fri. and Sat., 9 a. m. to 9 p. m. Ady.

If your friend's in jail and needs bail, Ph. FE 5-9424 or MA 5-4031. —Adv.

Hayride Parties. Food furnished. FE 2-3231. —Adv.

Rummage sale. Esther Court No. 13. 98 W. Huron St. Fri. and Sat. —Adv.

Rummage sale. Central Methodist Church. 9 til ? Sat. Nov. 5. —Adv.

**Rummage sale. Congregational Church. Mill St., Fri., Nov. 4, 10 a. m. to 8 p. m. Sat., Nov. 5, 8 to 11 a. m. Win

Democrats Planning $100 Plate Banquet

CHICAGO (AP) — Democratic leaders of 17 states have made reservations for the $100 a plate dinner and rally in Chicago Nov. 19, Jacob M. Arvey, general chairman and Illinois national Democratic committeeman, states.

* * *

Arvey said he expects more than 3,500 to attend the dinner, which will climax three days of conferences by the party's leaders.

Speakers will include former President Truman and three of the party's top leaders who are regarded as possible presidential candidates at the 1956 convention. They are Adlai E. Stevenson, the 1952 nominee, Gov. Averell Harriman of New York, and Sen. Kefauver of Tennessee.

A committee of prominent Costa Rican citizens is planning the sixth Inter-American Travel Congress, scheduled for San Jose April 14-21.

DO IT YOURSELF by Brickson



She's my inspiration —

NICK HALIDAY — By Keats Petree



ALLEY OOP — by T. V. Hamlin



NANCY — By Ernie Bushmiller



CAPTAIN EASY — by Leslie Turner



BOOTS AND HER BUDDIES — by Edgar Martin



THE WIT



OUT OUR WAY

GRANDMA — By Charles Kuhn



DIXIE DUGAN — By McEvoy and Strieber



HALF ACRE CASTLE — John Morris



DONALD DUCK — By Walt Disney



Play Safe While You Drive!

Keep alert—chew gum

Avoid traffic jitters and driving drowsiness. Chew gum while you're behind the wheel. Chewing helps relieve strain and tension—helps keep you feeling fresh and alert for safer driving.

Chew any brand of gum you like but chew while you drive. Naturally, we recommend refreshing, delicious Wrigley's Spearmint Gum—for lively, satisfying flavor and real chewing enjoyment.

AJ 119

You'll Find
PROFITABLE OPPORTUNITIES
Every Day in the Pontiac Press Want Ad Section
Take advantage of this easy way to solve all your buying and selling problems.
To Place Your WANT AD DIAL FE 2-8181



"Angel must have sneaked up to the projection room again!"



United Press Photo

LONESOME GEORGE — "Ole Lonesome George" isn't really lonesome a'tall, no sir, for he has found himself face to face with the largest group of critics ever to pounce on one person. George Gobel who together with singer Peggy King ran his rating into the top three TV shows last season. He admits that now it is getting tougher to be funny for a half hour every week. But, he isn't going to run — just get more jokes and face them.

American Education Week Proclaimed in Pontiac

A proclamation naming the week of Nov. 6-12 as American Education Week was issued today by Pontiac Mayor William W. Donaldson.

This is in line with President Eisenhower's official announcement, setting the week "as a tribute to the challenging role American education is playing in building a better and stronger nation in today's world of nations."

In Pontiac and surrounding communities, as in schools and universities throughout the nation, there will be special PTA activities, open house programs, students assemblies and meetings of clubs and civic groups to point up the part education plays in our national life.

"Schools — Your Investment in America," is the central theme of the week. Daily themes will emphasize different facets of the main idea.

Sunday, "Your Investment in Character Building" will be a topic for sermons in many churches.

Themes for the other days are: Monday—"Your Investment in Teachers."

Tuesday—"Your Investment in Classrooms."

Wednesday — "Your Investment in Fundamental Learning."

Thursday—"Your Investment in Better Living."

Friday—"Your Investment in a Strong Nation."

Saturday will summarize the week's topics with the theme, "Your Investment Is Your Responsibility."

Post Office Garage Dedication Planned

Dedication of the new post office garage at 3 p.m. Saturday will be an outdoor ceremony if weather permits, acting Postmaster Leslie H. Dean said today. Otherwise the ceremony of turning over the keys and the American Flag will be indoors.

The general public has been invited to attend the dedication and inspect the garage, located at 138 W. Pike St., which includes a repair shop and parking facilities for the post office's fleet of mail trucks.

Congressman George A. Dondero (18th District) and Pontiac Mayor William W. Donaldson, along with local and regional post office officials, will be present. Speech of dedication will be made by Col. C. S. Raymond of Chicago, regional motor vehicle director for the Post Office Department.

Firm Appointed Who Will Design 350-Bed Hospital

Appointment of te Detroit firm of Giffels & Vallet Inc. and Louis Rossetti, architect, to design a new 350-bed Providence Hospital in suburban Southfield Township was announced yesterday by Sister Mary Elizabeth, administrator of the hospital.

The $8,000,000 hospital will replace the existing hospital at 2500 West Grand Boulevard in Detroit.

It will be built on a 15-acre site at Nine Mile Road and Greenfield Road.

The architects pla. to spend about a year in research and in developing preliminary studies. Another year will be required to prepare working drawings an specifications before actual construction gets under way.

Two Crashes Spoil United Lines Record

CHICAGO Z—Four and one-half years of accident-free operation ended for United Airlines with the crash of two planes in the Rocky Mountain area within four weeks.

During that period, United flew 17 million passengers a total of 12½ billion revenue passenger miles.

ADVERTISEMENT
NOTICE TO CONTRACTORS

Sealed proposals will be received at the office of Waterford Township Clerk, Waterford Township, Michigan, until 8:00 o'clock p.m. of November 28, 1955, at which time the bids will be publicly opened and read aloud for the construction of a 6" or an alternate 4" well for the proposed police garage.

The quantities involved in this work consist principally of the following: Drilling, casing, developing and testing a 6" or an alternate 4" well to a depth of 80 ft. more or less. A bid bond of 5% is required.

The contract documents are on file at the office of Waterford Township Clerk, Waterford Township, Michigan.

The right to accept any proposal, to reject any or all proposals and to waive defects in proposals is reserved by owner.

By Order of
LOUIS BARRY,
Clerk,
Waterford Township, Michigan.
JOHNSON & ANDERSON,
Engineers.
Nov. 4, 10, 17, 1955

Hampton Reveals Speakers at Dinner

Speakers for a dinner honoring Clark J. Adams, who takes office as Oakland County's fourth circuit judge Jan. 1, were announced today by Pontiac attorney Verne C. Hampton, chairman.

The affair is slated for Jan. 18 at 7 p.m. in Devon Gables, Telegraph at Long Lake Rds.

Addresses are scheduled by Gov. G. Mennen Williams; former Gov. Murray D. VanWagoner, of Birmingham; State Supreme Court Justice John R. Dethmers and Oakland Circuit Judge Frank L. Doty.

Dr. William H. Marbach, of Pontiac's First Presbyterian Church, will give the invocation. Local attorney Edward J. Fallon, president of the Oakland County Bar Assn. which is sponsoring the event, will introduce the toastmaster, Pontiac attorney Clarence K. Patterson.

Seating is limited to 300. Tickets are available from any bar association member and at the county clerk's office. The public is invited.

Style Steppers to Step

AVONDALE—The Style Steppers will have their third dance of the season, a Sadie Hawkins dance, at 9 p. m. Saturday at the Avondale Community Hall on Auburn Road.

Two Granges to Meet

Oakland Pomona Grange will meet with Rose Grange at 7:30 Tuesday for cooperative supper followed by a business meeting.

While the U.S. population was increasing 15 per cent from 1940-50, per capita use of oil jumped 56 per cent.

County Deaths

Basil E. Ferris

HARRISON — Service for Basil E. Ferris, 52, of Harrison, formerly of Pontiac, will be held at 2 p.m. Monday in the Donelson-Johns Funeral Home, Pontiac, with burial in White Chapel Memorial Cemetery. Mr. Ferris, a farmer, died at his home yesterday.

He is survived by his wife, Iva Briggs Ferris; two sons, Jack E. Ferris, of Drayton Plains and Keith H. Morgan of Drayton Pains; two daughters, Mrs. Jeanette J. Whitehead of Commerce and Mrs. J. W. Hanggee of Omaha, Neb.; two brothers, Leslie L., of Livonia and Joseph of Ingersoll, Ont. and two sisters, Mrs. Tressa Ryan of Tillsonberg, Ont., and Mrs. Ellen Hilts of Vienna, Ont.

Death Notices

BUCHNER, NOV. 3, 1955, HATTIE Stewart, 174 Ogemaw, age 81; dear mother of Mrs. N. W. Petersen, Stewart D. Buchner; dear sister of Mrs. Fannie Hitchcock. Funeral service will be held Saturday, Nov. 5, at 2 p.m. from the Sparks-Griffin Chapel with Dr. William H. Marbach officiating. Interment in Sashabaw Plains Cemetery. Mrs. Buchner will lie in state at the Sparks-Griffin Funeral Home.

DOMINO, NOV. 3, 1955, BENjamin, 12½ South Saginaw, age 65. Funeral service will be held Saturday, Nov. 5, at 11 a.m. from the Huntoon Funeral Home with Rev. James Luther officiating. Interment in Oak Hill Cemetary. Mr. Domino will lie in state at the Huntoon Funeral Home.

FERRIS, NOV. 3, 1955, BASIL E. Harrison, Michigan, age 52; beloved husband of Iva Ferris; dear father of Jack E. Ferris, Keith H. Morgan, Mrs. Jeanette M. Whitehead, and Mrs. J. W. Hanggee; dear brother of Leslie L. and Joseph Ferris, Mrs. Tressa Ryan and Mrs. Ellen Hilts. Funeral service will be held Monday, Nov. 7, at 2 p.m. from the Donelson-Johns Funeral Home with interment in White Chapel Memorial Cemetery. Mr. Ferris may be seen at the Donelson-Johns Funeral Home after 7 p.m. Saturday.

PINE, NOV. 3, 1955, ROSE ELLA, 4066 Keelson, age 81; dear mother of Mrs. George Collison, Mrs. Corby House, Emory and Everett. Funeral service will be held Saturday, Nov. 5, at 2 p.m. from Kirkby Funeral Home with Rev. Fred R. Tiffany officiating. Interment in Ottawa Park Cemetery. Mrs. Pine will lie in state at the Kirkby Funeral Home.

SUTTON, NOV. 3, 1955, ELSIE T., 177 S. Berkshire, age 79; beloved daughter of Mrs. Edith Whitbeck; dear mother of Mrs. Dorothy Dennis, Mrs. Ruth Gerber, Edward Sutton, Allison and Reginald Sutton. Funeral service will be held Saturday, Nov. 5, at 3:30 p.m. from the Farmer-Snover Funeral Home with Rev. Fred R. Tiffany officiating. Interment in White Chapel Cemetery. Mrs. Sutton will lie in state at the Farmer-Snover Funeral Home.

Card of Thanks 1

UNTIL WE HAVE TIME TO PERsonally express our thanks, we will use this way to express our deep appreciation to all of our friends, who in our time of sorrow, were so kind to us. Glenn and Louella Best.

MR. HORACE WARING WISHES to thank, Fisher Body maintenance dep., Fisher Local 596, Plant No. 7 die room of Pontiac Motors and Dept. 975, Oxbow Post 4156, V.F.W. Universal Seal, Office Company and girls, CIO 733, Kerrirk Kate employes, Roslyn and McCormick St. and Local Neighbors, Eastern Star Chapter 228, Dames of Malta 184 and Protectors, Knights of Malta, Albright class of Baldwin EUB and Church, West Decator Methodist Church of Pomsylvia, Rev. Ryan J., Rev. Everette, for the kindness shown during my recent bereavement.

In Memoriam 2

IN LOVIING MEMORY OF OUR father, Joseph Sohmer, who passed away Oct. 26, 1954. Sadly missed by his family, Mr. and Mrs. Earl Sheffield and children, and Mr. and Mrs. Donald R. Allen and children
You're not forgotten, father, dear,
Nor ever shall you be;
As long as life and memory last
We shall remember thee.

IN LOVING MEMORY OF DENA Olegler who passed away 6 years ago, Nov. 4, 1949.
We have only your memory, dear mother
To remember our whole life through.
But the sweetness will linger forever,
As we treasure the image of you.
Sadly missed by husband and children.

IN LOVING MEMORY OF LOUIS M. Coppage who passed away Nov. 3, 1954.
The world may change from year to year,
And friends from day to day,
But never will the one we love
From memory pass away.
Sadly missed by wife and children, Louis, Frances, James, Janet.

Flowers 3

WEEKEND SPECIAL: POM POMS, $1.50. Cash & Carry. Dunstans Flowers. 3484 W. Huron St.

Funeral Directors 4

AIR AMBULANCE GROUND
Pursley Funeral Home FE 4-1211

COATS FUNERAL HOME
Complete facilities. OR 3-7757
Drayton Plains — Waterford Twp.

DIGNIFIED SERVICES
Kirkby Funeral Home FE 4-1882

Donelson-Johns
FUNERAL HOME
"DESIGNED FOR FUNERALS"

SPARKS-GRIFFIN CHAPEL
Thoughtful Service. FE 2-5841

Voorhees-Siple
FUNERAL HOME
Ambulance Service, Plane or Motor FE 2-8378

Monuments 4A

BUY DIRECT AND SAVE
Pontiac Granite & Marble Co.
Robert J. & George E. Slonaker
269 Oakland Ave. FE 2-4800

Cemetery Lots 5

BEAUTIFUL 4 grave lot. White Chapel Cemetery, reasonable. Mayfair 6-6907.

BOX REPLIES

At 10 a.m. Today There were replies at the Press office in the following boxes:

1, 3, 5, 6, 7, 8, 9, 16, 17, 18, 25, 28, 57, 60, 62, 71, 80, 88, 90, 94, 95, 99, 103, 104, 105, 106, 107, 111, 114, 117, 118.

Help Wanted Male 6

Designers Detailers Checkers
EXPERIENCED
58 HOUR WEEK
Long Program
CIRCLE DESIGN CO.
114 S. Woodward, Birm.

A-1 SCREW MACHINE MAN ON tool detail work. Apply Mt. Elliott, 1010 W. Maple, Walled Lake.

AUTO MECHANIC WHO WANTS steady salaried job, knows how to lay out and produce neat work. MI 4-3410.

Automatic Screw Machine Operator
Must be able to operate multiple spindle machines, sharpen own tools and chasers. Afternoon shift. Apply between 7 a.m. and 1 p.m. LITTLE & DAVID MACHINE CO. 1704 Pontiac Dr.

Help Wanted Male 6

100 MEN NEEDED
FOR LONG PROGRAMS
DESIGNERS
DETAILERS
CHECKERS
ON
TOOLS
Special Machinery
Auto. Body Fixtures
Welding Dies
TOP RATES
ALL FRINGE BENEFITS
MODERN
Engineering Service Co.
12 Mile at Woodward

ATTENDANT AT LARGE STANDard Station. Steady work, full time. Mature, married men with some mechanical knowledge preferred. References required. MI 6-4988.

A ROLL MAN
On Stainless Steel. Must be able to set-up his own rolls and operate. Steady work. Write Pontiac Press, Box 61.

AMBITIOUS MAN, 25 TO 44 FOR Guaranteed salary plus commission. Exceptional opportunity for major life insurance company, aggressive man, 505 Pontiac State Bank Bldg.

ASSISTANT MANAGER FOR THE Parking business, age 21 to 35, Starting salary, $4,420 per year with opportunity for increases to $6500 per year. Character and employment reference required. Apply 59 Wayne St. If you're seeking permanent employment.

ACCOUNTANT AND OFFICE MANager retail auto. experienced preferred. Exceptional opportunity. Call Mr. Hawkins FE 2-9167 for appointment. Central Lincoln-Mercury, 40 W. West Pike St.

ARE YOU LOOKING FOR A steady job? If you have mechanical experience and tools come out to see us. Keego Sales and Service, Keego Harbor.

Artists
Engineering Illustration
(MUST BE CAPABLE OF MAKING PERSPECTIVE ASSEMBLY DRAWINGS FROM ENGINEERING INFORMATION.)
And
Perspective Drawing
(OPPORTUNITY FOR ARTIST TO ENTER THE GRAPHIC ILLUSTRATION FIELD, MAKING NEW PERSPECTIVE ILLUSTRATIONS AND CHANGES ON EXISTING ILLUSTRATIONS.) THESE CHALLENGING ASSIGNMENTS OFFER PERMANENCY - PAY - RECOGNITION.
Apply
Pontiac Motor Division
Salary Personnel
GLENWOOD AVE.
PONTIAC, MICHIGAN

ARC WELDERS, EXPERIENCED. Paid blue cross and life insurance. McDaniel Tank Mfg. Co. 714 N. Saginaw, Holly, Mich.

ADVERTISING FIRM WANTS housewife with clear handwriting. Make good money spare time. Write SHIRLEY MITCHELL, 131 Belmont Street, Belmont, Mass.

BARBER, GOOD PART TIME JOB for sober elderly man. FE 5-6410.

BARBER WANTED AT ONCE. Roscoe's Barber Shop.

BRICKLAYERS
Steady work. Call MY 3-4484, after 6.

CAR WASHERS WANTED, SAT. and Sun., at Huron and 10 Telegraph. Open at 8 a.m.

CAR WASHERS WANTED. Apply, 149 W. Huron.

CAR WASHERS WANTED, MOTOR Mart Auto Wash, 105 E. Montcalm.

CAR WASHER, GOOD PAY, GOOD working conditions. Apply in person. Sunoco Station, Hunter Blvd. and Maple, Birmingham.

COLORED BOY SPARE TIME. General cleaning and odd jobs. Tony's Drive-In, 2790 Auburn Rd., Utica.

CAR SALESMAN
Who can qualify for sales manager of new car or used car dept. Mgr. Not necessary to have car experience. Apply in own handwriting. Write Pontiac Press Box 106.

CAR WASHERS, WHITE OR COLored. 810 N. Main, Rochester.

Designers Detailers
Tools, fixtures, machines and body fixtures. 58 hours minimum.
Premier Eng. Co.
1210 14 Mile Rd., Clawson, Mich.

CAB DRIVERS, STEADY DAY and night shift. Company paid insurance. Apply 438 Orchard Lk. 3 to 6 p.m.

CARPENTER, CUSTOM WORK, must be good, on rough or finish work. Near 15 Mile and Telegraph. Call EM 3-2428 after 6.

DETAILERS
For jigs, fixtures, gauges and special machinery. Top rates.
LOCKHART-WRIGHT
ENGINEERING SERVICE
1965 S. Telegraph FE 3-3296

DRIVERS WITH TRACTOR AND trailer, open top or van. Permanent lease. Apply Trans-American Freight Lines, 267 South Blvd. East. Pontiac, Michigan, FE 2-0177.

DUE TO PROMOTION, HAVE route open for married man with car, age 24 to 40. Route has been paying $150 per week, same rate will be conditioned for right man. Call FE 3-2318 for appointment.

DISPLAY MANAGERS ASSISTANT. Experience unnecessary, will train man with right qualifications. Good future. Waite's, Miss Tomlinson, fifth floor.

EXPERIENCED GROOM, MALE for Hunt stable. Board and room-single. MI 6-2561.

EXPERIENCED HOUSE MAN. Some driving. Little gardening. Good salary. Birmingham, MI 4-5390.

ENGINEER, $600
Finest company in its line wants mechanical engineer. Degree or equivalent. See Nancy at Carr Center, B-1 Riker Bldg. FE 8-0416.

EXPERIENCED REFRIGERATOR and washer-dryer salesman. Good salary and commission. FE 4-2526.

EXPERIENCED WELDERS, FITters and layout men on structural steel. Apply Suburban Steel Co. 2800 Alliance St.

EXPERIENCED MALE GROOM for Hunt stable. Board and room, single. MI 6-2561.

DON'T PASS UP MONEY! Sell unneeded belongings for cash through Classified Ads! FE 2-8181.

Help Wanted Male 6

EXPERIENCED SERVICE STAtion man and wrecker driver. Good pay, easy hours. Schroeder Service Station, Perry and Paddock St.

EXPERIENCED BARTENDER
2180 Dixie Hwy.

EXPERIENCED SERVICEMAN for Domestic Refrigeration. Salary open. FE 2-5449.

FIRST CLASS BUMPER WANTED. No other need to apply. MI 4-4016.

GROOM TO TAKE CARE OF horses, good wages, board and room. Year around job. Outland's Riding Stable, 23175 W. 14 Mile Rd., near Telegraph Rd.

HANDYMAN
For general store work. Receiving, packing, light delivery. Steady. References required.
WIGGS
24 W. Huron.

HEAT TREAT MAN
Experienced for heat treating bolts, studs, and misc. items on low carbon and Alloy steel. Must be experienced and have a good background. Steady job. Write Pontiac Press, Box 60.

IBM
SERVICE TECHNICIANS
We will employ several qualified men for field engineering positions, ages 21-30, with an engineering or technical background in electrical, electronic or instrument field. These men will receive specialized training at Endicott, New York, and later will be assigned as Customer Engineers working with our electric accounting and computing machines in an IBM branch office.

Excellent opportunity for advancement. Salary and expenses paid while training. Write for an interview, stating qualifications. All replies held strictly confidential. Box 27, Pontiac Press.

MEN
For a job with diversity and opportunity, see us for that new job!
PONTIAC EMPLOYMENT SERVICE
18 W. HURON FE 4-2551
Open Fri. till 7 p.m.

MEN
An opportunity awaits men who wish to earn $100 to $150 weekly. This opportunity requires no cash investment. Write Box 2105, Pontiac, Mich.

MODERNIZATION CARPENTERS wanted. First class men only need apply. Apply 9½ S. Jessie or Phone FE 2-7004 from 8:30 to 5. Eve. Call OR 3-2276.

IF YOU CAN SELL AND ARE willing to work, we can offer the best opportunity in town. Write us Pontiac Press Box 74, giving age, experience and other particulars.

MAN WITH 2 OR 3 TON TRUCK. PLATFORM BODY TO HAUL BRICK. APPLY IN PERSON, 702 S. PADDOCK ST., PONTIAC.

MIDWEST
JOBS FOR MEN

Adjusters	$350
Station attendants Some exp.	$280
Investigator	$300
General office	$325
Manager trainees	$350
Sales	$500
Insurance sales	$400

MIDWEST
Employment Service
406 Pontiac State Bank Bldg.
FE 5-9227

TRACTOR AND IMPLEMENT DIVISION
Ford Motor Co.
Expansion Program in
Birmingham
Has Created Opportunities
FOR:
Project Engineers
Test Engineers
Product Designers and Checkers
Consumer Research
Cost Analyst
Financial Analyst
Process Engineers
Material Handling Engineers
Plant Layout Technician
Apply
2500 E. Maple Road
Birmingham
OPEN WED. TILL 9
SAT. 9 TILL 12

MODEL MAKERS
MODEL CHECKER
CABINET MAKERS
Modern equipment.
Long program
Overtime
Best working conditions.
Artco Plastics
48270 Van Dyke
REpublic 2-6842

PIN SETTERS
Make $7 for setting 2 leagues, at Birmingham Bowling. MI 4-2822.

OFFICE MANAGER
WORK NEAR HOME
20 to 35 yrs. old for retail apparel shop in Birmingham. No government reports or statements involved. Must have ability to supervise and organize work in small office. No night work, vacations with pay and good starting salary. Personal interview only. At JACOBSON'S
Maple at Bates B'ham.

Help Wanted Male 6

NEEDED
Journeymen
Pattern
Designers
APPLY
Pontiac Motor Division
Employment Office
GLENWOOD AVE.
PONTIAC, MICHIGAN

FULL OR PART TIME CAR WASHers. Daily guarantee, car fare. Northway Auto Wash 3635 N. Woodward. LI 9-9854.

Pin Setters Wanted
Apply Elks Temple, 114 Orchard Lake.

PRODUCTION WORKERS
EXPERIENCE NOT NECESSARY
APPLY
FISHER BODY DIVISION
900 Baldwin Ave.

PORTER WANTED FOR NEW CAR dealership. Good wages, and hours. Call in person to service manager. Clarkston Motor Sales, Clarkston, Mich.

RECEIVING CLERK & STOCK MAN
Steady, reliable young man with grocery and produce experience who may be interested in steady work with opportunity for advancement—hospitalization, health and accident insurance, life insurance, paid vacations and pleasant working conditions. Apply by letter, stating desired starting salary to Pontiac Press, Box 94.

PIN SETTERS WANTED, DOUblers and singlers. Montcalm Center, 30 E. Montcalm.

SALESMAN WANTED
By a leading manufacturer of cigarettes between ages of twenty-one and thirty-five years, to headquarter in Pontiac, Michigan. Complete training program. Salary plus travel expenses. Advancement in line with ability. Company car furnished. Reply Box 11, Pontiac Press.

Salesmen
Real Estate
Have openings for alert young men. Experienced in selling. Plenty of listings, advertising, & contacts. Earnings unlimited.
To Buy—To Sell—To Trade
YOU BUY IT—WE'LL INSURE IT
MAHAN
REALTY CO. REALTORS
Co-operative Real Estate Exchange
FE 2-0263
1075 W. Huron
NEXT DOOR TO BRANCH POST OFFICE

SALESMAN
Part time. Mens clothing experience. Evening hours. Many benefits offered.
ROBERT HALL CLOTHES
200 N. SAGINAW

TRUCK DRIVER WITH SIX DEpendents looking for work. Have hauled steel for American Transit Lines last two years. Need work very bad; will take anything to make wages. Phone FE 3-4365. Ask for Mr. Hummell.

STATION ATTENDANT, MIDnight shift, 30 years or older with experience and references. Apply 2260 Pontiac Rd. FE 3-9650.

SALESMAN-DRIVER FOR DRY cleaning route, apply 8 a.m. 485 S. Sanford.

SALESMEN
To make calls, to make presentation, to make money. Call MA 4-1734 between 10 a.m. and 12 noon.

Shaper Hand Experienced
Numatics, Milford, Mich.

SHEET METAL MEN
First class capable of laying out and forming general work. Steady all-year work for reliable men. Top wages.
ELBING, 73 S. PARKE

STEEL OPERATORS, WITH TRACtor and trailer. Permanent lease. Apply Trans-American Freight Lines, 267 South Blvd. East. Pontiac, Michigan. FE 2-0177.

WANTED: RELIABLE HELPERS for our modern car wash. Aqua Suds Auto Wash at 375 Hunter Blvd. Birmingham. 8:30 to 5 p.m.

WALLED LAKE. YOUNG MAN for part time work in fruit market. 7 a.m. to 2 p.m. daily. No experience necessary. Apply Fruit Dept. Lakeside Packing House.

WANTED: DELIVERY MAN, brake man, duct installers, bench men, good pay, GM group insurance and Blue Cross. Apply in person, O'Brien Heating — Supply. 3701 Voorheis Rd.

WANTED: SALESMAN AT ONCE. P. W. Dinnan & Son. 66 W. Huron St.

WANTED
Part time salesman to sell new Ford and used cars. Contact George Milne, Assistant Sales Mgr. Harold Turner, Birmingham, Michigan.

WANTED: MALE EXECUTIVE secretary for Pontiac Lumber, Fuel and Builders Supply Exchange. Must be capable of handling job. Between 30 and 50 years of age. FE 4-2521.

WE HAVE SEVERAL OPENINGS for young men as stock clerks in our store in Birmingham. These are full time jobs that offer opportunities for the future. Good pay, many employee benefits. Apply to Mr. Shaw, Manager of the Kroger Store at 725 E. Maple.

WANTED
Designer, checker to design small electro mechanical products for consumer market and for industrial use. Must have ability to lead layout draftman and check complete products engineering drawings including drawing of assemblies components and bill to material. Should have experience with design of die casting, stamping and production tools. Apply at Syncro Corp. Oxford, Mich or phone OA 8-2588.

YOUNG MAN FOR FURNITURE salesman in large Pontiac furniture store. Experienced preferred, but not essential. Good starting salary with excellent possibilities. Permanent position. Write giving age, experience, educational background to Pontiac Press. Box 80.

YOUNG RELIABLE MAN WILLING to be taught Pizza making. Live in. For appointment, call FE 5-6130, 12 noon to 1 p.m.

YOUNG MAN OVER 17 INTERested in a position with a future. Must be clean cut, intelligent, church going. Preferably with knowledge of electricity. Apply Manager, Michigan Fluorescent, 393 Orchard Lake Ave.

Help Wanted Female 7

ADD TO YOUR CHRISTMAS INcome. Have your friends in for a Toy Demonstration. FE 2-7380.

AN EXPERIENCED WOMAN BEtween 30 and 45. For cooking and general housework. Fond of children. Help with 9, 7, 4. Live in. Pvt. room and TV. Wed. and every other Sun. off. FE 2-8393.

APPLY NOW, IN PERSON, FOR part time Christmas work. Myer's Jewelry Shop, Tel-Huron Shopping Center.

AIM HIGH
CAREER GIRLS

Executive secretary	$375
General office, no typing	$260
Bookkeeper to train	$260
Receptionist	$250
Hostess	$325
Personal trainee	$300
Figure clerk	$275
Insurance girl	$260
Office beginner	$240
Private secretary	$350
Legal secretary	$340
Girls to operate office machines	$233
Girls who like figures	$230
Girls with typing of 40-50 wpm	$240

Stenos!! Have terrific job openings for girls with lite but good skills. Tremendous opportunities and good salary with small, reliable, industrial firms. If interested reply immediately. See Miss York.

MIDWEST
Employment Service
406 Pontiac State Bank Bldg.
FE 5-9227

CURB WAITRESSES
Ted's has a limited number of openings for curb waitresses, night shift.
MUST BE 18
Apply in person
TED'S
Woodward at Square Lake Rd.

CAPABLE WOMAN FOR GENeral housework. Live-in. Private room. Good wages. MI 4-6438.

DOMESTIC, WHITE, BETWEEN 35 and 50. Live in or have own transportation. Adult family. Lake front home. Private room and bath. Ref. $35; FE 5-1420.

DOCTOR WANTS ASSISTANT. Must like children and should typewrite. Apply Pontiac Press, Box 12.

DISHWASHER WANTED, O AND M Lunch. 846 Joslyn Ave.

ELDERLY WOMAN FOR LIGHT housekeeping and care of one child. Live in: home weekends. Call after 5:30. FE 2-8405.

EXPERIENCED WAITRESS wanted weekends. Liberty Cafe.

CASHIER
FULL TIME
WE WILL TRAIN
We offer many employee benefits.
APPLY, ROBERT HALL CLOTHES
200 N. SAGINAW

DRAPERY SEWER FOR CUSTOM shop. Pleasant surroundings and good pay. In Birmingham. Pontiac Press Box 97.

EXPERIENCED WAITRESS TO work nights. Phone MI 4-9080.

EXP. DRUG CLERK PART TIME. 416 Orchard Lake. FE 3-7184.

EXP. GIRL FOR OUR FIRE INsurance dept. Must be good typist. Downtown location. Paid insurance. FE 4-1551.

EXPERIENCED WOMAN FOR general housework. 3 adults. Live in. MI 4-1493.

2 EXPERIENCED LADIES FOR general cleaning. German, Polish or Finish preferred. Steady position with good salary and paid vacation. Must have own transportation or live in. For appointment call. EM 3-8342.

EXPERIENCED WAITRESS, WITH own transportation, for second shift. Cash register experience required. FE 2-9135 before 5 p.m.

EXPERIENCED SHORT ORDER cook to work days. MI 4-9080.

EXPERIENCED COOK AND GENERAL HOUSEWORK. NO LAUNDRY. STAY NIGHTS. $45 WEEK. MI 4-8386.

EXPERIENCED WAITresses and car hops both for day or night. 400 N. Woodward, Lincoln 3-1889.

GREEN PARROT
1650 N. PERRY.
EXPERIENCED WAITRESS WANTED.

GIRL OVER 18 TO HELP WITH housework and cooking, 2 adults. Suburban Lake home. Pvt. room and bath. TV. FE 2-7046.

HOUSEKEEPER TO CARE FOR motherless boys. $20 per week. No drinkers. OA 8-2728.

HOUSEKEEPER WANTED FROM 25 on up. $30 to 35 per week. FE 3-9362 after 4 p.m.

HOW DO YOU MEASURE SUCCESS?
Some measure success only by money. Others by the enjoyment they get out of their work. But the true measure of success is a combination of both, plus the knowledge that your efforts are recognized and appreciated. For a job with diversity and opportunity, see us for that new job!
PONTIAC EMPLOYMENT SERVICE
18 W. HURON FE 4-2551

GIRL FOR MOTHERS HELPER. Live-in. Private room and bath. References, MI 4-8084.

INTELLIGENT GIRL, 25 TO 45 years. Must be experienced with children. Light general housework. Plain cooking. Live in. $100 bond every 6 months. Employ other help. $35. References. MI 4-6667.

LADY FOR REPAIRING AND ALterations. Apply Main Cleaners, 4480 Elizabeth Lake Rd.

LADY FOR HOUSEWORK AND care of children. Live in. FE 5-3720.

NEEDED IMMEDIATELY
Beauticians. We have the clientele—you the initiative. Excellent wages. FE 2-3622 for your interview. Murray Sisters.

STENOGRAPHERS
COMP. TYPIST
TYPIST-MIMEOGRAPH OPERATOR
AND
KEY PUNCH OPERATORS
NEEDED
EXPERIENCE IS NECESSARY
APPLY
Pontiac Motor Division
Personnel Dept.
GLENWOOD AVE.
PONTIAC, MICHIGAN

MOTHERS! HAVE FUN AND earn lovely gifts with toy party in your home. Call FE 2-5751.

PART TIME GIRL FOR SALES and clerical work, from 4 p.m. to 10 p.m. Apply at Thomas Bakery, 121 W. Huron St. No phone calls, please.

PART TIME KITCHEN HELP. Also full time waitress, White. Apply Snack House, 819 Woodward.

YOUR LIFE'S MADE EASIER through Classified Ads. To solve every-day problems quickly, dial FE 2-8181.

Help Wanted Female 7

NICK'S RESTAURANT, 732 GLENwood, experienced waitresses.

PERSONNEL TRAINEE $300
Downtown firm wants to expand its office staff, will train sharp young girl with sales aptitude to do professional interviewing. See Miss Lane, at Career Center, B-1, Riker Bldg. FE 8-0416.

REPORTER WANTED
Detroit suburban weekly needs society editor-reporter who can work with subordinates. Must have features, lay out ideas, plus ability to see them into print. Pleasant personality between ages of 20 to 40. Photographic experience desirable but not necessary. Have own car. Permanent. Splendid opportunity for growth and advancement. Position now open. Starting salary $75 per week, or more if worth it. Give experience, References. Replies kept confidential. Contact Managing Editor, Birmingham, (Mich.), Eccentric. MI 4-1100.

STEADY GIRL FOR DAY WORK. FE 2-2378.

SLIP COVER CUTTER AND sewer. Experienced. In Custom Shop in Birmingham. Pontiac Press Box 97.

SALES LADY 25 TO 39 WITH CAR to service life insurance accounts. $65 weekly salary, plus commission. Permanent. P.O. Box 301, Pont.

TEACHER IN CRESCENT LK. area wants lady to care for baby from 8 to 4, five days a week. FE 4-6987.

WANTED
EXPERIENCED
SECRETARY
HERE IS AN EXCELLENT OPPORTUNITY FOR AN EXPERIENCED SECRETARY BETWEEN THE AGES OF 25 AND 35 YEARS WHO HAS THE FOLLOWING QUALIFICATIONS:

1. Neat, attractive appearance, pleasant disposition, cooperative with others.
2. Accurate typist (60 WPM), and must have good shorthand ability.
3. Some administrative ability and tact in meeting the public.

WE CAN OFFER A QUALIFIED APPLICANT INTERESTING WORK AND THE FOLLOWING BENEFITS:

1. Permanent employment in downtown office.
2. Excellent salary with paid vacation.
3. 40 hour, 5 day week.
4. Retirement plan, group insurance with hospitalization.
5. Pleasant working conditions with latest modern equipment.

IF THIS SOUNDS LIKE THE PERMANENT POSITION YOU WOULD LIKE, WRITE TO BOX 26, PONTIAC PRESS FOR INTERVIEW. ALL REPLIES HELD STRICTLY CONFIDENTIAL.

WHITE WOMAN FOR HOUSEkeeping & babysitting. Orchard Lake Village. Transportation essential. FE 2-9183.

WANTED: GIRL TO DO GENERAL housework and care of children. Live in or go home nights. FE 5-0571.

WOULD LIKE GIRL BETWEEN 18-30 to stay with me in my home while my husband works nights. $10 per week. Not hardly any work. Call in person, 370 E. Columbia, before 4 p.m.

WOMAN TO CARE FOR CHILdren while mother works days. FE 4-0187.

WANTED
WANTED: MIDDLEAGED OR RESPONSIBLE WOMAN IN DRAYTON AREA TO CARE FOR 4 MONTH OLD BABY WHILE MOTHER WORKS 3 TO 11 SHIFT. OR 3-0642 AFTER 4 P.M.

WOMAN
Bob & Myrtle's Cafe. 334 East Blvd. S. split shift.

WOMAN FOR CARE OF 4 CHILdren. 3 schoolage. No heavy housework. FE 5-1711.

WAITRESS WANTED. FRED'S White Swan. FE 3-9186.

WAITRESSES
Full, part time, or day shift. Good hours. Good wages. Experienced preferred but will train. Apply in person. Club Rochester (Hopkins) Restaurant and Cocktail Lounge. 306 Main St., Rochester, Mich.

WAITRESS; EXPERIENCED FOR night work. Call FE 5-6130.

WHITE WOMAN TO WATCH CHILdren 4 to 5, 6 days a week. FE 2-1936 after 12 noon.

WANTED: WOMAN FOR MOTHERless home. More for home than wages. No objections to 1 or 2 children. FE 2-7582.

WANTED GIRL TO CARE FOR infant days. FE 2-0541.

WANTED EXPERIENCED WAITresses for part time work. Apply in person after 4 p.m. Elks Club, 114 Orchard Lake.

WOMAN FOR OFFICE WORK. Must like detailed paper work. Typing required. Write Pontiac Press, Box 5.

WOMAN WITH REF. DOWNSTAIRS and cooking. Private room and bath, good wages. MA 6-2094.

WAITRESS WANTED, AFTERnoons. FE 3-9442.

WANTED MIDDLE-AGE OR RESPONSIBLE WOMAN IN DRAYTON AREA TO CARE FOR 4 MONTH OLD BABY WHILE MOTHER WORKS 3 TO 11 SHIFT OR 3-0642 AFTER 4 P.M.

Help Wanted 8

APPRENTICE LAYOUT ARTIST for Birmingham area advertising firm. Real opportunity for right man or woman. Phone GOrdon 6-7900 for appointment with Mr. Veller.

COOK WANTED, MAN OR WOMAN FE 4-1101 after 6. FE 2-1015.

MEN WOMEN YEAR ROUND OPportunity on established Watkins route. Earn $2 to $3 per hour. Car necessary. Apply 150 N. Perry.

RESTAURANT MANAGER, MUST be experienced. Living quarters available. Call FE 5-6120 between 3 and 4 p.m.

REAL ESTATE
We need 2 salesmen or saleswomen to complete our staff handling higher priced residential. Also one man or land tract and investment properties. Unexcelled bonus set up for top producers. Large modern office, well located and exceptionally well equipped. Make 1956 a banner year with us! Call Mr. Hall, Mr. Young, or Mr. Clark for appointment at MIdwest 6-9700.
HALL & YOUNG, INC.
W. Maple at Telegraph Birmingham

ROOM AND BOARD FOR RELIable couple who will care for two children. FE 4-8862.

Instructions 9

TUTORING AND DIAGNOSTIC services by state certified teacher. Available during evening hours and Sat. FE 2-1444.

Work Wanted Male 10

ACCOUNTANT, EXPERIENCED. Will keep your small business records in order on monthly retainer basis. FE 2-1319.

A-1 CARPENTRY, PLASTIC AND floor tile a specialty. FE 5-8994.

CARPENTRY WORK NEW AND repair. FE 4-4210.

CARPENTER AND CABINET work. New and repair. D. B. Murdock. FE 2-7861.

CARPENTER'S ALTERATION AND repair. FE 4-4169.

CABINET MAKER AND CARPENter. Kitchens a specialty. FE 5-5000.

CEMENT AND BLOCK WORK. FE 5-0256.

CARPENTRY, CABINETS, FORMICA work. Attics finished, recreation rooms & repairs. EM 3-4775.

CEMENT, BLOCK WORK, BASEMENT Specialty. FE 4-0421.

Work Wanted Male 10

CUSTOM CABINET AND CUSTOM formica work. OR 3-0078.

ELECTRICAL WIRING AND heating control work. Licensed. Ed Murray, FE 2-0657.

OPERATING ENGINEER, 4 YRS. experience riches work, also has 12 yrs. experience driving Semi and double bottoms. MU 4-5796, Milford.

LIGHT HAULING AT ANY TIME. FE 2-2209.

MAINTENANCE ENGINEER WITH 2 yrs. experience desires work. 18 yrs. of age, high school graduate. FE 8-0371, 207 Branch.

PLUMBING WORK WANTED. Reasonable. FE 5-1016.

PLUMBING WORK WANTED. Reasonable. FE 5-1016.

WANTED PART TIME WORK eves. and weekends. FE 5-2306.

Work Wanted Female 11

BABY SITTING OR CHILD CARE in my home. FE 5-2494.

BOOKKEEPER, GENERAL OFfice auto dealer experience. OR 3-7576.

COLORED WOMAN WOULD LIKE general cleaning during the day. Also dishwashing. FE 2-5616.

DRAPERIES, MADE TO ORDER very reasonable. OL 3-6576.

EXPERIENCED, RELIABLE LADY wishes ironing, 1 day service. FE 8-0680.

IRONINGS IN MY HOME. VERY neat. FE 3-7236.

COLORED GIRL WANTS DAY work. References. FE 5-4646.

DAY WORK WTD.: 10 TO 4. FE 2-7037.

DEPENDABLE LADY WANTS Baby sitting after 4 p.m. FE 8-0146.

IRONINGS WANTED, $3. PER BUshel. Good work. 84 Mary Day. FE 2-4001.

IRONINGS, $3 A BUSHEL. 1 DAY service. Exp. FE 5-1471.

IRONINGS, GOOD WORK. PICKup and Deliver. EM 3-0059.

IRONINGS, $3. A BU. 1 DAY service. FE 5-1471.

LAUNDRY, REASONABLE. FE 2-3820.

LADY WISHES DAY WORK. House cleaning or restaurant. FE 4-9198.

MIDDLEAGED LADY WILL BABYsit while mother works. FE 5-3080.

MIMEOGRAPHING TYPING SECretarial service. EM 3-2042.

NURSE'S AID. SOME EXPERIence. Also baby sitting. Hours from 6 p.m. to 2 a.m. FE 5-4141.

WOMEN WANT WALL WASHing and cleaning. FE 7-0223.

WANTED, IRONINGS, MENDING, alterations. FE 4-0469.

WASHING AND IRONING. PICKup and deliver. Also curtains. FE 4-3135.

WOMAN WANTS WORK BY DAY or week. Housecleaning & laundry, 5 days week. Ref. Anytime after 6. FE 5-9710.

WILL CARE FOR CHILD IN MY home. FE 4-4020.

YOUNG GIRL WANTS PART TIME typing work to do at home. Call FE 2-1339, before 9 a.m. or after 6.

Building Service 12

A - 1 CUSTOM CARPENTERS. Rough and finish. Work guaranteed. EM 3-0601 or EM 3-3827.

AIR COMPRESSOR GENERATOR, power trowel, Mixer, sanders, plumbing tools, tools. Open Sun. JACKSON'S RENTAL 62 W. Montcalm FE 4-5240

ALL KINDS OF BRICK SIDING $16.95 per square Storm & storm sash and building materials or will do jobs. Terms to fit your budget. FHA. No money down.

D & M Building Service 9 South Jessie FE 2-7004 FE 2-8248 Evenings OR 3-2276

A-I CEMENT WORK LLOYD MONROE FE 4-6866

ATTICS—DORMERS Recreation rooms, garages, additions. Roofing and siding. Porches enclosed. Guaranteed work at discount prices during November. MICHIGAN HOME IMPROVEMENT 3377 W. Huron FE 4-5063 After 5, MA 5-1134

ALL TYPES OF TRENCHING, field tile and footings. FE 5-9056.

BRICK, BLOCK AND CEMENT, Carpenter and general building service. FE 5-4371.

BRICK AND BLOCK LAYING. Outdoor fireplaces. FE 2-3936.

CUSTOM BUILDING FHA Financing. Modernizing. FE 4-5470.

BRICK, BLOCK AND CEMENT work. Also chimneys. No job too large. Residential and commercial. Guaranteed work. Ph. FE 4-0094.

BRICK, BLOCK AND CEMENT work. Free estimates. MY 3-0004. FE 3-0327.

CONCRETE BROKEN BY HOUR or job. Free estimates. FE 2-0077.

CEMENT IS OUR SPECIALTY. Floors, basement. EM 3-4978.

CEMENT WORK. FLOORS, drives, etc. Reas. Free estimates. Jensen, FE 2-2340.

DEC CABINETS, DOORS, D. E. Cook. FE 4-4156.

CEMENT & BLOCK work. FE 5-0782

20% DISCOUNT NOVEMBER

On all modernization alterations, kitchen, bath, siding, roofing, general remodeling. Complete carpentry work on all improvements. Deal direct, no salesman. FHA no money down. No job too large. No job too small. Daily 9 to 5. D & M BUILDING SERVICE FE 2-7004 Eves. OR 3-2276 FE 2-0248

CARPENTER, REPAIRS AND ALterations. Quick service. Weatherly. FE 5-7118.

ELECTRICAL WIRING, LICENSED Ed Murray, FE 2-8697.

ELECTRICAL WIRING Residential and Commerical. Licensed and bonded. FE 4-4589. After 6 OR 3-4692.

FLOOR LAYING, SANDING AND finishing, 10 years experience. Modern equipment. Guar. work. Free estimates. John Taylor, OR 3-1616.

FLOOR LAYING, SANDING AND finishing. C. Bud Bills, FE 4-3521.

FLOOR SANDING, OLD FLOORS A specialty. Call Bills, FE 5-5789.

FLOOR SANDING LAYING, FINish. R. Gardner, 491 Central. FE 2-7519

FLOOR SANDING AND FINISHing. Old or new. Free estimates. OL 1-6406.

GUARANTEED ROOFS, ALL kinds. EST. 1916. Hugus Marsh, 353 N. Cass. FE 2-3021. FE 2-8946.

GENERAL BUILDING REPAIR, carpentry, brick work, cement, plastering. FE 4-2280.

JOS. FLEMING, FLOOR LAYING, sanding, finishing. 188 Edison. Ph. FE 2-4405.

ROUSE MOVING, FULLY equipped. FE 4-8400. L. A. Young.

LATHING AND PLASTERING, new and repair. FE 4-0274.

MASONRY WORK, SMALL OR large job. FE 7-0486.

M & E ROOFING AND SIDING. 20 yr. bond on roof. No money down. Payments start at $4.48 per month. Prompt roof repair service. EM 3-4763; MA 5-3526, eves.

R. G. SNYDER FLOOR LAYING, Sanding and finishing. Phone FE 5-0582.

ROUGH AND FINISH REMODELing. OR 3-1680.

Business Services 13

APPLIANCE SERVICE

We service all makes of refrigerators, washers, radios, cleaners and all types of small appliances. ROBT. E. 66 Cutland Ave. FE 4-0724.

A-1 TRENCHING, FOOTING AND field installation. Also septic tanks and fill dirt. OR 3-7318 or OR 3-1418.

A & B TRENCHING

Footings, water line, field tile. FE 5-4501.

ALL MAKES OF FOUNTAIN PENS repaired by factory trained man at our store. General Printing & Office Supply Co., 37 W. Lawrence St. Phone FE 2-0139.

BLOOMFIELD WALL CLEANERS. Walls and windows. Reasonable. Free est., no obligation. FE 5-1697.

DRY-WALL BY MACHINE. FREE estimates. No job too big or small FE 5-4628.

EXPERT TREE TRIMMING & REmoval. Ph. FE 5-6063 or OR 3-2000.

FURNACE CLEANING

Can give immediate cleaning service on any type furnace. Knat Furnace Co. FE 5-9070.

TREE TRIMMING AND REMOVal. Free estimate. FE 2-6019. FE 4-5324.

FURNACES CLEANED AND REpaired. Oil, coal and gas service. Chester Nelson, FE 5-1788.

Electric—Sewers Cleaned

24 hour service. No results, no charge; chemically treated at no extra cost.

Roto-Re Sewer Cleaners

FE 8-1317

ELECTRICAL SEWER CLEANING

Sinks—Sunday Service. FE 4-2012.

ELECTRIC MOTOR SERVICE Repairing & rewinding. 218 E. Pike St. Ph. FE 4-3981.

PLASTERING & REPAIR WORK. Don Meyers. EM 3-0163.

PLUMBING AND HEATING. H. S. Compton & Son. FE 4-3767 or OR 3-5076.

SAWS MACHINE FILED MANLEY LEACH, 10 BAGLEY ST.

TREE TRIMMING AND REMOVAL Free estimates. FE 7-8354.

Dressmaking, Tailoring 16

COATS, SUITS, DRESSES AND Alterations. 191 E. Huron. FE 4-7074.

Furniture Refinishing 16A

REPAIRING ANTIQUES A SPEcialty. FE 5-0162. FE 5-7332.

Laundry Service 18

LACE CURTAINS PLAIN OR RUFfled Beautifully finished. Pontiac Laundry. Phone FE 2-8101.

FOR FAMILY LAUNDRY SERVice. Ph. Pontiac Laundry. FE 2-8101.

Landscaping 18A

BULLDOZING, SMALL OR LARGE jobs. FE 4-9978.

GRADING, YARD LEVELING AND back filling. FE 5-3552.

RICH PEAT, DIRT CHEAP. We load daily. FE 2-3231.

DAN'S LANDSCAPING SERVICE. Complete lawn maintenance and cleanup. FE 2-0712.

KENTUCKY BLUE, MARION Bent and Clover. Sod delivered. FE 5-0440.

TREE PLANTING AND REMOVing, also light and heavy hauling. General clean up. FE 4-1196.

Moving & Trucking 19

ASHES & RUBBISH & LIGHT hauling. Norcliff Pumphrey, 150 Wesson. FE 3-7385.

AA-1 MOVING TRUCKING. PICKup and delivery. Good service at reasonable rates. FE 4-1803 or FE 5-3571 any time.

BEDFORD MOVING Local & Long Distance—FE 2-8787.

LIGHT HAULING OF ALL KINDS. FE 2-1548.

LIGHT HAULING AND RUBBISH. Call Bill. FE 5-3033.

LIGHT AND HEAVY TRUCKING. Rubbish hauled. Top soil, sand, fill dirt and gravel. FE 2-0003.

INCINERATORS CLEANED, ASH or rubbish hauled. Clean up. FE 4-5324.

O'DELL CARTAGE Local and Long Distance Moving. Phone FE 5-6806

Trucks to Rent

TRUCKS TRACTORS AND EQUIPMENT

½ Ton Pickup 1½ Ton Stake and Dump Trucks

Pontiac Farm and Industrial Tractor Co. 825 S. WOODWARD Open Daily Including Sunday FE 4-0461 FE 4-1442

REDUCED RATES

Large van to serve you. Smith Moving. FE 4-4864.

VET WITH 2 TON STAKE TRUCK wants hauling. FE 4-4086.

Painting & Decorating 20

A - 1 INTERIOR DECORATING. Reasonable. Free estimates. OR 3-1626.

A-1 PAINTING, PAPERING Mason Thompson, FE 4-4364.

A-1 DECORATING — PAINTING and wall papering. Call for estimate. FE 4-0255

A-1 PAINTING INTERIOR & EXterior, 10 per cent discount for cash. Guaranteed. Free est. FE 4-0295.

A-1 PAINTING, PAPERHANGING. Paint spray removed. Estimates. FE 4-0910.

PAINTING, PAPERHANGING WALLS CLEANED TUPPER, OR 3-7061

Painting & Wall Washing

Free Estimates. FE 5-2211

PAINTING & PAPER HANGING Wallwashing. FE 5-4293

Painting & Wall Washing

Free estimates. FE 2-2706.

WANTED EXTERIOR AND INTERior painting. OR 3-4706.

Photos & Accessories 21

COMPLETE DARK ROOM, PRINTing, developing and enlarging equipment, $150. 931 N. Long Lake Rd., Lake Orion, Michigan. Or call MY 2-6032, Saturday and Sunday.

Physio-Therapy 21A

SWEDISH MASSAGE & THERAPY. Special foot technique. 73 Elm St. FE 4-2851.

Television Service 22

DAY OR NIGHT TV SERVICE. FE 5-1296 or FE 5-8390

M. STRAKA

FIX-IT SHOP. 24 HR. TV SERVice. 1519 Baldwin, FE 5-9450.

GUARANTEED TV REPAIR, ANY MAKE. FE 4-9736. CONDON'S RADIO & TV, 127 S. PARKE ST.

COPENHAVER'S RADIO & TV repair. 1304 W. Huron. Night service calls FE 4-5607.

TUCKER'S RADIO-TV. FE 5-3714. FE 4-3690. 168 E. Pike St.

Typewriter Service 22A

TYPEWRITERS AND ADDING Machine repairing. Expert work. General Printing and Office Supply Co., 37 W. Lawrence.

TYPEWRITERS RENTED Mitchell's, 123 N. Saginaw St.

Upholstering 23

DRAPES, SLIP COVERS, Materials Beadle. FE 5-1927.

EAKLE'S CUSTOM UPHOLSTERing, 6174 Cooley Lake Rd. EM 3-2641. Free estimates.

THOMAS UPHOLSTERING 34 S. TELEGRAPH FE 5-8886

SLIPCOVERS, DRAPES & BEDspreads. Your material. FE 5-5797.

Lost & Found 24

FOUND: BLACK PURSE IN THE parking lot at Ted's Drive-In Restaurant. Owner please call FE 2-8181 ext. 16 before 5:30.

FOUND BLACK AND WHITE male dog. White stripe on head. FE 2-4372. FE 5-0682.

LOST YOUR PET? WANT TO give one a home? FE 5-9290. Michigan Animal Rescue League.

LOST: BLACK MALE DOG, PART retriever. Answers to name of Chip or Chipper. FE 8-4404. Reward.

LOST: LADY'S WALLET MON. AT Kresge's. Keep money, no questions asked. James Breeding, 61 Mechanic.

LOST: EYE GLASSES, AT HURON & Saginaw St. bus stop. Please call FE 3-6805 or FE 5-6757.

LOST, OCT 26TH FROM 789 RUFFner, Birm. English Pointer, liver and white. Liberal reward. Call MI 7-0059.

LOST: '56 W.T.H.S. CLASS RING. Reward. FE 2-0510.

WILL PARTY THAT FOUND dress in Waite's bag, vicinity of Waite's or Neisner's Tues. please call MArket 4-1303.

WALLET LOST IN OUTDOOR phone booth at 450 S. Saginaw. Keep money, please return papers to James Heath, 9526 Stout, Detroit.

GARNET PIN; LOST BETWEEN Riker Bldg. & Cass Ave. Reward. FE 2-6127.

Business Services 13

APPLIANCE SERVICE

We service all makes of refrigerators, washers, radios, cleaners and all types of small appliances. ROBT. E. 66 Cutland Ave. FE 4-0724.

A-1 TRENCHING, FOOTING AND field installation. Also septic tanks and fill dirt. OR 3-7318 or OR 3-1418.

A & B TRENCHING

Footings, water line, field tile. FE 5-4501.

ALL MAKES OF FOUNTAIN PENS repaired by factory trained man at our store. General Printing & Office Supply Co., 37 W. Lawrence St. Phone FE 2-0139.

BLOOMFIELD WALL CLEANERS. Walls and windows. Reasonable. Free est., no obligation. FE 5-1697.

DRY-WALL BY MACHINE. FREE estimates. No job too big or small FE 5-4628.

EXPERT TREE TRIMMING & REmoval. Ph. FE 5-6063 or OR 3-2000.

FURNACE CLEANING

Can give immediate cleaning service on any type furnace. Knat Furnace Co. FE 5-9070.

TREE TRIMMING AND REMOVal. Free estimate. FE 2-6019. FE 4-5324.

FURNACES CLEANED AND REpaired. Oil, coal and gas service. Chester Nelson, FE 5-1788.

Electric—Sewers Cleaned

24 hour service. No results, no charge; chemically treated at no extra cost.

Roto-Re Sewer Cleaners

FE 8-1317

ELECTRICAL SEWER CLEANING

Sinks—Sunday Service. FE 4-2012.

ELECTRIC MOTOR SERVICE Repairing & rewinding. 218 E. Pike St. Ph. FE 4-3981.

PLASTERING & REPAIR WORK. Don Meyers. EM 3-0163.

PLUMBING AND HEATING. H. S. Compton & Son. FE 4-3767 or OR 3-5076.

SAWS MACHINE FILED MANLEY LEACH, 10 BAGLEY ST.

TREE TRIMMING AND REMOVAL Free estimates. FE 7-8354.

Dressmaking, Tailoring 16

COATS, SUITS, DRESSES AND Alterations. 191 E. Huron. FE 4-7074.

Furniture Refinishing 16A

REPAIRING ANTIQUES A SPEcialty. FE 5-0162. FE 5-7332.

Laundry Service 18

LACE CURTAINS PLAIN OR RUFfled Beautifully finished. Pontiac Laundry. Phone FE 2-8101.

FOR FAMILY LAUNDRY SERVice. Ph. Pontiac Laundry. FE 2-8101.

Landscaping 18A

BULLDOZING, SMALL OR LARGE jobs. FE 4-9978.

GRADING, YARD LEVELING AND back filling. FE 5-3552.

RICH PEAT, DIRT CHEAP. We load daily. FE 2-3231.

DAN'S LANDSCAPING SERVICE. Complete lawn maintenance and cleanup. FE 2-0712.

KENTUCKY BLUE, MARION Bent and Clover. Sod delivered. FE 5-0440.

TREE PLANTING AND REMOVing, also light and heavy hauling. General clean up. FE 4-1196.

Moving & Trucking 19

ASHES & RUBBISH & LIGHT hauling. Norcliff Pumphrey, 150 Wesson. FE 3-7385.

AA-1 MOVING TRUCKING. PICKup and delivery. Good service at reasonable rates. FE 4-1803 or FE 5-3571 any time.

BEDFORD MOVING Local & Long Distance—FE 2-8787.

LIGHT HAULING OF ALL KINDS. FE 2-1548.

LIGHT AND HEAVY TRUCKING. Rubbish hauled. Top soil, sand, fill dirt and gravel. FE 2-0003.

INCINERATORS CLEANED, ASH or rubbish hauled. Clean up. FE 4-5324.

O'DELL CARTAGE Local and Long Distance Moving. Phone FE 5-6806

Trucks to Rent

TRUCKS TRACTORS AND EQUIPMENT

½ Ton Pickup 1½ Ton Stake and Dump Trucks

Pontiac Farm and Industrial Tractor Co. 825 S. WOODWARD Open Daily Including Sunday FE 4-0461 FE 4-1442

REDUCED RATES

Large van to serve you. Smith Moving. FE 4-4864.

VET WITH 2 TON STAKE TRUCK wants hauling. FE 4-4086.

Painting & Decorating 20

A - 1 INTERIOR DECORATING. Reasonable. Free estimates. OR 3-1626.

A-1 PAINTING, PAPERING Mason Thompson, FE 4-4364.

A-1 DECORATING — PAINTING and wall papering. Call for estimate. FE 4-0255

A-1 PAINTING INTERIOR & EXterior, 10 per cent discount for cash. Guaranteed. Free est. FE 4-0295.

A-1 PAINTING, PAPERHANGING. Paint spray removed. Estimates. FE 4-0910.

PAINTING, PAPERHANGING WALLS CLEANED TUPPER, OR 3-7061

Painting & Wall Washing

Free Estimates. FE 5-2211

PAINTING & PAPER HANGING Wallwashing. FE 5-4293

Painting & Wall Washing

Free estimates. FE 2-2706.

WANTED EXTERIOR AND INTERior painting. OR 3-4706.

Photos & Accessories 21

COMPLETE DARK ROOM, PRINTing, developing and enlarging equipment, $150. 931 N. Long Lake Rd., Lake Orion, Michigan. Or call MY 2-6032, Saturday and Sunday.

Physio-Therapy 21A

SWEDISH MASSAGE & THERAPY. Special foot technique. 73 Elm St. FE 4-2851.

Television Service 22

DAY OR NIGHT TV SERVICE. FE 5-1296 or FE 5-8390

M. STRAKA

FIX-IT SHOP. 24 HR. TV SERVice. 1519 Baldwin, FE 5-9450.

GUARANTEED TV REPAIR, ANY MAKE. FE 4-9736. CONDON'S RADIO & TV, 127 S. PARKE ST.

COPENHAVER'S RADIO & TV repair. 1304 W. Huron. Night service calls FE 4-5607.

TUCKER'S RADIO-TV. FE 5-3714. FE 4-3690. 168 E. Pike St.

Typewriter Service 22A

TYPEWRITERS AND ADDING Machine repairing. Expert work. General Printing and Office Supply Co., 37 W. Lawrence.

TYPEWRITERS RENTED Mitchell's, 123 N. Saginaw St.

Upholstering 23

DRAPES, SLIP COVERS, Materials Beadle. FE 5-1927.

EAKLE'S CUSTOM UPHOLSTERing, 6174 Cooley Lake Rd. EM 3-2641. Free estimates.

THOMAS UPHOLSTERING 34 S. TELEGRAPH FE 5-8886

SLIPCOVERS, DRAPES & BEDspreads. Your material. FE 5-5797.

Lost & Found 24

FOUND: BLACK PURSE IN THE parking lot at Ted's Drive-In Restaurant. Owner please call FE 2-8181 ext. 16 before 5:30.

FOUND BLACK AND WHITE male dog. White stripe on head. FE 2-4372. FE 5-0682.

LOST YOUR PET? WANT TO give one a home? FE 5-9290. Michigan Animal Rescue League.

LOST: BLACK MALE DOG, PART retriever. Answers to name of Chip or Chipper. FE 8-4404. Reward.

LOST: LADY'S WALLET MON. AT Kresge's. Keep money, no questions asked. James Breeding, 61 Mechanic.

LOST: EYE GLASSES, AT HURON & Saginaw St. bus stop. Please call FE 3-6805 or FE 5-6757.

LOST, OCT 26TH FROM 789 RUFFner, Birm. English Pointer, liver and white. Liberal reward. Call MI 7-0059.

LOST: '56 W.T.H.S. CLASS RING. Reward. FE 2-0510.

WILL PARTY THAT FOUND dress in Waite's bag, vicinity of Waite's or Neisner's Tues. please call MArket 4-1303.

WALLET LOST IN OUTDOOR phone booth at 450 S. Saginaw. Keep money, please return papers to James Heath, 9526 Stout, Detroit.

GARNET PIN; LOST BETWEEN Riker Bldg. & Cass Ave. Reward. FE 2-6127.

Hobbies & Supplies 24A

NEW SCRABBLE SETS $3 PAINT. By number sets, $1.00 up (frames to fit) RACKENSTORE 15 East Lawrence. FE 2-1414.

ENROLL NOW FOR FALL classes in china painting. Day and eve. classes. Ross Studio, 3145 Bridham St., Keego Harbor. FE 4-4033.

Notices & Personals 25

ANY GIRL OR WOMAN NEEDing a friendly adviser contact Mrs. Magnus Michaelsen. Phone FE 2-7743. Confidential. The Salvation Army.

AUDIVOX HEARING AID, RM. 10 101½ N. Saginaw, FE 4-0539.

AAA PRIVATE DETECTIVES. Licensed, 30 years exp. FE 5-5201.

DAINTY MAID FOR SUPPLIES. Mrs. Burnes. FE 2-8814, 93 Mark.

DRIVING LESSONS SAFE-WAY Driving School. FE 2-2253.

FALL SPECIAL. COLD WAVES. $6.50 Dorothy's. FE 2-1344.

KNAPP SHOES

R. Ellsworth

594 S. Sanford FE 5-6720

Birmingham Child Care

Babysitters and practical nurses available in Pontiac. MI 4-4650.

HOUSEWIVES: HELP WITH Christmas expenses. Have a toy party. Earn free gifts. FE 5-0834.

HAYRIDE PARTIES FOOD FURNISHED. FE 3-3231.

EXPERIENCED SPENCER CORsetiere. Winnifred M. Odgers. 8270 Canal Rd., Utica, Mich. REpub-2-4131.

"OLD AT 40, 50, 60?" MAN! You're crazy! Thousands peppy at 70. Ostrex Tonic Tablets pep up bodies lacking iron. For run-down feeling many men women call "old." 50c get-acquainted size only 43c. In Pontiac, Simms Bros., Walgreen's and Cunningham's; also druggeste everywhere.

PAY CUT?

IF SO, Let Us

Give You 1 Place to Pay Ease Your Mind Restore Credit

WE ARE NOT A LOAN COMPANY MICHIGAN CREDIT COUNSELLORS

43½ South Saginaw St. FE 8-0456 Above Oakland Theater

ALCOHOLICS ANONYMOUS P.O. BOX 851

100 WEDDING INVITATIONS, $7.50 Sutherland Studio, 16 W. Huron. Printed napkins—fast service.

SLAY SOIL, SAVE TOIL WITH Fina Foam rug and upholstery cleaner, Waite's Notions.

USED JUKE BOX RECORDS, 10c. Open Fri. & Sat. 312 E. Pike St.

Wtd. Children to Board 26

FULL TIME CARE FOR LITTLE girls between 1 and 4 years. FE 4-8532.

LICENSED COUNTRY HOME, full time care. Ages 1 to 7. MA 6-6302.

LICENSED BOARDING HOME. Preschool children. FE 4-9460.

Wtd. Household Goods 27

CASH FOR SMALL RADIOS working or not. FE 5-8755.

FURNITURE NEEDED

Entire home or odd lots. Get the top dollars. Will buy outright or sell it for you. B. B. Community Sale. Phone OR 3-2717.

LET US BUY IT OR AUCTION it for you. OA 5-2691.

ONE OF PONTIAC'S LARGEST furniture buyers. Cash waiting. FE 4-7881.

WANED TO BUY ALL TYPES of furniture. Phone FE 2-5823.

WANTED MAPLE DINETTE SET and Maple bedroom suite. FE 4-7714.

WTD. BOTTLE GAS HEATING stove, 70,000 BTU. EM 3-8304.

Wtd. Miscellaneous 28

WANTED TV SERVICING EQUIPment. Phone OR 3-7665.

GARAGE WANTED WITHIN A 2 block area of 306 Midway. FE 8-0732.

TRAILER DISC, 6 OR 7 FT. single or 4 or 5 ft. double. Reasonable. FE 2-9765 after 4 pm

USED CUB FARMALL TRACTOR or something similar. State condition and price. Box 15, Pontiac Press.

WTD. BOTTLE GAS HEATING stove, 70,000 BTU. EM 3-3005.

WANTED OFFICE SAFE. FE 5-9453

Money Wanted 28A

NEED $6,000. WILL PAY $100 monthly at 6 per cent int. Write Box 56, Pontiac Press.

URGENTLY NEEDED, $10,000 TO $15,000 to invest in business grossing $100,000 per year. Will repay $1,000 bonus plus 6 per cent interest at $200 per month. Write Pontiac Press, Box 85.

Wanted to Rent 29

A QUIET RESERVED YOUNG girl would like to rent a light housekeeping room near General Hospital. Call after 4 p.m. FE 2-5555.

BUILDING WANTED IN VICINITY of Pontiac. Suitable for modern store. Approximate size 40 x 60. Write Pontiac Press Box 100.

FAMILY, 1 CHILD, WISH TO rent small modern house. N.side. Phone FE 2-7686.

FREE SERVICE TO LANDLORDS Save expense, time and dozens of unwanted calls. We send screened tenants by appointment only. Call in your rental today. ADAMS REALTY CO. FE 2-7053

GARAGE WANTED IN VICINITY of Lakeside Drive and Winding Drive. FE 4-1468.

MOTHER AND 6 YR. OLD DEsire unfurnished apt. near transportation and schools. Must be reasonable. FE 2-5412 after 5 p.m.

3 BEDROOM HOUSE ON NEAR West side by responsible family of 3 adults. Can furnish best of references. Phone FE 2-5952.

RESPONSIBLE COUPLE WOULD like 3 bedroom home in Rochester, Auburn Heights vicinity. Reasonable rent. Pontiac Press Box 10.

RESPONSIBLE COUPLE WOULD like 3 bedroom home in Rochester, Auburn Heights vicinity. Reasonable rent. Pontiac Press, Box 10.

WANTED TO RENT OR BUY three bedroom home in Lincoln Jr. High area. Will furnish references. Call FE 4-7069 after 3 p.m.

WANTED: APARTMENT FOR three in return for housework, taking care of children, or small apt. house. FE 7-8861, would like evening free.

YOUNG CONTRACTOR WOULD like a furnished 2 bedroom home in vicinity of Walled Lake, Year round. Call MArket 4-3526.

Share Living Quarters 30

COUPLE WITH 1 CHILD TO share our home. On Round Lake. EM 3-8204.

EMPLOYED LADY TO SHARE A 3 room apt. Modern. References. FE 4-6730.

WIDOW LADY WILL SHARE HER home with middleaged lady as companion. Write Box 20 Pontiac Press.

Wtd. Transportation 31

GIRL WOULD LIKE RIDE FROM vic. of Waterford Hill to Bell Telephone Co., Pont. Hrs. 8 to 5. OR 3-5171.

Wtd. Contracts, Mtgs. 32

Cash Waiting

For good contracts call or see Mr. Johnson personally for quick, courteous action.

A. JOHNSON, Realtor 1704 S. Telegraph Rd. FE 4-2533

Wtd. Contracts, Mtgs. 32

FAST ACTION!

If you have the contract—we have the money. Clark Real Estate. Phone FE 4-6492. Ask for Mr. Clark.

QUICK CASH

For your land contract or equity. Prompt closing. Ask for Mr. Dinkle.

WHITE BROS.

REALTORS 5660 Dixie Hwy. Phone OR 3-1872 or OR 3-1769

WE NEED 50 LAND CONTRACTS RIGHT AWAY

(AND 50 MORE NEXT MONTH)

We will give you a quick cash offer, with no additional hidden costs. Early settlement. Give us a phone call TODAY. Free estimates.

Nicholie & Harger Co. 33 W. Huron St. FE 5-8183

CASH

Buyers waiting for land contracts, large and small, new or seasoned. Call.

IVAN W. SCHRAM

FE 5-5091 or FE 5-9471 If no answer ph. FE 5-2564 Open Evenings and Sundays 1111 Joslyn Cor. 3rd. Realtor Co-operative Real Estate Exchange

TO GET THE MOST FOR YOUR land contract. Realtor Patridge is the "bird" to see. 43 W. Huron St. Phone FE 2-4316

CASH FOR LAND CONTRACTS. H. J. VanWelt 4540 Dixie Hwy OR 3-1355.

CASH

Don't give your contract away. Let an experienced man appraise your property. 98 per cent of contracts handled in past year have been sold Call FE 5-9975 or FE 8-0441 and ask for Ted Mc-Cullough. Open Eves. & Sun. Any hour.

J. C. HAYDEN 56 E. Walton Corner Realtor

WE HAVE $200,000.00

At our disposal to purchase new or seasond land contracts for our clients. See me before you sell. ASK FOR BOB MAHAN.

To Buy—To Sell—To Insure

MAHAN

REALTY CO., REALTORS Co-operative Real Estate Exchange Open Evenings and Sundays 1075 W. Huron Ph. FE 2-0263

5% MORTGAGES

ON FARMS OR SUBURBAN from ½ acre with 100 foot frontage. No appraisals or closing fees.

B. D. CHARLES, Realtor Equitable Society 1717 S. Telegraph FE 4-0521; Eve. FE 5-8881

IMMEDIATE CASH FOR YOUR land contract or equity in your home.

K. L. Templeton, Realtor 333 Orchard Lake Rd. FE 4-4563

ACTION!

on the sale of your Land Contract. If it is what we are looking for we will buy them or place them for you within 24 hours. See us for the fast service you are looking for. No contract too large or too small.

Edw. M. Stout, Realtor 77 N. Saginaw Street. Ph. FE 5-8165 Open eve, till 8:30

Wanted Real Estate 32A

CASH 48 HOURS FOR YOUR HOME

JIM WRIGHT, Realtor 345 Oakland Ave. FE 5-9441 Co-operative Real Estate Exchange

TRADES—TRADES

We are specialists in trading homes, farms, lake property and business opportunities. Large dn. payments are scarce. Trade your equity, larger homes for smaller, city property for suburban home for income. We do our utmost to satisfy all parties concerned. Do not feel obligated. Call us for an appointment and we will give you our honest opinion in regard to the possibility of trading your property. We are establishing a reputation as the leading traders of Pontiac.

DORRIS & SON REALTORS FE 4-1557 752 W. Huron St. Co-operative Real Estate Exchange

WE HAVE QUALIFIED BUYERS for a Class C Bar, including real estate. Also medium sized gas station, well located. Immediate action.

ROY KNAUF, Realtor 2815 W. Huron FE 2-7421 OA 9-3338

BUY OR SELL

I will personally buy your property or will sell it for you and show you how to get cash if the price is reasonable. Call now and let us prove it.

R. D. RILEY, BROKER FE 4-1157 FE 7-0986

Selling Your Home?

We have customers waiting for homes and farms. We will arrange financing or will sell your equity for you. 10 experienced salesmen to serve you. We get results; try us and see for yourself.

Russell Young REALTOR Open Eves. 'til 9 Sun FE 4-9612 412 W. Huron St. FE 4-4525

Mahan Has Buyers

YOU WANT ACTION

The demand is great. Our sales force is exceptional. We need your listing and will certainly do our utmost to please you. Our 19 years of satisfactory Real Estate dealings in Pontiac assures us that you will be satisfied. We handle all details for financing and closing. Call us today to list your property.

To Buy—To Sell—To Trade YOU BUY IT—WE'LL INSURE IT

MAHAN

REALTY CO., REALTORS Co-operative Real Estate Exchange FE 2-0263 1075 W. Huron NEXT DOOR TO BRANCH POST OFFICE

Selling Your Home?

We have customers waiting for homes and farms. We will arrange financing or will sell your equity for you. 10 experienced salesmen to serve you. We get results; try us and see for yourself.

Russell Young REALTOR 412 W. Huron St. FE 4-4525 Open Eves. 'til 9 Sun. FE 4-9612

CASH

For small equities. If you have what we want we will be at your door within 24 hours with cash for your equity. Call now and tell us what you have.

Edw. M. Stout, Realtor 77 N. Saginaw St. Ph. FE 5-8165 Open Eves. 'til 8:30

FUNNY BUSINESS by Hershberger



"I'd like it retouched — a woodpecker happened to fly in the window last summer!"

Wanted Real Estate 32A

LISTINGS WANTED

Residential, acreage, commercial listings needed. We will appreciate your call by giving prompt, efficient personal service.

PAUL D. HAMMOND 26½ W. Huron St. Realtor FE 5-7741 Eves. FE 5-4714

WANTED: CITY LOTS WITH SEWer and water. FE 4-9612. Call after 6 p.m.

GREEN LAKE OFFICE

(ON GREEN LAKE) "HEADQTRS. FOR ALL LAKES" Cottages, homes, lots and estates. Since 1926 — LIST IT HERE NORMAN F. RICE 7070 COMMERCE RD. EM 3-4412 WOodward 5-7744 Rings here

WILL BUY OR LIST YOUR LAKE property. Purchasers waiting. Office 8800 Commerce Rd. Ph. Pontiac EM 3-3311

R. F. McKINNEY Univ. 1-8700

SOLD —or Not Sold

If your property isn't sold yet. It's because it hasn't been listed with—

WHITE BROS.

REALTORS 3600 Dixie Hwy. Phone OR 3-1872 or OR 3-1769

Rent Apts. Furnished 33

1 ROOM, KITCHENETTE, PVT. bath. For 2 employed girls or couple. Adults only. 296 N. Paddock. Alberta Apts.

1 ROOM AND KITCHENETTE for men. Private entrance. FE 4-5322.

1 SINGLE APT. ON FIRST FLOOR, newly decorated. Venetian blinds, gas heat, refrigerator, and new bathroom. Call between 4 and 5 p'clock evenings. FE 5-0400.

2 ROOM FURNISHED BASEMENT apt. Can be seen from 2 to 6, 63 Ruth. 9 a.m. to 6 p.m. Sat.

2 ROOMS AND BATH, ADULTS. Employed couple only. Also 3 rooms and bath. Employed couple. Apply 59 Williams.

1 ROOM BACHELOR APT. FE 4-5655.

2 ROOMS, UTILITIES, ADULTS, gas heat, refrigerator. FE 2-2661

3 ROOMS, GROUND FLOOR. PRIvate entrance. No children. FE 4-1319.

2 ROOMS 75 Clark

2 NICE LARGE ROOMS. WELL furnished. Utilities and washing privileges. 309 Norton.

2 ROOMS ON BUS LINE. ADULTS only. Private entrance. 288 S. Jessie St.

2 AND 3 ROOM NEWLY FURnished apts. $12.50 and $15 per week. MUtual 4-2546.

2 ROOMS, KITCHENETTE, CLOSE in. Employed couple only. Positively no drinkers. FE 4-2337.

2 BEDROOM HOUSE, ADULTS only, shown Sat. only, 37 E. Yale.

2 RMS. AND BATH, FURN APT. Utilities furn. 286 Orchard Lake Ave.

2 ROOMS, PVT. REFINED LADY. 123 Dwight

3 ROOM AND BATH, NEWLY DECorated. 653 Markle. Couply only. After 4.

3 ROOM BASEMENT APT. PARTly furnished. Children welcome. FE 5-1909.

3 LARGE ROOMS AND BATH, nicely furn. Private entrance. Baby welcome. MY 2-4631.

3 ROOM APT ADULTS ONLY. References FE 2-5262

3 ROOM FURNISHED APT. Modern, adults, Keego Harbor. Phone FE 5-8721.

3 ROOMS, BATH AND UTILITIES. First floor, pleasant, $18. Apply 1 to 5 p.m. Saturday, 42 Augusta.

3 ROOMS & BATH, CENTRALLY located. Couple only. FE 4-5437 bet. 6 and 7 p.m.

3 ROOM BASEMENT APT. GAs heat. FE 5-4672 after 5 exc. Sat.

3

For Sale Houses 43

SELL OR TRADE
1 acre with 4 room modern home. Garage and chicken house. Good garden soil. Will take good 3 bedroom home with basement. $6,950. $60 per month.

WEST SIDE
Cozy 2 bedroom brick. Breezeway and 2 car garage. $75 per month.

LAKEFRONT
3-level brick with income. Natural fireplace, oil furnace. $16,500 cash to mortgage.

BARGAIN FOR CASH
$6,750 buys 24x41 ranch type home and garage. Nicely landscaped lot and fenced back yard. Lake privileges. West of Pontiac. Better see this today.

RIDGEWAY
REALTOR
975 Baldwin FE 4-6203
Co-operative Real Estate Exchange

6 ROOM MODERN HOUSE ON Wolverine Lake. Lot 50x150. A good buy. $4,750, $750 down. For quick sale. Carl A. Algrim, Wixom. Phone MA 4-1444.

GI. $30 DOWN. 3 BEDROOM ranch homes, full basement. Per-17 & Kettering.

BY OWNER: 5 LARGE ROOMS, tile bath, 2 bedrooms, garage. Large shaded lot. New gas furnace. Not in a project. Near schools and shopping center. Have to sell because of health. Leaving state. Reasonable. OR 3-9560.

3 BEDRM., ATTACHED GARAGE, fireplace, $7,150; $1,450 down. OR 3-0782.

FOR BETTER HOMES AT LOW DOWN PAYMENT SEE PEARL BLDG. CO.
Model at 773 Madison
Open daily from 1 p.m.
Phone FE 5-7923
(See Ad in Builders Section)

COUNTRY HOME: Modern 7-room brick, on ½ acre land. Small down payment. MY 3-3829.

Select West Side
Situated on one of those real large Donelson Park lots—with lovely shade trees, fruit trees, garden space and full grown evergreens. Impressive white Colonial foyer entrance, six SPACIOUS rooms (3 bedrooms), all joining the carpeted living room (with natural fireplace) is a screened terrace. Kitchen is well designed. 4x8 breakfast room, too. Oil heat, incinerator, recreation area, etc. 2 car garage. CALL TODAY!

Vacant—Almost New
Attractive modern cedar shake bungalow with pine paneled breezeway to 2 car garage — nicely located on 100x175 ft. scenic setting. Large modern kitchen with eating space, 2 bedrooms. Yes, dandy basement, furnace and water heater. North suburban location. $12,500 with $3,000 down.

Pine Knob Road
Brick bungalow 40x24 (built in 1943), 2 car brick garage and 2 acres of ground. Living room is 21x16½. Stone fireplace with heatilator. Full dining room and excellent modern kitchen. Bedrooms are 12x14 and 14x14½. Full basement has oil heat and laundry facilities. Beautiful lawn. CALL NOW FOR SHOWING!

Humphries
REALTOR FE 2-0474
82 N. Telegraph Open Evenings
Co-operative Real Estate Exchange

FOR SALE BY OWNER, 3 ROOM house with 3 lots, $750 down, $45 per month. Total price $3,400. FE 3-7758, 3923 Walsh St., Rochester, Michigan.

WHY PAY RENT? $1,000 HANDLES new, semi-finished ranch type 5 rooms, bath, vestibule, full basement, water, gas, electric. 100 ft. on Highway, 250 ft. deep. Low taxes, $6,000. This offer this week only. Owner. George Stevens, Dryden.

TWIN LAKES SECTION
3 rooms. Bedroom, living room, kitchen and bath. Extra lot. $3,295 will allow $100 for work to be done on plumbing. Will accept land contracts, lots, etc as down payment.
WILLIS M. BREWER
55 N. Parke
FE 4-5181 FE 3-8532 EM 3-4800

INCOME, 2-FAMILY, GAS HEAT, west side. By owner. FE 4-1418.

GAYLORD
$7500 Total Price
neat clean one story home approximately ½ acre of good land. Two car garage. Priced to sell.

Income—3 Apartments
Five room — two bedroom apartment for owner plus one two room apartment and one four rm. apartment. Income of $126.50 per month and still gives the owner five rooms to live in. Everything in good condition. See this now.

Will you do a little work
Five room home that has a lot of value but is not finished. $700 down payment puts you in your own home. Good lots. Call today.

IF YOU DO NOT SEE WHAT YOU ARE LOOKING FOR IN OUR AD CALL THE OFFICE WE SELL WHAT YOU ARE LOOKING FOR.

To Buy—To Sell—To Insure
LAWRENCE W.
GAYLORD
FE 4-9584
136 E. Pike St. Open Eves. & Sun.
Co-operative Real Estate Exchange

ON PINE LAKE
4 bedrooms, 2 baths, 2 car garage, 18 ft. x 32 ft. living room, with fireplace. Bloomfield School district.
GEORGE E.
MARKLEY, Inc.
460 W. Maple MI 4-1225
B'ham JO 4-5800

BUILT IN '54, 2 BEDRMS., FULL basement. $1650 down to G. I. loan. FE 7-8573.

NOTHING DOWN
Will build 2 bedroom house with basement on your lot. Unfinished interior. Small down payment will build 3 bedroom. Also will build on my lot. OR 3-2837.

FOR SALE: 6 RM. HOUSE WITH bath, basement, furnace and stoker. Winter coal in the basement, furnished if desired. 2 large lots. 240 Central Ave. Lake Orion. Phone MY 3-6901.

DON'T GIVE YOUR MONEY AWAY
If you are now paying $75 a month on rent, you will give your landlord $9000 within the next ten years.

That money you spend will almost pay for this new 3 bedroom, 1½ bath home in exclusive "CLARKSTON RIDGE ESTATES SUBDIVISION."

These homes are built on 100 foot lots with paved streets in a beautiful rolling landscape, so close to the Clarkston Elementary and High Schools that the children can walk home for lunch.

Call us and a courteous efficent salesman will gladly tell you more or show them to you, or, if you prefer, Go North on Dixie Highway (U. S. 10) to Ortonville Road (M15) then turn right on Waldon Road to Model Home.

The full price is $12,150 to G.I.'s with nothing down except mortgage costs.

WM. A.
KENNEDY
REALTORS
3097 W. Huron FE 4-3569
OPEN EVENINGS 'TIL 8.

For Sale Houses 43

4 ROOM HOUSE IN KEEGO BY owner. Priced for quick sale. FE 5-3276 before 5:30 p.m.

6 ROOM & BATH DUPLEX, 252 N. Saginaw St. Inquire FE 3-0309 or 15 Miami Rd.

MUST SELL
Modern 2 bedroom bungalow, 12x22 living room and dining ell. Full bath. Modern to the minute kitchen. Oak floors, plastered walls, birch doors throughout. Full basement with auto. gas forced air furnace, auto. gas hot water heater. Corner lot. Fully insulated. Immediate possession. Substantial down payment. One block from Tel-Huron shopping Center. Inquire 160 Pioneer. One block west of Telegraph.

$750 DOWN
Here is one of the cutest little homes we have had in many a day. 2 bedrooms. Carpeted living room. Sunny kitchen. Inside stool & lavatory. Nice porch. Electric pump. Beautiful view of lake. Oil heat. Located on paved highway.
This home is completely finished and ready for immediate occupancy. Lot 50x240. Additional lot available. Priced at only $6,950. $65 monthly.
Dorothy Snyder Lavender
3146 W. Huron
FE 3-4411

WHITE BROS.
NEW HOMES: ONE LEFT
3 BEDROOM BRICK—FULL BASEMENT
One of our buyers has been transferred and is not able to complete the transaction on this last home. Therefore, we offer, to the first qualified buyer—the best buy of the year. This home is located in Clarkston with blacktop streets and a large country lot. 2 large bedrooms. Ceramic tile bath and kitchen counter. 21½ ft. living room. Full basement with gas heat and hot water heater. Remember these features: A-1 location in Clarkston village. Blacktop streets. All brick. 3 bedrooms and full basement. All this for only $13,600 with $600 down to GI's or $1,800 down. FHA. Hurry! Hurry! Hurry!

THE "ELDORADO" GI's $750 Dn. FHA $2,100 Dn. Full Price $14,700
IN CLARKSTON GARDENS WITH COMMUNITY WATER SYSTEM. See the first group of brick ranch homes to be built in Clarkston. The following features are what you've always wanted in that home of your own. It's all face brick and has three large bedrooms with large closets. The spacious living room has a beautiful window wall. For extra convenience there are 1½ ceramic tile baths with colored fixtures. The home is heated with perimeter gas heat and has a gas disposal unit. Aluminum storms & screens. Large lot, 100 x 150 for the children to play on Winding blacktop road. Close to schools and shopping. U. S. 10 to M15 to Waldon at South village limits of Clarkston; turn right ¾ mile to model. Open 1 to 8 daily.

LOON LAKE SHORES Brick Ranch Type
If you can beat this value, we would like to know where. Just listen to the value — 3 bedroom all brick home with 2 car attached garage. Large living room with vestibule entrance and planter box. Select oak floors with tile bath. Spacious kitchen with lots of birch door cupboards. Extra large utility room. 110 foot lot on Walton Lake privileges to 6 lakes, Believe it or not, this home is ready for immediate occupancy at only $15,200 and convenient terms. Call our office for appointment today. We will be proud to show you and your family this home. Open Sun. 1 to 8. Located ¼ mile east of Sashabaw Rd.

LOTUS LAKE Full Price $12,900
3 bedroom. Full basement. Here is the buy of the year — compare this home with any other new home in its price class and we know you will be delighted at all the $ per $ value which features: Full bsmt. with divided recreation room, spacious kitchen with loads of cupboard space, full tiled bath with built-in vanity. Popular cedar shakes siding. Located on a large lot in a fine neighborhood. Spacious bedrms. Extra large living room. Select oak floors. Truly a fine home for you and yours. Call our office for appointment to see it today.

FHA—CIVILIANS $650 DOWN
$51 PER MO. INCL. TAXES AND INSURANCE
A new 4 room and utility room with full bath and oil heat. Oak floors and Youngstown kitchen. Folding stairs to storage in attic. Full price $7,300. Model located on Shabaw Rd. just north of Pelton Rd. Open Sun. 1 to 8.

OVERLOOKING Silver Lk. Golf Course
3 bedroom brick. As you know or have learned, location secures your investment; and we all know that a 3 bedroom all brick home with 4 picture windows, overlooking the tall oak trees and golf green meadows, affords the best location possible. This is where the better homes are built. There is a spacious living room with a neat stone fireplace which features a double - view picture window. Dining room with picture window. A large kitchen with loads of cupboard space. A ½ bath conveniently located near the entrance to the attached garage. 3 spacious bedrooms with terrific views. A full tiled bath in hallway. No folks, this isn't all—a full basement with a grade door entrance to the back yard. Also a brick fireplace with lots of space for recreation room. This home has just been completed and is ready to move right in. Call for appointment at once. (It's a steal!) at $21,500 with convenient terms.
WHITE BROS.
REALTORS
Phone OR 3-1879 or OR 3-1769
OR 3-7118 or OR 3-2081

Drayton Plains
Lovely 5 rm. home with nice shady lawn. Large corner lot 100 x 109. Full enclosed front porch & sunrm. all plastered walls, oak floors, forced air oil heat. 2 car garage. A real home for only $9,500. Terms.

Lake Area
Exceptionally nice location, beautifully landscaped lake front lot 133 x 600. 5 rooms and bath, full bsmt., screened front porch. 2 car garage. Call today.

John K. Irwin
Since 1938
REALTOR
101½ N. Saginaw Street
Phone FE 2-0461 Eve. FE 3-1804

PEBBLY PARK. A NEW 2 BEDroom home, auto. heat, auto. washer and dryer with electric stove and refrig. Down payment of $1200 plus cost. Monthly payments of $63.50 includes taxes and insurance. 969 Kettering off Perry St.

WILL TRADE
New 3 bedroom lakefront—automatic oil heat, tiled bath, beautiful kitchen with spacious cupboards. Wired electric stove. Immediate possession. 20 minutes to Courthouse. Will trade equity for small home or acreage.
JIM WRIGHT, Realtor
345 Oakland Ave. FE 5-0441
Co-operative Real Estate Exchange

GILES
HOME OR BUSINESS
80 ft. x 120 on E. Pike near new city hall. Can be bought on easy terms—has a 7 room house rented, only $8,000 for quick sale. Must call here to see this.

VACANT
4 room, 1 acre, 1 car garage, nice lawn and shrubbery, with lake privileges. Only $4,750 with terms. Call for appointment.

OFF BALDWIN
4 room frame, 2 bedrooms, full bath, auto. oil heat and a large 50 foot lot. Best of all with $1,250 down the price is only $4,800. A real deal here, so see it today.

GILES REALTY CO.
92 W. Huron FE 5-6175
Open 9 to 9

SYLVAN LAKE
By owner: 2 large bedrooms, 6 room modern home. Facing lake. Newly dec., 2 car garage, sun room breakfast nook and fireplace. FE 3-8405.

TRIPP
North of Rochester 2¼ Acre Site
Modern tri-level brick, 4 bedrooms, 2 baths, spacious living room—wood burning fireplace, picture windows, lovely view. Ground level basement paneled in knotty pine equipped with formica counters and double sink — tile floor—ideal place for entertaining. Hot water base ray heat. Attached 2 car garage. Let us show you!

Only 1 Year Old
3 bedroom bungalow—picture window—roomy kitchen—oil heat. 100'x150' lot near bus and school. $7,650 terms.

Leslie R. Tripp, Realtor
22 W. Lawrence Street
Open Evenings
FE 5-4161 or FE 5-2850

3 BEDROOM HOUSE, PARTLY finished. 100 x 350 ft. lot. Reasonable down payment. 2324 Jones Rd. OR 3-5011.

$400 DOWN
Modern 2 bedroom home, complete storms and screens, a nice corner lot.

$400 DOWN
3 bedroom brickcrete shell, completed on the outside with studs and rough plumbing in.
C. PANGUS 1919 M-15
Ph. Ortonville 139 collect.

BROWN
$1000 DOWN — Cozy two bedroom bungalow with 80 x 140 ft. lot. Excellent condition. Plastic tile bath. "Newly decorated." Located near west suburban.

$9500 FULL PRICE — Lake front two bedroom bungalow with 2 pc. bath, two enclosed porches. "Excellent condition." Bath house with shower. Nice sandy beach. Immediate possession.

$1500 DOWN — Another lake front. "Summer cottage" with all furniture. Good beach. For full particulars call Mrs. Burke FE 4-7339.

$2500 DOWN — West side 4 bedroom semi-bungalow. Very clean, located near St. Benedict's. Oil furn., storm sash & screens.

$2500 WEST SIDE — 3 bedroom bungalow with full basement. Recreation room. Gas furn. Oak floors & plastered walls. Brick & frame construction. A good modern home.

$3000 DOWN — Ranch style Bungalow with full basement. Oil furn., 27' living room, 3 bedrooms. Oak floors & plastered walls. Large 100 x 300 ft. lot. Choice neighborhood.

L. H. BROWN, Realtor
1362 W. Huron FE 3-4816
Co-operative Real Estate Exchange

ULTRA MODERN 6 ROOM, 2 level home. Stone fireplace. Basement with Timken Oil furnace. Consumers Power gas hot water heater. Large enclosed porch, tiled kitchen and bath. It is so complete that it will satisfy the most critical home seeker. Situated on large fenced Union Lake front lot. See —
EDWARD B. KEITH
"THE LAKE MAN"
EM 3-4432

BY OWNER, 5 ROOMS, GARAGE, fenced lot, 5 miles N. of Pontiac. $7,950. FE 3-2286 or FE 2-7136.

Birmingham
YOU'LL NEVER GET POOR COLLECTING RENT! Two desirable properties for living and investment. Choice of a two or three family home close to shopping and transportation. A real investment where you are sure to earn better than 10 per cent on your money. You'll be surprised how easily you can own these excellent Birmingham properties.

Benjamin and Stephens, Inc.
Midwest 4-3232 JOrdan 4-5726
350 S. Woodward, Birmingham
OPEN 9 A.M. TO 9 P.M.

GATEWAYS to HAPPINESS
WEST SIDE HOME
NEAR WEBSTER SCHOOL
Near General and State Hospitals, paved street frontage, large well-planned 6 room and bath, 3 bedroom home. Oak floors, painted walls, new siding, full basement. Laundry tubs, etc. Screened porch, landscaped lot with back lot fenced. Shade and shrubbery. Offered at $8,950. $1,500 down. VACANT NOVEMBER 1ST.

GI RESALE
BUILT IN 1954
You'll like this north side sturdy well planned 5 room and bath, 2 bedrooms with sliding closet doors. Fully insulated one floor plan home. Spacious basement, recreation area, new aluminum storms and screens. Landscaped lot, 60x121 ft., rear fenced lot. Offered at $11,950, $2,100 down, $67 a mo. incl. taxes and insurance. 4½ per cent mortgage. IT'S SPICK AND SPAN INSIDE AND OUT.

To Buy—To Sell—To Trade
YOU BUY IT—WE'LL INSURE IT

MAHAN
REALTY CO., REALTOR
Co-operative Real Estate Exchange
FE 2-0263
1075 W. Huron
NEXT DOOR TO BRANCH POST OFFICE

RENT IT FAST through Rent Ads! Room, house, apartment, anything — Want Ads give you ACTION. Dial FE 2-8181.

For Sale Houses 43

REAL BUY
13 room income on Norton Ave. 7 room house on Green St. 5 room house on Telegraph & and 6 room houses on Central St. And other houses by W. Dinnan & Son. 66 W. Huron.

TO BUY, TO SELL, REALTOR Partridge is the "bird" to see.

$695
DOWN PLUS COSTS
NEW 2 BEDROOM FHA HOMES
Including automatic gas heat and hot water, oak floors, tile bath, wood kitchen, cabinets, large utility room and located within 1 block of Pontiacs new junior high school. Also many other outstanding features. $7,345. Full price. Open daily from 1 p.m. DIRECTIONS: From downtown Pontiac, drive out N. Perry St. to Madison Ave. Turn left at open sign to model at 773 Madison.
PEARL BUILDING CO.
FE 5-7923

2 BEDROOM UNFINISHED UPstairs. Full basement and gas heat $2000 down, $75 a month. FE 4-1402.

2 BEDROOMS
Full bath. Oil furnace. Laundry tubs. 1½ car garage. Lot 54 x 162. Fruit and berries. $1703 down. 6 per cent contract.

TRAILER DOWN
For equity on this one, or would take a little money and $55 on contract.
CUCKLER REALTY
230 N. Saginaw FE 4-4091

2 BEDROOM HOME ON 4 LOTS and corner. Lower Straits Lake. Owner. EM 3-2443.

EASY LIVING
Here is a 2 bedroom ranch home that has it! Spacious living room adjoining dining. Full tiled bath. Efficient step-saving kitchen. Dining ell. Attached garage. Face brick exterior. Plastered walls. Priced at only $12,950—so call us today!
SHELL HOUSE
A 2 bedroom home nearly completed. Living room and 2 bedrms., dry walled. Plumbing, wiring, well & septic tank in. 2 pc. colored bath set. Lot is 103x150 and located 1 mi. from Clarkston. An exceptional buy at $6,300 with $1,000 down.
OPEN
Watkins-Pontiac Estates.
This 3 bedroom home completely decorated has large living room, open planned kitchen and dining area. Plenty of closets. Full basement. Electric outlets galore. Forced air oil heat. Oak floors, 2 picture windows and other deluxe items. Open Sat. & Sun. from 1 to 8. 1240 Pontiac Lake Rd. Priced at only $13,950 or will duplicate on your lot.

LADD'S INC.
4380 Dixie Hwy., Drayton Plains
OR 3-2361—Open Sundays
Lapeer Rd. or M24
FE 5-2291
Co-operative Real Estate Exchange

VACANT GOOD HOUSE. GOOD location. Bargain. FE 3-1842.

GAYLORD
HESITATE
and you will miss out on this bargain home. Brick & Knotty Pine ranch home on a rolling hillside. Compact handy kitchen. This is a home for comfortable living. Owner must sell for $14,-900. Terms.

Best Social Security
number you can have is this 2 acres of good land. Seven room home that has a 16 ft. kitchen with lots of cupboards. Brooder house and a barn for that horse the children want. A good value $15,000 terms.
TO SELL YOUR HOME TRY OUR SERVICE FOR 30 DAYS. NO SALE — NO CHARGE

To Buy—To Sell—To Insure
LAWRENCE W.
GAYLORD
FE 4-9584
136 E. Pike St., Open Eves. & Sun.
Co-operative Real Estate Exchange

HOME WITH LAKE PRIVILEGES. One bedrm. down, full dining rm., 25' living room, fireplace, recreation room, gas heat, garage, fenced yard, many other features. West side, about 3 miles to city limits. $12,900. Terms. Call OR 3-2653.

Partridge
38 THE "BIRD" TO SEE
LAKEFRONT RANCH HOME
Two level lakefront ranch home near Waterford. 180 feet of lakefront on this trout fisherman's Paradise. Well landscaped lawn. Everything like new throughout. Two beautiful ledgestone fireplaces. Wood paneled recreation room, 1½ car attached garage. "Like new" wall to wall carpeting, drapes, water softener included. $21,500 full price on terms.

COLONIAL HILLS BRICK RANCH HOME
Ideally located in beautiful Colonial Hills just off Square Lake Rd., south of Pontiac. Six spacious rooms including attractive sun rooms, plus a raised-in porch. Situated on a well landscaped lot close to 1 acre. Paved drive to attached garage. Full bath plus extra lavatory. Like new throughout. $27,500 on terms.

WARD E. PARTRIDGE
REALTOR FE 2-8316
43 W. Huron St., Open Eve. 7 to 9

A GOOD 3 BEDROOM OLDER home in a good section of Pontiac. Near high school and W. Huron Gas auto. heat, immediate possession. $10,500. Terms.

RAMBLING BRICK RANCH HOME
3 BEDROOMS $16,950
Excellent location on beautiful lot, well landscaped 75 x 200. Exterior all brick and stone. Anderson Windows, plastered walls, select oak floors, a kitchen that is par excellent with Thermo oven and builtin stove and grill, all tile bath, 2 dandy bedrooms, full basement with asphalt tile floor, oil a.c. heat and lake privileges. A home you must investigate.

WALTER'S LAKE
3 BEDROOM BRICK HOME
For the price of $13,975 you are receiving the most for your dollar on the market today. Six room bungalow with stairway to large floored attic, hot water heat, basement, oak floors and plastered walls, lovely modern kitchen, 4 lots and dandy beach at door. Remember, all brick with attached 2 car brick garage.

SILVER LAKE DISTRICT
VACANT RANCH HOME $16,800
A lovely home that we are proud to show. Situated on nice lot 108 x 149 with comparable surrounding homes. Price is right at $16,800 on terms. Outstanding appointments include oak ledge stone fireplace, two thermopane picture windows, aluminum storm windows and screens, lovely kitchen and bath, attached garage, two bedrooms, plus panelled den and rec. beautiful carpeting.

WILLIAMS LAKE BARGAIN
$700 DN.—HOME AND BASEMENT
20 x 22 cement block garage made livable with stool, running water and a dandy basement. Ready for building 28 x 36 on foundation. Priced at $3500. Lot 100 x 300.

WE SELL — WE TRADE
DORRIS & SON
REALTORS FE 4-1557
Co-Operative Real Estate Exchange

CARNIVAL by Dick Turner



"I am NOT demonstrating in your territory, Huddleson! I tell you I LIVE here!"

For Sale Houses 43

OLD AGE INSURANCE
A $3000 down payment will get you deed to good, sound 4 room home with full basement, auto. oil furnace and attached garage. Present rent will take care of payments, taxes and insurance. This extra income will mean the difference between living and existing at time of retirement. Better investigate.

WELL SECLUDED IN 4½ ACRE WOODS
Very attractive 2 bedroom bungalow with attached garage and circle drive. Huge living room, 21 x 19 ft., with 2 large picture windows and fireplace. Ceramic tile bath, oil heat, heated sun room. If you seek peace and tranquility, you will just love this well-kept home, only $14,900.
GIROUX & FRANKS
GENERAL REAL ESTATE
4396 Dixie Hwy. OR 3-9701
Open until 8. Sunday 1 to 5 p.m.

SYLVAN LAKE
Sam Warwick has several new 3 bedroom homes on wooded Cheltingham road with beautiful trees, ceilings, massive brick fireplace, plank oak floors, Crosley kitchen with built in oven and dishwasher. Large family room. These homes really stand out. Built and sold by a builder with 30 years experience. They have real plaster, real ceramic tile, gas heat, reinforced concrete driveway, city sewer and water. Lots 84' wide. Only 2 blocks from City maintained bathing beach. Just north of Middlebelt and Orchard Lake road. Call FE 4-5090 or FE 2-2105 for appointment and directions. Open Sunday 1 to 6. Price $23,500 up. Immediate possession.

MYERS
FOR A COLORED FAMILY
Modern 3 bedroom home, carpeted, Youngstown kitchen, tiled bath. Basement, gas heat, garage and garden space. A 4 per cent GI morigage. $60 a month includes taxes and insurance. One of the best.
CECIL F. MYERS
FE 4-4975
Real Estate, Mortgage, Insurance

BUILD NOW
Will build on your lot, 3 bedroom brick home. Automatic heat & hot water, plastered walls, full basement, fireplace. 2 car attached garage.
BRICK, $14,500
FRAME, $13,500
Time for 1 more this year if you hurry!
J. R. DUNLAP
Licensed Builder. OR 3-4740

MOVE IN TOMORROW
Crescent Lake privileges. Automatic oil heat, nice lawn with trees. 5344 Clinton River Drive.

This Is It!
3 bedroom new, with attached garage 100x150 ft. lot in a progressive neighborhood within walking distance of new Waterford Township Elementary and Junior High School.
Full price $11,800 with $1,300 down to 4½ per cent mortgage.
WM. A.
KENNEDY
REALTORS
3097 W. Huron FE 4-3569
OPEN EVENINGS 'TIL 8

$450 DOWN
Large 4 room home on 60 ft. lot with 2 car garage. Oil floor furnace. Needs bathroom fixtures and trim work. Low monthly payments. Now vacant and located west of Pontiac.
$700 DOWN
Cozy 3 bedroom bungalow. Full bath. Partial basement with oil heat. Fenced corner lot. 3 days possession.
R. D. RILEY, BROKER
FE 4-1157 FE 7-0886
2 BEDROOM HOME ON 2 ACRES of land. $500 down. FE 7-0338, aft. 5.

KENT
Established in 1916
DRAYTON WOODS — Attractive modern home on spacious lot. 2 large bedrms., 23 ft. living rm., fireplace, tiled features, tiled bath. Full basement, rec. rm., oil heat. Large landscaped lot, outside grill. All in top condition. Shown by appointment. $13,900.

BRICK RANCH—3 bedrms., all on 1 flr., attached garage, full basement, attached garage, full basement, oil heat. See this home; tiled bath, dining room, modern kitchen. You can be the proud 1st owner of this home for $16,300. Near Silver Lake.

QUALITY BUILT HOMES
New brick ranch home, 64 ft. home includes these features: 3 bedrms., large living room, tiled bath, full basement, attached garage. All these features at the low price of $13,950 plus cost of lot. Will build on your lot. This is custom building, you can select changes if desired. Call tonight for further information.

DRAYTON AREA—5 rm. modern home, all in excellent condition. Modern kitchen, bath with shower, oil furnace, 2-car garage, overhead doors and cement drive. Landscaped lake privileges, paved road. $13,450 with $3,000 down.

NORTH SIDE—5 rm. bungalow, full bath, cabinet sink in kitchen, plastered walls, full basement with rec. space, garage. Close to bus line. Now at only $8,950.

FLOYD KENT, Realtor
24 W. Lawrence FE 5-6105
Open Eves.
Next to Consumers Power

For Sale Houses 43

Johnson
FOR BETTER HOMES
INCOME POSSIBILITIES
8 room beautiful home with 2 car garage, will accommodate large family or 2 room apt. up may be used for extra income. Nice convenient location. New aluminum siding, very, very lovely inside and out. Call immediately.

ANOTHER 4 BEDROOM
Only $1,500 down for this good big home with full basement. Also includes 1½ car garage, porch, storms and screens, black top street, don't pass this one up.

FRESH AIR FIEND
Ask us to show you this lovely 2 bedroom home just a few miles out of Pontiac, on large lot with excellent garden soil, 1½ car garage, and on a black top street. Full price $7,950 with good terms.

ADD THESE UP
And you will recognize a bargain. Income home in addition to main home, lake frontage for several homes, 10 acres that may be subdivided, main home has 2 bedrooms, more can be added upstairs, natural fireplace in large living room, full basement, also 2 car garage, call our office now about this unbeatable opportunity.

Evenings after 6:00 call Mrs. Snyder FE 5-7585.

OFFICE OPEN 9-6
A. JOHNSON, Realtor
1704 S. Telegraph Rd.
FE 4-2533

JUST 7
Yes Sir! Just seven homes left to be sold in BEAUTIFUL SYLVAN MANOR. So HURRY and select one of these spacious FULL FACE BRICK ranch style homes. You still can choose interior, ceramic tile and formica colors.
MANY EXCEPTIONAL FEATURES INCLUDE:
CARPORT—SOLID SIDE DRIVE
LARGE LOTS
THREE AND FOUR BEDROOMS
TWO BATHS
Near public and parochial schools and within walking distance of a new shopping center.
ONLY
$14,950
Including 75' x 150' Lots As low as
$65
Per Month
Plus taxes and insurance
EXHIBIT HOME
SQUARE LAKE AND MIDDLEBELT
Northwood
ORGANIZATION INC.
Phone FEderal 4-6191

FARMS
120 acres and 13 room house with 40x80 dairy barn with 12 stanchions, has several other buildings. A good farm in Groveland Township. And full price of $19,-500, with terms.

160 acres and 8 room house with barn 38x40, and with 24 stanchions, also several other buildings. Located in Branden Township.

ALMONT, MICH.
20 acres, all tillable with 2 bedroom house, auto. heat and hot water, 20x40 new chicken house, with 150 white pullets, house is A-1 and ideal for retired couple.

George R. Irwin
Real Estate 269 Baldwin Ave.
FE 5-0101 If no ans. FE 2-4544
Co-operative Real Estate Exchange

HAYDEN
Approximately 1¾ acres: 2 bedroom home west of Pontiac near recreation area. Basement with new oil furnace and water heater. Storms & screens. Some finishing to do, but well worth the price, and only $950 down.

GI RESALE. Possession 1 week. Fine suburban living can be had in this 5½ room home on 80'x125' corner lot. 2 bedrooms and den. Tile bath with shower and tub. Modern kitchen. Oil furnace. Paved drive & carport. Fenced yard. $1,061.37 down to 4½ per cent mortgage at $65 per month including taxes and insurance.

NEW GI HOMES. $700 down plus mortgage cost. 3 bedroom face brick homes. Plastered walls, oak floors, tile bath. Divided basement with auto. gas furnace. Choice of room colors and tile. Excellent west suburban location.

OPEN DAILY
2 to 6 P.M.
$950 DOWN
See what $7,900 will buy. A new 2 bedroom home fully insulated. Privileges on White Lake. Picture window. Excellent kitchen with Formica countertop. Bath. Oil-forced air furnace. Choice of 4 elevations. Drive out M59 to Duck Lk. Rd. Watch for open sign.
J. C. HAYDEN, Realtor
86 E. Walton Open Eves. FE 8-0441

For Sale Houses 43

COUNTRY HOME
Located northwest of Oxford, 7 rooms home on 100 x 200 ft. lot. Offers 3 bedrooms, bath, and full basement with oil furnace, 2 car garage. Nicely landscaped. Price $13,500.
MEAGHER REAL ESTATE
Oxford, Mich. OA 8-3122

10 ACRES—5 R. HOUSE CLARKston area, priced for quick sale, $5,500.
5 acres vacant, footing and blocks in for building, Clarkston area.
GEO. MARBLE, Realtor
6261 Andersonville Rd.
Waterford
Phone OR 3-1268

BY OWNER, 20 X 40 RANCH style home, 1 acre of land, $8500 with $750 down. EM 3-2432.

TEMPLETON
SCOTT LAKE ROAD
New 2 bedroom cedar shake ranch, full basement, septic, rough plumbing and wiring, 60 x 190 ft. lot, directly off highway. This nicely located starter home presents an opportunity for the handyman. $5950. $700 down. $52.50 per month.

HURON GARDENS
2 bedroom, 1st floor ranch home, living and dining room, full bath, large utility room, new forced air oil furnace, 1-car garage. Close to school, bus & shopping center. Full price, $8750, $1750 down.

WHITE LAKE AREA
Excellent 3 bedroom bungalow, full basement, forced air oil heat, nice kitchen, living and dining room. Just off paved Ormond Rd., Lake privileges. This should sell fast at $6950, $2000 down; $50 per month.

CRESCENT LK. AREA
Just off Elizabeth Lake Rd., 2 bedroom ranch on 50 x 175 new wire fenced lot; Auto. oil heat. Crescent Lake privileges. Priced for quick sale at $6950. $950 down; $55 per month.
K. L. Templeton, Realtor
2339 Orchard Lk. Rd. FE 4-4563
After 6, if no ans. Call
FE 2-9502 OR OR 3-1708

BY OWNER
2 bedrms., large living room, kitchen-dining rm. Combined. Full bath, full basement. Ready for plaster. Brick & paneled front with redwood siding on rest. High lot, with plenty of water. Haven Estates near Rochester. By app't. OL 1-3461.

O'NEIL
WEST SIDE BUNGALOW—with stairway to expansion attic. Immaculate in condition, generous in room sizes. Plastered, painted walls, oak floors. Fine, dry basement. AC heat. Automatic hot water. At a modest $3,000 down you simply couldn't miss! See it soon.

AUBURN HEIGHTS BUNGALOW—24-40 in dimension. 23 foot living room, 16 foot kitchen with an abundance of cupboard space. Plastered walls. Lot 100x189 with beautiful trees. Carpeting included, in down to earth price of $10,500 with $3,550 down and just $65 per month.

BLOOMFIELD BRICK — Newer 3-bedroom Colonial —vestibule entrance to spacious living with naturral fireplace. Large screened terrace off the family dining room, pleasant kitchen with dining space. Basement oil furnace. Perfect condition. All for $16,000.

CUSTOM BUILT — 3 bedroom brick front ranch home. The ultra modern kitchen and ceramic tiled bath with vanity and wall mirror will appeal to any Mrs. The carpeted living room and dining ell will thrill you also. Two beautiful lots with shade. Privileges on Watkins Lake. Let us show you this home.

SYLVAN MANOR BRICK — 3 bedrooms, 1½ baths (Ceramic tiled). Spacious living room, dining room, ultra modern kitchen, all on one floor. Screened patio, contributes to outdoor enjoyment. Extra large lot. Sylvan shopping center nearby. You'll be pleased.

RAY O'NEIL, Realtor
75 W. Huron Open 9-9
Phone FE 2-7163 or OR 3-1648
Co-operative Real Estate Exchange

5 ROOMS AND BATH, MODERN HOME SUBDIVISION, 54 GAGE ST. $10,900. IMMEDIATE POSSESSION. OR 3-5835.

SEVERAL 2 AND 3 BEDROOM homes in Huron gardens, close to Tel-Huron Shopping Center. Priced from $7,500 to $9,950. Full price.

CITY HOMES
Large lots, large rooms, add up to plenty of room for a big family, or extra income. Good locations on paved streets. Priced from $9,800 to $12,500. Full price.

Hiltz
Real Estate
1011 W. Huron St. FE 5-6181
5 ROOMS. LOW DOWN PAYMENT. Quick possession. FE 5-6180 between 2 and 6.

ANNETT
OFFERS
Near St. Vincent's
5 room and bath home in nice condition. Living room, dining room and kitchen on frst floor, 2 bedrooms up. Large bedroom can be divided for 3rd bedroom. Full basement, gas heat, screened porch, 1½ car garage. $8,950, $2,150 down.

$1,000 Down
Situated on 2 lots in Elizabeth Lake Estates, 2 bedroom modern home, living room with fireplace, eating space in kitchen, glassed in porch. Basement wth oil heat. Lake privileges. Only $9,250.

Sylvan Village Brick
Almost new 2 bedroom brick bungalow, spacious rooms, ceramic tile bath, stairway to unfinished attic, gas furnace, aluminum storms and screens, large well landscaped lot 65x142, cyclone fenced. $13,900, terms.

Large Lot—$2,000 Down
Newly decorated 7 room brick and frame home in excellent condition. Carpeting, fireplace, full basement new automatic oil furnace, 3 car garage with utility room and work shop attached. Lot 152x301, public transportation and school bus at door. Owner transferred, reduced price to $18,000.

Bloomfield Ranch Home
3 bedroom 2 bath home of brick, stone and frame construction. Living room with natural fireplace, dining ell, kitchen with breakfast space screened porch and patio. Full basement with recreation room with natural fireplace, oil heat, attached garage. Well landscaped lawn. An excellent value at $24,-900, terms.

Bloomfield Highlands
7 room brick home in excellent condition, spacious living room with fireplace, 4 bedrooms, 2½ baths, carpeting throughout. Sun room overlooks beautifully landscaped lawn. Full basement tiled floor, oil heat, attached 2 car garage. Owner has reduced price to $29,900, terms.

Roy Annett Inc.
REALTORS
26 E. Huron FEderal 5-0466
Open Evenings & Sunday 1-4

For Sale Houses 43

ENJOY CHRISTMAS IN THIS NEW HOME
Brand new brick ranch home, full basement, best of construction excellently designed and finished with a touch of distinction. 3 spacious bedrooms, tile bath, lovely fireplace, lot 94x200. We have the key.

A SURE THING
No guessing. Here's a large 9 room modern house, ideal for roomers or could be converted into 4 apts. Excellent location, 2 car garage. Bus service at the door. Over $100 month income at present. Price only $8,400.

ONLY $500 OR $600
That's all you have for a down payment. Come on in and see us. We have a little 4 room bungalow, bath, oil heat. Maybe we can make a deal for you.

Joseph F. Reisz
53½ W. Huron St. FE 2-0259
Co-operative Real Estate Exchange

Near Webster School
3 bedroom home with fireplace, sun room and carpeting. Gas heat and extra stool in basement.

For Sale Houses 43

CLARK

$850 DOWN—HANDY MAN, Auburn Heights area. Large lot. This is a 32'x24' UNFINISHED home; consisting of 2 bedrooms, bath, living room, kitchen and full basement; rough wiring is in part of the wall board is on and the insulation for the home is included in the price. Monthly payments only $52. SEE this home today.

$1,650 DOWN — ELIZABETH LK. ESTATES. Large corner lot. 2 bedroom ranch home with roomy living room, utility kitchen with auto. dishwasher and auto. clothes washer. Hot water radiant heat. Call for your appointment.

TRADE—3 UNIT INCOME for a one family home, city or suburban, 5 room apt. for owner. One 3 room apt. and one bachelor apt. Two baths. Full basement, oil auto. furnace. New siding on exterior.

TO BUY — SELL — OR TRADE
C-Clark Real Estate
FE 4-6492
1362 W. Huron St. Pontiac
Co-operative Real Estate Exchange

3 BEDROOM HOUSE, FULL BASEMENT, breezeway and 2 car garage, $2500 down. $900 Commerce Rd. FE 5-0852.

$400 DOWN
3 bedroom BRICK RANCH home on 1 ACRE with lake privileges. Completely finished on exterior. Full price only $6,350. We furnish connection for all materials to finish interior with NO MONEY DOWN.
R. J. VALLIET, Realtor
345 Oakland Ave. FE 5-0693
Co-operative Real Estate Exchange

For Sale Lake Prop. 44

3 LOTS, 1 ON CANAL WITH ACCESS to Cass Lake. 2 facing same lot. Beautiful surroundings and ideal wooded location. $2,600 for the 3.
WILLIS M. BREWER
85 N. Parke FE 4-5181 EM 3-4896

AT BEAUTIFUL WHIPPLE LAKE 100 ft. lake privilege lots, from $950. Good restrictions. MAple 5-2131 or Mayfair 9-2384.

LAKE FRONT HOME
1½ miles from city limits, we have a dandy year around home with 2 bedrooms down, 1 up, breezeway and garage, full basement, gas heat. Best of all it has 224 ft. of frontage on a private lake. Many large trees for that summer shade. $14,000 down.
D. STROM CO. Liberty 9-3600

LAKE FRONT
6 room & utility, large lot, shade trees, garage, fireplace owner transferred, must sell, $10,300; $2500 down, 3 bedroom, 3 extra lots, 50 gal water heater, aluminum storm & screens, 1 blk from lake, only $7950 with $3750 down.
PAUL M. JONES REAL ESTATE
832 W. Huron. Ph FE 4-3505

LAKE LOTS, EASY TERMS. Inquire at model home, Penny Lake Woods Sub. 1 mile N. of Pontiac Trail and S. Commerce Rd. Open daily 2 to 6 p.m.
HANNAN
REAL ESTATE EXCHANGE
JOrdan 4-6114 Lincoln 4-4900

OWNER TRANSFERRED. WANT offer for $3000 equity in 2 bedroom lakefront home. 10 miles north. Lot 66 x 365. OA 8-2183.

LAKEFRONT LOTS
2 beautiful approx. 1 acre each with 90 ft. frontage on Lake Oakland, well restricted for better living. Private road. Priced at $10,000 each with $2,000 down.

LADD'S INC.

4386 Dixie Hwy. Drayton Plains
OR 3-2361—Open Sundays
Lapeer Rd. or M24
FE 5-9291
Co-operative Real Estate Exchange

For Sale Resort Prop. 44A

LOG CABIN, NORTH OF HARRISON, in woods, good hunting, fishing close by, accommodates 8. $2000 cash. EM 3-3843 eves.

NEW CABIN
at St. Helen (2 hour drive from Pontiac). In heart of deer country. 1 mile from public boat landing and bathing beach. $2,395. Call MA 8-4216 after 4 p.m.

Suburban Property 45A

Value Seldom Equaled
3 large bedrooms. Large living room. Fireplace. Dining room. Kitchen. Full basement. Garage. Huge lot. You can't imagine the large amount of house for the small price of only $17,500. It is really too good to be true—for a look see at this brick home call today for an appointment.
Roger B. Henry Inc.
441 Main St., Rochester
OL 1-9111 or OL 1-9121

West Highland Village
Just west of Highland on M59. In the lovely Milford district. Close to GM proving grounds. Gently rolling scenic ½ acre sites. Adjacent to 5 acre shopping center planned for the southeast corner of Union Lake Rd. and M59. Restrictions to insure a pleasant community, yet priced to meet your needs. Excellent grade and high school with school bus at your door. Wonderful recreational area where living is a pleasure. University 3-4161.
MORGAN REALTY
16130 James Cousins

For Sale Lots 46

NOW OPEN
Perry Acres Sub. No. 1
Beautiful lots with 100 ft. frontage. Planned and restricted for better living. Blacktop streets. Close to schools, bus and stores. Just 4 mi. north of Pontiac city limits on M24. Salesman on property daily. Priced as low as $1,200 with 10 per cent down.

4 ACRES
Beautiful 4 acre wooded parcels on a paved road. Beautiful building sites. 6 mi. from Pontiac city limits. Priced as low as $2,800 with terms.

LADD'S INC.

4386 Dixie Hwy. Drayton Plains
OR 3-2361—Open Sundays
Lapeer Rd. or M24
FE 5-9291
Co-operative Real Estate Exchange

For Sale Lots 46

22 LEVEL LOTS IN ROCHESTER area. 5 lakefront; 7 one acre parcels; 3 ten acre parcels. All reasonably priced with low down paymnts.
CRAWFORD AGENCY
53½ W. Huron FE 4-1549
Eves. MY 3-7085

LOT 64x300 NEAR LAKE ORION. Fruit trees. Lake priv. MY 3-6013.

LARGE LOT, 83x130. LAKE PRIVILEGES. Crescent Lake. FE 2-0023.

YOUR CHOICE
Seminole Hills lot at $1,500; Watkins Lake Rd. 64x320 ft. at $750 and Drayton Woods, $1000. Call for other details.
FLOYD KENT, Realtor
24 W. Lawrence FE 5-6105
Open Eves.
Next to the Consumers Power

LOCATION FIRST
Near Rochester on Adams Rd., scenic lots, 140x175 on curving roads in Judson Park. $1,800 with terms
FRANK SHEPARD
OL 1-7511

MEMBERSHIP IN THE CANADA Creek Lodge. Lot on Geneva Lake. $450. OR 3-1621.

WE STILL HAVE
A few choice lots left in Bloomfield Township. Come on out and look them over.
A. JOHNSON, Realtor
1704 S. Telegraph Rd.
FE 4-2533

For Sale Acreage 47

108 ACRES—HIGHLAND TWP. 7 room modern country home. 1½ baths. Metal kitchen, sun porch, breezeway, 2 car garage. Several outbuildings. Landscaped yard, shade trees, beautiful view of lake. This property is ideal for subdividing. $20,000 down.

86 ACRES—SPRINGFIELD TWP. Spacious 6 bedroom modern home completely furnished. Basement barn, steel stanchions and drinking cups. Excellent spring fed lake with many scenic views. Ideal for club, resort, or subdividing. Immediate possession.
J. C. HAYDEN, Realtor
86 E. Walton FE 5-0441

WEST SIDE—CLOSE IN
Wooded Acreage
One to six acre parcels—each beautifully wooded — with fine building site. Quiet secluded location yet only 3 miles west of Pontiac.
CARL W. BIRD, Realtor
502 Community National Bank Bldg.
FE 4-4211 Eves. FE 5-1382

NEARLY 2 ACRES, HILLSIDE, AT Rorr and Mann Rds. Near Lake Angelus. $1,200; $50 dn. $25 per month. OL 6-2961.

10 ACRES
$600 DOWN
Beautiful parcel close to Pontiac and lays just right. Priced at only $525 per acre. See this choice buy!
Edw. M. Stout, Realtor
77 N. Saginaw St. FE 5-8165
Open evenings 'til 8:30

4 ACRES
Beautiful 4 acre wooded parcels on a paved road. Beautiful building sites. 6 mi. from Pontiac city limits. Priced as low as $2,500 with terms.
34 ACRES
Gentle rolling ground. ¼ mi. from Waterford. Approx. 12 acres wooded. 800 ft. lake frontage. Ripe for subdividing. Priced at $25,500 with $5,500 down

LADD'S INC.

4386 Dixie Hwy., Drayton Plains
OR 3-2361—Open Sundays
Lapeer Rd. or M24
FE 5-9291
Co-operative Real Estate Exchange

Hunting Land
80 acres of wooded land on the Pine River near Oscoda. Complete with log cabin. Quick possession. Terms.
John K. Irwin
REALTOR
Since 1928
1011½ N. Saginaw Street
Phone FE 5-9447 Eve. FE 2-1804

7 ONE ACRE PARCELS. 1 5-acre parcels. 1 lakefront lots. 25 level lots in Rochester area.
CRAWFORD AGENCY
53½ W Huron FE 4-1549
Eves. MY 3-7085

16 Acres—Modern Home
Located approximately 9 miles west of Pontiac, having 528 feet of road frontage with approximately 6 acres of muck land. 5 room modern home built in 1953 with tiled floors, full basement, oil heat. School bus by door. $16,500. $3,000 down.
64 Acres—Clarkston
Containing 4 room and bath all modern home, 2 car garage, cow barn 30x50 with 7 stanchions, poultry house 14x30, and other outbuildings. 6 acres timber, balance work land. School bus by door. Low taxes. An outstanding value at $21,000, terms.
Roy Annett Inc.
REALTORS
28 E. Huron FEderal 8-0466
Open Evenings and Sunday 1-4

For Sale Farms 48

77 ACRES, ONLY $9,000. 37 ACRES near Fenton. $10,500. 236 Acres, only $22,000. Easy terms. P. W. Dinnan & Sons, 56 W. Huron.

FOR FARMS AND ACREAGE
Call Rutledge. OR 3-1111. FE 4-0003.

LAPEER COUNTY
120 fertile acres with modern 7 room home, good 36x76 barn with 14 stanchions. Large insulated tool shed, 2-car garage, 2 corn cribs, 2 chicken houses and 2 wells on property. Location on good blacktop road with easy access to main road. A real farmer's farm. Priced to sell at $18,900 with terms.
Edw. M. Stout, Realtor
77 N. Saginaw St. Ph. FE 5-8165
Open Eves. 'til 8:30
Sunday 12 to 4 p.m.

20 ACRES ON PAVED ROAD. 6 room modern house, barn and other buildings 1 mile north of Wixom, 2 roads all or part. Carl A. Algrim, Ph. MA 4-1444.

Sale Business Property 49

BUS. LOTS WITH SMALL BUILDing. 44x116, located next to alley. FE 3-9716.

HIGHLAND ROAD
200x200 feet, zoned business, located in rapidly growing shopping center in Waterford Township. $14,500 with terms.
F. C. Wood Co.
Corner Williams Lake Rd. & M59
OR 3-1235 Office Open 9-5
After 5, call OR 3-7030

3 STORES WITH APTS. DOWNtown location Pontiac Prefs Box 112.

GAS STATION
Good location on Oakland Avenue, 80' corner. Well established. Wonderful location for expansion. Doing good business. Terms arranged.
PONTIAC REALTY
127 Baldwin FE 5-8278

COOLEY LK. RD. BUSINESS frontage at Union Lake. EM 3-4883.

Sale Business Property 49

BALDWIN AVE. FRONTAGE
Nice corner parcel, located just north of Fisher Body Plant, with 80 feet frontage, 130 feet deep. Excellent location for most any type business. Only $1500 down.
INDEPENDENCE TWP.
Large business lot, 150x178 located north of Oakland Lake. Next to large service station. An excellent piece, either for investment or your own business. Only $3000 with terms.
Edw. M. Stout, Realtor
77 N. Saginaw St. Ph. FE 5-8165
Open Eves. Till 8:30

M-59
ZONED COMMERCIAL & LIGHT MANUFACTURING
250 x 270 parcel, in Waterford Twp. Only $7,500 with $1,700 down. Call Russ Hicks at:
HOLMES-BARTRAM
4392 Dixie Hwy.
OR 3-1950

Rent Lease Bus. Prop. 49A

DESIRABLE BUSINESS SITE, 20 x 75 brick building, 163 Baldwin. Will decorate. FE 2-7832.

STORE, 40 X 50, WITH 5 ROOM apt. Plenty of parking. 3714 Huron St., Commerce Lake. LI 1-3917.

SMALL SHELL STATION TO SUBlease. FE 5-0760 after 3 p.m.

FE 3-9894 from 9 a.m. to 3 p.m.

STORE; CORNER ELIZABETH and Cass Lake Rds. 70 by 37 ft. Store Room, 800 sq. ft. Good for any business; wonderful location. Lease available. FE 4-4423.

Business Opportunities 51

ATTENTION BARBERS! BE YOUR own boss. No investment. Low rental. Busy beauty shop available. FE 5-3594.

FOR LEASE: 2 STALL SUPER service station. Low inventory. Good location. FE 2-9173.

CLASS C BAR
Northern Michigan in ski area, new living quarters. Consider house in deal. Call after 6 p.m. OR 3-0723.

WILL SACRIFICE EQUITY IN furnace bed tractor with Sherman backhoe and front end loader and International dump truck. FE 7-0251 or FE 5-3772.

Here's Independence
Property located at Pontiac Lake. 460 Ft. water frontage, grocery, cottages & boat livery. Selling on account of illness.
CUCKLER REALTY
236 N. Saginaw FE 4-4091

BUSINESS OPPORTUNITY
Attention Folks! A nice little restaurant fully equipped. Ready to open. In a very wonderful location on one of the best corners in Waterford Town.
A. JOHNSON, Realtor
1704 S. Telegraph Rd.
FE 4-2533

Net Income $10,000 Plus
This beer-wine-grocery business is ideal for a couple who want to make money. 1 year's net will pay for the business and provide a substantial living. this is a self serve cash business with everything necessary to operate. Located on a main highway, east of town. Large parking lot included. Approximately $45000 will handle.
JIM WRIGHT, Realtor
245 Oakland Ave. FE 5-9441
Co-operative Real Estate Exchange

HERE'S YOUR CHANCE TO HAVE a good business and keep your present job. Ideal set-up for man and wife. A small grocery on W. side with SDM grossing $40,000 a year. R-2 terms, small down payment. FE 3-9805.

EXCELLENT OPPORTUNITY
To go into business for yourself for only $5,000 which includes approximately $3,000 in stock and practically new equipment, delux walkin cooler, 9 ft. meat case, ft. GE deep freeze display and all other necessary equipment. Good 20x60 cement block building. Excellent neighborhood location in growing community. Beer and wine, 5 year lease, $75 per month.
DORRIS & SON
Realtors FE 4-1567
752 W. Huron St.

Partridge
IS THE "BIRD" TO SEE
TODAY'S SPECIALS
DAIRY BAR & ICE CREAM STORE in excellent main street location in a growing community near Pontiac. Price of $18,000 on easy terms includes 32x96 ft. bldg. See it today. Will trade.
CORNER GROCERY in friendly community in Oakland Co. $100,000 gross business per year. Very comfortable owner's apt. Takes only $1,800 down plus about $4,000 in stock.
TAVERN GROSSING $50,000 and more per year. Sells more beer than any other bar for miles around. No food — no Sundays. Just $12,500 down.
A SUPER LUMBER MART in an excellent location on main highway in one of Oakland County's fastest growing townships. Ideal for 2 man volume operation." Established over 20 years—business enjoys excellent reputation. Now grossing $200,000 per year—can easily be increased. $30,000 down plus stock.
WARD E. PARTRIDGE
REALTOR FE 2-8316
43 W. Huron St., Open Eve. 7 to 9

A HOME BLEACH ROUTE, ESTABlished 10 years. $1500 needed. Will demonstrate and prove earnings of 4 to 6 dollars per hour. Apply Box 66, Pontiac Press.

GROCERY STORE. BEER AND wine license. Stock & fixtures for $3,000 cash. 48 Putnam. FE 3-0107.

CLASS C LICENSE
Good close in corner in city of Pontiac. Has been in business 30 years. Owner's ill health reason for selling. Offered at $27,500, $15,000 down. Carries good lease with option of renewal.
WILLIS M. BREWER
85 N. Parke
FE 4-5181 FE 3-8532 EM 3-4896

BUSINESS & HOME
Opportunity for man or woman desiring to start their own business. 24'x60' block building with 4 room apartment. North suburban.

E. WALTON BLVD.
Business frontage with 4 room house. Immediate possession. $775 down.

HIGHLAND TWP.
100' frontage on Duck Lake Rd. Block building, 4,000 sq. ft. Also 5 bedroom home with full basement and oil furnace. Terms.

DRIVE IN RESTAURANT
Drayton Plains area. Well equipped. Doing a fine business. Good lease on building, $5,500.
J. C. HAYDEN, Realtor
86 E. Walton FE 5-0441

BOWLING ALLEY
$2,000 DOWN
Old established business well-located. Now doing good business. 8 alleys. Pool table, lunch counter and all equipment. Owner willing to sacrifice for immediate sale on account of illness. 5 year lease. Full price $14,000, balance $120 per month.

Ridgeway

REALTOR
975 Baldwin FE 4-6203
Co-operative Real Estate Exchange

Business Opportunities 51

RESTAURANT AND POOL ROOM for sale or exchange. Real buy. P. W. Dinnan & Son, 56 West Huron.

WELL ESTABLISHED RESTAUrant across from Pontiac Motor. 732 Glenwood. Worth looking into. Would like to sell but will lease.

TO BUY OR TO SELL, REALTOR PARTRIDGE IS THE "BIRD" TO SEE

GAS STATION & GARAGE, GOOD location. FE 3-0716.

MOTEL—8 UNIT
Charles worked for a year to get this one and believes this is exactly what many people hunt for. A nice 5 room home and 8 brand new motel units with room for 20 to 30 additional units. $12,500 will handle everything. Act at once.
MICHIGAN BUSINESS SALES CORPORATION
416 PONTIAC STATE BANK BLDG.
FE 4-1582

ABUNDAVITA
Distributors and sales people. Anyone can sell abundant living through better nutrition. The fastest growing product on the market. It repeats and your profits continue to grow. No investment required. Just pleasant work and sincerity. FE 5-1131 10 to 12 am., 5 to 7 p.m.

BRAND NEW CRANE AND 3 SET panel for pouring concrete walls. Call LI 5-8860.

DRIVE IN
Well established restaurant & Drive In Pontiac's Popular rendezvous. A real money maker. Big volume, curb service, lots of parking space. Good equipment & lease.
JOSEPH F. REISZ
53½ W. Huron St. FE 2-0259

ALL ON PART OF WHOLESALE business. Over 20 years of servicing will introduce to all established customers. About $2500 minimum. Reason for selling: more business than I can handle. Apply Pontiac Press, Box 77.

Sale Land Contracts 52

$2,125 DISCOUNT
Property sold for $10,000 with $1,500 down payment. Pays $85 monthly at 6 per cent interest. Secured by 3 stores and 4 business lots.

$1,300 DISCOUNT
Property sold for $6,950 with $2,000 down. Pays monthly at 6 per cent interest. Present balance $6,800.
R. D. RILEY, BROKER
FE 4-1157

NEW RANCH HOME ON ½ ACRE. Beautifully situated. Adams Rd. & Auburn Rd. section. Payments $50 monthly at 6 per cent. Balance $4850. Will discount $1,000. Call Mayfair 6-2696.

WE HAVE SEVERAL GOOD LAND contracts with attractive discounts to offer for sale.
Dorothy Snyder Lavender
3140 W. Huron
FE 2-4411

Money to Loan 53
(State Licensed Lenders)
TEAGUE FINANCE CO.
202 N. MAIN
ROCHESTER, MICH.
LOAN $25 TO $500
AUTOS
LIVESTOCK
HOUSEHOLD GOODS
Ph. Rochester, OL 6-0111, OL 1-9781

GET CASH QUICKLY
Up to $500
1948 to 1955 cars. Bring your title. Most deals closed in 30 minutes. Loans also made on furniture. Signatures and other securities.
Oakland Loan Co.
202 PONTIAC STATE BANK BLDG.
FE 2-9206
FE 4-1574

LOANS $25 TO $500
BAXTER & LIVINGSTONE
64 W. Lawrence St. FE 4-1538

35,000 Families Recommend Buckner's
Four (4) Buckner Convenient offices in Pontiac area, where you can quickly borrow up to $500 on small once a month payments. You get full amount, no deductions.
COST OF BORROWING at buckner's IS LESS THAN YOU THINK.
Get needed cash quickly from Buckner's friendly loan company.
Buckner Finance Co.
Offices are located:
Pontiac 2nd Floor, National Bldg.
Drayton Plains, 4512 Dixie Hwy.
Walled Lake, 220 Barnston (next to Bank)
Utica, 45462 Van Dyke one block North across from Bank

Need $500 or Less WITH QUICK SERVICE?
Then Home & Auto is the place to come. Most loans made on your first visit so come in or phone for cash to $500 on your auto., furniture or signature and a repayment plan suited to your needs. Friendly courteous service awaits you. Leslie Fleisher, Manager. Berkley Voss, President.
Ph. FE 5-8121
Home & Auto Loan Company
Hours: 9 to 5; Saturday 9 to 1
407 Community Nat'l Bank Bldg.

NEED SEASONAL CASH?
Get it FAST at Beneficial. Loan custom-tailored to your needs and income. Phone first for a one-trip loan.
LOANS $25 TO $500
BENEFICIAL FINANCE CO.
7 W. Lawrence St. FE 2-9249

LOANS $20 TO $500
On Signature Only
HOUSEHOLD FIANCE CORP. OF PONTIAC
31½ S. Saginaw St. FE 4-0535

LOANS
$25 to $500 $25 to $500
COMMUNITY LOAN CO.
30 E. Lawrence FE 5-7131
FRIENDLY SERVICE

WHEN YOU NEED $25 to $500
You can get it quickly on your signature, car or furniture. No endorsers. Payments to suit your budget. We will be glad to help you with your money problems.
STATE FINANCE CO.
722 Pontiac State Bank Bldg.

MODEST MAIDENS — By Jay Alan



"This came loose when I parked, but I left the rest of the car in front of the house like you said!"

Mortgage Loans 54

LOANS $600 to $1,500
1. For any purpose, on homes modern or not in Oakland County.
2. For home additions or improvements.
3. To rough-in or enclose houses partly constructed.
4. To build a garage or on a garage home.
5. On second mortgages.
Apply 209 National Building, Pontiac, or phone FE 4-4726.

Swaps 55

6 ROOM OIL HEATER & HOT water heater. Sell or what have you. OR 3-5738.

BLACK AND TAN HUNTING DOG. 2 deer rifles. OL 1-3791.

BUILDING LOTS WORTH $200-$400 accepted as trade in on used cars. H. J. Van Welt, OR 3-1355.

1955 PONTIAC $70 4 DOOR. HEATer, radio, Hydra. Two-tone paint. Low mileage. For seasoned land contract. OR 3-1859.

12 GUAGE, SINGLE BARREL shotgun for 410 single barrel. FE 5-9463.

30-30 RIFLE, NEW CONDITION, Winchester with sheepskin lined case, for garden tractor, or good 2 wheel trailer. MA 4-3488 after 5 p.m.

30 FT. HOUSETRAILER; WILL trade for land contract, vacant land, your equity in a home, or cash. 556 E. Madison.

HAVE TWO 3 BEDROOM 6 ROOM homes. One with 1300 ft. lake frontage. One north side Pontiac. Will arrange trade for work small home—need not be modern or acreage for same.
JIM WRIGHT, Realtor
245 Oakland Ave. FE 5-9441
Co-operative Real Estate Exchange

NASH RAMBLER STATION WAGon, 1953; excellent cond. Will swap for building lot or sell. FE 4-3814.

NEW POLAROID CAMERA. WILL exchange for bedroom furniture. FE 2-1164.

OIL WELL FURNACE, SELL OR trade for power tools or what have you. FE 5-3028.

SMALL SLEEPING TRAILER FOR 4 wheel trailer. Lumber, or what have you. OA 8-3687.

TOWLE STERLING FLATWARE, 8 piece place settings for eight, monogramed "P". Will trade for diamond or furs. Phone FE 5-9038.

WILL TRADE USED CARS FOR outboard motors, tape recorders, motorcycles motorscooters or will accept these articles as down payments.
LAKE ORION MOTOR SALES
M24 at Clarkston Rd.
FORD—FORD TRUCK
MY 3-2611

YEAR & ½ OLD HOUND, RUNning very well. FE 2-8418.

For Sale Clothing 56

BROWN MOUTON COAT. Size 36-38, good cond. $15. MA 4-5068.

BOY'S GOOD OUTGROWN clothing, size 12-14. Ladies dresses, skirts and blouses. Size 14-16. FE 5-2675.

GAS STOVE, GE PORTABLE ironer. Mahogany kneehole desk. Kidney dressing table and stool. 2 lamps. Small radio. Drum practice board and music stand. Hoover attachments. MI 4-2380 after 5 p.m. All day weekends.

LADY'S LONG WINTER COAT. Size 12, 60. OR 3-8461.

CONEY DYED MUSKRAT FUR coat. New. Phone FE 5-9029 after 4.

FUR COAT, IN GOOD CONdition. $25. OR 3-9800.

GREY AND WHITE PLAID GIRL'S coat, size 12, $15. FE 2-7061.

4 WOMEN'S SUITS, SIZE 14 TO 16. Excellent condition. Custom made. Reasonable. 2 robes, very cheap. MI 4-0005.

GIRL'S CLOTHING, EXCELLENT condition. Reasonable. Boy's galoshes. MI 6-1688.

LADIES' AND GIRLS' DRESSES and snow suites. 12-16. Men's and boy's suits and top coats. 36-40. MI 4-7567.

MAN'S HUNTING SUIT, SIZE 40. In good condition. FE 4-0302.

MISC. MENS CLOTHING, 31 WAIST Ladies sizes 9 and 11. Reas. FE 5-5426.

MOUTON LAMB COAT, SIZE 14. FE 5-9550.

TOPCOAT, SIZE 42 STOUT. FE 2-6407.

VERY NICE OVERCOAT, LIKE new. Cheap. 46-42. FE 2-0604.

Sale Household Goods 57

ABOUT ANYTHING YOU WANT CAN BE FOUND AT L & S. End tables, $1.98 up; new bookcase headboard beds, complete, $24; refrigerators, $25 up; ranges gas & elec., $9. up; beds, all sizes $3. up; TV sets, $28 up; radios, $8 up; new chrome dinette sets, 5 pc. $39.95 up; chests, new & used, $5 up; bedroom suites, $49.95 up; living room suites, $12.95 up; dining room suites, $19.50 up. Many other items.
USE OUR EASY PAYMENT OR LAY-A-WAY PLAN
We buy, sell trade anything. Come out and look around. 2 acres of free parking.
OPEN DAILY, 9 TO 9
SUNDAY 12 TO 5.
L & S SALES CO. 4 mi. east of Pontiac or 1 mi. east of Auburn Heights on Auburn Rd. M59.
FE 2-2000 FE 2-9241
We Give Holdens Red Stamps.

ANTIQUE HUTCH CABINET, four poster bed, rosewood side chairs, glassware, etc. FE 5-7193.

ABUNDANT LIVING THROUGH better nutrition. OR 3-7014 and FE 5-1131.

AUTO. WASHER, LAUNDER-ALL. Good condition, $40. FE 4-0220.

AUTO. WASHER. OAK BEDROOM suite, 2 what-not shelves, excellent condition. EM 3-2343.

12½ INCH RCA CONSOLE. $30.95. TV antenna $8. $9.95.
WALTON TV
Walton Cor. Joslyn FE 2-2297

Beautiful Duncan Phyfe mahogany dining room suite, dropleaf table with extension leaves and pads, 4 chairs, 2 new matching chests. $100. FE 4-2909. 183 E. Iroquois.

BEDROOM SUITE, COMPLETE. Kenmore deluxe ironer, 3 pr. curtains, dishes, etc. Good condition. Cheap. 83 Palmer.

Sale Household Goods 57

BLUE DAVENPORT AND CHAIR, $30. 66 Wall St.

BOTTLE GAS
New low price. Complete installation, only $10 plus gas. Kenyon Fuelgas. OR 3-3491.

A BARGAIN IN SMALL RADIOS $7 to $12. 3 speed player, $14. FE 5-9755.

BEST SELECTION GREATEST VALUES UNFINISHED FURNITURE-BEDDING
5 drawer chest..... $18.50
5 drawer chest..... $24.50
9 drawer double dresser..... $28.50
3 drawer chest..... $12.95
Credenza style bookcase..... $11.50
Twin bookcase headboard..... $13.95
Sliding door record cab..... $19.95
Innerspring studio divan..... $45.00
Rollaway innerspring bed..... $28.95
Open Evenings
Sunday 10 a.m. to 2 p.m.
DAVEY'S FURNITURE
3507 Elizabeth Lake Rd. FE 2-9047

CHINESE ORIENTAL RUG, 11-3x 10. Very reasonable. Chickering grand piano, antique ivory finish. Sacrifice MI 4-0214.

CASH FOR YOUR FURNITURE or tools. OR 3-2717.

CROSLEY SHELVADOR REFRIGerator for sale. Good condition. $55, FE 5-0091.

CHAISE LOUNGE, WEBSTER AUtomatic record player. Philco table model combination radio and record player. General electric floor model radio. MI 4-7567.

CURVED GLASS CHINA CABINET. FE 5-5455.

CHROME DINETTE SETS. AS-semble these yourself and save. 4 chairs and table $69.95 value $39.95. These are brand new 1955 models, famous make, formica tops, all popular colors. Come in look, compare and be convinced of these extraordinary bargains. Michigan Fluorescent, 393 Orchard Lake Ave.

CECIL CHAPMAN BLACK FORMAL Black velvet formal and wrap. Spring formal. Dark red wool knit dress. Size 10-12. Shoes, 6½ to 7½, narrow. Some platform and slingstrap. MI 4-2300 after 5 p.m. or any time weekends.

CROSLEY ELECTRIC RANGE. 40" deluxe automatic washer, with suds miser, Maytag washer, late model. $49. MY 3-2711.

9 FT. COLDSPOT REFRIGERator. Thor Washing machine. Both in excellent condition. EM 3-5763.

10 MOS. OLD COAL STOVE, LIKE new. $20. EM 3-2300.

21" EMERSON T.V. 1 YEAR OLD. Good condition. 110 East Princeton.

DINING ROOM SUITE, MASSIVE solid oak, 9 piece set in excellent condition. Also mahogany desk, plate glass top, Arvin electric room heater never used, can deliver. OL 2-1416.

DEEP FREEZE
19 cu. ft. 4-5 condition. Will sacrifice for $295. EM 3-2541.

DUNCAN PHYFE CHINA CABinet, like new. 2631 W. Walton.

8 PIECE WALNUT DINING ROOM set. FE 5-0404.

DEEP WELL HAND PRESSURE pump. Call 1016 Margaret St., Auburn Heights.

9 PIECE BLOND MAHOGANY pads, Cameron portable dishwasher. Violin, MI 4-4340.

DAVENPORT, SQUARE TUB MAYtag washer, used 5 times, Frigidaire refrig. General Electric portable ironer, pair lamps and shades. All in excellent condition. Will sell cheap. 5780 Wright, Troy. Mulberry 8-0354.

DEEP FREEZE UPRIGHT, ONE OF America's best makes, freezer and food guaranteed for 1 year. $495 for $279. Slightly scratched in transit. Michigan Fluorescent, 393 Orchard Lake Ave.

DINING ROOM FURN. BEDroom furn. Electric stove. Refrigerator. Bookcase. Odd chairs. Rugs. 53520 Shelby Rd., Rochester. OL 1-4034.

DUO-THERM, 2 BURNER WITH thermostat. Duncan Phyfe Style, $70. FE 5-3948. 19 Union St.

DRY CORD WOOD, DELIVERED 2 cords, $11. Mixed. FE 2-7189.

¾ CHERRY BED, COMPLETE, $60. Cherry chest, $25. EM 3-4400.

ELECTRIC CLOTHES DRYER, FAmous, name brand, slightly marred. Exceptional value. Michigan Fluorescent, 393 Orchard Lake Ave.

ELECTRIC RANGE. GOOD CONdition. 30 Ogemaw Rd.

6 CU. FT. DEEPFREEZE. 315 E. Wilson. FE 2-6920.

ELECTRIC STOVE FOR SALE, EM 3-3932.

17 CU. FT. DEEP FREEZE. TAKE over payments. OR 3-0432.

ELECTRIC CLOTHES DRYER. Famous name brand, slightly marred. Exceptional value. Michigan Fluorescent, 393 Orchard Lake Ave.

FOR SALE CORNET, 1 YR. OLD TT Euclid.

FRIGIDAIRE AUTO WASHER, $55. FE 5-8508.

FULLY AUTOMATIC DRYER. Speed Queen. Never used, reasonably priced. 3108 Chipman, Chetolah Shores. Call after 6 p.m.

FRIGIDAIRE, 7 CU. FT., $75. Westinghouse upright deep freeze, 8 cu. ft., $125. Contemporary design traverse drapes, 178 in., $17. 2 pair 40 in. grey drapes, $4 pair. Cushman maple table, 72 in., $25. Maple vanity with mirror and bench, $17. Mahogany spinet desk, $14. Antique nest, 4 tables. Needs refinishing. Combination radio, $5. Radio, $3. Assorted lamps and pictures. MI 4-5620.

FOR SALE: GUARANTEED REfrigerators ..... $29.95 up
Wringer washers ..... $39.95 up
Spinner washers ..... $69.95 up
Vacuum cleaners ..... $ 7.95 up
Roy's, 90 Oakland FE 2-4021

FURNITURE AT EXTRAORDINARY values. We have brand new 1955 modern and traditional designs in bedrooms and living room suites. Assemble these yourself, come in look and compare with all other suites, offered elsewhere. You can buy these for almost the price of used furniture. Michigan Fluorescent, 393 Orchard Lake Ave.

¾ SIZE BED, SPRING AND MATtress. FE 5-4076.

3 STEP TABLES AND MATCHING cocktail table. Whirlpool washer. FE 2-7369.

3 CHINESE RUGS. 1 SAROUK oriental rug. High rubber shoes. MI 6-6614.

6 FT. NORGE REFRIG. PRICE $37.50. OR 3-2241.

7 CU. FT. GE REFRIG., $60. OL 1-6280.

Sale Household Goods 57

GAS RANGE, AUTO. OVEN CONtrol. FE 4-0026.

GE ELECTRIC TABLE TOP Putt Putt, Reasonable. In good cond. Phone OL 1-3211.

GREEN TAPESTRY DAVENPORT. Good condition. $20. FE 2-2348.

4 PC. BEDROOM SET
Double dresser
Large mirror
Bookcase bed
Roomy chest of drawers
Beautiful gray finish
ALL FOR $109
PAY ONLY $2 WEEK
Pearson's Bank Furniture
42 Orchard Lake Ave. FE 4-7881
We give Gold Bell Gift Stamps

3 PIECE SECTIONAL SOFA. A twin bed bedroom set, 17" RCA television. All in fine condition. FE 2-0341.

HEYWOOD - WAKEFIELD BIRCH buffet, table and 6 chairs. Brown modern mohair davenport, clean leather trim. Make offer. FE 5-0201.

HARMONY HOUSE RUG & PAD. Floral pattern, grey background. 9 x 12. $30. OR 3-0704.

HOOVER VACUUM. LIKE NEW, $14.95. Belts, bags, brushes, all makes. 986 Myrtle, Huron Gardens.

JACK'S LINOLEUM SALE
NEW LOCATION 277 BALDWIN
Wall tile ..... 8 cents sq. ft.
Linoleum yd. goods ..... 39 cents yd.
12 x 12 linoleum $6.24
12x15 linoleum $7.50
Reg. $5.95 new Dutch paint $1.98
Heavy garbage cans $3.25
Rural mail boxes $2.59
Heating stove ..... $9.95 up
Stove pipe ..... 29 cents a length
Night latch locks $2.15
JACK'S 277 BALDWIN
CORNER OF RUNDELL

KELVINATOR REFRIGERATOR. Gas stove. Maytag washer. Also 1 small crib & 1 large crib. FE 2-0537 or 614 E. Tennyson.

KENMORE PORTABLE SEWING machine. New. Cost $150; will sell for $60. FE 3-7108 before 5. Ask for Miss Fredy.

KELVINATOR REFRIGERATOR in good condition. $30. FE 5-1234 after 3:30 p.m.

LARGE DEEP FREEZE IN GOOD condition. General Electric. FE 5-0050 after 6 p.m.

LARGE 7 CU. FT. PRESSURE cooker. FE 4-0641.

LIVING RM. FURNITURE, ELEC. stove. 26 Front St. Call after 6.

LIVING ROOM AND DINING EL matched draperies. 14 ft. and 3 pr. at 4 ft. 2 Walnut Duncan Phyfe lamp tables. Power mower. MI 4-7566 or MI 4-4444.

13¼ IN. PHILCO TV. PERFECT picture and cabinet. $35. OR 5-6813.

LIVING ROOM SUITE AND RUG. 200 Mt. Clemens. FE 2-4063.

Lord's Specials
5 pc. dinette set $49.95
3 pc. sofabed $49.95
Used TVs from $24.95 ..... up
Hide-a-bed from $139.95 ..... up
Used gas stoves $20.00
Lord's
Furniture and Appliances
125 W. Huron St. FE 4-0583
"Where Wrigley's Used To Be"

MAHOGANY SECRETARY. Child's piano. Highchair. Broom cabinet. MI 4-6102.

6 PC. BUNK BED
2 sturdy beds
2 steel springs
2 comfortable mattresses
1 guard rail
1 ladder
ALL FOR $44.95
PAY ONLY $1 WEEK
Pearson's Bank Furniture
42 Orchard Lake Ave. FE 4-7881
We give Gold Bell Gift Stamps

NEW 16 CU. FT. UPRIGHT freezer. 993 Kettering.

NORGE WASHING MACHINE. Wringer type. Easy spin dryer. Hudson automatic. Small gas heaters. MA 6-2900.

NICE PIANO, STUDIO COUCH, and other furn., suitable for rec. room. OR 3-9605.

SALE CLOTHING
TOPCOAT, ZIP IN LINING. GOOD condition.

For Sale Miscellaneous 60

PONTIAC CHIEF STOKER, COMplete with all controls. Reasonable. FE 5-2467. See in operation at 10 Euclid.

PAINT YOUR BASEMENT Trucoco Tile Wall 22 Colors Paraflex Floor Coat $6.50 Gal. Parafencoter for walls, $6.45.
BLAYLOCK
COAL & BUILDING SUPPLY CO. 93 Orchard Lake Ave. FE 3-7101

PORCH LIGHTS IN RARE AMERican lanterns, Old English Coach and Candle Lantern designs, also most complete selection of lights for every room in house at terrific values. Michigan Fluorescent, 393 Orchard Lake Ave.

PUMPS
Used pumps, shallow and deep well Myers pumps
Sump pumps, $39.95.
KELLY'S HARDWARE
3894 Auburn at Adams, Auburn Heights, FE 2-8811.

PLUMBING SPECIALS
2 pc. bath set, A quality with trim $112.
Open daily 8 to 6; Sun. 10 to 2.
Aranson Plumbing Supply
960 M15 Ortonville
Phone 120 We Deliver

9 FT. STAKE RACK FOR 15 FT. bed. EM 3-2254.

PLYWOOD
All kinds at lowest prices. Also cabinet hardware. Wholesale and retail.
Pontiac Plywood Co.
1468 Baldwin Ave.
FE 2-3543

RADIO COMBINATION BUFFET, nice table, 3 rifles, boy's bike, show cases, and misc. furniture. FE 4-3853.

REDWOOD
Beautiful paneling, siding, boards, 2x6's, 2x8's, 4x4's and 4x6's. $175 a thousand up. Knotty pine paneling, $140 a thousand. Paint as low as $1.89 a gal. See us for prices on your building needs.
BLACKETT'S BUILDING SUPPLIES
MA 5-5811
8161 Dixie Hwy. Clarkston

ROMEX 3½C PT. FULL COIL only. G. A. Thompson, 80 S. Perry. S

SAVE ON EAVESTROUGHS. Warwicks, 2678 Orchard Lake Rd.

SEPTIC TANKS
REINFORCED CONCRETE
FE 4-5426 3672 Ellis Lk. Rd.

SMALL CAST IRON DRAIN board sink for sale. 87 Fiddis.

SALE USED FURNACE. USED one year. 480 Granada.

Save Money at
BURMEISTER'S
LUMBER
800,000
Foot Sale
Buys in Lumber Now Going On
AT BURMEISTER'S
OUR PRICES ARE NOT ONLY LOW, BUT OUR SERVICE IS A MUST
3 YARDS TO SERVE YOU

4x8 Sheet Rock C & C	$ 1.65
4x8 Masonite, sheet	$ 2.35
1x12 bsld. y. pine bds. per M	$ 95.00
1x6 w. fir bds. per M	$ 90.00
1x12 w. pine shelving ft.	.15
2x6 R. L. A. fir std. ft.	.07
2x6 std. flooring per M	$130.00
2x8 std. Douglas fir per M	$ 90.00
2x12 std. Douglas fir per M	$ 90.00
2" blanket, insl. 100 ft.	4.45
4x8x6 fir Plyscote	$ 5.95
4x8x¼ fir Plywood	$ 3.95
1x8 knotty pine per M	$160.00
1x8 paneling W. pine per M	$160.00
6011 pipe, ft.	$ 3.50
Comb. alum. doors from	$ 29.95
W P Comb doors	$ 14.95

3 pc. colored bath set, all fittings, set, cast iron tub $159.95

HARDWARE — PLUMBING
BOYDELL PAINTS
IF YOU ARE BUILDING A HOUSE DRIVE OUT TO BURMEISTER'S AND SAVE UP TO $600 ON ALL MATERIALS.
MAKE SURE IT'S
BURMEISTER
Northern Lumber Co.
8197 Cooley Lake Rd.
Pontiac EM 3-3747
Telegraph & 9 Mile Rd.
Detroit FL 1-4184

STORM WINDOWS AND DOORS. buy at wholesale. We are distributors. No other window on the market like it. Windows, $15 and up. Doors, $25 40 and up. Made of Alcoa Aluminum. Call Jim Lee, FE 8-3728. 1702 S. Telegraph Rd.

STALL SHOWERS — COMPLETE with faucets and curtain, $69.50. Terrific value, $33.33. Lavatories complete with gleaming chrome faucets, $14.95. Toilets $39.50 value $19.88. These are factory seconds. Michigan Fluorescent, 393 Orchard Lake Ave.

SILVERWARE, STERLING OR stainless, Time payments. We present in your home. FE 8-0252.

'50 STATION WAGON, REAR END complete and rabbit hutches. Many other articles not mentioned. MA 6-3900.

STALL SHOWERS — COMPLETE with faucets and curtain, $69.50. Terrific value, $33.33. Lavatories complete with gleaming chrome faucets, $14.95. Toilets, $39.50 value $19.95. These are factory seconds. Michigan Fluorescent, 393 Orchard Lake Ave.

Used Building
Materials of All Kinds
NOW OPEN FOR BUSINESS
Lumber, doors, windows, pipe, I beams, angle irons, steel sash, 138 pieces of oak timber 12x13 by 14' long.
486 pieces of pine timber 12x12 by 18' long.
312 pieces of 4x12 by 18' long.
8,000 Board feet 3 x 8 T & G.
5,000 Board feet 1 x 8 T & G.
We are dismantling two blocks of mansion type houses at Palmer and Second. Building materials of all kinds. Field Sales, phone Trinity 3-7571
Open Sunday
Pachoud Wrecking Co.
2301 Dixie Hwy. FE 5-9108
Beside Pontiac Drive-In Theater

Roofing and Siding
Combination Doors
Insulation
M. A. BENSON
849 N. Saginaw FE 4-2521

SINKS FROM $5.95. 52 GAL. ELECtric water heaters, $79.95. 30 gal. gas heaters, $55. G. A. Thompson, 80 S. Perry.

SOIL PIPE, $3.30 LOT., Warwicks, 2678 Orchard Lk. Rd.

SOFA, CHIPPENDALE, SLIP COVered, Lamp table, reel type lawn mower. Good buys. MA 8-3022.

SOFA AND MATCHING CHAIR, good condition. MI 6-2782.

SEWING MACHINE SALES & Service: will adjust oil and grease any make sewing machine within a radius of 10 miles for only $2. Parts extra. FE 4-3930. 838 Auburn.

STORM SASH
Aluminum combination windows and doors, LOW LOW prices!!!
FE 4-6089
9 a.m. to 9 p.m.

4'—4½'—5' ENAMEL RECESSED bathtubs. Crate mixed, $21.95 up. SAVE Supply, 199 S. Saginaw St.

WRECKING HOUSES, ALL MAterials for sale. Union Wrecking Co. Inc., 31245 W. 8 Mile Rd., corner Orchard Lake Rd. GReenleaf 4-3043.

13½ FT. FRIGIDAIRE DEEP freeze, $600. FE 2-1548.

WATER SOFTENERS
DOWEX — FHA TERMS
64,000 grains, reg. $329—now $189.
MI 6-3074

SEPTIC TANKS
REINFORCED CONCRETE
FE 4-6426 3672 Ellis Lk. Rd.

USED FURNACES, OIL BURNERS, gas burners, blowers, stokers, and stoves. Wayne Heating Co., Rochester OL 2-6211.

5" HOLLAND FURNACE WITH blower and automatic controls. 138 N. Perry St. FE 2-5146.

Talbott Lumber
B.P.S. paint, also Spred Satin and Gold Bond rubber base. Hardware, plumbing electrical supplies, trim, wire rg. doors and a full line of lumber. 100 Oakland Ave. Ph. FE 4-4507

3 WHEEL TRAILER, STEEL frame, ball hitch, $60. 2580 Litchfield, Drayton Plains.

For Sale Miscellaneous 60

TOILET SEAT $7.95 VALUE, $3.95. Also complete line of all colors in wood, plastic and pearl seats at extraordinary values. Michigan Fluorescent, 393 Orchard Lake Ave.

USED HEATING EQUIPMENT
Coal Furnaces—$30.00 up
Oil Furnaces
Oil Burners
Stokers
Blowers
Fans
Range Boilers
Hot Water Heaters
ELBLING
73 S. Perke St.

USED OIL SPACE HEATERS from $20. G. A. Thompson, 80 S. Perry.

11 STORMS AND SCREENS, $30. FE 4-4316.

USED ¼ AND ONE-SIXTH H.P. Motors, low as $4.00. The Good Housekeeping Shop, 84 W. Huron, of Pontiac.

WINDOW SASH & DOORS, COMbination windows and doors. Reasonable. 323 Grey Rd., Auburn Heights. FE 7-0972.

WINDOWS, 24x24, DOUBLE hung mullions, $20 ea.; $150 for eight. 3 34x24 double hung single, $12.50 ea., $30. for 3. FE 5-7071.

WARM MORNING COAL HEATING stove, practically new, $25. MA 4-2319.

WATER SOFTENER
60,000 grains, DOWEX, lifetime mineral, in factory crates. Reg. $295 value, now $189, FHA terms. MI 6-2074.

Do It Yourself 61

USE OUR TOOLS, DO YOUR OWN plumbing, wiring, repairing. Complete stock soil sewer Brock and drain tile. Montcalm Builders' Supply, 156 West Montcalm, FE 5-4712. Fri. thru Wed., 9 to 6:30. Closed every Thursday.

JACKSON RENTAL EQUIPT. and bldg. supplies. Open Sun. 62 W. Montcalm. FE 4-0240.

FOR RENT
Floor sanders — hand sanders — wall paper steamers — waxers & furnace vacuum cleaners. Oakland Fuel and Paint, 438 Orchard Lake Ave. FE 5-6150.

Cameras, Equipment 61A

FEDERAL 2¼ X 3¼ ENLARGER. Perfect condition. $15. FE 4-4445.

3¼ X 4¼ SPEEDGRAPHIC, KOdamatic shutter flash gun, also condenser and enlarger, access. OR 3-7726

OTHER CAMERAS & EQUIPMENT listed under "Hobbies & Supplies." Classification number 34A.

Sale Musical Goods 62

ACCORDION, PERFECT COND. 120 bass. $60. Also Banjo. Call MI 4-2482.

GALLAGHER'S MUST MAKE room for new pianos. 10 uprights must be sold by Sat. Prices slashed. Practice piano, $25. Small upright piano, was $179, now $100. Extra small upright piano, was $249, now $150. No reasonable offer refused. Gallagher's, 18 E. Huron. FE 4-0566.

MEDIUM SMALL PLAYER PIANO in excellent condition, Gallagher's, 18 E. Huron St. FE 4-0566.

PIANO TUNING AND REPAIRing, Oscar Schmidt. FE 3-5217.

PREMIER BABY GRAND PIANO, in excellent condition. $200. 1378 Lyonhurst Road., Birmingham. Phone MI 4-6760.

PLAYER PIANO, BALDWIN make, completely reconditioned. Harp attachment, excellent condition, OLive 2-5036.

PIANO TUNING, REPAIRS. GUARanteed. OA 8-3925, OA 8-3228.

SMALL KIMBALL GRAND PIANO. Like new. Gallagher's, 18 E. Huron St. FE 4-0566.

STEINWAY BABY GRAND PIANO. Gallagher's 18 E. Huron St. FE 4-0566.

UPHOLSTERED PIANO THAT has been modernized. Reasonable. FE 2-4067.

Sale Office Equipment 63

OFFICE COUNTER
12 ft. long, 4 ft. high. Ultra modern birch counter with Formica top, 6 cash drawers, bulk-bin sale compartment, and storage space with sliding doors. Contact Mr. O'Jibway, Associates Discount, 125 N. Saginaw. FE 2-0214.

Sale Store Equipment 64

1 FROZEN FOOD CABINET, 1 U.A. Slicing machine, 1 5 cent to $1.00 cash register, 1 Toledo scale. FE 4-0938 after 4

HUSSMAN, 5 FT. MEAT COUNTER with compressor. Good cond. $200. MUtual 4-3840.

RESTAURANT EQUIPMENT. 8 mos. old. ½ price. 340 N. Cass Lake Rd. FE 4-5029.

Sale Sporting Goods 65

BARGAINS
Used Deer rifles .300, 22HP, 32, 30-06, 7.65, 31, 25-20, 32-20, 30-40, 6.5, 8 mm. Manley Leach, 10 Bagley.

DEER RIFLE, ALSO LADIES AND man's deer suits. FE 2-1048.

300 REMINGTON PUMP, NEW, never used. Case & 3 boxes shells $60. OR 3-9015.

1 MAN'S AND 1 LADY'S COMplete set of golf clubs, 1 matched set of lady's with bag, $45. 1 man's set, $35. OR 3-9023.

8 MM RIFLE, CASE AND SHELLS $70. Call FE 4-9136 after 4 p.m.

.35 WINCHESTER AUTOMATIC. FE 5-0192.

LOOK! BIG SAVINGS
Deer rifle calibers 270, 300, 308, 348, 35, 32, 30-40, 25-20, 44-40, 6 M-M and 7 M-M. Burr-shell, 275 S. Telegraph.

300 SAVAGE BOLT ACTION, WITH shells, $50. MA 5-0786.

.31 CALIBRE JAP RIFLE, SALE or trade, for .410 single. 92 Mechanic St.

30-06 REMINGTON MODEL 721 Bolt action with gun case $60. OR 3-5365.

3006 DELUXE REMINGTON pump, Williams twilight peep sight, extra clip, two boxes of shells, A choice of two shotguns, Cost $125, all for $65. Army 30-06, $35. 836 W. Huron, call in evenings.

ENFIELD RIFLE, 30-06, BOLT action, $40. OR 3-4930.

REMINGTON 300 PUMP, 1 YR. old. OR 3-0924.

REMINGTON, 300 PUMP, 1 YEAR old. OR 3-0924.

SHOTGUNS & RIFLES. $12.50 UP. We buy, sell, trade guns. Burr-Shell, 275 S. Telegraph.

CHARGE ACCOUNTS AVAILABLE at Slaybaugh's. FE 8-0453.

JAP 31 RIFLE, SPORTSMAN MODel. FE 5-1272.

GUNS — BUY — SELL — TRADE. Manley Leach 10 Bagley St.

LARGE SELECTION OF USED shotguns and rifles. $10 and up. Ben's Loan Office, 4 Patterson.

TAXIDERMIST
L. J. Green, 576 Brook St. Pontiac. FE 4-5441.

300 MAGNUM WITH SCOPE, $140. FE 2-2358. 50 Elwood.

DEER HUNTERS
Here Are the Best
Bargains in Michigan

$68.35 Rem. 721, 308, 270, 300 cal.	$68.95
$124.95 Rem. 760A, 308 automatic rifles	$96.95
$104.40 Rem. 760A Pump rifles	$81.95
$68.95 Marlin 30-30, 32 or 35 cal.	$53.75
$69 Win. 30-30 or 32 rifles	$53.75
$15.95 U.S. or Beacon Field Korean boots	$12.95
$2.95 Jon E. Pocket warmers	2 $ 2.49
$49.50 Lyman, 4 powerscope	$36.25
37.50 Wever K-25 scope	$28.65
$45 Wever K-4 scope	$34.95
$120.95 Winchester 70, feather weight rifles	$85.95
$105.00 Savage 99 rifles	$85.95
Glass insulated scarlet coats	$22.95
Glass insulated scarlet pants	$17.95

REMINGTON & SUPER X SHELLS
Heavy loads, all gauges $2.39
Field loads, all gauges $1.95
ANDERSON HDWE.
2182 S. TELEGRAPH
FE 5-9962
FREE PARKING FOR 100 CARS Mon., Tues., Wed. and Sat. 9 to 6 Thurs. and Fri. 9 to 8; Sun. 10 to 2

Sale Sporting Goods 65

DEER HUNTERS
All deer rifles—25 per cent off. Insulated red hunting coat ... $16.50 Jap 25 and 31 cal. ammo. Chippewa wool shirts. Hand warmers, boots, and etc.
KELLY'S HARDWARE

SAVAGE UTILITY GUN, 30-30 barrel, 16 gauge barrel. FE 4-3376.

Hunting Accommod. 65A

CABIN FOR 8, NEAR WEST Branch. FE 7-0527.

CABIN, NEAR HALE. SLEEPS 8. FE 7-0252.

COTTAGE FOR RENT IN HEART of Deer country. Call FE 2-3971.

DEER HUNTING CABIN, 1 MILE north of Harrison. Electricity, water, furnished. 1 acre of land, by owner. Terms. OR 3-6762.

DEER HUNTERS COTTAGE FOR sale cheap. Beds for 6. Electric. Good hunting. Own lake. OA 8-2231.

CABIN AT LAKE CITY, SLEEPS 6. FE 4-7165.

MODERN HUNTING CABIN. Near East Tawas. Near Au Sable River (Lumberman's Monument). Sleeps 4. Call FE 2-5389 after 6.

NEW KNOTTY PINE CABIN. FURnished with 80 acres. Good deer hunting. Near West Branch. Ideal for club. OR 3-1372.

NICE CABIN NEAR LEWISTON on Twin Lake Sleeps 6. FE 2-6731.

41 ACRES & COTTAGE ON HURON Bay in Upper Peninsula for sale. OA 8-2845.

Sand, Gravel & Dirt 66

A-1 TOP SOIL, P. J. WALDIE. FE 2-7611

A-1 TOP SOIL, CRUSHED STONE. Sand gravel, fill. Lyle Conklin, FE 8-1112 or FE 2-8572.

A-1 TOP SOIL, FILL DIRT. Crushed stone, sand and gravel. Carl Howard, FE 4-6492.

BEST GRADE TOP SOIL, SHREDded peat and black soil. Lloyd Slade, FE 5-0448.

FARM TOP SOIL, BLACK DIRT. 5 yds., $10. Delivered. FE 4-6842.

FILL DIRT, SAND AND GRAVEL. OR 3-7318

HARDWAY
Top soil, black dirt, peat, sand and gravel. FE 5-4758.

PROCESSED ROAD GRAVEL AND field stone, loaded or delivered daily. FE 4-3263, or FE 2-1466.

RICH PEAT, DIRT CHEAP We load daily. FE 3-3231.

ROTTED COW MANURE. DELIVered. FE 7-9061.

ROAD GRAVEL, 8 yds., $7.00, delivered. FE 4-6588

TOP SOIL, $10 LOAD. FE 3-5807

TOP SOIL, NOW LOADING 9 days per week. State farm property. Telegraph & Elizabeth Lake Rd. FE 3-9256. Also FE 5-1233.

TOP SOIL DELIVERED OR LOADED. PONTIAC AREA. CALL BETWEEN 9 AND 4. FE 2-2965.

WASHED SAND AND GRAVEL. Fill dirt, trucking, cement & mortar. Pontiac Lake Builders' Supply, OR 3-1534.

Wood, Coal & Fuel 67

DRY SLAB WOOD, $6 A CORD. 2 for $11. FE 4-9096.

DRY SLAB WOOD, $6 PER CORD. 2 for $11. Delivered. FE 4-6588.

DRY CORD WOOD, DELIVERED. 2 cords, $21. Mixed. FE 2-7189.

FIREPLACE WOOD, DELIVERED. Cut to order. MY 2-3603.

FACTORY WOOD, LUMBER. Delivered in city limits, $5.15 per load. FE 2-8745.

FIREPLACE CANNEL COAL — wood. Speedway Fuel Oil. Oakland Fuel and Paint, 438 Orchard Lake Ave. FE 5-6150.

FIREPLACE WOOD DELIVERED. Cut to length. FE 5-2986.

HEAVY OAK SLAB WOOD. WELL seasoned. $5.50 a cord or two for $10. OR 3-4096.

Plants, Trees, Shrubs 68

A BLUE SPRUCE FOR YOU. Also Blackhill Norway White Fir, Douglas & Concolor. Pines: Austrian Scotch, Mugho. Arborvitae, Juniper, Native trees. Dig your own. Bring burlap & tools. 2923 Sleeth Rd., 2 miles west of Commerce Village on gravel road bearing right at all turns. Open daily 8 to 7. Greenridge Farm Nursery. MUtual 4-0038.

CLOSE-OUT
Birch — Maple — Chinese Elm — fruit trees — shrubs, Patterson Nursery. 9700 Commerce Rd.

OVER 5,000 BEAUTIFUL EVERgreens, 27 varieties, $3.00 to $8.00, up to 6 ft. tall. Groveland Farms. Turn east at Groveland, Mathews Clinic. Halfway between Pontiac & Flint on Dixie Highway.

SHADE TREES
Fast growing silver maples, 8 to 10 ft. tall, $4.95 each. Limited supply.
WHITE'S NURSERY FE 8-4711
71 S. Cass Lake Rd.

SHADE TREES, MAPLES, ETC. for sale Sat. and Sun. only at 2405 Lockhaven Rd. at Willow Rd. EM 3-4433.

SHADE TREES SUGAR MAPLES, inch and a half up to 7 inches. Beautiful trees, some better. Retail or wholesale. 823 S. Blvd. East. FE 5-0477.

For Sale Pets 69

1 MALE COON HOUND. Straight. Trial given. 44789 12 Mile Rd. Walled Lake.

3 KITTENS, FREE TO GOOD home. MA 4-2982.

3 FEMALE BEAGLE GUN DOGS. Mrs. Harold Webb, 430 Grange Hall Rd., Orionville. Phone 42P21.

A.K.C. BOXER PUPPIES. THE flashy type. 2579 Frankson St., between John R and Dequindre, Rochester.

AT STUD, 13 IN FIELD CHAMpion Eberies Buddy II. Fee $25. 311 N. Hospital Rd. OR 3-7089. FE 4-1194.

AKC REG. BOXER PUPS. MALES. Call FE 2-9066.

AKC BEAGLES. FOR SALE OR trade. What have you. Male, 4 yrs. Female, 6 yrs. Good hunters. Female 6 mos. Call after 6 p.m. OR 3-4064.

AKC POODLES, ALSO TINY TOY Terriers and unregistered but thoroughbred white Poodle. Stud service, MY. 3-2893.

A-1 AKC BEAGLES. ALL AGES. Good hunting stock. EM 3-2423.

BEAUTIFUL REGISTERED TOY Fox Terrier puppies. EM 3-2080.

BOSTONS AT STUD. CURTISS. OR 3-9286.

BOXER PUPPIES, MALES. 3 MOS. old. Ears trimmed and inoculated. 6866 Welch Rd., Walled Lake, MA 4-2870.

CLEAN, CONGENIAL HOUSE pets. 3 Doberman Pinschers, females. OR 3-4134.

CROSS COUNTRY LUCKY NR. FD. Ch. Beagle. Pee $15. 3059 Indianwood Rd., Lake Orion. MY 3-3102.

COLLIE-SHEPHERD MIXED PUPpies, $5. OR 3-5787. 4540 Hillcrest.

2 YEAR OLD BEAGLE HOUNDS. Fairly started. $35 each. Phone FE 5-6402.

DACHSHUNDS. REGISTERED. AKC puppies. Nice gentle pets. No dog odor or shedding. Make nice house dogs. OA 8-3722.

GERMAN SHORT HAIRED POINTer. AKC registered. $35 to $40. 7 weeks old. OL 1-6303.

HAMSTER SALE $1 EACH. ALL Pet Shop, 69 S. Astor. FE 5-6433.

MOTHER CAT, 3 KITTENS. PART Angora. Free to good home. FE 5-2194, 678 Cortwright.

MALE BOXER, 8 MO. OLD. FAWN colored Reg $75, 5201 Sashabaw Rd.

MALE CHIHUAHUA FOR SALE. 620 Wesbrook.

PARAKEETS, OPALINES, CANAries, 1304 Mt. Clemens. FE 4-0998.

PARAKEETS AND CANARIES. 2489 Auburn Rd. FE 4-8510.

PARAKEETS, CANARIES, CAGES. Food. Since. 1927. 584 Oakland Ave.

PARAKEETS, GUARANTEED healthy. Rare and Normal babies. Also mated pairs with eggs and babies. Reasonable. 305 First St., Rochester. OL 1-6373.

PARAKEETS, BABIES, 791 MELrose. FE 2-3390.

PARAKEETS
391 4th St. FE 2-4025. Closed Sun.

6 BLACK & TAN PUPS, 3 MOS. old. One 1 yr. old. 347 E. Glass Rd., Ortonville, Mich.

For Sale Poultry 74

FRYERS
FE 2-7052

FULL GROWN GEESE, $2.50 EA. 8480 Tindall, Davisburg.

WHITE ROCK PULLETS READY to lay. OR 3-7538.

Sale Farm Produce 75

APPLES & SWEET CIDER—McIntosh, Jonathan, Delicious, Spy, & many others. Fine quality fruit. Sweet cider freshly pressed. Oakland Orchards, 2205 East Commerce Rd., between Burns and Duck Lake Rds., Milford.

APPLES
All varieties $1.50 bu. up.
POTATOES
Winter U. S. No. 1, Mich. 50 lb. bag $1.10

J. DAVIS & SONS
FARM MARKET
3918 Auburn Rd. 1 block W. of Adams
FE 2-8021

APPLES
Eating and cooking. Blackmore Farms 1900 Silverbell Rd. One mile east off Adams Rd.

APPLES AND SWEET CIDER. 231 N. Squirrel Rd.

APPLES & SWEET CIDER—McIntosh, Jonathan, Delicious, Spy, and many others. Fine quality fruit. Sweet Cider freshly pressed. Oakland Orchards, 2205 East Commerce Rd., between Burns & Duck Lake Rds., Milford.

APPLES, HOMESTEAD ORCHARD, $1.50 and up or pick your own, $1 & bu. 5060 Orchard Lk. Rd.

CORN FOR SALE. 6221 FOSTER Rd., Clarkston.

CORN, 60 CENTS A CRATE. 6075 Bald Eagle Lake Rd., Holly. Ph. MEIrose 7-5790 or 7-2791.

HUBBARD SQUASH, BLUE OR green, 2 cents a pound; all sizes. 3080 Giddings Rd. FE 2-6999.

POTATOES, EXCELLENT QUALity. Sebagoes, 75 cents bu. up. 680 Lockhaven Rd., a mile south of Elizabeth Lake Rd. FE 3-1413.

POTATOES, 60c PER BU.; APPLES $1.00 per bu. Baldwin to Clarkston-Orion Rd., turn left 1st barn. Bring containers.

POTATOES, $1.75 A BU. 1ST house south of Granger Rd. at 1610 Sashabaw

POTATOES 80c PER BU. APPLES $1.25 per bu. Baldwin to 1st house east Clarkston-Orion Rd. Bring containers.

POTATOES, 75 CENTS A BUSHEL. 6419 Sashabaw Rd., first house south of Granger Rd.

SLICE OF HAM



For Sale Pets 69

PARAKEETS-PETS-SUPPLIES. DANCEY'S PET SHOP 239 Voorheis Rd FE 5-5031

PUREBRED, BEAUTIFULLY marked female German shepherd, 14 weeks old. $35. Phone Ortonville 14F21.

REGISTERED TOY FOX TERrier and puppies. FE 5-3873 before 2 p.m.

RED COCKER SPANIELS. FE 5-4339.

REG. ENGLISH POINTER, MALE. 6 years old. Good hunter. FE 2-7715.

REG. TOY FOX TERRIER PUPpies. Little beauties. 673 Auburn Ave.

SINGING CANARY, WITH OR without cage, also breeding cage. Phone FE 5-8038.

THOROUGHBRED BLACK WITH tan Dachshund, male, 5 yr. old. FE 2-5469.

TROPICAL FISH AND SUPPLIES. Parakeets, canary singers and supplies. Dog food and supplies. Open 7 days per week. Pontiac Pet Shop, 273 Auburn Ave. FE 3-6154.

TROPICAL FISH & SUPPLIES Pincombs, 49 Park St., Oxford. OA 8-2976 Open Evenings

TWO COON DOGS FOR SALE. FE 5-5106.

WEIMARANERS, 8 MONTHS, AKC registration. 8897 Cooley Lake Road.

Dogs Trained, Boarded 70

BOARDING, BATHING AND CLIPping. 794 N. Perry. FE 3-6113.

DOGS, CATS BOARDED. DOGS trained. Bur-Shell, 319 S. Telegraph.

Hay, Grain & Feed 71

ALFALFA, SECOND CUTTING. Alsike and brome mixed. Alsike and timothy mixed. Clover & timothy mixed. MU 4-8036, 2823 Sleeth Rd., near Wixom Rd.

ALL TYPES OF HAY, FIRST & second cutting. Also straw. Will deliver. OA 8-2179.

ALL KINDS HAY, STRAW, OATS, barley and corn. MA 5-0666.

HAY, ALFALFA AND TIMOTHY mixed. Never rained on. Also oats, corn. OL 3-0008. Rochester.

500 BU. OATS AT 60 CENTS BU.; 165 bales oat straw, 40 cents bale; 100 bales second cutting alsike, 70 cents bale. FE 4-6226. 715 Scott Lk. Rd.

For Sale Livestock 72

60 GOOD BREEDING EWES. Port Lambing. 4945 Pontiac Trail, Phone FE 4-0369.

BOAR, YORKSHIRE. MEAT TYPE. Registered and proved. Large litters. Reasonable. OL 6-2303.

CHINCHILLAS, SALE OR TRADE for property or automobile. Terms. LI 3-2723. 603 Bowers. Clawson.

FEEDER PIGS, FAST GROWING, meat type. Yorkshire. Reasonable. OL 6-2303.

FOR SALE: 2 WHEEL HORSE trailer. Reasonable. FE 5-1616.

1 FAST QUARTER HORSE, $150. 1 standard bred mare riding horse, $100. 1 thoroughbred mare. 630 Bald Eagle Lake Rd., Ortonville.

SADDLE HORSE, $75; LARGE pony for child, $150. OR 3-1073.

GOAT. THOROUGHBRED TOGgenburg buck. OA 8-3497.

HORSE OWNERS. STABLES available on private farm. MY 3-2409 after 6.

PIGS FOR SALE BETWEEN Lahser and Telegraph Rd. at 22900 W. 10½ Mile Rd. FE 3-4766.

3 JERSEY HEIFERS. MA 5-7502

SADDLES, BRIDLES, NEW AND used. Anything and everything for the horseman. FE 4-2853, 5033 Pontiac Lake Rd.

Wanted Livestock 73

WANTED: HORSES TO BOARD. Can care for 8. Best of care. FE 7-9318.

For Sale Poultry 74

FRYERS
FE 2-7052

FULL GROWN GEESE, $2.50 EA. 8480 Tindall, Davisburg.

WHITE ROCK PULLETS READY to lay. OR 3-7538.

Sale Farm Equipment 76

LEE
THE TRACTOR MAN
Will give $100 worth of red stamps with the purchase of an 18" rotary lawn mower complete with leaf mulcher.
Reg. $79.95 — Now $59.00
LEE'S Sales & Service
FE 3-9830 921 Mt. Clemens

C. P. BULK MILKKEEPERS. Nothing down and five years to pay. Jimmie Harris Inc. Lapeer. Phone MO 6-3951.

McCulloch Chain Saw
SALES — SERVICE — RENTALS
ARC AND ACETYLENE WELDING
MI 6-0448 1890 Crooks Rd.

Mich. Chain Saw Distr.
Sales and Service. Rentals. Used chain saws guaranteed. $50 and up. MY 3-5821.

2½ HP GARDEN TRACTOR, CULtivator and sickle bar. Excellent condition. FE 7-0335 after 6 p.m.

BOLEN'S TRACTORS. ME TILlers. Roto-hoes. Snow blowers. Bargains on lawn mowers. Will swap. WHAT HAVE YOU?
EVANS EQUIPMENT
6507 Dixie Hwy.
MA 5-7878 or OR 3-8586

Case, Ferguson. New Ideas. 1 row, good shape.
BUY AND SAVE AT
HOUGHTEN & SON
520 N. Main, Rochester, OL 1-9761

NOTICE!
SEE THE OUTSTANDING PERFORMANCE OF THE MOST POWERFUL TRACTOR IN ITS FIELD.
The New International Utility 300
WITH UNEXCELLED DURABILITY, VERSATILITY AND ECONOMY
THE OPERATION OF A COMPLETE LINE OF LIGHT INDUSTRIAL EQUIPMENT INCLUDING
Backhoes, Loaders, Fork Lifts, Blades and Mowers
WILL BE DEMONSTRATED WITH THE UTILITY 300 ON THURS. AND FRI., NOV. 3 AND 4, BETWEEN 10 A.M. AND 9 P.M. AT 2391 PONTIAC RD. AT OPDYKE
Refreshments
EVERYBODY IS WELCOME!
FE 4-0724 FE 4-1112
KING BROS.
YOUR I-H DEALER
PONTIAC RD. AT OPDYKE

Auction Sales 77

HAVING DECIDED TO QUIT farming, I will sell at public auction on the premises located 2 miles north and 2 miles west and ½ mile south of Romeo at 72740 Lassiet Rd. on Sat., Nov. 5, beginning at 1 p.m. 75 head of feeder pigs, full line of farm implements, poultry and poultry equipment. Metamora Bank Clerk, Paul McTeer, prop. Paul Hillman, auctioneer.

AUCTION EVERY WEDNESDAY night. L. E. Smart Sale Farm, Rochester.

COMMISSION AUCTION EVERY Sat. night, MY 3-1521.

SAT. NIGHT AT 7 PM. 1 MILE S. and ¾ mile W. of Lake Orion. We have for this sale a lot of real good furniture. Antiques, gift's bike, tricycle, rugs, new merchandise, electric stove, oil burners, misc. galore. Brody and Tyler auctioneers. Sale held in wheated building.

SAT. NOV. 5 AT 1 P. M. THE usual good sale of home furnishings at Oxford Community auction. On M-24 just N. of Oxford. Auctioneer J. A. Arnold.

SAT., NOV. 5 AT 1 O'CLOCK. 1 mi. east of Holly off Dixie at 10350 Oakhill Rd. 18 head of cattle, 9 young Holstein cows, fresh or fresh within 30 days. Young cattle, 8 can cooler. Comby 2 unit milker, tube, etc. 3 yearling brood cows, Durock boar, 1 year. Five 80 lb. shoats, 300 bu. oats, 500 bu. corn, 250 bales straw, 2 tractors, John Deere & A. C. 9 combines, John Deere & A. C. Also line of machinery. Otis Crane, Prop. Metamora Bank, Clerk. H. A. Fritch & Son, Oxford, Auctioneers. OA 8-2818.

For Sale Housetrailers 78

20 FT. USED HOUSETRAILER. FE 4-1008

Trailer Exchange
ANDERSON and GREAT LAKES. 27 to 45 ft. America's 2 unchallenged leaders in their price range. BEEMER, CREE and TINI HOME. New trailers as little as ¼ down. As long as 60 months to pay at 5 per cent interest.
PARTS—STORE
60 S. Telegraph FE 2-3200
Across from Tel-Huron Center
Parts-Service Open to 6 thru Sat. Sales: Open Eves. & Sun. P.M.

NEW 1956
PONTIAC CHIEF
22 FT. TO 45 ft.
A COMPLETE CHANGE IN BEAUTY AND CONSTRUCTION
NOW ON DISPLAY AT
HUTCHINSON TRAILER SALES
4301 Dixie Hwy.
OR 3-1202
2830 S. Dort Hwy., Flint
Savings $ $ $ Savings
On new 1955 models
Also a fine selection of used trailers

GUIDE TO GOLD: Sell things you're not using through Classified Ads!

For Sale Housetrailers 78

20 FT. FACTORY BUILT, ELECtric brakes, truck wheels, 6 ply tires. Sell cheap. FE 2-0697.

PAY LIKE RENT
Yes, we mean just that! We now have the most complete line of reconditioned and late model modern trailers ever. As low as 10 per cent and less down. Pay by the week, like rent. Some good livable trailers as low as $50 down.
TRAILER EXCHANGE
30 S. Telegraph FE 2-3200

19 FT. ALL ALUMINUM. 1200 lbs. Sleeps four. FE 4-0938 after 4.

27 FT. ANDERSON TRAILER. 1950 model. Good condition. Located on nice lot. For details call MY 3-4283 after 3:30.

1946 STREAMLIGHT. $650. FE 4-7264

31 FT. HOUSETRAILER, $350. 1770 S. Telegraph.

LEAVING TOWN, '52 ALL ALUMInum 28 ft., 8 ply tires. Full bath. Carpeted floors. Need money. Sacrifice. 89 W. Maplefield.

OXFORD
Trailer Sales
See the new 1956 General, Stewart, Skyline and Terry coaches. 15 ft. to 47 ft. New low bank and insurance rates. Only ¼ down, 60 months to pay.
Ever see a trailer 12 ft. high?
DEER HUNTER SPEC. 10 USED TRAILERS TO PICK FROM $195-$595 BUY NOW!
See it here! 12 ft. high
Oxford Trailer Sales
Michigan bottle gas. Trailer parts and accessories.
Mile south of Lake Orion on M24.
MY 4-0721

12 ft. high, 47 ft. long
See it here!

VENTURA GENERAL AMERICAN Continental 30 ft. to 46 ft. The most for the money. 29 ft. Ford Line, $3088. 16 ft. Gem the ideal travel trailer complete with electric brakes $995. Used trailers on rental purchase plan. Genesee Sales, 2101 Dixie.

21 FT. TRAILER, FINE FOR hunters or campers. MA 6-8946.

16 FOOT ALUMINUM SPORTSMAN trailer. Sleeps 4. Call after 4:30 week days. MU 4-2819, or Raymond Handson, 2605 Lakeside drive, White Lake, Milford.

41 ALMA 25 FT. GOOD CONDITION. Ideal for hunters. 6490 Prairielawn at Williams Lake. FE 5-2690.

41 ALMA 23 FT. GOOD CONDITION. Ideal for hunters. 6490 Prairielawn at Williams Lake. FE 5-2690.

'47 SCHULT, 27 FT. CHEAP. FE 5-2852.

HOUSETRAILER, 17 FT. MOBILE Sportsman. FE 5-7181.

Rent Trailer Space 79

MODERN AND S

For Sale Cars 91

TIP TOP VALUES GUARANTEED

Choice Brand New 1955 Chryslers

BIG SAVINGS

DEMONSTRATORS
1955 CHRYSLER
AND PLYMOUTH

1954 Plymouth Savoy 4 dr. $995
1953 Chrysler 4 dr. $1195
1952 Pontiac 2 dr. $625
1952 Plymouth club sedan $545
1952 Nash Rambler Station Wagon with gas saving overdrive.
1951 Plymouth 4 dr. $475
1951 Chrysler Highlander 4 dr. $595
1951 Ford 4 dr. $525
1951 Nash custom 4 dr. $250
1950 Chev. deluxe 4 dr. It's extra nice, see it.

Choice 1951 - 1952 - 1953 Pontiacs

CLARKSTON MOTOR SALES
32 S. MAIN ST.
CLARKSTON
CHRYSLER - PLYMOUTH
Open 8 a.m. to 8 p.m. Daily
WE BUY, SELL AND TRADE
MA 5-5141

1953 FORD RANCH WAGON. $10 down and assume payments. 464 S. Woodward, Birmingham.

1950 FORD, 4 DOOR DELUXE SEDAN. Radio and heater. $300. Shell Service Station, 2055 Main St. Rochester, Mich.

1948 FORD TRACTOR, F-8, Fifth wheel, saddle tanks and winch. Call FE 2-2965 between 8 a.m. and 5 p.m.

1955 RED AND WHITE FAIRLANE Ford, 4 door. Low mileage. 6110 Southward Drive, Waterford, Mich. OR 3-5166.

1940 FORD, AS IS, $35. 1941 PLYMouth. As is, $50. 1948 Nash. A gem. $150. 1841 Hillside Dr. Out Joslyn 4 miles. FE 4-0917.

1953 FORD RANCH WAGON. $10 down and assume payments. 464 S. Woodward, Birmingham.

'53 FORD CRESTLINE VICTORIA. Black and cream. R&H, Ford-O-Matic, dir. sign, white sidewalls. Privately owned. FE 2-2970.

1948 4-DR. FORD SEDAN. NEW tires and battery. Runs good. $75 cash. Call after 5 p.m. FE 4-8904.

FORD 1955 V8 COUNTRY SEDAN. 2000 miles Fordomatic. Power steering, radio, heater, Power Pack. OL 2-5571.

'50 HUDSON; $125. ALL WINTERized and ready for cold weather. Why take buses?
NORTH CHEVROLET
Woodward at 13 Mile
Lincoln 5-1100

100 USED CARS PRICED $25 OVER WHOLESALE

KELLER KOCH

Chrysler-Plymouth Dealer
Birmingham Liberty 5-4555
Used Car Department
13½ Mile Rd. and Woodward
(Opposite the BIG BOY)

'52 HUDSON 2 DR., WAS $595; now for fall clearance, only $395
NORTH CHEVROLET
Woodward at 13 Mile
Lincoln 5-1100

1949 LINCOLN 2 DR. COSMOPOLITAN. Radio and heater, new white wall tires. Power windows. $95 cash to first buyer. Carkner Studebaker. MI 4-3410, Birm. (Power windows do not work.)

LINCOLN, 1948 CONTINENTAL hardtop. Excellent condition throughout. First $1,300 or closest offer. 604 West Clinton, Howell. 1-180.

1952 MERCURY 4 DR. RADIO AND heater. Mercomatic. Carkner Studebaker. MI 4-3410. Birm.

1953 MERCURY 4 DR. $10 DOWN and assume payments. 464 S. Woodward, Birmingham.

'51 NASH. FULLY EQUIPPED. Your old car and take over payments. JEfferson 6-5000, Ext. 33125 or FE 5-4067. Dick Wright.

WILL TAKE 1950 OR LATER ½ ton pickup in trade on 1954 Pontiac. 4 dr. hydramatic. 16,000 miles. 5460 Clarkston Rd. MA 5-5704.

'51 NASH SEDAN, WAS $445; NOW for fall clearance, only $295.
NORTH CHEVROLET
Woodward at 13 Mile
Lincoln 5-1100

'52 NASH STATESMAN HARDTOP, was $695; now only $595. Has everything.
NORTH CHEVROLET
Woodward at 13 Mile
Lincoln 5-1100

'52 NASH. GOOD CONDITION. FE 2-0633.

SAVE

'55 Buick sedan loaded
'54 Dodge hardtop
'54 Buick hardtop
'55 Ford sedan
'53 Pontiac Catalina
'53 Ford 2-dr.
'53 Chev. 2-dr.
'53 Chev. ½-ton pickup
'51 Pontiac sedan hydra.
'54 Pontiac Starchief Conv.
All sharp cars.

HURON MOTOR SALES
602 W. Huron FE 2-9061

'53 OLDS 98 SEDAN, $1595; JET black with ivory top; hydra., radio, heater, white wall tires, full power.
NORTH CHEVROLET
Woodward at 13 Mile
Lincoln 5-1100

1953 OLDS 88 2 DR. $10 DOWN and assume payments. 464 S. Woodward, Birmingham.

West Side Used Cars
Drive out where overhead is low and save the difference. Many makes & models to choose from.
West Side Used Cars
923 W. Huron FE 4-2188

50 FINE USED CARS

OLIVER BUICK

Example
1953 Buick
2 Dr. Sedan
Radio, Heater
Dynaflow
One Owner and
Very Clean
$985
Only $185 Down
24 Mos. On Balance

OLIVER BUICK
210 Orchard Lake Ave.
FE 2-9101

REACH CASH CUSTOMERS through Classified Ads. Call FE 2-8181.

For Sale Cars 91

"CY OWENS"

Your FORD Dealer

Attention

Used Car Buyers

We Must Sell
200 Cars
This Month!
No Reasonable Offer
Refused

—15—

1955 Fords

Big Discounts

Don't Buy
Anywhere
Until You Have Seen
The Cars Listed
Below

'54 Buick 46R Hardtop, R&H, Dyna. trans. $1595

'53 Ford Country Sedan, fully equipped...$1195

'53 Pontiac Chieftain 4 dr., R&H, Hydra.....$795

'51 Mercury Club Coupe, radio and heater $395

'52 Buick 4 dr., radio and heater $675

'52 Ford 2 dr., radio and heater $550

'53 Chevrolet 2 dr., radio and heater $695

'52 Ford Convertible, radio and heater $750

'52 Plymouth Sedan, radio and heater $465

'53 Studebaker 2 dr. coupe, heater $650

'52 Pontiac Chieftain 4 dr., radio and heater..$645

We Have
50
More Used Cars
Priced Accordingly

"CY OWENS"

147 S. Saginaw

FE 5-4101

FE 5-3588

Open

8 A.M. 9 P.M.

For Sale Cars 91

BUY YOUR '55 NOW
'55 OLDS 98 4 DOOR
'55 OLDS SUPER 88 HOLIDAY
'55 BUICK SPECIAL HARDTOP
HOUGHTEN & SON
YOUR FRIENDLY OLDSMOBILE AND GMC TRUCK DEALER
528 N. Main, Rochester, OL 1-9761

'51 OLDS 88 SEDAN; WAS $795, now only $595. We're making room for 56's.
NORTH CHEVROLET
Woodward at 13 Mile
Lincoln 5-1100

'54 OLDS, SUPER 88 HOLIDAY. Real sharp. Loaded with accessories. Can be seen at 801 W. Huron.

'52 OLDS 98 HOLIDAY; $1295. Full power, hydra., radio; heater. Really nice.
NORTH CHEVROLET
Woodward at 13 Mile
Lincoln 5-1100

'55 SUPER 88, 4 DOOR SEDAN. R.H. Hydra. $2695. 2060 Pontiac Dr., Sylvan Lake.

'53 OLDS 98 SEDAN, $1395; hydra., radio, heater, 2-tone blue; full power.
NORTH CHEVROLET
Woodward at 13 Mile
Lincoln 5-1100

'53 PACKARD, 2-DOOR. FULL power. Ultramatic. Take over payments. Cheap. FE 2-7775 before 4.

'53 PACKARD PATRICIAN (2 TO choose from.)
Will trade $1395
'53 Clipper Tudors (2) Fully equipped.
Will trade $1095
'52 Packard Sedan A-1 ....$695
'51 Ford Tudor. Ford-O. R & H. New Paint $495

MAZUREK MOTOR SALES
Your Packard Dealer
Saginaw at South Blvd.
FE 4-8587

1955 PACKARD PATRICIAN 4 DR. demonstrators. Fully equipped. Carkner Studebaker, MI 4-3410, Birm.

1948 PLYMOUTH CLUB COUPE. Radio and heater. In excellent condition. 9115 Sashabaw Rd. MA 5-2709.

PLYMOUTH '51 4 DR. FINE MEchanical. $350. See Russ, 280 S. Saginaw.

1952 PLYMOUTH 4 DOOR. EXceptionally clean. Must sacrifice. $495. FE 5-0178.

1951 PLYMOUTH, 4 DOOR SEdan. Excellent condition. Best offer. FE 2-0065.

'51 PLYMOUTH SEDAN, ONLY $395; was $495. We're making room for the 56's.
NORTH CHEVROLET
Woodward at 13 Mile
Lincoln 5-1100

'55 PLYMOUTH BELVEDERE 4-DR V8, R&H, automatic transmission. Many more extras, low mileage. LAKE ORION MOTOR SALES. Ford, Mercury. MY 2-2611.

New Credit Plan

HAVE YOU BEEN TURNED DOWN WHEN TRYING TO BUY A CAR BECAUSE OF SHORT EMPLOYMENT, NO CREDIT, BAD CREDIT ETC.? WE HAVE A GOOD SELECTION OF '46 — '51 AUTOMOBILES THAT YOU CAN BUY FOR VERY LITTLE DOWN AND WEEKLY PAYMENTS OF AS LITTLE AS $5.

No Co-Signers!
Immediate Delivery!
Deal Direct!
No Finance Co.!
Buy Here—Pay Here

Y'ALL COME TO NATIONAL MOTOR SALES
171 S. SAGINAW

For Sale Cars 91

1954 PONTIAC STARCHIEF, 4-DR. Radio, heater, and hydra. Carkner Studebaker, MI 4-3410, Birm.

1955 DELUXE PONTIAC STAR Chief, 4 door sedan. Like new. Low mileage, MA 6-6636.

1954 PONTIAC CHIEFTAIN DEluxe 2 door. Take over payments. Call OA 8-3209.

'46 PONTIAC, GOOD COND. ALSO '46 Chevrolet. Good cond. Will make excellent second car. 3935 Baldwin, FE 4-6887.

'53 PONTIAC 2 DOOR HYD. $750. FE 5-9909.

'49 PONTIAC 4 DR., GOOD CONdition. 140 Marion. FE 2-6648.

'51 PONTIAC, $375; HYDRA., RADIO, HEATER, PERFECT condition. All it needs is a set of seat covers.
NORTH CHEVROLET
Woodward at 13 Mile
Lincoln 5-1100

Must Go

'52 Olds 88 Club Coupe. R & H. Hydra $597
50 Nash R & H. $97
49 Ford and '48 ....$97
47 Pontiac, Plymouth & Chevy $75
Plenty other late models, such as Cadillacs, Chryslers Packards, etc. and a few trucks. Trade what you have and finance arranged on balance. Real Estate or Contracts accepted.
ECONOMY USED CAR MKT.
22 Auburn Ave. FE 4-2131

870 PONTIAC CATALINA, BLACK, grey two tone, red & grey trim. Hydramatic, power brakes, radio and heater. First $2000 takes it. FE 5-0709. 3036 Pontiac Road.

'51 PONTIAC, 4 DOOR CHIEFtain. Hydra., R & H, WW tires. Good cond., OR 3-1747 aft. 6.

1955 PONTIAC 870 4 DOOR SEDAN demonstrator. Low mileage, like new. Will trade. Call Whitfield, Pontiac Retail Store. FE 3-7117.

'52 PONTIAC SEDAN; WAS $995; now for fall clearance only, $777
NORTH CHEVROLET
Woodward at 13 Mile
Lincoln 5-1100

'53 PONTIAC CONV. NICE, $995. FE 2-4171.

1955 PONTIAC STARCHIEF, 4 door custom sedan. Loaded with extras. Call FE 4-4326.

1953 PONTIAC CHIEFTAIN DEluxe 4 dr. 14,000 ACTUAL MILES. Hydramatic, many extras. 864 Menominee. FE 4-8219.

'46 PONTIAC, '52 ENGINE, GOOD transportation. OR 3-5341.

1953 PONTIAC, 4 DR. DELUXE. Low mileage. Excellent condition. $825. FE 2-7509.

NEW

1956 Mercury

Hardtop coupes. Mercomatic. Oil bath, air cleaner, glove compartment light, trunk light, turn indicators, backup lights, heater, license plates and sales taxes included.

$287 DOWN
High trade allowance for your car. Bring in your car and title.

Bob Frost
LINCOLN, MERCURY AND DEALER CONTINENTAL

For Sale Cars 91

1955 PONTIAC CATALINA, 8,000 miles. $2,100. Call OA 8-3209.

1955 PONTIAC STARCHIEF CATAlina, low mileage. For sale or will take older car in trade. 2348 Pine Lk. Rd.

'49 PONTIAC, $195. CALL AFT. 4 p.m. OR 3-9617.

1955 PONTIAC CATALINA. HYdramatic. Directional signals, R & H. Power brakes. Low mileage. $1975. FE 2-3462.

1955, 4 DOOR PONTIAC STARchief. 682 E. Beverly.

1953 PONTIAC CHIEFTAIN DEluxe 8. $10 down and assume payments. 464 S. Woodward, Birmingham.

'55 PONTIAC STATION WAGON, black and white, red interior. Goodrich puncture proof tires, power brakes and steering. 3,000 miles. FE 2-9049. Call after 5:30, or Voorheis-Siple Funeral Home.

'55 PONTIAC 870 2 DR. EXTRAS. 5,000 mi. FE 5-7416.

1949 PONTIAC, HEATER, RADIO, sunvisor, good tires, excellent condition. $200. OA 8-2268.

1955 PONTIAC, 4 DOOR CUSTOM Starchief, teal blue and white. OR 3-2815.

'46 PONTIAC, GOOD COND., ALso '46 Chevrolet. Good cond. Will make excellent second car. 3935 Baldwin. FE 4-6887.

1953 PONTIAC DLX., 8 2 DR. $10 down and assume payments. 464 S. Woodward, Birmingham.

'52 PONTIAC, HYDRAMATIC 8, 2 dr. Low mileage. Excellent condition. FE 2-0663.

1955 PONTIAC 870 CATALINA. 6,100 miles. Very clean. Call FE 5-9600.

PONTIAC CONVERTIBLE, 1951. $250 as is. '49 Ford convertible, $295. OR 3-1580.

1955 STARCHIEF, CUSTOM 4 door. Pontiac. Fully equipped. FE 2-4183.

PONTIAC 1955, CATALINA, 870. Many accessories. Sharp! $2,000. EM 3-4187.

PONTIAC 1953 4 DR. DELUXE equipment. 15,000 mi. Guaranteed perfect. 600 Third St. FE 2-2370.

'52 PONTIAC CATALINA, $895; what a gorgeous automobile. You must come and see it.
NORTH CHEVROLET
Woodward at 13 Mile
Lincoln 5-1100

'53 PONTIAC 4 DR., $1095; JET black, white wall tires. Don't buy until you see this one.
NORTH CHEVROLET
Woodward at 13 Mile
Lincoln 5-1100

'53 PONTIAC 8 CHIEFTAIN DEluxe. Power steering. Hydra. Wh. W. Clean. FE 4-0258.

Guaranteed
Sharp Used Cars
All Makes and Models
GLENN'S MOTOR SALES
254 S. Saginaw St. FE 4-7371

1952 STUDEBAKER HARDTOP. $10 down and assume payments. 464 S. Woodward, Birmingham.

1953 STUDEBAKER HARDTOP. Radio and heater, overdrive. Carkner Studebaker. MI 4-3410, Birm.

1951 STUDEBAKER. 4 DOOR. Heater, radio, turning signals, backing light, windshield wipers, search light. Excellent condition. MI 4-0117.

'51 STUDEBAKER V-8 COMMANDer, $375. $1 down and only $18 per month. Why wait for buses; beautiful car.
NORTH CHEVROLET
Woodward at 13 Mile
Lincoln 5-1100

'52 WILLYS 2 DR. HEAR THIS; was $595, now for fall clearance only $395; no money down.
NORTH CHEVROLET
Woodward at 13 Mile
Lincoln 5-1100

1946 WILLYS JEEP. CALL FE 2-2965 between 8 a.m. and 5 p.m.

WILLYS JEEPS '43 — '54 — '55 and '50 — 4 x 4 station wagon. FE 4-4692.

1952 STUDEBAKER HARDTOP. $10 down and assume payments. 464 S. Woodward, Birmingham.

1948 WILLYS STATION WAGON. $10 down and assume payments. 464 S. Woodward, Birmingham.

Stock Number Sellout

Ask for These "OK" Used Cars by Stock Numbers to Avoid Any Misunderstanding

No. 2903A
1950 Olds 88 Super convertible with heater and Hydramatic. Original Maroon finish. Only one in town like it.
$895

No. 2976A
1953 Chevrolet with heater and Power Glide. Nice 2-tone finish and low mileage.
$995

No. 3091A
1949 Chevrolet 2 dr. Original black finish and big heater. It's sharp inside and out.
$345

No. 3015A
1951 Chevrolet. Black, 2 dr. with a low price tag of only
$495

No. 2309
1951 Mercury with radio, heater Merc-O-Matic, Robins-egg blue finish and nice seat covers.
$545

No. 2302B
1949 Ford 4 dr. with radio and heater. Needs some body work but is good transportation.
$195

No. 3048A
1952 Ford 4 dr., heater overdrive and white-walls. It's a good buy for
$695

No. 2819A
1950 Plymouth 4dr. Radio, heater, Black finish and an immaculate interior. Also has preminum white walls.
$445

No. 2225A
1950 Nash 4 dr., radio, heater and nice Green finish. Also bed equipment for you hunters.
$595

No. 3062
1953 Pontiac Convertible. Radio, heater, Hydramatic and a sky blue finish. Also equipped with directionals and back up lights. Excellent top.
$1195

No. 2392A
1953 Ford V8 2 dr. with radio, heater, overdrive and nice dark Green finish. A very clean car for only
$995

No. 2918A
1950 Buick 4 dr. Super with radio, heater, Dynaflow and good rubber. The color is a sea mist green.
$395

MATTHEWS HARGREAVES

Where Your Customer Sends His Friends

211 S. Saginaw St. FE 4-4546

1955 FORD

CUSTOM 8 2-DR.

Fully Equipped Including Taxes and License

$46.63 Mo.
If Your Car Is Worth $125
$51.06 Mo. With $10 Down

1950 Dodge 8 passenger 4 door sedan, like new condition $499

A-1 BUYS

'53 Ford R. Wgn. $799
'54 Ford 2 dr......$944
'54 Olds 98 Holi'y $2199
'52 Buick Riviera..$599
'51 Mercury 4 dr...$299
'53 Plymouth 4 dr. $644
'55 Ford C8 2 dr. $1299
'52 Ford 2 dr......$544
'52 Pont. Hardtop $699
'54 Chevrolet 4 dr. $944
'53 Ford Hardtop $1099
'52 Plymouth 4 dr. $499
'54 Ford C. Sedan $1344
'53 Ford 2 dr......$699
'54 Buick Century $1599
'51 Plymouth 2 dr. $299
'52 Chev. Hardtop $599
'54 Plymouth 2 dr. $899
'53 Buick Riviera $1099
'52 Chev. 2 dr......$544
'53 Dodge 2 dr.....$699
'52 Stude. Hardtop $444
'53 Chev. 4 dr......$699
'50 Ford St. Wgn. $299
'54 Merc. Hardt'p $1399
'51 Ford 2 dr......$299
'46 Willys S. Wgn. $199
'52 De Soto H'dtop $599
'51 Chev. 4 dr......$299
'53 Pont. Dlx. 8...$899
'53 Olds 88 2 dr....$899
'53 Mercury 4 dr...$899

CHEAPIES

'50 Ford 2 dr.......$199
'50 Chev. 2 dr.......$199
'50 Pontiac 2 dr....$199
'49 Ford 2 dr.......$144
'49 Plymouth 2 dr. $144
'49 Chev. 2 dr......$144

Convertibles

'54 Ford Conv....$1299
'52 Ford Conv......$699
'53 Buick Conv....$999
'53 Chev. Conv....$899
'51 Ford Conv.....$399
'50 Ford Conv.....$299

TRUCKS

'54 Chev. ¾ ton stake $699
'47 Chev. ½ ton sedan delivery ..$99
'54 Chev. ¾ ton express $699
'54 Ford ½ ton pickup $799
'55 Chev. ½ ton pickup $999
'49 Chev. ½ ton stake $344
'51 Ford 1½ ton side dump stake with hoist $899
'49 Ford ½ ton pickup $299

BRAKE SPECIAL

99c

1. Pull front wheels
2. Inspect linings
3. Adjust brakes properly
4. Check master cyl. fluid

Open Evenings Till 10 P.M. For Your Convenience

Harold Turner, Ford

2 BIG LOTS

MIdwest 4-7500 LIberty 9-4000
JOrdan 4-6266 LIberty 9-4001

Immediate "Spot" Delivery
Low, Low Bank Rates — No Down Payment

WINTER WOES?

NOT WITH A GOODWILL

Used Car From The RETAIL STORE

$1195
'53 Pontiac 4 dr.
Deluxe Hydramatic
Radio and Heater

$795
'53 Pontiac
Sedan Delivery
See This One

$1095
'53 Ford 2 dr.
Radio, Heater and
Ford-O-Matic

$1095
'53 Chevrolet
Hardtop With Radio,
Heater and
Straight Stick

$2095
'55 Pontiac 2 dr.
"870" Sedan With
Radio, Heater and
Hydramatic

$795
'52 Chevrolet
Deluxe 2 Dr.
Radio, Heater,
Straight Stick

$995
'53 Willys
Station Wagon
Radio and Heater

$495
'51 Chevrolet
Deluxe 2 Dr. Sedan
Radio, Heater,
Power Glide

You Can't Buy Better Or Pay Less Than at the

PONTIAC RETAIL STORE

"Goodwill Used Cars"

65 MT. CLEMENS ST. FE 3-7117
Behind the Post Office

"Bright Spot"

BARGAINS!

1954 Olds convertible ...$1995
Coral blue, black top, W. Walls, R&H, Hydra, P. brakes.

1954 Oldsmobile $1795
Sedan, blue and white, Super 88, R&H, P. Strg., P. brakes, Hydra., W. Walls.

1954 Pontiac $1495
Star Chief 4 door, R&H, Hydra., W. Walls, P. brakes.

1954 Ford $1395
Crestline 4 door, green, R&H, Ford-O-Matic, 13,000 miles, a beauty.

1954 Chevrolet $1295
Bel Air Spt. Coupe, green & white, visor, white tires, R&H, P.G.

1954 Dodge $1195
Coronet V-8 4 door, R&¾H, Gyro., whitewalls.

1953 Oldsmobile 98.....$1395
Holiday Spt. Coupe, P. Strg., P. brakes, R&H, Hydra., W. Walls.

1953 Oldsmobile 98 .....$1495
4 door sedan, P. brakes, P. Strg., Hydra, one owner beauty.

1953 Ford $995
Victoria, white top, pink bottom, R&H, Ford-O, W. Walls.

1953 Pontiac convertible..$995
Light blue, black top, R&H, Hydra, white tires.

1953 Nash $895
Custom Statesman 4 door, dark green, O. Drive, R&H.

1953 Kaiser $695
4 door Custom, R&H, O. Drive, very nice car, no rust or dents.

NO MONEY DOWN!

'52 Ply. $495
'51 Stude. $395
'51 Stude. $295
'51 Kaiser $195
'51 Ford $495
'51 Ford $395
'49 Ford $295
'49 Buick $295
'50 Chev. $195
'50 Buick $295
'48 Ply. $145
'47 Olds. $95

"Bright Spot"

Jerome Olds-Cadillac

Cass at Orchard Lake

FE 8-0488 FE 8-0488

TODAY

SEE THE ALL NEW

1956

BUICK

AT OLIVER MOTORS

210 ORCHARD LK. RD.

OPEN TILL 10 P.M.

Oliver Buick

"The Home of the Good Deal Plus a Good Deal More"

14 Courteous Salesmen

Ph. FE 2-9101

Drive in Our Used Car Lot Next to Bldg.

Godfrey's Show Regains Some of Its Friendly Flavor

SAVE $50.00
On a NEW 8 Cu. Ft. CROSLEY SHELVADOR
with freezer chest and butter keeper, 5 year warranty. 1 year free service and delivery in Oakland County.
Reg. $239.95
Now $189.95
SCHICK'S
331 S. Broadway
MY 3-3711
Lake Orion



QUALITY TV SERVICE
All Makes!
WEEKDAYS 9 TO 6
FRIDAYS 9 TO 9
See the Beautiful
Sylvania TV
CONDON'S
RADIO & TV SALES & SERVICE
127 S. Parke. Corner Auburn
CALL FE 4-9736

Ward's TV Service
TV, Radio, Car Radio
FE 2-2976 46 N. Hilldale
OPEN EVENINGS

University of Michigan Football
U. of M. VS. ILLINOIS
Saturday 2:15 P.M.
2:05 Pigskin Prevue
Scores After the Game
WCAR
113 on Your Dial

Stromberg-Carlson TV
Now $100 —Up to Trade-in Allowance!



Cremona Model Pictured
21 Inch Sets Priced
$189.95 To $395
Use Our CREDIT TERMS
LEE BAKER
TELEVISION SALES & SERVICE
41 N. Marshall Blvd.
FE 5-2505
OPEN EVERY NIGHT 'TIL 9

TROPICAL FISH and ALL SUPPLIES
Many species to be seen in our 50 Display Tanks
THIS AD WORTH 2 TROPICAL FISH
BRENDEL'S
2441 Auburn Road (M-59)
3 Miles West of Utica FE 2-8161
PARAKEETAS and SUPPLIES
Open Monday through Saturday

SERVICE? Yes!
• T.V.
• Hi-Fi
• Radio
• Tape Recorders
• Record Players
• Inter-Comm. Systems
• P.A. Systems
BLAKE RADIO TV
3149 W. Huron
FE 4-5791

--Today's Radio Programs--

WJR, (760) CKLW, (800) WWJ, (950) WCAR, (1130) WXYZ, (1270) WJBK, (1490) WPON, (1460)

TONIGHT

6:00—WJR, Joseph Hainline
WWJ, News by Lewis
WXYZ, Patrick, McKenzie
CKLW, News, Sports
WJBK, News, McLeod
WPON, News
6:30—WJR, Bob Reynolds
WWJ, Ross Mullholland
WXYZ, Bill Stern
CKLW, Eddie Chase
WJBK, Don McLeod
WPON, Sports Giants
7:00—WJR, Guest House
WWJ, Three Star Extra
WXYZ, Stars at 7
CKLW, Fulton Lewis Jr.
WJBK, News, Micky Shorr
WPON, News, Record Room
7:30—WJR, Guest House
WWJ, Morgan Beatty
WXYZ, Music
CKLW, Gabriel Heatter
WJBK, Mickey Shorr
WPON, Record Room
8:00—WJR, Bing Crosby
WWJ, News
WXYZ, Show World
CKLW, Counterspy
WJBK, News, Mickey Shorr
WPON, News Record Room
8:30—WWJ, 21st Precinct
WWJ, Lone Ranger
WXYZ, Ransom's Hideway
CKLW, City Editor
WJBK, Mickey Shorr
WPON, Record Room
9:00—WJR, News Carson
WWJ, News
WXYZ, Sammy Kaye
CKLW, Bob and Ray
WJBK, News, Mickey Shorr
WPON, News, Zee Orville
9:30—WJR, Amos 'n' Andy
WWJ, Radio Fan Club
WXYZ, Treasury of Music
CKLW, Bob and Ray
WJBK, Mickey Shorr
WPON, Zee and Orville
10:00—WJR, Designs for you
WWJ, Boxing Bouts
WXYZ, Edw. P. Morgan
CKLW, News, J. VanKuren
WJBK, News, Mickey Shorr
WPON, News
10:30—WJR, Tennessee Ernie
WWJ, News by Lewis
WXYZ, Top of the Town
CKLW, Ted McCoy
WJBK, Mickey Shorr
WPON, Zee and Orville
11:00—WJR, Joseph Hainline
WWJ, Bruce Mayer
WXYZ, News, Top Town
CKLW, News, Sports
WJBK, News, Mickey Shorr
WPON, News and Sports
11:30—WJR, Midnight Music
WWJ, Bruce Mayer
WXYZ, Top of Town
CKLW, Ted McCoy
WJBK, Mickey Shorr
WPON, Guest Star

SATURDAY MORNING

6:00—WJR, Jim Vinall
WWJ, News
WXYZ, John Slagle
CKLW, Good Morning
WJBK, News, Gentile Binge
WPON, News, Music
6:30—WJR, Voice of Agricult.
WWJ, Weekend Music
WXYZ, John Slagle
CKLW, Good Morning
WJBK, News, Binge Gentile
WPON, Rise 'n' Shine
7:00—WJR, Jim Vinall
WWJ, Weekend Music
WXYZ, Fred Wolf
CKLW, Good Morning
WJBK, News, Gentile Binge
WPON, News, Rise, Shine
7:30—WJR, Farm Forum
WWJ, Weekend Music
WXYZ, News, Wolf
CKLW, Good Morning
WJBK, News, Binge Gentile
WCAR, Coffee with Clem
WPON, News, Rise, Shine
8:00—WJR, Jack White
WWJ, World News
WXYZ, News, Wolf
CKLW, Good Morning News
WJBK, News, Binge Gentile
WCAR, News
WPON, News
8:30—WJR, Music Hall
WWJ, Storyland
WXYZ, News Ace
CKLW, Good Morning
WJBK, News, Binge Gentile
WCAR, Coffee With Clem
WPON, Rise 'n' Shine
9:00—WJR, Jim Vinall
WWJ, Minute Parade
WXYZ, McKenzie
CKLW, News, Coast
WJBK, News, Don McLeod
WCAR, Town Ann
WPON, Ukrainian Hr., News
9:30—WJR, Mrs. Paige
WWJ, Minute Parade
WXYZ, McKenzie
CKLW, Canada at Work
WJBK, McLeod
WCAR, Rythm Roundup
WPON, Ukrainian Hour
10:00—WJR, News; Drake
WWJ, Monitor
WXYZ, Winter
CKLW, News, Birthday
WJBK, News, McLeod
WCAR, News
WPON, Polish Hour, News
10:30—WJR, Galen Drake
WWJ, Monitor
WXYZ, Slagle
CKLW, Mary Morgan
WJBK, McLeod
WCAR, Music in the Air
WPON, Polish Hour
11:00—WJR, Robert Q. Lewis
WWJ, Weekend Music
WXYZ, Slagle
CKLW, News, Bud Davis
WJBK, News, Don McLeod
WCAR, News Ace
WPON, B'Ham Party
11:30—WJR, Robert Q. Lewis
WWJ, Weekend Music
WXYZ, Ed McKenzie
CKLW, Bud Davies Show
WJBK, Don McLeod
WCAR, Music in the Air
WPON, B.Ham Party
12:00—WJR, Jack White
WWJ, News by Cederberg
WXYZ, News, Winter
CKLW, Johnny Desmond
WJBK, News, Don McLeod
WCAR, News
WPON, News

--Today's Television Programs--

Programs furnished by stations listed in this column are subject to change without notice.

Channel 2—WJBK-TV Channel 4—WWJ-TV Channel 7—WXYZ-TV Channel 9—CKLW-TV

TONIGHT'S TV HIGHLIGHTS

6:00—(7) Ramar of the Jungle. John Hall in "Dark Venture." (9) Circle 9 Theater. Roy Rogers western film. (4) Sonny Eliot, Variety, quiz.

6:15—(4) News, Paul Williams. (2) News, Jac LeGoff.

6:25—(4) Weekend weather. (2) TV Weatherman. Dr. Everett Phelps.

6:30—(7) Secret File USA. Robert Alda in "Mission Aeopolis." (4) M Football. Films of Iowa game, look at Illinois game. (2) Football Forecast. Frank Leahy guesses the winners.

6:45—(2) News, Doug Edwards.

7:00—(7) Kulka, Fran and Ollie. Puppet comedy. (9) Boston Blackie. Blackie tries to talk criminal out of protection racket and into lawful business. (4) The Great Gildersleeve. Gildy lectures his nephew on wasting money on girls then falls into same trap in "Gildy Goes Broke." (2) I'm The Law. George Raft mystery.

7:15—(7) News, John Daly.

7:30—(7) Rin Tin Tin. Rusty uses his knowledge of coming eclipse to prevent Indian uprising in "Rin TinTin and the Connecticut Yankee." (9) Million Dollar Movie. Bonar Colleano, Simone Silva in "Escape By Night." (4) Eddie Fisher Show. All Jerome Kern music. (2) Damon Ranyon Theater. Cesar Romero turns the tide of a revolution for the love of a general's niece in "Situation Wanted."

7:45—(4) News Caravan. John Swayze.

8:00—(7) Ozzie and Harriet. Ozzie is a changed man when he gets a flashy sport car. (4) Truth or Consequences. Stunt quiz with Jack Bailey. (2) Mama. Mama takes a job in department store to earn money to buy Papa a birthday gift in "Dream for a Day." Peggy Wood plays Mama.

8:30—(7) Crossroads. Priest is caught in prison riot and volunteers to replace hostage held by prisoners in "Hostage" starring Don Taylor, Robert Armstrong. (4) Life of Riley. Riley mistakes his neighbor for a masked burglar and goes hunting evidence. William Bendix is Riley. (2) Our Miss Brooks. Fortune teller tells Connie she is going to meet a stranger with large ears. Eve Arden is school teacher Brooks.

9:00—(7) Dollar A Second. Quiz with Jan Murray. (9) Follow That Man. Ralph Bellamy in "Next to Closing" (4) Big Story. Reporter helps youth discharged from maritime academy accused of graft in "The America Archer-Shee Case." (2) The Crusader. Brian Keith as Matt Anders hunts answer to mystery surrounding refugee boy.

9:30—(7) The Vise. Movie actress is found murdered in picturesque English country village in "Good Name Murder." (9) Dial 9 Theater. Film to be announced. (4) Star Stage. Dennis Morgan, Claris Leachman, Sidney Beachmer in "Dr. Jordan." (2) Playhouse of Stars. Don DeFore in "Gift of Life," salesman tries to find names of blood donors who saved his life in strange town.

10:00—(7) Ethel and Albert. Comedy with Peg Lynch, Alan Bunce. (4) Cavalcade of Sports. Middleweight Boxing Bout: Indian George Johnson vs. Bobby Boyd. (2) The Line-up. Women are downfall of burglar who knows how to time his thefts in "The Theatrical Bandit."

10:30—(7) All Star Theater. Will Rogers, Jr. in "Life, Liberty and Orrin Dooley." (9) Dangerous Assignment. Brian Donlevy in adventure. (2) I Led Three Lives. Richard Carlson as FBI counterspy.

10:45—(4) Red Barber's Corner. Rocky Marciano's trainer, Charlie Goldman, guest.

11:00—(7) Soupy's On. Variety with Soupy Sales. (9) National News. (4) News. Paul Williams. (2) News. Jac LeGoff.

11:15—(7) Film Theater. John Howard in "Bulldog Drummond." (9) Casey Clark's Jamboree. Country music and variety. (4) Little Show. Jay Barney in "The Fix." (2) Miss Fair Weather. Bette Wright.

11:20—(2) Les Paul and Mary Ford. Music.

11:25—(2) Nightwatch Theater Joe Kirkwood, Jr. in "Counter Punch."

11:30—(4) Tonight. Steve Allen host. Walter Slezak, Barbara Carroll Trio.

SATURDAY MORNING

8:20—(4) News.
8:25—(2) Meditations.
8:30—(2) Michigan Conservation. (4) The Big Picture.
8:45—(2) M.S.U.
9:00—(2) Wayne U.. (4) Industry On Parade.
9:15—(4) City Affairs.
9:30—(2) T. B. A. (4) Quizz 'Em.
9:45—(2) Sausage Sinema.
10:00—(2) Porky Pig, Daffy Duck. (4) Pinky Lee.
10:30—(4) Winchell—Mahoney.
10:45—(7) Comedies.
11:00—(2) Captain Midnight. (4) Fury. (7) Captain Flint.
11:30—(2) Texas Ranger. (4) Andy's Gang.

SATURDAY AFTERNOON

12:00—(2) Big Top. (4) Bob Maxwell. (7) Ed McKenzie.
12:00—(9) Prayer, Sign On.
12:45—(9) Travel Film.
1:00—(2) Lone Ranger. (4) Salad Mixer. (9) Liberty Temple.
1:10—(4) Movie-Go-Round.
1:30—(2) Uncle Johnny Coons. (9) T.B.A.
1:45—(9) Sports Reel.
1:50—(9) Big 4 Football.
2:00—(2) Saturday Showtime. (7) Laurel and Hardy.
3:00—(7) Seven Star Ranch.
4:00—(2) Milky's Movie Party. (7) Crusade for Christ.
4:30—(7) Wrestling.
4:45—(9) Sports Film.
5:00—(7) Bowling Champions. (9) Wild Bill Hickok.
5:15—(4) Michigan Reports.
5:30—(4) Roy Rogers. (9) Million Dollar Movie.

Chicago TV Station to Be First All-Color

CHICAGO (INS)—Chicago television station WNBQ, owned by the National Broadcasting Company, will be the first all color TV station in the world.

That information came yesterday from Brig. Gen. David Sarnoff, chairman of the boards of RCA and NBC. He said in the first closed circuit color TV press conference between Chicago and New York City that WNBQ will complete conversion to all-color use by April 15. It will cost $1,250,000.

At that time 10 hours of color TV casting is expected daily.

Law Officers to Meet

IONIA (UP)—Some 200 members of the Central Michigan Law Enforcement Assn., will be guests of Ionia County Sheriff Peter Van Vleck Tuesday at a meeting here. They will come from Eaton, Ingham, Livingston, Shiawasse, Clinton, oMntcalm, Gratiot, Isabella and Ionia counties.

Because of the pause your heart takes after every beat, you live one sixth of your life with your heart stopped.

ACROSS
1 Cowboy, —— Rogers
4 Wild —— Hickok
8 Trigger's mother
12 Anger
13 Bewildered
14 Eggshaped
15 Footlike part
16 Kind of comedy
18 Landed properties
20 Ciphers
21 Before
22 Always
24 Ranchland measure
26 Paradise
27 Middle (prefix)
29 Commemorative awards
32 Amount of printed matter
34 Wipes out
35 Sour
36 Napoleon's marshal
37 Swerve
39 Nuisance
40 Light color
41 Damage
42 Gay time
45 Saluting
49 Intersections
51 Organ of hearing
52 Evict
53 Food regime
54 Falsehood
55 Mounds used by golfers
56 Playing cards
57 Furtive ——
DOWN
1 Mature
2 Mineral rocks
3 Preceding day
4 Saw lazily
5 Poetic island
6 Rented
7 Fold
8 Engine
9 Eager
10 Speed contest
11 Large deer (pl.)
17 Picturesque
19 Regions
23 Of the palate
24 Prayer ending
25 Bank membrane
26 German city
27 Military supplies
28 Shield
29 Denomination
31 Taxes
33 Country in Asia
36 National
40 Tries
41 Light fogs
42 Gael
43 Girl's nickname
44 Flower
46 Ashen
47 Fasten
48 "The Old —— Mart"
50 She's sweet as apple cider

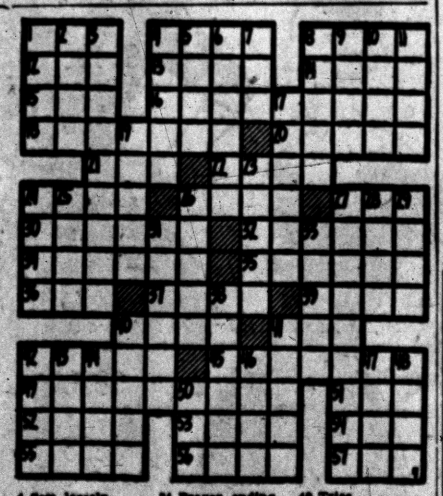

Asphalt TILE 4½c
Carpets Wall Tile Line. Tile & Rubber Tile
Armstrong Inlaid Linoleum 89c Running Foot
Pontiac Carpet & Linoleum
82 W. Huron Open Mon. and Fri. 9 to 9 FE 5-3460

Jan's Birthday Sets the Mood

Program Recreates the Days When Everyone Loved Everyone Else

By JACK O'BRIAN

NEW YORK (INS) — After a great many Wednesday nights of badly conceived Arthur Godfrey shows, this week's variety had a little of the old flavor when everyone thought everyone on the show loved everyone else.

The notion of framing the show around Janette Davis' birthday was nice enough; the diversion was about as customary — Frank Parker singing well, the McGuire sisters delivering their presently popular jukebox favorites, Godfrey in a bantering rather than an irritated mood, Carmel Quinn with customary Irish melodies.

Janette Davis (born Dorothy Janet Davis 37 years ago) sang; and Pat Boone, the newest Godfrey acquisition, was introduced with a little of the old Godfrey paternalism, revealing Pat was working his way through college with the help of Godfrey showmanship.

It therefore was clear the TV air was being armed, the old mood of general palship was being wooed, the return to the "good old days" was the understandable intention, for in the good old days everyone loved everyone else and no one had to take sides among the troupe or in the viewing audience.

Maybe it's the new leaf the show needs.

COME LATELIES

On "I've Got a Secret," the panel proved they were real come-latelies when they didn't recognize one of the stalwarts of vaudeville, Jesse Block (Block & Sully) whose "secret" was — he attended Jack Benny's 39th birthday party — 22 years ago . . .

It'll be interesting to see what happens Nov. 10 when "That Ryan Girl" will be televised on CBS-TV's "Star Tonight."

Interesting because it was a two-performance flop on Broadway with June Havoc starred.

Interesting also to us, because it was written by one of the most charming gentlemen we've ever met, Edmund Goulding, the film director, who was far better as a salesman of his literary output than as a dramatist.

Lu Ann Simm's first post-Godfrey-firing songfest will be on Gleason's "Stage Show" a week from Saturday.

GINGER MAY STAR

Ginger Rogers may star in a CBS-TV musical based on the life of Dorothy Fields, who wrote lovely lyrics (Lovely to Look at, Can't Give You Anything But Love, Don't Blame Me, Sunny Side of the Street) to melodies by Kern Romberg, McHugh . . .

Alan Young can't get a comedy show so he'll try two dramatic roles, "Star Stage" Nov. 11 and studio One Nov. 28 . . .

J. Gleason wants to start in "The Arkansas Traveler," a film from a Budd Schulberg story; and Steve Allen and Jose Ferrer are hot after "The Great Man," for Universal; both thin fiction about the same radio-TV ego.

Answer to Previous Puzzle

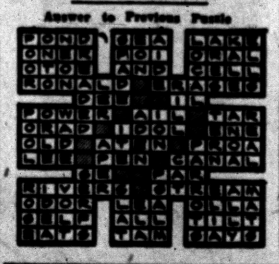

Weekend Sports on TV and Radio

Friday

Boxing—Cavalcade of Sports, 10 p.m., WWJ-TV, Channel 4.

Saturday

Football—Michigan vs. Illinois, 1:25 p.m., WXYZ-Radio; 2:15 p. m., WWJ and WCAR-Radio; 2:25 p.m., WJR-Radio.

Football—Michigan State vs. Purdue, 2:15 p.m., CKLW-Radio.

Football—University of Detroit vs. Marquette, 2:30 p.m., WJBK-Radio.

Football — Notre Dame vs. Pennsylvania, 1:15 p.m., WPON-Radio.

Football—Detroit Lions vs. Baltimore Colts, 7:30 p.m., WJR-Radio.

NCAA Football—Wisconsin vs. Northwestern, 2:30 p.m., WJBK-TV, Channel 2.

Football — Canadian Professional League, Toronto vs. Ottawa, 1:30 p.m., CKLW-TV, Channel 9.

National Hockey League Hockey, 9:30 p.m., CKLW-TV, Channel 9.

Professional Wrestling, 4:30 p.m., WXYZ-TV, Channel 7.

Bowling Champions, 5 p.m., WXYZ-TV, Channel 7.

Sunday

NFL Football—Green Bay Packers vs. Chicago Bears, 2 p.m., WJBK-TV, Channel 2.

NHL Hockey — Detroit Red Wings vs. Toronto Mapleleafs, 10 p.m., WJBK-TV, Channel 2.

Letter and Joke to Cheer Up Ike Brings Response

NEW ORLEANS (UP)—Ten-year-old Joyce Chiles' efforts to cheer President Eisenhower in his illness with a letter and a joke brought her a reply from the first lady.

Mrs. Eisenhower's "thank you" note said:

"The President and I are deeply grateful for your expression of good wishes and prayerful concern in his illness. I assure you your message has been helpful to him."

Joyce said she wrote to the President on impulse.

"I was listening to a man on the radio talking about how sick the President was — and I just thought I should write him because I felt sorry for him," she said.

Other than an expression of concern over his health and an account of her school activities, the letter to the President contained this joke:

"What did the hen say when she saw the farmer's wife scrambling eggs?"

The answer:

"Look at those crazy, mixed up kids."

FOOTBALL on WPON
Notre Dame vs. Pennsylvania
Tomorrow, 1:00 P. M.
"Fighting Irish" (Pre-Game)
"Scoreboard" (Following Game)
1460 On Your Radio Dial
WPON
A GERITY BROADCASTING COMPANY STATION

DEER HUNTERS!
In order to make it easier for you to get set for the hunting season just ahead . . . Slaybaugh's are staying . . .
OPEN ALL DAY SUNDAY
Look No Further . . . We Have Women's KOREAN BOOTS and Hunting Clothes
Men's and Women's DUO-FOLD RED UNDERWEAR
Slaybaugh's Sport Shop
630 Oakland Ave. PHONES: FE 8-0453-FE 4-0824

Bus Crash Injures Two

DETROIT (UP) — A Greyhound suburban bus collided Thursday night with a New York Central freight train backing onto West Jefferson. Two bus passengers weree injured slightly. Mrs. Gertrude Harris, 27, of Wyandotte, was given first aid for bruises at Receiving Hospital. Maria Rosalez, 21, of Ecorse, was treated at Del Ray Hospital for a finger cut.

BOWLERS
Open Bowling Daily
Plenty FREE Parking
Phone Reservations Accepted
Montcalm Bowling Centre
30 E. Montcalm FE 5-2221

DRIVING LESSONS
The 'SAFE WAY' is the right way to learn driving! Expert instruction under all weather conditions . . . automatic and standard shift.
SAFE WAY DRIVING SCHOOL
PHONES: FE 2-2253 FE 4-7881

FOR COLOR TV SEE HAMPTON TV
825 W. Huron
Open Evenings Till 9:00

Terrific Savings on All 1955 Frigidaire & Westinghouse APPLIANCES
Kensey Electric
4620 Dixie Highway
Phone OR 3-2601

HOME of G.E. APPLIANCES
We Are a Detroit Edison Service Agency Authorized to
• Exchange Burnt-Out Lamp Bulbs • Replace Worn-Out Appliance Cords • Accept Electric Appliances for Repairs • Receive Payment of Electric Bills.
Call FEderal 4-3573
CRUMP ELECTRIC
3465 Auburn Avenue Auburn Heights, Mich.

HIGH FIDELITY HEADQUARTERS
Wide Selection of Components
Catalogue "Net" Prices
Attractive Demonstration Room
Expert Guidance—Complete Installation
McCALLUM & DEAN
409 E. MAPLE, BIRMINGHAM MI 4-5230

NEW ELECTRONIC MIRACLE ELIMINATES ROOF ANTENNAS



ELIMINATES ALL GHOSTS IN PRACTICALLY ALL LOCATIONS



STYLING AND BEAUTY



ELIMINATES ALL ROOF ANTENNAS IN METROPOLITAN AREAS
YOUR Free BOOKLET 21 REASONS WHY REMBRANDT IS SUPERIOR
Rembrandt FOR THE FINEST IN PICTURES
INDOOR TV ANTENNA PATENTED
$14.95 In Mahogany or Ebony
UP TO 10 TIMES MORE POWERFUL THAN ALL OTHER CONVENTIONAL INDOOR ANTENNAS
• MONEY BACK GUARANTEED
Make a side by side test of the "Rembrandt" with any other indoor or outdoor antenna regardless of cost. Compare its performance in your home on your set. You and you alone be the judge. The "Rembrandt" must and will give you a better picture on every channel than any other antenna, if not return it to your dealer and get your full purchase price refunded within 10 full days from the time you purchased it.
AVAILABLE NOW AT ALL RELIABLE TV DEALERS, INSTALLATION AND SERVICE COMPANIES
BLAKE TV 3149 W. Huron FE 4-5791
CONDON TV 127 S. Parke FE 4-9736
ELECTRO MART 158 Oakland FE 2-3781
HAMPTON ELECTRIC 825 W. Huron FE 4-2525
HODS TV 770 Orchard Lake Rd. FE 4-5841
SWEET'S TV 422 W. Huron FE 4-1133
VERKLER APPLIANCES 8238 Cooley Lake Rd. EM 3-4381
WAYNE GABERT 121 N. Saginaw FE 5-6189

Hal Boyle Says:

Morning Mail Offers Wealth of Vital (?) Data

NEW YORK (AP)—Some things a columnist might never know if he never opened his morning mail:

That nearly everyone knows Abraham Lincoln was the tallest American president — 6-feet-4 — but nine out of 10 people can't name the smallest.

He was James Madison, who was exactly a foot shorter than Lincoln.

* * *

That Buchanan was the only bachelor president of the White House and President Tyler was the most prolific. Tyler had 14 children, seven by each of his two wives.

That up till now, Dwight David Eisenhower is the first and only president to hold an air pilot's license.

* * *

That it is hard to estimate how many superintelligent people there are in this country, but there are probably 1,600,000 who are mentally deficient. (This doesn't include Sunday drivers.)

That in times past, man has used for money such odd things as the teeth of porpoises and whales, boar tusks, beaver skins, stones, the scalps of redheaded woodpeckers, pretty slaves and tobacco, salt, rum, sugar and beer. (Remember when they even used real money?)

* * *

That for each person in America today, there is about $11 in coins, $172 in paper money, and $630 in checking accounts.

That business transactions in the United States average about six billion dollars daily ("Here it comes, there it goes"), or over two trillion dollars a year.

That only 10 per cent of business involves an exchange of cash, the other 90 per cent is done with checks.

* * *

That 19 million checks are written every day in this country, and the amount of the average check is slightly under $300.

That nobody I know writes checks that average anywhere near as high as $300 each, so maybe I'd better start dropping my cheap friends and mingle with a better class of people.

* * *

That business and industry lost half a billion dollars last year because of stolen, fraudulent or forged checks.

That Christmas must be really getting close, or I wouldn't be wasting so much time thinking about money. (Anybody want to trade one dirty $10 bill for a couple of nice fresh redheaded woodpecker scalps?)

* * *

That a pocket edition of Lillian Roth's best-selling autobiography, "I'll Cry Tomorrow," sold out a first printing of 750,000 copies in 10 days.

That Irwin H. Kramer, 32-year-old owner of the Hotel Edison, retained a fashion expert to advise his lady guests on what to wear while in New York.

* * *

That 35 women in Short Hills, N.J., by collecting and melting down old eyeglasses frames, have raised enough funds in the last quarter century to provide new eyeglasses and artifical eyes for 105,000 people.

That a good hearty belch will relieve many persons of the fear they have a heart ailment. The feeling of pressure around the heart often results from a habit nervous people have of swallowing too much air.

* * *

That if your stenographer gets uppity at her work, it may be because your office is painted the wrong color. Psychologists say color affects the emotions. Green is supposed to lessen excitement, blue induces tranquility and brown is restful and warming. Therefore the psychologist recommend these colors as best suited to the modern business office. (But don't overdo it — the hired hands may fall sound asleep on the job.)

That actor Raymond Massey wants to know: "Is it true that Liberace gets his dress clothes from a Dior-to-Dior salesman?"

* * *

That the rest of my morning mail today wouldn't interest you any more than it does me. Who likes to read bills?

Fighting in the Korean War cost the United States about 18 billion dollars, not including the pay of service personnel.

U.N. Agency Given Nobel Peace Prize

OSLO (AP)—The Norwegian Nobel Committee has awarded the Nobel peace prize for 1954 to the United Nations High Commissioner for Refugees. It reserved the 1955 prize.

The United Nations agency is the 53rd recipient of the world's top award for peace making. The cash award amounts to $35,066.

The largest man-made lake in the world is Gatun Lake, a part of the route of the Panama Canal.

Doctor Decries Dirt in Many Hospitals

CHICAGO (AP)—A Boston surgeon today said he finds many U.S. hospitals are dirty, or not safely clean enough in their operating rooms.

"Hospitals have got to get back to being clean and safe places," Dr. Carl W. Walter told the American College of Surgeons.

"It is always the surgeons responsibility to see that the environment is safe for patients," Dr. Walter said in a prepared talk.

Among cities in which he found what he called dirty conditions were some hospitals in Boston, Chicago and Detroit, Dr. Walter said.

Remains Potato King

CHEBOYGAN (AP)—Arnold Ostrander of nearby Afton has produced an average of 400 bushels per acre on 20 acres to retain his title of Cheboygan County potato king for 1955. His average yield compares with a yield of 120 bushels an acre in the county as a whole, County Agent Ed Kidd said.

shop Sears tonight—tomorrow—Monday nites!

SEARS ROEBUCK AND CO.

party favorites...

rayon velvet and taffeta combinations

12.98

There's many a gala occasion just around the corner... don't be caught with your wardrobe short! Come see this splendid group of date dresses... and see how far they stretch your dollars, too.

favored for festive dates...

holiday prints

Acetate crepes and taffetas in glowing tones, designed to express the holiday spirit. Flurrying skirts, molded waistlines, lots of elegant detail... a tempting array, at a most tempting price.

12.98

A. Acetate crepe print with intricately pleated neckline treatment. Mink brown, royal, peacock, wine. 16½ to 24½.

a. Black rayon velvet top, bouffant rayon taffeta skirt with flocked pattern. 8 to 16.

b. Rayon velvet top with rhinestone and rosebud trim, bouffant rayon taffet skirt. Black only. 7 to 15.

c. Rayon velvet top, dark gray rayon taffeta skirt with flocked pattern. 14½ to 24½.

B. Acetate crepe with pleated bodice and skirt panel. Attached crinoline. Red, brown or royal. 9 to 15.

C. Acetate taffeta with surplice bodice, banded long-torso effect. Attached crinoline. Cognac, blue, gray or turquoise. 10 to 18.

Ladies Ready-to-Wear Second Floor

Just Say, "Charge It" . . . New Convenient Way to Use Your Credit. Sears Revolving Charge! 6 Months to Pay... Small Service Charge!

Just Say, "Charge It" on Sears Revolving Charge 6 Months to Pay ... Small Service Charge

3.98

lively party lines in wool felt, rayon velvet

The final touch for your gala costumes. Bewitching little shapes adorned with feathers, stick-ups, rayon satin and rhinestones. Black, white, beige or red.

YOU CAN TRUST SEARS FOR GUARANTEED WATCH AND JEWELRY REPAIRS

Watch & Jewelry Repair —Sears Main Floor

"Satisfaction guaranteed or your money back" SEARS 154 N. Saginaw St. Phone FE 5-4171

CARNIVAL OF VALUES THROUGHOUT THE STORE

HARDWARE

10" PIPE WRENCH, Reg. $2.50	$1.79
8" ADJUSTABLE WRENCH, Chrome Plated	$1.59
HARDWOOD MITRE BOX, will take 2 x 4s	79¢
SET OF 7 ALLEN WRENCHES	20¢
PLASTIC STORM WINDOW KITS	39¢
9-PC. SCREW DRIVER AND NUT DRIVER SET	$1.59
SHOPMASTER JOINTER PLANER, Reg. $52.50	$39.95
5 Ft. Stepladder Each Step Reinforced	$3.89

HOUSEWARES

Candy & Deep Fat, Cooking THERMOMETER	59¢
60 Ft. ROLL ALUMINUM FOIL	29¢
ROUND RUBBER DISH PAN	$1.49
MIRRO COOKIE and PASTRY PRESS	$2.39
IRONING BOARD PAD and COVER	88¢
3 Doz. CLOTHESPINS	27¢
4-Pc. CANISTER SET	79¢
13-Pc. PYREX COOK & BAKE WARE, PLUS RECIPE BOOK	$2.98

APPLIANCES

HARDWICK 30" GAS RANGE	$114.95
WESTINGHOUSE 30" ELECTRIC RANGE, Full Width Oven	$149.95
HOTPOINT AUTO. WASHER, All Porcelain	$164.95
HOTPOINT ELECTRIC DRYER	$134.95
Hotpoint 10 CU. FT. REFRIGERATOR Crisper, draw shelves in door	$189.95

QUAKER AUTOMATIC OIL HEATER—at Special Prices

USE OUR LAY-A-WAY PLAN

TOYS

#4½ GILBERT ERECTOR SETS, Reg. $8.85	$6.29
#1½ GILBERT ERECTOR SETS, Reg. $2.00	$1.29
#1 GILBERT CHEMISTRY SETS, Reg. $3.00	$2.09
KAY STANLEY CAKE MIX SET, Reg. $3.00	$1.98
WIND-UP TRAIN SET, Only	$1.39
BAT-M-UP PINBALL GAME, Reg. $3.00	$1.98
17" STUFFED DOLLS	98¢

HOLDENS RED STAMPS ON EACH PURCHASE!

THE L. A. WAGNER CO.

1960 N. OPDYKE ROAD at Pontiac Road

HOURS: 8:00 A. M. to 6:00 P. M. DAILY

MON., FRI., SAT. 'til 9:00 P. M.

SUNDAY 10:00 to 2:00 P. M.