The Weather
U.S. Weather Bureau Forecast
Cloudy, Colder
(Details Page 2)

# THE PONTIAC PRESS

Home Edition

114th YEAR ★★★★ PONTIAC, MICHIGAN, SATURDAY, JANUARY 26, 1957—28 PAGES ASSOCIATED PRESS UNITED PRESS PHOTOS INTERNATIONAL NEWS SERVICE 7c

## Old-Man-Weather Still Scowling

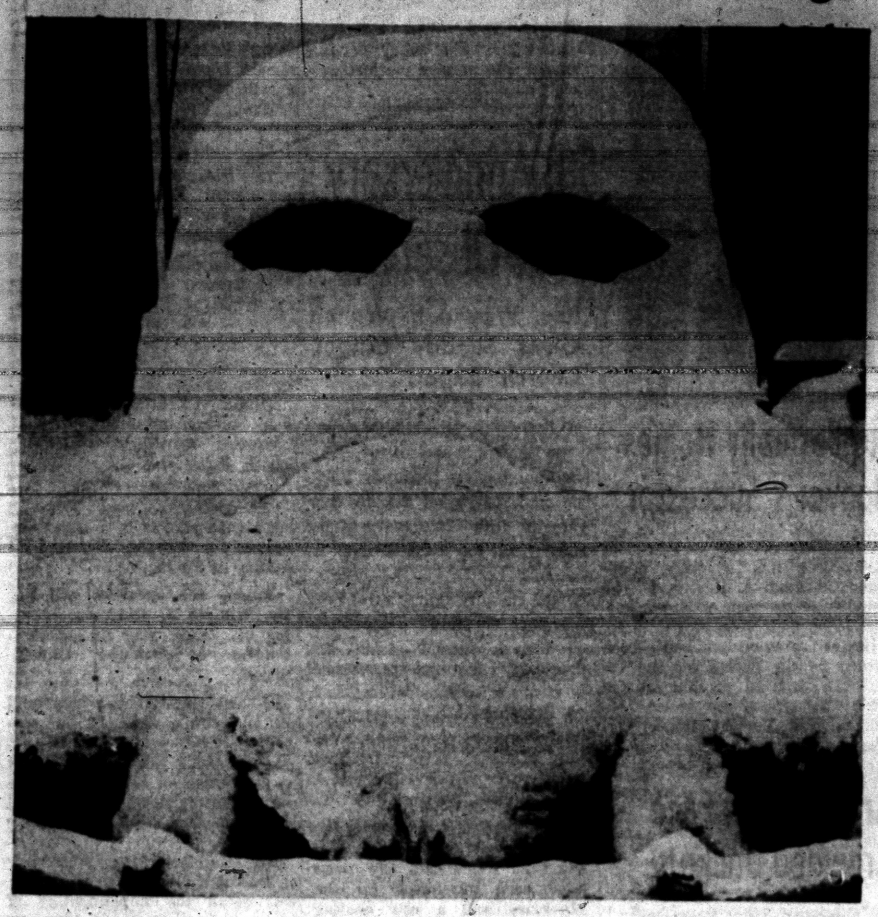

AP Wirephoto

AUTO SNOW MAN — Owner of this automobile (in Eugene, Ore.) merely turned on his windshield wipers and swiped his hand across the hood to create this startling piece of snow sculpture. With winter battering most of the nation, the expression is appropriate.

# Intensify Search for 3 Fliers Missing in Jet Crash Off Cuba

### The Weatherman—He's Working Hard

## Continued Cold, Snow Flurries

Maybe winter is half over, according to the calendar, but we don't think the weatherman is half trying to improve things.

Take tonight's forecast, for instance: 2 to 8 degrees, rather windy, snow flurries! Getting rather tiresome, isn't it! Last night the mercury dropped to 11. The forecasters admit it just might get up to 20 Sunday, but drop again Sunday night. With more snow flurries!

At 2 p.m. today the mercury registered 20.

Other areas are faring even worse. Biting cold numbed vast sections in the western three quarters of the country today. A mass of arctic air sent temperatures tumbling below zero.

**The belt extended from Idaho to Lake Michigan and southward through Nebraska and Iowa.**

Montana was the hardest hit. Temperatures dropped into the 40 below range in some areas. The Weather Bureau said no immediate relief was in sight.

The cold air continued its southeastward movement from the plains and temperatures were lower through the Ohio Valley.

**The frigid air headed eastward and was expected to cover all but the extreme southeast section of the country by tonight.**

Southeastern Texas and the far Southwest missed the icy air, with temperatures in the 40s. Northern visitors to Miami (the lucky dogs) enjoyed 69-degree weather today.

## Reveal Members of MSU College Planning Group

### Advisory Committee for Oakland County Branch Meets at Bloomfield

Membership of the committee of Oakland and Macomb county citizens who will advise Michigan State University on the establishment of the proposed branch near Rochester was announced today to East Lansing by MSU President John A. Hannah.

The gift by Mr. and Mrs. Alfred G. Wilson of their Meadow Brook Estate and a $2,000,000 cash endowment to establish the branch was accepted officially yesterday by the governing board of Michigan State.

The committee members were nominated by a steering committee named Jan. 3 when the gift was announced. Roger Kyes, Bloomfield Hills, vice president of General Motors Corp. and former deputy secretary of defense, served as chairman of the selection committee.

Other members were Mrs. Wilson, Harold A. Fitzgerald, publisher of The Pontiac Press, and J. Robert F. Swanson, Bloomfield Hills architect and chairman of the Oakland County Planning Commission.

**"We are gratified by the response of Oakland and Macomb County people to our suggestion that they take an active part in the planning of this branch operation," President Hannah commented. "The very caliber of those who have consented to serve in an advisory capacity insures the local cooperation and support without which this project could not possibly succeed."**

The new advisory committee met for luncheon at the Bloomfield Hills Country Club today to organize and to discuss the procedure

(Continued on Page 2, Col. 2)

## *Russian's View Proves Him Not Well-Read Red*

ALBUQUERQUE, N. M. (AP)—Dr. Nicholas Nyaradi, former Hungarian Minister of Finance now on a southwestern speaking tour, tells this story of a visit to Moscow:

While waiting for a Kremlin meeting to begin, Nyaradi took an American newspaper from his briefcase and began reading.

A Russian attache waiting with him asked for a part of it.

**"Ha!" exclaimed the Russian after a few minutes of silence, "just what we always suspected would happen in capitalistic America!"**

Nyaradi said he glanced at the banner headline to which the Russian was pointing. It read: "Indians murder Senators!"

## Collision Kills City Trucker

### Dies After Accident With Loaded Haulaway in Northern Illinois

A Pontiac man was killed early yesterday when his loaded haulaway collided with a cattle truck at the intersection of Route 116 and U.S. 45 near the northern Illinois city of Watseka.

Dead is Frank Horak, 34, of 451 Third St. The other driver, Sherman Lawler, 26, of Springfield, Mo., was injured. Thirty-nine of the 127 calves aboard Lawler's truck were killed.

**Horak, employed by the Motor Car Transport Co., was enroute to St. Louis with a load of four new Pontiacs aboard his haulaway, a company official said. He left for the trip at noon Thursday. The accident ccurred at 3 a.m. Friday.**

Born in New York, Horak worked in his native state until 1948 when he moved to Ohio. He drove buses in New York and worked for an Ohio transport trucking company before coming to Pontiac more than three years ago.

Funeral services will take place at 2 p.m. Monday at the A. H. Peters Funeral Home, 12057 Gratiot Ave., Detroit. Burial will be in Forest Lawn Cemetery. Horak's sole survivor is his wife, Betty Jane.

## Pushes Mideast Plan



AP Wirephoto

DULLES LISTENS — Secretary of State John Foster Dulles listens to a question at a joint hearing of the Senate Foreign Relations and Armed Services Committees in Washington on the Administration's plan for the Mideast. (See related stories on page 23.)

## Crucial Debate Looms on Suez Problems

UNITED NATIONS (AP) — U.N. diplomats moved today into a weekend of intense behind-the-scenes maneuvers in preparation for a crucial debate on the explosive Middle East dispute.

The debate is to start Monday in the 80-nation General Assembly. The key point will be Secretary General Dag Hammarskjold's 3,500-word report on Israel's delay in pulling her invasion forces back of the 1949 Palestine armistice line.

Israeli sources said Hammarskjold's report was not clear enough and declared it gave a legal approach to a political problem.

**Hammarskjold informed the Assembly yesterday Israel has not fully complied with five resolutions calling for withdrawal of its forces.**

He added that numerous political and legal barriers prevent the U. N. from accepting Israel's conditions for a complete pull back.

**WANTS GUARANTEES**

Israel still holds two areas seized in the October-November invasion, the Gaza Strip and the Sharm El Sheikh sector on the Gulf of Aqaba. Israel insists it must have firm guarantees that its interests will be protected before quitting those areas.

**Sharm El Sheikh guards the Gulf of Aqaba, Israel's link with the Red Sea. Prior to the recent invasion, Egyptian guns had kept Israeli shipping out of the area.**

The Gaza Strip on the Mediterranean was controlled by Egypt after the 1948 Palestine War. Is-

(Continued on Page 2, Col. 8)

## Air-Sea Force Returns to Scan Collision Area

### 3 Rescued Yesterday; Lansing Man One of 3 Not Accounted For

MIAMI, Fla. (AP)—An air-sea search force was ordered back to island-studded Caribbean waters south of Cuba today in quest of three fliers missing after a training-flight collision of B47 bombing planes.

Earlier rescue of three other bomber crewmen kept hope alive for finding Maj. William E. Norris, 41, of Lansing, Mich., Capt. James H. Parker, 35, of Rock Hill, S. C., and Lt. Earl Chrisawm Jr., 26, of Sumter, S. C.

The search planes and ships were augmented by a ground party organized to investigate reports of wreckage on Isle of Pines, off Cuba's western tip.

**Navy divers were to probe what looked like sunken wreckage near Islas de Mangres, near Isle of Pines.**

It was on and around Islas de Mangres that Air Force Reserve fliers, based 325 miles northeast in Miami, rescued Maj. James M. McFarland Jr., 37, of Watsontown Pa., Maj. Winfred E. Lynn, 33, of Paducah, Ky., and Lt. James E. Rose Jr., 28, of Dallas, Tex., yesterday.

**THREE HOSPITALIZED**

McFarland, Lynn and Rose, hospitalized at Key West for shock, were interviewed by Air Force officials who are investigating the collision of the two stratojet bombers which were part of a group executing a mass refueling exercise over Isle of Pines Thursday night.

**No information obtained from the rescued men was disclosed at once.**

Air Force Reserve Capts. Jack T. Woodyard and M. L. McCurry reported that Rose cried, "Boy, am I glad to see you guys!" when he paddled a liferaft to an amphibian plane which rescued him.

Woodyard said his and McCurry's amphibians spotted the men after noticing mirror signals, an "SOS" trampled on a beach, and Rose waving his arms on a raft surrounded by a dye the downed flier had spread on the sea.

### Five Serve 550,000

## Area Judges Face Burden of Over-Crowded Dockets

By PETE LOCHBILER

Comparison shows that Oakland County Judges are shouldering a big burden—a bigger burden, at least, than carried by their brother-jurists in populous neighboring counties.

It's an ever-increasing burden that has led to the clamor for more circuit and probate judges to serve Oakland County needs.

A comparison of the number of county judges and the total population they serve gives an idea of the case load each judge has. In Oakland County, such a comparison shows the judges are burdened, if not really over-burdened.

The four circuit judges and one probate judge serve an estimated population of 550,000. This is a conservative estimate.

It means that each circuit judge has about 137,000 people to worry about, including adults and children. The probate judge serves the whole 550,000.

**Right now the circuit judges are just about holding their own. That is, by the end of last year there weren't many more cases pending than were started during the year.**

It is believed though, that by this fall the backlog of cases will start building up.

A glance at Macomb County to the east and Genesee County to the north shows a different picture.

**BETTER IN MACOMB**

A third Macomb County circuit judge was added Jan. 1, and a fourth circuit judge will be added June 1 in Genesee County.

★ ★ ★

This means there are now three circuit judges to serve Macomb's estimated 280,000 population and there will be four to serve Genesee's 325,000.

**That's one Macomb judge for**

(Continued on Page 2, Col. 6)

### To Dedicate Ski Area

CHEBOYGAN (AP) — The new Black Mountain ski area 19 miles from Cheboygan will be formally dedicated Sunday and a snow queen crowned. In a Sunday evening festival at Cheboygan, Jeanne Maurer, 15, will be crowned queen of the Cheboygan County Ice Carnival.

## *Fishermen Pull Boy From River After Ice Breaks*

DETROIT (AP)—Quick-thinking by two 16-year-old boys rescued a seven-year-old from the icy waters of the Detroit River yesterday, after a game that could be called "thin ice."

The winner or victim of the Smith, who, with other young boys, was playing a game to see which one could walk the farthest on ice toward the river's center.

**As the lightest, Marvin made it to within three feet of the place where the ice gave way to open water. Then the ice broke dunking him. He couldn't get back on the ice shelf.**

Jesse Smith and Dan Chalou were ice fishing nearby. They chased the younger boys back and unsuccessfully tried to extend a wooden plank to Marvin.

Finally Jesse ran 150 feet back to the river bank and sliced off 50 feet of mooring line from a boat harbor.

Marvin just managed to grab the rope as his head went under water. The older boys pulled him to safety. He was taken to a hospital for treatment. Jesse and Marvin, both Smiths, are no relations.

### Some 25 to Compete

## *Pick 3 'Queens' Tonight*

Some 25 of the county's prettiest young ladies will step daintily across the Elks Temple's main ballroom in evening gowns tonight to vie for a place among the finalists who will reign over the 1957 Auto Show.

Of the three whom the judges pick as finalists, one will eventually be "Miss 1957 Auto Show," royal claimant to all that nine local auto dealers can bestow in the way of honors.

**The judging will take place during intermission at the Elks Club's monthly dance, according to Richard Moore, manager of the Feb. 1-3 exhibits of 1957 automobiles.**

Judges will be Fred Ziem, Oakland County prosecutor; Howard Powers, president of the Pontiac Area Chamber of Commerce; and Mrs. Lyda Ryan of Birmingham, official chaperone.

Moore said this morning that about 25 residents of the county became candidates by turning in entries before yesterday's deadline.

The winner will be crowned "Miss 1957 Auto Show" Feb. 3 when she will be picked from the three finalists. Among her awards will be a $100 defense bond from the Community National Bank.

## Woman Critical After Collision

### Fowlerville Resident, 68, Two Others Are Injured in Area Accident

Three persons were injured, one of them critically, in a head-on collision at Bogie Lake road near M-59 at 11 a.m. today.

★ ★ ★

Doctors at Pontiac General Hospital have little hope that Mrs. Rosalie Pape, 68, of 614 Church St., Fowlerville, will walk again if she does survive her injuries. Mrs. Pape suffered crushed legs and chest and multiple face lacerations.

**Her husband, Albert Pape, 69, is being treated for face lacerations and possible chest injuries.**

★ ★ ★

Oakland County Sheriff's deputies reported that the driver of the other car, Simon Studebaker, 37, of 3134 Poplar St., Milford, swerved into the path of Pape's oncoming car. Studebaker is being treated for rib injuries.

## Missing Co-Ed Sought by Police

### Pretty U. of M. Student Vanishes From Campus Without Explanation

ANN ARBOR (INS)—Ann Arbor police have entered the search for a pretty co-ed who disappeared from the University of Michigan campus a week ago.

She is Barbara Agler, 20, of Susquehanna, Pa., a junior in the college of literature, science and the arts.

Miss Agler roomed alone in a private home in Ann Arbor. She disappeared the night of Friday, Jan. 18.

**Her landlady notified University authorities on Monday and they began a "confidential investigation" of their own, which resulted in informing her parents of her disappearance. Her father appealed to city police last night.**

Police Sgt. Claude Damron said the girl left no note, and obviously had left in haste, taking with her only a few possessions. He expressed a theory that, although considered a capable student, she had run away to avoid term examaminations held this week.

★ ★ ★

Damron said her room also disclosed correspondence with students in Dudley, Mass., Binghamton, N.Y., and the Naval Academy at Annapolis, Md. There was also an application for admission to the University of Maryland, College Park.

### Eighteenth in a Series by Don Whitehead

# FBI Turns Efficiency Against Espionage Agents

(Editor's Note: The following article is the eighteenth in a series of exciting episodes taken from "The FBI Story," by Pulitzer-Prizewinner Don Whitehead.)

By DON WHITEHEAD

Ninety-one persons were convicted of spying against the United States from 1938 to 1945. And the shame of it was that 64 of them were American citizens betraying their own country.

The greater number worked for the Hitler government because of loyalty to Germany. A few others were mere adventurers.

**A few were recruited by threats of death or injury to loved ones held by the Nazis. A few became enemy agents because they saw a way to easy money.**

The Nazis tried desperately to establish an espionage and sabotage apparatus in the United States to equal the spy ring organized before World War I. But this time the FBI was alert to the threat.

★ ★ ★

One enemy agent was caught with a box of ordinary-looking safety matches. Most of the matches were just that, but four of them turned out to be tiny pencils which wrote invisibly.

Messages were sealed into fountain pens whose barrels had to be broken to extract the note. Codes were concealed in books and magazines by minute pin pricks through certain letters.

★ ★ ★

But one of the FBI's most exciting achievements was in uncovering the Nazi secret of the micro-dots, perhaps the cleverest espionage weapon of World War II.

Early in 1940 the FBI received a tip from a double agent that the Germans were developing a new method for slipping information from Allied countries.

★ ★ ★

The agent said the method had something to do with a new photographic process in which full-page messages would be transmitted on dots no bigger than the head of a pin.

**In fact he had been shown one under a microscope at espionage school and told to watch for these dots in the messages he would receive. But he could give no further information.**

Then a young Balkan arrived in New York City from South America. He checked into his hotel and didn't appear surprised when he found two FBI agents waiting in his room.

Even though recruited by the Germans as an espionage agent, it can now be revealed that he was working for the FBI.

"Did you bring them?" an agent asked.

★ ★ ★

The young man pulled from his pocket four blank telegraph messages. The papers were sent to the FBI Laboratory in Washington and under a fluorescent lamp a laboratory technician saw tiny black dots embedded in the paper.

He pried one of them loose; it was a dot no bigger than the period at the end of this sentence.

**FINDS MESSAGE**

Under a microscope that enlarged the tiny object 200 times, the technician saw a full-page message reproduced. He pried other "periods" loose from the papers and found all of them were messages reduced to midget size.

This was the secret of the dots, a triumph in photography.

★ ★ ★

Discovery of the micro-dot secret opened a door through which the FBI got onto the trail of espionage agents and their confederates, a trail that led through the United

(Continued on Page 14, Col. 4)

For the convenience of our customers we have installed a loading and parking zone in front of our office. D. D. Cleaners, 143 W. Huron.

## *In Today's Press*


| | |
|---|---|
| Building News | 15 thru 21 |
| Church News | 6, 7 |
| County News | 10 |
| Editorials | 4 |
| Comics | 22 |
| Markets | 23 |
| Sports | 12, 13 |
| Theaters | 11 |
| TV & Radio Programs | 28 |
| Wilson, Earl | 3 |
| Women's Pages | 8, 9 |

# Mideast Policy to Be Scanned

## Sen. Fulbright Predicts an Inquiry Will Follow Economic Action

WASHINGTON (AP) — Sen. Fulbright (D-Ark) said today he believes a Senate review of administration Middle East policy will follow congressional action on President Eisenhower's military-economic proposals for that area.

★ ★ ★

Fulbright conceded, in an interview, that he does not have sufficient votes to defer action on the Eisenhower resolution, now the

(Related Story, Page 23.)

subject of hearings before the Senate Foreign Relations and Armed Services committees.

"But I think the inquiry will be approved," he said.

Fulbright said he would seek approval for the policy review Monday when the two committees meet in closed session to continue their questioning of Secretary of State Dulles. Dulles is opposed to any such review on grounds it would harm U. S. relations with the British and French.

Again and again, Dulles has urged the committees not to "bog down" consideration of the Middle East resolution wth details that he said might "destroy its usefulness."

★ ★ ★

Sen. Aiken (R-Vt) said he would resist any effort to start a general policy study until after Congress acts on the resolution.

The Senate hearing was in recess today, but the House Foreign Affairs Committee arranged to meet behind closed doors to try to finish work on its report on the Eisenhower resolution.

# Buses to Resume Perry Park Run on Trial Basis

Pontiac City Lines Inc. will add buses beginning Monday to serve residents of the Perry Park Subdivision on the city's east side.

The service will be for a two-week trial period, according to E. W. Dreasher, transportation superintendent. "Sufficient patronage by the public in this area during this two-week period will enable these additional trips to be established as permanent service," he said.

On weekdays the runs will be from 5:15 a.m. until 5:55 p.m. On Saturdays they will be from 7:45 a.m. until 6:20 p.m. The trips will be available from 8:20 a.m. until 8:50 p.m. on Sundays.

City Manager Walter K. Willman told the City Commission the company agreed to restore the service after dropping it because of lack of patronage.

# News Flashes

BUDAPEST (AP)—Mrs. Georgette (Dickey) Chapelle, American free lance photographer, was sentenced today to 50 days in jail on charges of entering Hungary illegally. The Budapest Municipal Court immediately freed her because she had already served this time in custody and ordered her to leave Hungary within 48 hours.

## Three Killed En Route to Visit in This Vicinity

NILES, Mich. (INS) — Three members of a Milwaukee, Wis., family were killed last night when their car struck a concrete abutment on US-31, a mile south of Niles, Mich.

The victims were Thomas R. Littlefair, 36, his wife, Thelma, also 36, and their 12-year-old son, Thomas R. Jr. injured in the crash were their two other children, James, 9, and Alice, 3. They were taken to Pawating Hospital in Niles.

State police said Littlefair, who was believed on his way to the Detroit-Pontiac area for a visit, apparently fell asleep at the wheel.

# The Weather

**Full U.S. Weather Bureau Report**
**PONTIAC AND VICINITY — Mostly cloudy with flurries and cold today, high 22. Partly cloudy tonight and tomorrow. Colder tonight, low 5. Moderate to fresh westerly winds today.**

**Today in Pontiac**
Lowest temperature preceding 8 a.m. 11.
At 8 a.m.: Wind velocity 3 m.p.h. Direction—West.
Sun sets Saturday at 5:38 p.m.
Sun rises Sunday at 7:51 a.m.
Moon rises Sunday at 5:25 a.m.
Moon sets Saturday at 3:04 p.m.

**Downtown Temperatures**

| | | | |
|---|---|---|---|
| 6 a. m. | 14 | 1 p. m. | 18 |
| 7 a. m. | 15 | 12 m. | 19 |
| 8 a. m. | 15 | 1 p.m. | 20 |
| 9 a. m. | 15 | | |
| 10 a. m. | 17 | | |

**Friday in Pontiac**
(As recorded downtown)

| | |
|---|---|
| Highest temperature | 25 |
| Lowest temperature | 17 |
| Mean temperature | 21 |
| Weather Trace of Snow. | |

**One Year Ago in Pontiac**

| | |
|---|---|
| Highest temperature | 28 |
| Lowest temperature | 6 |
| Mean temperature | 17 |
| Weather—Snow, 1 inch. | |

**Highest and Lowest Temperatures This Date in 84 Years**
64 in 1944 -9 in 1897

**Friday in Pontiac**

| | | | | | |
|---|---|---|---|---|---|
| Alpena | 16 | 7 | Los Angeles | 61 | 46 |
| Baltimore | 33 | 26 | Memphis | 45 | 32 |
| Bismarck | -7 | -20 | Miami | 80 | 68 |
| Brownsville | 74 | 61 | New York | 31 | 29 |
| Buffalo | 26 | 15 | Omaha | 4 | -7 |
| Chicago | 27 | 0 | Phoenix | 68 | 45 |
| Cincinnati | 37 | 24 | S. Francisco | 47 | 37 |
| Denver | 12 | 0 | S. S. Marie | 6 | -3 |
| Duluth | 1 | -13 | Traverse C. | 15 | 1 |
| Fort Worth | 43 | 27 | Washington | 35 | 29 |
| Houghton | 7 | -4 | Seattle | 25 | 12 |
| Jacksonville | 68 | 56 | Tampa | 77 | 58 |

# World-Wide Art of Children Exhibit to Be in City Schools



Pontiac Press Photo

ON DISPLAY — Pontiac Elementary Schools are participating in "Art for World Friendship," and pupils will view 60 pieces of art created by youngsters from all over the world. Here Miss Yolanda Grimaldi shows some of the pictures which will circulate through the schools.

"In hearts too young for enmity, there lies the hope to make men free," is the theme of a group which is seeking to teach children of all nations how to live together peacefully.

The Pontiac Elementary Schools will participate in this new venture called Art for World Friendship, says Yolanda Grimaldi, elementary art consultant for the Pontiac Schools.

Now on display at the Pontiac Board of Education office and soon to be circulated in the 23 elementary schools in the system are 60 pieces of art drawn by children between five and 15 from countries all over the world.

**These pictures show the lives, the clothing, the land, the customs, the sports and the feeling of color and art that are found in every country represented—all in pictures drawn by children.**

Pontiac school children in participating in the project, will submit pieces of their art work which reflect their individual lives and ideas. They will be sent to a foreign country and in return the children will receive pictures drawn by new friends in some different land.

**CLOSER TIES**

"Through this project which is now world-wide, we hope to build an understanding among children by bringing them closer to each other through art, regardless of their countries," Miss Grimaldi said.

The pictures themselves come from Greece, South Africa, Ceylon, England, Ireland, Germany, Australia, Poland, Korea, India, Japan, Formosa, Mexico, Alaska and the South American countries.

★ ★ ★

They're signed with names such as Maureen O'Brien, Mahameo I'asky, Janina Piotrowski, Pansy Yone, Zbyszek Siestrzencewicz, and Maria de Jesus Carvajal Gomez.

**They show the brown earthiness of the Irish farmer planting his potatoes, the flamboyant colors of Mexican flowers and even some modern skyscraper-type abstractions from our own United States.**

These are the pictures which will be on display in the schools. These are the pictures that will bring every country and every school child just a little bit closer together.

★ ★ ★

The schedule for schools receiving the art exhibits follows: Whitfield and Bethune, Jan. 28-29; Webster and Bagley, Jan. 30-Feb. 1; Crofoot and Whittier, Feb. 4-5; Bailey, Feb. 6; Wilson, Feb. 6-7; Wisner, Feb. 7-8; McConnell, Feb. 8-11; Hawthorne, Feb. 11-12; Central, Feb. 12-13; Wever Feb. 13-14; Baldwin, Feb. 14-15; Malkin, Feb. 15-18; McCarroll, Feb. 18-19; Owen, Feb. 19-20; Mark Twain, Feb. 20-21; Emerson, Feb. 21-22; Longfellow, Feb. 22-25; LeBaron, Feb. 25-26; Willis, Feb. 26-27 and Will Rogers, Feb. 28-March 1.

## Tourists Given Look at Defendants

# Public Interest Feverish in Italy's 'Drugs, Sex' Trial

VENICE (INS)—Some time next week the judges hearing the Wilma Montesi "drugs and sex" trial will visit the lonely stretch of beach where the one-time party-girl's body was washed ashore nearly four years ago.

From the beach at Tor Vajanica, where Wilma's nude body was found, the judges are expected to go to self-styled Marquis Ugo Montagna's nearby hunting lodge, scene of many an alleged orgy.

★ ★ ★

First, however, the judges must complete their preliminary examination of a dozen defendants in the case, including Montagna, a former chief of police of Rome, and Piero Piccioni, Jazz-composing son of the Italian delegate to the United Nations.

**Although the examination of the minor defendants is beginning to get tedious, public interest in what has been called Italy's "trial of the century" continues to mount.**

Every day the court room is jammed and outside on "Insurance Street," where Venetians centuries ago used to insure ships against pirates, a radio truck transmits an estimated half-million words daily to the world's press.

**PEEK AT DEFENDENTS**

Tourist guides, drumming up a bit of slack season business, include a peek at the trial along with visits to the Doges' Palace and St. Mark's Square. They also point out the principals in the trial, such as Montagna, who every morning now prays at the Church of the Saviour before taking his seat in the courtrooms' "accused row."

★ ★ ★

Center of interest continues to be Piccioni, who has been charged with manslaughter for allegedly throwing Wilma's body in the Mediterranean when she succumbed to an overdose of narcotics at a party.

Piccioni was met outside the courtroom Thursday by French movie star Francoise Arnoul, who is in Venice shooting a murder mystery entitled, "Does One Ever Know?"

# MSU Advisory Group Members Announced

(Continued From Page One)

to be followed in analyzing the needs of the area and translating the findings into concrete plans.

**The estimate is that the new institution will be ready to accept students no earlier than the fall of 1959.**

Members of the advisory committee include:

Clark J. Adams, Waterford, Oakland County circuit judge; Don E. Ahrens, Bloomfield Hills, retired general manager of Cadillac Division; John Bugas, Bloomfield Hills, vice president, Ford Motor Co.; Mrs. L. L. Colbert, Bloomfield Hills, wife of the president of the Chrysler Corp.; Paul K. Cousino, superintendent of the Warren Consolidated Schools; William Emerson, Oakland County Superintendent of Schools;

★ ★ ★

A. C. Girard, Pontiac, president of the Community National Bank; Mrs. William T. Gosseyy, wife of Ford Motor vice president; Fred R. Haggard, Waterford, president of the Oakland County CIO Council; Delos Hamlin, Farmington, chairman of the Oakland County Board of Supervisors; George Huebner Jr., Bloomfield Hills, Chrysler Corp. official; Sarah Van Hoosen Jones, of Rochester, former member of the State Board of Agriculture;

★ ★ ★

Bernard A. Kalahar, Center Line, chairman of the Macomb County Board of Supervisors; Adolph A. Klein, Royal Oak, president of the Wayne-Oakland Bank; S. E. Knudsen, Bloomfield Hills, general manager of the Pontiac Motor Division; Mrs. Roger Kyes, Bloomfield Hills; Harold A. Lefevre, Mt. Clemens, Macomb County Superintendent of Schools; Howard McGregor Jr., Rochester, president of the National Twist Drill and Tool Co.; Paul McKee, editor of the Mt. Clemens Monitor-Leader;

★ ★ ★

Lynn S. Miller, publisher of the Royal Oak Tribune; Raymond Perring, Bloomfield Hills, president of the Detroit Bank; Harry M. Pryale, Bloomfield Hills, president of the Baldwin Rubber Co.; Thomas R. Reid, Dearborn, director of Community Relations, Ford Motor Co.;

Louis H. Schimmel, Pontiac president of the Pontiac Board of Education; Dana Whitmer, Pontiac Superintendent of Schools; Mrs. Roslyn Wyman, Pontiac civic and educational leader; James Zeder, Bloomfield Hills, vice president of Chrysler Corp.; Mrs. Willson, and Fitzgerald.

President Hannah and D. B. Varner, MSU vice president for off-campus education, will work directly with the advisory committee, as will Thomas H. Hamilton, MSU vice president for academic affairs.

# Position of Kashmir Ignites Pakistan Unit

HYDERABAD, West Pakistan (AP) —Twenty thousand Pakistanis demonstrated today against integration of Indian-held Kashmir into India. They hurled stones at the offices of the Indian assistant high commissioner, breaking windows.

The U. N. Security Council called again on the two countries Thursday to permit Kashmir's 4½ million people to decide their own future in a plebiscite. Pakistan had asked that a U. N. police force be sent to Kashmir to hold the plebiscite. India rejected the idea, declaring that Kashmir has been in the Indian Union since 1947.

## To Bury Shigemitsu

TOKYO (AP) — Funeral services will be held Wednesday for Mamoru Shigemitsu, 69, the man who signed Japan's surrender on the battleship Missouri in 1945. He died at his seaside villa 60 miles southwest of Tokyo a month after being succeeded as foreign minister by Nobusuke Kishi in a change of governments.

# Saved: One Hot Dog

**SPRINGFIELD, Vt. (AP)—Fire started by a short circuit destroyed an electrically heated doghouse with its occupant tied in it. The dog's owner was not home, but a neighbor rescued the pooch and called the fire department. The doghouse was a total loss.**

# Church Pastor Is 11 A.M. Speaker

## Providence Missionary Leaders to Be Installed Sunday Morning

Officers of the Providence Missionary Baptist Church will be installed by the pastor, the Rev. T. Walter Harris, at the 11 o'clock morning service Sunday. His subject will be "Personal Power."

★ ★ ★

The following have been elected as leaders for 1957: Thomas Bessatt, chairman of deacons; Richard Reese, chairman of trustees and superintendent of the Sunday School; Mrs. Clemmer Lee Page, president of missions and Mrs. Arbutis Brice, nurses;

Others are Mrs. Valley Long, Pastor's Aide; Mrs. Louise Edwards, choir; Mrs. Willie Lee Reese, deaconess board; Mrs. Georgia Chaunalt, usher board; Mrs. Jessie White, Sunshine Band; Mrs. Louise Richardson, leader of Young People; Rev. Claud Goodwin, Teen Age League and Cora Milton, Baptist Training Union.

Also included will be Mrs. Mary Singleton, pianist; Vergia Chance and Mrs. Almeta L. Harris, music; Sylvester Hatter, treasurer and Mrs. Arbutis Brice, secretary.

★ ★ ★

The church membership of 250 has voted to support the 1957 budget of $10,000.

The Usher Board is sponsoring a chicken dinner tonight at 276 Howard McNeil St.

# Pontiac Deaths

## Mrs. James Patterson

Mrs. James (Mattie) Patterson, 63, of 588 S. East Blvd. died Wednesday in Pontiac General Hospital after a brief illness.

She was born in Lake Comorant, Miss., on Dec. 25, 1893, to Mr. and Mrs. Daniel Webster, and married there in 1926.

A member of the Pleasant Grove Baptist Church, Mrs. Patterson had lived here 15 years.

She leaves two children, Claudie Lee and John D. Williams, both of Pontiac, and two grandchildren.

Friends may call after 3 p.m. Sunday at the Frank Carruthers Funeral Home. Mrs. Patterson's body will be taken to the Pleasant Grove Baptist Church Tuesday noon for the service at 2 p.m. The Rev. Sam Littlejohn, her pastor, will officiate with burial in Oak Hill Cemetery.

## William R. McGarvey

Service for William R. McGarvey, 84, of 2520 Mt. Clemens St. will be at 1:30 p.m. Monday from the Voorhees-Siple Chapel. The Rev. William E. Hakes of the First Baptist Church will officiate with burial following in Oak Hill Cemetery.

Mr. McGarvey died here yesterday after an illness of five weeks.

# Six-Year-Old Injured When Hit on Oakland

A six-year-old girl was injured yesterday when she was struck by a car near her home on Oakland Ave., near Blaine Ave.

Laura May Straugh, of 743 Blaine Ave., is reported in good condition today by Pontiac General Hospital.

Driver of the automobile, Jack Swartzbaugh, 22, of 5240 Pine Knob Rd., Clarkston, told police he was attempting to pass a car that was stopped in the center lane on Oakland Ave. when he struck the little girl.

"The car was stopped and I thought it was going to make a left turn," said Swartzbaugh. "As I started to pass him on the right the little girl ran out from in front of the car. I tried to swerve, but she ran right into me."

## Toy Trucks and Tears!

COVINA, Calif. (AP)—Mrs. Mary Strong found out where her son, Richard, 2, put those toys she told him to pick up the other day. It all came clear in a flash when she turned on the oven to cook dinner and clouds of smoke came billowing from the broiler. Richard took one look at the bubbling plastic pool that was his collection of boats, cars, trucks and guns and burst into tears.

# Woman Suffers Cuts in Two-Car Collision

A young woman was injured in a collision last night when she was thrown from the car in which she was riding on Auburn Ave. at Paddock St.

Helen Gilbert, 28, of 1334 Mt. Clemens St., was treated and released from St. Joseph's Mercy Hospital for lacerations of her head and right shoulder.

She was a passenger in a car driven by Elva Wyzgoski, 25, of 56 McKinney St., who told police she "didn't see the other car in time to avoid the accident."

Driver of the other automobile was Joseph E. Alexander, 29, of 139 Howard St.

## Car Sinks Through Ice, but Youths Escape

Three Utica youths escaped death yesterday when they leaped from their car just before it broke through ice on Anchor Bay and sank.

Police said Walter Sinsuskas, 16; Ronald Randazo, 17; and Patrick Sexton, 18, were spinning the car on the ice when it struck a soft spot.

# Grimes Case 'Confession' Now Allegedly Denied

CHICAGO (INS) — Capt. Walter Fleming of the Cook county sheriff's police said today Bennie Bedwell, skid row dishwasher, admitted being with the Grimes sisters before they were murdered—and then denied the story.

The development followed a series of denials by the 21-year-old Bedwell that he ever knew the teen-aged Chicago sisters whose nude bodies were found Tuesday near suburban Willow Springs.

★ ★ ★

Capt. Fleming said Bedwell under several days' questioning finally agreed he toured skid row taverns with barbara Grimes, 15, and her 13-year-old sister, Patricia who had disappeared from home Dec. 28. Fleming said:

**"Bennie confessed that he slapped the girls around. He said that when he left the girls were alive.**

"After making the confession, Bennie repudiated it and insisted he knew nothing of the killings."

Bennie has repeatedly insisted he and another man went out drinking with two young girls but that they were not the Grimes sisters.

★ ★ ★

Meanwhile, a 19-year-old Grand Rapids, Mich., girl has told police she was with Bedwell during the time he was identified as having been with the sisters.

The girl, Irene Dean, said yesterday she and a 19-year-old girl and another man toured skid row bars, restaurants and a movie with Bedwell around Dec. 29 or 30.

Police sought the other girl, identified as "Carol King," as well as the male companion.

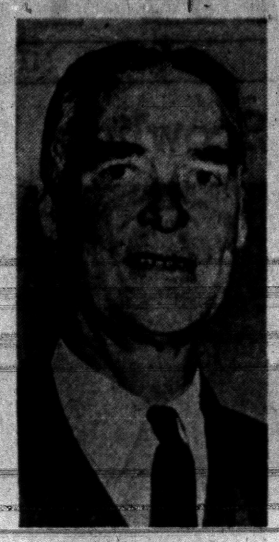

CHRISTIAN A. HERTER

# Ike Formally Names Hoover's Successor

WASHINGTON (AP) — President Eisenhower has formally nominated Christian A. Herter, former Republican governor of Massachusetts, to be undersecretary of state.

Herter previously had been named as the choice for the job and has been in training at the State Department for weeks. He will succeed Herbert Hoover Jr. who has resigned.

# Area Judges Face Crowded Dockets

(Continued From Page One)

**every 93,300 people and one Genesee judge for every 81,250. Right now, with three men on the Circuit bench, the Genesee figure is one judge for every 108,000.**

Even without a fourth circuit judge, the Genesee ratio is better than Oakland's one judge for every 137,000 people.

Oakland County emerges worse in a comparison of the load carried by probate judges. Although Macomb and Genesee have similar populations, both counties have two probate judges.

★ ★ ★

They serve 140,000 people each in Macomb and about 162,000 in Genesee County.

Probate Judge Arthur E. Moore's Oakland County load is staggering in comparison.

**SIMILAR IN WAYNE**

A glance south to Wayne County shows a different picture. There are 20 circuit judges regularly at work, 18 elected plus two who are usually visiting.

Estimating the population at 2,770,000, there is one judge for every 138,500 persons, a ratio practically the same as here.

**There are six probate judges, each serving about 453,300 persons. This is less than the Oakland County probate load.**

Proponents for more Oakland judges have another point to press—the booming population.

Oakland County's has swelled to between a half to two-thirds again as much as it was in the 1950 census. The trend is continuing full force.

Gorwth during the same period in Macomb County, however, has brought today's population up to slightly less than half again as much as 1950's. In Genesee County there has been a one-fifth increase.

Wayne County has gained only about 250,000 in the past six years.

This could mean more judges are going to be needed here sooner than in the other counties. Advocates for more judges say it does mean that.

## 96,000 at Auto Show

DETROIT (INS)—Attendance at the 44th annual Detroit auto show reached 96,000 yesterday—surpassing the record for last year's entire run. The day's attendance was 12,283.

# County Deaths

**Mrs. Charles MacDiarmid**

WHITE LAKE TOWNSHIP — Service for Mrs. Charles (Ada) MacDiarmid, 73, of 4101 Teggerdine Rd., will be at 2 p.m. Monday from the residence, with the Rev. Ralph Davidson officiating. Arrangements are by the Sharpe Funeral Home, Clarkston and burial will be in White Lake Cemetery.

Mrs. MacDiarmid is survived by her husband; six daughters, Mrs. Warner Laidlaw of Holly, mrs. Lloyd Nunham of Yale, Mrs. James Campbell of Pontiac, Mrs. Kenneth McCrum of Clarkston, and Mrs. Edwin James and Mrs. Ralph Van Dusen, both of California; two sons, Leon of Pontiac, and Raymond MacDiarmid of Ortonville; two brothers, Bert Klack of Pontiac and Elmer of Rochester; 14 grandchildren and 11 great-grandchildren.

**Gideon C. Campbell**

LAKE ORION — Service for Gideon Cowell Campbell, 83, of 130 South Andrews Ave. will be at 11 a.m. Monday from Allen's Funeral Home, with burial in Woodlawn Cemetery, Detroit. Dr. Mont C. Oliver will officiate. Mr. Campbell, a retired Lincoln Motor tool and die maker, died yesterday.

He is survived by four nieces, Mrs. Larry Knight of California, Mrs. Larry Giddings, Bonnie Campbell and Mrs. Geraldine Campbell, all of Lake Orion, and one nephew, William Campbell also of Lake Orion.

## The Day in Birmingham

# Kits Ready for Officials to Be in Jan. 31 'March'

BIRMINGHAM—Kits have been distributed to the many persons who will take part in the Mother's March on Jan. 31.

**The emphasis this year will be a special folder which will be left at each home contacted. The folder will explain in detail the Salk Program and urge and advise every family to avail themselves of these anti-polio shots.**

**The folder also will provide a permanent place for recording dates when members of the family receive the vaccine.**

The local campaign is headed by P. G. Burnett of the Detroit Bank and Trust Co., Birmingham office.

★ ★ ★

"On Recognizing One's Limitations" will be the sermon topic for the Rev. Russel L. Lincoln of Birmingham Unitarian Church at 10:30 Sunday morning.

Services are held in Upton School, Royal Oak.

★ ★ ★

The curriculum and textbooks will be the subject of a panel discussion for Vaughn School PTO Monday at 8 p.m.

**Among the speakers will be Dr. William J. Emerson, serving his eighth year as superintendent of Oakland County Schools.**

He will present an educational administrator's view of the elementary school.

Local needs and solutions will be the subject of Eugene L. Johnson, Superintendent of Bloomfield Hills Schools for the past four years.

Mrs. Kathleen Flint, supervisor of instruction in Bloomfield Hills, will detail the implementing of ideas and methods of choosing texts, aids and courses of study.

**Serving his third year on the board of education, Karl E. Scott will present financing tax allocations as well as the board of education policies.**

David W. Lee will be moderator of the panel. Questions will be answered from the floor, following the discussion.

★ ★ ★

Winter sports are reportedly in top condition for the weekend here. The quick temperature drop has restored all rinks to use and sledding and skiing can be enjoyed on the slopes just east of Cranbrook road, according to recreation director, Charles Gale.

★ ★ ★

Fred Lambert of 1705 East Fourteen Mile will celebrate his 86th birthday Monday. On Feb. 1 he and Mrs. Lambert, 79, will celebrate their 58th wedding anniversary.

**Lambert has lived at the Woodward - Fourteen Mile area for 77 years.**

The southeast section including the Sheffield Estates Subdivision were a part of the old Lambert farm. The couple has three children: George of Grand Haven, Philip of Capac and Mrs. E. W. Kurth of Birmingham; three grandchildren and two great-grandchildren.

# 5th Anniversary to Be Observed

## Rev. Wayne E. Welton Gives Sunday School, Church Report

A Rally will be held tomorrow in the Sunday School of the Parkdale Church of the Nazarene, Parkdale and Hollywood Sts. to celebrate the fifth anniversary of the ministry of the Rev. Wayne E. Welton.

Under the direction of Mrs. Fred Weishaupt the Junior Department will furnish special music, and other special features are planned.

★ ★ ★

In the 7:30 evening service, the junior members of the church will recite portions of Scripture from memory. The pastor will speak on "The Priceless Treasure."

**During the past five years, the pastor reports the Sunday School has been remodeled, new pews have been purchased for the sanctuary and a new heating system has been installed.**

Church membership has increased more than 40 per cent with the Sunday School enrollment around 300. Total giving was a record high of $15,000, more than $166 per member.

★ ★ ★

The newest addition to church activity is the Junior Worship Service which is conducted in the basement auditorium at the same time as the morning service. The pastor's wife, Mrs. Welton, is the director.

Other department heads are Earl Boyt, Sunday School; Wayne Foore, Youth; and Mrs. Hazen Jones, Missionary Society.

# India Marks 7th Birthday

## Zhukov Views Parade as Nation Celebrates Its Independence

NEW DELHI (AP) — India celebrated its seven years as a republic today with fireworks, pageantry and a display of armed forces.

Soviet Defense Minister Georgi Zhukov reviewed a two-hour parade with Prime Minister Nehru. But Nehru paid little attention to his guest except for the actual period while the colorful floats, turbaned lancers, American-made tanks and other parade units went past.

**Zhukov arrived Thursday to represent the Soviet Union at the Republic Day celebration. Indian officials have played down any political aspects of the visit.**

Other parade guests included Lady Mountbatten, wife of Britain's last viceroy in India, and former U.S. Ambassador Chester Bowles.

The parade wound through seven miles of old and New Delhi, lined by hundreds of thousands of Indians, including many who walked long distances to see the show.

## Were Fares 'Fair' Sex? Hardly So, Thinks Cabbie

DENVER (AP)—Robert Rich, 37, tried to stop a fight between two women in his taxicab. One of them, he said, bit off part of his right ear.

Rich picked up his militant fares early at a tavern. The battle broke out as Rich drove toward a residential district.

When he stopped his cab and ordered the women out, one grabbed him and the other bit him, he said. Then they got out and hurried away. Rich drove to a hospital.

# Big Debate Shaping on Suez Questions

(Continued From Page One)

rael repeatedly has charged it was used as a base for Arab commando raids into Israeli territory.

★ ★ ★

Israel was said to feel that Hammarskjold's report harks back to the 1949 armistice, which Israel considers a failure and no solution to the problem.

The Israelis also were said to feel that the right of navigation in the Gulf of Aqaba is not an armistice question, but one of preventing belligerency.

Britain and the United States described the report as constructive.

★ ★ ★

Meanwhile, these three main plans were being worked over for the next round of debate:

1. The Western sponsored resolution to give Hammarskjold greater authority to deploy the U. N. emergency forces in Egypt and give the force itself greater scope, including duties of the old Palestine truce supervision organization.

2. An Asian-African demand that stiff economic penalties be clamped on Israel.

3. A move by a group of neutrals to form a sort of "third force" in an effort to solve Arab-Israeli differences. There were no details on this plan.

**Brazil's constitution forbids any war of aggression.**

# Your Income Tax

*This is one of a series of articles prepared by the U. S. Internal Revenue Service to help you prepare your Income Tax Return.*

**IT'S CAPITAL!**

**If you sell your personal residence, car, furniture, real estate or any other kind of property at a profit this must be reported on your tax return. Generally, such sales are considered capital gains — and if held in excess of six months — only half of the profit is subject to tax.**

**Losses on property such as your home or any other asset that was not held for the purpose of producing income are not deductible.**

If you fail to collect a personal loan which was made with a true expectation of collecting, the loss is a short-term capital loss. Loans to close relatives which are really in the nature of gifts are not deductible.

If your personal residence was sold at a profit, it is possible the gain will not be subject to tax if certain requirements are met. Use the Schedule D for reporting capital transactions.

**Further information on income tax problems is available, without cost, to taxpayers at the Internal Revenue Service office, 631½ West Huron St. Phone FE 3-0200.**

OPEN SUNDAY

CLOTHES FOR THE ENTIRE FAMILY!

Shop and Save at GOODMAN'S DEPT. STORE

520 S. Saginaw St.
FE 2-2784

YES! WE DO SELL TORNADO INSURANCE

THATCHER PATTERSON WERNET

Community Nat'l Bank Bldg.
FE 2-9224

SPOTLIGHT SPECIAL — No Hostess Ever Has Enough



SILVERPLATED SERVING SPOONS

SET OF THREE

$2.69

No. Fed. Tax

Made by Wm. Rogers, International Silver Co.

A buy from the world's largest manufacturer of silverware... glorious scroll and shell pattern extra-heavy silverplated. One is pierted for wet vegetables . . . the other two are regular serving spoons for vegetables, salads, fruits etc. The pattern compliments so many of the popular sterling patterns everybody loves

CERTIFIED GEMOLOGISTS

Connolly's JEWELERS

16 W. Huron St. FEderal 2-0294

## Jury Sent Home in Kidnaping Case

SAN DIEGO (AP) — The long deadlocked Latham kidnaping jury was dismissed late yesterday and two accused women, one weeping, were led back to jail.

Superior Judge John A. Hewicker told the jury he did not know whether Mrs. Beatrice Winn, 57, and Mrs. Lucille Whisenand, 36, would be tried again.

The jury had spent 71 hours in actual deliberation, over a period of 9 days.

It reported it was deadlocked 7 to 5 on all counts — that the two women kidnaped Mrs. Ruth E. Latham, 52; attempted to murder her, robbed her and burglarized her home.

Mrs. Latham, wife of wealthy George Latham, 56, who specializes in investments in real estate trust deeds, testified that the two women kidnaped her Sept. 12, bound her and buried her alive under rocks in a desert.

## Derek, Actress to Wed

HOLLYWOOD (AP) Actor John Derek says he and Swiss starlet Ursula Andress plan to be married next week. The actor said that a private ceremony will take place "somewhere in Nevada or Montana." Derek's California decree of divorce from his first wife, Pati, will not be final until April. He said that he had received a second divorce in Mexico.

## Cattle Die in Barn Fire

FLINT (AP) — A $40,000 barn fire at the William Szikszay farm 2 miles north of Flint took 27 head of livestock and more than 67 tons of feed Thursday. Szikszay said he saved 36 head of livestock.

## *Successful as She Is, Julie Frets About TV*

By EARL WILSON

NEW YORK—Lucky me—I had a date with Julie Andrews.

★ ★ ★

'Twas in her Broadway dressing room that the pretty 21-year-old star of "My Fair Lady" relaxed in a three-quarter length white nylon housecoat, gazed across the teatable and the cookie jar.

★ ★ ★

Quietly modest about her success, she ducks the limelight. Julie's a little terrified about her "Cinderella" TVer because, as she says, "More people will see me that night on television than a whole year in 'Fair Lady.'"



JULIE

★ ★ ★

"But you don't worry about it?" I asked.

"It sounds a bit schmaltzy, but I do. I'm going into a monastic sort of life to get ready for it. That means getting straight to bed every night, to get 9 or 10 hours of sleep."

★ ★ ★

"You haven't sent your boy friend back to England?"

"Send him back! That's a dreadful thought. Oh, he's pretty strict with me."

Julie and her English beau, Tony Walton, are wild young people whose dissipations include having a "Windsor Delight," a banana concoction embellished with three scoops of ice cream, at the Windsor Drug Store around 12:30 a.m.

★ ★ ★

Nobody knows better how much Julie has grown up than Lou Wilson who first saw her impress London critics with her perfect pitch when she was 12. Seven years later when she came here in "The Boy Friend," he went to the airport to meet her.

"I was looking down at the ground for the girl of 12 I'd remembered," he says. "I suddenly look up and——"

★ ★ ★

Five-foot-seven Julie will have a vacation from "Fair Lady" before long. Back to England maybe?

"I don't want to sound calloused, but there would be so many relatives to see," she said. "I've never had a holiday in the sun. Maybe I'll go south and just travel around the islands."

### THE WEEKEND WINDUP

**Singer Charlie Applewhite**, now an Army private, tells friends, "I may not go back to show business after this — I'm afraid I'll be 'cold'" . . . **Sammy Davis Jr.**, who attends all of **Frank Sinatra's** midnight shows, bought a dozen fancy dress shirts just for the occasion.

★ ★ ★

**Singer Al Hibbler** will join the American tour of Britisher **Ted Heath's** band . . . Dodger players figure **Jackie Robinson's** loss will hurt **Don Newcombe**, "because Jackie used to prod the big guy."

★ ★ ★

**WISH I'D SAID THAT:** "Women, as a rule, are nobler than men. I've never known one under 7 or over 70 who couldn't be trusted."—Ham Park.

★ ★ ★

**TODAY'S BEST LAUGH:** "Arithmetic causes many a girl to lose her job," claims The Sideliner,"—especially when the boss' wife put two and two together."

"The ambition youth of today," says Ivern Boyett, "has only to study hard, be alert—and not get nervous in the isolation booth." . . . **That's earl, brother.**

(Copyright 1957, The Hall Syndicate, Inc.)

## Takes Cash, Not Gas

DALLAS (AP)—"Fill it up," the man said to T. H. Green, filling station attendant. But he wasn't talking about his gasoline tank. Green said the man tossed him a pillow case and leveled a pistol on him. Green filled it up with the contents of the cash register and the man fled.

## Oil Lift Ups Export

WASHINGTON (AP) — The oil lift from the Americas to Europe is delivering 1,187,000 barrels a day, nearly double the normal amount, one oil company said today.

## Drain Leaders to Meet

JACKSON (AP) — The Michigan Assn. of County Drain Commissioners, holding their 57th annual meeting here, will elect officers today.

## Ike to Welcome Saud at Airport

### Plans to Roll Out Carpet for Saudia Arabia King Next Wednesday

WASHINGTON (AP) — King Saud of Saudi Arabia will receive a "red carpet" welcome — including an airport greeting from President Eisenhower — when he arrives here next Wednesday for a three-day official visit.

★ ★ ★

For the first time, Eisenhower will greet a foreign visitor at the airport rather than on the White House steps.

Saud is scheduled to arrive in New York Tuesday, and will fly to Washington about noon Wednesday aboard the President's plane, Columbine III.

Eisenhower and Saud will start their first conference three hours later.

★ ★ ★

In addition to Eisenhower, the airport welcoming group will include several top officials, among them Secretary of State Dulles and Adm. Arthur W. Radford, chairman of the Joint Chiefs of Staff.

In addition to the Wednesday afternoon talks, Eisenhower will hold a stage dinner for the Arab King that night and will receive him again at the White House on Friday. Friday night, Saud will honor Eisenhower with a dinner at the Hotel Mayflower. No meetings between the two are scheduled for Thursday.

Meanwhile, a Washington rabbi today criticized Saud as a "foe of democracy and of free institutions."

In a prepared sermon, Rabbi David H. Pantiz told the Adas Israel Congregation that Saud has discriminated against Jews, and that he "is not among the peace-loving statesmen of today."

★ ★ ★

The rabbi added:

"We call upon President Eisenhower to make full use of Ibn Saud's visit to the United States for a full review of these matters and urge the President to apply his religious devotion to morality and principles of decency for the benefit of mankind."

## Congress May Recess Should Tito Visit U. S.

WASHINGTON (AP) — If Communist President Tito of Yugoslavia visits the United States, despite mounting protests, Congress may arrange to be out of session to avoid inviting him to address it.

Customarily, when heads of foreign states visit Washington, Congress isses such speaking invitations to them.

But some leaders suggested today Congress might lengthen its customary Easter recess so it would be out of town while Tito is here.

Although there has been no official announcement, there have been indications from diplomatic quarters that Tito will visit the United States — as a guest of President Eisenhower — some time in April.

## Heads School at Wayne

DETROIT (AP)—Dr. Lloyd Allen Cook was named head of Wayne State University's Graduate School Thursday. He succeeds Dr. John J. Lee who resigned in 1954.

## *Area GOP Delegates Show Increase of 17*

Oakland County Republicans will have 141 delegates at the state Republican convention next month, county chairman Chad Ritchie said today.

This is an increase of 17 delegates more than allowed the county during the 1954 spring campaign, Ritchie said. The increase, he explained, is due to the increased vote in the last general election.

★ ★ ★

At the county convention at 8 p.m. Wednesday in the County Office Building, 1 Lafayette St., 65 delegates-at-large will be appointed. There are 76 delegates who will continue to serve two-year terms won in last fall's primary election.

**The county delegation will attend the state convention Feb. 9 in Detroit, where a platform will be adopted and candidates nominated for the April 1 election.**

Posts to be filled include state highway commissioner and state superintendent of public instruction. There will be two members of the University of Michigan Board of Regents selected, and two members of the State Board of Agriculture plus one member of the State Board of Education.

Nominations will be made for three justices of the State Supreme Court, who will run on the nonpartisan ballot.

## Regular or Ethyl?

GLOVERSVILLE, N. Y. (AP) — "Where's the key to the gasoline pump?" car 1 asked the radio desk at police headquarters. "Here in the desk," replied Sgt. Alan Fosmire. "Come in and get it." "That fellow," broke in Gloversville car 1, "will have to come a long way. He's broadcasting from Colorado." Experts blamed sunspots.

SPECIAL

DOUBLE BED SIZE

Universal Electric Blanket

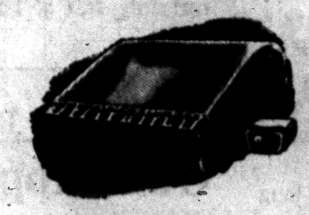

★ Single Control
★ Choice of Colors
★ While They Last!

$18.88

Guaranteed Savings . . Assured Satisfaction

LEONARD'S
20 N. Perry Street
(Corner of Lawrence)

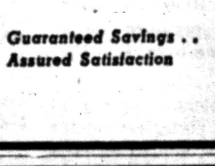

MOVING
Local and Long Distance
Your Best Move by Us
FREE ESTIMATES—CALL US ANYTIME
PACKING — SHIPPING — CRATING
Agent for United States Van Lines
Bedford Moving & Storage
486 E. KENNETT RD. FE 2-8787
Branch: Wayne, Mich. PArkway 1-7875

"Reliable INSURANCE Protection"
Donaldson-Fuller Agency, Inc.
Phone FE 4-4565
147 W. Lawrence St.

A HUB MONDAY SPECIAL!

★

100% WOOL Gabardine SLACKS

by Haggar

Our Regular $15.95 Value

All Day Monday Only!

$10.88

What a Buy!



Colors:
★ NAVY
★ TEAL
★ TAN
★ CHARCOAL
★ BROWN
★ POWDER BLUE

Sizes 28 to 42

LIMIT—2 PAIRS TO A CUSTOMER!

★

And You May CHARGE or LAYAWAY Your Purchase!

HUB Clothiers
18-20 N. Saginaw St.
Open Every Monday and Friday Evening Until 9 o'clock

LOOK for OUR DISPLAY!
at the 1st Annual Detroit News
BOAT SHOW

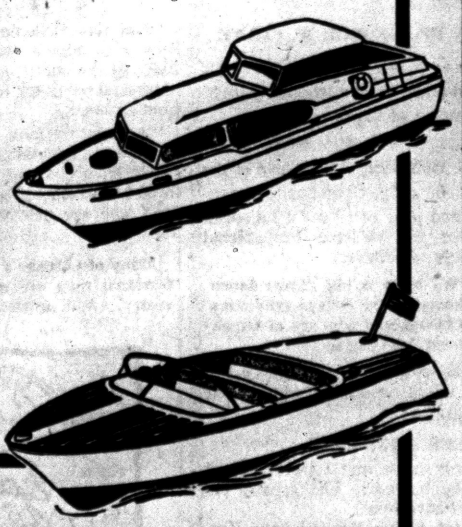

February 2nd to 10th
Detroit Artillery Armory
(West 8 Mile Rd. near Northland Center)

We Will Show a Complete Array of Our
New 1957 BOATS and MOTORS
Come on down, bring the family . . . every one will enjoy looking over the hundreds of newest model boats and motors . . . we'll be looking for you!

SLAYBAUGH'S SPORTS SHOP
630 Oakland Ave. (Corner of Cass).... FREE PARKING.... FE 8-0454

Pontiac's First Annual
BOAT SHOW



Saturday - Sunday, Jan. 26 - 27
INLAND LAKES SALES
3127 WEST HURON—Near Elizabeth Lake Road
Open Daily 10 A. M. to 8 P. M.
See All That's New in Boats . . . Motors . . . Accessories
Come in and take your time. Have refreshments on the house while you see the 1957 lines in such great boating names as Century, Yellow Jacket, Mercury, Cadillac, Alloy (trailers) and Sailfish-Sunfish. Also see the latest in boat accessories and water sport equipment. Come on out . . . bring the family ! ! !
FREE Refreshments FREE Admission

# THE PONTIAC PRESS

Pontiac 12, Michigan
Trade Mark Daily Except Sunday
Published from The Pontiac Press Building
Harold A. Fitzgerald
President and Publisher

Roach P. Ridder, Executive Vice President and Advertising Director
Howard H. Fitzgerald II, Vice President and Business Manager
Russell Barrett, Treasurer and General Advertising Manager
Earl M. Treadwell, Circulation Manager
John A. Riley, Promotion Manager
John W. Fitzgerald, Secretary and Editor
W. Charles Perkins, Retail Advertising Mgr.
Robert B. Tate, Managing Editor
George C. Inman, Classified Manager

Entered at Post Office, Pontiac, as second class matter

MEMBER OF THE ASSOCIATED PRESS

The Associated Press is entitled exclusively to the use for republication of all local news printed in this newspaper as well as all AP news dispatches.

The Pontiac Press is delivered by carrier for 40 cents a week; where carrier service is not available by mail in Oakland, Genesee, Livingston, Macomb, Lapeer and Washtenaw Counties it is $12.00 a year; elsewhere in Michigan and all other places in the United States $20.00 a year. All mail subscriptions payable in advance. Phone Pontiac FE 2-8181.

MEMBER OF AUDIT BUREAU OF CIRCULATIONS

SATURDAY, JANUARY 26, 1957


## Soil Bank Plan Off to Good Start

"The 1956 participation in the Soil Bank indicated that in some cases whole farms are being put in the Conservation Reserve or into a combination of the Acreage Reserve and the Conservation Reserve. If this occurs on a voluntary basis, as under the present program, it is all to the good," Secretary of Agriculture stated on January 7.

Conservation Reserve is a long term program to cut back crop production in general by shifting land to conservation uses. The Acreage Reserve is a short term program to reduce surpluses of the six basic crops — wheat, cotton, corn, tobacco, peanuts and rice — by adjusting acreages below established allotments.

★ ★ ★

About 3,500 U. S. farmers have signed contracts putting all their eligible land into the Soil Bank for from three to 13 years in return for Government payments. These payments are $10 an acre and 80 per cent of the cost of putting that land under conservation cover. Washington hopes there will be a growing number of farmers who will do likewise instead of producing surplus crops.

★ ★ ★

Of the 17,100 Conservation Reserve contracts signed in 1956, about 2,540 or 15 per cent covered all eligible land on the farm. Preliminary 1957 figures show 935 or 21 per cent of the contracts are for all eligible land. Soil Bank officials expect that by the March 15 deadline, 35,000 whole farms may be returned from production.

Contracts for whole farms have been concentrated in the drought stricken areas of the Southwest and Southeast where farmers are converting from cotton to tobacco and forestry.

★ ★ ★

The maximum annual payment to a farmer is $5,000. Secretary Benson has authority to waive this limit for farms where all eligible land is in the Conservative Reserve but he has not yet been called upon to do so.

**The main objetcive of the program is to reduce surpluses and the more tillable land taken out of production the less surplus. Secretary Benson is well pleased with the way the plan is working out.**

## Conflicting Views in the Middle East

At a recent meeting in Abkara four Baghdad Pact powers of the Middle East—Iran, Iraq, Turkey and Pakistan, endorsed the Eisenhower Doctrine.

They opposed Communist infiltration and called upon the United Nations to be responsible for peace between Israel and her Arab neighbors. These anti-Communist Moslem powers also favor "freedom of navigation in the Suez Canal" and want the U.N. to assume a continuing responsibility in the area.

★ ★ ★

At the same time a conference in Cairo among the rulers of Saudi Arabia, Egypt, Syria and Jordan rejected the Eisenhower Doctrine. They say they never would allow their countries "to become a sphere of influence for any foreign power and will follow a united Arab policy."

**The Baghdad Powers, with better understanding, note that the Eisenhower plan is not designed to create spheres of influence nor to enslave the peoples of the Middle East.**

King Saud of Saudi Arabia, leader of the pro-Arab bloc, arrives here son for a conference with President Eisenhower. Perhaps the conflicting viewpoints of the Moslem world may be reconciled. U.S. policy is to help these nations with economic aid so they can help themselves and resist all aggression.

"Price of Uranium Due for Sharp Drop."—Headline. There isn't much gratification in learning that although the cost of living continues to advance, the cost of broadcasting wholesale death is declining.

The Colorado swain who ran up a telephone bill of $162 talking with his sweetheart in North Carolina for six hours during New Year's Eve was certainly full of love — or something.

The People's Business:

## GOP Hopes Rise

### Lawmakers to Draw Up Uniform Party Policy

By ROGER LANE

LANSING—Republican lawmakers anxious to see their party pulled together into a cohesive unit that once again can win sweeping statewide victories are heartened by progress of recent weeks.

★ ★ ★

The road ahead is beset by many pitfalls, and they know it but still are genuinely hopeful.

**An important bridge will be crossed in the unity movement next Tuesday when Republican Senate and House members, 84 strong, meet to organize their Legislative Policy Committee for the present session.**

On the agenda are selection of a presiding officer for future policy committee meetings, or joint caucus, and of an executive committee to steer the effort.

★ ★ ★

There undoubtedly will be discussion about possible ways of solidifying the necessarily loose organization, perhaps through weekly or bi-weekly buffet suppers affording opportunities for strengthened individual social ties and at the same time for exchanging ideas on current legislative problems.

**MAJOR PROBLEMS**

And there is bound to be at least some talk on major issues, notably how to meet the rising tide of demand for more money for education and, if possible, avoid inflaming taxpayers as they do so.

★ ★ ★

The makeup of the executive committee will have a lot to do with the outcome of the ambitious project.

**The ideal qualifications for members would be the wisdom of Solomon, the faith of Paul and the cunning of Judas Iscariot.**

Such men will not readily be found.

In any event, to give the movement strength they must be acknowledged as leaders among their fellows, tactful in securing ultimate conformity with committee stands once taken and devoted to an image of their party that will attract a broad base of support statewide.

★ ★ ★

The Republicans, as in the past, have clear cut majorities in both Senate and House.

**PARTY PROGRAM**

If somehow they can be induced to agree on one specific legislative goal after another, enunciate them and prompty translate them into legislative acts, an unmistakeably Republican program will emerge from the session, one that presumably will be a marketable package to voters come election time.

★ ★ ★

At least some Republicans acknowledge that while their votes have produced popular governmental gains in recent years the public has tended to identify many of them as accomplishments of Democratic Gov. Williams.

**If this is true, it has been at least partly because Republicans did not speak with one voice for these objectives—while the governor spoke clearly and often.**

A great opportunity beckons in a Republican solution to the anticipated budgetary problems of the session, especially if this can be done while finding a way to keep from raising taxes.

It appears almost certain that the governor will call for new or higher taxes to make budget ends meet.

★ ★ ★

If he does so and the Republicans, especially through the processes of the Republican Legislative Policy Committee, can come up with another answer, it should endear the party to voters.

Only time will tell.




Shortest Distance Between Two Points

Days of All Faiths

## Youth Week to Begin Tomorrow

By DR. HOWARD V. HARPER

From Jan. 27 to Feb. 3 is National Youth Week among the denominations of the National Council of Churches. The special objective of this week is to help Protestant teenagers in choosing their careers. Guidance experts point out that the variety of jobs offered today is the greatest in history, and the individual's problem of personal selection of his lifework is therefore more difficult than ever before. The U. S. Office of Education says more than 40,000 kinds of employment are listed today.

★ ★ ★

**Theme for National Youth will be "Consider Your Call." Naturally, religious leaders hope many of the youngsters will be led to a choice of the Christian ministry or some other work directly connected with organized Christianity. But they also hope the young people will see all work as potentially a kind of Christian ministry. They say, "Every job through which a man can contribute something to the world in the spirit of Christ is a Christian vocation."**

Featured today will be community youth services in which young people of all Protestant groups will unite in worship to set the tone of the week. During the week they will hold "vocation seminars," in which the Christian approach to all work and to the individual's own preference will be discussed.

Youth week was first held in 1944.

**LIFE SERVICE SUNDAY**

While National Youth Week is emphasizing the religious aspect of all kinds of work, churches of the American Baptist Convention are specifically asking their young people to consider careers within the organization of the church.

**Their special theme is "Called to the Church Vocation." Their aim is to persuade young people to commit their lives to the ordained ministry, or to the lay opportunities in the mission field, teaching etc.**

Tomorrow in these Baptist churches the youth will participate in the morning service and will hear a sermon by the pastor on "Called of God." Before the close of the service, the young people, both boys and girls, will be given an opportunity to sign "declaration cards" and to place them on the Communion Table as a public announcement of their intention to find their careers in the church.

**"GOLDEN-MOUTH"**

One of the fundamentals of Christianity is God's love for even the worst sinners, but through the centuries Christians have often resented any practical demonstration of this principal.

★ ★ ★

**One thinks, of course, of the stern Puritans in early America, who relentlessly hounded the wrongdoers among them, but the puritans were far from being the first of their kind.**

LI'L ONES



**"I'd like five cent's worth of those and a dollar's worth of looking."**

Chrysostom means "golden-mouth," a term applied to John after his death in recognition of his unparalleled ability as a preacher. A large number of his sermons are still in existence, and they support his reputation. It was his tremendous oratory that brought him in 398 — so much against his will that he had to be kidnaped—to his high place as Archbishop. His stormy career in that position seems to prove again, if any proof is needed, that people cannot stand a man who practices what he preaches.

(Copyright 1957)

Dr. William Brady's Mailbag:

## Tried Running Barefoot in Snow?

"I take iodin ration, eat whole wheat, and run around with the kids barefoot in the snow. We have fine times together and enjoy excellent health, thanks to your teachings." (Mrs. W. S.)

**Answer — Yahbut what will the neighbors say? My congratulations to the kids for their wise selection.**

"We have six children ranging from 3 to 13 years of age. They like milk, and we want to provide at least 1½ pints a day for each of them. That is more than a gallon of milk a day. We can get raw milk from a neighbor for 60c a gallon, but other neighbors say we could contact undulant fever from drinking raw milk." . . . (A. R.)

**Answer — Yes, you had better have your local health officer's advice or your family physician's advice about that. Otherwise you should scald the milk — heat it to the boiling point for a few seconds, then let it cool, to make it safe for anyone to drink.**

"Aged 46, for the last year had many sick headaches. For the last month I have taken the castor oil treatment as described in your pamphlet and want you to know in that period I have not had one headache. I feel better than I have felt for years . . .(Mrs. M. F.)

**Answer — Instructions in pamphlet "Why Have Headache" available to anyone who asks for it and incloses stamped, self-addressed envelope.**

"You are so right. I suffer more in weeks following operation than I had ever suffered from piles. And now, a year later, I have little relief. If they know about ambulant treatment in the big or best advertised "clinic" they certainly do not tell their patients . . . (Mrs. A. M. F.)

**Answer — Send stamped, self-addressed envelope for pamphlet "You Need Not Have Piles Some things you have to learn the hard way.**

"We have found your writings ever so helpful in raising our six children, who are allowed as much or as little clothing, as they please in any season or weather, despite the ominous predictions of the well-meaning neighbors. Ours are the healthiest, happiest children around. (Mrs. M. E.)

**Answer — Yahbut, if any of the children should happen to get pneumonia, pulmonary tuberculosis, infantile paralysis, or rheumatiz at any future time the neighbors will say "What did we tell you?"**

"I have been taking an iodin ration for over a year and I believe it has benefited me in many ways. But a party said iodin in any form is poison to your system. . . . (Mrs. H. H. M.)

**Answer — I've been taking it since Tony was a pup and no poisoning evident yet. A certain party will tell you aluminum is poison to your system. For many years I've been eating food cooked in aluminum, and that has benefitted me in many ways. Send stamped, self-addressed envelope for pamphlet "The Iodin Ration.**

"I tried your nonsurgical drainage of the gall bladder. It gave me great relief for several months, more than I had obtained from any other remedy or treatment. Thanks . . .(R. T.)

**Answer — Instructions in Little Lesson No. 3, "So You Have Indigestion? for which send 35c and stamped, self-addressed envelope.**

Signed letters, not more than one page or 100 words long pertaining to personal health and hygiene, not to disease, diagnosis or treatment, will be answered by Dr. William Brady, if a stamped self-addressed envelope is sent to The Pontiac Press, Pontiac, Michigan.

(Copyright 1957)

Case Records of a Psychologist:

## Discusses Greek Contributions

*Dr. Soter is a Chicago physician of Greek ancestry who invited Mrs. Crane and me to one of the most pleasant evenings we have ever experienced. If you are not well aware of the splendid Greek contributions to America, be sure to read this brief account.*

By DR. GEORGE W. CRANE

Case T-384: Dr. S. D. Soter, aged about 55, is a leading Chicago physician of Greek ancestry.

★ ★ ★

He visited my Bible Class at the St. John's Church on Sunday morning and then asked me if I'd speak before the Hellenic Professional Society of Illinois.

**"We have a big dinner-dance to honor all the college graduates in Chicagoland who are of Greek descent," he began.**

"So we'd be greatly pleased if you would consent to address our group."

**GREEK AMERICANS**

Mrs. Crane and I were present at the big party and greatly enjoyed ourselves.

I sat beside Mrs. Thomas Hondros, whose husband is one of the Greek Orthodox Catholic priests of Chicago.

★ ★ ★

She was a very vivacious and beautiful woman, and the mother of three children.

"In our Greek Orthodox Church," she said, "our priests can marry before they are ordained."

"But the married priests are not promoted to higher church offices, such as bishops."

**Dr. Soter also told me when he and some of his fellow Greeks immigrated to America about 1914, there were very few Greek families in Chicago.**

"In fact," he laughed, "when we wished to recruit eight Greek bridesmaids for a wedding during World War I, we couldn't find that many.

★ ★ ★

"And this Hellenic Professional Society of Illinois was started in 1925. At the outset, it was to offer an annual party for the new Greek immigrants.

"But now we have almost 75,000 people of Greek descent in Chicago so we have changed our program to one in which we honor our children who are new college graduates."

**Many of Chicago's leading professional men are of Greek ancestry. And among some 100**



**new graduates that night, there were those with a B.S. or B.A., as well as graduate nurses, lawyers, physicians and two who had obtained their Ph.D. awards.**

"It is a triple personal pleasure to be invited to address your splendid group," I began my banquet speech.

"For I was educated originally as a psychologist. And your famous Aristotle was our greatest psychologist of antiquity. In fact, he had over 1,000 of the leading scholars of the known world sending him their raw data for analysis, and that beats any scientist even today.

★ ★ ★

"Then I studied medicine and when I graduated from Medical College, my classmates and I were asked to subscribe to the Oath of Hippocrates, your Greek Father of Medicine.

"And as a Bible Class teacher each Sunday for the past 35 years, I appreciate the fact that the early Christian church was really launched primarily in Greece.

**"In fact, Paul's letters to the Corinthians and Epesiaans and Philippians and Colossians and Thessalonians, show that his major pioneer churches were started in your ancestral land or among your people in Asia Minor.**

"Furthermore, of the first five books of the New Testament, three were written by Hebrews, but Luke and Acts were written by the Greek physician, Dr Luke.

"So, from my own major activities, I am trebly indebted to the contributions of Greece, notably in psychology and medicine and religion.

"And the world knows the tremendous impetus which the Greeks gave to art and sculpture, dramatics and poetry, as well as to the field of sports, where we obtained our Marathon races and the Olympics."

Always write to Dr. George W. Crane in care of The Pontiac Press, Pontiac, Michigan, enclosing a long 3c stamped, self-addressed envelope and 20c to cover typing and printing costs when you send for his psychological charts and pamphlets.

(Copyright 1957)

Voice of the People

## 'Harried Motorist' Wants Correction of Road Hazard

Letters will be condensed when necessary because of lack of space. Full name, address and telephone number of the writer must accompany letters but these will not be published if the writer so requests unless the letter is critical in its nature.

I certainly think something should be done to correct the road hazards such as at Elizabeth Lake and Cass Lake roads.

**Repairing is being done in what was used as a right hand passing lane. When several cars are lined up for a left turn, other drivers pull into that lane to avoid holding up traffic. I did that the other day and ended up almost on top of the repair barriers, as there were no signs to indicate the road ahead was impassable.**

As I went by the next night, the blinker lights used as warnings were practically useless. They were so dim a driver couldn't see them until he was right on top of them.

**To make matters worse, a very large, deep hole is dug there, deep enough possibly to kill a child if he should fall into it. The covering is completely inadequate. It is nothing but a lot of old lumber thrown helter-skelter over the hole, with enough space left uncovered for even a very large adult to fall into.**

Those responsible should cover the hole with something more solid than loose boards, put up more substantial barricades and get enough lights around it to keep cars from running into it. And, for goodness sake, put up a "road repair ahead" sign.

**Harried Motorist**

## 'Morse Aspires to Be President'

You said in an editorial that Wayne Morse, Democratic Senator from Oregon, might be a candidate for the vice presidential nomination in 1960. You don't know the worst. The goof actually aspires to the Presidency itself.

**Donner**

(Editor's Note: Horrors!)
(Editor's Note: No!)

## 'Basketball's Fine; What of Football?'

Here we are all elated about our basketball team. They are good enough to take care of themselves.

Well, you know Spring is just around the corner and no football coach as yet. You know Flint Northern, Flint Central and Ann Arbor always come up with some of the best coaches. Is Pontiac going to take just what's left? If the Board of Education will get on the ball, I am one of the many fans who would be glad to hear the outcome.

**E. A. Baker**

Drayton Plains

## 'City Lines Should Provide Service'

I agree that something must be done about the bus situation. Bus drivers work hard and give us excellent service. They try their best to be on time and treat us with courtesy.

The runs such as Perry Park have been cut down to nothing. The new Mt. Clemens route is the excuse. The public and drivers are being put on the spot. If service isn't given, the city permit should be revoked.

**Edward W. Keehn**

183 Pingree St.

## 'What Happened to Hoover Report?'

What became of the reports and recommendations of the Hoover Commission which the Republicans hailed with such fervor?

Have they been forgotten? Have they been discarded? Why aren't they in the foreground of all administration planning? As I recall, they showed how we could reduce our Federal budget by several billion dollars. I favor tax reductions and I favor them right now.

**Stevenson Supporter**

## Portraits

By JAMES J. METCALFE

Snow in January . . . Is never a surprise . . . But many times it does become . . . A blessing in disguise . . . It may produce pneumonia or . . . A cold or rasping cough . . . Or some discomfort of a kind . . . You cannot just laugh off . . . But snow in January can . . . Be quite a benefit . . . For those who may be well prepared . . . To be enjoying it . . . Snow in January brings . . . That moisture to the field . . . Which helps the farmer's winter wheat . . . Becomes a greater yield . . . It helps the sled and ski and all . . . Who love that winter scene . . . Of earth adorned in white before . . . It turns again to green.

(Copyright 1957)

## Looking Back

**15 Years Ago**

U. S. TROOPS land in North Ireland.

BIG JAP FLEET smashed in Macassar Strait.

**20 Years Ago**

SLOAN REFUSES to attend auto conference until strikers are out of plants.

DEATH PENALTY urged in state.

# Potter Protests Storage Rates

## Claims Eastern Roads Plan Ruin of Detroit, by Strangling Seaway

WASHINGTON (INS) — Sen. Charles E. Potter (R-Mich) has charged that eastern railroads are trying to "ruin" Detroit and other Great Lakes ports by "strangling the St. Lawrence Seaway in its infancy."

Potter referred to the recent action of 12 eastern railroads in filing protests with the Interstate Commerce Commission against liberalized storage charges on freight awaiting shipment a lake ports.

**Potter said in a statement: "The eastern railroads fought us every step of the way during the years we pushed legislation authorizing the St. Lawrence Seaway. Now that the Seaway approaches reality, they are trying to kill its usefulness."**

Potter noted that western railroads increased free storage time allowed freight shipments to seven days after the ICC canceled an order which permitted only two days of free storage in lake cities. The eastern companies protested this move.

Failure of the ICC to approve the new tariffs, the Senator said, "will place Great Lakes ports, midwest shippers and producers in an adverse, uncompetitive situation and will stifle the St. Lawrence Seaway in its early stage of development."

### Theater Owner Dies

DETROIT (AP)—David King, 81, co-owner of the Gayety Burlesk Theater, died Thursday. He was a former owner of the National Theater and Avenue Theater, both of which featured burlesque shows.


**SAVOY**

MOTEL

**BEAUTIFUL ROOMS**

**$8.00 Single**

**$10.00 Double**

**Some single and double rooms still available at weekly rates.**

*TV—Radio—Air-Conditioned Telephone*

120 S. Telegraph Road
Ph. FE 5-9224



**Your Watch**

- Cleaned
- Adjusted
- Regulated

**$4.50**

**Expansion Watch Bands**

*Ladies' — Men's*

Special **$1.95**

**Georges-Newports**

*Jewelry Dept.*



GET MORE HEAT PER DOLLAR

with... GLEN ROGERS BRIQUETS Intense Heat

*the fuel of intense heat!*



**OAKLAND FUEL & PAINT**

436 Orchard Lake Ave. FE 5-6150

PARK FREE REAR OF STORE


# JA Week to Spark Fund Campaign

By JAN HAYHOW

The time-honored busy bees don't have a thing on Pontiac's 234 junior achievers who can rightfully claim the busiest beehive for miles around.

A visit to the Pontiac Junior Achievement Center, 375 Auburn Ave., on any week night between 7 and 9 will find two or three of the Junior Achievement firms laboring away.

Activities during the two-hour periods run the gamut of all business experiences from business meetings to working on production, from planning sales to designing new products and from compiling financial statements to the final selling of the item.

The man who keeps things running smoothly at the center every night is District Manager Robert Mehoke.

Junior Achievement, Mehoke says, fills a special place in educating today's teenagers. It teaches them as no other source can or does teach them about America's backbone . . . the system of free enterprise.

Millions of teenagers the country over are members of this organization.

**Briefly the JA setup is this: The members break down into corporations, each corporation sponsored by a local business firm. Three advisers from the sponsoring firms assist at the weekly meetings by advising the teenagers in business, sales and production.**

Then the youngsters choose a product to sell. Following this choice they call on friends and parents to purchase 50c shares of stock in the small company. This working capital collected, they make their product and sell it.

Everyone works. Complete charts, wage scales, month-end reports, are all part of the JA training.

**FIVE SHARE LIMIT**

At the liquidation of the company which usually occurs in May just before school is out, the companies try to declare a dividend to pay stockholders. If such a thing isn't possible, not too much is lost as stockholders are limited to the purchase of five shares.

Junior Achievement companies the country over will celebrate Junior Achievement Week beginning Sunday. In conjunction with the week, a campaign for operating funds will be staged by local JA supporters.

★ ★ ★

Pontiac's goal for the fourth straight year is $10,000, Carroll Osmun, chairman of the Pontiac Area JA, reports. A contingent of 24 JA supporters will call on local businesses and friends next week for contributions toward that goal, Osmun said.

The funds will go toward the operation and maintenance of the Pontiac JA Center on Auburn avenue.

**Some of the local firms in operation include the Michigan Bell-sponsored company, Jamaco, which has taken old stand-up telephones and changed them into lamps. The old phones are rewired so that when the receiver is taken off the hook the lamp goes on and vice versa.**

The Kwi-Klip Co., sponsored by Detroit Edison, makes a fancy tieless apron for the housewife. When this company's at work, the sewing machines and irons are going at full pace.

Other companies include Achieve-Co sponsored by Community National Bank. This company's now in the process of dressing small dolls in huge and elaborate gowns made of simple milk machine filters; Japont, bottlers of "super rich" shampoo and producers of a new wooden planter, sponsored by Pontiac Motor; Kart-A-Kan, another Pontiac Motor-sponsored group that produces a metal desk pencil holder.

★ ★ ★

Scented candles are the product of the Scent-O-Lite Co., which is sponsored by Standard Oil, and the Le Ja Co. makes a scotty lamp. Le Ja is sponsored by Fisher Body. A hurricane lamp is the product of JA Enterprises sponsored by General Motors Truck and Coach Co., and Prodaplast Co. sponsored by Consumers Power produces a memo pad.

The Exchange Club's Fi Fli Co. makes and sells fishing tackle.

Some of the firms are highly successful business-wise, Mehoke says. Top sales firm last year hit $1,200.



WHOA, THERE — Checking their weapons at the Pontiac Boys' Club, a routine procedure, are Steve Rounding, 8, and Dave Gillespie, 11. George Roberts, Boys' Club staff member, accepts the guns from these cowboys in hopes of decreasing the cowboy and Indian activity in the halls.

## Employes Pay Vacation Costs for Happy Boss

RICHMOND, Va. (AP) — It was turnabout time today for a manufacturer who feels it's a good idea to shut down the plant from time to time and bundle all the workers off to New York or Miami for a round of play.

E. Claiborne Robins, president of a pharmaceutical firm, had ample opportunity to reflect on how his 170 Richmond employes regard his operating methods as he and Mrs. Robins winged toward Acapulco, Mexico, via Dallas on a two-week vacation.

His employes are paying for the boss's vacation.

★ ★ ★

"One of the nicest surprises I've had," said Robins before he and Mrs. Robins left by plane.

"They called me out by the Coke machine and handed me a couple of checks — one drawn on the Bank of Good Times for a Good Vacation—the other a real one for $4,200."

★ ★ ★

Robins said he didn't think the gift, presented on his 20th anniversary as president, carried with it even the gentlest suggestion it would be his turn again to do the honors next time.

"But we're going to continue to have these unscheduled trips for employes," he said. "I'm convinced these investments in a little fun pay big dividends in the attitude of our people toward their jobs. Playing together seems to create a spirit of working together."

The company - paid employe trips started as modest junkets to Washington. Then came bigger ones to New York, with theater and night clubbing included, and one in the winter of 1955 to Miami.

## Dingell Fights for Bill Father Couldn't Pass

WASHINGTON (INS)—A 30-year-old House member set out yesterday to try to pass a law for which his dead father fought in vain in the House for more than a decade.

Rep. John D. Dingell (D-Mich) joined with Sen. James E. Murray (D-Mont) in sponsoring legislation to set up a compulsory national health insurance program.

The elder Dingell, who died in 1955 and was succeeded by his son, first introduced a similar bill 14 years ago. It was blasted as "socialized medicine" and denounced as a "cradle-to-the-grave" insurance measure.

However, with members of Congress tending to become more and more economy-minded, it is doubtful if the new Dingell-Murray team will be any more successful than the old one in pushing the bill to passage.

Spain's merchant fleet will gain a millions tons of new shipping in the next 10 years, through addition of tankers and cargo and passenger ships, Madrid reports.

### Would Expand Welfare

JACKSON (AP)—Jackson union officials say they will propose a change in the state law to enlarge county welfare boards to five members. The move is part of a drive to obtain federal surplus food for families which undergo hardships because of strikes. The proposal will be made at the AFL-CIO Conference on Community Affairs in Lansing Saturday.

## Suit Filed for $8 Million Against Mary Pickford

HOLLYWOOD (INS) — Former actress Mary Pickford is being sued for $8,000,000 over a hotel deal.

The action was filed in Superior Court Thursday by George C. Curtis and Jack Waxman. They allege that she agreed to buy the Mayflower Hotel in Los Angeles for $1,885,000 and then backed out.

The amount they are demanding represents expenses, legal fees, lost profits and punitive damages.

Ceylon has placed new restrictions on bringing in explosives, Colombo reports.

## Recreations

### THAT OLD PHOTOGRAPH



J. L. VOORHEES



M. E. SIPLE

In one hand I hold a photograph that has the touch of an artist; in my other hand I hold a photograph that is an image and little else. The subject has the tight bodice, high neck and ramrod back of her day; today, even the least expensive cameras would do better but when grandma was a girl daguerreotype photography was an innovation. In spite of its limitations, then, without it I would have no idea of the appearance of this sweet old lady.

The person who conceived this invention gave us illustrations in magazines that are creations of beauty. He gave us a means of keeping fresh the joys of babyhood, the charm of wife, lustre of her smile, the parade of boys going away and returning, the exquisite beauty of a butterfly in flight, rich colors of autumn—this wonderful invention has never stopped evolving since 1839.

Time swallows the old and brings us the new.

P. S. We, too, create a picture, with spiritual solace as the theme.

**VOORHEES-SIPLE FUNERAL HOME**

266 N. Perry Street Phone FE 2-8378


***Westridge - of - Waterford***

For the Discerning — Northern Pontiac's Deluxe Suburban Community. Both Traditional and California Contemporary display homes await your inspection.

DRIVE OUT SUNDAY 2:00 to 6:00 P. M. AND SEE MODELS
or by appointment

DIRECTIONS: Off Dixie Highway, near Waterford. Turn on Cambrook Lane to Ledgestone Drive—right to Model.

HELTMAN & TRIPP

*Builders and Developers of Westridge-of-Waterford*

4192 LEDGESTONE DRIVE





PONTIAC Federal SAVINGS

BOARD OF DIRECTORS

HON. CLARK J. ADAMS
MAHLON A. BENSON
CONRAD N. CHURCH
LOUIS H. COLE
R. CLARE CUMMINGS
JOHN Q. WADDELL
GEORGE K. ZIMMERMAN

Honorary Director
CHAUNCEY H. HUTCHINS

OFFICERS

R. C. CUMMINGS ..... *President*
M. A. BENSON ... *Vice-President*
JAMES CLARKSTON ... *Executive Vice-President and Secretary*
E. W. JOHNSTON ..... *Treasurer*
C. BRYAN KINNEY ..... *Attorney*

BRANCH MANAGERS

VERN McMASTERS .... *Downtown Branch*
M. M. SORENSON .... *Rochester Branch*

AUDITORS
JENKINS and ESHMAN

**EVERY PENNY COUNTS**

*. . . Especially Those You*

**SAVE**

Make every penny count . . . when you spend or when you save! When you shop . . . shop wisely! SAVE . . . and save wisely . . . invest your money systematically . . . invest with safety . . . invest with high return.

Pontiac Federal Savings will show you a generous rate of return with complete safety, (insured to $10,000 by the Federal Savings and Loan Insurance Corp.) Make every penny you save count for MORE . . . here!

**3%**

CURRENT RATE OF DIVIDEND

**Pontiac Federal Savings**

HOME OFFICE: 761 W. Huron

ROCHESTER BRANCH
407 Main Street

DOWNTOWN BRANCH
16 E. Lawrence St.



**FEDERAL'S**

SATISFACTION GUARANTEED OR YOUR MONEY BACK

OPEN MON. 9:30 to 9

**MONDAY ONLY!**

Reg. 69c! First quality
**SHEER NYLONS**
Fine-line plain or dark seam full-fashioned nylons. 15-denier, 51-gauge in the newest spring shades. Sizes 8½ to 11. Buy now, save! **47c** pr.

Reg. 69c! Terrific savings on
**MEN'S UNDERWEAR**
Cotton athletic shirts, 36-46. B'cloth shorts, 30-44. Combed cotton T-shirts and briefs, S-M-L-XL. All guaranteed. Save 27c now! **42c**

Reg. 39c! White or pastel
**KNIT PANTIES**
Women's cotton, nylon or rayon knit briefs. Nylon trimmed or plain tailored styles. In sizes 5-6 and 7. Big savings at Federal's! **29c**

Reg. 79c Print or floral
**HEAD SQUARES**
Colorful imported silk-and-rayon blend imported head squares. All have hand-rolled edges. Buy now at Federal's special Monday price! **2 for $1**

Reg. 1.00! Smart plastic calf
**CLUTCH BAGS**
Novelty-type clutch bags that are ideal to compliment any costume. Choose Monday from this exciting group and get the special savings! **67c** *Plus U.S. Tax*

JUST SAY: "Charge It" at Federal's!




**COMFY "CORRECTIVE STEP" SOFT ELK ARCH CASUALS**

- Sizes 4 to 10
- Width N-M-W-XW

Comfortable soft elk in white, gray, indian tan, black, creme. Sizes 4-10. **5.88** Reg. 6.99

**FEDERAL DEPT. STORES**

SAGINAW AT WARREN, PONTIAC

# Storms Bring Out Great Eagles, Little Birds Take Cover


**FIRST OPEN BIBLE CHURCH**
1817 Joslyn
1 Block N. of Walton Blvd.
EVANGELIST, Rev. Marie Hume
From Des Moines, Iowa, Speaking at both Sunday services.
11 a.m. and 7:30 p.m.

Build your home with us on the Open Bible
Rev. T. H. Stetson. FE 2-8497

**Waterford Community Church**
Andersonville Road Near Dixie Hwy.
S. S., 9:45 Worship, 11:00 A. M.
Evening Service, 7:30 P. M.
Family Bible Hour, Wed., 7:30 P. M.
Fundamental—Undenominational

**For Sale**
Church
Parsonage
Phone FE 5-4621
FIRST UNITED MISSIONARY CHURCH

**GOODWILL GENERAL BAPTIST CHURCH**
2287 Auburn Road — ½ Mile West of Crooks Road
Sunday School, 10 A. M. — Worship Service, 11 A. M.
Wed., 7:30 P. M. — Evening Worship, Sat., 7:30 P. M.
S.S. Supt., John Burleson: Pastor, Rev Billy Brown—FE 7-0002

**ZION CHURCH of the NAZARENE**
239 E. Pike. Rev. Robt. A. North, Pastor
FE 4-6216
Bible School 10 A.M. Morning Worship 11 A.M.
Youth Service 6:45 P.M. Evangelistic 7:30 P.M.
Come and Test Our Welcome

**Central Methodist**
Rev. Milton H. Bank, D. D. Minister Calvin C. Rice, B. D., Asst.
Sunday School ..... 9:45 A.M.
Morning Service ..... 10:45 A.M.
"TEAMMATES"
Dr. William O. Moulton, Preaching
(Broadcast over WPON 11:00 A. M.)

9:45 A.M. SUNDAY SCHOOL
Classes for all ages.
11:00 A.M. WORSHIP
Music: The Howard Brennemans
Sermon: Rev. W. K. Burgess, Detroit
SPIRITUAL LIFE CRUSADE CLOSES SUNDAY
6:45 P.M. YOUTH FELLOWSHIP
7:30 P.M. Closing Service of Spiritual Life Crusade. The Brennemans in charge of music. Sermon by Rev. Burgess.
FIRST UNITED MISSIONARY CHURCH
135 Prospect O. E. Eastman, Minister

**Apostolic Church of Christ**
458 CENTRAL
A Church that preaches the Apostles Doctrines. Baptize like they did and receive the Holy Ghost; bring your Bible and Bible questions. Find out for yourself; don't take hear-say.
MORNING SERVICE SUNDAY .. 10:00 A.M.
EVENING SERVICE ..... 7:00 P.M.
Sunday, Tuesday, Thursday and Saturday
Bishop L. A. Parent, Pastor

Bishop L. A. Parent, Pastor

United Lutheran Church of the Ascension
96 Williams St. (at Lorraine Ct.)
LUTHERAN MISSION WEEK
Services
Sunday 11 A. M. and Evening Services
Sunday through Wednesday
January 27th through 30th
8 P. M.
Social Hour following each Evening Service
Rev. Paul Kuenning
Guest Pastor
Visitors Are Welcome


## Rev. Paul P. Kuenning Guest Preacher at Mission

Under the leadership of the Rev. William L. LaFountain, the Lutheran Church of the Ascension will hold Lutheran Mission Week from Jan. 27 through 30.

The Rev. Paul P. Kuenning of Chicago will be guest preacher. At the Sunday morning service at 11, he will speak on "On Fire With the Spirit," and at 8 p.m. Sunday he will preach on "Pardon Through the Cross."

Monday evening, he will be heard in the sermon, "Peace Through the Resurrection" and "Promise Through the Sacraments" will be his topic Tuesday evening.

"Power Through the Holy Spirit" will conclude the sermons and the Mission. The services will open each evening at 8.


REV. PAUL P. KUENNING.

**WHAT IS A MISSION**

What happens at a Mission? According to the pastor, vital messages relating the Christian Gospel to everyday life are given by a guest pastor, called a "missioner." He speaks at the services and answers any questions concerning the Christian religion.

**Members and friends of the congregation can help the mission by praying for the Mission; attending the services; inviting others to the Mission and by preparing their own hearts for God's call.**

The Rev. Mr. Kuenning was graduated from Midland College, Fremont, Nebr. He received his M. A. degree from Northwestern University and his B. D. degree from Chicago Luthern Seminary.

In 1953 he became assistant pastor at St. Luke's Lutheran Church Park Ridge, Ill. and in 1955 became pastor of his present charge, Unity Evangelical Lutheran Church, Chicago.

**He has served as secretary of the Chicagoland Pastors' Association and vice president of the Seminary Alumni Association.**

Evangelism is leading others to Christ .Before and after the Mission services, laymen in the congregation will discuss motives and methods of evangelism to become equipped to share their faith.

A social hour will follow each service that those attending might become better acquainted.

## Religious Discussion at 8 Sunday Evening

Members of the Bah'ai World Faith have extended an invitation to Pontiac young people to attend a religious discussion at 8 p.m. Sunday at the Bah'ai Center, 504 Granada Dr.

The topic will be "Bah'ai Morals" with Allen Higgins, Pontiac High School student, leading the meeting.

## Council Unit to Meet

Cooperative TV ventures, blueprints on religious education and plans for more radio-TV workshops are on the agenda for the annual meeting of the Broadcasting and Film Commission of the National Council of Churches. Delegates will meet March 4, 5 and 6 in New York City when the budget and reports on national coverage of the Commission's films, TV and radio programs will be presented.

The Lord's mercies are new every morning, great is thy faithfulness.

## Congregation Honors Pastor

### Rev. Edward Auchard to Become Orchard Lake Minister

A farewell reception will be given for the Rev. Edward D. Auchard and his family following the 11 o'clock worship service Sunday morning at the First Presbyterian Church.

The Rev. Mr. Auchard, associate pastor for the past three years, will become pastor of the Orchard Lake Community Church on Feb. 1. His sermon topic tomorrow will be "Visions."

The Pioneer Society will use the film, "Shy Guy" as the basis for their meeting at 5:30 p.m. Sunday with Carol Nicholie leading devotions.

**"How to Handle Your Parents" is the subject of the Tuxis meeting for senior high young people. Paul Tremper will lead the panel of Karen Beam, Dr. John M. Markley, Ronnie Newman, and Mrs. Wellington Relyea. Refreshments will be provided by Richard Mann.**

Donald Newman will entertain the Tuxis group for an ice skating party tonight at 8 o'clock at his home, 4015 Lakewood Dr.

The Couples Club will meet at 6:30 p.m. Wednesday for a cooperative dinner at the church with the evening entertainment provided by Mr. and Mrs. Sid Savage.

The Church School Staff will meet for a business session at 7:30 p.m. Tuesday Mrs. Robert Boggs will discuss "The Art of Successful Story Telling."

## MSU Hosts Gideons; 9 From Pontiac Area

Nine men and women from the Pontiac area participated in the annual Michigan Gideons Conference at Michigan State University. The group included Mr. and Mrs. William Spence, Mrs. A. D. Stimer, Frank Clark, James Dodd, Floyd H. Evans, Stanley B. Lewis, Roland Polly; and A. D. Stimer.

University specialists worked with the Gideons to improve the effectiveness of the Gideon movement. The Kellogg Center event was co-sponsored by the Michigan Gideons and the M. S. U. Committee on Church-Related programs.

## North Adams Mission to Hold First Service

The North Adams Episcopal Mission sponsored by Christ Church Cranbrook, will hold its first service at 10 a.m. on Feb. 3 in the Eastover School, Bloomfield Hills.

The Rev. Barton Lloyd who came to Christ Church last summer to assist with missions will conduct the service.

## New Hope Pastor Ill

The Rev. Ford B. Reed, pastor of the New Hope Baptist Church, is recovering from a heart attack suffered last week. The Rev. and Mrs. Reed make their home at 398 Bloomfield Ave.


**REBINDING** of Bibles, Books, Magazines, Etc.
For Price Information Call:
CHRISTIAN LITERATURE SALES
39 Oakland Ave. FE 4-9591

**Church of Christ**
MILTON E. TRUEX, Minister
1180 N. Perry — Phone FE 2-6269
"THE HERALD OF TRUTH" WXYZ—Each Sun. 1:00 to 1:30 P. M.
7:30 P. M. Sunday Evening Service
FE 5-7642
7:30 P. M. Wednesday Eve. Service
9:50 A. M. Sunday Bible School
10:50 A. M. Sunday Worship
871 Robinwood Ave.

**The Pilgrim Holiness Church**
FAIRMONT & BALDWIN
BRING YOUR FAMILY TO A GROWING:
Sunday School (All Ages) ..... 10:00 A.M.
Morning Worship ..... 11:00 A.M.
Pilgrim Y. P. S. ..... 6:45 P.M.
Golden Gospel Hour ..... 7:30 P.M.
"The Little Church with the Big Heart"
E. C. Swanson, Minister Roy Overbaugh, S. S. Supt.

**All Saints Episcopal Church**
Williams St. at West Pike
The Rev. C. George Widdifield, Rector
The Rev. Lewis W Towler, Curate
SUNDAY SERVICES
8:00 A. M. Holy Communion
9:30 A. M.—Morning Prayer and Litany Church School
11:00 A.M. Morning Prayer and sermon by the Rector. Church School.
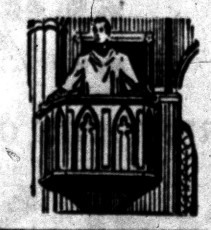
ST. GEORGE'S CHAPEL
Milford, Mich.
8:00 A. M.—Holy Communion
9:45 A. M.—Church School
11:00 A. M.—Morning Prayer and Sermon by the Rev. Robert J. Bickley, Vicar
ST. ANDREWS EPISCOPAL CHAPEL
5301 Hatchery Rd., Drayton
8:00 A. M.—Holy Communion
9:15 A. M.—Morning Prayer
9:55 A. M.—Church School
11:00 A. M.—Morning Prayer and Sermon. Church School. Rev. Waldo R. Hunt, Vicar


Confident Living

## Cripples Radiating Cheer — World's Unsung Heroes

By NORMAN VINCENT PEALE

One of my closest friends, a man who in his time had been a magnificent athlete, a beloved college president, and a golden-voiced speaker, lay dying of a dread disease of the throat. I stood by his bed and talked to him, but he was unable to speak to me.


DR. PEALE

He picked up a note pad and wrote: "I didn't expect to end this way. But there is lots of fight in me yet. My faith has never wavered, and the Lord sustains me."

* * *

I was reminded then of something another friend, the late Vicomte du Nouy, had written: "Without anxiety, suffering and fear man does not really humanize himself nor liberate his spiritual aspirations. It is because of this that pain is fruitful . . ."

For pain, difficult as it may be to endure, seems to be a release mechanism designed to bring greatness out of human nature. As a preacher I knew when I was a boy in the Midwest used to say, "Storms bring out the great eagles, but the little birds take to cover."

It is not easy to achieve greatness of spirit through pain, let alone live with it day after day, but this world is full of unsung heroes and heroines who do just that. Others are not unsung; think, for example, of the last days of Lou Gehrig and Senator Robert Taft. Think of Franklin D. Roosevelt and his victory over his crippled body and young Senator John Kennedy and his battle with pain resulting from his war injuries.

* * *

These are names everyone knows, but think with equal admiration of all the people you see all around you every day fighting the same fight. Think of the paraplegics and the cerebral palsied holding down jobs in your own community and trying to live normal lives. Think of your own sick friends who manage to inspire those of us who are well by their cheerfulness.

**NO LIFE WITHOUT PAIN**

All these people have learned a basic lesson of living, that there is no life without pain — and they have learned to live with pain. Most of us are fortunate enough never to have to feel pain for very long at any one time, but we never know when we may have to spend the rest of our life with suffering.

* * *

How can you learn to live with pain, if you must? Those who do this successfully seem to follow these practical steps:

1. Believe that pain can teach you something extra deep about life's values.

2. Think of your pain as a release mechanism to bring greatness of spirit out of you.

**3. Realize that some pain may be psychic pain resulting from unhealthy thinking. Supplant that with healthy thinking.**

4. Banish hates, grudges, resentments and guilt. This will conserve energy to meet your problems.

5. Keep the atmosphere around you as peaceful, quiet and serene as possible.

6. Practice the art of being cheerful.

* * *

7. Believe that God has some purpose in your pain.

8. Do pleasant and interesting things each day to counteract the unpleasantness of pain.

9. Keep busy in a constructive way.

**PRAY FOR OTHERS**

10. Pray for and help others in pain. This will tend to minimize your own.

11. Practice the presence of God and His healing.

12. Pray and keep on praying. As Brother Lawrence wrote, hundreds of years ago, "God is often . . . nearer to us, and more effectually present with us, in sickness than in health . . . Put then all your trust in Him . . ."

(Copyright 1957)


**FIRST SPIRITUALIST CHURCH**
16 Chase St.
RALLY SUNDAY
Lyceum ..... 10:30 A. M.
Afternoon Services ..... 2:30 P. M.
Circles ..... 4:00 P. M.
Dinner ..... 5:00 P. M.
Evening Services ..... 7:30 P. M.
Rev. Hector Winneman of Detroit will speak Wed. evening ..... 7:30 P. M.

**FIRST BAPTIST CHURCH**
Oakland and Saginaw
Pontiac, Michigan
Rev. H. H. Savage, Pastor
Rev. W. E. Hakes, Ass't Pastor

Our responsibility—the World; Our resources—the Word
SUNDAY SCHOOL—9:45 A. M.
(Classes for All Ages)
MORNING WORSHIP—10:45 A. M.
"WHEN FAITH SEES GOD"
EVENING WORSHIP—7:00 P. M.
"THE NEW HEAVENS AND THE NEW EARTH"
Dr. H. H. Savage speaking at both services

**SEVENTH-DAY ADVENTIST CHURCH**
H. E. Lohr, Pastor FE 5-1204 156 Mt. Clemens St.
SABBATH SCHOOL ..... Saturday 9:30 a.m.
SABBATH WORSHIP ..... Saturday 11:00 a.m.
YOUNG PEOPLE'S MEETING ..... Saturday 4 to 4:30 P. M.
PRAYER MEETING ..... Wednesday 8:00 p.m.

**DONELSON BAPTIST CHURCH**
Elizabeth Lake Rd. at Tilden OR 3-3206
Sunday School ..... 10 a.m. Morning Worship ..... 11 a.m.
Junior and Beginners' Church
Youth Service ..... 6:30 p.m.
Evening Church Service ..... 7:30 p.m.
Midweek Service ..... 7 p.m. Wednesday
Pastor—REV. LEE LaLONE S. S. Supt.—ARTHUR EWALD

COLUMBIA AVENUE
**BAPTIST CHURCH**
64 West Columbia Ave.

Sunday School ..... 9:45 A. M.
Morning Worship ..... 11.00 A. M.
B. T. U. ..... 6:30 P. M.
Evening Worship ..... 7:30 P. M.
Wed. Prayer Meeting ... 7:30 P. M.
REV. A. H. MULLINS, Pastor Phone FE 4-8574
Affiliated with Southern Baptist Convention


## Ordination Slated for Elected Elders

William Cox, Elmer Good, Thomas Mackie and George Marien will be ordained and installed as elders of the Oakland Avenue United Presbyterian Church at the 10 o'clock service Sunday morning.

The Rev. Theodore R. Allebach, pastor, will preach on the subject, "The Elders' Share of the Work."

**The laying on of hands at the time of ordination will be done by elders Marion Brown, Bill Cadman, Guy Caswell, Fred Froede and Gerald Griffith.**

Others will be Dallas Haun, Walter Hill, Alex McAllister, Robert McCormack, Roval Robb, Gerald Schultz, Bill Seaman, Earl Shepherd, Leon Verway, Howard Webb and Eldon Powley.


**FIRST UNITED PENTECOSTAL CHURCH OF PONTIAC**
ONENESS
324 N. Perry Street
SUNDAY SERVICES
Sunday School ..... 10. a.m.
Morning Worship ..... 11 a.m.
Young People .. Wed. 7:30 p.m.
Rev. Marvin P. Hester
"The Whole Gospel for the Whole World"—ONENESS

**CALVARY MISSIONARY CHURCH**
206 Midway—at Sanford
Sunday School ..... 10:00 A. M.
Morning Worship ..... 11:00 A. M.
Evening Worship ..... 7:30 P. M.
Wednesday, Day of Prayer Beginning at 10:00 A. M.
Rev. Rose L. Davis, Pastor
FE 4-9652

**CHRISTIAN SCIENCE**
SUBJECT FOR SUNDAY
"TRUTH"
Sunday Services and Sunday School 11:00 A.M.
Wednesday Evening Service 8 P.M.
Reading Room
2 East Lawrence Street
Open Daily
11 A.M. to 5 P.M.
Friday to 9 P.M.
FIRST CHURCH OF CHRIST, SCIENTIST
Lawrence and Williams Streets
HOW CHRISTIAN SCIENCE HEALS
RADIO STATION CKLW
800 kc
Sunday—9:45 A.M.
"A HEALING THROUGH SCIENTIFIC PRAYER"
TELEVISION
SUNDAY—9:30 A.M.
Channel 7
WXYZ-TV

**FIRST CHURCH of GOD**
25 East Boulevard—South of Lookout Dr.
New Time Sunday Evening Service ..... 6:30 p.m.
Film—"MARTYRED MEN"
Fri. Evening 7:30 p.m.—Harmonettes Trio
H. Eugene Ramsey, Minister Gen. Offices: Anderson, Ind.

**THE SALVATION ARMY**
(CITADEL)
29 W. Lawrence Street
SUNDAY SERVICES
Sunday School—9:45 A. M. Young People's Legion—6 P. M.
Holiness Meeting—11:00 A. M. Salvation Meeting—7:30 P. M.
Thursday Prayer and Praise Meeting—7:30 P. M.
S/Captain and Mrs. Magnus A. Michalsen, commanding officers-in-charge
YOU ARE CORDIALLY INVITED!

**CHURCH OF CHRIST**
FE 7-0226 FE 5-1993
Sunday Morning ..... 11:45 A. M.
Sunday Evening ..... 6:00 P. M.
Saturday Vocal Music Lessons and Song Drill 7:30 P.M.
87 Lafayette

**ST. JOHN'S LUTHERAN CHURCH**
87 Hill Street at Cherry Court
Sunday School ..... 9:45 A.M.
Morning Worship ..... 11:00 A.M.
Rev. Carl W. Nelson, B. D., Pastor
Parsonage: 745 Owego Drive FE 4-3404

**WESLEYAN METHODIST**
67 NORTH LYNN STREET
10:00 SUNDAY SCHOOL W. Y. P. S. 6:45 P. M.
11:00 WORSHIP EVANGELISTIC 7:30 P. M.
Rev. C. D. Friess, pastor

**FIRST SOCIAL BRETHREN CHURCH**
316 Baldwin Avenue FE 2-0384
Young People's Meeting Tues. .... 7.30 p.m.
Prayer Service Thurs. ..... 7:30 p.m.
Saturday Evening Service ..... 7:30 p.m.
Sunday School ..... 10:00 a.m.
Morning Worship ..... 11:00 a.m.
Bible Study Sunday ..... 6:30 p.m.
Sunday Evening Service ..... 7:30 p.m.
Public Invited

Rev. Tommy, Guest Pastor

**CHRISTIAN TEMPLE**

505 Auburn Ave.
Full Gospel — Nondenominational
DR. and MRS. LELAND L. MARION, Pastors
9:45 Thru 12:15 A.M.
Morning Worship and Bible School
Rev. Luther Sheffield Speaking at All Services
7:45 P.M. Evangelistic Service With Soul Stirring Musical Program
7:45 P.M. Wed. Eve. — Bible Study
A Friendly Place to Worship



**UNITED LUTHERAN CHURCH OF THE ASCENSION**
Williams and Lorraine
Rev. Wm. LaFountain, Pastor
The Common Service 11:00 a.m.
Sunday School ..... 10:00 a.m.

**LUTHERAN CHURCHES**
MISSOURI SYNOD
**ST. PAUL**
Joslyn at Third
(NORTH SIDE)
George Mahder, Pastor
Morning Service..10:45 A.M.
Sunday School ... 9:30 A.M.

**WATERFORD TOWNSHIP**
V.F.W. Hall—Walton Blvd.
(Between Dixie & Sashabaw)
Vicar, Martin Renner
Church Service .... 9:30 A. M.
Sunday School .....10:45 A. M.

**GRACE**
Corner Genesee and Glendale
(WEST SIDE)
Richard C. Stuckmeyer, Pastor
Services at 9 A. M. and 11 A. M.
Sunday School at 9 A. M. and 11 A. M.

**ST. TRINITY**
Auburn Ave. at Jessie
(EAST SIDE)
Rev. Ralph C. Claus
Sunday School... 9:45 A.M.
First Service..... 8:30 A.M.
Second Service...11:00 A.M.

## World Day of Prayer at First Presbyterian

The World Day of Prayer will be held on March 8 in the First Presbyterian Church with Mrs. Eva M. Spears, general chairman.

The theme of the day will be "Who Can Separate Us?"

The planning committee of the United Church Women met recently at the home of Mrs. Frank Gray, 28 Norton Ave. to complete arrangements.

## Blind Pastor to Speak

The Rev. V. R. Siggers, nationally known blind evangelist, will be guest speaker at the service at 8 p.m. Sunday in the New Hope Baptist Church.


**VOICE INSTRUCTION**
*Experienced Teacher*
Mrs. Paul FE 4-8458

**MOUNT OLIVE GENERAL BAPTIST CHURCH**
1196 Joslyn Ave.



The Rev. R. L. Book, Pastor

Sunday School 10:00 A. M.
Morning Service 11:00 A. M.
Evening Service 7:30 P. M.
Prayer Service Wed., 7:30 P. M.
CECIL KELLER, S. S. Supt.

**HIGHLAND Congregational Church**
½ Block Off M-59 on Milford Rd.
10:00 A. M.—Sunday School
11:00 A. M.—Morning Worship
6:00 P. M.—Evening Service
Young Peoples Fellowship
Pastor, MAURICE DIRETTE

**ASSEMBLY OF GOD**
Sunday School 9:45
Morning Worship 11:00
Evening Worship 7:45 P. M.
MISSIONARY CONVENTION!
THURS., JAN. 31
FEB. 1 - 3
Something of Special Interest Every Service!
WPON SUNDAY A. M. 8:00 to 8:30
219 North Perry Street at 19 Milbourne Place
Rev. Wesley C. Wibley, pastor
"The Church of the Old Fashioned Gospel"

**United Presbyterian Churches**

OAKLAND AVENUE
Oakland at Cadillac
Theodore R. Allebach, Pastor
Bible School .....11:20 A.M.
Worship .....10:00 A.M.
"THE ELDERS' SHARE OF THE WORK"
Youth Fellowship ...6:00 P.M.
Evening Service ....7:30 P.M.
Wednesday Prayer Meeting .....7:30 P.M.

JOSLYN AVENUE
Joslyn at Third
Edmund L. Watkins, Pastor
Bible School ..... 9:30 A.M.
Worship .....10:45 A.M.
Youth Fellowship .. 6:30 P.M.
Evening Service ... 7:30 P.M.
Wed. Night Prayer Meeting ..... 7:30 P.M.

AUBURN HEIGHTS
3456 Primary Street
J. Harvey McCann, Pastor
Bible School .....10:00 A.M.
Worship .....11:15 A.M.
"OUR PRIVILEGES IN WORSHIP"
Youth Fellowship .. 6:30 P.M.

COMMUNITY UNITED PRESBYTERIAN CHURCH
Drayton Plains, Michigan
W. J. Teeuwissen, Jr., Pastor
Bible School ..... 9:45 A.M.
Winter Communion Service .....11:00 A.M.
Surveyors ..... 4:30 P.M.
Youth Groups ..... 6:30 P.M.
Evening Worship .. 7:30 P.M.
Wednesday Prayer & Study Hour ..... 7:30 P.M.


# Episcopalians Elect Four Men

### Diocesan Convention Delegates to Hear Dean From New York City

At the annual parish dinner meeting held in All Saints Episcopal Church the following were elected to a three year term on the Vestry: Dr. Clifford T. Ekelund, Horace C. Hall, Victor G. Schramm and Ralph B. Strang.

Chosen to serve as officers of the Vestry were: Gerald Guinan, senior warden; Henry A. Houston, junior warden; Marshall E. Smith, secretary and Lee A. Matheson, treasurer.

**Henry A. Houston, Gerald Guinan and Victor G. Schramm were elected to represent All Saints at the Annual Diocesan Convention on Feb. 5 and 6 in Detroit.**

Dr. Arthur R. Young, Lee A. Matheson and J. Standish Sibley were named alternates.

**BISHOP TO SPEAK**

On Tuesday evening Feb. 5, a pre-convention service will be held in St. Paul's Cathedral with the sermon by the Rt. Rev. Richard S. M. Emrich. A reception will follow at the Detroit Institute of Arts.

**The convention dinner will be held at 6:30 p.m. on Feb. 6 in the Fountain room of the Masonic Temple.**

The Very Rev. James A. Pike, D. D., J. U. D., dean of the Cathedral of St. John the Divine, New York City, will be the speaker.

Reservations may be made through the parish office. Visitors are welcome.


**UNITY**
71½ N. Saginaw St. FE 2-4099
Sunday, 11:00 A.M.
Kenneth Brabeau, Speaker
Thurs., 7:30 P.M.—Study Class "Let There Be Light"

**BETHEL TABERNACLE**
First Pentecost Church of Pontiac
Sunday School 10 a.m.
Morning Worship 11 a.m.
Evangelistic Service 7:30
Tues. Eve. Service 7:30
Thurs. Eve. Service 7:30
Rev. and Mrs. E. Crouch
1348 Baldwin Ave.
FE 5-0256

**CHRISTIAN PSYCHIC SCIENCE CHURCH**
Whittemore Street
7:00 P.M. Sun. Eve. Prayer Service
7:30 P.M. Sun.—H. J. DRAKE
MIDWEEK SERVICE, Wed., Jan. 30

**FIRST CHURCH OF THE BRETHREN**
46 NORTH ROSELAWN
Sunday School, 10:00 A.M. Morning Message, 11:00 A.M.
Message by the Pastor. Special Music.
Evangelistic Service, 7:00 P.M.
Thursday, Prayer Meeting and Bible Study, 7:30 P.M.
REV. LEROY SHAFER, Pastor

**FIRST CONGREGATIONAL CHURCH**
Corner East Huron and Mt. Clemens at Mill St., Pontiac
(Opposite Post Office)
Sunday School 10:30 Morning Service, 10:30 A.M.
"PRODUCE YOUR CAUSE"
Inter Church Service 7:30 P.M.
The Rev. Mr. Burton, Preaching

**United Gospel Singing Convention**
Sunday, January 27—2:30 to 4:30 P.M.
FEATURING QUARTETS--TRIOS--DUETS--CONGREGATIONAL
*If You Have Talent Bring It—If You Know Someone with Talent, Invite Them!*
LET'S START THE NEW YEAR WITH THE BEST SINGING WE HAVE EVER HAD
*Eulas Huston, Pres. — Elsie Gaskin, Sec. & Treas.*
**FIRST SOCIAL BRETHREN CHURCH**
316 Baldwin Avenue FE 2-0384

**Central Christian Church**
G. W. GIBSON, Minister. FE 4-0239
347 North Saginaw
Bible School ..... 9:45 A.M.
Morning Worship ..... 11:00 A.M.
"TRAVELING THE KING'S HIGHWAY"
Evangelistic Hour ..... 7:30 P.M.
"SATTANIC BONDS"
Wed. Prayer Meeting .....7:00 P.M.
YOUNG PEOPLE'S MEETING—ALL AGES

**FIRST GENERAL BAPTIST CHURCH**
249 Baldwin Ave. FE 4-7172



FE 4-7407

Choir Rehearsal Saturday ..... 7:00 P.M.
(FOLLOWED BY EVENING SERVICE)
Sunday School ..... 9:45 A.M.
Morning Worship .....11:00 A.M.
Evening Service (Baptism) ..... 7:30 P.M.
Tues. Teacher Training Class, 10 A.M., 7 P.M.
Wednesday Prayer and Bible Study 7:30 P.M.
Thursday Jr. Bible School ..... 6:00 P.M.
Why don't you meet some of the friendliest people in the world right here in the First General Baptist Church, where friends meet friends and God meets all.
*Lowell D. Baggett, Choir Director*
*Rev. Robert Garner, Pastor*

**BETHANY BAPTIST CHURCH**
West Huron at Mark
9:45 A.M.—Church School. Classes for All Ages; 6 Adult Classes.
11:00 A.M.—Worship Hour with Rev. Dalenberg
"Can Any Good Thing Come Out of That Place"
5:00 P.M.—Fellowship Hall for Young People
7:00 P.M.—Youth Groups Worship Hour
Wed., 7:30 P.M.—Prayer Service, Mrs. Hayden Henley, Leader
REV. NELSON W. DALENBERG, Interim Pastor




# Local Congregation Votes to Construct New Church

"Central Gives Thanks to God," is the theme of the Golden Anniversary being celebrated by Central Methodist Church.

The festivities began last week when the congregation met at an inspirational banquet and voted to replace the present church with a new one to be located on the same site.

★ ★ ★

Dr. William O. Moulton, superintendent of the Flint District of Methodist churches, will speak Sunday morning at 10:45. His subject will be "Teammates."

Sub-topics will include "Heritage of the Past," "Opportunity of the Present" and "Vision of the Future."

The young people will be in charge of the worship hour at 7 p. m. The Junior Choir will sing and one of the group will bring the message, "Facing the Future."

Just 50 years ago, when the First Methodist Church seemed to have outgrown its building and equipment, at the suggestion of the pastor, the Rev. G. W. Jennings, 90 members of the mother church founded another Methodist Church in the northern part of the city.

**The church was first called the Oakland Avenue Methodist Church and later known as Central Methodist.**

In the rooms of the YMCA on East Lawrence street, 26 members drew up the articles of incorporation.

The first location of the church was at 90 Oakland Ave. in the old Osmun home.

According to the minutes, during the first year the following were members of the official board: Dr. N. B. Colvin, chairman; W. A. Pardee, secretary; A. F. Marsh, treasurer; Dr. J. F. Spring, music; George Cleary, Mrs. Paul Beardsley, and George Stanaback.

Others were Charles Gearhart, Luther Miller, Charles Hill, Miss Eva Wixom, William Hoffman, R. A. Grant, George Clark and Edward Linabury.

The pulpit for the new church was given by the First Methodist Church; a piano loaned by a Mrs. Waldo; the dishes donated by the WCTU and the carpet and clock by local firms. Mr. and Mrs. Philip Sheriden gave the gas stove.

The minutes of the board meetings reveal interesting information. The first pastor's salary was $800, the first budget totaled $1,500; the pianist was paid $1 a week and an additional stove was purchased for $4.

**One of the entries voted upon that first year was "It was moved and seconded not to rent the barn on the church property as we need it for our own members."**

Because of the crowded conditions of the temporary church, in April 1910, the church voted "to proceed at once with plans for a new church."

**WORSHIP IN TENT**

In May, a tent was purchased and pitched on the federal property where the post office now stands, and proved satisfactory until it blew down. In August of that year the present site at Perry and East Huron streets was purchased.

When cold weather came, the congregation met in Forrester's Hall which was rented for $16 a month.

**In December 1910, the name of the church was officially changed to "Central Methodist Episcopal Church." In July 1911, the congregation held worship services and Sunday School in the assembly room of the Oakland County Court House.**

The cornerstone was laid in October 1911 and a month later in November the basement of the present building was occupied. On Dec. 17, the unit was dedicated. On June 12, 1915, the auditorium of the church was dedicated.

Former pastors of the church include Dr. Dunning Idle, Dr. D. H. Glass Dr. W. H. MacClenthen, Dr. Russell H. Brady, Dr. Weldon F. Crossland and Dr. Lloyd H. Nixon, Dr. Robert M. Atkins, Dr. Ermil B. Frye, Dr. W. Clyde Donald.

Dr. Milton H. Bank, the present pastor, has served Central Methodist since 1949.

## Men of First Christian Have Supper, Worship

Kenneth Thompson conducted the business meeting of the Christian Men's Fellowship of the First Christian Church following the recent chop suey supper.

"God and My Job" was the topic of the program presented by John Radenbaugh. The Rev. D. D. McColl, pastor, spoke on the theme, "Peter, the Rock."

As ye have done it unto one of the least of these my brethren, ye have done it unto me.

# *Methodist Minister Slated for First Congregational*



REV. JAMES WRIGHT

The third in the series of five evening programs of Inter-Church Fellowship will be held in the First Congregational Church, Sunday. The Rev. James Wright of the First Methodist Church, Mt. Clemens will preach at 7:30.

★ ★ ★

A graduate of Albion College, the Rev. Mr. Wright received his B. D. degree from Yale University.

From 1943-46, he served as chaplain with the U. S. Army in Europe, and has been pastor of churches in Ontonagon, Marquette and Mount Clemens. He was an associate pastor in Birmingham.

**The Sunday speaker is a member of the Board of Ministerial Training, vice chairman of the Conference Board of Education and chairman of the Port Huron District Board of Education.**

A member of the Kiwanis Club, he is also a 32nd Degree Mason and a member of the Hi-12 Club.

★ ★ ★

The program will begin at 5:45 p. m. with a Hymn Sing, followed by a period of Bible Exposition by Dr. John L. Cheek of Albion College. Refreshments will be served by the Congregational women at 6:45. Promptly at 7:30, the worship service will begin.

★ ★ ★

This is the 10th consecutive year that several downtown churches have held the series of meetings. On Feb. 3, the group will meet in the First Presbyterian Church with the Rev. Horace A. White of Plymouth Congregational Church in Detroit, the preacher.


**FIRST METHODIST**
S. Saginaw St. at Judson Paul T. Hart, Pastor
10:00 a. m.—Morning Service
"THE GOSPEL OF CHRIST"
11:15 p. m.—Church School
6:15 Youth Fellowship
5:45 p. m. Inter-Church Fellowship Service at the First Congregational Church
REV. JAMES WRIGHT, Speaker
7:30 Wednesday Evening Bible Class

FIRST
**CHURCH of the NAZARENE**
60 State Street



Bible School ..... 9:45 A.M.
Morning Worship .....11:00 A.M.
"OUR DUTY TO GOD"
of Messages on the "Christian Life"
Evangelistic Service ... 7:30 P.M.
"THE EQUITY OF GOD'S WAY"
Youth Service ..... 6:30 P.M.
Kenneth A. Hutchinson, Pastor
Arthur Hubbs, Minister of Music


# Maurice Kampner Announces Forum

A series of four public service forums will be conducted by the committee of the Adult Institute at Congregation B'nai Israel.

Maurice Kampner, chairman, announces the following schedule: Leon D. Kay will speak on "Israel and the Middle East" on Feb. 4; and Harold Silver will be leader of the discussion on "Social Health and Welfare" on Feb. 18.

"Community Relations" will be the subject of the March 4 meeting to be led by Rabbi Leon Farm of Temple Israel, Detroit.

Concluding the series on March 18 will be Albert L. Elazar. He will discuss "Modern Trends in Education."

All of the meetings will begin at 9 p.m. to be followed with refreshments.

The fear of man bringeth a snare; but whoso putteth his trust in the Lord shall be safe.


**FRIENDS CHURCH**
962 Voorheis Rd., K. of P. Hall
Sunday School .....2:00 P.M.
Worship Service .....7:30 P.M.
Cottage Prayer Meeting Wed. 7:00 P.M., 27 Miller
Rev. Luther Addington, Pastor
FE 2-0256

**FIRST PRESBYTERIAN**
West Huron at Wayne
Rev. W. R. Marbach
Rev. E. D. Auchard
Rev. G. E. Hershey
Worship Services 9:30 and 11 A. M.
Church School 9:30 and 11 A. M.

**The Episcopal Church of the Advent**
W. Long Lake Rd. at Middlebelt
Sunday Services 9:15 and 11:15 A. M.
Church School, 9:30 A. M.
THE. REV. JOHN W. WIGLE, Vicar

**CHURCH OF THE GOOD SAMARITAN**
190 Auburn Avenue
Healing, 7:00 P.M.
Service, 7:30 P.M.
HARRY BAIRD, of Royal Oak, Speaking

**The Christian and Missionary Alliance Church**
178 Green Street
(Near Orchard Lake Ave.)
Sunday School .... 9:45 a. m.
Sunday Worship ...10:00 a. m.
"THE REST OF YOUR TIME"
Evening Service .... 7:30 p. m.
"CUT DOWN OUT OF TIME"
REV. G. J. BERSCHE, Pastor
BRANCH SUN. SCHOOL, 9:30 A. M.
230 N. Cass Lake Road

**EVANGEL TEMPLE**
365 East Wilson
The exciting Missionary Film—"EMPTY SHOES", and also the Memorial Baptist Trumpet Trio will be featured.
SUNDAY SCHOOL ..... 9:45 a.m.
WORSHIP ..... 11:00 a.m.
SUNDAY EVENING SERVICE ..... 7:45 p.m.
GEOFFREY DAY, B.A.B.T.H., Pastor
*Non-Denominational Full Gospel*

**FAITH BAPTIST CHURCH**
CAI Building—3460 Williams Lake Road
SUNDAY SCHOOL ..... 10 a.m.
MORNING WORSHIP "The Unseen World" ..... 11 a.m.
EVENING WORSHIP ..... 7:30 p.m.
"Judgement at The House of God"
AL KASTEN, Pastor MA 5-1140

**Emmanuel Baptist Church**
Telegraph Road at Orchard Lake Ave.
Departmentalized Sunday School for All Ages
Auditorium Bible Class 10 A. M.
10 A. M.
JACOB'S FAITH
*Gen. Ch. 33*
11 A. M. and 7:30 P. M.
DR. TOM MALONE, Speaking
7:30 P. M.
BAPTISMAL SERVICE
Sunday School Attendance Last Week .....1,176
*Dr. Tom Malone, Pastor*

**GRAND OPENING**
**FIRST FREE METHODIST**
501 MT. CLEMENS ST.
4 Blocks East of Paddock St.
*Announces Opening Services in New Location*
Worship Services . . . 11:00 A.M.— 7:30 P.M.
Youth Service . . . . . 6:30 P.M.
*Watch for Cavalcade to New Church*
L. H. Howison, Pastor, Burtella Green, S.S. Supt., G. R. Moran, Music Director



Pontiac Press Photo

*Buying tickets from Judy Huntwork for the Youth Concert being presented by the Pontiac Symphony Orchestra are (left to right) Melvin Melzer, Don Mann and Carol Heiple. Students at Pontiac High School, they plan to attend the special concert Feb. 6 at 3 p.m. The performance is for junior high school and high school students.*

# Seek Best State Mother

A contest for the nation's best mother of the year is again in full swing, according to Mrs. Charles F. Kuhn, chairman of the Michigan Mother's Committee.

★ ★ ★

Mrs. Kuhn lives on Lake Angelus road in Waterford Township and was Michigan's Mother of the Year in 1952.

**This is not a beauty contest, or a contest for young mothers, Mrs. Kuhn said, as the youngest child of the nominee must not be less than 15 years of age.**

First, state mothers are judged by a panel from the Detroit Federation of Women's Clubs and civic officials, using applications stating each mother's potentialities.

When the Michigan Mother of the Year is chosen, her name will be submitted to the national headquarters of the American Mother's Committee, as a candidate for the American Mother of the Year.

**WINNER HONORED**

In May, the state mothers will meet in New York City for one full week of planned festivities and the National winner will be honored at the annual Mothers Conference at the Waldorf-Astoria.

★ ★ ★

The American Mother will be chosen from among the 52 state mothers selected by the 48 states, the District of Columbia, Alaska, Hawaii and Puerto Rico.

Six rules govern qualifications for the American Mother. She must be a successful mother, as evidenced by the character and achievements of her individual children, and she must be an active member of a religious body.

The top mother must embody those traits highly regarded in mothers such as courage, cheerfulness, patience, affection, kindness, understanding and homemaking ability.

★ ★ ★

The state and American mother must exemplify in her life and conduct the precepts of the Golden Rule. She must also have a sense of responsibility in civic affairs and she must be active in service for public benefit.

**DETROIT MOTHER**

Last year's nationally famous American Mother was Mrs. Jane Maxwell Pritchard, 67, of Detroit. She was the first Michigan State Mother to be chosen as the American Mother of the Year.

★ ★ ★

Deadline for the nominations has been set for March 5, and application blanks may be obtained by writing to Michigan Mothers Committee, Box 1010, Pontiac.



*When not conducting physical education classes at Webster, Whittier and Central Schools, lovely Miss Barbara Heflin of Edison street is often found gracing various ski slopes at Mt. Holly and Caberfae.*

## Waterford Ceremony Unites Pair

### Patricia L. Wilder Becomes Bride of L. J. De Coninck

Married this morning at Our Lady of the Lakes Church, Waterford, were Patricia Lynn Wilder and Leopold J. DeConinck. The 10 o'clock service was celebrated by the Rev. Frederick J. Delaney.

★ ★ ★

Patricia is the daughter of Mrs. Martha Wilder of Drayton Plains and Ralph Wilder of West Huron street. Leopold's parents are Mr. and Mrs. Omer DeConinck of Lowell street.

**For the ceremony attended by 250 guests, the bride wore a gown of tulle over satin with a lace bodice. The bouffant skirt of tulle was fashioned with lace appliques. Her fingertip veil was secured by a satin pillbox headpiece trimmed with seed pearls.**

She carried a bouquet of pink and white glamellias on a white fur muff.

★ ★ ★

Elise LaMean of Royal Oak was maid of honor and Mrs. Richard Kremlick of Flint was a bridal attendant. Their gowns were ballerina-length pink crystalette. They wore white fur headbands and carried pink glamellias on white fur muffs.

Charles Hartley was best man and James Salfi was groomsman.

★ ★ ★

The evening reception will be held at Knights of Columbus Hall. For her daughter's wedding, Mrs. Wilder wore a mint green wool dress with white accessories and a corsage of gardenias.

**Mrs. DeConinck chose beige brocade with brown accessories. Her flowers were yellow roses.**

When the newlyweds left on their wedding trip to northern Michigan, the bride had changed to a navy blue suit with navy accessories and a corsage of pink glamellias. They will make their home on Lorraine court.

## Mrs. Louis Romeo Honored at Shower

Helen Kazakos of Oakland avenue entertained at a pink and blue shower for Mrs. Louis Romeo Friday evening. The centerpiece of yellow chrysanthemums was laid on a lace tablecloth. Sylvia Challis served coffee.

Guests attending were Mrs. Chris Fotineas, Mrs. Stephen Couretas, Helen Govenis, Bessie Alexander, Mrs. Al Capsalis, Daisy Mitchell, Mrs. Nick Romeos, Mrs. Jerry Romeos, Mrs. George Antos and Mrs. George Kazakos.

**News From Birmingham**

## Party Whirl Surrounds Bride-to-Be

BIRMINGHAM — Lucie Jeannot Barnes is coming home from Kansas City (where she's been working for the past three years) just a week before her Feb. 9 marriage to Thomas Todd Seymour, but that week is crammed to the hilt with prenuptial festivity.

Jeannot, who is the daughter of Mr. and Mrs. Russell Barnes of Randal avenue, will speak her vows in St. James Episcopal Church at 2:30 o'clock in the afternoon, with reception following at the Birmingham Country Club. Her fiance's parents are Mr. and Mrs. Paul A. Seymour of Leavenworth, Kan.

**Mrs. L. L. Colbert will entertain for Jeannot on Feb. 4 at a breakfast in her home in Bloomfield Hills, and on Feb. 5 Mrs. Austin Harman of Rudgate will be hostess at a luncheon and linen hower.**

Mrs. J. F. Mitchell of Bloomfield Hills will be a luncheon hostess on Feb. 7, and the following evening four couples will entertain at a dinner party at Orchard Lake Country Club. The hosts are Mr. and Mrs. J. Robert Mosby, Mr. and Mrs. S. Gordon Saunders, Mr. and Mrs. Malcolm W. Welty and Mr. and Mrs. W. C. Sproull.

On the day of the wedding, Mr. and Mrs. Richard L. Campbell, neighbors of the Barnes, will entertain for members of the bridal party and out-of-town guests at a brunch in their home on Randal avenue.

**ANOTHER BRIDE-TO-BE**

More romance in the news revolves around Margaret Aitken Booth, daughter of Mr. and Mrs. Bruce G. Booth of Parklane court, who is engaged to Robert W. Mitchell, son of the John H. Mitchells of Detroit.

Margaret is a graduate of Kingswood, Smith College and the University of Michigan. Her fiance has received degrees from Wayne State University and Antioch College.

They plan an early spring wedding.

**Mr. and Mrs. John D. Benfield of Bingham road spent 14 days in Montego Bay last winter, liked it so well that Mrs. Benfield is going back for a month this year.**

She and Mary Jane Barrett of Grosse Pointe will fly down the middle of February with Mr. Benfield joining them for just two weeks of their stay.

Mr. and Mrs. John W. Chenault of Bloomfield Village have had as their guest for several weeks her mother, Mrs. Frank Cassell of Louisville, Ky.

Among the parties given recently for Mrs. Cassell (preceding her departure the end of this month for Clearwater, Fla.) was one at which Mrs. James H. McPhail was hostess.

Luncheon guests included Mary Ann Chenault, Mrs. Joe L. Newnam, Mrs. Martin Rummell, Mrs. Harry Limbocke and Mrs. Garnet Dempsey.

**TAE LUNCHEON**

Incidentally, Mrs. McPhail is up to her pretty ears in plans for the annual luncheon and fashion show to be given on Feb. 20 by TAE Association.

Party will take place at Oakland Hills Country Club, and proceeds will go to the Baptist Children's Home.

**Working with Mrs. McPhail are Mrs. Edgar A. Guest Jr., Mrs. Paul M. McKenney, Mrs. Ralph Manuel, Mrs. Wilcox Seeley, Mrs. W. Franklin Graham, Mrs. Bethel B. Kelley, Mrs. William F. Gray, Mrs. Robert Meek and Mrs. Amy Gould.**

Mr. and Mrs. Burl Schmidt Jr. are back in town following a week's vacation (plus business) in the East. They spent several days in New York and also in Lancaster, Pa., where they went to attend the christening of their nephew, Charles Witmer, son of Mr. and Mrs. Richard Witmer.

## All Saints Guild 8 Elects New Officers

Mrs. Christopher Gibbons was elected president of Guild Eight, All Saints Episcpal Church, when members met at the church Thursday. Mrs. Arnold Bimm will serve as vice president and Mrs. Margaret Parry as secretary.

Committee chairmen include Mrs. Walter Whisnant, devotions; Mrs. Herbert Halcrow, flowers; Mrs. John Davies, telephone, and Mrs. Albert Lewellen, publicity.

Mrs. Halcrow was hostess for the meeting.

## Personal News of Interest

Mr. and Mrs. James Hampton of Sylvan Shores drive have returned to their home following a trip to Cinead Trujillo, Dominican Republic. They also visited in San Cristobal and Bona Chica.

★ ★ ★

Jack Largent, son of Mr. and Mrs. R. C. Largent of West Cornell avenue will return to this city with his wife and son following his graduation from Sterling College in Sterling, Mo. next week. Mr. Largent will receive his Bachelor of Arts degree and plans to enter Candidates School of Missionaries in Pennsylvania.

★ ★ ★

Dr. and Mrs. Howard B. Barker of Martell drive, Bloomfield Hills, are leaving soon for Naples-on-the-Gulf, Fla.

★ ★ ★

**Mrs. B. W. Habel of Cherokee road and Mrs. Harold DePuy of Mary Day avenue are leaving Monday by motor for Pompano, Fla. where they will spend the next two months.**

★ ★ ★

Mr. and Mrs. Tom Kalbfleisch and daughter, Dee, of Sault Ste. Marie are weekend guests at the home of her sister, Mrs. Alfred S. Danton of Lincolnshire drive. They arrived for the wedding of their son, Jack of Birmingham and Marlene Lawson being solemnized in First Methodist Church in Birmingham this afternoon.

★ ★ ★

William Shanks, son of Leslie T. Shanks of Detroit and Mrs. Mary Windiate Shanks of Liberty street has pledged Beta Theta Pi fraternity in his freshman year at the Business Administration School at Michigan State University.

★ ★ ★

Lester Leroy Hart, son of Mr. and Mrs. Frank H. Hart of Stanley street has completed the requirements for a Bachelor of Science degree in Music Education at the end of the first semester at Olivet Nazarene College in Kankakee, Ill.

**He will teach in Donavon, Ill. the remainder of this school year returning to Michigan to teach in the fall.**

★ ★ ★

**Mr. and Mrs. Johnny Wilson (nee Myrlen Lee Jones) of Cross street announce the birth of a son, Johnny Winford Jr., Jan. 22 at St. Joseph Mercy Hospital.**

Grandparents of the infant are Mr. and Mrs. Herbert R. Jones of Cross street and Mr. and Mrs. Carson Wilson of Oliver Springs, Tenn.

## Birthday Celebrated

Mrs. Charles Weber of Kimball street entertained at a birthday party for Mrs. Larry Kesthely. Guests were Mrs. Larry Webber, Mrs. Raymond Elmy, Mrs. Jack Smith, Mrs. Robert Harrington Jr., Mrs. Richard Guy, Mrs. Art Kelley, Mrs. James Sampson and Pat Phelps.

## Patient in Hospital

John Kent of Ferry street is a patient in Pontiac General Hospital.

## London's Styles Have Soft Lines

### Designers Frown Upon Busty, Hippy, Revealing Fashions

LONDON (INS) — The general trend in London's line of spring fashions is toward a softer outline with sharp reaction against busty, hippy and revealing creations.

★ ★ ★

In the collections shown so far by the city's fashion makers, stiffened petticoats and boned bodices have been absent. Waists are gently defined at the normal level and hemlines are generally longer for daytime wear.

**Ronald Paterson introduced a new shape called the "Crozier Line," because it supposedly follows the outline of a bishop's staff. It is delightfully curvy, with a broad-shouldered, narrow-hipped, long-legged and loose-waisted look.**

Paterson's favorite neckline is boat-shaped with a high front dipping violently in back. Instead of a mitre, one of the mannequins wore a high-crowned floppy-brimmed hat.

Following the trend toward curve and flow, his lachosse suits emphasized a fluid look with softer shoulders. Jackets had slight bloused effects.

★ ★ ★

Victor Stiebel reintroduced his "little boy" look showing Eton-type jackets with slightly L-shaped skirts worn with soft boater hats and berets.

**FROTHY CREATIONS**

Evening dresses were full-skirted, huge, frothy creations colorfully embroidered with silk motifs.

★ ★ ★

Hardy Amies emphasized a slim line but with longer skirts while suit jackets have an unusual box-pleated back from yoke to waist, finishing in smooth peplum.

**In dresses, he showed a softer line with bloused bodice above a slim skirt.**

Conversely, as day skirt lengths became lower, evening skirts, even for formal ball dresses, were raised to ankle length.

★ ★ ★

Unlike Italian designers, the London couturiers avoided the "pregnant" look emphasizing stomachs.

**GRACEFUL CONTOURS**

Noted English designers, like Norman Hartnell, the Queen's dressmaker, offered instead a new look achieved with graceful contours and intricate use of fabrics.

★ ★ ★

Hartnell, for example, featured sheer white coats over orange and blue dresses for both color contrast and filmy outlines.

## Coming Events

All Saints Nursery will hold a parents meeting Monday at 7:45 p.m. in the Rose Kneale Room, Stevens Hall.

Pontiac Republican Women's Club will meet Monday at 1:30 p.m. with Mrs. William Kreklow, 11 O'Reilly St.




'Need a Lift?"

Many women say that a new hair-do is all they need to give them a "lift" . . . if that's the case, then Parisian Beauty is sure to please you . . .

Get your "lift" now from a Lanolin Enriched Permanent $5

"Hair cutting and styling by Oscar Blomquist"

PARISIAN BEAUTY SHOP

7 West Lawrence (Over Old Prof's Book Store) FE 2-4050

every fireplace deserves a FLEXSCREEN!

for Beauty — Protection — Convenience!

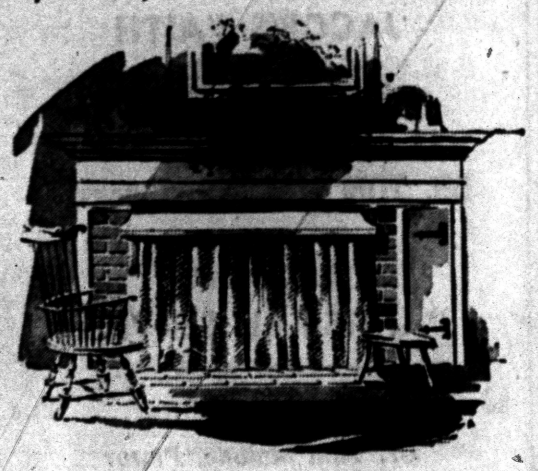

Since your fireplace is the focal point of the room, you want to enhance it's beauty—enjoy it's comfort in safety—tend the fire with ease . . . and the curtain-like Flexscreen does all this!

Its' graceful fire-curtains open or close with just a pull of the tab—assure absolute, all-round safety—frame your fireplace in decorative beauty, blending with any mantel or decor. . . . . .

And here at WIGGS you'll receive special attention in selecting the perfect screen for your fireplace—and we'll handle installation too!

We have screens designed to mount on face of fireplace in stock for immediate delivery.

*Pictured Above:*

BRASS HOODED FIRE SCREEN $28.50

To mount on face of fireplace . . . solid polished brass hood . . . black curtain . . . fits up to 36 inches wide.

*Phone or stop in for a descriptive folder on Flexscreen equipment*

*Special!*

BLACK and BRASS LOG BASKET $7.95



Attractive basket in black metal, with solid cast brass handle and feet.

FIREPLACE TOOLS—Wiggs has a wide assortment of fireplace tools—individual pieces and complete sets—all sizes and styles from which to choose.

WIGGS

24 W. HURON ST.

OPEN 'TIL 9 P. M. MONDAY and FRIDAY



SPOTLIGHT SPECIAL

Look! Your Boat's Come In!

SILVERPLATED AND CRYSTAL SAUCE BOAT

6" x 1⅝"

With Ladle . . . Imported English-Masterpiece $2.95

Fed. Tax Included

Use it for hot sauces . . use it for cheese or shrimp dip . . . as a floral occasional piece . . for jams, jellies, nuts! A lovely gift . . . sparkling diamond cut crystal with a heavy, English silverplated rim and ladle.

CERTIFIED GEMOLOGISTS

Registered Jewelers American Gem Society

Connolly's JEWELERS

16 W. Huron St. FE 2-0294

sale! permanents



reg. 8.50 and reg. 10.00

Reduced to $5.35

Complete with Haircut

You get all this —rich Lanolin

- Cold Wave
- Haircut
- Shampoo
- Style Set

Specially Priced Jan. Only!

NEISNER'S BEAUTY SALON

42 North Saginaw St.

Phone FE 8-1343 2nd Floor

Appointment Not Always Needed



RUG CLEANING

When you choose New Way Rug to clean your rugs and carpets you get CLEANING by the most modern equipment available. Thorough and complete carpet cleaning is ASSURED by New Way.

NEW WAY

RUG and CARPET CLEANERS

42 Wisner Street FE 2-7132



*The Rev. Wayne E. Welton, pastor of the Parkdale Church of the Nazarene, is shown with his wife and three children, Jill (center) and the twins, David and Kathy. A rally is planned in the Sunday School tomorrow to observe the fifth anniversary of the Rev. Mr. Welton as pastor here. The family is living in the church parsonage on West Pike street.*

# Special Chairs Conserve Energy

By JOSEPHINE LOWMAN

Since energy is the coin with which we purchase the things we want from life, it is of the utmost importance to us. It is therefore essential that we cut out any meaningless and unnecessary leaks. A half dozen of these can make a great difference in our verve, in our accomplishments, our appearance and our pleasure in daily living.

★ ★ ★

Surveys have shown that office workers seated in custom-fitted chairs are much less susceptible to mid-afternoon fatigue and restlessness. These chairs are fitted to the workers's height and body contours.

**Chairs, desks or work benches which are too tall or too short lead to poor posture and weariness as well as to less efficiency. During World War II this was a vital factor since the greatest possible output was so essential to winning the war.**

While it is not usually practical for companies to fit individual chairs to every employe, they should provide chairs adjustable in height. The same thing should be the rule in the classroom. Many a child has a spinal curvature because of desks which are the wrong height.

★ ★ ★

When we think of this it seems strange that this knowledge has been applied in such a limited way to the woman in the home. She must be the victim of much fatigue which comes from stools, tables, chairs, sinks and cabinets which are either too low or too high.

**The average woman spends many hours in her kitchen, and she should sit rather than stand whenever possible while ironing, preparing foods or washing dishes.**

Any unsuitable working condition is just one of the seemingly small leaks in energy which could be used so enjoyably in other ways.

★ ★ ★

If you would like to have my leaflet "Pep" send a stamped, self-addressed envelope with your request for leaflet No. 56 to Josephine Lowman in care of The Pontiac Press.

## Mrs. Orlando Fink Entertains Group

Mrs. Orlando Fink of East Beverly avenue entertained members of the Westside Extension Club Wednesday evening.

Mrs. Harold Grogg presided at the business meeting and gave the lesson on "The Heart," explaining and showing energy-saving steps in housework for less strain on the heart. Games for the social hour were planned by Mrs. Frances Lohss.

SPADEA'S AMERICAN
Mr. Mort
DESIGNER PATTERN



1297

© 1957 Spadea Fashions Inc.

## Princess Dress Suitable

The princess silhouette continues as the favorite of all sizes and ages, but when Mr. Mort does it for his junior following, he adds a special zest that gives it wearability at any time of the day or night, the hour completely dependent on the choice of fabric which might be linen, cotton, shantung faille or wool.

**Be sure to put on a petticoat so that the flared skirt has the flair it deserves. From this chart select the one size best for you.**

Size 13 requires 5⅛ yards of 39-inch material for dress. To order Pattern No. 1297, state size, enclose $1.

Easy to make, the pattern has exclusive designer measurements with precise perforations so that the soutache braid trimming the convertible neckline and pocket flaps is simple to handle with professional finish.

| Sizes | Bust | Waist | Hips | Length From Nape of Neck to Waist |
|---|---|---|---|---|
| | | Inches | | |
| 7 | 32½ | 22½ | 33½ | 15¾ |
| 9 | 33½ | 23½ | 34½ | 16¼ |
| 11 | 34½ | 24½ | 35½ | 16¼ |
| 13 | 36 | 26 | 37 | 16½ |
| 15 | 37½ | 27½ | 38½ | 16¾ |

Address American Designer Patterns, Box 535, G.P.O., Dept. P-6, New York 1, N. Y.

## Man Claims Wife Acts Snobbish

By EMILY POST

A reader writes: "My husband is the manager of a small company and has a private secretary and a few other workers under him. The place is very informal and everyone calls everyone else by first name.

★ ★ ★

"When I call my husband on the telephone I ask his secretary if I may speak to Mr. Jones. My husband thinks this is being very snobbish and that since he and his secretary call each other by first name, I should ask for him by first name when calling. I disagree with him and do not think it is correct. Will you please settle this matter?"

**Answer: I agree with you. But to please your husband, you might ask to speak to "my husband" or possibly "John."**

**"Dear Mrs. Post: When giving an informal dinner party for eight guests, is it permissible for the hostess to wear velveteen slacks and a dressy blouse? There is some difference of opinion about this and we would like to know what you think about it."**

Answer: If these guests are all intimate friends and slacks at dinner are customary in your community, there is nothing to prevent your wearing them if you have the figure for them.

## Carol A. Bolton Becomes Bride

Mr. and Mrs. Norman R. Bolton of West Hopkins avenue announce the marriage of their daughter, Carol Ann, to Jimmie Lee Bradsher, son of Mr. and Mrs. Donald A. Bradsher of West Rutgers avenue.

★ ★ ★

The couple was married Dec. 29 in the Chapel in the Garden Church, Angola, Ind. The newlyweds are making their home on East Pike street.

## FLCC Plans Dance

Forest Lake Country Club, which has been closed for three weeks following the holiday season, will reopen this evening with informal dancing, dining and community singing for members and guests. Feature of the evening will be the presentation of corsages to the first ten ladies to arrive for the evening.

## Mrs. Cowley Feted

Mrs. Alma Cowley was honoree at a surprise birthday party Thursday at the home of Mrs. George Brown on Voorheis road. Mrs. Frank Schmidt served as cohostess for the party attended by 20 guests. Mrs. James Huttenhower presided at the tea table.

GROVECREST MANOR
Modern Facilities for the care of Medical and Surgical Convalescents and the Aged.
161 STATE STREET
FE 5-6096
Complete detailed brochure on request.

*Married at noon today in St. Benedict Church were Grace Theresa McLaughlin of Ottawa drive and Dr. Robert Collier Jones of Milwaukee, Wis. Grace is the daughter of Mr. and Mrs. Edward L. McLaughlin of Monmouth, Ill., and Robert is the son of Mrs. Harold Jones of Royal Oak.*



## Grace McLaughlin Weds

Baskets of white carnations decorated the altar of St. Benedict Church for the wedding today of Grace Theresa McLaughlin of Ottawa drive and Dr. Robert Collier Jones of Milwaukee, Wis.

★ ★ ★

The Rev. John Hoare performed the noon ceremony in the presence of 200 guests.

**Grace is the daughter of Mr. and Mrs. Edward L. McLaughlin of Monmouth, Ill. Mrs. Harold Jones of Royal Oak is Robert's mother.**

As she approached the altar with her father, Grace was wearing a gown of parchment glace satin. The delicate yoke of the gown was of re-embroidered Alencon lace accented with sequins and pearls. The full skirt fell into a chapel sweep.

A Mary Queen of Scots headpiece which matched the yoke of the gown completed Grace's bridal costume.

★ ★ ★

Her only jewelry was a pair of pearl earrings, a gift of the bridegroom, and she carried a cascade arrangement of white roses.

Attending the bride were Joan McLaughlin of Rockford, Ill., as maid of honor; Margaret Snyder, bridesmaid, and Kathy Jones of Royal Oak, flower girl.

The senior attendants were gowned alike in light blue waltz-length taffeta gowns with matching headdresses embroidered with pearls. Each carried a colonial bouquet of red roses.

**For her duties as flower girl Kathy was gowned in a floor-length frock of blue taffeta with a red rose headpiece. She carried a basket of rose petals.**

Gordon H. Jones of Royal Oak served his brother as best man. Seating the guests were George A. Jones of Birmingham, brother of the bridegroom; John McLaughlin of Monmouth, Ill., brother of the bride; James Bamborough of Royal Oak, Dr. James Gell and Donald Glossop of Royal Oak.

★ ★ ★

The bridal recital was sung by George Putnam accompanied by James Huellmantle at the organ.

For her daughter's wedding, Mrs. McLaughlin chose a two-piece Mrs. Jones' choice was a Frech gray taffeta gown with pink accessories. Her corsage was also of roses.

**A reception was held in the Parish Hall immediately following the ceremony.**

For traveling to Florida the tride changed to an imported tweed costume in shades of brown with which she wore brown accessories and a spring green hat. On their return the newlyweds will make their home in Milwaukee.

## Shower Honors Sheena Grubb

Mrs. Michael Siano and Margaret Issitt were hostesses at a linen shower at the latter's home on Maceday Lake road Wednesday evening. The shower honored bride-elect Sheena Grubb.

Mr. and Mrs. David Grubb of Union court are parents of the bride-to-be and Mrs. Elizabeth Bennett of Tampa, Fla., is mother of the prospective bridegroom, Guy E. Bennett.

Guests included Mrs. Grubb, Mrs. Elsa Issitt, Mrs. Clarence Kitson, Alice Jackson, Mrs. Lane VanderHoek, Mrs. Ted Browning, Mrs. Andrew Allison, Mrs. John Judge, Henrietta Neidrick, Ruth Cramer and Mrs. Norman Zeuner.

## Preparations Made for Sno-Ball Dance

Mrs. Robert Terry of East Pike street was hostess to Alpha Omega Chapter of Beta Sigma Phi Wednesday evening when final preparations for the annual Sno-Ball dance were discussed.

The annual dance will be held at Elks Temple Feb. 15 with music by a local orchestra. Dancing will be from 9:30 p.m. to 1:30 a.m.

Do You Have an Accordion?
Do you want to use it? Learn new music? Have fun with people your own age? Join Gallagher's adult band. Ages 18-35. Rehearsals once a week.
GALLAGHER MUSIC
18 E. Huron Pontiac

MAKE YOUR HOME
More Livable
WITH GLASS



Pittsburgh Door Mirrors
Made-to-Measure Wall Mirrors
Furniture Tops — Patterned Glass
Free Measuring and Estimate Service
PONTIAC GLASS CO.
23 W. Lawrence St. FE 5-6441
Locally Owned by the Reynolds Family Since 1900

on the go with that new clothes look!



LICENSED
Lustre-Sheen
PROCESS
quality controlled cleaning

Yes, fashion-wise
Lustre-Sheen cleaning keeps
smart clothes smart, new looking longer!
Quick dependable service!

OPEN MONDAY THRU SATURDAY
From 7 A. M. to 8 P. M.
Complete Drive In Service
SAVE 10% Cash & Carry
5 DRESS SHIRTS . $1.13 Cash & Carry
Gresham Cleaners
AND SHIRT LAUNDRY
605 Oakland Avenue FE 4-2579
BRANCH — 5 OAKHILL

A
Open Tonight 'til 9 P. M.
Sunday 2 to 5
Pre-Inventory Savings
Alvin's
Huron at Telegraph
Park Free Rear of Store

$5,000 Burglary Case Still Puzzling Police
Waterford Township police still had little to go on today in a $5,000 burglary of an Elizabeth Lake road store believed to have occurred between Wednesday night and Thursday morning.
The money, which included $400 in change, was taken from a safe at Russ' Country Store, 4500 Elizabeth Lake Rd. The business is owned and operated by Mr. and Mrs. Russell Jackson.
Mrs. Jackson discovered the burglary Thursday. Investigation by Township police disclosed the safe had been pried open with a chisel and file. Entry to the store was gained by smashing through the back door, according to Capt. Millard Pender.

"WE WUZ ROBBED"
No doubt about it, we were took. We lost the cash that was set aside for buying our spring lines. So in order to buy the spring merchandise you will be asking for soon, we must raise a lot of money in a hurry. Come in and make a steal for yourself at these sacrifice prices.
ALL SALES FINAL
No Exchanges or Refunds
Entire Winter Stock Slashed
REGULAR TO $17.98
SKIRTS
$3.99 To $10.98
ONE GROUP OF
LINGERIE
Savings to ½
SWEATERS and BLOUSES
Novelties—Slipovers—Cardigans
Nylon—Orlon—Wool
VALUES TO $10.98
$2.99 - $5.99
DRESSES
½ Off and More
Boys' Flannel
SKIRTS
Sizes 1 to 14. Reg. to $2.98
99¢ to $1.99
Children's
DRESSES and SKIRTS
Values to $10.98
$2.49 - $6.49
NELLIE'S in Russ' Country Store
4500 ELIZABETH LAKE ROAD
Open Weekdays 10:00 A. M. to 10:00 P. M. Sundays 10:00 to 9:00

# Classes Await Auburn Heights Students Monday Says Baker

AVONDALE—Schools Supt. Raymond N. Baker here, reports that arrangements have been completed to house the students who were attending the Auburn Heights Elementary School, which was damaged by fire early Thursday.

Three rooms and the cafeteria of the school were destroyed by the early morning blaze.

★ ★ ★

The following changes have been made:

**1. Kindergarten children of the Auburn Heights building will be transferred to the Avondale Junior High building.**

**2. Both sections of the sixth grade, whose rooms burned in the temporary building, will be transferred to the Auburn Heights Community Building.**

3. Grade 5, which was housed in the annex which burned, will be moved into the brick portion of the Auburn Heights Elmentary School.

4. Cafeteria arrangements for the children in the Auburn Heights School will be announced just as soon as facilities are ready.

**5. There will be no change in the bus schedule; all children will be picked up as usual, beginning Monday, Jan. 28.**

Baker stated that "The Avondale Board of Education wishes to express appreciation for the fine cooperation of everyone including local citizens, State Police, Oakland County Sheriff's Department and the excellent job done by the Pontiac Township Fire Depts. No. 1 and 2.

★ ★ ★

Also, he declared, "we appreciate the many offers to house the students whose classrooms were destroyed, from organizations including the American Legion, Eppler Lumber & Supply, Stone Baptist Church, the Community Building and the Hickory Grove School."

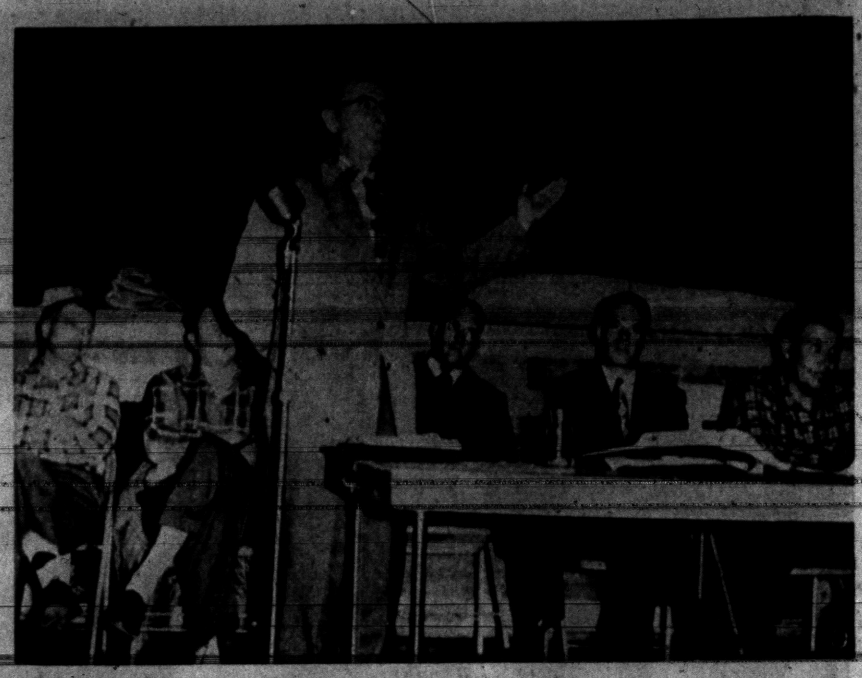

MAKES PROMISE — Homer Martin, organizational director of the new Dairy Farmers Co-op Assn. of Michigan, stresses a point at a meeting in Romeo Thursday night. He promised milk producers a fight "on their own terms" if they were not satisfied with their leadership in the Michigan Milk Producers Assn., and if they were disgruntled with the recent price cut in Class I milk. Some 250 dairymen met at Romeo High and a number of them stood in line at close of session to sign contracts with the new association.

## Dr. Armstrong Dies in South

### Olivet Educator Was Lapeer Native; Spent Winter in Mississippi

LAPEER — Dr. Mary E. Armstrong, 84, teacher in Olivet College for many years, died Friday at the home of her nephew, Chester Palmerlee, in Jackson, Miss., where she was spending the winter.

Service will be held in Lapeer Monday at 4 p. m. at the Baird Funeral Home. The Rev. Stephen Crowell will officiate and burial will be in Mt. Hope Cemetery.

**Dr. Armstrong was born in Lapeer Nov. 22, 1872, the daughter of Maj. Wesley and Mrs. Armstrong.**

She is survived by her nephew and one niece, Mrs. Philip Hadley of Cedarville.

## Annual Youth Event Tonight at White Lake

WHITE LAKE TOWNSHIP—The annual Youth Fellowship Banquet of the Presbyterian Church here will be held in the church today at 7 p.m.

**A program will feature a film "Far from Alone."**

Nine members of the fellowship will conduct the 11:10 a.m. worship service Sunday morning.

## Plan 1957 Institute of Lapeer Teachers

METAMORA — The annual Lapeer County Teachers' Institute for all teachers of the county will be held on Thursday, Jan. 31 at the Lapeer High School. Dr. Millard G. Roberts of New York will speak on "Seeing Ourselves in Education."

★ ★ ★

The afternoon meeting will consist of four workshops: "Early Elementary," "Later Elementary," "Junior High" and "Senior High." Speakers will be from Eastern Michigan College and Michigan State University. The Lakeville Community Schools Mixed Chorus will sing.

### General Baptists Meet

## Organize Orion Church

ORION TOWNSHIP — A new mission church, instituted through the General Baptist Church of Pontiac, is holding its meetings in an unoccupied Towns Corners school here. The Rev. Gilbert Adams, home missionary in the Great Lakes Assn. is the group's leader.

The building, which is owned by Leonard Chesterfield of Barr road, is being utilized by the group until they are organized.

**The church will be officially organized soon, and those who desire will become charter members. They will then be presented to the Assn. of the General Baptist Churches in Michigan for membership with their fellowship in August.**

Sunday morning worship services will be conducted at 11 a.m. and an evangelistic service at 7:30 p.m. Sunday School is at 10 a.m. Prayer service will be held on Thursday night at 7:30.

A choir has also been formed and a piano was donated.



BETTY JANE RENNING

The engagement of Betty Jane Renning of Howell to Phillip E. Gardner of South Lyon is announced by her mother, Mrs. Alice Kittles of Waterford. Phillip is the son of Lovell Gardner of Coon Lake road and Mrs. Gladys Gardner of South Lyon. The wedding will be an event of May 31.

## Red Satellites Not Competing in Ag Markets

WASHINGTON (INS)—Russia's satellites in Eastern Europe are no longer the important competitors they once were to American agriculture in West European markets.

★ ★ ★

This is emphasized in a new agriculture department report entitled, "Competitive Position of United States Farm Products Abroad — 1957." The study reviews the export outlook and summarizes the problems and barriers that the U. S. currently faces in exporting its farm products.

Insofar as the East European satellite area is concerned, once a food-surplus-producing region, it recently became a net importer of food. The area has always been a net importer of fibers.

## Teens Give Property to City of Hazel Park

**HAZEL PARK — The close-to disbanded Club Parker, a teenage endeavor, which started back in the 1940's, surprised this city by donating its properties valued at some $42,000 to them. The trustees held a meeting and decided to deed the property to Hazel Park with the stipulation that it would be used for recreational purposes.**

## Charter Supporters List Commission Slate

SOUTHFIELD — One faction of Southfield incorporation supporters has named its charter commission candidate slate including: Sid Abel, Norman Almsted, Mrs. Ann Sandusky, Hugh Dohany, Lawrence Fiferlik, Mark Rehbine, Thomas Lenehan, Robert Wuerfel and John Hollywood. Opponents of the incorporation group will announce a slate in the very near future.

## Deaths in Nearby Communities

**Loy F. Moyna**

UTICA — Service for Loy Moyna, 59, 46405 Van Dyke Rd., will be at 8:30 a.m. Monday at Milliken Funeral Home here and at 9 a.m. in St. Lawrence Catholic Church. Burial will be in St. Lawrence Cemetery. Holy Rosary will be said at 8:30 p.m. Sunday in the funeral home. Mr. Moyna died Wednesday of a heart attack.

An employd of Chrysler Corp., Dodge Division for the past 30 years he is survived by his wife, Lillian; his daughter, Mrs. Barbara Young, Royal Oak; one brother, James of Travers City; one sister, Mrs. Catherine Coutts of Parma Heights, Ohio and one grandson.

**Ira E. Kenaga**

WHITE LAKE TOWNSHIP — Word has been received here of the death, on Jan. 19, of Ira E. Kenaga, former resident of White Lake. He died at the home of his daughter, Mrs. Melvin Woolman, in Midland.

Surviving besides Mrs. Wollman are three sons, Ivan, Russell and Howard; 13 grandchildren and 19 great-grandchildren.

**Harry H. Waltz**

LAPEER—Harry H. Waltz, 68, of 2343 Imlay City Rd., Lapeer, died Thursday night at Lapeer County General Hospital. Service will be held Monday at 1:30 p.m., at Baird Funeral Home and burial will be in Capac Cemetery.

Surviving are his wife; one son, Karl of Thomas; four daughters, Mrs. Kenneth Wilcox and Mrs. Don Watters of Lapeer, Mrs. James Arbaugh and Mrs. Clara Pyles of Columbiaville; two brothers, Charles Waltz of Almont and Alfred Waltz of Daytona Beach, Florida, also a half-sister, Mrs. True Seiter of Albion.

**Mrs. Delbert E. Barnes**

ORCHARD LAKE — Service for Mrs. Delbert E. (Flora C.) Barnes, 75, of 4065 Beach Dr., will be at 3 p.m. Sunday from the Orchard Lake Community Church. Her body will be taken to the Court Funeral Home, Marshall, at 1 p.m. Monday, and burial will be in Marengo Cemetery there. She is now at the C. J. Godhardt Funeral Home, Keego Harbor. Mrs. Barnes died yesterday, after four weeks of illness, in Pontiac Osteopathic Hospital.

**Active in the Orchard Lake Community Church, of which she was a member, and in the Women's Association there, Mrs. Barnes came to Oakland County from Detroit 24 years ago.**

She is survived by her husband; one son, Clifford A., of Orchard Lake; six grandchildren and 13 great-grandchildren.

**Mrs. Jennie S. Mitchell**

UTICA — Service for Mrs. Jennie Mitchell, 87, of 6530 Auburn Rd., were at 2 p.m. today from the Millike Funeral Home, with the Rev. John Yuells officiating and burial in Utica Cemetery. Mrs. Mitchell died Thursday.

She is survived by one sister, Mrs. Nellie Clark of Utica.

## Oxford Library Book Circulation Increases 30 Pct.

OXFORD — Book circulation at the Oxford Township Library has risen more than 30 per cent in 1956 over the corresponding figures for 1955 according to Lillian Crawford, librarian. More than 10,666 books were borrowed in the past year with adult users showing the greatest gain—from 4300 in 1955 to 6300 in 1956.

★ ★ ★

A new fee of one dollar per year for each non-resident family was recently authorized by the library board, since the library serves many users in outlying areas who do not support the library through taxes.

## Troy Women's Assn. Installs '57 Officers

TROY — The Women's Assn. of Troy Presbyterian Church, at its recent meeting, installed the following officers:

Mrs. Walter Watz, President; Mrs. Frank Christian, vice president; Helen Mary Wattles, secretary; Mrs. Albert Matchett, treasurer; Mrs. Duane Clodfelter, devotional; Mrs. Joe Crowe, Bazaar Chairman assisted by Mrs. Earl MacDonald.

## Report Over $27 Million as Consumers' '56 Profit

JACKSON (AP)—Consumers Power Co. reports a profit of $27,408,731 for 1956, equal to $3.33 a common share. This compared with $25,491, 972 or $3.09 a share in 1955.

The company said operating expenses, including depreciation and taxes, increased 10.8 per cent over 1955.

Rear Admiral Arleigh A. Burke, Chief of U.S. Naval Operations, is a do-it-yourself guy. With his power tools, he built much of his own house in Virginia.

## Scout Honor Court Monday at Rochester

ROCHESTER — Trop 40, Boy Scouts of St. Philip Episcopal Church, will hold a Court of Honor Monday night at 7:30 in the Undercroft of the Church.

In addition to the presentations there will be a program for Scouts and parents. Friends are urged to attend the impressive ceremony and social hour later.

## 800 Polio Shots at Orion

LAKE ORION — The Thursday immunization program at the Blanche Sims School has been pronounced a success since the immunization of over 1,000 students brought the protection to 60 per cent, which is above academic proportion.

Polio shots totaled over 800.

## Juanita Fulk Engaged

HOLLY — Mr. and Mrs. Joseph A. Fulk of Holly announce the engagement of their daughter, Juanita R., to James L. Kyte. He is the son of Mr. and Mrs. Ernest Kyte of Lanette street, Waterford Township.

The couple plans a Feb. 23 wedding.

## St. Luke Mission Elects '57 Officers

UTICA—Newly elected officers of the St. Luke Episcopal Mission have been announced for the coming year.

**Elected to the Bishop's Committee were Mrs. R. J. Garbarini, Perry D. Harlow, Mrs. Harry Morgan, Frank Ward, Mrs. Harry Kirkpatrick, David Dunlap, Howard Frase, John Ayres, and G. L. Morningstar. Elected to the Building Committee were Henry Schans, Mrs. R. J. Garbarini, David Dunlap, Howard Frase and Theodore Kashmirik. Mrs. G. L. Morningstar was appointed superintendent.**

Albert Renshaw was elected delegate to attend the Diocesan Convention to be held in Detroit on Feb. 6, with Theodore Kashmirik as alternate delegate.

## Ladies Auxiliary of St. Andrew Elects Officers

DRAYTON PLAINS — The Women's Auxiliary of St. Andrews Episcopal Church here elected Mrs. Albert Ledger as president for the coming year, at a recent meeting.

Other officers elected were Mrs. Gilbert S. Smith, first Vice President; Mrs. Carl Hoffman, second Vice President; Mrs. Darrell Kelly, Treasurer and Mrs. Carl Granfors, Secretary.

**Appointed to committees were Mrs. John B. Walker, Growth of the Church; Mrs. Raymond Bell, Mission and Supply; Mrs. Francis Mansfield, Devotions and Christian Education; Mrs. Arthur Petar, Christian Social Relations and Mrs. J. B. White Jr., Housekeeping.**

Others serving are Mrs. Nicholas Rossi, United Thanks Offering and Mrs. C. G. Claunch, Altar Guild.

## DeMolay to Install Charter Members

CLARKSTON—Thirty-four young men of this area will become charter members of Cedar Chapter, Order of DeMolay, at a day-long program today.

This chapter will be sponsored by Cedar Lodge 60, F. & A.M. Edmund Gunter will be the first "Chapter Dad."

**Initiation will be held at 1 p.m. by the Degree Team of the Grand Chapter, Order of DeMolay, of Michigan at the Clarkston High School.**

At 6 p.m. the new members and the Degree Team will be guests at a banquet in the Masonic Temple, here. Following the dinner installation of officers of the Degree Team will be held. This ceremony will be open to parents and friends of the new chapter members.

## Dedication at Belle Anne

ORTONVILLE — The dedication services for the new Belle Anne Elementary School will be held in the school building at 3 p.m. Sunday. The Rev. Isaac McPhee will bring the dedication message.



FLUVANNA ALDRICH

Mrs. Ailce Aldrich of Rochester announces the engagement of her daughter, Fluvanna, to Pfc. Harry Fogus, of Lewisburg, W. Va. The wedding date has been set for Feb. 2. Mr. and Mrs. John Fogus, of Lewisburg, W. Va. are his parents.

## Lk. Orion Board Receives Bids

### Watling, Lerchen & Co. Lowest on $300,000 Report on Building

LAKE ORION — The Lake Orion School Board this week opened bids on the $300,000 series. Of the six bids received the one of the Watling, Lerchen and Co. of Detroit was the lowest.

**Progress report for the new high school indicates that the painting is being completed in many sections in pastel colors and the beams of charcoal with white facings which create the lines of the structure are nearly completed.**

★ ★ ★

The academic units are heated and the end grin floor in the wood working shop is completed. On Jan. 10 the building was 75 per cent completed although it had been scheduled for completion on Jan. 18.

## Rainbow Marks Constitution Day

### Romeo Group to Have Presentation by High State Official

ROMEO—Elaborate plans have been made to mark "Constitution Day," being celebrated this afternoon and evening by members of the Romeo Assembly ULT, order of Rainbow for Girls.

Initiation of three new candidates will mark the opening of the program at 3 p.m. in the Masonic Temple. They are Diane Bright, Diane Kuhn and Jessica Tjaarda.

After dinner is served by the mothers, the local assembly will receive its charter during a ceremony which is to start at 8 p.m.

**Mrs. Albert Coburn, supreme nature of the supreme assembly, Order of Rainbow, and supreme inspector of Michigan will make the presentation.**

Since the formation of the local assembly last June 9, 73 girls have been initiated into the order.

Only OES members and master Masons may attend the program, but the dinner is open to all those who have made reservations.



DOLORES MARIE PAVAL

The engagement of Dolores Marie Paval has been announced by her parents, Mr. and Mrs. John Paval of 18682 Schaefer Rd., Detroit. She will wed Alan Lamphier, son of Mr. and Mrs Lloyd Lamphier of 710 Ludlow, Rochester, in March.

## Classes for Farmers Held in Area School

NORTH BRANCH — Classes for farmers are now functioning at the North Branch Township School agriculture building each Monday at 8 p.m.

They will be continued through March 18. Potential students are being taken from the northern half of Lapeer County.

**At present, there are 23 enrolled. They are receiving instruction under William Mumby of the North Branch School staff.**

Next Monday the president of the Michigan Milk Producers' Assn., Glen Lake, will talk on "Marketing Dairy Products."

## Kiwanis to Hear Colonel

ROCHESTER—Kiwanians, meeting here at 6:30 Monday night, will hear a colonel from Selfridge AFB, who will talk on "Logistics and Support."

Keane C. Farlin is program chairman.

## Arlene Budnik to Wed

SOUTH LYON—Mr. and Mrs. Arthur Budnik of West Ten Mile road announce the engagement of their daughter, Arlene, to John Harris, son of Mr. and Mrs. Edward Harris of Pontiac Trail, Wixom. No date has been set for the wedding.

### Your PTA Is Planning:

## 6 Panel Talks at Rochester; Leonard, Dryden Events

ROCHESTER — The Rochester Junior High PTA has arranged to have six panel discussions at their Monday meeting, in the Junior High School at 8 p.m.

Teachers and Parents will participate in the discussions on "Marking systems, Rapid Learners, Curriculum Study, Teenage and Community Problems, The Importance of Language, and Athletics."

**Moderators are, Mrs. George Dillman, Charles Stewart, Richard Eberline, Wendell Kelly, Willard Dickerson and Percy Hagen.**

A short business session will be held in the cafeteria after which the members will go to special rooms for whatever topic they are interested in. A coffee hour will be held following the discussions.

**Leonard**

The Leonard PTA will hold a regular meeting Monday, at the school auditorium at 8 p.m.

**Rev. E. J. Dubois of Britton will speak on the Star Commonwealth Home for Boys.**

Jane DuBavenko of Almont will entertain with songs, accompanying herself of the guitar.

**Dryden**

The executive board of the PTA here has completed plans for a Valentine Dance, to be given Feb. 9 in the Dryden Community School gym.

Music will be by Marg Knutson's "Hi Spots" and tickets may be purchased from PTA board members.

## Call Special Meeting of Independence Board

**INDEPENDENCE TOWNSHIP —Supervisor Floyd Andrews has called a special township board meeting here for 1 p.m. today, specifying that James Gardiner, building inspector and Jack Levitsky, electrical inspector, be there.**

## Avon Players Meet at North Hill Tonight

AVON TOWNSHIP—Because of the special entertainment planned for the Avon Players meeting tonight, it was necessary to shift to the North Hill School.

The evening's festivities will begin at 7:15 with the regular potluck dinner. Following this will be a special treat involving scenes from two plays.

**The first will be taken from the Players own production of "Born Yesterday," which will be presented in its entirety to the public Feb. 15 and 16.**

The second treat will be a scene from "Anastasia" done by members.

The meeting will be in the "multipurpose room" and all members are urged to bring an ashtray.

## David Hertler Talks for Waterford Lions

WATERFORD TOWNSHIP — At the meeting of the Waterford Township Lions here, David Hertler, president of the Taxpayers Study Committee on Incorporation spoke on the advantages of incorporation.

**Hertler pointed out to the group the need for water and sewage facilities in the township in order to attract industry to the area.**

The Lion's club plan on having a representative from the Waterford Township Taxpayer's Study Committee give a talk on the disadvantages of incorporation, in the near future, Hertler said.





Join THE MARCH OF DIMES IN JANUARY

Sponsored by M. A. Benson Co.




RETAIL STUDENTS READY SHOW — Preparing for the annual Farmers' Week fashion show, Jan. 31, on the MSU Campus are Sue Braid (r.) of Pontiac, and Jane Anderson, (center), Detroit. Attending modeling school put on by MSU home ec students who are producing the show, they are given proper techniques of modeling by Kay Hall (l.) of Fenton. The Thursday afternoon show will start at 1:30 in University auditorium, East Lansing campus.




Fox & Hounds Inn

Woodward Avenue in Bloomfield Hills

LUNCHEON and DINNERS

DINNERS: Monday thru Saturday 5:30 to 11 P. M.

SUNDAY DINNERS: from 1:30 P. M. to 9 P. M.

LUNCHEONS: Served Daily 12 Noon to 2:30

Phone MI 4-4800 for Reservations

## If You're Hungry Just Eat a Sleeve Off These Styles

MISSION, Tex. (AP)—Forget Hawaii with it's grass skirts, brother, and come on down to the lower Rio Grande Valley where the girls wear dresses made of corn, grapefruit or onion seeds.

★ ★ ★

The best looking girls in the valley were dressed in vegetation last night. It was all part of the 20th annual Texas Citrus Fiesta and the models will be judged by a different set of judges tonight.

★ ★ ★

Winners yesterday included Linda Lapointe, who entered the street dress division wearing a sheath dress of sawdust and a seeds and papaya leaves.

An Egyptian queen costume worn by Sally Wagener was made of four bushels of dehydrated citrus leaves and the headdress was of fresh petals of bachelor buttons and jeweled bands.

★ ★ ★

A formal of dehydrated green castor bean leaves won first prize in the evening gown division. The gown, worn by Peggy Pearson, was decorated with grapefruit slices and seeds.

More than $1,000 in prizes will be awarded.

★ ★ ★

The nice part about taking your wife to the style show is that it can't cost you money — this clothing can't be bought anyplace.

## Over $3 Million for Art

LOS ANGELES (AP)—Mrs. Gladys Robinson, actor Edward G. Robinson's former wife, says that she has been offered "about $3,250,000" for the Robinson art collection.

## Hollywood Headlines

# Aldo Credits Odd Voice With Opening His Career

By BOB THOMAS

HOLLYWOOD (AP)—Aldo Ray is an object lesson in how to turn a handicap into an asset.

When you think of Aldo, you think of his voice. It sounds like a muted foghorn on the San Francisco Bay, which is where he grew up. His voice is his trademark, the thing that sets him apart from other actors.

Yet many people would consider his voice a handicap. And Aldo did too in his earlier years.

"My voice was normal until I was 9 years old," he recalled. "Then one day I was playing football with the bigger guys. They were teaching me how to tackle, showing me I should grab low at the ball carrier's legs.

"On one play, I took a dive at a guy's legs and his heel came up and hit me right in the Adam's apple. The breath was knocked out of me; I couldn't talk. I went home scared.

"For 24 hours I couldn't talk. My mother was frightened, but she couldn't afford to take me to a doctor. Those were depression days; a $2.50 doctor bill would have been a catastrophe. Eventually I was able to talk, but my voice was never the same."

His playmates in Crockett, Calif., often tormented him about his voice. Aldo got into many a battle over their taunts. But then he changed his attitude.

★ ★ ★

"People noticed my voice," he said. "I was always being chosen president of the class and captain of the team. I figured that the voice must be an advantage, that it called attention to me. So I decided to use it as an asset."

And he did. He continued winning honors in school. And he credits the voice for starting his acting career.

Director David Miller was interviewing football types in San Francisco for roles in "Saturday's Hero." Aldo's brother wanted to try out for it, and Aldo went along with him. When Miller heard his voice, Aldo was signed.

★ ★ ★

He was a hit in pictures from the start. His voice seemed to fit him perfectly — a big, chunky, tough guy who could also be soft. Now he's got one of his best roles so far, as a hardbitten sergeant in "Men in War," a superior battle picture.

## Recent County Births Recorded by Clerk

The following is a list of the Oakland County fathers named on recent birth certificates registered with the county clerk:

**PONTIAC**

Evan Bourpe, 226 Parke St.; Donald L. Brown, 108 Oliver St.; Fred J. Bailey, 2375 Oakway Dr.; John F. Burch Sr., 665 First St.; Lawrence R. Bentfield, 615 Melrose Ave.; Floyd J. Burgess, 5330 Clintonville Rd.; William A. Bugbee, 14 Carter St.; Allen B. Barron, 727 E. Beverly St.; Dorwood E. Bedford, 600 E.Columbia Ave.; Gerald E. Burns, 130 Starr Ave.; John G. Brewer, 166 Coleman Rd. and William H. Boyney, 99 Doremus St.

**ROYAL OAK**

Carlyle Abbott, Milton J. Opie Jr., George G. Larson, John A. Savage, Archibald Millar, Charles L. Thurman, John R. Tindall, Francis A. Censier, Donald E. Fulmer, Charles L. Bradley, Jack J. Seikaly, Charles A. Lawrence, Raymond English and Donald A. Demaree.

**BIRMINGHAM**

James I. Stalker, Gerald E. Hulbert, John J. Russell, David W. Raymond, George A. Crandall, Paul F. Schoeffel, Edward J. Gunn, James D. Miller, Charles F. Hooker, Anthony Acquaviva, Robert D. Brennan and James W. Bostwick (twins).

**DRAYTON PLAINS**

Delbert R. Landreth, Harold W. Albright, Ernest H. Danielsen, Alfred H. Daugherty, Jerry H. DuBois and Charles G. Earls.

**TROY**

Robert R. Reid, Louis J. Almashy and Wilburn O. Bennett.

**OTHERS**

Henry J. E. Widing, Holly; Darwin G. Gregg and Ernest E. Sebastion, Center Line and Hilton H. Moeller, Bloomfield Hills.

## Community Theaters

**Civic—Farmington**

Sat.: "War of the Worlds," Gene Barry, Ann Robinson; "Fargo," Bill Elliott, Phyllis Coates.

Sun., Mon., Tues.: "Friendly Persuasion," color, Gary Cooper, Dorothy McGuire; selected short subjects.

Wed., Thurs., Fri.: "Tension at Table Rock," color, Nancy Kelly, Patty McCormack.

Sat.: "Unidentified Flying Objects," color; "Shark Fighters," CinemaScope, color, Victor Mature, Karen Steel.

**Hills—Rochester**

Sat.: "Beast of the Amazon, Curucu," color, John Bromfield, Beverly Garland; "Thunder Over Arizona," color, Skip Homier, Kristine Miller.

Sun., Wed.: "Hollywood or Bust," Vistavision, Dean Martin, Jerry Lewis.

Thurs., Sat.: "Teen Age Rebel," CinemaScope, Ginger Rogers, Michal Rennie.

**Holly**

Sat.: "Cheaper by the Dosen," Clifton Webb, Jeanne Crain; "Hot Cars," John Bromfield, Joy Lansing.

Sun., Tues.: "Tribute to a Bad Man," James Cagney.

Thurs., Sat.: "The Unguarded Moment," Esther Williams, George Nader.

**Keego**

Sat.: "Four Girls in Town," color, CinemaScope, George Nader, Julie Adams; "Run for the Sun," color CinemaScope, Richard Widmark, Jane Greer.

Sun., Tues.: "Teen Age Rebel," CinemaScope, Ginger Rogers, Michael Rennie; "Back From Eternity," Anita Ekberg, Robert Ryan.

Thurs., Sat.: "Love Me Tender," CinemaScope, Elvis Presley; "Huk," color, George Montgomery, Mona Freeman.

**Lake—Walled Lake**

Sat.: "Between Heaven and Hell," color, CinemaScope, Robert Wagner, Terry Moore; "Run for the Sun," color, CinemaScope, Richard Widmark, Jane Greer.

Sun., Tues.: "Hollywood or Bust," color, Martin and Lewis; "Back From Eternity," Anita Ekberg, Robert Ryan.

Wed., Sat.: "Gudzilla, King of the Monsters," Raymond Burr; "Firemaidens of Outer Space," Tony Dexter.

**Milford**

Sat.: "Star in the Dust," color, John Agar, Mamie Van Doren; "Congo Crossing," color, Virginia Mayo, George Nader.

Sun., Tues.: "The Eddy Duchin Story," CinemaScope, color, Tyrone Power, Kim Novak.

Thurs., Sat.: "Hollywood or Bust," color, Dean Martin and Jerry Lewis.

## Pontiac Theaters

**OAKLAND**

Sat.: "Tension at Table Rock," Richard Egan.

Sun., Sat.: "Written on the Wind," Rock Hudson.

**STRAND**

Sat.: "Baby Doll," Carol Baker and Carl Malden.

Sun., Tues.: "The Opposite Sex," June Allyson, Joan Collins, CinemaScope, Color.

Wed., Fri.: "The Power and the Prize," CinemaScope, Robert Taylor, Elisabeth Mueller.

Starts Sat., Feb. 2: "The King and Four Queens," CinemaScope, color, Clark Gable, Eleanor Parker.

## Chester Schoetfle Dies

ANN ARBOR (AP) — Chester S. Schoetfle, 64, former chairman of the University of Michigan Chemistry Department, died Thursday of cerebral arteriosclerosis. Professor Schoetfle had been on leave of absence from the University since 1948 when he became ill.

France now has its third TV station, at Bourges-Neuvy, and expects eventually to have 40 stations.


Lake theater
MA 4-2151
MATINEE SAT. 1:45
SUN. MON. TUES.
DEAN and JERRY MARTIN-LEWIS in HOLLYWOOD or BUST
A HAL WALLIS PRODUCTION
PAT CROWLEY · MAXIE ROSENBLOOM · ANITA EKBERG
DIRECTED BY FRANK TASHLIN · TECHNICOLOR · VISTAVISION
5 SWELL HITS!
OOH THAT EKBERG!
RKO Radio Pictures presents
ROBERT RYAN · ANITA EKBERG · DAN STEIGER
BACK FROM ETERNITY
LAST TIMES TONIGHT
Run For the Sun | Between Heaven & Hell

TONIGHT—Last Complete Show Starts 10:00
RORY CALHOUN, YVONNE DeCARLO "RAW EDGE"
also . . . Walt Disney's "THE LITTLEST OUTLAW"
HURON THEATER
STARTS SUNDAY
THE TERRIFIC GARY COOPER HIT YOU'VE BEEN WAITING FOR SINCE "HIGH NOON"!
Introducing ANTHONY PERKINS the most exciting discovery since James Dean!
ALLIED ARTISTS presents
GARY COOPER in WILLIAM WYLER'S PRODUCTION
"FRIENDLY PERSUASION"
co-starring DOROTHY McGUIRE
also co-starring MARJORIE MAIN
In Glorious COLOR
and featuring RICHARD EYER • ROBERT MIDDLETON • PHYLLIS LOVE • MARK RICHMAN
PLUS THE WEDDING IN MONACO

State
Mat. 40¢ • Eve. 50¢ • Child 20¢
LAST DAY
"FORT APACHE"
Plus
"ROAD AGENT"
LATE SHOW TONIGHT AT 10:30 P. M.
STARTS SUNDAY—TWO BIG HITS!
ERROL FLYNN in SILVER RIVER
ANN SHERIDAN
BRUCE BENNETT
PLUS OUR 2nd BIG FEATURE!
THEY MADE ME A CRIMINAL
with DEAD END KIDS
ANN SHERIDAN
CLAUDE RAINS

STARTS SUNDAY!
KEEGO THEATRE
TEENAGE REBEL
CinemaScope
starring
GINGER ROGERS
MICHAEL RENNIE
ALSO
OOH THAT EKBERG!
RKO Radio Pictures presents
ROBERT RYAN · ANITA EKBERG · DAN STEIGER
BACK FROM ETERNITY
Last Time Saturday
"4 GIRLS IN TOWN"
"RUN FOR THE SUN"

Golden Drumstick
Box Dinners Now Delivered Piping Hot to Your Home from Noon to Midnight Daily.
Call FE 8-0483
Fried Chicken—Shrimp
Fish—Drumburgers
PIZZA

TONIGHT Last Complete Show Starts 10 P. M.
"Mad Magician" & "The Vanquished"
EAGLE
STARTS SUNDAY
ALL NEVADA IN A NOOSE!...
and one man breaks her loose!
COLUMBIA PICTURES presents
RANDOLPH SCOTT
HANGMAN'S KNOT
Technicolor
with
BONNA REED
Claude Jarman, Jr. • Frank Faylen • Lee Marvin
A SCOTT-BROWN PRODUCTION • Produced by HARRY JOE BROWN • Written and Directed by ROY HUGGINS
HIT No. 2
HOW TO BE VERY, VERY POPULAR
CinemaScope
Betty GRABLE · Sheree NORTH · Bob CUMMINGS
Charles COBURN · Tommy NOONAN
with ORSON BEAN · FRED CLARK
KEEP YOUR EYE ON SHERIE... In that sensational "Shake, Rattle and Roll" number!
COLOR by DE LUXE

Strand
Last Day
baby doll
with CARROLL BAKER
Late Show Tonight
Open 'til 11
Starts SUNDAY!
WIMMIN!—as men seldom see them!
A show you'll enjoy to the last hair-pull!
CinemaScope and Metrocolor
June Allyson
Joan Collins ☆ Dolores Gray
Ann Sheridan ☆ Ann Miller
in MGM's "The Opposite Sex"
Co-Starring
Leslie Nielsen · Jeff Richards
Agnes Moorehead · Charlotte Greenwood
Joan Blondell · Sam Levene
And Guest Stars
HARRY JAMES
ART MOONEY
JIM (Magoo) BACKUS
DICK SHAWN
Feature Sunday at: 1:00 - 3:00 - 5:10 - 7:25 - 9:35 p.m.
• Cartoon "WEASEL STOP" •

• • STARTING • •
Features at 1:17 - 3:23 - 5:29 - 7:35 - 9:43
TOMORROW
Oakland
• • LAST TIMES TODAY • •
Richard Egan • Dorothy Malone
in "Tension at Table Rock"
THIS WOMAN IN HIS ARMS WAS NOW THE WIFE OF THE MAN HE CALLED HIS BEST FRIEND!
The story of a decent love that fought to live against the vice and immorality of an oil baron's wastrel family!
Written on the WIND
TECHNICOLOR®
A Universal-International Picture starring
ROCK HUDSON · LAUREN BACALL · ROBERT STACK · DOROTHY MALONE
with Robert Keith · Grant Williams · Harry Shannon
Directed by DOUGLAS SIRK · Screenplay by GEORGE ZUCKERMAN · Produced by ALBERT ZUGSMITH
Mitch "No matter what you think... you're the baby's father—not me!"
Lucy "I'll be faithful to Kyle's name—even if I can't to his love!"
Kyle "You call yourself my best friend—but you try to steal my wife!"
Marylee "How long can I wait, Mitch, feeling the way I do!"
Added: "MIRACLE in the CARIBBEAN" • PEPE Le PEW CARTOON

# Chiefs Hang Up 8th Straight Victory

## Start Slowly, Wind Up Fast in 66-33 Win

### Whitmer's 21 Points Set Pace When Ray Cools Off

By H. GUY MOATS

There was a big scalping party last night out at Pontiac High school's spectator-packed gymnasium, with Art Van Ryzin's Chiefs ambushing the Arthur Hill Lumberjacks 66-33.

The Lumber scalps were the 8th to be added to Pontiac's collection for the season, and the 6th in Saginaw Valley Conference action. Nary a loss mars the Chief's record, the finest string of victories Pontiac's cage squad has hung up in modern times. The win was a big step along the path to a possible unbeaten season.

**For a few minutes at the start of the tilt against Chuck Fowler's overpowered club things looked bad. Almost immediately Herb Hinds dunked a bucket and Jim Appold added a gift shot and a basket before Pontiac found the hoops. Chiefs couldn't hit the buckets until they had missed 10 consecutive tries. Big Jim Skinner started the PHS scoring with five points. Dick Whitmer and Hud Ray added five more for a 10-5 1st period count.**

Chiefs were off then, rolling to a halftime count of 24-13. They continued to gather momentum and pounded the meshes for 23 counters in the 3rd, 19 in the finale.

Where long Hud (Goose) Ray, 6-5 center, was the big gun in the 64-59 win over Saginaw, last night it was husky junior Dick Whitmer who swished the top production with 21 poinnts. That total was Whitmer's best for the season. Ray, who nevertheless did a fine job on board control and handling rebounds had only 7 points. Dave Diehm warmed up a bit over last week's efforts and turned in 15.

Friday's count of 66 points was the highest for PHS this season. Highest previous total was 64, scored in two games.

The Hillites, unable to break through a stiff PHS defensive pattern with any consistency, failed to get a single scorer in double figures, and provided what amounted to only token resistence.

**Van Ryzin swept his bench in the finale, using every varsity player, 11 of whom figured in the scoring. "Firsts" in scoring were turned in by Dave Scriven, Henry DeWalt, Dick McLaughlin, and Johnny Bandy.**

It was Whitmer, who basked in the spotlight. Outside his point making, Dick also shone in taking rebounds. He was only slightly behind Ray's work in this particular, with 18. Ray had 20.

Just how much better Pontiac was than its opponents was shown in the margin it held midway the finale. Chiefs had hit for 61 points to 26, a spread of 35 points.

PHS Junior varsity also had a scoring "field day" swamping the junior Jacks 59-33. Harrison Munson set the pace with 23 points.

| PONTIAC | FG | FT | TP |
|---|---|---|---|
| Skinner | 1 | 4 | 6 |
| Whitmer | 9 | 3 | 21 |
| Ray | 3 | 1 | 7 |
| Diehm | 5 | 5 | 15 |
| Peet | 1 | 2 | 4 |
| Barge | 1 | 0 | 2 |
| Simmons | 1 | 0 | 2 |
| Scriven | 0 | 1 | 1 |
| DeWalt | 0 | 0 | 0 |
| M'Laughlin | 0 | 2 | 2 |
| Bandy | 0 | 4 | 4 |
| | 22 | 22 | 66 |

| ARTHUR HILL | FG | FT | TP |
|---|---|---|---|
| Rifenburg | 2 | 1 | 5 |
| Appold | 1 | 1 | 3 |
| Hinds | 3 | 0 | 6 |
| Graham | 1 | 0 | 2 |
| Doersam | 2 | 3 | 7 |
| Ahrens | 2 | 0 | 4 |
| Street | 2 | 0 | 4 |
| Grigg | 1 | 0 | 2 |
| | 14 | 5 | 33 |

Scores By Periods

| | | | | |
|---|---|---|---|---|
| Pontiac | 10 | 14 | 23 | 19—66 |
| Arthur Hill | 5 | 8 | 7 | 13—33 |

Missed Free Throws

By Pontiac—15 of 37; by Arthur Hill—12 of 17.

### Skippers Stumble at Farmington

## Walled Lake Keeps Rolling

By BILL CORNWELL

Walled Lake continued its march towards the Inter-Lakes Conference crown last night at Van Dyke with a 75-62 decision over the Abes as forward Dean Hess ended his high school basketball career.

**Things didn't go so well for Waterford, however. The Skippers encountered rough going at Farmington where the Falcons dealt them a 66-49 licking.**

Waterford remains buried in the league cellar with Southfield, which yielded to Berkley's superior force 72-55 in Friday's other I-L game.

★ ★ ★

The completion of Hess' playing days was the only sad note in Walled Lake's victory. Hess, a mid-year graduate, bowed out in a big way with 12 field goals and a pair of free throws for 26 points.

Walled Lake enjoyed a 40-30 lead at intermission and just coasted through the 2nd half for its 5th league triumph and 8th overall.

**Center Larry Hughes contributed 13 points to the Viking attack and Tom Willwerth added a dozen. Tom Thorpe topped Van Dyke with 19.**

Chuck Gillis' shooting eye was stored in a deep freeze unit while Waterford was losing to Farmington. Gillis, Oakland County's 2nd leading scorer, could find the field goal range only three times and finished the evening with nine points.

★ ★ ★

The Falcons stormed into a 36-23 halftime advantage and wrapped up the verdict for keeps with a 20-9 bulge in the 3rd quarter.

**Farmington had excellent scoring balance with four players in double figures, headed by Bud Jones who tallied 16 points. Dave Struble's 10 points were high for the Skippers.**

Berkley had too much height for the Jays. The Bears trailed going into the 2nd period 18-15, but they rebounded for a 33-27 halftime edge and won going away.

Big Jim Zalenski netted 27 points for the Bears, who remain in Inter-Lakes title contention with a 4-1 record. Mel Alldredge led Southfield with 18 points.

| WALLED LAKE | FG | FT | TP |
|---|---|---|---|
| Hess | 12 | 2 | 26 |
| Hughes | 3 | 7 | 13 |
| Wilwerth | 4 | 4 | 12 |
| Smith | 2 | 0 | 4 |
| Vanderveide | 3 | 0 | 6 |
| O'Donnell | 0 | 2 | 2 |
| Walker | 2 | 4 | 8 |
| Dion | 1 | 2 | 4 |
| | 27 | 21 | 75 |

| VAN DYKE | FG | FT | TP |
|---|---|---|---|
| Thorpe | 5 | 9 | 19 |
| Baesack | 5 | 6 | 16 |
| Hatch | 1 | 4 | 6 |
| Mack | 0 | 3 | 3 |
| Lentz | 0 | 2 | 2 |
| Jewel | 0 | 0 | 0 |
| Richert | 3 | 2 | 8 |
| | 14 | 34 | 62 |

Score By Quarters

| | | | | |
|---|---|---|---|---|
| Walled Lake | 18 | 22 | 23 | 12—75 |
| Van Dyke | 12 | 18 | 15 | 17—62 |

Free Throws Missed

Walled Lake 10, Van Dyke 9.

| FARMINGTON | FG | FT | TP |
|---|---|---|---|
| Jones | 8 | 0 | 16 |
| McDonald | 6 | 2 | 14 |
| Warriner | 3 | 4 | 10 |
| Kosty | 3 | 0 | 6 |
| Catherman | 5 | 4 | 14 |
| Rentz | 0 | 2 | 2 |
| Foulton | 2 | 0 | 4 |
| | 27 | 12 | 66 |

| WATERFORD | FG | FT | TP |
|---|---|---|---|
| Liskey | 2 | 2 | 6 |
| Keating | 1 | 4 | 6 |
| Herrington | 1 | 1 | 3 |
| Mitchell | 1 | 2 | 4 |
| Gillis | 3 | 3 | 9 |
| Devine | 2 | 2 | 6 |
| Roth | 1 | 2 | 4 |
| Struble | 2 | 6 | 10 |
| Petucci | 0 | 1 | 1 |
| | 13 | 23 | 49 |

Score By Quarters

| | | | | |
|---|---|---|---|---|
| Farmington | 16 | 20 | 20 | 10—66 |
| Waterford | 13 | 10 | 9 | 17—49 |



Pontiac Press Photo

'HOLD IT, BOYS' — Referee Johnny Massar, Flint, looks like he's holding off a double-barrelled attack by Paul Doersam (with ball) of Arthur Hill, and Chiefs' big forward Jim Skinner. Actually Johnny was calling a personal on Skinner in last night's Valley game between Pontiac and the Lumberjacks. Chiefs won 66-33.

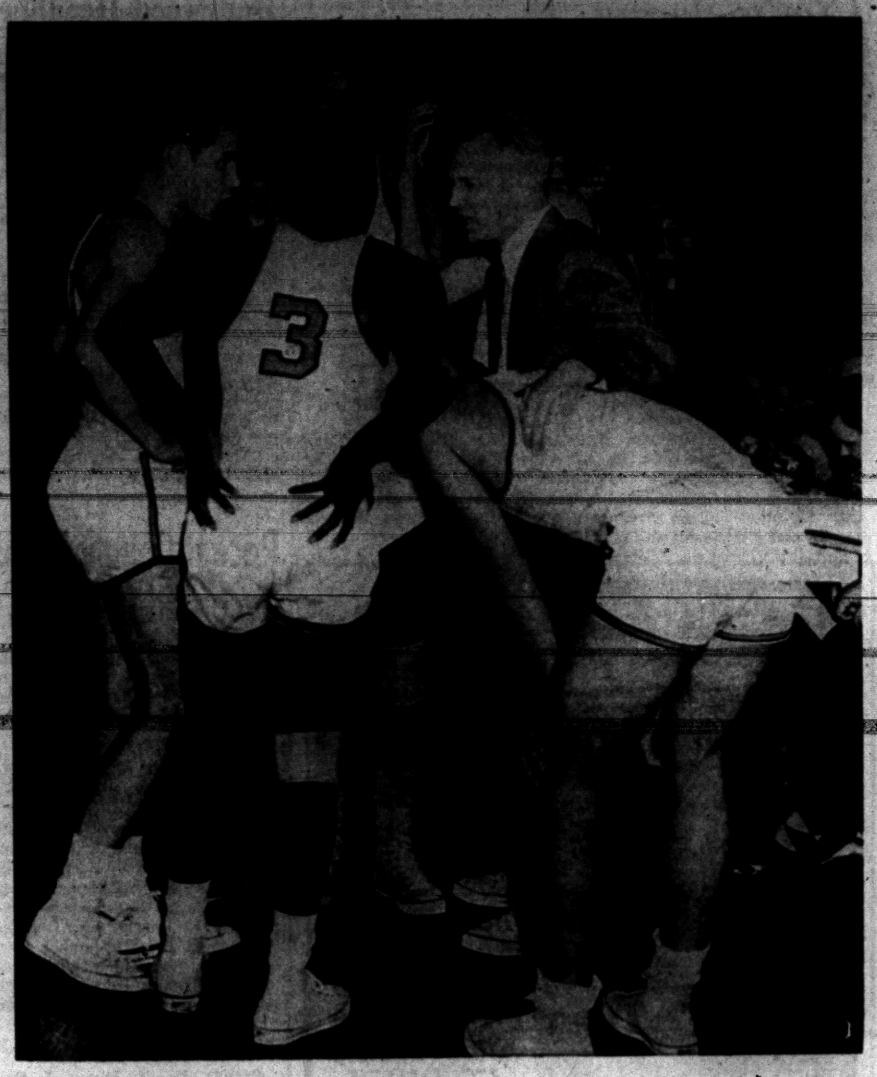

Pontiac Press Photo

'LET'S MOVE' — That was what coach Art Van Ryzin told his big Chiefs last night after a rather bad 1st period start against Arthur Hill. It was evident the club listened to what Art had to say, for it immediately ran up a string of 10 points without a break to take the lead 10-5. Chiefs went on to hit the season's top score (66-33) and win their 8th straight game. Above, from left are Dave Diehm, Larry Peet (3), Van Ryzin and Dick Whitmer (bending over). Hud Ray is just back of Peet, Jim Skinner hidden by the coach.

### In Oakland B Race

## Avondale Nips Spartans, Orion Wins

| AVONDALE | FG | FT | TP |
|---|---|---|---|
| Saunders | 1 | 6 | 8 |
| Mulholland | 4 | 5 | 13 |
| Hill | 4 | 5 | 13 |
| Sheehy | 0 | 1 | 1 |
| Moulton | 1 | 7 | 9 |
| Gronski | 3 | 3 | 9 |
| | 13 | 27 | 53 |

| FITZGERALD | FG | FT | TP |
|---|---|---|---|
| Brunk | 4 | 3 | 11 |
| Bush | 7 | 2 | 16 |
| Birdwell | 2 | 0 | 4 |
| Ceglarek | 3 | 1 | 7 |
| Bolognini | 4 | 3 | 11 |
| Flowers | 1 | 0 | 2 |
| | 21 | 9 | 51 |

Score By Quarters

| | | | | |
|---|---|---|---|---|
| Avondale | 9 | 20 | 14 | 10—53 |
| Fitzgerald | 11 | 19 | 17 | 4—51 |

Free Throws Missed

Fitzgerald 21, Avondale 19.

| LAKE ORION | FG | FT | TP |
|---|---|---|---|
| Drake | 8 | 0 | 16 |
| Recknagel | 3 | 2 | 8 |
| Schuler | 2 | 2 | 6 |
| Golladay | 4 | 6 | 14 |
| MacLachl'n | 1 | 0 | 2 |
| VanWagon'r | 0 | 0 | 0 |
| Niera | 6 | 14 | 26 |
| | 24 | 36 | 84 |

| ROSEVILLE | FG | FT | TP |
|---|---|---|---|
| Walker | 5 | 2 | 12 |
| Harris | 4 | 0 | 8 |
| Denome | 2 | 0 | 4 |
| Berger | 4 | 4 | 12 |
| Hussey | 11 | 4 | 26 |
| Nardone | 2 | 0 | 4 |
| | 28 | 10 | 66 |

Score By Quarters

| | | | | |
|---|---|---|---|---|
| Lake Orion | 18 | 22 | 19 | 25—84 |
| Roseville | 22 | 11 | 14 | 19—66 |

Free Throws Missed

Roseville 11, Lake Orion 7.

A hard-earned victory kept Avondale in contention for title honors while unbeaten Troy and an up-and-down Lake Orion five also posted wins in the Oakland B League last night.

A field goal and three foul shots by Tim Mulholland pulled out a 53-51 verdict for Avondale with two minutes to play after Fitzgerald had led most of the night.

**Poor foul shooting hurt both sides as they hit a combined total of only 36-for-76 of the charity tosses. Mulholland and Jerry Hill paced Avon to its 5th loop win in seven starts with 13 apiece, Bob Bush topped the Spartans with 16.**

The losers' Frank Birdwell missed a chance to tie the game by failing on two foul shots with 17 seconds to play.

Trailing at the 1st period, Lake Orion turned on all its power to romp over Roseville by a 84-66 count. An amazing 84 per cent foul shooting performance for 43 attempts made the difference as the Dragons won despite making four less baskets.

★ ★ ★

Nick Neira fired in 26 digits, Jim Drake tallied 16 and Dave Golladay tallied 14 for the victors. Duane Hussey's 26 topped the losers.

Troy remained atop the standings comfortably with a 54-38 triumph over Madison for its 7th straight.

The leaders had to come from behind with a big last half to win it as Wayne Figley hit 20 of his 29 digits after the halftime intermission. Hal Perkins caged 19 for Madison.

## Wilson Hits 44 as Lapeer Wins

Peerless Tom Wilson of Lapeer went on a 44-point scoring rampage Friday night as the Panthers defeated Flint Tech, 72-69, in a free-wheeling basketball game at Flint.

**Wilson's blistering total set a new school record and equalled the Lapeer County mark set in 1953. The 6-foot-2 forward meshed 17 field goals and 10 foul shots for his evening's work. Dick Jacobs tallied 27 points for Tech.**

Lapeer forged into a 37-30 halftime lead and was never headed. It was the 6th triumph in nine games for the Panthers.

VALLEY STANDINGS

| | W | L | Pts. | PA |
|---|---|---|---|---|
| PONTIAC | 6 | 0 | 363 | 274 |
| Saginaw | 3 | 2 | 297 | 270 |
| Bay City Central | 2 | 3 | 285 | 277 |
| Flint Central | 2 | 3 | 222 | 252 |
| Flint Northern | 2 | 3 | 234 | 246 |
| Arthur Hill | 1 | 5 | 260 | 342 |

FRIDAY'S FIGHTS

MIAMI BEACH, Fla. — Eddie Machen, 190, Redding, Calif., outpointed Joey Maxim, 192½, Cleveland, 10.

BERLIN, Germany — Yolande Pompey, 167, Trinidad, knocked out Gerhard Hecht, 174, Germany, 2.

## Falcons Romp to 8th Victory

### VanNocker and Peters Lead Way in 85-61 Triumph Over Romeo

A red-hot Rochester quintet chalked up its 7th straight victory and 8th in nine starts with a convincing 85-61 trouncing of Romeo last night.

Three Falcons combined to outscore the losers with a total of 69. Jim VanNocker paced the trio with 29. Dave Peters hooped 26 and Loren Eldred added 14.

**The Fowler boys, Don and John, were the big guns for the Romeo contingent with 23 and 18, while Tom Williams contributed 12 more.**

Rochester had three 20-plus quarters along the way with 26 points in the opening eight minutes. The victors dominated the play throughout and had very little trouble following the first half which ended 46-38.

## Boys' Club Quints Trip Ypsi Visitors

Pontiac Boys' Club Prep basketball team was host to Ypsilanti Boys' Club this week and found the going easy as they topped the visitors by a 60-21 count.

Boys' Clubbers used an effective fast break to pile up the score. George Mays paced the attack with 14 points followed closely by Len Sharp and elbert Green who notched 11 and 10 points respectively.

An All Star team from the Biddy basketball league defeated a similar aggregation from Ypsilanti 20-10. Rick Fisher matched the visitors' total by notching 10 points.

## Pool Records Fall in Maples' 5th Win

Five pool and school swimming records were set in Birmingham's close meet, last night, against Royal Oak High. Maples scored 49 to 47 for Acorns in the Birmingham pool. Five firsts, five seconds and six thirds produced the win, 5th for the season.

Records included Pete Sintz (B) 23.8 for 50-yard freestyle; Sintz' 54.1 for 100-freestyle; Tom Bechtel (B) 1.38.00 for 150-yard medley; Gilanders (RO) 1:01 for 100-yard butterfly and Nutter (RO) 1:02 for 100-yard backstroke.

## Chief Wrestling Team Scores 40-12 Victory

A historical notch was cut into Pontiac High's athletic program Friday when the Chief wrestling team won its first match since installing the sport this season.

The win came by a 40-12 margin over Fitzgerald of Van Dyke. Jack Keller (95 pounds), Dave Payne (120), Ed Smith (127), Mel Nosanchuk (133), Charles Ratcliff (145), John Herron (165), Duke Relyea (175), and Willie Duncan (heavyweight) scored victories in the match.

## Rams Triumph, Frigid Mikes Bow

Bill Mountain, St. Frederick's 6-foot-2 center, bowed out in a big way as the Rams downed Royal Oak St. Mary, but St. Michael suffered a miserable evening at Orchard Lake in Suburban Catholic League basketball engagements last night.

**Mountain, who is ineligible from now on, poured 28 points through the hoop in his final outing to spark St. Fred's 61-59 conquest of the Irish at Royal Oak.**

The Shamrocks were colder than Coach Bob Mineweaser hopes they'll ever be again as they were outclassed by Orchard Lake St. Mary, 53-25, in their battle for 2nd place.

**St. Mike was so frigid that only six points were registered on the scoreboard in the 1st half compared to St. Mary's 20. The unbelievably low output included two field goals, both by Ken Halpin.**

The Mikes matched the Eaglets, 12-12, in the 3rd quarter, but it was too late then. Pete Madelans led the Eaglets to their 6th league win in seven games with an 18-point spree. Chuck Brown and Halpin scored 10 apiece for St. Mike.

★ ★ ★

Mountain had a strange evening to go along with a strange game. He connected for 16 free throws out of 16 attempts, giving him 24 consecutive successes in his last two contests, and then fouled out in the 4th period.

**St. Fred led the Irish all the way, despite the fact that the two teams alternated quarters outscoring each other by wide margins. The Rams got the 1st period jump, 26-5, and that was the difference.**

The triumph was St. Fred's 5th in seven league starts, good for 3rd position in the standings.

| OL ST. MARY | FG | FT | TP |
|---|---|---|---|
| Madelans | 8 | 2 | 18 |
| Moniuszko | 1 | 0 | 2 |
| Goisdzinski | 4 | 0 | 8 |
| Franckow'k | 4 | 0 | 8 |
| Krasowski | 1 | 0 | 2 |
| Charkowski | 2 | 4 | 8 |
| Ossustow's | 2 | 0 | 4 |
| Maciej'wski | 1 | 1 | 3 |
| | 23 | 7 | 53 |

| ST. MICHAEL | FG | FT | TP |
|---|---|---|---|
| Mineweaser | 1 | 0 | 2 |
| Brown | 3 | 4 | 10 |
| O'Connell | 0 | 1 | 1 |
| Dropps | 1 | 0 | 2 |
| Halpin | 5 | 0 | 10 |
| | 10 | 5 | 25 |

Score By Quarters

| | | | | |
|---|---|---|---|---|
| OL St. Mary | 10 | 10 | 12 | 21—53 |
| St. Michael | 2 | 4 | 12 | 7—25 |

Free Throws Missed

OL St. Mary 5, St. Michael 3.

| ST. FREDERICK | FG | FT | TP |
|---|---|---|---|
| E. Kast | 1 | 0 | 2 |
| Koenig | 2 | 0 | 4 |
| Malloy | 2 | 2 | 6 |
| Derocher | 2 | 4 | 8 |
| D. Kast | 0 | 3 | 3 |
| Quarles | 0 | 1 | 1 |
| Bradley | 2 | 5 | 9 |
| Mountain | 6 | 16 | 28 |
| | 15 | 31 | 61 |

| RO ST. MARY | FG | FT | TP |
|---|---|---|---|
| Hall | 0 | 1 | 1 |
| Crawford | 4 | 0 | 8 |
| Costello | 3 | 7 | 13 |
| Smutts | 0 | 8 | 8 |
| Nutt | 6 | 8 | 20 |
| Alsheskie | 3 | 3 | 9 |
| | 16 | 27 | 50 |

Score By Quarters

| | | | | |
|---|---|---|---|---|
| St. Frederick | 26 | 5 | 23 | 7—61 |
| RO St. Mary | 5 | 23 | 9 | 22—59 |

## Maples Drop EML Contest

### Isbell Held to Seven Points as Birmingham Bows to Ferndale

Plagued by bad breaks and Bob Isbell's poorest shooting effort of the season, Birmingham dropped a tough 49-48 decision to strong Ferndale Friday night in an Eastern Michigan League basketball game at Ferndale.

★ ★ ★

Isbell made only one field goal in 13 attempts and wound up the evening with a skimpy seven points. Bob Stephenson paced the Maples with 14.

**Birmingham trailed throughout the 2nd half, although the difference was always slim. Ferndale's Earl McNeal was the thorn in the side of the Maples with 23 points.**

Gary Ballman netted 24 points, Ron Emerick 22 and Dick Kehrer 18 as undefeated East Detroit handed Mt. Clemens a 72-58 pasting in an Eastern Michigan scrap at East Detroit.

Hapless Hazel Park fell before Port Huron, 65-56, in yesterday's other EML tilt at Hazel Park.

| FERNDALE | FG | FT | TP |
|---|---|---|---|
| Fry | 4 | 0 | 8 |
| Palmer | 3 | 2 | 8 |
| Rodwan | 3 | 3 | 9 |
| McNeal | 8 | 7 | 23 |
| Sutton | 0 | 1 | 1 |
| | 18 | 13 | 49 |

| BIRMINGHAM | FG | FT | TP |
|---|---|---|---|
| Isbell | 1 | 5 | 7 |
| Ritchie | 3 | 1 | 7 |
| Peckheiser | 2 | 0 | 4 |
| Stephenson | 4 | 6 | 14 |
| Roe | 2 | 3 | 7 |
| Kelly | 1 | 5 | 7 |
| Evangelista | 1 | 0 | 2 |
| | 14 | 20 | 48 |

Score By Quarters

| | | | | |
|---|---|---|---|---|
| Ferndale | 9 | 17 | 11 | 12—49 |
| Birmingham | 9 | 11 | 15 | 13—48 |

## Oxford Rally Nips Millington, 54-51

Improving Oxford staged a 2nd half rally to upset Millington, 54-51, in a nip-and-tuck South Central Conference basketball game Friday night at Oxford.

**It was the 2nd straight win for the Wildcats after five failures and avenged a previous drubbing at the hands of the Cardinals.**

Rangy Bill Noles, playing his last game for Oxford before moving to Clarkston, paced the attack with 17 points. Dick Hoard scored 12 for Millington. The Wildcats trailed at intermission, 30-26, but finished strong to win.

| OXFORD | FG | FT | TP |
|---|---|---|---|
| Brannon | 5 | 2 | 12 |
| Roland | 6 | 1 | 13 |
| Noles | 7 | 3 | 17 |
| Brady | 2 | 5 | 9 |
| Barnes | 1 | 0 | 2 |
| Summers | 0 | 1 | 1 |
| | 21 | 12 | 54 |

| MILLINGTON | FG | FT | TP |
|---|---|---|---|
| Zink | 1 | 7 | 9 |
| Kish | 5 | 0 | 10 |
| Love | 0 | 1 | 1 |
| Hoard | 3 | 6 | 12 |
| Roggentine | 4 | 1 | 0 |
| Sawyer | 3 | 2 | 8 |
| Beebe | 1 | 0 | 2 |
| | 17 | 17 | 51 |

Score By Quarters

| | | | | |
|---|---|---|---|---|
| Oxford | 14 | 12 | 11 | 17—54 |
| Millington | 10 | 20 | 8 | 13—51 |

## *Capitol Barber Gains 1st Spot in Net League*

Capitol Barber gained undisputed possession of 1st place in this week's Pontiac Table Tennis League standings with a 4-2 victory over Newberry Market. L. H. Cole Oil dropped into 2nd spot after a 3-3 tie with Pontiac Varnish.

Two other ties featured this week's play. Fleet Carrier was held to a 3-3 deadlock by General Conveyor while Bethany Baptist and Frayer's also waged a 3-3 knot. Pankey's Grill shut out Moote Electric, 6-0.

P.T.T.A. STANDINGS

| | Pts. | | Pts. |
|---|---|---|---|
| Capitol | 67 | Pankey's | 44 |
| Cole Oil | 66 | Conveyor | 40 |
| Newberry | 62 | Frayer's | 23 |
| Varnish | 61 | Baptist | 21 |
| Carrier | 49 | Moote's | 15 |

## Unbeaten Utica Tops Bi-County League

Utica holds undisputed possession of 1st place in the Bi-County lead today on the basis of its impressive 61-49 conquest of Center Line in a battle for the top siot last night.

**Down 15-11 at the 1st period, the victors bounced back to go ahead by four at halftime and kept pouring it on the rest of the way for their 7th straight triumph, four in the loop. The teams had gone into the contest deadlocked for the lead.**

Ken Thompson hooped 19 and Lou Hasse 18 to spark the Utica cause.

| UTICA | FG | FT | TP |
|---|---|---|---|
| Thompson | 6 | 7 | 19 |
| Hasse | 7 | 4 | 18 |
| Havel | 3 | 0 | 6 |
| Greenslate | 0 | 1 | 1 |
| Stewart | 1 | 2 | 4 |
| Cole | 3 | 7 | 13 |
| | 20 | 21 | 61 |

| CENTER LINE | FG | FT | TP |
|---|---|---|---|
| Skirchak | 6 | 6 | 18 |
| Wright | 1 | 3 | 5 |
| Cline | 1 | 7 | 9 |
| Rutowski | 0 | 3 | 3 |
| O'Banion | 3 | 1 | 7 |
| | 11 | 20 | 42 |

## Win Biddy Contests

Jets, paced by the high scoring of Dick Henry, who notched 18 points, Friday defeated the Hawks 48-26 in Boys Club Biddy basketball. Rick Fisher was right behind Dick with 16 points. Jack Johnson and Dave Blower paced losers with eight points apiece.

In another one-sided game Trojans beat the Royals 38-16. Don Langford led the winners with 20 points.

### Northville, Holly Winners

## Clarkston Wins on Fouls

There was little change in the Wayne-Oakland loop standings as a result of last night's action although the front-running Northville club had a good scare before clinching a victory over scrappy Brighton.

Clarkston continued its winning ways by downing Clarenceville, 52-46, to remain a 2nd in the race. Northville edged Brighton by a 51-47 final as Holly evened its W-O ledger at 3-3 by thumping Milford.

**Some fine foul shooting and the excellent all around play of Leroy Parks and George Lang led the Wolves who were ahead all the way. Parks hit 22 and Lang 16 to offset three of the losers' reaching double numbers. Dave Hanaford led the group with 15. Clarenceville made one more field goal.**

Brighton's big last minute rally gave Northville the jitters but was too late to make any difference. Brian Watson tallied 22 points for the losers, 11 in the last period drive. Bob Bell rung up 16 for Northville.

★ ★ ★

The Holly Broncos led from the opening whistle in their 6th season triumph as Amos Bradsher topped the scorers with 18. Pat Kelley swished the nets for 19 for Milford.

| HOLLY | FG | FT | TP |
|---|---|---|---|
| Haddon | 7 | 1 | 15 |
| Harmes | 1 | 0 | 2 |
| McDaniel | 6 | 0 | 12 |
| Tinsman | 2 | 2 | 6 |
| Valek | 1 | 1 | 3 |
| Taylor | 2 | 0 | 4 |
| Gromett | 1 | 1 | 3 |
| Bradsher | 6 | 6 | 18 |
| Clark | 1 | 0 | 2 |
| | 27 | 11 | 65 |

| MILFORD | FG | FT | TP |
|---|---|---|---|
| P. Kelley | 4 | 11 | 19 |
| Burklund | 1 | 0 | 2 |
| Sanford | 1 | 0 | 2 |
| Stanley | 4 | 0 | 8 |
| Hoyt | 3 | 1 | 7 |
| Redman | 3 | 1 | 7 |
| Kauppi | 1 | 2 | 4 |
| | 17 | 15 | 49 |

Score By Quarters

| | | | | |
|---|---|---|---|---|
| Holly | 17 | 15 | 15 | 18—65 |
| Milford | 11 | 10 | 14 | 14—49 |

| CLARKSTON | FG | FT | TP |
|---|---|---|---|
| Parks | 7 | 8 | 22 |
| Sefferdine | 1 | 0 | 2 |
| Campbell | 1 | 1 | 3 |
| Lang | 4 | 8 | 16 |
| Lippert | 4 | 1 | 9 |
| | 17 | 18 | 52 |

| CLARENCEV'E | FG | FT | TP |
|---|---|---|---|
| Waack | 1 | 0 | 2 |
| Hanaford | 6 | 5 | 15 |
| Devitt | 1 | 0 | 2 |
| Wilson | 5 | 4 | 14 |
| Campbell | 1 | 0 | 2 |
| Andrews | 5 | 1 | 11 |
| | 18 | 10 | 46 |

Score By Quarters

| | | | | |
|---|---|---|---|---|
| Clarkston | 11 | 15 | 15 | 12—52 |
| Clarenceville | 14 | 10 | 14 | 14—46 |

Free Throws Missed

Clarkston 10, Clarenceville 8.

## Shrine Beaten, 63-57

Lourdes of River Rouge handed the Royal Oak Shrine a 63-57 setback last night at River Rouge, despite a 28-point scoring splurge by Shrine's Tom Ropers. It was the 6th loss in 10 starts for the Knights. Don Kozik led Lourdes with 24 points.

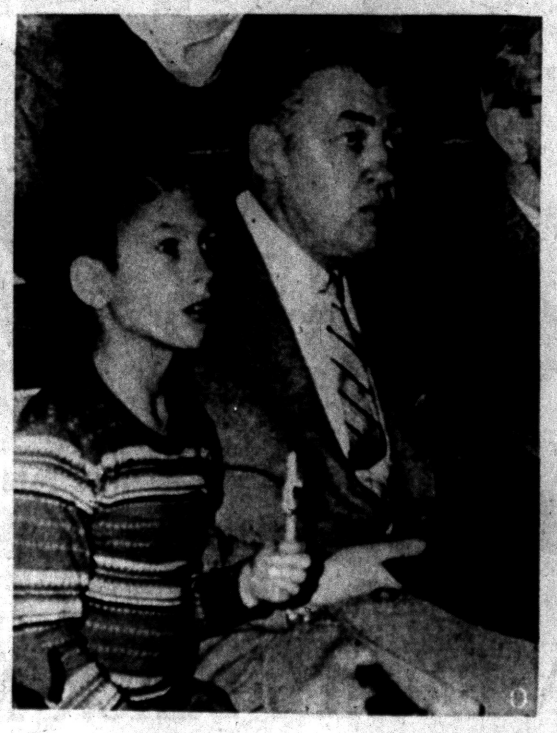

Pontiac Press Photo

OH, NO! — Ten-year-old Bobby Powers (above) showed disbelief during a 2nd period flurry in last night's PHS-Saginaw Arthur Hill basketball game here. Bobby was watching as a foul was called on Chiefs' big center, Hudson Ray. The big audience felt the same way as Bobby did. Also looking a bit disapprovingly is Bobby's dad, golfer and hot PHS sports fan, Hud Powers. Chiefs won anyway 66-33.

## Almont, New Haven Keep Rolling in Thumb Race

Almont and New Haven remained nip-and-tuck in the close Southern Thumb League race by chalking up successes in opposite type games last night. The other tilt saw Armada trounce Brown City.

Almont had a breeze walloping Capac 72-42 for its 8th consecutive victory as scoring ace Larry Kersten hit the hoop for 27 points.

**Meanwhile, New Haven was having a close shave improving its record to 7-1 on a 44-43 verdict over Memphis. The winners went into a stall in the final three minutes and Stan Gleason's foul put it on ice.**

He paced the scoring with 17, eight in a 3rd period rally. Len Jakubiag was the Memphis pointgetter with 15.

Joe Mitchell led four boys in double numbers in Armada's 61-39 waltz with 15.

Elsewhere of interest, South Lyon bowed before unbeaten Manchester in the League of the Lakes 59-36, despite 14 points by Dave Wren, Clawson had little trouble walloping Oak Park to the tune of 63-28, Marlette decisioned Yale 66-55, and Bay City Central overpowered Owosso 77-30.

| ALMONT | FG | FT | TP |
|---|---|---|---|
| Kersten | 13 | 1 | 27 |
| Hartway | 5 | 6 | 16 |
| Hough | 3 | 5 | 11 |
| Ostrander | 3 | 2 | 8 |
| Forsyth | 1 | 0 | 2 |
| Campbell | 1 | 0 | 2 |
| Little | 1 | 0 | 2 |
| Emery | 1 | 0 | 2 |
| | 29 | 14 | 72 |

| CAPAC | FG | FT | TP |
|---|---|---|---|
| Kobayashi | 6 | 0 | 12 |
| Howell | 1 | 5 | 7 |
| Villasenor | 2 | 0 | 14 |
| Ogden | 2 | 6 | 10 |
| Kocis | 1 | 3 | 5 |
| Bowerson | 1 | 0 | 2 |
| | 13 | 14 | 42 |

Score By Quarters

| | | | | |
|---|---|---|---|---|
| Almont | 21 | 15 | 22 | 14—72 |
| Capac | 8 | 11 | 9 | 14—42 |

# Basketball

**HIGH SCHOOL BASKETBALL**

Ann Arbor 63, Lansing Eastern 55
Albion 63, Sturgis 46
Avondale 53, Fitzgerald 51
Almont 72, Capac 42
Armada 61, Brown City 39
Berkley 72, Southfield 55
Benton Harbor 58, Niles 42
Big Rapids 56, Alma 34
Bay City Central 77, Owosso 30
Clawson 63, Oak Park 28
Cass City 65, Caro 56
Chelsea 66, Flat Rock 45
Concord 45, Grass Lake 41
Redford 50, Cody 45
Miller 50, Eastern 48
Northwestern 68, Mackenzie 40
Southwestern 77, Cooley 52
Detroit St. Rita 63, St. Clement 30
East Detroit 72, Mt. Clemens 58
East Lansing 61, Lakeview 41
Edmore 64, Vestaburg 48
Ferndale 49, Birmingham 48
Farmington 66, Waterford 49
Flint Beecher 49, Clio 44
Flint Kearsley 83, Flint Bendle 72
Flint Utley 66, Goodrich 52
Flint Dye 77, Swartz Creek 72
Grand Blanc 71, Flushing 69
Grosse Pointe School 70, Lamphere 19
Greenville 66, Hastings 46
Hudson 65, Summerfield 44
Howell 59, Mason 56
Harper Woods 61, Fraser 30
Holly 65, Milford 49
Highland Park St. Benedict 53, St. James 21
Hillsdale 62, Tecumseh 50
Ithaca 49, Clare 47
Kalamazoo Central 80, Jackson Central 46
Ludington 69, Cadillac 56
Lake Orion 84, Roseville 66
Lansing Sexton 50, Battle Creek 48
Lake View 58, Lake Shore 54
Lapeer 72, Flint Tech 69
Muskegon 53, Grand Haven 42
Marlette 66, Yale 55
Midland 66, Alpena 51
Mayville 74, Ubly 54
Muskegon Heights 84, Holland 48
Manchester 61, South Lyon 36
Marshall 60, Coldwater 44
Negaunee 68, Manistique 44
New Haven 44, Memphis 43
Northville 51, Brighton 47
Oxford 54, Millington 51
Owendale 66, Kingston 49
Orchard Lake St. Mary 53, St. Michael 25
Pontiac St. Frederick 53, St. Michael 25
Port Huron 65, Hazel Park 56
Portage 54, South Haven 49
Peck 46, Akron 43
Pontiac 66, Saginaw Arthur Hill 33
River Rouge Lourdes 63, Royal Oak Shrine 57
Rochester 85, Romeo 61
St. Joseph 63, Holland Christian 55
St. Clair 67, Marine City Holy Cross 49
Shepherd 69, Durand 64
St. Louis 47, Chesaning 45
Spring Arbor 74, Cement City 62
Troy 54, Madison 38
Three Rivers 58, Adrian 51
Traverse City 61, Bay City Handy 38
Walled Lake 75, Van Dyke 62
Utica 61, Centerline 42
Watervelt 50, Decatur 49
Waldron 61, Sand Creek 44
Williamston 63, Leslie 49
Whitehall 62, Reed City 52 (OT)

**COLLEGE BASKETBALL**

Dartmouth 72, Boston U. 48
Rider 71, CCNY 68
Tampa 117, Valdosta, Ga. 61
Xavier, Ohio 91, Centenary 54
Mt. Union 102, Hiram 64
Muskingum 94, Bethany 77
Chicago U. 70, George Williams 49
California 67, Stanford 64
Washington 64, Oregon State 53
Oklahoma City 69, Utah 68
Washington State 87, Oregon 81
Brigham Young 93, Utah State 76

**PRO RESULTS**

St. Louis 100, Rochester 99
Boston 115, Minneapolis 106

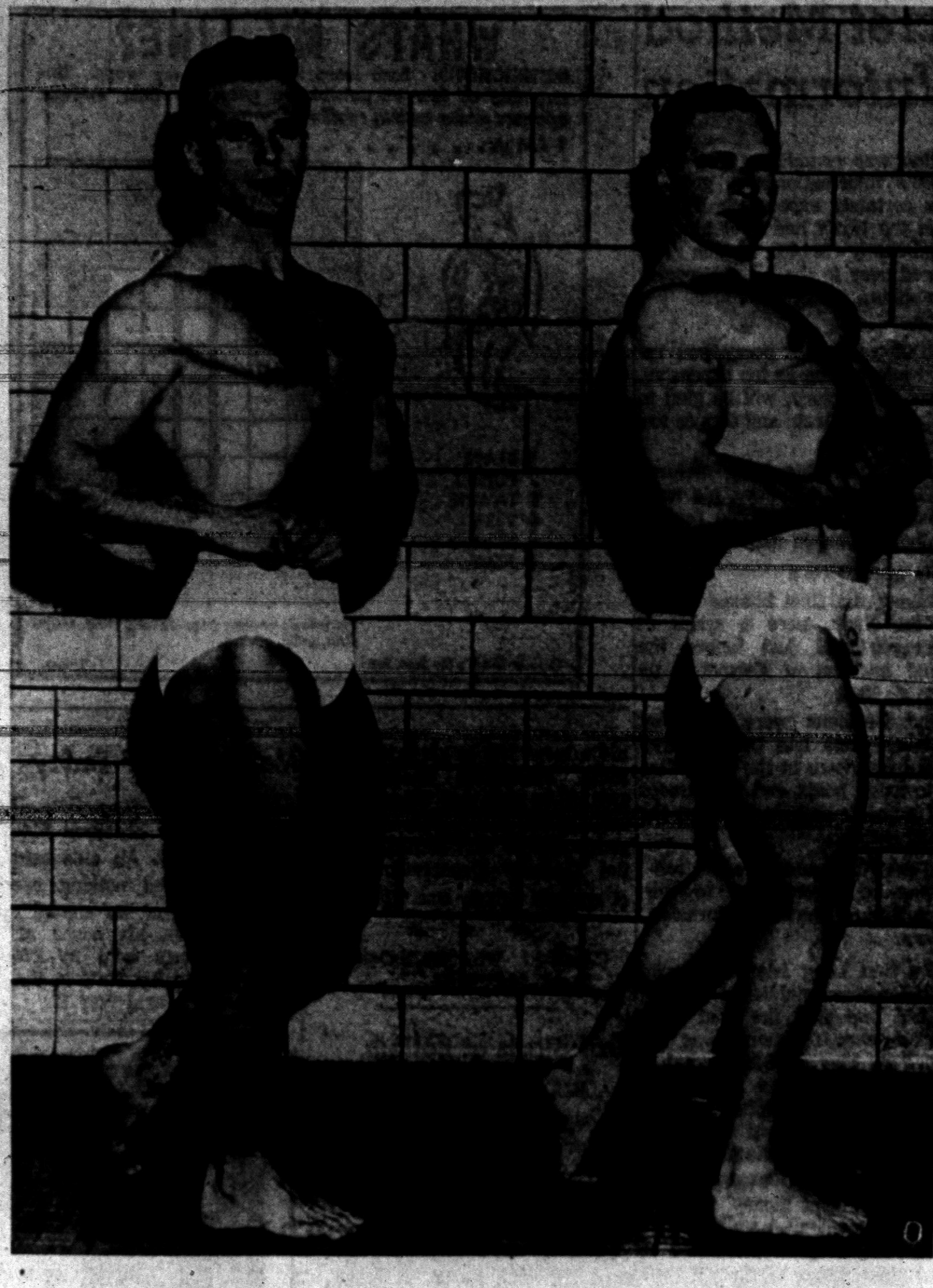

Pontiac Press Photo

**NEW AND OLD CHAMP**—Former Junior Mr. Michigan, Vic Seipke (left) also Jr. Mr. America from Detroit, gave way his title at the Pontiac YMCA last night to George Schoell, 30-year-old draftsman from Detroit. A physique entry can claim the Jr. Mr. Michigan title only once. Next in line of competition is the Sr. Mr. Michigan and then the Mr. America contests.

# Baseball Feud Nears Showdown

## Major League, College Heads Exchange Ideas

### Ford Frick Engages in Brisk Debate With Tug Wilson

CHICAGO (AP)—The existing feud between college heads and the major leagues in the signing of college baseball players appears headed for a showdown.

Ford Frick, commissioner of professional baseball, has an answer but K. L. (Tug) Wilson, chief of the Big Ten Conference doesn't think it's the correct solution.

**Frick and Wilson engaged in short but brisk debate yesterday at the Executives' Club of Chicago in discussing the recently rejected major league rule against signing college players after their sophomore year.**

The majors scuttled the ruling last December and college coaches immediately raised a cry of protest. And this week, Cub shortstop Ernie Banks was banned from working out at the University of Chicago in what may have been the beginning of college retaliation. The University said crowded conditions at the fieldhouse was the reason Banks and several minor league players were banned.

Frick said the major league ruling was meaningless since the minor leagues never concurred with it.

**Wilson immediately fired back, saying "I've always felt the majors mainly own the minors and could tell them what to do."**

Actually, the majors would like to sign young prospects and pay their way through college and have them compete in baseball after their education is complete. But at the same time they want the boys to play college ball. However, the colleges claim a player is ineligible as an amateur the moment he comes to any agreement with a professional team.

Frick said he is willing to sit down "for five weeks, if necessary, to settle" the dispute "but it isn't a one-way street."

Frick also said that at last December's minor league meetings, the leader of the fight against a proposed college rule was a man, "not affiliated with the major leagues in any way."

**Frick disclosed no identify but it was believed to be Leslie O'Connor, president of the Pacific Coast League.**

Wilson later said he couldn't understand how one man could dictate the policy for the entire major leagues.

Wilson added "We're interested in a boy getting an education. If memory serves me, I think that of the last 600 college boys signed by the majors only 22 have made the big leagues. The rest have simply drifted off. And another thing, I believe 40 per cent of the players in the majors have attended college.

"It all boils down to this," continued Wilson, "The majors are turning more and more to colleges for their talent and we don't intend to be their proving grounds."

# Wings to Play Twice

TORONTO (AP)—A weekend doubleheader beginning in Toronto and winding up in Detroit will decide whether the Detroit Red Wings retain a share of first place in the National Hockey League.

Currently deadlocked with the Montreal Canadiens, who have a pair against Chicago and Boston, the Wings meet the Maple Leafs here tonight and return to Detroit's Olympia Sunday evening for their 10th game of the campaign against Toronto.

**Detroit has whipped the Leafs five times, tied them twice and bowed once. The Red Wings have been especially effective in Maple Leaf gardens, winning three times in four visits. It's the best mark in five years for a Detroit club on Toronto ice.**

Detroit's new defenseman, husky Gordon Strate, made his National Hockey League debut Thursday night in Detroit in the 6-2 win over Chicago, but suffered the customary first-game jitters.

His performance was a solid one, but coach Jim Skinner believes "we'll know more about what he can do in two or three more games. You can't tell much about a new kid the first time you throw him into a game."

**Strate will help carry the load at least until Al Arbour — out at least two weeks with a kidney injury—returns to the lineup.**

Despite the advantage in victories, the Wings have had little scoring success against Toronto goalie Ed Chadwick. They have registered just 19 goals against him, and this is their lowest output against any foe.

★ ★ ★

But the Leafs have managed only 44 goals—four of them by Dick Duff. Norm Ullman and Billy Dea lead the Red Wings in goals scored against Toronto, each having three.

# Detroit Mucleman Takes Jr. "Mr. Michigan" Honors

George Schoell, 30-year-old auto firm draftsman from Detroit, took Junior Mr. Michigan honors last night in the state junior physique and weightlifting championships held at the Pontiac YMCA.

Schoell, a 175-pounder from Detroit, was the recent winner of the Mr. Detroit contest in physique.

**Runnerup honors went to Bill Tant of Dearborn with Henry Allarie of Bay City in third place.**

In weightlifting competition Pontiac's lone victory came in the heavyweight division when Cal Rhodes combined lifts of 220-205 and 265 for a 690 total in the press, snatch and clean and jerk series.

★ ★ ★

Numerous other Pontiac weightlifters took 2nd and 3rd place honors before a capacity house at the 'Y'.

**In the 123-pound class, Sam Savvas was second with a 335-pound total for three lifts.**

Rodney Morrill was second in the 148-pound class, and Pontiac lifters Tom Beaudoin and Marv Copeman were 2nd and 3rd respectively in the 165-pound class.

**SUMMARY OF EVENTS**

**Jr. Mr. Michigan Physique**

(1) George Schoell, Detroit; (2) Bill Tant, Dearborn; (3) Henry Allarie, Bay City.

**Jr. Michigan Weightlifting**

123-Pound—(1) Tom Knopek, Detroit, 115-105-145—365 total; (2) Sam Savvas, Pontiac, 105-100-130—335 total; (3) Stan Semian, Detroit, 95-85-125—305 total.

132-Pound—(1) Ron Griffith, Northeastern Y—140-140-185—465; (2) Tom Lesinski, Farwell Center—135-135-160—430; (3) Dennis Roberts, Pontiac—105-95-130—330.

148-Pound—(1) Leonard Rivera, Northern Y—195-185-240—610; (2) Rodney Morrill, Pontiac, 170-155-200—525; (3) Gary O'Neil, Waterford, 155-145-210—510.

165-Pound—(1) Henry Allarie, Bay City, 195-175-230—600; (2) Tom Beaudoin, Pontiac, 175-180-225—580; (3) Marv Copeman, Pontiac, 170-170-230—570.

181-Pound—Ed Schmucker, Grand Rapids, 180-200-270—650; (2) Ed Duda, MSU, 205-190-255—650; (3) Paul Barr, Clawson, 200-195-250—645.

198-Pound—(1) Tom Weisman, Northeastern Y, 225 215-270—710; (2) Vern Post, Pontiac, 180-180-250—610; (3) Scott McLeary, Dearborn, 200-185-225—610.

Heavyweight—(1) Cal Rhodes, Pontiac, 220-205-265—690; (2) Frank Schreihaus, MSU, 205-200-265—670; (3) Carl Rigge, Dearborn, 195-180-250—625.

# Four Tied With Wall in Thunderbird

PALM SPRINGS, Calif. (AP) — Handsome Art Wall Jr. was $1,000 richer and aiming at $2,000 more today in the $15,000 Thunderbird Invitational golf tournament.

But Wall would be the first to concede that the going can be rough and the opposition tough as he and 42 pros head into the final two rounds of play.

Tied with the 33-year-old pro from Pocono Manor, Pa., are four others, Doug Ford, Julius Boros, Billy Maxwell and young Ken Venturi, all with 36-hole scores of 134.

This is eight-under-par for the Thunderbird Country Club's par 36-35-71 and its 6,843 yards of expensive real estate in this desert oasis.

**Wall collected his $1,000 as the pro member of the winning team in the pro-amateur competition for the first two rounds of the tournament.**

He played with movie actor Randolph Scott and Los Angeles auto dealer Harrison Fisher. Their best ball score was 112.

One stroke behind the jammed co-leaders was Cary Middlecoff. Spread within four strokes of the pacesetters were Mike Souchak and Stan Leonard tied at 136; Bo Wininger and Bob Roseburg at 137; and at 138 were defending champion Jimmy Demaret, George Bayer and Bud Holsher.

"Any of these players is enough to make a fellow lose sleep," said Wall.

**Medal scoring honors yesterday belonged to Ford, the aggressive pro from Mahopac, N.Y. He shot a 64 and he was one man who got his putts down, long and short—the longest 45 feet, the shortest, one foot.**

Boros had his moments, too, particularly when he shot the last nine in 30 strokes.

It was 67 for two straight days for Wall, Boros of Mid Pines, N.Y., and Maxwell from Odessa, Tex. Venturi, the pro of only two months from San Francisco, had a 68.

Twenty-nine players were still under 142, setting forth today. With the amateurs out, the course was to be made more difficult.

# Machen Scores Unanimous Win

MIAMI BEACH, Fla. (AP)— Less than three years after he launched his professional boxing career, young Eddie Machen of Redding, Calif., believes he is ready to meet heavyweight champion Floyd Patterson.

"I think I could fight Patterson now," the 24-year-old Machen told sports writers last night after he had pounded his way to a unanimous decision over Joey Maxim, the former light heavyweight champ and the only man who ever beat Patterson.

Already the No. 3 contender in the heavyweight division, Machen now has won 20 straight pro fights, 14 by knockouts.

The quick-handed Californian almost made Maxim his 15th kayo victim.

Judge Gus Jacobson scored it 99-90 in Machen's favor, Judge Fred Aaronson 97-93, Referee Eddie Coachman 98-94 and The Associated Press 99-93.

## *Tabori and Sime in Losing Races*

WASHINGTON (AP) — Miler Laszlo Tabori and sprinter Dave Sime—who turned in losing performances last night in Philadelphia—buck speedy competition again tonight in the Evening Star Games.

Tabori, the Hungarian refugee who was beaten in the two-mile in Boston last week, failed to show a finishing kick last night as he placed third in the mile event of the Philadelphia Inquirer Games.

The 25-year-old European—who has run the mile in 3:59—finished behind George King of Boston and Phil Coleman of Chicago. King's winning time was 4:10.1.

## *Swimming Star Critical After Auto Accident*

MELBOURNE (INS)—John Marshall, Australian Olympic swimming star and world recordholder, was reported in critical condition today after he was injured in an automobile accident outside of Melbourne.

**The former Yale swimmer suffered a fractured skull and other injuries when his car overturned as a result of a blowout Friday night 97 miles northwest of Melbourne.**

The 27-year-old champion, who broke 10 world freestyle records in 1950, made a comeback last year after a four-year retirement. He competed in the 1956 Olympic games.

## Hoad Upset Loser, Fry, Gibson Winners

MELBOURN (AP) — America's Shirley Fry and Althea Gibson won the women's doubles title in the Australian National Tennis championships today, but their feat was overshadowed by the surprise defeat of Australia's ace, Lew Hoad, in the semifinals of the men's competition.

Hoad, the defending champion, was whipped by his countryman, Neale Fraser, 7-5, 3-6, 6-1, 6-4. His hopes of a 1957 grand slam by sweeping the Australian, France, Wimbledon and United States championships thus was nipped at the very start.

## Sarazen Sets Senior Record

### Gene's 65 One Under Barfield; Al Watrous in Running With 71

DUNEDIN, Fla. (AP)—Gene Sarazen, 54 years old, played one of the best rounds of his 38 years of competitive golf to take the first round lead yesterday in the PGA Seniors tournament.

The chunky gentleman in the baggy knickers carded a 65, seven under par and a tournament record. Sarazen, playing out of Germantown, N.Y., had to be near perfection to nose out unheralded Jim Barfield of Grand Rapids, Mich., whose score was 66. That equaled the old tournament record set by Harry Schwab of Dayton, Ohio, three years ago.

Despite heavy fog in the late afternoon, the 222 golfers — 50 years old and older — shot some remarkable golf. Seventeen beat par 72 over the 6,589-yard PGA national course and seven more matched that figure.

Trailing the two leaders were Gunnard Johnson of Minneapolis, 68; Willie Goggin of Rutherford, N.J., and Bob Stupple of Cedar Rapids, Iowa, both 69.

Still in the running in the 54-hole, $8,500 tourney were Denny Shute of Akron, Ohio, 70; Jack Ryan of Louisville, 70; Al Watrous of Birmingham, Mich., 71, and Mortie Dutra of Calexico, Calif., 71.

## Swim Records Set by Preps

LANSING (AP)—Battle Creek Central set a national high school record, swimming the 400-yard freestyle relay in 3 minutes 33.4 seconds in a dual meet against Lansing Sexton last night.

**The Battle Creek quartet of Dave Diget, Dan Convis, Alec Borden and Fred Rounds broke the old record of 3:33.5 set by Evanston, Ill. high school in 1955.**

Battle Creek won the meet 66½ to 29½.

★ ★ ★

JACKSON (AP)—Mike Natelson, a Jackson High School senior, whipped through the 100-yard butterfly in 59.7 seconds last night to better the national high school record.

The young Jackson swimmer led his squad to a 66-33 victory over Kalamazoo in the process.

## *Sloppy Track for Coast Race*

ARCADIA, Calif. (UP) — For the third time in the last four years Santa Anita's Maturity Stakes is being run on an off track today. Rain began falling last night and the racing strip had been labeled slow yesterday because of previous rains, so at best it will be slow going today.

A turnout of 50,000 is estimated.

This is the 10th running of the Maturity, limited to 4-year-olds, and with 12 entered, the purse will be $170,230, the winner getting $93,870.

## Rawls Leader at Lake Worth

LAKE WORTH, Fla. (AP)—Three strokes and one record to the good, Betsy Rawls led 23 other contenders into today's second round of the $5,000, 54-hole Lake Worth Open golf tournament.

★ ★ ★

The Spartanburg, S.C., golfer, who won the Tampa Open, fired a one-under-par 69 on the 5,654-yard Lake Worth Course in the first round yesterday. Her 33-36 round set a women's competitive record on the tournament links.

★ ★ ★

Betty Dodd of Louisville, Ky., was first-round runner-up at 36-36—72. Marilyn Smith of Wichita, Kan., and Alice Bauer of Palos Park, Ill., were tied for third at 36-37—73.

## *Plan Feather Eliminations*

NEW YORK (AP) — Tiny Miguel Berrios of Puerto Rico and handsome Carmelo Costa of Brooklyn were just about set today to open the four-man featherweight elimination tournament in Madison Square Garden in March.

**Acting swiftly after four major boxing bodies had picked the tourney field, matchmaker Billy Brown of the International Boxing Club, said today Berrios and Costa had agreed to the match.**

**Brown said he hoped to get commitments soon from the others, France's Cherif Hamia and Hogan Kid Bassey of Nieria.**

The four 126-pound contenders were selected yesterday by four major boxing bodies to battle it out for the title vacated by retired Sandy Saddler.

Hamia was ranked first and given a bye into the final round. Bassey, British Empire king, was ranked second, Berrios third and Costa fourth.





*Do you want more than just a job?...*

**Here's a chance to run your own business!**

- DO YOU LIKE BEING YOUR OWN BOSS?
- DO YOU LIKE WORKING OUTDOORS?
- DO YOU LIKE MEETING PEOPLE?

The Socony Mobil Oil Company is looking for a limited number of dependable men with initiative . . . men who would like to run a business of their own.

If you're such a man, we will train you in the service station business . . . pay you while you are being trained. You become a member of a growing industry . . . become a respected businessman in your own community, with an opportunity to earn an above average income.

To get full details . . . please write or phone (name, phone number and address) at your earliest convenience.

SOCONY MOBIL OIL COMPANY, INC.
Box 154, Pontiac, Mich.
FE 4-9536



**When Is a GUARANTEE Not a GUARANTEE?**



The records of your Business Ethics Board indicate that much dissatisfaction arises out of worthless guarantees! Your guarantee will probably be meaningless if—

☆ *It is verbal — not written!*

☆ *It is written in such a way that it says nothing!*

☆ *It is made by an unreliable company! Many people are holding "gilt-edge" guarantees that are worthless because they were given by a "fly-by-night" company that has left town or gone out of business!*

If the advertisement or salesman promises you a guarantee, Demand a Worthwhile Written Guarantee before you sign a contract or surrender cash! Be sure you are dealing with a well-established dependable concern!

**BUSINESS ETHICS BOARD**
*of the*
**Pontiac Area Chamber of Commerce**

Phone FE 5-6148 Waldron Hotel Bldg.



**ATTENTION, HOMEOWNERS!**

**$35.59 a Year**

Will provide the following insurance for most homeowners with property in city of Pontiac

**$8,000 on Home—$800 on Garage—$3,200 Household Contents $1,000 on Personal Effects Away from Home—$10,000 Personal Liability—$800 Additional Living Expense**

This quotation includes coverage for THEFT, BURGLARY and PERSONAL LIABILITY as well as FIRE and EXTENDED COVERAGE

*For Additional Information Call*

**Austin-Norvell Agency, Inc.**
INSURANCE OF ALL KINDS
**FE 2-9221**
70 West Lawrence St. Corner Cass
*Distinguished Insurance Service Since 1920*

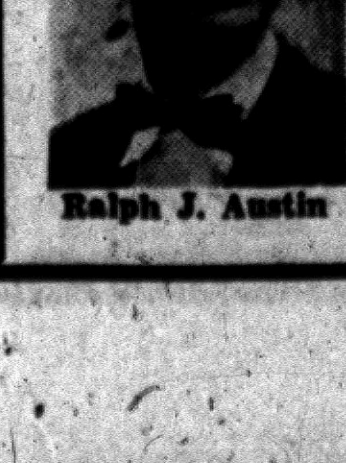

Ralph J. Austin

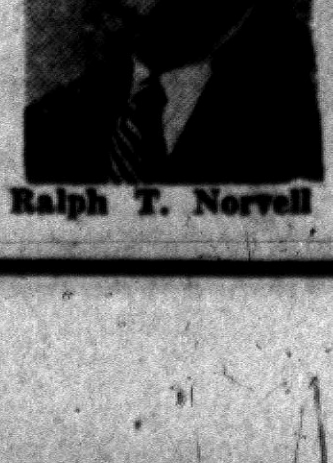

Ralph T. Norvell



ESPIONAGE DEVICE — An FBI technician looks over an instrument used by German spies to reduce messages to dots no bigger than the head of a pin. The method was used in the early days of World War II to slip information out of Allied countries.

# FBI Cracks Secret Method of Smuggling Information

(Continued From Page One)

States and South America, and helped the FBI break up a German espionage ring in Mexico in cooperation with the Mexican government.

**One of the most successful double agents developed by the FBI had the code name of ND98. He was operating an import-export business in Germany when he was recruited for espionage by the Nazis.**

Like the others, he was schooled in secret writing, telegraphy and codes, and given instruction reproduced on the easily hidden microphotographs.

One day in 1941, a Nazi official told him:

"You will go to Uruguay . . . Here are your papers and instructions."

ND98 had a pleasant voyage to Montevideo. But once he was certain that he wasn't being watched, he met a U. S. State Department official. ND98 was willing to sell his services. Was the United States interested?

A few days later ND98 advised his Nazi bosses:

"Impossible to establish radio station and obtain information desired. Am going to United States where I will be able to operate more freely."

In New York City, he was taken in tow by the FBI.

Under FBI guidance, ND98 made radio contact with Germany from a secluded Long Island radio station similar to the one the FBI had set up for double agent William Sebold.

**The Nazis asked for information as quickly as possible on aircraft, ship and arms production and troop and cargo movements, and for any reports on new weapons.**

In August of 1943, the Hamburg station was grumbling that while ND98's information was good, it was certainly expensive. By this time the Nazis had paid him approximately $34,000, which was turned over to the Alien Property Custodian.

★ ★ ★

ND98 replied: "Sorry you regard information as too expensive. If not satisfactory, will be glad to withdraw as strain and danger are great."

The Nazis hurriedly assured ND98 that not only was his work satisfactory but he would receive another $20,000 in due time.

**ONE LAST HOAX**

Among the final hoaxes played on the Nazis were a series of messages sent just before the Allied invasion of Normandy on June 6, 1944.

The Germans were told that invasion plans had been delayed by a breakdown in the production of invasion boats and that troops had sailed from New York for the Mediterranean.

**Thus ND98 added to the confusion of reports fed to the Germans on the Allied invasion plans.**

The first Long Island radio installation was established on Dec. 4, 1941, and until the final radio contact with Germany was received on May 8, 1945, a total of 2,829 messages were transmitted to Germany in connection with the several double agent cases involving these installations. The Germans sent 824 messages.

The Nazis sent money, diamond rings, diamonds, expensive watches and other valuables to the United States to finance their espionage. The wife of one agent tried to smuggle in $10,000 hidden in her girdle. A seaman courier hid a large bill in his bridgework. Final accounting showed that $366,125 in cash and valuables had been seized from German intelligence agents and turned over to the Treasury Department.

(Copyright 1957 by Don Whitehead)

★ ★ ★

(Monday: Why the Saboteurs Failed.)

## WHAT'S MY LINE?

INSTRUCTIONS: Each word is related to my work. Unscramble as few as possible to guess my line. Answer appears under arrow, reading downward.

I AM A . . . . . .



1 BLATE
2 PUPRES
3 TAWRIE
4 VERSLI
5 NENRID
6 KORP

Yesterday's answer: tAp, oleVote, wing, rAdio, sTrut, prOp, oileRon.

© 1955 What's My Line, Inc. 1-26

## Repaid for Big Buildup When Fiancee Reneges

TOPEKA, Kan. (AP) — Joseph P. Donnelly went to court after Katherine Addy decided not to marry him.

They had planned to be married in July 1955 and spent $3,527 to put her house into good condition so they could live there, Donnelly told the court. After all that, he testified, Miss Addy broke the engagement and refused to repay him.

He won a judgment for $4,575, which also covered some furniture purchases.

## MacArthur 77 Today

NEW YORK (AP) — Gen. Douglas MacArthur observes his 77th birthday today. An aide said the general planned nothing special, except to attend an annual reunion dinner in his honor at the Waldorf-Astoria held by officers who were on his staff in the Pacific during World War II.

JANUARY 19 - 27
AUTO SHOW
SCIENTIFIC FUTURAMA
DETROIT ARTILLERY ARMORY
NEAR NORMANDY
8 MILE ROAD between Schaefer and Greenfield
11 A.M. TO 11 P.M.
EDUCATIONAL EXCITING ENTERTAINING EXHIBITS
ADM. 90¢ 45¢ UNDER 12

## Star Elizabeth Taylor's Two Mikes Talk It Over

ACAPULCO, Mexico (AP) — The husband Elizabeth Taylor is shedding and one she is getting have had a friendly chat in this Mexican resort town.

Present husband Michael Wilding flew here from Hollywood to help Miss Taylor "expedite" her Mexican divorce action.

He spent two hours on the beach with producer Mike Todd. Miss Taylor says she will marry Todd after divorcing Wilding. The two men reportedly talked things over amicably and had a drink together.

## Wayne Dem Dinner Set

DETROIT (AP) — Wayne County's Democratic Committee will hold its fourth annual victory drive dinner Saturday, March 2, at the Masonic Temple.

---

All men up to age 60 in Peru are compelled to vote.

## Prof Starts at Bottom

ALBUQUERQUE, N.M. (AP)—The tables were turned this past semester on Dr. Martin Fleck, professor of biology at the University of New Mexico. He stepped back into the role of a student as he started work on a degree in the College of Pharmacy as a freshman. He said he did it to be in touch with all his students and also because he wanted to keep on learning.



Glenn H. Griffin

Sparks-Griffin
FUNERAL HOME
"Thoughtful Service"
46 Williams St. Phone FE 2-5841
24-Hour Ambulance Service



NO MONEY DOWN
NORGE DRYER
Model A600
$108 and Trade

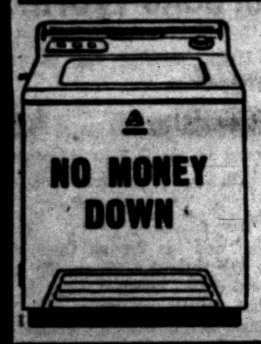

NO MONEY DOWN
Famous NORGE AUTOMATIC WASHER
$128
AND TRADE
MODEL AW60E

OPEN SUNDAY at Our WAREHOUSE 1 to 5 P.M.

FREE of Any Extra Charge



BUNK BED
COMPLETE OUTFIT

FREE of Any Extra Charge



5-PIECE CHROME DINETTE OUTFIT

FREE of Any Extra Charge



Reg. $100
GAS RANGE
FULL SIZE



FAMOUS BIG SCREEN TV $77
A Real Buy! Not As Shown



BIG NORGE 8½ FT. Refrigerator
$138
And Trade

YOU GET THE BUNK BED, DINETTE, OR RANGE WITH EITHER PURCHASE
THIS BEDROOM SUITE OR THIS LIVING ROOM SUITE
NO MONEY DOWN!

Buy Now—No Money Down—36 Mos. to Pay
Lord's Offer You This Sensational



Complete Bedroom Suite

Here's What You Get:
- Gorgeous Double Dresser with Heavy-Duty Mirror
- Chest
- Sturdy Modern Bedstead
- 2 Fluffy Pillows • 2 Lamps • 2 Shades • Decorator Advice

Full or Twin Size Beds

Open Sunday TAKE YOUR PICK ONLY

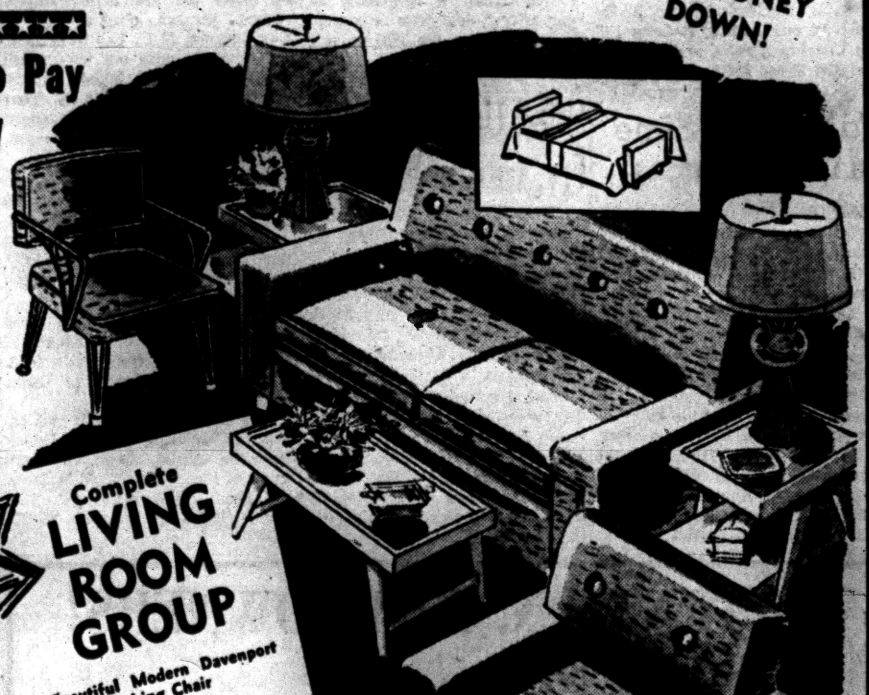

Complete LIVING ROOM GROUP
- Beautiful Modern Davenport and Matching Chair
- Modern Coffee Table
- 2 Stunning End Tables
- 2 Gorgeous Lamps

FREE
Bunk Bed, Dinette Set or Range with This Suite

FREE Bunk Beds, Dinette Set or Range With This Suite
$147
Take Your Pick

LORD'S WAREHOUSE
2239 ELIZABETH LAKE RD.
3 BLOCKS WEST OF TELEGRAPH
4 WAYS TO BUY: Charge, Cash, Terms, Layaway



Factory Discontinued Covers
Innerspring Mattress
Values to $59.50
1 GROUP $22.00
1 GROUP $28.00
1 GROUP $34.00



GENERAL ELECTRIC
SWIVEL VACUUM
$38.50
Complete with attachments at this low price!
Lord's Special



Reg. $29.75
SCHICK "25" ELECTRIC SHAVER
$12.88
With Name Brand Trade



Full Twin Size Maple
BUNK BEDS
$88
- Combination Innerspring and Box Springs
- Guard Rail and Ladder

THE PONTIAC PRESS

SATURDAY, JANUARY 26, 1957 PONTIAC, MICHIGAN FIFTEEN



# background for LIVING

Your Neighbor's House

## Couple Pools Skill to Build Lake Home

By JANET ODELL
Pontiac Press Home Editor

When Mrs. Arthur Pond of Loon Lake Shores tells the story of her life to her grandchildren, it will be a fascinating one. It starts in Spain, goes on to Mexico, comes to Pontiac and finally ends in a charming ranch type home on a quiet inlet of Loon Lake.

★ ★ ★

The Ponds have been married only a year so this is Mr. Pond's first home. Mrs. Pond was widowed at the end of World War II. In the intervening years she has worked and supported her two children. Now she is enjoying a more leisurely life. Mr. Pond was a bachelor.

**Born in Spain, Mrs. Pond was taken to Mexico at the age of ten by her godmother. Here she lived with her uncle, a priest, until he was killed during one of Mexico's civil wars. She met her first husband when he was vacationing in his native Mexico; he was attending school in the United States.**

**After they were married they came to Pontiac where Mrs. Pond has lived ever since.**

But back to the house . . . it was in the building stage for three years. Mr. Pond is a carpenter and did all the work himself, except for the brick laying and the plastering. It took him nearly a year after his marriage to get the house ready for occupancy.

The Pond lot is irregularly shaped, resembling a pentagon. On the road side it is only 63 feet wide, whereas on the lake it is 49 feet; but on the channel it measures 170 feet. One side is 196 feet, the other is 296 feet. The house has a complete basement, even under the garage.

**There is already a fireplace in the basement, but the recreation room has not been completely walled off. Mr. Pond is planning to have his workshop down here. The wall overlooking the lake has a large picture window.**

You step through the front door into a slate-floored hall. Here the walls are painted gray like the living room adjoining. Light comes in through the ribbed glass next to the door and also from the star light fixture.

The twenty-nine foot room overlooking the water is divided by a sectional sofa into living and dining rooms. At one end is a Tennessee ledge rock fireplace. Instead of the usual metal openings that allow heat to escape into the room, the builder made use of the stones in a grillwork pattern.

**Once upon a time Mrs. Pond owned a soda fountain. The marble top from the soda bar is now the mantel above the fireplace in her new home. The raised hearth is topped with slate. All fittings are brass.**

Cutting the glare, but not keeping out the light, the rose beige draperies have a thread of gold running through them. The room is carpeted in rose beige textured wool.

There are two comfortable chairs near the fireplace, one upholstered in gold, the other in red. In front of the window there is a cherry table with drop leaf ends and two lower shelves.

**The coffee table for the sofa is also cherry, but circular in shape to repeat the shape of the sofa itself. Custom made for the room, this sectional piece is upholstered in turquoise.**

The dining room furniture is all Heywood Wakefield maple. It includes a corner cupboard, a buffet and a hutch cupboard in addition to the drop leaf table.

Pleasantly efficient best describes the Pond kitchen. The walls are pale aqua; the floor is covered in tan vinyl tile. Counter tops have a tweed-like pattern combining aqua and brown in the plastic. Splash board tiles are rose.

**Mr. Pond made all the birch cabinets and the scalloped valance above the window. Mrs. Pond put up very short curtains with a three-inch fringe on the bottom.**

The top of the breakfast table is bound in brass. Legs are black and seat cushions are brown tweed plastic. Both range and oven are built in. A door from the kitchen opens into the garage where the stairs lead to the basement.

★ ★ ★

While Mr. Pond's contribution to the house building was the heavy work, Mrs. Pond was busy dreaming up color schemes and painting the walls. In the den which also serves as a sewing room, she used green for the walls with a brown and yellow tweed carpet. The draperies have a fishing print pattern on them. The studio couch is gold.

**The guest room is pale yellow. Flooded with sunlight and on the lake side of the house, it is a cheerful room. Brown tweed carpeting makes a good background for the golden honey blonde furniture. Curtains are white with yellow flowers. The bedspread is a white heirloom type.**

Because the third bedroom had three large windows the Ponds chose it for themselves. All three bedrooms are identical in size, but furniture arrangements make them appear different.

In this room the walls are pink and the carpeting gray and blue tweed. The furniture is Willett maple. Criss-cross curtains and aqua draperies maintain the privacy needed in a bedroom.

The Ponds have had no opportunity to do any landscaping since the house was finished. They are anxious to do this and to finish the basement. Then they can settle down to complete enjoyment of their home.



Pontiac Press Photos by Ed Vanderwerp

**ON LOON LAKE** — This eighty-foot long yellow brick home with its two car garage is located on Loon Lake Shores drive, just south of Walton boulevard. Owners are Mr. and Mrs. Arthur Pond. There are two entrances from the road, one into the garage, the other into the main part of the house. The three windows to the right of the main entrance are bedroom windows. There are trees on the lake side of the house.

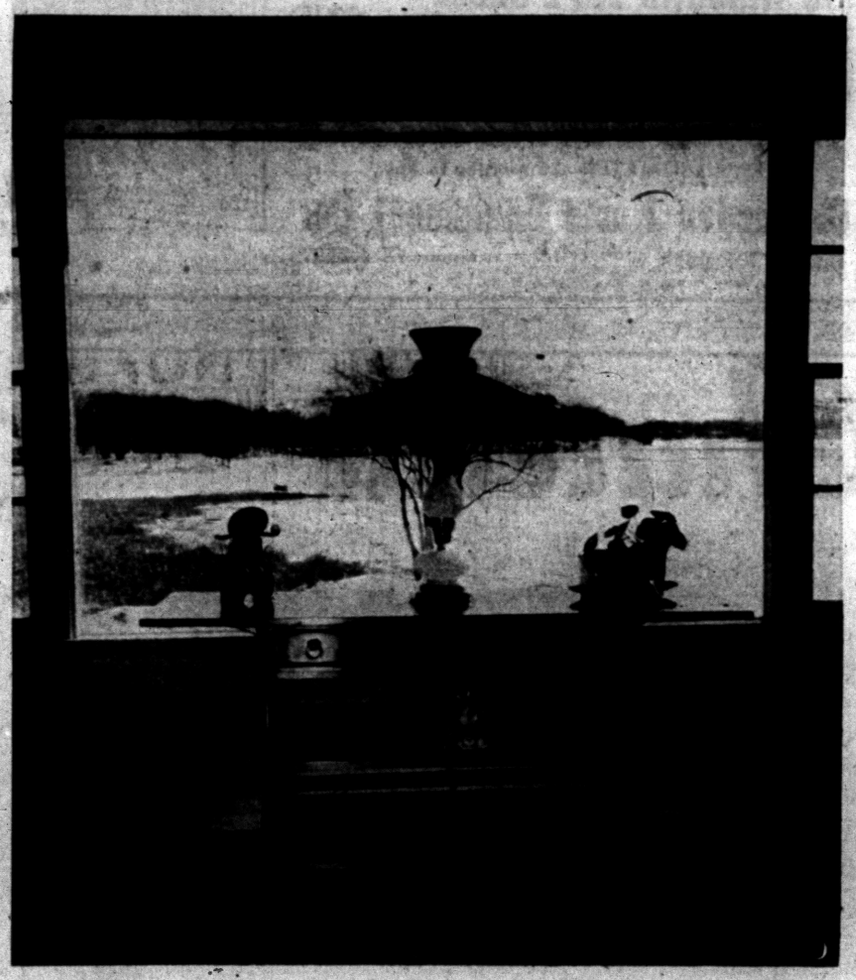

**LAKE VIEW** — From the living and dining room windows the Ponds have a clear view of Loon Lake. Directly in front of the house is a channel where they moor their boat. Draperies are kept pulled back so that the view becomes part of the house.

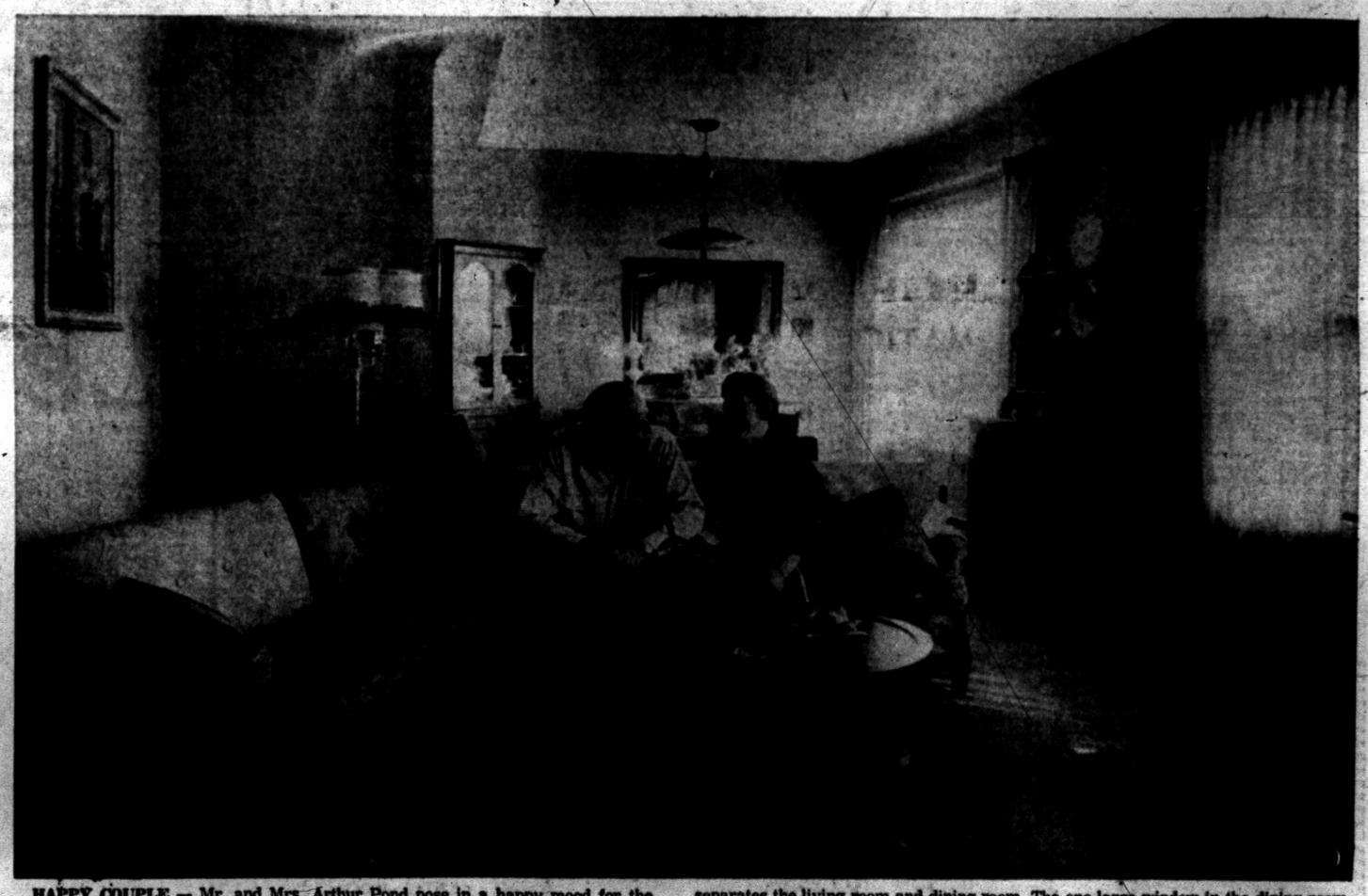

**HAPPY COUPLE** — Mr. and Mrs. Arthur Pond pose in a happy mood for the Press photographer. Married just about a year, they have lived in their Loon Lake Shores home since November. The turquoise sectional sofa in the foreground deftly separates the living room and dining room. The one large window in the dining room overlooks the channel and the lake beyond. This small dining room is a bright and sunny place.

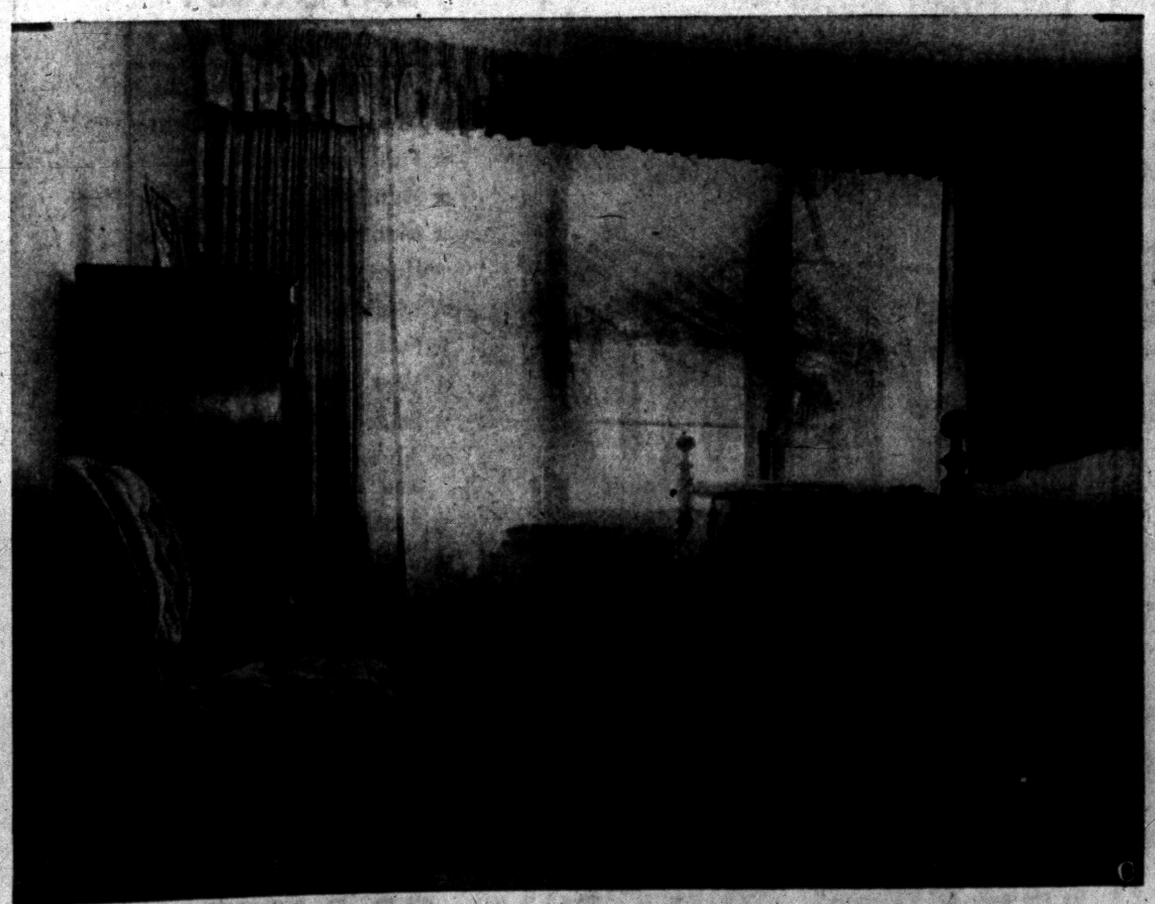

**QUIET ELEGANCE** — A fully carpeted floor and draperies in addition to glass curtains give this room simple elegance and privacy. The spindle bed is maple with a white organdy spread. Walls in this room are pink. From the windows of this room the view is of the back yard and the subdivision road. Lots are deep out here and neighbors are not too close.

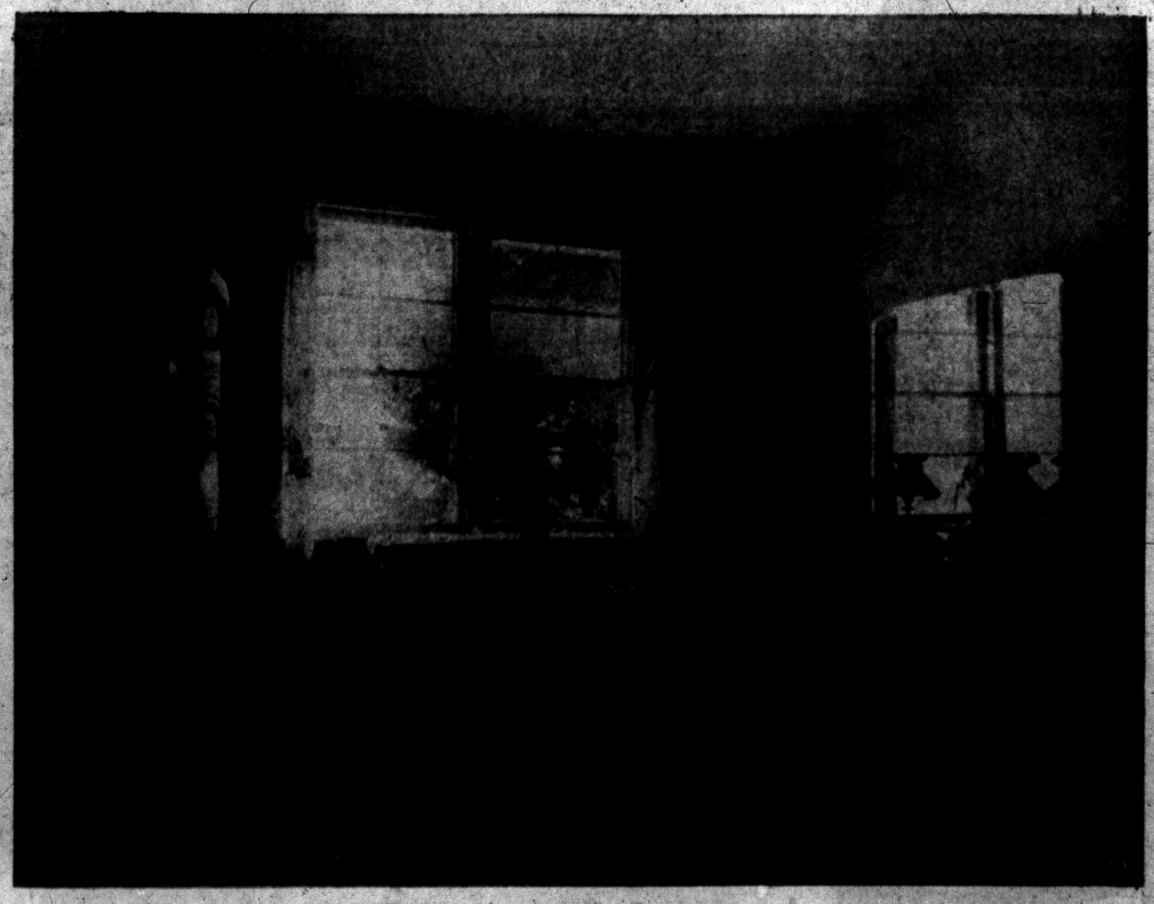

**BEDROOM ON THE LAKE** — This guest bedroom is a honey colored one. On the floor the carpeting is brown tweed. Walls are pale yellow, while the flowers in the curtains repeat this shade. All the furniture is a warm golden blonde. Large trees will protect the room from the glare of the summer sun but not obstruct a view of Loon Lake.

## Top Radiator by Plants

An unsightly radiator top can be dressed up by capping it with a window garden. Use asbestos shingles or a strip of asbestos board as a base. An air space should be kept open above the radiator grill.

## Brighten Drab Room

Do you have a room in your home that has become drab and dull through the years? Want to breathe new life into it? You can do so without extensive, expensive remodeling. Try using color. Splash it around generously in money-wise forms like paint and fabric and sensible surfacing. For example, if your rug is worn and old, you can surface your floor with colorful, durable, easily cleaned ceramic tile that makes a new carpet unnecessary.

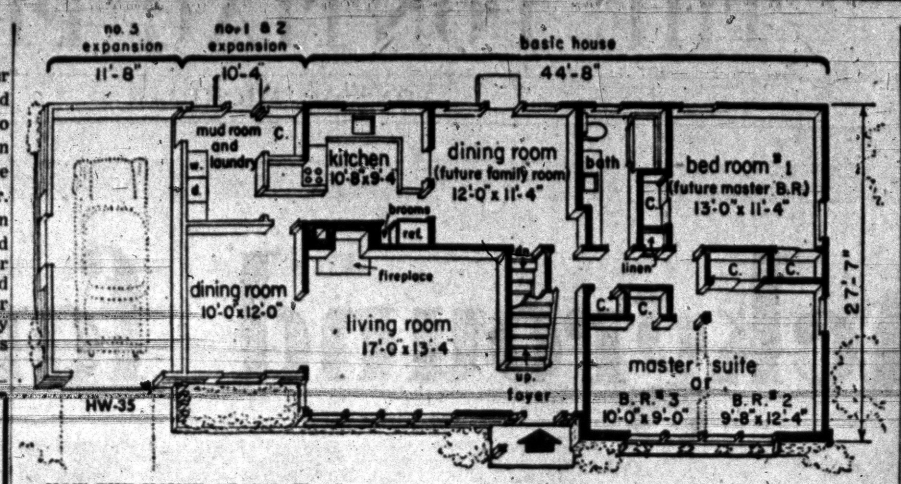


HOW THE HOUSE GROWS—The first change is a sliding wall in the master suite. Then comes the porch which next is enclosed to make two rooms. The third expansion is the garage. This will give you an eight-room house on one floor.

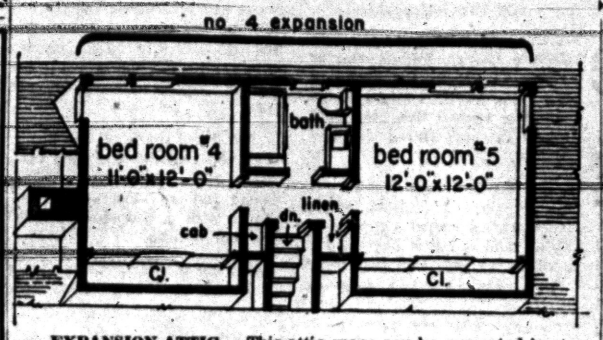


EXPANSION ATTIC — This attic space can be converted in step number four to two bedrooms and an additional bath. Or, if not needed, the fifth bedroom need never be built.

## Window Units Pre-fitted

Window units of ponderosa pine are pre-fitted at the factory where they must pass tests for air infiltration and where weather-stripping is precisely installed. The wood also is treated chemically to resist warping, shrinking and swelling.


COMPLETE STOCK
INSULATED TILE
Ceiling Tile — 12x12--½, 16x16--½, 16x32--½
Acoustical Tile — RANDOM PERFORATION 12 x 24 Designed for 12x12 Pattern
Headquarters for All Types Sidewall and Ceiling Insulation
LOWRIE-HICKS LUMBER CO.
1 WEST WALTON BLVD. AT BALDWIN
ED LOWRIE FE 2-9104 DON HICKS

All Types of Building Materials
CHURCH'S, Inc.
107 Squirrel FE 2-0233

Complete Basement Waterproofing
All Work Guaranteed — Free Estimates!
Reliable Waterproofing
24 Whitfield Phone FE 4-0777

LET US SATISFY YOUR BUILDING AND REMODELING NEEDS
add a GARAGE
add a ROOM
remodel BATHROOM
FHA TERMS 5 YEARS TO PAY
FEderal 4-2575
MIDWEST SUPPLY
9 N. TELEGRAPH

A BEAUTIFUL NEW MODERN
BIRCH KITCHEN
CAN BE YOURS
You, too, can have a wonderful new deluxe custom built birch kitchen including formica tops and built-in thermador range and oven installed in your home for as little as $25 per month with no down payment! Stop in. See our model kitchen. Estimates are free!
THE CABINET SHOP
Open Monday and Thursday Eves. 'til 9
3088 W. HURON
Near Elisabeth Lake Rd.
FE 5-9331



LENNOX
Aire-Flo HEATING
Conditions Indoor Air 5 Ways
- Even temperature—no hot spots, cold corners
- Regulated humidity — no harsh dryness
- Filter cleaning — dust free, lint free
- Continuous motion—no air stagnation
- Controlled delivery—no drafts
KAST HEATING
463 S. Saginaw St. FE 5-9259

Custom Installations for
KITCHEN, CABINETS
FLOOR & WALL TILE
STORM SASH & SCREENS
COUNTER TOPS and
Other Home Improvements
Call for Free Estimate
Carl Shell & Sons
4995 Dixie Hwy., Drayton
Phone OR 3-5043

FORMICA
All Sizes
Pontiac Formica Specialties
736 W. Huron FE 4-6329

WHEN YOU START RIGHT WITH PONTIAC PAINT YOU'LL FINISH RIGHT
Pontiac Paint Mfg. Co.
17-19 South Perry St. FE 5-6184


## Offer Sales Course

Two sections of the popular course in Real Estate Sales Techniques will open in Pontiac on Wednesday, January 30, presented by the University of Michigan Extension Service with the cooperation of the Pontiac Real Estate Board. The course is one in the University's program leading to a Certificate in Real Estate. It has been given previously in Pontiac and is being repeated because of the demand.

★ ★ ★

Class sessions will meet at 4:30 and 7:30 p.m. in Rooms 220 and 221, Pontiac Senior High School, 250 West Huron. Enrollment, which is limited because of the nature of the instruction, may be made in advance through the cooperating board, or at the opening session. The fee is $22.00.

★ ★ ★

**The instructor of this class is W. Earl Taylor, Ann Arbor realtor and sales specialist, who has spent 25 years in selling and sales educational work. Taylor will cover various phases of salesmanship with special reference to the selling of real estate.**

★ ★ ★

Among the topics to be taken up are the building of sales kits, advertising, the securing of listings and prospects, and the showing of property. The course is designed to help students build up confidence in themselves and their ability in dealing with people. It will include lectures, discussions, film strips, and sound films.

★ ★ ★

Several courses in the University's real estate program have already been given in Pontiac. The program is presented by the University of Michigan Extension Service with the support of the Office of Vocational Education, State Department of Public Instruction. The University's School of Business Administration supervises instruction and approves all teaching personnel. Coordinator of the program is Charles H. Sill, lecturer in real estate and a former Detroit realtor. An announcement of all courses offered this semester in the state is available on request.


TO BUY OR SELL REAL ESTATE
See
JOHN KINZLER
REALTOR & BUILDER
670 W. Huron FE 4-3525

STORM WINDOWS
NO MONEY DOWN
NO PAYMENT 'til April 1st
Down go the prices on nationally advertised average size windows, $11.88
ALUMINUM WINDOWS AND DOORS
10 WINDOWS and 2 DOORS . . Self Storing Storm Sash . . . . . $169.50 For Average Home
Porch enclosures and recreation rooms our specialty
FREE ESTIMATES—36 Months to Pay
C. Weedon Home Equipment Co.
1661 S. Telegraph Phone FE 4-2597
Open 6 Days a Week—7:30 A.M. to 6:00 P.M.


We Specialize in
COMMERCIAL BUILTUP ROOFING
Phone FE 2-3021 338 N. Cass
Established 1918
Get An Estimate Without Obligation
HUGUS-MARSH ROOFING & INSULATION CO.



We Have a Home to Fit Your Lot . . . And Your Income!
Over 30 unusually distinctive ranch and tri-level model plans duplicated on your lot or ours for as low as
$18,990
Deal direct and save with Ranch Homes, Inc., largest quality home builders in this area. Prompt and courteous service.
THE SHERIDAN . . .
3 large upper level bedrooms carpeted plus high sundeck, luxurious main bath, plus extra lav., magnificent living-dining area, 21 ft. family room with floor to ceiling fireplace, large kitchen with nook, plus 2-car plastered garage. Stone and marble sills throughout.
Only $23,400 Duplicated on your lot
Ranch Homes Inc.
PHONE: JOrdan 4-5840 Birmingham ★ OLive 1-3051 Christian Hills ★ NOrthville 1147 Northville Estates

GET OUR BID TOO!
ON
REMODELING REPAIRING
WE SPECIALIZE ON
ATTIC ROOMS
ADD A ROOM
Winter Prices NOW IN EFFECT
D & M Building Service
9 S. Jessie FE 2-7004

Le Chateau





$1000 Worth of Extras Not Found in Other Homes!
$14,950
FEATURES:
★ Extra Wide City Lots
★ Full Face Brick
★ Choice of 5 Elevations
★ Full Basement
★ Humidified Oil Hot Air Heat
★ Modern Gas Incinerator
★ Knotty Pine Kitchen
★ Kitchen Ventilating Fan
★ Full Ceramic Tile Bath
★ Wet Plastered Walls
★ Select Oak Floors
★ Aluminum Storm Windows and Doors
★ Paved Streets
★ Curbs and Sidewalks
★ Concrete Driveway
You can't buy more for the price! As low as $300 Down plus costs.
Model Open 12 to 8 Daily
Drive out East Pike, turn left on East Boulevard, 3 blocks to Phillip Street, turn right to model.
WHITE BROS. REAL ESTATE
Office at 5660 Dixie Highway—Waterford
Phone OR 3-1295

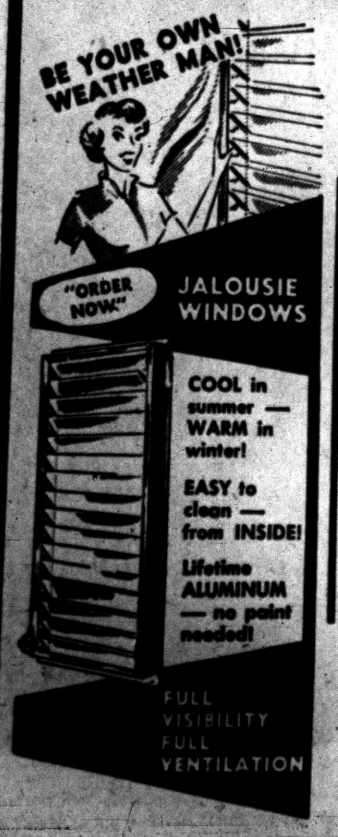

—ALWINDO CO.—
Suggests:
A Beautiful Aluminum 1" Door
Plan Now to Make Your Porch or Breezeway a Recreation Room for All the Family
With Plate Glass Jalousies
NOW 25% OFF
—FREE ESTIMATES—
"Pontiac's Peterson Window Dealer"
Alwindo Co.
1702 S. Telegraph (In August Johnson Block)
FE 8-0495 FE 5-3728

PROMPT
EFFICIENT
REAL ESTATE
SERVICE
Wm. H. Knudsen
Realtor
510 Pontiac State Bank Bldg.
Ph. FE 4-4516

IMPORTANT
NOTICE
to BUILDERS and
Contractors

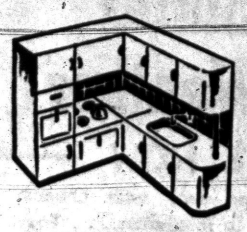

We Give
REGULAR
BUILDERS'
DISCOUNT
on all
BUILD-IN
UNITS

- Frigidaire and Thermodore Oven and Burner Units
- Frigidaire and Kitchen Aide Dishwashers
- Garbage Disposers
- Calcinator Incinerators
- Water Softeners

See Our Big
Display Today

Clayton's
Furniture & Appliances
FE 5-9474
3065 Orchard Lake Rd.
Keego Harbor
FREE PARKING

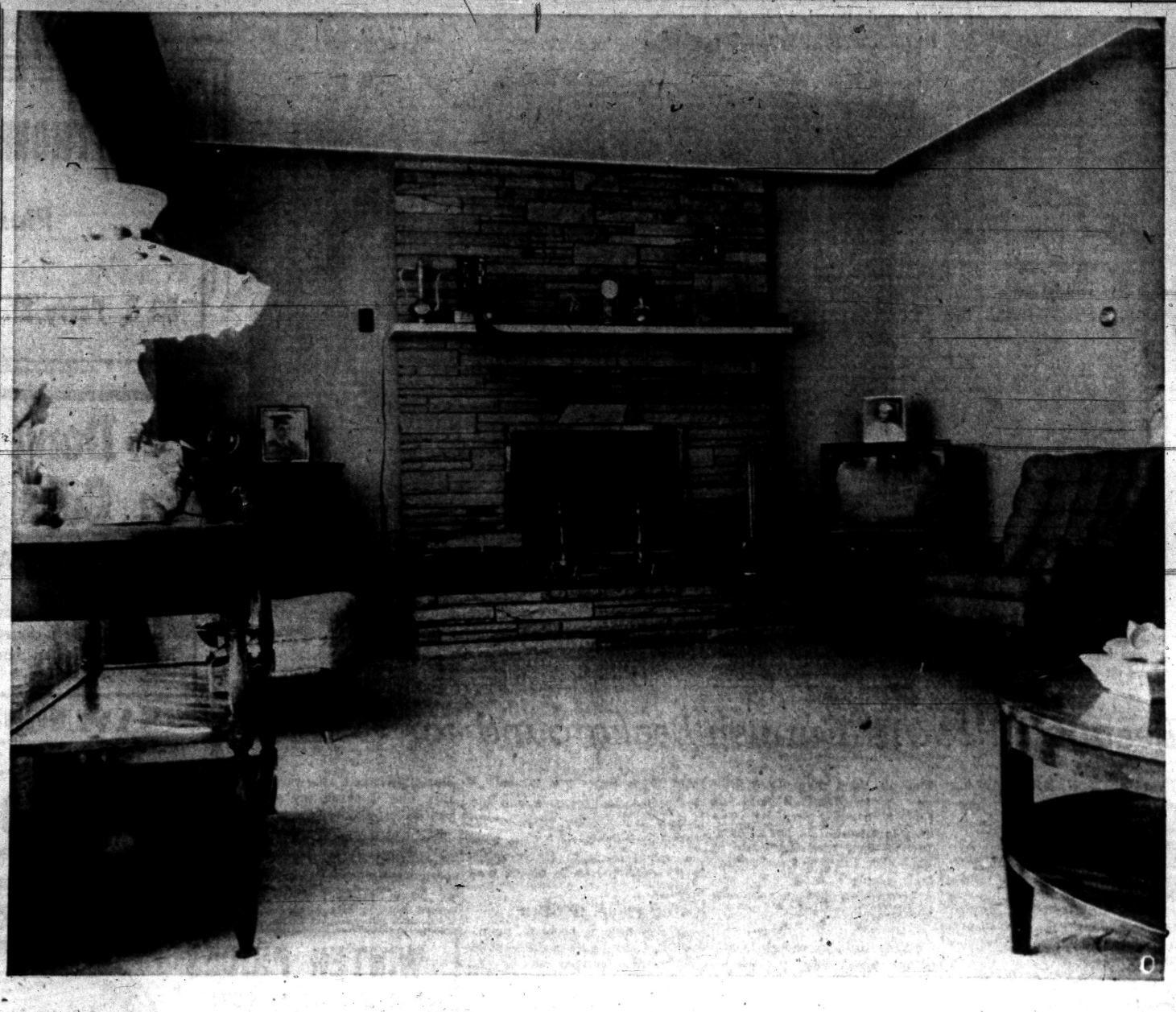

FUNCTIONAL FIREPLACE — When this Tennessee ledge rock fireplace was constructed, the builder made openings between the rocks to allow the heat to circulate throughout the room. Walls in this room are gray, the ceiling is white. Carpeting is rose beige in a textured pattern. Furniture in the living room is upholstered, while tables are made of cherry. Mr. Pond did all the work himself with the exception of the brick work and the plastering.

Pontiac Press Photo

BATEMAN-KAMPSEN REALTY CO.
TO BUY OR SELL
LAND
CONTRACTS
FE 4-0528
Ask for TOM BATEMAN
IT PLEASES US
TO PLEASE YOU

VETERANS!
New 3 bedroom homes . . . full price $9,680 . . . $500 moves you in! Monthly payments as low as $59.31 including everything! Act Now! Drive out today!
MODEL OPEN DAILY 12-9 P.M.
Flintridge Road, just off Joslyn Road
3 miles north of Walton Blvd.
AVON
INVESTMENT CO.
FE 5-9237

3 BEDROOM
FULL BASEMENT
Custom Features Throughout
$11,100 GI's $300 Down
OCCUPANCY IN 60 DAYS
Model Open Daily and Sunday
Corner of PERRY ST. and ROBINWOOD
Just NE of EAST BLVD.
ROSE HILL REALTY CO.
19470 Grand River KE 2-9060

## Big Paint Job

Two thousand gallons of paint are required to cover the dome and central section of the U. S. Capitol in Washington. The job is done every four years.

# Money for Mortgages Tight for Buyers

Forty representative home builders from all sections of the United States, meeting in the National Housing Center, told high government housing and monetary officials and Congressional staff representatives, that the current condition of the mortgage market had made building plans for this year so uncertain, that unless corrected, there would be a decline of about 20 per cent from 1956 levels.

★ ★ ★

"There are plenty of customers," as one builder said, summarizing his views—"but I simply can't get financing to meet the needs of the people who want and can afford new housing in my community."

★ ★ ★

**The uncertainty and the decline were attributed almost unanimously to difficulties in securing mortgage financing on terms and prices suited to the market. Not only is mortgage money tight, said these builders, but frequently when available, it can be obtained only under terms and conditions which disqualify many otherwise eligible home buyers.**

Most builders agreed that the market potential was far greater than current financing conditions would permit. They also expressed real concern over the increasing volume of second mortgages—a dangerous trend which will, unless corrected, prove a major disservice to home buyers.

★ ★ ★

These conditions prevailed in nearly every part of the United States, although the situation was described as somewhat better in New England and some portions of the mid-west. Hardest hit have been, and will continue to be, the rapidly growing areas in the West and Southwest, which have, in the past, been responsible for a substantial percentage of the nation's home construction, particularly that done under the FHA and VA programs.

These builders forecast a continuing decline in moderate priced housing in 1957, as a result of unfavorable financing conditions, and increasing land and materials costs, and predicted the typical home sales price would be up again this year.

## Insulation Used in 1840

Although mineral wool was not used widely as insulation for homes until after 1927, it was being produced commercially in the U. S. when General Grant was president. Its earliest use was as insulation for boilers and steam engines in 1840. Shortly after the Civil War mineral wool was installed in the floors and walls of railroad cars to add to the comfort of passengers.

LAND CONTRACTS
UNLIMITED FUNDS at
YOUR DISPOSAL
Guaranteed Results
Humphries Real Estate
FE 2-0474

TORIDHEET
WALL-FLAME OIL HEAT
for the Tops
in Comfort, Convenience
and Economy!



For Free Heating Survey and Estimate, Call
AUTOMATIC HEATING CO.
5,000 Successful Installations in Pontiac Area
17 Orchard Lake Ave. FE 2-9124

DEWEY
REFRIGERATION
"WE SERVICE 'EM"
"WE DON'T SELL 'EM"
Member of
PONTIAC-OAKLAND CO.
REFRIGERATION ASSN.
FE 5-6247

MORE Land . . . MORE Home . . . MORE Space to Roam!
On Extra WIDE 75 FT. Lots!
MORE Features for Greater Value!
- Studio Ceiling in Living Room, Dining Room and Kitchen
- Ceramic tile - Colored fixtures in both Bathrooms
- Birch cabinets in Kitchen
- Sewer-water-paving
- High School and Grade School adjoining subdivision

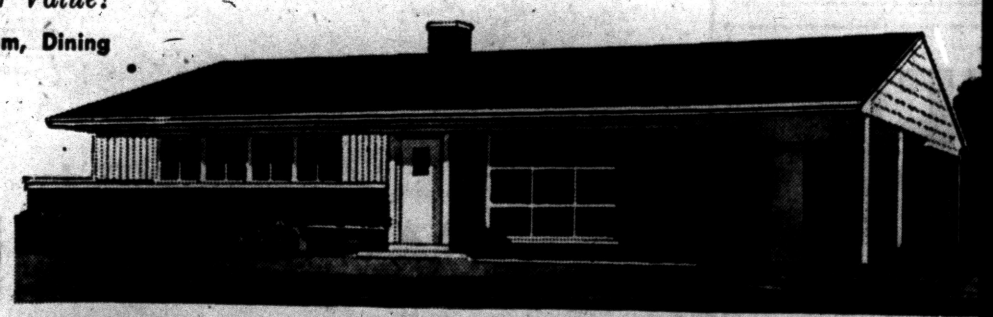

LAKELAND SUBDIVISION
$740
Down to Vets
Low FHA Terms
30-YEAR Mortgages!




From Pontiac . . . Drive West on M-59 Turn North (Right) onto Cass Lake Rd. for 1500 ft. to Model at 811 Cass Lake Rd.

6 Room Ranch Home with
"Family-Guest Room" . . .
FACE BRICK . . . 1½ BATHS . . .
Attached CARPORT
Here in Waterford Township all modern conveniences are assured you . . . all the beauty of nature surrounds you . . . yet gracious living like this can all be within your income. See this lovely model home this weekend *for sure!*
*Full Price from . . . $14,540*
GORDON-BEGIN
18450 James Couzens Hwy. • UN. 4-4810

"Please Hurry . . . Only 4 Homes Left at These Wonderful Terms"



NO MONEY DOWN!
EASY TERMS
Civilians
You Pay Only
$500 Down
JUST 4 LEFT!

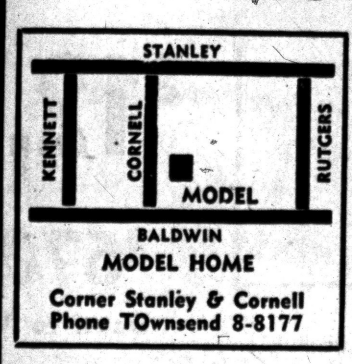


MODEL HOME
Corner Stanley & Cornell
Phone TOwnsend 8-8177

$72 MONTHLY PAYMENT
plus taxes and insurance
30-Day Occupancy
OPEN DAILY and SUNDAY
1 P. M. to 6 P. M.
DAN-ROSE
REALTY
Phone BRoadway 3-1001
20030 James Couzens

FEATURES:
- Two Bedrooms
- Full Basement
- 4 Styles to Choose from
- Luxaire Automatic Oil Heat
- Steel Casement Windows
- Large Lots
- Paved Streets
- Full Closets with Sliding Doors
- Plastic Tile Bath
- Double Ribbon Drive
- Low Taxes

## Top Radiator by Plants

An unsightly radiator top can be dressed up by capping it with a window garden. Use asbestos shingles or a strip of asbestos board as a base. An air space should be kept open above the radiator grill.

## Brighten Drab Room

Do you have a room in your home that has become drab and dull through the years? Want to breathe new life into it? You can do so without extensive, expensive remodeling. Try using color. Splash it around generously in money-wise forms like paint and fabric and sensible surfacing. For example, if your rug is worn and old, you can surface your floor with colorful, durable, easily cleaned ceramic tile that makes a new carpet unnecessary.


COMPLETE STOCK
**INSULATED TILE**
Ceiling Tile: 12x12--½, 16x16--½, 16x32--½
Acoustical Tile: RANDOM PERFORATION 12 x 24 Designed for 12x12 Pattern
Headquarters for All Types Sidewall and Ceiling Insulation
**LOWRIE-HICKS LUMBER CO.**
1 WEST WALTON BLVD. AT BALDWIN
ED LOWRIE FE 2-9104 DON HICKS

All Types of
**Building Materials**
**CHURCH'S, Inc.**
107 Squirrel FE 2-0233

**LET US SATISFY YOUR BUILDING AND REMODELING NEEDS**
add a GARAGE
add a ROOM
remodel BATHROOM
FHA TERMS 5 YEARS TO PAY
FEderal 4-2575
**MIDWEST SUPPLY**
9 N. TELEGRAPH

A BEAUTIFUL NEW MODERN
**BIRCH KITCHEN**
CAN BE YOURS
You, too, can have a wonderful new deluxe custom built birch kitchen including formica tops and built-in thermador range and oven installed in your home for as little as $25 per month with **no down payment!** Stop in. See our model kitchen. Estimates are free!
**THE CABINET SHOP**
Open Monday and Thursday Eves. 'til 9
3088 W. HURON
Near Elizabeth Lake Rd.
FE 5-9331

**WHEN YOU START RIGHT WITH PONTIAC PAINT YOU'LL FINISH RIGHT**
**Pontiac Paint Mfg. Co.**
17-19 South Perry St. FE 5-6184


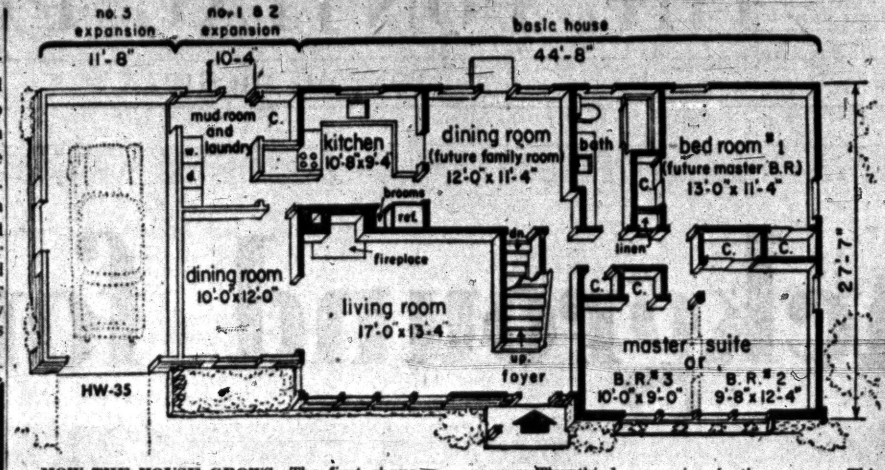


HOW THE HOUSE GROWS—The first change is a sliding wall in the master suite. Then comes the porch which next is enclosed to make two rooms. The third expansion is the garage. This will give you an eight-room house on one floor.

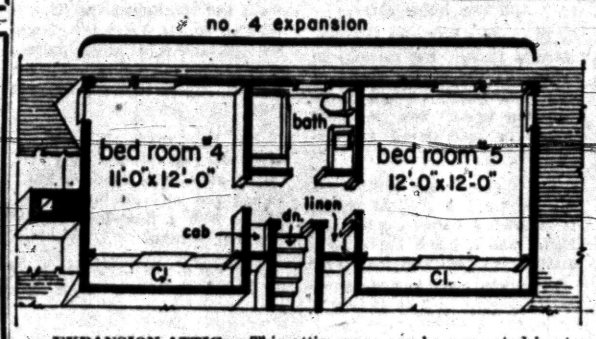


EXPANSION ATTIC — This attic space can be converted in step number four to two bedrooms and an additional bath. Or, if not needed, the fifth bedroom need never be built.

# Offer Sales Course

Two sections of the popular course in Real Estate Sales Techniques will open in Pontiac on Wednesday, January 30, presented by the University of Michigan Extension Service with the cooperation of the Pontiac Real Estate Board. The course is one in the University's program leading to a Certificate in Real Estate. It has been given previously in Pontiac and is being repeated because of the demand.

★ ★ ★

Class sessions will meet at 4:30 and 7:30 p.m. in Rooms 220 and 221, Pontiac Senior High School, 250 West Huron. Enrollment, which is limited because of the nature of the instruction, may be made in advance through the cooperating board, or at the opening session. The fee is $22.00.

★ ★ ★

**The instructor of this class is W. Earl Taylor, Ann Arbor realtor and sales specialist, who has spent 25 years in selling and sales educational work. Taylor will cover various phases of salesmanship with special reference to the selling of real estate.**

★ ★ ★

Among the topics to be taken up are the building of sales kits, advertising, the securing of listings and prospects, and the showing of property. The course is designed to help students build up confidence in themselves and their ability in dealing with people. It will include lectures, discussions, film strips, and sound films.

★ ★ ★

Several courses in the University's real estate program have already been given in Pontiac. The program is presented by the University of Michigan Extension Service with the support of the Office of Vocational Education, State Department of Public Instruction. The University's School of Business Administration supervises instruction and approves all teaching personnel. Coordinator of the program is Charles H. Sill, lecturer in real estate and a former Detroit realtor. An announcement of all courses offered this semester in the state is available on request.


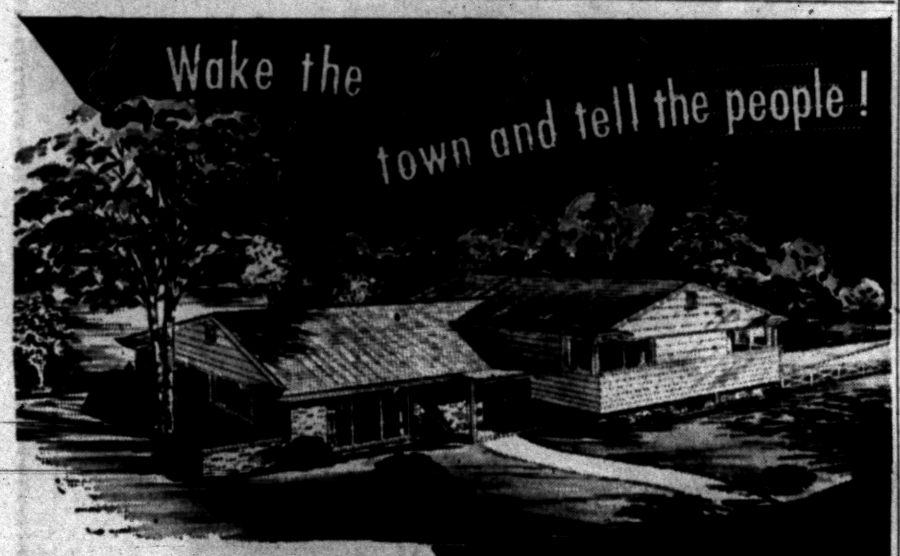


**We Have a Home to Fit Your Lot . . . And Your Income!**
Over 30 unusually distinctive ranch and tri-level model plans duplicated on your lot or ours for as low as
$18,990
Deal direct and save with Ranch Homes, Inc., largest quality home builders in this area. Prompt and courteous service.
THE SHERIDAN . . .
3 large upper level bedrooms carpeted plus high sundeck, luxurious main bath, plus extra lav., magnificent living-dining area, 21 ft. family room with floor to ceiling fireplace, large kitchen with nook, plus 2-car plastered garage. Stone and marble sills throughout.
Only $23,400 Duplicated on your lot
Ranch Homes Inc.
PHONE: JOrdan 4-5840 Birmingham ★ OLivo 1-3051 Christian Hills ★ NOrthville 1147 Northville Estates

**GET OUR BID TOO!**
ON
**REMODELING REPAIRING**
WE SPECIALIZE ON
ATTIC ROOMS
ADD A ROOM
Winter Prices NOW IN EFFECT
**D & M Building Service**
9 S. Jessie FE 2-7004

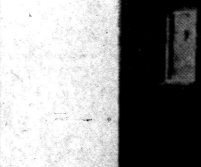
We Specialize in
**COMMERCIAL BUILTUP ROOFING**
Phone FE 2-3021 333 N. Cass
Established 1918
Get An Estimate Without Obligation
**HUGUS-MARSH ROOFING & INSULATION CO.**

*Custom Installations for*
**KITCHEN, CABINETS FLOOR & WALL TILE STORM SASH & SCREENS COUNTER TOPS and Other Home Improvements**
*Call for Free Estimate*
**Carl Shell & Sons**
4995 Dixie Hwy., Drayton
Phone OR 3-5043

**TO BUY OR SELL REAL ESTATE**
See
**JOHN KINZLER**
REALTOR & BUILDER
670 W. Huron FE 4-3525

## Window Units Pre-fitted

Window units of ponderosa pine are pre-fitted at the factory where they must pass tests for air infiltration and where weather-stripping is precisely installed. The wood also is treated chemically to resist warping, shrinking and swelling.

**Complete Basement Waterproofing**
*All Work Guaranteed — Free Estimates!*
**Reliable Waterproofing**
24 Whitfield Phone FE 4-0777



**LENNOX**
Aire-Flo HEATING
Conditions Indoor Air 5 Ways
- Even temperature—no hot spots, cold corners
- Regulated humidity — no harsh dryness
- Filter cleaning — dust free, lint free
- Continuous motion—no air stale-ness
- Controlled delivery—no drafts

**KAST HEATING**
463 S. Saginaw St. FE 5-9259

**FORMICA**
*All Sizes*
**Pontiac Formica Specialties**
736 W. Huron FE 4-6329

STORM WINDOWS
**NO MONEY DOWN**
NO PAYMENT 'til April 1st
Down go the prices on nationally advertised average size windows.
$11.88
**ALUMINUM WINDOWS AND DOORS**
10 WINDOWS and 2 DOORS . . Self Storing Storm Sash . . . . . $169.50 For Average Home
Porch enclosures and recreation rooms our specialty
FREE ESTIMATES—36 Months to Pay
**C. Weedon Home Equipment Co.**
1661 S. Telegraph Phone FE 4-2597
Open 6 Days a Week—7:30 A.M. to 6:00 P.M.

# Le Chateau



**$1000 Worth of Extras Not Found in Other Homes!**

**$14,950**

**FEATURES:**
★ Extra Wide City Lots
★ Full Face Brick
★ Choice of 5 Elevations
★ Full Basement
★ Humidified Oil Hot Air Heat
★ Modern Gas Incinerator
★ Knotty Pine Kitchen
★ Kitchen Ventilating Fan
★ Full Ceramic Tile Bath
★ Wet Plastered Walls
★ Select Oak Floors
★ Aluminum Storm Windows and Doors
★ Paved Streets
★ Curbs and Sidewalks
★ Concrete Driveway

You can't buy more for the price! As low as $300 Down plus costs.
Model Open
12 to 8 Daily
Drive out East Pike, turn left on East Boulevard, 3 blocks to Phillip Street, turn right to model.

**WHITE BROS. REAL ESTATE**
Office at 5660 Dixie Highway—Waterford
**Phone OR 3-1295**




**—ALWINDO CO.—**
*Suggests:*
**A Beautiful Aluminum 1" Door**
Plan Now to Make Your Porch or Breezeway a Recreation Room for All the Family
With Plate Glass Jalousies
NOW 25% OFF
—FREE ESTIMATES—
*"Pontiac's Peterson Window Dealer"*
**Alwindo Co.**
1702 S. Telegraph (In August Johnson Block)
FE 8-0495 FE 5-3728

PROMPT
EFFICIENT
REAL ESTATE
SERVICE
Wm. H. Knudsen
Realtor
510 Pontiac State Bank Bldg.
Ph. FE 4-4516

IMPORTANT
NOTICE
to BUILDERS and
Contractors

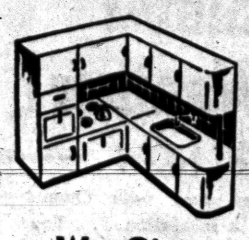

We Give
REGULAR
BUILDERS'
DISCOUNT
on all
BUILD-IN
UNITS

- Frigidaire and Thermodore Oven and Burner Units
- Frigidaire and Kitchen Aide Dishwashers
- Garbage Disposers
- Calcinator Incinerators
- Water Softeners

See Our Big
Display Today

Clayton's
Furniture & Appliances
FE 5-9474
3065 Orchard Lake Rd.
Keego Harbor
FREE PARKING



FUNCTIONAL FIREPLACE — When this Tennessee ledge rock fireplace was constructed, the builder made openings between the rocks to allow the heat to circulate throughout the room. Walls in this room are gray, the ceiling is white. Carpeting is rose beige in a textured pattern. Furniture in the living room is upholstered, while tables are made of cherry. Mr. Pond did all the work himself with the exception of the brick work and the plastering.

Pontiac Press Photo

BATEMAN-KAMPSEN REALTY CO.
TO BUY OR SELL
LAND
CONTRACTS
Ask for TOM BATEMAN
FE 4-0528
IT PLEASES US
TO PLEASE YOU

VETERANS!
New 3 bedroom homes . . . full price $9,680 . . . $500 moves you in! Monthly payments as low as $59.31 including everything! Act Now! Drive out today!
MODEL OPEN DAILY 12-9 P.M.
Flintridge Road, just off Joslyn Road
3 miles north of Walton Blvd.
AVON
INVESTMENT CO.
FE 5-9237

3 BEDROOM
FULL BASEMENT
Custom Features Throughout
$11,100 GI's $300 Down
OCCUPANCY IN 60 DAYS
Model Open Daily and Sunday
Corner of PERRY ST. and ROBINWOOD
Just NE of EAST BLVD.
ROSE HILL REALTY CO.
19470 Grand River KE 2-9060

## Big Paint Job

Two thousand gallons of paint are required to cover the dome and central section of the U. S. Capitol in Washington. The job is done every four years.

# Money for Mortgages Tight for Buyers

Forty representative home builders from all sections of the United States, meeting in the National Housing Center, told high government housing and monetary officials and Congressional staff representatives, that the current condition of the mortgage market had made building plans for this year so uncertain, that unless corrected, there would be a decline of about 20 per cent from 1956 levels.

★ ★ ★

"There are plenty of customers," as one builder said, summarizing his views—"but I simply can't get financing to meet the needs of the people who want and can afford new housing in my community."

★ ★ ★

**The uncertainty and the decline were attributed almost unanimously to difficulties in securing mortgage financing on terms and prices suited to the market. Not only is mortgage money tight, said these builders, but frequently when available, it can be obtained only under terms and conditions which disqualify many otherwise eligible home buyers.**

Most builders agreed that the market potential was far greater than current financing conditions would permit. They also expressed real concern over the increasing volume of second mortgages—a dangerous trend which will, unless corrected, prove a major disservice to home buyers.

★ ★ ★

These conditions prevailed in nearly every part of the United States, although the situation was described as somewhat better in New England and some portions of the mid-west. Hardest hit have been, and will continue to be, the rapidly growing areas in the West and Southwest, which have, in the past, been responsible for a substantial percentage of the nation's home construction, particularly that done under the FHA and VA programs.

These builders forecast a continuing decline in moderate priced housing in 1957, as a result of unfavorable financing conditions, and increasing land and materials costs, and predicted the typical home sales price would be up again this year.

## Insulation Used in 1840

Although mineral wool was not used widely as insulation for homes until after 1927, it was being produced commercially in the U. S. when General Grant was president. Its earliest use was as insulation for boilers and steam engines in 1840. Shortly after the Civil War mineral wool was installed in the floors and walls of railroad cars to add to the comfort of passengers.

LAND CONTRACTS
UNLIMITED FUNDS at
YOUR DISPOSAL
Guaranteed Results
Humphries Real Estate
FE 2-0474

TORIDHEET
WALL-FLAME OIL HEAT
for the Tops
in Comfort, Convenience
and Economy!



For Free Heating Survey and Estimate, Call
AUTOMATIC HEATING CO.
5,000 Successful Installations in Pontiac Area
17 Orchard Lake Ave. FE 2-9124

DEWEY
REFRIGERATION
"WE SERVICE 'EM"
"WE DON'T SELL 'EM"
Member of
PONTIAC-OAKLAND CO.
REFRIGERATION ASSN.
FE 5-6247

MORE Land . . . MORE Home . . . MORE Space to Roam!
On Extra WIDE 75 FT. Lots!

MORE Features for Greater Value!
- Studio Ceiling in Living Room, Dining Room and Kitchen
- Ceramic tile - Colored fixtures in both Bathrooms
- Birch cabinets in Kitchen
- Sewer-water-paving
- High School and Grade School adjoining subdivision

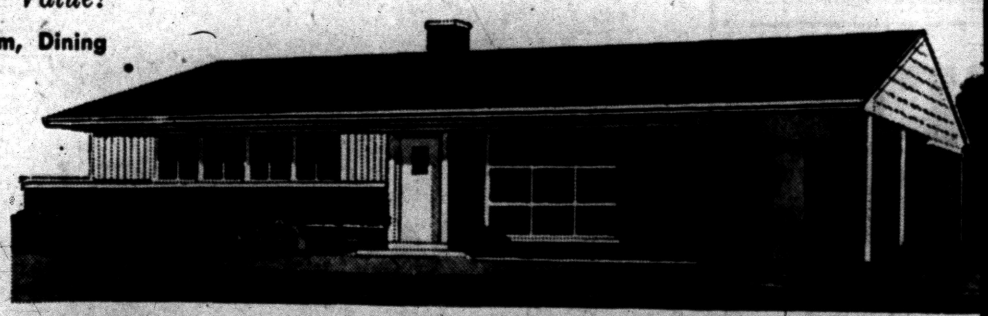

LAKELAND SUBDIVISION

$740
Down to Vets
Low FHA Terms
30-YEAR Mortgages!

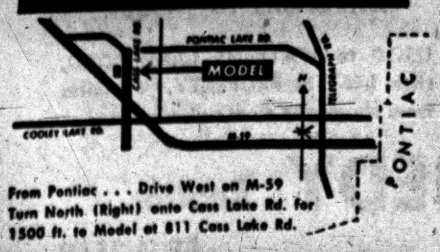


From Pontiac . . . Drive West on M-59 Turn North (Right) onto Cass Lake Rd. for 1500 ft. to Model at 811 Cass Lake Rd.

6 Room Ranch Home with
"Family-Guest Room" . . .
FACE BRICK . . . 1½ BATHS . . .
Attached CARPORT

Here in Waterford Township all modern conveniences are assured you . . . all the beauty of nature surrounds you . . . yet gracious living like this can all be within your income. See this lovely model home this weekend *for sure!*

*Full Price from . . . $14,540*

GORDON-BEGIN
18450 James Couzens Hwy. • UN. 4-1810

"Please Hurry . . . Only 4 Homes Left at These Wonderful Terms"



NO MONEY DOWN!
EASY TERMS
Civilians
You Pay Only
$500 Down
JUST 4 LEFT!

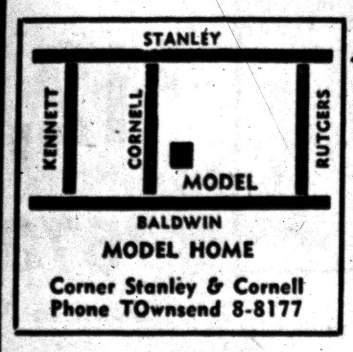


MODEL HOME
Corner Stanley & Cornell
Phone TOwnsend 8-8177

$72 MONTHLY PAYMENT
plus taxes and insurance
30-Day Occupancy
OPEN DAILY and SUNDAY
1 P. M. to 6 P. M.

DAN-ROSE
REALTY
Phone BRoadway 3-1001
20030 James Couzens

FEATURES:
- Two Bedrooms
- Full Basement
- 4 Styles to Choose from
- Luxaire Automatic Oil Heat
- Steel Casement Windows
- Large Lots
- Paved Streets
- Full Closets with Sliding Doors
- Plastic Tile Bath
- Double Ribbon Drive
- Low Taxes

FRED W. MOOTE
Electrical
CONTRACTOR
State & City Licensed
• RESIDENTIAL WIRING INSTALLATIONS
• INDUSTRIAL
• COMMERCIAL
Over 25 Years in Pontiac
845 West Huron St.
FE 2-3924 & FE 2-4008

## Gelled Paint 'Instant'

The new type gelled paint is ready to use when the lid is off the can. It requires no stirring or thinning.

REFRIGERATION SERVICE
All Types—All Makes
Commercial and Residential
DAY OR NIGHT SERVICE
Authorized
Kelvinator Sales & Service
MASON REFRIGERATION
FE 2-6400
1302 W. Huron St.

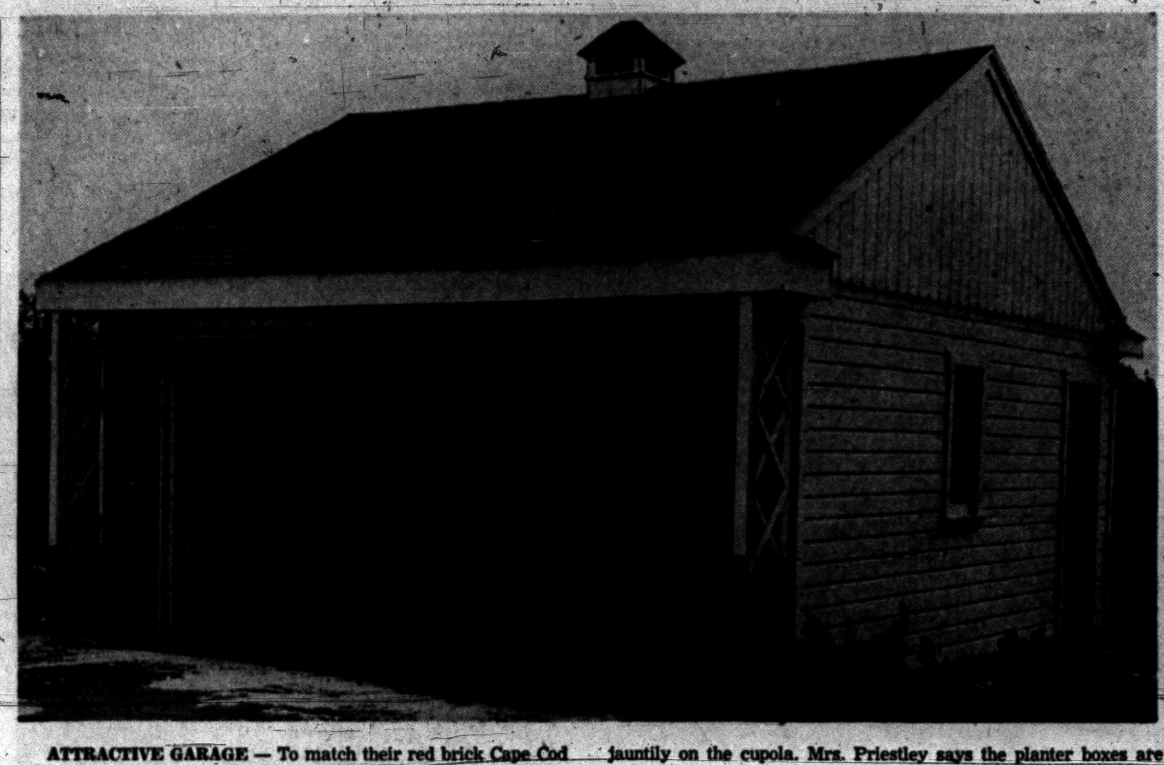

ATTRACTIVE GARAGE — To match their red brick Cape Cod house the Allen E. Priestleys of Edgefield drive had this matching garage built. Made of white clapboards, the garage has planter boxes on either side of the double door. A weather cock perches jauntily on the cupola. Mrs. Priestley says the planter boxes are lots prettier in summer. Bob's building Service did the construction work.

The average home in 1956 was 6 per cent larger than a year ago and fully one-fourth larger than 1950.

G. A. THOMPSON & SONS
Plumbing
80 S. Perry St. FE 2-2939

COMPLETE Realty SERVICE
ROY ANNETT, Inc.
28 E. Huron St. Ph. FE 8-0466
Realtors

Don't Suffer in Cold Weather!
INSULATE NOW
Yes, insulate your home now with Owens-Corning Fiberglas Blown In Insulation . . . Your house will be warmest ever, and your heating bills will be lower. Remember, "insulation doesn't cost, it PAYS."
SAVINGS up to 40%
NO DOWN PAYMENT—LOW MONTHLY PAYMENTS
AMBASSADOR INSULATION
Be Wise—Economize—Pontiac's Oldest Insulation Co.
483 Elizabeth Lake Road FE 5-8405

# Beautiful Floors Furnish Background for Comfort

WASHINGTON, D. C.—The burnished woods of well-kept floors can reflect your pride and interest in providing a setting of comfort and beauty for family activities. Beautiful floors, of course, don't just happen. Neither do they stay beautiful without attention. But these days, caring for them is a simple matter that can be done with ease.

**If you have never sanded a floor the idea may sound difficult to you. But it isn't, if you rent a sanding machine. It's easy to operate . . . just remember to sand with the grain of the wood. You'll get satisfaction from seeing a fresh, clean surface revealed through your own efforts.**

★ ★ ★

If you are lucky enough to have an old house with the original flooring, you can enhance the grain of those fine woods to harmonize with the patina of your beloved furnishings.

Staining will do the trick. Stains not only bring out the grain of the wood, but to certain softwoods they give tones similar to hardwoods. Water stains are best. They soak in readily and give a clear color to both hardwoods and softwoods.

★ ★ ★

Suppose you have an oak floor. To waterstain it, wet it lightly first with clear water. Let it dry and remove the fuzz with sandpaper. Apply the stain thinly with a clean brush or sponge. Go with the grain Wipe the stained surface at once with a soft cloth. Then let it dry for at least 24 hours.

★ ★ ★

**You will, by the way, have better control and get better effect if you use two coats of weak stain rather than one coat of stronger stain. Now you're ready to apply filler, then varnish, lacquer or shellac—and finally, wax.**

Perhaps you prefer the charm of floors mellowed by countless waxings. Such floors are symbols of loving care and improve with age, even with heavy use. However, it's better not to have too high a polish on waxed floors. A glittering finish lessens the value of the floor design.

**COLOR FLOOR IF DRAB**

If you have a problem room—one that always looks drab—painting the floor in color may be your answer. You can contrast the floor with the furniture, or give it a deeper color than the walls.

★ ★ ★

If the wood is in good condition, just sand it lightly before coating it with a floor enamel. It's advisable to apply two coats. Lightly sand the first coat when it's dry, wipe off the dust, then apply the second coat.

★ ★ ★

Once your floors are in tip-top condition, caring for them is easy—with a few helpful hints. Do you know what to do about white moisture spots on shellacked floors? They will disappear if you sponge them lightly with a mixture of equal parts of denatured alcohol and turpentine. How's your supply of mops? Don't use an oiled mop on a waxed surface. It will make the wax gummy and dull.

★ ★ ★

**You can clean a surface waxed with paste or liquid buffing wax by using more of the same wax. Really stubborn smudges come off when rubbed with steel wool dipped in wax. Afterwards, re-wax and re-polish the spot of course.**

The wisest measure in caring for any floor is to practice "preventive maintenance" and restore the finish at heavy traffic areas before it's too late.

WE HAVE
Slag Blocks
• LIGHTER IN WEIGHT Which gives easier handling on the job.
• LOWER IN PRICE Gives you the economy you need for bigger profits.
• ACOUSTICAL AND INSULATION VALUES
Order Yours Today
America's Most Beautiful Windows
DURALITE ALUMINUM AWNING TYPE and CASEMENT WINDOWS
• MORE LIGHT • NO UPKEEP
• SMART APPEARANCE
• EASILY OPERATED, INSTALLED & CLEANED
Duralite Casements afford greater light and ventilation. Built of sturdy, extruded aluminum sections and require a minimum of maintenance and upkeep. Equipped with roto-gear, undercreen operators and diecast latches. Easily and economically installed in any type of construction.
TRU-BILT BUILDING PRODUCTS
1992 Pontiac Drive FE 4-9531
Near Orchard Lake and Telegraph

WINTER PRICES
NOW IN EFFECT!
ALUMINUM FIBERGLAS AWNINGS
PORCHES, PATIOS and ALUMINUM SIDING
SAVE 50% NOW
ON ALL WROUGHT ALUM. COLUMNS!
GIGANTIC SAVINGS!
10 Aluminum Combination Storm Windows
2 Alum. Comb. Doors
$199.00
NO MONEY DOWN!
Check These Features:
• Many color combinations to choose from
• Baked enamel finish . . . won't ever peel or chip
• Horizontal lines add beauty to the appearance of your home
L. W. BOGERT CALL TODAY FE 4-6089
ALL AWNING AND STORM WINDOW SALES
233 S. Telegraph Rd. Facing Ruth St., Pontiac

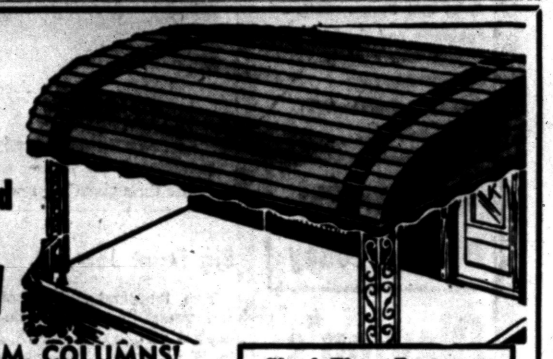

New! No Rust!
New Lindsay Automatic Water Softener With Rust-Proof Fiberglas Tank
TANK GUARANTEED FOR LIFE
by Lindsay, America's largest manufacturer of home automatic water softeners.
No water softener is better than its tank. And the new Lindsay rust-proof fiberglas tank is the best yet! Not only can't rust, it resists condensation "sweating" in hot weather. Easy to keep clean. What a work-saver! What a money-saver! And only Lindsay has it!
Guaranteed by Good Housekeeping OR REPLACEMENT OR A REFUND OF MONEY IF NOT AS ADVERTISED THEREIN
NO MONEY DOWN—$6.69 PER MONTH
Free Water Analysis
VAUGHN Home Improvement Co.
487 Elizabeth Lake Rd.
PHONE FE 8-1951 NOW




with our NEW KALAMAZOO OIL FIRED WARM AIR CONDITIONER
• Completely automatic!
• Delivers maximum heat from every ounce of fuel!
• Filtered, humidified circulating warm air!
CALL FOR FREE FURNACE INSPECTION
William Lechner
27 N. Cass Ave.
FE 2-1821
KALAMAZOO QUALITY LEADERS SINCE 1901

Here IS a Credit Union for YOU!
Anyone may SAVE in this Credit Union. Savers for the past 3 years were PAID
4% DIVIDEND
Get the Details
Pontiac Co-op Federal Credit Union
509-A Community National Bk.

4% Mortgage Available
3 BEDROOM BRICK
with full basement
$280 DOWN
Occupancy by Christmas
1261 Featherstone
Herrington Hills FE 8-3261

WATKINS HILLS
We Cordially Invite You to Visit Us at
"Watkins Hills"



HOMES by
Ward W. Ross
Featuring
• SMART STYLING
• FACE BRICK
• FULL BASEMENT
• SELECT OAK FLOORS
• CERAMIC TILE BATHS
• CONCRETE WALKS and DRIVES
• PAVED STREETS
• PLASTERED WALLS
SEE These HOMES That PROTECT YOUR INVESTMENT
MEADOWBROOK $15,000 STARLIGHTER $16,000
MODELS OPEN
Sunday—1 to 7 P. M.
Daily—2 to 6 P. M.
Directions to Model:
US-10 to WATKINS LAKE ROAD, then LEFT to PROPERTY. (4 miles from downtown Pontiac)
WM. A. KENNEDY Realtor
3097 W. HURON ST. FE 4-3569

The 'RANCHMASTER'
IN CHANDLER ESTATES SUBDIVISION
½ MILE FROM PONTIAC CITY LIMITS

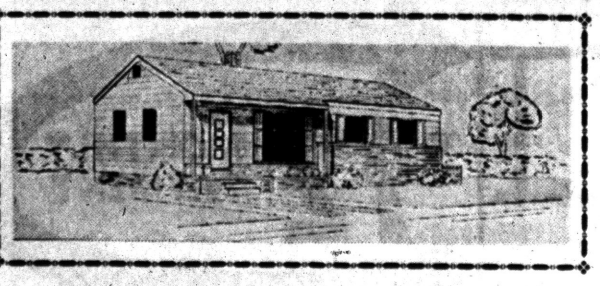

$12,670 Full Price
$670.00 Down to Vets | $78.70 Per Month
See this stunning home in a 100 House Subdivision . . . Cozily contains all the advantages of a much higher priced home, including 1,100 square feet of living area, oak floors, large living room and many other interior features.
This lovely home has a brick faced front, and a spacious 75'x160' lot. Convenient paved streets and community water. Those all-important aluminum storms and screens add the finishing touches.
Model Open 1:00 to 8:00 Daily and Sundays
NOSAN BUILDING CORP.
FE 5-7923 FE 5-9121
DIRECTIONS Drive out Perry to Pontiac Rd., turn right across Updyke, and drive ¼ mile to model.

The U.S.S. Bainbridge was the U.S. navy's first destroyer.


**CALL US FOR**

Farms - Lots - Lake Front
City - Suburban Properties

**HOME MART REALTY**

1062 W. Huron St. FE 5-9407


## Light Kitchen Is Safer

A single ceiling fixture is no longer considered adequate for the kitchen, according to the American Home Lighting Institute. For better working conditions and for safety, there should be local fixture lighting over the sink, range, and each counter.

## Use Mineral Wool as Farm Insulation

Farm buildings and other structures built without inside wall studs can be insulated with mineral wool blankets.

A popular method is to attach the blankets to the wall with furring strips. Nails and washers, nailing clips, or one of the common types of metal clips which stick to the walls with adhesive may be used.

When the mineral wool is in place, insulation engineers advise covering it with a vapor barrier of waterproof paper.

Lower sections of the walls can be protected by a wainscoting of wood or metal.

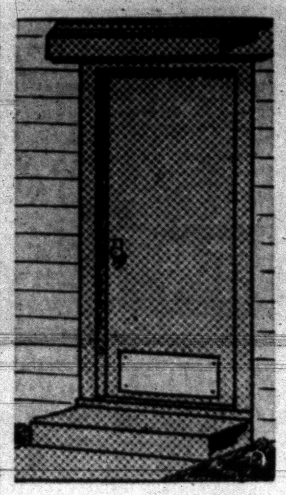

LET 'EM KICK — Between the children and the dog, the wear and tear on the back door is terrific in many homes. If this is the case in your home, why not try this idea. Center a standard asbestos - cement siding shingle, in any color you desire, along the lower edge of the door. This tough, colorful plate will absorb the scuffs and scratches while the door itself is undamaged.

## Level Tells Lies on House-Barge at Chicago Show

WASHINGTON, D. C. — One of the features of the National Association of Home Builders' big Convention and Exposition at Chicago, Jan. 20-24, was the "House On The Barge."

The house was erected on a barge in the Chicago river. During construction, the weight of the materials caused the barge to list to port. But when the brick mason began to lay his courses he did it with the same level he had been using for 15 years.

When a supervisor came aboard to inspect, he noticed that in eight courses the wall slanted out two inches. The mason removed the faulty courses, put away his level, and relaid his brick with a carpenter's square and the deck of the barge as the median.

Another oddity in connection with the barge: a well-dressed man came aboard one day and offered to move in his family to live there as a model family in a model home.

He was employed in an office in the Merchandise Mart — just down the river — and said he'd commute to work in an outboard motor boat. This, he said, would take less time than commuting from the suburb of Lyons as he now does.

## Furnace Can Be Funny

Here's an idea from a home magazine . . . make the furnace the brighest, gayest part of the basement. Rather than hide the heating plant behind a partition, get the family together and paint it to resemble a clown. Fits perfectly into a partially finished cellar or one that's used mostly as a children's playroom. Other circus figures painted on surrounding walls add to the fun.





SEE MODEL at WMS. LAKE RD.



**As Shown In "Background for Living" in the Pontiac Press, Sat, Jan. 26**



**Built by BOB'S BUILDING SERVICE**

Garage built for Allen E. Priestley, 2973 Edgefield, Pontiac. You, too, will receive the high quality materials and workmanship when we build for you:

*Specializing in . . .*

Garages
Breezeways
Additions
Attic Remodeling
Recreation Rooms
Kitchen Remodeling
Commercial Buildings
Concrete Work
Porch Enclosures
Roofing
Siding
Bathrooms

*"There Is No Substitute for Experience"*

Open Daily 9:00 - 5:30
Sunday 12:00 - 4:00

**BOB'S BUILDING SERVICE**

207 W. MONTCALM
*At the flashing white light just east of Oakland*

A. Murray White FE 4-9544 Robert E. White



Complete Stock of

**NATURAL Building Stone**

- Tennessee Ledge Rock
- Briar Hill
- Colorado Pink Ledge
- French Lick Sandstone
- Tennessee Marble
- Blue and Buff Tayco

Rich Looking, Lustrous
**Polished Marble Window Sills**
Beautiful Tennessee Marble

ESTIMATES GIVEN
Without Obligation

**PONTIAC CUT STONE**

M-59 (1 Mi. West of Airport)
Phone OR 3-1594


## How Did Noah Caulk the Ark?

### Could Be With Asphalt, Used for Waterproofing Since Dawn of History

If Noah used asphalt to caulk his ark before the great flood, he was making use of the best waterproofing agent known.

★ ★ ★

Today, despite all the scientific advancements in other fields in the centuries since Noah's time, science has been unable to discover a better waterproofing material than asphalt.

**For this reason, modern man uses asphalt where efficient waterproofing is vital—as the basic material in the roofing that protects eight out of ter homes being built today in the United States.**

Asphalt has been weathering the test of time since before the dawn of history by proving it can hold things together and keep water out. In 3,000 B. C. the Sumerians used it to cement ornaments to statues. Many of these ornaments still are intact.

**PRESERVED MUMMIES**

Asphalt was used 30 centuries before Christ to cement brick walls in Babylonia and India. The Egyptians used it as a part of their mysterious formula to preserve mummies.

★ ★ ★

Asphalt roofing first was made in Sweden near the end of the 18th century. Within a few years the idea caught on in the United States and houses were roofed with sailcloth coated with asphalt.

**The effectiveness of this crude form of roofing in protecting homes from weather has led to more than a century of continuous research and development.**

The result of this research is modern asphalt shingles. These have an "armor plate" of heavier asphalt over the saturated felt to seal the felt and saturant from sun and rough weather. This coat is further fortified by embedding millions of tough mineral granules into the heavy asphalt.

★ ★ ★

These opaque granules keep sun rays from drawing out the natural oils and resins in the asphalt and make the roof more durable by giving it a covering of stone. Asphalt shingles also get their wide range of colors from the granules, which are colored by a special ceramic process.

## Conceal Scratches

Light scratches on furniture may be concealed by rubbing them with equal parts of boiled linseed oil, turpentine and white vinegar.


**BRUNER**
*Fully Automatic*
WATER SOFTENER



Automatically
- SOFTENS
- REGENERATES ITSELF
- RETURNS TO SERVICE

10 YEAR WARRANTY

See This Amazing Softener Today at

**H. H. STANTON**

103 State FE 5-1683



**LOOK! WINTER PRICES NOW!**

it costs no more to have the best!

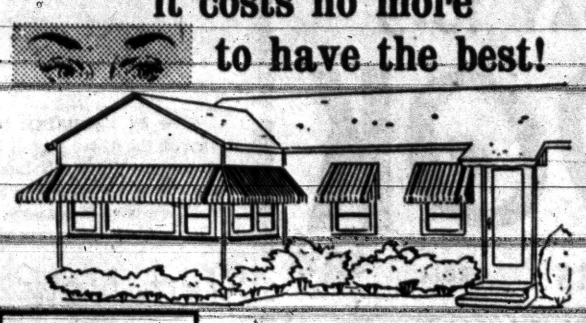

**AWNINGS INSTALLED FREE!**

*Flexalum.* aluminum awnings

LIMITED TIME!
10 Double-Hung Windows
SELF STORING 2 DOORS
$174.20

All Extruded ALUMINUM **Storm Door**
All Hardware
Screen Included
$29.50
No Extra Charges
Limited Time Only

ALUMINUM COMBINATION **STORM WINDOWS**
$11.77
Average Sizes

**NO DOWN PAYMENT—36 Mos. to Pay**

For FREE Estimates Call
**L & V AWNING CO.** FE 5-2102
163 W. MONTCALM



**WINTER BARGAIN SPECIALS!**

GM DELCO

Delco 84,000 BTU Oil-Fired Conditioner Furnace
$269.95
Reg. $379.00

Reg. $81.95
Delco 30-Gallon Gas Hot Water Heater
$59.95

Delco 70,000 BTU Gas Fired Combination Furnace
Reg. $298.00
$179.95

Reg. $168.00
DELCO OIL CONVERSION BURNER
$119.95

DELCO 1/3 H.P. JET WELL PUMP
Reg. $89.95
$69.95

NO MONEY DOWN—36 MONTHS TO PAY

**O'BRIEN HEATING & SUPPLY**

*Authorized Oakland County Distributor*

371 Voorheis Rd. Our Operator on Duty After Store Hours FE 2-2919



**SEE AND COMPARE THIS HOME FEATURE FOR FEATURE WITH HOMES COSTING $1,000 MORE ONLY $14,650.00**

$350 DOWN TO GIs

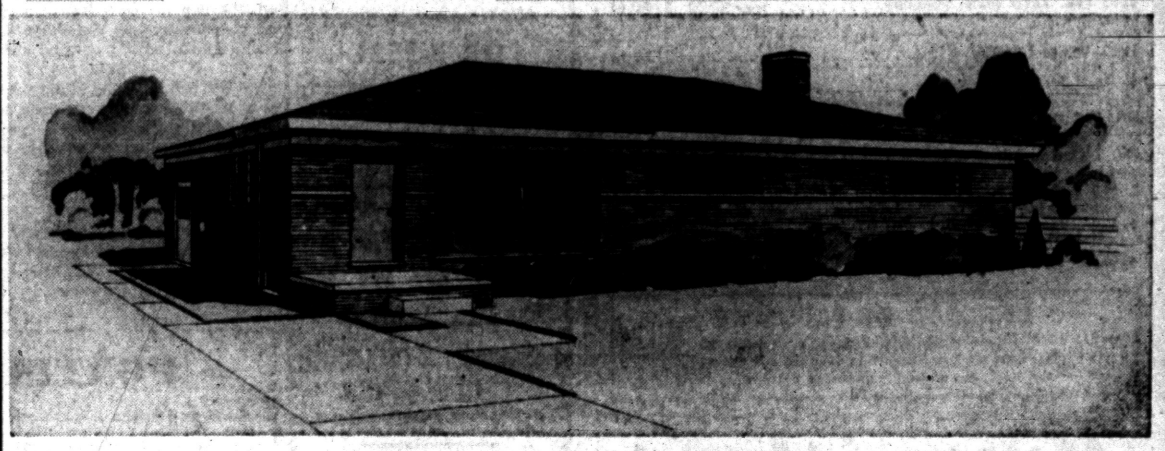

**ASK ABOUT OUR TRADE-IN PLAN**

Choose Your Homesite Now in Clarkston's Most Desirable Subdivision

*Your Choice in Full Brick 4 Bedrooms*
*2 Baths or 3 Bedrooms—Full Basement Ranch Home*

*A Beautifully Planned Area of Exclusive Suburban Homesites*

Here's a fine suburban home that compares to homes selling for almost $18,000. If you're looking for a home you should see the New North Star . . . Come out today . . . You'll be glad you did.

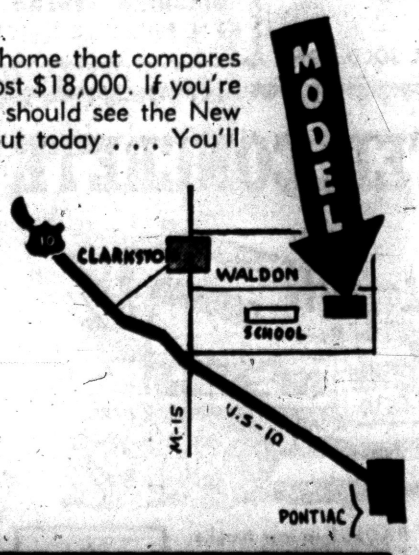


*Model Open Sunday*
10 a. m. to 9 p. m.

OPEN DAILY
2 to 9 P. M.

**Check These Features:**
- Paved Streets
- Central Water
- 5 Different Elevations . . . All Brick
- Large 100-foot wide Lots
- Farmstyle Kitchen Birch Cabinets
- Sliding Birch Cabinet Doors
- Double Sink in Kitchen . . . G-E Monotop Counters
- Full Tile Features
- Select Oak Flooring
- Built-in Bathroom Vanity
- Built-in Chnia Cabinet

**WHITE BROS. REAL ESTATE**

Office at 5660 Dixie Highway—Waterford

Phone OR 3-1295





*How to Make an Old House*
**Feel Young Again**

Very Simple . . . just add new room here or there, build a breezeway between the garage and house, or why not just remodel the rooms you have. Whatever you decide to do, Burke Lumber has the stock of paneling that you'll be looking for. Burke's will help you make the job easy and economical.

Surf Wood (4x8 Sheets) 18¢ sq. ft.
Knotty Pine (6", 10", & 12" Widths) $145.00 Thousand
Minglewood (4x8 Sheets) $4.00 Sheet

FREE ESTIMATES

WE NOW HAVE IN STOCK
**REDWOOD BEAMS**
IN THE FOLLOWING SIZES
4x4 4x6 4x8
4x10 4x12

**BURKE LUMBER CO.**

*"Where the Home Begins"*

4495 Dixie Hwy. OR 3-1211 Drayton Plains

BE SURE SEE US FIRST For Best Price and Quick Service
Land Contracts — Real Estate
Insurance — Investments
Trust Service
DAWSON & WATSON
B. J. Dawson, Hugh A. Watson
11½ N. Saginaw St.
Phone FE 2-5420 Pontiac

## Panel With Flooring

If you would like to have some new wood paneled walls installed in your home, but don't feel like paying too much for this sparkling new home improvement feature, then here is a tip. Ask your lumber dealer about lower grades of flooring, either Douglas fir or west coast hemlock. These come in three and four inch widths, are tongue-and-groove, and make very striking looking walls.



NEW IN LORRAINE MANOR — Seventy-eight brick homes comprise the newer part of Lorraine Manor. Set far back from the entrance on Elizabeth Lake road, these three bedroom houses front on curving streets in a terrain that is gently rolling. Most of the homes have basements. Other features in these $15,150 homes are Philippine mahogany cabinets in the kitchen and sliding glass doors from the den to the patio area. Modern Age Builders of Detroit built the homes, and White Brothers Real Estate is handling sales.

Pontiac Press Photo

BURMEISTER GOLD BOND . . . BURMEISTER GOLD BOND
Open Daily 8 a.m.-8 p.m.
SUNDAY 10-3
LOOK
Grade A-1 Selected BIRCH DOORS FROM $8.95
KITCHEN CABINET HARDWARE MARKED DOWN TO 50% OFF!
55 Sets of CHROME DOOR PULLS NOW 20¢ Ea.
PLUMBING up to 30% OFF
ALUMINUM COMB. DOORS Complete with Hardware and Frame $29.95
3-Pc. COLORED BATH SET Five colors to choose from, all chrome fittings & cast iron tub. $149.95 Complete
ZONOLITE NOW $1.39 Bag
16 Inch, Regular $5.50 FIBERGLAS 100 Sq. Feet $4.25
KIMZEL INSULATION $9.90
16 Inch Centers, 200 Feet NOW
LOOSE ROCK WOOL Bag $1.25
4x8 PLASTER BOARD $1.35
25 LB. JOINT CEMENT $2.25
DRY WALL CORNER BEADS Ft. 4c
4x8x⅛ Inch MASONITE Per Sheet $2.88
4x8x⅛ Inch-PEG BOARDS For Tool Rack $4.45
Gold Bond Rubber Base Paint $2.95 Gal.
Now save $3.00 per gallon. Advertised in Life. This is not a discontinued line. You may buy all you want any time during this sale.
1x6, 1x8, 1x10 W. P. Paneling. Reg. $190, $160 M
Choice of 2 Patterns
1x6, 1x8, 1x10 Idaho Paneling, reg. $220, $190 M
Long Tongue
1x12 White Fir, Reg. $130, now $110 M
⅜-Inch Fir Plyscore, now $3.30 Sheet
No. 2-C Oak Flooring, Reg. $150, now $110 M
No. 1 Oak Flooring, Reg. $220, now $160 M
2x4-8 & 16-ft. No. 1 & Better $120 M
4x8x¼ Fir Plywood, Reg. $11.72 $8.90
4x8x⅜ Fir Plyscore $5.45
CARLOAD OF PLYSCORE
Special offer—all orders placed and payed for before the car arrives on Monday or Tuesday so that we can unload from the car, save 50c a sheet—place your order now. $4.95
Burmeister's NORTHERN LUMBER CO.
Wholesale or Retail
Above Prices Are in Quantities Quoted Cash and Carry!
YARD NO. 1—Corner of Cooley Lake and Williams Lake Rds.—EM 3-4171, Pontiac
YARD NO. 2—9 Mile at Telegraph
Phone EL 6-4184
BURMEISTER GOLD BOND . . BURMEISTER GOLD BOND

# Start New Budget Home; Let It Grow With the Need

A complete family-size home can be started on newlyweds' budgets if the house is planned to grow economically to meet each new need for more room.

An unusual plan providing for such expansion in nine progressive stages, with only four of these steps involving construction work, is shown as Design HW-35 for The House of The Week.

**This is a plan that answers dreams. You can start with a honeymoon cottage and wind up with a house big enough for children and in-laws. Or you can build the entire house at once and have a luxurious four or five-bedroom layout, a modern family room and a separate dining room.**

You can start with the basic house, comprising 1,187 square feet—a modest size, close to the FHA average for the year. You can add a dining room and laundry with a combined area of 231 square feet and have a medium-size dwelling of 1,418 square feet. By finishing the upstairs, you can add 480 square feet of floor space, getting a total of 1,898 square feet of livable area—a comfortable big house. And you can build with or without a basement, or partial basement, as you choose.

★ ★ ★

Rudolph A. Matern, architectural authority on small homes, planned this house to grow in the following nine ways:

1. The basic unit may be built first as a one-bedroom house in which the master suite in front is used as your bedroom and the rear room (No. 1) becomes a den or study.

**2. When there's a new arrival in the family, or mother-in-law moves in, a sliding wall is installed in the master suite and the rear bedroom becomes your master bedroom. This partitioning of the front suite can create one bedroom (No. 2) and a den or study (No. 3).**

3. When a third bedroom is needed, the den becomes bedroom No. 3. A fold-away bed would let this room double as a part-time study or den. If both front rooms are used for children, the sliding wall is a versatile separator—open for play hours and closed for sleeping.

4. By this time or possible before, a porch may be added as construction expansion No. 1.

★ ★ ★

5. With increased family size, a laundry and a family room would help to make life easier. This can be accomplished by enclosing the porch as construction expansion No. 2 and the original dining room becomes a family room.

BASEMENTLESS construction is simplified for Design HW-35. A separate conversion sheet is included with all blueprints for this house. It shows how to adapt the plan for building over a crawl space, part basement or on a concrete slab.

Modern heating and air conditioning plants can be placed in crawl spaces or in attics. The ground floor laundry in this plan eliminates another need for basement space. Additional storage is provided under the roof in space not required for upstairs bedrooms.

★ ★ ★

**6. With increased income and a new car, a garage may be the next step and this is construction expansion No. 3. An option would be to make the garage the first expansion, separated from the house by a breezeway which could later be enclosed for the new dining room and laundry.**

7. With an additional member of the family arriving, the next expansion area is upstairs. Bedroom No. 4 and a short attic hall to the stairway can be finished as construction expansion No. 4. The rear dormer for this room can be built during the original house construction, or if the budget is tight, it can be created when the fourth bedroom is needed.

★ ★ ★

8. A home with four bedrooms occupied requires more than one bathroom. The upstairs bath meets this need. Water, waste and heat lines should be installed when the house is built to avoid disturbing finished work on the main floor.

★ ★ ★

9. The fifth bedroom is the last to be finished. If a fifth bedroom is never required, this attic space provides a fine secluded study, or a children's play area.

## Tells Lighting Purposes

The three main purposes of adequate fixture lighting, according to the American Home Lightting Institute, are: First, to cast general room illumination; second, to provide light for certain visual tasks such as cooking, reading, sewing; and third, to provide accent light to enhance interior decor.

VETS
NO MONEY DOWN
on a beautiful new
Sherwood Homes
• FULL BRICK
• 3 BEDROOMS
• STORMS and SCREENS
• CHOICE of COLORS
• PERIMETER HEAT
Full Price Only
$12,400
Model Open 3-9 P.M. Daily
4765 Sashabaw Road
OR 3-3531
ELLIOTT-JARED BUILDERS
Sold by Stuart Realty
Phone: DI 1-2250

STEEL
I BEAMS — CHANNEL
ANGLE — TEE
REINFORCING BARS
HOT ROLLED AND COLD FINISHED BARS
ROUND — SQUARE
FLAT
HOT ROLLED SHEETS AND PLATES
Pontiac Welding & Machine Works
64 N. Parke FE 2-4121

PONTIAC PRESS
Building Editor:
Enclosed is 35 cents. Please send me a copy of the study Plan for The House of The Week, Design HW-35. No stamps accepted. Please do not use sticky tape on coins.
NAME
(Please Print
STREET
CITY STATE

Contracting
Whatever You Need to BUILD, REPAIR or REMODEL
Custom Homes
JOE BERSCHE
2242 Denby Drive
OR 3-3495 FE 2-1064

## NEWS VIEWS



By Realtor Partridge

I wonder how we got so tense all of a sudden. It seems that last year Americans spent $100 million on the new tranquilizing pills. These are sometimes called "happiness pills" . . . because they are supposed to relax you like a bucket of ashes. However, there are some people, including a lot of doctors, who are beginning to wonder if we're not carrying the whole idea too far. Here we are in the land of the free and the home of the brave, with greater prosperity than ever before in history, and more leisure time on our hands . . . yet we're snapping up tranquilizers like hot peanuts. Maybe a few worries are good for us. They keep us on our toes . . . and help us grow. Happiness doesn't come in pills . . . we have to earn it.

After looking through the society columns, a fellow says he's happy to see that with all the trouble in the world today there are still folks who worry about which fork to use.

There's never been a better time for calling this the "Land of Opportunity." Our operations grow more exciting every day, as we keep posted on the variety of fine business opportunities available in the Pontiac area and throughout the State. When you want tips toward a brighter future, "Realtor Partridge is the Bird to See." REALTOR WARD E. PARTRIDGE, 1050 W. Huron, Phone FE 2-8316.

WATKINS PONTIAC ESTATES
Only 16 choice parcels remaining out of 390 lots.
Beautiful split level sites and high and dry ranch homesites.
Exclusive Developers
Ladd's REALTOR INC.
4286 Dixie Hwy., Drayton Plains
OR 3-1231

January Issue of
BETTER HOMES and GARDENS SAYS
"GET A NEW HOUSE BY ADDITION"
We Say
CHECK THE POSSIBILITIES WITH US!
Free estimates cheerfully given—Terms to Suit you
ELLIS REMODELERS
Phone FE 2-2671

BOICE "AUTOCLAVED" BLOCKS
Never Touched by Hand
. . . Until Your Mason Lays Them in Place!



WITH OUR NEW, MODERN AUTOMATIC-LOADING BLOCK TRUCKS we are able to load them, unload your blocks without ever touching them. This automatic loader eliminates all chips, cracks, etc., due to manual handling and insures you of receiving your blocks in the best possible condition!
So when you need blocks next . . . order BOICE STEAM CURED "AUTOCLAVED" BLOCKS! Get a stronger, more durable product delivered to you in perfect condition!
BOICE BUILDERS SUPPLY
• BLOCK • CONCRETE • BRICK
545 S. Telegraph Road Telephone FE 5-8186

FOR BETTER RESULTS . . . GET HEATED CONCRETE
Phone FEderal 2-0283

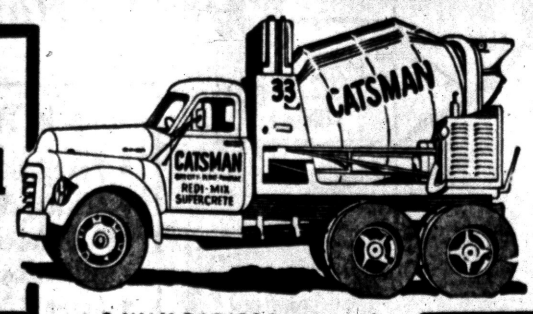


★ 2-WAY RADIOS in our trucks for FASTER DELIVERY!
★ You can depend on us for QUALITY . . . SERVICE . . . SATISFACTION!
★ Sand and Gravel ★ Quality Building Supplies ★
★ Concrete Block ★ Thoro Seal Cement Paint ★ (Gov. App.)
CATSMAN TRANSIT-MIX CONCRETE
399 S. PADDOCK ST.

COMPLETE REMODELING SERVICE
From basement to attic
• ATTIC BEDROOMS
• BATHROOMS
• ADDITIONS
• PORCHES
• ROOFING
• GUTTERS
• SIDING
• RECREATION ROOMS
Don't scrape ice and snow off your car all winter. LET US BUILD YOUR GARAGE NOW & pour the floor next spring.
• No Down Payment
• 5 Years to Pay
• Small Monthly Payments starting April 1st.
RHEEM Water Softeners



Glass Lined
Unconditionally guaranteed for 3 years
G & M Construction Co.
Open Sunday 12 to 4
2260 Dixie Hwy., North of Telegraph FE 2-1211

LORRAINE MANOR
SUBURBAN LIVING Only 5 Minutes West of Downtown Pontiac



Look! GI'S Only $300 DOWN
ALSO FHA FINANCING
We Take Trade-Ins!
CITY SEWAGE CITY WATER
Local Fire and Police Protection
Drive out Elizabeth Lake Rd. to Fernberry—Turn right 1 mile to model.
Model Open Daily 1 to 8 P. M.
Available for Immediate Occupancy
YOUR CHOICE WITH OR WITHOUT BASEMENTS
White Bros. Real Estate
ORland 3-1295
Office at 5660 Dixie Hwy., Waterford

**Moory's Oil Burner Sales-Service**
GAS AND OIL—EXCEL—MUELLER
*FHA Licensed Contractor—Free Estimates*
3216 Rycroft St. FE 2-4970





... AND IN THIS CORNER WE HAVE
**REAL VALUES**

**FORMICA BARGAINS**
ODDS and ENDS — REAL VALUES

**PELLA-PINE FOLDING DOORS**
2 ONLY 2'8"x6'8" Reg. $39.90 — $33.00
*Cannot Be Used As a Pair*
1 ONLY 3'0"x6'8" Reg. $43.90 — $37.00

**PELLA-BIRCH FOLDING DOORS**
1 ONLY 3'0"x6'8" Reg. $53.00 — $48.50

**VINYL CUSTOM MODERN FOLD DOOR**
1 ONLY 3'0"x6'8"—Reg. $49.90 — $39.95
ALSO 2'6"x6'8" 3'0"x6'8" in white or ivory — $30.50

*See Our Beautiful*
**MAHOGANY PELLA DOORS ON DISPLAY**
Sound Deadening—Sturdy Construction
Pleasing Appearance—Economical

**Poole HARDWARE CO.**
HARDWARE • COAL • BUILDING SUPPLIES
151 OAKLAND FE 4-1594


About three-fifths of American families own their homes.


**Install NOW -Pay Later**
CLEAN, ECONOMICAL! NO FURNACE-TENDING!
Gas or Oil **HEAT**
BOILERS — FURNACES
GENERAL ELECTRIC
Heating and Sheet Metal Contractor
BRYAN J. FRENCH
351 N. Paddock FE 5-6973



**EQUIPMENT**
Steel scaffolding for every requirement. Rolling trestles and special scaffolding for stairways, churches, stores & bank lobbies.
Syntron electric hammers and power saws. Tools for every need.
Concrete surfacers and grinders.
Sanders: Belt, vibrating and disc.
Tarpaulins.
Electric drills.
Jacks.
**Mixer Park, Inc.**
245 Elizabeth Lake Ave.
Pontiac 18, Michigan
Phone FE 5-8780





THE BASIC HOUSE — This attractive basic house can grow with family needs and increased income. Here, it is a honeymoon cottage containing 1,187 square feet of space.

## Use Vat Colored Fabrics for Colors That Won't Run

If you buy vat colored fabrics for your draperies or slip covers, you will find that you can wash them without any worry about color running or fading. The secret of vat color's lasting appeal is in the preparation and application of the dyes in cotton, viscose rayon or linen. The application of vat color's is a carefully controlled step-by-step chemical process that eventually impregnates the vat colors into each fiber of the material . . . for life!

**Take cotton for instance. Most cotton taken from the loom contains a sizing material which makes its both coarse and stiff.**

Then the fabric is rolled over hundreds of tiny fiber jets and the flames singe off a fuzzy layer of lint. It is put in a solution that removes the starching properties and leaves the material limp and pliable.

Next it is scoured at boiling temperature and bleached. It is then ready for dyeing. The vat color can be introduced in any one of three processes during which the dye is applied to the material in solubule form, and then made permanently insoluble by oxidation of the material. After this process the material is washed and dried.

**In this process the color does not merely lie on the surface of the material, it is deep dyed into each fiber and so possesses the maximum fastness to light, chlorine, washing, rubbing off, perspiration and dry cleaning.**

chemistry's contribution to better, more beautiful and longer lasting color for ready to wear, home furnishings and piece goods.

If your slip covers or draperies are vat dyed you can launder them to perfection in your washing machine . . . and the color will never fade.

Just remember that one divan and one chair slip cover make a washer load . . . so don't overload your machine.

If you have an automatic dryer, it is advisable to remove the covers while they are still damp to the touch and to place them on the furniture to assure a smoother fit when completely dry. If you do not have a dryer, stretch the covers on two lines for drying to assure fewer wrinkles, and again place them on the furniture while slightly damp.

Whether you wash your slip covers or dry clean them, you can be sure vat colored fabrics will never fade or bleed. Vat colors are special chemical dyes that will last the lifetime of your cotton, rayon or linen fabrics.


**DRAYTON DISTRIBUTORS**
4701 Dixie Hwy., Drayton Plains
ORlando 3-1224



**"BIG J" ALL-NEW Janitrol**
Oil-Fired Winter Air Conditioner

New JANITROL Low-Boy Model OFLS Winter Air Conditioner
*Adaptable to full year 'round air conditioning!*
**Otto A. Trzos**
3101 Orchard Lake Rd.
Keego Harbor
FE 2-0278
Eves. & Sun.
Call MA 6-6247



**Commercial Property For Sale**
On East Blvd., east of Perry, 2 lots approximately 1 acre each, with combined frontage on East Blvd. of over 500 feet, in large population area. Ready for development.
**Willis M. Brewer**
55 N. Parke
FE 4-5181 EM 3-4898 FE 5-7704



**Ornamental Iron**
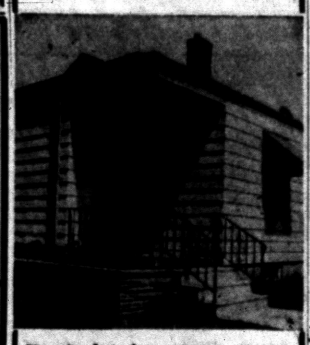
Don't let icy steps cause your family to take a nasty fall . . . protect them with Ornamental Iron Railings.
**CONCRETE STEPS**
No Sections to Be Forced Apart by Frost or Settling
**CONCRETE STEP CO.**
5380 Dixie Highway
OR 3-7715


### Wood Absorbs Sound

If your household is a particularly noisy one, then listen to what the United Nations did to deaden sound in the UN auditorium. Two walls of huge wooden slats were designed to absorb sound. Wood paneling in your home will serve the same purpose.


**LOW WINTER PRICES**
NOW IN EFFECT ON:
• Attics • Dormers • Roofing and Siding (All Kinds) • Garages • Breezeways • Recreation Rooms • Additions • Bathrooms • Kitchens
No Money Down! Free Estimates!
1 to 5 Years to Pay!
**MICHIGAN HOME REMODELERS**
3377 W. Huron St. FE 4-6101 FE 4-5063



**YOUR BEST DEFENSE AGAINST WINTER**

ALUMINUM WINDOWS AND DOORS
**BUY NOW!** while prices are low
Aluminum DOOR Full Thickness $29.95
Other Lines in Our Stock Include:
**Aluminum Awnings**
**Aluminum Siding**
*We are Pontiac's Distributors for Aluma-Vue Horizontal Sliding Windows*
FEderal 4-7824 **RELIABLE** Window and Siding Co. 250 S. TELEGRAPH Eves Call FE 5-5578
OPEN SUNDAYS 10 A. M. TO 5 P. M.



# WESTWIND MANOR
**(Overlooking Union Lake Village)**
*"Talk About Value for Your Money!!"*
**$14,990**

**Visualize This:—**
for so little money you get a cozy 8-room home with 2 baths, one with ceramic tile, and choice of colors and fixtures. 3 roomy bedrooms and a paneled den . . . the kitchen has birch cabinets, and G. E. monotop, with double sinks, plus a lovely copper range hood and fan. A large living room with spacious picture window, and the latest—a sliding window wall off the dining area. This home sets on an average lot of 90'x150'.

DIRECTIONS— ¼ mile north of Cooley Lake Road on Williams Lake Road

Low Down Payment
$72 Per Month on
20 Yr. Mortgage

**Earl E. James,** *realtor*
Phone EMpire 3-6311



*LOOKS LIKE REAL STONE!*
*It Takes an Expert to Tell the Difference!*

3 IN ONE!
New PRE-CAST
**CASTONE**
AN AMAZING REPRODUCTION OF HAND-HEWN NATURAL STONE!
It Beautifies . . . It Insulates . . . It Ends Painting & It Increases Your Home Value!
*Cast-Alum* INSULATED ALUMINUM SIDING
Lifetime Aluminum Celotex Backing Baked on Enamel
BUY WITH CONFIDENCE IN BUSINESS 21 YEARS
LOW AS $224.00 NO MONEY DOWN!
LOW AS $5.75 PER MO. 5 YEARS TO PAY
OFFICE OPEN DAILY AND SUNDAY 9 to 6
PHONE ANYTIME! NIGHT OR DAY FEderal 2-9421
CASTONE MICH. CORP.



**The LAST of the GAS HEAT in . . .**
# CLARKSTON GARDENS
**makes the BIG difference**
*At Last YOU Can Afford*
*BIG CONVENIENCES*
*BIG HOME, Spacious . . . Giving You*
*BIG VALUE . . . at LOWER COST!*
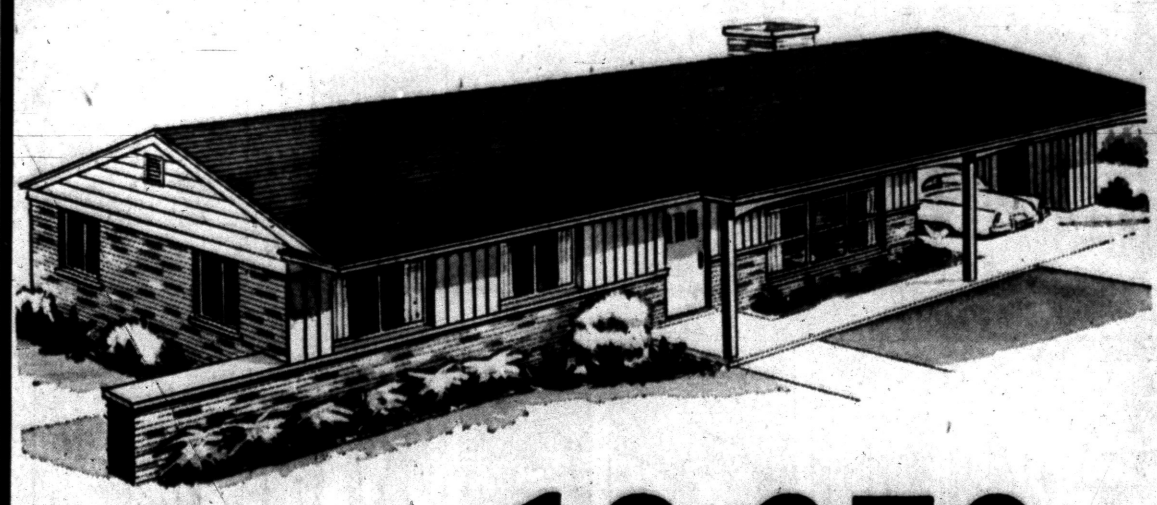
*The Coronado* WITHOUT BASEMENT **13,950**
IMMEDIATE POSSESSION
**$300 DOWN**
CHOICE CONSTRUCTION • CHOICE FEATURES
GAS HEAT • REDDY WIRED
FACE BRICK • 3 BEDROOMS • INCINERATOR
CERAMIC TILE • 40 GAL. HOT WATER HEATER
CARPORT • SIDE DRIVE • STEEL SCREENS
LOWEST VA and FHA TERMS—25 and 30 Year Mortgages
MODELS OPEN DAILY 1 P. M. to 8 P. M.
SAT. and SUN. 10 A. M. to 9 P. M.


LOCATION
US-10 to M-15 turn right to Clarkston-Orion road turn right to model.
*Clarkston real estate*
20 S. MAIN • CLARKSTON
MAPLE 5-5821

## Industry Spawns Near Boston

# Rolling Hills Converted to Gold-Paved Highway

BOSTON (INS)—The old saying about opportunity, "Thar's gold in them thar hills" can be changed today to "there are profits along that highway."

Now that the first few millions of the $33-billion federal road program are being put to use, a look at what happened along one well-placed, modern super highway is revealing.

**The highway is the six-lane, limited access route 128 which cuts an 80-mile semi-circle around the fringes of suburban Boston, 10 to 20 miles from the heart of the city.**

The highway's primary purpose was to ease traffic congestion in the narrow streets of the sprawling old, metropolitan area.

But as a byproduct of the highway's existence, more than $75-million of industrial construction has been completed, is under way or planned along or near the right of way.

**The largest part of the construction is attractive to the eye of the motorist. Happily the day of the red brick factory with grimy little windows is past.**

Most of the factories and office buildings which dot the landscape, along Rte. 128 are one and two story buildings of steel, chrome, glass, and tinted concrete and cinder. They are landscaped like country clubs.

**SWANKY FACTORIES**

Perhaps the swankiest factories in the world are located along a four-mile stretch of the highway in Waltham, a town which encouraged the industrial development but regulated it carefully. A zoning allows only one-acre of building to five acres of land.

**The highway also brought soaring land prices. The commonwealth of Massachusetts reportedly paid an average of $300 an acre to cut through rolling farm land, scattered residential areas, swamps and rocky hillsides.**

Recently a plot less than three acres in Waltham sold for a reported $80,000.

★ ★ ★

The new building brought new business, but also new expenses for the local government. Waltham, for instance, installed a $1,200,000 sewerage extension and has greatly increased snow plowing obligations.

But it is indicated there will be 25 to 30 million dollars worth of commercial building along the right of way within the city. This will be assessed at about 50 per cent of the valuation, and the tax rate is about $58 a thousand.

BOARDING HOUSE




OUT OUR WAY




DONALD DUCK — By Walt Disney




ALLEY OOP — By T. V. Hamlin




NANCY — By Ernie Bushmiller

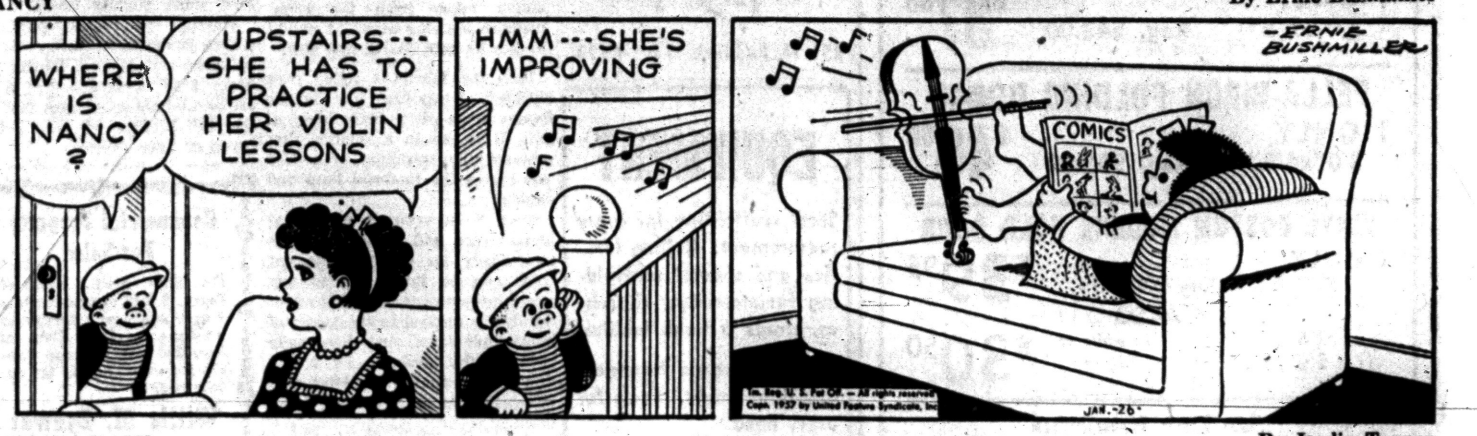


CAPTAIN EASY — By Leslie Turner




BOOTS AND HER BUDDIES — By Edgar Martin




MORTY MEEKLE — By Dick Cavalli




DIXIE DUGAN — By McEvoy and Strieber




GRANDMA — By Charles Kuhn




THE GIRLS — by Franklin Folger




"Charles, I smashed the front end of the car today."

HALF ACRE CASTLE — John Morris




THE JACKSON TWINS — By Dick Brooks





**ONE OF FOUR** — Four stars top a brilliant cast in "Written on the Wind," opening Sunday at the Oakland. Lauren Bacall (above) is one of them. The Universal, Technicolor drama also stars Rock Hudson, Dorothy Malone and Robert Stack.

# First Girlstown Will Open Soon

## Plan to Provide Home for Teen Agers Needing Specialized Help

ANN ARBOR (AP)—The first of the State's Girlstown homes for emotionally disturbed girls will be opened at nearby Belleville within the next year.

★ ★ ★

Patterned as a miniature facsimile of the more famous Boys Town in Nebraska, Girlstown will care for girls between 10 and 15 who cannot receive the proper help in existing community facilities.

**The statewide project began six years ago, but just recently was the first site found. The project is sponsored by the Michigan State Federation of Women's Clubs, which eventually intends to have seven homes throughout the state similar to the one at Belleville.**

The Belleville home—a century-old mansion—will serve Washtenaw, Wayne, Livingston, Oakland, Lenawee and Monroe counties.

* * *

Mrs. Frank Ferris of Ann Arbor, a member of the federation's advisory committee, said Girlstown will provide a good atmosphere for the girls in home-like surroundings. It is hoped that, cared for properly, the girls will be rehabilitated and permitted to return to their homes.

★ ★ ★

The teen agers at Girlstown will attend local public schools, Mrs. Ferris explained.

She said the institution will not serve as an orphanage nor will there be any girls who are not of normal learning ability.



**A. L. DRURY**

**GETS NEW POST**—The promotion of A. L. Drury to parts and accessories merchandising manager has been announced by Frank V. Bridge, general sales manager of the Pontiac Motor Division. Drury, who joined the division in 1941, formerly was parts merchandising manager. The parts and accessories departments were combined upon the recent retirement of J. H. Otis, manager of the accessories.

# Lodge Calendar

Special communication Cedar Lodge No. 60 F&AM Clarkston, Monday Jan. 28th, 12:00 noon to attend funeral of our late departed brother, John S. Hollinger.—Jessie Sparkman.

Special meeting Pontiac Chapter 228 O.E.S. Monday, Jan. 28 at 8 p. m. Officers practice, Sun., Jan. 27 at 2:30 p. m. 18½ E. Lawrence St. Edith M. Coons, Sec.

# News in Brief

**Blanche Grace Antilla, 44, of 105** W. Columbia Ave., was arraigned yesterday in Municipal Court on a warrant chaging her with failing to identify herself at the scene of an accident.

**Marian Evans, of 65 Pine St.,** reported to Pontiac Police last night that two youths snatched her purse containing $5 as she was walking on Pine St., near Carter St.

**Teen Age Dance in Pontiac** Township Fire Hall. Opdyke Rd., Sat., Jan. 26, at 8 p.m. Sponsored by the Galloway Lake Mom's. Adv.

**If your friend's in jail and needs bail,** Ph. FE 5-9424 or MA 5-4031. —Adv.

**Linoleum and Paint Sale.** ⅓ price at Jack's, 277 Baldwin. Adv.

More than a million copies of the 972-page novel, "Forever Amber," have been published. Author Kathleen Winsor also got $200,000 for the movie rights.

# Cost of Living Climbs – Hits All-Time High

WASHINGTON (AP)—The cost of living rose two-tenths of one per cent in December to a new all-time high, the government reported today. The total increase in consumer prices during 1956 was nearly 3 per cent.

* * *

The bureau of labor statistics reported December rises in the cost of almost all items in the family budget except food and apparel and it said the usual January-February price decline may not occur.

The consumer price index edged up 0.2 per cent in December to 118 per cent of the 1947-49 average. A year ago it stood at 114.7 per cent.

* * *

The 1956 price climb—most of it occurring in the past six months—means that the average city family is paying about $1.03 cents for the goods, services and housing that cost $1 a year ago.

BLS Commissioner Ewan Clague told the newsmen that prices normally decline in January and February but said he cannot forsee "much change" this year.

NOTICE OF PUBLIC SALE

1956 Pontiac Star Chief Cat. Cpe. Motor No. P86H32151. Public Sale will be held at 82 Baldwin Avenue, Pontiac, Michigan, on February 8, 1957, at 11:30 A.M.

Jan. 26, 28 '57

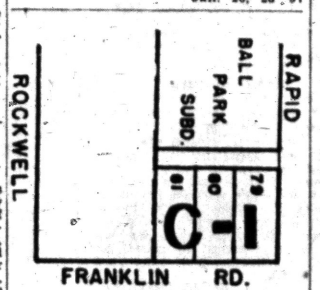


ORDINANCE NO. 1331

Adopted: January 22, 1957
Effective: January 22, 1957
Year 1957.

An Ordinance to appropriate the sums of money necessary to be raised by taxation at the next city tax levy of July 1957 upon all of the taxable property in the City of Pontiac, Michigan, to defray the debts, expenditures and liabilities of said city for the fiscal year ending the 31st day of December, A.D., 1957, and requiring and authorizing the levying on the said city tax roll of July 1957 and also requiring and authorizing the return of the 1956 City, School and County delinquent taxes and unpaid special assessments on the delinquent tax roll in accordance with the Charter of the City of Pontiac and the general laws of the State of Michigan.

The City of Pontiac Ordains:

Section 1:

That there shall be raised by taxation upon all the taxable property in the City of Pontiac, Michigan, at the 1957 tax levy the sum of Three Million, Four Hundred Twenty-four Thousand, Nine Hundred Ninety Dollars and Thirty-four Cents ($3,424,990.34) for the purpose of defraying the debts, expenditures and liabilities of the said city for the fiscal year ending the 31st day of December, 1957 in accordance with the 1957 budget of said city as approved and adopted by the City Commission of the City of Pontiac.

Section 2:

There shall be raised by taxation, over and above the estimated revenue of the city from other sources at the 1957 city tax levy of the City of Pontiac, Michigan, to defray the debts, expenditures and liabilities thereof for the fiscal year ending December 31st, 1957 based upon the budget of said city for the year 1957, as approved and adopted by the City Commission, the following amounts, respectively:

| | |
|---|---|
| **GENERAL GOVERNMENT** | |
| Mayor and Commissioners | $ 15,000.00 |
| City Manager | 30,176.00 |
| Director of Finance | 18,962.00 |
| Legal Department | 17,688.00 |
| City Clerk | 17,962.54 |
| City Assessor | 42,674.85 |
| Engineering Department | 85,000.00 |
| City Treasurer | 49,808.00 |
| Accounting Department | 36,452.00 |
| Purchasing Department | 17,091.90 |
| Elections | 8,271.86 |
| City Buildings | 48,779.00 |
| City Planning | 13,129.60 |
| Personnel | 19,249.09 |
| General City | 436,127.80 |
| Contingent | 200,000.00 |
| Traffic Engineer | 14,104.00 |
| Total General Government: | $1,070,496.14 |
| **PUBLIC SAFETY** | |
| Police | $ 775,000.00 |
| Fire | 660,000.00 |
| Electrical | 63,375.06 |
| **HIGHWAYS** | |
| State Trunk Line Highways | $ 69,420.36 |
| Major Street System | 119,937.84 |
| Local Street System | 166,422.47 |
| Street Lighting | 90,000.00 |
| **CONSERVATION OF HEALTH** | |
| Health | $ 94,732.30 |
| **EDUCATION** | |
| Library | $ 103,953.00 |
| **RECREATION AND PARKS** | |
| Recreation | $ 96,200.00 |
| Municipal Parks | 92,000.00 |
| Golf Course | 29,320.81 |
| **JUDICIAL** | |
| Municipal Court | $ 70,224.00 |
| **PUBLIC SERVICE FACILITIES** | |
| Equipment | $ 312,861.49 |
| Lake Street Yards | 128,992.31 |
| Ottawa Park Cemetery | 18,786.00 |
| Oak Hill Cemetery | 52,508.00 |
| Airport | 99,959.02 |
| Civil Defense | 10,000.00 |
| Total Operating Budget | $4,124,288.80 |
| **LESS OPERATING REVENUES** | |
| Licenses and Permits | $ 72,805.00 |
| Fines, Forfeits and Penalties | 213,500.00 |
| Revenue from use of Money and Property | 170,514.80 |
| Revenue from other Agencies | 910,500.00 |
| Sales of Services and Commodities | 194,861.76 |
| Contributions and Transfers from other funds | 54,035.82 |
| Total Operating Revenues | $1,616,217.38 |
| Net Operating Budget to be raised by taxation | $2,508,071.42 |
| Garbage Collection | 207,481.05 |
| Garbage Disposal | 50,009.29 |
| Total Sanation to be raised by taxation (above tax limitation authorized by law) | 257,490.34 |
| Capital Improvement | 875,000.00 |
| | $3,640,561.76 |
| Less Reappropriated Surplus | 340,571.42 |
| Total Operating Budget to be raised by taxation | $3,299,990.34 |
| **DEBT SERVICE** | |
| General Obligation Bond— Pontiac General Hospital | $ 125,000.00 |
| Total Debt Service Budget to be raised by taxation | 125,000.00 |
| Total Budget, City Operation, Garbage, Capital and Debt to be raised by taxation | $3,424,990.34 |

Section 3:

That said sum of Three Million, Four Hundred Twenty-four Thousand, Nine Hundred Ninety Dollars and Thirty-four Cents ($3,242,990.34) for the payment of said debts, expenditures and liabilities herein mentioned in Section 2 be appropriated for the several funds for said City of Pontiac for the fiscal year ending December 31st, 1957 and that the same be forthwith certified by the Clerk to the City Assessor and that the same shall be levied and collected upon the assessed or equalized valuation of all taxable property within said City of Pontiac in accordance with the provisions of the laws of the State of Michigan and the Charter of said City of Pontiac for the levying and collection of taxes and upon the 1957 City tax roll.

Section 4:

That the City Treasurer of the City of Pontiac is hereby authorized, directed and instructed to cause to be prepared a delinquent tax roll for the 1956 City, School and County delinquent taxes and delinquent special assessments adding thereto all penalties required by Charter of this City and the laws of the State of Michigan and in accordance with said City Charter and statutes of the State of Michigan.

Section 5:

This appropriation ordinance is based upon the budget submitted by the City Manager, approved and adopted by the City Commission of the City of Pontiac after public hearing held January 22, 1957 and pursuant to the Pontiac City Charter and statutes of the State of Michigan.

Section 6:

This ordinance shall take immediate effect after the passage thereof by the Commission of the City of Pontiac, as it is hereby deemed to be an emergency ordinance within the meaning of Chapter VI, Section 3, of the Charter of the City of Pontiac.

Made and passed by the City Commission of the City of Pontiac on the 22nd day of January, A.D., 1957.

WM. W. DONALDSON, Mayor
ADA R. EVANS, City Clerk
Jan. 26, '57

ORDINANCE NO. 1332

An Ordinance to Amend the Building Zone Map of Ordinance No. 944, Known as the "Building Zone Ordinance."

Adopted January 22, 1957
Effective February 1, 1957

An Ordinance to Amend the Building Zone Map of Ordinance No. 944, Known as the "Building Zone Ordinance."

The City of Pontiac Ordains:

Section 1.

The building zone map of the Building Zone Ordinance is hereby amended to provide that the land in the description hereinafter set forth, be classified as Commercial 1.

Lots 79, 80 and 81 Ball Park Subdivision, City of Pontiac, Oakland County, Michigan.

(Providing a 20 ft. alley is deeded from the westerly part of said lots.)

Section 2.

The change in the building zone map in the above area to Commercial 1 is made pursuant to the recommendation of the City Plan Commission and said Commission is hereby appointed to make a final report upon this amendment to this Commission previous to the public hearing to be held before this amendment is adopted, pursuant to Section 4 of Act No. 207 of Public Acts of 1921, as amended.

Section 3.

That not less than fifteen (15) days notice of the time and place of the public hearing on the final passage of this amendment shall be given in a newspaper of general circulation in this city; that such public hearing is hereby fixed at January 22, 1957.

Section 4. This ordinance shall take effect ten (10) days from and after the date of its passage by the City Commission of the City of Pontiac.

Made and passed by the City Commission of the City of Pontiac this 22nd day of January, A.D., 1957.

WM. W. DONALDSON, Mayor
ADA R. EVANS, City Clerk
Jan. 26, '57

# Death Notices

**BARNES**, JAN. 25, 1957, MRS. Flora C., 4065 Beach Dr., Orchard Lake; age 75; beloved wife of Delbert E. Barnes; dear mother of Clifford A. Barnes. Funeral service will be held Sunday, Jan. 27, at 3 p.m. from the Orchard Lake Community Church with Rev. W. Calvin Roe officiating. Interment in Marengo Cemetery, Marshall. Mrs. Barnes will be taken to the Court Funeral Home, Marshall, for burial 1 p.m. Monday. Funeral arrangements by the C. J. Gothardt Funeral Home, Keego Harbor.

**CAMPBELL**, JAN. 25, 1957, GIDEON Cowell, 130 S. Andrews, Lake Orion; age 83; dear uncle of Mrs. Larry Knight, Mrs. Larry Giddings, Miss Bonnie Campbell, Miss Geraldine J. Campbell and William Campbell. Funeral service will be held Monday, Jan. 28, at 11 a.m. from the Allen's Funeral Home, Lake Orion, with Dr. Mont C. Oliver officiating. Interment in Woodlawn Cemetery, Detroit. Mr. Campbell will lie in state at the Allen's Funeral Home, Lake Orion.

**CHOLER**, JANUARY 24, 1957, KENneth Eugene, 23, Portage, age 36; beloved son of Mr. Vern Choler; dear brother of Robert, Jack and Jerry Choler. Funeral service will held held Monday, January 28, at 1 p.m. from the Farmer-Snover Funeral Home with Rev. Nelson Dalenburg officiating. Interment in Perry Mt. Park Cemetery. Mr. Choler will lie in state at the Farmer-Snover Funeral Home.

**HOLLINGER**, JANUARY 24, 1957, John S., 4041 W. Walton Blvd., Drayton Plains, age 61; beloved husband of Florence Hollinger; dear father of Mrs. Angus (Virginia) Campbell and Mrs. H. Eugene (Marian) Rexford; dear brother of Austin Hollinger, Mrs. Harry Bowen and Mrs. LaMenta Carlson. Funeral service will be held Monday, January 28, at 1 p.m. from the Coats Funeral Home with W. J. Teeuwissen officiating. Interment in Oakland Hills Gardens Cemetery. Mr. Hollinger may be seen at the Coats Funeral Home, 3141 Sashabaw Rd., Drayton Plains. Graveside service under the auspices of Cedar Lodge No. 60 F&AM.

**MacDIARMID**, JAN. 25, 1957, ADA, 4101 Teggerdine Rd.; age 73; beloved wife of Charles MacDiarmid; dear mother of Mrs. Warner Laidlaw, Mrs. Lloyd Nunham, Mrs. James Campbell, Mrs. Edwin James, Mrs. Ralph VanDusen, Mrs. Kenneth McCrum, Leon and Raymond MacDiarmid; dear sister of Bert and Elmer Klock. Funeral service will be held Monday, Jan. 28, at 2 p.m. from the residence, 4101 Teggerdine Rd., Clarkston, with Rev. Ralph Davidson officiating. Interment in White Lake Cemetery. Funeral arrangements by Sharpe Funeral Home, Clarkston.

**McGARVEY**, JANUARY 25, 1957, William R., 2320 Mt. Clemens St., age 84; dear brother of Ernest C. McGarvey, Mrs. Martha J. Zahn and Mrs. Hannah R. Pickering. Funeral service will be held Monday, Jan. 28, at 1:30 p.m. from the Voorhees-Siple Funeral Home, with Rev. William H. Hakes officiating. Interment in Oakhill Cemetery. Mr. McGarvey will lie in state at the Voorhees-Siple Funeral Home.

**PATTERSON**, JAN. 23, 1957—MRS. Mattie, 588 East Blvd. South; age 67; dear mother of Claudie Lee Williams and John D. Williams. Funeral service will be held Tuesday, Jan. 29, at 2 p.m. from the Pleasant Grove Baptist Church with Rev. S. Littlejohn officiating. Interment in Oak Hill Cemetery. Mrs. Patterson will lie in state at the Frank Carruthers Funeral Home and may be seen after 3 p.m. Sunday.

**TURNBULL**, JANUARY 24, 1957, John F., 470 Cheeseman St., Drayton Plains, age 36; beloved husband of Mrs. Marjorie W. Turnbull; dear father of Lawrence Turnbull; dear brother of Harry, Herbert and George Turnbull; Mrs. Elnar Lofteness, Stanley Turnbull and Mrs. Gerald Zubalik. Funeral service will be held Monday, Jan. 28 at 11 a.m. from the Donelson-Johns Funeral Home with Dr. Tom Malone officiating. Interment in Oak Hill Cemetery. Mr. Turnbull is at the Donelson-Johns Funeral Home.

## Allies Resent 'Slur' at Soldiers

# British Papers Hit Dulles; His Remark Worries U.S.

LONDON (AP)—Secretary of State Dulles' remark that he would rather not have a French and British soldier beside him in the Middle East brought a rash of indignant headlines today in British newspapers. But editorially the secretary was seen as a well-meaning man who talks too much.

The Dulles statement came as he was testifying yesterday before the Senate Foreign Relations and Armed Services committees in support of the Eisenhower proposals for powers to block Communist expansion in the Middle East.

★ ★ ★

Dulles was asked why the Eisenhower administration had not sought a British and French commitment to help in any fight against Communist aggression in the Middle East. He replied that "serious consideration" should be given to Arab hostility resulting from the recent invasion of Egypt. Then he added: "Personally, I'd rather not have a French and British soldier beside me, one on my right and one on my left."

Every London newspaper reacted with the same "safer without British" headline theme. Editorial comment contained an almost equal mixture of resentment and amusement.

Under the headline "Britain and France not wanted," the Times described Dulles' remark as "clumsy," but dismissed it as "another of his irritating gaffs."

The staid Times acknowledged that "admittedly he was being hard pressed by the Congress committee and was no doubt tired and exasperated, but a statesman should guard his tongue."

The scholarly Manchester Guarian said "Mr. Dulles is roaming again among the prickly pears of the English language" and added:

"There are times when one knows what Mr. Dulles means and this is one of them: All the same he might have put it another way . . . Part of the truth may be that all ministers talk too much in public, but Mr. Dulles talks more than most."

The Daily Express said the remark is "likely to give offence, but the proper response to it is patience."

WASHINGTON (AP) — State Department officials were concerned today that a remark by Secretary of State Dulles about British and French soldiers might deal a new jolt to U. S. relations with the two countries.

★ ★ ★

State Department Press Officer Lincoln White, after consultation with Dulles, tried to head off negative overseas reaction with an assurance that Dulles did not mean to insult British and French armed forces.

But it appeared from the first reaction in British newspapers that the explanation didn't do the trick. The London Daily Sketch carried a front page banner headline reading: "Dulles Insult to Forces."

The remark in question was made by Dulles yesterday while he was testifying before the Senate Foreign Relations and Armed Services committee in support of President Eisenhower's request for special military-economic powers to block Communist expansion in the Middle East.

★ ★ ★

Sen. Morse (D-Ore), a critic of the Eisenhower proposals, said he wanted to know why the administration had not sought a commitment from the British and French to help the United States in any fight against Communist aggression in the Middle East.

In reply, Dulles said Morse ought to "give very serious consideration" to Arab hostility to the British and French because of their invasion of Egypt last fall.

Then Dulles added in a humorous vein:

"Personally, I'd rather not have a French and British soldier beside me, one on my right and one on my left."

★ ★ ★

After this comment was made British and French correspondents asked the State Department whether Dulles intended a slur on the troops of their countries.

Officials became alarmed at the possibility of what they felt might be a serious "misinterpretation" of Dulles' remark.

U. S. relations with the two big European allies have been strained since the United States denounced the British-French attack on Egypt and used its influence to force the Paris and London governments to halt the attack and withdraw their forces.

## If Son Skips, Mom Pays

CARLSBAD, N.M. (AP) — Mrs. Frances Carrion will serve a two-day jail term the next time her son misses a day of school. Justice of the Peace Richard I. Floyd suspended the sentence and issued the warning after the son failed to attend school all this week. The hookey-playing junior high schooler has missed 57 days this school year.

ta26 eessihylyyx Date JL26

## Wife Killer Convicted

DETROIT (AP) — John Bishop, 45, has been convicted of first degree murder in the shooting of his wife, Caroline, last Oct. 6. A Recorder's Court jury deliberated 75 minutes in the case. Bishop said the shooting climaxed a family argument.

## *Sick Boy Wills Savings to Polio, Kills Himself*

TUCSON, Ariz. (AP) — A high school boy, handicapped by polio for 11 years, apparently killed himself after willing to the March of Dimes all his savings and any money which might be spent for flowers at his funeral.

The body of 14-year-old David Putnam was found by his father in the bathtub of the family home Thursday night. A .22 pistol lay nearby and the youth had a bullet wound in his right temple.

A note to his father, an elementary school principal, outlined the March of Dimes request and was signed: "With love, David." The youth, whose left arm had been paralyzed since he was 3 years old, had saved $100 towards the purchase of a car.

Sawmills now mostly use high-pressure jets of water to remove bark from trees.

# Residents to Register for City Dance Class

There won't be any rock 'n' roll, but there will be plenty of opportunity to learn dances like the schottische, gavotte, waltzes, polkas, and the varsouvienne when the Pontiac Parks and Recreation begins its winter Novelty Dance Class, Feb. 5.

Classes in these dances will be held each Tuesday evening from eight until 10 at Webster School through March 5.

"We're not teaching rock 'n' roll because that's a fad and not a novelty," John A. Streit, assistant director of the department, explained.

Streit urged persons interested to register for the classes at the City Hall, or by calling federal 3-7131. Registration by couples is preferred, he added.

# Austria Fears Reds, Says Victor Reuther

LANSING (AP) — Russia is looking for an excuse to crash troops into Austria just as it did in Hungary, a top union spokesman warned last night.

Victor Reuther voiced the warning last night at a Michigan CIO legislative conference as he urged unionists to bombard Washington with demands for asylum for Hungarian refugees.

Reuther, director of the UAW-CIO department of international affairs and assistant to his brother, Walter, president of the mammoth union, recently returned from a three-week trip to Europe.

"I talked to hundreds of refugees who had just crossed the border from Hungary to Austria and they all had the same fear. So did many people—responsible people—in the Austrian government.

"They all fear the same thing—that Russia is building up an excuse to cross the Austrian border."

# 16 Fever Cases Reported Last Week

Sixteen cases of scarlet fever were reported in Oakland County this past week, Dr. John D. Monroe, health director, disclosed.

Chicken pox cases decreased from 118 a week ago to 49 in the county this past week, his report continued.

A complete breakdown of reports from the health departments on communicable diseases follows:

| Pontiac | Past Week | Prev. Week | Year Ago |
|---|---|---|---|
| Chicken Pox | 5 | 39 | 0 |
| Gonorrhoea | 5 | 4 | 4 |
| Mumps | 1 | 4 | 0 |
| Poliomyelitis | 0 | 1 | 0 |
| Rubella | 0 | 1 | 0 |
| Scarlet Fever | 2 | 2 | 0 |
| Tuberculosis | 0 | 3 | 0 |
| Whooping Cough | 1 | 1 | 0 |
| **Oakland County** | | | |
| Chicken Pox | 44 | 79 | 68 |
| Measles | 8 | 11 | 158 |
| Pneumonia | 2 | 0 | 2 |
| Poliomyelitis | 0 | 1 | 0 |
| Scarlet Fever | 14 | 8 | 19 |
| Tuberculosis | 0 | 25 | 2 |
| Mumps | 5 | 4 | 18 |
| Salmonella infections | 1 | 0 | 0 |
| Ervaipelas | 1 | 0 | 1 |
| Meningitis (Men.) | 1 | 0 | 1 |

# Business Notes

The appointmen of Mac T. Whitfield, of 575 W. Iroquois Rd., as manager of a new Life Insurance Dept. in the firm of Thatcher Patterson & Wernet of Pontiac and Detroit, was announced today.

For more than 16 years, Whitfield served as treasurer and credit manager for the former Whitfield, Walter & Dawson wholesale grocery firm.

A former Pontiac man, Lawrence L. Pohlman, has been promoted Zone Sales Manager for Studebaker-Packard Corp. in St. Louis. He was assistant manager.

Pohlman is the son of Mr. and Mrs. J. H. Pohlman, 205 E. Birkshire Rd., Bloomfield Township. He has worked in the designing department of General Motors Truck & Coach.

TODAY'S ASSIGNMENT FOR:

# JUNIOR EDITORS

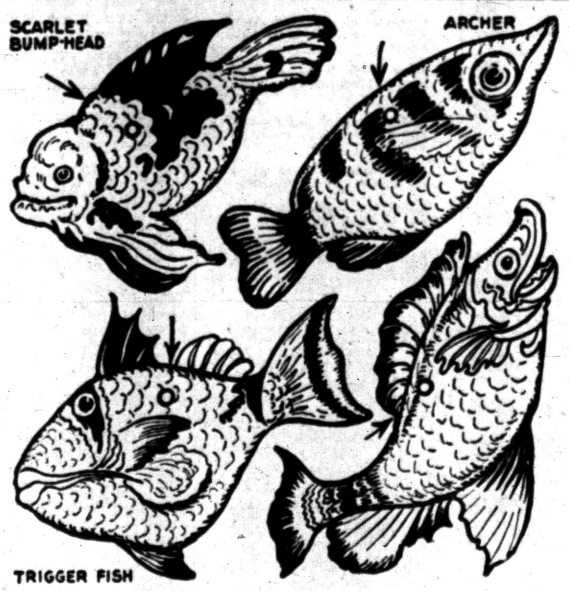


**DOWN IN DAVY JONES' LOCKER — 6**

**The Colorful Fish**

Here is a final set of four fish your frogmen might meet in tropical waters.

Color the picture brightly with crayons. The ugly looking scarlet bump-head at the top left is, as his name indicates, colored a bright scarlet. Paste this picture on cardboard.

Cut out all four fish carefully and put threads through the holes as indicated. Then you will be able to draw the fish through the tank or hang them in place.

Sometimes fish seem to hang motionless in water, the movements of their fins so slight they can hardly be noticed. So, if you place the fish in different sections of the tank and fasten the threads to the cardboard strips at the top, you will have a realistic effect.

Put the fish at different depths, with some near the front and others further back. They will move gently on their strings as if alive.

Now you can move your frogmen through the tank as you like. But keep each set of figures in its row so the strings don't get tangled.

(Karyl Seaman, Oak Ridge, Tenn., receives $10 for sending in this idea. Perhaps you have an idea for Junior Editors. Send it care of this newspaper. Violet Moore Higgins; AP Newsfeatures.)

Next Week: Strange Creatures

# MARKETS

## Produce

**WHOLESALE PRICES**

The following prices cover sales of locally grown produce of No. 1 and fancy grades only, brought to the Farmers' Markets by growers and sold by them in wholesale package lots.

PRICES FRIDAY WERE: FRUITS — Apples, Delicious, Fancy 3.75 bu; No. 1, 4.50-5.00 bu. Apples, Greenings, Fancy, 2.50 bu; No. 1, 1.75-2.25 bu. Apples, Jonathon, Fancy, 2.00 bu; No. 1, 2.25-2.75 bu. Apples, McIntosh, Early, Fancy, 3.50 bu; No. 1, 2.75-3.25 bu. Apples, Northern Spy Fancy, 3.50 bu, No. 1, 2.50-3.00 bu.

VEGETABLES, MISC: — Beets, Topped, No. 1, 1.25-1.75 bu. Cabbage, Curly, No 1, 1.00-1.25 bu. Cabbage, Red, No. 1, 1.00-1.25 bu. Cabbage, Standard Variety, No. 1, .60-1.00 bu. Carrots, Topped, No. 1, 1.25-1.75 bu. Celery, Root, No. 1 1.00-1.50 doz. Horseradish, No. 1, 3.25 pk. basket Leeks, No. 1, 1.25-1.75 doz. bchs. Onions, Dry Fancy, 4.50 50-lb bag; No. 1, 1.00-1.25 50-lb. bag. Parsley, Curly, No. 1 1.00-1.50 doz. bchs. Parsley, Root, No. 1, 2.00-2.50 doz. bchs. Parsnips, No. 1, 1.25-1.75 ½ bu. Potatoes No. 1 1.15-1.25 50-lb. bag. Radishes, Black, No. 1, 1.25-1.75 bu. Radishes, Hothouse, No. 1, 1.25-1.75 doz. bchs. Rhubarb Hothouse, Fancy 1.50 5-lb. box; No 1, 1.00-1.15 5-lb. box Rhubarb, Hothouse, Fancy, 1.50 doz. bchs. No. 1, 1.00-1.25 doz. bchs. Squash, Acorn, No. 1, 1.50-2.00 bu. Squash, Butternut, No. 1, 1.50-2.00 bu. Squash, Delicious, No. 1, 1.50-2.00 bu. Squash, Hubbard, No. 1, 1.50-2.00 bu. Tomatoes, Hothouse, No. 1, 2.50-3.00 10-lb basket, Turnips, Topped, No. 1, 1.25-1.75 bu.

GREENS — Kale, No. 1, 1.00-1.25 bu. EGGS — Large, 12.00-13.50 30-doz. case; Medium, 10.00-11.00; Small 7.50-8.50.

# Help Wanted Male 6

**2 SALES-MINDED MEN**

VACANT LAND & ACREAGE department. Exceptional opportunity to learn the real estate business. Must be 25-40 years of age with knowledge of areas west of Pontiac. Work with a leader in the business. Phone Sales manager, EM 3-4196.

C. SCHUETT, Realtor
7404 East Highland
Near Porter Rd.

ACCOUNTANT FOR PERMANENT position in C.P.A.'s office in Adrian, Michigan. Excellent opportunity for right party. Give complete resume when replying. Reply Box 2.

BARBER OR APPRENTICE, SYLvan Barber Shop, 2662 Orchard Lake Rd., or phone 5-2353.

AUTOMOBILE SALESMEN TO sell Willys Jeeps which are equipped to give proper demonstration. Also house trailers. Bob Southern 100 W. Maple, Walled Lake.

**A FEW**

Working men needed at once for outside work, some mechanical experience helpful. Apply 1064 W. Huron between 10 and 11 a.m.

CAPABLE YOUNG MAN TO learn business. Sales ability required. Nice personality. Write Pontiac Press Box 104.

DRAFTSMAN WITH SHEET METal experience. Allen Cooler & Ventilator. OL 2-9181.

**DESIGNERS AND JUNIOR DESIGNERS**

Leading manufacturer of automotive transmission pumps has excellent opportunity for qualified men in design and development of Hydraulic pumps. For interview and appointment call Mr. Jaques, KE 2-8700.

Federal Industries Inc.
19660 W. 8 Mile Rd. Detroit

EXPERIENCED IN REAL ESTate. Enjoy working conditions of a new office with ample parking. Close to bank, excellent location for walk-in business. J. R. Hilts, Realtor.

**Field Representative**

By Pontiac office of a national finance company; must be under 28 and high school graduate. College Training in business administration helpful. Start on outside collections; car furnished by the company. Good salary and opportunities for advancement. Mr. Sanders, General Motors Acceptance Corporation, 601 Pontiac State Bank Building.

EXPERIENCED APPLIANCE service man. Phone OR 3-7323.

MICHIGAN BELL TELEPHONE Co. has openings for salesmen. TO SELL YELLOW PAGES ADVERTISING. We must supplement our sales force because of expanding market. This is a full time permanent sales position. The territory includes Pontiac and areas throughout the STATE. All interviews are strictly confidential. Successful professional salesmen will be interested in opportunities afforded. This is a far above average sales position in every respect. A series of interviews will be granted to those applicants who are between the ages of 24 and 40 and have a background of successful sales exp. Please call FE 8-9251 between 1:30 and 4 week days for appoint.

EXP. TV TECHNICIAN, MUST APply in person. 1157 W. Huron. Stefanski's TV.

MAN, EXPERIENCED IN DRY cleaning and spotting. Collins Cleaners, 650 Woodward, Rochester. OL 2-7711.

# Card of Thanks 1

WE WISH . . . THANK OUR Friends, Neighbors & relatives for their expressions of sympathy and floral tributes extended to us during our recent bereavement in the loss of our Wife and Mother, Blanche Mercer. Special thanks to the Richardson Bird Funeral Home and Rev. John Mulder. Also Dr. Munson and Dr. Tech. — Husband, Children & Grandchildren.

WE WISH TO EXPRESS OUR SINcere thanks to the many kind friends, neighbors and relatives who were so helpful in the recent loss of our Husband and father, Harry G. Lawrence. Special thanks to the Rev. Ralph C. Claus and also to the Pursley Funeral Home. Mrs. Harry G. Lawrence, children and stepchildren.

# In Memoriam 2

IN BELOVED MEMORY OF MY Father, Alexander G. V. Antona. Who died January 27, 1931.
Janice.

IN LOVING MEMORY OF HARRY W. Ashbaugh, who passed away 6 yrs. ago Jan. 25, 1951.
They say time heals all sorrow,
And helps us to forget,
But time so far has only proved,
How much we miss you yet.
Sadly missed by his family.

IN LOVING MEMORY OF OUR mother, Minnie Schramm.
What is home without a Mother?
All things this world may send;
But when we lost our darling Mother,
We lost our dearest Friend.
Sadly missed by daughters.

# Flowers 3

DUNSTAN'S FLOWERS
Your Allied Florists
3484 W. Huron FE 2-8301

# Funeral Directors 4

AIR AMBULANCE GROUND
Pursley Funeral Home, FE 4-1211

Donelson-Johns
FUNERAL HOME
"DESIGNED FOR FUNERALS"
COATS FUNERAL HOME
Complete facilities. OR 3-7757
Drayton Plains — Waterford Twp.

SPARKS-GRIFFIN CHAPEL
Thoughtful Service FE 2-5941

Voorhees-Siple
FUNERAL HOME
Ambulance Service. Plane or Motor
FE 2-8378

**BOX REPLIES**

**At 10 a.m. today there were replies at the Press office in the following boxes:**

**4, 5, 8, 10, 12, 16, 17, 18, 21, 23, 24, 25, 26, 28, 30, 59, 91, 98, 108, 111, 112, 115, 119.**

**The Pontiac Press FOR WANT ADS -DIAL FE 2-8181**

**From 8 a.m. to 5 p.m.**

All errors should be reported immediately. The Press assumes no responsibility for errors other than to cancel the charges for that portion of the first insertion of the advertisement which has been rendered valueless through the error. When cancellations are made be sure to get your "kill number." No adjustments will be given without it.

Closing time for advertisements containing type sizes larger than regular agate type is 12 o'clock noon the day previous to publication.

Transient Want Ads may be cancelled up to 9:30 a.m. the day of publication after the first insertion.

**CASH WANT AD RATES**

| Lines | 1-Day | 3-Days | 6-Days |
|---|---|---|---|
| 2 | $1.50 | $1.86 | $2.76 |
| 3 | 1.50 | 2.70 | 3.96 |
| 4 | 1.80 | 3.48 | 5.04 |
| 5 | 2.25 | 4.05 | 6.00 |
| 6 | 2.70 | 4.86 | 7.20 |
| 7 | 3.15 | 5.67 | 8.40 |
| 8 | 3.60 | 6.48 | 9.60 |
| 9 | 4.05 | 7.29 | 10.80 |

THE BERRYS — By Carl Grubert



## Help Wanted Male 6

Needed

MACHINISTS

Hydraulic Exp. Beneficial

TOOL ROOM LATHE OPERATOR

RADIO DRILL OPERATOR

JIG BORE OPERATOR

Must be capable of working from blue prints and using precision measuring instruments.

All Fringe Benefits

Modern Plant

DETROIT BROACH & MACHINE CO.

Rochester OLive 1-9211

MEAT CUTTER

Experienced. Apply Kroger Store, Drayton Plains.

ORDER MECHANIC OR HELPER with tools. Also man who can type with some clerical exp. KEEGO SALES & SERVICE, Keego Harbor.

ONE ENGINEER CUSTODIAN for elementary school, must be able to obtain boiler operators papers. Board of Education, 40 Patterson.

SALESMAN

Major distiller is looking for an aggressive man, age 30 to 40. Must live in the Pontiac-Birmingham area. Sales experience necessary. Must own a car. Salary and expenses and a good future for the right man. State age, past sales experience and personal history. Write Box 91, Pontiac Press.

SALES FACTORY REPRESENTATIVES (2) Local territories are open for two men to join fast growing organization in Oakland & Genesee Counties. State wide organization, ages 23-45. The company will provide complete training as well as product. Desire men trained as closers but will train men who have had no experience but with the necessary qualifications. Excellent earnings. Dial FE 5-8631, collect, for confidential interview, 9:30 a.m. to 4:30 p.m.

SALESMAN

To sell a franchised water softener. Life time guarantee. Phone FE 8-1951.

SALES — ROUTE MAN, AGE 45-60, food sales & del. to stores. Use own car. Exclu. territory. 100 store route guarantees $500 month. Free samples and adv CALFRUIT, Pasadena 3, California.

SALESMAN

Interested in making money —new pay plan—new and used homes—full time only. Apply in person. Ask for Tom Bateman. BATEMAN & KAMPSEN REALTY, 377 S. TELEGRAPH RD. FE 4-0529.

TOOL MAKER TO BUILD AND repair small dies and do general tool room work. Apply in person between 9 & 12 mornings or 3 & 5 afternoons. At 217 Central and S. Saginaw, St.

TWO AUTOMOBILE BUMPERS, experienced, must be interested in earning top wages, plenty of work, we have group insurance & vacation plan.

CY OWENS FORD INC.

SEE FRED MARTIN BUMP SHOP MANAGER

WTD.: BROKERS FOR DRY freight division Tractors or tractors and trailers. Tractors must be 1953 vintage or newer, 30-ft. vans or open tops acceptable. Apply Trans - American Freight Lines, Inc., 267 S. Blvd, East, Pontiac, Mich.

WANTED YARD MAN, SCHRAM Auto parts, 2549 Dixie Hwy.

WANTED: RETIRED COUPLE TO work for rent, lights, gas & heat. References. FE 2-1084.

WTD.: STEEL BROKERS FOR Inter-state Carrier. Tractors and trailer comb. Tractors must be of 1953 vintage or newer. Diesels acceptable if 1951 vintage or newer. Percentage basis. Apply at Trans - American Freight Lines, Inc., 267 S. Blvd. East, Pontiac, Mich.

WANTED: ONE MASTER PLUMBer for maintenance work, state license required. Board of Education, 40 Patterson.

YOUNG MAN

Married, about 30, to learn BUILDING MAINTENANCE

Downtown Office Building. Life time job. Write Pontiac Press Box 108.

## Help Wanted Female 7

BE YOUR OWN BOSS REPRESent Avon Cosmetics. If you can spare 4 hours a day call us at once. No obligation to inquire. Call or write today. FE 4-4508 Pontiac PO Box 560.

BEAUTY OPERATOR, EXP. FULL time. MU 4-0245 Milford.

BAKERY SALESGIRL OVER 20. Day work only. Anderson Bakery, 124 W. 14 Mile Rd. Birm. MI 4-7114.

CASHIER TYPIST

Finance company needs girl who is able to meet the public, take payments and type, high school graduate, 18 to 25, single. Ph. FE 3-7181 between 10:00 to 4:00.

COMPETENT, HIGH CALIBER woman to live in, must like children, general housework in new modern home, 5½ days, good salary, only those with best local references need apply. MI 6-3106.

EXP. BAR AND KITCHEN. Nights. Steady. Must have transportation. Schoeller's Bar. M-59.

ELDERLY LADY WISHING GOOD home. FE 5-2536. Between 9 & 12 a.m.

GENERAL HOUSEWORK, 5 DAYS, liv in, 1- 7yr. old daughter, excellent wages. MI 6-3496.

GIRL FOR MECHANICAL DRAWing. Some typing. Apply Cole Stock Engineering Co., 7629 Highland Rd.

GIRL TO CARE FOR 1 CHILD, Mon. thru Fri. 11 to 5. Vicinity of Sashabaw and Walton. OR 3-1635 after 6 p.m.

GIRL FOR GENERAL OFFICE work, experienced in accounts payable and cashiering. Short hand and typing essential. See Mr. Schuster at the

LION STORE

81 S. Saginaw St.

HOUSEKEEPER TO LIVE IN while mother works. Must like children, $35 wk. Call MA 6-2573 after 6.

HOUSEKEEPER FOR MOTHERless home, 15-yr.-old son. Live in 5 days. Refer. required. State age & wages expected. Write Pontiac Press, Box 119.

JET DINER 2 WAITRESSES WTD. 714 Woodward, Pontiac.

KIT. HELP WTD. SOME EXP. necessary. Bel Mar Delic. Keego Harbor. FE 8-0711.

LADY FOR HOUSEWORK, STAY nights. FE 2-7959 or FE 8-6584.

MANAGERS & DEALERS FOR Pontiac & surrounding territories to show the beautiful line of Halliday gifts and plastics. No deliveries. For information: Call Erma Holling Sadler, Ortonville. Phone National 7-2052 collect.

MOTHER'S HELPER TO LIVE IN, references. ELgin 6-6394.

PROFESSIONAL POSITION, COLlege degree. Camping & Leadership exp. Maturity required. Salary $3,200 to $4,000. 40 hr. wk. Liberal vacation and benefits. Ref. Write Pontiac Press Box 56.

TELEPHONE SURVEY WORK. Exp. pref. Hourly rate plus commission. Hours 12:30 to 4:30, 5 day wk. Apply at 7933 Orchard Lake Ave., Keego Harbor. Mon. day 3 p.m.

## Help Wanted Female 7

Stenographer

EXPERIENCED

WE HAVE AN INTERESTING POSITION AVAILABLE FOR A RESPONSIBLE GIRL BETWEEN 20 AND 30, POSSESSING NICE APPEARANCE AND PERSONALITY. ATTRACTIVE SALARY AND EXTENSIVE EMPLOYEE BENEFITS

AMERICAN PAPER BOTTLE CO.

707 PONTIAC TRAIL

Walled Lake, Michigan

WALLED LAKE, WOMAN FOR housework. 4 days week. No laundry. Best wages. MA 4-3201.

WANTED: NURSES' AIDE, MUST have hospital experience & must be able to live on premises. Must be at least 30 yrs. of age. Steady yr. around job with good salary, room & board free, paid vacation. For appointment call EM 3-8342 between 9 a.m. and 5 p.m.

WOMAN WHO CAN TYPE REquired in small office. Work includes filing & handling of routine paper work. Box 112, Pontiac Press.

WOMEN

Full or part time. We will train you. 487 Elizabeth Lake Rd.

WOMAN FOR LIGHT HOUSEwork and care of semi invalid. Good home, good wages, weekends off. Call Milford, MU 4-2036 2559 Jackson, Duck Lake.

WANTED ELDERLY LADY FOR housework, care of 4 boys, 5 days a week, must have own transportation. Apply week days after 4:00 p.m. or Saturday 10:00 to 4:00 209 Michigan.

WOMAN OR GIRL WHO LIKES children and needs home. Live in. Comfortable room. Some wages. Eves. and Sundays free. Call MI 6-0442.

WOMAN LIVE IN, CARE FOR 6 month child, private room, $15 a wk. plus rm. & board. Mr. Inn Snack Bar, 2:30 to 12 midnight.

## Help Wanted 8

EXP. DINNER COOK WTD. NO Sundays. Birmingham Grill, 116 N. Woodward, Birmingham.

MAN OR WOMAN FOR GOOD Watkins route we train you, steady year round, no lay-offs, average $2.50 to $3.00 per hour. Apply in person, 150 N. Perry.

MEN & WOMEN, FULL OR PART time, sell Watkins nationally advertised products. No capital required. Apply 150 N. Perry. 8 to 10 a.m.

ORGAN AND PIANO TEACHER needed for studio work. Please phone Mr. Myers, FE 4-0666.

REAL ESTATE SALESMEN OR saleswomen for new home project in Pontiac, Waterford and Utica area. Exp. preferred. Rose Hill Realty Co., KEnwood 2-0060.

YOUNG MEN AND WOMEN To become Arthur Murray teachers, receptionists and supervisors. No previous exp. necessary. $94 weekly for 36 teaching hrs. Apply in person. 136 N. Woodward, Birmingham Michigan or call Mrs. Dodge MI 6-0500. ARTHUR MURRAY STUDIOS

## Employment Agencies 8A

Personnel Secretary

Director to Personnel needs congenial woman who likes working with people to assist him. Excellent working conditions and remuneration. No Saturday. See JOANN at MIDWEST, 406 Pontiac State Bank Bldg. FE 5-9227

PONTIAC EMPLOYMENT SERVICE FE 4-2581

10 W. Hur...

Graebner's JOBS for MEN and WOMEN

GIRLS

| | |
|---|---|
| FOR ARCHITECT, Lite shorthand | $300 |
| PBX receptionist | $271 |
| GEN. OFFICE, lite shorthand | $300 |
| STENO, adv. agency | $250 |
| JR. STENO | $225 |
| KEY PUNCH OPR. Trainee | $190 |
| BOOKKEEPING MACHINE, trainee | $200 |
| BILLING MACH., trainee | $200 |
| FIGURE CLERK, typing | $180 |
| TYPIST, 60 WPM | $260 |
| TYPIST, 50 WPM | $240 |
| TYPIST, 40 WPM | $225 |
| TYPIST, 30 WPM | $200 |
| SECRETARY, Trainee, lite shorthand | $260 |
| ONE GIRL OFFICE | $250 |
| LEGAL SECRETARY, trainee | $250 |
| SECRETARY to executive | $300 |

MEN

| | |
|---|---|
| MANAGER trainee | $300 |
| FIELD REPRESENTATIVE, TRAINEE draft free | $335 |
| JR. ACCOUNT | $350 |
| BUDGET ANALYST | $600 |

GRAEBNER'S—Pontiac 313 Pontiac State Bank Bldg. FE 5-9277

Graebner's—Royal Oak 207 Washington Square Bldg. JO 6-4760

## Instructions 9

BEST WAY DRIVING SCHOOL

Get more driving sense for your dollar. Call FE 5-5588 or FE 8-0127. Herbert Cooley.

GRADUATE TEACHER — PIANO lessons, $1. Mrs. Henry Myers, 86 Starr.

LEARN TO DRIVE THE SANE WAY AT "SAFE-WAY" DRIVER TRAINING SCHOOL. Bus. FE 2-2257 Res. FE 8-1645

## Work Wanted Male 10

2 MEN NEED WORK BADLY OF any kind. Ph. OR 3-6486.

A-1 CARPENTER WORK. NEW & repair. FE 4-4210.

AVAILABLE NOW! CARPENTER & cabinet work. New & repair. T. B. Murdock. FE 2-7861.

BOY 16 WITH DRIVERS LICENSE would like work after school & Saturdays, preferably in gas station. FE 2-0889.

BOY, 19, WORK WANTED, ANY kind. High school graduate. OR 3-9502.

CARPENTER WORK, ALL KINDS. Reas. John Featherstone, FE 4-1330.

CABINET MAKER AND CARPENter Kitchens a specialty. FE 4-5000

CARPENTRY, 30 YRS. EXP. NEW and repair. Cupboards a specialty. Reas. OR 3-0292.

CARPENTRY, ALTERATIONS, New and repair. FE 4-4954.

MAN WISHES WORK IN HOME or odd jobs. By day or week. FE 8-8769.

PLASTERING NEW OR REPAIR. Work guaranteed. FE 5-0394.

SINGLE MAN WANTS FARM JOB. Call FE 8-2028 after 5 p.m.

YOUNG MAN NEEDS ANY KIND of labor badly. FE 3-7416.

## Work Wanted Female 11

A-1 IRONING, PICK UP AND DEliver. FE 4-1836.

1 DAY SERVICE IRONINGS. Pick-up & delivery. EM 3-0059.

2 WOMEN WANT WALL WASH, & clean. FE 5-3036. Eves. FE 7-8087.

BABY SITTING 740 E. PIKE. FE 3-7572.

EXP. SHORT ORDER COOK OR kitchen work desired. FE 5-4617.

FAMILY IRONINGS DONE IN my home, $3 Bu. EM 3-2334.

FAMILY IRONING $3 BU. FE 2-5672.

## Work Wanted Female 11

GIRL 14 WOULD LIKE BABYSITting after school from 4:00 on. FE 2-0889

HOUSEWORK, LIVE IN, NEAR Bus line, Vic. of Pontiac. FE 4-3777.

IRONINGS, $3 A BUSHEL, PICKup and deliver. OR 3-1079.

IRONINGS, $3 A BUSHEL, PICK up and delivery. FE 8-6907.

LADY DESIRES DAY WORK, own transportation. Good references. FE 4-9880.

LADY WANTS DAY WORK, MON. Tues & Wed's. FE 5-4896.

WASHINGS AND IRONINGS OR ironings done in my home. FE 5-9724.

MIMEOGRAPHING, TYPING, Secretarial Service, EM 3-2842.

WASHING & IRONINGS, WATERford vicinity, OR 3-8623.

WASHINGS & IRONINGS DONE. FE 2-6103

WASHING AND IRONING. PICKup and delivery. OR 3-5479.

WASHING & IRONING FE 2-2558

WILL BABYSIT IN MY HOME. 1865 Orchid St., OR 3-1759.

WOMAN WISHES PART TIME work, day, 8:30 to 2:00. FE 4-0712.

WOMAN WOULD LIKE HOUSEwork by hour. FE 4-9023.

WOMAN WOULD LIKE BABYsitting few hours a day. FE 8-8610.

## Building Service 12

A-1 BRICK, BLOCK WORK. Fireplaces, basements and chimneys FE 7-0495

A-1 CUSTOM CARPENTERS. Rough-in, finish remodel F H A, terms. Gordon Plattley, EM 3-0482

A&B TRENCHING

Footings, Water line, Field tile. FE 5-6961

ACE LAYING SANDING & FINishing. Licensed contractor, FE 3-7647. Pontiac Hardwood Floor Service.

ALL TYPES OF BLDG. PLANS drawn to suit. EM 3-4931, EM 3-3215.

BLOCK, BRICK, CEMENT WORK and fireplaces. FE 2-2466.

BRICK, BLOCK AND CEMENT work. Also chimneys. No job too large. Residential and commercial. Guaranteed work. Ph. MY 3-1136.

CEMENT IS OUR SPECIALTY. Floors, basements, EM 3-4879.

CEMENT & BLOCK WORK FE 5-0782

Carpenter Contracting

ROUGH OR TRIM. GET OUR BID. OR 3-2776 D&M Bldg. Service.

DRY WALL BY MACHINE FREE estimates No job too big or small FE 5-4628.

FIREPLACES BUILT REASONable, guaranteed, free estimates. FE 2-7696.

FLOOR SANDING, OLD FLOORS a specialty. Carl L. Bills, FE 2-5789.

General Contracting

Rough Carpentry
Finish Carpentry
Modernization and Home Improvements
The Finest of workmanship
MY 2-4094

GEN. BLDG. REPAIR, BRICK work, cement, plastering, carpentry FE 4-2290.

GUARANTEED ROOFS — ALL kinds. Est 1918. Hugus Marsh, 353 N. Cass. FE 3-3021. FE 2-8946. equipped. FE 4-8450. L. A. Young

HOUSEMOVING. FULLY equipped. FE 4-8450. L. A. Young.

JOS. FLEMING FLOOR LAYING, sanding, finishing, 55 Edison. Ph. FE 2-4405.

MAGUIRE BUILDERS, LIcensed, complete building service. Commercial or resident. And additions and remodeling. FHA terms and free estimates. FE 5-2442.

PLASTERING

Free estimates. MAple 5-4982.

R. G SNYDER FLOOR LAYING, sanding and finishing. Phone FE 5-0592.

TRENCHING AND BULLDOZING

R. D. Thompson FE 4-6841

## Business Services 13

24-HR. SERVICE ON ALL MAKES of oil burners, Dean Heating Co. FE 5-7721

A-1 ACE TREE SERVICE. Removal and trimming. Get our bid. FE 2-7188.

AUDIOVOX HEARING AID, RM. 10, 101½ N. Saginaw, FE 4-0539.

ALL MAKE OF FOUNTAIN PENS repaired by factory trained men at our store General Printing & Office Supply Co., 27 W. Lawrence St. Phone FE 3-0135.

APPLIANCE REPAIR, WASHING machines and vacuum sweepers. Thyle Electric, 502 N. Johnson. FE 4-5169

APPLIANCE SERVICE

We service all makes of wringer and automatic washers, 30 yrs. in Pontiac.

ROY'S, 96 Oakland FE 2-4021

AAA FLOOR SANDING LAYING, FINISHING — QUALITY WORK

C. BUD BILLS, FE 8-2050

BLOOMFIELD WALL CLEANERS. Walls and windows. Reasonable. Free est. No obligation. FE 2-1631.

CHAIN SAWS SUMP PUMPS

Rented—sold—repaired

1251 Baldwin FE 2-0077

CRANKSHAFT SERVICE OILOCK method. Precision crankshaft conditioning. Can get No. 1 throws on Buick, Chev., etc. No engine removal. FE 5-6156.

GENE'S HEATING SERVICE. Furnaces cleaned, sold & repaired 3310 Crooks Rd., Rochester. FE 5-3909.

ELECTRIC MOTOR SERVICE Repairing & rewinding. 218 E. Pike. Ph. FE 4-3981.

FURNACES CLEANED, INSTALled, 24 hr. service. C. Nelson. FE 5-1788.

## Income Tax Service 17

SAVE MONEY

Let us file your return for you. Dan Mattingly cor. E. Blvd. N. & Benson.
FE 4-1444 for appoint.

WORKING MAN'S TAX SERVCE Schaefer - Hosner, 21 E. Tennyson off Baldwin. Call FE 8-1137.

INCOME TAX RETURNS PREpared. EM 3-4047.

AA INCOME TAX SERVICE, Wayne Garrett. No parking problem. 381 S. Saginaw. FE 5-8886.

ACCOUNTING & INCOME TAX service, experienced accountant. Reasonable. Home appointments. OR 3-0364 & OR 3-5386.

## Insurance Agencies 17A

Austin-Norvell Agency

STAY HOME, INSURE BY PHONE. FE 2-8221. After 6 FE 5-6687, FE 4-6212. FIRE, AUTO, LIFE. DRIVE IN FOR INSURANCE DRIVE OUT WITH ASSURANCE 70 W. Lawrence Corner Cass

INSURANCE

OF ALL KINDS
INSURE BY PHONE

Nicholie & Harger Co.

33 W. HURON ST. FE 5-8183

MAHAN REALTY CO.

FIRE - WIND - AUTO - TORNADO
107b W. HURON FE 2-0263

## Laundry Service 18

LACE CURTAINS, PLAIN OR RUFfles. Beautifully finished. Pontiac Laundry, phone FE 3-8181.

FOR FAMILY LAUNDRY SERVice, ph. Pontiac Laundry, FE 2-8101

## Landscaping 18A

EXPERT TREE TRIMMING AND removals. Ph FE 5-6593 or OR 3-2006.

## Moving & Trucking 19

A-1 MOVING-HAULING EXCELLENT SERVICE Reasonable Rates. FE 5-3458

BASEMENT CLEANING AND rubbish of all kind. FE 5-7972. 86 State St.

DUKES TIP TOP

We haul anything, anytime, anyplace. FE 4-2853.

HAULING AND RUBBISH, NAME your price, Anytime. FE 8-0095.

INCINERATORS CLEANED, ASH or rubbish cleanup. FE 4-5134.

LIGHT AND HEAVY TRUCKING. Rubbish hauled. FE 2-0603.

LIGHT HAULING & RUBBISH. Also odd jobs. FE 4-0369.

Trucks to Rent

TRUCKS, TRACTORS AND EQUIPMENT

½ ton pickups 1½ ton stakes
Dump trucks Semi-trailers
TRAILERS AND TRACTORS

Pontiac Farm and Industrial Tractor Co.

825 S. WOODWARD

Open Daily Including Sunday
FE 4-0461 FE 4-1422

LIGHT HAULING, RUBBISH — name your price. FE 5-3153.

MAN WITH ¾ - TON PICKUP wants work Call anytime. FE 4-8421.

REDUCED RATES

Large van to serve you. Smith Moving, FE 4-4884.

O'DELL CARTAGE

Local and Long Distance Moving Phone FE 5-6806

UNWANTED ARTICLES REmoved free of charge. FE 5-4636.

WEST SIDE VAN AND STORAGE FE 2-4750.

## Painting & Decorating 20

A-1 PAINTING, INTERIOR & EXterior. 10 per cent disc. for cash. Guaranteed, Free est. FE 4-9205.

A-1 PAINTING & PAPERING. Mason Thompson. FE 4-8364.

A-1 PAINTING AND DECORATing. Paper hanging and removed. FE 4-6914.

PAPERHANGING. FE 4-2171 OR FE 4-6829

PAINTING & DECORATING. Wall washing. Wall paper cleaned. No job too small. FE 2-6006.

PAINTING & DECORATING. INTERior & exterior. By hour or by job. MI 6-4153.

PAINTING AND DECORATING. Reas. Immediate service. FE 5-5006 or FE 2-4456.

PAINTING, WALLS WASHED. Paper cleaned. Paper removed. B. Sandusky FE 2-2706.

PAINTING, PAPERHANGING WALLS CLEANED

TUPPER OR 3-7061

## Television Service 22

COPENHAVER'S RADIO & TV Repair, 596 W. Huron. Night service calls. FE 4-5607.

DAY OR NIGHT TV SERVICE. FE 5-1296 or FE 5-8390 M. STRAKA

GUARANTEED TV REPAIR. ANY MAKE FE 4-9736. CONDON'S RADIO & TV, 127 S.PARKE ST.

## Typewriter Service 22A

TYPEWRITERS & ADDING MAchines repairing. Expert work. General Printing and Office Supply Co., 17 W. Lawrence.

## Upholstering 23

BEADLE'S DRAPERIES, SAMPLE shown by apot. FE 5-1927.

EAKLE'S CUSTOM UPHOLSTERing 8174 Cooley Lake Rd. EM 3-2641. Free estimates.

THOMAS UPHOLSTERING 54 S. TELEGRAPH FE 5-8888

SLIPCOVERS, DRAPES & BEDspreads Your material. FE 5-5797.

## Lost & Found 24

FOUND FEMALE BEAGLE, VIcinity Watkins Lake, OR 3-7626.

LOST: FEMALE BEAGLE, OPdyke Rd. Reward. MI 4-5970.

LOST: FEMALE BEAGLE, 4 YRS. old, vic. Pelton Rd. & Sashabaw. Answers to name of Pat, recent cut on left back foot. Liberal reward. OR 3-5904.

LOST — BROWN PLASTIC RIMmed glasses, on Bagley St. Tues. p.m. Please call FE 2-4390.

LOST — BEAGLE WHITE, TAN & orange. Detroit address on collar. FE 5-6241.

LOST: WHITE WEST HIGHLAND Terrier. Vicinity West Long Lake Rd. and Orchard Ridge Rd. in Bloomfield Hills. Answers to name of "Sugar." Reward. Call MI 4-0619 or MI 4-8040.

LOST: WHITE COCKER SPANiel in the vicinity of Waterford. Reward. OR 3-5117.

LOST: MALE COLLIE, BROWN & white, vic. Westacres Sub. EM 3-2820.

LOST: ENGLISH SETTER, BROWN and white. Answers to "Queen." 65 Poplar. FE 5-0171.

LOST YOUR PET? WANT TO give one a home? FE 5-9290. Michigan Animal Rescue League.

LOST — BEAGLE HOUND, LIcense 139. 56 Clarke St. FE 2-5837.

REWARD FOR INFORMATION leading to female Blue Tick. Belived stolen Mon. Eve. Jan. 21st. Marlin Morgan. 2190 Wixom Rd. Milford MUtual 4-6255.

## Hobbies & Supplies 24A

NEW SCRABBLE SETS, $3. PAINT by number sets, $1.69 up (frames to fit). BACKENSTOSE, 15 E. Lawrence FE 2-1414.

## Notices & Personals 25

AAA PRIVATE DETECTIVES Last your mind of worry. Know the facts about matters. Private consultation. FE 5-5201.

ANY GIRL OR WOMAN NEEDing a friendly adviser, contact Mrs. R. I. Langley. Phone FE 2-5122 Confidential. The Salvation Army

Aerotred Knapp Shoes

Fred Herman

2070 Airport Rd. OR 3-1592

"1907" SPECIAL — COLD WAVE. Reg $8.50; now $6.50. Dorothy's, FE 2-1244. Operators: Ruth White & Betty Darling. Owner: Dorothy Davis.

SLICE OF HAM




## Notices & Personals 25

CLEAN KITCHENETTE APTS. Utilities furn. OR 3-7700.

DAINTY MAID FOR SUPPLIES. Mrs. Burnes, FE 2-8814. 93 Mark.

IN DEBT? IF SO, LET US

Give You 1 Place to Pay
Ease Your Mind
Restore Credit
WE ARE NOT A LOAN COMPANY

MICHIGAN CREDIT COUNSELLORS

ABOVE OAKLAND THEATER

ON AND AFTER THIS DATE, Jan. 25, 1957, I will not be responsible for any debts contracted by any other than myself. Eddie J. Boyle 148 S. Park St., Pontiac.

## Travel Agencies 25A

PLANNING A TRIP?

AIR RAIL STEAMSHIP RESERVATIONS & TICKETS INTERNATIONAL — DOMESTIC TOURS — CRUISES — HOTELS

PONTIAC TRAVEL SERVICE

698 W. Huron St. FE 8-3251

## Wtd. Children to Board 26

CHILDREN LOVED AND CARED for. FE 2-1730.

DAY CARE BABYSITTING. FULL time. Vic. Commerce. EM 3-4350.

## Wtd. Household Goods 27

CASH FOR SMALL RADIOS, NO junk FE 5-8755.

FURNITURE NEEDED

Entire home or odd lots. Get the top dollar. Will buy outright or sell it for you. B B Community Sale, Phone OR 3-2717.

LET US BUY IT OR AUCTION IT for you. OA 3-2681.

ONE OF PONTIAC'S LARGEST furniture buyers. Cash waiting. FE 4-7881.

WANTED TO BUY: ALL TYPES of furniture. Ph. FE 2-8823.

WTD. TO BUY OR AUCTION FURniture, dishes, tools. MY 2-1521.

WANTED TO BUY

Good used refrigerator. Also electric stove. Phone MY 2-6432.

WTD. TO BUY OR AUCTION furniture, dishes, tools. MY 2-1921.

## Wtd. Miscellaneous 28

WTD. 20 SMUDGE POTS. FE 5-3938.

USED FIREPROOF IRON SAFE, with combination. Call FE 2-4244.

WTD: MACHINIST WANTS TO buy good tools from tool maker. OR 3-2131, Eves.

## Money Wanted 28A

WOULD LIKE $1,500 ON 2ND MORTGAGE AT 6 PER CENT. TO FINISH HOME AND GARAGE. OR 3-5713 AFTER 4 P.M.

## Wanted to Rent 29

COUPLE WTS. TO RENT HOUSE furn. or partly furn. on or about March 1. After 5 p.m. FE 8-6322.

LANDLORDS

We need homes and apartments for immediate rental. Jim Williams, Realty, 1216 Baldwin Ave. FE 4-0841. After 5, OR 3-4923.

RENTAL BUREAU

Jerry E. Adams, broker FE 5-4510

WILL RENT OR LEASE WITH option: 3 bedroom & basement. Lake area west of Pontiac. OR 3-7580.

## Share Living Quarters 30

CLEAN WORKING COUPLE WISH professional or business man to share home. Close to General Hospital. Call FE 8-1725 after 7 p.m.

RECENT WIDOWER, MIDDLE twenties, permanently employed, with four year old daughter in good health needs home with all facilities and where daughter will have loving attention during day. Prefer two rooms if possible either furnished or unfurnished including evening meal for father. References exchanged. Answer in detail including religion as well as weekly or monthly amount required. Reply Box 6, Pontiac Press.

## Wtd. Transportation 31

TEACHER WANTS RIDE FROM 636 LeBaron, to Waterford Center School, 1021 Airport Rd. Hours 9 to 4. FE 4-8711.

WTD.: TRANSPORTATION FOR light luggage to Buffalo or Rochester, New York. About Feb. 1st. FE 8-8320.

## Wtd. Contracts, Mtgs. 32

CONTRACTS WANTED

We need contracts for immediate sale. Buyers waiting. What have you. Reasonable discount, large or small balances, new or seasoned contracts. Clark Real Estate, 1362 W. Huron St. Open evenings, FE 4-6492 or FE 4-4813, ask for Mr. Clark.

CASH IN A FLASH

For your land contract. Highest dollar paid. Prompt, courteous service. We also buy equities.

A. JOHNSON, Realtor
1704 S. Telegraph Rd.
FE 4-2533

$500,000.00

At our disposal to purchase new or seasoned land contracts for our clients. 21 years service to a satisfied clientele. See me before you sell. Ask for Bob Mahan.

To Buy—To Sell—To Insure

MAHAN

REALTY CO., REALTORS
Open Evenings & Sundays
1073 W. Huron FE 2-0263

YOUR LIFE'S MADE EASIER through Classified Ads. To solve everyday problems quickly, dial FE 2-8181.

## Wtd. Contracts, Mtgs. 32

CASH

BUYERS WAITING

For your land contract or equity. Get our estimate before you sell. No obligation. Prompt, courteous service. Call Ted McCullough any hour at FE 8-0441 or FE 5-9957.

J. C. HAYDEN, Realtor

86 E. Walton Open Eves.

IMMEDIATE CASH FOR EQUITies and land contracts. Or have buyers for same.

K. L. Templeton, Realtor

2330 Orchard Lk. Rd. FE 4-4563

TO GET THE MOST FOR YOUR land contract, Realtor Partridge is the "bird" to see. 1050 W. Huron St. Phone FE 2-8316.

MORTGAGES

ON GOOD PROPERTIES ½ acre or more with 100 ft. frontage. J. D. CHARLES, 171 S. Telegraph Farm Loan Correspondent Equitable Society
FE 4-0521 Eves. FE 5-8891

CASH FOR LAND CONTRACTS. H. J. VanWelt, 4540 Dixie Hwy. OR 3-1355

LET US

Bid on the sale of your contract before you sell.

Edw. M. Stout, Realtor

77 N. Saginaw St. Ph. FE 5-8165
Open Eves. 'til 8:30

## Wanted Real Estate 32A

CASH FOR EQUITIES

Client wants well-located modern 3 or 4 room home.

ROY KNAUF, Realtor

26½ W. Huron. OA 8-3339. FE 2-7421

WEARY?

When you get weary of trying to sell through friends, relatives, or other "ties," give us a buzz. We don't mind being LAST to get your listing, for we are always FIRST to get it sold!

CLARK REAL ESTATE

FE 4-0402 or FE 4-4813
Open Evenings & Sundays
Multiple Listing Service

GOOD LAND CONTRACT & SOME cash for good 3 bedroom on west side. Would consider good 2 family with private entrance. No brokers please. Call 4-3577 days. After 6 p.m. FE 5-4619. Mr. Graham.

WILL BUY OR LIST YOUR LAKE property. Purchasers waiting. F. R. McKINLEY

Office 8800 Commerce Rd.
Ph. PONTIAC, EM 3-3311
UNiv 1-5708

WANT TO SELL?

HAVE CLIENTS FOR

Commercial building with 7200 sq. ft. to lease or purchase.

Lake front home on Williams, Maceday, or White Lakes.

Large home on small acreage within 10 mile radius of Pontiac.

2 or 3 bedroom home, large lot inside city on bus line.

Client will trade nice home for 10 to 40 acre farm on main highway.

Call J. A. Taylor Realtor, FE 4-2544.

CASH 48 HOURS FOR EQUITIES SMALL HOMES

JIM WRIGHT REALTOR

345 Oakland FE 8-9441
Eves. MY 2-1864

CASH IN 24 HOURS

We are now in a position to give you a CASH COMMITMENT on your property within 24 hours. Prefer homes that are priced right. You put your cards on the table and so will we. See us for action — ACTION—ACTION.

Edw. M. Stout, Realtor

77 N. Saginaw St Ph. FE 5-8165
Open Eves. 'til 8:30

BUY OR SELL

I will personally buy your property or will sell it for you and show you how to get cash if the price is reasonable. Call and let us prove it.

R. D. RILEY, BROKER

FE 4-1157 509 Elis. Lake Rd.

TRADES

We are specialists in trading. We are gaining a reputation as the leading traders of the Pontiac area. Do not feel obligated. Call for an appointment to discuss the possibilities of trading your real estate. We have homes, farms, incomes, business opportunities and Northern resorts listed for trade.

DORRIS & SON REALTORS

752 W. Huron Phone FE 4-1557

LISTINGS WANTED

BUYERS WAITING. LET US SHOW YOU HOW TO GET CASH FOR YOUR PROPERTY. WE BUY SMALL EQUITIES.

Leslie R. Middleton

BROKER FE 8-6003

WANTED TO BUY LAKE COTtage or small house on lake. Close in. Must be reasonable. FE 4-0805.

THERE IS NO DOUBT NOW!

For the response to our listing ad was terrific! With our 12 full time salesmen with 2-way radio equipped cars and our very modern equipped offices—we are now in need of 3 bedroom homes, farms, vacant acreage and lake property. Our sales are booming—get on the band wagon now! List your property with our firm TODAY FOR ACTION TOMORROW!

WHITE BROS.

REALTORS

Phone OR 3-1295
Open Eves. 'til 9 — Sun. 1 to 5

## Wanted Real Estate 32A

WANTED TO BUY: 3 BEDROOM home, Waterford or Drayton area. Phone OR 3-1355.

TO BUY, TO SELL ONLY STATEWIDE

Has 1-stop service, 26 offices and 150 salesmen throughout Michigan to serve you.

Real Estate Service of Pontiac

STATEWIDE

B. D. CHARLES, REALTOR

1717 S. Telegraph FE 4-0521

SOLD OUT

And need your property if we are to continue the pace. We have several purchasers who have contacted us for lake property, farms and 10 to 40-acre parcels. Lake property, farm or city, we can have a salesman at your door thirty minutes after you call.

Humphries

FE 2-0474 Realtor FE 4-7114
63 N. Telegraph Open Evenings
Multiple Listing Service

BUY, SELL OR TRADE

It will pay you to consult George Blair Realty. We also buy and sell equities and land contracts.

GEORGE BLAIR

REAL ESTATE

4536 Dixie Hwy. OR 3-1251
Drayton Plains

## Rent Apts. Furnished 33

1 RM. HOUSEKEEPING. UTIL. paid. Suitable for 1 or 2 adults. Close in. FE 2-5236.

1ST FLOOR ATTRAC, NEWLY dec. 3 rms. & bath. FE 8-1370.

1 RM. COMPLETELY FURN. PVT. ent: 93 Norton. FE 5-6777.

1 ROOM KITCHENETTE, PVT. bath, 2 employed girls or couple, adults only. Alberta Apt., 290 N. Paddock.

1 OR 2 WARM HOUSEKEEPING rooms. Adults. 133 E. Howard.

1 AND 2 BEDROOM PARTLY FURnished, tiled bath, year-around lakefront apts. 8615 Pontiac Lake Rd.

2 LARGE ROOMS, CLOSE IN. FE 5-7818. 24 Florence.

2 LARGE ROOM, CLEAN, CLOSE in. FE 5-1690.

2 ROOM, ADULTS ONLY. 81 Auburn Ave.

2 APTS. CALL FE 5-3202 between 12 p.m. to 8 p.m.

2 CLEAN RMS, PRIV. ENT. FE 5-2585.

2 ROOM, PVT. ENTR & BATH. 111 N. Telegraph. Apply after 5 p.m.

2 ROOMS, UPPER, PVT. BATH & ent. Nice & clean. 36 Center.

2 LARGE ROOMS, PRIVATE ENtrance, upstair. FE 4-2936.

2 MODERN ROOMS, ON BUS line, Christian lady preferred, references. FE 4-4340.

2 RMS. & BATH, CLEAN, EVERYthing furn. 37 Perk Pl. FE 4-8612.

2 ROOM FURN. APT. CLOSE IN. 16b Whittemore. FE 2-8689 $12 week.

2 CLEAN LARGE RMS. NO OTHER roomers. Adults. 98 E. Howard St.

2 CLEAN ROOMS. NO DRINKERS. Inquire 40 Sanderson St.

2 & 3 ROOMS, JUST DECORATED. Ground floor, private entrance, ½ block to bus line. Call after 5:30 p.m. FE 8-1298.

2 BEDROOM APT. ON PINE LK. on Orchard Lk. Rd. FE 5-5375.

2 & 3 ROOM INDIVIDUAL CABINS, kitchen facilities. Utilities included. MY 2-9171. 466 S. Broadway, Lake Orion.

2 ROOMS FURNISHED. $10 PER week. Call FE 4-2544.

2 ROOMS, GOOD HEAT, HOT WAter, private entrance. 283 N. Saginaw.

2 ROOM FURNISHED APT. CALL after 4. FE 5-1136.

2 ROOM APT. OR 2 SLEEPING rooms near factories, gentlemen only. 242 Ferry. FE 4-7353.

2 ROOMS FURNISHED. 255 PROSpect St. FE 2-3467.

2 ROOMS PRIVATE BATH & ENtrance 1st floor, adults. 221 N. Cass.

2 ROOMS, GARAGE HOUSE, CITY water, close in. FE 4-3876.

2 & 3 RM. APT. CLOSE TO PONtiac & Fisher. Bus handy, util. furn. Ground flr

## For Rent Rooms 37

1 OR 2 LADIES, INDIAN VILLAGE near Tele-Huron. FE 4-3770.

3 LARGE SLEEPING ROOMS. 297 Chandler St. FE 5-4550 after 5:30.

ATTRAC. LARGE RM. NR. GENeral Hosp. Garage avail. FE 4-2990 Eves. FE 3-1219.

ALL GIRL RESIDENCE, VACANcy. Inquire 547 W. Huron.

BEAUTIFUL FURN. ROOM IN apt. building close to downtown, quiet neighborhood, inquire caretaker, 88 Cottage.

CLEAN QUIET SLEEPING RMS. $6 & $7. Innerspring mattress. TV furn. For ladies or men. FE 4-6700. 442 S. Paddock.

CLEAN WARM ROOM, CLOSE IN. 30 Norton. FE 3-9444.

CLEAN, WARM, SLEEPING RM. for man nr. town and high school. FE 2-0770 after 5:30.

CLEAN, COMFORTABLE, LARGE sleeping room. FE 5-1788.

CLEAN, WARM, ROOM FOR man. FE 2-2416.

FURN. HOUSEKEEPING ROOMS. 1st floor. Close in. 51 Fairgrove.

FURN. LIGHT HOUSEKEEPING rm. 3300 Elizabeth Lake Rd. No children.

LARGE CLEAN WARM RM. AND lavatory. FE 2-7520.

NICE, CLEAN ROOM, CLOSE down town, no drinker. FE 5-9425.

ROOM FOR GIRL. 3 BLOCKS from Sears $6. FE 3-1813.

ROOM TO RENT. $8. LAKE PRIVileges. EM 3-4658.

SLEEPING ROOMS, 16 N. JOHNson. FE 5-2492 after 4 p.m. or all day Sat. & Sun.

SLEEPING RM. NEAR PLANT, priv. home. FE 4-2770.

SLEEPING ROOM IN A RESPECtable home for ladies only. FE 5-3208.

SLEEPING ROOM, FOR LADIES. Close to St. Joseph Hospital. FE 4-4038.

SLEEPING ROOM IN PRIVATE home. FE 4-1735.

SMALL SLEEPING ROOM. AUTO. heat & water. FE 4-2780.

SLEEPING ROOMS, NR. GENeral Hosp. FE 4-6846.

SLEEPING ROOM BY FISHER Body. FE 5-2293.

WEST SIDE, CLEAN, SHOWER garage, business man. FE 2-3517.

WEST SIDE, CLEAN RM. SHOWer and garage. Business man. FE 2-3517.

WOMAN - ALL PRIVATE. FE 4-2847.

WARM SLEEPING ROOM. Refined gentleman. Day worker Bus stop. Call before 6 p.m. 385 W. Huron.

WOODWARD AVE. IN BLOOMfield at bus stop, large room in nice home. FE 5-7332.

## Rooms With Board 38

ROOM WITH OR WITHOUT board in pvt. home, home privs. No drinkers. FE 8-3937.

ROOMS WITH BOARD, GENTLEmen preferred. Apply 239 Russell.

ROOM & BOARD IN PRIVATE home, close to Fisher's & Pontiac Plant. FE 8-8100.

SINGLE RM. FOR GENTLEMEN. Nr. bus. 246 Judson. FE 2-9695.

VACANCY FOR ELDERLY PERsons; also boarders, good food, large room. FE 5-8371.

VERY CLEAN HOME STYLE meals. 14 Matthews. FE 3-0377.

## Convalescent Homes 38A

NURSING. ALL TYPES OF PAtients. 24-hr. care. Reas. rates. FE 4-8503.

WILL CARE FOR ELDERLY lady or man in my private lakeside home. No other patient in home. FE 8-8054.

## Hotel Rooms 39

HOTEL AUBURN
Rooms by Day or Week
Also 1 or 2 room apartments. Cooking and refrigeration unit. 464 Auburn.

HURON HOTEL. CLEAN, MODern rooms. By day or week. 45 West Huron St. Phone FE 2-8266.

SINGLE MOTEL UNITS. FREE TV. Priv. bath. Carpeted. Linens. $15 weekly. OR 3-7700.

## Rent Office Space 41

DESIRABLE OFFICE SPACE available at city hall in the center of business district, Keego Harbor. Modern, Newly decorated, gas heat. Call FE 2-3062.

OFFICE SPACE FOR RENT. Main floor, 4540 Dixie Hwy. H. J. Van Welt. OR 3-1355.

OFFICE, 24x17, FACING PIKE ST. in Hotel Waldron Bldg. Municipal parking within block. FE 5-6168.

## For Sale Houses 43

$500 DOWN
You're in a new 2 bedrm. with bath, oil heat, large lot.
P. T. SMITH, REALTOR
1898 E. AUBURN ROCHESTER
OL 6-1226 OL 1-4971 MY 3-1543

WE BUILD
BRICKS $10,975
CEDAR SHAKES $9,975
We invite comparison. We honestly feel you can't beat the workmanship, design and price of our outstanding 3 bedroom ranch homes. Plastered walls, oak floors, marble windw sills, full basements, oil a.c. heat, birch flush doors, laundry tubs and many other outstanding appointments. We build anywhere in Oakland County. Call for an appointment to inspect our plans. Don't feel obligated.

WE BUY, SELL & TRADE
DORRIS & SON REALTORS
752 W. Huron Phone FE 4-1557

BIRMINGHAM COZY BUNGALOW (Newly renovated) of 7 rooms including 2 bedrooms & bath. Also glassed front porch & 2 car garage. Oil heat, gas hot water. TV antenna. Screens & storms, insulation, lot 40x120. Paved street. Woodward-Lincoln section. All for only $9,250. Easy terms, discount for cash or will lease $100 monthly. John Knecht, owner, 1692 S. Woodward. MI 4-4600; eves. MI 4-7791.

MULTIPLE LISTING SERVICE

WILL TRADE
$2,000 equity for free and clear car or trailer, 2 bedroom home with attached garage, near Oxford, ½ acre. Take over payments of $75 or smaller down payment and larger monthly payments.

A STEAL
2 bedroom home. Fenced-in rear yard, paved st., priced $1,000 under comparable homes in area. Near Fisher Body plant. Take over payments of $47 a month including taxes and insurance.

MOVE IN
$2,000 down moves you into a vacant 3 bedroom home, convenient location, 2-car garage, paved drive. Full basement, oil heat. Fireplace. $12,500.

HOME MART
REALTY CO.
1062 W. Huron FE 5-9407

FOR COLORED
$1000 DOWN
Big 4 bedroom home on southeast side on paved street. Large lot, full basement with new oil furnace. It's vacant, so you can move right in.
R. D. RILEY, Broker
509 Elizabeth Lk. Rd. FE 4-1157

OPEN HOUSE
SYLVAN VILLAGE
2164 Avondale
1:00 to 4:30 P. M. Sunday
Drop in and see this home that has everything the discriminating homeowner could desire—5 rooms 2 baths, birch kitchen & breakfast nook, fireplace, space for 2 more bedrooms if needed, and heated garage. Lake privileges. $17,000, with terms. Salesmen on property.
John K. Irwin
REALTOR
Since 1925
313 West Huron St.
Phone FE 5-9447 Eve. FE 5-4846

## For Sale Houses 43

NOTHING DOWN
For 2 months only. We will build shell house on your property for nothing down. For further details call:
RED HORSE CORP.
5019 Cass-Elizabeth Rd. FE 4-2252

12 ROOMS—2 BATHS
ONLY $2,000 DOWN FOR THIS LARGE 2-STORY ON FLORENCE STREET. EXCELLENT FOR A 2 FAMILY. HAS BASEMENT & GARAGE. ALL LARGE ROOMS. CORNER LOT.
R. J. VALUET, Realtor
345 OAKLAND AVE. FE 5-0693
MULTIPLE LISTING SERVICE

START THE NEW YEAR With a new address on Crystal Lake drive. Attractive 4 room house on lot, 40 x 130 ft. Oil heat. $8,750 terms.
WILLIS M. BREWER
55 N. Parke FE 4-5181
FE 8-0628 — MA 5-7581
FE 5-7704

6 ROOM MODERN, ALL FURN. house. $7,150, $1,700 down. 7 room income, only $9,500, $1,500 down. Auburn Heights, 4 rooms, utility & bath, $5,950, $950 down. 6 room house, close-in, $7,500, $1,500 dn. 2 family in Auburn Heights, $8,500, $1,000 down. Plenty of other good houses & incomes.
P. W. DINNAN
66 W. Huron FE 4-2577

Nothing Down
Will build 3 bedrm. starter house with basement on your lot, rough wiring and plumbing included. Small dn. payment will build on my lot. Don McDonald, OR 3-2837.

BY OWNER
3 bdrm. lakefront home. $2,500 dn. EM 3-4146 days. EM 3-2254 eves.

LOW DOWN PAYMENT. 3 BEDroom brick front. Wet plaster walls. Lk. privileges. Vic. of Ellz. Lk. ($10,500) FE 5-6068.

LOWER
MIDDLE STRAITS
2 BEDROOM COTTAGE with basement and lake privileges on Arlis St. Good sized lot and home needs some finishing. Can be bought very reasonably — $1,000 down, remainder on land contract. Total price $7,200.

IN WARDS ORCHARD
SEMI-COLONIAL, 3 bedrm. full basement home. On ½ acre of ground, beautifully landscaped. Home is completely equipped including ceramic tiled bath and large dining room. 2 car garage. Carpeting & drapes included. Good location, easy access to schools, shopping areas and business. House in excellent condition. Full price $17,750, terms.

SYLVAN MANOR
BRICK 3 BEDROOM home including large living room, ample kitchen space, utility recreation room, fireplace, paneled dining area, 2 car garage, corner lot. An unusually good buy at $18,350. It's a lot of house for the money. Cash to mortgage.

SYLVAN REALTY CO.
2283 Orchard Lake Ave. FE 5-9418
IN SYLVAN SHOPPING CENTER

SACRIFICE: APPROX. 6 ACRES on Clam Lake, with 5 rooms & bath, Basement home. Only $3,000 down. Ask for Frank Price.
CHAS J. VANHORN
MI 6-2400 JO 4-5644

Colberry Park
FOUR 1957 MODELS
OPEN
SUNDAY 2 to 5 P. M.
Each Colberry Park home has been carefully planned to meet the modern concept of family living and to offer spaciousness for every family activity. Each model features the very best of the new items that today makes home ownership a delightful experience.

3 OR 4 BEDROOMS; 1½ TO 2½ TILED BATHS; FAMILY ROOM OR FULL BASEMENT; PLASTERED WALLS; GENERAL ELECTRIC BUILT - IN RANGE, OVEN, DISHWASHER AND DISPOSAL; ATTACHED 2-CAR GARAGE "WIRED FOR TV"; APPROVED BY DETROIT EDISON CO.; SEWER; WATER; AND BLACKTOP ROADS; NEW HICKORY GROVE SCHOOL; LOW BLOOMFIELD TAXES.

NOTE: Owner has now conceded that he has built too many homes for the present market and has drastically reduced the price on a few of the models. Prices will again be higher by spring. Better drive out Sunday and see these fine homes and get full particulars as to new low price and terms.

DIRECTIONS: COLBERRY PARK IS JUST EAST OF CORNER OF WOODWARD AND SQUARE LAKE ROAD. ASK FOR MR. SCOTT OR MR. BOONE.

SUNDAY 2 to 5

38 Barrington Rd.
On this home we are looking for a buyer who's really particular—as this home will stand the closest inspection. Brick Ranch with pleasing exterior and interior charm. Well located in S. Bloomfield Highlands. Landscaped lot, storms and screens. To include like new carpeting in 2 rooms. Prompt possession. JUST E. OF WOODWARD & FIRST ROAD NORTH OF SQUARE LAKE RD. WATCH FOR OPEN SIGN. MR. ESSER, FE 2-1947.

173 Oneida Rd.
Vacant. In Seminole Hills. Like new 6 rm., all brick ranch bungalow. 23-ft. carpeted living rm., and 3 nice bedrooms. Full basement for recreation. GAS furnace. All kinds of flowers, shrubs and shade. Mr. Flynn, FE 3-7363.

JOHN KINZLER
REALTOR
670 W. Huron St. Ph. FE 4-3525
Open Eve. 'til 8:30

$750 DOWN. 6 bedroom home on Stowell St. Handy to downtown. Lot 80x180 ft. Immediate possession.

$650 DOWN. 2 BEDROOM home on Parkdale St., handy to Fishers.

$1,500 DOWN. 3 bedroom modern post - war home on East Blvd. North.

$2,000 DOWN. Dandy 2 bedroom home in Birmingham.

$3,000 DOWN. Lovely 5 room home in Elizabeth Lake Estates.

J. A. Taylor
REALTOR 100 Oakland Ave. FE 4-2544
INSURANCE Open Eves. Free Parking

OPEN
SUNDAY 2-5
96 Coleman St.
3 bedroom ranch, gleaming oak floors, tile bath, basement with rec. area, gas heat, 1½ car garage. WEST HURON ST. TO COLEMAN.
Russell Young
REALTOR—BUILDER
412 W. Huron FE 4-4525

## For Sale Houses 43

OPEN
DAILY 3-8
and by appointment
GI's $290 DOWN, PLUS MTGE. COSTS
Three bedroom brick with full basement, and 14x36 recreation space. A dream kitchen, glass-enclosed bath. Select oak floors. Paved, City water and sewer. A lifetime home on large lot. Out Baldwin Ave., 5 blocks north of W. Walton Blvd., right at open signs.
Arnold Real Estate
210 S. Telegraph Road
FE 5-0076 FE 5-5783

EAST SIDE, 5 ROOMS WITH bath & garage, low down payment, immediate possession. FE 4-5829, 300 Elm.

FURNISHED
Ready to move in—3 room home located on paved street in Keego. This is ideal for couple. Full price $4850. $500 down. Only $50 per mo.
LOVELAND
3183 Cass Lake Rd. Keego Harbor
FE 2-4875 FE 4-1861

ROCHESTER AREA
8 room house with 1 acre in Rochester, 2 bathrooms, suitable for income property, $15,500.
8 room house with 1 acre on Rochester Rd. $16,000.
CHARLES MELICK
929 W. Fifth St. OL 6-0611

No Down Payment
Will build on your free and clear lot, 2 & 3 bedroom starter homes with full basements, & rough wiring; or build on our lot with small down payment. C. J. WOOD CO., 7125 WILLIAMS LAKE RD. 9 - 6. Call OR 3-1235; After 6, call OR 3-7038.

$9,950
New 3 bedrm. home with full basement. 22-ft. kitchen and dining area. Lot with lake privileges included. Don McDonald, OR 3-2837.

$650 DOWN
Small home, 3-pc. bath. Utility room. 3 lots. Each 40 x 120 ft. Near Avondale High School.
NORTH SIDE
2 lots, 132 x 330 ft. each, overlooking nice lake. Priced reasonable with terms.
CUCKLER REALTY
236 N. Saginaw
FE 4-4091, FE 7-8119

3 BEDROOM MODERN, ON N. Francis. Near Eastern Jr. High. Lease with option, $270 to handle or land contract on smaller place as dn. payment. FE 4-6306.

SYLVAN MANOR
Lovely 2 bedrm. brick rambling ranch type home with carport. Tile bath, plus very nice powder rm. Selling to GI for $18,750 with $1,500 down plus costs.
JERRY E. ADAMS
BROKER
3172 W. Huron FE 5-4510

GI RESALE NORTH END. 2 BEDrm. Full basement. FE 7-9443.

BY OWNER. 3 BEDROOM BRICK. Oil furnace, fireplace, basement. Near Union Lake Village. $9,500 $1,000 dn. No dealers. EM 3-0353.

North Side
A very attractive 6 rm. bungalow. Gas heat, alum. storms. $1,000 down.
H. W. Bigelow
594 W. Huron St. at Dwight St.
FE 5-5492

CLARKSTON
Here's a 2 family income that's newly decorated and is neat and clean inside and out. 2 bedrooms. Full bath. Large living room, large dining room & kitchen dn. 1 bedroom, full bath, living room and kitchen up with private entrance. Stoker furnace. 2 car garage. Large corner lot. In the Village of Clarkston. Just 1 short block to stores, bank. Post Office, etc. A good buy at $14,000 with $2,500 down.
Clarkston
REAL ESTATE INC.
20 S. Main, Clarkston, Mich.
MAple 5-5821

$350 DOWN. 3 RM. HOUSE WITH large lot. Clintonville.
George Marble, Realtor
6261 Andersonville Waterford
OR 3-1268

FOR COLORED
4 beautiful bedrooms, living room, family dining room, kitchen and music room, full bath, basement, 2 car garage, fenced yard with lots of flowers, shrubs and fruit trees. See this today, only $11,500, terms.

OFF M59
Beautiful brick, 2 nice bedrms., large living room, dream kitchen, large floored, unfinished attic. Full basement, tiled rec. room, oil furnace, fenced landscaped lot. This is a home you would be proud to own. Neat as a pin. See this one and move in.

INVESTORS ATTENTION
4½ rooms unfinished home, full bath, plastered walls, storms and screens, large corner lot, $2,200 and you move in.

$200 DOWN ON GI
Lovely 2 bedroom on Preston St. Nice kitchen, large living room with picture window and utility room, oil furnace, tile bath, nice high landscaped lot. Only $8,950 full price.

WEST COLUMBIA ST.
Lovely 4 rooms and dinette, full bath, nice kitchen, lots of cupboards, oak floors, full basement with laundry tubs and furnace. A steal at $10,500, terms.

Jim Williams
REAL ESTATE AND INSURANCE
1218 Baldwin Ave. FE 4-0547

3 Bedrm. West Suburban
See this very attractive home! Plastered walls, oak floors, divided full basmt. with recreation rm. 1½ car garage. Spacious, landscaped lot 75x174. 2 blks. from school. A real value at $14,500.

Excellent Investment
12 room brick income located on Wessen St. Available on terms.
John K. Irwin
REALTOR
Since 1925
313 West Huron St.
Phone FE 5-9447 Eve. FE 5-4846

Johnson
FOR BETTER HOMES

BLOOMFIELD HILLS
Overlooking Forrest Lake Country Club. Beautiful outstanding 2 bedroom brick with den and recreation room in basement. It has everything you want in beauty and architecture. Wonderful schools nearby. If you see this, Mrs. Housewife, you will love it! Shown by appointment only.

INVESTORS
Don't miss this corner lot on Dixie Hwy. 5 room modern house, basement and gas furnace, 4 cottages, approximately 18x18, all rented. And a store building 30x40. Wonderful buy at $25,000 with $6,000 down.

LAKE FRONT
16 acres with 600 ft. lake frontage, 6 miles from Pontiac. Included is a 5 room house with full basement plus smaller home 2-car garage. Both homes rented bringing in $130 a month. Close to schools and church. Excellent investment.

Evenings after 6, call Mr. Jett, FE 4-9855.

A. JOHNSON, Realtor
1704 S. Telegraph Rd.
FE 4-2533

## For Sale Houses 43

Buy Thru Partridge
List Thru Partridge

PIONEER HIGHLANDS
2 bedrm. brick, 1½ car gar. Immed. poss. Terms. Owner, FE 2-7474.

5 ROOMS & BATH NR. FISHER Body. Storms & screens, gr. schools & bus. $3,600 down, low monthly payments. Call Mrs. Waskelis, OR 3-3325. Almas.

LOON LAKE
Just a few steps from Loon Lake where there's fishing, swimming & the best of boating on many of the better lakes in the area. We offer you this all-brick ranch home with an abundance of custom features: The kitchen & dining area are out of this world, the private living room features wall-to-wall carpeting & picture window overlooking wooded area. There's 3 large bedrooms with loads of closets, full Ceramic tile bath, and planter box enhances vestibule entrance, full basement and 2 car attached garage, patio in rear of home. The full price, of this only fine home is $22,500. Cash to mortgage. See it today!
Clarkston
REAL ESTATE INC.
20 S. Main, Clarkston, Mich.
MAple 5-5821

$700 DOWN
Clean 2 bedrm., bath, extra large living room, util. and oil furnace. Large lot. Located in Drayton Plains area.
JIM WRIGHT
REALTOR
345 Oakland FE 5-9441

HAYDEN
HURON GARDENS. Immediate Possession 1 block to school & bus, 5-room modern, full basement, oil furnace, 2-car garage. Nice lot with fruit trees. $8,500, terms.

OFF WALTON BLVD. Toward Rochester. Large modern brick home on ½ acre lot. 5 rooms on 1st floor. Spacious living room with picture window, separate dining room, tile bath, Oak floors, plastered walls, efficiency kitchen with custom built cupboards. Natural finish Stairway to unfinished attic with plumbing in for 2nd bath. Full basement. Baseray oil-fired hot water heat, 1½-car garage. $18,950, cash to mortgage.

$495 DOWN. A new 2 Bedroom home on your lot. Call for information today.

PLANNING TO RELOCATE? Before buying, inspect our model home at Lapeer's Kamaro Sub. Forty minute drive from downtown Pontiac. Featuring: 3 bedrooms, tile bath, tornado shelter. Plastered walls, oak floors, full basement, auto. furnace. Choice of birch or knotty pine cabinets in the roomy kitchen. Good schools. GI, FHA, and Conventional financing available. Call us today on these.

GI RESALE. Immediate possession. Approx. $1,781 down to 4 per cent mortgage. Bal. at $71 per month includes taxes and ins. on this 5-room modern home. Plastered walls, stairway to partly finished attic. Full basement. Oil furnace. Fenced back yard. Good north side location.

J. C. HAYDEN, Realtor
86 E. Walton FE 8-0441
Open Eves. Sun. 10 to 2

$1,500 DOWN
Located on West Ann Arbor St. Large 4 room and bath bungalow, plus utility. All fenced lot, paved drive, new 1½ car garage. Priced at only $8,950.

$750 DOWN
Located near Middle Straits Lake. 4 room plus utility. Auto. oil floor furnace, large lot, 60x120. Priced at only $5,950 — $52 per month.

Leslie R. Middleton
BROKER
FE 8-6003 FE 7-0984

BY OWNER
CHRISTIAN HILLS NEAR ROCHESTER
Large charming 7 room new tri-level home. 2½ baths. Occupied 2 mos. Owner transferred. Large wooded lot. Complete with carpeting, drapes & storms. Loads of extras. 5 per cent mortgage available. $36,900. OL 1-1776. Open Sunday 2 to 5.

INDIAN VILLAGE
See this neat 5 rm., 2 bedrms., wall to wall carpeting, basement, gas furnace, garage, paved sts. For quick sale. $11,000, $2,500 down.
PONTIAC REALTY
737 Baldwin FE 5-8275

WEST ACRES
MIDDLE STRAITS LK.
3 bedrm. Colonial. Lot 100x400. Open Sat. & Sun. 2 to 5 p.m.
W. LLOYD MANCHESTER, REALTOR
OR 3-1309 BR 3-9612

$1,000 DOWN
On this 3 bedroom brick ranch. Large kitchen with eating space, oak floors, full basement, gas heat.

INCOME—$2,000 DOWN
5 large rooms and bath on 1st floor; 4 rooms and bath on 2nd. Private entrance, oil FA heat, large corner lot, near St. Vincent's Church. Full price only $13,500.

ORIGINAL OWNER
Lovely 2 bedroom bungalow with expansion attic. Carpeted living and dining room, breezeway to 1½ car garage, full basement, oil heat, excellent location. Priced at $13,200 with terms.

BRAND NEW
3 bedroom ranch. Large living room and dining ell, oil FA heat, full price only $7,400 on FHA terms. $750 down plus mortgage costs.

IVAN W.
SCHRAM
FE 5-5691 Realtor FE 5-9471
1111 Joslyn, corner 3rd.
Open Eves & Sun. Res. FE 5-2564
MULTIPLE LISTING SERVICE

KNUDSEN

4-Family Brick
Conventional 4 units and 4 car garage. Each has 3 rms. with bath. Oak firs., plastered walls and good trim. Apts. are nicely arranged with front and rear entrances. Good income.
WM. H. KNUDSEN
REALTOR
510 Pontiac State Bank Bldg.
FE 4-4516 Eves. & Sun. FE 2-3285

NICHOLIE
FOR BETTER HOMES

$900 DN. PINE KNOB RD.
Vacant. 5 nice clean rms. plus full bath & laundry rm. with auto. hot water. Also a nice workshop or storage bldg. & 2½ acres land with live stream on rear. Close to grade school. Only $8,500 with low monthly payments.

NEAR CRESCENT LAKE
Nearly new 3 bedrm. home with large kitchen - dining rm. combination, nice living room, tile shower bath, bsmt., auto. heat & hot water, 2 lots. School bus. An excellent buy at $10,500. Good terms.

$850 DN. NEAR TEL-HURON
Vacant & completey redecorated. 4 rms. & bath with full bsmt., auto. gas heat & hot water. New kitchen & bath fixtures. 2 car garage & other extras. Asking $8,500. Get details.

NICHOLIE
& HARGER CO.
33 W. Huron FE 5-8187
Open Evenings

CARNIVAL by Dick Turner




"Trouble with Gladys is that she has no card sense—she's the same way with the credit variety!"

## For Sale Houses 43

3 BEDRM. BRICK. FULL BASEment, natural fireplace, oil heat, attached garage. Landscaped. By owner. $25,000. Will sell on land contract. OL 6-0241 for appointment.

Buy Thru Partridge
List Thru Partridge

WILL BUILD
On your lot. 3 bedroom home. Brick; full basement, 2-car garage. 2 plans to choose from. $14,900. J. R. Dunlap. FE 8-3301.

TO BUY, TO SELL, REALTOR Partridge is the "bird" to see.

3-BEDROOM
$750 DOWN
Owner transferred — will sell 3-bedrm. mod. home, just off Auburn Avenue at a low, low price of only $6,950 for a quick sale. The home has living room, dining room, kitchen downstairs; with 3 bedrooms and bath up. Full basement, with oil furnace. Automatic hot water heater and laundry trays. Possession is very quick. We would suggest you see it right away!
R. D. RILEY
509 Elizabeth Lake Rd. FE 4-1157

BY OWNER. BASEMENT HOME. 1 mi. from Auburn Heights. FE 7-8643.

INCOME ON S. MARSHALL, 4 & bath up—5 & bath down, fenced corner lot, oil heat, gas hot water, excellent cond. throughout, will sell for cash or large down payment & land contract. $15,500. Owner. FE 4-5959.

WALLED LAKE
HURRY ON THIS ONE!! Owner moved to Florida. Pay only $900 for his equity and take over mortgage at $48 month. Includes insurance and tax. 2 bdrm. Full bath. Large corner lot. This won't last long. Have several others slightly higher.
J. L. HOEFT REALTY
2215 Pontiac Trail MA 4-3352

MULTIPLE LISTING SERVICE

OPEN
SUNDAY 2-5
5623 Cleary Drive
Brick Ranch
It's brand new with 3 bedrooms, full basement, and lake privileges on Huntoon Lake. We can take your house in trade. Full price $12,500, WILLIAMS LAKE RD., TO COVENTRY; TO CLEARY ST. FOLLOW OPEN SIGNS.

Tired of Looking?
Well, don't give up until you've seen this attractive 1-year-old, 3 bedroom bungalow. Lake privileges on Crescent Lake. Large lot, 76 x 160. Wonderful for the children. Aluminum storms and screens. Oak floors, plastered walls and very neat and clean. Priced for only $11,500.

Two Baths . . .
And 4 bedrooms, feature this almost new brick ranch in the Daniel Whitfield School district. A few of the extras are Bryant air conditioning, draperies and carpeting. Solid value at $15,500—$4,500 down will handle.

Their Loss—Your Gain
Owners say to sell this excellent newly reconditioned 2 bedroom home. Custom built kitchen, completely new. Full tiled bath. 20x24 garage. Solid cement drive. Aluminum storms and screens. This is one that you should see. Sacrifice price of only $9,250. Convenient terms to responsible buyer.

GI Resale
It's another 3 bedroom brick with full basement, near the Linda Vista School. Loaded with extras, too. Divided basement, extra ½ bath, water softener, aluminum storms and screens. Nice landscaping — and all for $14,500 with about $2,100 down. Don't miss this one. Call now.

Seminole Hills
This almost new custom built home offers 2 bedrms, and bath down; plus 2 bedrooms and ½ bath up. Included are such features as ceramic tile, plastered walls, hardwood floors and full basement with gas heat. Setting on an extra large shaded lot, it invites your inspection. Full price $18,-50.

Bateman Kampsen
REALTORS FE 4-0528
377 S. Telegraph Eves. & Sun.

For RETIRED COUPLE
80 acres—5 room brick, poultry house. Also barn. 10 mi. east of Cass City.

Will trade for 5 acres within 15 mi. of Pontiac.

Call FE 2-0635. If no answer call MA 5-5821.

Clarkston
REAL ESTATE INC.
20 S. Main Clarkston, Mich.
MAple 5-5821

THE ANSWER TO YOUR PROBLEM: Want Ads! To sell, rent, hire, it's FE 2-8181.

## For Sale Houses 43

$900 DOWN
2 bedroom home near Cass Lake. Large lot. FE 5-7618.

5 ACRES—2 BEDRMS.
You will love this modern home on this beautiful 5-acre site. The home has full bath, hardwood floors, large kitchen, full basement with oil forced-air furnace. Knotty pine recreation room with bar. Plus a 2-car garage. Full price, $8,900 with terms.
C. PANGUS, Realtor
Call collect, Ortonville, NAtional 7-2815 or National 7-3950.

3 BEDROOM BRICKS
Inspect the best buys in the entire area. These 3-bedroom, 1½ bath, all brick homes have 2-car attached garages, full basements; finished recreation rooms-outdoor barbecues; inviting entrance pillars; farm-style kitchens. Large lots and shade trees. Priced from $18,000 to $19,000. Will consider trade for down payment. INSPECT OUR HOMES BEFORE YOU BUY.
Clarkston
REAL ESTATE INC.
20 S. Main clarkston, Mich.
MAple 5-5821

GILES
Near Auburn Heights
7 room, 3 bedroom home in a very good neighborhood. Auto. oil furnace. Large 60x200 ft. lot, nicely landscaped and only $750 down will handle.

Need 5 Bedrooms?
We have a nice 8 room home located on 2 lots, inside the city. In a good neighborhood. Full basement, auto. oil heat. Only $10,900, full price with terms.

Income—Close in
Now rented for $245 per month. 6 apartments, furnished. In good condition. $14,000 cash. Call today.
GILES REALTY CO.
92 WEST HURON ST. FE 5-6175
OPEN 9 - 9

WILSON
Very well located — 4 business and residential, lots with 5-room modern home. Located on East Walton Blvd. Very reasonable

1-yr.-old, 3 bedroom home, located just off Pontiac Lake road. Only $1,000 down.

We appreciate listings of any kind.
OPEN SUNDAYS
Harvey Wilson, Broker
821 W. Oregon St. Lapeer
Call J. Hart FE 2-9657

TRADE
4 FAMILY FOR HOME OR SMALL FARM
Situated on a Commercial lot, 100x255 feet. Building sets back 80 feet from Front lot line. Potential income $275, built in 1948. Oil heat, frame construction, on paved highway. Asking price, $24,-000. Equity $13,850. What have you to trade? Clark Real Estate, 1362 W. Huron. FE 4-6492 or FE 4-4813. Open Evenings & Sundays.

BRICK 4 FAMILY
CLOSE IN, $22,500
5 rooms and bath in each apt. Fireplaces, separate basements, and furnaces. Tenants pay all utilities. A very substantial building and investment showing 12 per cent return. Terms.
WARD E. PARTRIDGE, REALTOR, FE 4-3581
1050 W. HURON ST.
OPEN EVE. 'TIL 9

FARM
Eighty acres near Lapeer. 5 room house built in '53. Price of $13,-500 with $2,500 down includes a complete line of equipment, tractor, plow cultivator, etc., also 25 fruit trees, various sizes, two barns 18x24 and 24x32, cement block construction, new. Good well.

IT'S VACANT
3 Bedrooms
Near St. Benedict's—near Tel-Hur—near bus—convenience personified! Carpets and drapes in living room and dining rooms included. Plastic tile bath. Full basement (absolutely dry), gas heat. Fenced rear yard. Double garage. $11,250 with $2,500 down. BETTER CALL NOW!

Humphries
FE 2-0474 Realtor FE 4-7114
83 N. Telegraph Open Eves.
Multiple Listing Service

5 Rooms with Basmt.
$900 Down and $60 Mo.
GOOD EAST SIDE LOCATION — Large corner lot, on paved street, fenced rear yard, clean and comfortable. Well-insulated, heats on 4 ton of coal. 2 large bedrooms, full bath. Nice living room and dining room. Full basement. Quick possession, no red tape and no mortgage charges.
Giroux-Franks
GENERAL REAL ESTATE
4395 Dixie Hwy. OR 3-9701

OPEN
SUNDAY 1-5
ON HIRA STREET
Vacant brick ranch home. 3 bedrooms, 2 fireplaces, oak floors, full basement and attached garage. Aluminum storms and awnings. Out Elizabeth Lake Rd. to Scott Lake Rd.—left on Pontiac Lake Rd. ½ mile to Hira. FOLLOW SIGNS.
C. HOUSTON REALTY
FE 4-6331

## For Sale Houses 43

STOUT'S
Best Buys Today!
$950 DOWN
Sharp as a tack 2 bedroom home with large kitchen, with dining space and built in cupboards. Large restful living room and full bath. Located west of Pontiac on paved road with lake privileges. Only $5,950 total price.

ROOMS - ROOMS
For that large family that has always wanted a large home and could not afford it, here's your chance. 12 room brick home in desirable location with 2 car brick garage, 6 bedrooms, 3 full baths, modern kitchen, pantry, spacious living room and dining room, full basement with nearly new oil furnace. Home has been completely remodeled recently and in excellent shape. Beautifully landscaped one acre parcel only one mile west of Pontiac. Only $20,000 with $5,-000 down. By appointment only.

CANAL FRONT
Newly decorated 3 bedroom home located off Cass Lake road, with high and dry lot, 1½ car garage, full bath, large rooms throughout. Immediate possession. Only $750 down will handle.

$500 DOWN
For this comfortable 2 bedroom northside home located on large level lot, with oil furnace, handy kitchen & dining room, and 1½ car garage. Only $7,450 total price.
Edw. M. Stout, Realtor
77 N. Saginaw St. Ph. FE 5-8165
Open Eves. 'til 8:30

COLONIAL ESTATES
Brick ranch home featuring large living room, carpeted, natural fireplace, Oak floors, Step-saving kitchen. Garbage disposal. Attached 2 car recreational garage. Lovely landscaped lot. For appointment phone FE 2-5662.
MACEDAY GARDENS
Attractive 2 bedroom home. Lovely kitchen with cupboards galore. Recreation room, breezeway and garage. Phone FE 4-2962.
NEW LOOK
3 bedroom contemporary for modern living. Tiled bath with vanity. Basement with large recreation area. Paved drive. Only $1,700 down. FHA terms. Phone OR 3-2253.
Russell Young
REALTOR—BUILDER
412 W. Huron FE 4-4525

SEE THE BEAUTIFUL "RANCHMASTER" 3 BEDROOM HOME. NEW SUBDIVISION. GI & CONVENTIONAL TERMS. PERRY TO PONTIAC ROAD RIGHT TO MODEL.
Nosan Building Corp.
FE 5-7923 FE 5-9121

BROWN
$395 DOWN — 3 bedroom starter home. Excellent construction, located near Cass Lake with privileges. See this one today. Only $5,950.

$10,950 FULL PRICE—3 bedrooms, attached carport, lot 90x125, garbage disposal, TV jacks, roomy closets. Owner leaving city. Only $1,250 down, payments of $65 per month incl. taxes and ins.

$700 DOWN—Rent beater. 2 bedroom nearly new ranch style home with almost ¾ acres land in the city. See this one TODAY.

$11,250 EXCEPTIONAL VALUE—6 room completely modern in excellent east suburban location. Close to schools and stores. Full basement. Large lot, 1½ car garage. Terms to suit.

$12,950 FULL PRICE—Including 5 full rooms of furniture and auto. washer and dryer. House features 3 bedrooms, full basement, oil furnace, oak floors and plastered walls. See this one for value.
L. H. BROWN, Realtor
1362 W. Huron St. Ph. FE 2-4810
Multiple Listing Service

$595 DOWN
3 bedroom starter home with full basement. Price includes rough wiring and FA oil heat. Built on 2 lots near Oakland Lake.

$650 DOWN
2 bedroom modern bungalow at Williams Lake. Lake privileges. Ideal for a small family and you will find this home neat as a pin. Payments only $60 per month.
F. C. Wood Inc.
REALTOR OR 3-1235
Office Open 9-7
After 7:00 OR 3-6449
Corner Williams Lake Road & M59

MULTIPLE LISTING SERVICE

GATEWAYS to HAPPINESS
A HOME YOU'LL LOVE
WEST SIDE BRICK RANCH
Built in 1956 on an 83x150 ft. landscaped site with frontage on paved street, this attractive solid constructed rambling 6 room, 3 bedroom and tile bath, fully insulated home with extra tile lavatory, one floor plan offers many extra features such as a 20-ft. carpeted living room with planter box and Frigidaire air conditioner, compact kitchen with tile walls, fan, vinyl tile floor, 3 large bedrooms with cork floors, ample closet space, patio with fireplace and grill. Radiant heat, water softener. Also storms and screens. Verdant lawn with 2 planter boxes and fish pond in rear yard. Attached 2-car garage. Located 2 miles west of Pontiac. Offered at $21,500, $1,950 down. A HOME YOU'LL BE PROUD OF.

WEST SIDE
NEAR ELIZABETH LAKE
Like new attractive 4 rooms and bath, 2 bedrooms, one floor plan home with carpeted living room, spacious kitchen, newly decorated inside and out landscaped lot with shade, privileges on Elizabeth Lake. Offered at $7,450, $950 down. IT'S SPIC AND SPAN.

To Buy—To Sell—To Trade
YOU BUY IT—WE'LL INSURE IT!
MAHAN
REALTY CO.—REALTORS
FE 2-0263
1975 W. Huron
NEXT DOOR TO BRANCH POST OFFICE

FOR COLORED FAMILIES
275 Dellwood
Neat and clean 7 room home (4 bedrooms).

## For Sale Houses 43

### Sylvan Manor

Offering a low, rambling brick ranch-type home with 3 bedrms, 1½ baths, oil heat. A few of its features includes ceramic tile, nice landscaping, patio, carport. Selling for only $16,750. On conventional or GI terms. See it today!

### Trade

E. of Auburn Heights, you'll find this lovely little home. Just 7 yrs. old. Perfect for the retirement couple or newlyweds. 1½ acre of land, storms and screens. The full price only $6,500. Can be sold on terms, but prefer trade.

### Waterford

This ranch - type home with breezeway and garage offers 3 bedrms., nice sized kitchen, large living rm., and den. 1½ acres of land, ½ basement, oil furnace. Don't miss this. Only $14,500. On conventional or GI terms.

Jerry E. Adams
BROKER
3172 W. Huron FE 8-4510

### ROCHESTER AREA

2 bedroom on 2 acres. Full basement, steam heat, 2-car garage. Call OL 1-7596.

### Hills of Rochester

2 bedroom frame with basement, 1½ baths, on 4 acres with a scenic view for miles. EASY TERMS ..... $17,500

SHEPARD REALTY
OL 1-7511 2980 Tienken Rd.

# OPEN

SUNDAY 2-6
295 Elizabeth Lake Road
Corner Ogemaw

Lovely brick on a beautiful corner lot. Large living room with fireplace and mirror. Spacious dining room, fully carpeted. Roomy kitchen, 2 large bedrooms, lovely floors, tile bath, full basement with recreation room, 2-car garage. Priced to sell.

SUNDAY 2-5
165 W. Rutgers

New 5 room home with 2 bedrooms. Living room, dining ell, lovely kitchen, full basement, oil heat. Corner lot. First class condition. Be sure to see this, you will love it.

A. JOHNSON, Realtor
1704 S. Telegraph Rd.
FE 4-2533

# Partridge

IS THE "BIRD" TO SEE

### BRICK INCOME

An outstanding income offering. One brick 4-family and one brick 5-family on same property. Brick garage included. Everything in top condition thruout. Will net owner over $5,000 per yr. Caretaker's apt. not included. $25,000 down handles.

### FURNISHED 3 BEDRM.

Only $1,500 down buys this 7-room modern ranch type home, located in Independence Twp. Has 2-car garage, hardwood floors and is completely furnished for a family of 5 or 6. Located on large 150'x300' lot with chicken house, fruit trees, and lake privileges. All rooms are of good size. Full price just $9,500. See this today!

### ELIZ. LAKE FRONT

A fine modern 6 room ranch home on beautiful Elizabeth Lake. Built in 1954, it has a full basement and 2-car attached garage. Spacious carpeted living room, well-landscaped lawns and shrubs and shade trees. An outstanding offering at $20,500 on terms. Buy now and be ready to enjoy the summer just ahead.

WARD E. PARTRIDGE
REALTOR FE 4-3581
1050 W. HURON ST.
OPEN EVES. 'TIL 9

IN PONTIAC CLOSE TO EVERYthing, 5 rooms and basement, carpets in living & dining room, aluminum storms and screens, aluminum awnings, gas furnace. See this $9,950 with $1,000 down. EM 3-4236.

3 bedroom home near Brendel Lake area. Stone fireplace, hardwood floors, part basement, $10,500 with terms. Call EM 3-4197.

White Lake front, 3 bedrooms, fireplace, screened porch, large lot, a steal at $8,950. Call EM 3-4196.

Six lake area, small home with many possibilities, good investment, $4,900, terms can be arranged. EM 3-4198.

Round Lake. A cozy home, 2 large bedrooms, glassed in porch, large living room with fireplace, basement is partitioned and decorated. See this $11,500 with terms. EM 3-4236.

Lake front home on Tyrone Lake, ideal for summer home or year around, lot, 88x291, landscaped and furnished. Call EM 3-4196 for appointment.

Boogie Lake area, canal front, brick and frame bungalow, basement, closed in porch, a lovely home for $12,500 with terms. EM 3-4197.

A large selection in 2 and 3 and 4 bedroom home. Too many to list in one ad. Call C. Schuett first. We have the largest selection in a wider area. Call EM 3-4198; 3-4197 and 3-4236.

C. Schuett Realty
7404 E. Highland Rd. (M59)
At Porter Road

MULTIPLE LISTING SERVICE

3 FAMILY—This very nice income is being offered for only $3,000 down. Upstairs apt. are furnished, 6 rooms down for owner. Each apt. has separate entrance and separate baths. Nicely located near bus, stores and school.

3 BEDROOM—Located near Drayton Plains. A lovely ranch type bungalow with auto. oil heat and hot water. Lovely kitchen and nice large closets with a good large lot. Shown by appointment.

RESORT — Lake front on Bald Eagle Lake. Has living quarters and 8 cottages for resort rental. Boats and equipment included in price. Has 150 ft. lake frontage and 150 ft. of commercial frontage on M15. Will take good home in trade.

### George R. Irwin

REALTOR 269 Baldwin Ave
FE 5-0101 or FE 8-0595

WILL TRADE

This small, 2 bedrm. home on north side for large home. Living room, dining room, kitchen, 2 bedrms., and bath, part basement, oil heat, electric water heater, venetian blinds, and large lot, 50 x175 ft. with garden space. Close to store, school and bus line. Only $7200 dash.

$2750 DOWN

We will move you into this lovely ranch type home. Living rms. with picture window. Kitchen with birch cabinets and formica counter top. Dining L, 3 bedrms. tile bath and utility room, car port, drapes, aluminum awnings, aluminum storms and screens, large corner lot, 110 x 150 ft. Only $78 per month. Including insurance and taxes and 4½ per cent interest. Drive by 6510 Manson off Williams Lk. Rd.

6 ROOM BUNGALOW

Ideal buy for a retired couple. Living room and dining room carpeted, 2 bedrms. den, kitchen, and full bath, full basement, oil community water, 2 car garage, chicken coop, roof shed, fruit trees and 1 acre of ground. Better Hurry! Only $12,500. Cash to mortgage.

K. G. HEMPSTEAD
102 E. Huron St.
FE 4-8284 Eves. FE 5-0510

## For Sale Houses 43

2 BEDROOM HOME, $950 DOWN. Call FE 5-2633, evenings.

### 3 BEDROOMS and Full Basement

This home, with little finishing, will make a lovely comfortable home. Huge living room with picture window, handy kitchen, large parcel 60x165. Home only 1 year old. Close to schools and stores. All this for only $450 down. No red tape. No mortgage cost. Don't delay—call today.

### A-1 Perfect—Beautiful

Words cannot express this fine home. A builder erected this one for himself. Large open kitchen and dining room divided by a breakfast bar. Beautiful birch cupboards and open display shelving add to working convenience. Large family sized living room featuring: Hardwood flooring. Coved plastered walls & ceilings. 2 twin sized bedrooms with deep closets and double windows. Outside front is buff brick with picture window and lap siding on sides and back. 3 room partition. 11 block high basement, featuring workshop and recreation rm. Cement work is in for breezeway and 2 car garage. This home is going to sell at $12,500 with cash to an $8,000 mortgage.

### Small Country Estate

Located on 4 acres of level land. 10 miles north of Pontiac. Large living room with fireplace, 2 bedrooms and den, attractive kitchen, completely furnished and carpeted living and dining room, oil heat and electric hot water. Attractively landscaped, plenty of shade trees, surrounding homes in $18,000 price range. Price $9,500 with $1,500 down.

### GOLFER'S DELIGHT

Overlooking golf course, just 2 blocks from Elizabeth Lake Rd. Near schools, churches & transportation. Just like new, inside & out. In a neighborhood you can be proud to live in. Corner lot with picket fence, plastered walls, steam radiant heat, dishwasher. Lots of cupboards. Only $11,500, with $2,000 down, $68 per month.

### MACEDAY LAKE

Attractive 5-room modern home situated on parcel 90 x 131 ft. Corner lot, lovely 25x15 ft. living room with genuine Tennessee ledgerock fireplace. Modern handy kitchen with built-in breakfast nook, oil forced air furnace, oil hot water heater, and 22x20 ft. attached garage, with cement driveway. All this and more for only $9,500 with $1,500 down. Better hurry on this one!

### EXCLUSIVE Clarkston Home

This charming white Colonial home is located in Clarkston's most exclusive neighborhood. It has all the prime essentials of an A-1 home. Featuring a large living room, and large kitchen down. The upstairs has a full tiled bath and 3 bedrooms. Master bedroom is 12x24 ft. including 2 large closets. A full basement with part bath and hot water heating system. This home is situated on a beautifully landscaped & shaded lot with 2-car garage and paved drive including lake privileges. Priced to sell immediately at $19,900 and $2,700 down. Shown by appointment only.

# WHITE BROS.

REALTORS
Phone OR 3-1295
Open Eves. 'til 9 — Sunday 10 to 5

# $58 MONTHLY

INCL. TAXES & INSURANCE
4% INTEREST

THIS 3 BEDROOM HOME NEAR SASHABAW & WALTON IS LOCATED ON A LARGE LOT. FENCED BACK YARD. AUTOMATIC OIL HEAT. TILED BATH. STORMS & SCREENS. ONLY $9,450 FULL PRICE WITH TERMS. IMMEDIATE POSSESSION. CALL NOW.

HOLMES-BARTRAM
4392 Dixie Hwy.
OR 3-1950

Buy Thru Partridge
List Thru Partridge

### 80 FT. RANCH HOME

A home of tomorrow today! A brick ranch home in a beautiful location on a parcel 145 ft. wide, 3 large bedrooms, 20 ft. dream kitchen. Large den or fourth bedroom with extra bath. 2 ceramic baths off bedrooms. A large wall type fireplace. 2½ car attached garage. $24,500 with terms.

### $1,000 DOWN

2 bedroom ranch needs some finish, but livable. On a nice sized lot. Paved street. Total price only $7450.

# Ladd's, Inc.

4286 Dixie Hwy. Drayton Plains
OR 3-1231

GOOD HOUSE. GOOD LOCATION. Bargain. FE 2-1842.

BEAUTIFUL
2 bedroom brick ranch, 1 acre 2 houses and 7 acres, $21,000.

Lawson Real Estate
1327 E. Auburn Rochester
OLive 1-1611

# G.I.s

COLORED

STOP
LOOK
LSTEN
Only 5 Houses Left

NOW ONLY
$10
HOLDS A 3-BEDROOM NEW HOME

ALL IMPROVEMENTS IN LOADS OF FEATURES

Hurry!
For a Real Buy

NOTHING DOWN
COSTS ONLY

MONTHLY PAYMENTS
$67

INCLUDES EVERYTHING

WHY PAY RENT
Own Your Own Home

MODEL NOW OPEN
1:30 p.m.-6p.m.
OR CALL
FE 8-6941
For Appointment

DIRECTLY BEIND ST. JOSEPH HOSPITAL. 111 EARLMOORE BLVD. AT BONDALE.

Don't Wait — You Might Be Too Late

# Westown

REALTY COMPANY

RUTGERS EAST 20. JUST LIKE new. 2 bedrm. bungalow, basement, gas heat, garage and 2 beautiful landscaped lots on paved street, FHA terms.

HANNAN
OL 1-1671 or LI 9-2828

## For Sale Houses 43

5 RMS. AND BATH. 2 YRS. OLD. Near Fisher Body. Oil forced air heat. On lot 40'x227'. $6,750 cash to mortgage. John C. Cowe, Realtor. FE 2-4060 or FE 2-4146.

ELIZABETH LK. PRIVILEGES

Lovely brick ranch home. Has fireplace, picture windows, tiled bath. Nicely landscaped lot. Only $13,500.

IN APPLE ORCHARD

2 bedroom ranch home. Almost new. Large lot. Near Elizabeth Lake. $8950; $1000 down.

THELMA M. ELWOOD
REALTOR
5143 Cass-Elizabeth Rd.
FE 5-1284 or FE 4-3844

WATERFORD TOWNSHIP
VETS
$290 DOWN
$85 MO. PYMTS—30 YR. MORTG.

25—3 bedrm. frame ranch homes, full basement, 75 by 220 ft. lots. Extra large kitchen, tile bath. QUALITY features throughout.

Model Open OR 3-9300
1571 IRWIN, ½ BLK. N. OF M 59, ½ MILE W. CRESCENT LK. RD

AL FISHER
19322 James Couzens, Detroit, Mich.
Diamond 1-0310

# LOW DOWN PAYMENT

Lake area. 3 bedrm. brick. Ready to move in. Fireplace and living room, large kitchen with stove incl. forced air oil heat, full basement. $9,800 total price.

Near Lake.

2 bedrm. heated 2 car garage. Carpeted living room and bedrm. Large fenced yard. Total price $8,850.

Built in 1955

2 bedrm. Hardwood floors, forced air oil heat. Total price $9,000.

HURON VALLEY REALTY
7766 M59 at Pontiac Lake
OR 3-6661 or MU 4-5505

5 ROOM MODERN

On 80 ft. lot. Perfect in and out. Extra fenced lot, near St. Fred's. We are proud to present this immaculate home. See it and you will buy it. $2,500 down will handle. Full price $8,950.

Arnold Real Estate
210 S. Telegraph Rd.
FE 5-0676 FE 5-5783

CIVILIAN ASSUME 4½ PER CENT GI mortgage. 3 bedrm. brick, full basement, ranch type, city water and sewer, paved streets, 6 mos. old, small down payment. No mortgage costs. Milford Mich. MU 4-8915.

# "BUD"

West Suburban
2 Bedroom Bungalow

With privileges on Crescent Lake. Clean and neat with long lasting asbestos shingle exterior, oil heat, gas hot water, storms and screens, 60 x 120 ft. lot. Offered at $8,500, on'y $1,500 down.

Beautiful Building Site
125 Ft. Cass Lake Front

Make your building plans now for this highly desirable lake front lot on exclusive Wards Point. Every room can have a delightful view of the water. Spring is not far off, get set now.

# NICHOLIE

REALTOR
49 Mt. Clemens St. FE 5-1201
Eve. Mrs. Dolan EM 3-4290

## For Sale Lake Prop. 44

BEAUTIFUL 85 FT. LAKEFRONT lot on Wolverine Lake, $4,950, with $1,450 down, Hannan, LI 4-4900.

BEAUTIFUL HOME SITES OVERlooking Walters Lake. 80x100 ft. lake privileges $500. Low down payment. Easy terms.

DENNIS O'CONNOR, BROKER
MY 2-0940 MA 5-0682

PONTIAC LK. FRONTAGE, 60x130, $1500. Terms, must sell. MI 6-4393.

OTTER HILLS BRICK FULL PARTitioned basement, 2 fireplaces, built in appli. delux. FE 8-3468.

## For Sale Lots 46

PONTIAC LAKE RD. APPROX. 1½ acres. $1,350 with $675 down.

LeBaron Farms. One of the few vacant lots in this subdivision is now for sale. $1,300, terms.

J. C. HAYDEN, Realtor
86 E. Walton FE 8-0441

AT UNION LAKE OFFICE

We have a few good lake front lots left on the following lakes. West of Pontiac. Bogie Lake, Carrol Lake, Cedar Island and Union Lake. $2,500 up. Terms.

For Fast Results List this with

T. G. Trocke
REALTOR
1648 Union Lk. Rd. EM 3-4671

BUILD NOW

In our well restricted Waterford Hills Estates. Estimates freely given from our plans or yours.

HERBERT C. DAVIS
4925 Pontiac Lake Rd. FE 5-4311

Buy Thru Partridge
List Thru Partridge

FOR BETTER SITES FOR BETTER HOMES, SEE

Cherokee Hills!

You'll like the advantages of its close-in country location — Elizabeth Lake Rd. 1 mile west of Telegraph Rd.

CARL W. BIRD, Realtor
503 Community National Bank Bldg.
FE 4-4211 Eves. FE 5-1392

SYLVAN VILLAGE

Only one block from Sylvan Lake. Large building lot, priced at only $1,200 with only $350 down.

EAST SIDE

Large corner lot, 50x149, high and dry. City water in. Only $850.

PUTNAM ST.

Near Wisner School. 40x115 deep, city water and sewer. Priced at only $750 cash.

NORTH SIDE

Large building lot, 60x181. City water for only $695 with $100 down.

Many others in different locations to choose from.

Edw. M. Stout, Realtor
77 N. Saginaw St. Ph. FE 5-8165
Open Eves. 'Til 8:30
Sunday 2 to 4 p.m.

## For Sale Acreage 47

ACREAGE

| | |
|---|---|
| 1 1-3 acres | $ 950 |
| 3 acres | $1000 |
| 10 acres | $400 per acre |
| 20 acres | $600 per acre |

EASY TERMS

CRAWFORD AGENCY
53½ W. Huron St. FE 4-1549

10 ACRES 1 MILE NORTH OF M59; also 250 ft. of lake frontage. MU 4-8316.

49 ACRES, MOSTLY WOODED land. Suchy Realty, Ortonville.

72 ACRES

Located in Pontiac. Sewer & water available. Attractive terms. Agent, FE 4-2962.

METAMORA AREA

38 acres of tillable farm land, property offers scenic view with several exc. building sites. Barn located on property. Price $10,500 with terms.

MEAGHER REAL ESTATE
Oxford, Mich. OA 8-3122
Eves. OA 8-2606

## For Sale Acreage 47

4 ACRES ON BLACKTOP ROAD. 2 wooded, with beautiful knoll to build on. See it and you'll buy. $3,000. Large Dn. payment. MY 3-1128.

A Prime Investment

109 acres in Waterford — good modern home and barn, ¾ mi. road frontage. Located 2 miles W of Dixie Hwy. A-1 for subdividing. $65,000 with $15,000 down. Semi - annual payments, release clauses.

Giroux-Franks
GENERAL REAL ESTATE
4395 Dixie Hwy. OR 3-9701

## For Sale Farms 48

DAIRY FARM

One of Oakland County's finest, consisting of 206 acres of fertile soil, 3 large modern homes, 2 large barns, 3 silos, tool shed, modern milkhouse, and other outbuildings. Now milking 50 head of cattle. Also supporting approximately 30 head of Hereford breeding stock. Located in good farming area, 18 miles north of Pontiac, on new blacktop road. Owner selling to settle estate. Priced at $415,000 with terms.

HOLLY AREA

193 acres, without buildings. Flowing stream, 2 springs, about 10 acres of woods and small orchard. Located one mile south of village limits. Easily accessible to town. Excellent investment opportunity for future subdividing or would make good hunting and fishing grounds for club or Veterans' Post. Priced way under market at only $140 per acre. Easy terms.

LAPEER COUNTY

120 acres of fertile farming land, located north of Lapeer on good blacktop road. Complete set of buildings, including modern 3-bedroom home, 2-car garage, 2 chicken houses, Large tool shed, and large barn. Buildings alone worth more than the asking price of $18,500 with $6,500 down. Shown by appointment only.

Edw. M. Stout, Realtor
77 N. Saginaw St. Ph. FE 5-8165
Open Eves. 'Til 8:30
Sunday 2 to 4 p.m.

124 Acre Farm
$450 Per Acre

Located near future M.S.U. campus. Includes 2 houses, and other farm buildings. Property has approx. 1 mile of road frontage—ideal for subdividing. Prime investment! Call today.

Leslie R. Tripp, Realtor
75 West Huron Street
FE 5-8161 or FE 4-4278

SEVERAL GOOD FARMS AND lake farms. 200-acre golf course for sale.

P. W. DINNAN 66 W. Huron
143 ACRES ON BLACKTOP NR. Lapeer. FE 2-9857.
Harvey Wilson, Bkr.

43 ACRES

Well located on main gravel road. Corner property. 7 rm. home with bath, modern kitchen and coal hot air furnace. Barn, garage, work shop and other small outbuildings. Oxford area. Price $15,000 with terms.

C. A. WEBSTER REAL ESTATE
Oxford, Mich. OA 8-3122
Eves. OA 8-2606

160 ACRES

Beautiful dairy farm, painted all white, also tenant home. Full price $27,500. Down payment only $5,000. 22 stanchions & drinking cups. East of Cass City, 10 miles.

160 ACRES

With stream through property, some woods. Large 40x80 dairy barn, 30 stanchions & drinking cups. 2 silos, 5 room house with shower. Full basement. 2 wells. Aged owner can't handle. Full price, $22,500. Down payment $5,000.

160 ACRES

2 homes, 1 home modern. All buildings painted white. Set up for dairy or turkey farm. 40x80 full basement barn. Silo. Large milkhouse. All brooder stoves & gas heat unit included in brooder house. Full price $28,000. Down payment $5,000. This farm is located nea M-19.

80 ACRES

1¾ off Highway M53. 8 room brick home. Bath in. Buildings are old. Good equipment storage, 32x60 barn and silo. All land level. Full price $11,000. Down payment of $2500 required. Balance $600 yearly.

CALL FE 2-0635 Sundays or anytime.

CLARKSTON
REAL ESTATE INC.
20 S. Main, Clarkston, Mich.
MAple 5-5821

Buy Thru Partridge
List Thru Partridge

CLARKSTON AREA. 10 ACRES, mod. house and barns. Orchard, berries, pond. Main road. FE 4-9657.

FOR FARMS AND ACREAGE Call Rutledge, OR 3-1111, FE 4-0003.

120 ACRES STOCK, FEED AND tools. $3,000 dn. 645 Joosman Rd., Ortonville.

## Sale Business Property 49

Buy Thru Partridge
List Thru Partridge

100 FT. FRONTAGE ON AUBURN, 190 ft. frontage on Perry and several good lots on W. Huron.

P. W. DINNAN
66 W. Huron FE 4-2577

185 FT. DIXIE FRONTAGE—Four room house for owner. One room house renting for $40 per mo. 14x28 ftuit stand with fixtures. Full price $11,000. About $5,500 down to handle and $60 per mo. payments. Here is the opportunity to have your home and business in one location.

L. H. BROWN, Realtor
1362 W. Huron Ph. FE 2-4810

## Rent Lease Bus. Prop. 49A

WANTED: 2500 TO 3000 SQ. FT. for clean reputable wholesale business. A national firm with top financial rating not in high rent retail area. The American News Co. 371 E. Pike St. FE 2-3422.

## For Sale or Exchange 50

20 ACRES, BIG HOUSE, BARN $2995 terms. P.O. Box 535.

## Business Opportunities 51

BEER TAVERN

Main st. location, downtown Pontiac. Books showed over $8000 profit last year, owner must sacrifice at $12500.

R. D. RILEY, Broker
509 Eliz. Lk. Rd. FE 4-1157

DIXIE HIGHWAY FRONTAGE

Nice 2 bedroom home with fireplace sun room, basement, oil heat, large lot with 20x20 shop. Suitable for most any kind of business.

SUITABLE FOR CLUB HOUSE

or doctor's office. Large 8 room home at Williams Lake. Living room 20x30, office 20x20, 4 bedrooms 16x17 each, 2 baths, full basement, 2 car garage, large coner lot. Priced very reasonable at $24,500 with terms.

BUSINESS CORNER

Large store building with 2 apartments with income of $125 per month. Plenty of parking. Suitable for gas station, drug store or grocery. Only $10,000 down.

Jim Williams Realty
1218 Baldwin Ave. FE 4-0547

LOOK!
Variety Store
Good Location
Cash or Trade
FE 5-5552

DO YOU WANT A STEADY INCOME?

No lay off. Mobilgas station on Woodward Ave. doing excellent volume — But moderate inventory — contact Mr. Basam Wk. days, 8 a.m. 4:30 p.m. Nights after 8 p.m. FE 8-6728.

## MODEST MAIDENS By Jay Alan



"I like the way he does things — he writes me notes on the edge of $20 bills!"

## Business Opportunities 51

# Partridge

IS THE "BIRD" TO SEE

SUPER GAS STATION and large garage with 2 apts. on main hwy. near Pontiac. Grossing $87,000 per yr., Average 200,000 gals. per mo. 2 apts. on hwy., ideal for partners. Only $12,500 dn. including real estate. Will trade for home.

AAA 17-UNIT MOTEL. Don't let the drastically reduced price of $42,000 scare you—this motel has been priced at $60,000 and it will surely sell for that in the spring for we know it's worth $60,000. Almost 3 acres, on U.S. 27 in town. Owner's apt. It's new—slight interior touches required to complete six units. Buy now at this sacrifice price. Terms. Owner's leaving state.

BUSY STRAIGHT LIQUOR bar on main street in growing town. No food or dancing. Excellent gross. Tile brick building with 5 room, modern owner's apt. included. $45,000 full price on terms.

WARD E. PARTRIDGE
REALTOR FE 4-3581
REAL ESTATE & BUSINESSES THRUOUT MICH.
1050 W. HURON ST.
OPEN EVES. 'TIL 9

10 YR. ESTABLISHED LAWN mower, tractor sales & service, well equipped shop & salesroom. Bolen Jacobsons, Toro, Moto-Mower, Roto-Hoe franchise. Low inventory until Feb. 15th when $10,000 worth of 1957 models will arrive (unless canceled). Exceptional opportunity for immediate & future expansion. Growing community. Evans Equipment, 6507 Dixie Hwy.

Buy Thru Partridge
List Thru Partridge

WANTED TO PURCHASE FUEL oil route in Pontiac Area. In reply specify number of customers, yearly gallonage. Size, year and make of truck. Write Pontiac Press Box 97.

Buy Thru Partridge
List Thru Partridge

BARBER SHOP FOR RENT. FE 2-4788, 887 Baldwin Ave.

MUST SACRIFICE NOW. DRIVE Inn Restaurant with home made ice cream machines. Call after 6 p.m. EM 3-3056.

"LET'S TALK BUSINESS"

Septic Tank Mfg.

A well established & growing Septic Tank Mfg. and Allied concrete products business. Owner must leave state because of health. Equipment and business at half of replacement cost.

Hardware

One of the few hardware stores in the area that still closes evenings and Sundays. A good man & wife business. Established over 20 years.

MICHIGAN BUSINESS SALES CORPORATION
JOHN A. LANDMESSER, BROKER
1573 S. TELEGRAPH RD.
FE 4-1582
PARK AT OUR FRONT DOOR

ATTENTION

Jobbers & route men calling on taverns & retail trade — good profits, cigar line available. For more info. call after 6 p.m. GReenleaf 4-0426, Farmington, Mich.

TO BUY, TO SELL, REALTOR PARTRIDGE IS THE "BIRD" TO SEE.

WE COVER THE STATE

DRIVE IN top location, main highway parking 200 cars. Very low down payment will handle everything. Name your own terms on this profitable restaurant and valuable real estate.

HARDWARE. Elderly owner cannot operate two stores, forced to sell this very profitable hardware bottle gas franchise and ware bottle gas franchise and express agency. Located in center of live town. No competition for miles, showing net profit of $12,000 yearly. Real Estate included at low down payment plus inventory.

STOP AT OUR OFFICE, or a phone call will bring a salesman to your home with complete information on listings from our 28 offices throughout Michigan.

STATEWIDE
Real Estate Service of Pontiac
B. D. CHARLES, REALTOR
1717 S. Telegraph FE 4-0521

UNION LAKE

Drive - in restaurant. Fully equipped and ready to go. Established 10 years. Has lovely 5-room living quarters. Basement and garage. Good corner location and lake privileges. Complete price $21,000. ½ down.

EMBREE & GREGG
1565 Union Lake Rd.
Union Lake Village
EM 3-4393 or EM 3-3314

TO RENT DINER WITH LIVING quarters, 9450 Dixie Hwy. MA 5-4393 Evenings.

West Side

A beautiful bldg. with 40 ft. frontage, approximately 4600 sq. ft. area.
OIL HOT WATER HEAT
2 LAVATORIES
3 PHASE ELEC. SYS., ETC.
Can be used for
DOCTOR'S CLINIC
SALESROOM
RESTAURANT OR ETC.
$28,500 down. By appoint. only.

H. W. Bigelow
549 W. Huron St. at Dwight St.
FE 5-5492 or FE 5-8845

HERE IS YOUR OPPORTUNITY to get into one of the nations fastest growing businesses. Own and operate a UNITED RENTALS store. "The store that rents everything." Requires a minimum of $7,500 covered by inventory. Can be partially financed. Over 100 stores in operation; a world of potential; better than average profits. WRITE, WIRE OR PHONE: UNITED RENT-ALLS, INC. 2627 North 27 Lincoln, Nebraska.

## Sale Land Contracts 52

25% DISCOUNT

Secured by large 4 room bungalow. Full bath, full basement. Auto. oil furnace, in nice location. Sold for $7,950 with $750 down—$72 per month—balance due $7,200, $1,800 discount. Cost to you, $5,400.

Leslie R. Middleton
BROKER
FE 8-6003 FE 7-0984

6 PER CENT LAND CONTRACT Balance owing $7,600. Will discount 20 per cent.—$1,520. Cost to you, $5,080. FE 3-7103 or OR 3-2937.

$1,612 DISCOUNT

25 PER CENT OFF—SEASONED 4 MONTHS. EXCELLENT PURCHASER & PROPERTY. ONLY $4,835 to handle.

R. J. VALUET, Realtor
345 OAKLAND AVE FE 5-0683
MULTIPLE LISTING SERVICE

6 CONTRACTS. TOTAL $25,000. Well-seasoned, large payments. Trade for small apt., free and clear or as down payment on large apt. up to $50,000. Write Pontiac Press, Box 117.

25% DISCOUNT

$1,608.46 a discount on this $6,433.84 contract payable $65 per month. Contract is on a 2 bedroom modern home west of Pontiac. F. C. WOOD CO. 1725 WILLIAMS LAKE RD. 9-6. Call OR 3-1235; After 6, call OR 3-2603.

SPECIAL!

Owner will discount this 6 per cent land contract, $1,800; balance $7,200, payable $70 monthly. Your cost only $5,400. Secured by 4 room modern with full basement and approx. ¾ acres of land. This is the GOOD investment you have been looking for.

L. H. BROWN, Realtor
1362 W. Huron St. Ph. FE 2-4810

## Money to Loan 53

(State Licensed Lenders)

LOANS $20 TO $500
on signature only
Household Finance Corp. of Pontiac
31½ S. Saginaw St. FE 4-0535

# LOANS

$25 to $500 $25 to $500
COMMUNITY LOAN CO.
30 E. LAWRENCE FE 2-7131
FRIENDLY SERVICE

Buckner Customers Are
Happy Folks

Buckner's Employes serve with a smile in the most friendly manner.

It is easy to deal at Buckner's, where courtesy and kindness are shown to everyone and borrowing is a pleasure.

Provide for your immediate and future happiness by arranging for a cash credit account with the company where you are welcomed, and your patronage is appreciated.

Loans to $500. Up to 24 months to repay.

# BUCKNER

FINANCE COMPANY
2ND FLOOR, NATIONAL BLDG., PONTIAC
4512 DIXIE HIGHWAY
DRAYTON PLAINS
230 BARNSTON, WALLED LAKE
45462 VAN DYKE, UTICA

TEAGUE FINANCE CO.
202 N. MAIN
ROCHESTER, MICH.
LOANS, $25 TO $500
AUTOS
LIVESTOCK
HOUSEHOLD GOODS
Ph. Rochester OL 6-0711, OL 1-9791

LOANS, $25 TO $500
BAXTER & LIVINGSTONE
64 W. Lawrence St. FE 4-1538

GET CASH QUICKLY
Up to $500

1950 to 1956 cars. Bring your title. Most deals closed in 30 minutes. Loans also made on furniture. Signatures and other securities.

Oakland Loan Company
202 PONTIAC STATE BANK BLDG.
FE 2-9206

WHEN YOU NEED
$25 to $500

You can get it quickly on your signature, car or furniture. No endorsers. Payments to suit your budget. We will be glad to help you with you money problems.

# STATE

FINANCE CO.
702 Pontiac State Bank Bldg.
FE 4-1576

Need $500

With fast, courteous service and on payments to fit your budget? Then you should visit our new modern office so convenient to parking and shopping, where new private consultation rooms await you. Or phone FE 5-8121 and tell us your needs.

Home & Auto Loan Company
7 N. Perry Street
(Second Floor)
Hours: 9 to 5: Saturday, 9 to 1

LOANS $25 to $500
BENEFICIAL FINANCE CO.
(Provident Loan)
7 W. Lawrence St. FE 2-9249

## Mortgage Loans 54

LOANS — $600 to $1,500

1. For any purpose on homes, modern or not, in Oakland County.
2. For home additions or improvements.
3. To rought-in or enclose house partly constructed.
4. To build a garage or on a garage home.
5. On second mortgages. Apply 209 National Building Pontiac, or phone FE 4-4729.

## Swaps 55

10 REPOSSESSED SEWING MAchines, A-1 condition. '57 models, sewing machines, some cabinets, some portables, assume payments on exc. buys. For appoint. to see, call FE 2-9143, Allen's Appliances.

1950 FORD CONVERTIBLE, VERY good top, looks sharp. Trade for jeep, small housetrailer, cabin boat or what have you. Ph. FE 5-3839.

WILL EXCHANGE A JAMES PORtable dishwasher for an electric stove or refrigerator of equal value. OR 3-1268.

12' BOAT FOR CHAIN SAW, OR will sell FE 5-0609.

6 PER CENT CONTRACT ON property off W. Huron St. as a down payment on small houses. Write Box 20, Pontiac Press.

40 FT. 2 BEDRM. HOUSETRAILer. Sell or trade to late model car. 791 Doris Rd.

GOOD ELECTRIC RANGE FOR portable sewing machine or typewriter. FE 4-9288.

LATE MODEL CAR AND CASH FOR YOUR LAND CONTRACT (WHERE YOU HAVE SOLD PROPERTY). H. J. VAN WELT. Phone OR 3-1355.

REGISTERED 2-YEAR-OLD FEmale Boxer. Golden brindle. Swap for bumper pool table or what have you. Call Della, FE 5-2857 after 4 p.m.

ROTO-BROIL, 400 CAPRI, USED once—for good refrigerator. FE 5-4785.

SALE OR TRADE '49 PACKARD station wagon. FE 5-8721.

SWAP, BUY OR SELL — CALL Swap Service, OR 3-8561.

SWAP FURN. HOUSE, 2 BEDrooms, $4,650 equity for housetrailer & cash. FE 7-0794.

TRADE. DESIRABLE WILLIAMS Lake Home, lake privileges, extra lot, plenty of nice shade, 5 rooms modern, enclosed porch, modern kitchen, oak floors, plastered walls, double closets in each bedroom, basement, oil heat. $13,950. Equity $8,950. Owner will accept home in trade. What have you? Stark Real Estate, 1362 W. Huron, FE 4-6492 or FE 4-4813. Open evenings & Sundays.

TRADE '57 SEWING MACHINE for what have you? FE 2-2226.

TRADE 306 RIFLE, FOR A .22. In good condition. OL 1-4035.

TRADE

FOR SALE OR TRADE — Excellent 6-room modern home with full basement, 1½ car garage, extra large lot with fruit trees, grapes, etc. Gas furnace, storms and screens throughout. Good east suburban location. Will trade for 2 bedroom modern with basement in the city.

L. H. BROWN, Realtor
1362 W. Huron St. Ph. FE 2-4810

Take new or late model car for city property. FE 2-4673.

WILL TRADE EQUITY IN FURnished 3 bedroom ranch for free & clean 2 bedroom trailer. 409 Valencia, Dr. FE 8-2020.

WILL TRADE EQUITY IN 3-BEDrm. ranch-type home, located on paved street, east sub. location, 70x200 ft. lot, complete storm windows, screens & awning over porch, 7 days possession, will consider equity in older home for trade.

R. D. RILEY
509 Elizabeth Lake Rd. FE 4-1157

WILL SWAP NICEST, MOST elaborate Jensch sofa beds, brand new, for 59 silver dollars ea. Cash and carry only. Bob Southern. 1000 W. Maple, Walled Lake.

## For Sale Clothing 56

BARGAIN BOX
465 S. Woodward Birmingham
"GOOD USED CLOTHING"

See our fresh stock of spring clothing for men, women and children. All sizes. Shop now for outstanding bargains. MI 4-4528.

BEAVER COAT, SIZE 14, GOOD cond. Best offer takes. MI 4-3136.

CHILDREN'S CLOTHING, ALL sizes. FE 8-6606.

GREY OVERCOAT, LIKE NEW. Size 38-40. FE 2-2250.

MAN'S COMPLETE WARDROBE, size 40. Good cond., also luggage. LI 1-3847.

MEN'S SUITS, 44-46 & TOPCOAT, good condition: $5 to $15. Ladies' dresses, size 20, 52 & 53. Coat, $7. FE 5-3261. 226 N. Perry St.

## Sale Household Goods 57

10 REPOSSESSED SEWING MAchines, A-1 condition. '57 models, sewing machines, some cabinets, some portables, assume payments on exc. buys. For appoint. to see call FE 2-9143, Allen's Appliances.

5 DRAWER CHEST, PAINTED. Bookcase end table. Pictures & prints, framed and unframed. Lamps and other items. MA 6-1654.

1 LOVE SEAT, $10. 1 GREEN occasional chair, $5. 1 blue china cabinet, $10. 1 Emerson 21" TV $25. 12 ft. Admiral refrigerator, 2 years-old. Exc. cond. Best offer. Call after 5 p.m. FE 8-6866.

5 ROOMS OF FURNITURE, CAN be seen the 26th & 27th of January. 1119 LaSalle St.

1 BED, COMPLETE WITH INNERspring mattress. Rollaway bed. 1 featherbed. 2 table radios. Cheap. FE 4-8651.

3 - BURNER ELECTRIC STOVE with deep well, timer & large oven, $30. 116 Lafayette.

8 CU. FT. HUDSON REFRIGERAtor. $85. MA 6-5549.

16 CU. FT. KELVINATOR FREEZer. FE 8-1166.

21" BLONDE CONSOLE. 16" TV console. EM 3-2422.

¾ BOOKCASE BED, HAS FLUORescent light, innerspring mattress. FE 5-6593.

7¾ CU. FT. REFRIGERATOR, $75. Call OR 3-2854 after 5:30.

18 CU. FT. UPRIGHT DEEP freeze, almost new — take over payments. MA 4-2996.

'55 BENDIX DUO-MATIC WASHer & dryer. Very good cond. Moved & cannot get down basement stairway. $265. OL 2-1142.

40" GAS RANGE, EXCELLENT condition. $50. FE 2-9862.

ABOUT ANYTHING YOU WANT FOR THE HOME CAN BE FOUND AT L&S SALES.

A little out of the way, but a lot less to pay. Space heaters, all sizes. Gas and electric refrigerators. Ranges and water heaters. Bathroom

## For Sale Miscellaneous 60

FLOOR SANDERS AND POLISHers for rent. Complete line of floor finishes and paints.
BARNES HARDWARE
742 W. Huron St. Easy Parking

HOME
Of aluminum products. Savings on aluminum siding, windows & awnings.
10% OFF FOR WINTER PRICES
WE INSTALL AS WELL
MIDWEST SUPPLY
FE 4-2875 9 N. Telegraph

FUEL OIL TANK WITH LEGS, gauge, and cap. $38. FE 5-1467.

JACOBSON SNOW BLOWER $45. Skill saw $23. Sears Cement mixer $35. New Thor ⅜ drill $55. 2972 Williams Lk. Rd.

JET WATER PUMPS, $69.95. G. A. Thompson, 80 S. Perry.

KITCHEN SINKS 22X21, $24.95 value, $9.95. These are slightly chipped; toilets, $39.95 value, $19.95. Lavatories complete with mixing faucets, $14.95. Michigan Fluorescent, 393 Orchard Lake Ave.

KNOTTY PINE PANELING $145M
Red wood paneling ..... $220M
2x4's, 2x6's and 2x8's ..... $90
Sheetrock ..... $150
C&C
EVERYTHING TO BUILD ANYTHING
BLACKETTE'S
BUILDING SUPPLIES
8161 Dixie Hwy. Clarkston
MA 5-5811

LIONEL TRAIN, $50 VALUE, $25. FE 8-8294

LIONEL & AMERICAN FLYER TRAINS
Authorized factory service and genuine factory parts. Free test on factory analyzer.
TASKER'S 63 W. HURON ST.

LAVATORIES COMPLETE WITH modern mixing faucets, $24.50 value, $14.95; also toilets, bathtubs, shower stalls at terrific values. These are crate marred. Michigan Fluorescent, 393 Orchard Lake Ave.

LIMITED OFFER
Furnaces, oil-fired Gun type. Forced air, 84,000 BTU. Complete with controls, $287.50. Furnace tank and duct work, ready to install, 5-6 rm., $569 included with above 30 gal. water heater.
PONTIAC PLUMBING AND HEATING
492 S. Saginaw FE 2-4397

LET US HELP YOU WITH YOUR color painting problems. Hundreds of colors to choose from in rubber base or Jelled Magic. No drip paint; free parking in rear of store. Oakland Fuel and Paint, 436 Orchard Lake Ave. FE 5-8105.

MEDICINE CABINETS WITH TWO separate chrome fluorescent lights, $29.95 value, $19.45. Lavatories complete $14.95. Factory irregulars, Michigan Fluorescent, 393 Orchard Lake Ave.

NEW AND USED
# Lumber
Rafters, Studs, Joists
Pine 2x6 all lengths lin. ft. 9c
Pine 2x4 studs, lin. ft. 5c.
Fir 2x4 shorts, lin. ft. 4c.
2x4, 2x10, 2x12, 3x12.

Roofing, Sheathing Boards, $65 per M. Bd. Ft.
Sheetrock Paneling Plywood.
Rocklath. Insulation.
Pipe, Brick, Steel
USED PLUMBING
Wash Basins, Toilet Combinations

FREE ESTIMATES ON ALL PLANS
F.H.A. TERMS ARRANGED
QUALITY PAINTS ..... 20% off
SURPLUS LUMBER
and
MATERIAL SALES CO.
5340 Highland Rd. (M59) OR 3-7092

FARM FRESH MEATS
Pork sausage, 3 lbs. for $1.
Spareribs, 49c lb.
Round steak, 79c lb.
Hot dogs 3 lbs. for $1.
Fresh side pork, 39c lb.
Steak, 49c lb.
Ground beef 3 lbs. for $1.
Beef roast, 49c lb.
Lard, 4 lbs. for 59c.
Pork liver, 25c lb.
OPDYKE MARKET
FE 5-7941

LUXAIRE HEATING SYSTEMS
Residential or commercial
24 Hr. service, llc. contr.
Kenyon Heating Service, OR 3-5634

MYERS PUMPS
Deep and shallow well jet pumps. Trade-ins accepted.
Used pumps.
30 per cent off on Sunbeam & Dormeyer appliances & Revere ware.
KELLY'S HARDWARE

NEW GALVANIZED PIPE
½ in. (21) ft. lengths .... 12½c ft.
¾ in. (21) ft. lengths .... 18½c ft.
SAVE PLUMBING SUPPLY
172 S. Saginaw FE 5-2100

ROMEX, BY THE COIL, 4c PER foot. Wall boxes for duplex plugs, 28c ea. Main & range fuse boxes, $9.95 ea. G. A. Thompson, 80 S. Perry St.

SOIL PIPE $3.20 PER LOT. ½" copper pipe 22c K gutter 12c. Warwicks, FE 4-5090.

OLD GARAGES REPAIRED TO look like new. Lengthen your garage. Put in new garage doors. Terms. FE 4-5654.

PLYWOOD
Cash & Carry
¼-4'x8' fir ..... $3.60
½-4'x8' fir ..... $6.18
¾-4'x8' birch ..... $16.00
¼-4'x8' fir ..... $7.95
⅜-4'x8' plyscord ..... $4.99
Many other kinds also. Outside & inside doors of all kinds; Priced low. Pontiac Plywood Co. 1488 Baldwin Ave. Ph. FE 2-2543.

# SALE
## Sheetrock 4x8 Sheet $1.35
Fir Plyscord, 4x8⅜ sheet ..... $5.45
Blanket insulation, 100 sq. ft. ..... $4.25
Twinsulation, 100 sq. ft. ..... $7.90
Zonolite, per bag ..... $1.39
Douglas Fir, 2x8, 2x12, 2x14, 2x16 ..... $89.00 M
4x8x¼ fir plywood ..... $3.50
1x12 white pine boards, ft. ..... 15c
Inside door jambs, W. P. ... $3.95

Soil pipe, galvanized pipe, sewer crock, plaster and hardware.

SAVE UP TO $500 ON MATERIALS FOR COMPLETE HOUSE. EASY CREDIT TERMS.
MAKE SURE IT'S
BURMEISTER
Northern Lumber Co.
8197 Cooley Lake Rd.
Pontiac, EM 3-4171 & EM 3-3747
Telegraph & 8 Mile Rd.
Detroit EL 6-4184

SEPTIC TANKS
REINFORCED CONCRETE
FE 4-6428 3872 Eliz. Lk. Rd.

SALE
Aluminum combination windows & doors. Aluminum & Fiberglas awnings.
FE 4-6089
9 a.m. to 9 p.m.

TORO DELUXE POWER HANDLE lawn mower unit with 21" rotary Whirlwind attachment mower. Used only few times, late last season. Latest type mower. FE 2-0914 after 6.

# Talbot Lumber
Plasterboard, Rock lath, Paint, Hardware, Plumbing and Electrical supplies. 1025 Oakland Ave. Ph. FE 4-4595.

VAN DORN DELUXE VALVE RE-surfacing machine with cabinet. $150. FE 2-4401.

WALNUT CHINA CLOSET, GRAND gas stove, red, Mohair chair rocker and glider. MAyfair 6-5152.

WOOD AND ALUMINUM COMBInation doors and windows.
FE 4-2521
BENSON LUMBER CO.

WE SELL — YOU SAVE — INSUlation — plywood plaster board — rock lath — wood windows — flush doors. Call us for price and free estimate of your building prices. Paul St. Cyr Lumber Co. 6120 Bogie Lake Rd. — EM 3-2731 We deliver — Closed Sun. and Wed.

Watch This Space for Inventory Specials!
Church's, Inc.
107 S. Squirrel Rd. FE 2-0233

WANTED: DEWALT RADIAL-ARM saw. Must be in good condition and fairly priced. FE 2-7963.

## Do It Yourself 61

BOAT AND FLOOR SANDER, POLishers, scrubbers, cement grinders. Steamers, etc. FE 5-3144. 240 Baldwin Ave.

FOR RENT
Floor sanders—hand sanders — wallpaper steamers—waxers and furnace vacuum cleaners. Oakland Fuel and Paint, 436 Orchard Lake Ave. FE 5-6150.

PFAFF SEWING MACHINES. Paint, plumbing, hardware, formica. Weekdays, Fri. thru Tues. 8:30 to 6:00. Sun. 10 to 4. Closed Wed. & Thurs.
MONTCALM BUILDER SUPPLY
156 W. Montcalm FE 5-4712

## Cameras, Equipment 61A

8 MILLIMETER CAMERA AND projector. FE 5-7998.

1953 MODEL 4-S CANON, 35 F-1.8 lens. Perfect condition. MA 5-6546 after 6 p.m.

CAMERAS
BOUGHT, SOLD, TRADED
EPPERT'S CAMERA SHOP
57 W. Huron FE 5-6615

## Sale Musical Goods 62

ACCORDIANS, GUITARS FROM $14.95.
Mandolins, cornets, trumpets $24.50. Harmonicas $1.00; Banjos, $9.95. Elec. guitars with amp., $75.00. Violins, Banjos, Sax, Drums
Best Trade Allowances
Rental or Easy Payments.
EDWARDS OUTLET, 18 S. Saginaw

ACCORDIONS LOWEST PRICE ON all sizes, accordions loaned free to beginners with lessons. FE 5-8428.

BLOND OAK SPINET & BENCH. Practically new. Price $550 cash. FE 3-8206.

GETZEN DELUXE CORNET. Good condition. $50. PL 2-2197.

PIANO TUNING, PLAYER SERVice. Guaranteed. OL 6-0571.

PIANO TUNING
REPAIRING
48 HOUR SERVICE
Free Estimates
ALL WORK GUARANTEED
Phone FE 5-8222
CALBI MUSIC CO.
119 North Saginaw.

PIANO TUNING. CALL BEFORE 8:30 a.m. Oscar Schmidt. FE 2-5217.

PIANO TUNING AND REPAIRS. FE 5-8090

SEE THIS BEAUTIFUL ORGAN for only $599. Gallagher's, 18 E. Huron St.

TRADE YOUR GRAND, SPINET console piano on a Allen, Lowrey or Thomas organ. Gallagher's, 18 E. Huron St. FE 4-0566

TRADE YOUR SPINET OR CONsole piano on a Hi-Fi phono. Will trade even or pay you the difference. Gallagher's 18 E. Huron St. FE 4-0566.

## Sale Office Equipment 63

$30 FOR YOUR OLD BUSINESS machine on a new Remington typewriter. Balance $1 a week. Ray Rengo. FE 8-6221 or FE 8-3153.

BIG METAL DESK, ONLY $50. FE 5-3261, 226 N. Perry St.

## Sale Store Equipment 64

NATIONAL CASH REGISTER, Also Clary cash register. Excellent condition. Must sell. EM 3-4466.

REBUILT CASH REGISTERS, Burroughs, Clarity, NC Allen, National. 1 year guarantee. 3850 Elizabeth Lake Rd. FE 8-6221.

USED SHOW CASES, JEWELRY and gift shop close out. 228 Oakland Ave. FE 8-6561 or FE 5-3325.

WANTED: A COUNTER SHOWcase, 6' long, 2' wide and 15" high. Orion Shoe Shop, Lake Orion Mich. MY 3-2811.

## Sale Sporting Goods 65

GIRL'S SIZE 3 CHICAGO ROLLER skates. Used 1 season. $8. OR 3-7894.

GUNS, MODERN & ANTIQUE, buy, sell, trade. Burr-Shell, 375 S. Telegraph Rd., FE 2-4708.

J. C. HIGGINS, 12 GAUGE PUMP. New this year. $35. FE 8-3624.

38. COLT DETECTIVE SPECIAL. FE 5-7998

SPORTSMEN
Visit our gunsmith. Complete repair service. Bluing, scopes, mounts restocking.
Mon. to Thurs., 9 to 6:30, Fri. 9 to 8, Sat. 5 to 8, Sun. 5 to 4.
SANDY'S SPORT SHOP
1770 S. Telegraph FE 3-9140

## Sand, Gravel & Dirt 66

A-1 TOP SOIL, CRUSHED STONE, sand, gravel, fill. Lyle Conklin, FE 8-1112 or FE 2-8572.

A-1 TOP SOIL RICH, BLACK dirt. Sand, gravel and fill dirt. Eugene Sennett, FE 5-4758.

ALL KINDS OF GRAVEL, BEACH sand, rotted cow manure. FE 4-3371.

CRUSHED STONE SAND, GRAVel. Fill. Earl Howard, EM 3-0531.

SPECIAL 5 YDS MASON SAND, $12, delivered. FE 4-1170 & FE 8-2590.

## Wood, Coal & Fuel 67

FIREPLACE CANNEL COAL FURnace & fireplace wood. Speedway Fuel Oil, 436 Orchard Lake, Ph. FE 5-6159. Oakland Fuel & Paint.

FOR SALE: 8 ACRES DRY LIMB wood, $200. FE 4-5552. 3670 N. Joslyn.

FOR SALE WOOD, FROM 5 TO 8 dollars a cord at house. C. Gordon, MElrose 4-5857.

GOOD FIREPLACE WOOD, OAK. FE 5-1022.

GOOD DRY SLAB WOOD, DElivered. FE 4-6588.

WHITE BIRCH AND OAK
FE 2-6244

WANTED
Standing Timber
Pine, oak spruce cedar, maple, Elm & etc. FE 2-7188.

## For Sale Pets 69

2 FEMALE PUPPIES, FREE TO good home. 880 Stanley Ave.

2 PART COLLIE & PART HOUND dogs, 11 mos. $10 each. FE 5-9850.

2 GERMAN SHEPHERD PUPS, 3 mos., old. Black. $12.50 apiece. OR 3-5869.

4 BEAGLE PUPS 2 MOS. OLD. $15 ea. 1 female Beagle 2 yrs. old. Black & tan, $20. FE 8-3624.

AKC GERMAN SHEPHERD. MALE. 9 mos. PH. MArket 4-3507.

AKC GERMAN SHEPHERD. Worm and distemper treated. Beauties. MArket 4-2650.

AKC REG. BLACK & TAN German Shepherd. FE 4-9771.

AKC GERMAN SHEPHERDS. From champion line. Worm & distemper treated. MA 4-2650.

BRITTANY PUPS, AKC REG. 2 mos. old, reas. OR 3-5046.

BRITTANY SPANIEL PUPS. 6 wks. old. AKC reg. OL 1-5081.

BOXER DOG, SPAYED, WANTS good home. OA 8-2521 before 4. After 6, MY 2-5882.

BOXER, PEDIGREED MALE, fawn colored. FE 5-6276.

BOXERS
Disposing of all stock! Beautiful, healthy, well bred puppies and grown males and females. Pets, show and breeding stock. Call OL 1-6301.

BOSTON TERRIER PUPPIES, AKC. Stud service. Championship stock. Curtiss, OR 3-9296.

COLLIE PUPPIES, AKC REGISTered. Also breeding stock. Cheap. Cash or charge. 825 Decker Rd., Walled Lake.

GERMAN SHEPARD MALE 8 MO. Female 7 mo., Puppies, MAyfair 6-2504.

HOUND PUPPIES. 1 BLACK & tan, 1 redbone, 7 & 9 months old. Fair hunters. 4875 Pine Knob Lane, Clarkston.

NEED A FINANCEFIXER? Order Classified ads to sell, rent, find a good job. FE 2-8181 is the Want Ad number!

## For Sale Pets 69

ENGLISH SETTER PUPS, PUREbred. FE 2-6296.

MIXED COCKER PUPPIES, 6 wks, $5. FE 4-0353.

PARAKEETS, GUINEA PIGS, ALL pet shop. 69 S. Astor. FE 4-9433.

PARAKEETS — SOME TALKING. Canaries, cages. 20 yrs. in same location. Crane's Bird Hatchery, 2489 Auburn. FE 4-6510.

Parakeets, Guar. to Talk
Some talking training. Harlequins. Cages. 591 4th St. FE 2-4025.

PARAKEETS, CANARIES, SUPplies. 183 Sanderson. FE 5-5931.

PEKINGESE PUPS, 6 WEEKS old. FE 2-4438.

PURE GERMAN SHEPHERD, black, female, 10 months, all shots. $50. FE 4-2252.

PARAKEETS, CANARIES, CAGES food since 1927. 584 Oakland Ave.

POINTER PUPPIES FOR SALE cheap. FE 4-2544. OR 3-6148.

REG. BOXER, UNSEXED. GOOD with children. $25. FE 5-2964.

SILVER GERMAN SHEPHERD, 2 male puppies, 1 male, 4 years old. FE 5-3084.

STUD SERVICE: AKC COLLIE. Proven. Reasonable. OR 3-5546.

SCOTCH TERRIERS, BLACK, FEmale. FE 5-0107.

TROPICAL FISH, PARAKEETS & supplies. Frost Pet Shop, 401 Central at Atwater in Lake Orion. My 2-1691.

## Dogs Trained, Boarded 70

DOGS, CATS BOARDED. DOGS trained. Burr-Shell, 375 S. Telegraph.

## Hay, Grain & Feed 71

CORN FOR SALE
FE 7-3911

CULL POTATOES, STOCK FEED. 15c a crate. OR 3-4625.

DAIRY HAY, ALFALFA GREEN leafy. Also horse hay. Buy early from an exp. man. We buy straw and good hay the year around. Buss hay and feed. Fraser, Mich. PRescott 5-3990.

FIRST CUTTING ALFALFA brome, clover & timothy, second cutting alfalfa & straw will deliver. Good eating potatoes, $1 to $1.50 per 50 lbs. OA 8-2179.

HAY, CORN, STRAW, ROUGH lumber. Will deliver. MA 5-0666.

ALFALFA HAY, CLOVER HAY. 35c, 40c, and 70c. OA 8-2231.

SECOND CUTTING, MOSTLY Alfalfa hay. No rain. Can deliver. Bud Hickmott, Oxford, OA 8-2158.

## For Sale Livestock 72

30 SHEEP FOR SALE
MY 3-1223

BEAUTIFUL 5 YEAR-OLD SORREL Gelding. Good for anyone. Ph. National 7-3488. Or 1121 Hadly Rd., Ortonville at the corner of Granger.

MAGNAVOX HI-FI COMBINATION. (Concert Master model). 4 speakers, AM-FM radio, in cherry wood cabinet. OR 3-0614.

WESTERN HORSE AND PONY saddles, boots, shirts, ponies. Sterling Saddle Shop, 36960 Ryan Rd., corner 16.

## Wanted Livestock 73

6 YEAR OLD THOROUGHBRED gelding. Pleasure horse. Gentle. Priced reasonably. OL 2-6857, Rochester.

WANTED: SMALL PONIES. WILL pay cash. CO 4-9130, Warren, Michigan.

WANTED: PIGS OF ALL SIZES. Forrest Jones, MA 5-5206, Clarkston.

## For Sale Poultry 74

FAT STEWING HENS, 7270 Pontiac Lake Rd. OR 3-1156.

## Sale Farm Produce 75

APPLES — FINE QUALITY fruit, Spys, Jonathans, MacIntosh, Delicous, many others. Bargains in cooking grade — $1 bushel. Sweet cider. Oakland Orchards 2205 E. Commerce Rd. between Burns & Duck Lk. Rds. Milford.

EXC. QUALITY SAND GROWN POtatoes. MA 5-6391.

HAY AND STRAW. LAKEFIELD Farms. MY 3-1182.

OAKLAND COUNTY FARMERS' MARKET
Open every Sat. from 7 a.m. to 1:30 p.m. Oven dressed poultry and eggs. Flowers and plants. Apples and cider. Potatoes. Vegetables. Handicraft. Honey. 2350 PONTIAC LAKE RD. FE 3-9078.

VARIETY OF APPLES. GLACKmoore Farms. 1900 Silverbell Rd.

## Sale Farm Equipment 76

BUZZ ARBOR. RUNS EITHER mounted on tractor or stationary. Also 6" jointer & 12" band saw. Like new. MA 5-4782.

CIDER PRESS AND EQUIP. PH. MUlberry 9-2345 or 9-2860.

JOHN DEERE 2-ROW CORN PICKer, picked 300 acres. ME 4-6559.

OUT THEY GO!
Riding & Walking Tractor's, lawn mowers, chain saws, roto-tillers new and used engines. Out they go to make room for new models. Bargain price. Terms to suit you.
LEE'S SALES & SERVICE
921 Mt. Clemens St. FE 3-9830

SPECIAL PRICE ON CHAIN saws. $139.50 complete. Terms available. Stop in and see a demonstration on this special or our regular line of McCullough chain saws. W. F. Miller Garden and Lawn Equipment, 1563 S. Woodward Ave. (North of 14 Mile Rd.), MI 4-6009.

GIBSON TRACTORS, PAINT slightly faded, otherwise new. Reduced from $742 to $495. Bulldozers, plows, etc. also reduced if attached to tractor. Bob Southern. 100 W. Maple. Walled Lake.

McCULLOCH CHAIN SAWS
Rentals Parts & Repairs.
1890 Crooks Rd. MI 6-0446

CLINTON CHAIN SAWS
$159.50, complete with 16" guide bar & chain.
CREDIT TERMS
FE 4-1112 FE 4-0734

KING BROS.
YOUR I.H. DEALER
Pontiac Rd. at Opdyke

BOLENS VERSAMATIC TRACtors. Riding & walking with snow plows. Toro. Jeri & Jacobsons snow blowers. Evans Equip., 6507 Dixie Hwy. MA 5-7878 & OR 3-8596.

"JOHN DEERE AND NEW IDEA Spreaders. Heavy duty wagons. Starline and Louden barn equipment. Davis Machinery, Ortonville MA 7-3292—Starting 26th year"

Oliver '55 tractor with backhoe and loader, good discount. We also have other new and used tractors and implements. We carry a complete line of parts and we service all types of tractors including Fords, Ford Fergusons, Fergusons and Olivers.
PONTIAC FARM & INDUS TRACTOR CO.
825 Woodward
FE 4-0461 or FE 4-1442

## Auction Sale 77

# Auctions
Every Sunday at 2 P.M.
Surplus stock New & Used
TOYS FURNITURE
DOLLS APPLIANCES
TOOLS CLOTHING
MISCELLANEOUS ARTICES
Refreshments Served
5089 Dixie Highway
Drayton Plains, Mich.
B & B Auction House

WEDNESDAY NIGHT AUCTION at Smart Sale Farm, closed until spring. Private sales daily.

## For Sale Housetrailers 78

1956 GEN. HOUSETRAILER. OR 3-2074.

HOUSETRAILER TO RENT OR use for vacationing. Call FE 5-2333 or FE 8-3797.

BOTTLE GAS, MOST COMPLETE parts and appliance store in this area. Cars wired, hitches and overload installed.
TRAILER EXCHANGE
60 S. Telegraph FE 2-3200
OPEN EVES. TIL 8 & SUN. P.M.

FOR LATE MODEL, MOBILE homes reconditioned, like new, on low, low dn. payments. Bal. like rent. See CLIFF DRYER at:
TRAILER EXCHANGE
Holly, Mich. lot N. Village Limits
15220 Holly Rd. MElrose 4-6771

TRAILER EXCHANGE
10 WIDES—10 WIDES
14 Models from 36 to 50 ft. to choose from. 6 Year financing
Featuring: ANDERSON, CHAMPION and PRAIRIE SCHOONER
Also 8 Wides from 18½ to 50 ft.
LATE MODEL RECONDITIONED MOBILE HOMES. PAY LIKE RENT, MOVE RIGHT IN.
60 S. Telegraph FE 2-3200
OPEN EVES. 'TIL 8 & SUN. P.M.

41½ FT. STEWART HOUSETRAILer. Air conditioning & carpeted. Low down payment. Will take car in trade. FE 5-6920.

MODERN 40' 1954, 2 BEDRM. ALL set up on lot. $850 for equity. Bal. at $74.01 per month. No trade, no dealers. FE 8-6581.

OXFORD TRAILER SALES
1957 Generals Stuarts, Holly and Michigan Arrow 14 to 50 ft. long. 8 to 10 wide. Parts and accessories, MY 2-9721. 5 per cent bank rates, only ¼ down, 1 mile south at Lake Orion on M24.

'53 RICHARDSON, 21 FT. MOD. Square Lake Trailer Park. Inquire lot 36

SAVE UP TO $1,500
ON '58 PONTIAC CHIEF DEMOS
35' to 47' LENGTHS
Your trailer will never be worth more in trade than now—Pontiac Chief or Detroiter. Also a large selection on 1957 10' wides. 1 or 2 bedrooms on display. A low-low price on all used trailers.
BOB HUTCHINSON
MOBILE HOME SALES INC.
4301 Dixie Hwy. OR 3-1202

## Rent Trailer Space 79

MODERN & PRIVATE TRAILER space. 791 Doris Rd.

MOBILHOME ESTATES, MODERN lake front & playground, EM 3-2681.

OXFORD MOBILE MANOR, 2 miles east of Oxford at 1940 Lakeville Rd. For those who want the best, phone OA 8-3022 or MY 2-0731.

PARK AT PARKHURST
Where living is a vacation — 72 lovely acres includes a private lake with good swimming, good schools, club house & tornado shelter. Only 25 minutes to Pontiac. Also trailer sales. Base rate $23.50. Phone MYrtle 2-4611.

## For Sale Tires 80A

WE BUY AND SELL GOOD USED tires. $3.50 up. Also whitewalls.
STATE TIRE SALES
503 S. Saginaw FE 4-0687

STANDARD BRAND NEW TIRES. Traded in on General Safety tires. Up to 50 per cent off, black or white walls
ED. WILLIAMS
451 S. Saginaw at Raeburn

## Auto Service 81

CRANKSHAFT GRINDING IN THE car. Cylinders rebored. Zuck Machine Shop 23 Hood. Phone FE 4-2563

## For Sale Motorcycles 83

FOR PARTS AND SERVICE ON your Harley Davidson see Harley Davidson Sales Co. 372 South Saginaw.

## Boats & Accessories 85

CENTURY BOATS ALL MODELS ON DISPLAY '57 YELLOWJACKETS JUST ARRIVED. MERCURY MTRS. FINANCING AVAILABLE. ALSO USED TRADE INS.
INLAND LAKES SALES
3127 W. Huron FE 4-7121 FE 2-6122

Use Our Layaway Plan
For your '57 boats and Evinrude motors. All models in stock.
Harrington Boat Works
1899 S. Telegraph FE 2-8033

12' MOLDED PLYWOOD BOAT, with controls. MARK 55 MERCURY ENGINE AND TRAILER. PHONE FE 3-7273.

JOHNSON OUTBOARD MOTORS Sales and Service Starcraft, Lone Star boat, Teenee and Little Dude trailers. Everything for the boat.
OWNES MARINE SUPPLY
396 Orchard Lake Ave,
Phone FE 2-8020

MERCURY OUTBOARD MOTORS. Parts and service. Shorty Hook's Place 3735 Orchard Lake Ave.

## Transportation Offered 87

FLY BY AIRLINER, CALIFORnia, $75; St. Petersburg, Tampa, Miami, $39.81; Honolulu, $185 plus tax. Ferry Service, Inc. OR 3-1254.

LEAVING FOR FLORIDA MON., Jan. 28th, will take passengers. FE 5-2333 or FE 8-3797.

TRUCK GOING NORTH. PART load. Either way. FE 5-6806.

## Wanted Used Cars 88

A-1 PRICES FOR SCRAP CARS and iron. FE 8-8797.

AVERILL'S
Top Dollar for Sharp Cars
2020 Dixie H'wy
FE 2-9878 FE 4-6896

WE PAY
TOP DOLLAR
FOR CLEAN USED CARS & TRUCKS
Matthews-Hargreaves
211 S. SAGINAW FE 4-4546

WTD.: SCRAP IRON AND scrapped cars. $20
MY 2-5462 & FE 4-4878

See M & M Motor Sales
For top dollar on late model cars
2627 Dixie Hwy. OR 3-1603

AS MUCH AS $50 FOR JUNK AND cheap cars. FE 2-2666 days or eves.

HIGH DOLLAR FOR JUNK & Wrecked cars. FE 4-4878 — MY 2-5402.

Always Ready to Buy
Junked and used cars, top $$$ paid.
BAGLEY AUTO PARTS
FE 5-9219 179 BAGLEY ST.

WANTED: SCRAP CARS
Ph. OR 3-4511
Bud Shelton Motor Sales
Pays top dollar on late models.
Cor. Auburn & E. Blvd. FE 4-6728

HIGH $$$ PAID
BUYING FOR
OUT OF STATE DEALS
GLENN'S
MOTOR SALES
254 S. SAGINAW ST. FE 4-7371

WTD.: JUNK CARS AND SCRAP Service, call FE 4-9582.

THE HIGH DOLLAR
For high grade used cars. We need them. Drive the extra miles, will pay you well. 4540 Dixie Hwy.
H. J. VAN WELT
OR 3-1355

## For Sale Trucks 90

'49 ENGLISH FORD PANEL. EXcellent for light delivery. Motor overhauled. MUtual 4-5155, dealer.

2 NEW, 1 DEMO. F-100 PICKUPS. $56 models. A real buy! MU 4-5155.

WE HAVE 1957
DODGE TRUCKS
½, ¾ AND 1 TON JOBS
AT SUBSTANTIAL SAVINGS AS THEY ARE FLOOR DISPLAY MODELS.
Dale H. Hughes Inc.
2222 Novi Rd. Walled Lake
MArket 4-1513

Direct Factory Dealer—You Save!

## FUNNY BUSINESS by Hershberger




"Don't rub it in just because they don't serve anything to drink when we call!"

## For Sale Trucks 90

STAKE TRUCK
1954 Chev. 12 ft. body with Anthony lift gate, low mileage, excellent condition, priced to sell. Phone FE 5-9221.

OWNER OPERATED, DODGE trucks for automobile haulaway, immediate, permanent employment. C.O.E. or conventional. Southern territory. Baker Driveaway Co., Detroit. TW 3-9550

'53 CHEV. PICK UP TRUCK, good condition, best offer takes it. 1125 LaSalle St. FE 5-6470.

TRUCK SPECIALS
'48 Chev. ½ ton Bell Telephone pickup. Like new ..... $295
'54 GMC Sub. Carry. all ..... $795
'55 Chev. ½ ton pickup ..... $795
'55 Chev. ½ ton panel ..... $995
'56 Chev. ¾ ton stake ..... $1695
'56 Chev. 1½ ton stake ..... $1895
Just your car or truck down. Easy GMAC terms.

HASKINS
CHEVROLET
"Oakland County's Fastest Growing Dealer"
6751 Dixie Highway at M15
MA 5-5071 Open nites 'till 9

½ TON PICKUP '48 CHEV. GOOD running condition. Needs new left fender. $100. MI 4-7024.

'47 CHEV. ½ TON—WE FINANCE
'52 FORD ¾ TON — 1 OWNER
'48 FORD 4-SPEED TRANS. $195
ECONOMY USED CARS, 22 Auburn

## For Sale Cars 91

1956 BUICK SUPER HARDTOP, POWER STEERING, POWER BRAKES, OTHER ACCESSORIES TO NUMEROUS TO MENTION. SHOWROOM CONDITION, 4,600 MILES. $2,500. CALL FE 4-3309.

1951 BUICK HARDTOP, RADIO & Heater, Dynaflow.
"ED JONES"
115 S. Saginaw Used Cars

CHEVROLET
1955 210 2-door, green and beige, radio and heater.
$1095
Low down payment
NORTH CHEVROLET
1000 S. Woodward Ave.
Birmingham

CHEV.
1957
DEMOS
and
Officials Cars
2-Drs., 4-Dr., Hardtops
Wagons and Converts.
As low as
$195
Or your car down.

UP TO 36 MOS. ON BAL.

NO CREDIT PROBLEMS

TAKE ADVANTAGE OF OUR LOW OVERHEAD LOCATION

SAVE
AS YOU HAVE NEVER SAVED BEFORE

FOR A BETTER DEAL, BETTER SEE ANYONE OF THESE COURTEOUS MEN WHO WILL BE HAPPY TO SERVE YOU:
CY WATTLES
JACK COOPER
SPARKY WRIGHT
JOHN LIBERTINE
AT
HASKINS
CHEVROLET
"Oakland County's Fastest Growing Dealer"
6751 Dixie Highway at M15
MA 5-5071 Open nites 'till 9

CHEVROLET
½ ton pickup, light green paint, very sharp and priced to sell.
NORTH CHEVROLET
1000 S. Woodward Ave.
Birmingham

'52 BUICK 2 DR.
This is a special with standard transmission, R&H. Looks good, runs good and starts in zero weather, a bargain.
PEOPLE'S AUTO SALES
68 Oakland FE 2-2351

'50 BUICK, GLISTENING BLACK sedan. Dyna. R & H. Clean. $5 dn. $11 month. Great Lakes. MI 6-8080.

1955 BUICK CENTURY HARDTOP. Power steering, power brakes, $1,875. FE 4-8658.

1956 BUICK SPECIAL 2 DR. HARD top, power steering and other accessories too numerous to mention. Show room cond. Low mileage. $500 for equity and take over payments of $2,000, 212 Sanderson after 3 p.m.

'53 BUICK SPECIAL 4-DR. SEDAN, good cond. Low mileage, 1 owner. FE 5-8683 or 806 Menominee.

'53 BUICK HARDTOP, LIKE NEW, fully equipped, $895. OR 3-4549.

'56 CADILLAC 62 COUPE, BLUE. All extras. Executive's car. FE 2-8400.

## For Sale Cars 91

DON'T
Miss the
1957
AUTO
SHOW
February
1
2
3
1957 Automobiles
—Dream Cars—
Plus the Following Added Attractions:
Style Show
Killie Pipe Band
Musical Review
Casting Champion
Ben Hardesty
Expert Firearms
Marksman, State
Police Lt. Coykendal
Time: 11 A.M. to 11 P.M.
Place: Oliver Buick's New Service Building at 40 Walnut Street.
THIS AD SPONSORED BY OLIVER MOTOR SALES
210 ORCHARD LK. AVE.
FE 2-9101

1949 CADILLAC 62, 4-DR., A-1 CONdition, after 4:30. FE 4-2864.

'52 CHEV. 4 DOOR, POWERGLIDE, R&H, $450. FE 2-2409.

'52 CHEVROLET 2 DOOR, POWerglide, radio & heater, perfect 2nd car, $495. CARKNER DODGE SALES, 44053 VAN DYKE; NEAR 20 MILE.

CHRYSLER '53 HARDTOP, EXC. New Tires, MI 6-6665.

'50 CHEV. HARDTOP, POWER Glide. Needs work. As is, $100. FE 5-1241.

1950 CHEVROLET, R&H, NO MONey down, assume payments of $12.44 per month. Call Credit Mgr. Mr. Parks, MIdwest 6-6550, Harold Turner Ford.

'50 CHEV. 2 DOOR 210, R & H. W.W., P.G. FE 8-3239.

'51 CHEVIE 1 PEDAL CAR, GOOD condition. Easy terms. P. W. Dinnan, 66 W. Huron.

'52 CHEV. 4-DOOR, POWER Glide, R&H, $450. FE 2-2409.

1951 CHEVROLET 2 DR., EXceptionally well kept, 1 owner car. Medium grey finish, R&H, new W. W. tires. A real clean dependable low mileage car. Also 1950 Studebaker Champion coupe at bargain price. FE 4-0003.

IT'S EASY TO DEAL WITH "EASY ED JONES"
The Working Mans Friend
115 S. Saginaw Used Cars

'51 CHEVROLET 2 DR. R&H, AND turn signals. EM 3-4721.

1956
CHEVROLET
Leftovers
Also
Co cars & officials cars
2-doors and 4-doors
with radios and heaters
White walls & washers
As low as
$1395
Low down payments
Up to 30 months to pay
NORTH CHEVROLET
1000 S. Woodward Ave.
BIRMINGHAM

CHEVROLET
1953 4-door sedan, radio and heater, brown and beige finish.
$595
Small down payment
NORTH CHEVROLET
1000 S. Woodward Ave.
Birmingham

1949 CHEV. 4 DR.—A-1 CONDItion. $275. Call FE 2-2427.

WE BELIEVE FOR THE FINEST USED CARS AVAILABLE SHOP
Schutz Motors
912 S. WOODWARD B'ham
MI 6-5302 Open 'til 9

CHEVROLET
1954 210 2-door, radio, heater, green and beige, real nice car.
$795
Low down payment
NORTH CHEVROLET
1000 S. Woodward Ave.
Birmingham

## For Sale Cars 91

1949 CHEV. 5-PASSENGER COUPE. Clean. $195. FE 3-7542. Harry Riggins.

NEW LOCATION, BIGGER & BETTER USED CAR LOT. STOP & SHOP. SEE STAN OR JOHN.
Bob Frost, Inc.
LINCOLN MERCURY AND CONTINENTAL DEALER
WOODWARD (US 10)
NEAR MAPLE (15 MI. Rd.)
MI 6-6934 MI 6-2200
OPEN 'TILL 9 p.m.

CHEVROLET
1956 Convertible. V-8 engine. Power Glide. Radio and heater. Very sharp.
$1895
Very easy terms
NORTH CHEVROLET
1000 S. Woodward Ave.
Birmingham

"Bright Spot"
JEROME
OLDS-CADILLAC
Cass at Orchard Lake
FE 8-0488

JANUARY CLEARANCE
AT REDUCED PRICES
TO FIT YOUR BUDGET
'51 Chev. 2-Dr. ..... $ 495
'52 Ford 4-Dr. ..... $ 295
'53 Chev. 2-Dr. ..... $ 495
'54 Chev. 2-Dr. ..... $ 695
'54 Pont. Hyd. Sed... $ 795
'55 Ford V-8 2-Dr. .. $1045
'55 Chev. P.G. 2-Dr. $1095
'55 Pont. 870 2-Dr. .. $1295
'55 Buick Spc. Sed... $1495
'56 Chev. 2-Dr. ..... $1595
'56 Chev. 6 P.G. 4-Dr. Wagon, like new
MANY MORE TO CHOOSE FROM
Just Your Car Down
ALL CARS INCLUDE 1957 PLATES
HASKINS
CHEVROLET
"Oakland County's Fastest Growing Dealer"
6751 Dixie Highway at M15
MA 5-5071 Open nites 'till 9
CHRYSLER '49 4 DR. WINDSOR Radio & heater. A-1 cond. $100. 521 S. Saginaw.

CAR PAYMENTS TOO BURDENsome? Let us help you adjust to some less expens

# --Today's Radio Programs--

WJR, (760) CKLW, (800) WWJ, (950) WCAR, (1130) WXYZ (1270) WPON, (1460) WJBK, (1490)

**TONIGHT**

6:00—WJR, Wm. Sheehan
WXYZ, News
CKLW, News
WJBK, Peter Stoner
WCAR, News, Spinorama
WPON, World News
6:30—WJR, Sat. Serenade
CKLW, Parliament
WCAR, Spinorama Weekend
WPON, Handy's Houseparty
7:00—WJR, Way for Youth
WXYZ, Mickey Shorr
CKLW, Family Theater
WJBK, Tom George
WCAR, News, Spinorama
7:30—WJR, Jr. Town. Meet.
CKLW, Word of Life
WCAR, Spinorama
WPON, Armenian G'pl. Hr.
8:00—WJR, Entertainment
WXYZ, Mickey Shorr
CKLW, Hawaii Calls
WCAR, News, Spinorama
8:30—WJR, Modern Moods
CKLW, Assumption U.
9:00—WJR, News, Wes.
CKLW, Bandstand U.S.A.
9:30—WWJ, Grand Ole Opry
WJBK, Jamboree
10:00—WJR, Marty's Party
WWJ, Monitor
WXYZ, Dance Party
CKLW, Wayne King
WJBK, News, Kasem
WCAR, News, Spinorama
WPON, House Party
10:30—CKLW, Sanctuary
11:00—WJR, News
CKLW, J. Van Kuren
WCAR, News Spinorama
WPON, Handy's Houseparty
11:30—WJR, Dance Orch.
WXYZ, Dance Party
CKLW, Dance Time
WPON, House Party

**SUNDAY MORNING**

6:00—WJR, Laymens Hour
WJBK, Blessings
WWJ, Music 'til Dawn
6:30—WJR, Farm Review
WJBK, Univ., Christophers
7:00—WJR, Favt. Hymns
WXYZ, American Farmer
CKLW, Wildwood Church
WJBK, U of M
7:30—WJR, Farm Forum
WWJ, Weekend Music
WXYZ, Sunday Best
CKLW, Tabernacle
WJBK, Protestant Hour
WCAR, Morning Musical
WPON, Armenian G'pl Hr.
8:00—WJR, Geo. Kendall,
WWJ, Choirs; Faith
WXYZ, Bible Class
CKLW, Your Worship Hour
WJBK, News, Detroit Pulpit
WCAR, Your Gospel Hour
VPON, Assembly of God
8:30—WJR, Renfro Valley
WWJ, News, Music
WXYZ, Wings of Healing
CKLW, Pontiac Baptist
WJBK, Light & Life
WCAR, Back to God
WPON, St. John's Lutheran
9:00—WJR, Geo. Kendall
WWJ, Crossroads Church
WXYZ, News, Religion
CKLW, Bethesda Temple
WJBK, News, Interlude
WCAR, News, Spinorama
WPON, St. Johns Lutheran
9:30—WJR, Album; Religion
WWJ, Storybook Lane
WXYZ, Voice of Prophecy
CKLW, Hebrew Christian
WJBK, Voice of Church
WCAR, Spinorama Weekend
WPON, Music by Roth
10:00—WJR, News, Hymns
WWJ, Radio Pulpit
WXYZ, News, Sun. Best
CKLW, Radio Bible
WJBK, News, Lenhardt
WCAR, News, Bible Class
WPON, Family of God Ch.
10:30—WJR, Chapel Hour
WWJ, News, Boy Scouts
WXYZ, News, Sun. Best
CKLW, Voice of Prophecy
WCAR, Bible Class
WPON, Sunday Serenade
11:00—WJR, Pet Tunes
WWJ, St. Paul's Cathedral
CKLW, Pontiac Baptist
WJBK, News, McLeod
WCAR, News, Spinorama
WPON, Central Methodist
11:30—WJR, Tabernacle
WXYZ, News, Sun. Best
CKLW, Angelican Church
WCAR, Radio Temple

**SUNDAY AFTERNOON**

12:00—WJR, Kirby, Guest
WWJ, News, Music
WXYZ, Sunday Best
CKLW, Labor News
WJBK, News, Don McLeod
WCAR, News, Spinorama
WPON, Word News
12:30—WJR, Supplement
WWJ, Sunday Music
CKLW, Quartet, News
WJBK, Tom George
WPON, Sammy Kaye
1:00—WJR, Best of Music
WWJ, NBC News
WXYZ, News, Sun. Best
CKLW, Frank and Ernest
WJBK, News, Lenhardt
WCAR, News, Spinorama
WPON, Wayne King
1:30—WWJ, News, Music
WXYZ, World Tomorrow
CKLW, Lutheran Hour
WPON, Holiday
2:00—WJR, Symphonette
WWJ, News, Music
WXYZ, Oral Roberts
CKLW, Elder Morton
WJBK, News, Music
WCAR, News, Spinorama
WPON, Holiday
2:30—WJR, N. Y. P'hil'rmc.
WXYZ, Sunday Best
CKLW, Rev. Bob Pierce
3:00—WXYZ, News, Ch'rstns.
WJBK, News, Music
CKLW, Woolworth Hour
3:30—WWJ, Monitor
WXYZ, Billy Graham
4:00—WJR, News, Workshop
WWJ, News, Monitor
WXYZ, Revival Hour
CKLW, News, Album
WJBK, News, Music
WPON, Holiday
4:30—WJR, Suspence
WWJ, News, Monitor
WCAR, Spinorama
WJBK, Peter Stoner
5:00—WJR, News, Symphony
WWJ, Italian Music
WXYZ, Herald of Truth
CKLW, News, Bands
WPON, Holiday
5:30—WWJ, Monitor
WXYZ, College News Conf.
CKLW, Adventist Church
WCAR, Spinorama
WJBK, Mich. Med. Soc.

**SUNDAY EVENING**

6:00—WJR, News, F.B.I.
WXYZ, Drew Pearson
CKLW, The Army Hour
WJBK, U. of D. Showtime
WPON, World News
6:30—WJR, Gunsmoke
WWJ, News, Meet Press
WXYZ, Paul Harvey
CKLW, Bill Hillman
WPON, Dinner Serenade
7:00—WJR, Jack Benny
WWJ, Monitor
WXYZ, News, Israel
CKLW, Wings of Healing
WJBK, News, Music
WCAR, News, Spinorama
WPON, Manhattan Serenade
7:30—WJR, Our Miss Brooks
WXYZ, Sports
CKLW, Radio Bible Class
WJBK, Ave Maria Hour
WPON, Star for Defense
8:00—WJR, News, M. Miller
WXYZ, Your Bus.
CKLW, Concert Hall
WJBK, News, Stoner
WCAR, News, Spinorama
WPON, U. of D. Showtime
8:30—WWJ, News, Monitor
CKLW, The Quiet Hour
WXYZ, Hockey
WJBK, Answers Guaranteed
WPON, Church of Christ
9:00—WJR, News, Weather
CKLW, Grosse Pt. Baptist
WJBK, News, Serenade
WCAR, News, Spinorama
WPON, Liberty Baptist
9:30—WJR, Believe, Face N.a
WWJ, Catholic Hour
CKLW, Dr. Barnhouse
WJBK, MSU, U of M
WPON, Proudly We Hail
10:00—WJR, News, Phil. Orch.
CKLW, Billy Graham
WJBK, News
WCAR, News, Spinorama
10:30—WWJ, Eternal Light
CKLW, Back to God
WJBK, Univ. of Mich.
WPON, Sunday Mood
11:00—WJR, Geo. Kendall
WWJ, Monitor
WXYZ, News, Imagination
CKLW, News Temple
WJBK, News, U of D
WCAR, News, Spinorama
WPON, News, Sports
11:30—WJR, Starlight Symp.
WXYZ, Imagination
CKLW, Mt. Zion Baptist
WJBK, Adolescents

**MONDAY MORNING**

6:00—WJR, News, Roundup
WWJ, News, Bob Maxwell
WXYZ, Fred Wolf
CKLW, Rooster Club
WJBK, News, Clark Reid
WCAR, News
WPON, Early Bird Club
6:30—WJR, Voice of Agricit.
WJBK, News, Clark Reid
WCAR, News
7:00—WJR, Dan Kirby
WWJ, Bob Maxwell
WXYZ, News, Wolf
CKLW, News, Toby David
WJBK, News, Clark Reid
WCAR, News, Coffee
7:30—WJR, Music Hall
WXYZ, News, Wolf
CKLW, News, T. O'Dell
WJBK, News, Clark Reid
WCAR, News
8:00—WJR, Jim Vinall
WWJ, Bob Maxwell
WXYZ, News, Wolf
CKLW, News, Toby David
WJBK, News, Clark Reid
WCAR, News
WPON, World News
8:30—WJR, Music Hall
WXYZ, Fred Wolf
WJBK, News, Clark Reid
WCAR, Tom, Malone
WPON, Early Bird Club
9:00—WJR, William Sheehan
WWJ, Minute Parade
WXYZ, Breakfast Club
CKLW, News, Toby David
WJBK, News, Tom George
WCAR, News
WPON, Morning Matinee
9:30—WJR, Jack Harris
WWJ, Minute Parade
10:00—WJR, Arthur Godfrey
WWJ, NBC Bandstand
WXYZ, My True Story
CKLW, News, Homeclats
WJBK, News, Tom George
WCAR, News, Beall
10:30—WXYZ, Girl Marries
CKLW, News, Morgan
WCAR, Bruce Martyn
11:00—WJR, Arthur Godfrey
WWJ, NBC Bandstand
WXYZ, Jack Paar
CKLW, News, Seaboard
WJBK, News, Clark Reid
WCAR, Martyn
11:30—WJR, Time For Music
CKLW, Queen for a Day
WPON, Morning Matinee

**MONDAY AFTERNOON**

12:00—WJR, Jim Vinall
WXYZ, Curtain Calls
CKLW, Austin Grant
WJBK, News, Tom George
WCAR, News, Bruce Martyn
WPON, World News
12:30—WJR, Time for Music
CKLW, Bud Davies
WPON, Noontime Serenade
1:00—WJR, Wendy Warren
WWJ, Ross Mulholland
WXYZ, Around Town
CKLW, News,
WJBK, News, Tom George
WCAR, News Bob Allen
WPON, Serenade, G. Nunn
1:30—WJR, Dr. Malone
CKLW, Bud Davies
WPON, Guy Nunn
2:00—WJR, News, Happiness
WWJ, Ross Mulholland
CKLW, Austin Grant, Davies
WJBK, News, Tom George
WCAR, News, Bob Allen
WPON, 1460 Club
2:30—WJR, 2nd. Mrs. Burton
WCAR, Sports Parade
CKLW, Bud Davies
3:00—WJR, Pat Buttram Show
WWJ, 5 Star Matinee
WXYZ, Record Matinee
CKLW, Bud Davies
WJBK, News Don McLeod
WCAR, News, Crane
WPON, 1460 Club
3:30—WJR, House Party
WWJ, Hilltop House
WXYZ, News
CKLW, Eddie Chase
WJBK, News Don McLeod
WPON, Road Show
4:00—WJR, Bands, Ans. Man
WWJ, NBC News
WXYZ, Wattrick, Sports
CKLW, Eddie Chase
WJBK, News, McLeod
WCAR, News, Al Crane
WPON, Road Show
4:30—WJR, Music Hall
WWJ, Jim Deland
WXYZ, News, McKenzie
5:00—WJR, Phil Lenhart
WWJ, News at 5
WXYZ, Wattrick, McKenzie
WCAR, News, Al Crane
WJBK, News, McLeod
CKLW, Bob and Ray
WPON, Road Show
5:15—WJR, Music Hall
WWJ, Jim Deland
WXYZ, News, McKenzie

## Foes of Light Fantastic

SHERMAN, Tex. (AP)—The Sherman school board of trustees has taken under advisement a petition with more than 1,200 names asking that dancing be stricken from the physical education program of Sherman schools. The Rev. James Giles said a large number of parents expressed opposition to the program due to the social pressure they said was applied to their children when they did not participate.

DO-IT-YOURSELF
TUBE TESTER
Open Eves. 'til 9
HAMPTON ELECTRIC
825 W. Huron FE 4-2525

24-Hour Service
ON GAS and
OIL FURNACES
Michigan Heating Inc.
FE 8-6621

# New 'Tonight' Announces Oddly Contrasting Lineup

By JACK O'BRIAN

NEW YORK (INS) — When the new columnist-crammed "Tonight" starts on Monday on NBC-TV in place of Kovacs and Allen, the premiere lineup will include this weird contrast in types:

Jayne Mansfield, Al Landon, Roberta Sherwood, George Gobel, Mount Sinai (NYC) Hospital's maternity ward, an atomic lab in Chicago and the poker houses—legal—at Gardena, Calif., near Los Angeles.

**"Break the $250,000 Bank," which tried to get attention by offering celebs an assured $10,000, suddenly sank in its channel right after Ethel Waters won her $10,000. It was replaced without fanfare Tuesday by another quiz, "Hold That Note," which sounds like a switch on "Name That Tune."**

Miss Waters (already paid the $10,000 she'd won) and panelist-musician Bobby Sherwood were going for $13,000 when the quiz left the air.

Besides Miss Waters, two other panelists of the quickly vanishing old bore also were paid off: Frederick Leuffer of Brooklyn hefted home $15,000 and Pierre Szamek of Newark ended his TV career with $10,000.

**As we guessed, "21" chipped a bit of Lucy's Trendex rating (22.3 for "21" to Lucy's 36.2) but didn't affect Bishop Sheen's customary smaller but loyal TV congregation.**

Perry 30.1, Jackie 23.1 . . . Jerry Lewis' first TV solo attracted a big curiosity audience (40.5 in the first half, slipping to 37.7 in the second half as the curiosity was killed by a dull show).

Steve Allen sneaked 'way up on Sullivan—27 vs. Ed's 31—courtesy Ingrid Bergman's publicity interview.

**PICKS UP OPTION**

Sid Caesar picked up Dick Lee's option and the very good boy baritone will be aboard Sid's show tonight.

Ed Sullivan signed Xavier Cugat and wife for two TV shots after Abbe Lane's virtuoso jiggling on the Steve Allen Show.

**J. Fred Muggs gets his pink slip March 1 and he's not even a vice president.**

Will Rogers offers $20,000 to any talking dog—limited to English-speaking pups. . . . The offer comes as a result of one of Will's producers (Bob Northshield) who thought he heard his own dog "Spotty" say "Good Morning," which just also happens to be the name of Will's CBS-TV morning klatch.

## Heads M66 Association

IONIA (AP)—Allan M. Williams of Ionia Thursday was elected president of the M66 Assn., a group formed to promote travel on the Michigan route which runs from the Indiana State line to the Straits of Mackinac.

SEARS ROEBUCK AND CO
SALE
SPECTACULAR

SAVE 7.95!
A Truly Year 'Round All-Aluminum Jalousie Door
• Reg. Priced at 69.95
• You never change panels
• Instant weather control
$62 6.50 Down
Just a flick of the wrist admits summer breezes, or shuts out winter's blasts! Built-in screen keeps insects out. Non-rusting extruded aluminum, with full-length piano hinge, latch, closer. All popular sizes.
Building Materials, Perry St. Basement
Satisfaction guaranteed or your money back
SEARS 154 North Saginaw St. Phone FEderal 5-4171

# --Today's Television Programs--

Programs furnished by stations listed in this column are subject to change without notice

Channel 2—WJBK-TV Channel 4—WWJ-TV Channel 7—WXYZ-TV Channel 9—CKLW-TV

**TONIGHT'S TV HIGHLIGHTS**

6:00—(9) Sunday Open House. (4) (Color) Hobbies in Action. Fox Hunting in and around Detroit with "Bloomfield Open Hunt."
6:10—(2) Washington Report. Sen. Charles Potter.
6:15—(4) Pet Parade. (2) TV News
6:25—(2) TV Weather.
6:30—(7) The Explorers. Phil Walker and films of "Louisiana Alligator Hunt." (9) Mr. Fixit. (4) Ask the Camera. (2) Beat The Clock.
6:45—(9) Ontario Provincial Affairs.
7:00—(7) Code 3. (9) Temple Baptist Church. (4) Sheriff of Cochise. (2) San Francisco Beat.
7:30—(7) Famous Film Festival. "A Queen Is Crowned," films of the coronation of Elizabeth II. Lawrence Olivier speaks narration written by Christopher Fry. (9) Holiday Ranch. (4) People Are Funny. (2) The Buccaneers. "The Ghost Ship."
8:00 — (9) Paragon Playhouse. American ingenuity saves student invited to duel at German university in "American Duel." (4) (Color) Perry Como Show. Musical variety. Edith Adams, Peter Palmer of "Li'l Abner," Helen Traubul, Joey Bishop, guests. (2) The Jackie Gleason Show. Comedy with Art Carney, Audry Meadows. The Poor Soul, Reggie Van Gleason.
8:30—(9) I Search for Adventure. American living in Peru traps huge bird in "Capture of the Condor."
9:00—(7) Lawrence Welk Show. (9) NHL Hockey. Detroit Red Wings vs, Toronto Maple Leafs at Toronto. (4) Caesar's Hour. (2) Saturday Survey.
9:30—(2) Hey Jeannie.
10:00—(7) Ozark Jubilee. Red Foley, Brenda Lee, Carl Smith celebrate second anniversary of show. (4) George Gobel Show. Evelyn Rudie guest on comedy. (2) Gunsmoke.
10:15—(9) Invitation Playhouse.
10:30—(7) Jumbo Theater. David Niven in "Operation in Money." (9) Inner Sanctum. Ex-vaudeville comic has to do show at gunpoint in "Nobody Laughs at You," with Joey Faye. (4) Your Hit Parade. (2) Racket Squad.
11:00—(7) Film Playhouse. Sheriff who hates to use his gun has to protect his town from gamblers in "The Silver Star" with Edgar Buchanan, Marie Windsor. (9) National News. (4) 11 o'clock News. (2) News Final.
11:10—(9) Weathervane.
11:15—(9) Movie Date. Joel McCrea, Francis Dee in "Four Faces West." (4) Weekend Weathercast. (2) Miss Fairweather.
11:20 — (4) Filmland's Finest. Mervyn Johns, Nova Pilbeam in "Counterblast." (2) Nightwatch Theater. Gale Storm, in "One Crowded Night"; Kent Smith, Bonita Granville in "Youth Runs Wild."

**SUNDAY MORNING**

7:55—(2) Meditations.
8:00—(2) Cristophers.
8:15—(7) Film Featurette.
8:30—(2) Mass for Shut-ins. (7) Oral Roberts.
8:55—(4) (Color) News.
9:00—(2) Court of Health. (4) Church of the Crossroads. (7) Joe Palooka.
9:30—(2) This Is the Life. (4) Catholic Hour. (7) Christian Science.
9:40—(9) Billboard.
9:45—(7) Top Secret. (9) Featurette.
10:00—(2) Detroit Pulpit. (4) U. of M. Hour. (7) Faith for Today. (9) Christophers.
10:30—(2) Cartoons for Kids. (7) Laurel and Hardy. (9) Uncle Otto.
11:00—(2) Sagebrush Shorty. (4) (Color) Adventure Ho. (7) The Erwins. (9) Movie, "Shadow Ranch."
11:30—(7) My Little Margie.
12:00—(2) Capt. Midnight. (4) (Color) World Around Us. (7) Bowling.
12:15—(4) (Color) Colorland.
12:25—(4) Political Talk, Sen. Potter.
12:30—(2) Wild Bill Hickok. (4) Kit Carson. (9) Sunday Open House.
1:00—(2) Heckle and Jeckle-kids. (4) Beat the Champ. (7) World Adventure. (9) Movie, "Lady at Midnight."
1:30—(2) Face the Nation. (7) Youth Bureau.
2:00—(2) Your Health and You. (4) Mr. Hope. (7) Grand Ole Opry.
2:15—(2) Detroit Speaks.
2:30—(2) Last Word—Panel. (4) American Forum. (7) Dance Matinee. (9) Movie.
3:00—(2) Hit Movie. (4) Holy Land, Drew Pearson.
3:30—(7) Jumbo Theater.
4:00—(4) Washington Square. (9) Million Dollar Movie.
4:30—(2) Col. March. (7) Medical Horizons.
5:00—(2) Mama. (4) Special, First Meeting. (7) U.S.A. Quiz.
5:30—(2) Do You Trust Your Wife? (4) Capt. Gallant. (7) Sky King. (9) Pride of the Family.

**SUNDAY NIGHT'S HIGHLIGHTS**

6:00—(2) Telephone Time, "The Consort," Queen Victoria's proposal of marriage to Prince Albert. (4) Meet The Press, guest Secretary of the Treasury George M. Humphrey. (7) Frontier Doctor. (9) Gilead Baptist Church.
6:30—(2) Air Power, "Japanese Perimeter," story of battle of Midway in World War II. (4) Lassie. (7) Cisco Kid. (9) Meet the UAW-CIO.
7:00—(2) Badge 714. (4) The The Whistler. (7) You Asked For It. (9) Ray Milland.
7:30—(2) Jack Benny. (4) Circus Boy. (7) Amateur Hour. (9) My Favorite Story.
8:00—(2) Ed Sullivan, guests include, Ella Fitzgerald, Louis Armstrong, West Point Glee Club, Dorothy Kirsten. (4) Steve Allen. (9) Movie, "Wheel of Fortune." (1941), John Wayne.
8:30—(7) Auto Show, 1957 models, some not previously shown.
9:00—(2) G.E. Theater, "Doctors of Pawnee Kill," brothers disagree about cleaning up outlaw town. (4) (Color) TV Playhouse, "Nobody's Town." (7) Omnibus, tunes its analytical lenses on burlesque, Bert Lahr.
9:30—(2) Alfred Hitchock, "Manacled," Gary Merrill.
10:00—(2) Hockey, Red Wings vs. Toronto Maple Leafs. (4) Loretta Young, "Miss Ashley's Demon." (9) Television Theater, "The Sacred Scales," woman burned to death, circumstantial evidence points to member of Italy's supreme court.
10:30—(4) Life With Elizabeth. (7) Science Fiction Theater, "Killer Tree."
11:00—(2) News. (4) News, weather. (9) News, Weather. (7) Movie, The True and the False," Signe Hasso.
11:15—(2) Weather. (9) Theater, "Eagle Squadron," Robert Stack, Diana Barrymore (1942).
11:20—(2) Nightwatch Theater, "The Master Race," collapse of German armies (1944). (4) Regal Theater, "Sound of Silence."

**MONDAY MORNING**

6:50—(2) Meditations. (4) Today's Farm Report.
6:55—(2) On The Farm Front.
7:00—(2) Good Morning. (4) Today. (7) Little Rascals.
8:00—(2) Capt. Kangaroo.
8:30—(7) Wixie's Wonderland.
8:55—(2) Cartoon Classroom.
9:00—(4) Romper Room.
9:30—(7) Liberace.
9:45—(2) News, Weather.
10:00—(2) Garry Moore. (4) Home. (7) Story Studio.
10:30—(2) Arthur Godfrey. (7) Theater Seven.
11:00—(4) Price Is Right.
11:30—(2) Strike It Rich. (4) Truth or Consequences. (7) Robin and Ricky.
11:55—(9) Billboard.

**MONDAY AFTERNOON**

12:00—(2) Valiant Lady. (4) Tic Tac Dough. (7) 12 o'clock Comics. (9) In The Story Book.
12:15—(2) Love of Life. (9) Peppermint Prince.
12:30—(2) Search For Tomorrow. (4) It Could Be You. (7) The Erwins. (9) Telescope.
12:45—(2) Guiding Light.
1:00—(2) Ladies' Day. (4) Mystery Matinee. (7) My Little Margie. (9) Bill Kennedy Showtime.
1:30—(4) Hollywood Story. (7) Conrad Nagel Theater.
2:00—(2) Our Miss Brooks. (4) Blenda Presents Beulah. (7) Charm Theater.
2:30—(2) Linkletter's House Party. (4) Tennessee Ernie Ford.
2:40—(9) Myrtle Labbitt.
3:00—(2) Big Payoff. (4) Matinee Theater. (7) "The Golden Salamander." (9) Request Playhouse.
3:30—(2) (Color) Bob Crosby. (9) Howdy Doody.
4:00—(2) Brighter Day. (4) Queen For a Day. (9) Justice Colt.
4:15—(2) Secret Storm.
4:30—(2) Edge of Night. (7) Ramar, "Striped Fury."
4:45—(4) Modern Romances.
5:00—(2) The Early Show. (4) It's A Great Life. (7) Mickey Mouse Club. (9) Dance Party.
5:30—(4) Gene Autry.

# City Recreation Program Serves All Ages, Interests

The various recreational and public service facilities of the Pontiac Parks and Recreation Dept. grew in popularity and use during the past year, the annual report of the department disclosed.

More than 42,000 youngsters flocked to the city's 18 playgrounds located throughout the city. Under the supervision of 55 trained staff personnel, the children, some 705 more than those who used playgrounds in 1955, used the playgrounds, which numbered two less than operated the previous year.

**Five hundred members of Pontiac's younger set enjoyed summer fun during the department's seven-period Frog Hollow Day Camp program.**

Community center programs carried on at 20 different locations, mostly schools, were popular too, as 6,422 more children participated in these after-school activities than in 1955.

★ ★ ★

Among the special interest groups, there was the Women's Chorus, Sunset Club for persons 60 years or more, fashion clubs, and the Chess and Checker Club. The year saw the addition of the "Lakelanders," a social club for men and women between 21 and 40.

**GOLF COURSE POPULAR**

Business was just as good at the Pontiac Municipal Golf Course, operated by the department.

During 1956, 2,653 more rounds were played than in the previous year. There were 10 leagues using the nine-hole course.

Not to be forgotten are the 185 basketball, 40 baseball, 22 softball and 12 midget football teams which played under the department's program during the year.

★ ★ ★

And hundreds of teenagers had a whirl at 32 dances given at different junior high schools in Pontiac. Four square dance clubs completed their ninth successful year, enjoying 54 dances in 1956.

**Besides maintaining all the city's parks, the department fought the uncooperative weather in providing 32 days of the 1955-56 winter for ice skating at 11 rinks.**

Members of the department, as well as men from the cemetery staff, went through a 10-hour refresher course in Civil Defense rescue training.

City Forester Donald E. Nagel continued in his fight to eliminate Dutch Elm disease in the city. Sixty-five diseased trees out of 5,775 sprayed, were noted. "This represents a leveling off in the number of cases," Nagel said.

★ ★ ★

Charged with the responsibility of the city's weed ordinance, the department made a survey of 2,506 lots, of which 2,301 were discovered uncut. Besides this, 118 miles of street curb area were cut to eliminate weeds.

World consumption of both natural and synthetic rubber is gaining, Paris learns.

Answer to Previous Puzzle

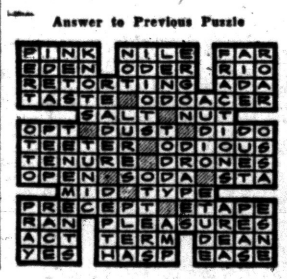

OPEN SUNDAY
10 to 2
OPEN EVERY NITE
'til 9:00 P.M.
Spacious Free Paved Parking Lot
Vern and Esther Abbott, Owners
AUBURN 5 and 10
640 Auburn Ave. 1 Block East of East Blvd.

Close-Out Sale!
"All 1956 Merchandise"
2 WRINGER WASHERS
1 GAS DRYER $179.95
8 RANGES Electric & Gas $99.95 up
REFRIGERATORS 10-12 Cu. Ft.
2 AUTOMATIC WASHERS
Roy's Replacement Parts
96 Oakland Ave. FE 2-4021
Fay LaFountain, Owner

## Wandering Buck Finds Way Home — but It's Weaker

NEW YORK (AP)—The case of the wandering dollar was marked closed today.

★ ★ ★

The one-dollar bill was issued in September 1874 by the now defunct First National Bank of Cedar Falls, Iowa. It turned up recently in a tin box belonging to a deceased customer of the National Provincial Bank Ltd. in London.

The bill then was passed on to the London office of the Hanover Bank, New York, as "a memento of historical interest."

Forwarded to Hanover's main office, the way-worn bill made the last leg of a long voyage home when it was presented to the First National Bank, Cedar Falls, nearest "kin" to the original issuer, which failed in 1893.

★ ★ ★

The note is still worth a dollar but it won't buy what it did 82 years ago.

At that time national banks could issue their own money on their holdings of treasury bonds. This practice was discontinued in 1935.

The Netherlands city of Enschede, founded in 1325, is seeking American industries.

MUNTZ TV SERVICE
Member of Oakland County Electronics Association
FE 4-1515
Open Eves. 'til 10 P. M.
C&V TV 158 Oakland
Electro Mart

Day and Night Service on GAS and OIL BURNERS
Dean Heating FE 5-7721

RCA COLOR TV
FREE HOME DEMONSTRATION
6 Models on Display
Blond or Mahogany
HAMPTON TV
825 W. Huron FE 4-2525

Pontiac-Oakland County REFRIGERATION Assn.
The firms listed below are LOCAL service organizations, dedicated to honest, prompt and efficient maintenance of your refrigerator or appliances. Don't confuse them with so-called AUTHORIZED service companies that sub-contract your service work on a percentage basis. Call one of our members for reliable service at reasonable prices.
DEWEY REFRIGERATION FE 5-6247
AVON ELECTRIC FE 5-9065
A TO Z REFRIGERATION FE 4-9455
PETE'S REFRIGERATION FE 5-3759
DAUBENSPECK (P. E.), INC. FE 2-0167
MASON (R. E.) REFRIGERATION FE 2-6400
ROY'S REPLACEMENT PARTS FE 2-4021
PONTIAC REFRIGERATION SERVICE OR 3-2221
ARCTIC REFRIGERATION FE 2-4328
SIX LAKES REFRIGERATION EM 3-3065
BURKE REFRIGERATION OR 3-1331

TILE YOUR BATHROOM
DO-IT-YOURSELF
FOR ONLY $18.95
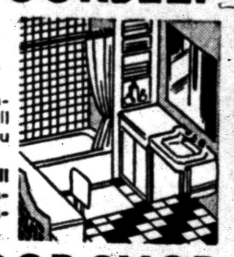
You can do your bathroom in plastic tile—all colors. Here is what you get:
70 Sq. Ft. Plastic Wall Tile, 2 Gals. White Mastic, 50 Pcs. Trim, Booklet and Tools.
THE FLOOR SHOP
99-101 S. Saginaw FE 4-5216

Oakland County Electronic Association
TV TROUBLE?
When you are in need of TV Service here are 3 good points to remember:
1. Deal with an experienced TV service company.
2. Accept only top quality replacement parts.
3. Be sure the service is backed by a
RELIABLE GUARANTEE
Oakland County Electronics Association members are pledged to give you this type of service promptly and courteously. That's your guarantee of satisfaction. Call them with confidence.
PONTIAC
C & V SALES & SERVICE ..... 158 Oakland, FE 4-1515
CONDON'S RADIO & TV ..... 127 S. Parke, FE 4-9736
AUBURN RADIO & TV ..... 39 Auburn, FE 4-1655
BLAKE'S RADIO-TV ..... 3149 W. Huron, FE 4-5791
HAMPTON ELECTRIC CO. ..... 825 W. Huron, FE 4-2525
HOD'S RADIO & TV ..... 770 Orchard Lake Ave., FE 4-5841
JOHNSON'S RADIO & TV ..... 45 E. Walton, FE 4-7601
OBEL RADIO & TV ..... 3930 Elizabeth Lk. Rd., FE 4-4945
RICH & PURSELY TV ..... 2141 Opdyke, FE 4-0221
STEFANSKI RADIO & TV ..... 1157 W. Huron, FE 2-6967
SWEET'S RADIO APPLIANCE ..... 422 W. Huron, FE 4-1133
WALTON RADIO & TV ..... 1430 Joslyn, FE 2-2257
WKC, INC., SERVICE DEPT. ..... 45 N. Perry, FE 2-0711
WEST OF PONTIAC
MAC RADIO & TV ..... 1515 Union Lake Rd., EM 3-3072
SATTLERS TV SERVICE ..... 2485 Airport Rd., OR 3-3666
AUBURN HEIGHTS
ACE TV & RADIO SERVICE ..... 3357 Auburn Rd., FE 8-1204
BIRMINGHAM
ELECTRONICS SERVICE CO. ..... 1287 S. Woodward, MI 6-1022
CLARKSTON
LAATSCH'S TV SERVICE ..... 6734 Dixie, MA 5-5311
DRAYTON PLAINS
PHELP'S ELECTRIC ..... 4348 Dixie Hwy, OR 3-1217
LATIMER'S RADIO & TV ..... 3530 Sashabaw Rd., OR 3-2652
OXFORD
OXFORD RADIO & TV SHOP ..... 23 S. Washington, OA 8-2032
ROCHESTER
ROCHESTER RADIO & TV SHOP ..... 430 Main St., OL 2-2141
DOBAT TV & RADIO SERVICE ..... 104 W. 5th St., OL 2-4722
WATERFORD
GORDON'S TV & APPL. ..... 5830 Andersonville Rd., OR 3-5811
WALLED LAKE
TOWNSEND'S TV SERVICE ..... 3110 Greenlawn, EM 3-2527
WILKINSON'S TV SERVICE ..... 3070 S. Commerce, MA 4-2665
WEST BLOOMFIELD
WALNUT LAKE TV ..... 2080 Walnut Lake Rd., MA 6-6265