The Weather
U.S. Weather Bureau Forecast
Cloudy, Cool.
(Details on Page 2)

THE PONTIAC PRESS

Home Edition

115th YEAR ★ ★ ★ PONTIAC, MICHIGAN, SATURDAY, SEPTEMBER 14, 1957—34 PAGES ASSOCIATED PRESS INTERNATIONAL NEWS SERVICE UNITED PRESS PHOTOS 7¢

Faubus Pledges to Obey Integration Laws

Weary but Contented Press Theatergoers Return to Pontiac

By GEORGE T. TRUMBULL, JR.

The Pontiac Press Theater Special has arrived home. Tired, but in that special way which follows happy activity, 154 Michiganders boarded two airliners in New York this morning bound for Willow Run Airport.

They arrived in Pontiac by bus at 12 noon to terminate five days of sight-seeing in New York City.

Our journeying 154 can be classed as gourmets deluxe after visiting many of the more famous restaurants and nightclubs. Memories of doing almost everything from A to Z in five days will linger for a long time.

Women as well as men don't have to be reminded that they tramped over some of Gotham's 6,000 miles of sidewalks. Luggage was somewhat heavier than when it left Pontiac last Monday. Shopping was a big part of the tour.

The 1957 Pontiac Press Theater Special is history. Judging from the conversations floating through the planes, the trip rates a special gold star. Some planners have raced ahead thinking of next year.

Although their quest to see as many of the sights as possible was slightly limited by time, the theatergoers didn't miss much. They learned, as any cab driver will vouch for, that one can never see it all.

★ ★ ★

Now and for some time to come, the playgoers will be weighing the merits of "My Fair Lady," "Bells Are Ringing," "A Visit to a Small Planet," "Tunnel of Love" and "Happy Hunting."

OTHER SHOWS

Some will be versed on other plays taken in Friday night. These were "Auntie Mame" and "Lil Abner."

Yesterday the itinerary included a visit to view the Italian liner Vulcania. Reports that some passengers came down with Asian flu on the ship's voyage here kept many away. Visitors had seen the Queen Elizabeth and the Constitution.

It was over to Radio City Music Hall Friday afternoon to see the popular chorus line of the Rockettes. Doris Day in "Pajama Game" rounded out the afternoon's entertainment.

Friday offered a last opportunity for many to take in last-minute sights and to finish shopping sprees. A few baseball fans made it

(Continued on Page 2, Col. 7)

U. N. Condemns Red Repression

Brushes Off Neutrals and Indicts Russia for Actions in Hungary

UNITED NATIONS, N. Y. (AP)—The U. N. General Assembly today brushed aside "neutralist" protests and voted a new condemnation of the Soviet Union for repressive measures against the Hungarian people.

★ ★ ★

The condemnation was a key provision of a 37-nation resolution approved in a special meeting of the 81-nation Assembly. The vote early this morning came after four days of debate. The count was 60 in favor, 10 against and 10 abstaining.

The only negative votes were cast by the nine Soviet bloc countries and Yugoslavia.

Those abstaining were Afghanistan, Ceylon, Egypt, Finland, India, Indonesia, Nepal, Saudi Arabia, Syria and Yemen. South Africa was absent.

★ ★ ★

The result was a smashing victory for the United States.

The U. S. delegation, headed by Ambassador Henry Cabot Lodge, had taken the lead in lining up support behind the resolution and in resisting attempts by several Asian nations to tone it down.

COMMITTEE BACKED

The resolution placed the Assembly squarely behind the U.N.'s five-member Committee of Inquiry which had indicted the Soviet Union and the Hungarian regime of Janos Kadar for mass deportations and indiscriminate slaughter in putting down last fall's uprising.

★ ★ ★

It called on the Russians and the Kadar government to "desist" from the repressions. And it named the Assembly president, Prince Wan Waithayakon of Thailand, as special representative to carry on the U. N.'s efforts to aid the Hungarian people.

Prince Wan promptly accepted the mandate. He acknowledged

(Continued on Page 2, Col. 6)

Quiz Slaying Suspect

DETROIT (INS) — Detectives began questioning a new suspect in the Barbara Gaca assault murder today in Detroit. A 44-year-old bachelor identified as Franklin E. Wilson (of 3424 Gilbert) was arrested late yesterday after he allegedly assaulted a five-year-old girl in an alley in the West Grand Boulevard area.

Detroit Northeast Airport Step Nearer Realization

LANSING (AP) — Hopes for an international airport northeast of Detroit moved one step nearer realization today, but a host of obstacles remained.

The State Aeronautics Commission agreed after a public hearing yesterday that the proposed four-square-mile site in Sterling Township, Macomb County, was "technically feasible" for airport development.

Members decided, however, that before the state okays the project, the city of Detroit must prove the need for a major airport in that area. The city also must provide evidence that it has the money and the legal authority to go ahead with construction, they said.

Detroit has tried unsuccessfully for 15 years to build a northeast airport. The latest rejected site was in Warren Township, now a city, also in Macomb County.

OBJECT TO SITE

Citizens representing organized groups in Sterling Township, obtain state and federal help on the project.

★ ★ ★

backed by Township Attorney William H. Nunneley and Rep. E. D. O'Brien (D-Detroit), appeared before the commission to protest the proposed site. Commission approval is required before Detroit can

In Today's Press

Church News	5 thru 7
Comics	27
County News	26
Editorials	4
Home Section	19 thru 26
Markets	28
Obituaries	28
Sports	14, 15
Theaters	12, 13
TV & Radio Programs	34
Wilson, Earl	8
Women's Pages	16, 17

Senate Probers Are Keeping Hoffa Guessing

Hearings May Resume Immediately — or After Teamsters Convention

WASHINGTON (AP) — The Senate Rackets Investigating Committee may hold further hearings soon into the affairs of James R. Hoffa, Midwest vice president of the Teamsters Union.

But the committee is keeping Hoffa guessing—for the moment, at least—as to whether such hearings might come before the union's convention at which Hoffa hopes to be elected president of the Teamsters.

The convention starts Sept. 30 in Miami.

Committee Counsel Robert F. Kennedy said yesterday he plans to meet with Chairman McClellan (D-Ark) tomorrow or Monday to discuss the committee's next step in the Hoffa case.

McClellan said in Hot Springs, Ark., yesterday, he will announce Monday whether the Hoffa hearings will be resumed immediately, or postponed until after the Teamsters convention. He plans to return to Washington during the weekend.

★ ★ ★

Kennedy, just back from Detroit where he spent eight days probing further into Hoffa's affairs, indicated to newsmen hearings might be set before the convention. But he avoided any direct replies to questions on that subject.

NEW EVIDENCE

Several days ago, Kennedy said in Detroit he had new evidence concerning Hoffa and that he felt this evidence warranted further hearings before the teamsters convention.

★ ★ ★

The Senate probers have charged that Hoffa associated with New York labor racketeer Johnny Dio and that Hoffa borrowed money from employers.

In a four-day appearance before the rackets committee last month, Hoffa did not refuse to answer questions, but he repeatedly claimed his memory failed him.

Hoffa still is under committee subpoena.

Cloudy, Some Rain Is Sunday Forecast

Partly cloudy and cool with a low of 55 to 59 degrees is the weather outlook for the Pontiac area tonight.

Tomorrow will be considerably cloudy with a chance of a few showers late in the day. The mercury will hover in the 74 to 78 degree range.

Temperatures will average about three degrees below the normal 74 high and normal 55 low for the next few days, reports the U.S. Weather Bureau. Showers are expected Monday.

In downtown Pontiac the lowest temperature preceding 8 a.m. was 52. At 2 p.m. the mercury rose to 74.

Persistence Pays Off as Two Split $2,450



HERE'S YOUR POT-O-GOLD — Robert B. Tarr, managing editor of the Pontiac Press, presents $1,225 checks to Mrs. Grace Kennedy (center) and Mrs. Carolyn Wyzgoski, who won the Pot-O-Gold after repeated attempts. Both women reecived an additional $25 bonus for being regular Press readers. In the background is a portion of the 20,089 entries sent in to the Press last week.

Pontiac Press Photo

Kasper Linked to School Blast

Former Follower Tells Nashville Police About Storing Dynamite

NASHVILLE, Tenn. (INS) — Segregationist John Kasper was linked directly today with the dynamiting early Tuesday of the newly integrated half-million dollar Hattie Cotton School in Nashville.

★ ★ ★

The finger of accusation was pointed at the New Jersey born anti-integrationist by Charles Reed who told Nashville police that he and Kasper stored dynamite in his house before the school was blown up and that Kasper later removed it.

Police Chief Douglas Hosse, who said his men continued to question Reed throughout the night, declared:

"We are on the threshhold of cracking the school dynamite case wide open."

He said that Kasper will be questioned in the bombing later today.

★ ★ ★

Kasper was indicted yesterday by the Davidson County grand jury on a charge of inciting to riot. He was unable to meet bond of $2,500 and remained behind bars in the county jail.

He has been in one Nashville jail or another since Tuesday night

(Continued on Page 2, Col. 8)

Readers Find Pot-O-Gold at End of Puzzle Rainbow

After trying to strike it rich for nearly half a year, two Pontiac Press readers have finally found their "Pot-O-Gold."

That pot of gold is worth $1,225 apiece for Mrs. Grace Kennedy, 649 Lookout Dr., and Mrs. Carolyn Wyzgoski, 180 S. Edith St., who came up with the winning answers to the weekly Pontiac Press puzzle.

The checks for each woman included a $25 bonus because they are regular readers of The Press.

Informed this morning that she was to be the recipient of $1,200, Mrs. Kennedy screamed joyously into the telephone. "I just couldn't believe it," she said. "My husband heard me yelling from the other room, and guessed that I had won.

"But he didn't believe it either until I told him the wonderful news."

★ ★ ★

It was the first time that Mrs. Kennedy had received a prize in a Press contest, although she has taken the Press for 33 years.

"We've sent in solutions to 'Pot-O-Gold' ever since it began," she said. Sometimes, I'd send in from two to 18 answers a week.

Mrs. Kennedy became discouraged many times during the contest, but continued to plug away at the puzzle. "I thought that I'd continue it and see what we could make of it," she said. "And now look what's happened.

"No one can tell me that Friday the 13th is an unlucky day."

★ ★ ★

Although Mrs. Kennedy was declared a winner yesterday, she didn't receive the news until this morning because she was babysitting with a grandson. She has two grown children, Warren Jr., and Mrs. Eugene Foote.

Mrs. Kennedy plans to use some of her winnings to remodel her kitchen. She is an air hammer operator at GM Truck & Coach Division.

★ ★ ★

Since her husband, Warren, is no longer able to work because of a heart attack he suffered a few years ago, Mrs. Kennedy plans to use some of the money to pay for his trips to Florida during the winter months.

"It will all come in handy," she said.

When she's not working on Press puzzles, Mrs. Kennedy is busy with

(Continued on Page 2, Col. 2)

Officer Has (Sob) Troubles

For Crying Out Loud - - !

DAYTON, Ohio (AP)—Workers in the Dayton Police Department's records section might be excused for applying the expression "for crying out loud" to Capt. T. R. Heywood, their boss.

Heywood brought some tear gas tubes in for recharging. Somebody asked how they worked. Heywood pushed the button. The tubes released enough gas to send 20 office workers tearfully scurrying into the halls.

When things returned to normal, Inspector Lawrence Taylor asked Heywood how it all happened. Heywood showed him. More tear gas. More crying. Another run for fresh air.

Have You Paid All Your Traffic Tickets?

Chief Orders Police to Seize 282 Cars

Pontiac Police Dept. has launched an all-out drive to pick up cars of persons who owe on two or more past parking tickets.

Armed with a list of 282 car license numbers, traffic officers under orders of Chief Herbert J. Straley, are cruising the streets and public parking lots in wreckers, ready to tow in past offenders' vehicles.

The order yesterday to begin the campaign was made despite a decision on Thursday by Municipal Court Judge Cecil B. McCallum that the ordinance permitting the towing was unconstitutional.

Judge McCallum ruled that the police could not tow in a car except at the time it was actually creating a nuisance.

Chief Straley said today that he had been advised the local court had no authority to void a city ordinance and his department would enforce every law on the books until they are repealed.

Capt. Joseph Koren, head of the traffic bureau, said that the 282 cars represented a total of some 1,500 unpaid parking tickets,, ranging from two to 36 per car.

Under the ordinance, owners of cars towed in, are required to pay $4 in towing fees, plus storage charges, and usually pay up their back parking tickets before they get their vehicles released.

Judge McCallum said that if a driver who has had his car towed in for back tickets comes to him, he will issue a writ of replevin ordering the car released without any payment of fees.

★ ★ ★

City attorney William Ewart said the city's legal department had not been consulted by the police department before starting the campaign, and he had no official knowledge of the matter.

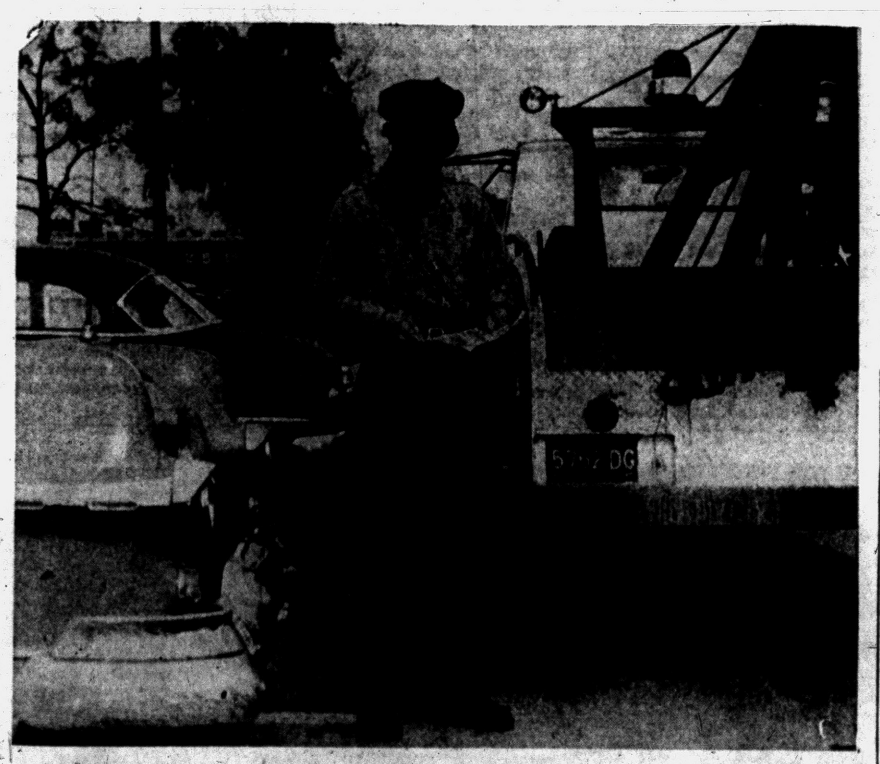

Pontiac Press Photo

READY TO TOW — Traffic officer Thomas Larrison checks a license number in a city parking lot before ordering a car towed in for unpaid parking tickets. The Pontiac police have launched an all-out drive to bring in 282 cars for 1,500 past parking violations.

Career or Marriage; Can You Have Both?

Is the desire for both a career and marriage a major cause of emotional problems in women?

Mariyln Monroe is one of America's famous wives and career girls who give their answers to that question in the fascinating new series "tension and the tender sex," starting Monday on the women's pages of The Press.

The series is written by Olga Curtis, International News Service women's editor.

Foster's Hdwe. & Sptg. Goods
Open Evenings & Sundays

Governor Calls Talk in Newport 'Very Friendly'

Observers Don't Know If Guardsmen at School Will Be Withdrawn

NEWPORT, R. I. (INS) —Gov. Orval Faubus of Arkansas declared today that he had assured President Eisenhower he will "accept the decisions of the courts" in the Little Rock school integration crisis.

Under questioning by newsmen after reading his formal statement, Faubus refused to say whether he would remove the National Guard troops who have ringed Little Rock Central High School for 10 days.

FROM OUR NEWS WIRES

NEWPORT, R. I.—President Eisenhower and Gov. Orval Faubus discussed their historic clash over the Arkansas school integration crisis today in a meeting described by the governor as "very friendly and very constructive."

The chief executive and the governor who has defied his constitutional powers to enforce the orders of the federal courts met for 2 hours and 10 minutes but withheld immediate details on what they had to say to each other.

All but mobbed by newsmen as he left the meeting in the President's office overlooking the calm waters of Narragansett Bay, Faubus stopped only long enough to say:

"The President and I have had a very friendly and a very constructive conference.

Faubus recalled today that he first saw the President in England when Eisenhower, then a five-star general, reviewed his Army unit.

The big unanswered question as Faubus took off in a Marine helicopter for Providence was whether he will now withdraw the National Guard troops ringing Central High School in Little Rock.

In Little Rock earlier this week a source close to Faubus pictured the governor as ready "to confer, not capitualate" at this meeting with Eisenhower.

★ ★ ★

On leaving Little Rock yesterday Faubus said he was optimistic about solving the problem in Little Rock where Federal District Court injunctive proceedings have been started against him in a move to clear the way for school integration.

COULD NOT ANSWER

But at Providence last night the governor replied he could not answer when a newsman asked whether he would order National Guardsmen away from Little Rock's Central High School if

(Continued on Page 2, Col. 5)

Man Dies After Ramming Truck

Anthony Betzing Hits Vehicle Left Parked on Auburn Avenue

Pontiac's second fatal accident of the year occured at 2:30 a.m. today on Auburn avenue, near Francis street.

A car driven by Anthony D. Betzing, 34, of 785 E. First St. smashed into the rear of a large truck-tractor parked on Auburn.

Betzing was taken to Pontiac General Hospital with a crushed chest and died at 5 a.m.

According to police, Betzing, a stock clerk at General Motors Truck and Coach Division, apparently drove into the parked vehicle without even applying his brakes.

The driver of the truck, Rex H. Ray, 46, of Paoli, Ind., was asleep at the Auburn Inn when the crash occurred. He is not being held.

Funeral arrangements for Betzing are being made by Voorhees-Siple Funeral Home.

Turkey Warned Against Attack

Russia Charges That U. S. Wants to Tamper With Syrian Affairs

MOSCOW (AP)—The Soviet Union again has warned Turkey that any military move against Syria might spread into world war.

★ ★ ★

The warning was based on Soviet charges that the United States wants "to organize military intervention from without in Syria's internal affairs." Turkey, which lies between Russia and Syria, was warned not to join in the alleged U. S. plans.

★ ★ ★

The warning was contained in a personal letter from Soviet Premier Nikolai Bulganin to Turkish Premier Adnan Menderes. It was delivered in Ankara Wednesday and broadcast last night by Moscow radio.

★ ★ ★

The day before the Soviet letter was delivered, Foreign Minister Andrei Gromyko accused Turkey of concentrating troops on the Syrian border. Turkey replied that its troops are only on normal maneuvers.

In his first foreign policy declaration in about a month, Bulganin wrote:

"We have met with great concern the report about Turkish troop concentrations on Syria's borders, as well as about the shipments of American arms to Turkey to effect an attack against Syria . . .

★ ★ ★

"The Soviet Union cannot remain indifferent to these events."

The Soviet Premier did not note that the reports to which he referred have originated with Soviet and pro-Soviet Middle Eastern sources.

Bulganin said, "We are convinced that should military action against Syria be started and war begun in the Middle East, Turkey would undoubtedly only suffer as a result of participation in such a naggression, while her positions in that area would inevitably be undermined."

Teamsters Fight Hoffa

PHILADELPHIA (AP) — Members of Teamsters Union Local 169 are expected to name an anti-Hoffa unit when they meet here tomorrow to pick nine delegates to the National Teamsters Convention scheduled for Miami, Sept. 30.

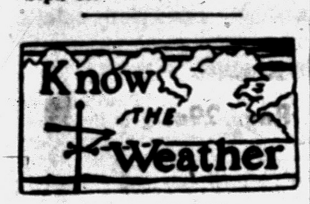

By E. H. SIMS

What is meant when we say winds flow out of highs into lows? What effect does this flow have on the weather?

A high pressure area simply means that the layer of gases above us (the weather) is very high. Therefore its weight, which the barometer measures is great. Actually, we are under a mountain of air when under a high pressure system.

When the barometer records a low reading the weather layer above is a comparative valley. So through a constant process of flowing into the lower areas.

Because of coriolis force, or the earth's spinning, this flow into the valley is counter-clockwise in the northern hemisphere.

This flowing and turning is actually wind, and when the flow is swift enough we have high wind or a storm. Thus a low pressure area usually means bad weather, and wind, since the valley above is filling up — so to speak.

The Weather

Full U. S. Weather Bureau Report

PONTIAC AND VICINITY — Partly cloudy and cool tonight, low 55 to 59. Considerable cloudiness tomorrow. Chance of a few showers late tomorrow. High 74 to 78. North to northwest winds at 6 to 12 miles per hour becoming west to southwest at 10 to 18 miles per hour this evening.

Today in Pontiac

Lowest temperature preceding 8 a.m. 52

At 8 a.m.: Wind velocity 2 m.p.h. Direction—East.

Sun sets Saturday at 6:44 p.m.
Sun rises Sunday at 6:12 a.m.
Moon sets Sunday at 12:23 p.m.
Moon rises Saturday at 9:30 p.m.

Downtown Temperatures

6 a. m.	52	11 a. m.	70
7 a. m.	52	12 m.	71
8 a. m.	57	1 p. m.	73
9 a. m.	64	2 p. m.	74
10 a. m.	69		

Friday in Pontiac
(As recorded downtown)

Highest temperature 76
Lowest temperature 62
Mean temperature 69
Weather—Fair.

One Year Ago in Pontiac

Highest temperature 74
Lowest temperature 46
Mean temperature 60
Weather—Cloudy, Cool.

Highest and Lowest Temperatures This Date in 85 Years

Friday's Temperature Chart

Alpena	74	49	Los Angeles	81	66
Baltimore	90	71	Marquette	66	58
Bismarck	67	37	Memphis	81	66
Brownsville	91	73	Miami	85	74
Buffalo	72	59	Milwaukee	70	54
Chicago	68	55	Minneapolis	59	38
Cincinnati	72	64	New Orleans	81	73
Cleveland	71	58	New York	88	72
Denver	86	36	Omaha	59	50
Detroit	75	53	Phoenix	97	69
Duluth	65	42	Pittsburgh	73	63
Fort Worth	89	72	St. Louis	85	59
G. Rapids	70	48	S. Francisco	69	60
Houghton	60	43	S. S. Marie	64	42
Jacksonville	93	77	Traverse C.	68	52
Kansas City	80	63	Washington	91	73
Lansing	76	48	Seattle	84	54
			Tampa	92	74

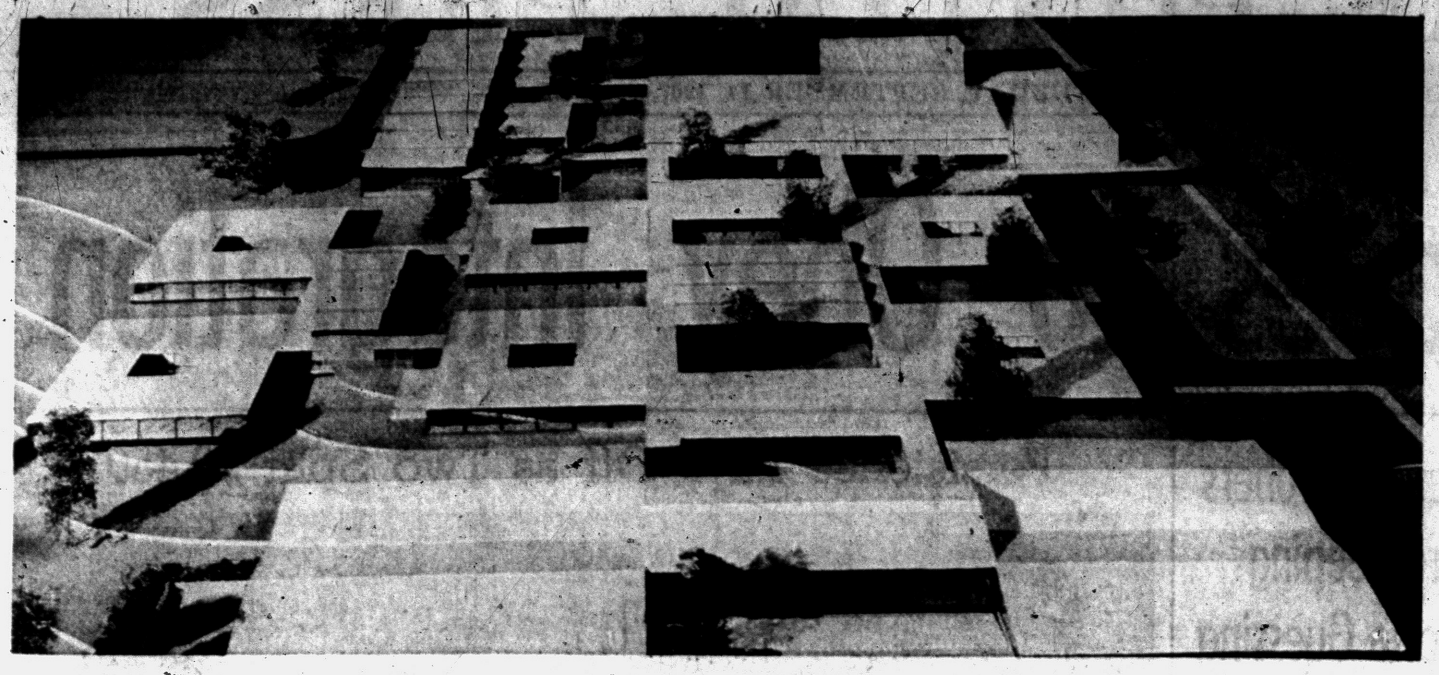

READY NEXT FALL — Pontiac's new high school, now under construction, is shown as it will appear upon completion in this architect's drawing. Dr. Otto Hufziger, assistant superintendent, says the building is proceeding on schedule and should be ready for occupancy by next September. Being built now is about two-thirds of the planned structure, with a capacity of some 900 students. A later addition will bring the schools to an 1,800 capacity. The high school is located on North Perry street, adjacent to the new Madison Junior High School. The school is in the modern, cube design, on one floor, with overhead skylights.

House-Devouring Hole in Ground Terrifies Britons

FARNWORTH, England (AP) — While engineers kept watch for the slightest yawn of a new cave-in, workers today dug into debris beside a house-consuming rift in the earth.

★ ★ ★

Other workmen plowed trenches 600 yards to a brook to divert water from heavy rains and from a burst water main that might be the cause of the trouble.

★ ★ ★

The crater 50 feet square and 25 feet deep has wrecked 24 houses and forced evacuation of 118 others on densely populated Fylde Street in this industrial town. Cracks in the muddy ground spread out like an octopus to undermine the center of the district.

★ ★ ★

When the cave-in was discovered Thursday by terrified residents it was blamed on the collapse of a water main running under the street. Some officials said veins of a long-abandoned coal mine might have weakened the earth's surface.

Women Share $2,450 Pot-O-Gold Award

(Continued From Page One)

her flower garden, cultivating roses and dahlias, her favorite flowers.

She works near the husband of the other Pot-O-Gold victor, Frank Wyzgoski, at Truck and Coach.

Like Mrs. Kennedy, Mrs. Wyzgoski worked on the difficult puzzle for the past 24 weeks. She learned yesterday afternoon that she was a winner.

★ ★ ★

"I was real happy about it," she said. "And then I got scared. Gosh, that's a lot of money to win at one time.

★ ★ ★

"You just don't think that you'll win but you keep on going. It's a wonderful feeling."

★ ★ ★

Mrs. Wyzgoski has four children, Arlene, 16, Nancy, 13, Sally, 7, and a baby boy, Paul, three months old.

With school just beginning, Mrs. Wyzgoski plans to use the money to buy new clothes for her children and "really get them organized" for classes.

"I never have been given so much money," Mrs. Wyzgoski said. "And you've got to think about what you're going to do with it before you make any definite plans."

The two women both had one mistake in their solutions, the only winners out of 20,089 entries received at The Press. Twenty-four weeks ago the new Pot-O-Gold started with $100 in the kitty and increased by that amount each week.

★ ★ ★

Recently the Press had permitted one mistake in the entries, but still no winner emerged.

The Press had announced that two mistakes would be permitted starting next week. But Mrs. Kennedy and Mrs. Wyzgoski made that unnecessary.

★ ★ ★

The current Pot-O-Gold puzzle now returns to the original rules requiring a correct answer with no errors for a winner.

But Hospital Doubts Mom's Claim

25 Babies---That's Enough

NEW YORK (INS) — A Brooklyn grandmother who was an only child gave birth to her 25th baby today at St. John Episcopal Hospital in Brooklyn and resolutely announced: "That finishes it!"

★ ★ ★

Attractive Mrs. Malagura Folk, 45-year-old mother of five sets of twins and 15 single children, named the new 6-pound, 1-ounce baby girl Zezell, after the last letter of the alphabet, to prove she meant business.

But hospital officials were skeptical about Mrs. Folk's future plans. One official mused, "She told us that last year when she had her 24th!"

The slender, auburn-haired Mrs. Folk, who looks as though she's really 30 years old, was born in Liverpool, England, and came to America when she was 16.

★ ★ ★

She had her first 16 offspring by her first husband, John Smith, whom she married in Manchester, England. He died during the second World War leaving her with four sets of twins and eight other children.

Mrs. Folk remarried Melvin, 51, and proceeded to award him with a set of twins and seven singles, including the present infant.

Hospital officials said Folk, a disabled veteran of the second World War, was "completely confused" and didn't say very much during the four days his wife was in the hospital.

Mrs. Folk is the grandmother of 15 children and her own offspring range from 29 to 1 day. Five of her sons are members of the British Navy.

★ ★ ★

Her mother and father, who is South African, as well as her 91-year-old grandmother and grandfather all live in America.

Supervisors to Consider Final '57 Budget Monday

Oakland County supervisors will be asked Monday to consider the final 1957 budget and salary recommendations, including a $5-a-meeting raise for themselves.

★ ★ ★

The final budget prepared by the Ways and Means Committee totals $10,732,014, said Fred W. Smith, committee chairman.

He said he will ask that the budget be tabled one week, or possibly two, for study before final action is sought.

UP TO THE BOARD

It is up to the board as a whole to add to the budget, trim it, or pass it as it is.

★ ★ ★

Smith pointed out the tentative figures are only about $31,000 less than last spring's budgetary estimates, on the basis of which the county asked for and received a five mill tax rate this year.

Included in the budget is $4,592,472 in salaries being recommended this year by the Salaries Committee.

Salaries Chairman Willis M Brewer said there is $227,376 in recommended 1958 raises, averaging about a 5 per cent increase for most employes.

No raises will be recommended for elected officials, Brewer said.

★ ★ ★

The Salaries Committee is asking for an additional $380,184 salaries reserve, including $334,184 for new positions and $46,000 for emergency help, Brewer said.

Supervisors will be asked to consider raising their own salaries from $10 to $15 a meeting, Brewer said.

This is the first year that state law has allowed supervisors to set their own salary, and most of the counties in the metropolitan area are considering a $5 boost, Brewer believes.

PAID FOR MEETINGS

Supervisors get paid for every board and committee meeting that they attend. Oakland County board meetings are called about 10 times a year. The number of committee meetings varies greatly from committee to committee.

★ ★ ★

Only actual committee members get paid, although supervisors can sit in on committees to which they do not belong.

Mourning Citizens View Cobo's Body

DETROIT (AP)—Thousands of persons yesterday walked by the casket of Albert E. Cobo, paying tribute to their mayor who died Thursday night after a heart attack.

★ ★ ★

The body of Cobo, who held high city offices nearly a quarter of a century and was mayor nearly eight years, laid in state 2½ hours in the striking stone and marble City-County Building that was an achievement of his administration.

He was 63.

★ ★ ★

Masonic funeral will be held at 2:30 p.m. Monday at the Scottish Rite Cathedral. Burial will be in Woodawn Cemetery.

★ ★ ★

Acting Mayor Louis C. Miriani proclaimed today and tomorrow as "days of prayer in memory of our departed leader" and decreed a period of mourning of 30 days.

Kennett Road School Not Ready Monday

The delay in opening of the new $439,000 Kennett Road elementary school will be extended at least one more day according to Dr. Otto Hufziger, assistant superintendent of schools in charge of business.

Students are not to attend school Monday as announced last week.

Hufziger said classes would begin sometime the coming week and he was hoping Tuesday would be the day.

The opening, now postponed for the third time, is attributed to a tie up of sewer and water connections.

Before school can open, tests of the water must be taken.

Ike, Faubus Discuss Integration Crisis

(Continued From Page One)

Eisenhower requested him to do so.

★ ★ ★

Looking a bit tired after his flight of nearly 11 hours from the Arkansas capital, Faubus said it would be improper for him to discuss the conference in advance of the meeting.

In requesting the conference, Faubus wired Eisenhower last Wednesday that he felt they should "counsel together" regarding the course he, Faubus, should take.

The governor at the same time expressed willingness to "obey all proper orders of our courts," and added "it is certainly my desire to obey" the integration order in the Little Rock case.

★ ★ ★

Faubus, who sent troops to the Little Rock high school Sept. 3, has said repeatedly he did so to preserve peace and order — and not block integration.

He contends there would have been violence if a court-approved plan for admitting 10 Negroes to the school had been put into effect.

Three-Car Collision Sends 3 to Hospital

Two Rochester residents and a Utica man were sent to Pontiac General Hospital Friday night with injuries received in a three-car collision at Rochester and Hamlin roads, in Avon Township, according to Oakland County sheriff's deputies.

★ ★ ★

The injured were Christopher E. Boyle, 29, of 604 Wilcox St., Rochester; his wife, Margaret, 28, and Charles M. Marmon, 16, of 12222 24 Mile Rd., Utica.

The Boyles were both treated for minor injuries and released. Marmon was admitted with severe leg cuts and a concussion, and is reported in satisfactory condition today.

The driver of the third car, Leonard E. Cram, 26, of 1471 Courtland St., Rochester, was uninjured.

★ ★ ★

Deputies said Marmon's car hit Boyle's from behind and knocked it into Cram's car. Both Boyle and Cram were stopped, waiting for a fourth driver to complete a left turn.

Adenauer Rests Political Future on Sunday Vote

FRANKFURT (INS) — Chancellor Konrad Adenauer rested his case with the West German people today, confident they will call on him to lead them for another four years in tomorrow's parliamentary elections.

★ ★ ★

Adenauer's Christian Democratic Party is expected not only to win but possibly to pick up strength.

In the climax to a remarkable campaign in which the 81-year-old Chancellor made 50 vigorous speeches, Adenauer told the Germans what he wants them to be and to do.

He said they must continue to be a "dam against the Red flood not only for Europe but for the whole free world." He declared that his countrymen must remain faithful to their North Atlantic Treaty Organization partners and be good members of the Western community.

Adenauer called on the Germans to turn their backs on Socialist ideas, saying his goal is to make "every German a little capitalist with his own home and garden."

Adenauer's opposition is Erich Ollenhauer, leader of the Social Democrats.

3 Fugitives Nabbed After Jailbreak

CLIO (AP) — Three fugitives were captured at the intersection of U.S.10 and Mt. Morris Road near here early today a short 11 minutes after they had escaped from the Bay City Jail in Bay City.

★ ★ ★

State Police from the Flint post apprehended the three, Floyd Heagle, Jr., 18, of Mondale, Calif., Robert Gawne, 18, of Bay City, and Marquess K. Winderg, 18, of Detroit, when the fugitives' car went out of control after attempting to turn onto Mt. Morris Road from U.S. 10.

State Police said the youths escaped from the jail's bullpen and overpowering a turnkey, Stanley Kaczmarek, when he opened an outer door to a passageway surrounding the cellblock to admit another prisoner.

Taylor in 1-Up Lead in National Amateur

BROOKLINE, Mass. (AP) — Slow-starting Dr. Frank (Bud) Taylor of Pomona, Calif., made a great comeback today and held a one up lead over Air Force Lieut. Hillman Robbins of Memphis, Tenn., after the first 18 holes in their 36-hole final match for the National Amateur Golf Championship.

Taylor had a medal score of 37-37—74 and Robbins 35-41—76 for the morning round.

Michigan Council of Blind to Celebrate 2 Occasions

The Michigan Council of the Blind has two occasions to celebrate this weekend during the annual convention here.

★ ★ ★

First is the successful attempt to affiliate with the National Federation of the Blind at a recent convention of the national group in New Orleans. This was accomplished despite opposition from the Michigan Federation of the Blind.

Secondly, the council will observe its eighth anniversary at the Waldron Hotel, the site of the organizational meeting in 1949.

U. S. Rep. William S. Broomfield (R-Royal Oak) and Clyde Roos, second vice president of the national organization, from Akron, Ohio, will speak on the highlights of the convention at a dinner-dance in the Cook-Nelson American Legion Home, 206 Auburn Ave., this evening.

Approximately 60 delegates will represent the council's chapters in Pontiac, Detroit, Berkley, Jackson, Kalamazoo, Grand Rapids and Battle Creek.

Council President Sandford E. Allerton of Kalamazoo will report on the New Orleans convention.

After the council had been granted a co-affiliateship status, the Michigan Federation surrendered its charter. As a result, the council is now the sole Michigan affiliate of the National Federation of the Blind.

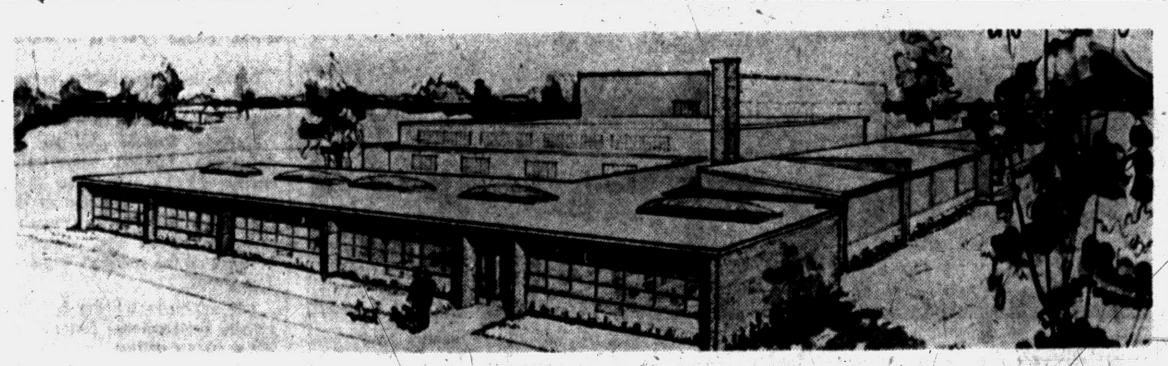

PLANNED ADDITION — The new five-classroom addition to the Owen School is shown in the foreground of this architect's drawing. The addition will also include a new supplementary boiler room to be at the wing and a new kindergarten room at the other end of the building. A paved outdoor play area will be added as well. Construction should be completed by next September.

The Day in Birmingham

Art Association Planning Fall Classes and Exhibit

BIRMINGHAM—Monday marks the close of registration for the fall classes of both beginners and advanced students in several fields of art.

Sponsored by the Bloomfield Art Assn., the classes start Sept. 23, at the Gallery at 361 North Woodward Ave. Classes, limited to 17 persons per unit are open to the public, as well as to BAA members.

Instruction will be offered in oils with a special class for men and another for young adults. Drawings, jewelry making, water color, portrait work, sculpturing, design and a life class also will be included.

Instructors will list several of the areas prominent artists and designers.

Mr. and Mrs. Lewis Dibble, chairmen of the October 4-12 exhibit, have selected approximately 40 paintings and sculptures from Birmingham private collections. It includes work of American, European and Mexican artists.

On Oct. 8, a round-table discussion in conjunction with the exhibit will include Mrs. Harry Winston, Albert deSalle, W. Woolfenden.

R. Eugene Oxford, 788 West Lincoln Ave., announces that Birmingham has received permission for the organization of a local chapter to of the Society for the Preservation and Encouragement of Barbershop Quartet Singing in America, Inc.

No active plans for the organization have yet been made, but it is expected that it will get underway this fall.

Dean E. Davis

Service for Dean E. Davis, 49, of 6190 Franklin Rd., will be at 3 p.m. tomorrow from the Cedarholm Chapel in Kirk-in-the-Hills, with burial in Accacia Park Cemetery. His body is at the Bell Chapel of the William R. Hamilton Co. Mr. Davis died Thursday in St. Joseph Mercy Hospital, Pontiac, after a brief illness.

He was senior cost-analyst in the Property Department of the Detroit Edison Co. for 17 years, and had resided in Birmingham for six years.

He is survived by his wife, Leone W.; two daughters, Sarah L. and Diane Lee; a son, Harland, all at home; and a brother Neil of Port Huron.

Press Playgoers Head for Pontiac

(Continued From Page One)

over to Yankee Stadium to see the White Sox challenge the Yanks.

★ ★ ★

Last night in the big city was probably the most quiet of the week for the Theater Special adventurers. This held true for some while others said they were going to take advantage of every last minute here.

HURRIED DEPARTURE

It was a stampede of hurriedly tossing clothes in bags, paying bills, and getting to bed early with departure set from the hotel at 7:30.

★ ★ ★

One young lady, Dianne Beach, a past Press front pager, had Flight 531 pasengers very curious when a "paper" circulated with the headlines, "Julie Leaves 'Lady,' D. Beach Sings Lead."

The passenger list back to Pontiac was slightly lower as six decided to stay on and see the things they had not been able to squeeze into their busy, busy schedules since Monday. Others did not return directly, with stops elsewhere planned.

Aboard the planes out or New York many passengers reminisced about their past times on the town. Some tried to catch a quick catnap.

The glances back renewed fabulous times at the plays, the visit to the United Nations Building, the get-acquainted buffet dinner, viewing the Mayflower II, the Manhattan Island cruise, and Thursday night's after-theater party at Leone's.

The weatherman cooperated with the tour except for one evening of rain and a blistering 90 degrees yesterday.

The air-conditioned spots proved a welcome relief for the weary travelers.

Throughout the five-day excursion one thing has remained with the group—enthusiasm. Both young and old will never forget the spectacular 1957 Theater Special.

Russia Condemned for Acts in Hungary

(Continued From Page One)

he had no plan of action, but expressed confidence that something could be done.

One suggestion was that he attempt to initiate direct negotiations in Moscow. The bitter Soviet opposition to the resolution, however, gave little encouragement for such a move. One favorable factor was the high esteem in which Prince Wan is held by the Russians as well as by the Western powers.

In the debate, Soviet Delegate Arkady A. Sobolev said:

"We regret that Prince Wan has been drawn into this shameful and noisy campaign against the socialist countries."

WAN PRAISED

Later as the 11th General Assembly was preparing to adjourn, Sobolev praised Wan for the way he had presided over the meetings that began last fall.

Story Links Kasper to School Explosion

(Continued From Page One)

when disorders over integration of seven Nashville grammar schools reached their peak.

TURNED OVER BY FBI

Reed, who described himself as a former follower of Kasper, was turned over to Nashville authorities by FBI agents yesterday. His importance in the school bombing case was pinpointed by an announcement from Attorney General Herbert Brownell Jr. in Washington that he was a prime suspect.

Brownell had stated that Reed, who has not been charged, would be an important link in solving the mystery bombing which climaxed disorders that followed Monday's integration of Negro children in first grade classes for the first time in Nashville's history.

Nashville authorities, told by Reed that he and Kasper "hid dynamite sticks in my old house two days before the Hattie Cotton School was blown up," rushed to the old house but could not find any explosives.

Reed explained to police that the dynamite vanished after he had helped Kasper hide it. But he added that Kasper later removed it himself without his (Reed's) knowledge.

The accusation by Reed was the first time that Kasper was linked directly to the school blasting. The institution was half demolished by the blast which broke windows in nearby homes.

Woman Injured in Blast Released by Hospital

Mrs. Gloria Ann Bray, who struggled against death for two weeks at Pontiac General Hospital, was released from the hospital yesterday.

Mrs. Bray, who was critically burned when a gas explosion leveled her home, Aug. 21, had remained in critical condition for two weeks before showing signs of improvement.

Yesterday, she left the hospital and is staying at the home of her father, George Long, of 2416 Willow Beach Rd., in Keego Harbor.

2 Set of Police Rules Await Action by Board

In yesterday's story in the Pontiac Press on a pending probe of the Pontiac Police Dept., it was stated that the Civil Service Commission has been unable to agree on a set of departmental rules proposed by the Pontiac Police officers Assn.

Commission Chairman Theodore Carlson pointed out today that he had himself formulated another set of rules which also have been stymied by failure of the other commissioners to act on them.

OPEN SUNDAY 10 to 4
SENSATIONAL SAVINGS ON BACK-TO-SCHOOL CLOTHES!
Visit Our Bargain Basement
GOODMAN'S
DEPARTMENT STORE
520 SOUTH SAGINAW ST.
1 Block North of Wilson Ave. FE 2-2784



DEFENDER — This is the Thunderbird, a surface to air rocket, part of British system for air defense. Rocket, with four wrapp-around boosts, is available in both static and mobile versions.

U. S. Communist Party Having Convulsions

By JAMES MARLOW
AP News Analyst

WASHINGTON (AP)—The American Communist party is having convulsions. They're not death throes. But the party is sick, torn by factions, and losing members.

It claimed 80,000 members in 1945. It claims only 10,000 now, and says it lost 7,000 in the past year. Some of its most dedicated members quit, like Howart Fast, novelist, and Joseph Clark, foreign editor of the Daily Worker.

★ ★ ★

On one side is the William Z. Foster faction. Foster is the party's chairman emeritus and an old-line Stalinist. He became party chairman after the war and under his leadership it reached the edge of disaster.

Chief spokesman for the other side is John Gates, editor in chief of the Daily Worker, the party's newspaper, and critic of the party's failure to find a way to keep its members and increase its effectiveness.

★ ★ ★

The membership began dwindling under Foster, and the party found itself isolated from all other groups in American life. And then for a party which pretended to have the solutions for American living, it made a pitiful and abject admission.

A year ago it admitted it had misunderstood American economics by predicting a depression; it misunderstood the American Negro, American politics, American labor and, in short, what Americans thought and wanted.

★ ★ ★

And after Nikita Khrushchev, Russian Communist party boss, denounced Stalin the American party made a complete abdication from any pretension to intellectual leadership.

It admitted that—up to the time of Khrushchev's revelations about Stalin's murders—it had accepted as "ipso facto valid" whatever the Russian Communist party did.

★ ★ ★

Khrushchev's speech rocked the American Communist party. But he opened the door to a split when he suggested non-Russian Communist parties could show some independence of Moscow and even be critical.

American Communists — but only some and in a limited way —became critical of Russia. But they became critical of one another too. This fitted in with what Khrushchev had in mind.

★ ★ ★

Since Communist parties—here and in Western Europe—were losing ground, a new front, with a pretension of independence from Moscow, might enable them to put on the appearance of independent, native Communist parties.

That in turn might enable them to infiltrate other groups and get their members elected to Parliaments.

But when the self-criticism began in this country it was the Gates group against the kind of leadership the Fosterites had provided and the Fosterites standing pat for the old-line kind of operation.

★ ★ ★

At its convention this year — which was in line with Khrushchev's ideas—the party made a show of independence from Moscow. This was just rearranging the furniture.

★ ★ ★

FBI chief J. Edgar Hoover told Congress shortly after this convention that American Communists "in fact have not broken with the Soviet Union" despite an "alleged declaration of independence."

Besides the nausea and disillusionment which drove some Communists out of the American party after Khrushchev's speech, there were other factors which caused a loss of membership.

★ ★ ★

One was the brutal Russian suppression of the Hungarians. An earlier one was this government's prosecution — and conviction — of more than 100 top and second-rung party leaders.

As of now the party is like a town council without mayor. It has a national executive committee running the show but no one man can claim to be the full boss.

THE BERRYS — By Carl Grubert



California Next Site for A-Sub Launching

GROTON, Conn. (AP)—The Navy's fifth atomic submarine will be launched on the West Coast Oct. 10, the Defense Department said today in an announcement made at the submarine base here.

★ ★ ★

The first four were built in New England.

The first built on the West Coast, to be christened the Sargo, will be launched from the Mare Island Navy Yard in Vallejo, Calif.

★ ★ ★

Two others will be built and launched at the yard, the department said. One, to be called Halibut, will be the first designed specially for guided missiles. The other will be named Scamp.

The four nuclear subs now in service are the Nautilus, Seawolf, and Skate, built in Groton; and the Swordfish, built in Portsmouth N. H.

Mike Todd Gets Garden for 'Intimate Party'

NEW YORK (AP)—Showman Mike Todd has hired Madison Square Garden—which seats 18,000 persons—for "an intimate party for some chums."

Todd said yesterday the party will be held on the night of Oct. 17 to mark the first anniversary of the Broadway opening of his Oscar-winning film, "Around the World in 80 Days."

OK Seaway Port Project for Detroit

DETROIT (INS) — The Ways and Means Committee of the County Board of Supervisors yesterday approved the trimmed-down seaway port project for Detroit.

The proposed project was cut almost in half by the County Port Committee earlier when it reduced the number of berths for ocean-going ships from four to two. Estimated cost of the proposal was reduced nearly four million dollars from $13,500,000.

The port plan still has two more hurdles to meet before it is put into operation.

It will come up before Common Council for approval Monday morning and later that day before the County Board of Supervisors.

Actor Rock Hudson Sued for $1 Million

HOLLYWOOD (AP)—Rock Hudson has been sued for one million dollars by Movie Director Raoul Walsh.

Walsh asserted in the suit filed yesterday in Superior Court that in July 1952 Hudson agreed to appear in four pictures to be produced by Walsh, but subsequently refused to do so.

The little city of Jerez de la Frontera, Spain is a free loader's paradise on fiesta days. On such occasions casks of free sherry are on street corners for the public to help themselves.

'Teddy Boy' Delinquents Have England Worried

LONDON (INS) — Gangs of "Teddy Boys" are on a rampage in Britain and police and public are woried.

★ ★ ★

Raids and riots by the English-style junior delinquents have been mounting in recent days and operators of dance-halls, skating rinks, carnivals and other entertainment centers have put in hurry-up calls for brawny bouncers to cope with the problem.

★ ★ ★

The "Teddy Boys" go into battle in large groups — sometimes as many as 100 — wearing the same "uniform" as a rule — drape jackets, drainpipe trousers and slim-jim ties.

Their weapons are knuckle-dusters, bicycle chains, sometimes razor blades and anything else they can lay their hands on. They launched one battle the other day singing rock-'n'-roll tunes at the top of their lungs.

The increase in juvenile delinquency parallels a shocking general rise in crime figures and the highest murder rate in years.

FIGURES AT PEAK

Commission of Metropolitan Police Sir John Nott Bower has warned this year's crime figures already are at a higher peak than any full year since 1948.

A home office spokesman said that in the past year there has been an increase of nearly 14 per cent in indictable offenses committed by youths 14 to 17 years of age.

The newspapers splashed details of the latest "Teddy Boy" terrorism at the Derbyshire village of Sandiacre.

★ ★ ★

Twenty-seven of an estimated 70 youths who started a riot on carnival night and defied police to arrest them were fined a total of $1,806.

It took eight carloads of police a half hour to subdue 100 "Teddy Boys" on a rampage at the Barking fairgounds outside London. Six policemen were injured.

For more than a year "Teddy Boys" have ben carrying on a private war with Eton schoolboys, firing on rowers on the Thames with airguns and diving in and swamping scullers.

Typhoon Carmen Heads for Chinese Mainland

MANILA (AP)—Typhoon Carmen churned across the South China Sea Saturday, heading for the Chinese mainland above Hong Kong.

The Manila Weather Bureau said the storm was 150 miles northwest of the Batanes Islands, just off the tip of northern Luzon.

Gromyko Flying on Jetliner to U. S.

LONDON (AP) — A Soviet TU104 jet airliner carrying Foreign Minister Andrei Gromyko to the U.N. General Assembly meeting in New York landed at London Airport today.

★ ★ ★

The sleek airliner with 51 passengers and crew flew here from Moscow in 3 hours 45 minutes. After a brief stop it took off for the flight across the Atlantic.

★ ★ ★

The plane is making its second trip to the United States and is bound for McGuire Air Force Base in New Jersey with stops at Iceland and Gander, Nfld.

Water Workers Deliberately Loaf Around Hydrant

PHILADELPHIA (AP) — Peevish householder rang up the city water department and beefed: "A lot of your workers are not working, they're just hanging around a new fire hydrant here."

So they were, an inspector found, but there was a special reason.

A housewife, seeing the men were about to test the hydrant, had dashed out to plead for a delay. She said she was washing curtains in her machine and feared rusty water might come through her house main.

St. John wrote his gospel in Ephesus and was buried there. The ruins of Ephesus are near the present Selcuk, Turkey.

American Independence Day, July 4, has been celebrated annually in Denmark since 1912. Just good neighbors.

Asian Flu Vaccine Hits Cost of Your Breakfast

VINELAND, N. J. (INS)—The Asian flu has sharply affected the price of your breakfast and this capital of the egg industry is more than a little interested in the ailment.

Flu vaccine is cultivated in chick embroyos. As a result of the stimulated demand for vaccine, hundreds of thousands of dozens of eggs have been diverted to laboratories. The result? Eggs have risen five to six cents a dozen in price.

A doctor offers this cautionary note. If anyone in your family is allergic to eggs or chicken feathers, be careful. Flu vaccine may bring untoward results.

14 KARAT GOLD Matched WEDDING RINGS



Our Reg. $17.95
BOTH FOR $12.95
Easy Terms
Georges-Newports
Jewelry Dept.
74 N. Saginaw St.

Special Sale!



only $6.55 Gal.
HEAVY-DUTY LATEX COATING for indoor and outdoor wall surfaces
Combines colorful beauty with extra resistance to weathering and wear. Bonds with surface—seals up pores and cracks. No "wetting down" or priming needed. Mix with water to increase coverage 50%. Now on sale!
Oakland Fuel & Paint Co.
436 Orchard Lake Ave. FE 5-6150
Plenty of Free Parking Rear of Store

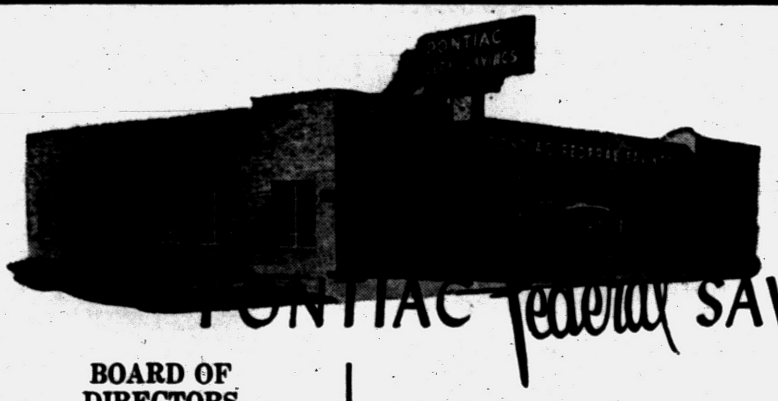

PONTIAC Federal SAVINGS

BOARD OF DIRECTORS
HON. CLARK J. ADAMS
MAHLON A. BENSON
CONRAD N. CHURCH
LOUIS H. COLE
R. CLARE CUMMINGS
JOHN Q. WADDELL
GEORGE K. ZIMMERMAN

HONORARY DIRECTOR
CHAUNCEY H. HUTCHINS

OFFICERS
R. C. CUMMINGS .....President
M. A. BENSON ...Vice-President
JAMES CLARKSON ...Executive Vice-President and Secretary
E. W. JOHNSTON .....Treasurer
VERN McMASTER Asst. Treasurer
C. BRYAN KINNEY ....Attorney

BRANCH MANAGERS
WILLIAM DIEKE ... Downtown Branch
M. M. SORENSON ... Rochester Branch

AUDITORS
JENKENS and ESHMAN

PROVIDING HOMES
in the Typically American Way!

To give youh a helping hand is typically American . . . to help them provide a home for their family is typically Pontiac Federal Savings!

We feel that the strength of a town is in the number of self-owned, well cared for homes . . . come in and discuss your home financing problem with us.

Current 3% Rate on All Savings Accounts

Pontiac Federal Savings

HOME OFFICE: 761 W. Huron
ROCHESTER BRANCH 407 Main Street
DOWNTOWN BRANCH 16 E. Lawrence St.
INSURED
MEMBER FEDERAL HOME LOAN BANK SYSTEM

Westridge-of-Waterford

For the Discerning — Northern Pontiac's Deluxe Suburban Community. Both Traditional and California Contemporary Display Homes Await Your Inspection.

DRIVE OUT SUNDAY 2:00 to 6:00 P. M. AND SEE MODELS
or by appointment

DIRECTIONS: Off Dixie Highway, near Waterford. Turn on Cambrook Lane to Ledgestone Drive—right to Model.

HELTMAN & TRIPP
Builders and Developers of Westridge-of-Waterford
4192 LEDGESTONE DRIVE

FEDERAL'S
Satisfaction guaranteed or your money back

OPEN EVERY NIGHT TO 9

MON. ONLY SPECIALS



Pert washable plaid blouses
1.66 Charge It
Reg. 1.98
Get 'em while they last! Short sleeved, full-cut blouses in Sanforized Dan River cotton. Convertible neck. Sizes 32 to 38 and 40 to 44. Hurry for savings!



Reg. 29c. Gay 18-in. squares
6 for $1
Solids, prints, florals. Lovely squares in silk-and-rayon. Wonderful savings. Be here early!
Reg. 1.00 squares. Silk-and-rayon blends..... 66c

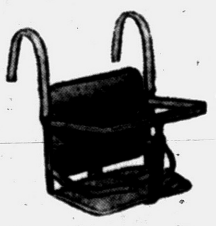

Plastic car seat at big savings
Reg. 2.98 2.00
Padded seat and back. Safety belt. Asstd. colors.

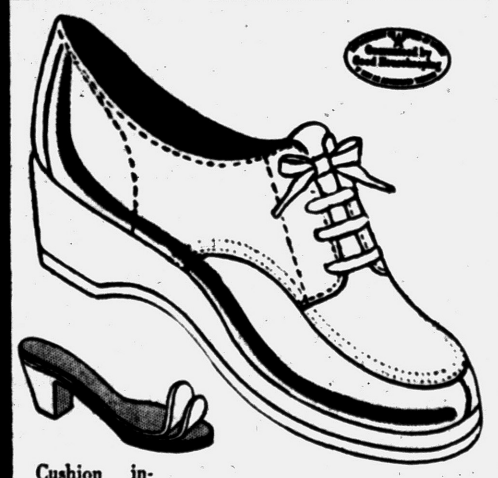

Cushion insole of foam rubber.
'Corrective step' arch casuals
Metatarsal pad for extra support.
Balanced last with narrow no-slip heel.
• White • Black • Brown • Beige • Gray
4.99 Reg. 6.99
Soft, pliable glove leather uppers with foam crepe soles for comfort. 5 to 10, N-M-W-XW.

FEDERAL DEPT. STORES
SAGINAW AT WARREN, PONTIAC

THE PONTIAC PRESS

Editorial Page

SATURDAY, EPTEMBER 14, 1957

It Seems to Me...

Investigation Shows No Crime

An estimable young man named JACK CASEY, for whom I have a high regard, writing in the Detroit *Free Press*, has been "investigating Oakland County."

★ ★ ★

Well, Oakland County is fair game. So is Cook County, the city of Kankakee or the sovereign state of South Dakota. Any political entity anywhere can be investigated. It seems to me the whole affair is rather well summed up in the conclusions of Dr. ARTHUR W. BROMAGE, University of Michigan political scientist, whom the *Free Press* quotes:

"A constitutional amendment would be needed to give county government the flexibility that cities enjoy." He proposed a county manager as the most efficient way, and concluded by saying: "You are talking about something that has been hanging fire for 25 years. Michigan voters rejected county home rule in 1934 and again in 1936. It doesn't matter what the experts say. The public must not want any change."

★ ★ ★

Thirty years ago, A. R. Glancy, General Manager of Pontiac Motor Division, took a very dim view of county government and personally paid the cost of a complete study of Oakland County with recommendations. The Reid report was an authoritative document on the weaknesses of all county government and especially this one. The Pontiac Press printed it completely and it was a lengthy and absorbing document.

Nothing happened.

Absolutely nothing.

★ ★ ★

The same weaknesses apparent then are still with us.

I do not believe there is anything consequential that is crooked in Oakland County government. There may be a minor malfeasance here and there, but nothing vitally wrong was uncovered by the astute and painstaking Mr. CASEY.

★ ★ ★

Judge MOORE was criticized for his method of appointing appraisers, but he has done nothing illegal; and personally I believe it's just normal, human nature to name friends instead of enemies to these posts. No one suggested or even hinted there had been any kick-backs. I believe Judge ARTHUR MOORE is as honest as ABRAHAM LINCOLN.

★ ★ ★

Judge MOORE'S outside practice was criticized earlier by attorneys and others and he has restricted that to "outside office hours." Personally, I think even that's questionable judgment but it isn't illegal and it isn't necessarily against the public interest, but I'm convinced it's against ARTHUR MOORE'S own interests.

★ ★ ★

And now there comes to hand a blistering attack on me and The Pontiac Press by our demon and excitable critic on Maywood Road in Birmingham. He practically bursts a blood vessel because The Press hasn't joined the Free Press in this investigation. Well, candidly we think Casey did a good job. He proved there is nothing illegal, immoral or crooked. The system does need revising.

That's for sure.

But it has for 30 years.

★ ★ ★

There was a need in 1927. My severest critic charges that Casey has "torn Republicans limb from limb and strewn them (I think he means the limbs) all over the front page of the *Free Press*."

He says voting in Bloomfield Township is "like Russia." You can only vote Republican. There really was a Democratic ticket on the ballot at the last election, but my critic must have missed it in his blind fury. He demands all 79 Oakland County county supervisors be investigated (and me, too, I guess).

★ ★ ★

Mr. H., please calm down and save some of that fire for more of those dirty Republicans that will cross your path before the end of the year.

And in Conclusion . . .

Miscellaneous bits gleaned here and there by your peripatetic reporter:

There's a new outbreak of chain letters. One involves savings bonds and lists are exchanged by hand instead of through the mail. "It's still illegal and we'll prosecute," says the Post Office Department. Don't volunteer to be a sucker . . . . . Not many people know it, but Mrs. ROBERT CRITCHFIELD is right handy with one of those small chording organs . . . . . Personal nomination for one of the top cooks in this entire section: "FRANNY" FURLONG . . . . . And as summer tans begin to fade, the darkest male I've glimpsed is one STUART WHITFIELD—and this isn't a new honor for HARRY'S boy . . . . . The darkest gal that comes quickly to mind is SUSIE GAWNE.

★ ★ ★

The Press ran a photo of "Bobby" Chapman with her four children the other day. She's one of Michigan's most attractive matrons and I'll back that with folding adult money. "Bobby" was a model once and appeared on the covers of top flight magazines. One of the best was a Fourth of July painting on Cosmopolitan, done by Bradshaw Crandell, one of the nation's top flight artists.

★ ★ ★

You may be curious to know which Wolverines are the favorite targets of football autograph hunters. Last year RON KRAMER walked away with the title and this year, oddly enough, his successor, GARY PRAHST, is tied for the lead. Co-holder is big JOHN HERRNSTEIN, destined to become one of the nation's greatest fullbacks in 1957 . . . . . Those tape recordings that lured wild geese have been declared illegal. They should be. Tapes originally taken in the midst of wild geese actually feeding called honkers from unbelievable distances; and the resulting carnage turned the stomach of honest hunters. The portals of the hoosegow yawn and yearn for those that transgress now.

HAROLD A. FITZGERALD

MAN is traveling much faster than ever before—but where is it getting him?

CAN anybody explain why DWIGHT D. EISENHOWER is so much more popular than President EISENHOWER?

ON A per ounce basis, undoubtedly the highest-priced piece of apparel is a woman's swim suit.

IT WAS, of course, in error to say that President EISENHOWER'S recent digestive upset was due to his having eaten too much blueberry pie. There is no such thing as too much blueberry pie.

THE PONTIAC PRESS

Pontiac 12, Michigan
Trade Mark — Daily Except Sunday

HAROLD A. FITZGERALD
President and Publisher

RUSSELL BARRETT, Executive Vice President and Advertising Director
JOHN A. RILEY, Assistant Advertising Manager
HOWARD H. FITZGERALD II, Vice President and Business Manager
EARL M. TREADWELL, Circulation Manager
JOHN W. FITZGERALD, Secretary and Editor
G. MARSHALL JORDAN, Local Advertising Manager
ROBERT H. TARR, Managing Editor
GEORGE C. IRMAN, Classified Manager

Entered at Post Office, Pontiac, as second class matter

MEMBER OF THE ASSOCIATED PRESS

The Associated Press is entitled exclusively to the use for republication of all local news printed in this newspaper as well as all AP news dispatches.

THE PONTIAC PRESS is delivered by carrier for 40 cents a week; where carrier service is not available by mail in Oakland, Genesee, Livingston, Macomb, Lapeer and Washtenaw Counties it is $12.00 a year; elsewhere in Michigan and all other places in the United States $20.00 a year. All mail subscriptions payable in advance. Phone Pontiac FE 2-8181.

MEMBER OF AUDIT BUREAU OF CIRCULATIONS

The POWER of FAITH

by Howard Brodie



His legs horribly burned by the explosion of a kerosene stove, 8-year-old Glenn Cunningham said, "I will walk." The doctor was dubious but Glenn's parents prayed and massaged him. Soon he was hobbling around, doing chores. At 13 he won his first race, barefooted and in overalls. He grew up to become one of the world's great athletes. Today Cunningham tells youth in many churches: "You can do anything if you have faith in yourself and in almighty God."

Days of All Faiths:

Pilgrims Set Sail 337 Years Ago

By DR. HOWARD V. HARPER

On this Sept. 16 in 1620, 102 passengers and a crew of 30 set sail from England in the famous Mayflower, on a 67-day voyage that turned out to be one of the most meaningful events in the religious — or secular — history of the world. Much of the character of the New World can be traced to the men and women who brought their sturdy Protestantism to North America on this little sailboat.

This year, in commemoration of that sailing, the Mayflower II, a replica of the original ship, made the same voyage, beating the first Mayflower's time by 13 days. It was an imaginative way of dramatizing the Pilgrim's journey and paying tribute to their contribution to the 20th century world we all live in.

Naturally there were a few differences between Mayflower I and Mayflower II, and between their voyages. Mayflower II had two more members in its crew, it carried no women, and because of modern legal requirements it had a radio and was therefore able to be constantly in touch with the weather forecast.

But these differences were minor. Substantially it was the same type (90 feet, 238 tons) vessel, making the same trip, under the same primitive conditions.

STIGMATA

In August, 1224, the great St. Francis of Assisi took a respite from his usual, strenously active life. He would never have said he needed a rest — he was not the kind of person who even thinks about rest.

But he did need some quiet time alone with God. He went up the mountainside, leaving sharp orders that no one was to come near him, except Brother Leo, who was appointed to bring him food from time to time.

On Sept. 17 here on this mountain God granted His servant a vision such as few have ever had. Francis saw, in the air just above him, a seraph (an angel of the highest order) with six shining wings. Between the wings appeared the figure, not of a seraph, but of the Lord himself, on His cross. And Francis was given to understand somehow that he was to be transformed into a resemblance of the crucified Christ.

As the vision faded out, a most extraordinary thing began to happen. The wounds of Christ began to appear on the hands, feet, and side of St. Francis. These were not just spots that might be liberally interpreted as suggesting the wounds of Christ. They were actual gashes, of such reality and depth that the saint's clothes were stained with blood. Francis had received the "stigmata" (Greek for "marks").

This may or may not have been the first appearance of the stigmata, but it is the first on record, the first to be properly authenticated, and certainly the most famous. It is also the only appearance celebrated with a feast day in the Christian calendar.

(Copyright 1957, General Features Corp.)

Dr. William Brady's Mailbag:

Exposing Trick Methods Benefits GOOD Doctors

"Every time you knock the family doctor my blood boils . . ." (Mrs. T.E.)

Answer. — I never knock the family doctor. I tell the truth about tricks of the trade. If any doctor is embarrassed by this I'm not sorry because I am helping good doctors.

★ ★ ★



DR. BRADY

"Your pamphlet on Excessive Sweating helped my daughter a lot. She believes in your teachings now — she's 21 and a junior at —— College. In her 'teens she rejected anything you said . . . (Mrs. L.M.)

Answer—The pamphlet on Excessive Sweating is available on request, if you provide stamped, self-addressed envelope. If you change the title I won't understand what you want.

"How I wish I had received your advice before I had my operation for piles two years ago. It was the most atrocious thing I ever experienced, and have never been free from trouble since . . ." (N.L.)

Answer—That's what most victims say. Surgery is necessary for external hemorrhoids (piles), but injection treatment, which does not require hospitalization or anesthesia, is the method of choice for internal (bleeding) hemorrhoids — provided the doctor has sufficient skill. Send stamped, self-addressed envelope and ask for pamphlet You Need Not Have Piles.

"I have taken the calcium pills and I don't have hot flashes as much as I used to. . . ." (Mrs. W.E.)

Answer — They are not pills, not medicine, but wafers or hard capsules. You probably will not notice any benefit from them until you have eaten them daily for at least two weeks. Many women have reported great relief. Some have reported no relief. In any case, it can do no harm to try. Send stamped, self-addressed envelope for the pamphlet The Menopause.

"I have high blood pressure. A friend who knows (he knows everything) told me to drink chamomile tea for it. Another friend (also in the know) said I'd derive greater benefit if I used it to brighten my hair . . ." (Mrs. F.G.)

Answer—It is silly to imagine it would have any effect on blood pressure if you use it on your hair, please tell us your experience. Anyway it can do no harm.

★ ★ ★

Signed letters, not more than one page or 100 words long pertaining to personal health and hygiene, not disease, diagnosis, or treatment, will be answered by Dr. William Brady, if a stamped, self-addressed envelope is sent to The Pontiac Press, Pontiac, Michigan.

(Copyright 1957)

The Country Parson



"If our noses were no more sensitive than our minds — our houses could burn down before we smelled the smoke."

Case Records of a Psychologist:

Which Type of Parent Are You?

Are you an "expressive" or a "repressive" type of parent? If you are too repressive, your child may later go AWOL or get a divorce, so beware lest you "smother" his initiative in your misguided attempt to be a good mother to him. When a boy like Hall shows the typical negative protest, it means he feels unduly dominated.

By DR. GEORGE W. CRANE

Case V-390: Hall M., aged four, is a bright youngster.

"But he has a negative attitude," has father protested. "It even extends to meal time.

★ ★ ★

"If I pass him anything, even his favorite delicacies, and suggest he take some, he will immediately say 'No!' even though he soon asks me to pass it back to him before I have set the dish down.



DR. CRANE

"I have heard of 'No, No, No,' types of parent, but how do you explain such a negative attitude on the part of children?"

NEGATIVE PROTEST

In psychology we call this the "negative protest" and it indicates a child's desire to be independent and unregimented.

Hall had an older sister who had dominated the family stage for a couple of years before he arrived thereon.

And this sister "mothered" him, which often means "smothered" him with her superior knowledge and commands.

Hall sensed that he was treated somewhat as the "baby" and he resented that sissy role. He was a "big" boy and he wanted all the world to know it.

So he subconsciously hit upon this "No, No, No" technique. It became his constant psychological shield which he held up to be sure people didn't dominate him.

★ ★ ★

Thus, when his daddy offered him his favorite dishes at the dinner table, he would first say "No," even without looking, to prove he wasn't just a rubber stamp.

Then, after he noticed what the food was, he would rescind his previous "No," by asking his daddy to hand the food right back to him.

AWOL PSYCHOLOGY

Hall is developing the independence of spirit that will insure his never going AWOL if he ever gets into the army.

For the typical AWOL personality is still tied to mama's apron strings. He has not been weaned, psychologically, so he can stand on his own feet.

He thus finds army life too rigorous and cruel, so he wants to flee from it and get back to a more sheltered, coddled existence.

If you parents wish to insure your child's happiness in his future marriage, as well as his success at college and in military service, start as soon as he is a toddler.

★ ★ ★

Give him choices, even as to punishment. Offer him a chance to take a quick spanking or a longer session on a chair in the corner.

And let him earn a little spending money at juvenile tasks so he can then go to the store and do his own buying.

At a restaurant, let him order his own food. At home you may coerce him re orange juice, spinach and other essential viands, so at least let him view a restaurant as a land of freedom.

One unbalanced meal occasionally will not do him serious harm, and it will inflate his ego.

Let him go on shopping trips with you and ask his opinion, at least on minor purchases. Thus, let him pick his favorite color in clothes and even in his toothbrush.

Let him operate coin machines to get gum or candy. Don't smother him by solicitude and rob him of his freedom of choice.

★ ★ ★

For it is the making of choices which builds up self-reliance. These choices should be encouraged.

However, he must learn that there are certain basic rules of



conduct with which he must comply, for society does not permit complete freedom.

So send for my "Behavior Test for Children," enclosing a stamped return envelope, plus 20 cents (nonprofit).

Always write to Dr. George W. Crane in care of The Pontiac Press, Pontiac, Michigan, enclosing a long 3c stamped, self-addressed envelope and 20c to cover typing and printing costs when you send for his psychological charts and pamphlets.

(Copyright 1957)

Voice of the People

'Marriage Shouldn't Be Way Articles Picture It'

All the unmarried women who read articles like "How to Catch and Hold a Man" must have decided by now that it's just not worth all that just to get a goof whose ego must be inflated regularly so he won't go astray.

What happens when the little woman is too bogged down by chores and little kids to compete with the pretty office chicks? Or do they discover real love where defensive tactics have no part?

A Christian marriage is built on honesty and trustworthiness which provide the necessary sense of security where mature, lasting love may keep growing. I praise my husband because he's a wonderful person and I respect and love him and want to make him happy.

Happy Old Married

'Is This the Cause of Heart Disease?'

Heart disease is on the increase among women in America. Is this because so many women work outside the home? This double burden of duties puts them under great strain and stress.

Just a Housewife

'Tiger Front Office Has Little Ability'

The Tiger front office is ready to trade about anyone except Kaline and Bunning. Someone should wise them up that they're a bunch of neophytes fencing skilled swordsmen. They'll lose their eye teeth and never know it happened.

The new owners have never had any baseball experience and the president is a nice young man who tried to build up a "farm system" but there isn't a replacement in sight. A successful farm system ought to replace half a dozen of a team that can only win half of its games. But the Tiger farm can't replace any.

Adams can trade half of the Wings and has done it repeatedly. He'll trade anyone but Gordie Howe, but Adams understands the business. It has been his life and a very successful life. What ability have the new Tiger owners in the front office aside from Gehringer who isn't very active? What?

Worried Fan

'Bike He Rides Isn't American'

I read the editorial in The Press about Lieutenant Governor Hart's "penury and want" and his riding a bicycle "to save money" when his wife is inheriting several million dollars. One things bothers me more.

I saw a photo in the Detroit News of our hero on his bike and it was obviously English. Can't he even buy something built in the U.S. to help keep American workingmen out of the unemployment ranks? Governor Williams has driven enough industry out of Michigan without having the official Lansing family start on a national basis.

Sorta Mad

'What's Chief for in Such Cases?'

Here we go. Two Pontiac Police officers are suspended and right away they run to the trial board. What's the chief for? In all other businesses the head man runs the show. If the Pontiac chief is hamstrung by our civil service act, we have a sour, bad tasting lemon on our hands and we should repeal it fast. The police officers are making a monkey out of the thing we voted in good faith. The taxpayers were gypped.

South Ender

Milford Man Opposes Law

About the new law forcing fruit and vegetable stands back to 120 feet from the middle of all state and county roads, maybe we would appreciate this act more if the State would accurately point out just how many people have been killed or injured in the last 10 years as a result of stopping at or leaving a farmer's stand. Then compare this with the number killed or injured leaving or stopping at stores and restaurants during the same period.

If this law is strictly enforced, it will close 90 per cent of the stands on the highways today, and wouldn't that make the chain stores and big shopping centers happy? Did anyone check the lobbyists around Lansing and find out whose cause they represented? Farmers and gardeners have no other means of selling their products.

LeRoy Dean

Milford

Several Suggest Cure for Bullies

Probably the best way to handle that neighborhood bully Doting Mother wrote about would be to import a better bully for a few days and let nature take her course.

Anti-Bully

Why doesn't Doting Mother take her problem to the parents of the neighborhood bully?

Practical Pete

Why doesn't that boy's father take him out and give him a few lessons in self-defense? You don't have to be big to protect yourself, and my father taught me to take care of myself.

Always a Runt

Doting Mother should take a few lesser pugilistic lights in her neighborhood and give them two weeks' secret boxing lessons from an expert. One good licking ends a bully.

M.F.

'Why the Publicity About Mussolini?'

What's all the publicity about Mussolini's body being sealed in a tomb? He was king pin of the Italians and they were against us in both world wars, and they turned tail in both. The last I heard of him they hanged him by his feet. Now they're burying him from a church. What a switch and what a joke. I wonder what they're going to do with Hitler.

Veteran of Both Wars

Letters will be condensed when necessary because of lack of space. Full name, address and telephone number of the writer must accompany letters but these will not be published if the writer so requests unless the letter is critical in its nature.

Firm Belief in Power of Prayer Can Make Man Whole

Join Forces to Serve Indians, Migrants

PHOENIX, Ariz. (AP) — Indian and migrant ministries under the National and the Arizona Councils of Churches have been combined in a new effort to meet the needs of off-reservation Indians and migrants now living in urban centers.

★ ★ ★

In charge of the integrated program is Harold B. Lundgren, formerly director of the Phoenix Indian school.

EVANGEL TEMPLE
365 East Wilson
Sunday School ..... 9:45 A. M.
Worship ..... 11:00 A. M.
Evangelistic Service ..... 7:00 P. M.
"Shadow of the Cross"
WEXL, 7:30 P. M.
Geoffrey Day, B.A., B. Th. Pastor

CHURCH OF THE GOOD SAMARITAN
199 Auburn, VFW Hall
Elsie Parker of Detroit, Speaker
Healing Service, 7:00
Service 7:15 P. M.

UNITY
71½ N. Saginaw St. FE 2-4609
Mrs. Blanche Joki, Minister
Sunday, 11:00 A. M.
"Your Center of Expectation"
Mrs. Joki, Speaker

1st CONGREGATIONAL CHURCH
Mill. E. Huron and Mt. Clemens
Rev. Malcolm K. Burton, Pastor
Rev. Karl W. Ostberg, Asso. Pastor
WORSHIP AND CHURCH SCHOOL . . . 10:30 A. M.
"THAT THEY MIGHT HAVE LIFE"
The Rev. Mr. Burton, speaking

CHRISTIAN PSYCHIC SCIENCE CHURCH
80 Whittemore Street
7:00 P. M. Sun. Eve. Prayer Service
"Magic and Mystery"
Silver Tea on Wed., 7:00 P. M.

Evangelistic Services at 11:00 O'clock and 7:45 P. M.
TUESDAY
PRAISE - WORSHIP
Thursday 7:45 P. M.
Youth Service with a Message for All
Be a Part of Pontiac's Great Sunday School Rally . . . 9:45 A. M.
WPON SUNDAY A.M. 8:00 to 8:30
Rev. Wesley C. Wibley Pastor
ASSEMBLY OF GOD
210 North Perry Street at 19 Milbourne Place
"The Church of the Old Fashion Gospel"

Confident Living

Strength in Your Faith Aids Soul, Mind and Body

By NORMAN VINCENT PEALE

Our annual baseball frenzy is upon us again and I am reminded of something dramatic that happened in a game between the New York Yankees and the Cleveland Indians.

Twenty-two-year-old pitcher Herb Score was holding down the mound for the Indians when Gil McDougald of the Yankees came to bat. Score pitched a ball that was low, fast and straight. McDougald swung and the ball came back at Score at an estimated 100 miles an hour. It hit him in the eye and he went down with blood coming out of his eye, nose and mouth.



DR. PEALE

Yet he recovered enough courage in the midst of his pain so that when his teammate, Mike Garcia, leaned down over him, he managed to say, "Well, you can't say I didn't keep my eye on the ball."

Rushed to the hospital in an ambulance, he held the attention of the baseball world for days while his fans waited to see whether or not his injury would be permanent and whether he would ever pitch again. He did recover and, for the story behind his recovery, I am indebted to Joe Breig, writing in a Catholic magazine called The Ave Maria.

★ ★ ★

For Herb Score is a devout Catholic and he knows that faith can make men whole. He has reason to know. He was only three years old when he was run over by a bakery truck. The doctors found that both his legs were crushed and doubted that the child ever could walk normally again. They advised an immediate operation.

MIRACLE

Score's mother called her parish priest to the boy's bedside. He prayed for the youngster and blessed him with a relic of St. Jude. Overnight an apparent miracle happened. The bones slipped back into the right places and the operation became unnecessary. Herb Score grew up a happy, normal youngster.

It is no wonder that, according to newspaper reports, Score's first thoughts, when that ball hit him were of God and St. Jude. And when Score's mother in Florida heard the news by telephone, she, too, said she would put her trust in God and in the intercession of the saint who had helped her boy once before.

By coincidence, Gil McDougald, who blamed himself for the accident, is as devout a man as Score. His first statement to his friends was that he would quit baseball if Score lost his eye. And, that night, he prayed for Score.

★ ★ ★

Score's mother heard about McDougald's statement. She promptly telephoned him and scolded him for blaming himself. She said that she had prayed for him as much as for her own son because she knew how much he must be suffering.

Things couldn't help but turn out right for people like this. Strong in their faith, firm in their belief in the power of prayer, they know that God can make men whole — in soul and mind, as well as in body.

Whatever your own faith, if you believe in it as firmly as these boys and that mother did, your faith can make you whole.

(Distributed 1957)

Church to Celebrate Annual Men's Day

Providence Missionary Baptist Church will celebrate annual Men's Day tomorrow with the pastor, the Rev. T. Walter Harris preaching at 11 a.m. on "Men and Their Responsibilities."

★ ★ ★

The male chorus will furnish the music at both the morning and 7:30 evening services.

★ ★ ★

At 3 p.m. Sunday, the choir, congregation and ushers of New Bethel Baptist Church will be in charge of the service with the pastor, the Rev. Amos G. Johnson of Detroit, speaking.

Congregational Church, Member of Association

The National Association of Congregational Christian Churches, composed of a group of churches which intend to remain Congregational, will meet Oct. 15-17 in Hartford, Conn.

The First Congregational of Pontiac is a member of the association and will send a delegate.



FRED J. NIEDELSON

Men's Club Officers to Be Installed

Rabbi Israel Goodman will install the new officers of the Men's Club of Congregation B'nai Israel at the Sunday Brunch at 9 a.m. in the synagogue hall.

Recently elected were Fred J. Niedelson, president; Michael Davis, vice president; Irving Gordon, secretary and Daniel Allen, treasurer.

The following will serve on the board of directors, Edward Blumer.o, Irving Prizant, Joseph Partney, Sidney Rachwal and Harold Blumeno.

Youth to Hold Rally at Christian Temple

The Christian Temple on Auburn avenue will hold a youth rally beginning at 7:45 this evening.

The public has been invited to the affair which will feature radio, television, and recording artists, Ken Apple and the Singing Star Trio.

The group, formerly of Huntsville, Ala., has been featured by ministers and promoters of revivals, and has appeared in concerts and all-night "singspirations" throughout the United States.

Plan College in Nigeria

NEW YORK (AP) — Baptists are planning to establish a degree-awarding theological college in Nigeria, officials of the Southern Baptist Convention's Foreign Mission Board report.

CHURCH OF CHRIST
87 LAFAYETTE
Invites You to Attend the Following Services:
Saturday 7:30 P. M.
Sunday 10:00 A. M and 7:30 P. M.
Evangelist Miles King of Belton, Texas will be the Speaker at These Services.
Notice: Gospel Meetings Will Begin September 21st

FIRST CHURCH OF THE BRETHREN
46 NORTH ROSELAWN
Sunday School, 10:00 A. M. Morning Message by the Pastor, 11:00 A. M. Special Music
Sunday Evening Evangelistic Service, 7:00 P. M.
Sunday School Picnic—Oakland Park After Morning Worship
Saturday Night Council Meeting, 7:30 P. M.
REV. LEROY SHAFER, Pastor

WATERFORD COMMUNITY CHURCH
Andersonville Road — Near Dixie Highway
Sunday School ..... 9:45 A. M.
Morning Worship ..... 8:30 A. M. and 11:00 A. M.
Evening Service ..... 7:00 P. M.
Family Bible Hour Wednesday ..... 7:30 P. M.
Robert D. Winne, Pastor — Fundamental—Undenominational

FIRST CHURCH of the NAZARENE
60 State Street

Bible School ..... 9:45 A. M.
Morning Worship .. 11:00 A. M.
"A CHURCH FOR OUR DAY"
2nd in a Series
Evening Service .... 7:30 P. M.
Youth Services ..... 6:30 P. M.
Kenneth A. Hutchinson, Pastor — Marshall McGuire, Minister of Music

Evangelist Working With Congregation

Evangelist Miles King of Belton, Tex. is in Pontiac working with the members of Church of Christ, 87 Lafayette St. for the month of September.

He will be the speaker tonight at 7:30, Sunday morning at 10 o'clock and in the evening at 7:30.

From Sept. 21 through Sept. 29, the evangelist will hold meetings each evening. His sermons will concern the duties of Christians and the work of the church.

Men's Dinner at Presbyterian Church, Sept. 18

"The Voice of the Deep," a scientific underwater film, will be shown at the first men's dinner meeting Wednesday at the First Presbyterian Church.

Dr. William H. Marbach, the pastor, will give a chalk talk and Floyd Short will lead the singing with Lyn. Salathiel at the piano. Members of the softball team will be guests of the club.

Cancer pad sewing for the Red Cross is scheduled for 10 a.m. Thursday.

The church school teachers will attend the Detroit Church School Association meeaing Monday at Calvary Presbyterian Church, Detroit.

Dr. Marbach and the Rev. Galen E. Hershey with two elders will attend Detroit Presbytery at St. Paul's Presbyterian Church on Tuesday afternoon and evening in Livonia.

Native Pastor Wins Medal of Britain

MELBOURNE, Australia (AP) — A Church of Christ pastor has become the first Australian aborigine to receive the Medal of the British Empire.

Doug. Nichols, preacher of a Church of Christ at Fitzroy, Melbourne, was honored by Queen Elizabeth II for work on behalf of Australian aborigines.

FIRST SPIRITUALIST CHURCH
New Location—576 Orchard Lake Ave.
Lecture by Rev. Elsie Beasley 7:30
John Mead of Detroit, Speaking ..... Wed., 7:30
Message Tea ..... Wed., 8:00 P. M.

Detroit Woman Assn. Speaker

Orchard Lake Council to Hear Congressman William S. Broomfield

Mrs. Leslie B. Crane, former program chairman of the Detroit Presbyterial Society, will speak to the Women's Association of the Orchard Lake Community Church, Presbyterian at 1 p.m. Wednesday.

★ ★ ★

The executive board of the association will meet at 9:30 a.m. that day with the pastor, the Rev. Edward D. Auchard presenting the Bible study at 11:30 a.m.

The Rosedale Gardens Presbyterian Church of Livonia will hold a retreat at the Orchard Lake Church Thursday.

Mrs. Norman Smith, organist, announces that registration for the Crusader Choir will be at 4 p.m. Thursday. The choir is open to boys and girls in grades two, three and four.

BROOMFIELD TO SPEAK

According to Sam Burnley, president, Congressman William S. Broomfield will be the speaker at the Council of Men meeting on Sept. 25.

Educational meetings on helping children understand religion, a series for the benefit of parents, teachers and others will be held on Tuesday and Thursday evenings under the direction of Mrs. Alex Kjolhede.

Representatives from Milford, Walled Lake and Brighton will be included in the sessions.

★ ★ ★

The pastor will continue his series of "The Sermon on the Mount." His subject Sunday will be "Let Your Light So Shine."

List 7 Deadly Sins of Modern Society

SINGAPORE (AP) — Social Welfare, a magazine published for Malayan youth, recently listed the "seven deadly sins" of modern society. They were:

Worship without sacrifice; politics without principle; wealth without work; pleasure without conscience; knowledge without character; business without morality, and science without humanity.

"Material," commented the U.S. Christian Herald, "for any number of sermons — both the pulpit variety and the kind that any sincere Christian can preach silently to himself.



TO BE HONORED — The Rev. Michael J. O'Reilly will be honored with a reception Sunday afternoon in St. Michael's Hall by the Altar, Holy Name and Ushers' Societies for his 35 years in the priesthood. Father O'Reilly came to Pontiac from Monroe in 1934. He was ordained in Detroit in 1922.

Pontiac Press Photo

Negro, White Ministers, Co-Pastors in Chicago

The Chicago Baptist Assn. through its executive secretary, Dr. W. Alfred Diman, announces that an innovation will be introduced at Normal Park Baptist Church, 70th Street and Stewart avenue, in Chicago, Sunday, at 11:00 a.m., when Negro and White ministers will be installed as co-pastors of the church.

★ ★ ★

Climax of the significant service will be the observance of Holy Communion.

The ministers involved in the unique attempt to serve a changing community are Rev. Merrel D. Booker and Dr. Fred R. Tiffany.

Rev Merrel D. Booker, formerly pastor of St. Timothy's Community Church of Gary, Ind., holds the A.B. degree from Howard University, B.D. from Howard University School of Religion and S.T.M. from Boston University.

★ ★ ★

In addition, he has studied at New York School of Psychiatry and has completed Pastoral Clinical Training.

His experience has included successful pastorates in Texas, New Jersey, and Gary; Dean of Men at Talledega College, Ala.; resident chaplain at Freeman's Hospital in Washington, D.C.; and chaplain at Federal Correctional Institution in Chillicothe, Ohio.

His wife holds a Master's degree in education and has been a teacher of Art in the Gary public schools.

FORMER PONTIAC PASTOR

Dr. Fred R. Tiffany, formerly pastor of the Bethany Baptist Church of Pontiac, holds the degrees of A.B. from Colgate University; B.D. from Northern Baptist Theological Seminary.

★ ★ ★

He has done advanced studies at Yale and in Europe, in addition to completing the Chaplain's course at University Hospital, Ann Arbor.

In 1954, he received the Urban League's award for community services of cultural understanding.

Last June, Wilberforce University conferred the honorary degree of Doctor of Humanities upon him for his outstanding inter-racial service.

His wife is trained in religious education, music, dramatics, and public school education. She has just concluded a ten year term as music supervisor in the public schools of Waterford Township.

★ ★ ★

Recently, the congregation deeded the church property to the Chicago Baptist Association to make possible the instituting of a new plan and program for serving the community.

A major part of the financing of the project is to be supplied by the Chicago Association. Also participating is the American Baptist Home Mission Societies through their Department of Cities.

On Sept. 15, the Covenant Baptist Church in nearby Englewood, will merge with the Normal Park Church.

★ ★ ★

Aim of the pastors and congregation will be to develop a community centered church which seeks to serve all persons, regardless of nationality, race or color.

Special Service at Bethany

Youth Officers Elected; Installation Scheduled for 7 P.M. Sunday

A service of Dedication of Children will be held at 11 a.m. Sunday in Bethany Baptist Church, West Huron at Mark streets. Dr. Joseph I. Chapman will speak on "Is Your Life Your Own?"

The senior choir under the direction of Miss Elda L. Sutter, will sing "Consider and Hear Me," by Wooler. The Wells Trio, comprised of Beverly Wells, Mrs. Lester Hartzzman and Mrs. Paul Jankorsky will also be heard.

★ ★ ★

Wellington Relyea will be chairman of the coffee hour which follows the morning worship. It will be held in the lower auditorium.

Maynard Johnson has been named by the board of trustees to serve as chairman of the 1957 Sector project, the every member canvas program of the American Baptist Convention.

The five sub-committee chairman with Johnson and the pastor will be in Lansing Monday for a training conference.

At 7 p.m. Sunday, the following officers of the Bethany Baptist Youth Groups will be installed: Diane Garrett, Duke Relyea, Ralph Bergemann, Jim Fair, Tom Gate, Elaine Garrett, Julia Dovre, Diane Garrett, Duke Relyea, Karen Bergemann and Judy Cantarella, all of the Senior High Group.

★ ★ ★

Elected to Junior High Fellowship offices were Donna Douglas, Ronald Boyce, Darlene Woodhull, Deanna Relyea, Andrea Allen, Karen Antolich, Michael Sickels, Betty Douglas and Sue Leoni.

Activities Scheduled at Pilgrim Holiness

The Pilgrim Holiness Church, located on the corner of Baldwin and Fairmount avenues, is starting the fall schedule of activities with a series of special evengelistic services starting Wednesday evening at 7:30. They will continue through Sept. 29.

Dr. Howard Jerritt of Ferndale, evangelist and camp meeting speaker, will be guest preacher.

Wesley and Virginia Chatfields, known as the "Singing Chatfields" will be the guest musicians.

Apostolic Church of Christ
458 CENTRAL
Sunday School and Worship ..... 10:00 a. m.
Evangelistic Service ..... 7:30 p. m.
Tuesday Bible Class ..... 7:30 p. m.
Thursday Evangelistic ..... 7:30 p. m.
Young People Saturday ..... 7:30 p. m.
Starting Sat., Oct. 5th Evening Service at 7 P. M.
Everybody Welcome
Church Phone FE 5-8361
Bishop L. A. Parent
Pastor Res. OL 2-4751

Bishop L. A. Parent, Pastor

LANDMARK MISSIONARY BAPTIST CHURCH
220 Squirrel Rd. Auburn Heights
Sunday School 10 a. m.
Morning Worship 11 a. m.
B.T.S. 6 p. m.
Evening Worship 7 p. m.
Wed. Prayer Service 7 p. m.

FRIENDS CHURCH
962 Voorheis Rd., K. of P. Hall
Sunday School ..... 2:00 p. m.
Worship Service ..... 7:30 p. m.
Cottage Prayer Meeting Wed. 7:30 p. m., 27 Miller
Rev. Luther Addington, Pastor
FE 2-6328

Revival Services
Wed. Sept. 18 - Sept. 29
in the
Pilgrim Holiness Church
Baldwin - Fairmount
HEAR

Dr. Howard Jerrett
Nationally Known Camp Meeting Evangelist
Interesting Inspirational
"THE SINGING CHATFIELDS"
of Columbus, Ohio
Piano—Organ Vibraharp
Hear Wesley and Virginia Once—You'll Want to Again!
Services Nightly—7:30
Sunday Worship—11:00 A. M.
S. S. (All Ages)—10:00 A. M.
Bring Your Family to "The Little Church with the Big Heart"
E. C. Swanson, Minister

FIRST OPEN BIBLE CHURCH
1517 Joslyn
1 Block N. of Walton Blvd.
Sunday School ..... 10:00 A. M.
Morning Worship ... 11:00 A. M.
Youth Service ..... 6:30 P. M.
Evangelistic Service . 7:45 P. M.
Wed. Prayer Meeting 7:45 P. M.

The End of Your Search for a Friendly Church
Rev. T. H. Staton, FE 2-8497

COLUMBIA AVENUE
BAPTIST CHURCH
64 West Columbia Ave.
Sunday School ..... 9:45 A.M.
Morning Worship ..... 11:00 A.M.
B. T. U. ..... 6:30 P:M:
Evening Worship ..... 7:30 P.M.
Wed. Prayer Meeting ..... 7:30 P.M.
Affiliated with Southern Baptist Convention

CENTRAL CHRISTIAN CHURCH
G. W. GIBSON, Minister, FE 4-0239
347 North Saginaw
Bible School ..... 9:45 A. M.
Morning Worship ..... 11:00 A. M.
"HOW PRAY?"
Evening Service ..... 7:00 P. M.
"A GROUP OF SINNERS"
Prayer Meeting and Bible Study Wed., 7:30 P. M.
Youth Service ..... 6:00 P. M.

9:45 A.M. SUNDAY SCHOOL
Classes for all ages
11:00 A.M. WORSHIP
"My Obligation to Others"
Still Religion Like Still Water is the First to Freeze
6:45 P.M. YOUTH FELLOWSHIP PROGRAM
7:30 P.M. WORSHIP SERVICE
Topic: "Two Builders"
WEDNESDAY—7:30 P.M. Prayer and Bible Hour
We Cordially invite you to worship with us
FIRST UNITED MISSIONARY CHURCH
135 Prospect — O. P. EASTMAN, Minister

All Saints Episcopal Church
Williams St. at W. Pike
The Rev. C. George Widdifield, Rector. Rev. Lewis W. Towler, Curate. Rev. David K. Mills, Curate
SUNDAY SERVICES
8:00 A.M.—Holy Communion
9:30 A.M.—Morning Prayer Open of Church School
11:00 A.M.—Morning Prayer and Sermon by The Rector Opening of Church School

ST. GEORGE'S CHAPEL
Milford, Mich.
8:00 A.M.—Holy Communion
10:00 A.M.—Morning Prayer and Sermon
Opening of Church School
ST. ANDREW'S EPISCOPAL CHAPEL
5301 Hatchery Rd., Drayton
8:00 A.M.—Holy Communion
9:30 and 11:15 a.m. Morning Prayer and Sermon
Church School—Classes for 3 to 18 years.
Rev. Waldo R. Hunt, Vicar

The Episcopal Church of the Advent
W. Long Lake Rd. at Middlebelt
Service and Church School
9:15 A. M. and 11:15 A. M.
Holy Communion First Sunday
THE REV. JOHN W. WIGLE, Vicar

United Presbyterian Churches

OAKLAND AVENUE
Oakland at Cadillac
Theodore R. Allebach, Pastor
Worship 10:00 A. M.
"STIR UP THE GIFT OF GOD"
Bible School 11:20 A. M.
Youth Fellowship 6:00 P. M.
Evening Service .. 7:00 P. M.
"FOUR GREAT VALUES"
Wed. Prayer ..... 7:30 P. M.

JOSLYN AVENUE
Joslyn at Third
Edmund L. Watkins, Pastor
Bible School .. 9:30 A. M.
Worship ...... 10:45 A. M.
Youth Fellowship 6:30 P. M.
Evening Service 7:30 P. M.
Wed. Night Prayer 7:30 P. M.

AUBURN HEIGHTS
3456 Primary Street
J. Harvey McCann, Pastor
Bible School ....10:00 A. M.
Morning Worship 11:15 A. M.
"MORE PRECIOUS THAN GOLD"
Youth Fellowship....6:30 P.M.

COMMUNITY UNITED PRESBYTERIAN CHURCH
Drayton Plains, Michigan
W. J. Teeuwissen, Jr., Pastor
Bible School .... 9:45 A. M.
Morning Worship 11:00 A. M.
Youth Groups .. 6:30 P. M.
Evening Worship 7:30 P. M.
Wed. Prayer and Study Hour 7:30 P. M.

Waldenwoods Conference Site

Women of Episcopal Churches to Convene for Workshops, Study

Episcopal churchwomen from 72 parishes and missions in Wayne, Oakland and Macomb counties will convene at Waldenwoods, near Brighton for a two day conference Tuesday and Wednesday.

* * *

The Rev. William Henry Mead of the Parishfield community staff will be guest speaker Tuesday evening. Parishfield, a few miles from Brighton, is a retreat and conference center for the Episcopal Diocese of Michigan.

This second annual regional conference will feature workshops in five major divisions of Woman's Auxiliary work plus Bible study sessions.

Of the 200 women expected, the following will attend from All Saints Episcopal Church, Mrs. Loren Sheffield, Mrs. Robert Nienstedt, Mrs. James H. Hampton and Mrs. Bruce Hubbard.

DELEGATES FROM DRAYTON

Mrs. Arthur Petar, Mrs. Carl Hoffman and Mrs. Albert E. Ledger will be representatives from St. Andrew's Episcopal Mission, Drayton Plains.

* * *

From the Episcopal Church of the Advent, Mrs. Rogers I. Marquis and Mrs. John S. Black will be delegates.

Mrs. Paul B. Bell stated the following women will be at the conference with her from Christ Church Cranbrook, Mrs. William Brown, Mrs. Jonathan Ball, Mrs. Howard Barker, Mrs. Harold Heym, Mrs. Francis McMath, Mrs. James Bragaw, Mrs. H. C. Dumville and Mrs. William S. James.

Heifers Reach Germany

Sixty heifers and their three "minister cowboys" have arrived in Germany where the animals will be given to needy refugee families. Shipments are sponsored by Heifer Project, Inc., the interdenominational agency which sends livestock and poultry, contributed by U. S. churches and farmers, to agriculturally underdeveloped areas.



ACCEPTS KEY — Presenting the key of the two room cottage at Echo Grove Salvation Army Camp at Lakeville to Brig. Clyde Cox at the Exchange Club luncheon is W. Douglas Booth, president of the club. The white frame cottage with red roof was financed and built by the Exchangites. Capt. Magnus A. Michalsen (left) is in charge of the local Salvation Army and H. Delos Nicholie (right), chairman of the building committee. Brig. Cox is divisional commander for Eastern Michigan Division.

Pontiac Press Photo

Young People Sponsor Rally

3 Pastors to Preach Tomorrow Afternoon in Church of God

The young people of the Church of God, 132 Wessen St. are sponsoring a Youth Rally at 6 o'clock tonight.

* * *

The Rev. John Buffington of Springfield, Ohio will be guest speaker and special music will be furnished by the Church of God choirs of Michigan and Ohio.

The Rev. Connie Keene Jr. of Detroit will be guest preacher at 11 a.m. Sunday.

At 3:30 Sunday afternoon, several ministers will be speaking. They include the Rev. Fletcher W. Pollard, the Rev. Robert Hardiman of Pontiac and the Rev. Marvin Smith of Flint.

* * *

The combined choirs of churches from Springfield, Flint, Detroit and Pontiac will provide the choral numbers. Elder M. J. Watkins is the pastor.

Northern Lights Spread Across West Coast

SAN FRANCISCO (AP)—Northern lights—aurora borealis — spread across California skies early Friday and generated excitement among spectators, many of whom had never seen the phenomenon before.

Such lights appear on the West Coast very infrequently.

* * *

The Weather Bureau here said it had received reports of the shimmering light curtains from half way to Hawaii and from as far south as Los Angeles.

They were "very red with white flowing streaks which gradually coalesced and disappeared," said Mrs. Mary Ellen Lorenz.

* * *

A Transocean Air Lines pilot flying into the Oakland airport from Long Beach told the weather station there the lights appeared both pink and blue.

Associated Press radio reception from the Far East was washed out during most of the early morning hours. Commercial radio communications firms reported similar difficulties.

The lights also were observed over a wide area of Texas.

Ministers of Little Rock Differ on Faubus' Wisdom

LITTLE ROCK, Ark. (INS) — Little Rock ministers of varying social and religious attitudes were of one mind this week in their concern over the school integration impasse in their city.

Some agreed, others differed on the wisdom of Gov. Orval Faubus stationing National Guard troops at Little Rock Central High School to keep out Negroes, but all of them had one thing in mind—prayer.

* * *

Generally their attitude is pessimistic.

Dr. T. B. Hay, pastor of the Pulaski Heights Presbyterian Church, observed:

"I fear now any course toward integration will result in tragedy. Had Faubus not taken his action there would have been no trouble. The nine Negro students would have been accepted and the first hurdle passed.

"The governor's action has been a disservice to the community, state and nation and given us a black eye before the whole world."

Rev. J. Hodge Alves, an Episcopalian minister, who signed a seven point protest deploring the use of troops to prevent integration, said Little Rock was prepared to accept Negro students "as good citizens and Christians" before Faubus called out troops.

"We're dealing with a fait-accompli and whether we like it or not no good can come from opposing court orders to integrate."

Rev. Vernon Yarborough of the Tabernacle Baptist Church is more optimistic. He says federal law should be obeyed but he believes Faubus acted in good faith calling out troops to "keep the peace."

He added he believes there will be no violence and citizens of Little Rock will accept whatever decree is issued from pending court action.

Some ministers expressed opinions but declined to be identified.

A Little Rock rabbi said:

"I abhor violence but respect the law of the land."

He said the troops had heightened the very thing they were sent out to reduce—violence.

"The presence of troops at Central High School has created an emotional atmosphere which in turn has awakened dormant group hostilities.

* * *

"A week ago we could have carried out the law of the land with very little tension or difficulty. Then came the troops and with them the mob. Now—I'm not sure. Along with my congregation, I'm searching my soul on this."

A pastor of Fundamentalist faith said he was praying for a peaceful solution to the problems but he was not for integration of the races and thought it was time for someone to stop it regardless of consequences.

"A majority of the people," stated a Catholic priest, "are intelligent and will abide by the decision made in cuort on this matter.

"Faubus' decision was unwise since it defied a higher authority and didn't help the situation, but I don't believe citizens of Little Rock will tolerate violence in the final solution."

* * *

Some of the ministers refused comment on the problems at the forefront in the minds of people in the city. Nevertheless, they did not hide their concern. The rest also were praying.

Peru Church to Be Big

LIMA, Peru (AP) — The Evangelical Church of Peru is building the largest Spanish-speaking Protestant church in this capital. It will seat 800 in the sanctuary, 500 more in the social hall.

Fall Schedule to Start Sunday

Men's Club, Boys', Girls' Groups to Meet Next Week at Church

Fall activities will open tomorrow morning at the Oakland Avenue United Presbyterian Church with the pastor speaking at 10 o'clock on "Stir Up the Gift of God."

* * *

At the 7:30 evening service, his subject will be "Four Great Values."

* * *

On Monday night, the Men's Club will hold the fall kick-off dinner. Trooper Gerald Tafel of the Michigan State Police, Pontiac Post, will speak and show the picture, "The Jackson Prison Break."

* * *

Tuesday evening, the Boys' and Girls' Brigade will begin. All boys who are from 8-18 years of age will meet in two groups at 6:30 in the church hall.

* * *

The Pioneer Girl Pilgrims will meet at 3:15 p.m. Tuesday and the Colonists will get together at 6:30 p.m. the same day.

Pope Urges All Catholics to Protest Immoral Shows

VATICAN CITY (INS) — Pope Pius urged the world's 400 million Roman Catholics to assess radio, television and the movies and to protest strongly against immoral or anti-spiritual shows.

The bishops, clergy and faithful, the Pontiff said, have the "duty" to use mass pressure to insure that "these great media" are used "in the service of truth, morality, justice and love."

The papal views on the three entertainment media were outlined in a historic 6,000-word encyclical letter addressed to the bishops of the world. The encyclical was entitled "Miranda Probsus"—admirable power—the first two words of the Latin text.

An encyclical letter is regarded as of great importance since it is described as "the voice of the Church teaching." This encyclical was published this week.

* * *

For years, and "with ever greater anxiety," the Pope said, he has pondered the problems caused by the development of movies, radio and TV. He said they could be the "reprehensible" cause of countless evils unless subjected to Christian principles.

The Pontiff supported censorship by competent government authorities and indicated he believed that policing by the industries themselves was good—but inadequate.

MORAL RESPONSIBILITY

Particularly in the field of children's TV shows, the Pope said, is there the "grave obligation" to make the programs conform with Christian morals.

He urged every nation to form a national committee to police movies and classify them as good or evil. And he warned theater owners that display of scandalous posters to attract patrons contributes to the corruption of public morals.

* * *

Movie theater managers, distributors, actors and especially producers and directors have the duty, the Pontiff declared, of insuring their art conforms with the precepts of the moral law.

Then, in forceful language, the Pope urged radio-TV listeners to rebuke stations broadcasting immoral shows.

Then he lashed out at Communist jamming of free world broadcasts. He said this practice—an "aerial iron curtain" — prevented the truth from reaching Russia and the satellites. He accused the Reds of using the movies, TV and radio for religious persecution.

The Pontiff praised the "tremendous technical steps forward" in TV. He showed a remarkable knowledge of TV programming and its problems, such as unoccupied time and the necessity for variety.

* * *

But last-minute substitutes for scheduled shows, the Pope said, need not be expedient old films.

The TV industry, he said, must replace old movie thrillers with technically sound, as well as morally good, programs.

The Pope said he realized his statements might cause some inconvenience to TV authorities but added that the industry must be made aware of its responsibilities.

In summary, the Pope said the three great media have, in this order, the duty to inform, to teach and to entertain.

The Holy Father's views resulted from a nine-year study by a pontifical commission headed by Bishop Martin J. O'Connor of New York, rector of Rome's North American College.

The last papal encyclical on the radio and movies was issued in 1936 by Pope Pius XI.

Church Plays of Quality Listed in Publication

NEW YORK (AP) — The Department of Worship and the Arts of the National Council of Churches has announced publication of a compilation of recommended religious plays of high quality.

"So far as is known," the Rev. Marvin P. Halverson, department director, said, "no comparable listing has ever been published."

The publication is entitled Plays for the Church.



The Christian and Missionary Alliance Church
Isaac Crary Jr. High School
501 Cass Lake Rd. N.
Just North off M-59
Sunday School 9:45 a.m.
Sunday Worship 11 a.m.
"READY"
Evening Service 7:30 p.m.
"THE SIGNS OF THE TIME"
JOHN HAZLETT Asst. Pastor
230 N. Cass Lake Road

Lutheran Churches
MISSOURI SYNOD

ST. TRINITY
Auburn at Jessie
(East Side)
Ralph C. Claus, Pastor
Sunday School ... 9:45 A. M.
First Service ..... 8:30 A. M.
Second Service ...11:00 A. M.

ST. PAUL
Joslyn at Third
(North Side)
George Mahder, Pastor
Morning Service ..10:45 A.M.
Sunday School ...9:30 A.M.

BLOOMFIELD TOWNSHIP
Square Lake & Telegraph
Wm. C. Grale, Pastor
Church Service ......10 A.M.
Sunday School .....11 A.M.

ST. MARK
7979 Commerce Road
NEW CHURCH BUILDING
(W. Bloomfield Township)
Wm. C. Grale, Pastor
Sunday School .....10 A.M.
Church Service....11:15 A.M.

Cedar Crest
Farnsworth off Union Lk. Rd.
(Next to Dublin School)
Howard C. Claycombe, Pastor
Sunday 8:30 and 11:00 A. M.
Wednesday .... 7:30 P. M.
Evening .... 7:30 P. M.

St. Stephen's
Formerly Waterford Township Lutheran Church
V. F. W. Hall—Walton Blvd.
(Between Dixie and Sashabaw)
Wm. C. Grale, Pastor
Church Service ... 9:00 A. M.
Sunday School ...10:45 A. M.

GRACE
Corner Genesee and Glendale
(West Side)
Richard C. Stuckmeyer, Pastor
Vicar Dale Evanson, Speaker
Services at 9 A. M. and 11 A. M.
Sunday School at 9 A. M. and 11 A. M.

BETHANY BAPTIST CHURCH
West Huron at Mark Street
Dr. Joseph Irvine Chapman, Pastor
9:45 A. M. Church School—Classes for All (6 Adult Classes)
11:00 A. M. Morning Worship. Sermon by the Pastor: "Is Your Life Your Own"
5:00 P. M. Recreation in Fellowship Hall.
7:00 P. M. Baptist Youth Fellowship, Junior, Junior High, Senior High.
7:30 P. M. Wednesday, Midweek Prayer Service
"An American Baptist Convention Church"



CHRISTIAN TEMPLE
505 Auburn Avenue
L. L. Marion, Founder
Lola P. Marion, Pastor
Rev J. Luther Sheffield, Assistant
Saturday 7:45 P.M.—Youth Singspiration
Appel Trio—Guest Artists
9:45 to 11:30—Communion and Worship Service
Dr. Lola P. Marion—Speaker
11:30 to 12:15 Noon—Sunday School Classes for All Ages
6:30 P. M.—Young People's Service
7:45 P. M.—J. Luther Sheffield, Speaker
7:45 P. M. Wednesday Eve.—Bible Study
A Friendly Welcome Awaits You

FIRST BAPTIST CHURCH
Oakland and Saginaw
Pontiac, Michigan



Rev. H. H. Savage, Pastor
Rev. W. E. Hakes, Ass't Pastor
9:45 A. M.—SUNDAY SCHOOL
Classes for All Ages
10:45 A. M.—MORNING WORSHIP
FRUITFULNESS"
7:00 P. M.—EVENING SERVICES
"THE PRIESTHOOD OF THE BELIEVER"
Dr. H. H. Savage, Speaking at both services

CHURCH DIRECTORY

Baptist

Bethany, West Huron at Mark
Dr. Joseph I. Chapman (11 a.m.)
Calvary Baptist
Rev R E Wrobbel (10, 11, 7:30)
Columbia Ave., 64 W. Columbia
Rev. H. H. Mullins (11, 7:30)
Crescent Hills, Crescent at Hatchery
Rev. B. A. Bohn (10 a.m.)
Donelson Baptist, Elizabeth Lake Rd.
Rev. Lee LaLone (11, 7:30)
Emmanuel, 645 South Telegraph
Dr. Tom Malone (11, 7:30)
First, Oakland at Saginaw
Dr. H. H. Savage (10:45, 7 p.m.)
First General, 240 Baldwin Ave.
Rev. Robert Garner (11, 7)
Liberty, 257 Fisher Ave.
Rev B M Edwards (11:30, 8)
Macedonia, Motor at Alton.
Rev Lenworth R. Miner (11, 7:30)
Marimont, Hollywood at Walton
Rev. David Mortensen (11 a.m., 7:30)
Memorial, 351 Prospect
Rev G H. Rapelji (11:15, 7:30)
Mexican Baptist, 217 West Wilson
Rev P M Santiago (10 3)
Mount Olive, 1196 Joslyn
Rev. R. R. Book (11, 7:30)
New Bethel
Rev William H Bell (11 7:30)
New Hope, 302 Bloomfield
Rev. Ford B. Reed (11, 7:30)
Perry Park, Baltimore and Cameron
Rev Hilding Bih: (11, 7:30)
Providence, 311 Bagley
Rev T Walter Harris (11 7:30)
Pleasant Grove Missionary Baptist, 120 W. Pike
Rev. Sam Littlejohn (11, 7:30)
St. James Missionary, 345 Bagley
Rev. V. Luther Lewis (11:45, 7:45)
Trinity, Wessen at Maple
Rev R Dixon Jr. (11, 7:30)

Christian and Missionary Alliance

501 Cass Lake Rd.
Rev G J Bersche (11, 7:30)

Christian Scientist

First Church, Williams at Lawrence
11 a.m.)

Congregational

First, East Huron and Mill
Rev. Malcolm K. Burton (9, 10:30 a.m.)

Christian Church

Central Christian, 347 North Saginaw
Rev. Gerald W. Gibson (11, 7:30)

Disciples of Christ

First Christian, 850 West Huron
Rev. Duncan D. McColl (11 a. m.)

Episcopal

All Saints, Pike and Williams
Rev. C. G. Widdifield (9:30, 11 a.m.)

Evangelical United Brethren

Baldwin, 212 Baldwin Ave.
Rev. Myron R. Everett (11, 7:30)
Calvary, Paddock at Prospect
Rev. Harry Schlosser (11, 7:30)

Evangelical-Reformed

Bethel, Auburn at Mariva
Rev. Maynard Oesterle (10:30 a.m.)

Free Methodist

501 Mt. Clemens.
Rev. Lyal Howison (11 a.m., 7:30 p.m.)
Mission Church, 225 Harrison
Rev W A Johnson (11, 7:30)

Jewish Reformed

Temple Beth Jacob, 79 Elizabeth Lake Rd.
Rabbi Nathan Hershfield

Jewish Conservative

B'Nai Israel, 146 Oneida
Rabbi Israel Goodman (11 a.m.)

Lutheran

Ascension, Williams and Lorraine
Rev. Wm LaFountain, (11a.m.)
Grace, Glendale and S. Genesee
Rev Richard Stuckmeyer (8 a.m. 11 a.m.)
St. John's Evangelical, Hill at Cherry
Rev Carl W Nelson (11 a.m.)
St. Paul, Joslyn at Third
Rev. Geo. Mahder (10:45 a.m.)
St Trinity, Auburn at Jessie
Rev. Ralph C. Claus (8:30 a.m., 11 a.m.)

Methodist

Baldwin Avenue
Rev. C. Warren Wilson (10 a.m.)
Central, Huron and Perry
Dr. Milton H. Bank (8:30, 10:45 a.m.)
Covert
Rev. Frank Webb (11:30 a.m.)
First, South Saginaw at Judson
Rev. Paul T. Hart (10 a.m., 7:30 p.m.)
Oakland Park, Montcalm at Glenwood
Rev James W. Deeg (10 a.m.)
St. Luke's, Pontiac Road
Rev. Kenneth Stephens (10, 7:30)
Newman A.M.E., 14 Auburn
Rev. J A Parker (11 7)
St John Methodist, 442 Highland
Rev. Martin Bellinger (11, 7:30)
Wilson Avenue
Rev Easton B Hazard (11:15 a.m.)
Wesleyan, 67 N. Lynn
Rev. C. D. Friess (11, 7:30)

Nazarene

First, 60 State
Rev K A Hutchinson (11, 7:30)
Parkdale, 81 Parkdale
Rev. Wayne E Welton (10:45 7:30)
Zion, 280 East Pike
Rev. Robert North (11, 7:30)

Orthodox

St George Greek, 85 Mariva
Rev. Dr. Achilles A. Siagrias (10 a.m.)

Presbyterian

First, Huron at Wayne
Dr. Wm. H. Marbach (9:30, 11)

Roman Catholic

St. Vincent de Paul, 197 S. Parke
Rev. Thompson Marcero
7:30, 8:45, 10, 11:30, 12:30)
St. Michael's Edison and Lewis
Rev. Michael O'Reilly Sunday Masses (6, 7:30, 8:30, 11:30 1230)
St. Joseph, S. Boulevard and Bagley
Rt Rev B J Jarzembowski, Sunday Masses (10, 12)
St. Benedict, Lynn Avenue
Rev. Richard W. Thomas, Masses (6:30, 8, 10, 11:30)

Seventh Day Adventist

156 Mount Clemens St.
Elder J. O. Cunnington Jr. (11 a.m. Saturday)

Spiritualist

First Progressive, 16 Chase St.
(10:30, 7:30)

United Presbyterian

Community, 404 Oakland
Rev. Theodore R. Allebach, (10, 7:30)
Joslyn Avenue, Joslyn at Third
Rev. E. L. Watkins (10:45, 7:30)

Other Denominations

Salvation Army Citadel, 29 W. Lawrence
Capt. and Mrs. Magnus Michalsen, (11 a.m., 7:30
Apostolic Church of Christ, 458 Central
Rev. L. A. Parent (11, 7:30)
Bahai Faith, 504 Granada
Joseph G. Zabelski (8 p.m.)
Bray C.M.E. Temple, 238 Rockwell
Rev. R. A. Britton (11 a.m.)
Christian Psychic Science, 30 Whittemore
Horace John Drake (8 p.m.)
Bethel Tabernacle, 1348 Baldwin
Rev. & Mrs. Ernest Crauch (10, 7:45)
Bethlehem Temple, 533 Franklin Rd.
R. A. Corr (12, 8 p.m.)
Beulah Holiness, Going at Osmun
Rev. J. A. Burgess (11, 7:30)
Christian Temple, 505 Auburn Ave.
Rev. Mrs. Leland Marion (9:45 a.m.) (7:30 p.m.) Evangelistic.
Church of Christ, 87 Lafayette St.
Evangelist Homer Gay (10, 7 p.m.)
Church of God, 506 East Pike St.
Rev Perry O Horton (11:45 7:30)
Church of God, 132 Wessen St.
Rev Major J Watkins (11:30 7:30)
Church of God in Christ, 285 Wessen.
Rev. C. L. Johnson (10:30, 7:30)
Church of God in Christ, 383 Nebraska
Rev Jas Markem (12, 7:30)
First Church of God, 25 E. Blvd.
Rev. J. Eugene Ramsey (10:30, 6:30)
Evangel Temple, 365 E. Wilson
Rev Geoffrey Day (11, 7:45)
Evangelical Tabernacle, 60 Tilden
Rev A J Baughey (11 7:30)
First Assembly of God, 19 Melbourne
Rev. Wesley Wibley (11, 7:45 p.m.)
First Church of the Brethren, N. Roselawn Dr.
Rev LeRoy Shafer (11, 7)
First Open Bible Church, 1517 Joslyn
Rev. Trenton Staton (11,7:30)
First Social Brethren, 316 Baldwin Ave.
Rev. Tommy Guest, (11 a.m., 7:30 p.m.)
First United Missionary, 135 Prospect.
Rev. O. P. Eastman (11 a.m., 7:30 p.m.)
First United Pentecostal, 178 Green.
Rev. Marvin Hester (11 a.m.)
Friends Church, 969 Voorheis Rd.
Rev. Luther Addington (7:30 p.m.)
Jehovah's Witnesses, North Unit, 4400 W. Walton Blvd., (4, 8:15 p.m.) South Unit 600 E. Pike, (4, 8:15 p.m.)
Latter Day Saints, 8 N. Genesee
Elder Ralph Johnson (10:30 a.m., 6:30 p.m.)
Reorganized Church
Latter Day Saints, 18 Front
Elder Claude Cook, (11, 7:30)
Pilgrim Holiness, Baldwin at Fairmont
Rev P C Swanson (11 7:30)
Pontiac Church of Christ, 1180 N. Perry St.
Rev. H. C. Shankle, (11 a.m., 7:30 p.m.)
Unity, 71½ N. Saginaw
Rev. Blanche Joki (11 a.m.)

FIRST METHODIST
South Saginaw at Judson Paul T. Hart, Pastor
10:00 A. M. Sunday Worship Service
"CARRY YOUR CORNER"
11:15 A. M. Church School
Classes and Departments for All Ages
M. Y. F.............................6:15 P. M.
Wed. 7:30 P. M. Bible Study and Prayer Fellowship Hour

CHURCH OF SPIRITUAL FELLOWSHIP
Malta Hall—82 Perkins St. (Off Auburn)
Affiliated with Federation of Spiritual Churches
Circles..........3:30 p. m. Turkey Dinner.........5:00 p. m.
Evening Service .... 7:30 p. m.
Speaker—Mr. Harry Baird of Royal Oak
Open Forum (Downstairs) Thursday.............. 7:30 p. m.
Information Call FE 4-8948

EMMANUEL BAPTIST CHURCH
TELEGRAPH RD. at ORCHARD LAKE AVE.



DR. TOM MALONE, Pastor

AUDITORIUM BIBLE CLASS
10 A.M.
Sunday School
"BREAD From HEAVEN"
Exodus Ch. 16

11 A. M.
Emmanuel Baptist Choir Singing
Dr. Tom Malone Speaking at All Services

7:30 P.M.
Emmanuel Baptist Choir and Special Music
Sunday School Attendance Last Week — 1501

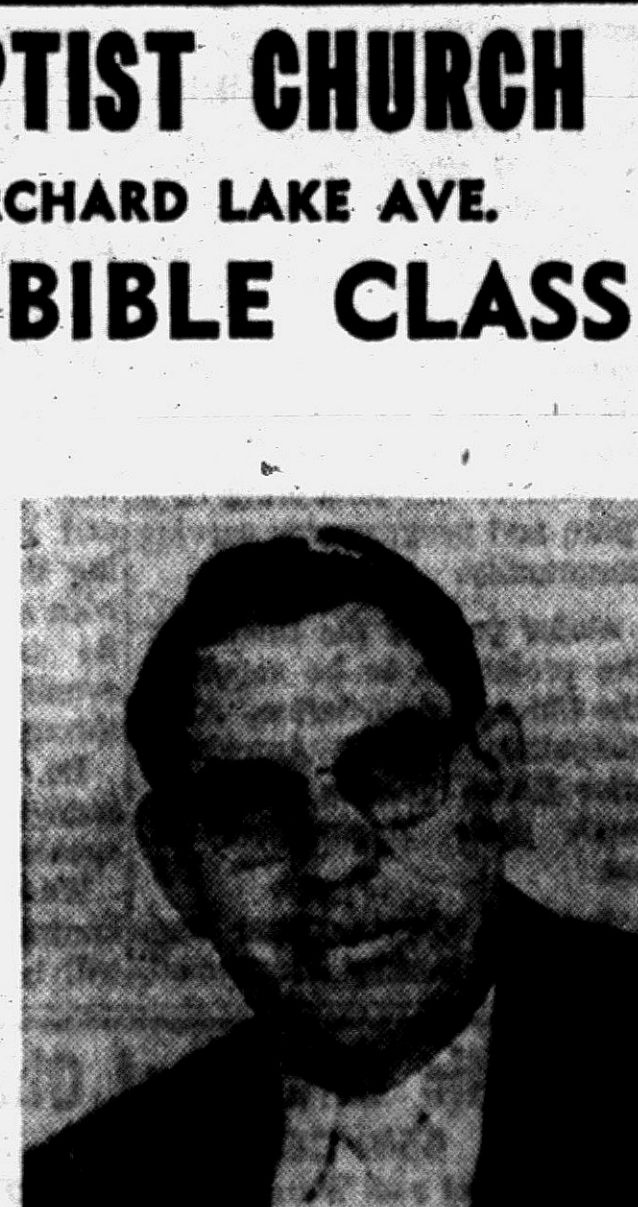

MR. QUENTIN WILLIAMS
Educational Director

Air Conditioned Auditorium *Ample Free Parking*

Marimont Baptist Church Host to 2 Day Conference



REV. DEAN A. DALTON

The Rev. Dean A. Dalton, Christian Education Consultant of Baptist Publication, Denver, Colo., will be the instructor at the Sunday School Conference to be held Thursday and Friday in the Marimont Baptist Church, West Walton boulevard at Hollywood avenue.

★ ★ ★

The guest minister has had experience as a pastor, youth director, public school and college instructor.

With the theme, "Forward Look: Sunday School 1958," the conference will open with registration from 9 to 9:30 a.m. Thursday.

"Sunday School: Its Ministry and Purpose," "Techniques of Lesson Preparation" and "Problem Clinic" will be the subjects of morning discussion.

The afternoon study sessions will consist of "Providing Worship Experiences in the Sunday School," "Records and Reports" and "Problem Clinic."

★ ★ ★

"For Such an Hour as This" will be the topic of the evening message at 7:30.

Following registration Friday morning, a survey course will be on the agenda for the departmental work, from cradle roll through adult classes.

After the noon lunch, "Grading the School for Growth," "Visitation Evangelism" and the "Problem Clinic" will be studied with "Qualifications for Christian Teachers," the evening message.

★ ★ ★

The pastor, the Rev. David Mortensen, stated that a nursery and toddlers' room will be supervised for all sessions and area churches have been invited.

Chicago Group Acts to Allay Race Ratred

A "Plan of Action for Meeting Racial Disturbance" was forwarded last week to almost 1,800 ministers in the Chicago area by the Church Federation of Greater Chicago.

Under the plan, ministers and laymen are urged to challenge inflammatory statements made by "race-haters," to keep people away from the scene of disturbances, and to report incidents and rumors indicating future trouble.

Declaring that the recent outbreaks of racial violence in the Chicago area have resulted in "the worst summer record in two years," Dr. Paul M. Robinson appealed to all citizens to assist in promoting interracial understanding.

"Racial discrimination in any form is a basic denial of the Christian witness," the Church Federation president underlined in his message.

If thine enemy be hungry, give him bread to eat; and if he be thirsty, give him water to drink;

For thou shalt heap coals of fire on his head, and the Lord shall reward thee.

German Groups Propose Link to United Church

NEW YORK (AP) — The United Church of Christ, America's newest Protestant denomination, has received a request for closer "fraternal relations" with a German church group.

The suggestion comes from the Evangelical Church Union which includes Protestant churches in six German provinces both in East and West Germany. They represent a union of Reformed and Lutheran Churches.

Among other points, the Germans proposed a joint declaration of intercommunion and mutual recognition of each other's ministries and sacraments, and an exchange of fraternal delegates at general synod meetings.

The United Church of Christ was formed last June by a merger of the Evangelical and Reformed Church and the Congregational Christian Churches.

Time Schedule Changed

St. Stephen's Lutheran Church of Drayton Plains will change the time of the Sunday service from 9:30 to 9 a.m. beginning tomorrow. The Rev. William C. Grafe is pastor.



INSTITUTE MONDAY — Arranging the study books for display at the annual United Church Women's Institute Monday in First Christian Church are members of the planning committee. Shown are Mrs. John H. Garrison of 270 Cherokee Rd., (left to right (Mrs. T. Warren Fowler of 59 Lake St., Mrs. Frank Gray of 28 Norton Ave. and Mrs. Brady B. Adams of 2646 Sinclair St.

Pontiac Press Photo

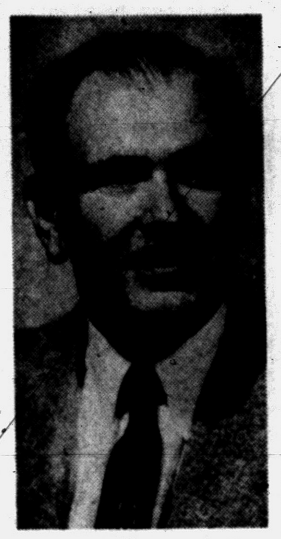

DR. IRVING E. GORDON

Officers Elected at Beth Jacob

Jacob Meyer Honored for Devotion, Service to Synagogue

At a recent meeting at Temple Beth Jacob, officers were elected for 1957-58.

Dr. Irving E. Gordon was chosen to serve as president; Sidney Barnett, first vice president; Samuel J. Chafets, second vice president; H. Malcolm Hahn, secretary and Marvin Barnett, treasurer.

Elected to the board of directors were Sidney Barnett, George E. Wyman, Abe A. Cohen, Isadore L. Goode, Dr. Irving B. Paul and Thomas A. Howitz. Other members are Julian Levine, Dr. Harry Arnkoff, Dr. Benjamin Bisgeir and Sol Eller.

Jacob A. Meyer was honored for his devotion and service to the Temple by being presented a life membership on the board.

Representing affiliated organizations of the Temple on the board will be Dr. Maurice Thome, of the Men's Club, Mrs. Joseph Nosanchuk of the Sisterhood and Aaron Landsman of the Young Married group.

Members serving on the advisory board are Abe Lapides, Herman Dickstein, Irving Steinman and Arthur Rosenthal.

Church Women Slate Institute

Morning Theme, Japan, Mrs. George Hagman to Give Highlights

The United Church Women will hold the annual Missions Institute Monday in First Christian Church, 858 W. Huron St.

The theme for the morning will be "Japan" and "Christ, the Church and Race" will be the subject of the afternoon program.

Registration is scheduled for 9:30 a.m. with Mrs. Brady Adams, president, in charge of the program beginning at 10 o'clock.

General chairman of the institute, Mrs. John E. Garrison, will present the topic, assisted by leaders from various churches. Mrs. J. C. Covert will give the morning meditation.

Mrs. Duncan D. McColl will give the invocation at the noon luncheon.

Mrs. Frank Gray, chairman for the afternoon, will introduce the Choral Reading and Mrs. James Overton will sing "Lord, I Want to Be a Christian in My Heart" accompanied by Mrs. Luther Strickland.

Highlights of United Church Women will be offered by Mrs. George Hagman, area chairman. Mrs. J. Allen Parker and Mrs. Gray will present the textbooks and supplementary materials for study.

CWS Program Feeds Children in Yugoslavia

In poverty - stricken villages of Montenegro and what used to be Serbia, undernourished school children are receiving one hot meal a day because American church people have made it possible.

In Belgrade, too, 78,000 children are getting a nourishing noonday meal in a school lunch program directed by Church World Service in Yugoslavia.

Facts about this little known work were learned last week when Betty Richardson, associate director of the Church World Service overseas program, returned home following an 11-country inspection tour of CWS relief and training projects.

"To see these children drinking large mugs of milk and soup and eating buns spread with butter and cheese was a joy," Miss Richardson said. She added that teachers report their charges already look and feel better and are learning more quickly.

The 900-calorie-a-day meals are prepared in simple kitchens from U. S. surplus foods and Share-Our-Surplus wheat, Miss Richardson reported. Lutheran World Relief is a co-sponsor with CWS of the school lunch program, she said, but it will eventually be taken over by the Yugoslavs themselves.

Expands Slum Ministry

BOSTON (AP) — The New England Methodist Conference has launched an expanded ministry in Boston's slum area. A $16,000 budget for the first year was allocated for the purpose at the conference's annual meeting in Worcester, Mass.

Library Needs Money

LONDON, England (AP) — The library of the archbishops of Canterbury, one of the most important collections in London, is seeking $450,000 to insure its continuance. The library was founded in 1610, and has been open to all since that time.

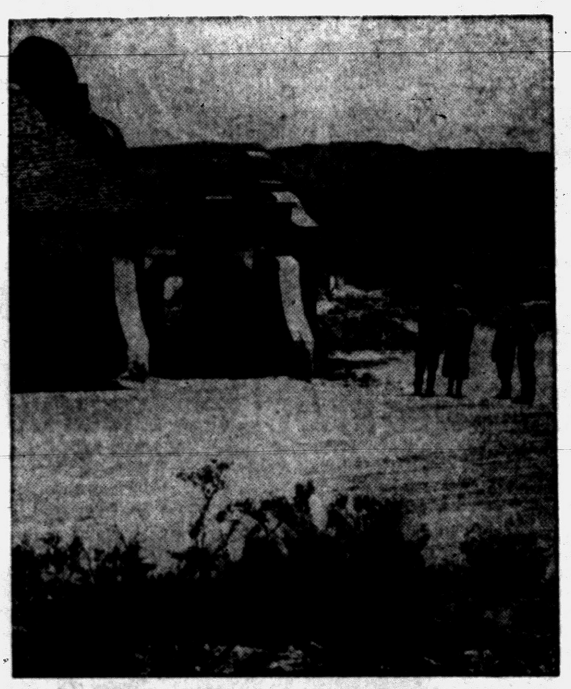

SIGHTSEERS — The Rev. and Mrs. H. H. Heisler point out for tourists some of the sights in their retirement home of Rhyolite, a ghost town in the hills of Nevada.

Once a Boom City:

Ghost Town Is Home to Retired Minister, Wife

BY JACK LEFLER

RHYOLITE, Nev. (AP) — A massive old railroad station looks down in brooding silence upon the stone skeletons of Rhyolite — a city that lived briefly and wildly in the gold-filled hills of southern Nevada.

★ ★ ★

Half a century ago, its waiting room — then the most luxurious between Chicago and San Francisco — bustled with gold-hungry people.

Today, the station is home to a retired Methodist minister and his wife, who left the green, wooded countryside of Montezuma, Ga., to take up a new life among the stark ruins of Rhyolite.

The Rev. and Mrs. H. H. Heisler are among seven residents of the crumbled ghost town whose dusty streets once thronged with 18,000 people.

NAMED FOR ROCK

They own the sprawling old depot and an idle gold mine deep in the hills which rim Rhyolite — named after the volcanic rock that abounds in the area.

Mrs. Heisler, a retired schoolteacher, inherited the property from a brother in 1935.

"When we retired 2½ years ago," she says, "we decided to come out here and see what we had. And we're staying."

The Heislers have filled the depot waiting room with relics of Rhyolite's heyday gathered from the rocky ruins and the desert sands.

They sell souvenirs, and on occasion rent the five bedrooms on the second floor to sightseers.

FIVE WEDDINGS

Heisler has performed five marriage ceremonies since he has been here — one an elaborate outdoor rite which united a California couple who wanted to combine a honeymoon with a rockhunting trip.

"If we were 20 years younger," says Mrs. Heisler, "we'd really go into business and make this place hum."

★ ★ ★

"And," dreamily adds her husband, a tall, rugged man who likes to tramp the desert and hills, "if the price of gold would go up, Rhyolite would boom again. Those mountains are still full of gold and other metals, too."

"There," says Mrs. Heisler, pointing to the rugged mountains pockmarked with mine tunnels, "is the Bullfrog Mine. It was the first rick strike around Rhyolite. Shorty Harris and Ed Cross made the strike in 1903.

"When news of the big strike got out, people poured in by the thousands.

They built three railroads into Rhyolite to haul supplies and people and to carry the ore.

★ ★ ★

"Rich folks came in on palace cars and ate eight-course meals in th 10 hotels and drank champagne and whisky in the 45 saloons. The city had four newspapers, an opera house and an electric light plant."

The hulk of the most magnificent building in Rhyolite — the John S. Cook & Co. bank — stands in ruined splendor a few hundred yards from the railroad station.

Across Main Street, a stone facade is all that is left of the city's biggest store which stocked everything from dynamite to ladies bonnets. On it is chiseled: "H. D. & L. D. Porter — 1906 — Gen. Merchandise."

STONE RUINS

All across the sloping floor of the wide canyon and down into Amargosa Valley, ruins of stone buildings rise among the sage.

On a river of gold, Rhyolite lived its life to the hilt. Its rocky hills yielded more than three millions in gold and silver.

★ ★ ★

Then, one day, the city was as dead as those who lay in its bleak graveyard.

★ ★ ★

The money panic of 1911 struck. The mines closed down and the people departed as quickly as they had come. The biggest city in Nevada had perished.

Vitamins, Milk for Korean Sick

Michigan CROP Head Plans Hong Kong Aid, 4-H Sheep to Ecuador

LANSING (AP)—Vitamin pills for the ailing in Korea and Hong Kong, milk powder for weakened babies in Korea and sheep for 4-H club youths in Ecuador are included in Michigan's planning for the Christian Rural Overseas Program.

Russell M. Hartzler, State CROP chairman, said a Michigan goal of $100,000 has been set for the November drive to raise money to send food to needy persons overseas.

★ ★ ★

He reported that advance donations from rural churches throughout the state already have totaled $8,000. Michigan CROP, he reported, already has sent 500,000 vitamin pills to Korea and Hong Kong and 5,000 pounds of whole milk powder to babies in Korea.

Most of the money will be used to purchase one million pounds of government surplus foods for shipment to the needy in nearly 50 countries, Hartzler said.

He reported that as a special project, a planeload of 125 purebred sheep will leave East Lansing by truck on Sept. 20 for shipment by air from St. Petersburg, Fla., to Ecuador. The animals will be distributed to 4-H club boys and girls in that country.

★ ★ ★

This project was started by Sunday School children in Kalamazoo County and donations of prize animals have come from farmers and rural youth groups throughout the state, Hartzler reported.

Housing Plan Seen as Aid in Race Problem

A plan to resettle non - white families in outlying city areas was proposed by Dr. Alfred S. Kramer at a recent conference conducted at McCormick Theological Seminary in Chicago.

★ ★ ★

Dr. Kramer is associate executive of the Department of Racial and Cultural Relations of the National Council of Churches.

Discussing "Housing, A Moral Issue," those attending heard Dr. Kramer recommend a plan worked out in one West Coast city which recently placed 50 non-white families in outlying areas as "a conscious attempt to prevent the fear that goes with changing neighborhoods."

★ ★ ★

The Institute on Racial and Cultural Relations is held each year to seek ways to bring denominational rulings on race relations to the individual congregations, Dr. Kramer explained.

Dr. J. Oscar Lee, executive director of the department, who recently returned from a survey of world areas of racial tension, also addressed the institute.

Train up a child in the way he should go; and when he is old, he will not depart from it.

HIGHLAND Congregational Church
½ Block Off M-59 on Milford Rd.
10:00 A. M.—Sunday School
11:00 A. M.—Morning Worship
6:00 P. M.—Evening Worship
Young People's Fellowship
Pastor. MAURICE DIRETTE

UNITED LUTHERAN CHURCH OF THE ASCENSION
Williams and Lorraine
Rev. Wm. LaFountain, Pastor
The Common Service 11:00 a.m.
Sunday School ....10:00 a.m.

ST. JOHN'S METHODIST CHURCH
443 HIGHLAND
Church School ... 9:30 A. M.
Morning Worship ..11:00 A. M.
Martin L. Bellinger, Pastor

First Presbyterian
West Huron at Wayne
Rev. W. H. Marbach
Rev. G. E. Hershey
Worship Services
9:30 and 11 a.m.
Church School
9:30 and 11 a.m.

BETHEL TABERNACLE
First Pentecost Church of Pontiac
Sunday School ..10 a.m.
Morning Worship 11 a.m.
Evangelistic Service 7:30
Tues. Eve. Service ..7:30
Thurs. Eve. Service .7:30
Rev. and Mrs. E. Crouch
1348 Baldwin Ave.
FE 5-8256

CALVARY MISSIONARY CHURCH
206 Midway—at Sanford
Sunday School .....10:00 A. M.
Morning Worship .....11:00 A. M.
Evening Worship ..... 7:30 P. M.
Wednesday, Day of Prayer Beginning at 10:00 A. M.
Rev. Rose L. Davis, Pastor
FE 4-9652

Baldwin Avenue Methodist Church
1532 Baldwin Ave., at E. Chicago
SERVICES
Worship Service 9:45 a.m.
Sunday School 11 a.m.
Youth Fellowship 6:30 p.m.
Evening Service 7:30 p.m.
Prayer Meeting
Thursdays....7:30 p.m.
C. Warren Wilson, Pastor
25 E. Chicago FEderal 2-4589

Christ Lutheran Waterford Township
Airport Rd. at Williams Lake Rd.
Sunday School 9:30 A.M.
Worship...11 A.M.
Arvid E. Anderson, Pastor

FIRST UNITED PENTECOSTAL CHURCH OF PONTIAC
ONENESS
178 Green Street
Sat. Evening Service ..... 7:30 P.M.
Sunday School .....10:00 A.M.
Morning Worship .....11:00 A.M.
Sun. Evening Service .... 7:00 P.M.
Prayer Service Tuesday .. 7:30 P.M.
Young People, Wed. ..... 7:30 P.M.
Rev. Martin P. Hester
"The Whole Gospel for the Whole world"—ONENESS

First Christian Church
Disciples of Christ
Bible School 10 A. M.
Worship Service 11 A. M.
858 W. Huron
Rev. D. D. McColl

FIRST GENERAL BAPTIST CHURCH
249 Baldwin. FE 4-7172
Sunday School ..... 9:45 A. M.
Morning Worship .....11:00 A. M.
Sunday Evening Service ..... 7:00 P. M.
Wed. Prayer Service ..... 7:30 P. M.
Lowell Baggett, Music Director Rev. Robert Garner, Pastor

FIRST SOCIAL BRETHREN CHURCH
316 Baldwin Avenue FE 2-0384
Young People's Meeting Tuesday 8:00 P. M.
Prayer Service Thursday ..... 7:30 P. M.
Saturday Evening Service ..... 7:30 P. M.
Sunday School .....10:00 A. M.
Morning Worship .....11:00 A. M.
Bible Study Sunday ..... 6:30 P. M.
Sunday Evening Service ..... 7:30 P. M.
Public Invited
REV. TOMMY, Guest Pastor

First Free Methodist
501 MT. CLEMENS STREET
"Church of the Light and Life Hour"
Worship Services .....11 a. m. and 7:30 p. m.
Sunday School .....10:00 a. m.
F. M. Y. ..... 6:55 p. m.
Prayer Meeting Wednesday ..... 7:30 p. m.
Lyal H. Howison, Pastor

DONELSON BAPTIST CHURCH
Elisabeth Lake Rd. at Tilden OR 3-3206
Sunday School.....10 a. m. Morning Worship....11 a. m.
Junior and Beginners' Church
Youth Service .....6:30 p. m.
Evening Church Service .....7:30 p. m.
Midweek Service .....7 P. M. Wednesday
Pastor—REV. LEE LaLONE S. S. Supt.—ARTHUR EWALD

PONTIAC CHURCH OF CHRIST
1180 N. Perry Street
Welcomes All Visitors
Bible Study ..... 9:50 A. M.
Morning Worship .....11:00 A. M.
Sunday Evening Worship ..... 7:30 A. M.
Wednesday Evening Service ..... 7:30 P. M.

Central Methodist
Rev. Milton H. Bank, D. D., Minister Calvin C. Sies, B. D., Asst.
MORNING SERVICES, 8:30 and 10:55 A. M.
"GETTING THE MOST OUT OF LIFE"
Dr. Milton H. Bank, Preaching
(BROADCAST Over WPON 11:00 A. M.)

SEVENTH-DAY ADVENTIST CHURCH
H. F. Lohr, Pastor FE 5-1204 156 Mt. Clemens St.
SABBATH SCHOOL .....Saturday 9:30 a. m.
SABBATH WORSHIP .....Saturday 11:00 a. m.
YOUNG PEOPLE'S MEETING .....Saturday 7:00 p. m.
PRAYER MEETING .....Wednesday 8:00 p. m.

THE SALVATION ARMY
(CITADEL)
29 W. Lawrence Street
SUNDAY SERVICES
Sunday School—9:45 A. M. Young People's Legion—6 P. M.
Holiness Meeting—11:00 A. M. Salvation Meeting—7:30 P. M.
Wednesday Prayer and Praise Meeting—7:30 P. M.
S/Captain and Mrs. Magnus A. Michalsen, commanding officers-in-charge
YOU ARE CORDIALLY INVITED

FAITH BAPTIST CHURCH
CAI Building — 5460 Williams Lake Rd.
Sunday School "The Wide and the Narrow Gate" ...10:00
Worship "Christ's Resurrection" 11:00
Evening Service "The Blessings of Uncertainties" . 7:30
Al Kasten, Pastor

CLARKSTON METHODIST CHURCH
BUFFALO AT CHURCH STREET
CLARKSTON, MICHIGAN
Sunday Services and Church School..9:30 A.M. and 11:00 A.M.
Rev. I. Grant Dunlap — Preaching
WM. J. RICHARDS, Pastor

ST. JOHN'S LUTHERAN CHURCH
87 Hill Street at Cherry Court
Sunday School .....9:45 A. M.
Morning Worship .....11 A. M.
Rev. Carl W. Nelson, B. D., Pastor
Parsonage: 743 Owego Drive FE 4-3404

GOODWILL GENERAL BAPTIST CHURCH
2287 Auburn Road—½ Mile West of Crooks Road
Sunday School, 10 A. M. — Morning Service, 11 A. M.
Wed., 7:30 P. M. — Evening Worship, Sat., 7:30 P. M.
S. S. Supt., Burly Mondy; Pastor, Rev. Billy Brown—FE 8-8692

WESLEYAN METHODIST
67 NORTH LYNN STREET
10:00 SUNDAY SCHOOL W. Y. P. S. 6:45 P. M.
11:00 WORSHIP EVANGELISTIC 7:30 P. M.
Rev. H. L. Johnson, Pastor

CHRISTIAN SCIENCE
SUBJECT FOR SUNDAY
"SUBSTANCE"
Sunday Services and Sunday School 11:00 A. M.
Wednesday Evening Service 8 P. M.
Reading Room 2 East Lawrence Street
Open Daily 11 A. M. to 5 P. M.
Friday to 9 P. M.
FIRST CHURCH OF CHRIST, SCIENTIST
Lawrence and Williams Streets
HOW CHRISTIAN SCIENCE HEALS
RADIO STATION CKLW 800 KC
Sunday—9:45 A. M.
"A Healing of Eczema"
TELEVISION SUNDAY—9:30 A. M.
CHANNEL 7 WXYZ-TV

Muscle Split Corrects Limp

Transplanting of Half Brings Marked Help for Polio Defect

CHICAGO (INS)—A Shreveport, La., orthopedic surgeon reports that the splitting and transplanting of half a muscle is correcting the unsightly limp often caused by polio.

The technique was described in Chicago by Dr. Gene D. Caldwell of Louisiana State University, who is also chief surgeon at the Shriners' Hospital for crippled children.

★ ★ ★

Dr. Caldwell was among the final speakers to address the 22nd annual congress of the United States and Canadian section of the International College of Surgeons which winds up its four-day meeting today. Some 4,000 surgeons from five continents attended the congress.

Dr. Caldwell said the attack of the polio virus on the leg muscle results in what has been termed the paralytic foot drop.

In this condition, the muscle controlling the raising of the fore part of the foot is not functioning and the foot hangs limply when lifted.

★ ★ ★

He reported that 14 muscle transplants had been performed on 13 patients, 12 of whom had no active muscle controlling the foot except the one which serves the ankle.

This was split and one half was transplanted to provide power to raise the fore part of the foot.

In 10 of the transplants, Dr. Caldwell said, the medial half of the muscle was used and all the patients showed a markedly improved gait.

In four transplants, the lateral half of the split muscle was used with far less desirable results. This type of operation using the lateral half has been abandoned, he said.

Automation Group Meeting Scheduled

LANSING (AP)—Gov. Williams today reported that the initial meeting of his new commission on automation will be held in his office Wednesday afternoon.

★ ★ ★

The governor created the commission to study the impact of automation on unemployment. The last report of the Michigan Employment Security Commission said there were 201,000 unemployed in the state, about 6.8 per cent of the state's labor force.

"The legislature has repeatedly declined to set up a statutory commission to study the effects of automation and similar industrial changes on our economy," the governor said.

"Consequently, we don't have the information we should have now as to the part which automation may be playing in our unemployment problem. We can't wait any longer to get some of these facts on which any effective program or retraining and relocating displaced workers must be based."

★ ★ ★

George Cushman of American Motors, Detroit, was named chairman of the commission. Other members include representatives of business, labor and state agencies.

Churchill to Lend Pictures for Exhibit

KANSAS CITY (INS) — Sir Winston Churchill will lend a number of his pictures for exhibition in the U. S. and Canada next year.

★ ★ ★

President Eisenhower and Joyce Hall, Kansas City greeting card publisher, invited Churchill to hold the exhibition.

The President was said to have written a "most persuasive" letter delivered by Hall and Dr. Franklin D. Murphy, chancellor of the University of Kansas, during the visit with Churchill last June.

★ ★ ★

About 30 paintings of the former British prime minister will be shown in Kansas City at a date to be announced later. The exhibition then will be moved to Washington and other cities under arrangements with the Smithsonian institution.

Buttered-Up Burglary

GLASGOW, Scotland (INS)—Burglars broke into a grocery store, raided the shelves for several pounds of butter, greased the floor with it and then slid the safe to the door, where a truck was waiting.

Here IS a Credit Union for YOU!
Anyone may SAVE in this Credit Union. Savers for the past 3 years were PAID
4% DIVIDEND
Get the Details
Pontiac Co-op Federal Credit Union
509-A Community National Bk.

Walt Disney's True Life Adventures



Questions on Social Security

Lump Sum Due on Death of One Insured

By RAY HENRY

From J. M. of Pontiac, Mich.: "On May 15, my wife passed away. We were both drawing Social Security payments based on the money I paid in before I retired. My wife never was covered by Social Security on a job. There was a big expense to bury my wife and I have been told that I should have received help from Social Security to pay the expenses. Please tell me if this is true."

The Social Security Administration does pay a lump sum death payment to help defray the cost of burial. But, it is only paid to a widow, widower or, in some cases, o the person who paid the funeral expenses and only on the the death of a person who worked under Social Security the required length of time. Since your wife was never covered by Social Security no lump sum is due you.

★ ★ ★

From G. M. T. of Herndon, Va.: "I'm now getting $66.15 a month from the Veterans Administration because I'm totally and permanently disabled. If I were to be found eligible for Social Security disability payments, how would my VA pension be affected?"

The amount of money you're now getting from the VA shows that you're considered totally and permanently disabled from a disability not connected to your military service. Due to this, the amount of your VA pension will be deducted from any Social Security disability payment and you'll receive the difference. For example: If you should be found eligible for $90 a month in Social Security payments, the $66.15 a month from the VA will be deducted and your Social Security payment will be $23.85 a month.

★ ★ ★

From Mrs. M. T. of Hemet, Calif.: "I am nearing the Social Security retirement age of 62. My husband retired a year ago and is receiving monthly Social Security payments of $108.50. How much will I be eligible to receive if I apply for payments at 62?"

$40.80 a month.

★ ★ ★

From G. K. of Butler, Pa.: "Could you tell me what amounts the Veterans Administration pay to World War I veterans who are eligible for pensions?"

The ordinary pension for veterans who are permanently and totally disabled from a nonservice-connected disability is $66.15 a month. Veterans who have been getting the pension for at least 10 years or who have reached 65 receive $78.75 a month. A veteran who is blind or needs the constant aid and attendance of another person is eligible to a monthly pension of $135.45.

★ ★ ★

From S.K.C. of Santa Paula, Calif.: "I have been drawing Social Security for nearly six years. In case I get sick or have to go to the hospital, does the Social Security Administration pay for any hospital or medical care?"

No. Social Security payments have no connection with hospital or medical care expense.

★ ★ ★

From R. C. of Morgantown, W. Va.: "I am planning on retiring the last of September. I am 72. What steps should I take to apply for my Social Security payments?"

Your first step should be to get some sort of proof of your age. Then, you should visit the nearest Social Security office and apply for the payments.

(Questions on Social Security problems may be addressed to "Social Security," in care of The Pontiac Press. Questions will be answered by mail from the Pontiac office of the Social Security Administration. There is no charge for this service.)

Junior Editors

BIBLE QUIZ



QUESTION: Why was the deed of the Good Samaritan so great?

ANSWER: Jesus' parable of the wounded man and the Good Samaritan is related in the Bible (Luke 10:30). It tells of a Jew who was robbed and beaten by thieves and left by the roadside to die. Two of his fellow countrymen passed the victim but did not offer help. Then a Samaritan saw him, cared for his wounds and took him to an inn.

FOR YOU TO DO: Paste the picture on cardboard, cut it out and color it. Add it to your Bible collection.

($10 goes to Donnie Sanders of Greenville, S. C., for this question. Send yours to Violet Moore Higgins, AP Newsfeatures, in care of this newspaper. Monday: Why are cowbirds dangerous to other birds?)

Reflections

DON'T SMIRK! SMILE!

A saleslady has the most gracious smile of anyone I have ever seen. As I have watched her it seems that her whole face comes alive when she smiles. Her eyes reflect an inner happiness that lips alone cannot indicate. Other people smile; the corners of their lips turn up but their eyes are dull—it is a smirk. One must dredge up the happiness, the joy in our hearts to make our eyes glow with peace and goodwill. Then they will illuminate everything around them.

Emotions have a clear track to our eyes; a void created by the loss of a loved one is reflected in our eyes as if they were mirrors; this faculty can be acquired.

When you smile be happy; smile through your heart and people will smile with you.


J. L. VOORHEES


M. E. SIPLE

VOORHEES-SIPLE FUNERAL HOME
266 N. Perry Street Phone FE 2-8378

French Singer, Lilo, Picks Up Our Ways

By EARL WILSON

NEW YORK—The blonde French doll, Lilo, is getting so Americanized now that when she goes to Dallas, Houston, or New Orleans she can, if necessary, say, "How-low, Dowlin'!"

★ ★ ★

Some four years ago, Lilo came here to introduce "I Love Paris" and "C'est Magnifique" in the Broadway show, "Can-Can."


WILSON

She remained, to learn Texasese as well as Brooklynese. And now if Maurice Chevalier has a female counterpart in America, she's he.

Lilo made it big here by ignoring Hollywood—and vice versa.

"Dey didn't know me dere, so I didn't went," Lilo explained the other day while in a Parisian mood. "Is good, no?"

Is good, yes!

★ ★ ★

TV's calling her more and more now. France is even rediscovering her. Concentrating on Miami (nine visits), Chicago, Las Vegas, Dallas, Minneapolis—and a New Jersey town where a kindly lady wanted her to come over as a Father's Day present for her husband—Lilo's now been summoned back to France to cash in on her American reputation.

"She's learned Broadway English so good," exclaims her husband, the busy, bustling Marquis de Passardierre, whose title is genuine, "that she now says, 'I'm gonna and 'I gotta.'"

Lilo and her titled husband and manager were entertaining Monsieur Pettit, author of "C'est Si Bon," when I visited them recently.

★ ★ ★

"Didn't you introduce that song?" I asked Lilo.

With a shrug that seemed to say she wished she had, she turned to the good Monsieur—who told the story.

"I wrote it in 1947, about 10 years ago," he said.

"I tried to give it to a big singer, Yves Montand. Three months after, he gave it back to me. He says, 'I don't believe in that song.'

"I gave it to other artists, to Chevalier. He don't believe in it, either.

"We had a jazz festival in Paris. A girl singer named Suzy Delair wanted to sing it. She is a soprano. I said to her, 'I think that song is not for you.'"


LILO

★ ★ ★

He shrugged, "She sang it as best she could. She didn't do so well. But after that, an American came backstage to me, and he said, 'I want that song. I want to introduce it.' And he did—LOUIS ARMSTRONG."

THE WEEKEND WINDUP . . .

Ted Mann, 32-year-old co-producer of "Long Day's Journey," was a judge at the Miss America contest. He says, "I've gone from O'Neill to O'Boy" . . . **Julie Wilson's** up for a TV series about a female photographer . . . **Herb Jeffries** may host TV's first Negro variety show, from Hollywood.

Larry Daniels tells of the friend who got an inexpensive birthday gift from his son, with the note: "Dear Dad, This isn't much—but it's all you can afford." . . . **That's earl, brother.**

(Copyright 1957)

Fog Halts Traffic in St. Mary's River

SAULT STE. MARIE (AP)—Thirty-six lake freighters were forced to anchor today as heavy fog blanketed the St. Marys River.

The locks were closed for six hours last night, but were reopened at 3:30 a.m. as the fog lifted slightly. It still remained heavy over the river and Coast Guard officers halted all traffic.

Commander E. J. Bodenlows said one reason for the closing was the seaway channel dredging work now under way. He explained that the channels normally are 500 feet wide, but with dredging equipment, tugs, dynamite boats and other material connected with the dredging, the channel is temporarily only 190 feet wide. He said this makes navigation tricky, even in fairly light fog.

Missile Barrier Distant

WASHINGTON (INS) — Sen. Symington, speaking about an Stuart Symington, speaking about an effective anti-ICBM weapon is at least ten years away, if it can be attained at all."

Adds Insult to Injury

EDINBURGH, Scotland (INS)—A woman shoplifter was sentenced to 60 days in jail for adding insult to injury. The woman had a habit of stealing articles from stores and returning them the following day to demand refunds because they were "unsuitable."

American Legion Meeting Today

Atlantic City Plays Host to National Convention of Veterans Group

ATLANTIC CITY, N. J. (AP)—A blare of bugles and the rat-a-tat-tat of drums today opens the American Legion's national convention—one of the largest ever.

★ ★ ★

In colorful uniforms, scores of senior and junior drum and bugle corps compete in the first event of a lengthy program that will last through Thursday.

The convention is the first ever held by the legion nationally in this seaside resort — a virtual Miami Beach of the northland.

It is expected to attract at its height 100,000 visitors — legionnaires, their wives and children.

★ ★ ★

A highlight will be a 12-hour parade Monday — with an estimated 50,000 to 60,000 marchers pacing south along the Boradwalk paralelling the beach.

Formal convention sessions will begin Tuesday with National Commander W. C. (Dan) Daniel calling the 3,113 actual delegates to order, but committee and commissions sessions began yesterday and continued through today.

★ ★ ★

Gen. Ellard A. Walsh, president of the National Guard Assn., addressed the legion's military affairs committee today and protested in a prepared speech that "we seem to have a government by bureaucratic regulation rather than by legislative action."

Speaking of his association's efforts to maintain the Army National Guard at a paid drill strength of 400,000, Walsh said:

★ ★ ★

"The House Appropriation Committee contended, and with ample justification, that even if they did appropriate additional money, there was no assurance that it would be released by the bureau of the Budget, and here is the crux of the matter. . . ."

Forest Fire Damage Held Down by Rains

LANSING (AP)—Scattered rainfall throughout the state kept forest fire damage to a minimum during the past week, the State Conservation Department reports.

Only four small fires damaging slightly more than two acres were reported during the week. The department said 670 fires have been reported so far this year with damage to 5,654 acres.

Propose to Drill Hole 10 Miles Deep Into Earth

TORONTO (AP)—The International Union of Geodesy and Geophysics wants a hole drilled 10 miles into the earth to see what's under its skin.

★ ★ ★

More than 1,000 IUGG scientists were ending a two-week session today. They meet every three years to exchange bits of information uncovered in years of research. There are 52 members countries.

The idea to bore beneath the earth's crust was contained in a resolution passed by the IUGG's oceanography, seismology and geodesy divisions.

★ ★ ★

The scientists hope one of the world's governments will pick up the drilling plan and carry it out. They figure the best spot to sink a drill would be on an island in the South Pacific, where the earth's crust is thinnest — about 7 to 10 miles. They say the project could provide as much information about the earth's interior as earth satellites will about the outer atmosphere.

Sergeant Convicted of Abusing Recruits

FT. CARSON, Colo. (AP)—A 21-year-old Altoona, Pa., Army sergeant was convicted of mistreating combat trainees. He was to be sentenced today.

★ ★ ★

The sergeant, Edwin C. Knutson, was acquitted by a special court-martial board of two other specifications of mistreatment.

A drill instructor, Knutson was convicted of maltreatment of trainees in Co. I, 39th Infantry Regiment, by "causing or inducing other trainee leaders to hit other members of the unit." The convictions involved accusations made by Abraham Abrahm, 21, of Highland Park, Mich., and William N. Dike, 22, of Oak Grove, Mo.

The board acquitted Knutson of charges involving blows aimed at Jose Louise Garcia-Valadez, 25, of Chicago.

Fire Guts 2 Buildings in Kansas Community

ARKANSAS CITY, Kan. (AP)—Fire gutted two buildings and heavily damaged two others in the business district of this south-central Kansas community of 13,000 last night.

Cause of the fire was not known. Damage was expected to total half a million dollars.

THIS WEEK'S SPECIAL
PANTS—SKIRTS
SWEATERS 59c
4-HOUR SERVICE 5 SHIRTS $1.09
There Is No Change In Our Quality Work at These Special Low Prices
Huron Dry Cleaners & Shirt Laundry
Main Office and Plant: 944 West Huron. FE 2-0231

MIRACLE MILE SHOPPING CENTER
Opportunity With Michigan's Fastest Growing Super Market Chain
CASHIERS
FOR FULL AND PART TIME WORK
EXPERIENCE PREFERRED BUT NOT NECESSARY
Applications for Employment Taken Monday, Sept. 16
9 A. M. through Noon
FOOD FAIR MARKETS

Where, Oh Where, Is My Picture?

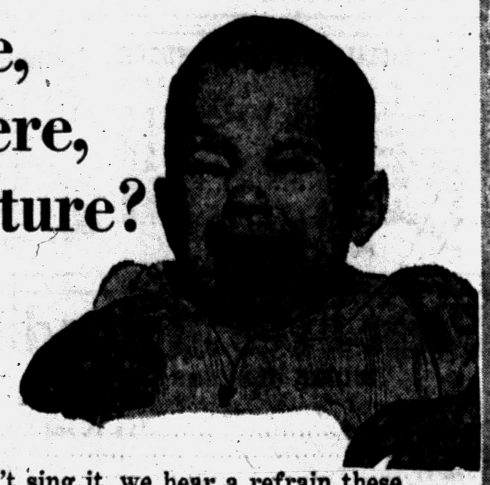

While consumers don't sing it, we hear a refrain these days from those who have ordered pictures (usually of children) from itinerant photographers and are anticipating early delivery. Some will report that they thought there was a local studio—until they tried to find it. And others will express disappointment in the work and state that the photograph delivered is not like the sample. Satisfaction in photographs depends upon the skill of the operators—and you leave a lot to chance when money is handed out to a floater—before you see the finished work. INVESTIGATE BEFORE YOU INVEST — and don't make advance deposits on orders to unknown people.

Deal With Local Photographers
BUSINESS ETHICS BOARD
of the
Pontiac Area Chamber of Commerce
Phone FE 5-6148 Waldron Hotel Bldg.

ONE COLOR

See . . . Latest

housing advances

at PONTIAC KNOLLS

"Hospitality House"

3 bedroom brick homes

FULL PRICE FROM
$12,500
complete with house and lot

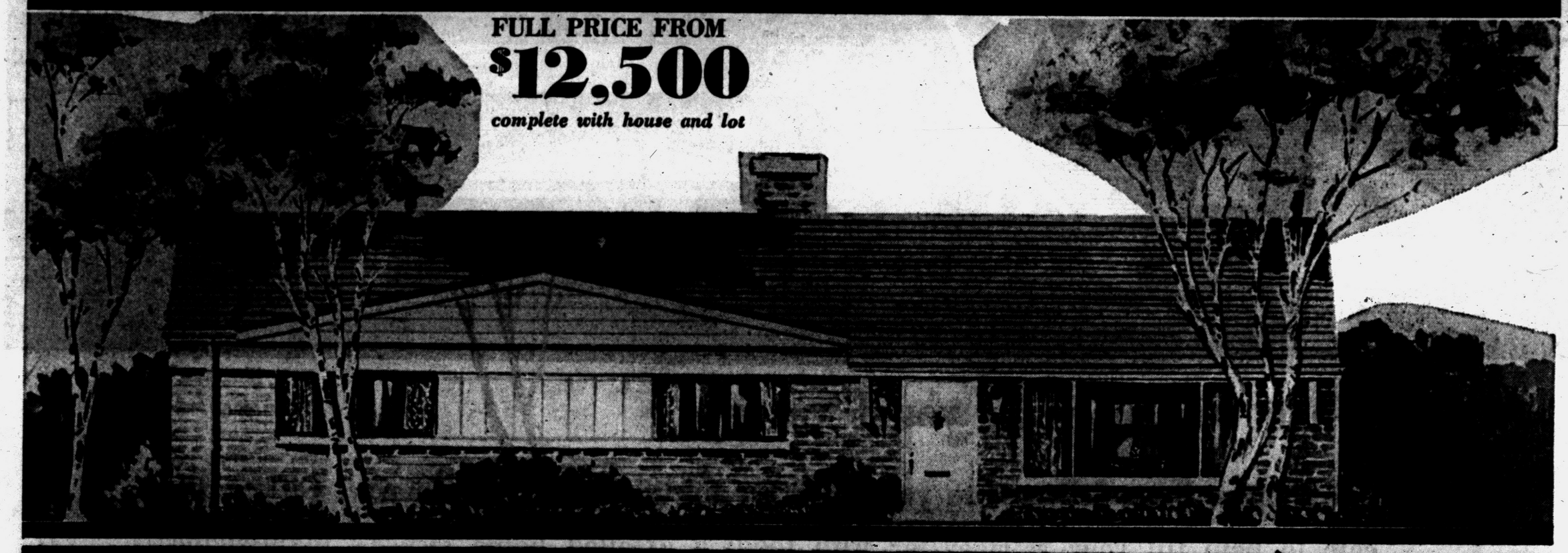

you-

are invited to see the most advanced group of houses in the midwest!

Free:

DIPSY DOODLE RIDES AND ICE CREAM FOR THE KIDDIES!

See Next Page

LOW DOWN PAYMENTS

veterans: $250 PLUS COSTS

civilians: $700 PLUS COSTS

3 bedroom brick homes full price from $12,500

MOVES YOU IN to "HOSPITALITY HOUSE"

INCLUDES EVERYTHING! A HOME YOU can afford . . . jam-packed with every modern convenience and loaded with hospitality and charm!

LOW 4½% Terms

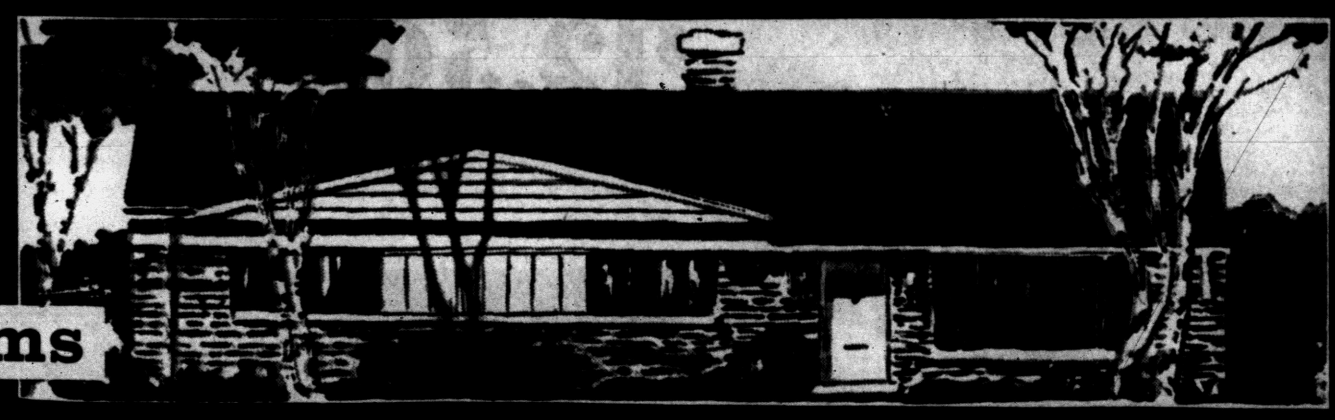

When you move in you'll receive:

The Pontiac Press delivered to your door for thirty days; a Supermarket Gift Certificate to help fill your refrigerator with food; a detailed home owner's maintenance guide prepared by Practical Home Builders; flower and vegetable seeds for your prospective garden; a garden hose, and a thick rubber welcome mat for your door to make your housewarming complete!

"HOSPITALITY HOUSE" has been made possible thru the cooperation of the following:

- MACHNICK EXCAVATING CO. — 13440 West Seven Mile Rd., Detroit — UN 4-8272
- MUSKOVITZ & PERSHIN & SONS (Plumbing) — TO 8-8870
- TITANUS CONCRETE WALL CO. (Poured Basements) — 21500 Telegraph Rd., Detroit — EL 6-3570
- BORIN LUMBER & SUPPLY — 14210 West Chicago, Detroit — WE 3-8676
- FRIENDSHIP BUILDERS & SUPPLY — 14401 Schaffer, Detroit — VE 8-6000
- COPCO STEEL & ENGINEERING — ALUMINUM WINDOW DEPT. 14019 Schoolcraft, Detroit — BR 3-8700; STEEL DEPT. 14025 Grand River, Detroit — VE 7-4500
- GREENFIELD INDUSTRIES (Brick & Flooring) — 13725 West Buena Vista, Detroit — VE 8-7047
- WAYNE CUT STONE CO. — 14340 Indiana Avenue, Detroit — WE 3-4632
- MacIVOR LUMBER CO. — 10515 Grand River, Detroit — WE 3-1234
- F. M. SIBLEY LUMBER CO. — 10471 Grand River, Detroit — KE 7-2190
- A & L DOOR CO. — 8930 Brandt, Dertoit — TI 6-4008
- MORRIS HARDWARE — 14131 Fenkell, Detroit — VE 7-3765
- ROBERT RISSE (Carpenter) — 1957 Garrick, Van Dyke, Michigan — SL 7-0943
- RAMSAY ROOFING CO. — 13100 Gavel, Detroit — TE 4-3445
- GRANDON ELECTRIC CO. (Electrical Wiring) — 30678 Gfanwon, Detroit — GA 1-4150
- ALLIED ELECTRIC CO. (Electrical Fixtures & Sup.) — 8610 Puritan, Detroit — UN 4-8806
- R & C CEMENT — 16217 Cheyenne, Detroit — VE 5-8727
- A & C CEMENT CO. — 5380 Longmeadow Drive, Birmingham — MI 6-8756
- MIDWEST DRY WALL CO. — 1331 Livernois, Detroit — WE 3-9321
- RICHMAN HEATING CO. — 8235 Lynden, Detroit — TE 4-2610
- OSTROW LINOLEUM — 8950 Linwood, Detroit — TY 6-6565
- SUPERIOR CABINET CO. — 18500 Fitzpatrick, Detroit — BR 3-7100

3 bedroom brick homes

I choose:

from a wide variety of houses with family rooms, contemporary styling, superb craftsmanship and literally dozens of wonderful

FEATURES!

FEATURES GALORE!

- Activities and Family rooms
- Studio and conventional ceilings
- Spacious kitchen
- Ample kitchen cupboards, natural finish
- Formica counter tops
- Good closet space throughout
- Spacious lots
- Street paving already in and paid for by the builder

COPCO Aluminum Horizontal Sliding Windows

30 YEAR FHA & GI Terms Available

Full Price from . . . **$12,500**

INCLUDING HOUSE AND FULL LOT

All MODELS are OPEN

DAILY and SUNDAY
NOON to 9 P.M.

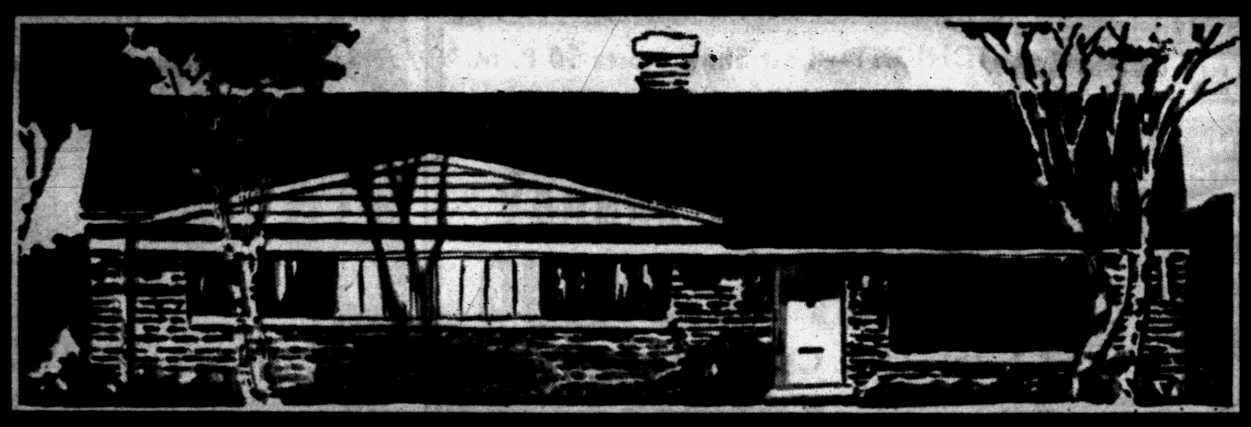

Monthly Payments as LOW as

$61.82 per month

plus taxes and insurance

MODEL AT 622 LINDA VISTA DRIVE

Phone FE 3-9156

Open Daily and Sunday from Noon to 9 P.M.

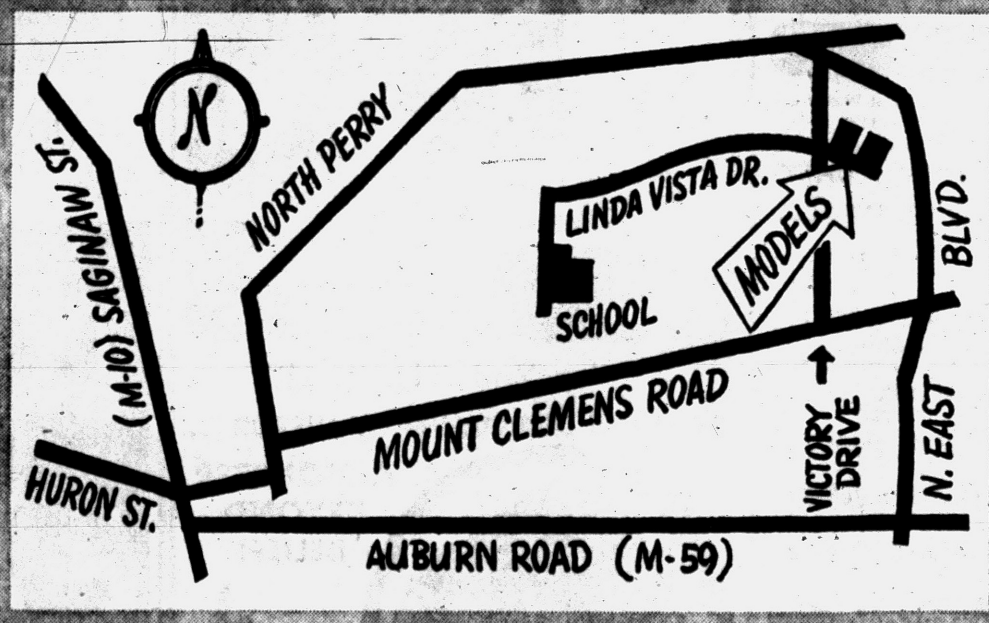

BONDED BUILDERS ASSOCIATION BILDOR MEMBER OF METROPOLITAN DETROIT

PRACTICAL HOME BUILDERS, Inc.

PONTIAC: 622 LINDA VISTA DRIVE **PHONE: FEderal 3-9165**

MAIN OFFICE: 13440 W. 7 MILE RD., DETROIT, MICHIGAN **UN 4-8272**

TONITE!

AT YOUR DRIVE IN Theaters

CHILDREN UNDER 12 ADMITTED FREE

PONTIAC

2485 Dixie Hwy. at Telegraph FE 5-4500

2 FIRST RUNS

Marilyn Monroe
Laurence Olivier
in
The Prince and the Showgirl

PUBLIC PIGEON NO. 1

RED SKELTON ★ VIVIAN BLAINE

OWL SHOW

—James Cagney—

"OKLAHOMA KID"

BLUE SKY

2150 OPDYKE ROAD Phone FE 4-4611

BURT LANCASTER
"APACHE"
IN COLOR BY Technicolor
JEAN PETERS
Released thru United Artists

★ AND ★

BURT LANCASTER • TONY CURTIS
'Sweet Smell of Success'
Released thru United Artists

COMMERCE

South End of Union Lake Road
Open 6:30 EM 3-0661

20th CENTURY-FOX presents
THE WAY TO THE GOLD
CinemaScope

MAN FROM BITTER RIDGE
COLOR

OWL SHOW

"Attack of the Crab Monsters"

WALAKE

Maple Rd. East of Walled Lake MA 4-3135

TONIGHT ONLY

—3 FEATURES—

Kirk Douglas
in
"The Big Trees" In Color

—PLUS—

Dana Andrews, Jeanne Craine
"Duel In the Jungle"
(IN COLOR)

LATE SHOW

"FORBIDDEN PLANET"
Starring Walter Pidgeon

4 CARTOONS 4

WATERFORD

Corner WILLIAMS LAKE and AIRPORT ROADS Phone OR 3-2683

NO. 1
JEFFREY HUNTER
"THE WAY TO THE GOLD"

NO. 2
BURT LANCASTER
"JIM THORPE ALL AMERICAN"

NO. 3
STERLING HAYDEN
"CRIME OF PASSION"

PHONE EM 3-0661

COMMERCE DRIVE IN THEATRE

South End Union Lake Rd

Show Opens 6:30 P. M.

TONITE

3-FEATURES-3 4-CARTOONS-4

THE WAY TO THE GOLD
FROM 20th CENTURY-FOX in CinemaScope

THE MAN FROM BITTER RIDGE
In Eastman COLOR
LEX BARKER STEPHEN McNALLY MARA CORDAY

OWL SHOW

"ATTACK of the CRAB MONSTERS"

—With—

Richard Garland — Pamela Duncan

SUNDAY ONLY

a star and a story
...To make the blood race and the heart melt!

The Brave One
CinemaScope
TECHNICOLOR
RKO RADIO
introducing MICHEL RAY

"GIVE ME A FORTRESS TO WIN AND A WENCH TO WOO—AND I'LL MAKE HISTORY!"

Errol FLYNN
Gina LOLLOBRIGIDA
("ITALY'S MARILYN MONROE")
CROSSED SWORDS
in PATHECOLOR
Released thru United Artists

TONIGHT—Last Show Starts 10 P. M.

"ABBOTT & COSTELLO MEET FRANKENSTEIN"
"BEAST WITH A MILLION EYES"

EAGLE DRIVE-IN
W. C. SMITH CIRCUIT

STARTING SUNDAY

FIRST SHOWING

IN THE CITY OF PONTIAC

HERO IN BUCKSKIN!
the daring exploits of the famous fighting frontiersman who conquered a savage wilderness

REPUBLIC PICTURES presents
"DANIEL BOONE TRAIL BLAZER"
TRUCOLOR

2nd THRILLER!

FROM THE DIM DAWN OF HISTORY...

A MONSTER BEYOND BELIEF!

NASSOUR STUDIOS, INC. Presents
GUY MADISON · PATRICIA MEDINA in
"THE BEAST OF HOLLOW MOUNTAIN"
And Introducing the New REGISCOPE Process
CinemaScope · COLOR by DE LUXE

FIRST PONTIAC SHOWING!

Community Theaters

COMMUNITY THEATERS
Civic—Farmington

Sat.: "Drill Instructor," Jack Webb; "Tarzan's Lost Safari," color, Gordon Scott.
Sun., Thurs.: "Something of Value," Rock Hudson; "Johnny Tremaine," color, Luana Patten.
Fri., Sat.: "Bernadine," color, Pat Boone; "Trouble in the Glen," color, Margarpt Lockwood.

Hills—Rochester

Sat.: "The DI," Jack Webb.
Sun., Wed.: "The Wayward Bus," Jayne Mansfield.
Thurs., Sat.: "Fear Strikes Out," Anthony Perkins; "Tomahawk Trail," Chuck Conners.

Melly

Sat.: "Bernadine," Pat Boone.
Sun., Tues.: "Love in the Afternoon," Gary Cooper, Audrey Hepburn.
Thurs., Sat.: "The Kettles on Old MacDonald's Farm," Marjorie Main; "Hold that Hypnotist," Huntz Hall and Bowery Boys.

Keego

Sat.: "Night Passage," color, James Stewart; "The Burglar," Jane Mansfield.
Sun., Tues.: "Let's Be Happy," color, Tony Martin; "Public Pigeon No. 1," color, Red Skelton.

Lake—Walled Lake

Sat.: "Tammy and the Bachelor," color, Debbie Reynolds; "Spoilers of the Forest," color, Rod Cameron.
Sun., Tues.: "Bernardine," color, Pat Boone; "Young Stranger," Kim Hunter.

Milford

Sat.: "Forbidden Planet," color, Walter Pidgeon; "Seven Men from Now," color, Gail Russell.
Sun., Tue.: "Loving You," Elvis Presley, color.
Thurs., Sat.: "Tarzan and the Lost Safari," color, Gordon Scott; "No Place to Hide," color, David Brian.

Waterford Drive In

Sat.: "Jim Thorpe, All American," Burt Lancaster; "Way to All Gold," Jeffrey Hunter.
Sun., Mon.: "Giant," James Dean, Rock Hudson, Elizabeth Taylor.
Tues., Thurs.: "Wings of Eagles," John Wayne; "Istanbul," Cornel Borchers, Errol Flynn.

Lake Theatre

SUN. MAT. 1:45 MA 4-2151

SUNDAY—MONDAY—TUESDAY

PAT BOONE
"BERNARDINE"
20th Century-Fox
CinemaScope

RKO RADIO PICTURES presents
THE YOUNG STRANGER



Fox & Hounds Inn

Woodward Avenue in Bloomfield Hills

LUNCHEON and DINNERS

DINNERS: Monday thru Saturday 5:30 to 11 P.M.
SUNDAY DINNERS: from 1:30 P.M. to 9 P.M.
LUNCHEONS: Served Daily 12 Noon to 2:30

Phone MI 4-4800 for Reservations

TONIGHT—Last Show Starts 10 P. M.

NOW! Thru MONDAY HURON THEATER

HE GAVE UP A GREAT CAREER FOR THE GIRL HE COULDN'T TURN DOWN!

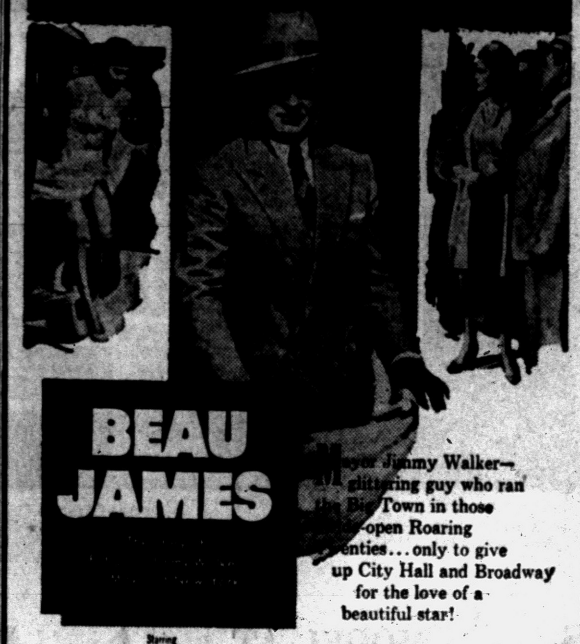

BEAU JAMES

Mayor Jimmy Walker—glittering guy who ran Big Town in those wide-open Roaring Twenties... only to give up City Hall and Broadway for the love of a beautiful star!

Starring
BOB HOPE · VERA MILES
PAUL DOUGLAS

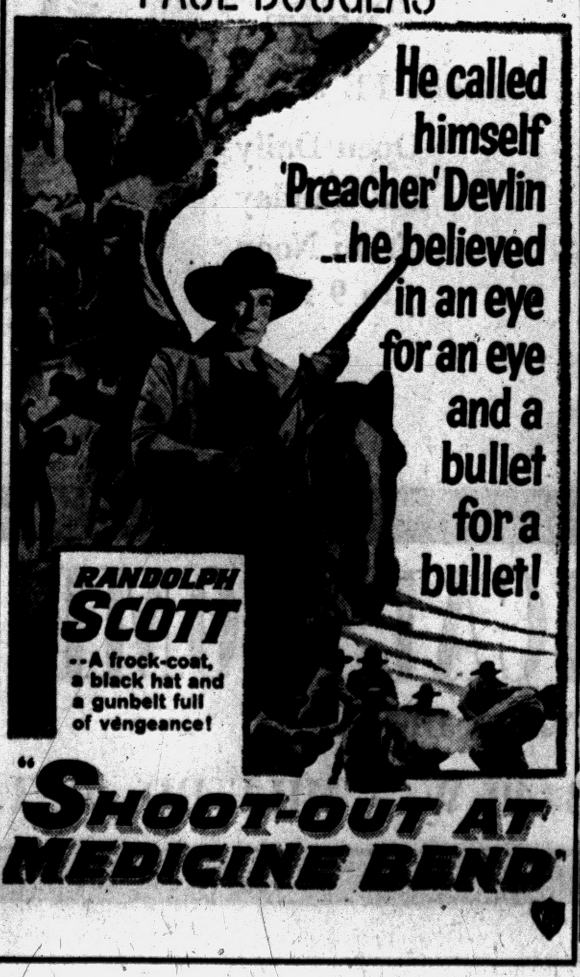

He called himself 'Preacher' Devlin ...he believed in an eye for an eye and a bullet for a bullet!

RANDOLPH SCOTT
--A frock-coat, a black hat and a gunbelt full of vengeance!

"SHOOT-OUT AT MEDICINE BEND"

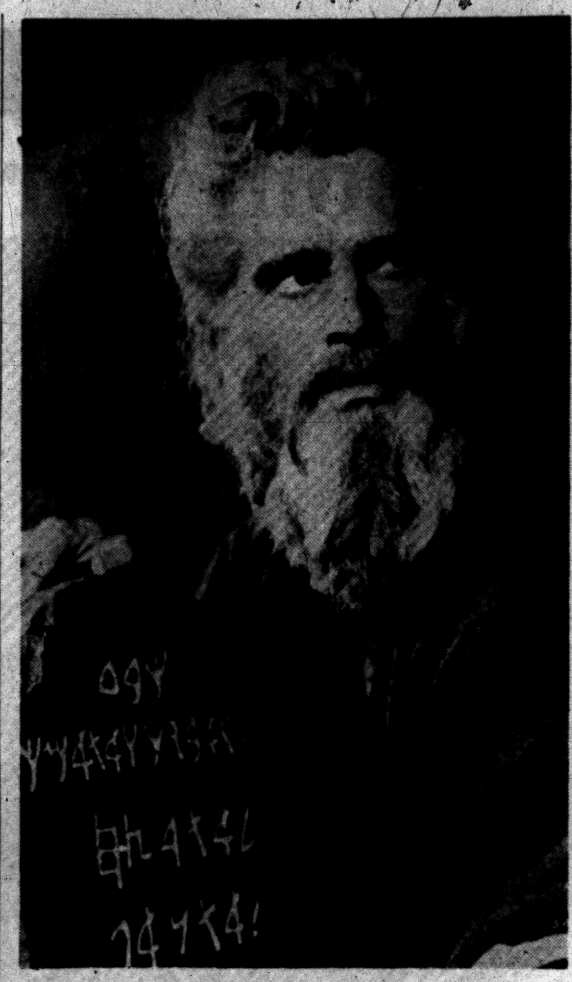

HESTON AS MOSES — Charlton Heston portrays Moses in the Cecil B. DeMille motion picture, "The Ten Commandments," coming to the Oakland Theater here on Thursday. Other top stars include Anne Baxter, Yul Brynner, Edward Robinson, Yvonne DeCarlo, Debra Paget and John Derek.

'I'm Out of the Rat-Race'

Berle Expresses Disdain for Regular TV Shows

By BOB THOMAS

LAS VEGAS, Nev. (AP)—"Me go back in that rat-race? Not on your life!"

This was Milton Berle's comment on recurrent reports he was eager to get back into television with a regular show. The reports were bolstered by the fact that he had changed agents and was seeking more action on his career.

"Untrue," he replied. "After 31 years, I went with new agents because — well, because after so many years you get taken for granted by an agency.

"Why should I switch agents to get work in TV? In the first place, I can't work for anyone but NBC. I have an exclusive deal with NBC that pays me $150,000 a year until 1981. And the only work I have to do is two guest appearances a year for three years. Then I can do anything I want."

Berle made these comments as he rested between shows at El Rancho Vegas, where he is billed as "Mr. Television." As he sipped coffee with his wife and her mother, Berle seemed a different man from the years when he reigned in TV. He has dropped some weight and looks 10 years younger than his 49 years.

★ ★ ★

"I feel better too," he remarked. "I did '366 one-hour shows; that's enough for any performer.

"Now I want to do the things I enjoy. Several producers have approached me about doing a Broadway show. There are a number of picture deals in the wind. I'm bringing out a record album, 'Songs My Mother Loved.' And I'm also writing a novel, something completely apart from show business."

Apparently he still enjoys working before a live audience. After our talk, he went on stage at 2:30 a.m. for a special show for other Las Vegas entertainers. When he finished 90 minutes of furious clowning and hoofing, the star-studded audience applauded wildly in a tribute to a great performer.

Conference Planned to Study New Infection

LANSING (AP) — Plans for a conference to discuss a comparatively new and troublesome type of infection now found throughout the country have been announced by the State Health Department.

The conference will be held Thursday, Sept. 19, at the Lansing Civic Center.

The Health Department said the infections are caused by a group of bacteria belonging to the genus called staphylococcus.

Since the introduction of antibiotics, the department said, these bacteria have for some unknown reason become stronger and more deadly. Infections of this type formerly were found only in children but now develop among both the old and young, the department said.

N-O-W! Doors Open 10:45 STRAND AIR CONDITIONED COMFORT Extra Late Show Tonite at 10 P. M.

THE GREATEST 2-HIT HORROR SHOW EVER
Not Recommended for People of Nervous Disposition!

"THE CURSE OF FRANKENSTEIN" WILL HAUNT YOU FOREVER!

The creature created by man and forgotten by nature.

ALL NEW AND NEVER DARED BEFORE!
PLEASE TRY NOT TO FAINT

PLUS Terrifying Co-Feature!
NOTHING COULD STOP IT...
It Kills . . . But Cannot Be Killed!
X the Unknown

In WARNERCOLOR FROM WARNER BROS.

STARTING THURSDAY
"RIDE THE HIGH IRON"
PLUS "THE STRANGE ONE"

RCA Settles Suit With Zenith

Pays 10 Million Dollars in Antitrust Damage Case in Chicago

CHICAGO (AP)—A 61¾-million-dollar antitrust damage suit, filed against Radio Corp. of America by Zenith Radio Corp., has been settled for 10 million dollars—a settlement Zenith said is the largest in history.

The suit was settled last Monday in U. S. District Court but the sum was not made known until yesterday.

★ ★ ★

Zenith alleged RCA blocked Zenith's entry into world markets by maintaining a monopoly on foreign trade in electronic equipment.

The amount of the settlement was announced by W. Donald McSweeney, Zenith attorney. Another Zenith attorney, Thomas McConnell, said the company "has recovered more in this law suit than any previous antitrust litigant in history."

In preparing the nine-year case, McConnell said Zenith spent two million dollars. An RCA spokesman said his firm spent six million dollars fighting the suit, which named as defendants, RCA, three domestic electrical companies and 14 foreign firms.

★ ★ ★

Court aides said the previous high recovery in an antitrust action was nine million dollars, collected by the Ferguson Tractor Co. in a 1949 suit against Ford Motor Co.

Hits Youth on Bike After Warning

PASADENA, Calif. (AP)—Patrolman Robert McGowan warned a newsboy 10 days ago about riding his bicycle without a light.

The boy, Peter Koos, 14, member of a refugee Hungarian family that has been in this country only six months, was hit by a car yesterday and suffered a possible skull fracture. A lighted flashlight was found 10 feet from Peter's wrecked bicycle.

The driver? Patrolman McGowan, who said he didn't see the boy.

AEC Orders Mining Town to Be Evacuated

ATOMIC TEST SITE, Nev. (AP)—An entire mining town has been ordered evacuated by the Atomic Energy Commission in a move to speed up the much-delayed summer nuclear tests.

★ ★ ★

The AEC said last night that it had moved the 60 men, women and children from Lincoln Mine — about 45 miles northeast of the test site—to other locations.

On more than 20 occasions this summer atomic tests have been delayed because scientists feared that radioactive fallout might hit the little town.

★ ★ ★

Details of who is paying for the mass relocation were not disclosed. An AEC spokesman said the commission had been talking with the Wah Chang Mining Corp., operators of the mine, with the idea of paying a flat fee for the evacuation.

Residents are expected to return to their homes after the tests.

Directs Hebrew Unit

NEW YORK (AP) — Myron Schoen of New York has been appointed director of the newly created office of Synagogue Administration of the Union of American Hebrew Congregations. The office will help the 542 Reform congregations in the United States and Canada in such matters as temple management, finances, and architecture.

FREE



Your first lesson is absolutely free at any Arthur Murray Studio

Find out how quickly and easily you can become a popular partner. Come into the studio for a free, half-hour trial lesson and discover Arthur Murray's shortcut to good times and popularity. Studios open 10 AM to 10 PM.

ARTHUR MURRAY

25 E. LAWRENCE FE 2-0244

Private School, Selected Clientele

Simply Doesn't Agree

WIMBLEDON, England (INS) — Bearded Michael Kelly, 42, was brought into court on a trespassing charge. He testified that he did not work and explained why: "I did work for two days in my life once, but it did not agree with me."

Taxicabs in Turkey have a share-the-ride plan. Cab drivers are permitted to pick up other passengers going your way to share the fare.

Pontiac Theaters

OAKLAND

Sun., Wed.: "A Face in the Crowd," Andy Griffith.

Starts Thurs.: "The Ten Commandments."

EAGLE

Sat.: "Abbott and Costello Meet Frankenstein," "Beast with a Million Eyes," Paul Birch.

Mon., Tues.: "Beast of Hollow Mountain," "Daniel Boone, Trail Blazer."

Wed., Fri.: "Garment Jungle," Lee J. Cobb; "Down 3 Dark Streets," Brod Crawford, Ruth Roman.

HURON

Sat., Mon.: "Beau James," Bob Hope; "Shoot-Out at Medicine Bend," Randolph Scott.

Tues., Thurs.: "Fire Down Below," Robert Mitchem; "Ambassador's Daughter," Olivia De Haviland.

Fri., Sat.: "Wayward Bus," Jayne Mansfield; "Way to the Gold," Sheree North.

Real Eager-Beaver

TUCSON, Ariz. (INS)—"Aren't you still supposed to be on vacation?" policeman Bill Hogan was asked when he reported for work. Hogan startled, blushed, nodded and left to complete his second week of vacation. He is the department's public information officer.

The bettas and the paradisefish blow bubble nests at the surface of the water and cardle their eggs in them.

Helicopter Spots Hurricane Carrie East of Bermuda

MIAMI, Fla. (AP)—Hurricane Carrie, written off as a threat to the U. S. mainland, was located 800 miles east-southeast of Bermuda by a reconnaissance airplane today.

"The hurricane will remain on a north to northeast course far east of the United States mainland," the Miami Weather Bureau said in a 5 a. m. advisory.

Carrie is still a severe hurricane with top winds of about 110 m. p. h. at a small area near the center.

* * *

Shipping in and near the path of the storm was warned to exercise extreme caution.

The latest advisory gave Carrie's position at latitude 28.5 north and longitude 52.0 west. The storm's forward speed is nearly 10 m.p.h.

Says She Saved Police From Voodoo Hex

DALLAS (INS)—A woman proudly told the police she had saved the whole force from a crippling voodoo hex. She said a witch doctor came to her home and demanded $5 or he would cripple her with a hex.

She threatened to call the police. The witch doctor then said that if she did he would apply the hex to the police. She paid the $5 and he left.

Group Tells of Grant to Publicize Nurses

LANSING (AP)—The Michigan Hospital Assn. has announced a grant of $2,500 to the Michigan League for Nurses to publicize the need for nurses.

"The need of our hospitals for nurses is still desperate," said H. Allan Barth, association executive director. "We believe that every young woman should know that the opportunities in nursing have never been more attractive."

Permission must first be obtained from the Chief of Police if dancing is planned for weddings or family parties in Alma, Quebec.

Now KEEGO 3 DAYS ONLY Starting SUNDAY

2 OF THE SEASON'S OUTSTANDING HITS! 2

5 STARS 5—ALL COLOR and CINEMASCOPE



FREE PARKING—KEEGO MUNICIPAL LOT

WATERFORD DRIVE-IN THEATER THE FAMILY DRIVE-IN

ORlando 3-2683

Cor. Williams Lake-Airport Roads—Box Office Opens 6:30 P. M.

SAT. Hit No 1

The most violent search for treasure that ever shook the great Southwest!



THE WAY TO THE GOLD

CinemaScope

SATURDAY

STARRING JEFFREY HUNTER SHEREE NORTH BARRY SULLIVAN WALTER BRENNAN

Produced by DAVID WEISBART Directed by ROBERT D. WEBB Screenplay by WENDELL MAYES

Hit No. 2



starring BURT LANCASTER

CHARLES BICKFORD · STEVE COCHRAN · PHYLLIS THAXTER

Screen Play by Douglas Morrow and Everett Freeman · Music by Max Steiner

MICHAEL CURTIZ

Jim Thorpe, Technical Advisor

SAT. HIT NO. 3

BARBARA STANWYCK STERLING HAYDEN

CRIME OF PASSION

What she did could only be paid for in violence!



SUN. & MON.

James DEAN

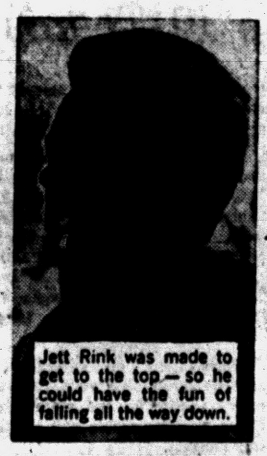

GIANT

GEORGE STEVENS' PRODUCTION

ROCK HUDSON

ELIZABETH TAYLOR

PLUS

Walt DISNEY'S "SIAM"

TONIGHT BLUE SKY DRIVE-IN SATURDAY

Box Office Opens 6:30 Show Starts 7:10 P. M.

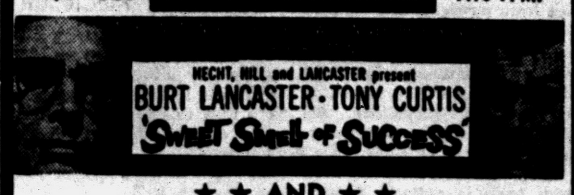

★ ★ AND ★ ★

BURT LANCASTER

In Color by Technicolor

APACHE

JEAN PETERS

with JOHN McINTIRE · Produced by HAROLD HECHT · Directed by ROBERT ALDRICH · Written for the screen by JAMES R. WEBB · Based on the Novel "BRONCHO APACHE" by PAUL I. WELLMAN

A HECHT-LANCASTER PRESENTATION

PLUS

OWL SHOW

"Magnetic Monster"

SUNDAY



★ ★ ADDED FEATURE ★ ★

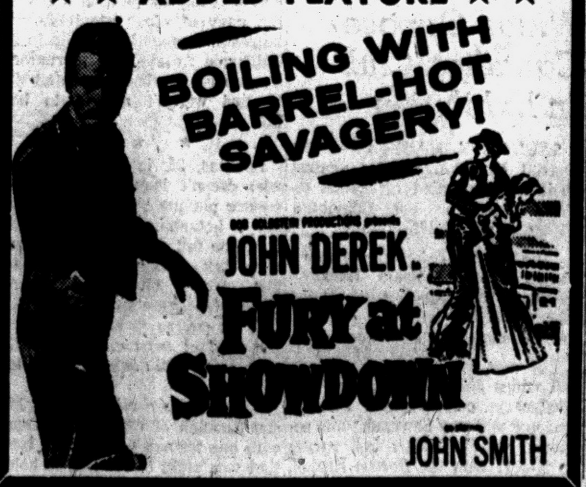

WALAKE DRIVE-IN THEATRE

MAPLE ROAD EAST OF WALLED LAKE

MA 4-3135 Box Office Opens 6:45 P. M.

TONIGHT ONLY

4 CARTOONS 4 CARTOONS

JEANNE CRAIN · DANA ANDREWS · DAVID FARRAR

WARNER BROS. PRESENT DUEL IN THE JUNGLE starring in TECHNICOLOR

PLUS

MAMMOTH REDWOODS! MAMMOTH ADVENTURE!



LATE SHOW

IT'S OUT OF THIS WORLD!

M-G-M presents FORBIDDEN PLANET

in CinemaScope and COLOR

WALTER PIDGEON · ANNE FRANCIS · LESLIE NIELSEN and ROBBY, THE ROBOT

SUNDAY ONLY "SHAKE RATTLE AND ROCK" PLUS "RUNAWAY DAUGHTERS"

PONTIAC DRIVE-IN Theatre

Dixie Hwy. (US-10) 1 Blk. North of Telegraph Rd. FE 5-4500

TONIGHT—SUNDAY

ALL IN COLOR

2 EXCLUSIVE FIRST RUNS



THIS IS HER TOP!

Marilyn Monroe is teamed with Laurence Olivier in The Prince and the Showgirl

AND



He'll send you up for a Lifetime of LAUGHS!

PUBLIC PIGEON NO. 1

—"RED" SKELTON ★ VIVIAN BLAINE

TONIGHT

OWL SHOW JAMES CAGNEY AND HUMPHREY BOGART IN "Oklahoma Kid"

OAKLAND Theatre

LAST DAY! Gary Cooper Audrey Hepburn in "LOVE IN THE AFTERNOON"

STARTING TOMORROW

CRITICS RAVE!

N. Y. WORLD-TELEGRAM "New candidate for the 10-BEST LIST."

DETROIT FREE PRESS "A terrific movie! Schulberg's story is hard-hitting and Kazan's direction has made every hit count."

CHICAGO SUN-TIMES "Mighty fascinating! Wonderful ANDY GRIFFITH may be one of the best actors to come along in the past decade!"

BOSTON RECORD "SEE IT!"

N. Y. HERALD-TRIBUNE "Vivid—raw—superb — a powerful movie!"

A YOUNG NOBODY Who Becomes the IDOL of . . . MILLIONS!

STARRING— ANDY GRIFFITH PATRICIA NEAL

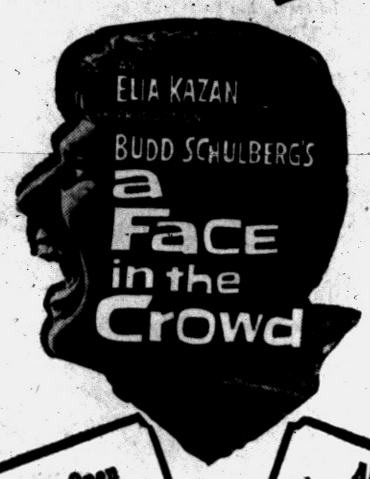

Doors Open at 12:45 P.M.

Features Tomorrow —AT— 1:00 3:55 6:45 9:50

ADDED An inside look at the great shows and great stars of tomorrow! 50 Min.—100 Stars 50 Pictures! "THE BIG SHOW" CinemaScope 20th Century-Fox

STARTS THURSDAY SEPT. 19th

THE GREATEST EVENT IN MOTION PICTURE HISTORY!

SEE IT WITH YOUR WHOLE FAMILY!

WEEK-DAY SCHEDULE — STARTING TIMES — 1st Show at 12:00 Noon 2nd Show at 3:50 P. M. Evening at 8:00 P. M.

SUNDAY SCHEDULE Continuous Performance at 12:30 - 4:10 - 8:00 P. M.

"The vast vistas stretch the mind, and the intimate touches move the heart. It brings the authentic views of the Bible's landscape to the man living on Main Street. It makes the Bible thrillingly alive." DR. RALPH W. SOCKMAN, Christ Church—Methodist, New York

"Mr. DeMille's moving portrayal of THE TEN COMMANDMENTS will spiritually enrich the lives of all who see it." FRANCIS CARDINAL SPELLMAN, Archbishop of New York

"The struggle of a people for freedom is eloquently told in this stirring film. I was moved as Moses, conscious that the Law has its source in the one God of all men, conceived of it as the universal law." RABBI ABRAHAM J. FELDMAN, President of the Synagogue Council of America

CECIL B. DEMILLE'S PRODUCTION

THE TEN COMMANDMENTS



starring CHARLTON HESTON · YUL BRYNNER · ANNE BAXTER · EDWARD G. ROBINSON

YVONNE DE CARLO · DEBRA PAGET · JOHN DEREK

SIR CEDRIC HARDWICKE · NINA FOCH · MARTHA SCOTT · JUDITH ANDERSON · VINCENT PRICE

Written for the screen by AENEAS MACKENZIE · JESSE L. LASKY, JR. · JACK GARISS · FREDRIC M. FRANK

Based upon the HOLY SCRIPTURES and other ancient and modern writings · Produced by Motion Picture Association, Inc.

A Paramount Picture VISTAVISION TECHNICOLOR

Week-Day Matinee—Adults 90c—Children 60c

Evening & Sunday—Adults $1.50—Children 75c

PRICES FOR THIS ATTRACTION ONLY!

Yanks Romp Over Chisox, 7-1

Stengel Sizes Up Flag With 13 Games Left

Pierce Fails to Stop Bombers in Bid for 20th Victory

NEW YORK (AP) — "I feel better now but we ain't in yet."

Casey Stengel briskly sized up the American League pennant race after yesterday's 7-1 New York Yankee romp over the second-place Chicago White Sox.

"They're liable to get in there and win six or seven straight," he added. "Maybe we will go haywire like we have in the past. Who knows?

"This gives us 89 victories. But the big thing is that we beat Chicago 14 times. There is only one thing wrong with their ball club. Their contenders, the Yanks, beat them all season."

Old Case never expected the race to be as close as it has been when he brought his club out of spring training. He tried to discourage all talk of a runaway but privately he believed the same thing.

★ ★ ★

With only 13 to play, the Yanks lead the White Sox by six full games. Any combination of nine New York victories or Chicago defeats would clinch the pennant.

In other games yesterday Cleveland clobbered Boston 16-3 and Washington whipped Kansas City 11-6 in the AL.

The Yankees, with Mickey Mantle and Bill Skowron coming off the injured list, socked the Sox early, rapping 19-game winner Billy Pierce for seven of their 13 hits and a 4-1 lead before he left in the third with his 11th defeat. Mantle, out for 10 days with shin splints, doubled home a run in the first and tripled and scored in the third. That raised his average to .370, six points shy of Boston's Ted Williams .376 who is still sidelined by a chest ailment and reportedly is out for the rest of the season.

★ ★ ★

Whitey Ford won his 10th, giving up Sherm Lollar's 11th home run.

The Indians battered four Boston pitchers for 21 hits, five by Dick Williams, while Vic Wertz drove in five runs with a homer and 2 flies. Mike Garcia won his 11th, giving up six hits, but allowing only two over the last six innings while beating the Red Sox for the second time in 11 decisions.

Roy Sievers, bidding to become Washington's first AL home run champ, clubbed his 37th and 38th for three runs that upped his league-leading RBI total to 105. Dick Hyde won it, pitching five innings of one-hit shutout relief as the Senators ended their losing streak at five games and fled the cellar while the A's dropped in. Virgil Trucks was the losser in relief.

Middlecoff Hits 63 for Record

Leads Dallas Tourney First Round With 8-Under Par Card

DALLAS (AP)—Golf may be seeing Cary Middlecoff less frequently from now on as the man with the jangled nerves takes a plush club job at Hollywood, Fla. But he appears determined to make the wind-up of regular touring something to remember him by.

★ ★ ★

Middlecoff, the Memphis dentist who seldom looks at teeth, was more calm and relaxed yesterday than for a long, long time as he whipped Glen Lakes Country Club's tight 6,328 yards with an 8-under-par 63 course record to take the first-round lead in the $40,000 Dallas Open.

Second was Al Besselink, the big blond from Grossingers, N. Y., who had a fine 64 with a putter that gave him eight birdies.

★ ★ ★

Third were a couple of Texans—Howie Johnson, the Houston star who registers out of Akron, Ohio, and Earl Stewart of Dallas, once a regular on the tour. Johnson and Stewart each had a 65 with fine chipping and putting.

Saginaw Fight Show Will Feature Lowry

SAGINAW, MICH. (AP) — Pat Lowry of Toledo will meet Willie Barbois of Toronto, a leading Canadian welterweight, in a scheduled 10-round bout here Sept. 26.

In the other half of what is billed as a double main event, Duke Harris, Michigan welterweight champion, will take on Gus Rubicini of Toronto.

Lowry, possessor of a strong righthand punch, has 42 victories in 56 fights.

SPORTS

Rams Rips 49'ers, 58-27

Lions Meet Browns

CLEVELAND—One could safely say the Cleveland Browns have been the favorite "cousins" of the Detroit Lions.

Tonight the two teams meet for the second time this season and for the 14th time since 1951, including pre-season, regular season and post-season games.

During this period ex-Detroit coach Buddy Parker had his rival Paul Brown to a point of frustration by chalking up a record of 10-1-1 against Cleveland.

New head coach George Wilson continued the hold over the Browns with a 20-10 win in Briggs Stadium in his debut with the Lions, and one thing is certain—Brown is wondering what he has to do to beat Detroit.

Since the opener, the Lions have beaten the Washington Redskins and Philadelphia Eagles while losing to the Steelers last week.

Cleveland defeated Pittsburgh 28-13 but lost to San Francisco 21-17 and Los Angeles 20-14, besides the loss to Detroit.

Brown will send quarterback Tommy O'Connell against the Lions in place of John Borton who started in Detroit. To confuse the issue of the name "Brown" in Cleveland pro ranks, Coach Brown will start rookie Jim Brown of Syracuse in attempt to dent the Detroit defensive unit.

Brown has gained 248 yards in the last three games for the Browns and is now the team's top ball carrier.

Bobby Layne will start at quarterback for Detroit despite an ankle injury.

Tom Tracy, who sparkled as a pass receiver and runner last week against the Steelers, is back in good shape after the minor surgery which hampered him for two weeks.

In NFL action last night, the Los Angeles Rams thumped the 49ers 58-27 before 75,000 fans in LA Coliseum. Tank Younger and quarterback Norm Van Brocklin provided most of the scoring punch with the help of rookies Tom Wilson, end Leon Clarke and fullback Ed Marconi.

Younger scored three touchdowns—one on a 39-yard pass play, one on a nine-yard end run and one on a four-yard shot through the line.

Van Brocklin pitched three touchdown passes, the most spectacular of which was a throw to Clarke. The play was good for 76 yards.

The 49ers had their biggest moment of glory in the second quarter when halfback J. D. Smith, 200-pounder from North Carolina A and M, took a kickoff and rambled 95 yards down the north sideline to a touchdown.



AP Wirephoto

SHIN GETS BANGED — Mickey Mantle who just got out of the hospital because of painful shin splints, got back into the lineup against the White Sox yesterday and aggravated the injury. He swung and fouled the ball. It bounced and tore into his left leg and sent him to the ground. He then doubled to score a teammate as the Yanks won, 7-1.

Silent Bats Menace Milwaukee

Braves Lose 6th in Last 9 Games

MILWAUKEE (AP) — The first-place Milwaukee Braves plodded toward the National League pennant today armed with silent bats.

The quietest bat of all is the 35-inch, 34-ounce ash wielded by Hank Aaron, whose hitting helped put the Braves where they are now and whose slump if prolonged could pull the props out from under them.

Fred Haney's club has lost six of its last nine games, including a 5-1 verdict to Brooklyn last night, but still leads second-place St. Louis by five games, because the Cards lost to the Giants.

Cincinnati outlasted Philadelphia 8-7 and Pittsburgh swept a doubleheader from Chicago's Cubs 4-1 and 2-1 in other NL games.

★ ★ ★

Don Drysdale, the sophomore righthander who tops Brooklyn's staff, won his 15th with a five-hitter, permitting the Braves only one hit over the last five frames in his first complete game against Milwaukee.

The Brooks bagged it with four in the seventh, getting the first two on Carl Furillo's double off loser Gene Conley and scoring the other pair on bases loaded walks from reliever Don McMahon.

Ex-Card Ray Jablonski junked St. Louis' winning streak at four, driving home New York's first three runs with a double and single. The Giants won it with three in the eighth off starter Larry Jackson, now 14-9, overhauling a 2-1 lead the Cards had nursed for four frames.

The Cards scored one in the eighth, but Marv Grissom came on to nail it by striking out the pinch-hitting Stan Musial with the bases loaded. Musial still leads in the bat race at .340—four points ahead of Willie Mays, who gained four points with four of the Giants' 16 hits.

Jack Sanford, Philadelphia's rookie of the year candidate, lost his second in a row for a 17-7 record, although all but one of Cincinnati's five runs against him were unearned.

Bob Friend won his 12th with a six-hitter in the opener for the Pirates, who cashed home runs by Hank Foiles and Bob Skinner.

A two-out single by Gene Freese in the ninth won the nightcap for the Pirates.

Szuzina Unanimous Winner Over Sandy

SYRACUSE, N.Y. (AP)—A pair of unranked middleweights proved why last night when Germany's Franz "Suzy" Szuzina, scored a unanimous 10-round victory over Randy Sandy, of New York City.

Szuzina proved a favorite with ringside fans on the basis of his stinging right hand leads that jarred the rangier Sandy throughout.

★ ★ ★

Szuzina, in winning his 41st bout, entered the match a 7-5 underdog. He has lost 18 and drawn in 13 bouts. Sandy's record now is 19-7-1.

FRIDAY'S FIGHTS

MELBOURNE, Australia — Rocky Caballero, Austin, Tex., stopped Don Johnson, Melbourne, 9. (Weights unavailable).

BRISBANE, Australia — Dick White, 117¼, Sydney, stopped Kevin James, 117¼, Brisbane, 14. (Australian bantamweight title fight).

AP Sports Writers Scan Class A Football Loops

(Class A football leagues in Michigan are being scanned by state sportswriters for the forthcoming season. Today three leagues, Border Cities, Southwestern and Arrowhead, are previewed.)

By Mike Sturm, Bay City Times

ARROWHEAD CONFERENCE

"How can you graduate 23 seniors, and still be everyone's favorite to win the Arrowhead Conference football championship?" is a question being asked by Midland high coach Bob Stoppert as he drills his Chemics in defense of their unbeaten, 1956 league title.

Gone are such stalwarts as all-state guard Ralph Allswede, bruising halfback Oscar Hahn and power-running fullback Gary Jozwiak. But whether Stoppert cares to admit it or not, coaches of the other three Arrowhead rivals, Al Bush at Bay City Handy, Bill Beach at Alpena and Bob Bacon, new Traverse City mentor, all look with misgiving at a new powerhouse to come out of Midland this fall.

No. 1 challenger appears to be Alpena, where Beach greeted an 85-man squad including nine veterans.

★ ★ ★

BORDER CITIES CONFERENCE

By H. W. Funk, Monroe Evening News

Despite heavy graduation losses in both the offensive and defensive units, coach Mike Megregian's Dearborn Fordson eleven is favored to retain its Border Cities championship. Wyandotte, where coach Richard Hoffheins has 23 returning lettermen, is expected to be the No. 1 challenger with Grosse Pointe and Royal Oak as darkhorse contenders.

Highland Park, although improving yearly, and Monroe, seeking a football revival under former MSU fullback Jerry Planutis, are not expected to be in title contention.

The Tractors have only eight returning lettermen but they include a pair of great guards in Don Dimcheff, 5-8 and 205, and Milt Nolff; Larry Montry, a 6-3 junior end and co-captain Frank Pollard, hard-running fullback. Fordson employs the single wing offense.

Wyandotte needs experience at quarterback and at ends but all-league players Joe Carolla, 220 and 6-2 is back at tackle along with fullback Dan Galeski and halfback John Flum.

★ ★ ★

SOUTHWESTERN CONFERENCE

By Joe Eyler, Muskegon Chronicle

Muskegon Heights will go after its fourth straight Southwestern Conference football title, and for the first time since the league became a three-school affair the Tigers will be a slight favorite for the crown.

The Heights, Muskegon and Benton Harbor have waged a hot contest for the title and this year will be no exception.

The Northern Tigers get the nod because of a larger nucleus of lettermen than the other two.

Coach Oscar E. Johnson, embarking on his 31st season as head football, basketball and baseball coach, has 11 lettermen back, including three regulars.

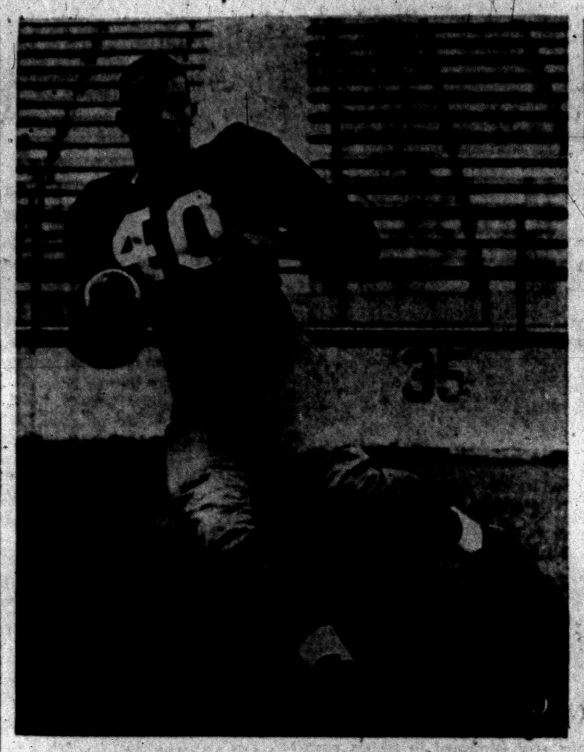

Pontiac Press Photo

VET AT FULLBACK — One of the returning lettermen in the PHS backfield is fullback Les Watkins, who last year saw regular duties in the latter part of the season. Watkins stands 5-feet-11 and weighs 165 pounds.

Bosox Officials Deny Williams Out for Season

BOSTON (AP) — A report that Boston slugger Ted Williams may be through for the season because of a heavy chest cold was denied today by the Red Sox team physician and the club trainer.

Dr. Ralph McCarthy said the return of Williams, sidelined since the first of the month, is a day-to-day proposition. He planned to examine the 39-year-old outfielder again today.

"Ted probably would have been back in uniform for the Cleveland series if he hadn't overdone it in a workout Thursday," trainer Jack Fadden said.

Tigers Held Up, but Gain Ground

Meet Orioles in Twin Bill Today; Now Only 2½ Back of Bosox

BALTIMORE (AP) — The Detroit Tigers gained ground in their battle for third place last night, although rain forced postponement of their scheduled game with the Baltimore Orioles.

While the Tigers gave way to inclement weather, the third-place Boston Red Sox succumbed to a 21-hit Cleveland attack and took a 16-3 defeat at the hands of the Indians.

The Boston setback, coupled with Detroit's idleness, cut to two and a half games the distance between the Tigers and the Red Sox.

Tigers and the Orioles will make up for the lost ground in their schedules with a double-header today. Manager Jack Tighe indicated he would start Billy Hoeft in one of the games and either rookie Jim Stump or Paul Foytack in the other.

Going into the two-game series with the Orioles, the Tigers held a 12-9 advantage over Baltimore over the season.

Baltimore manager Paul Richards said he planned to start Connie Johnson, the Orioles' winningest pitcher with a 13-9 record, and southpaw Billy O'Dell.

9 From Wyandotte Still in Title Race

BATTLE CREEK, Mich. (AP) — Knoxville, Tenn., and Wyandotte, Mich., their battle for a sectional playoff championship still unsettled, open play today in the national tournament of the American Amateur Baseball Congress.

Knoxville was scheduled to meet Aberdeen, S. D., winner of the Northwest playoff and Wyandotte moved against Birmingham, Ala., winner of the Southwest playoff.

★ ★ ★

Knoxville beat Wyandotte 5-0 last night to throw the Eastern playoff into a tie. The championship game was postponed.

In a day game yesterday Wyandotte eliminated Cleveland, Ohio, 8-3.

Wings Oppose Canadian Club in Exhibition

SAULT STE. MARIE (AP) — The Detroit Red Wings move against their first opponent of 1957-58 today, taking on the Edmonton Flyers in an exhibition game.

The Wings, defending champions of the National Hockey League, will face the minor league Flyers with a squad of 14, including four new faces.

The new men on the squad are left wings Johnny Wilson and Bill McCreary, center Guyle Fielder, and goalie Terry Sawchuk, who returned to the Wings last spring in a deal with the Boston Bruins.

Dodger Status in Crucial Spot

LA City Council Holds Private Session With Negotiator McClellan

LOS ANGELES (INS) — Negotiations to bring the Brooklyn Dodgers to Los Angeles apparently were in a crucial stage today.

The city council met privately with negotiator Harold C. McLeland and scheduled another meeting with him today.

Under ordinary circumstances, the council never meets on Saturdays.

Various California public officials, including San Francisco's mayor George Christopher, continue to insist that the Dodgers are moving to Los Angeles despite the eleventh-hour effort in the East to keep them there.

Christopher said yesterday:

"I've talked with New York a dozen times the past few days, including a conversation at 4 o'clock this morning. I'm sure you'll get the team."

County supervisor Kenneth Hahn said he also talked to someone in New York, whom he would not identify, and is convinced, as a result of the talk, that the Dodgers will be playing in Los Angeles next season.

Free-for-All Finale

DETROIT (INS) — Grand Circuit harness racing comes to an end tonight with a free-for-all eighth race headlining a good week-end card.

Sonlie, a Detroit-owned trotter, won the last stake race last night in the $5,000 big five trot with Don McIlmuray in the sulky.

The longest price on the board, Sonlie returned $47.20 for his victory in 2:05.1.

Major League Averages

AMERICAN LEAGUE CLUB BATTING

CLUB	AB	R	H	HR	RBI	Pct.
New York	4847	668	1305	132	625	.269
Boston	4795	659	1260	135	633	.263
Chicago	4737	642	1225	96	609	.259
Detroit	4818	558	1239	110	526	.257
Baltimore	4761	534	1193	81	498	.251
Cleveland	4663	610	1172	124	580	.251
Washington	4743	559	1179	102	529	.247
Kansas City	4648	486	1139	144	463	.245

CLUB FIELDING

CLUB	G	PO	A	E	DP	Pct.
Baltimore	140	3622	1531	88	136	.982
Chicago	140	3704	1599	101	151	.982
New York	141	3638	1600	114	177	.980
Detroit	139	3648	1627	104	138	.980
Kansas City	139	3704	1597	114	148	.979
Washington	140	3736	1543	122	143	.977
Boston	140	3732	1661	135	162	.976
Cleveland	139	3753	1617	138	136	.974

Triple plays—Chicago, New York.

INDIVIDUAL BATTING
(200 at bats or more)

Player, Club	AB	R	H	HR	RBI	PCT.
Williams, Bos.	402	87	151	33	78	.376
Mantle, N. Y.	451	116	167	34	92	.370
Woodling, Cle.	389	68	126	18	73	.324
Fox, Chi.	555	90	176	5	55	.317
Boyd, Balt.	454	67	141	4	31	.311
Sievers, Wash.	518	94	159	38	105	.307
Smith, K.C.	328	39	100	13	38	.305
Skowron, N.Y.	457	55	139	17	67	.304
Minoso, Chi.	509	88	154	10	99	.303
Kell, Balt.	307	28	92	9	44	.300
Kaline, Det.	516	76	153	22	82	.297
McD'g'd, N.Y.	510	85	151	13	60	.296
Lopez, K.C.	349	47	103	11	35	.295
Philley, Det.	220	23	65	3	24	.295
Doby, Chi.	411	57	120	14	69	.292
Malzone, Bost.	573	71	167	12	87	.292
Kubek, N.Y.	392	44	111	7	24	.283
T'geson, Chi.	285	55	80	3	40	.280
Wertz, Cle.	469	75	134	24	91	.286
Maxwell, Det.	442	72	126	23	79	.285
O'dman, Balt.	238	28	68	3	29	.286
Schult, Wash.	209	27	59	3	31	.276
Lemon, Wash.	476	54	132	15	59	.277
Lemon, Bos.	466	78	129	20	84	.277
Car'squel, Cle.	375	36	103	8	56	.275
Plews, Wash.	319	51	87	1	25	.273
Avila, Cle.	423	56	115	5	44	.272
Bertola, Det.	276	28	75	4	28	.272
C'rney, Wash.	232	21	63	0	28	.272
Kuenn, Det.	542	70	153	6	57	.270
Boone, Det.	419	47	113	12	59	.270
Phillips, Chi.	341	34	92	7	41	.270
Cery, K. C.	319	32	86	9	37	.270
Simpson, N.Y.	345	46	93	11	54	.269
Pilarcik, Balt.	352	48	100	9	41	.268
B'beret, Wash.	243	24	65	7	34	.268
Nieman, Balt.	397	51	106	12	59	.267
Rich'son, N.Y.	374	38	100	8	39	.267
Piersall, Bos.	537	94	143	17	59	.266
Williams, Cle.	335	43	89	9	33	.266
Gardner, Balt.	580	71	153	6	49	.264
Mauch, Bos.	220	23	58	2	28	.264
Bolling, Det.	521	65	137	15	39	.263
Yost, Wash.	380	46	100	9	38	.263
Raines, Cle.	243	38	64	2	16	.263
Bauer, N.Y.	241	43	115	16	57	.261
Usher, Wash.	287	37	75	5	36	.261
Lollar, Chi.	325	31	84	11	67	.259
House, Det.	322	39	83	7	32	.258
Carey, N.Y.	225	26	58	6	32	.258
Rivera, Chi.	381	49	98	13	46	.257
Klaus, Bos.	424	68	108	10	39	.255
DeM'stri, K.C.	417	38	106	7	29	.254
Power, K.C.	405	40	103	12	38	.254
Triandos, Balt.	315	41	80	11	41	.253
Dropo, Chi.	215	24	54	13	48	.251
Tuttle, Det.	392	41	98	5	40	.250
Aparicio, Chi.	553	75	138	3	36	.249
Berra, N.Y.	458	69	114	20	72	.249
Howard, N.Y.	329	31	82	7	42	.249
Martin, K.C.	387	41	96	8	34	.248
Sikes, K.C.	360	34	89	18	43	.247
Smith, Cle.	307	54	126	11	50	.244
Colavito, Cle.	432	62	106	23	80	.245
Vernon, Bos.	242	31	59	5	26	.244
Gernert, Bos.	272	41	66	12	48	.243
Held, K.C.	291	41	70	16	42	.241
Lepcio, Bos.	232	24	56	9	37	.241
Busby, Balt.	323	35	77	5	21	.238
Pr'cona, Balt.	268	34	63	7	38	.235
Bolling, Wash.	266	29	62	7	31	.233
Maris, Cle.	315	50	73	12	50	.232
Zernial, K. C.	369	45	87	21	56	.230
Bridges, Wash.	345	37	78	3	41	.226
White, Bos.	317	23	71	3	30	.224
Runnels, Wash.	430	46	94	3	30	.219

Grand slam homers—Dropo, Chicago and Carrasquel, Cleveland, two each; Malzone and Jensen, Boston, Doby and Minoso, Chicago, Maris and Colavito, Cleveland, Skowron, Simpson and Bauer, New York, Smith and Held, Kansas City and Sievers, Washington, one each.

PITCHING
(90 innings or more)

Pitcher, Club	IP	H	BB	SO	W	L	ERA.
Staley, Chi.	95	96	25	39	6	1	2.18
Turley, N.Y.	139	105	74	137	11	7	2.38
Bunning, Det.	239	187	63	157	18	7	2.45
Ford, N.Y.	112	100	43	74	10	4	2.57
Shantz, N.Y.	160	149	36	69	10	5	2.59
Sturdivant, N.Y.	183	158	70	106	14	6	2.66
Zuverink, Balt.	105	98	35	33	10	6	2.66
McLish, Cle.	123	98	50	174	8	6	2.71
Urban, K.C.	113	84	43	51	5	5	2.84
Donovan, Chi.	230	187	60	81	15	5	2.84
Sullivan, Bos.	221	193	46	111	13	10	2.85
Trucks, K.C.	107	94	55	49	8	6	2.86
Narleski, Cle.	140	121	65	90	10	5	3.02
O'Dell, Balt.	119	94	35	87	2	10	3.03
Poytack, Det.	180	157	93	106	13	10	3.05
Terry, K.C.	135	120	45	73	5	10	3.07
Pierce, Chi.	250	205	67	151	19	11	3.09
Mass, Det.	201	191	63	109	12	13	3.13
Johnson, Balt.	215	186	57	157	13	9	3.18
Loes, Balt.	148	137	35	83	11	7	3.22
Fornieles, Bos.	169	170	53	102	9	13	3.30
Ditmar, N.Y.	122	124	37	59	8	3	3.32
Hoeft, Det.	184	169	63	93	8	9	3.42
Nixon, Bos.	175	180	47	82	11	11	3.45
Moore, Balt.	216	183	105	107	10	12	3.50
Pascual, Wash.	108	119	36	43	7	7	3.50
Wilson, Chi.	193	183	65	96	14	8	3.51
Keegan, Chi.	130	122	35	32	9	8	3.53
Brewer, Bos.	224	209	89	119	16	11	3.54
Kucks, N.Y.	172	161	50	76	8	9	3.66
Garcia, Cle.	207	196	67	101	11	8	3.70
Gorman, K.C.	165	98	31	56	4	9	3.77
Pascual, Wash.	163	172	73	104	8	14	3.81
Brown, Balt.	133	119	35	65	6	9	3.85
Wight, Balt.	105	108	51	43	5	6	3.94
Hyde, Wash.	101	91	54	42	4	3	4.01
Lary, Det.	223	238	67	98	10	16	4.04
Garver, K.C.	127	110	48	52	5	12	4.11
Kellner, K.C.	127	132	37	68	6	5	4.11
Larsen, N.Y.	124	106	79	66	8	4	4.14
Porterf'd, Bos.	100	102	29	28	4	4	4.14
Wynn, Cle.	249	249	98	177	14	17	4.15
Mossi, Cle.	141	144	49	83	10	8	4.15
P'carrero, K.C.	102	99	29	33	3	9	4.24
Clev'ger, Wash.	122	121	41	64	7	4	4.38
Harshman, Chi.	142	136	79	73	7	8	4.31

No-hit game—Keegan, Chicago.

NATIONAL LEAGUE CLUB BATTING

CLUB	AB	R	H	HR	RBI	Pct.
St. Louis	4978	669	1361	123	612	.273
Cincinnati	4907	673	1328	167	644	.271
Milwaukee	4983	712	1344	183	665	.270
Pittsburgh	4985	546	1339	85	508	.268
Brooklyn	4854	640	1240	137	604	.255
New York	4979	616	1267	149	583	.254
Philadelphia	4845	586	1216	110	534	.251
Chicago	4856	546	1175	131	512	.242

CLUB FIELDING

Club	G	PO	A	E	DP	Pct.
Cincinnati	140	3594	1429	90	129	.983
Milwaukee	141	3643	1626	106	162	.981
Brooklyn	143	3685	1548	109	114	.980
St. Louis	140	3655	1626	121	151	.978
Philadelphia	144	3688	1534	126	107	.976
New York	143	3623	1701	148	168	.974
Chicago	141	3606	1460	140	128	.974
Pittsburgh	143	3678	1577	163	134	.971

Triple play—Cincinnati.

INDIVIDUAL BATTING
(200 at bats or more)

Player, Club	AB	R	H	HR	RBI	Pct.
Musial, St. L.	471	75	160	29	97	.340
Mays, N.Y.	541	108	182	32	97	.336
Robinson, Cin.	537	91	181	26	67	.335
Cun'ham, St.L.	230	43	74	6	36	.322
Groat, Pitt.	453	57	148	7	52	.320
Pendy, Pitt.	366	45	117	2	37	.320
Aaron, Mil.	562	108	178	40	97	.317
Sch'd'st, Mil.	592	86	185	15	62	.312
Purillo, Bkn.	375	56	115	12	64	.307
Mathews, Mil.	529	104	159	31	88	.301
Skinner, Pitt.	337	52	101	12	40	.300
Hodges, Bkn.	535	87	160	25	93	.299
Ashburn, Phil.	576	99	171	6	27	.297
Bouchee, Phil.	538	74	157	15	72	.296
Moon, St.L.	469	78	139	21	63	.296
Clmoli, Bkn.	488	77	144	10	56	.295
Jab'ski, N.Y.	271	32	80	3	31	.295
Moryn, Chi.	515	69	151	18	76	.293
Bell, Cin.	519	65	149	13	61	.292
Hook, Cin.	490	70	140	16	78	.292
Presso, Pitt.	315	41	92	6	39	.292
Covington, Mil.	536	45	83	19	61	.291
Mas'ski, Pitt.	479	54	139	8	51	.290
Long, Chi.	376	44	109	16	52	.290
Dark, St. L.	553	76	160	4	59	.289
Thomas, Pitt.	351	65	158	19	79	.287
Temple, Cin.	327	79	150	0	26	.283
Snider, Bkn.	479	87	135	27	87	.282
Ennis, St. L.	450	56	127	23	95	.282
Crowe, Cin.	446	69	125	30	87	.280
Bruton, Mil.	536	41	85	5	30	.278
Banks, Chi.	539	96	149	37	92	.276
H. Smith, St.L.	303	22	84	2	26	.275
Torre, Mil.	336	45	98	5	38	.274
Bolger, Chi.	343	52	94	9	28	.274
Logan, Mil.	441	52	120	10	46	.272
Kasko, St. L.	423	47	115	1	21	.272
Amoros, Bkn.	217	34	59	6	21	.272
Anderson, Phil	358	47	97	15	55	.271
Tanner, Chi.	347	49	94	9	38	.271
Folles, Pitt.	280	30	76	9	36	.271
Bl'ame, St.L.	597	98	161	6	49	.270
Boyer, St. L.	523	75	141	18	59	.270
Neal, Bkn.	422	69	114	10	55	.270
McMillan, Cin.	408	43	110	9	47	.270
Repulski, Phil.	484	63	129	20	68	.267
Bailey, Cin.	347	51	91	18	44	.262
O'Co'nell, N.Y.	506	81	132	8	35	.261
F'nandez, Phil.	452	37	118	4	48	.261
Mueller, N.Y.	416	42	108	6	36	.260
Spencer, N.Y.	496	66	129	11	49	.259
Thomas, N.Y.	217	29	56	6	31	.258
Virdon, Pitt.	544	59	140	8	49	.257
Bauer, N.Y.	346	45	89	25	72	.257
Neeman, Chi.	414	37	106	10	39	.256
Bowman, Phil.	223	28	57	6	20	.256
Baker, Pitt.	277	34	86	3	44	.255
Lockman, N.Y.	439	49	108	7	30	.250
Gilliam, Bkn.	581	84	145	8	35	.250
Clemente, Pitt.	421	36	104	3	29	.247
Crandall, Mil.	352	43	87	14	41	.247
Post, Cin.	439	56	103	17	68	.245
Camp'la, Bkn.	313	31	77	13	60	.244
Thomson, N.Y.	345	39	83	12	60	.241
Lopata, Phil.	385	50	92	18	66	.239
Walls, Chi.	376	44	90	6	33	.239
Speake, Chi.	373	38	89	15	47	.239
Virgil, N.Y.	221	36	53	4	24	.235
Reese, Bkn.	302	52	71	1	27	.233
Harris, N.Y.	211	24	49	6	23	.232
Hamner, Phil.	471	55	107	10	60	.227
Zimmer, Bkn.	245	21	53	6	18	.216
Jones, Phil.	419	55	89	8	45	.212
Morgan, Chi.	378	38	76	3	21	.201

Grand slam homers—Hodges, Brooklyn and Post, Cincinnati, two each; Moon and Thurman, Cincinnati, Moryn, Chicago, Anderson, Philadelphia, Purillo, Brooklyn, Musial and Cunningham, St. Louis, Adcock, Covington and Schoendienst, Milwaukee and Thomson, New York, one each.

PITCHING
(90 innings or more)

Pitcher, Club	IP	H	BB	SO	W	L	ERA
Podres, Bkn.	178	134	42	96	13	7	2.68
Spahn, Mil.	241	219	69	95	19	9	2.72
Drysdale, Bkn.	203	178	51	177	15	9	2.75
Law, Pitt.	173	171	33	56	10	8	2.86
Buhl, Mil.	185	162	107	105	16	6	2.92
Sanford, Phil.	214

STANDINGS

AMERICAN LEAGUE

	Won	Lost	Pct.	Behind
New York	89	52	.631	—
Chicago	82	57	.590	6
Boston	75	65	.536	13½
Detroit	72	67	.518	16
Cleveland	68	71	.489	20
Baltimore	66	72	.478	21½
Washington	53	87	.379	35½
Kansas City	52	86	.377	35½

FRIDAY'S RESULTS
New York 7, Chicago 1
Cleveland 15, Boston 3, night
Washington 11, Kansas City 6, night
Detroit at Baltimore, postponed, rain

TODAY'S GAMES
Chicago at New York, 1 p.m. — Donovan (15-5) vs. Sturdivant (14-6).
Kansas City at Washington 1 p.m. — Burnette (6-11) vs. Lumenti (0-0).
Detroit at Baltimore, 2, 1 p.m.—Hoeft (8-9) and Foytack (13-10) or Stump (1-0) vs. Johnson (13-9) and O'Dell (2-10).
Cleveland at Boston, 1 p.m. — McLish (8-6) vs. Fornieles (9-13).

SUNDAY'S SCHEDULE
Chicago at Washington, 1 p.m.
Cleveland at Baltimore, 2, 1 p.m.
Kansas City at New York, 2, 1 p.m.
Detroit at Boston, 2, 1 p.m.

MONDAY'S SCHEDULE
Chicago at Washington, 7 p.m.
Cleveland at Baltimore, 7 p.m.

NATIONAL LEAGUE

	Won	Lost	Pct.	Behind
Milwaukee	85	55	.607	—
St. Louis	80	60	.571	5
Brooklyn	79	63	.556	7
Cincinnati	72	68	.514	13
Philadelphia	70	72	.493	16
New York	68	75	.476	18½
Pittsburgh	57	85	.401	29
Chicago	53	86	.381	31½

FRIDAY'S RESULTS
Pittsburgh 4-2, Chicago 1-1
Brooklyn 5, Milwaukee 1, night
New York 7, St. Louis 3, night
Cincinnati 6, Philadelphia 7, night

TODAY'S GAMES
Pittsburgh at Chicago, 2, 1 p.m.—E. O'Brien (0-0) and Douglas (3-3) vs. Hillman (3-11) and Drott (14-11).
Philadelphia at Cincinnati, 1:30 p.m.—Simmons (11-11) vs. Lawrence (15-11).
Brooklyn at Milwaukee, 1:30 p.m.— Erskine (4-2) vs. Burdette (15-8).
New York at St. Louis, 1:30 p.m.—Antonelli (12-15) vs. Mizell (7-10).

SUNDAY'S SCHEDULE
New York at Chicago, 2, 1 p.m.
Brooklyn at Cincinnati, 1:30 p.m.
Philadelphia at Milwaukee, 1:30 p.m.
Pittsburgh at St. Louis, 2, 1:30 p.m.

MONDAY'S SCHEDULE
Brooklyn at Cincinnati, 8 p.m.
Philadelphia at Milwaukee, 8 p.m.

Friday's Home Runs
Lollar, White Sox; Folles, Skinner, Pirates; Mevers 2, Kemmerer, Senators; Zernial, Athletics; Caffie, Wertz, Indians; Hamner, Repulski, Phillies; Thurman, Burgess, Redlegs.

Final Clearance
OUTDOOR FIREPLACES!



Reg. $169.95 Fireplace 6 Only $99.88
Reg. $99.95 Fireplace 4 Only $59.88
Reg. $239.95 Fireplace 2 Only $144.88
Reg. $149.95 Fireplace 1 Only $99.88
INCINERATORS 3 Only— Reg. $29.50 $14.95
PATIO SLABS ½ Price
EM 3-4825
ROGER A. AUTHIER construction company

Bay City Favored, Saginaw Stronger, PHS Doubtful

SVC Again Rules 'A' Grid Scene

(This is another of a series of football roundups by the Press sports staff covering the area prep leagues. Today we scan the Saginaw Valley Conference.)

By BRUNO L. KEARNS
Sports Editor, Pontiac Press

Michigan's most powerful schoolboy conference, the Saginaw Valley, stole the show in the 1956 class A poll of AP when Flint Northern and Bay City Central finished 1-2 respectively in the state.

★ ★ ★

The picture looks pretty much the same this year except that a reversal of teams in the 1-2 positions is expected.

Bay City Central, with 12 returning lettermen, will have experience at every position except fullback. Even with the loss of such players as all-stater Namon Smith and sturdy linemen such as John Halstead and Dick Syring, the Wolves are picked to dethrone Northern for the SVC crown.

Northern won the title by taking a 24-21 thriller from the Wolves in the top prep game of the season last year. From this squad the Vikings still have 11 lettermen back, but missing are a pair of all-state halfbacks John Sharpe and Arden Relerford. Also gone are Wilbur Aaron, second team all-state center and Al Miller all-valley end.

★ ★ ★

The fight for the Valley crown this year could be a three way battle with Saginaw ready to make a strong bid, and Flint Central taking the role of darkhorse.

Arthur Hill and Pontiac have been relegated by the coaches' crystal ball to a wage battle to stay out of the basement.

Saginaw, under Herb Korf in his 13th season, has 16 lettermen returning, including 11 big linemen who will average around 200 pounds. Dick Jones who took over the quarterback duties at mid-season a year ago is back along with halfbacks Terry McLean and Charley Griffin.

★ ★ ★

Tackles Bob Yauck, Al Hinton and Jack Levy along with guards Curtis Campbell, Gerry Hallmand Nat Hoffman put the beef in the Trojan forward wall.

The center spot was bolstered with Bob Halliday, a transfer from Ann Arbor who will also be used as linebacker.

★ ★ ★

Pontiac gave new head coach Jesse MacLeay nine lettermen, but only three veterans with which to start. Quarterback Dick Whitmer, 6-foot-2, 195 pounds, returns to call the signals, but depth behind him is lacking.

★ ★ ★

Harrison Munson and Bill Davis are quarterback candidates, but it may be a little sophomore, one of the few on the squad, who may see some action.

Fred Staley, only 5-foot-7 and 135 pounds has shown the potential which may earn him a spot on the roster.

All-County center Joe Hill is now at fullback where another lettermen, Les Watkins also returns.

The ranks are light and thin for the Chiefs. Willie Duncan, spark of the PHS wrestling team last year, is a leading guard candidate at 187 pounds. Mike Hardiman leads the pack at the weak end positions. The backfield gets some help from transfer Bob Manning a 168 pound speedster who last year was the dash champion of the city of Detroit.

Coach Bill Doolittle at Flint Central pointing to the loss of 24 lettermen and only eight returnees does not figure he should take any darkhorse role. Tackles Ken Harden and Bill Mills a pair of 200 pounders lead the line contingent.

★ ★ ★

Northern still has speedy Phil Gaines back at fullback from the title team, but coach Andy McDonald does not feel he has any replacements for all-staters Relerford and Sharpe.

Arthur Hill, with Kurt Kampe starting his 7th year, may have to yield its third place position in the SVC to city rival Saginaw. The Lumberjacks have a good nucleus in the line with ends Paul Doersam and Bill Kolleth and guards John Wells and Lloyd Schmidt. Captain is veteran Tom Harvey at tackle.

After three non-league games, all schools get into SVC action October 11th. In next Friday's openers, Pontiac meets Wyandotte, Bay City hosts Owosso, Northern tangles with Detroit LaSalle, Central is at Midland, Arthur is at home to Grand Rapids Catholic and Saginaw is home to Grand Rapids South.

MONDAY—
SUBURBAN CATHOLIC



CALLS THE PLAYS — Veteran quarterback Dick Whitmer will be back at his position calling the signals when Pontiac opens its 1957 season next Friday night against Wyandotte at Wisner Stadium. Whitmer is a 6-foot-2, 195 pound senior.

Pontiac Press Photo

Chippewas Open Tonight

SAGINAW — The Central Michigan football forces, with a 15-game winning streak in jeopardy, open the 1957 campaign against Bradley at Saginaw Arthur Hill Stadium tonight in the annual Red Feather game for charity.

★ ★ ★

Central, which won the contest last year in a 38-32 scoring duel, is favored to repeat. But Bradley has a strong nucleus back from its high-scoring '56 contingent which had a 7-2-1 record.

★ ★ ★

An estimated 10,000 fans are expected to be on hand for one of the earliest college games of the Michigan season.

Chippewa coach Bill Kelly is expected to again field one of the top small college units in the nation despite the absence of Jim Podoley and Bob McNamara, a pair of all-time greats at CMC.

★ ★ ★

Tonight's starting lineup will include two former Pontiac High stars. Walter Beach, a starter last year as a freshman, and Phil Officer will team at the halfbacks. Another ex-Chief, Ed Revis, is also expected to see considerable action in the ball carrying department.

BOWLERS!
SUNDAY AFTERNOON—BB LEAGUE MEETING TOMORROW SUNDAY, 2 P. M. at MOTOR INN RECREATION
Openings for Teams or Individuals

ARC WELDERS
GROUP HOSPITALIZTION, PAID HOLIDAY, VACATION PAY
Apply:
PARAGON CONSTRUCTION CO.
44000 Grand River, Novi, Mich.
Phones: Northville 2910 — WO 3-3515

Global Opener Won by Japan

Use Stengel Formula to Nip Canada in 13 Innings

DETROIT (AP) — In a reproduction of the opening game of a year ago, Japan has taken an early lead in the third annual Global World Series of baseball.

★ ★ ★

Beating Canada's champions by a single run last night, just as the Japanses team did last year in the opening game in Milwaukee, gave Japan a brief edge while six other teams were scheduled to swing into action today.

★ ★ ★

Japan's captain, who runs the team, operated like a Casey Stengel as he juggled his lineup time after time. And in true New York Yankee fashion, Capt. Sadayoshi Osawa's team came through with a 3-2 victory in 13 innings.

Osawa, listed as a pitcher but capable of playing the infield and outfield, was the pitcher a year ago when Japan handed the U.S. team its only defeat of the double elimination tournament.

★ ★ ★

Japan will meet the winner of the Hawaii-Mexico game that will be played tomorow. Other games tomorow send Holland against Venezuela and the U.S. against Columbia. The first contest starts at 1:30 and will be followed by a twi-night doubleheader.

ATTENTION ALL BOWLERS!

WIN $500



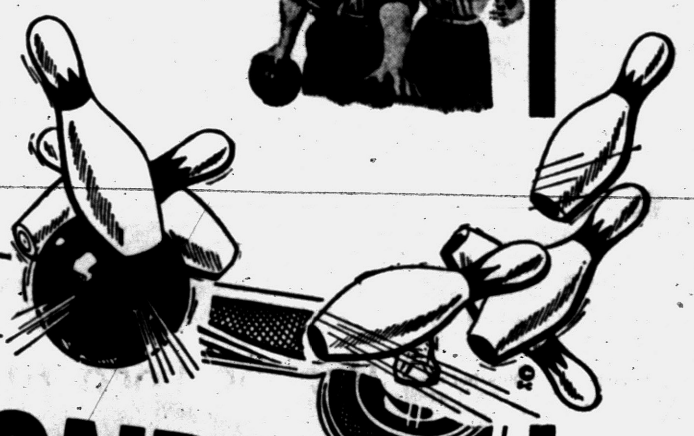

500 DOLLARS
BOWL for BONDS
Here's the opportunity to have the most comfortable bowling shirt made and at the same time win a $500 U. S. Savings Bond for bowling "300". Stop in at either Osmun's stores for your bowling team shirts this year. Osmun's has America's favorite bowling shirt in 15 different colors in the popular short sleeve model.
500 DOLLARS



NOW...
MEN: "300" GETS YOU $500
WOMEN: "275" GETS YOU $500



NAT NAST BOWLING SHIRTS . . . truly distinctive—a style difference you can feel! Feel it in your bowling with these 3-ACTION FREEDOMS . . .
- Deep-pleated back for free and easy motion. No "shoulder-blade bind"—moves right with you!
- Patented sleeves specially cut for full comfort. Long sleeves have 2-button cuffs—adjust to your liking!
- Extra Long Shirt — tail prevent "ride up" — stays neatly tucked in from your first to last frame!

$5.95 ea.
Special Discount for Bowling Teams of 5 or More!
We will arrange to have your shirts lettered properly.

National Style Survey — NAT NAST

"The Stores That Have Never Compromised on Quality"
Osmun's

TEL-HURON STORE— Open Monday, Thursday, Friday, Saturday Evenings
DOWNTOWN STORE— Open Monday and Friday Evenings

Fall...



Time to Get All Those Warm Football Weather Woolies Cleaned and Ready for the In-Coming Season . . . It Promises to Be Good Football Weather Soon, So Prepare Now.

5 SHIRTS LAUNDERED for..... $1.13
GRESHAM CLEANERS and Shirt Laundry
Drive-In Service — Save 10% Cash and Carry
605 Oakland Ave. Branch—5 Oak Hill FE 4-2579
Open Monday thru Saturday 7 a. m. - 8 p. m.

Engagements, Weddings in Spotlight



JULIE HUTCHINS

Mrs. Chauncey Sanborn Hutchins of Orchard Lake announces the engagement of her daughter, Julie, to James Stewart Hudson Jr., son of Dr. and Mrs. James Stewart Hudson of Grosse Pointe. No wedding date has been set.

Victoria Micu Weds Richard Beyer

White gladioli and pompon chrysanthemums banked the altar of St. Vincent de Paul Catholic Church for the 10 a.m. wedding today of Victoria J. Micu and Richard J. Beyer. The Rev. Fabian Weber performed the ceremony.

★ ★ ★

The bride is the daughter of Andres Micu of Midway avenue, and the bridegroom's parents are Mr. and Mrs. Arthur Beyer of Mt. Clemens street.

★ ★ ★

A floor-length gown of Dupioni silk was the bride's choice for her wedding. It was fashioned with an Empire bodice, Sabrina neckline and long tapered sleeves. The princess skirt of Venice lace ended in a chapel-length train.

★ ★ ★

The bride's fingertip veil of French silk illusion fell from a pillbox headpiece of seed pearls and iridescent sequins, and she carried an arrangement of white roses and ivy in a chapel bouquet.

SISTER IS HONOR MAID

Andrea Micu acted as her sister's maid of honor. She wore a ballerina-length gown of bronze crystalette, featuring a bow and streamers in back, with a cowl neckline and princess lines. She wore a skull-type cap made with illusion net.

★ ★ ★

Bridesmaids Cecille Dumbrigue, Janette Weber and Carolyn Beyer and junior bridesmaid, Audrey Micu, wore blue gowns like that of the honor attendant.

Best man was James Brower. Robert Pedroso, Richard Floyd and Gerald Getzan seated the guests.

★ ★ ★

A dinner for the bridal party and relatives was held this afternoon. The American Legion Hall of Auburn Heights will be the setting for a general reception this evening.

★ ★ ★

For her son's wedding Mrs. Beyer chose a light blue linen dress with navy accessories, and a corsage of yellow roses. After a trip to Lake Huron the couple will live in East Lansing where both attend Michigan State University.

Victoria J. Micu and Richard J. Beyer were married this morning in St. Vincent de Paul Church. The bride is the daughter of Andres Micu, and the Arthur Beyers are the bridegroom's parents.



MRS. RICHARD J. BEYER

Kirk-in-the-Hills was the setting for the 3:30 p.m. wedding today of Gail Genevieve Smith and Gordon Alexander Mutch. The bride is the daughter of Mrs. Stuart Smith and the bridegroom's parents are Mr. and Mrs. Gordon Mutch.



MRS. GORDON A. MUTCH

Gail Smith Wed Today in Kirk Rite

Says Nuptial Vows With Gordon Mutch at Bloomfield Hills

Gail Genevieve Smith and Gordon Alexander Mutch were united in marriage at 3:30 p.m. today in Kirk-of-the-Hills.

Mrs. Stuart M. Smith of Birmingham is the bride's mother, and the bridegroom is the son of Mr. and Mrs. Gordon Mutch of Birmingham.

★ ★ ★

The bride wore an ivory silk-faced satin gown designed with a scoop decolletage. The bell shaped skirt fell from a fitted basque and was accented with a self-front panel.

The train was court length, and an open crown cap with satin rosebuds held the bride's three-tier illusion veil. She carried an arrangement of white orchids centered on a Bible, with trailing ivy and stephanotis.

SISTER IS HONOR MAID

Gwendolyn Elaine Smith serving as her sister's honor attendant wore a green ballerina length gown and carried white chrysanthemums with ivy and stephanotis. Bridesmaids were Mable Harabedian, Jill Smith, Nancy McKenzie and Alice MacManus.

★ ★ ★

Mary Maurine Smith and Bonnie Lowrey Smith were junior bridesmaids and Michelle Lang was the flower girl. All wore gowns similar to that of the honor attendant.

★ ★ ★

William Strakon Mutch acted as best man, while Jack Evarts, Terry Laundry, Donald Dupois and Robert Gasser seated the guests.

For a reception at Oakland Hills Country Club Mrs. Smith wore a green velvet dress with orchids pinned to her purse. The bridegroom's mother chose an imported rose lace gown and pinned orchids to her handbag.

★ ★ ★

The couple are on a northern Michigan trip, and will live in Royal Oak on their return.

100 See Barbara Lane Wed to Raymond Lange

One hundred guests witnessed the marriage of Barbara Isabel Lane and Raymond Charles Lange this morning at 11 o'clock. The Rev. John J. Hoar performed the ceremony in St. Benedict Catholic Church.

Mr. and Mrs. Dale B. Lane of State street are the bride's parents, and the Richard Langes of Dover road are parents of the bridegroom.

IN SATIN AND LACE

The bride wore a princess style floor-length gown of white satin and re-embroidered Alencon lace, with seed pearls and sequins accenting the crescent neckline. Her veil fell from a half-shell lace cap with iridescent sequin trim. She carried a chapel bouquet.

★ ★ ★

Janet Lane was her sister's maid of honor. Attendants were Carol Young of Pigeon and Mrs. Bryl Claxton, a sister of the bridegroom from Clawson.

They were gowned alike in dresses of coral lace over taffeta. Matching velvet trimmed the Sabrina necklines and framed large bows in back. Small feather hats and lace mitts completed their costumes.

ASSIST BRIDEGROOM

Serving as his brother's best man was Robert Lange. Charles Kreher, Earl Tomlinson, Robert Schuster and Bryl Claxton seated the guests.

A wedding breakfast was held at Hotel Waldron for the bridal party, and a reception was held this afternoon at the bride's home.

For her daughter's wedding Mrs. Lane wore a lace sheath gown with coral accessories and a corsage of Jay Hill roses.

The bridegroom's mother chose a brown lace dress with dark brown accessories and a yellow rose corsage.

For a northern Michigan trip the new Mrs. Lange has chosen a black wool suit with white fur hat and a corsage from her bridal bouquet.

★ ★ ★

The couple will live in Big Rapids where the bridegroom is a senior at Ferris Institute and a member of Phi Sigma Chi fraternity. The bride attended MSU and was graduated from Grace Hospital School of Nursing.



PATRICIA ANNE MOYNIHAN

Mr. and Mrs. Edward A. Moynihan of East Lansing announce the engagement of their daughter, Patricia Anne, to Paul M. Earl, son of the Marvin R. Earls of Park drive. Patricia was graduated from Michigan State University where she is a member of Mortar Board. He attends MSU.

J. Cecil Cox to Be Feted

J. Cecil Cox, retiring assistant superintendent of Pontiac's School System, will be honored at a public reception from 3 p.m. to 5 p.m. Sunday at Madison Junior High School.

Mr. Cox joined the Pontiac system as a teacher in 1926. He taught science and mathematics until 1927, when he was named assistant principal of Eastern Junior High.

In 1945 he became principal of Lincoln Junior High and in 1948 when he was made assistant superintendent.

★ ★ ★

Graduated from Albion College with a B.A. Degree; Mr. Cox went on to earn a masters degree from the University of Michigan.

Born in Farmington, he is the father of three sons.

Mix Antique With Modern

NEW YORK (INS) — Melaine Kahane, one of the nation's top decorators, believes that the up-and-coming trend in home decor is "flamboyance."

★ ★ ★

The sleek, chic decorator — whose indoor-outdoor city drawing room setup at the eighth annual National Homefurnishings Show is one of the high spots of the New York home fashions exhibit — said:

★ ★ ★

"I think there's a definite trend toward flamboyance, and I'm delighted to see it. People want the rich look of antiques mixed in with their modern, something I've been doing for the last 10 years.

GIVES ASSURANCE

"Emotionally, people need the comfort and assurance you find in antiques. Modern and its sterility is just too severe for our times today.

★ ★ ★

"I solidly, strongly believe interior design is not just furniture and fabric — it's a way of life. This is a real thing with me, like a cult.

"Because people do have this emotional need, they shouldn't be slavish to any one particular style. The antique look has been creeping back for the past few years. First it was Spanish, then Italian directoire.

★ ★ ★

"Even cliff dwellers want a back porch, even if it's a tiny terrace. It's another part of the emotional thing — people want greens around them, and that feeling isn't confined to city limits.

★ ★ ★

"As for the materials — you can buy wonderful marbelized vinyl and fabulous Renaissance damasks printed on two-dollar linens.

"I believe in using materials that are synonymous with elegance, but that isn't measured in dollars. Elegance is a point of view, not paying $32 a yard for material."



Pontiac Press Photo

Hey, fellas! You aren't going to get all that stuff up to Flint in one load! Donald (left) and Douglas Alexander (they're twins) will be freshman at Flint Junior College this fall. They live on Dixie Highway.

Silver Lake Golf Club Holds Doe Day Event

Silver Lake Golf Club was the setting for Doe Day Thursday. After golfing in the morning the group had lunch at the Watkins Lake home of Mrs. Charles Campbell.

Later, trophies were awarded to first place winner Mrs. Grant MacDonald; first runner-up, Mrs. Andy Condon, and second runner-up, Mrs. Charles Springer.

Traveling trophy for low net of the year was awarded Mrs. Dale Aumaugher. Mrs. James received the award for most improved player.

Shrine Has Dinner

Mrs. William Anderson was hostess for a cooperative dinner when Pontiac White Shrine 22 met at the Roosevelt Temple Wednesday evening. Pontiac Shrine Drill Team entertained Royal Oak Shrie Drill Team.

Many From Area Attend State's Smaller Colleges, Outstate Schools

Many collegians have elected to go to some of the smaller schools in the state such as Hillsdale, Central, Western, Eastern and Ferris.

Today the Pontiac Press concludes its report of college students. We'll wind up the list with out-of-state students.

OFF TO EASTERN

Mary and Margaret Drake of Klingensmith road left Sept. 14 for Eastern Michigan College in Ypsilanti. Mary, a senior in physical education, is specializing in deaf education. She is serving as head counselor for Julia Anne King Hall, where Margaret will also live. Margaret is a freshman planning to study social welfare.

★ ★ ★

Another freshman at Eastern is music education major Jane Austin of Oakland avenue. Returning to Ypsilanti as a junior is Delta Zeta Sorority vice president Nancy Austin of West Huron street. Another upperclassman is senior Business Administration student Raymond Campbell of Waterly street.

Stuart Choate of James street is a busy fellow at Eastern. He is a junior in chemistry, secretary of his fraternity and vice president of Stoic Society.

Another busy student is physical education senior Bill McLarty of Ogemaw road. He is president of Phi Sigma Epsilon and vice president of the Student Council.

Returning to Ypsi for her junior year in early elementary education is Sandra Brown of Elizabeth Lake road. Accepted as freshmen at the college are Kay Buchner of Chippewa road, Linda Burt of Baldwin avenue, Marcelene Dennis of East Huron street and Judy Coffer of Monticello avenue.

★ ★ ★

Sigma Nu Phi member Bonnie Butler and Suzanne Cline of Drayton Plains are both returning for their senior year in early elementary education.

Sophomores Virginia Colombo of Davisburg, Corrine Davison of Elizabeth Lake road and Carolyn Campbell of Airport road are returning to Ypsi for their sophomore year. Patricia Gillespie of Elizabeth street will enter EMC this fall as a freshman.

Walled Lake will be represented at Eastern by Joyce Greenwold. She is a senior in education and affiliated with Kappa Delta Pi Sorority. Freshman Eleanor Hassenzahl of Richmond avenue will study organ in music school.

More sophomores returning to EMC are Carolyn Hawn of Chippewa road, Hays Jones of Elaine Court and Dennis E. McCartney of East Kennett road. Other sophs are Mary Moore of Sheridan avenue, Joseph Remington of Maceday Lake and Kay Stickle of Lowell street. Kay left Sept. 13 to act as a freshman counselor.

★ ★ ★

Among those entering the freshman class will be Robert Holloway of Argyle street, Lynda McCurdy of Henry Clay avenue, Marylee Mogg of Norton street, Thomas Allen Smith of Barnsbury street and Charles Williams of Esther street.

Judy Maddock of Sylvan Lake and Janet Moon of Osceola drive will be EMS juniors in early elementary education. Other juniors are Joan Wagley of Hammond drive who is studying drama, and Sigma Tau Gamma Fraternity member Duane Whitson of Harper street, who is studying English and history.

Diane Pierson of East Howard street will graduate in January from Eastern Michigan College with a degree in dramatics.

Returning to Eastern as a sophomore will be Jean Ingram of Dover street and Joyce Schnorkian of South Shirley street will be an elementary education freshman.

ATTEND HILLSDALE

Traveling over to Hillsdale College, in Hillsdale, we find Delta Tau Delta Fraternity members Bowen Broock of Lone Pine Court, senior Don Hite of Waddington drive and sophomore Thomas Hizer of Parke street. Also over Hillsdale way are Kappa Gamma Sorority members, sophomore Margaret Bundy and senior Noel Anne Cloutier, both of Birmingham.

George Bergstom of Birmingham, junior Donald Kristola of Birmingham, freshman James Larkin of Waterford, junior Earl O'Shaughnessy of Keego Harbor and freshman Charlene Sparks of Hatchery road all will be at Hillsdale this fall.

Delta Sigma Phi fraternity members—junior Lee Goedecke of Rochester and senior Donald Sanzobrin of Birmingham—will also be on campus at Hillsdale.

Wayne O'Shaughnessy, a senior of Keego Harbor, and junior Walter Poe of Rosshire Court have been on the Hillsdale campus some time now, practicing with the Hillsdale College football team. Also with the football team is junior Boyd Thomason of Calvert.

★ ★ ★

Lawrence Jerome of Rochester, who is an Alpha Tau Omega, will return as a junior. Senior Mary Ellen Kenefeck of Birmingham will return to Hillsdale this year. She is a Pi Beta Phi sorority member. Also a "Pi Phi" is sophomore art student Nancy Sheldon of Birmingham.

START AT FERRIS

In Big Rapids, there will be a number of freshmen from Pontiac beginning studies at Ferris Institute. Among them will be Patricia Zielke of Berwick boulevard, Vena Frances Towle of South Winding street, Jo Ann Giroux of Erie drive, Robert Dorman of Waterford, Evelyn Collins of Bloomfield avenue and Violet Baba of Otsego drive.

Returning sophomores will be pre-law student Eddie Adler of Silverhill road, Richard Bashore, a pharmacy student; Delores Lutzkiw of Willard avenue, who is taking a secretarial course, and Jackie Dubay of Stanley avenue.

Senior pharmacy student Charles Dickerson of Ogemaw road will be on the Ferris campus this fall.

STUDY AT CENTRAL MICHIGAN

A number of freshmen from Pontiac will begin their studies at Central Michigan College. Sharon Bedford of Marquette street will study biology, Donna Chilver of Auburn Heights will be in elementary education, and studying social sciences will be Tom Davey of West Bloomfield.

Elizabeth Gregory of West Huron street and Stuart Hill of Pontiac Lake road also will be freshmen at Central. Jo Hurlburt of Elmhurst drive plans to study secondary education, and second semester freshman Charles G. Kanachos of Oakland avenue is enrolled on a pre-law program.

Physical education is John Osler's major at Central. He lives at Sylvan Lake. Paul P. Christides of Clarkston is a sophomore speech major and Charles Cowie of Linnett avenue is an education sophomore. Studying music education is Nancy Lowery of Devondale street.

★ ★ ★

Harvey Vincent of Rochester will return to Central Michigan as a junior studying social sciences. Melvin Nunn of Rochester is also a junior. Carol Pendleton, a junior, of Eastway drive is studying elementary education.

Kay Newlin of Oliver street informs us that she is transferring from Eastern Michigan to Central Michigan, where she will be a junior studying physical education.

A great deal of talent is lost in the world for want of a little courage. —Sydney Smith

You'll Be the King of Her Heart



If You Send Her Carpets to

NEW WAY
Rug Cleaners
42 Wisner
FE 2-7132

NATIONAL INSTITUTE OF RUG CLEANING NIRC

Housework Just Isn't Enough

Exercise Is Vital to Flatten Tummy

BY JOSEPHINE LOWMAN

A strong abdominal wall not only means better health but also a better figure. A nice flat front makes all the difference imaginable in your silhouete. Women will not keep this asset through the years without regular exercise in a more concentrated form than that they get in everyday life.

Women often are surprised to find that special exercises make their muscles sore at first because they had believed that their housework gave all their muscles a real workout. Today I want to give you a few exercises which will strengthen the abdominal muscles and flatten the tummy.

1. Lie on the floor on your back. Bend the left knee up close to the abdomen. Straighten the left leg, pointing the toe toward the ceiling. Lower left leg to the floor. Do the same thing with your right leg. Continue, alternating left and right. Do this briskly.

2. Same starting position. Bend the left knee up close to the abdomen. As you straighten the left leg bend the right. One leg straightens as the other bends. Do not touch the heels to the floor but bring them close to the floor.

* * *

3. Same starting position. Bend both knees up close to the abdomen. Straighten legs, bringing the heels close to the floor but not touching the floor if you can help it. Continue bending and straightening the legs.

4. Same starting position. Lift the left leg up as high as comfortable. As the left leg lowers raise the right leg upward as high as comfortable. One leg moves up as the other moves down. Feet do not touch the floor. Keep the knees straight. Do this a few times and rest. Continue in this way.

If you would like to have my tested abdominal exercises, send a stamped, self-addressed envelope with your request for leaflet No. 2 to Josephine Lowman in care to The Pontiac Press.



This exercise will strengthen the abdominal muscles and flatten the tummy: Lift the left leg up as high as comfortable. As the left leg lowers, raise the right leg upward as high as comfortable. One leg moves up as the other moves down.

Guest of OES 228

Mrs. Paul Hagle, worthy grand matron, was a guest when Pontiac Chapter 228, OES, met Monday evening at Masonic Temple. Plans were made for Advanced Officers' Night to be held Sept. 23.

Circle Has Dinner

Esther Circle of Oakland Park Methodist Church met at the cottage of Mrs. John Mitchell on Williams Lake Tuesday evening for a cooperative dinner. Mrs. Kenneth Skelton was cohostess. Mrs. John Seifert was a guest of the group.

Guests of Amvets

District director Mrs. Kameron Hoxie and district secretary Mrs. Edward Marshall were guests of Wright-Fournier Amvets Post 161 when the group met Monday in the Anders street home of Mrs. Orval Russell.



Paris emphasized cushion brims and back interest in hats to balance the shorter-skirted chemise dress silhouette.

Hats tilt back with temples and side hair well-covered, and with small front brims. Fabric hats to match coats and suits, wide turban shapes of net or veiling match gowns in color. Fur hats worked in the small-brimmed, back-tilted hat.

PTA Kickoff Held

A kickoff breakfast to promote the PTA magazine was held Wednesday morning at the East Yale avenue home of Mrs. George Gray, magazine chairman of Pontiac Council of PTA. Each PTA local was represented. Mrs. LeRoy Koch is co-chairman.

Spadea's American Designer Pattern



Jo Copeland

Copeland Clothes Blend Worldliness and Restraint

Sophisticated lady that she is, Jo Copeland instinctively designs clothes that for all their worldliness have a dignified restraint, coupled with undeniable chic.

* * *

Here she molds a svelte sheath, relieves its strictness with hip drapery that stands out in a side pout.

Best in fabrics that give body and stiffness to the hip detail, it is the perfect theater, restaurant and cocktail party dress made up in peau de soie, taffeta, brocade, satin or any novelty weave. Dark flowered silks are a new rage so it might be well to investigate them.

From this chart select the one size best for you:

Sizes	Bust	Waist	Hips in.
10	34½	24½	35
12	35	25½	36
14	37	27	37½
16	38½	28½	39
18	40	30	40½

Size 12 requires 3⅛ yards of 50-inch material. To order pattern 1159, state size, send $1.

For new jumbo 96-page Pattern Booklet 14, send 50 cents — for Jo Copeland label, send 25 cents. For airmail service in U.S., add 25 cents per pattern, 50 cents per booklet. Sales tax extra.

Address Spadea, The Pontiac Press, Box 535, G.P.O., Dept. P-6, New York 1, N.Y. If paid by check, bank requires 4 cents handling charge.

* * *

(Next week look for Spadea's American Designer Pattern by Mr. Mort.)

(Copyright 1957)

Obligation Considered Paid in Full

Hospitable Person Will Want to Issue Another Invitation

By EMILY POST

"Dear Mrs. Post: My husband and I were invited to a dinner party at the house of acquaintances several weeks ago. We, in turn, invited them along with two other couples to dinner at our house last week. They were not able to come. Does that pay back our obligation to them, or must we invite them again some other time?"

Answer: Strictly speaking, you have paid back your "obligation." But if you are a hospitable person you will wish to invite them again.

"Dear Mrs. Post: Three weeks ago I was invited to a shower for a friend of mine. Up to the present time I have not received a thank-you note for my present. In mentioning this to another friend, I was told that it is not necessary to send thank-you notes for shower presents. Is this true?"

Answer: At a shower, it is customary to open the presents and thank each giver verbally as her gift is unwrapped and admired. No further written thanks are necessary. Notes must be written to those who sent presents but who could not come to the party.

"Dear Mrs. Post: I am a young businesswoman in my early 20s. I ride the bus to and from work every day. On several occasions I have offered my seat to an elderly woman passenger.

"The other day an elderly gentleman got on the bus and my first impulse was to offer him my seat, but on second thought I did not do so for fear of embarrassing him. Is it proper for a young woman to offer her seat to a man? I would very much appreciate hearing from you on this matter."

Answer: If he's really old or in any way incapacitated it would be a very kind gesture, but a man still strong would resent it very much.

Wise Wife Never Makes Public Jibes at Husband

She Doesn't Remind Him About His Weaknesses and His Failures

By RUTH MILLETT

There are some things no smart wife ever reminds her husband of when others are present. Such as:

How she kept him from making a mistake, or tried to, only he wouldn't listen to her.

That it was her money that paid for this or that.

That her family was set against their marrying.

That the man she almost married is now Mr. Big, the inference being that if she had married the other man she would be on Easy street.

That the couple couldn't get by without her paycheck.

That if she hadn't married she would have had a fabulous career.

That the only reason the family gets by on her husband's paycheck is because she is such an excellent manager.

* * *

That she hasn't had a new dress in ages or that the dress she is wearing came from a bargain basement.

CONSULTS HER FIRST

That her husband always consults her before making any kind of decision.

That she is Mrs. Fix-It for the family because her husband can't hammer a nail without hitting his thumb.

That her husband's boss doesn't appreciate him enough to pay him what he is worth.

That her husband is the "biggest baby in the world" when he is sick and thinks he is dying if he gets a head cold.

That her husband's family is a trial and tribulation to her.

That her husband—big laugh—is a sucker for any kind of hair tonic that promises to help him hold onto what hair he has left.

* * *

That she doesn't know what her husband, poor dear, would ever do without her.

Lambda Chi Omega Told of Convention

Mrs. Raymond Howell was elected national treasurer of Lambda Chi Omega sorority at the national convention in St. Paul, Minn. Delegates Mrs. Clara Elwell and Mrs. Harry Gemmel read reports of the convention to Beta Theta Chapter of Lambda Chi Omega when that group met Thursday in the Midland drive home of Mrs. Donald Bryson.

Past Chiefs' Club Elects Mrs. Kerr

Mrs. Edward Kerr was elected president of the Past Chiefs' Club, Mizpah Temple, Pythian Sisters, Tuesday at the Cass Lake road home of Mrs. Milton E. Probert. Mrs. Delos Nicholie was named vice president and Mrs. Lewis Ellis, secretary. After luncheon it was voted to make rag dolls for children.

Outlines Program

Mrs. Thomas Ogden, program chairman of Phi Chapter of Beta Sigma Phi Sorority, outlined the year's cultural program when that group met Tuesday evening at Hotel Waldron. The social calendar was presented by Mrs. James Burlingame.

The courage we desire and prize is not the courage to die decently, but to live manfully. —Thomas Carlyle

Private Instruction
PIANO – VOICE
WOODWIND INSTRUMENTS
WELTON Music Studio
286 Bird St.
Birmingham MI 4-4248

Let's Go Bowling AT Dixie Recreation at DRAYTON PLAINS



FREE FREE FREE FREE
★ LADIES ★
Now Free Instruction by Marguerite Young every Wed. Afternoon
(Other Times Offered)
Now With 16 AMF Automatic Pinspotters
Teams Wanted For
1. Men's Thurs. Morning League
2. Afternoon Ladies' League or Teams
PHONE OR 3-7464



THERMO-RITE
TEMPERED GLASS FIREPLACE SCREEN
IMPROVE FIREPLACE OPERATION · LOWER FUEL BILLS · PROVIDES SAFETY FOR HOME AND CHILDREN
• RADIATES MAXIMUM HEAT ★
• ELIMINATES ROOM HEAT LOSS, SAVES FUEL ★
• PROTECTS AGAINST FLYING SPARKS, ASHES, DIRT AND DRAFTS ★
• TWIN DOORS OPEN WIDE FOR EASY LOADING OF FUEL ★
• CONTROL DRAFT WITH TWO SLIDING DOORS FOR FAST OR SLOW FIRE ★
• SOLID BRASS CONSTRUCTION, BEAUTY UNHEARD OF. THOUSANDS IN USE WINTER AND SUMMER • BURN WOOD, COAL OR GAS ★
WRITE FOR FREE VALUABLE COLORFUL BOOKLET
My Fireplace is ____ Wide ____ High
Name ____
Address ____ City ____ State ____
Open Weekdays 9:30 'til 7 — Sunday 10 'til 6
INLAND LAKES SALES
3127 W. Huron FE 4-7121 FE 2-6122
Your Century Dealer

A
Open Sunday
2 to 5 P.M.
Excellent Coat Selection
Alvin's
Now Open Monday, Thursday, Friday Nights

Look Mother!



LEVI'S my CINCHBACKS For Boys!
Just like big Brother's —with plain front, slim-cut legs, back buckle-strap. In sizes 4 to 12.
Colors: Chino Khaki and Charcoal
$3.99
Nellie's in RUSS' COUNTRY STORE
4500 Elizabeth Lk. Rd.
10 a.m. to 9 p.m. Sunday thru Thursday
10 a.m. to 10 p.m. Friday and Saturday

Once a Year—Our Sensational Fall
Glamorama!



Free GLAMOUR CONDITIONING SHAMPOO with every wave during this event
Reg. $10 cold wave $5.95
Sept. Only!
Choice of Our FINEST PERMANENTS At Enormous Savings
NEISNER'S Beauty Salon
42 N. Saginaw 2nd Floor
Phone FEDERAL 8-1343
appointment not always needed
AIR CONDITIONED



BUDGET WAVE
$5
For Mon., Tues. and Wedn.
Other Permanents From $7.50
hair cutting and styling by experts "we specialize in tints and bleach"
No appointments necessary
OPEN MONDAY AND FRIDAY NITES BY APPOINTMENT
PARISIAN BEAUTY SHOP
7 W. Lawrence. Over Ol' Prof's Book Store FE 2-4959

– DRESSMAKING –
Ladies' Suits and Coats
• ALTERATIONS •
Shirts A Specialty
General Repairs FREE on Dry Cleaning
RUBY Sewing Service & Dry Cleaning
24 S. Main St. Clarkston, Mich.

WEDDING PHOTOS
CANDID and FORMAL



QUALITY and QUANTITY
☆ 12 Photos in Album (5 x 7)
☆ Free Counseling
☆ A Wedding Guest Book
☆ Picture for Newspapers
☆ A Miniature Marriage Certificate
☆ A Large "Just Married" Sign
All for Only $39.95 and up
Phone FE 4-0553
C. R. HASKILL STUDIO
1 Mt. Clemens St. Pontiac

Helpful Information

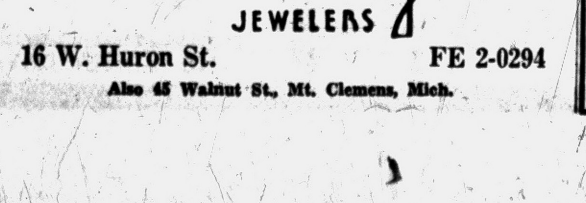

REGISTERED JEWELER · AMERICAN GEM SOCIETY

if you're about to buy a diamond . . .
One-half carat diamonds range in price from $200.00 to $400.00. But you can't judge their value just by "looking."
To accurately evaluate a diamond you need gemological experience and the proper instruments. So isn't it plain good sense to rely on a trusted jeweler to guide you to a wise diamond purchase? To back up your faith in our store we have earned the coveted title, Registered Jeweler, granted by the nonprofit American Gem Society. Your assurance of our unquestioned integrity and thorough gemological training.
Connolly's JEWELERS
16 W. Huron St. FE 2-0294
Also 45 Walnut St., Mt. Clemens, Mich.



OLLENHAUER: A forced echo.



ADENAUER: No experiments

West Germany Will Vote for Men Instead of Issues

BONN, Germany (NEA)—West Germans will vote tomorrow, free—for the second time since Hitler seized power in 1933—from pressure of dictatorship or foreign occupation rules.

The Bundestag elections will thus mark another step in the democratic development of the Bonn Federal Republic.

Moscow recognized the historic importance of the occasion by dispatching Nikita Khrushchev and Anastas Mikoyan to warn Bonn's citizens that Chancellor Konrad Adenauer's re-election would further impede Germany's reunification.

But even the Russians' threats of a nuclear war made little impression on the anti-Communist West German man-in-the-street and still less on the politicians of the two major parties. The leading Christian Democratic party and the opposition Social Democrats consider any Soviet support as an electoral kiss of death.

With the West German rump state still riding the wave of prosperity, it is primarily personalities—81-year-old Adenauer versus 56-year-old Socialist chief Erich Ollenhauer—rather than domestic or foreign issues that will decide the outcome of the general elections.

This goes even for German unity. The politicians regard reunification a "burning issue." But the ordinary West German, in the midst of his unprecedented economic well-being, contemplates it with a cool detachment.

DOMINANT PLACE

Twelve years after Hitler's defeat. West Germany has emerged from the abyss of war destruction to assume a dominant, if not the dominant place in non-Communist Europe.

There is a striking difference between the despairing nation seen in 1945 and the busy and bustling Germans who will go to the polls in September.

Never in their checkered history have Germans been more prosperous than they are today. The Ruhr industries and commerce are booming. Taxes have been cut and industrial insurance improved.

Adenauer's new pension scheme has reduced the fear of inflation for the aged. Wages have risen and low-cost housing continues to break new records.

With these gains—seen against a background of industrial expansion—the slogan of no economic and social experiments should work in favor of the ruling Christian Democrats. Its effectiveness can be judged by the fact that the opposition Social Democrats have been forced to echo it.

The difference between the Christian Democrats and Social Democrats on key issues of domestic and foreign policy have become very small indeed. There is only one exception: Ollenhauer would agree to Germany's withdrawal from NATO as the price for a U.S.-Soviet agreement on German unity.

In the last elections, held in Sept. 1953, Ollenhauer opposed German entry into NATO. However, he since said the Socialists would consider Bonn's withdrawal from NATO only if conditions for German reunification were agreed on by the Western powers and Russia.

CHANGED MIND

Thus, if the Russians considered Ollenhauer's Socialists somewhat of an asset when they were strongly against NATO they have since changed their mind.

With Gomulka in power in Poland and growing unrest in the satellites, the Kremlin fears the dangerous attraction which an anti-Communist Social Democratic regime in Bonn would exert on the restive people behind the Iron Curtain.

On Sept. 15, the average German voter will therefore vote for or against Chancellor Adenauer and not on issues of foreign and domestic policy which he does not understand well and about which he cares little.

Benson Spikes Rumors That He Plans to Quit

WASHINGTON (INS) — Agriculture Secretary Ezra Taft Benson spiked rumors yesterday that he will resign and said he will continue in office "indefinitely" at President Eisenhower's request.

Quizzed at a news conference on the results of his visit with Eisenhower in Newport, R. I., Benson said:

"The President asked me to continue; the church of which I am an official and on leave has approved; and I consented."

Benson, a high official of the Mormon Church said that Eisenhower was "pleased" with Benson's report that farm prices have shown a steady two-year increase.

Contributes to Hospital

FLINT (AP) — General Motors has announced a $375,000 contribution to a drive to raise funds for a new Flint osteopathic hospital. Thus far, $1,785,000, including the GM gift, has been pledged to the $2,500,000 goal to build a 240-bed hospital.

California has the largest state membership in the Parents and Teachers Assn. in the U. S. with 1,529,756. Ohio is second with 657,829.

Rules Prisoner to Be Extradited

Slayer's Attorney Asks Southern Governor to Drop Proceedings

HONOLULU (AP) — Attorney Bernard K. Trask said yesterday he has decided not to appeal a territorial Circuit Court order that slayer George Leroy Page be extradited to South Carolina.

Trask earlier had said he would take the case to Hawaii's Supreme Court. But he said today that he has put his faith instead in a message to the governor of South Carolina asking that extradition proceedings be dropped.

★ ★ ★

Page, 28, escaped from the South Carolina penitentiary at Columbia May 14, 1954, while serving a life sentence for murder. He married Betty Lou Fitzner in Port Huron, Mich., last July under the name of Eugene Kuhn. He later left her in San Mateo, Calif., came here, told his story to a priest and surrendered. Mrs. Page had the marriage annulled.

Circuit Judge Albert M. Felix Thursday rejected Trask's plea to stay extradition of Page.

Trask asked the governor of South Carolina to reply collect. If none is received by noon tomorrow, he said he will telephone the governor.

★ ★ ★

Two South Carolina police lieutenants, Dan Beckman and J. L. Dollars, are waiting here to take Page to South Carolina. They have reservations to return to the mainland Saturday night.

Build New Fieldhouse

KALAMAZOO (AP) — Kalamazoo College will lay the cornerstone today for a new $85,000 fieldhouse at Angell Field. The fieldhouse is the second building under construction in the 125th anniversary fund program. The campaign seeks to raise $1,952,000 for capital improvement. The new fieldhouse will be named for Louis Calder, president and director of the Perkins-Goodwin Co. of New York.

Gromyko to Fly

MOSCOW (AP) — Foreign Minister Andrei Gromyko has changed his mind about traveling to the U.N. meeting in New York next week by ship. He is coming aboard the Soviet TU104 jet airliner instead.

News of Service Personnel

A veteran of 14 years Naval service, and newly enlisted for six years more duty, is Hospital Corpsman 1.C Peter A. Niemi, who is attached to the U. S. Navy Recruiting Station, Denver, Colo.



NIEMI

Niemi, whose wife, Elizabeth, and four children are residing with him in Thornton, Colo., is the son of Mr. and Mrs. Peter Niemi, of 451 S. Telegraph Rd.

During World War II he served aboard the aircraft carrier U. S. S. White Plains. He served with a Marine Corps detachment during the Korean conflict.

★ ★ ★

Navy Cmdr. Robert J. Stegg, son of Mr. and Mrs. Lester J. Stegg, of Birmingham, and husband of the former Miss Dolores Dahl, currently is serving at the Cabaniss Field Naval Auxiliary Air Station, Corpus Christi, Tex.



STEGG

Stegg, who reported to Cabaniss July 31 from Attack Squadron 25 at the Oceana Naval Air Station, Virginia Beach, Va., is a 1941 graduate of Highland Park Junior College.

★ ★ ★

Scheduled to complete four weeks of individual combat training Sept. 16 at the Marine Corps Base, Camp Pendleton, Calif., is Pvt. Richard D. Sutherland, son of Mr. and Mrs. Bert D. Sutherland of 24 Miller Rd., Clarkston.

The course included training in infantry tactics, first aid, demolition, field fortifications and advanced schooling on weapons.

At Pearl Harbor, Hawaii, Robert A. Mills, son of Mr. and Mrs. Frank L. Mills, of 323 Main St., Rochester, recently was promoted to Navy Fire Control Technician 3.C.

Mills, a Rochester High School graduate, is serving aboard the submarine USS Carp, operating out of Pearl Harbor.

★ ★ ★

Army Specialist 3.C. Jerry A. Bush, son of Mr. and Mrs. Norval Bush, of 3004 Seebaldt St., Drayton Palins, recently participated in a mass parachute jump near Munich, Germany, with the 115th Airborne Division's 127th Engineer Battalion

Bush, a 1954 graduate of Waterford High School, is a demolition specialist. He entered the Army in March 1955 and completed basic training at Fort Leonard Wood, Mo.

His wife is with him in Germany.

★ ★ ★

Graduated Sept. 9 from the carpentry course at Fort Leonard Wood, Mo., was Army Pvt. Clayton S. Clark, son of Mr. and Mrs. Sidney Clark, of 2515 Leach Rd.

In the course he was trained in the use of jacks, replacement of joints, repair of timber trusses and cutting of new windows and doors.

He entered the service last April and completed basic training at the fort.

Two Boys Perish in Tractor Plunge

CHEBOYGAN (AP) — A tractor plunged into a gulley near here yesterday, killing two of the five boys who were riding it in a bottle-gathering expedition.

Pinned under the tractor and killed were 10-year-old Jerome Bur, son of Mr. and Mrs. Raymond Bur of Mullet Lake Village, and 9-year-old David Boda, son of Mr. and Mrs. Francis Boda of Mullet Lake Village.

The other three boys escaped the falling tractor. One of them, Wallace Winters, 15, suffered a broken wrist. The other two, unhurt, were Donald Boda, 11, and James Boda, 15, brothers of the dead Boda boy.

Police said the boys were pulling a child's wagon with the tractor on Old Indian Trail, picking up bottles along the road. The tractor toppled into the gulley when it crumbled a soft embankment along the road.

Claim Red Jet Fastest

MOSCOW (INS) — The Russians are claiming a world speed record for their new TU104A jetliner. The jet was said to have attained a speed of 621 miles an hour Wednesday, averaging 558.9 miles an hour, with a 2-ton load.

Baby Has Big Appetite

ZAKA, Southern Rhodesia (INS) —Rancher Ray Sparrow and his family feed their new baby a milk-and-gruel formula through a garden hose. The Sparows adopted a 350-pound baby elephant after its mother was killed.

Toss Book at Negro for Throwing Bottle

BIRMINGHAM, Ala. (AP) — The maximum sentence was pronounced in Recorders Court against a 16-year-old Negro convicted of throwing a soft drink bottle at a motor car.

★ ★ ★

Frank Coach was sentenced yesterday to six months in jail and a $100 fine. He was one of 76 Negro youths removed from a chartered bus Wednesday in the wake of complaints that they were hurling rocks and other objects at white persons.

Six other defendants were turned over to juvenile authorities.

The students were on their way to Parker High School for Negroes when they were taken from the bus.

★ ★ ★

The incident was one of several minor clashes here between white persons and Negroes since white men roughed up a Negro preacher who sought to enroll four Negro pupils in an all-white high school Monday.

Father and Son Killed in Crash of Car, Bus

HASTINGS (AP) — A father and son were killed when their car and a loaded school bus collided near here yesterday. Dead are Robert C. Clark, 40, and his son, William, 21, both of Mesick.

The bus was carrying 32 Middleville High School football players to a practice field. Several youths were hurt, none seriously.

The accident occurred at an intersection of two Barry County roads.

Paperhangers once signed their names on walls to date their work. Removal of wall paper in some old homes revealed it had been on the walls more than 100 years.



7 times more picture contrast, more brightness, depth, dimension and detail—that's what you get when we replace your ordinary TV picture tube with a Sylvania

"SILVER SCREEN 85"

TV PICTURE TUBE

THE NEW PRECISION FOCUS ELECTRON GUN

THE NEW PICTURE GUARD VACUUM PROTECTOR

THE IMPROVED SILVER ACTIVATED SCREEN

THE SUPER ALUMINIZED REFLECTOR

WE HAVE A SYLVANIA "SILVER SCREEN 85" TO FIT VIRTUALLY EVERY SET. AND WE USE SYLVANIA RECEIVING TUBES—THEY PERFORM BETTER, LONGER.

STEFANSKI

Radio & T.V. Sales Service

1157 W. Huron FE 2-6967

Donaldson-Fuller Agency, Inc.

"Reliable INSURANCE Protection"

Phone FE 4-4565

147 W. Lawrence St.



Glenn R. Griffin

Sparks-Griffin

FUNERAL HOME

"Thoughtful Service"

46 Williams St. Phone FE 2-3841

24-Hour Arbulance Service

LORD'S WAREHOUSE

2239 ELIZABETH LAKE RD.

DRIVE OUT SUNDAY FE 8-3741 — 3 BLOCKS WEST OF TELEGRAPH — 1 P. M. to 5 P. M.

NEW Westinghouse

More Room in Less Space!



New 9.1 cu. ft. Westinghouse only 24 wide!

1957 Model with Deluxe Features!

★ Big Full-width 35 lb. Freezer plus 15 lb. Cold Storage Tray!

★ Five Bottle and Egg Shelves in Door!

★ Full-width Humidrawer® holds ½ bu.!

NOW at LORD'S WAREHOUSE for as Little as

$2.00 a Week NO MONEY DOWN

YOU CAN BE SURE...IF IT'S Westinghouse

EASY TERMS

Up to 30 Months to Pay

OPEN SUNDAY!

Genuine Reg. $100 JEWEL GAS RANGE

FULL INSULATED

NO MONEY DOWN! $89

OUR 4-POINT PLAN:

• WE SELL WHAT WE ADVERTISE!
• WE DELIVER WHAT WE ADVERTISE!
• WE GUARANTEE WHAT WE ADVERTISE!
• WE SERVICE WHAT WE ADVERTISE!

5 Yr. Guarantee Hamilton Beach MIXETTE Knife Sharpener $14.88



Reg. $19.95



Full Twin Size Maple Bunk Bed OUTFIT COMPLETE NO MONEY DOWN $79.95

2 beds, combination innerspring & box spring, guard rail and ladder.

Washers and Dryers

FAMOUS NORGE $128

Automatic Washer, Model AW600, and Trade.

FAMOUS NORGE GAS $158

Model AG700 Easy Terms



SUNDAY SPECIAL

No Money Down



3 ROOM OUTFIT

Here's What You Get:

Gorgeous two-piece sectional or two-piece living room suite, coffee table and two end tables. Beautiful modern bedroom suite including double dresser, bed, mirror, spring and mattress, and 5-pc. dinette set. Complete with sturdy chairs.

IF YOU HURRY . . . NO MONEY DOWN!

Sunday Special Only $3.00 WEEK Complete $299



Sunbeam Mixmaster No Money Down $34.88



WESTINGHOUSE ROASTER $34.88



General Electric STEAM IRON $10.88

Hampden All Metal Folding Chairs $1.99

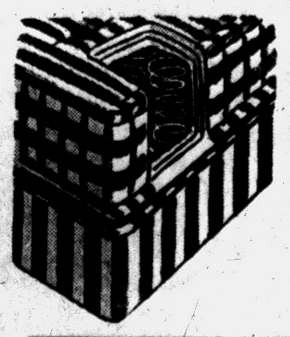

Factory Close-outs of Discontinued Covers Innerspring Mattresses

ONE GROUP..... $19.00

ONE GROUP..... $29.00

ONE GROUP..... $39.00

BUY NOW AND SAVE!

NO MONEY DOWN — 36 MONTHS TO PAY!

background for LIVING

Attractively Different

Some weeks ago your Home Editor and one of the Press photographers went fence-hunting. The number of different types of fences, and walls in and around Pontiac is amazing.

Fences serve various purposes. Obviously, the main one is to protect children and to keep them in their yard. Another important function is to insure privacy; several of the fences below do that — the stone wall, the woven plywood, the Chippewa and the cement block fence.

Other fences fall in the purely ornamental class. If you know of an interesting one in any category, let the Home Editor know and it will appear in a later edition.



THOUSANDS OF STONES — Count them if you can. It's sheer guess how many rocks went into this stone fence at the Henry W. Moss home on Watkins Lake road. The Mosses did not construct the fence themselves; it was done when they bought the house. Someone with an eye for symmetry worked on it to set the stones so evenly in mortar. It, too, is effective as a guardian for privacy.



TO MATCH THE HOUSE — The Harold J. Owens of 3795 Lakewood drive, Watkins Lake, have a log cabin house. To match the house Mr. Owens constructed a log fence and support for the mail box. Here is shown just a small portion of that fence.



CHIPPEWA FENCE — This fence is called either a rustic cedar fence or a Chippewa fence. A similar fence was used a couple of hundred years ago in both Indian villages and pioneer forts. At the present time it is excellent in insure privacy and to keep young children safe. Both purposes are served here at the George Reutter home on Edgewater drive. The yard is not far from West Huron street where traffic is heavy.



GUESS WHERE? — This is an entrance in a brick wall many of The Press readers have seen time and again. It is one of the gates in the ivy covered wall that surrounds Cranbrook school. This particular one is at the western end of the property. Through the open work at the top of the gates one of the school buildings is visible.



PLANTER BOX FENCE — Gray brick planters that match the G. C. Barnier home behind are joined by a simple wood fence painted white. Each planter is bright with red petunias and each has a single light mounted in the center. The Barniers live on Frankel Lane.

Pontiac Press Photos Ed Vanderwerp

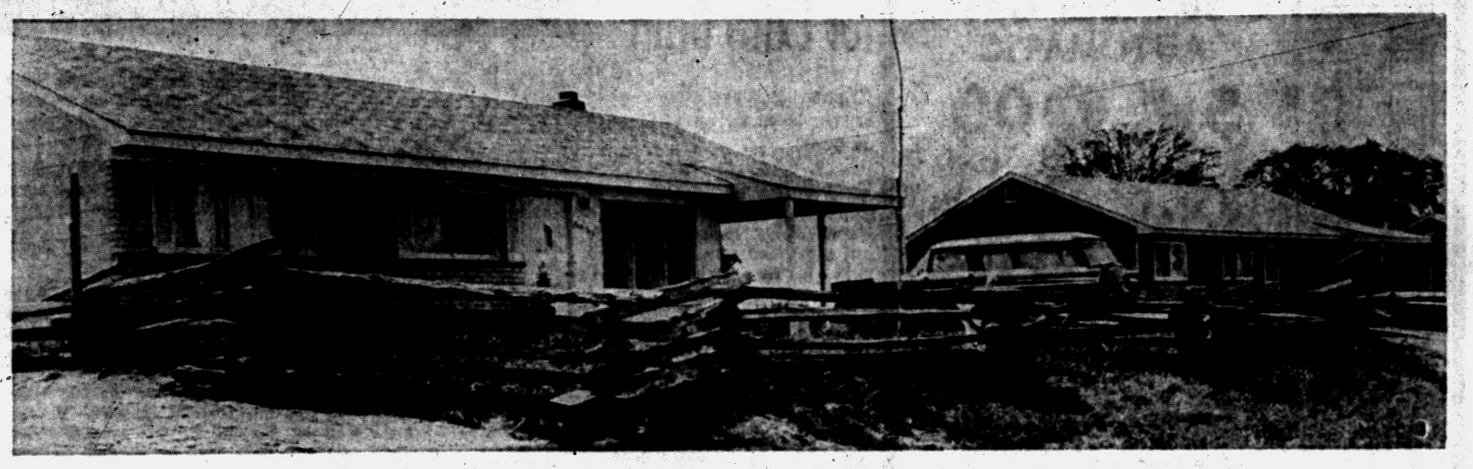

SHADES OF ABE LINCOLN — It is surprising to find a genuine split rail fence in a modern subdivision. The story of this one is even more unusual. Mr. and Mrs. Neil Newman moved into Bloomfield Knolls in Waterford township and brought their fence with them. The rails were split by Mrs. Newman's grandfather on a farm near Kingston, taken to East Lansing for a time, then brought here. Mrs. Newman says if the family moves again, they will dismantle their split rail fence and take it with them once more.

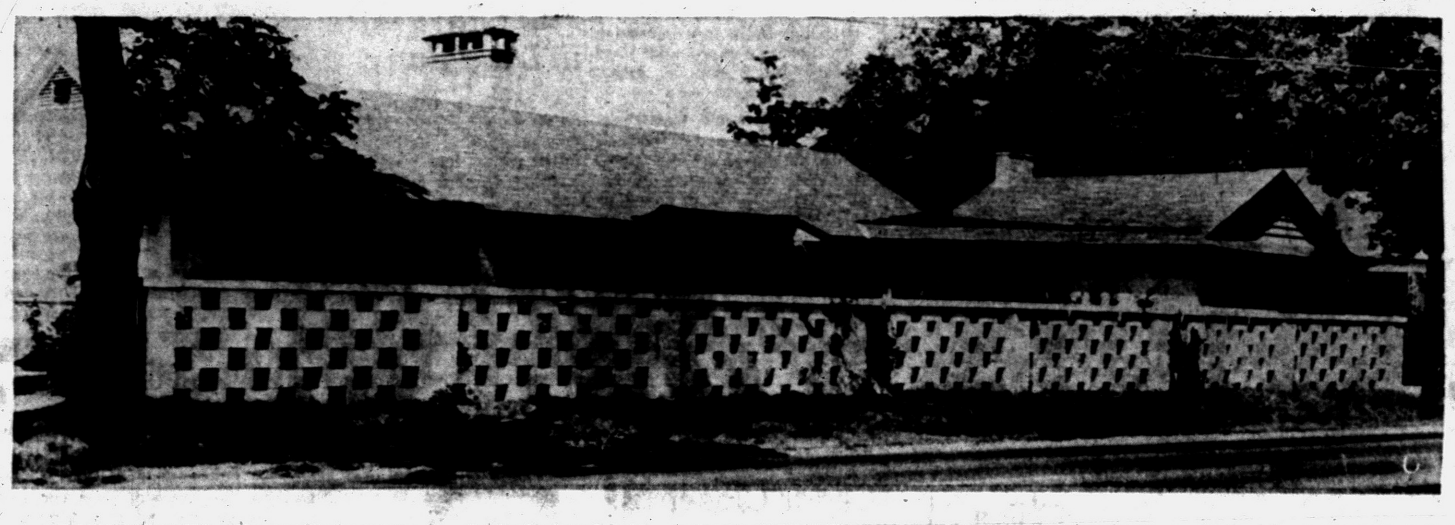

CEMENT BLOCKS — Cement blocks put together in checkerboard fashion make up this interesting wall at the Arthur B. Tilton home on Franklin road. Mr. Tilton saw a similar fence or wall in a magazine and decided to use the design for his property. Because the Tilton house is close to the road, some fence was indicated. The family did not want to be shut in completely and this open block design was the perfect answer. Painted white, it makes pleasing patterns of light and shade.



ONE WOMAN'S WALL — Mrs. V. L. Sumner of 2008 Denby drive in Drayton Woods wanted a rock wall on the slope of lawn next to the driveway. Last fall she started building this ledge rock one. By August of this year it was finished and the flower beds on top were gay with summer blossoms. There are five levels of flowers. Mrs. Sumner's work makes an attractive entrance to her home.

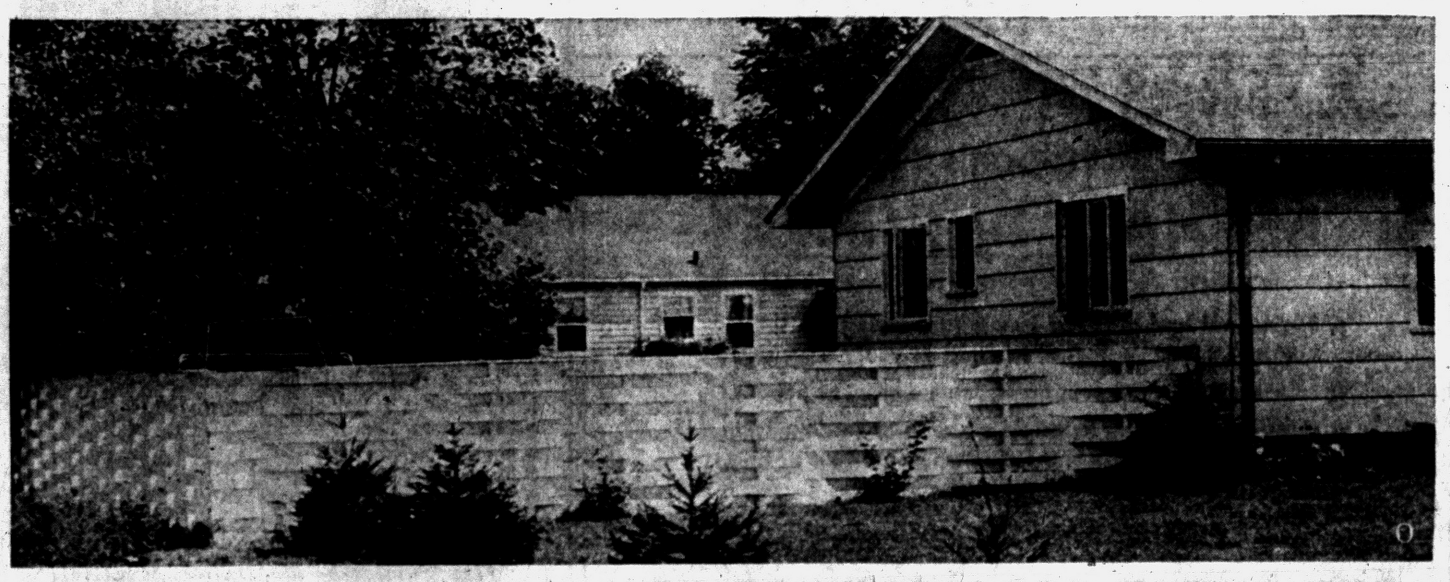

MODERN FENCE — More and more of these woven plywood fences are seen. Depending on the angle from which they are viewed, several interesting patterns show up. This fence is built directly across the street from the Chippewa fence on Edgewater drive. Both families have the same problems to be solved by some kind of fencing. Mr. and Mrs. Roscoe Lund chose this kind, and painted it white to match their house.

Architects saw in these man-made giants in wood a new building material for churches. The giant arches form both roof and walls, cut costs, are more beautiful in their upsweeping majesty. Now three out of every four churches being built use glulam wood beams, many of them of Douglas fir lumber.

YOUR DREAM COMES TRUE...

Now You Can Build a Home of Your Own Wherever You Wish . . .

. . . NO MONEY DOWN

The beautiful 3-bedroom model home that can be duplicated by you on your own lot is now open for inspection at 3390 South Rochester Road, just 2 blocks south of Auburn Road (M-59).

. . . you're invited to inspect this smart house

SMITH-CRAWFORD, Inc.
EASYBUILT HOMES
3390 South Rochester Road
OL 1-0002 Just South of Auburn Road OL 6-1226



PONTIAC KNOLLS — New model homes are now open in Pontiac Knolls subdivision on Linda Vista drive. Two of the three models have full basements; all are brick. Each home has three bedrooms and ample closet space. Kitchen counter tops are Formica. Prices of the houses range from 12,500 to $14,800, with veterans' down payment of $250 and civilians' of $700. Practical Home Builders who are constructing these homes have already put in paved streets. The homes all have city water and sewers. "Hospitality House," the model, will be open from noon to nine daily and Sunday, starting this weekend. The address is 612 Linda Vista drive, just south of North Perry and North East boulevard.

Pontiac Press Photo

CHURCH'S, Inc.
CUSTOMERS GET COMPLETE
AUTOMATIC OIL HEAT

When we supply you with Sunheat Furnace Oil, you need never worry. We calculate your rate of use and carefully check it against day-to-day temperatures. We know when you need more oil and automatically deliver it.

SUNHEAT FURNACE OIL
MADE BY THE MAKERS OF BLUE SUNOCO GASOLINE

Church's Inc.
107 Squirrel Rd. FE 2-0233

DUO-THERM WATER HEATER

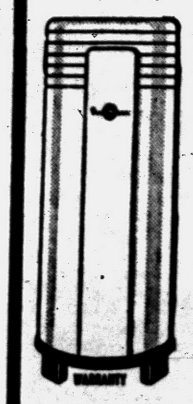

30-Gallon GAS AUTOMATIC
$68.00
52-GAL. ELECTRIC
Regular $134.95
$99.95
$5.00 DOWN

The Good Housekeeping Shop of PONTIAC
51 W. Huron St. FE 4-1555
Open Monday and Friday 'til 9

READY for OCCUPANCY!
3-BEDROOM HOME



$250.00 DOWN to VETERANS

OPEN DAILY 10 A. M. to 6 P. M.
EXCEPT Wednesday and Thursday
or
FOR APPOINTMENT
CALL Midwest 4-3800

ONE OUT OF EVERY 40 HOMES BEING BUILT IN AMERICA TODAY IS PRODUCED BY... National Homes

Drive Out Joslyn Rd. 3½ Miles North of Walton Blvd., Turn Left at Carpenter School

AVON INVESTMENT CO.

Complete Basement Waterproofing
All Work Guaranteed — Free Estimates!
Reliable Waterproofing
24 Whitfield Phone FE 4-0777

Space Does Exist for Extra Bath

Wondering where there's space in your home for extra bathroom facilities?

★ ★ ★

Chances are you have plenty of room, says the Plumbing Fixture Manufacturers Association. It is just a question of knowing where to look. Here are a few suggestions:

★ ★ ★

1. An old pantry off the kitchen can be ideal. It's generally long and deep, providing ample space for a full bath.

2. If you plan to convert the attic into living quarters, a bathroom also can be added there.

3. A basement often is the answer, expecially for houses that no longer use coal heating. Here, the coal bin can be converted into a comfortable and convenient bathroom.

★ ★ ★

4. Hall or bedroom closets might be the answer. For a powder room, you only need a space as little as three by four feet.

Whenever possible, install new fixtures against a wall that already contains plumbing pipes. If adding the bathroom on another floor, locate it above or below existing facilities. This saves time and money.

And don't worry about the lack of a window. By adding an electric air vent and fluorescent lights, even a windowless bathroom can have planty of ventilation and lighting.

Extra Storage May Be New Cedar Closet

Nearly every home containing an active family needs more storage space than it has. Often, one additional storage room would be sufficient to hold off-season clothing, making more room in closets and cabinets for current wearing apparel.

★ ★ ★

Such a storage room can be built in unused attic space and lined with aromatic red cedar closet lining to provide a moth-safe storage space for furs, extra blankets and woolen clothing.

The framework for the storage rooms may be built of 2 x 4 lumber at the corners and vertical 2 x 2 inch members at 16-inch intervals. Tongued and grooved aromatic red cedar closet lining may be nailed directly to the wall studs to form the walls of the cedar storage room. Use small finishing nails, either four-penny or six-penny.

Attach cedar closet lining to the ceiling and the inside surface of the door, and, if the attic is not conventionally floored, cover the storage room floor with cedar.

★ ★ ★

Quarter-round cedar molding at all floor, ceiling and wall junctions will give the storage room a professional appearance and will help keep the room air-tight. Don't paint or varnish the cedar closet lining, since that would seal the valuable cedar aroma into the wood.

HOME OWNERS' QUESTION BOX

Q—I'm planning to varnish some cabinets. How can I avoid a lot of hard rubbing and polishing to remove the air bubbles that will form on the surfaces?

A—Try thinning the varnish with one part turpentine to five parts varnish. Then stir it—don't shake it—for 10 or 15 minutes. Let it stand for 24 hours to allow the varnish and turpentine to completely flow together After this, the varnish should flow on without air bubbles.

Q—How can I keep screws from coming loose and popping out of soft wood from the weight of the fixtures I've attached to the wood?

A—Make small starter holes and fill them with thick glue. The screws will then force the glue into the surrounding wood fibres and voids, giving the wood increased hardness and resistance to screw pull - outs.

Q—The room we're planning to add to our home will have a roof that is almost flat. The house was recently reroofed with asphalt shingles. Can we use asphalt shingles on the addition?

A—Asphalt shingles can be applied to roofs that slope as little as two inches per horizontal foot. A new technique makes use of special precautions that protect the roof against leaks which might otherwise develop because of the relatively low pitch. Before starting on your guest room, check with your roofing contractor to make sure your plans call for a roof with at least the minimum two-inch slope.

Q—My wife and I often have admired the panel doors we've seen used in television plays. How can we obtain doors like these for our home?

A—Television set designers use many panel doors of ponderosa pine in their sets because of the three-dimensional effect of paneling. Usually, these doors are of a standard design that can be obtained from the local lumber dealer. Pine panel doors are popular with home owners because of their natural beauty, the ease with which they can be painted and their resistance to warping.

Higher Priced Paint Pays Off in Long Run

A statement released recently by the Public Housing Administration emphasizes again the time-tested truism that poor quality in anything is poor economy in the end.

The Public Housing Administration has found that it is cheaper to use paint costing $8.00 a gallon than to use paint selling for only $1.85 a gallon.

★ ★ ★

So says Rutcher Skagerberg, assistant director of that agency's Operations and Engineering Branch. Speaking at a symposium on government procurement, Mr. Skagerberg said that "the time involved in applying the paint and the amount of material used made it more economical to use the expensive material."

Pointing out that the Public Housing Administration annually paints 420,000 units and has a total bill of about $10,000,000, Mr. Skagerberg explained that the cost of the paint represents only 15 to 20 per cent of the total cost, with the major item of expense being labor. From the standpoint of economy, he said, the approach is to find out how to reduce the cost of labor.

"To reduce the labor involved," he said, "simply means making the job we do more durable so that we do not have to go back so often. I believe the better quality paint means that it is going to last longer. That is where the payoff is going to be."

Nails driven in at an angle will have greater holding power. When more than one nail is used in a line, they should be slanted in opposite directions.

Take Thought Now for Winter Ahead

A few asphalt shingles tossed into the trunk of your car now may get you out of a tight spot next winter. Placed under the rear wheels, the shingles give good traction when the car is stuck in snow or on ice.

This traction comes from the mineral granules embedded in the surface of the asphalt shingles, giving them the rough toughness of rock for long service on a roof. The granules also give the shingles color, for pigments are fired into them by a ceramic process before they are applied.

Painting Is Good Therapy

Mental therapists all concede the importance of color in treating so-called mental upsets. Many temperaments demand color for and air. Often people missing well-being, almost as much as light something in their lives find enriched enjoyment by going on a painting spree around the house.

Screen Prevents Sand-Clogging

If you want the pump to last, keep sand out of it, advises the National Water Well Association.

Many wells contain some abrasive sediment. Some wells have a lot of it. Abrasives are hard on all pumps, the association emphasizes.

All pumps will last longer and give beter service in a clean well. A slight amount of abrasive will produce a slight reduction in the life of the pump — a large amount of sand will cause a large reduction.

Sand in the well may reduce pumping efficiency to as low as 25 per cent of normal. Under these conditions, it would cost four times as much for power to run the pump.

The remedy for sand in the well is a well screen. A screen lets water into the well with the least resistance to flow, keeping the sand out. A well screen is part of the well structure itself. To work properly, the screen must be correctly selected and installed in the water-bearing formation as a part of the original well construction, the National Water Well Association says.

The use of a well screen, instead of leaving the bottom of the casing open, not only prevents the pumping of sand, but also results in the admission of more water into the well. This cuts the cost of pumping. There is a saving in both power and pump repair bills.

Actually, within a comparatively short time the waste in power to pump water from a sand-clogged well will have exceeded the cost of a well screen to insure a good sand-free well in the first place.

Suspended Panel Is Room Divider

An attractive room divider with a modernistic touch can be made by suspending a panel of Masonite "Peg-Board" between the ceiling and floor by plastic or Venetian blind cord.

Two 1-by-2 inch lumber strips attached opposite each other to the floor and ceiling support the panel. Screw eyes are turned at regular intervals into each strip and the cord is laced between them and the evenly spaced holes in the perforated hardboard.

Both the supporting pieces and the hardboard should be painted to match the decor of the room.



EARLY AMERICAN COLONIAL ESTATE
"HAY-CIENDA"
6361 36-Mile Road, West of Van Dyke

Located near Ford Proving Grounds and between Romeo and Metamora. 10 spacious rooms, 4 bedrooms, 3 baths, full basement, oil furnace, 3 natural fireplaces, 4-car frame garage, separate servants quarters, fenced-in dog kennel, large barn. 3¾ acres of land, beautifully landscaped with numerous flowering trees and shrubs. WE CO-OPERATE. Shown by appointment only. OPEN Everyday, between 2 and 6. Please call or write for a brochure to MELVIN F. LANPHAR AND CO., REALTORS, 4711 Woodward Ave., Detroit 1, Michigan. TE 3-3400.

FULL BASEMENT RANCH HOMES
WITH 3 BEDROOMS
FULL PRICE $11,300
OTHER HOMES AT $10,300

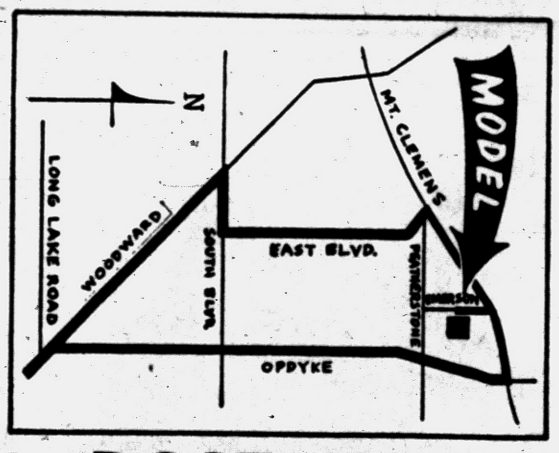

ROSE-HILL REALTY COMPANY
19470 GRAND RIVER
KEnwood 2-9060

CONCRETE STEPS
For a Step in Beauty
THE UNIT STEP

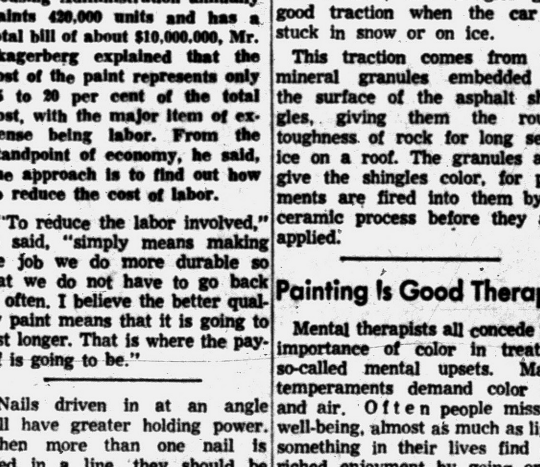

CHECK THESE FEATURES:
- No sections to Be Forced Apart by Frost or Settling
- Permanent Beauty—Rugged Dependability
- FHA Specifications
- Strong Reinforced Casting
- Avoid Messy Installation

Safety Tread Reduces Slipping

UP TO 42 SQ. FT. OF PORCH SPACE
Free Estimates — We Deliver Anywhere!

CONCRETE STEP CO.
5380 Dixie Highway OR 3-7715

RECREATION AREAS OUR SPECIALTY!
Let us CONSTRUCT or ENCLOSE your porch with the amazing new Jalousie, Awning Type Window or Combination Storm Windows

25 Years of Experience Will Assure You of Quality Workmanship and Guaranteed Work



We Manufacture Storm Sash for All Types of Windows

WE ALSO FEATURE
—Jalousie Doors
—Jalousie Windows
—Awning Windows
—Casement Windows
—Aluminum Glass Sliding Doors
—Wood Double Hung Windows
—Aluminum Sliding Windows
—Aluminum & Fiberglas Awnings

C. WEEDON HOME EQUIPMENT COMPANY
1661 S. Telegraph Rd. Phone FE 4-2597
1 Block South of Orchard Lake Road (After Hours and Sundays FE 5-0653)

Smart Buy from EVERY Standpoint . . an
ASPHALT DRIVEWAY
by Ann Arbor Construction Company

★ Engineered and installed by asphalt paving specialists; backed by Quality Control Lab and 37 years experience.
★ Smooth; firm; clean. No holes, humps or loose pebbles.
★ Guaranteed. If any defect of material or workmanship shows up during 12 months after we install your paving, we will repair it FREE at your request.

Get our FREE ESTIMATE! Phone MAple 5-4601.

ANN ARBOR CONSTRUCTION CO.
Serving the Pontiac area since 1936

Local Real Estate Men Attend Meet

Cramer E. Partridge, secretary of the Pontiac Real Estate Board, headed a delegation of local prominent real estate men attending the 43rd Annual Convention of the Michiga Real Estate Association at Grand Rapids, September 11 to 13th.

★ ★ ★

While the entire theme of the Convention is devoted to an analysis of the sales and financing markets, particular interest is centered in the presence at the Thursday evning banqut of a former Michigander, Kenneth S, Keyes of Miami, Florida, who is President of the National Association of Real Estate Boards. Mr. Keyes is one of the leading real estate developers and promoters in the entire country and according to Mr. Partridge, he calls Michigan his second choice of all the 48 states.

★ ★ ★

Otherlocal real estate men include the following: Bruce J. Annett, V. K. Archer, Lester R. Arie and George L. Scales. Also attending were Ivan W. Schram, Tom Bateman, Ray O'Neil and Fasutin J. Dobski.

A Pretty Combination

Pale chartreuse paint was used for the living room of a two-room apartment. Draw drapes across the picture window covering one end were chintz in the same shade daringly printed in large leaves in three shades of green with exotic blooms in azalea pinks. An emerald green wall to wall carpet and several chairs upholstered in chintz striped in all colors employed in the room contributed to an exceedingly smart effect.



HOSPITALITY HOUSE BUILDERS — Owners and builders of the city's newest subdivision, Pontiac Knolls, Nathan I. Goldin, Sam Hechtman and Jack Sylvan (left to right), are looking over plans for the development. Their company, Practical Home Builders, Inc., is opening its model house this weekend at 612 Linda Vista drive.

Pontiac Knolls Homes Open on Linda Vista Dr.

What the builders call "the most exciting home of the century" is open to the public this weekend. Called "Hospitality House," the model is located at 612 Linda Vista drive in Pontiac Knolls.

Two hundred and seventy eight homes are scheduled to be built in this new subdivision. At present about thirty are already constructed. They are set on lots that are at least 50 x 125 and have city water and sewer service.

Veterans need only $250 down, plus costs; while civilians may purchase these homes with a lowered FHA down payment of only $700, plus costs. The total price of the houses ranges from $12,500 to $14,800. Low monthly payments for both groups are available.

All the homes are brick. Two of the three models have basements. All have three bedrooms. In the large kitchens counter tops are covered with formica. Windows are the sliding type, made of aliuminum.

Practical Home Builders who are building and selling the houses have already put in paved streets. City transporation and shopping centers are nearby. The builders are planning gala opening days this weekend.

Prospective buyers may choose from a wide range of exterior and interior styles, including homes with studio or conventional ceilings. The model which is open from noon until nine daily and Sunday is on Linda Vista, just south of North Perry and North East boulevard.

Garage Wall Can Steal Heat

If your house has an unheated, attached garage, the wall between it and living areas of the house may be robbing you of expensive heat during the winter months.

This is an area where insulation is frequently neglected. Heat escapes through this big gap in the insulation barrier and is wasted outside.

Heat often is wasted in similar fashion when living quarters are built above the garage, as they are in many split-level homes. If the garage ceiling is not insulated, heat gets away and floors are cold in the upstairs rooms.

Home-owners usually can stop heat loss in the garage area by



Home-owner installs mineral wool insulation batt between studs in wall separating attached garage from living area. Batt is wedged tightly into place, and vapor barrier flange is staped to studs on each side.

intalling mineral wool insulation themselves, using batts or blankets and a few ordinary tools.

The batts and blankets go in place easily between studs on the garage side of the wall and between joists in the garage ceiling.

In homes where garage walls, and ceilings have been enclosed with wallboard, plaster, or some other finishing material, mineral wool can be blown in by an insulation contractor, forming a tight, effective barrier against heat loss.

The mineral wool also helps keep the house cooler during the hot summer months, since it blocks the passage of heat from the outside to the inside, too.

Pliers Star Drill Aid

A pair of vise-like pliers is an efficient and knuckle-saving aid when drilling holes in concrete with a star drill. The pliers hold the drill firmly, make turning it easier, and keep hands away from possible misses with the hammer.

Stop the Damage That Moisture Does

You wouldn't keep a horse in your kitchen would you? Much less a Trojan Horse! Yet the chances are that you're harboring just as treacherous an enemy, one that can cause damage as surely as the Greeks conquered Troy with their ingenious scheme. Your enemy is moisture.

★ ★ ★

Did you ever stop to think how much steam is released in the house. It's a wonder the house doesn't fall to pieces. Statistics show that when you wash clothes for your family five pounds of moisture are released. Just breathing contributes to the moisture supply. If the whole family is home for a day, 12 pounds or 1½ gallons of moisture can be added to the intake in 24 hours.

How to combat this menace is spelled out for the layman in the little booklet entitled, "Save Your Home From the Menace of Moisture." The book is yours for the asking. Just send your name and address to the National Paint, Varnish and Lacquer Association, 1500 Rhode Island Avenue, N. W., Washington 5, D. C.

You Never Can Have Too Many Counters

Designers agree that the more counter space the better, but they have worked out a definite minimum standard for tile countertops in a modest size kitchen.

Adjoining the refrigerator, for example, there ought to be at least 18 inches of countertop. The mix and fix area needs a minimum of 36 inches of counter space. A sink should have 36 inches of counter on the right side and 27 to 30 inches on the left side. From 24 to 30 inches of heat-proof ceramic tile countertop and a built in cutting board are needed next to the range.

One designer suggests limiting the walking distance between refrigerator and sink, four to seven feet; from sink to range, four to six feet and range to refrigerator, four to nine feet.

Greenland (839,782 square miles) is the largest island in the world.

New Plan Provides Retirement Homes

A Florida builder, F. P. Sadowski Corp., specializing in retirement housing in Marathon, has a unique plan that makes it possible for older couples to retire in their own resort-area homes, at an unusually low cost, Practical Builder magazine reports.

The plan works this way: A few years before retirement the couple buys a new home in the Florida community, using it only for winter vacations. The builder rents it for the rest of the year, making mortgage payments with the rent money.

In many cases, says Practical Builder, a house will be paid for by the time the owners are ready to retire.

Don't use lacquer or any other volatile material where there is not sufficient ventilation; in fact, use such materials outdoors if at all possible.

AUSTIN-NORVELL AGENCY, Inc.

YOUR Independent Insurance AGENT "SERVES YOU BEST"

The Insignia of Superior Service Sound Protection

Insurance of All Kinds

FE 2-9221

70 W. Lawrence St. Corner Cass



Distinguished Insurance Service Since 1920 Ralph T. Norvell

INSULATE ...and add comfort!

FHA TERMS TO 5 YEARS TO PAY FREE ESTIMATE

WINTER IS ALMOST HERE!

Beat the Fall Rush and Winter Prices and Delays NOW IS THE TIME

We're Ready to Go Are You?



INSULATE!

AMBASSADOR INSULATION

2110 Dixie Highway, Corner Telegraph FE 5-8405

COMPLETE Realty SERVICE

ROY ANNETT, Inc.

28 E. Huron St. Ph. FE 8-0466

Realtors

Moery's Oil Burner Sales-Service

FURNACES VACUUMED

GAS AND OIL—EXCEL—MUELLER

FHA Licensed Contractor—Free Estimates

3216 Rycroft St. FE 2-4970

Install Your Gas or Oil

NO DOWN PAYMENT

ARMSTRONG "Indoor Sunshine" FURNACE

NOW!

Before COLD WEATHER Strikes



- You save money by buying before the fall rush
- You are sure to have your furnace installed before winter arrives
- You get only the finest quality from Goodwill Heating

Armstrong "Indoor Sunshine" Furnaces

No Money Down — 3 Years to Pay

Your Heating Supermarket

Goodwill Automatic Heating

3401 West Huron FE 2-7849

This Is an AUTOCLAVED Concrete Block

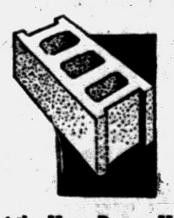

Which Has Been High Pressure Steam Cured

... and Here's Why an AUTOCLAVED Block Is a Superior Block!

They have been subjected to 350 steam at 100% humidity under 125 p.s.i. This produces a superior lightweight block which is stronger permanently. It stabilizes the strength of the block and reduces shrinkage and expansion . . . eliminating cracked walls. Remember Boice is the place in Oakland County that gives you high pressure steam cured blocks.

BOICE BUILDERS SUPPLY

● Block ● Concrete ● Brick

543 S. Telegraph Rd. FE 5-8126

GOLD BOND . . . BURMEISTER GOLD BOND . . . BURMEISTER GOLD BOND . . . BURMEISTER

Burmeister's NORTHERN LUMBER

Cash Way Bargains



Last Call!

Hurry—Hurry, Buy Now!

No. 1 FLUSH DOORS

3.0 x 6.8-⅜ Grade A Exterior	$9.95
2.8 x 6.8-1¾ Grade A Exterior	$8.95
2.0 x 6.8-1⅜ Grade A Interior	$5.45
2.4 x 6.8-1⅜ Grade A Interior	$5.95
2.6 x 6.8-1⅜ Grade A Interior	$6.25
2.8 x 6.8-1⅜ Grade A Interior	$6.45
Clear Outside Door Frames—Knock-Down	$8.95
Built-Up	$9.95

HARDWARE

2-Speed Elec. Drill—⅜" with Jacobs Chuck	$29.95
Electric Hand Jig Saw	$29.95
Pressing Sets—Polished Brass—Top Brand	$1.98

Fold-A-Side Hardware for Closet Doors

Sliding Door Hardware

4' Track and Rollers, 1⅜"	$3.50 Set
5' Track and Rollers, 1⅜"	$3.79 Set
6' Track and Rollers, 1⅜"	$3.95 Set

No. 526 B Brass Sash Locks	Ea. 9¢
No. 200 B Brass Sash Locks	Ea. 9¢
No. 300 B Brass Door Bumper—Rubber Tip	8¢
No. 400 B Coat and Hat Hooks	8¢
Blanket INSULATION 100 Sq. Ft.	$3.50
ZONOLITE, 10 or More	$1.35
25/32-2x8 Impregnated Building Board	$97.50

Inside Door Jambs

No Joints—4⅝"	$2.95
No Joints—5⅜	$3.45

Grade A Glazed Fir Sash Doors

2'6"x6'8"x1⅜"	$8.95
2'8"x6'8"x1⅜	$9.95

Grade A Birch Flush Doors

FROM $8.98

Also complete stock of sliding door hardware. 4-Ft. Track $2.95

CEDAR SIDING

½"x8"	$1.35
¾"x10"	$2.10

1x6 Pine Roof Boards $95 Per M

Knotty Pine Paneling

1x6 1x8 1x10

Brand New Stock Reg. 190 Per M-NOW $145

Clear Ponderosa Pine Moulding 200 Ft. or More

Moulded Base ⅝x3¼	Lin. Ft. 9½c
Modern Base ⅝x3¼	Lin. Ft. 9½c
Moulded Casing ⅝x2½	Lin. Ft. 7½c
Modern Casing ⅝x2½	Lin. Ft. 7½c
Moulded Apron 11/16x2¼	Lin. Ft. 7½c
Modern Apron 11/16x2¼	Lin. Ft. 7½c
Window Stop ⅜x1⅛	Lin. Ft. 3c
Window Stop ⅜x1⅜	Lin. Ft. 3c
Window Stop ⅜x1⅝	Lin. Ft. 3½c
Window Stop 2/4x3¼	Lin. Ft. 10½c
Base Shoe ½x¾	Lin. Ft. 2½c
Drip Cap 1⅛x1⅜	Lin. Ft. 9c
Brick Mould 1 5/16x2	Lin. Ft. 12c
Rake Mould 1 1/16x2½	Lin. Ft. 12c
Quarter Round ¾x¾	Lin. Ft. 3c
Cove ¾x⅞	Lin. Ft. 3½c
Spring Cove ¾x2¼	Lin. Ft. 7½c
Spring Cove ¾x2¾	Lin. Ft. 9c
Spring Cove ¾x3¼	Lin. Ft. 10½c
Lattice 5/16x1⅜	Lin. Ft. 3c
Lattice 5/16x1⅝	Lin. Ft. 3½c
Bd. Mould ¾x1⅝	Lin. Ft. 6c
Closet Pole 1⅜ Dia.	Lin. Ft. 9½c

2.10, No. 1 White Pine Per M	$119
No. 1 and Better Red Fir, 2x4 Per M	$110
1x12 White Pine Sheathing, Fair Per M	$79
4x8 Plaster Board Ea.	$1.35
Roack, 32' Lots of 30	98¢
15-lb. Felt Overstocked	$2.50
215-lb. Heavy Butt Shingles	$7.45
25/32 Exterior Sheathing Per M	$99
Play Sand For the Kiddies' Sand Box Bag	89¢
4 x 8⅝ C. D. Fir Plyscore	$4.65
4x8¼" Plywood b	$3.50
4x8 ¼" V-Groove Mahogany Plywood	$6.50

OPEN 8 A. M. to 8 P. M.—SUNDAYS 'til 3

Burmeister's NORTHERN LUMBER CO.

Wholesale Retail EM 3-4171

Wholesale Retail EM 3-4171

Above Prices Are in Quantities Quoted Cash and Carry

CORNER COOLEY LAKE and WILLIAMS LAKE RDS.

GOLD BOND . . . BURMEISTER GOLD BOND . . . BURMEISTER GOLD BOND . . . BURMEISTER

Be a Color Magician

It's easy to make a room look bigger, ceilings higher, dark corners brighter if you know how to do the stricks with color. The National Paint, Varish and Lacquer Association, 1500 Rhode Island Avenue N.W., Washington 5, D.C., has a booklet called "How to Do Tricks with Color." It will be sent to you upon request.

Brick Easy to Paint

Old common brick is relatively easy to paint. If the mortar has crumbled, or bits of brick have been chipped off by the effects of weather, the surface can be made smooth before painting by filling in cracks and broken places with mortar. After priming, small defects on the surface can be filled with putty. The final effect — thanks to paint—will be a brand new looking home.

Home Building Products Exhibit Center to Open

The midwest's first permanent exhibit center for home building products, in Birmingham, Michigan, will be open to the public October 26.

★ ★ ★

Filling a long standing need in the Southeastern Michigan area, the building will put every type of material for residential and commercial construction on year 'round display. The 12,500 square foot center has been named Showcase, Inc. by its owners.

★ ★ ★

The building is located between Woodward (US 10) and Hunter Blvd., south of Maple Road (15 Mile Road) in downtown Birmingham. It is adjacent to Detroit and to major trunk lines leading to key cities in Michigan and in neighboring states.

Showcase, Inc. has exhibit space for more than 300 displays, all on one floor, all under one roof. Its function is not a selling one, but one of bringing manufacturers' products to the home buying public.

★ ★ ★

There will be no admission charge to the public, and the building is expected to attract a large number of viewers who are planning to buy or build houses, or who are contemplating home improvements.

★ ★ ★

Showcase, is also designed to facilitate the work of architects, builders and contractors. They may take their clients there and, in a single, one-floor center, complete with private conference rooms, show them materials they plan to install in any proposed construction.

Clients benefit by having competitive products on display thus eliminating the problem of searching the city for various manufacturers' displays.

The exhibit center will be open daily. Weekdays, its hours are 10 a.m. to 6 p.m., Saturdays from 9 a.m. to 5 p.m. and Sundays from 2 p.m. to 6 p.m.

Plumber's Friend Helps

A "plumber's friend" often can unclog stubborn drainpipes. Try it before calling a plumber. First partially fill fixture with hot water. Then, with the suction cup over the drain, forcefully work it up and down. A commercial chemical may be the next step to clear up the trouble and avoid a plumbing bill.

Space Heater Beats Chill

Chilly mornings and evenings are coming on. You can delay starting up the furnace by using a modern gas space heater. Compact in design, the gas heater is simple to install, requiring only a gas connection and vent outlet. It may be used as the primary heat source for a wing or individual rooms in the house.

Prevent Home Accidents

Being at home doesn't mean you are safe from accidents. On the contrary, most accidents happen in homes. Falling down badly lighted stairs or stumbling in dark places are common home accidents. Light colored paint applied to danger spots in homes, as well as in business and industrial establishments, may save broken limbs—and maybe lives.

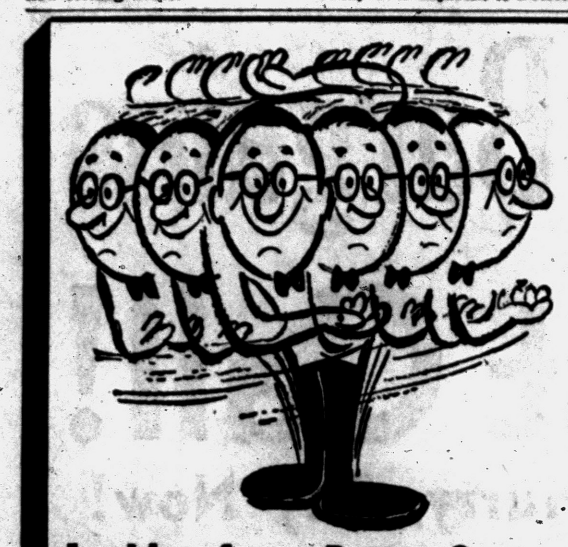

Looking for a Better Garage?

See Us First!

Financing Up to 7 Years

Specializing in . . .

Garages	Commercial Buildings
Breezeways	Concrete Work
Additions	Porch Enclosures
Attic Remodeling	Roofing
Recreation Rooms	Siding
Kitchen Remodeling	Bathrooms

"There Is No Substitute for Experience"

Open Daily 9:00 to 5:30

At the flashing white light just east of Oakland

A. MURRAY WHITE

BOB'S BUILDING SERVICE

INCORPORATED

FE 4-8544 207 W. MONTCALM

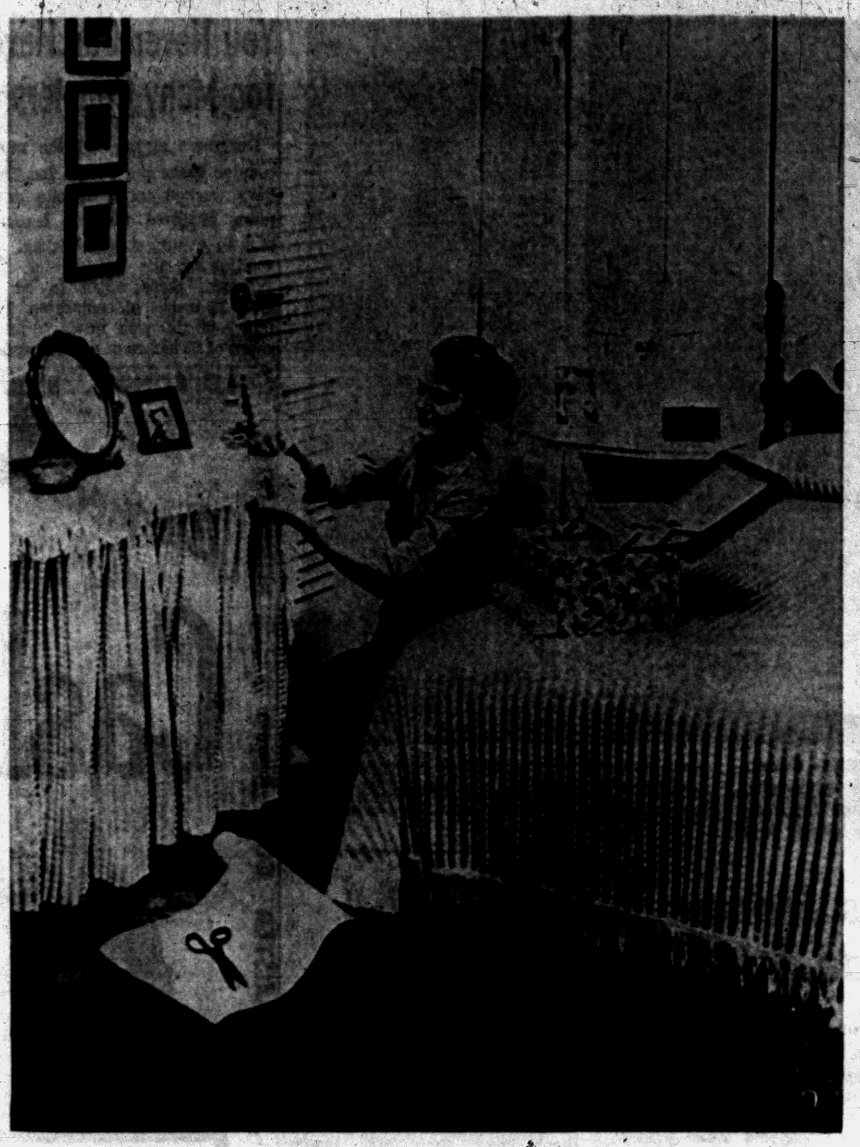

FEMININE PINK — High school girl redecorates her room in pink and white. Old vanity gets new fringe-trimmed skirt, marbleized top of self-adhesive plastic. Spray paint converts mirror in gold, table in white. Spread and vanity skirt are lintless and washable.

Help Daughter Redecorate Her Room

By KAY SHERWOOD
NEA Staff Writer

If your growing daughter's room is not the example of shining order and femininity it might be, encourage her to apply some of her high - school home economics lessons to transforming it.

It's good practice for a future homemaker to plan a color scheme, shop for furnishings within a predetermined budget and do at least some of the painting and sewing that may be necessary.

To get her started, you may need to offer suggestions for specific color schemes, for finished effects that will look pretty but not take forever to complete nor be too elaborate for simple care. Here are some concrete suggestions that sparked the attention of high school girls I know.

Because the bedspread is the largest item in the room, it often sets the color scheme. The variety of lovely, inexpensive, ready-made bedspreads is immense.

In an "example" room we did, we settled on a feminine pink-and-white color scheme. From the array of new spreads we picked a tufted pink-and-white check with a slender silver thread brightening its surface. White cotton fringe trims the hemline.

It's washable, of course, and fluff-dries without ironing. The snowy white tufts are of crimped rayon, which doesn't lint or mat.

Matching cafe curtains for the window were ensembled with a new skirt for an old vanity, made from an extra pair of the curtains. In this case, several inches were clipped from the curtain to make it the right height for the vanity. The skirt, threaded onto a flexible curtain rod attached to the vanity top, is trimmed across the top with a strip of white cotton fringe.

From the scraps, it's easy to fashion a simple drawstring bag — a wide tube of fabric stitched to a circular base with a heading at the top for a cord — to serve as a decorative laundry bag for lingerie.

The top of our vanity is stained and scratched. But this can't be seen under its pretty new pink-and white marbelized covering of self-adhesive plastic.

Paint is one of the most useful disguisers of age and wear in old furniture. And it's considerably easier to work with than strippers and refinishers. I don't suggest slapping a coat of paint on a fine old piece. But the still-serviceable, not-so-fine and somewhat battered table or chest can be freshened and brought into the color scheme with paint.

Where there are moldings, carvings or irregular surfaces, paint in spray cans gives a professional-looking finish. A second-hand mahogany-stained end table, spray-painted white, was an easy and inexpensive answer for a bedside table.

Other candidates for the paint spray besides furniture are framed mirrors, picture frames and lamp bases. If a vanity mirror needs touching up mask the mirrored surface and spray on white, gold or the desired color.

Not much floor shows in a small room, so a dash of vivid color in a small rug can be used to lend sparkle to the setting. In our "example" room, we added an oval crimped-rayon scatter rug in a clear raspberry shade. Such rayon scatter rugs range the spectrum, coupling a luxurious pile with a modest price tag.

Stacking Saves Space

A sturdy platform to hold a clothes dryer above a washer solves a space problem in small laundry rooms. If both appliances have front openings and controls, the platform is built directly above the washer, using ¾-inch plywood for the top, and legs made out of pipe or by 2 x 4 lumber.

REDI-MIX CONCRETE

HIGHEST QUALITY— BEST SERVICE!



PHONE FE 2-0283 for QUOTATIONS

★ 2-Way Radios in Our Trucks for FASTER DELIVERY!

★ You Can Depend on Us for QUALITY . . . SERVICE . . . SATISFACTION!

CONCRETE BLOCKS SAND & GRAVEL CONCRETE PIPE BUILDING SUPPLIES

CATSMAN COMPANY

399 S. Paddock St. FE 2-0283



© LOCAL TRADEMARKS, Inc.

M.A. BENSON CO., INC.

LUMBER • Builders SUPPLIES • FUEL

549 N SAGINAW ST Pontiac 10, Mich TU FE 4 2521

Builder Over a Barrel!!



Priced Below Appraised Valuations

As Low As **$1250** DOWN

WE TRADE

30-YEAR MORTGAGE

133 of These Beautiful Homes Occupied

ONLY 7 LEFT—HURRY!

Builder won't wait, wants them sold at once, therefore, priced so low. New 3-bedroom brick ranch homes, including storms and screens, over 1,000 sq. ft. Equipped with Waste King Incinerator, Formica Counter Tops, Forced Air Heat, Walk-In Closets. Paved Streets, City Water and Sewer. No SEPTIC TANKS. Large 75' Lots. Live where taxes are practically nothing.

OPEN SUNDAY and DAILY 1 to 7 P. M.

ONLY 5 MINUTES FROM DOWNTOWN PONTIAC

483 TILMORE—ELIZABETH LAKE ROAD

1 Mile Past Telegraph Road to Fernbarry Road, Left to Top of Hill

"Get Rich Quick"

BENJ. RICH

12545 LINWOOD TU 3-4000

Do Away with Hard and Rusty Water!



Have a whiter wash, softer clothes, lovelier complexion, and even save up to 80% on soap. If you are renting a softener unit, you can now have your own Water Softener for only:

$5.43 Per Month

Including Sales Tax

No Money Down

10-YEAR WARRANTY

FREE WATER ANALYSIS

Semi-Automatic—
Only a Few Minutes to Regenerate

For Information Call:

CRUMP ELECTRIC, Inc.

3465 Auburn Road FE 4-3573

Burmeister's

MANUFACTURERS of ALUMINUM WINDOWS

PORCH ENCLOSURES

OUR SPECIALTIES!

ROOFING—SIDING—GARAGES MODERNIZATION

We will have one of our experts call on you. Call EM 3-4171

BEFORE YOU BUY— YOU OWE IT TO YOURSELF TO SEE THE HUMPHREY TENSION SEALED ALUMINUM WINDOW! PRICED JUST ABOVE THE LOWEST PRICED WINDOWS!

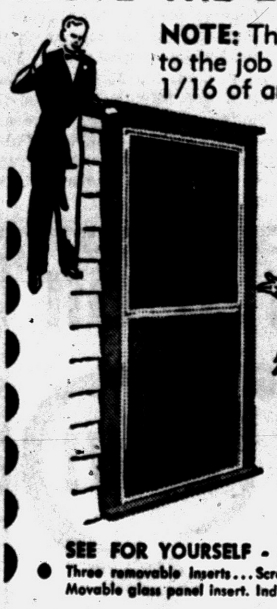

NOTE: These windows are not assembled and then brought to the job — they are custom built at your home to within 1/16 of an inch.

COMBINATION STORM WINDOWS AND SCREENS

- Receiving wide acceptance in 28 states.
- Highest quality ALUMINUM. 100% rust-proof.
- Self-lubricating. Smooth-gliding action.
- Completely maintenance free — lasts a housetime.
- Narrow streamlined appearance. No ugly screws showing.
- Self-storing. No seasonal changeover.
- Gives no-draft, rain-free ventilation.

SEE FOR YOURSELF . . . . . Three removable inserts... Screen panel insert... Outer glass insert... Movable glass panel insert. Indirect draft-free ventilation in any weather.

Humphrey Tension Sealed **WINDOWS and DOORS**

These are Aluminum Prime Windows featuring a moisture barrier—assuring you of clear windows that do not fog. They are manufactured in our shop . . . and we use the highest grade aluminum! For a perfect fit — made especially for your home — contact us today!

SPECIAL OFFER!

Aluminum Combination DOORS Includes All Hardware and Jambs. Standard Sizes $27.88

SAVE! STORM SASH 24x24 LIMITED OFFER Only $8.95

Call Lumber Division and ask for 4-page color circular on Burmeister's cash-way bargains!

NORTHERN WHOLESALE MFG. CO.

DIV. of BURMEISTER'S NORTHERN LUMBER CO.

CORNER of COOLEY LK. and WILLIAMS LK. RDS.

EM 3-4747

AIR-O-MATIC
Heating & Cooling Co.
Not the cheapest but you can depend on us for best quality and workmanship.
1735 Williams Lake Rd.
(At M-59) OR 3-2946

Thermometers Are Old but Popular

This year is the 350th anniversary of the thermometer, the invention of the great Italian astronomer, Galileo. And, while man has since learned a thing or two about regulating temperatures, he depends more than ever on modern-day versions of Galileo's "air thermoscope."

In resent years, we have become temperature conscious, and as a result, thermometer manufacturers say their sales are three to four times higher than in prewar days. Modern living has stepped up the use of temperature measuring instruments, points out the Minneapolis - Honeywell Regulator company. More outdoor activities, more travel, air conditioning and refrigeration all have combined to boost interest in temperature.

Newest idea in thermometers from M-H — spurred by the desire of most householders to maintain healthful indoor temperatures —is the decorator-type indicator, which may be had in either a wall model or a desk type. Wall models come in several different shapes and colors, while the destk thermometers also double as paper weights.

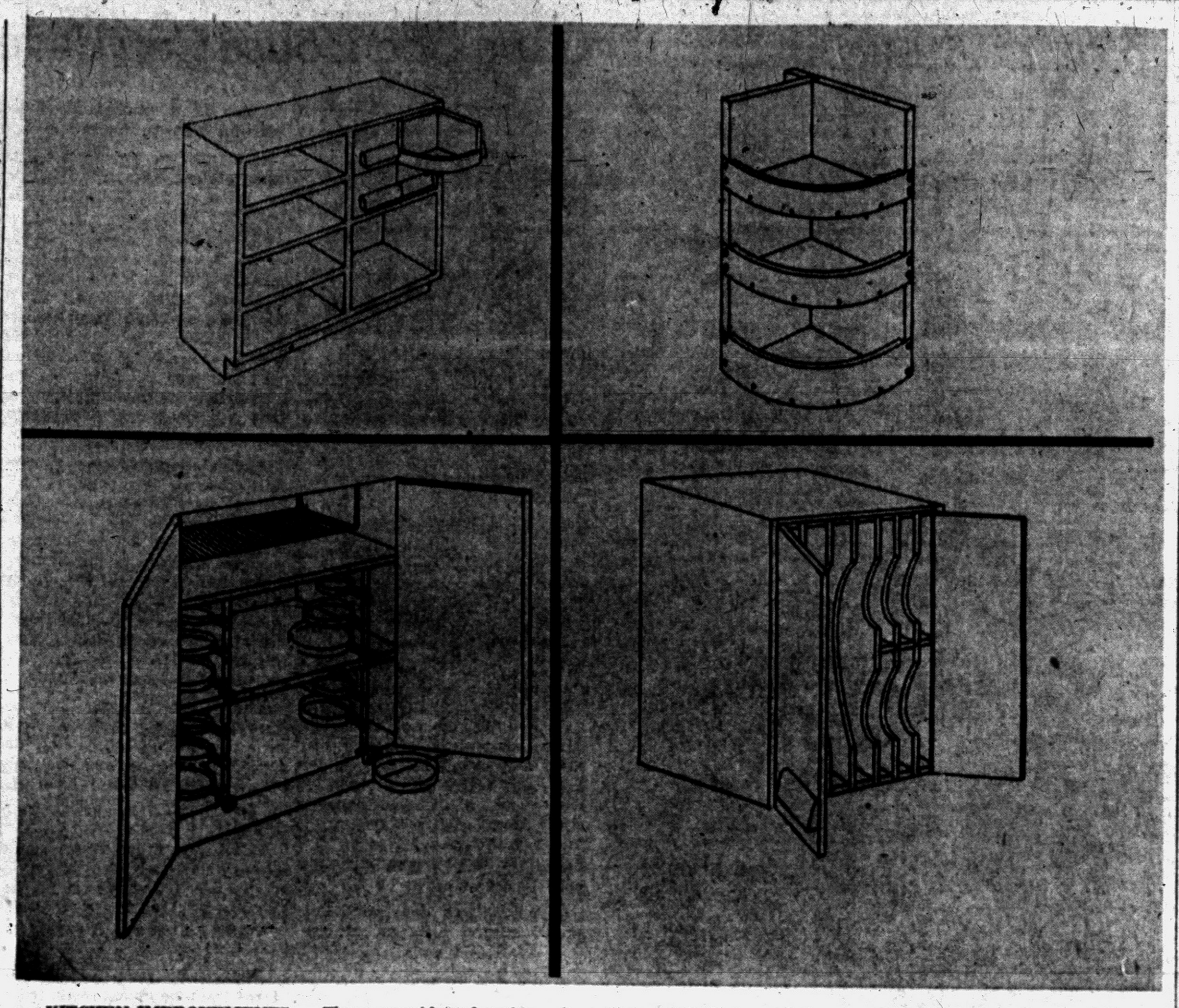

KITCHEN IMPROVEMENTS — These new ideas for plywood do-it-yourself kitchen improvements are practical work-savers. Kitchen desk (top left) is handy for paperwork and storage. Wasted space becomes convenient storage with spin-out cabinet shelves (top right). New revolving plate storage cabinet (bottom left) enables housewife to stack dishes quickly and easily. Utensils are in handy order with clever vertical file (bottom right).

Why Not Consider Cedar Wainscoting

Beautifying the recreation room or den can be accomplished in one fell swoop simply by adding cedar wainscoting. The rich, rose-colored wood will add warmth and color to the room.

Although usually used to moth-proof storage closets, aromatic red cedar closet lining is beautiful and durable enough to be used as decoration. Cedar is impervious to rot and does not shrink or warp.

★ ★ ★

Easy to work with, cedar closet lining is tongued and grooved for snug, even fit and permanent good looks. It can be obtained from lumber dealers in handy packages, each containing enough pieces of the wood to cover at least 32 square feet of wall area. Each strip of cedar is ⅜ inch thick and up to eight feet long. The pieces in each package are uniform in width, but widths may vary from two to four inches.

An interesting effect may be obtained in the den or recreation room wainscoting by choosing packages of cedar with varying widths and alternating two and four - inch boards.

In cedar - lining a closet, the cedar boards are placed on the wall horizontally and nailed directly to wall studs. However, when applying wainscoting, it's best to mount the boards vertically for a better appearance.

Before applying the cedar to the walls, measure the area to be covered in order to determine how many packages of cedar will be needed. Remove all baseboards and molding and nail furring strips in place, if the boards are to be mounted vertically.

A low wainscoting will require a furring strip at top and bottom. Higher wainscoting should have a horizontal furring strip about midway between top and bottom for support at the center of the boards, and to provide a nailing base for shorter boards.

Premeasuring and cutting a section of wainscoting at a time will ensure a professional - looking job. Make sure the tops of the cedar strips are even by mounting each board with its top even with the preceding board. Any slight differences in length due to miscalculations in measuring or cutting will appear at the bottom of the wainscoting and may easily be covered with quarter - round cedar molding along the floor.

Mount quarter-round cedar molding in corners and along the top of the wainscoting, as well.

When aromatic red cedar closet lining is used to line a closet, it should not be finished, since paint or varnish seals in the moth-repelling cedar around. When used as wainscoting, however, cedar may be finished with clear varnish or shellac or left in its natural state.

When left unfinished, the wood will give off its well - known pleasant aroma which can bring a fresh, outdoors fragrance into a musty basement or den.

Unfinished cedar requires little care. An occasional dusting with a damp cloth will keep the cedar wood colorful and fragrant for years to come. If varnished or shellacked, the wood may be refinished as often as necessary to keep it glossy.

Right Place for Rod

When installing a rod in a closet, set it out at least 12 inches from the wall, suggests D. R. Burrowbridge, director of the Thor Research Center for Better Farm Living. A height from the floor of 63 inches will accommodate almost all garments worn by adults. Moth-proof garment bags take more room and rods to hold them should be 72 inches above the floor.

Rot Means Wood Eaten

Wood doesn't rot—it's eaten by living fungus growths and insects. For this reason it's important to apply first a coat of wood preservative to all sides of wood which are in contact with moisture or soil. Also apply it to all sides of which have "rotted." Among wood preservatives of this type are chlorinated phenols and copper naphthenate, the commercial forms of which can be bought in any hardware or paint store.

Vinegar added to water when mixing plaster of Paris will keep the mixture from hardening too quickly.

TORIDHEET
WALL-FLAME OIL HEAT
for the Tops
in Comfort, Convenience
and Economy!

For Free Heating Survey and Estimate, Call
AUTOMATIC HEATING CO.
5,000 Successful Installations in Pontiac Area
17 Orchard Lake Ave. FE 2-9124

YES . . . GAS HEAT IN . . .
CLARKSTON GARDENS
IMMEDIATE POSSESSION
$300 DOWN
$14,450
WITHOUT BASEMENT
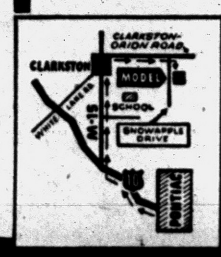

These choice features:
• GAS HEAT
• 3 BEDROOMS
• INCINERATOR
• 1½ BATHS
• FACE-BRICK • CARPORT
• SIDE DRIVE • SCREENS
MODELS OPEN:
Daily 2 P. M. to 8 P. M.
Sat. & Sun. 12 to 9 P. M.

The Coronado
Sales by **JERRY E. ADAMS**
GENERAL REAL ESTATE
2536 Dixie Hwy., Pontiac FEderal 4-4561

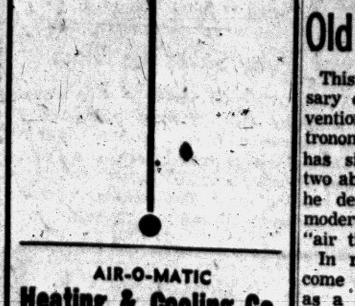

• WAREHOUSING
• FABRICATING
115 Branch Street
Pontiac
Telephones:
FE 4-0586
FE 4-9582
BEAMS — PLATE — RE RODS — ANGLES — CHANNEL — PIPE BARS AND FLATS — TUBING — SASH — ADJUSTABLE AND FIXED COLUMNS

REAL BEAUTY NATURAL BUILDING STONE . . . is inexpensive when you use
• Tennessee Ledge Rock • Briar Hill • Colorado Pink Ledge
• French Lick Sandstone • Tennessee Marble Blue and Buff
Tayco • Silverdale Fiorita Marble (Building Stone)
RICH LOOKING LUSTROUS
POLISHED MARBLE WINDOW SILLS
Beautiful Tennessee Marble
ESTIMATES GIVEN WITHOUT OBLIGATION
PONTIAC CUT STONE
M-59 (1 Mile West of Airport) Phone OR 3-1594


SERVICE AT ITS BEST
YOUR Insurance Independent AGENT YOU
The Insignia of Superior Service Sound Protection
DANIELS INSURANCE
Agency
M. R. "Mike" Daniels
565 W. Huron St. Ph. FE 4-7644
Evening Phone MI 6-2922

SEE OUR STONE on Casey Clark's Jamboree
of FUN and COUNTRY MUSIC
TUESDAY, 9 to 10 P. M., CKLW TV Channel 9
TAKE ADVANTAGE of These
SENSATIONAL TV SPECIALS

★ A Rich Castone Front and 3 Walls of Insulated Cast-Alum Siding
ONLY $664 COMPLETE.
(24'x26'x8', gables and dormers slightly extra)
★ 4 Walls of Insulated Cast-Alum Siding in Your Choice of 4 Glamorous Colors
ONLY $480 COMPLETE
(24'x26'x8', gables and dormers slightly extra)
★ A Beautiful Castone Front That Will Enrich the Appearance of Your Home
ONLY $299 COMPLETE
(25'x8', gables and dormers slightly extra)
• NO MONEY DOWN—5 YEARS TO PAY!
• LOW MONTHLY PAYMENTS!
INSULATED CAST-ALUM
ALCOA ALUMINUM SIDINGS
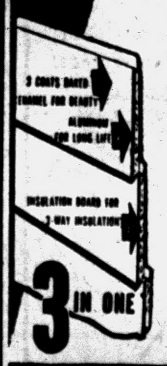

NOT HOLLOW but heavily insulated with thick Celotex insulating board that guarantees amazing insulation, no sounds, leaks or drafts from wind or weather.
ACT NOW CALL TODAY!
Night or Day
FEderal 2-9421
Buy with confidence — in business 22 years!
Castone
MICH. CORP.
13751 W. 11 MILE
OAK PARK, MICH.
OPEN EVERYDAY 9 TO 6

YEAR AFTER YEAR
COMPLETE BUILDING SERVICE
REPEAT BUSINESS
Is Our Claim of
QUALITY WORKMANSHIP
Anything You Need at a Price to Fit Your Budget
ATTICS — ADDITIONS — RECREATION ROOMS — BASEMENTS and FOUNDATIONS — HOUSE RAISING — CEMENT WORK, All Kinds — ROOFING — SIDING — ENCLOSED PORCHES — EAVESTROUGHS — RESIDENTIAL and COMMERCIAL BUILDING
Our Many Satisfied Customers Are Our Best Recommendation
GARAGES

NO DOWN PAYMENT TERMS
Up to 5 Years to Pay
All Sizes! All Types!
FRAME and BLOCK
Free Estimate
FE 2-1211
Our Representative Will Call at Your Convenience. No Obligation.
G & M CONSTRUCTION CO.
2260 Dixie Hwy. North of Telegraph Rd. Pontiac
OPEN SUNDAY 12 to 4 P. M.

BUILDERS' SPECIALTIES
TENN. LEDGE ROCK
BRIAR HILL STONE
BELDEN FACE BRICK
FAIRFIELD FACE BRICK
WADSWORTH FACE BRICK
COMMON BRICK
METAL CULVERTS
CONCRETE CULVERTS
GLASS BLOCK
HEATILATOR
FIREPLACES
AREA WALLS
CALCIUM CHLORIDE
SILICA SAND
CEMENT and MORTAR
PLASTERS
SLIP SEAL SEWER PIPE
DRAIN TILE
CEMENT COLORS
SILCONITE
WATER PROOFING
We invite your inspection of our materials
SIBLEY COAL & SUPPLY CO.
140 N. Cass Ave.
FE 5-8163

Church architecture has undergone a virtual revolution in design since World War II. Under war demands, manufacturers learned how to glue small boards together efficiently into huge curved arches and beams.



We Specialize In
COMMERCIAL BUILTUP ROOFING
Phone FE 5-3021 333 N. Cass
Established 1918
Get An Estimate Without Obligation
HUGUS-MARSH
ROOFING & INSULATION CO.

CHANDLER ESTATES
One of the Most Terrific Tri-Level Buys Imaginable
$14,990
Come Out and Talk Terms With Us
- 3 bedrooms off the balcony
- knotty-pine kitchen
- built-in Westinghouse range and oven
- city water

Model and Sales Office
Open Daily 1-8
Saturday 1-5
at 2555 Pontiac Rd.
Just East of Opdyke
Nosan Building Corp.
FE 5-7823

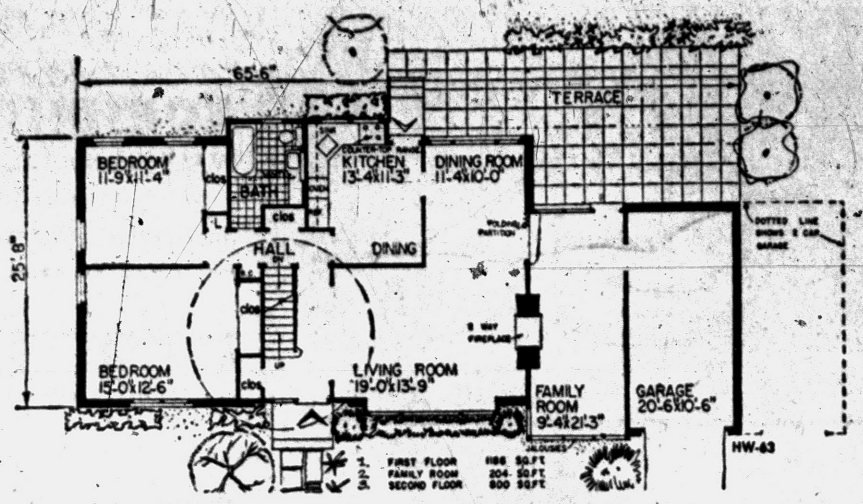

GOOD FOR CORNER LOT — The ideal spot for this house would be a corner lot, but it is designed to fit any normal size tract. There is plenty of room for good living in the first floor plan. The family room is two steps below the level of the rest of the house for an interesting sunken appearance.

Cape Cod House Can Have Apartment

Flexibility of design is combined with Cape Cod charm in this latest House of the Week.

It's a multi-purpose home, carefully planned so that it can be used for a small family, a large family—or for two families.

All the amenities for gracious living are embodied in the first-floor layout. It makes an excellent two-bedroom house with 1,390 square feet of space, exclusive of the garage.

Since one of the compensations of a Cape Cod design is that the upper floor is incorporated into the roof area, expansion can be achieved at a later date, if desired, merely by finishing off the interior.

The 800-square-feet area of the second floor makes it suitable for two additional large bedrooms, a bath and considerable storage space. This would make the house practical for a large family that needed four bedrooms.

★ ★ ★

If the family is small, and zoning regulations permit the upper floor can be made into an income-producing apartment with one bedroom, a kitchen, a dining area, living room and complete bath. In that event, a common enclosed vestibule would give access to the first-floor living quarters as well as upstairs, affording complete privacy to each family.

The architect, Sam Paul, has given careful attention to this feature in a revised alternate plan for a two-family setup.

No matter how the owner of this house utilizes the available space, the heart of HW-63 is the solid first-floor design.

The spacious bathroom, for instance, is located where it is easily accessible to the kitchen and living-dining areas as well as to the two bedrooms. Also, because the bathroom is adjacent to the kitchen and directly under the upper bathroom, if and when the second floor is finished, plumbing lines are short and consequently economical.

The kitchen features a corner sink in the popular "L" shape arrangement, space for family breakfasting, a double window looking out to the rear and an entrance to the tremendous outdoor terrace. The dining room, while tucked in place as a unit, gives the effect of being an extension of the living room, making the entire area especially suitable for entertaining.

Directly off the center hall entrance, the living room has wide front windows far enough off the ground so that the roof overhang provides shaded relief from the hot sun.

★ ★ ★

A two-way fireplace is shared by the living room and the family room, which is two steps below the level of the rest of the house for an interesting sunken appearance.

The family room can be entered from the dining room, from which it is separated by a folding partition, and from the rear terrace, from which it is separated by a jalousied door and jalousied windows. Add these to the jalousied windows at the front and you have a room with "through" ventilation—so important during hot weather — and suitable as an alternate or extra sleeping room. If there is no need for the family room, the area can be covered, without side enclosures, and used instead as a breezeway.

On the opposite side of the house is the bedroom wing. Both bedrooms have cross ventilation and large closets. The upper floor plan also provides cross ventilation for the bedrooms if that portion of the house is used.

The frontage of HW-63 is 65 feet 6 inches. That includes a one-car garage, although a two-car garage can be built where the size of the plot permits. The front-to-rear dimensions are 25 feet 8 inches.

There's a pleasantly serene appearance to the exterior of this house. It has a "come on in, the living is fine" look to it.

Putty Saves the Glass

Cracked glass is often caused by lack of putty and paint on window frames. Moisture absorbed by unprotected frames during heavy rainfalls causes swelling of the wood. The resulting pressure on the glass often cracks it.

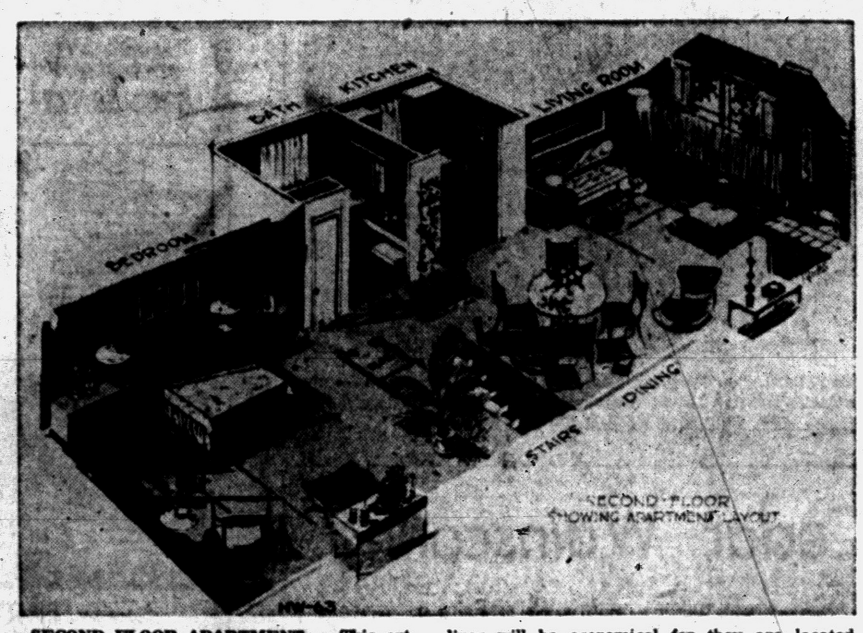

SECOND FLOOR APARTMENT — This cutaway drawing shows the possibilities for a furnished apartment on the second floor. Plumbing lines will be economical for they are located directly above those on the first floor. The bedroom has cross ventilation.

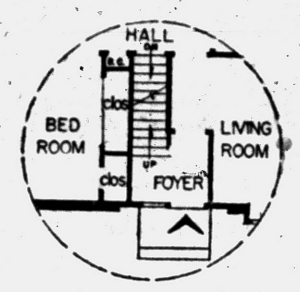

SIMPLE extension of living room wall makes foyer private for two family use.



CORWIN LUMBER & COAL
117 S. Cass FE 2-8385

The JUNIOR EXECUTIVE
In Beautiful Waterford Hills Estates
Just 5 Miles from Downtown Pontiac
- 2 Baths
- 3 Bedrooms
- Wall to Wall, All Wool Carpeting
- GE Kitchen, Optional
- Telephone Outlets in Every Room
- Redwood Paneling Inside and Out
- Thermopane Windows and Screens

$15,500
Build on Your Lot
MODEL OPEN
10 A.M. to 8 P.M.
Take M-59 West from Pontiac Lake Road, Turn Left, Go One Block to 4820 Irwindale
HERBERT C. DAVIS, Builder
4915 Irwindale FE 5-4311

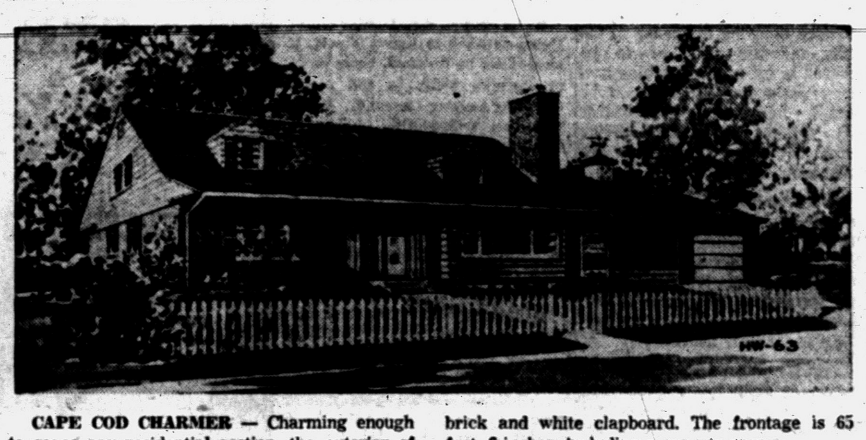

CAPE COD CHARMER — Charming enough to grace any residential section, the exterior of this Cape Cod house is a pleasant combination of brick and white clapboard. The frontage is 65 feet, 6 inches, including a one-car garage.

REFRIGERATION SERVICE
All Types—All Makes
Commercial and Residential
DAY OR NIGHT SERVICE
Authorized Kelvinator Sales & Service
MASON REFRIGERATION
FE 2-6400
1302 W. Huron St.

CALL US FOR
Farms - Lots - Lake Front
City - Suburban Properties
HOME MART REALTY
1062 W. Huron St. FE 5-0497

BUY DIRECT From YOUR LOCAL MANUFACTURER!

WINDOWS—any size or style 20 x 16 double hung	$11.54
INTERIOR FLUSH DOORS	from $4.95
EXTERIOR FLUSH DOORS	from $12.95
STORM SASH, 2'x4'	$4.19
BASE BOARD	$7.00 C
DOOR & WINDOW TRIM	$5.50 C
DOOR FRAMES — Exterior	$8.95
DOOR JAMS — Interior	$2.95

Contact Us for Complete Price List
EMPIRE SUPPLIES
2600 UNION LAKE ROAD
PHONE EM 3-4148

Investigate, Then Buy

In investigating homes to buy look for tell-tale signs of interior workmanship in the cellar. Cracked or sagging walls and loose cement warn of improper support and bracing. Stains on walls and floors indicate seepage, another sign of faulty construction. Examine all wooden members to detect traces of termites or dry rot. Thorough cellar investigation before making home purchases will eliminate future headaches.

Go "Sun-Sledding"!

The growing trend toward outdoor living has produced a new item of patio furniture—the "sun sled." Do-it-yourself enthusiasts can make one themselves. All that's needed is a few board feet of 2 x 2 lumber for the framework which looks much like that of a regular snow sled. Wood slats or canvas streatched across the top complete the project.

Don't stand directly in back of the blade of a table saw while it is operating ,as a kick-back can send the material flying at a terrific rate of speed.

STUDY PLAN ORDER COUPON

Building Editor:
Enclosed is 35 cents. Please send me a copy of the study plan of The House of The Week, Design HW-63

Name _____ (please print)
Street _____
City _____ State _____

Ranch Style Houses Lead All Others

The public's preference for the "ranch-style" home — evidenced early after World War II — continues, with nearly nine out of every 10 homes built today of that type.

★ ★ ★

This is the finding of the United States Savings and Loan League, nationwide trade organization for the $46 billion savings and loan business, as reported in a statement released in connection with National Home Week (Sept. 21-29).

According to the League, 90 per cent of today's new homes are of the one-story type; 6 per cent are of the split-level design; while only 4 per cent are built with two stories.

The League noted that the public was demanding a bigger and better house, as evidenced by increases in the size of new homes. It said the average floor area of today's new house is in excess of 1,230 square feet, compared with 1,170 in 1955, and with 1,140 square feet in 1954. At the same time, roughly 70 per cent of new dwellings come equipped with three bedrooms, compared with 53 per cent back in 1954.

This building of larger houses, noted the League, has had its effect on the prices which the new home purchaser must pay. The median price of new homes built in 1956, for instance, was $14,500, compared with a median price of $13,700 in 1955, and $12,300 in 1954.



"Don't Put It Off—Put It Up!"
ANY TYPE GARAGE
No Money Down
Take 60 Months to Pay
Additions — Aluminum Siding — Recreation Rooms — All Types of Remodeling — Insulation — Concrete Work
Free estimates courteously given, no obligation.
HOME IMPROVEMENT CENTER
MIDWEST SUPPLY
Years of Satisfied Customers
9 North Telegraph — ½ Block North of Tel-Huron Center
PHONE FE 4-2575

Flexalum Aluminum Awnings
- Permanent Beauty
- Permanent Protection
Free Estimate



NEW! . . . PORTER Aluminum Combination Window with Triple Track construction



"SELF STORING"

SPECIAL! COMBINATION ALUMINUM DOORS All Hardware Included $29.50
L & V Awning Company
163 W. Montcalm FE 5-2102

Anchor FENCE

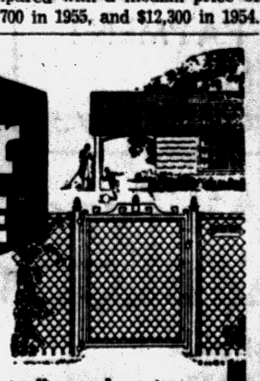

PROTECT CHILDREN, PETS, PROPERTY
For complete, permanent all-round protection, insist on Anchor Fence. Requires no annual painting—is zinc coated *after* weaving, not before. Call for *free* estimate.
FE 5-7471
Factory Installed
NO DOWN PAYMENT | 1st PAYMENT NOVEMBER | 36 MONTHS TO PAY

WATKINS HILLS
Model Home Is Open Sunday—1 to 6 P. M.
Wm. A. Kennedy
Realtor
3087 W. Huron FE 4-3569



See This Amazing Softener Today at
H. H. STANTON
103 State FE 5-1683

AIR CONDITIONING and WATER TOWER CLEANING
FE 5-3759
PETE'S REFRIGERATION
1764 Cass Lake Rd.

Few Squirts of Oil Can Improves Furniture

A few minutes spent once every two or three months with an oil can, a screwdriver and a wrench will go a long way toward prolonging the life and comfort of your home's furnishings.



COOL FENCE—A fence that will keep out neighborhood pets and children and let in breezes can rightfully be called a cool fence. This is a simple louvered design made of inexpensive grades of western red cedar or Douglas fir lumber. Posts are cedar four-by-four inches. This fence design lends itself to hillside use on a stairstep plan.

This is the opinion of Martin Fox, chief design engineer for The Seng Company, Chicago and Los Angeles, drawn from many years of experience as an originator and designer of metal devices used in household furniture.

★ ★ ★

According to Mr. Fox, a family can remedy the bothersome sticking, squeaks and rattles which sometimes develop in pieces containing revolving fixtures, rocker springs, table slides, softbed hinges, davenport bed and reclining chair mechanisms, casters or glides by a periodic lubrication and tightening of nuts and bolts.

A coating of light machine oil on bearings, hinges, joints, slides caster stems and other spots where metal touches metal will eliminate annoying sticking and squeaking when the furniture is in use.

If a light greasing seems necessary, Mr. Fox suggests a thin coat of petroleum jelly along the working parts to lubricate points of more severe wear.

Nylon bearings are a standard feature of some mechanisms, and these should be lubricated with oil or almost any liquid available.

By using the wrench and screwdriver to tighten nuts and bolts that may have worked loose during weeks of hard use, you can remove rattles and make certain that the mechanism operates along its intended path.

While you have the oil can handy, it would be well to lubricate the other metal fixtures around the house, for, as Mr. Fox points out, the same treatment that is prescribed for metal furniture devices applies to almost any household fixture made of metal. A little oil applied to door locks, handles, hinges and stops, drawer slides in kitchen cabinets, fireplace flue controls and heating vents, and venetian blind mechanisms will assure long and satisfactory service from the metal devices that make living more enjoyable.

Set Washer Beforehand

The Norge division of Borg-Warner Corp. offers a new automatic washer with a timer device like an alarm clock which automatically starts the washer any time up to 10 hours after the wash is put in. This makes it perfect for the housewife who doesn't have time to wait for the wash to finish yet dreads leaving freshly laundered clothes in the washer, Norge says.

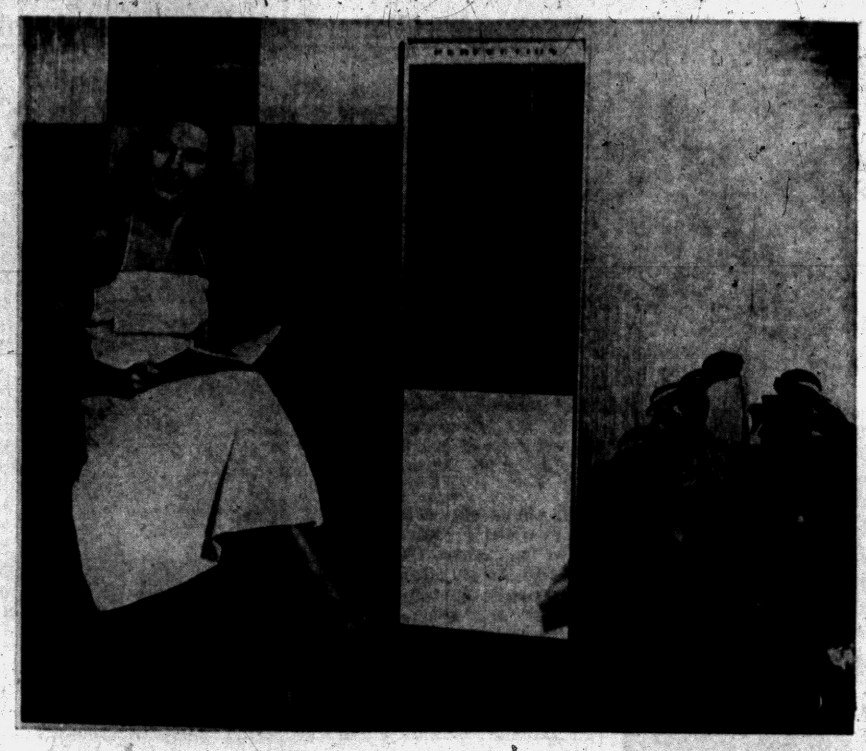

NEW STYLE FURNACE—You wouldn't know there's a furnace in this picture from its looks and location. The new Perfection appliance-styled furnace-air conditioner can be installed anywhere — even built into family rooms, recreation rooms or alcoves where conventional units would be considered unsightly. All duct work, piping and wiring can be completely hidden, without boxes or extended portions to mar its clean, modern lines. White baked enamel bottom panel and aluminum finish expanded metal grill with chrome trim harmonizes with any style of architecture. Furnace is supplied in capacities from 75,000 to 200,000 BTU; summer cooling unit can be made part of the initial installation or added later. The new furnace-air conditioner is made by Perfection Industries, Division of Hupp Corporation, Cleveland, Ohio.

Hidden Nails Won't Rust

A revolutionary method of fastening exterior siding to a house so there are no nail heads to rust out, stain the surface, or provide easy access for wood rot to start has been highly praised by the editor of a prominent lumber trade journal.

"They are in hiding, doing their duty by remote control," is the way he describes the use of nails with this hardboard siding.

Since nail heads have been a problem on exterior siding for an age, his article said, some alert engineers have come up with a siding that is held to a framework on vented aluminum strips. These strips are nailed, but no nails go into the siding itself.

He was referring to Masonite Shadowvent Siding, now widely used by some of the nation's top builders. As a result of this innovation, he continued, "nail heads cannot 'pop,' they can't rust and they can't 'freckle.' They are in hiding, doing their duty by remote control."

This editor, an expert on building materials, continues:

"This revolutionary siding is newsy from other standpoints, too. The mounting strips are vented in order to ventilate the interior of the wall and prevent condensation of the moisture. It is factory-primed, assuring a quick, beautiful finish coat that goes on easily in an economical amount.

"Comparative tests have demonstrated that this siding costs less to install than many conventional sidings which have few of its advantages. There is a longer period between paint jobs, too. Shadowvent is handled by lumber dealers

Never stir paint with a brush. Always use a paint paddle for this purpose.

INSTALL NOW —PAY LATER
FUEL SAVINGS UP TO 50%
OWNERS REPORT
NO FURNACE-TENDING!
OIL or GAS
BOILERS — FURNACES
GENERAL ELECTRIC
BRYAN J. FRENCH
351 N. Paddock FE 5-6973

WHEN YOU HEAT with Gas
you're really living! The best in modern fuels deserves the best in modern equipment. Play safe. Be sure.
ACCEPT NOTHING BUT Janitrol HEATING EQUIPMENT
THERE'S NOTHING FINER BUILT!

SEE IT AT
Otto A. Trzos
3101 Orchard Lake Rd.
Keego Harbor
FE 2-0278
Eves. and Sun. Call MA 6-0247

Kitchen Improvements for Do-It-Yourselfers

Plywood is an ideal material for the construction of cabinets and shelves. It is lightweight, easy to work and exceptionally strong. It comes in a variety of surface textures or may be stained or painted to match existing decor.

A helpful booklet being offered by Simpson Logging Company describes ways to use plywood in a variety of kitchen and other cabinets. Entitled "Manual on Finishing Plywood" and written especially for the home handyman, here are some pointers from the 36-page reference manual.

★ ★ ★

One of the most popular plywoods for kitchen cabinets is rift grain fir, a light wood with a vertical grain that shows off to particular advantage with a clear, natural finish.

The following special use cabinets for the kitchen can be constructed out of rift grain fir plywood. However, most other plywoods are also well suited to these projects:

(No. 1) Kitchen office: This handy desk has four shelves on one side for storage of cookbooks and similar kitchen reference material. On the other side are four flip-out cubicles for storage of miscellaneous items such as grocery bills, equipment instruction booklets, pencils, notepads, paper clips and thumbtacks. The desk can be sized to fit available space and lined up with kitchen counters.

★ ★ ★

(No. 2) Spin-out shelf; Corner space that's ordinarily wasted is transformed into three handy shelves with addition of this ingenious spin-out cabinet that turns at a touch. Handy kitchen work-saver can be made with spin-out or fully revolving shelves. Easiest type of installation consists of spin-out shelves which are semi-circular and fastened on the back of the cabinet door. Protective sides keep small pans and kitchen accessories from falling when spin-out is turned.

★ ★ ★

(No. 3) Revolving plate shelf: One of the time consuming chores at mealtime is getting out and putting away dishes. This clever shelf arrangement stacks plates according to size on spin-out shelves, eliminates the need of stacking and unstacking to obtain the size you want. If the cabinet is deep enough, seldom used items may be stored conveniently behind the turn-out shelf plates.

(No. 4) Utensil file: Kitchen research has proven that vertical storage is both a space saver and a work convenience. This type of vertical storage unit can be made to suit individual storage needs. It is ideal for pot lids, pie tins and flat cooking pans. By widening the space between dividers you can store pots and pans in the same unit. Make the dividers so that they will slide in and out. For pots and pans use hooks for hanging them on divider walls or use a perforated hardboard for pot and pan sections.

★ ★ ★

These "kitchen organizers" are described in Simpson's "Manual on Finishing Plywood." It contains 68 color illustrations and gives many decorating ideas and suggestions for plywood in the home, as well as detailing and describing steps for finishing.

★ ★ ★

If you would like a copy, send 25c to cover handling and mailing with your name and address to: Simpson Logging Co. Room 1001, 2301 N. Columbia Blvd., Portland, Oregon.

Decorate Venetian Blinds

Looking for an easy way to dress up those venetian blinds in the kitchen or bathroom? It's quick-easy with the new patterns of Marvalon adhesive veneer now on the market. Simply trace the desired designs on this washable fabric, snip them out with scissors and apply to the wood or metal strips. You can even add the family monogram to your blinds to match your towel sets.

Give Blinds a Real Bath

Did you ever try dipping your venetian blinds in the bathtub? It's an ideal place to clean them thoroughly. Suds and rinse the blinds and hang them to dry over a pair of parallel lines, outdoors or indoors. Venetian blinds should be carried outdoors in some container to prevent dripping on floors or rugs.

Dust Cloths to Discard

Ever hear of a disposable dust rag? One is a product called Duo-Dustin, a scientifically treated paper which will pick up dust and absorb it without scattering it about the house. When you're through dusting, just throw away the paper strip and next time start with a fresh length off the roll.

Sandpaper will last longer, work better, and resist cracking if the paper back is dampened slightly.



HIGH, MEDIUM, LOW — With removable tray for television dining or special top for a serving bar. Directions for a folding coffee table also are included in pattern 268, and a fold-away mending stand and even a folding drying rack all for 25c Or you may order packet 26 which includes these and also patterns for four other tables for $1. Orders under $1 add 10c service charge.

★ ★ ★

The Pontiac Press Pattern Dept., Bedford Hills, New York.

PRICES STILL REDUCED
PORCHES, PATIOS and ALUMINUM FIBERGLAS **AWNINGS**
SAVE **50%** NOW
ON WROUGHT ALUM. COLUMNS
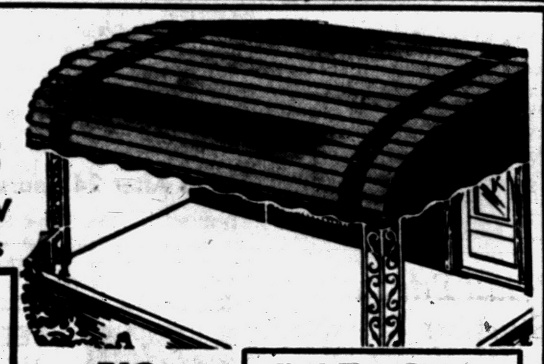
BIG PRICE REDUCTION
on aluminum combination storm windows and doors.
NO MONEY DOWN
Check These Features
- Many color combinations to choose from
- Baked enamel finish . . . won't ever peel or chip
- Horizontal lines add beauty to the appearance of your home

L. W. BOGERT—OFFICE OPEN 8:30-5:00 DAILY—CALL FE 4-6089
ALL AWNING AND STORM WINDOW SALES
233 S. Telegraph Rd. Facing Ruth St., Pontiac

ONLY 3 LEFT
OF THE EXCLUSIVE **"NORTH STAR"** HOMES
LOW - LOW TAXES
$2,000 BELOW MARKET PRICE

FULL BASEMENT • ALL BRICK
3-BEDROOM • RANCH HOME
Over 42 Feet Wide • Minumum Size Lot 100x150
FEATURES of the "NORTH STAR"
• All Brick • Paved Street • Community Water System • 5 Different Elevations • 3 Bedrooms • 17' Country Kitchen with Birch Cabinets • Large Master Bedroom with Wardrobe Closet • Double Sink in Kitchen . . . G-E Monotop Counters • Full Tile Features • Oak Flooring • Built-in Bathroom Vanity • Large Living Area, 1050 Square Feet • Gasinator included.
MODEL OPEN:
Sunday 10 A. M. to 9 P. M.; Daily 1 P. M. to 9 P. M.
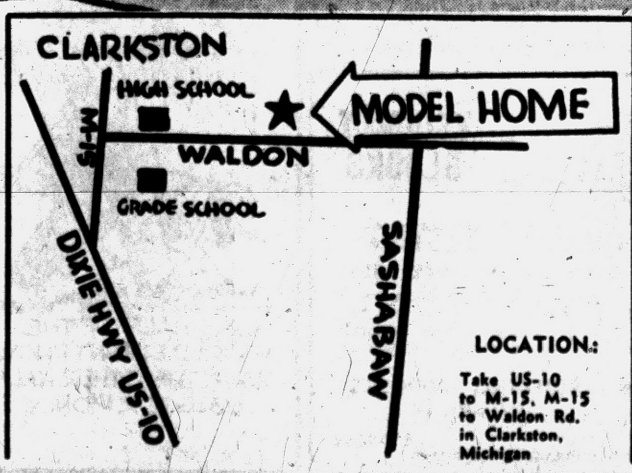

LOCATION:
Take US-10 to M-15, M-15 to Waldon Rd. in Clarkston, Michigan
TOTAL PRICE
$14,650
Ask About Our Trade-In Plan
NEW LOW DOWN PAYMENTS TO EVERYONE
MODEL: MAple 5-1191

LUMBER AND BUILDING SUPPLIES
KNOTTY
PINE PANELING
6", 8" and 10" Widths
Regular $210 Per M
No. 2 Grade
Sale Price **$150 M**
2 CARLOADS OF FRESH STOCK!
5/8 PLYSCORE
4 x 8 **$4.75** Per Sheet Cash and Carry
Oak Hardwood **FLOORING** No. 1 Per M **$145**
Oak Hardwood **FLOORING** No. 2 Per M **$95.00**
SHEET ROCK 3/8" . . . 4x8 CASH and CARRY Per Sheet **$1.45**
Lineal 2x4s 10 ft. thru 16 ft. **5¢ Ft.**
White Fir—1 x 12 **Sheeting Boards $79 M**
8-Foot 2x4 STUDS Ea. **39¢**
100% Usable

GARAGES
Studding on 16-inch Centers
14x20 (car & a half) Includes all materials to build this garage. **$310**
Also 20 x 20 No Money Down— Easy Terms Up to 3 Years to Pay! **$498**
COLONIAL LUMBER CO.
7605 Highland Rd., 1 Mile West of Airport
OR 3-2215



Pontiac Press Photo

TALENT TUNEUP — Finalists have been selected for the Audrey Williams Country Music Talent Show which will be held at 8:15 p.m. Wednesday, Sept. 25, in Pontiac High School. Twenty-three contestants placed as finalists for the big show, which is being sponsored by the Auburn Heights Boys Club. Tickets are on sale at all leading drugstores and by Boys Club directors. Proceeds from the show will go into the Boys Club Building Fund. Three finalists above, left to right, are Mike O'Berry and Carol Moore, both of Pontiac, and Harlan Dodge of Royal Oak.

Cranbrook's Walter Nickell Featured Speaker

Organic Clubs Roundup in Progress

The Fifth Annual Fall Roundup of the Federated Organic Clubs of Michigan is being held today and Sunday in Civic Auditorium, Grand Rapids.

Paul A. Herbert of the Michigan Department of Economic Development, former director of the Division of Conservation of Michigan State University, will address the group this afternoon at 4 p.m. His subject will be, "Man as a Member of the Natural Community."

He will be followed in the evening by Walter P. Nickell, Naturalist of the Cranbrook Institute of Science, who will talk on "Nature in Our Back Yards."

★ ★ ★

These are part of a two-day program that will attract some 800 organic farmers and gardeners from Michigan and neighboring states. The Roundup was to start today at 10 a.m., with motion pictures on natural gardening and farming practices, followed by a panel discussion at 2 p.m.



WALTER P. NICKELL

★ ★ ★

On Sunday morning, at 10 the meeting will be addressed by Paul K. Keene, organic farmer of Penns Creek, Pennsylvania, whose subject is "Why and How I Farm Organically." Catharyn Elwood, Food and Nutrition Scientist of Washington, D.C., will give the concluding talk titled "Adding up the Additives," on Sunday afternoon at 2 o'clock.

★ ★ ★

A dispaly of produce grown by members will be a feature of the conclave.

Membership in the Royal Oak Club ranges 100 or more and includes people from: Ferndale, Rochester, Birmingham, Pontiac, Clarkston, Orion, Warren, Clawson, Milford, Franklin, Novi, Walled Lake, Wixom and Farmington. The club is the largest in the state and one of the largest in the U.S. The state organization has been recognized as the strongest one in the country.

★ ★ ★

The officers of the local club: President: Cecil B. Moore, Birmingham; Vice President: Marvin J. Stayman, Novi; Secretary: Mrs. Reina Bjurstrom, Royal Oak; Treasurer: Barbour Williams, Pontiac; Program Chairman: Vernon Groeteka, Mount Clemens; Membership Chairman: Mrs. Haldon Robinson, Birmingham; Librarian: Mrs. M. A. Zoulek, Walled Lake; Publicity; Mrs. M. C. Baird, Clarkston; Directors: Russell Morley, Clarkston Mrs. George K. Moore, Birmingham.

★ ★ ★

Oakland County members officers in the state group: Corresponding Secretary: Mrs. Stacey Klingersmith, Orion; Advertising manager: Barbour Williams, Pontiac.

CUSTOM HOMES
Model at
1639 Apple Lane
(Behind Kirk-In-the-Hills)
—by—
ANSON PRIEHS
Builder
MI 4-6446

PLANNING TO SELL YOUR PROPERTY or LAND CONTRACT
For Fast Action
CALL
WILLIS M. BREWER
Realty
Joseph F. Heiss, Sales Mgr.
25-35 N. Parke FE 4-5181

Name Allen Rush Board President

Romeo Replaces Walter Sewell in School Post; Enrollment 2,033

ROMEO — Allen Rush was elected president of Romeo Board of Education last night to replace Walter Sewell who recently moved to Hawaii. This the second time Rush has been named to top position on the board.

★ ★ ★

Two new members, Sewell's brother, John, and Clyde Hotchkiss were attending the first meeting since their appointment last month. Hotchkiss is filling out the school year for Charles Myers who also moved away.

School Supt. T. C. Filppula reported no new developments in board upcoming lawsuit. Architect R. J. West and the Detroit firm of Jensen and Keough Inc. are suing the Romeo School District for $50,000.

West and his company were dismissed and a new architect hired when bids came over $250,000 above the estimate for the new high school.

★ ★ ★

Enrollment in Romeo schools has increased from a total of 1950 students last June to 2,033 this week, said Filppula. He expects 15 - 20 additional registrations within the next few weeks.

★ ★ ★

Kindergarten students now total 225 as contrasted to 97 members enrolled in the present senior class in high school.



MR. AND MRS. FRANK STADLER

GOLDEN WEDDING — Open house will be held from 2 to 6 p. m. Sunday at the home of Mrs. Bert Guilds, 5014 Sashabaw Rd., Clarkston. The occasion is the 50th wedding anniversary of her parents, Mr. and Mrs. Frank Stadler, of 5186 Sashabaw. All seven of the Stadler children, including a daughter from New Mexico, and 15 grandchildren are expected to attend. The Stadlers were married Sept. 14, 1907, and came to Oakland County from Cass City, 30 years ago.

Multi-Millions Asked for School

Seek Voters' Approval Nov. 12 on $5,500,000 Bond Issue

BERKLEY — A special election will be held here Nov. 12 when voters will be asked to approve a $5,500,000 bond issue for a new high school.

★ ★ ★

If approved, it will be the largest bond issue in the school district's history. Residents will be asked to approve a millage increase which would hike present taxes about 38 per cent.

Half of that tax increase would be in effect for 10 years for operating expenses and the other half for thirty years to pay for the building.

The new high school would be located on a 29-acre site west of Greenfield, between Caltopha and Eleven-mile road, recently purchased by the Berkley board of education for $229,000.

The Berkley school district includes a large part of Huntington Woods and one square mile of Oak Park.

Retires After 24 Years

DRYDEN — Mrs. Floyd Slates has retired from the post office here after 24 years of service as classified substitute clerk.

FASHIONABLE LIVING
HORIZON HOUSE
For the Family of Ambition As Well As Position
DRAMATIC STYLING
CUSTOM BUILT
To Mirror Your Personality
$30,300 Plus Lot
Open Daily & Sunday 11 a.m.-9 p.m.
Model at 2668 Turner
AUSTIN BUILDING CO., Inc.
26275 W. Twelve Mile, Birmingham

DEWEY
REFRIGERATION
"WE SERVICE 'EM"
"WE DON'T SELL 'EM"
Member of
PONTIAC-OAKLAND CO. REFRIGERATION ASSN.
FE 5-6247

Southfield to Take Bids

SOUTHFIELD — A special meeting of the township board will be held here Thursday to accept bids on the sale of a $57,000 bond issue. The money will be used for water and paving construction in three districts of Southfield.

Your PTA Is Planning

First Meetings Scheduled in County Area Schools

DAVISBURG—A meeting of the PTA here will take place in Davisburg Elementary School at 8 p.m. Monday.

★ ★ ★

All parents have been urged to attend. Refreshments will be served by the executive board and an informal get-acquainted meeting will be held for the teaching staff.

Independence Township

Pine Knob School PTA will open the new year with a general get-acquainted meeting at 8 p.m. Monday in the kindergarten room.

Teachers will be in their own rooms after the business meeting to meet the parents. Refreshments will be served by the executive board.

Orion Township

The final meeting of the planning committee for the Lake Orion Junior High School PTA will be held in the gym at 8 p.m. Tuesday.

Reports on by-laws, hospitality, membership and nominating committee for the organization meeting on Sept. 30 will be presented and the program approved.

Carpenter School PTA will have a get-together meeting for the parents, teachers and friends on Tuesday at 8 p.m. George Rochelis, principal, will introduce the teachers, outline school changes for the coming year, and explain the programs now being used.

The executive board will serve refreshments.

Marlette

The first meeting for the 1957-58 season of the Elementary PTA will be held at 8 p.m. Tuesday at the Bea McDonald School.

Rochester

Stiles School PTA will open the '57-58 season with the annual pot-luck dinner in the multi-purpose room at 6:30 p.m. Monday.

All parents are urged to attend and meet the teachers. Special feature will be a movie, "Underwater Life" from pictures filmed in the Bahama Islands.

Walled Lake

The Union Lake PTA will meet for the first time this year on Monday. Teachers will be in their rooms for consultation beginning at 7:30 p.m.

At 8, the new principal, William Doggett will be introduced and in turn will present his staff to the parents.

After a brief business meeting a social hour will be held with refreshments being served by sixth grade mothers.

Oxford Music Club Opening New Season

Oxford — Opening meeting for the new season of the Oxford Music Club will be held at 7:45 p.m. Monday at the home of Mrs. L. J. Kamm, 73 Park St.

★ ★ ★

Mrs. Gordon Mathie, program chairman, will present scholarship winners who attended music camps this summer. Included will be a group of nine vocal students from Interlochen National Music Camp, as well as Val Sausser, tenor saxophonist, and James Goodrich, clarinetist.

Mrs. George Wood, social chairman, will have charge of the tea which follows.

Lapeer School District Voting on Millage Hike

LAPEER—The Lapeer School District is voting Monday on a five-mill, two-year tax aimed at Lapeer schools. The special tax, if approved, would raise $280,000, to be used for additional classrooms.

Church Renovated

OXFORD — The interior of the Immanuel Congregational Church has had a face lifting during the past week. The 80-year-old pews have been replaced with white ones trimmed in walnut, and red cushions cover the benches. Also, a new floor has been laid.

★ ★ ★

Plans to center the platform, and cover it and the aisles with red carpeting are being developed. A new, all-purpose building is being planned for next spring.

Church Schedules Special Services

ADDISON TOWNSHIP — Special Harvest Home services are scheduled for Sunday in the Addison Township Community Church.

The morning service will feature a message by the Rev. George R. Smith. At 3:15 in the afternoon the Rev. Frank Heminway of Lapeer will speak, and addressing the congregation at 7:30 in the evening will be the Rev. Edwin G. Johns of Smith's Creek Community Church near Port Huron.

★ ★ ★

Special singing by Mrs. Esther Curtis, the Rev. Sanford Cook and others will be a part of the Sunday program marking the advent of the harvest season.

14th Sacred Heart Festival Is Sunday

AUBURN HEIGHTS — Sacred Heart Parish here is holding its 14th annual Fall Festival on Sunday.

★ ★ ★

The festival will take place on the Parish grounds on North Adams road, between South Boulevard and Auburn, and proceeds will go into the Sacred Heart Building Fund.

A roast beef dinner will be served between 1 and 6 p.m. Included in the day's program will be pony rides, a variety of amusements, booths and a photo gallery.

Ask Avondale Parents to Monday Meeting

AVONDALE—Avondale residents worried about the "school bus crisis" here have asked that interested persons attend the school board meeting at Avondale High School, Monday night at 8.

Adult Education Starting Tuesday at Walled Lake

WALLED LAKE — Registration for the first semester adult education classes will be held in the Walled Lake Senior high school tonight, beginning at 7. First classes will be held next Tuesday.

Any person 16 years and older, who is not regularly enrolled in a high school program, is eligible to participate in the program.

ous fields such as bookkeeping, typing, shorthand, driver education, contract bridge, cake decorating, upholstery, sewing, piano, wood shop, or any other course for which 10 people enroll and an instructor can be obtained.

Cecil Scott, principal of the Decker school is the supervisor of the program. Anyone not able to register at the high school tonight who desires further information may contact him at the school.

County Births

White Lake
Mr. and Mrs. Gene Burkhardt announce the birth of a son, David Bruce.

Capac
Mr. and Mrs. Patrick Campbell have a new daughter, Sandra Marie.

Imlay City
Mr. and Mrs. Charles F. Cummings are the parents of a son, James.

Romeo
Mr. and Mrs. James H. Laurence announce the birth of a daughter, Linda Sue.

Almont
Mr. and Mrs. Howard Burlingame are the parents of a daughter, Deborah Sue.

Romeo
Mr. and Mrs. Stanley Rosscewski announce the birth of a daughter.

New Hudson
Mr and Mrs. Floyd Cash have a new son.

Cheaper Than Rent!
YOUR OWN HOME
COMPARE THESE 3 BEDROOM ALL ELECTRIC HOMES
Choice of Exterior or Interior Colors
$67
TOTAL MONTHLY PAYMENT
$800 DOWN TO VETS
LOW FHA DOWN PAYMENT
FALKER BUILDING CO.
634 Emerson Off Featherstone

HAMPTON SPECIALS
On General Electric, RCA Victor, Whirlpool, Philco, Sylvania, Emerson.
GOOD T.V. SERVICE MEN
DO-IT-YOURSELF
Tube Tester, with expert advice.
RCA COLOR TV
Call Us—Free Home Trial.
PORTABLE TELEVISION
6 Makes—$89.95 Up
OPEN 'TIL 9:00
825 W. Huron FE 4-2525

GAS HEAT
ON ADAMS ROAD—Just North of East Long Lake Road. Model Open Daily 1 to 9 P.M.
WOLCOTT REAL ESTATE
Model Phone MI 6-7030

TO BUY OR SELL REAL ESTATE
See
JOHN KINZLER
REALTOR & BUILDER
670 W. Huron FE 4-3525

FRED W. MOOTE INC.
Electrical
CONTRACTOR
State & City Licensed
• Industrial
• Commercial
• Residential Wiring Installations
Over 25 Years in Pontiac
845 West Huron St.
FE 2-3924 & FE 2-4008

SEE US FIRST
For Best Price and Quick Service
Land Contracts — Real Estate
Insurance — Investments
Trust Service
DAWSON & WATSON
R. J. Dawson, Hugh A. Watson
171½ N. Saginaw St.
Phone FE 2-8429 Pontiac

4½% GI Mortgage
3 BEDROOM BRICK
with full basement
$280 DOWN
Model: 1261 Featherstone, Pontiac
HERRINGTON HILLS

COMMERCE HILLS
$9980 FULL PRICE
NO MORTGAGE COSTS
3 bedroom ranch homes, 40 feet wide, forced air heat, auto. hot water, plenty of cabinets. These homes are 100% complete. Lots are 80 feet and wider. Paved streets paid for. Excellent schools and shopping.
½ Mile West of Village of Commerce on Steeth Road—
Open Daily and Sunday 12 Noon to 8 P. M.
BENJ. RICH
12545 Linwood TU 3-4000

(Advertisement)
NEWS VIEWS



It's a long hop to next Father's Day . . . but that's no reason why we shouldn't pass on the report that life insurance statistics prove the American husband is a pretty good guy. With the average husband usually depicted as being no brighter than a low-lying fog, this should be as encouraging as a boost in the paycheck to the nation's breadwinners.

There are 35½ million U. S. husbands in captivity . . . and most of them are working their heads to the bone, rearing a family and providing for current and future needs. It's a pretty constant treadmill . . . and while they may not always be setting the world on fire, they're doing their best. If they're not all bang-up successes, at least they try to be the very best possible Pops.

There was a news story the other day about a famous actress buying 70 pairs of shoes in Florence, Italy. The lady must be planning a long walk. You can really go places in one of the outstanding business opportunities we now have listed, in choice locations throughout Michigan. Bring us your ideas and requirements . . we'll bring you satisfaction to a "T". Always remember, Realtor Partridge is the bird to see. 1050 West Huron St., FE 4-3581.



MR. AND MRS. HARRY A. WHEATON

Milford Newlyweds Spend Honeymoon in Florida

MILFORD — Honeymooning in Florida are Mr. and Mrs. Harry A. Wheaton, who were recently married in the Christ Lutheran Church here before 250 guests.

★ ★ ★

She is the former Margaret P. Rice, daughter of Mr. and Mrs. Earl G. Rice of 2080 Garden Rd. Mr. and Mrs. Harry C. Wheaton of 1020 Clyde Rd. are the parents of the bridegroom.

For her wedding, the bride chose a white silk gown with French imported lace. She wore a fingertip veil and carried white mums and roses.

Mary Rice was her sister's maid of honor, and bridesmaids were Valerie Houston, Connie Steven and Nancy Nelson. Patricia Mastick was flower girl and Guy Mastic acted as ringbearer.

Attending the groom were Del Sutton, best man, and ushers Gary Hodge, Robert Wheaton and Robert Stanley.

The couple will reside at 1124 White Lake Rd., Milford.

Plan to Live in
JAYNO HEIGHTS
On Walton Blvd.
TOWER REALTY CO.
OR 3-8393

BUILD WITH TRU-BILT BLOCKS



QUALITY TESTED
TO GIVE YOU THE VERY BEST
"Tru-Bilt" blocks are tested to meet the rigid requirements of all standard specifications. They are made, using the very best and newest equipment . . . to assure you of quality, strength, durability, and weather resistance. Avoid cracked walls . . . Use Tru-Bilt and be safe.
TRU-BILT BUILDING PRODUCTS COMPANY
1992 Pontiac Drive FE 4-9531
NEAR TELEGRAPH AND ORCHARD LAKE ROADS

CYCOLOGY SEZ



© LOCAL TRADEMARKS, Inc.
ONE HALF OF THE WORLD DOESN'T KNOW WHAT THE OTHER HALF USES FOR MONEY

You Don't Need Much Money...
to have us build that new addition, porch, garage and breezeway, attic rooms, basements, foundations, siding—in fact, any kind of remodeling you have in mind, we can do at a real saving to you . . . The reason: No salesman's commission to pay—buy direct from the owner and save the difference.
no money down
1-5 years to pay
no payments till fall
For Free Estimates Call:
From 9 A. M. to 5 P. M.—
FE 4-5063
FE 4-6101
Evening—ME 7-1011
MICHIGAN HOME REMODELERS
3377 W. Huron St., Pontiac

On Government Time

Fishes in Palace Moat

LONDON (AP) — Each morning these days a man here goes trout fishing in as unlikely a spot as one would care to name.

The man is a government clerk employed by the Ministry of Agriculture. He fishes—on government time—in the moat around the jewel tower of the Palace of Westminster. And if you think he's nuts you ought to see the 13 spanking rainbow trout he landed in six days.

★ ★ ★

The Palace of Westminster is the House of the British Parliament. It is maintained and beautified by the Ministry of Works.

Until a few months ago, the moat was beautified only by a sprinkling of water lilies and some goldfish. It was all mildly decorative, but dull. Somebody at the Ministry of Works decided that an infusion of trout might liven the place up a little.

★ ★ ★

The Ministry of Agriculture and Fisheries was glad to oblige. In due course, it delivered 26 trout.

The trout, fed on ground ox liver and herring, thrived.

Not long ago a member of Parliament, who prefers to be anonymous, was peering pensively into the moat, pondering the problems of his constituents. To his horror, he saw one of the Ministry of Agriculture trout chase and gulp down one of the Ministry of Works goldfish.

★ ★ ★

The M. P. notified the Ministry of Works, which asked Agriculture to kindly come and remove its trout.

Agriculture thought of using an electrical stunning device, but this would stun the goldfish, too. A net was considered, but goldfish are delicate and might die of the excitement.

In the end, it was decided to fish the trout out, using liver for bait. Trout dote on liver. Goldfish can take it or leave it alone.

So each morning there's this man fishing in the moat around the jewel tower of the Palace of Westminster. There are still 13 of those rainbows lurking in the water lilies.

Hard Thing to Clear Up

ATHENS (INS) —Housepainter's apprentice Anastasios Psommas was given a key by his boss and told to collect some paints from 15 Voullis St. Psommas absentmindedly went to 5 Voulis St., turned the key in the lock and walked in. He had a hard time explaining what he was after in the Voulis St. Branch of the National Bank of Athens.

THE JACKSON TWINS — By Dick Brooks



ALLEY OOP — By T. V. Hamlin



NANCY — By Ernie Bushmiller



BOARDING HOUSE



CAPTAIN EASY — By Leslie Turner



OUT OUR WAY



BOOTS AND HER BUDDIES — By Edgar Martin



DIXIE DUGAN — By McEvoy and Strieber



MORTY MEEKLE — By Dick Cavalli



THE GIRLS — by Franklin Folger

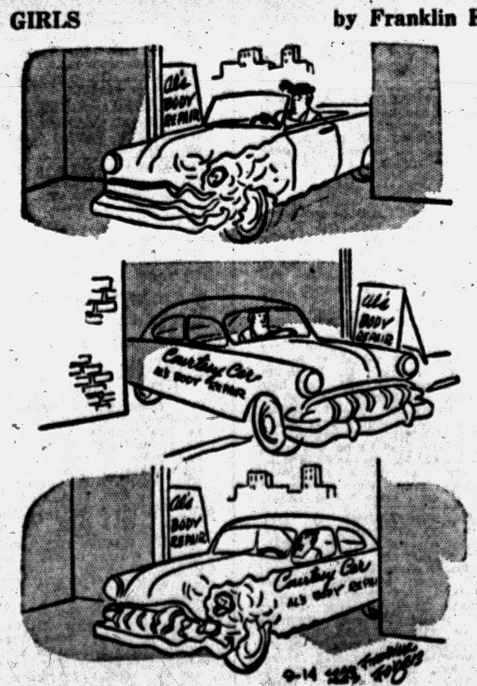

HALF ACRE CASTLE — John Morris



GRANDMA — By Charles Kuhn



DONALD DUCK — By Walt Disney

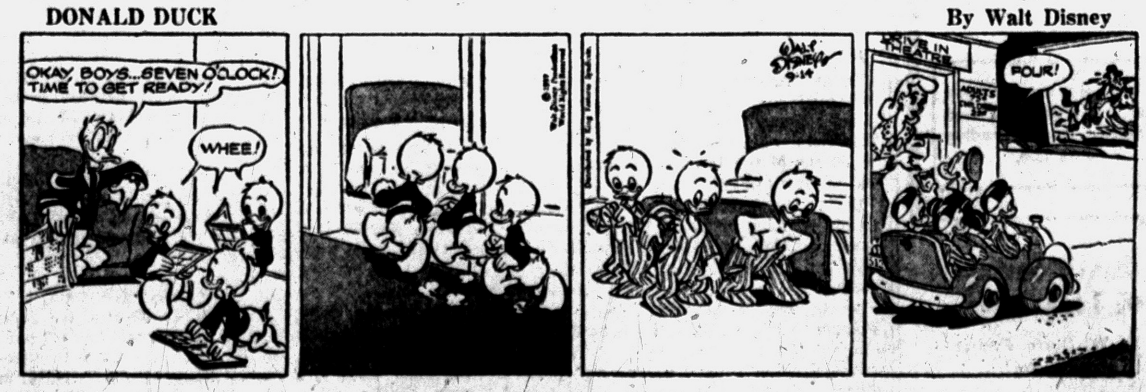

Four to Attend Legion Parley

Oakland County Sends Three Men and Woman to Atlantic City

Oakland County Legionnaires are preparing to embark today and tomorrow for Atlantic City, N. J., to attend the annual American Legion National Convention Monday through Wednesday.

★ ★ ★

Three men and one woman will comprise the official group of delegates sponsored by the 18th District. They were elected to represent the district by fellow members.

From the Royal Oak Legion Post, Ernest W. Reinke of Royal Oak and Elton D. Knapp of Plymouth were chosen. The remaining member of the male delegation is Charles E. Larson of Southfield Township, from the Farmington Post.

Representing all Oakland County auxiliaries will be Mrs. Joseph Phillips of 38 Texas St., Rochester. Mrs. Phillips is the immediate past president of Pontiac's Cook-Nelson Auxiliary.

★ ★ ★

The alternates chosen were Russell D. Thompson of 86 Mark Ave., from the Cook-Nelson Post; James McKee of 2360 Devondale Rd., Avon Township, from the Chief Pontiac Post; Harry E. Sisson of Clawson, from the Clawson Post, and Mrs. John Sacks of Clawson, representing the Cook-Nelson Auxiliary.

Delegates will be sent with expenses paid by the district, while alternates will go expense free only if a delegate cannot make the trip.

Many Legionnaires are planning to attend the convention on their own. It is considered the year's biggest single American Legion event.

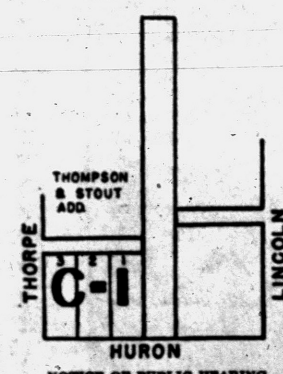

NOTICE OF PUBLIC HEARING

Notice is hereby given that a public hearing will be held by the Pontiac City Commission in the Commission Chamber, City Hall, 35 E. Parke Street on Tuesday, the 8th day of October, 1957 at 8 o'clock p.m. E.S.T. for the purpose of amending the Zoning Map of Ordinance No. 944 to resone to Commercial No. 1 the following described property:

Lots 1, 2 and 3 Thompson & Stout Addition, providing a 20 foot alley is deeded from the north part of said lots.

By order of the City Commission.
Dated September 10, 1957.
ADA R. EVANS,
City Clerk
Sept. 14, '57.

NOTICE

The next regular meeting of the Township Board will be held Monday, September 16, 1957, at the Township Hall at 8:00 p.m. instead of Tuesday, September 17, 1957.

HAROLD J. DOEBLER,
Township Clerk
Sept. 14, '57.

NOT 2½%
NOT 3%
BUT 3½% and 4% Current Dividends

This is not a recent change in dividend policy, but has continued for the past 25 years.

We have never missed a Dividend Period Since Our Founding in 1890.

Capitol Savings & Loan Assoc.
75 W. Huron, Pontiac
FE 4-0561

Cars Increasing at Twice Rate of Humans

DETROIT (INS) — The passenger car population of the United States is increasing at twice the rate of the human population.

If that ratio continues unchanged there could be around 200 million autos for 350 million persons by the year 2000.

AWFUL LOT

Sounds like an awful lot of cars, but actually the figure represents just a little more than two cars for a family of four — a husband and wife and two kids.

Even these estimates may be a little conservative, since it's the normal desire of most every youngster to drive his or her own car.

The apparent never-ending move to suburbia and the failure of public transportation to keep pace with modern demands, no doubt, accounts for a large portion of the increase from 30 million to around 55 million cars since 1947.

SCHOOL SHORTAGE

Another problem accenting the demand for automobiles is the acute school shortage that makes it necessary for millions of youngsters—mainly those of high school age—to travel long distances to classes every day.

The alternatives to buying a car for the kids are for the parents to drive them to school and back (necessitating a second family car if the father drives to work himself) or let the youngsters wait around in all sorts of weather for buses.

In some states—including Michigan—children under 18 must now take driver training courses before obtaining licenses. Many of these kids rather expect a car as a graduation present from driving school.

★ ★ ★

Other methods of travel, mainly by air, may change the picture by the year 2000 and thereby cut down the volume of personal transportation. But it's a safe bet that a motor car of some sorts—with at least two in every garage—still will be the favorite method of getting around when the turn of the century comes upon us.

New car dealers are feeling better towards the factories these days and much worse toward one another.

This is the appraisal of Frederick J. Bell, executive vice president of the National Automobile Dealers Assn., who says "bootlegging" and "cross selling" is to blame for most of the dealer animosity.

★ ★ ★

"Bootlegging" involves franchised dealers selling new cars at a small profit to used car dealers for resale to the public. "Cross selling" is the sale of new cars to customers living in the area of a competitive dealer for the same make.

During the recent NADA meeting in Detroit, Bell suggested correcting these practices by having manufacturers "set forth in a code of business standards the type of man they want to sell their products to eliminate from the industry the bad actor, the unethical dealer, who is not going to live up to these standards."

Goodyear Tire & Rubber Co. is building a multi-million-dollar tire proving ground on a 7,300 - acre ranch near San Angelo, Tex.

The installation will include a five-mile test circle, a headquarters building, a 20-mile turnpike road, a farm tire straightaway, and a gravel road.

★ ★ ★

The high-banked test circle, according to Goodyear engineers, will permit speeds up to 140 miles an hour without side force and capable of handling runs up to 1600 miles per hour.

United States Rubber Co. has introduced a new passenger car tire "strong enough to make aircraft landings at 140 miles an hour with seven times the weight normally carried by an automobile tire."

The new tire—called the U. S. Royal Master—was developed "to provide a margin of safety well beyond the demands on tire strength made by today's heavy, powerful cars equipped with power brakes and steering."

American Motors economy-sized Rambler, according to Ward's Automotive Reports, is showing an increased new car market sales penetration for the third straight year.

The Rambler is getting 1.4 per cent of the 1957 market, compared with 1.2 per cent in 1956, 1 per cent in 1955 and 0.6 per cent in 1954.

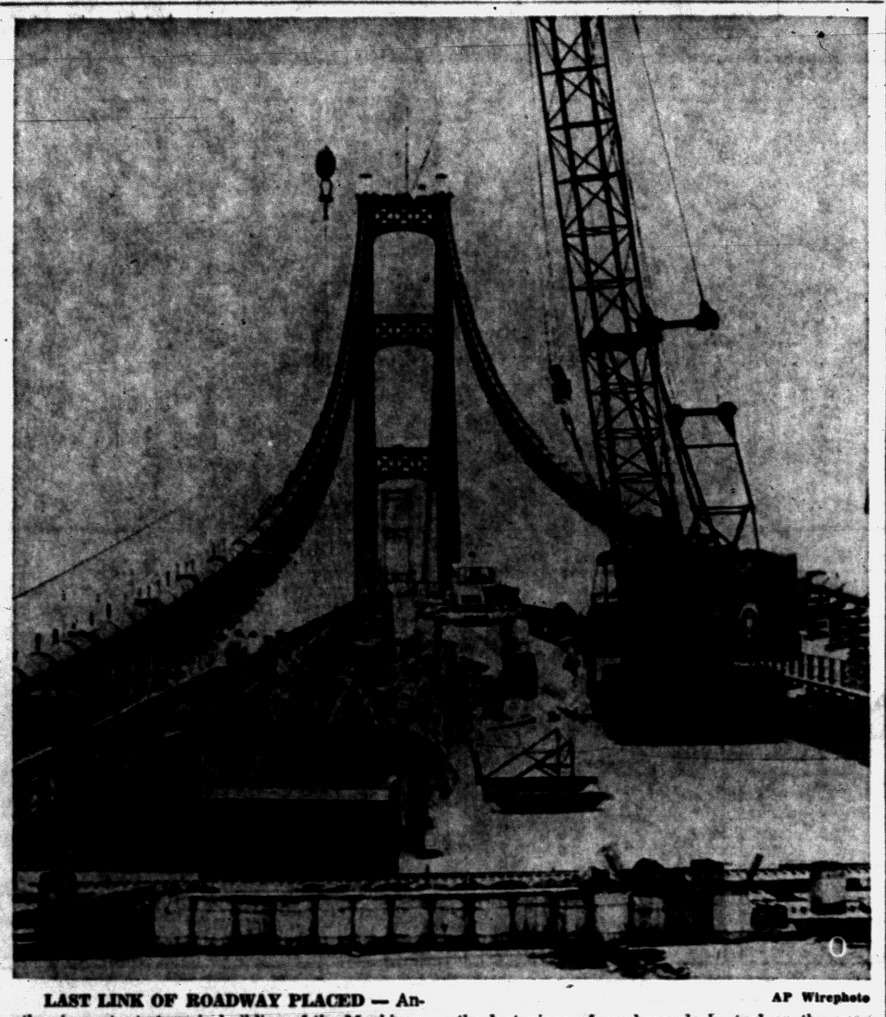

AP Wirephoto

LAST LINK OF ROADWAY PLACED — Another important stage in building of the Mackinac Bridge was passed this week as workmen placed the last piece of roadway deck steel on the suspension span.

Bridge to Be Ready Nov. 1; Dedication Set Next June

ST. IGNACE (AP)—Nov. 1 still is the scheduled opening date of the 100-million-dollar Mackinac bridge joining Michigan's two peninsulas. But, says Larry Rubin, executive secretary of the Mackinac Bridge Authority, "if we can open it four, five or six days ahead of that, we will."

Rubin met with representatives of all contractors in an effort to determine if an earlier firm opening date could be agreed upon. The contractors held out for Nov. 1.

Work is ahead of schedule, but much remains to be done. Speculation on an Oct. 15 opening date was described as "a pipe dream" by Rubin.

"If we can improve on a Nov. 1 opening, we will to take advantage of the revenues," Rubin said.

A toll of $3.25 per automobile will be charged. It will replace a fleet of ferries operated by the State Highway Department on which the toll is $2.75 per car and 25c for each person.

Formal dedication of the bridge tentatively has been set for next June 25-28.

The twin cities of St. Ignace and Mackinaw City, at either end of the bridge across the Straits of Mackinac, are planning an elaborate four-day celebration for the dedication.

Close Plant Making Gas Into Gasoline

CHICAGO (AP) — The world's first plant for manufacture of gasoline from natural gas will be shut down as uneconomical, it was announced by Amco Chemicals Corp.

The plant, at Brownsville, Tex., will be closed within the next few months, with reduction of the work force to begin Oct. 1.

★ ★ ★

J. H. Forester, president of Amoco, a Standard Oil Co. (Indiana) subsidiary, said in a statement:

"We have determined that the Brownsville plant cannot make gasoline and chemicals from natural gas at present market prices as cheaply as they can be made by other processes."

The Brownsville synthetic gasoline plant was completed in 1950, aided by an 18½ million dollar loan from the Reconstruction Finance Corp.

★ ★ ★

Forester said, "We have proved the technical soundness of the process. However, results indicate that the units are more costly to operate and maintain then we had anticipated.

Announce Marriage of North Branch Pair

NORTH BRANCH—The former Betty Chambers, daughter of Mr. and Mrs. M. K. Chambers, and Roy Hallock, son of Mr. and Mrs. Charles Hallock, are announcing their marriage, which took place on Sept. 7, in Angola, Ind. They are living at 4090 Huron St.

News in Brief

Edward A. Corby, 48, of 2559 Harrison Rd., Rochester, pleaded guilty, Thursday, to drunk driving before Avon Township Justice Luther C. Green, and was sentenced to 45 days in the Oakland County Jail after failing to pay a fine of $100 plus $5 costs.

Peter J. Wiltfang, 39, of 1066 Cherrylawn Dr., pleaded guilty to reckless driving, Thursday, before West Bloomfield Township Justice Elmer C. Dieterle and paid a fine of $95 plus 25 costs.

Pontiac Police reported today that someone stole three tires and two wheels, valued at $100, from the Riemenschneider Bros. Auto Sales Co., 232 S. Saginaw St., sometime late Thursday night or early Friday.

Fried Chicken Dinner, St. Michael's Hall, Sept. 15th, 12 to 6. Adults $1.50; child 75c. Under 5 free. —Adv.

St. Andrew Group Slates Barbecue for Sept. 22

ROCHESTER—St. Andrew Catholic Church here has slated a "Real Barbecue," to be held Sunday, Sept. 22 at the church which is located at Third and Walnut streets.

The prime beef meal will be barbecued in an outdoor pit, under the direction of R. J. Deans from Michigan State University.

Buffet-style serving will be from 12 to 7 p.m. Proceeds of the event will go into the church-school expansion program.

MARKETS

Detroit Produce

The following are top prices covering sales of lacally grown produce brought to the Farmers' Markets by growers and sold by them in wholesale package lots. Qutations are furnished by the Detroit Bureau of Markets, as of Wednesday.

Fruits	
Apples, Greening, bu.	3.25
Apples, McIntosh, bu.	4.25
Apple Wealthy, bu.	3.25
Blueberries, (crate) 12 pts.	3.75
Cantaloupes, bu.	3.75
Peaches, Elberta, bu.	4.50
Pears, Bartlett, bu.	4.50
Plums, Burkank, ½-bu.	2.25
Watermelons, bu.	2.50
Vegetables	
Beans, Green Round, bu.	3.75
Beans, wax, bus.	3.75
Beets, Topped, bu.	2.00
Broccoli, ½ bu.	2.50
Cabbage, Red, bu.	1.75
Carrots, Topped, bu.	2.75
Cauliflower, doz.	3.00
Celery (crates) doz. 4-6	4.00
Corn, sweet, 5 doz.	2.00
Cucumber, Pickles, bu.	6.00
Dill (bunch 3) doz.	1.25
Eggplant, bu.	2.00
Kohlrabi (bchs.) doz.	1.50
Leeks (bchs.) doz.	1.75
Onions, Dry, 50-lb.	2.00
Onions, Green, (bchs.) doz.	1.10
Parsley Root (bchs.) doz.	1.50
Parsnips, bu.	2.25
Peas, Blackeye, bu.	3.25
Peppers, Sweet, bu.	2.00
Potatoes, fancy, 50-lb.	1.25
Radishes, Red, doz.	1.25
Radishes, White (bchs.) doz.	1.10
Rhubarb (bchs.) doz.	.90
Squash, Delicious, bu.	2.50
Tomatoes, 14-lbs.	1.25
Turnips (bchs.) doz.	1.50
Greens	
Cabbage, bu.	1.50
Collard, bu	2.50
Kale, bu.	2.00
Mustard, bu.	2.75
Sorrel, bu.	2.25
Spinach, bu.	3.00
Swiss Chard, bu.	2.00
Turnips, bu.	2.75
Lettuce & Salad Greens	
Celery Cabbage, bu	2.75
Endive, bleached, bu.	2.75
Escarole, Belached, bu.	2.75
Lettuce, Head (crate) 3 doz.	4.50

Dealer Reaction Varies

Wind Up of '57 Model Cars Stimulates Sales Contests

By DAVID J. WILKIE
AP Automotive Editor

DETROIT (AP) — Most of the nation's leading car makers wind up their 1957 model car output this month.

The immediate effect of this, of course, will be a sharp drop in production. And because the factories will not regain normal momentum with 1958 models until late in October a substantial drop in 1957 model inventories will result.

★ ★ ★

Trade surveys indicate new car demand has held up somewhat better than had been expected. They also show factory-sponsored sales contests are aiding in the outgoing model cleanup.

The majority of the sales contests are based on bonus payments to dealers reaching a certain percentage of pre-set sales quotas. The payments range from $30 to more than $200 a car.

A sampling of dealer reaction to the contests show a sharp division among the retailers. One view is that the contests stimulate dealer activity. Another is that they encourage price discounting at the retail level in order to attain increased unit volume.

The critics add that price slashing by only one retailer in a given area upsets the price structure of all retailers in that area. However, it has become fairly well accepted that price competition at the dealer level cannot be avoided in a market wherein the supply matches — if it does not exceed — the demand.

★ ★ ★

Shopping around from dealer to dealer and from one make to another has become commonplace among car buyers since the industry emerged from the scarcity era that marked the first five or six postwar years. The present buyer demand for price concessions is in sharp contract to the merchandising of a decade ago. At that time buyers were willing to pay premiums to get prompt delivery.

The price consciousness of car buyers apparently is not going to halt another round of increases with the coming of 1958 models. Undoubtedly it will serve to hold down the advances to some extent in the more highly competitive price fields.

The only price tags so far announced for 1958 model cars were those of the Edsel model. The Edsel, of course, was making its initial appearance on the car market and there were no previous model prices with which to compare the announced list prices.

★ ★ ★

The prices, however, were competitive with the 1957 listings of several makes in the medium-price field. This could complicate the pricing plans of some of the Edsel competitors for their forthcoming new models. Of course, there is nothing to prevent a later upward revision of the Edsel prices.

There have been varying estimates of how much may be added generally to 1958 model price tags. But they are purse speculation with no basis upon which to explain them. Some guesses have had it the increases might average as much as $100 per car.

In anticipation of the build-out of most 1957 models this month the industry put on an extra spurt in August to complete an estimated 523,000 passenger cars. That compared with the July total of 495,500 units. The September volume will be under 300,000 cars.

Deaths in Pontiac and Nearby Areas

PETER J. COMPAU

The Rosary will be recited at 8 p.m. Sunday in the Farmer-Snover Funeral Home for Peter J. Compau, 67, of 499 W. Huron St. Service will be at 9 a.m. Monday from St. Michael's Church with the Rev. Michael J. O'Reilly officiating. Burial will be in Mt. Hope Cemetery.

Besides his wife, Ella, he leaves a son, Richard, and a daughter, Mrs. Ruth West, both of Pontiac; a sister and three brothers, Mrs. Clara Rollison and Alfred of Pontiac, Archie of Phoenix, Ariz., and Joseph of Keego Harbor.

Mr. Compau died yesterday morning after a long illness.

DWIGHT ANTONNE HOWARD

Dwight Antonne Howard, five-month-old son of Mr. and Mrs. Henry (Nancy Lee) Howard, of 492 Colorado St., died Thursday at St. Joseph Mercy Hospital, following an illness of nine days.

Besides his parents, he is survived by four brothers, Dennis, Bruce, Michael, and Marvin Howard; and a sister, Marilyn, all at home.

Service will be held at 2 p.m. Monday at the Frank Carruthers Funeral Home, with Elder G. J. Johnson, of the Church of God in Christ, officiating. Burial will follow in Oak Hill Cemetery.

MRS. HUGH R. ROWAN

Mrs. Hugh R. (Clara) Rowan, 57, of 525 Whittemore St. died yesterday in St. Joseph Mercy Hospital after an illness of several months.

Surviving besides her husband are two children, Mrs. Pearl Graham of Holly and Hugh L. Rowan of Clarkston; three sisters and three brothers, all living in Pontiac, Mrs. Charles Thornton, Mrs. Marie Cline, Mrs. William Cotter, James, Joseph and William Black.

Service will be at 4 p.m. Monday from Donelson-Johns Funeral Home. The Rev. Quentin Williams, Baptist Church, will officiate with burial following in Perry Mt. Park Cemetery.

Mrs. Rowan's body will be at the funeral home at 8 p.m. today.

RAYMOND M. LAMBERT

MARLETTE — Service for Raymond M. Lambert, 71, was to be held in Reorganized Latter Day Saints Church here, with burial in Marlette Cemetery. Mr. Lambert died of a heart attack while working on his Marlette farm Wednesday afternoon.

Survivors include his wife, Esther; two daughters, Mrs. Lola Grimes and Iva Leona Lambert, both of Marlette; four sons, Ivan of Grand Rapids, Orville, Curtis and Gerald, all of Marlette, and a sister, Mrs. James Leach, also of Marlette.

MRS. TESSE PAQUETTE

HOLLY — Service for Mrs. Tesse Paquette, former resident here, will be at 2 p.m. Monday from the Dryer Funeral Home, with burial in Lakeside Cemetery. The Rev. Harry Parker will officiate. Mrs. Paquette who died in Bloomfield Hospital this morning, resided at 2200 Telegraph Rd., Waterford.

She leaves one sister, Mrs. John Block of Detroit, and several nieces and nephews.

HARRY E. REYNOLDS

TROY — Service for Harry E. Reynolds, 76, of 141 Florence St., lifetime resident of Oakland County, will be at 1 p.m. Monday from Spiller Funeral Home, Royal Oak, with burial in Troy Union Cemetery. Mr. Reynolds died in a Washington, Mich., rest home early today.

He is survived by his wife, Flora; two sons, Melvin C. of Rochester and Raymond H. of Royal Oak; two grandchildren and one great-grandchild.

MRS. NETTIE SMITH

LAPEER — Service for Mrs. Nettie Smith, 88, will be at 2 p.m. Monday from the Muir Brothers Funeral Home here, with burial in Mt. Hope Cemetery. The Rev. Frank S. Hemingway will officiate.

West Bloomfield Sets Community Chest

WEST BLOOMFIELD TOWNSHIP — A quota of $16,271 has been announced by the West Bloomfield Board of Directors as their 1957 Community Chest drive goal.

Martin Lee of Green Lake has been named campaign chairman with the 19 board members acting as co-chairman.

Between Oct. 5 and 25, some 250 workers will canvass the territory to raise the money necessary to support approximately 18 local health and welfare agencies, according to Kenneth Sanderson, publicity chairman. The West Bloomfield Boys' Club has been added as a new agency.

Man Injured in Cave-in Still on Critical List

James D. Rhue, 29, of 2774 Wisner St., Waterford Township, who was injured in a construction cave-in, Monday, is still on the critical list at Pontiac General Hospital, according to a hospital spokesman.

Rhue was injured when one bank of the 15 foot ditch he was working in, gave way, engulfing him with about 1½ feet of dirt. He received critical head, chest and internal injuries in the mishap.

Milk Shutdown Seems Unlikely

No Preparations Made for Detroit Area Strike Slated for Sunday

DETROIT (AP) — A threatened Detroit area milk strike set for tomorrow by the Dairy Farmers Cooperative Assn. appeared unlikely today to go into effect.

★ ★ ★

Samuel Bailo of South Lyon, secretary of the DFC, said no preparations had been made.

The strike date was set by Homer Martin, DFC organizational director, in support of demands for a price of $6 per hundredweight (46½ quarts) to farmers for drinking milk. Farmers currently get $5 a hundredweight for their drinking milk.

"Martin apparently intends to take it out in talk," Bailo said. "I haven't been informed regarding his moves since I and five other members of the board of directors announced him as a dictator and strikebreaker."

Martin could not be reached for comment.

★ ★ ★

A DFC milk strike announced to begin Aug. 14 was called off after Martin argued against action at that time. He said then he wanted time to confer with agricultural and law enforcement officials and the State Labor Mediation Board.

A legislative committee investigating milk prices announced yesterday that Martin will be called to testify at a hearing Sept. 27 in Lansing.

★ ★ ★

The DFC, a splinter group formed from members of the Michigan Milk Producers Assn., seeks to supplant the MMPA as bargaining agent for the farmers with the Detroit area creameries.

Bailo said that despite his denouncement of Martin "I'm staying in the DFC to do what I can."

"If there is a strike, I'll go along, but I don't see signs of one. There has been no strike meeting recently that I know of.

"Dairy farmers are waiting for action. We should have had the strike a month ago. That would have been a better time than now so far as farm work is concerned."

Four Persons Hurt in Headon Collision

Four persons were injured in a two-car headon collision Friday afternoon on Rochester road just north of Stark road in Avon Township, according to Oakland County sheriff's reports.

The driver of one car, Peter Waitkunas, 64, of 19171 Fleming St., Detroit, is reported in fair condition today at Pontiac General Hospital with a broken leg, chest bone, and multiple bruises. His wife, Antoinette, 61, was treated and released.

Her brother, Konstanty Latvis, 65, of Schenectady, N. Y., was admitted with severe cuts of the head and face. His condition is satisfactory, said the hospital.

The driver of the other car, Theodore Madjecky, 49, of 232 Thaila St., Rochester, is reported in satisfactory condition with a broken collarbone and dislocated elbow.

Madjesky told deputies the car he was passing pulled out in front of him, and when he saw the Waitkunais car coming toward him, he tried to swerve to the left

Death Notices

CANFIELD, SEPTEMBER 13, 1957, Cecil Ray, 4 S. Saginaw St., age 72; dear father of Jack and Raymond Canfield; dear brother of Claude, Archie and Nile Canfield. Funeral service will be held Monday, September 16, at 1:30 p.m. from the Dudley H. Moore Funeral Home with Dr. Tom Malone officiating. Interment in Aaron Webster Cemetery. Mr. Canfield will lie in state at the Dudley H. Moore Funeral Home, Auburn Heights.

COMPAU, SEPTEMBER 13, 1957, PETER J., 499 W. Huron, age 67; beloved husband of Ella Compau; dear father of Albert A. Compau and Ruth West; dear brother of Alfred and Joseph Compau. Funeral service will be held Monday, at 9 a.m. from St. Michaels Church with Rev. Fr. Michael J. O'Rielly officiating. Interment in Mt. Hope Cemetery. Recitation of the Rosary will be 8 p.m. Sunday evening at the Farmer-Snover Funeral Home where Mr. Compau will lie in state.

LYONS, SEPTEMBER 11, 1957, David E., 506 Shore Drive, age 44; beloved husband of Carmen Lyons; beloved son of Mr. and Mrs. John G. Lyons, Sr., dear father of Julia Ann and Gil Lang Lyons; dear brother of Dr. John G. Lyons. Funeral service will be held Monday, September 16, at 1:30 p.m. from the Donelson-Johns Funeral Home with Dr. W. H. Marbach officiating. Interment in Oakland Hills Memorial Gardens Cemetery. Mr. Lyons will lie in state at the Donelson-Johns Funeral Home and may be seen after 7 p.m. Friday.

REYNOLDS, SEPTEMBER 14, 1957, Harry E., 141 Florence, Troy, age 76; beloved husband of Flora Reynolds; dear father of Melvin C. and Raymond H. Reynolds. Funeral service will be held Monday, September 16, at 1 p.m. from the J. H. Spiller Funeral Home with Rev. Ralph Janks officiating. Interment in Troy Union Cemetery, Royal Oak. Mr. Reynolds will lie in state at the J. H. Spiller Funeral Home, Royal Oak and may be seen after 7 p.m. today.

ROWAN, SEPTEMBER 13, 1957, Clara, 525 Whittemore, age 57; beloved wife of Hugh R. Rowan; dear mother of Mrs. (Pearl) Maylon Graham, Hugh L. Rowen; dear sister of Mrs. Charles Thornton, Mrs. Marie Cline, Mrs. William Cotter, James, Joseph and William Black. Funeral service will be held Monday, September 16, at 4 p.m. from the Donelson-Johns Funeral Home with Rev. Quentin Williams officiating. Interment in Perry Mt. Park Cemetery. Mrs. Rowan will lie in state at the Donelson-Johns Funeral Home and may be seen after 8 p.m. Saturday.

In Memoriam 2

IN LOVING MEMORY OF HILDA Anne Henderson, who passed away September 15th, 1955.
God knows how much we miss her,
Never shall her memory fade;
Loving thoughts shall ever wander,
To the spot where she is laid.
Sadly missed by Daddy, Sisters & Brothers.

Funeral Directors 4

Donelson-Johns
FUNERAL HOME
"Designed for Funerals"
AIR AMBULANCE, GROUND
Pursley Funeral Home. FE 4-1211
SPARKS-GRIFFIN CHAPEL
Thoughtful Service. FE 2-8641
COATS FUNERAL HOME
Complete Facilities. OR 3-7787.
Drayton Plains — Waterford Twp

Voorhees-Siple
FUNERAL HOME
Ambulance Service—Plane or Motor
FE 2-8378

Cemetery Lots 5

4 CHOICE LOTS AT WHITE CHAPEL. MA 5-4531.
WHITE CHAPEL — CHOICE LOCATIONS, two graves, $125. Six, $300. LI 2-2167
WHITE CHAPEL, 3 GRAVES, ON Main Drive. FE 5-8064.
WHITE CHAPEL — SIX GRAVES, choice location. FE 4-9219.

BOX REPLIES
At 10 a.m. today there were replies at the Press office in the following boxes:
16, 17, 18, 21, 26, 28, 76, 80, 85, 117.

The Pontiac Press
FOR WANT ADS
DIAL FE 2-8181
From 8 a.m. to 5 p.m.

All errors should be reported immediately. The Press assumes no responsibility for errors other than to cancel the charges for that portion of the first insertion of the advertisement which has been rendered valueless through the error. When cancellations are made be sure to get your "kill number." No adjustments will be given without it.

Closing time for advertisements containing type sizes larger than regular agate type is 12 o'clock noon the day previous to publication.

Transient Want Ads may be cancelled up to 9:30 a.m. the day of publication after the first insertion.

CASH WANT AD RATES

Lines	1-Day	3-Days	6-Days
2	$1.50	$1.86	$2.76
3	1.80	2.70	3.96
4	1.80	3.48	5.04
5	2.25	4.05	6.00
6	2.70	4.86	7.20
7	3.15	5.67	8.40
8	3.60	6.48	9.60
9	4.05	7.29	10.80

Help Wanted Male 6

2 BOYS, 17 OR OVER, FOR LAWN cutting co. Apply 7 a.m. only at 2163 Jones Rd., off Hatchery.

ACCOUNT ADJUSTER
Excellent opportunity for advancement with a national automobile between 23-36 yrs. of age. Must be high school graduate. Good starting salary with company car furnished. Liberal plan of compan benefits available. Contact Mr. Fox, Associate Discount Corp., 125 N. Saginaw St.

A STEADY SALES POSITION THE year around, salary and commission with trans. furn. Sales experience helpful, but not necessary. Must be neat appearing and willing to work. Apply Mr. Brown, 102 N. Saginaw.

ATTORNEY
We have an immediate opening for a young attorney. The analysis and investigation work provides and interesting beginning assignment. Also opportunity for litigation work.
Candidate must be licensed to practice law in the State of Michigan. Would be permanently located in Saginaw.
Letters of application should include brief personal history, education, salary expected, address and telephone number. Box 14, Pontiac Press.

EXP. BODY MAN WITH TOOLS. Painter & helper. 3525 Elisabeth Lake Rd.

AT ONCE
Real Estate Salesman, experienced preferred. Will train qualified person. Apply in person.
LAWRENCE W. GAYLORD
136 E. Pike St.

Attention Boys In Waterford
We have carrier routes available for boys 12 years old or older, that are excused from school not later than 3:30 p.m. Put your application in now or phone the Circulation Dept.
The Pontiac Press

A FEW MEN
Needed for outside work. Mechanical ability helpful. Apply 1064 W. Huron bet. 10-11:30 a.m.

EXPERIENCED BRICK LAYER. FE 5-9591.

EXP. FURNACE INSTALLERS, delivery man Duct installers, service men, good pay, steady work. Unemployment insurance. Blue Cross. Group life insurance. Plus other benefits. O'Brien Heating & Supply 371 Voorheis.

EXP. SINGLE MAN FOR DAIRY farm. 50403 Pontiac Trail, Wixom. MA 4-3143.

FURNACE INSTALLERS, EXPERienced. Steady work. Good pay. Hospitalization benefits. Call collect. Bay City Mich. TWinbrook 4-0911.

FURNACE & SHEET METAL MAN Graff Sheet Metal, 54 N. Parke.

Furnace installer and repairman, year-round work to right party, must have tools and car. Apply 78 Paddock.

FIRE FIGHTERS
CITY OF PONTIAC
Applications are now being taken for fire fighters. Applicants must be at least 5'8", 21 to 28 yrs. of age (time in service allowable), high school graduate or equivalent. Apply to the Personnel Office, City Hall, 35 S. Parke.

GIRL TO LIVE IN, HOUSEWORK & care of 1 child. FE 4-4317.

HEAVY EQUIP. OPERATORS
Scraper & large dozers. Exp. only OR 3-3100 & OR 3-1253

MAN WANTED — FOR McNESS route. Make good money, be your own boss. Sell famous McNess Products, sealed medicines, vitamins, extracts, food products, brushes and brooms to town and country families. Use your car and our capital. Applicants being interviewed now. Get the facts. Write me today, giving your name and address. JACK DANES, Remus, Mich. Phone Blanchard 6F2.

Help Wanted Male 6

MAN WANTED, AGE 25 TO 40. Aggressive intelligent type. Must meet rigid character investigation and be able to perform physical labor. Investment $1500 to $4000 needed. Excellent opportunity for exceptional earnings with old established Co. Pontiac Press Box 13

MAN TO SELL INTRODUCTORY offer. Earn $10 to $30 daily. Kendales Studios 14 S. Saginaw.

MEN WANTED FOR PONTIAC & Oakland County area. Hours 5 to 9 p.m. Car necessary. Age 21 to 30, earnings $50 & up every week of the year. Write Pontiac Press, Box 69, giving age, description & marital status.

MARRIED MAN ON FARM, MUST be able to run milking machines and modern farm equipment. 3320 N. Rochester Rd.

MANAGER WANTED
FOR
Redi-Mix Concrete
Plant in Pontiac
Exp. not necessary. Must be aggressive & alert.
Write PO Box 29, Flint
For interview.

MIDDLEAGED MAN FOR PART time school janitor work. Write Pontiac Press, Box 63.

PHARMACISTS FOR PONTIAC area. Highest wages, Sick benefits, hospitalization. Vacation. Opportunity for advancement. Must have references. Write Box 66, Pontiac Press.

PART TIME CLEAN-UP MAN. Commerce area, phone EM 3-0691, after 6 p.m.

PRESSER — WOOL EXP. FULL time. Village Cleaners, 134 Main, Rochester. OL 6-1531.

PAYROLL & COST CLERK
Good opportunity with local manufacturer for business school graduate or student. Give full details of education and experience. Write Pontiac Press Box 75

PATTERN MAKER
Small progressive manufacturing plant seeks a reliable wood & metal pattern maker, for small Carburetor and valve type core work. Man of retirement age preferred. Write Pontiac Press Box 112.

POLICEMEN
CITY OF PONTIAC
Salary, $4,997 — $4,997, requirements: age 21 to 28 (time in service may be deducted), high school diploma or equivalent, good physical condition. Apply Personnel Office, City Hall, 35 S. Park.

PRESSER FOR LADIES & MENS woolen garments. Must be experienced. Apply Famous Dry Cleaners, 48081 Vandyke in Utica.

REAL ESTATE SALESMEN: Come to where the money is . FE 4-2544

Real Estate Sales
Two experienced sales people, call John Lewis, Sales Manager, FE 4-5443. GAYLORD REAL ESTATE 136 E. Pike St.

REAL ESTATE
SALESMAN — We need one full time man to fill a vacancy in our sales force. Excellent opportunity for the right man for advancement. Prefer one with experience but will consider training the right man. We also can use two part time men for evening and Sunday work. Apply in person and ask for Mr. Brown.
L. H. BROWN, Realtor
1362 W. Huron Ph. FE 2-4810

SINGLE MAN FOR GENERAL farming. Steady. 41770 W. 10 Mile — GReenleaf 4-6733.

SINGLE ELDERLY HANDYMAN, living quarters furnished in exchange for some work. FE 4-4228

SALESMAN 32-60
White Chapel Cemetery Association has a position for a dignified salesman to call on recommended prospects. Real Estate or insurance experience helpful. Earnings with bonus should average well over $200 per. wk. Car necessary. For appointment, phone LI 4-5252, between 9 a.m. & 4 p.m.

WTD METAL BUMPER 1ST class. MI 4-4016.

WTD. COLLISION MAN FOR body shop. Must be able to furnish ref. Apply Service Manager, Crissman Chev. Co. 755 S. Rochester Rd. Rochester, Mich.

WTD. MECHANIC. CHEV. EXP. Must be able to furnish ref. Apply service manager. Crissman Chev. Co. 755 S. Rochester Rd. Rochester, Mich

YOUNG MAN WITH LATE MODEL pick up for short hour part time work. Write Pontiac Press Box 111

WANTED: FULL TIME. Man with good car, honest background, to learn the Real Estate business. Big earnings for right man. For appointment call FE 4-2544.

WTD.: DRAG LINE OPERATOR. Phone FE 2-3504 or FE 4-6218.

WATER SOFTENER SALESMAN Join our company. Buy your softener wholesale. We will finance for you Increase your business & profits. Close all deals. Spartan Co., LI 3-3747

Help Wanted Female 7

ASSISTANT MANAGER & EXPERienced sales girls for Miracle Mile store opening September 26th. Apply Jane Lee, 41 N. Saginaw.

A HOUSEKEEPER, MIDDLEAGED for country home nr. B'ham. 3 adults, MI 4-7107.

BEAUTY OPERATOR EXPERIenced. Good guarantee & comm. Birmingham area. Midwest 6-4940.

BEAUTY OPERATOR
RARE OPPORTUNITY
Be your own boss
OR 3-8173

BOOKKEEPER AND CASHIER
Full time. Permanent position. Typing & shorthand essential. Apply in person. No phone calls. Barnett's, 150 N. Saginaw St.

CHRISTIAN WOMAN TO JOIN family. Cooking and light housework. Teenage children. Some wages. Call FE 4-9536, ext. 17, for interview.

COUNTER GIRL — MOD. DRY cleaning plant. Apply in person only. French-Glo Cleaners, 33 S. Telegraph. Tel-Huron Shopping Center.

CLERK FOR DRY CLEANERS. 198 Orchard Lake Ave.

CREDIT MANAGER NEEDED for new retail ready-to-wear chain. New shopping center at Miracle Mile. Hours 12 to 9. No experience needed, will train. Write Pontiac Press Box 115.

CURB GIRLS WANTED, 18 OR over. Apply in person, White Swan Drive-In, M59 & Pontiac Lake Rd.

COOK AND BAKERS
Greenfield Restaurant
NOW HIRING COOKS AND BAKERS FOR NEW BIRMINGHAM RESTAURANT. MUST HAVE EXPERIENCE. KITCHENS ENTIRELY AIR CONDITIONED. CHOICE OF HOURS. MEALS & UNIFORMS FURNISHED FREE. PERSONAL APPLICATIONS TAKEN AT CENTRAL OFFICE. 2951 WOODWARD AVE., DETROIT, 10 A.M. TO 8 P.M.

DINING WAITRESSES
Ted's have openings for dining room waitresses on both day & night shift. Must be experienced. Apply in person only
TED'S
Woodward at Square Lk. Rd.

DESK CLERK FOR MOTEL, PONtiac area. Nice surroundings & steady work. Exp. unnecessary, write Pontiac Press Box 118.

EARN CHRISTMAS GIFTS BY giving a Sandra Party. Win a color TV. ED 3-8760.

Help Wanted Female 7

EXPERIENCED BURROUGHS BOOKKEEPING MACHINE OPERATORS. APPLY 418 COMMUNITY NATIONAL BANK BUILDING.

EXP. WAITRESS IN TRAY SERVice. Good tips, apply Vincent's Dining Room, Keego Harbor.

EARN IMMEDIATELY
Woman with ambition, personality and car earn as much as $65 to $100 wk. in your spare time. No canvassing, no parties, no collections, no delivery. If qualified, call OR 3-6038 for interview, 9 till noon.

ELDERLY LADY NEEDING home with room & board to stay nights with school-age child. Some wages, in family. Write Box 83, Pontiac Press.

EXPERIENCED WAITRESS. PH. MI 4-9090.

EXP. LADY TO WORK ON HOME made pies. Write Pontiac Press Box 81.

EXP. DINNER COOK
No Sundays. Morning shift. Apply in person only.
Birmingham Grill
116 N. Woodward Birmingham

FREE RENT FOR CHILD CARE & light housekeeping. Write Pontiac Press, Box 7.

GIRL OR WOMAN FOR CARE of 1 child and housework. Stay nights, references required. FE 5-9880.

GIRL WANTED TO HANDLE OFfice 6 days a week. Good opportunity and working conditions. No phone calls. Apply 161 W. Huron.

GET YOUR TOYS FOR CHRISTmas by having a toy demonstration. Extra bonus for having a Sept. party, Phone FE 8-0306.

GENERAL HOUSEWORK. AGE 25 to 45. 1 8-yr.-old daughter in family. Live in. Wonderful home for right party. MI 6-5466.

Housekeeper
Must be pleasant & reliable. 2 school children. New home in Franklin. Stay 5 day wk. $35. Call EL 4-4466

IT'S A FASCINATING BUSINESS! Yes, retailing is fun and profitable. If you have sold ladies ready-to-wear, if you like to be your own boss, this is your opportunity. Be a Dress Shop Mgr. for expanding, progressive chain. Openings locally and out of town. Excellent pay, promotion, benefits. Write fully, Pontiac Press, Box No. 9.

Jr. Secretary
$275 to Start
If you are over 20 and know typing and shorthand, a young Pontiac executive will train you to be his private secretary! A one - in - a million opportunity. Graebner's, 313 Pontiac State Bank Bldg. FE 5-9277.

LADY TO LIVE IN, GENERAL housework, MI 6-6268.

MIDDLEAGED WOMAN TO CARE for children. References. FE 4-5341.

MAID, GENERAL HOUSEWORK. Live in. FE 4-5015.

MIDDLE AGED WOMAN TO CARE for children. References. FE 4-5341.

REAL ESTATE
SALES LADY — Prefer one with experience but will consider training right woman. Must be willing to take orders and obey them. If you are that woman we can assure you that you will earn more money than ever before. Must own a good car. Apply in person and ask for Mr. Brown.
L. H. BROWN, Realtor
1362 W. Huron Ph. FE 2-4810

RECEPTIONIST FOR COUNTRY CLUB
Exclusive country club needs switchboard receptionist at once. Prefer some typing, PBX experience and the ability to meet people. Graebner's, 313 Pontiac State Bank Bldg. FE 5-9277.

TAILORESS
Steady work. Exp. Gresham Cleaners, 605 Oakland.

Toy Demonstrators
Top commissions. Pleasant work. FE 5-4420 for appointment.

STENOGRAPHER AND TELEphone operator. Must like figures. Young girl, Job located in Rochester. Write Pontiac Press Box 101.

SALESLADY
TO WORK colored section of city. Prefer one with license but will consider training right woman. Must own good car, live in Pontiac and be well recommended. Write giving full data about yourself. (Age, marital status, previous experience, previous employment in this locale and etc.) living in this locale and etc.) The woman we select will have a chance to earn $4,500 to $10,000 per year. Write for interview. Please give your address name and Ph. number. Write Pontiac Press Box 3.

STENOGRAPHER
Branch office of national auto. finance company needs experienced girl to do senior clerical work, typing with shorthand experience. CLERK TYPISTS
Must be able to type and do clerical and customer contact. Convenient working conditions with attractive salary with splendid program of benefits. Contact Mr. Fox or Mr. Cook, Associate Discount Corp. 126 N. Saginaw.

Sales Girls
Waitresses
Fountain Mgr.
Paid Vacations
Free Insurance
Hospitalization
Excellent Working Conditions
Opportunity for Advancement
Full Time or Part Time
APPLY EMPLOYMENT OFFICE
KRESGE'S
Miracle Mile Shopping Center
2610 S. Telegraph
Pontiac Michigan

WANTED MATURE WOMAN TO help in home with semi-invalid. Plain cooking, no laundry. No cleaning. Pvt. room. 2 afternoons off per wk. Salary $200 month. Refer. Required. MI 4-7447.

WANTED NEAT, COURTEOUS, fast and accurate waitress. Do not apply unless you can qualify. Good wages. Good working conditions. Morning and afternoon shift available. Apply in person, 857 W. Huron St.

WOMAN FOR GENERAL HOUSEwork, Fridays. Vic. of Union & Cooley Lake Rd. EM 3-0212 after 7 p.m.

SOMETHING NEW AND DIFF. IN party plans. Co. delivers and collects. No invest. OR 3-6824.

WOMEN OVER 18 TO LIVE IN new home by lake to help with children and housework, more for home than wages. Call Mayfair 6-1179.

TYPIST—$325
Birmingham accountant needs experienced statistical typist. Top $$ and excellent future. Graebner's, 313 Pontiac State Bank Bldg. FE 5-9277.

UNUSUAL WOMAN
Well groomed with pleasing personality who wants $75 wkly. commission for selling Easterling's beautiful new Bavarian china patterns. Car nec. for local driving. No canvassing. Call for "get acquainted interview." FE 8-0356.

WOMAN TO CARE FOR CHILdren while mother works, Drayton Plains Area. Refer. OR 3-8734 after 6.

WOMAN FOR CHILD CARE. LIVE in. More for home than wages. Vicinity of Auburn Heights. FE 8-0450.

WAITRESS—MUST HAVE EXPErience be neat, fast and courteous. No phone calls. 67 W. Huron.

WOMAN FOR HOUSEWORK, LIVE in. FE 2-3662.

WTD. GIRL TO ANSWER PHONE and odd jobs. No book work or typing, for appointment call FE 4-3483, Between 12 and 3 p.m.

Help Wanted Female 7

WOMAN FOR GENERAL HOUSEwork, no children, stay in, FE 2-8281.

WOMAN FOR LIGHT HOUSEwork & help with 3 small children. Live in. OR 3-3535.

WOMAN TO BABYSIT, LIVE IN, Clarkston & Drayton area. OR 3-5540.

WAITRESS, MUST BE EXPERIenced. Scribs bar & restaurant. 130 S. Telegraph Rd.

WAITRESS, NEAT, CLEAN & RELiable. Between 20 and 35 yrs. old. To work from 11:45 a.m. to 6:30 p.m. No. Sun. or holidays. 30 Wayne St., next to Consumers.

YOUNG GIRL FOR BABYSITTING — Live in Room, board & some wages. OR 1-9893.

YOUNG MOTHER'S HELPER. Live in. Pvt. suite. 1½ days off. Beautiful surroundings in Bloomfield Hills. Midwest 6-7262.

Help Wanted 8

ALL MEN OR WOMEN DESIROUS of making $2 to $5 per hour, full or part time, see Mr. Smith, 150 N. Perry, 8 to 12 a.m.

CHANCE TO MAKE GOOD MONEY
Wanted: Salesmen At once. Men or women
P. W. DINNAN
66 W. Huron FE 4-2877

Do You Need More Income?
Nationally advertised food product. $1,000 or more per month first year. Unusual retirement plan in 3 to 5 yrs. Men or women or couples. Full time or part-time. No door to door selling. For personal interview, Call FE 8-1182.

DRUG CLERK EXPERIENCED. If you are 23 to 45 yrs. old, seeking full time position that offers many opportunities such as good hours, security, etc., apply to Mr. Coe, or Mr. Mills, Mills Pharmacy, 1740 W Maple, Birmingham, Mich.

DO YOU WANT TO BE RID OF your rent & food worries? Middleaged couple—woman for general housework — man to help after work. Room and board plus salary. Beautiful private air-conditioned room with bath. Local references required. Must like children. Wonderful chance to live well and save money. Lincoln 3-7748.

MAKE $20 DAILY. LUMINOUS name plates. Free samples. Reeves Co., Attleboro, Mass.

MAN & WIFE AS CARETAKERS for apt. building. Must be handy & willing. Give experience, age, & refer. This is a part time job. Reply Pontiac Press Box 64.

MEDICAL TECHNICIAN, Contact Director of Laboratories, Pontiac Osteopathic Hospital. FE 5-4192.

REAL ESTATE SALESMEN OR saleswomen in new home project in Pontiac Waterford and Utica area. Exp. preferred Rose Hill Realty Co. Elmwood 2-9060

Employment Agencies 8A

EVELYN EDWARDS
VOCATIONAL COUNSELING SERVICE

THE $64,000 QUESTON
ARE YOU HAPPY IN YOUR PRESENT POSITION OR HAVE YOU HIT A RUT THAT LOOKS LIKE IT'S LEADING NOWHERE? IF SO, CALL EVELYN EDWARDS NOW!

BRIGHT YOUNG THING $210
A RECEPTIONIST'S post is a good way for you 18 year olds to start out in a business career. If you can type accurately, we have an exceptionally choice position for you.

MEET THE STARS $250
Your can, if you're a RECEPTIONIST in a T.V. studio, but you must be bright and attractive with a knowledge of shorthand and typing and a definite ability for meeting the public.

MISS EXEC $400
Are you the type of person that thrives on responsibility? Then here's an opportunity for you to show what you can do! We have a 1 girl office with a boss who is tops, but you must have good typing and shorthand to qualify.

"B" IS FOR BOOKKEEPER $260
We are looking for a mature woman with BOOKKEEPING experience to start as an assistant but work her way up to a position of responsibility with corresponding pay raises in a short time. Some typing.

IT'S ALL YOURS $260
A STENOGRAPHER'S position in ultra glamorous offices where you'll meet scores of young engineers. You must know your typing and shorthand to qualify.

Gentlemen Prefer CAREERS!
THE KIND WITH A REAL FUTURE! AND, IT'S A FACT THAT THESE CAREERS GO TO MEN WITH A COLLEGE BACKGROUND, WHO ARE ALERT, AMBITIOUS, & INTELLIGENT. IF THIS IS YOU, YOU OWE IT TO YOURSELF TO COME INTO OUR OFFICES & DISCUSS THE MANY OPPORTUNITIES WE HAVE FOR YOU.

CREDIT MGR. TRAINEE $300
Experienced in accounting or bookkeeping — Work up to manager in one year.

CREDIT ADJUSTER $300
National organization — Excellent future and training and program: Company car and expenses. All benefits.

INDUSTRIAL SALES $350-$600
Wide open territory for live, alert, aggressive man in search of career. Can lead to district managership.

TECHNICAL CLERK $375
Design experience helpful — Must have mechanical aptitude.

MNG'T. TRAINEE $450
College graduate for executive training program — Must have high intelligence with business personality.

EVELYN EDWARDS
IN ROYAL OAK IT'S
306 Main Professional Bldg.
LINCOLN 8-4400
IN PONTIAC IT'S
602 Community Bank Bldg.
FEDERAL 4-0584

CALL SCOTT EMPLOYMENT Agency for domestic help. By day or wk. Male or female. Exp. & ref. No fee. FE 4-3841, FE 8-0383.

MIDWEST
PONTIAC'S OLDEST EMPLOYMENT AGENCY INVITES YOU TO COME IN AND DUSCUSS SOME OF OUR PERMANENT POSITIONS 406 PONTIAC STATE BANK BLDG. FE 5-9227.

Instructions 9

GRADUATE PIANO TEACHER, enroll now FE 4-7958, Mrs. Henry Myers, 86 Starr.

LEARN TO DRIVE THE SAFEWAY AT "SAFEWAY" DRIVER TRAINING SCHOOL. Bus. FE 2-2253, Res. FE 8-1645

PIANO & ACCORDIAN LESsons given in your home. FE 4-6902 call after 6 p.m.

Work Wanted Male 10

2 MEN WANT ODD JOBS AND light hauling of any kind. Exp. FE 8-8264.

A-1 CARPENTER WORK NEW — repair FE 4-4210.

AGE 30, WORK OF ANY KIND. FE 5-5450.

AVAILABLE NOW! CARPENTER & cabinet work New & repair. D. B. Murdock. FE 2-7661.

BASEMENT CLEANING & HAULing. Call Bill, FE 5-5933.

Work Wanted Male 10

BUZZ SAW, CHAIN SAW WORK. Tree removal. By job or hour. FE 5-5502.

CARPENTRY 30 YEARS EXPERIence. New and repair. Formica kitchens a specialty. Reasonable. OR 3-6176

CABINET MAKER AND CARPENter. Kitchens a specialty. FE 4-5000

CARPENTRY, NEW & REPAIR. Work guaranteed, OR 3-6748.

LAWN MOWING & ODD JOBS of any type. OR 3-4702.

MAN WILL DO LIGHT TRUCKing, wood cutting, trimming. FE 4-1429.

RELIABLE CARPENTER NEEDS work. FE 5-8326.

RELIABLE BOY, 15, DESIRES work after school and weekends. Call OR 3-6603.

STRONG YOUNG MAN DESIRES any type work. Exp. carpenter & brick mason helper. EM 3-5541.

YOUNG MAN, 24, WOULD LIKE job of any kind. Call anytime. FE 8-9503.

Work Wanted Female 11

1-A IRONINGS, PICK UP & DEliver, 1 day. EM 3-0059.

1 DAY SERVICE. IRONINGS. Pick up & deliver. OR 3-3478.

A-1 IRONINGS. 1 DAY SERVICE. References. $3 a bushel. FE 5-1471.

A-1 IRONINGS, $3. REF. PICK up & del. FE 2-5413.

BABY SITTING IN MY HOME, day or night. FE 2-1730.

CLERICAL WORK AND TELEphoning done in my home. FE 8-3967.

DAY CARE FOR CHILDREN, LIcensed home. FE 2-8275.

EXC. CARE FOR CHILD, DAYS. Vicinity Maybee & Sashabaw. Ph. OR 3-3026.

GIRL, 17, WANTS WORK OF ANY kind. FE 4-9431.

IRONINGS DONE IN MY HOME. FE 8-3042.

IRONINGS IN MY HOME. Waterford area. OR 3-2936.

IRONINGS, PICKUP AND DELIVery, $3 bu. OR 3-9048.

IRONINGS, $2.50 BU. SATISFACtion Guaranteed. FE 2-7722.

LADY TO DO HOUSEWORK OR care of invalid inside city limits. Box 15, Pontiac Press.

LADY WANTS BABY SITTING & light housework. 5 days. FE 4-0219.

MIDDLEAGED LADY WANTS work as baby sitter & light housework. Days. Vic. of Auburn Ave. & E. Blvd. FE 5-7879.

REGISTERED NURSE FOR HOME nursing. Light housekeeping. FE 5-9023.

TIMEOGRAPHING, TYPING, SECretarial service EM 3-2842.

SINGLE WOMAN, 35, WISHES evening work beginning at 6:30 or later. Own transportation. Phone OR 3-5037 after 6:30 p.m.

WASHING AND IRONING, REAS. rates. Phone FE 4-0181.

WASHING & IRONINGS. CALL FE 5-9794

WOMEN DESIRES NIGHT WORK of any kind. FE 5-4537, call between 5 & 10:30.

WASHING & IRONINGS FE 4-6672

YOUNG LADY WOULD LIKE BAbysitting of light housework. FE 2-1043.

Building Service 12

AAA SANDING
Floor Laying — Finishing
C. BUD BILLS FE 8-2050

A-1 BASEMENT PUT UNDER present home. Also house raising & homes to brick in. FE 8-8944.

AAA GARAGES, PORCHES, breezeways, additions, attics and recreation rooms finished. Any type of concrete or brick work. No odd jobs acceptable. No money down. OR 3-8259.

A & B TRENCHING
Footings, Water line, Field tile. FE 5-9061

A-1 CUSTOM CARPENTERS. Rough-in finish. Remodel. FHA terms. Gordon Flattley, EM 3-0482

ALL TYPES OF CARPENTRY, modernization & garages. Will finance. FE 8-3533. & FE 5-8517.

ALL TYPES OF ADDITIONS & garages. Masonry & carpenter work. FE 5-8928.

ALL KINDS OF CEMENT WORK, floors, drives, etc. Jensen Federal 2-2340.

ALL TYPE REMODELING GArages, breezeways, additions, utility rooms, porch enclosures, storm windows & awnings, cement work & brick or stone, all kinds House raising & basement. All materia & workmanship guarteed. Licensed builders. EM 3-4466.

ATTICS, UP TO 32 x 14', COMpletely finished for $875. For further information call MUlberry 9-0015, after 6 p.m.

BRICK LAYER CREW, BLOCK & stone. Phone FE 5-9679.

BASEMENT DIGGING, UNDER houses, block and cement work. Get our bid. FE 2-3796 or FE 5-0984.

BULLDOZING AND GRADING. Free estimate FE 4-5950.

BULLDOZING, TRENCHING, SEPtic installation and repairs. JIM EM 3-0861

BRICK, BLOCK AND CEMENT work. Also chimneys. No job too large. Residential and commercial. Guaranteed work Ph. MY 3-1128.

BLOCK, BRICK, CEMENT WORK, and fireplaces. MA 5-0378.

CONCRETE WORK AS IT SHOULD be done, any job, any size. Insured, licensed, bonded and reliable. Don't gamble, get the best. Phone OL 1-0772, Raymond W. Commins.

CARL L. BILLS SR. AND SON. Floors laid, sanded and finished. FE 2-5789, FE 2-2639.

CUSTOM PLUMBING
INSTALLATIONS REPAIRS
FITZGERALD & SON
FREE ESTIMATE FE 2-8063

BRICK WORK, FIREPLACES. ALL styles. Phone FE 2-2936.

CEMENT WORK
Porchees, sidewalks, basements, driveways, garage floors. Cheap labor no job too small or too big. FE 7-8027, day or night calls.

CEMENT & BLOCK
WORK FE 5-0783
CEMENT IS OUR SPECIALTY. Floors, basements. EM 3-4879.

CUSTOM DUCT WORK ON ADDItions & complete jobs. New & old furnaces. OR 3-1486.

DRY WALL TAPING, GUARANteed work. Free estimates. OR 3-5933

DRY WALL WORK DONE FREE estimates. FE 5-4628.

ELECTRICAL WIRING LICENSED Ed Murray, FE 2-8657.

FLOOR LAYING SANDING AND fin. Pontiac Hardwood Floor Serv See the Yellow Pages, FE 3-7647.

GEN. BLDG. REPAIR, BRICK work, cement, and plastering, FE 4-2290.

GUARANTEED ROOFS — ALL kinds. Est. 1918. Hugus Marsh, 353 N. Cass, FE 3-3021, FE 2-8946.

GET OUR BID ON HOUSE RAISING — FOUNDATION WORK — GENERAL MASONRY WORK — FHA TERMS UP TO 5 YEARS TO PAY
D & M BUILDING SERVICE
FE 2-7004 Eves. OR 3-2276

HOUSEMOVING — FULLY equipped FE 4-8460, L. A. Young.

R. O. SNYDER FLOOR LAYING, sanding and finishing. Phone FE 8-0592.

NEED REPAIRS, ADDITIONS? Any job, any where. Free estimates. Licensed. J. M. Construction, FE 5-2415

NEW NEW
Driveways, side drives, sidewalks, porches, patios. Life time construction work! Why, because all of concrete is steel reinforced, no extra cost. Call LQraine 8-1992 after 5 p.m. Free estimates.

PLASTERING & REPAIR, REAS. Pat Lee, FE 2-7922.

JOS. FLEMING FLOOR LAYING. Sanding, finishing. 155 Edison. Ph FE 2-4605.

PERSONALIZED HOMES FE 5-2209 or FE 5-8475

ROOF REPAIRS
EAVESTROUGHING FE 4-0444

SEPTIC TANKS
VACUUM CLEANED
Low rates, guaranteed work, no mileage charge, drains flushed free.
SPECIAL RATES
THIS WEEK ONLY!
Licensed & bonded truck in your area. Call collect, MY 3-1320.

TRENCHING AND BULLDOZING
R. D. Thompson FE 4-6841

Building Supplies 12A

FIREBRICK USED, 10 CENTS EA. Reg. brick, 3 cents ea. 31245 W. 8 Mile.

Busines Services 13

A-1 DRYWALL, FOR THE BEST in taping & installing, call Market 4-3493. Also attics & additions.

A-1 ACE TREE SERVICE REmoval and trimming. Get our bid, FE 2-7188.

ALL MAKES OF FOUNTAIN PENS repaired by factory trained man at our store. General Printing & Office Supply Co., 37 W. Lawrence St. Phone FE 3-0139.

ATTENTION CONTRACTORS — or private — let us install your gas or oil conversions. Licensed contractor, 10 years exp. Norm Hein. Emergency Heating Service. Maple 5-1661.

APPLIANCE SERVICE
We service all makes of wringer and automatic washers. 30 yrs. in Pontiac.
ROY'S, 96 Oakland FE 2-4021

BLOOMFIELD WALL CLEANERS. Walls and windows. Reasonable. Free est. No obligation. FE 2-1631.

FIRST CLASS INSIDE & OUTside painting. Plaster repair. Plumbing & carpentry work. FE 5-8371.

GEORGES REFRIGERATION AND APPLIANCE SERVICE. Member of Pontiac, Oakland County Refrigeration Assn. Ph. FE 5-4831. George Frayer, proprietor.

ELECTRIC MOTOR SERVICE REpairing & rewinding, 218 E. Pike St. FE 4-3981.

FURNACES CLEANED & SERViced. C. L. Nelson. FE 5-1788.

GENE'S HEATING SERVICE, furnaces cleaned, sold, repaired. 3310 Crooks Rd., Rochester. FE 5-3909.

PLASTERING
D. Meyers EM 3-0163
PLASTERING—NEW OR REPAIR. Work guaranteed. FE 5-0394.
SAWS MACHINE FILED
Manley Leach 10 Bagley St.

Dressmaking, Tailoring 16

DRESSMAKING, TAILORING Alterations. Drapes & formals done in my home. Call FE 8-8455.

Furniture Refinishing 16A

ANTIQUES — SPECIALTY, VARnish removed from furniture. FE 5-0162.

Garden Plowing 16B

ALL POWER LIFT EQUIPMENT. Plowing, discing, leveling & loading dirt, top soil, cow manure. FE 4-3371.

Insurance Agencies 17A

5 A Rating of Represented Co.'s
INSURANCE — ALL KINDS
Austin-Norvell Agency
FE 2-9221 After 6, FE 4-8212
70 W. Lawrence Corner Cass

INSURANCE
OF ALL KINDS
INSURED BY PHONE
Nicholie & Harger Co.
33 W. Huron FE 5-8183

Laundry Service 18

FOR FAMILY LAUNDRY SERVice phone Pontiac Laundry, FE 2-8101.

LACE CURTAINS PLAIN OR RUFfled. Beautifully finished. Pontiac Laundry. Phone FE 3-8101.

WASHINGS & IRONINGS. CALL FE 3-3413.

Landscaping 18A

A-1 TREE SERVICE, (PETE'S). Removal and trimming. Free estimates. FE 5-3759.

COMPLETE LAWN BUILDING. Maintenance & Lawn cutting. Dan's Landscape Service. FE 2-8712.

CUSTOM BULLDOZING YARD & driveway grading. Back filling. EM 3-3023.

EXPERT TREE TRIMMING AND removals. Ph. FE 5-6593 or OR 3-2000.

FRANK'S TREE SERVICE, TRIMming, removing, feeding, cabling, transplanting, surgery. Free estimates. Reas. rates. Insured. Walled Lake MA 4-2903.

GRADING LAWNS, LAWN MOWing & all kinds of lawn service. Fill & black dirt delivered. Seeding, light tractor work. FE 3-3891.

GOOD BLACK SOIL, LAWN SEEDing and light hauling. MY 3-1198.

LAWN BUILDING & LAWN REpair, MI 6-1417.

LAWN & GARDEN ROTOTILLING. FE 2-6920, 315 E. Wilson.

Oakland Landscaping
Complete landscaping. Lawn building. Perennial flower plantings. Evergreen planting. 670 E. Walton Blvd. FE 8-1233.

NEW LAWNS BUILT, FINISH grading, back fill. Top soil. FE 2-0603.

SEE WHITE'S NURSERY
Display Ad Every Friday
For Specials—Garden Page

YARD LEVELING, GRADING, seeding, and sodding. FE 5-9636.

Moving & Trucking 19

A-1 MOVING — HAULING
EXCELLENT SERVICE
Reasonable. FE 2-2900, FE 5-3458

A-1 LIGHT HAULING, MOVING, & rubbish. Low rates. FE 2-3664.

ASHES AND RUBBISH HAULED. Basement and etc. cleaned. FE 4-7615.

ABC CARTAGE, LARGE VAN OR pickup. FE 2-4780.

HAULING & RUBBISH NAME your price. Anytime. FE 8-0095.

LIGHT AND HEAVY TRUCKING, Rubbish field dirt, top soil, sand and gravel. FE 2-0603.

O'DELL CARTAGE
Local and long distance moving. Phone FE 5-6806
LIGHT HAULING
FE 8-1124

MAN WITH ¾ TON PICKUP wants work. Call anytime, FE 4-8421.

REDUCED RATES
Large van to serve you, Smith Moving, FE 4-4864.

UNWANTED ARTICLES PICKED up free of charge, FE 5-4638.

Trucks to Rent
TRUCKS TRACTORS
AND EQUIPMENT
½ ton pickups 1½ ton stakes
Dump trucks Semi-trailers
TRAILERS AND TRACTORS
Pontiac Farm and Industrial Tractor Co.
825 S. WOODWARD
Open Daily Including Sunday
FE 4-0461 FE 4-1442

VET WITH LARGE FAMILY, RUBbish $4 load, FE 8-0145.

Painting & Decorating 20

1ST. CLASS INTERIOR-EXTERIOR 20 yrs. exp. Reas. FE 5-3860.

A-1 PAINTING & PAPERING. Mason Thompson, FE 4-8364.

A-1 PAINTING INTERIOR & EXterior 10 per cent. disc. for cash. Guaranteed Free est. FE 4-8205.

EXTERIOR & INTERIOR PAINTing. Free Estimates, Reasonable. OR 3-3752.

LADY INTERIOR DECORATOR, papering & painting. FE 8-0343.

PAPERHANGING - PAINTING. Plaster repairing. FE 8-8513.

PAINTING AND DECORATING Serv. 25 yrs. exp. Guaranteed materials and workmanship. Pontiac, OR 3-7384.

PAINTING IN AND OUT, VERY cheap. FE 2-2116

PAINTING & PAPER HANGING. FE 5-6937

PAINTING AND DECORATING, wall paper removed by steam. FE 2-7382.

PAINTING AND PAPER HANGing. Free est. 10 per cent discount for cash. FE 2-4315.

PAINTING & PAPERHANGING, E. E. Willhite, FE 5-9580

PAINTING PAPERHANGING WALLS CLEANED
TUPPER OR 3-7061

Television Service 22

COPENHAVER'S RADIO & TV Repair 596 W. Huron. Night service calls FE 4-5607

DAY OR NIGHT TV SERVICE FE 5-1296 or FE 5-8390
M. P. STRAKA

Typewriter Service 22A

TYPEWRITERS AND ADDING MACHINE REPAIRING. Expert work, General Printing and Office Supply Co., 7 W. Lawrence.

Upholstering 23

EAKLE'S CUSTOM UPHOLSTERing 8174 Cooley Lake Rd. EM 3-2641. Free Estimates.

THOMAS UPHOLSTERING. S. TELEGRAPH FE 5-8888

SLIPCOVERS DRAPES & BEDspreads Your material. FE 5-5797

Lost & Found 24

DRESS, NAVY BLUE, BOUGHT at Penny's was stolen in Kresge store. Owner knows party who took dress but is willing to overlook incident if dress is returned immediately. FE 4-4087.

FOUND: SMALL BEAGLE, FE 8-1256, after 5 p.m.

FOUND: 2 BEAGLES
EM 3-8939

LOST — COLLIE PUPPY, 5 WEEKS old, mahogany & white, Walled Lake vic. Reward. MA 4-3856.

LOST: 2 MALE BEAGLES, ONE black and tan with white breast and tip of tail. One white with brown spots. EM 3-5171.

LOST: BLOND FEMALE COCKER Spaniel. FE 2-0616.

LOST YOUR PET? WANT TO give one a home? FE 5-9290. Michigan Animal Rescue League

LOST: 1 GERMAN SHEPHERD, 4 mos. old, male, black back, red collar. Near Crooks Rd. in Avon Twp. Answers to Mike. Child's pet, FE 8-8664

PLEASE RETURN RED AND white Schwinn, bike, no questions asked. 139 Prospect.

REWARD—$10. LOST BIG GREY female cat vic. GMC Plant. White under chin and toes. Named Mittens. Call MI 6-2518.

Hobbies & Supplies 24A

PAINT THE NUMBER PICTURES. Scrabble games. Backenstose Book store, 15 E. Lawrence St.

Notices & Personals 25

AA PRIVATE DETECTIVES Relieve your mind of worry, know the facts. Private consultation. FE 5-5201.

AEROTRED KNAPP SHOES
Fred Herman
2070 Airport Rd. OR 3-1593

ANY GIRL OR WOMAN NEEDing a friendly adviser, contact Mrs. R. I. Langley, Phone FE 2-5122, Confidential, The Salvation Army

COLD WAVES, SPECIAL $6.50. Dorothy's. FE 2-1344.

DAINTY MAID SUPPLIES — 739 Menominee Mrs. Wallace, FE 5-7805.

IN DEBT?
IF SO
Let US
Give You A Place to Pay
Ease Your Mind
Restore Credit
WE ARE NOT A LOAN COMPANY
MICHIGAN CREDIT COUNSELORS
Above Oakland Theater

LADIES HAVE SANDRA TOY Party and earn Christmas gifts. Bonus hostess' gift for Sept. OR 3-9796.

LADIES — UNWANTED HAIR REmoved. Call evenings, OR 3-2895.

ON AND AFTER THIS DATE Sept. 14, 1957, I will not be responsible for any debts contracted by any other than myself, Leslie E. Nichols. 202 Lake Angelus Rd., Pontiac, Mich.

ON AND AFTER THIS DATE, Sept. 14, 1957, I will not be responsible for any debts contracted by any other than myself. Harry Stacy, 292 Elm St., Pontiac, Mich.

Wtd. Children to Board 26

A GOOD LICENSED HOME IN Clarkston Maple 5-1073.

EXCELLENT CARE FOR ONE child. Licensed home, FE 8-9675.

LICENSED DAY CARE FOR TOTS 3 to 5 yrs OR 3-8718.

Wtd. Household Goods 27

FURNITURE NEEDED
Entire home or odd lots. Get the top dollar. Will buy outright or sell it for you. H & B. Community Sale. Phone OR 3-2717

HOLLYWOOD HEADBOARD AND frame for double bed. Living rm. suite, small vanity. FE 4-0785.

WANTED TO BUY: ALL TYPES of furniture Ph. FE 2-8823.

WTD. ANTIQUE DISHES OLD lamps & furniture MY 3-1831.

Wtd. Miscellaneous 28

WANTED
Boys 24 or 26 inch bike. Good condition. Must be reasonable. Ph. OR 3-4942.

Wanted to Rent 29

2 OR 3 BEDROOM MODERN home, needed immediately, preferably on the West Side. Two adults and one 10-year-old child. Miracle Mile Business executive. Phone FE 8-8671 any day except Sunday.

LANDLORDS WHO PREFER screened tenants are calling us daily. Why don't you? We have several good parties waiting. JERRY E. ADAMS CO. OR 3-8111

YOUNG BUSINESS WOMAN needs small unfurnished house or 4 room & bath

Rent Houses Furnished 35

MODERN 1 BEDROOM, PARTLY furn. $60. FE 5-9175.

AT LAKE ORION, MODERN 2 bedrm. Gas heat. Call after 6 evenings. MY 3-4663.

AVAILABLE IN 3 WEEKS, 2 BEDroom lakefront at Oxbow Lk., all modern, call Chloe Nichols, realtor, OR 3-3831, Or EM 3-0366.

HOUSE FOR RENT, FURN. $85 a month. Located near Pontiac. Phone SLocum 8-7071.

HOUSE FOR RENT, 9345 GALE Rd., Pontiac Lk. Open Sunday or call TUxedo 4-3517.

LAKE FRONT, NEW YR. AROUND home, nr. Pontiac, on Cedar Island Lk., strictly modern, close to schools, stores & churches. Avail. 'til next June, $75 mo. LI 7-5145 or EM 3-6237.

LAKE FRONT 3 RMS. & BATH. Fenced yard, screened porch, modern, neat & cozy. $65 per mo. Commerce Twp. EM 3-2376.

LOVELY MODERN RANCH HOME 4 bdrms., 1½ baths, oil heat. Immediate occupancy. June, OR 3-8091.

LAKEFRONT 1 - 2 - 4 BEDROOM house. Strictly modern. Lovely grounds 10 miles Pontiac. 12 miles New Lincoln Plant. Lease Sept. to May. EMpire 3-0134.

LAKE ORION — A BEAUTIFUL lakefront 2 bedroom house, furn. or unfurn. Util. included. Gas heat. $140 per month. Until June 15th. Arrangements can be made if party wishes to stay. Call after 7 p.m. MY 3-7583.

LOVELY 2 BDRM. MODERN house. Auto. hot water. Nicely furn. 9 miles Pontiac. $65 monthly — Baldwin to Clarkston, right to Joslyn, left to 646 Lawson Dr. VErmont 6-0171.

LOWER STRAIT LAKE. 2 BEDrooms, nicely furn. Furnace. 3 children. $70. Sept. 1 thru June 15. EMpire 3-2967.

LAKEFRONT 2-3 BEDRM. ULTRA modern. 10 mi. Pontiac. 12 mi. new Lincoln plant. Lease to June 1st. EM 3-0290.

MODERN 5 RMS., YEAR ROUND. Pontiac Lake. OR 3-9138.

SMALL HOUSE, COZY, NEATLY furn. Auto. heat. Utilities supplied. On busline. Near grocery. Couple preferred. FE 2-4655.

WILL RENT UNTIL JUNE, FURnished small modern, Williams Lake front home. Ideal for working couple. TO 8-3023.

Rent Houses Unfurn. 36

1-YEAR-OLD 3 BEDRM. MODERN lake home. Auto. oil heat, basement. Will lease. EM 3-3901.

1 BEDRM. HOME WITH LAGOON frontage. At Williams Lake. Furn. or unfurn. Call FE 8-9579.

2 BEDROOM BRICK HOME, GAS heat, good location. Ref. Available first of month. Can be seen now. FE 2-5002.

2 BEDRM. MOD. BRICK DUPLEX. 1007 Mt. Clemens St. Inquire 65 E. Blvd. N. After 6 week-days.

2 BEDROOM, ELIZ. LK. $60 PER mo. FE 5-4414 days, FE 4-4152 eves.

2 BEDRM., WALLED LAKE, MOD. Close to city., Very reas. MA 4-2293.

3 ROOMS, BATH, GLASSED IN porch, refrig. & stove furn. FE 8-1975.

3 RM. MOD. HOT WATER HEAT. All utilities. $20 wk. 1585 Williams Lk. Rd. Corner of M59.

3 RMS. AND BATH, PARTLY furn. Outside city limits; FE 2-2965.

2 BEDROOM YEAR 'ROUND Lakefront home. Lease if desired. $100 per month.

Bateman Kampsen

REALTORS FE 4-0528

377 S. Telegraph Eves. & Sun.

2 BEDRM. HOUSE FOR RENT, with garage. FE 4-8068.

3 ROOMS, BATH, UPPER. HEAT furn. Garage. Adults. FE 2-2909.

3 ROOM PARTLY FURN. HOUSE. FE 8-6847

3 ROOM UNFURNISHED HOUSE. 291½ Ferry Ave.

3 BEDRM. HOUSE, CLARKSTON area. $95 per mo. MA 5-1157.

3 ROOMS, FURN. OR UNFURN. with stool. Auburn Hts. $50 mo. FE 7-9483.

3 BEDRM. PARTLY FINISHED house, 7 mis W. of Pontiac, off Hospital Rd. Call OR 3-4085.

4 RM. HOUSE FE 8-9598

4 RM. MODERN & GARAGE. INQ. after 4 p.m. to 8 p.m. FE 8-3837

4 RM. HOUSE, UTILITY RM. & 2-car garage. On Square Lake. For information call VE 8-8172.

4 ROOM BATH & UTILITY. REFerences. FE 2-6332 between 8-5. After 5, FE 2-5788.

5 ROOM HOUSE FOR SALE OR rent. FE 7-0243.

5 ROOM HOUSE, MODERN MY 3-4679

5 ROOMS AND BATH, HEAT, HOT water, gas. 110 Washington.

5 ROOM HOUSE. OR 3-9183.

5 RMS. & BATH. FULL BASEment. East side. Near school & bus line. 2 children allowed. Inquire at Shamrock Creamery. 304 East Pike. Between 8:30 a.m. to 4:30 p.m.

5 & BATH. COAL FURNACE. Auto. hot water. FE 2-7425.

6 ROOMS, CLOSE IN, VERY NICE, must have references. Inquire 22 Auburn. Office in rear.

6 ROOM & BATH (3 BEDROOMS) home with basement. Located 7 miles from Pontiac near Rochester. Inquire 77 N. Saginaw St., Pontiac.

6 RM. BRICK DUPLEX & GArage. Close in. FE 2-2376.

AVAILABLE IMMEDIATELY, 3 bdrm. brick front to qualified GI, who has not used his GI loan. Call OR 3-6031 after 2 p.m.

CLEAN 4 RM. HOUSE. 290 N. Cass Lk. Rd.

DIXIE & M87 AREA. MODERN 7 rms., bath garage. Horse box stall. References. Royal Oak, Lincoln 1-4728.

DUPLEX, NEAT 2 BEDRM. WITH or without stove & refrig. Gas heat. Immediate possession. Deposit & references. 98 E. Rutgers. LI 5-1652, 10 'til 2:30.

FOR REFINED COUPLE IN WAterford. Newly decor. Stove, refrigerator. Youngstown kitchen. Picture window. No pets, $65. OR 3-4330.

NEAR WEBSTER SCHOOL, 5 RM. brick, ground floor, gas heat. FE 2-4169 18 Waldo.

INQUIRE AT 180 RAEBURN, FE 8-2867.

LAKEVILLE, PARTIALLY FURN 3 bdrms. 6 rm. house. Auto. heat and hot water. OA 8-2759.

LAKE FRONT 6 RM. HOUSE FOR rent. Call Friday after 7, & all day Sat. OR 3-6962.

MODERN 6 ROOMS. FE 3-1061.

MODERN 6 RMS., BASEMENT, oil heat, elec. range. Immediate possession. South side Williams Lake, Hatchery Rd. to Paulsen, to 6976 Patmore. See owner, noon Saturday.

NORTH SIDE — NEWLY DECOrated, 4 bedrooms, 2 baths, full basement with recreation room, gas heat, automatic water heater, garage. $105 per month. References and deposit required. See Mr. Smith at 28 E. Huron St.

RENT—OPTION

2 bedrm. & 3 bedrm. with basement. Phone WE 3-4200 and FE 8-6767

RENTAL UNITS

Attractive new duplex type units. Reasonable rent. Located in Pontiac on East Blvd and Perry St. CALL FE 4-7833

SAM WARWICK HAS:

3 bedrm. with carport, $125. 2 bedrm. with carport $100 in Sylvan Lake. Also small house with garage, $70. Immed. Possession. Lease. FE 4-5000 or FE 2-2105.

SMALL 3 RM. HOUSE ON CASS Elizabeth Rd. Stove furn., $48 a month. FE 4-2252.

SMALL 3 BDRM HOME. $50 MO FE 4-5725.

SMALL 3 RM. HOUSE FOR 1 OR 2 people. FE 4-4228.

WEST SIDE TERRACE. 5 ROOM modern, gas heat. Call evenings. FE 4-0722. After 5.

WATKINS LAKE FRONT. 2 BEDroom. Good cond. Oil heat. JERRY E. ADAMS CO., OR 3-8111.

WATKINS LAKE, 5 ROOM AND bath, glassed in porch. VErmont 6-0049.

Rent Lake Cottages 36A

6 ROOM FURN. COTTAGE. 3634 Orchard Lake Rd. FE 3-9075.

WALLED LAKE, MODERN CONV. Pvt. beach. 2 bedrm. Reas. Market. 4-2293.

For Rent Rooms 37

1 CLEAN SLEEPING ROOM, FOR gentlemen only. Walking dist. of Pontiac Motor. 621 N. Perry. FE 4-2285.

1 RM. IN NEW HOME, N.E. SIDE for gentlemen. FE 2-1698.

2 RMS & PVT. BATH. E. SIDE. 1st floor. FE 2-1672

23 S. PADDOCK. RECEPT. RM. Parking. FE 8-8127.

4 CLEAN, PLEASANT ROOM. 51 Pinegrove Ave. Corner of N. Johnson.

AT BUS STOP. EVERYTHING for comfort. FE 5-7332.

BIG ROOM PLENTY OF WINdows & closets. Priv. W. side home. FE 4-7045.

BUS STOP, PVT. ENTR., COOking, laundry. 499 W. Huron.

CLEAN SLEEPING ROOM FOR 1 gentlemen. FE 2-8771. 24 Norton Ave.

CLEAN ROOM FOR MAN. PVT. ent. & shower. FE 2-2416.

CLEAN SLEEPING RM. FOR 1 gentleman. FE 2-8771. 24 Norton.

CLEAN SLEEPING ROOMS AND garage. FE 4-1641. 350 W. Huron.

CLEAN ROOM FOR RENT NEAR Miracle Mile. Exc. location. FE 5-6851.

GIRLS — NICE ROOM. PRIVIleges. 547 W. Huron.

LADY — WARM, PVT. PRIVIleges. Garage. Opt. FE 3-7133.

MIRACLE MILE EMPLOYES. Near, comfortable, & quiet. Come see. FE 5-7332.

NICE, CLEAN ROOM FOR GENtleman. Pvt. ent. 245 Nelson. FE 4-4373.

PLEASANT SLEEPING ROOM for business woman. Near Senior High. FE 2-5443.

ROOM FOR RENT FOR GENTLEman. Right down town. Reasonable. 41 Pine St. FE 2-8820.

ROOMS FOR RENT 511 4th St.

SLEEPING ROOM, CLOSE TO Baldwin bus and Pontiac Motor. 41 Home St.

SLEEPING RMS. AVAIL. $5 & UP. 14 & 16 N. Cass. 146 E. Pike.

SLEEPING RMS., CHEAP, DOWNtown. FE 8-4294.

WIDOW LIVING ALONE WILL share home with lady. EM 3-0293.

Rooms With Board 38

CLOSE TO TOWN & BUS. $15 WK. FE 3-8897.

EXTRA CLEAN — HOME STYLE meals. 14 Matthews. FE 8-6377.

FIRST FLOOR VACANCY FOR elderly ladies. Nursing care or board. FE 5-4371.

MAN TO SHARE LARGE COMfortable apt. with or without meals. FE 3-3429.

ROOMS, WITH OR WITHOUT board. Home privileges. FE 5-4572.

Hotel Rooms 39

HOTEL AUBURIN

Rooms by Day or Week

Also 1 or 2 room apartments. Cooking and refrigeration unit. 464 Auburn FE 2-9231

HOTEL ROOSEVELT, CLEAN, neat rms. & apts. Some with TV. By day or week. $22.50. 125 N. Perry. FE 5-8126.

Rent Stores 40

STORE SPACE 20x50. FE 2-9281. 209 Voorheis Rd.

STORE AND 5 RM. APT. ABOVE. 238 N. Saginaw. FE 2-4532.

WEST HURON, NEAR WATERFORD TOWNSHIP HALL, IDEAL FOR DRUG STORE, 4800 WEST HURON, INQUIRE NEXT DOOR OR PHONE OR 3-7414, EVENINGS. FE 2-7058.

Rent Office Space 41

MODERN OFFICES. KEEGO HARbor. Main floor, private blacktop parking off main street. Dental office operating in bldg. Call FE 8-0080 or FE 5-1441.

SUITE OF ROOMS, FIRST FLOOR. Suitable for Real Estate or Insurance offices in best location in Waterford OR 3-8173.

For Rent Miscellaneous 42

GARAGE FOR RENT, 67 HENRY Clay.

STORAGE BLDG 24 X 60' FOR rent. Waterford Twp. $300 per year. FE 4-2896.

LARGE BARN, 24 X 30, 446 ORchard Lake Ave. Available immediately. Ph. FR 4-3837.

For Sale Houses 43

COMPARE THIS

Custom build 1200 sq. ft. 3 bedroom brick ranch home, full basement, 2 fireplaces, slate entrance, 1½ baths, ceramic tile with vanity Plastered walls, oak floors, 22x24 plastered garage. All this for $17,600 on your lot.

E. J. DUNLAP

Custom builder FE 8-1198

SOUTH BLOOMFIELD HIGHLAND — 3 large bdrms. Brick ranch. Large living room, 2 ceramic tile baths, 7 closets. Utility. Work shop, 2 car attached garage, radio controlled door. Large screened patio, 12x12 storage basement, Gas heat, water softener. Storms & screens. 2 yrs. old. Low taxes. On beautifully landscaped. Paved corner lot. Owner Florida bound. FE 2-6335.

BY OWNER, 2 BEDRM. FULL basement, oil heat, paved street. N. Side of Pontiac. $890 down, $70 per month. Including taxes and insurance. Call FE 8-6691.

4 ROOMS AND BATH, FULL basement, glassed in porch, fully modern, near good beach. Commerce Lake, small down payment. MA 4-3246.

COLORED

4 bedroom, full basement, gas heat. A very nice bungalow with garage. Easy terms. FE 4-6403.

BIRMINGHAM

Brick bungalow at a bargain. Large living room, oak floors, cedar closets. Full basement, gas heat. Must sacrifice FE 4-6403.

NEW HOUSE AT 2095 OKLAHOMA. Haven Estates, Rochester. $2,500 dn. Excellent view, beautifully built. OLive 2-4411.

A NICE 2 BDRM. HOUSE, GOOD neighborhood, auto. heat, 1-car garage. $8,500, small down payment. Also 3 bdrm. Reas. terms. FE 4-1156. Mathewson Real Estate.

STARTER HOME. 3 BDRM., BASEment, 24 x 40. OR 3-2681, OR 3-1070.

$650 DOWN

Small frame house on lot 40x100, city water in house, needs repairs. Full price $1,650. Only $650 down, $25 month. 850 Cedar St.

$750 DOWN

Small frame house and bath on lot, 40x100, needs repairs. Price $2,200, only $750 down. 3048 Stapleton St., Keego Harbor.

N. EAST BLVD. 3 BDRMS., FULL basement, gas heat. Immediate possession. $10,500 with $1,000 down. Call OR 3-3862.

SACRIFICE — HURRY BARGAINS

2 bedroom. Lake privileges. $3,-950 cash or $4,950 on terms—or will rent with option to buy. FE 4-1906.

3 BDRM., BASEMENT, OIL HEAT. New in '56. Good location. FE 2-8729.

MODERN 2 BDRM. HOME. LARGE lot. Union Lk. privs. By owner. Call EM 3-6444 or EM 3-3754.

OWNER — 3 BEDRM. HOME. 1½ baths, carpeted living room & dining room, full basement with recreation room. 2 lots, 2-car garage. $15,000 with cash to mortgage. FE 4-9324.

FURN. $700 DOWN

Big 7 rm. house. Bath & ½. Gas heat. Could be used as 2 family. $65 a mo. Now vacant. Vicinity of Howard & Baldwin in Pontiac. Call Mr. Motdoch, OA 8-2918.

$10,700 FOR 5 BEDRM. HOME ON West Side. Close to General Hospital & High School. Call FE 2-2137.

RANCH STYLE HOME, 3 BDRMS. 2 yrs. old. Owner must sell, working in Bay City. Off Sashabaw and Maybee Rd., 5532 Dvorak. OR 3-7973.

LAKE ORION HOME FOR SALE by owner. Modern home, garage, 3 bedrooms, large kitchen, bath, lovely living room with new carpeting and drapes. Large cedar-lized closet. Beautifully landscaped — Large pond. Must be seen to be appreciated. Fruit trees and grape arbors. $15,500 with two acres. More may be acquired MY 2-2943.

For Sale Houses 43

TO BUY TO SELL REALTOR Partridge is the "Bird" to see.

NEAR MILFORD BY BOGIE Lake, 3 bedrm. ranch home, living rm., dining rm. carpeted, fireplace, kitchen, activity rm. and screened back porch. 2 car garage attached, alum. siding, ¾ acre, large garden, fruit trees and berries, lake privileges. Only $23,000, EM 3-3664. Furn. or unfurn.

PERMA STONE FRONT, 5 RMS., full bath, fireplace, basement, utility room & garage. Work shop attached. 4 lots, fruit berries, lots of shade & lake priv. FE 4-8570.

FOR SALE BY OWNER

New 5 bdrm. home in restricted subdivision. Full basement. Garage. Aluminum siding. Will finish to buyers choice $17,000 with low down payment. MA 4-5811.

WALLED LAKE, DECKER - PONtiac Trail area. 7 room gray ranch brick. 2 baths, carpeting, screens, storms included. Window wall. Near schools. Large lot, additional features. New this year. By owner. MA 4-3811.

BY OWNER. 3 BDRM. RANCH. Built in '53. Extra large lot. Approx $1,500 down to responsible party. OR 3-2902.

Walled Lake—By Owner

1648 Welch. Modern ranch. 3 bedrms. fireplace. Storms, screens, carpeting. GI mortgage. Restricted subdivision. Near new Lincoln plant.

BY OWNER. 3 BDRM. NEW, ALL modern, auto. heat, full basement, oak floors, plastered walls, nr. Crooks & Auburn. FE 4-0992, eves.

SMALL NEW HOUSE. MODERN. ½ block to pvt. beach. On Williams Lk. $3,300 full price. $1,100 down. FE 8-9332.

PERMA STONE FRONT, 5 RMS., full bath, fireplace, basement, utility room & garage. Work shop attached. 4 lots, fruit, berries, lots of shade & lake pri. FE 4-8570.

FOR COLORED

5 rms., auto. gas heat, on Prospect St. FE 8-8598.

HOYT OPEN

PIONEER HIGHLANDS

945 VOORHEIS — IMMEDIATE POSSESSION — 3 bedroom down plus partly large bedroom finished upstairs, cute living room, cheerful kitchen with dining area, tile bath, oak floors, plastered walls. CITY sewer, CITY bus. WEBSTER school area. OPEN 2 to 6 p.m.

OPEN

OTTER—SYLVAN LAKE AREA

3450 WINDCROFT DRIVE — IMMEDIATE POSSESSION — 3 bedroom custom brick ranch, basement has beautiful recreation room opening out to yard with large sliding glass doors. SPACIOUS living room 30' long overlooking beautiful lake view, large modern kitchen, built in oven & counter top stove, birch self opening cupboards, 3 LARGE bedrooms, double closets, tile bath-built in vanity. Take over 4½ per cent MTG. Eliz. Lake Rd. turn left at Cass Lake Rd., turn left at Windcroft to 3450 — OPEN 2 to 6 p.m.

OPEN

BEAUTIFUL LAKE FRONT RANCH 7 rm. long low ranch lake front, 3 really spacious bedrooms, 2 full baths, plenty closets, very large living room with fireplace & gorgeous view of lake, up to date large kitchen plus laundry room, on 3 landscaped lot. MUST SELL, take M-59 to Airport Rd. turn right to HATCHORY, turn left 6970. OPEN 2 — 6 p.m.

HOYT REALTY

FE 2-1941 FE 2-9640

254 S. Telegraph Rd. PON-TEL CENTRE

BRICK BUNGALOW

PIONEER HIGHLANDS — Privileges on Sylvan Lake. Carpeting, drapes, traverse rods, beautiful extra - large mirror in living rm., recreation room, gas heat, aluminum storms & screens, 1½ car garage. Paved drive & more, $5,-000 will handle.

J. R. Hiltz

1011 W. Huron FE 8-6181

Realtor

MULTIPLE LISTING SERVICE

DORRIS

HOME & GUEST APT.

BEAUTIFUL PINE LAKE

Pretentious English designed 7 room home with spacious, and gracious rooms throughout, finest of material and workmanship, powder room down, tile bath up, fireplace, exceptional living rm., plus panelled TV room, good basement, oil heat, new 25 x 25 with beautiful modern to minute three room guest apt., are rental units, lot 75 x 208 anchor fenced and well landscaped, price to sell $19,975 or would consider home in or near Rochester in trade.

FOUR BEDROOM HOME

LAKE FRONT

Truly a wonderful family home, framed by great shade trees and green lawn, excellent beach, and landscaping, this home consists of seven homey and comfortable rooms, rich wall to wall carpeting, full bath and half bath, laundry room on main floor, plus full basement, oil fired steam heat. Aluminum siding on exterior, a home your children would always remember. Sell or consider good west side home in trade.

BEAUTIFUL BUNGALOW

$10,975 terms

A very outstanding and eye appealing modern to minute two bedroom bungalow with gleaming oak floors, plastered walls, ceramic tile bath, beautiful basement with recreation room and gas heat, nice porch with large aluminum awning, nice lot and good garage, bus at door, highly restricted location.

AUBURN HEIGHTS HOMES

TWO FOR ONE TRADE

Live in a very nice modern 2 bedroom bungalow with basement, oil heat, and attached garage, and rent the dandy modern and attractive bungalow on the rear of this big lot 50 x 250, excellent surrounding homes. Price $12,600. Sell or consider small home with acreage in trade.

OFFICE OPEN

SUNDAY 2-5

DORRIS & SON REALTORS

WE TRADE & BUY

752 W. Huron PH. FE 4-1557

MILLER

WEST SUBURBAN — Close in near St. Benedicts and Donelson Schools. Very desirable neighborhood 1952 built 2 bedroom home, with stairs to expansion upper lovely 16 ft. living room, Ceramic tile bath, full basement, recreation space, large lot. This is a real buy at $10,500 — $1500 down.

NEW LONG LOW — brick & frame ranch home 57 ft. of beauty, with attached garage, every fine feature for gracious living, from the slate floor in the vestibule entrance to the full basement, has been built into this home. The lovely 21 ft. living room has a beautiful fireplace. The bright sunny kitchen is any womans dream come true.

WANT TO BUILD — Good lake front lot on large close in lake.

2 ACRES — Very desirable building site with water in. Call right now on these properties for full information.

William Miller

Realtor FE 2-0263

next door to Branch Post Office

1075 W. Huron

CARNIVAL by Dick Turner



F.M. Reg. U.S. Pat. Off.

©1957 by NEA Service, Inc.

"Ah-er — I haven't decided how I'll vote on that bill! In fact, I'm just going to consult an expert on the matter now!"

For Sale Houses 43

HURON GARDENS, 7 RMS. & tile bath, basement, oil conversion heat. Auto. gas hot water heater, long garage, 12 x 52. Near school, Catholic school, city bus & shopping center. $9,500, cash to mortgage. $52 month including taxes & insurance. FE 5-5146.

A SMALL FAMILY

$1,000 DOWN. 4 BEDRMS. Neat and clean. Full basement. Oil fired steam heat. Garage. Full price $9,150 with $1,150 down. Balance $70 month.

PAUL A. KERN INC.

71½ N. Saginaw St. FE 2-9209

Will appreciate this spotless 2 bedroom 1954 home. Includes carpeting, softener, garage, bar-B-Q and fenced yard. Excellent condition throughout. $11,500 with $3,-300 dn. to 4½ per cent mortgage at $60 monthly.

THE STROM CO.

Realtor LI 9-3600

BRICK 3 BEDRM. TILE BASEment, anchor fenced yard, storms and screens, 2 blocks to school, $2,800 down. Full price $14,000. 4½ per cent interest. OR 3-8236.

Nothing Down

Will build 2 or 3 bdrm. starter home with basement on your lot. Will build on my lot for small down payment. Don McDonald, OR 3-2837.

FALL REDUCTIONS: LAKE FRONTAGE

If you are looking for privacy — here it is! Cozy 2 bedroom. Completely furn. Fireplace. Nice lot. Located on a peninsula extending into Grass Lake. Water on 3 sides. Private road to property. This is a beautiful spot. Excellent for Fishermen or Hunters. Priced at only $7950, $1200 down. Terms.

DUCK LAKE

Lovely 3 bedroom year around home. 100 ft. lake frontage. Large living room. Fireplace. Family kitchen. Beautiful view of lake. Fenced yard. $3500 will handle. Terms.

Dorothy Snyder Lavender

REALTOR EST. 28 YEARS

7001 Highland Rd. (M59)

Ph. EM 3-3903 or MUtual 4-6417

$350!!! $250!!!

DOWN

3 bedrooms, on approx. 1 acre. NEW!!! Almost finished. Near school, Lake Orion - Oxford vicinity. OR 3-7497.

$76 PER MONTH

$1,500 down. Civilians or GIs. 3 bedrm. brick. Full basement. Model, 280 W. Hopkins at Stanley. Phone WE 3-4200 or FE 5-6767.

FVT. OWNER PARTLY FURN. 3 bdrm. home in city. Full basement, gas heat $6,500, $4,500 cash and $2,000 mortgage. EM 3-0526.

WOOD

MILFORD

Here's a chance to buy a lovely 3 bedrm. brick home that is practically new. This is a GI resale & you can take advantage of the low interest rate. Full basement. Select Oak floors, Ceramic tile bath. Paved streets. Close to schools, stores & bus line. Reas. terms.

OXBOW LAKE

2 bedrm. bungalow. Close to lake & stores. Nice lot & 1 car garage. Located just off Elizabeth lake Rd. Can be purchased for $500 down.

F. C. WOOD CO.

REALTOR OR 3-1235

After 7 p.m. call OR 3-6449

Corner Williams Lake Road & M59

Lake Angelus Rd.

You can own this luxurious 3 bedroom, full basement, brick home on a large corner lot with 2-car attached garage & carpeting. The basement in this home is divided—½ for laundry and utilities—the other ½ is a tiled recreation room. All this for only $20,900. Terms available.

Williams Lake

(Lake Privileges)

$850 DOWN

This cozy little bungalow with 2 bedrooms, large living room, spacious dining room, full bath & laundry room, resting on a beautifully wooded lot. 1-car garage. Full price only $6,950. Immediate occupancy.

Waterford

(Nr. New Catholic School)

This 3 bedroom brick home is only 1 year old. Located on a real nice blacktop street. Well-landscaped lot. Close to the new Catholic school. Only $1,550 moves you in. It won't last!

Holly

$1,000 Down, $50 Per Mo.

And you can move into this neat, 2 bedroom house on a 265 x 400-ft. lot. Bath, storms & screens, insulated. Electric hot water heater. Built in 1950.

COME - SEE - BUY

Clarkston

REAL ESTATE INC.

20 S. Main, Clarkston, Mich. (ACROSS FROM BANK) MAple 5-5821

$3500

Pioneer Highlands

PVT. OWNER FIRST TIME OFFERED.

Lovely brick ranch 3 bedrm. home. 1½ baths. Ready for immediate occupancy. 15 by 25 stunning activities rm. on lower level. Kelsinator, auto. washer & dryer, patio & grill, garage, fenced yd. Carpets & drapes. Lake view on Sylvan Lk. with lake privs. Land contract with low payments.

334 Pioneer FE 4-0462

For Sale Houses 43

3 BEDRM., FULL BASEMENT, gas heat. 2-car garage, on pavement. Immed. possession. $1,000 dn. OR 3-3862.

4 ACRES

$500 DOWN

Almost level 20 miles north of Pontiac. 1½ miles west of Rochester Rd. 4 rms. and bath, slab floors, tiled. Large bldg. 100'x30' for rental unit. Needs finishing. It's a buy. Full price $9,750.

RIDGEWAY

REALTOR

975 Baldwin Ave. FE 4-6203

Open Eves. 'til 8

FOR COLORED

$1,000 down, exc. 5 room white frame bungalow, wall to wall carpeting, full basement, gas heat, finished recreation rm. with built in bar. It won't last you'll have to hurry.

$850 down 6 rm. 3 bedrm. modern home. Located off Franklin Rd. on Harrison St. Don't let the low price of only $6,950 fool you, be sure and see it today.

$950 down large 6 rm. 3 bedrm. home on southeast side, full basement and oil heat, you can move in tomorrow

R. D. RILEY, Broker

509 Elizabeth Lk. Rd.

FE 4-1157 FE 4-6821

Buy Thru Partridge List Thru Partridge

LEAVING CITY. 4 ROOMS & bath, full basement, house in rear. Nr. Blue Sky. $1,000 down. FE 2-5965.

NO DOWN PAYMENT

2 or 3 bedroom starter homes with full basement and rough wiring. On your lot F. C. WOOD CO. Corner Williams Lake road and M59 OR 3-1235; after 7:00 OR 3-6449

MIDDLETON SPECIALS!

LOCATED OFF West Kennett Rd., cosy 5 room home. Chicken coop for 300 chickens with tool shed. All kinds of berries and fruit. On 1 acre of land. Only $1,500 down and $55 per month.

KEEGO HARBOR — Cozy 5 room bungalow. Hardwood floors and plastered walls, full enclosed sun porch. 3 pc. bath. Gas heat, new 1½ car garage. Only $650 down.

$350 DOWN — Located off Mt. Clemens, 4 rooms and bath. Streamlined kitchen, new 1½ car garage. Only $5,500.

$750 DOWN — Near Elizabeth Lake off Cooley Lake Rd. 4 large rooms and bath. Full enclosed sun porch plus utility. Lot 75x150.

$600 DOWN — Located off Sashabaw Rd. near Oakland Lake, cute 3 bedroom shell home. Completely finished on the outside, partly finished on the inside with full basement, fully completed. Water, bath, and septic all in. Large lot 100 x 150. Now good and liveable — Immediate possession.

Leslie R. Middleton

BROKER 188 N. JOHNSON

FE 5-7721 FE 8-6003

OPEN

SUNDAY 1 TO 5 P.M.

SYLVAN VILLAGE

1702 BEVERLY

5 room modern brick home. Stairway to unfinished attic. Wall-to-wall carpet, drapes, Venetian blinds. Tile bath, oil furnace, breezeway with jalousie windows. Attached garage. 57' water frontage. $14,700, terms.

Drive out Orchard Lake Rd. to Beverly. Turn right. Watch for open sign.

OPEN

SUNDAY 2 TO 5 P.M.

8719 Cooley Beach Dr.

90' waterfront on Cooley Lake. 2 level brick home. Relax in this 24' living room with fireplace. Thermopane windows. French doors lead from dining area to screened porch. Ceramic tile bath with built-in vanity. 3 large bedrooms, also has fireplace in spacious recreation area at lake level. Extra stool and lavatory down. Priced right at $28,500. Terms. Will consider trade.

Drive out Elizabeth Lk. Rd. to Cooley Lk. Rd. to Union Lake business center. Turn right. Watch for open signs.

OPEN

SUNDAY 2 TO 5 P.M.

4563 KEMPF

Excellent 5 room modern home of Roman brick construction. Oak floors, plastered walls, fireplace, separate dining room, 1½ car attached garage. Full basement, divided into 3-room apartment with shower and stool. Large lot. $3,900 down. Additional acre available.

Drive north out Sashabaw Rd. to Kempf. Turn left. Watch for open sign.

J. C. HAYDEN, Realtor

86 E. Walton FE 8-0441

ROCHESTER AREA

3 bedroom home on large lot, paved road. Carpeting, drapes, gas stove, automatic washer & dryer & refrigerator. Incl. in price of $13,300. Terms.

2 bedroom home on wooded acre parcel. Attached garage. Only $800 down, $50 month.

CALL OLIVE 6-0371

Maurice Watson, Realtor

311 W. Fifth St. Rochester

COLORED

VETERANS

CIVILIANS

NEW-LOW FHA TERMS

Behind St. Jo. Hospital

Earlmore at Bondale

LOW - LOW PAYMENTS

Hours: 1:30 to 5:30

For Sale Houses 43

ONE ACRE WITH UNFINISHED house, just off M-24. For information call FE 8-8430.

ELIZABETH LK., 2 BEDROOMS, bath, lake privileges, $600 Dn. Immediate possession. FE 8-9768.

ATTRACTIVE OLDER MODERN, 2 bedrm. home including water softener, elec. stove, almost new, garage, fenced yard. Vacant. Only $6,950. Low down payment. Owner. FE 8-1367

$9,800

Will build on your lot 3 bedroom home with full basement, tile bath, auto. heat, extra large kitchen, model open 5580 Cleary. Don McDonald. OR 3-2837.

$495 DOWN

New 2 bedroom home on your lot. $6,995 full price. Wood firs., picture window, full bath, utility room This is not a shell. Call today or stop at office for information. We have lots available also.

J. C. HAYDEN

REALTOR

68 E. Walton FE 8-0441 Open Eves.

$200 DOWN

3 bedroom brick starter home. Large lot.

ROCHESTER AREA

2 bedroom modern home. Summer house 1-car garage. Includes 8 lots. Price $11,500—Terms.

Smith-Crawford, Inc.

TWO OFFICES

3390 S. Rochester Rd. OL 1-0002

1598 E. Auburn Rd. OL 6-1236

2% DOWN

TO GIs

3 bdrm. ranch homes. Last chance to use your GI loan.

VAN REAL ESTATE

OR 3-5031 LI 8-6219

BY OWNER, NEW 7 ROOM HOME. 3 miles from Pontiac, 3 large bedrooms, carpeted den with built in bookcases, 23 ft. living room with wall-to-wall carpeting, dining L, built-in china cupboards. Birch kitchen with vent fan & ceramic tiled counter tops, ceramic tiled bath, oak floors, plastered walls throughout, full basement with oil heat, aluminum storms & screens & garage. 100x-200 ft. corner landscaped lot with Cyclone fence. FE 8-3456, FE 2-2909.

247 W. STRATHMORE

CIVILIANS

$490 Down

NO OTHER COSTS

2 bedrm. ranch. Full basement, almost new, auto. heat. Hot water. Fenced. Perfect cond.

VACANT — IMMED. POSSESSION

Open—walk in & look at it & if you are interested, call owner.

DAYS, WO 3-3350

EVES. SAT. SUN. TO 6-9851

Buy Thru Partridge List Thru Partridge

Maceday Lake

Year around 3 bedroom home. Needs a little work-but worth the money. $4,250 with terms.

Off Lake Angelus Rd.

2 bedrooms & bath. Floor furnace. Nice lot. Only $6,800. Reasonable down.

CUCKLER REALTY

336 N. Saginaw

FE 4-4091 FE 7-8119

SPECIAL!

2 FAMILY INCOME — Second floor apartment has 2 bedrooms, bath, living room, kitchen — completely furnished. First floor apartment has 2 bedrooms, living room, kitchen, bath, 3 enclosed porches, oil heat. Extra lot. $1,000 down.

RAINBOW REALTY

FE 2-3614 502 S. PADDOCK

EVE. FE 8-3721 FE 4-6306

BY OWNER, WEST SIDE, ALL brick, 4 bedroom home, attached garage. Rec. room, FE 5-0632

John K.

IRWIN

Webster School District

A very attractive remodeled 5 room home on paved street. Beautiful kitchen, living room & dining room down, 2 bedrooms & bath up. Full basement, gas heat, 1½ car garage, fenced yard. $2,000 down.

Shady Oaks in Sylvan

6 rooms and bath plus the use of beautiful Sylvan Lake. Two car garage. Enjoy life in this tip-top, newly redecorated home. Available on realistic terms.

Sparkle Bright

We invite your inspection of this lovely two family income located on the west side of Pontiac. Without question one of the cleanest, most comfortable homes on the market. 2 car garage, ceramic tile bath, gas heat plus many other quality features. Only $13,600 with terms.

John K. Irwin

REALTOR

Since 1925

313 West Huron Street

Phone FE 5-9447 Eve. MI 6-3783

OPEN

86 West Brooklyn

Sunday 1 to 6

BRAND NEW and beautiful. These homes are here to please you. Large rooms throughout. Wardrobe closets, birch doors, lovely tiled bath with built in vanity. The kitchen is a dream with birch cupboards, vent fan, paneled dinette. Full basement. Plenty of room for your children to play during winter. Located in city near school and bus. A beautiful home for only $12,400, with $250 down GI; $700 down FHA. Fast possession. Trade-ins accepted.

3 BEDROOM

A home you will be proud to own. Family sized dining room, newly decorated. Auto. oil heat. Located near Blue Sky and new school. Only $1500 down.

JIM WILLIAMS

REAL ESTATE & INSURANCE

1218 Baldwin Ave. FE 4-0547

INCOME

This attractive 10 rm. house is arranged with small apts. & sleeping rms. Completely furn. Present income $80 per wk. Steam heat. Close to down town. 2 lots, 4-car garage. All in good cond. Priced to sell.

RUSSELL A. NOTT

70 W. Pike FE 4-5905

OPEN

Sun. 2 to 5 P.M.

Drayton Plains

5660 Rowley St.

Immediate possession. 2 bedroom bungalow, nice location overlooking lake, 2 extra lots, large living room, full dining room, family sized kitchen with breakfast nook. Full basement, oil heat, electric hot water, 2 car garage. Priced $11,900, reasonable down payment. Drive Dixie Hwy. to Williams Lake Rd., turn left to Coventry St. (across from C.A.I. Bldg.) turn left to Rowley, left again to "Open."

Bud Nicholie, Realtor

40 Mt. Clemens St.

FE 8-1201 or FE 4-8773

For Sale Houses 43

OTTAWA HILLS

Attractive 3 bedroom home. Large carpeted living room, extra large kitchen with cupboards galore. Walk-in closets. 1 car garage on large lot. Paved street, are but a few features. Priced for quick sale. $15,500. Terms.

SMITH-WIDEMAN REALTY

412 W. Huron FE 4-

For Sale Houses 43

BY OWNER — Newly decorated 2 bedroom home. Large living room, kitchen, bath, and utility room. Aluminum storms and screens. Landscaped Only 2 years old. Vacant for immediate possession. Only $495 down. No mortgage costs. Call LI 9-2336.

NEAR ST. MICHAELS. 3 BEDroom, brick, living room, and dining rm. carpeted, 1½ car garage, full price $9,880. With $2,150 down. No agencys. FE 2-0635.

NORTON STREET
Only a ¼ block off West Huron, a rare buy in this beautiful 10 room home That is in A-1 cond. inside and out. Remodeled into 3 apts., with 3 full baths. Full basement, with oil hot water heat. 2 car garage, plus 16 x 20' 2-story brick building. Only $2,000 down will handle. It's vacant, hurry.

$1,000 DOWN
Located west of Pontiac on large 100 x 300' lot 3 bedrm. modern bungalow with oak floors and plastered walls, full basement with auto. oil heat. 5 days possession.

HURON GARDENS
4 rm. bungalow, with full bath, new alum. siding. Priced at just $4,500 with $600 down.

R. D. RILEY, Broker
FE 4-1157 FE 4-4821

MULTIPLE LISTING SERVICE

BEST BUY
2 bedroom bungalow with full basement, newly decorated and completely modern. Situated on 3 lots with fruit trees, grapes, berries and fireplace in back yard. Located north end off Baldwin. $7,950 with terms.

RANCH TYPE
3 bedroom home with attached 2-car garage and full basement, with recreation room. Only 1 year old and a good deal. Brick and frame construction. Might take trade.

George R. Irwin
REALTOR 369 Baldwin Ave.
FE 5-0101 or OR 3-4089

BLOOMFIELD HIGHLANDS
Only $2,000 down for this 3 bedroom brick ranch type nr. Woodward & Square Lk. Rd. Attached brick garage, now vacant.

$1,000 DOWN
An acre of level land goes with this 3 bedroom bungalow with oak floors & plastered walls. Full basement with oil heat, auto hot water heater, 10 day possession, only $65 monthly.

$600 DOWN
Located in Huron Gardens, 4 rooms & bath bungalow with new aluminum siding, auto. oil floor furnace, priced at only $4,500 & $50 monthly.

OFF JOSLYN—TRADE
4 bedroom home on Second St. full bath, large high basement with gas heat. Garage. Priced at only $10,950. Will consider 2 bedroom home in trade.

$450 DOWN
Small home on W. Brooklyn St. off Baldwin, priced at $3,950 & $45 monthly.

20 ACRES
Lovely 4 bedroom white frame home, full basement with oil heat, located north of Drayton Plains on Sashabaw Rd. at $15,500 You can't go wrong — make your appointment now!

WHITE LAKE
2 bedroom ranch type with tiled bath, inclosed knotty pine breezeway with natural brick fireplace, attached 1½ car garage, lake privileges, corner lot, nicely landscaped & much more. E-Z terms available.

R. D. RILEY, Broker
509 Elizabeth Lk. Rd.
FE 4-1157 FE 4-4821

Multi-Lakes Realty

OPEN HOMES
Black top street & drive. Off Pontiac trail & Walled Lk. 3 bedrms. 69 x 220 lots. $275 dn.

3060 S. Commerce Rd. MA 4-1578

A Kitchen
That could come into the living room and still feel at home. It's just that nice. This lovely home has a nice size living room. Three bedrooms. All tastefully decorated. Not available very often. Some one will realize this and take advantage of this home at only $12,500. terms.

Why Build?
When you can buy this three bedroom ranch style same as a new one for only $14,500. with terms. The bedrooms are all large with a large lot. 1½ car garage. Cement drive. Why not look for yourself today.

Lazy Man's House
Because the yard is in with permanent plantings & just large enough. All newly painted inside and outside. Well located three bedroom home This home is the best value on today's market. See it now.

Settled for Life?
That's YOU once you move into this delightful neighborhood. And you will love this home. Attached garage cement drive. There is a separate small house that looks like a doll house can be used for a hobby house or play house. Most attractive with white wood fence. Only $12,500 with terms. Let us show you this home today.

LAWRENCE W.
GAYLORD
136 E. Pike St. Open Eves.
FE 4-9584

OPEN
Sunday 2 to 6

Western Style Ranch
Beautifully landscaped and secluded with picture window view of lake and woods. This house was built for those who seek complete relaxation, together with the full warmth of a beautiful home. Spacious living room with huge brick fireplace, large bedrooms, 2 dressing rooms with enormous closets; full bath and extra bath off utility room. Screened porch with Bar-B-Que. You are invited to see this unusual home.

DIRECTIONS
Out Watkins Lake Road to Lakewood, approx. 300 ft. to Finley Drive, and follow the signs.

SYLVAN VILLAGE
English Colonial, 10 rooms, 6 and bath on 1st floor, 4 and New offerings in Ottawa Hills, bath on 2nd. Plastered walls, natural fireplace, basement with recreation space, 2 car garage. Large lot with shade and evergreens. Excellent neighborhood. A steal at $13,-900, terms.

VOORHEIS
New offering in OOttawa Hills; 3 bedrooms, paneled sun room, large living, kitchen and utility rooms. Walk-in closets in each bedroom. Building size, 36 x 47' on 50' x 100 ft. lot, Wall-to-wall carpeting in living room, hall and bedrooms. Price $15,800, terms.

LOTUS LAKE FRONT
2 bedroom bungalow, basement 2 car garage, good lot. Full price only $14,500, terms. This one is in demand.

BLOOMFIELD HIGHLANDS
Custom - built brick ranch, 3 large bedrooms, carpeted living room with dining L., fireplace, family room, full basement, attached 2 car garage, large beautifully landscaped lot. Call for appointment.

SMITH-WIDEMAN
Realty Open Eves.
FE 4-4526 412 W. Huron

For Sale Houses 43

3 BEDRMS. AND DEN, NEWLY decorated. Vacant, west side, corner lot. Basement, breezeway and garage. Terms. Also good income in Pontiac. FE 4-8151.

4 RM. HOUSE AND GARAGE ON Maddy Lane, Keego Harbor. Low down payment. FE 2-1104.

BRYANT

10 ACRES
Huge 8 room, 2 story, farm style home. 5 bedrooms, basement, oil FA heat. House requires some work. Adjacent to two highly restricted subdivisions. A small farm with a terrific future. $29,500 — will take your home in trade.

BRYANT
LAND CONTRACTS
BOUGHT & SOLD
JU 3-2525
CORNER MAIN & 14 MILE
CLAWSON & TROY

RETIRING OWNER OFFERS 4 RM — 3 bedroom, full basement, new oil furnace, water heater 1 yr. old, $2500 down, $8000 full price. Substantial discount for cash, no restrictions. FE 4-1839 after 3 p.m. All day Sunday.

WILSON
$400 down buys you an excellent building lot 100 x 180 near Watkins Lake.

2 bedroom home at Lake Orion, only $3500 cash. Has lake priv. on 2 lakes.

We appreciate your listings and are open Sundays.

Wilson Real Estate
321 West Oregon Lapeer
Call J. Hart FE 2-9657

ROCHESTER AREA
1 ACRE — SCENIC HILL TOP Corner Buell Rd. & Weygant, 1½ miles East of Rochester Rd. in Oakland Twp. Among fine homes Overlooks miles of country side — Close to proposed park, and highway system, and in Rochester Public & parochial school district. Bargain at $3,-000. Some terms. L. A. Hopkins, Realtor. 1415 Main St. OL 2-0321.

OPEN
SUNDAY 1-6
958 James K. Blvd.

Telegraph Rd. to James K. Blvd. 2 blocks south of Voorheis Rd.

Unsurpassed Location
Overlooking beautiful Sylvan Lk. Offering year-round vacation living. Sailing, boating, swimming, & ice skating. A private park for all residents, with playground equipment and safe sandy beach for children. Near shopping transportation, churches and city schools. Superbly constructed brick ranch, built in 1953 with 2 baths, 3 sunny bedrooms with sliding closet doors, 23-ft. living room with deep Tennessee ledge stone fireplace. Planter box off dining ell. Dream kitchen featuring deluxe appointments such as drop ceilings, Dutch door, formica counter tops, dishwasher, all birch cupboards. Full basement with tile floors, Timken oil heat, 31-ft. finished recreation room. Attached 2-car garage. Located on two well-landscaped lots with planter box. Shade and shrubs galore. 122 ft. frontage on James K. Blvd. Offered below construction costs, commplete with carpets, drapes, washer, dryer and dishwasher. Owner leaving state.

BROWN
$750 DOWN Cozy two bedroom starter home with 5 acres of land. All plumbing, kitchen sink, 3 pc. bath, auto - hot water, wired and completely insulated. A good value.

$10,500 SPECIAL — Large 6 rm. bungalow. Full basement. Oil AC Furn. Built in 1953. Large two car gar. "Here is a lot of home for money" Extra stool & shower in basement. Located Near St. Benedict's.

$11,500 LEBARON — School district. Lovely 5 rm. modern bungalow with full basement, oak floors & plastered walls. Attached two car gar. Easy terms.

$15,975 LITTLE FARM — Large 4 bedroom farm reconditioned from top to bottom. Almost completely rebuilt on interior. Large 30 x 60 barn, 2 car gar. Call us for details. Here is a real value. Children belong here School bus at door.

L. H. BROWN, Realtor
1362 W. Huron Ph. FE 2-4810
Multiple Listing Service

LAKEFRONT
3 bedroom contemporary. Large carpeted living room with beautiful view of the lake and attractive fireplace. Excellent kitchen. 1½ baths, 1½ car garage, outside patio with grill. Only $2,850 down.

THIRD STREET
3 bedroom ranch. Large living room and dining El., colored Youngstown kitchen and gas heat. Full price $9,650 with low down payment.

FOR RETIRED COUPLE
A cute 2 bedroom bungalow. All newly decorated, partial basement, 2 nice lots. Full price $6,500 with terms.

INVESTMENT BARGAIN
5 family income with full basement, gas air-conditioned heat. An excellent rental location. Priced at only $9,750 with $1,500 down. Check with us on the income possibilities

IVAN W.
SCHRAM
FE 5-5091 Realtor FE 5-9471
1111 Joslyn, corner 3rd
Open Eves. & Sun. Res. FE 5-2564
MULTIPLE LISTING SERVICE

MULTIPLE LISTING SERVICE

Announcing
NEW 1958 MODELS
Colberry Park
IN
OPEN
Daily and Sunday 4 to 8

You'll find a world of new ideas in these new Custom Ranch Homes. DREAM KITCHEN — 15 x 26 living room and patio, paneled FAMILY room, 2½ tiled baths and 2 car attached garage. Lots 120 x 120 — SEWER, WATER & BLACK-TOP roads. New grade school St. Hugo School and Church and MIRACLE MILE SHOPPING. Prices begin at $20,500 plus lot and as low as $4,900 down. NOTE! Two 1957 models at a special price. MODEL at 2650 BERRY RD. 2 BLOCKS EAST AND SOUTH FROM CORNER OF WOODWARD and SQUARE LAKE ROAD. Better drive out today!

OPEN
Elizabeth Lake Front
Sunday 2 to 6. Charm 2 bedroom bungalow with attached garage. 17 x 20 living room. Fireplace and picture window. Tiled bath, oil furnace. Nice shaded lot with gentle slope to sand beach. To include carpeting, draperies and water softener. 5196 DURHAM OFF CASS ELIZABETH LAKE RD.

JOHN
KINZLER
REALTOR
670 W. Huron St. Ph. FE 4-3825
Open evenings

For Sale Houses 43

ALL MODERN 3 BEDRM. HOME at Elizabeth Lake, $2,000 down. Wilson Real Estate. FE 5-9657.

223 W. LONGFELLOW
Civilians
$490 Down
NO OTHER COSTS

2 bedrm. ranch, full basement, almost new. Auto. heat, hot water, Paved St. Perfect cond.

VACANT —IMMED. POSSESSION

Open—walk in & look at it & if you are interested, call owner.
DAYS, WO 3-3350
EVES. SAT., SUN. TO 8-9851

COLORED
EXCELLENT 3 bedroom home Closed in front porch, living rm., dining room, kitchen, rear sun porch. Wall to wall carpeting in living & dining rooms. Full basement, gas furnace, water softener. Walk in closets, bath room fully tiled, with linen closet. Interior decorations the ultimate in decor. Lot 50 x 148, with 2½ car garage. CALL FOR APPOINTMENT.

RAINBOW REALTY
FE 2-2614 502 S. PADDOCK
EVE. FE 5-2721 FE 4-6306

MIDDLEBELT — SQUARE LAKE ROAD
Nearly new 3 bedroom brick. Large living room, dining room, den, rec. room, 2 fireplaces, corner lot. Private lake privileges. Priced right — terms.

H. P. HOLMES, INC.
2531 S. LAPEER RD. FE 5-2953

Lake Priv. on Wihte Lake
5478 Lake Grove. 4 bedrm. 5 lots. Fruit trees & berries. $8,-950 with low down payment. Open 1 to 6 p.m. Sun. OR 3-1309.

W. Lloyd Manchester, Realtor

A BETTER BUILT HOME
You'll like this Rambling Ranch Home. Well located West Suburban Section, lot 80 x 140 feet, screened patio 10 x 20 feet, large 2 car plastered and heated garage, full basement, Recreation room, laundry room, water softner, Gas Base Ray Heat, Gas Incinerator, Gas water heater, tiled bath on 1st floor, bath with shower in basement, beautiful oak floors, plastered walls, cove ceilings in living & dining rm., natural stone fireplace, a modern well designed kitchen and other outstanding features. Built by a builder in 1954 for his Permanent Home. You'll be pleased with this home Shown by appointment only. A real buy at only $24,500. Terms.

CLARK REAL ESTATE
FE 4-6492 or FE 4-4813
1362 W. Huron Open Sun. & Eves.
Multiple Listing Service

For An Executive
New Modernistic
Brick four bedroom home 2½ bath 2 car garage. Carpeting, perfect kitchen included in large family room that is so liveable Modern to the last detail. Wrought iron stairway to 2nd level. Plastered two car garage. In a district of well kept beautiful homes. Possible to show any time and good possession. For further information ask for Lawrence Gaylord, Realtor.

FE 4-5443
136 E. Pike St., Pontiac, Mich.

LAKE PRIVILEGES
FIRST OFFERING ON THIS 6 ROOM RANCH HOME, ONLY 2 YEARS OLD. 110 FOOT LOT—PERFECT CONDITION, ONLY $1,650 DOWN AND $69 PER MONTH INCLUDING TAXES & INSURANCE.

WEST SUBURBAN
2 BEDROOM RANCH HOME ON FULL ACRE LOT. NEEDS SOME INSIDE FINISHED. PRICED AT $8,950 WITH LOW DN. PAYMENT.

R. J. VALUET, Realtor
345 OAKLAND AVE. FE 5-0693
MULTIPLE LISTING SERVICE
OPEN EVENINGS UNTIL 8:30

OPEN
Sunday 2 to 5 P.M.
15 Deland Ct.

FOR COLORED
Large 3 bedroom home with basement, stoker heat, enclosed front porch. Features extra large living room, full separate dining room, big kitchen, 3 bedrooms and bath up. Garage. Only $800 down to qualified buyer. Off Oakland Ave between Lafayette and Sanderson St. Salesman on premises.

Bud Nicholie, Realtor
49 Mt. Clemens St.
FE 5-1201 or FE 2-3370

"BUD"
Bloomfield Highlands
Sparkling White Colonial, vestibule entrance, spacious living room with fireplace, full dining room, kitchen with breakfast space, 3 nice, airy bedrooms & tile bath up. Full basement with stoker heat, elec. hot water, 10 x 28 screened terrace, 2 - car garage, 1¼ acres beautiful landscaped grounds. Shown by appointment.

East Side
6 room bungalow. Full bath, full basement, oil heat, gas hot water, 2 - room apartment with part bath in basement, 1 - car garage. Price $7,950 with $1,250 down.

BUD NICHOLIE, Realtor
49 Mt. Clemens St.
Call Mr. Allen
FE 5-1201 or FE 2-3370

OPEN
3 - 5 SUNDAY
2168 Somerset Rd.

$3,000 down will buy this 3 bedroom brick ranch in St. Hugo and Bloomfield School District. Tip-top condition, inside and out. Immediate possession.
Directions: Turn E. off Woodward on Sq. Lk. Rd. — left on Mulberry to Somerset—watch for signs.

Leslie R. Tripp, Realtor
75 W. Huron St.
FE 5-8161 or FE 5-2856

FOR COLORED
LOW DOWN PAYMENT. Elm St. 2 homes, each has 6 rooms, bath, basement, auto. furnace. Sun porch. Fenced yard. 1½ car garage.

INCOME. CENTRAL ST. All modern. Owner occupied 1st floor, 2 bedrooms, living room, kitchen, dining room. 2 apartments on 2nd floor rented for approx. $150 per month. $16,000, terms.

IRWIN ST. 2 Homes, each is 2 story, 2 bedroom with dining room and porch. Full basement. One for $5,000 cash. One for $950 down.

J. C. HAYDEN, Realtor
66 E. Walton FE 8-0441
Open Eves. Sun. 10 to 2

TIZZY by Kate Osann



"Henry is the intensely intellectual type — he reads!"

© 1957 by NEA Service, Inc. 9-14

For Sale Houses 43

3 BEDROOM HOME, 130 WATERly of Voorheis.

INCOME
Close to down town location, good income property. 2 apartments, 2-car garage, income will more than take care of contract payments.

WILLIS M. BREWER
53-55 N. Parke FE 4-5181

Oakland County's BETTER BUYS

ON THE LAKE
10 miles from Pontiac 7 rm. home plus bath, carpeting, garage, fenced yard, safe beach. $13,500

ANOTHER LAKEFRONT
Oil furnace, insulated, nice fireplace large kitchen, full basement perfect sand beach.

2 ACRES
At White Lk. large mod. ranch, 2½ car garage, nice trees, surprisingly different. Make an offer. Cash or terms.

½ ACRE PLUS
3 bedrm. brick ranch, full basement, gas heat, yard beautifully landscaped, & fenced. Centrally located. Terms to suit.

BEST BET YET
Comfortable mod. bungalow, oil furnace, insulated, SS. Large lot on river, $850 dn. $6,500 total.

HANDY MAN'S MONEY MAKER
Cinder block shell on lake. Rms. partitioned in & rough plastered. You finish $500 dn. $4800 total.

Oakland County Realty
2610 Union Lake Rd.
EM 3-4164 or EM 3-2411 after 7

A
Clarkston
8 room home, plus 3 room apartment, now rented. Excellent opportunity for good income producing property. $11,500, terms.

N
Pike Street
Near city hall, zoned commercial, 10 room 2 story house with 4 apartments all rented. 3 car garage. Immediate possession. $15,750, terms.

N
Ranch Home—Waterford
3 bedroom brick, 2 baths, gas heat, breezeway finished in knotty pine, 2 car garage. Immediate possession. $17,-900, terms.

E
Near Golf Course
And on paved highway with lake privileges. New 2 bedroom ranch with large living room with corner fireplace, dining room, extra large kitchen with beautiful cupboards and dining area. Full basement, automatic oil heat. Situated on 2 lots with black top drive and parking area to 1½ car attached garage. $19,950, terms.

T
2 Homes—Armada
Connected by large 2 car garage. Main home has 4 bedrooms, living room, dining room, den, and kitchen, full basement with new gas furnace. Smaller home also has gas heat with large living room, dining room, kitchen and 2 bedrooms. Convenient to schools and shopping center. An outstanding value at $22,500, terms.

T
Brick Ranch
Having privileges on beautiful Otter Lake connecting with Sylvan and other lakes, this practically new brick 3 bedroom 1½ tile bath ranch home situated on large well landscaped lot, has automatic heat and is in excellent condition. Some of the features include mahogany paneled recreation room and living room 18x 30 with natural fireplace. $35,500, terms.

Roy Annett Inc.
REALTORS
28 E. Huron FEderal 8-0466
Open Evenings and Sunday 1 - 4

BLOOMFIELD HIGHLAND
OPEN SUN. 1 TO 5

2158 Somerset Rd. 3 bdrm. ranch with attached garage. Built in 1950. Large living room with fireplace. Landscaped and fenced lot 75 x 160. 3 blocks east of Woodward. 2 blocks north of Square Lk Rd. $18,500. Terms available.

AL NEERIEMER, REALTOR
LI 5-9000

Two 3-Bedroom Homes Side by Side
$1,500 down buys both. Let mother-in-law have one or rent it. Both identical in size & appearance. Lake priv. Good beach. Completely fenced. Just off pavement. Shower, stool and lavatory. Oil heat. A good buy or a good investment. $900 down would buy one.

Brick and Shingle
Gas Heat, Basement
Good northside location on bus line. Near stores & schools. Paved street. 3 bedrms. & full bath up; living rm., dining rm., & large kitchen down. Attractively decorated. Full basement, gas furnace. 2-car garage, well landscaped lot. $2,500 down & $75 a month.

Giroux-Franks
GENERAL REAL ESTATE
4395 Dixie Hwy. OR 3-9701

For Sale Houses 43

2 BEDROOM MODERN, FULL basement. Wall to wall carpeting in living room and dining room. By owner. $500 down. 486 First St. FE 2-7523.

By Owner
3 bdrm. brlc. ranch. Living room, dining room kitchen, activities room, 1st floor. Screened porch, full basement, gas heat, landscaped. Auto garage door opener. Bloomfield Hills and St. Hugo School Districts. Low taxes. Price includes Carpeting, drapes, incinerator Quick possession. $26,-950. FE 4-1682.

OPEN
SUNDAY 1 TO 5
4676 Riverview — take Georgeland Dr. off Hatchery Rd. overlooking Fish Hatchery, Drayton Plains. Custom built 3 bedroom ranch home. Lots of extras. Wall to wall carpeting, planters, etc. Beautiful lot $13,500, terms. Don't fail to see this!
Elwood Realty FE 5-1284

Hempstead
796 MONTICELLO
Just the home for retired couple. Three rooms & bath, unfinished attic, full basement, coal heat, gas water heater, storms and screens & two nicely landscaped lots with plenty of shade trees. Close to bus line. Small down payment. Cash price $4,995.

4 BEDROOM
Ideal home for large family or convert to income. Three bedrooms & bath up. Living room w-picture window, dining room, spacious kitchen & bedroom down. Fully tiled basement w-stool, gas heat, gas water heater, storms & screens & 2 car garage w-work shop. Wall to wall carpeting, interior all newly remodeled & decorated. Large lot 150 x 134 ft. Asking $3,500 down.

EAST BLVD.
Almost new three bedroom brick home. Living room, dining all, kitchen & tiled bath. Fully tiled basement, oil heat & gas water heater. Close to schools & shopping center. Only $1,400 dn. on 4½ per cent contract.

ST. MIKES
Ideal location for family w-children. Two bedrooms & bath up. Living room, dining room, remodeled kitchen & bedroom down. Full basement w-den, gas heat, gas water heater, water softener, storms & screens & 1 car garage. Screened in back porch, outdoor grill & terrace back yard. Close to schools, bus line & shopping center. Only $3,500 dn. Bal. on land contract.

K. G. HEMPSTEAD
102 E. Huron St. FE 4-8284
Eve. FE 5-0510 FE 2-3971

WHITE BROS.
CLARKSTON AREA
This 4 bedroom brick home, located on blacktop street 100 x 150 ft. lot can be purchased at $1,210 down. This house has large living room, 1½ baths, 7 closets. Automatic oil furnace, Carport. You should see this to appreciate it!

CRESCENT LAKE
We have this extra nice 2 bedroom home, located on a corner lot to offer you—this home has many extra features such as: heated breezeway, large modern kitchen, with dining L. Large living room, plastered walls, oak floors. 2-car garage and extra lot. $11,500 & terms can be arranged

WATERFORD
Never again will you find so much for so little 3 large bedrooms with lighted closets. Large living room with picture window. 18 ft. dining room, handy kitchen, full divided basement for recreation room, 2-car garage. Paved driveway. Large lot, 100 x 150. $1,200 down or will take most anything in trade.

A REAL BARGAIN
4 bedroom home and 2½ acres with 163 ft. frontage on Airport Rd. This home has 22 x 16 ft. living room, large kitchen, automatic oil furnace with heat saver and blower. Full basement and 2-car garage. $12,900 with $2,900 down. See it today!

LAKE FRONT
4 bedroom—just 4 year old! Excellent beach, surrounded by lovely homes. All large shady lot with towering oaks — this all Roman brick home has over 1,800 square feet of living space. Log - burning fireplace. Thermopane windows. 2 full baths, extra modern kitchen. Many extra fine features. $31,000 with terms.

WHITE BROS.
REALTORS
OR 3-1295
5660 Dixie Hwy.
Open Eves. 'til 9; Sunday 10 to 8

OPEN SUNDAY
2 TO 5 P.M.
ROCHESTER HORSE FARM

10 acres of Country Contentment, fine remodeled farm with new Delco Oil heating system, modern up to the minute kitchen, spacious living room with plastered walls and new oak floors, parlor, 3 bedrooms and full bath with lots of cupboard space, guest or tenant house with 2 bedrooms and full bath, basement barn with 8 horse stalls and other outbuildings. Beautiful fenced lawn, lots of shade. A real bargain at $19,500 with terms.
DIRECTIONS: Go North at stoplight in Rochester on Rochester Rd. 8 miles to Romeo Rd., turn LEFT 1½ miles to 995 Romeo Rd. and OPEN Signs. Your host JOHN FORTIER.

Edward M. Stout, Realtor
77 N. Saginaw St. Ph. FE 5-8165
Open EVES Till 8:30

For Sale Houses 43

NR. KEEGO HARBOR, 5 ROOM modern, gas heat, basement, garage, flowers & shade, quick possession, $1,490 dn.

ROSE McLARTY, Broker
FE 2-2162

Sportsman!
HERE IS THE IDEAL LAKE FRONT HOME — done in modernistic log and knotty pine panneling. Four large rooms and large 3 pc. bath and ample storage space. Wonderful beach and a FULL SIZE VIEW of the lake. Oh yes, 5 miles out at that! Also a natural brick fireplace and a 1½ car garage. Could you ask for more for $11,950? Don't put off calling!

Deluxe Heat
Sure is an attractive cinder block ranch home — with shutters, awnings, attached breezeway and garage, with almost an acre shaded lot (with fruit and berries). Gas heating provides thermostatically controlled heat for EACH ROOM! Takes no oxygen from the air — ideal from health standpoint. 15 x 17 living room has natural fireplace. SEE IT! Call now.

Humphries
FE 2-0474 Realtor FE 4-7114
83 N. Telegraph Open Eves.
Multiple Listing Service

2 BEDROOM IN CITY. PAVED street and drive. 2 bedrooms upstairs bringing $48 per month. Garage and patio. Outside bar-b-cue. Bar in basement. $13,400, terms. FE 4-2544.

5 family apartment building. Completely furnished. In changing neighborhood. Low down payment. Inquire FE 4-2440.

Sale or trade. Modern 7 room bungalow, full basement, north side of town. Need farm 30 mile radius of Pontiac. FE 4-2545.

$500 down, near Fisher Body. 4½ rooms, gas heat, garage Tool shed. Handy to bus and school. On paved street. Low payments. FE 4-2544.

5 room modern, full basement, gas hot water. Garage, $1,000 down. FE 4-2543.

First class. 15-acre truck farm. Big farm house. Michigan basement, fireplace. $13,500, terms. Call FE 4-2240

93-ft. frontage on Orchard Lake Ave., 3 family income. Showing excellent return on investment. Future value assured. Only $27,-500, favorable terms. FE 4-2545.

Two corner lots on Maceday Lake canal. $6,100. Less for cash. FE 4-2240.

South Bloomfield, Maraborough area. 3 bedroom brick, attached garage. $17,500. Terms. FE 4-2543.

Four lake lots available. $1,000 each. Sewer and water. Call FE 4-2545.

Tyrone Lake front. $19,750. furnished. For complete list of furniture, boats, motors, etc., call FE 4-2240.

Three large bedrooms. Auburn Heights. Tile bath, extra large lot. Part basement. $1,500 down. FE 4-2544.

Newly decorated frame Insulbrick on Parkdale near Fisher Body. $6,950; easy terms. FE 4-2543

In Commerce, basement and trailer. $1,500 cash or trade. FE 4-2544.

North Perry area. 2 bedroom frame and block. On 2 lots. 150 x 200. Fruit trees. $1,450 down, $80 month. FE 4-2240.

100 ft. Oakland Lake front tri-level, attached garage, 2½ baths, 2 kitchens, paved street, landscaped grounds. $39,500; terms. FE 4-2544.

Choice building sites on Phillips road. $3,000 takes all. FE 4-2240.

Four bedrooms, full basement, garage. Possible income. Colored welcome. Dial FE 4-2544.

Williams Lake privileged. 50 x 150 landscaped lot. More room if needed. $4,450 with $750 down. FE 4-2543.

2 bedroom, Colored. Gas heat, modern. $900 down. Call FE 4-2240.

Rent with option to buy. 3 bedroom, full basement, unfinished. $90 per month. Call Mr. Hackett. FE 4-2545.

Colored. 3 bedroom possible on Irwin St. Nicely decorated. Lovely lot, forced air furnace. $6,500 full price. FE 4-2544.

Lake front on Lake Orion. 3 large bedrooms, gas furnace, year around, sandy beach. $1500 down or will rent with option. FE 4-2543.

Clear Lake privileges. Oxford & Orion area. 3 bedroom, large lot $6,730. For appointment call FE 4-2544.

Bi-level, all brick on waterfront. $5,000 moves you in, immediate occupancy. Call FE 4-2545.

J. A. TAYLOR 100 Oakland Ave

WALDO STREET. 4 RMS., BATH, garage. Auto. heat & hot water. OR 3-3748.

OPEN
SUNDAY 3-5
6115 Hatchery Rd.
(West of Williams Lake School)
Practically new large 3 bedroom ranch home. Beautiful Mahogany paneled living and dining rooms, ledge rock fireplace in living room, ultra - modern kitchen with snack bar and fireplace in basement. Large lot. Quick possession. OUT M59 NORTH ON AIRPORT RD. & WEST ON HATCHERY RD. EVENINGS CALL FE 2-8503.

OPEN
SUNDAY 3 - 5
2061 Rosedale
Cass Lake
5 room and bath home on waterfront. Fireplace, living porch and many other features. COOLEY LAKE RD. TO HILLER — HILLER TO GREER — LEFT ON GREER TO ROSEDALE. EVENINGS CALL OR 3-6552.

WM. H. KNUDSEN
REALTOR 244 S. TELEGRAPH RD
FE 4-4516

GILES
Off North Perry
5 room 2 bedroom built in '54. Auto. oil heat. A good location inside the city. Only $7,450 — Low down payment. No closing costs.

3 Bedrooms
Located inside the city on a paved street. Full basement, new oil furnace, two car garage, 2 large lots. Only $8,650 with easy terms.

Donelson Heights
6 room bungalow. Plastered walls, cove ceilings. Nice kitchen with Knotty Pine cupboards. 1½ car garage. Large landscaped lot. Owner leaving state — Will sacrifice.

GILES REALTY
221 BALDWIN AVE. FE 5-6175
Eve. FE 2-7906 or FE 5-9293

For Sale Houses 43

BY OWNER — 2 LGE. 6 RM. houses, 3 city lots, income — $2,-40 Yr. $6,000 down, $75 mo. $8,500 FE 5-7900

BEAUTIFUL CEDAR TREES, Lilacs & roses, in front of 4 rm. house near Crescent Lk. Need $1,350 cash Take over payments. $5..75 Bal $3,946—O& 8-3325.

NICHOLIE
NEAR ST BENEDICT'S
HURON GARDENS. TRULY A WONDERFUL 3 BEDROOM HOME JUST A FEW YEARS OLD. OAK FLOORS. PLASTERED WALLS. FULL BASEMENT. REC. ROOM, (TILED FLOOR, BAR), GAS HEAT. COMBINATION STORM SASH, 2½ CAR GARAGE. IMMEDIATE POSSESSION. $12,000 WITH LOWEST TERMS

NORTH SIDE
NEAR ST. MIKE'S 3 BEDROOM BRICK AND FRAME HOME WONDERFULLY CONDITIONED THROUGHOUT. IMMEDIATE POSSESSION. GAS HEAT. ENCLOSED PORCH. YOU SHOULD LIKE IT. MAKE US AN OFFER.

FOR COLORED
2 FAMILY — 5 ROOMS & BATH, 5 & BATH DOWN. THIS PROPERTY IS IN EXCELLENT CONDITION. PRICED $13,500. TERMS.

NICHOLIE
& HARGER CO.
53 W. Huron St. FE 5-8183
Open Evenings

MULTIPLE LISTING SERVICE

OPEN
SUNDAY 2-5
2844 Eizabeth Lake Rd.
West Side Income
Excellent corner parcel 140x 153 with immaculate 10 rm. home. 5 and bath down—5 and bath up. 2 car garage. You couldn't duplicate for less that $25,000. Owner retiring — will sacrifice for $15,800 with $3,800 down. FOLLOW ELIZABETH LAKE RD. OUT PAST TELEGRAPH 1 MILE — WATCH FOR OPEN SIGNS.

OPEN
SUNDAY 2-5
474 Shoreview
Sylvan Shores
It's loaded with comfort & charm and offers every convenience of the city — plus the atmosphere and fun of Suburban living. Imagine — Just 2 blocks to the beach and public or parochial schools. The entire family will enjoy — 3 bedrooms, 1½ baths, fireplace, carpeting, 22 x 10 screened porch and many, many outstanding features too numerous to mention. Immediate possession on closing M59 (HURON) TO SHOREVIEW — SOUTH 3 BLOCKS TO PROPERTY. FOLLOW OPEN SIGNS.

OPEN
SUNDAY 2-5
3041 Waukegan
Auburn Heights
One of Auburn Heights most desirable homes. 3 bedrooms, 1½ baths, less than 2 blocks to both Elementary & Jr. High Schools. Large living room with natural fireplace, new carpeting, excellent kitchen and dining area, recreation room in basment and freshly decorated inside & out. Economy priced with $1,650 down — Substantial discount for cash, MUST be sold this weekend. AUBURN AVE., EAST TO SQUIRREL RD. — RIGHT ½ MILE TO WAUKEGAN—RIGHT TO PROPERTY — FOLLOW OPEN SIGNS.

NEW TRI-LEVEL
Immediate possession to this new Tri-Level Brick home overlooking Huntoon Lake. Built by exacting builder with quality construction, from the large heated recreation room with attached ½ bath, to the 3 large bedrooms. Master bedroom with a full tile bath and double closets large living room with Blue Taco Stone fireplace, very modern kitchen with built-in stove and oven and large dining area. Also an extra large tile bath on main floor, all Thermopane windows throughout. This home has many more exclusive features which we will be pleased to show you. Priced at $23,900 — Terms

DRAYTON WOODS
Lovely 4 bedroom ranch type home consisting of over 1,500 sq. ft. Full basement, 2 fireplaces, aluminum storms and screens, built-in oven and range, 1½ baths, and other extra features throughout. Home is less than 1 year old. We consider this an excellent buy — Priced $20,500 with $4,000 down. Call us for particulars.

HOME
We classify it as such because—with its beauty and charm, it's not just a frame house. Offering 2 bedrooms, attached garage, very pretty yard, all fenced in. Hot water, gas fired Base Ray heat, carpeting, screened-in patio and loads of built-in features throughout the home. Located West Suburban, just a stone's throw from Tel-Huron Center. Buses, schools, churches and everything. Priced at only $14,500 — substantial down payment required. This may be the one you've been looking for so long.

G.I. RESALE
Here's an all-brick 3 bedroom ranch with full basement and gas heat, 1 block from new John Monteith school. Take over the 4½ per cent mortgage with about $3,000 down.

SECLUSION
For the busy executive. Here's the perfect retreat—North of Rochester — on a large parcel with 170 ft. of lake frontage. Complete with 3 bedrooms, 2 full ceramic baths, separate dining room, and 2 car attached garage. It's built for gracious living. The full basement boasts a deluxe rec. room with bar, separate game room, furnace room and laundry. Priced far below cost at $39,500.

Bateman Kampsen
REALTORS FE 4-0528
377 S. Telegraph Eves. & Sun.

For Sale Houses 43

4 BDRM., FULL BASEMENT, GAS heat. Wall-to-wall carpeting, beautifully landscaped grounds, with extra lot. 1½ car garage. North side. $13,500. Easy terms. FE 2-1539.

OPEN
DAILY
5-7
901 Cass Lake Rd.
ANNOUNCING the opening of another group of new 3-bedroom bricks. Paved streets, sewer, water and only 1 block to school. Custom cupboards in the spacious kitchen with dining space. Select oak floors, vistibule entrance to large living room, with picture window. Full basement, oil furnace. Be sure to visit the model Sunday. Excellent buys! FHA terms. Call FE 4-6995
M59 TO CASS LAKE RD.

RAY O'NEIL, Realtor
262 S. Telegraph Rd. Open 9 - 9
FE 3-7103 OR 3-2028

Johnson
FOR BETTER HOMES

LAKE FRONT
10 acres with 600 ft. lake frontage. Includes one 5 room modern home and one 4 room mod. 2 car garage, all rented. Plenty of fruit and berries. A real bargain—for someone.

$500 DOWN
Too good to last. 3 rm. modern home close to school and stores. Full price only $3,950.

$500 DOWN
5 room modern home with basement. Really a little honey with 1½ car garage, beautiful landscaped lot. For quick sale $6,250 with immediate possession.

$500 DOWN
Completely furnished 2 bedroom modern. You must see it to appreciate it.

Evenings after 6 call Mr. Joll, FE 4-9855.

A. JOHNSON, Realtor
1704 S. Telegraph Rd.
FE 4-2533

OPEN
SUNDAY 2-5
1 TO 5
Cleary Street
HUNTOON LAKE AREA — New 3 bedroom home. Full basement, aluminum siding, $11,000 or duplicate on your lot for $10,200 DIXIE HWY. TO WILLIAMS LAKE RD.; LEFT TO VAN ZANDT; LEFT TO CLEARY — RIGHT TO OPEN SIGNS.

OPEN
SUNDAY 2-7
901 Cass Lake Rd.
ANNOUNCING the opening of another group of new 3 bedroom bricks. Paved streets, sewer, water and only 1 block to school. Custom cupboards in the spacious kitchen with dining space. Select oak floors, v

For Sale Lake Prop. 44

WHIPPLE LAKE

Two lakefront lots 100x180 ft. on south side of lake. Lots No. 14 & 15. Highly restricted for permanent homes. $5,950 each. $2,000 down. Take Sashabaw east to Whipple Lake. A. Arnason, 1350 Merkle St. Ortonville, NAtional 7-3871.

YEAR ROUND SHADY COTTAGE on Lagoon, large screened porch, electric, not all modern, lake privileges, cash, $2,750. Also 4 lots, 2 adjoining $200 each. Owner, WE 3-1472 or MU 4-3318.

For Sale Resort Prop. 44A

We Finance—We Finance

Let us build your cottage or retirement home on our new northern Michigan Land O'Lakes Subdivision, Sportsmen's paradise. Will also build and finance on your lot. Low down payment. E-Z terms. Free booklet, write or call

Johnston & Hubbard
COTTAGE BUILDERS
1601 M-76, St. Helen, Michigan

SACRIFICE

12 cabins, 5-rm. house, 7½ acres, 1200 ft. on main highway in north central part of state. Owner's wife died last year, owner is ill, must sell. An ambitious couple can double their investment here in 2 or 3 years. $22,000 full price. $10,000 down. Call Mr. Stranahan. L. Tug Borst — Realtor
2614 W. Huron, FE 5-3642

HUNTER'S 14 x 20 ASBESTOS shingled cabin, 2 acres near Grayling. Furn. elec. accom. 4. MYrtle 3-2785.

For Sale Lots 46

80 x 400 CORNER LOT. CROOKS Rd., Avon Twp. 4 in. well. $2,700. $1,000 down. FE 2-4505.

NICE LOT 100' X 160'. PONTIAC-Watkins Estate. OR 3-7555.

BEAUTIFUL SITES FOR BRICK ranch homes. Well restricted. Only $75 down. On Cole Rd. ¼ mi. north of Clarkston Rd. West of Joslyn. Lake Orion. MY 3-1281.

BUILD NOW

In our well-restricted Waterford Hills Estates. Estimates freely given from our plans or yours

HERBERT C. DAVIS
4925 Pontiac Lake Rd. FE 8-4311

LARGE LOT IN AUBURN Heights Manor. FE 8-2995.

5 LOTS, 75 x 154 ON PAVEMENT, close to new schools. $4,500. OR 3-5487 for appointment.

YOU SHOULD SEE THE BEAUTIFUL

New Addition to CHEROKEE HILLS!

Carefully planned for good living in a secluded country setting, yet only 3 miles from downtown Pontiac. Paved, winding traffic-free roads. City water. 72 new open or wooded homesites, 80 to 125 ft. wide, designed for today's better ranch and multi-level homes.

OPEN
Sunday 2 to 6

Drive out Elizabeth Lake Rd. 1 mile west of Telegraph Rd. to Scott Lake Rd. Turn right on Scott Lake Rd. ¼ mile to signs.

CARL W. BIRD, Realtor
503 Community National Bank Bldg.
FE 4-4211 Eves. FE 5-1392

Home Sites

Approved Mortgage Area

Large rolling home sites on paved streets in an area of good homes. Proud ownership is assured in this fine development. Close to schools and bus service. Low as $200 down.

Low Priced

Excellent building sites. High and dry, but easy to drill your own well. Moderate restrictions to assure good neighbors. Low as $85 down.

Wooded
140x160 Corner

150 x 160 with large shade trees, on paved road. A beautiful building site, only $300 down.
On paved roads. A hill site location with good drainage and some trees. Excellent location for fine home on north side. $350 down.

LADD'S INC.
4286 Dixie Hwy., Drayton Plains
3885 Lapeer Rd., (M-24) at Silverbell Rd.
OR 3-1231 or FE 5-9292

Buy thru Partridge
List thru Partridge

LARGE RESIDENTIAL LOT 137 ft. on Motorway Dr. 104 ft. on East Lawn Parkway. 175 ft. deep. Eliz Lk Priv. Price $4,900. FE 5-6297.

ROCHESTER AREA

Beautiful scenic building site, 120 x 250 ft. also 2 acre lots in Sky-view Sub.

CHARLES MELICK
920 W. 5th St. Rochester. OL 6-0611

ROCHESTER AREA — 3 LOTS together, 40x136 ft. each. $1500 cash. OLive 1-0398.

For Sale Acreage 47

10 Acres Beside Lake

A rolling partly wooded parcel with an exc. building site. Good drainage. $750 down.

LADD'S INC.
4286 Dixie Hwy., Drayton Plains
3885 Lapeer Rd. (M24) at Silverbell Rd.
OR 3-1231 or FE 5-9292

4 ACRES — BY OWNER. MY 2-1011

Attention Beagle Owners

Own your own training grounds, low wooded parcel with plenty of cover, live stream, excellent for training dogs. Only 6 miles from Pontiac. Only $4950 with 10 per cent down.

5 Acres

High and dry with 450 feet frontage on good road, excellent location for large ranch home. Only $3300 total price.

$350 Down

Three large lots totaling 1½ acres with 325 feet frontage, only 3 miles north of Pontiac with lake privileges. Excellent investment. Only $3250 total price.

Edw. M. Stout, Realtor
77 N. Saginaw St. Ph. FE 5-8165
Open Eves. Till 8:30

COMMERCIAL PROPERTY FOR SALE

On East Blvd., east of Perry 2 lots, approximately 1 acre each, with combined frontage on East Blvd. of over 500 feet, in large population area. Ready for development.

WILLIS M. BREWER
55 N. PARKE
FE 4-5181 or Eves. FE 8-0823

1½ to 3 Acres Parcels
Beautiful wooded & rolling land. $1500 to $2500. four terms.

C. PANGUS, Realtor
Can collect: Ortonville NA 7-2815

40 Acres on M-15

660 frontage on pavement — 2640' deep. Rear 1 0acres woods—gently rolling — 2 miles north of Goodrich. Owner leaving state — wants quick sale — easy terms—cash talks here. Asking $200 per acre. Giroux & Franks. 4395 Dixie Hwy. OR 3-9701.

NEAR HARTLAND. 120 ACRES. Exc. farm land. Large modern home. Barn and other buildings in fair cond., $23,500 with $7,500.

75 acres, 8 miles from intersection of US 23 & M59. 3 bdrm home. Barn and other buildings, $5,000 down.

100 acres, modern 4 bdrm home. Stream, large barn, good beef cattle farm. Must settle estate. Only $21,000.

Vacant, 60 acres. Near Hartland. Only $130 per acre.

Glee Cook, Hartland 3681
WILSON & YOUNG INC.
Milford MU 4-3685

46 ACRES, NO BUILDINGS. Suchy Realty, Ortonville.

For Sale Farms 48

FOR FARM AND ACREAGE, see us:

P. W. DINNAN
66 W. Huron St. FE 4-2577

Buy Thru Partridge
List Thru Partridge

CHICKEN FARM

Near Oakwood road in Oakland County. 42 acres with woods & good clay loam soil, barn wired for brooders & water, 6 rm. house & shaded lawn. Asking $13,500. Will trade.

G. L. VANVLEET
BROKER
OAKLAND 8-1160 OXFORD

FOR FARMS AND ACREAGE
Call Rutledge, OR 3-1111, FE 4-0003.

RARE BARGAINS. 45 ACRES fine level productive land. Good 7 room house, 3 bedrooms, 4 other bldgs. School bus, R.F.D. electricity, fine well water. $5,850 terms. Same bldgs. and 10 acres land $4750. Owner A. L. Thompson, Lapeer. Phone MOhawk 4-3584, evenings.

15 ACRES, LARGE FARMHOUSE, with bath. Large garage and barn. $12,500. $500 down, 5 per cent interest. Ph Ortonville, NAtional 7-3017.

LAPEER COUNTY DAIRY FARM

160 acres of land. Lovely modern 8 rm. house. Excellent dairy barn & outbuildings. Can be had with 2 complete lines of machinery & dairy herd. Must be seen.

RIDGEWAY
REALTOR
975 Baldwin Ave. FE 4-6203
Open Eves. 'til 8

Sale Business Property 49

00 FT. COMMERCIAL PROPERTY on Mt. Clemens, Pontiac, including corner. Sacrifice for quick sale. Water, gas and sewer. FE 5-3682 or FE 4-0090.

ESTATE SALE — ON DOWNTOWN Cass Ave. Vacant commercial lot 60x176. Bargain. Investment at $5500 cash. Call Paul Hammond. FE 5-7741.

BY OWNER

100 x 150 ft. commercial lot on Clarkston-Orion road near Baldwin. $2,500. $600 down, $20 mo. Call MAple 5-1097.

Buy Thru Partridge
List Thru Partridge

DIXIE HIGHWAY

Located on a 60 x 120 lot with a side street as the rear lot line. This 8 room & bath home offers excellent opportunities to the young couple who want a combination home & business property. THIS IS A REAL STEPPING STONE at only $9950. $1950 down.

HOLMES-BARTRAM
4392 Dixie Hwy. OR 3-1980

COMMERCIAL

One of the hottest locations in Pontiac. Surrounded by hundreds of new homes. A street to street property having 250 ft. frontage. Ideal for hardware, drug store, drive-in, or retail outlet. Collect income until you're ready to build. Price reduced, right price for immediate sale.

BETTER HURRY!
WILLIS M. BREWER
53-55 N. Parke FE 4-5181
or Eves. FE 8-0823

GROCERY AND MEATS — THIS edge of town store doing a good business, approx. $45,000 gross on $3,500 inventory. Store connected to home, 2 bedroom modern, on a big lot. Located on main paved route. Reasonable terms. Call Oscar Hall, salesman, MAin 9-2721 or Stanley Real Estate, 101 N. Adlaide St., Fenton. Phone MA 9-9187.

60 X 60 NEW STORE BUILDING on Dixie Hwy. Separated for offices. Completely modern. Natural stone front. Parking space in front. Lot 60 x 450 ft., 8" concrete floor, asphalt tile. Partially carpeted, drapes, marble sills. Terms can be arranged. OR 3-5487 for appointment.

Rent Lease Bus. Prop. 49A

24X60 STORE. FULL BASEMENT. 930 Mt. Clemens St. FE 2-0358

DOUBLE STORE, 373-375 AUBURN Ave. A busy shopping center. Good for drug store, variety, wholesale or retail or any business. Heated by gas. Large parking lot in rear. Convenient for loading & unloading. Call FE 3-9414 or FE 2-9219.

BEAUTY SHOP. FULLY equipped. Nice clientele, no competition. OR 3-8173.

GAS STATION FOR LEASE. $1,000 to $1,500 capital. Will help finance. Call FE 2-9121.

RESTAURANT AND EQUIP. FOR lease. Or equip. for sale. Also small gas station for lease. ME 4-6972. 14586 S. Dixie Hwy. Holly.

STORE 18 BY 70. EXC. LOCATION. Any business. Heat furn. Large parking lot. $125 per mo. 824 Baldwin. FE 2-5203 or FE 4-8335.

WAREHOUSE & 3 MODERN OFFices for rent. Approx. 6,000 sq. ft. 1 semi loading dock, & 2 small truck loading docks. Highway location. Call FE 4-2597, or after 6, call FE 5-0653.

For Sale or Exchange 50

2-CHAIR BARBER SHOP. FULLY equipped. Cheap. Near Federal Store. Inquire 111 N. Saginaw St.

2½ ACRES, $6,500. TERMS OR trade. P.O. Box 535.

3 BEDRM. RANCH TYPE, 2 CAR garage. Trade equity for vacant or unfinished home. Ph. Rochester OL 1-1351.

Business Opportunities 51

2 CHAIR BARBER SHOP. FULLY equipped. Cheap. Near Federal Store. Inquire 111 N. Saginaw St.

Buy Thru Partridge
List Thru Partridge

FOR LEASE, SEVERAL NEW SUper deluxe Gulf 4-stall service stations available immediately. Phone FE 2-9 73.

RESTAURANT FOR SALE OR lease. Fully equipped OR 3-9086.

GROCERY STORE. BUY THE stock, rent the fixtures and you're in business. Good opportunity for young couple. FE 3-9826.

Buy Thru Partridge
List Thru Partridge

TO BUY, TO SELL, REALTOR PARTRIDGE IS THE "BIRD" TO SEE.

SAM WARWICK HAS KEEGO school house building. 3209 Orchard Lk. Rd. Zoned business, about 3,500 sq. ft. for lease. Call FE 4-5090 or FE 2-2105.

MOTEL
DIXIE HWY.
Owner says sell, or only $35,000 with $5,850 down. It's a buy at this price. Better call us now.

RIDGEWAY
REALTOR
875 Baldwin Ave. FE 4-6203
Open Eves. 'til 8

GASOLINE STATION, PUMPING 27,000, good repair business, trailer rentals and salvage dept. For sale. Phone EM 3-6411.

STORE & MILK DEPOT, 5 RM. home on highway $3,000 will handle. NA 7-3424.

SUBURBAN SUPERETTE GROcery by owner, 2 story brick bldg. with lovely 4 bedrm. apt. above. $6,000 down full price including real estate $45,000 call MA 5-1723 for appointment.

WOODWARD AVE. FRONTAGE

The most terrific spot anywhere in Michigan, for a smart drivein, motel or most any business. 300 ft. frontage, over 1 acre. Official 24-hour traffic count 33,000 cars. $55,000, terms. It's Terrific! Terrific! Terrific!

WARD E. PARTRIDGE
REALTOR FE 4-3581
1050 W. HURON ST.
OPEN EVE. TIL 9

PARTY STORE — SDM LICENSE. New building exc. location and plenty of parking. Bloomfield — Pontiac area. $6,000 down. Owner. FE 8-0071. 3955 Auburn.

WALLPAPER & PAINT STORE. Well established. Box 8, Pontiac Press.

RENT IT FAST through Rent Ads! Room, house, apartment, anything — Want Ads give you ACTION. Dial FE 2-8181.

Business Opportunities 51

WE COVER
THE STATE

CLASS C. Pontiac area. High gross operation. Real estate included. $18,500 down.

GROCERY SDM. Rochester area high class clientele. Living quarters. $5,000 down.

TAVERN and 3 bedrm. home near Ohio line. Only $12,000 down. Dry cleaner pickup station. Small investment, assures good weekly rate. Don't eat up your cash, make it work for you.

CLASS C. Lakefront with home & 10 rental units. PRICED RIGHT. Don't miss this.

CLASS C. Up state on 2 main hwys. $20,000 takes business & real estate with living quarters.

TV & APPLIANCE sales. Trucks & equipment & many franchises. Good lease. Only $7,000 plus inventory down for this gold mine bulging at the seams with business.

FOR FURTHER INFORMATION on above & hundreds of other business opportunities, call us or stop in our office. See our pictures. 1-stop service.

STATEWIDE
Real Estate Service of Pontiac
B. D. CHARLES REALTOR
1717 S. Telegraph FE 4-0521

"LET'S TALK BUSINESS"

GROCERY—HOME

Widow must sell or close & take entire loss. Trade or make your own terms.

TAVERN

Well established on main hwy. Good parking. Owner will take trade of house or land contract. Priced below market at $17,500. Perfect for couple.

MICHIGAN BUSINESS SALES CORPORATION
JOHN A. LANDMESSER BROKER
1573 S. TELEGRAPH RD.
FE 4-1582
PARK AT OUR FRONT DOOR

PRINTING BUSINESS

For sale or lease. Must sacrifice. Growing business. Buyer or manager wanted. $35,000 a year volume business. Very easy terms. Port Huron, Mich. on St. Lawrence Seaway. Write Printing, 3792 Parker Rd., Port Huron, Or call YUkon 4-1442 or YUkon 5-3601

LARGE 10 RM.

Modern old home, on large shaded corner lot, ideal for large family income, or rest home. $11,500 good terms.

C. A. Webster Real Estate
25 N. Washington Oxford, OA 8-3122

Standard Oil Co.

Is now accepting lease applications for 3-stall service station. Well established business. Requires investment of $1,200. Call today. FE 4-1584

RESTAURANT FOR SALE. FE 2-4730

TRUCKING BUSINESS WITH trucks & job. Will take property, motel or farm in trade. 3900 Baldwin.

Standard Oil Co.

A modern 2-stall all porcelain service station, located at Auburn & Marshall in Pontiac. Exceptionally low investment required. Free training & company financial assistance available to qualified applicants. Call today. FE 4-1584

Partridge

IS THE "BIRD" TO SEE

TRADE FOR THIS FAMILY GROC.—BEER

The better-half can operate it 'til the husband gets home from the shop. Then this neat little store will keep you both busy. The only grocery in this rapidly growing neighborhood. Two big new schools near by. Excellent fixtures — mostly all new. Very easy lease. $5500 on terms for business and fixtures, stock at cost inventory. Will sell on terms or trade for home or land contracts. You'll make more money here than you believed possible.

SPORTING GOODS GUNS, HOME

A popular sportsmen's stop on a super highway. Specializing in guns but can be a big sportsmen's center handling all kinds of sporting goods. In fact, most anything you can name will sell in this location. Everything in tip-top condition including the exceptionally fine 8 room home. It's really big enough for 2 families. Offered at just $36,000 on terms, only because the owners are moving to Florida.

BUSY CLASS "C" ROSE CITY AREA

One of the sharpest bars and best money - makers in the north. Rustic 20 acres with trout stream and modern owner's home. Doe orders owner to a dry climate. Price reduced to sell at once. Around $20,000 down.

WARD E. PARTRIDGE
REALTOR FE 4-3581
REAL ESTATE, & BUSINESSES
THRUOUT MICH.
1050 W. HURON ST.
OPEN EVE. TIL 9

Sale Land Contracts 52

20% DISCOUNT

We have a good selection of land contracts, all bearing 6 per cent interest. Contract balances range from $5,572 to $7,000. F. C. Wood Co. OR 3-1235 after 6 call OR 3-2603.

$1,750 DISCOUNT

WELL SECURED — MODERN BUNGALOW — 2 LOTS — $5,250 TO HANDLE.

JIM WRIGHT
REALTOR
345 OAKLAND AVE. FE 5-9441
OPEN EVENINGS UNTIL 8:30

CHOICE LAND CONTRACT House sold 1955 $21,000. Balance due $13,918. Payments, $160 per month, interest 6 per cent. Call J. A. Taylor, FE 4-2544.

INVEST

Several good land contracts for sale. Prompt, courteous service. Liberal discounts. Ask for Mr. Hayden at FE 8-0441.

J. C. HAYDEN, Realtor
86 E. Walton FE 8-0441

$1,675 DISCOUNT

25 PER CENT OFF — SECURED BY 5 ROOM MODERN HOUSE WITH BASEMENT & GARAGE ON 4 LOTS. $5,025. WILL HANDLE.

R. J. VALUET, Realtor
345 OAKLAND AVE. FE 5-0693
MULTIPLE LISTING SERVICE
OPEN EENINGS UNTIL 8:30

WE HAVE SEVERAL LAND CONTRACTS FOR SALE. SEASONED & GREEN. PURCHASERS THOROUGHLY CHECKED. CALL FE 5-5091 OR FE 5-9975. ASK FOR TED MCCULLOUGH

IVAN W. SCHRAM
1111 JOSLYN REALTOR

Money to Loan 53

(State Licensed Lenders)

Quick Cash

$25 TO $500

On your own signature, auto, or other security. Up to 24 months to repay. Our service is quick, friendly and helpful. Phone FE 5-8121 or visit us at our office.

HOME & AUTO LOAN CO.
7 N. Perry St. (Corner Pike)

Money to Loan 53

(State Licensed Lenders)

LOANS $25 TO $500
BAXTER & LIVINGSTONE
64 W. Lawrence St. FE 4-1536

GET CASH QUICKLY
Up to $500

1950 to 1956 cars. Bring your title. Most deals closed in 30 minutes. Loans also made on furniture signatures and other securities.

Oakland Loan Company
202 PONTIAC STATE BANK BLDG.
FE 2-9206

CASH LOANS
to $500

BUCKNER
Finance Co.
Pontiac
Drayton Plains
Walled Lake
Utica

QUICK $25 - $500 LOANS!
SEABOARD FINANCE
1185 N. PERRY ST.
EASY PARKING FE 8-8661

LOANS
$50 TO $500 $25 TO $500
COMMUNITY LOAN CO.
30 E. LAWRENCE FE 8-0421
FRIENDLY SERVICE

Loans $25 to $500
on signature only
HOUSEHOLD
FINANCE CORP. OF PONTIAC
34½ S. Saginaw St. FE 4-0538

WHEN YOU NEED
$25 - $500

You can get it quickly on your signature, car or furniture. No endorsers. Payments to suit your budget. We will be glad to help you with your money problems.

STATE
FINANCE CO.
FE 4-1574
702 Pontiac State Bank Bldg.

TEAGUE FINANCE CO.
202 N. MAIN
ROCHESTER, MICH.
LOANS $25 TO $500
AUTOS
LIVESTOCK
HOUSEHOLD GOODS
Ph. Rochester, OL 6-0711. OL 1-9791

Mortgage Loans 54

LOANS—$600 to $1,500

1. For any purpose, on homes modern or not, in Oakland County.
2. For home additions or improvements.
3. To rough in or enclose house partly constructed.
4. To build a garage or on a garage home.
5. On second mortgages.

Apply 209 National Building Pontiac or phone FE 4-4729

Swaps 55

1 1,000 CAPACITY 4-DECK ELECtric Jamesway brooder, 4 200 capacity Brower finishing batteries. For sale or trade for large H.P. outboard motor. OR 3-7833.

5 RM. UNFINISHED HOUSE FOR acreage or land contract. OR 3-7223.

14' WOLVERINE, 10 H. MOTOR, trailer, windshield & steering, for small housetrailer or large spray outfit. Fe 4-6061.

'53 FORD 2 DR., TRADE '53 OR '54 Ford ½ or ¾ ton truck. OA 8-3238.

'48 1 TON GMC PICKUP AND '50 Plymouth 4 dr. deluxe. For later model car. OR 3-9053.

'50 MERCURY. GOOD COND. $125. Will trade. Also oil furnace, used 2 yrs. Good cond. $60. FE 4-1738.

$1,845 APPRAISED DIAMOND AS down payment on rural or semi-rural home. FE 8-6539.

HOMES TO TRADE. WILL ACcept Home Equities, free and clear homes, land contracts, automobiles, or housetrailers as all or part down payment on a home of your choice. What have you to Trade? Phone Clark Real Estate, FE 4-6492 or FE 4-4813. Open evenings & Sundays. 1362 W. Huron Street.

LATE MODEL CAR AND CASH FOR YOUR LAND CONTRACT (WHERE YOU HAVE SOLD PROPERTY). E. J. VAN WELT. Phone OR 3-1355.

IMPROVED LOT, 50X125. SWAP for late model car or cash. FE 2-6970.

DUE TO ILLNESS, WILL SELL or trade large 4 bedroom home on 3 acres with some fruit for smaller home. 3164 Auburn.

16 ½ FT. ROYCRAFT, NEEDS SOME repair, for car in fair cond., or sell. EM 3-5892.

SWAP, BUY OR SELL. CALL Swap Service. CR 3-8561.

GARDEN TRACTOR TRAILER. Hydraulic stone cutter, 35 mm camera, for 22 rifle with scope or table saw. MA 6-5256.

HARLEY DAVIDSON. GOOD CONdition, trade for power saw, electric drill or what have you. FE 8-8554.

HOUSETRAILER, 32 FT., EXC. cond. can sleep 4, to trade for house equity or what have you.

Dorothy Snyder Lavender
REALTOR EST. 28 YEARS
7001 Highland Rd. (M59)
Ph. EM 3-3303 or MUtual 4-6417

PVT. PARTY HAS CLEAN FURNIture for trade or sale for late model car. 53 S. Parke.

POLAROID CAMERA COMplete with flash & fitted case, $100 new. Swap for food freezer or etc. EMpire 3-0913 after 5. All day Sat.

SWAP ALUMINUM SIDING, storm doors & odd lot of windows for motor scooter or what have you. FE 2-0623.

TRADE 4 YR. OLD, REG. MALE Beagle & good house for shot gun. Phone FE 4-8580.

TRADE DROP LEAF TABLE FOR larger table. MI 6-2913.

TWO 30-30 RIFLES AND GUN cabinet for woodworking power tools or will sell. Call OR 3-5236 after 5:30 p.m.

TRADE

YA!

Any old home in fair cond. will be considered for trade on our lovely new 3 bedrm. brick ranchers in Clarkston. These outstanding homes have many fine features.

GI OR FHA TERMS
AVAILABLE

Drive out U.S. 10 today to M15, turn right to Waldon Rd. at the village limits. Turn right, drive past the new schools to our model on the left.

JERRY E. ADAMS CO.
Open Eves. 'Til 9; Sun. 1 to 5
2536 Dixie Hwy. FE 4-4561

For Sale Clothing 56

2 WINTER STORM COATS. ONE lady's blue wool suit, sizes 14 to 16. 2 children's nylon snow suits, sizes 1 to 3. All exc. cond. FE 2-5511.

BOYS' SWEATERS & PANTS, ODD SIZES, NEVER BEEN USED. MISC. CLOTHING. PRIVATE HOME. REASONABLE. FE 4-2889.

MODEST MAIDENS by Jay Alan



"I found just the right accessory for my new outfit — and here he is!"

For Sale Clothing 56

FLOWERGIRL DRESS, YELLOW. Size 5. FE 4-6340.

FUR CAPE JACKET BLACK Broadtail, size 12-14. Like new $85. FE 2-4624.

GIRLS CLOTHING, SIZE 11 - 13, good cond. reas. FE 5-4800, after 4. All day weekends.

MAN'S CAR COAT, SIZE 38
LADY'S COAT, SIZE 16
GIRL'S COAT, SIZE 10
BOY'S COAT, SIZE 6

LADY'S WINTER COAT, SIZE 18, good cond. Fur collar & cuffs. FE 2-9585.

MIDNIGHT BLUE MOUTON FUR coat. Size 10-12. Reas. OR 3-8935.

SUITS, DRESSES, SIZE 16 - 18. Like new. Drapery fabrics. FE 8-2150.

WOMAN'S RED DRESS, SIZE 16, ¾ sleeve, used only once, clean and in very good condition. Too large for owner. Cheap. Call FE 2-0579 after 3:30 p.m.

Sale Household Goods 57

COFFEE TABLE, 2 END TAbles, 1 round rum type table, 1 step table, all for $30. 2806 Voorheis.

1 AB APT. SIZE ELECTRIC Stove. Good cond. $35. FE 4-6051.

1 YR. SIZED CRIB & TABLE bathinette. FE 5-0205.

2 PC. DUSTY ROSE LIVING RM set, good cond., $60. FE 2-3782.

5 PC. DINETTE SET. EXC. COND. 391 N. Perry St.

5-PIECE CHROME DINETTE SET. Good cond. FE 8-1307.

7 PC. LIVING ROOM SUITE. Brand new, davenport & chair, 2 modern step tables, matching coffee table 2 decorator lamps. All for $99. Pay only $5 weekly. Pearson's Furniture, 42 Orchard Lake Ave.

9 PC. DINING ROOM SUITE & Kelvinator electric range, MA 5-2706.

10' GAS REFRIG., $50. FOUR CORner's Lunch, 2495 Lapeer Rd. FE 3-9292.

12 CU. FT. CROSLEY SHELVAdor refrig. $125. FE 5-8380.

16" TV, EXC. COND. MA 5-0737

30" ELECTRIC STOVE, LIKE new china cabinet, good cond. OL 2-7851.

9 x 12 RUGS, WOOL FACE, $15.95. Reversible, $16.50. Imported $34.95. Axminster, $49.88. Rug pads, $5.95. Pearson's Furniture, 42 Orchard Lake Ave.

$15 Trade-In

For your old mattress or spring on any new Sealy or Restocraft. Drive out & save. 4763 Dixie Highway, Drayton Plains. OR 3-6734.

1952 GENERAL ELECTRIC DELuxe range Excel. cond. Call Midwest 4-0022.

ANTIQUES — LINCOLN ROCKER, Victoria straight chair, blue needle point stool, MI 6-2913.

ALL FURNITURE

Practically new. Must dispose of beautiful, complete bedroom sets, rugs, tables, lamps, curtains, drapes, chairs lovely decor items accessories, dishes, glassware, sacrificing. Sun. 12-4, 860 Abbey corner Poppleton, off Addams Rd. Birmingham.

ANTIQUES

Weekend special. All lamps 10 per cent off. Ice cream chairs, silver, china, & glass. Starting Sept. 18. Open Wed. at 2 p.m.
32 Pine st. Behind Pontiac Press

ABOUT ANYTHING YOU WANT FOR THE HOME CAN BE FOUND AT L&S SALES

A little our of the way, but a lot less to pay. Gas and elec. refrigerators, ranges & water heaters. Fans.
Bathroom fixtures, beds, chests, dressers, vanities and springs and mattresses. Living room suites, occasional chairs, tables, lamps, TV sets, radios, rugs, dining room suites, Dinette sets, and many other misc. items NEW & USED. Visit our trade dept. for real bargains.
USE OUR LAY - AWAY PLAN OR EASY TERMS
UP TO 24 MONTHS TO PAY
We buy, sell or trade. Come out and look around. 2 acres of free parking.
PHONE FE 5-9241
OPEN MON., SAT., 9 TO 6
FRI., 9 TO 9
4 miles E. of Pontiac or 1 mile E. of Auburn Heights on Auburn Rd., M59

APT. PIANO, $295; RUG, $25; dresser, vanity, apt. range. Misc. furniture FE 2-5965.

AUTOMATIC WASHER AND MAYtag electric dryer. Repossessed. Bal. $2 per week. Kelvinator refrigerator, late model, $95. Fully automatic electric range, valued $389, now $225 terms.
SHICK'S MY 3-3711

18 CU. FT. UPRIGHT BEN-HUR freeze used less than 6 mos. FF 8-2783.

25 TRADE IN TV'S — ALL sizes — For sale as is. The Good Housekeeping Shop, 51 W. Huron.

ARE YOU INTERESTED IN MAKing your work day shorter? Are you interested in a cleaner home, clothes and plumbing fixures? Call G. A. Thompson & Sons today about their new All-O-Matic Water softener. The softener that increases in size with the family. It provides soft water by itself. No attention required by the householder. Just add salt twice a year. Your cost is only $349.50 or low monthly payments.
Call FE 2-2939

ALMOST NEW, SPEED QUEEN automatic washer. FE 4-5706.

ANTIQUES — ALSO 2 ORIENTAL rugs. Occasional TV chair, never used. Cheap. FE 8-8250.

AUTOMATIC WASHER
NATIONALLY ADVERTISED
only $149.95 complete
L. A. WAGNER CO.
Phone FE 5-9221

APARTMENT SIZE GAS RANGE, four burner $89.50 value, $49.95. Slightly scratched. Also several full size ranges in electric and gas at extraordinary values. Michigan Fluorescent. 393 Orchard Lk. Ave.

9x12 Felt Base Rugs $3.95
12x12 LINOLEUM $6.39
BONNY MAID VINYL TILE, 8c
4½ Ft. Wall Tile 25c

RUBBER BASE PAINT, G. $3.75
GUAR. HOUSE PAINT, G. $1.95
Syers, 141 W. Huron. FE 4-3064

BEAUTIFUL MAHOGANY FINISH 17 in. RCA comb. TV radio & phonograph. Also Whirlpool washer, & Hamilton dryer. 485 W. Walton.

BEDROOM SUITES, CHEST, dresser and bookcase bed. Newest 1957 modern designs. Blond, grey, walnut, black and gold, slightly scratched. Terrific values. Furniture Annex, Michigan Fluorescent, 393 Orchard Lake Ave.

Sale Household Goods 57

BABY CRIB, BRAND NEW, 6-YR. size, $19.95. Also wet-proof innerspring mattresses, $7.95. Pearson's Furniture, 42 Orchard Lk. Ave.

BEAUTIFUL 9 - PC. MAHOGANY Chippendale dining room suite. Complete living room furniture. Oriental rug, 9x12, Sarouk and 10x13 Kerman, red. 3 oriental throw rugs. Best offer—must sell. MI 6-3388.

BIG DISCOUNT SALE ON FLOOR samples of air conditioners, refrigerators, and washers.
ROY'S REPLACEMENT PARTS
96 Oakland Ave. FE 2-4021

BLOND BEDROOM BRAND NEW Double dresser, large mirror, bookcase bed and chest, all for $99.50. Pay only $2 weekly, 20 other sets at equal savings. Pearson's Furniture, 42 Orchard Lake Ave.

BRAND NEW ELECTRIC SEWing machine. Forward & reverse. $34.50 full price. $1.25 week. FE 2-0143. Allan's Appl.

BUNK BEDS, SPRINGS & MATtresses. Brand new, $39.95 & up. Selection of wrought iron, maple & blond. Pearson's Furniture, 42 Orchard Lake Ave.

BUY SMALL RADIO, $6 TO $12. Will swap. FE 5-8755.

COUCH, EXCELLENT CONDITION $7. FE 8-8371.

CLOSING OUT

All hand and power lawn mowers and Trellises, 20 per cent off.

BARNES HARDWARE
742 W. Huron
Lots of E-Z Parking

CRIB, MATTRESS AND BABY scales, $25. Good cond. FE 2-5861.

DINING ROOM SUITE. GOOD cond. FE 2-8093.

DINETTE SET, DROP LEAF TAble, 6 chairs, wardrobe, bedroom sets, 30" gas stove 1 year old, mirrors and misc. MI 4-3811. 959 E. Maple.

DOUBLE BED & DRESSING TAble, reasonable. FE 4-2708.

ELECTRIC SINGER SEWING MAchine with attach. will sacrifice, next payment of $6.50 due Oct 15th. Call Credit Manager, Mich. Sewing Center, FE 2-3337.

ELECTROLUX VACUUM, 6 MOS. old, all attachments. MA 4-1075.

ELEC. 30" STOVE GE REFRIG. Elec. dryer, washer. Walnut dinette set. Club chair. Lazy Boy chair. Drum table. End tables & lamp. 21" TV set. Cherry desk & other misc. articles. All in perfect cond. 1789 Elsie drive. FE 5-2332.

ELECTRO CHEF RANGE $20. Refrig. $15.- Odds & ends in good cond. EM 3-2567.

ELECTRIC CLOTHES DRYER. Famous name brand slightly marred, exceptional values. Michigan Fluorescent, 393 Orchard Lk. Ave.

ELEC. DRYER, $75; ELEC. range, $89; chrome set, $45; studio couch, $55; 2-pc. living rm. suite, $125. All above items like new. FE 5-2766.

ELECTRIC MANTLE CLOCK. New Haven, $7. FE 8-2635.

FRIGIDAIRE REFRIG., LATE model, freezer across top, only $124.95. Milk's Appl. MI 6-1300.

FACTORY REBUILT VACUUM cleaners, all makes, 1 year guarantee, $16.95 up. Thyle Electric 502 N. Johnson. FE 5-6169.

FOR SALE SMALL PAINT SPRAY machine. Call OLive 1-1112 after 5.

FULL SIZED MAPLE BED AND springs, good cond. FE 4-7096.

FULL TABLE TOP GAS RANGE, 36" Exc cond. 1205 North Main, Rochester.

GAS STOVE. $45. FRIG., $38. FE 4-6223.

GAS STOVE
FE 4-1236

GOOD HOUSEKEEPING PORTable sewing machine, 1957 model, with all extra attachments. Call FE 2-9526.

GE REFRIG., 11 CU. FT., 1 YR old. Used 6 months, $200. GE elec. stove, not new, but splendid cond., $30. Chaise longue, $15. Blue carpet & padding, 27x15, 2 yrs. old, $200; Cost over $500. MA 4-2965.

GOOSE-NECK ROCKER, GRAPE panel chests, sofa, chairs, desk-bookcase, dining room suite, etc. MAyfair 6-3062.

HEYWOOD—WAKEFIELD 3 PC sectional. Green chair & ottoman. EMpire 3-2024.

HOTPOINT AUTOMATIC WASHER, 2 speed cycle, only about 1½ yrs. old, a real buy at $125. Milk's Appl. MI 6-1300.

HOTPOINT ELECTRIC RANGE, 6 burners, 2 ovens, good condition, only $69.95. Milk's Appl. MI 6-1300.

KENMORE SEWING MACHINE. Forward & reverse. All modern features. $1.50 wk. FE 2-9143. Allen's Appliance.

KELVINATOR REFRIGERATOR, 7½ cu. ft., moist cold, exc. cond., only $79.95. Milk's Appl. MI 6-1300.

LINOLEUM & PAINT SALE, 9 BY 12, $3.75; 12 by 12, $6.25; 6 by 9, $2.75; 12 by 15, $7.50. Housepaint, $1.49. Jack's, 277 Baldwin.

LIVING RM. SUITE, BUGGY AND stroller. FE 2-3534.

LIVING ROOM SUITE, MAROON, very good cond. 822 Corwin Ct. FE 8-9853.

LEAVING FOR S.E. OKLAHOMA, have room for 2. OR 3-5516.

MAYTAG SQUARE TUB WASHER, like new. MA 5-1845. Or FE 8-8990.

MURPHY BED FOR SALE. GOOD cond. $12. OL 2-5391.

MAYTAG WASHER, 4 YRS. OLD, $65. Also metal wardrobe, $10. OR 3-4318.

MUST HAVE ROOM

5 pc. breakfast set	$15
Beds complete	$15
Hide-a-way	$20
Ping pong table	$10
Walnut chest	$15
Dresser	$10
Oil burners	$25 & up
Table model radio	$5

WE BUY, SELL & EXCHANGE
EVERYTHING FOR THE HOME
OAKLAND FURNITURE
104 S. Saginaw FE 2-5523

MAG. SECRETARY DESK, EXC. cond. Reas. OL 1-1327.

NORGE AUTO. WASHER, 2-PC. living rm. suite, 7-pc. dining set. FE 4-2968.

NORGE OIL BURNER, REASONable. FE 4-7910.

NECCHI SEWING MACHINE, LIKE new. With zig zag attachments. Make payment of $6.50 month. FE 8-1564. Coronet Appliances.

OIL HEATERS USED, $28 AND up. Schick's. MY 3-3711.

OVER 50 USED TV SETS FROM $14.95 up. TV antennas, $9.95.

WALT

Sand, Gravel & Dirt 66

A-1 topsoil, black dirt and peat. Fill sand, clay and gravel. OR 3-7549.

A-1 TOP SOIL CRUSHED STONE, sand, gravel, peat, fill. Earl Howard. EM 3-0531.

B&B SAND, GRAVEL, TOP SOIL, bulldozing, and landscaping. FE 5-8323 or FE 5-7255.

A-1 TOP SOIL, RICH BLACK DIRT, sand, gravel and fill dirt. Eugene Bennett. FE 5-4758.

BLACK & FILL DIRT, YARD & load. Delivered. FE 8-3282.

BLACK DIRT, $9 A LOAD, FILL dirt, top soil, mason sand and pea gravel. Also crushed stone. Light tractor work. FE 2-3891.

BULLDOZING, PROMPT SERVice. MApie 5-5207, Clarkston.

FREE

150 loads, fill dirt. EM 3-6231.

FREE FILL DIRT TO ANYONE WITH EQUIPMENT TO REMOVE IT. CALL FE 5-3896, 357 S. BLVD W.

FILL DIRT, FILL SAND, MAson sand, top soil & pea gravel. Crushed stone. Black dirt. $9 del. FE 2-3891.

GOOD FARM TOP SOIL, 5 YDS. for $10. Delivered. FE 4-6588.

GOOD ROAD GRAVEL, 5 YDS. for $7, delivered. FE 4-6588.

HAUL-& DELIVER, SAND, GRAVel & black dirt. Deliver eve. & Sat. Phone FE 2-6369.

Loading Clay Fill at YMCA

LAKE CLEANING AND BEACH sand installed. A-1 top soil, sand, gravel, fill bulldozing. MA 4-2327.

PONTIAC LAKE BUILDERS SUPPLY

Sand, gravel, fill dirt, drain tile, trucking. Cement and mortar. OR 3-1534.

PROMPT DEL. ON 2½ YDS. OF black dirt or peat. OR 3-9644.

SHREDDED PEAT, HUMUS, $12.50 delivered. FE 2-7949.

STATE TESTED TOP SOIL LOADed or delivered. MY 2-6094.

SHREDDED BLACK DIRT AND top soil. Delivered. Reasonable. FE 2-5933.

TOP SOIL, SAND, FILL, GRAVEL & clay. Charles Fenlon. OR 3-3517.

TOP SOIL, 8 YARDS, $9.50. FE 5-0617.

TOP SOIL, FILL DIRT, GRAVEL & tree service. OR 3-2000.

YARD & DRIVEWAY GRADING. Top soil, gravel, fill etc. FE 5-3592.

Wood, Coal & Fuel 67

DRY 24" OAK, DELIVERED, also slab wood. FE 2-7188.

FIREPLACE — FURNACE — KINDling wood—cannel coal—Speedway fuel oil. Oakland Fuel & Paint, 436 Orchard Lk. Ave. FE 5-6159.

SEASONED SLAB WOOD AND Kindling delivered. OR 3-8400.

Plants, Trees, Shrubs 68

A BLUE SPRUCE FOR YOU, also Blackhill and Norway Pine, Scotch, Austrian, & MUGHO Arborvae Juniper, Concolor fir. Native trees. Dig your own. Nine tools and burlap. 2923 Sleeth Rd. 3 miles W. of Commerce Village. 1½ miles E. of Wixom Rd. and Duck Lake Rd. intersection. Open exery day 7 to 7. MU 4-8038.

EVERGREEN YEW SALE. $2 UP. Plant now. Dig your own. Preda Nursery, 4760 Fiddle Ave., off Crescent Lake Rd. FE 5-6406.

EVERGREEN, YEW SALE. $2 UP. Plant now. Dig your own. Preda Nursery, 4760 Fiddle Ave., off Crescent Lake Rd. FE 5-6406.

EXPERT TREE TRIMMING AND removal. Free estimates. FE 7-0045.

SPRUCE TREES, 1 TO 8 FT., $2 & $3. Bring tools and dig your own. N. on U.S. 10 to Groveland Clinic turn right on Grange Hall Rd. 1½ mile to Grange Hall & look for signs. Sat. & Sun. only.

Strawberry Plants 2c

Plant no. Oakland 8-2035

WE ARE CLOSING OUT OUR entire nursery stock this year. Evergreen stock of all kinds. Blue Spruce Yews, Philser, Swedish Juniper, Mugho Pine, Red Barberry, American Arborvites, Fancy Iris Stock, nothing over $3.00. Bring your own container and shovel. Dealers invited. Nursery location near Otter Lake, Mich. Call Earl Sugden, Realtor — Lapeer, MO 4-6241 — Res. MO 4-3625 for information and direction.

SHADE TREES

Sugar Maple and Norway Maple, Red Maple, Blue Spruce, and evergreens all kinds. We got 'em all sizes, see them before you buy, and save money. 833 South Blvd. E. Across from GMC plant No 2. FE 5-0477 or FE 5-0354 or FE 2-4403. Pontiac Landscaping

For Sale Pets 69

1 BLUE TICK FEMALE, 6 YRS. Good tree & track dog. 1 curhound, 4 yrs. OA 8-3723.

2 BLACK AND TAN FEMALE hounds, 7 mos. old. FE 8-9892.

2 BEAGLE HOUNDS, ABOUT 13 inches high. MY 2-6853.

AKC DACHSHUND PUPS. FE 8-8426

AKC REG. COCKER PUPPIES, 10 weeks old, OR 3-2602.

AKC FEMALE PEKINGESE PUP. Inquire at 925 Boston.

AKC BOXER PUPPIES. FE 5-4480 after 6.

AKC REG. PEKINGESE PUPpies. FE 5-2786

AKC BOXER PUPS. FAWN— FE 5-1037. 3250 Crooks Rd.

AKC COLLIE PUPPIES. REASONable. MA 4-3856.

AKC ENGLISH SPRINGER PUPpies. FE 4-0027.

AKC REG 5 MO. OLD. SPRINGer spaniel pups. 6120 Dixie Hwy

AKC BOXER PUPS. $25 & $30. OR 3-9449.

½ BEAGLE HUNTING DOGS, 5 mos. old. Cheap. OR 3-7361.

BEAGLE, MALE, 15", 4 YEARS old. AKC Registered. $75. 996 Charest and Cass-Elizabeth road. FE 5-2678.

BOXER, TRIMMED, $15. BEAgles, good hunters, $25 & $30. Weimaraner, reg. — trained, $40 each. Dalmation, coach beauty, male, $20. Cocker pups, $8. 3695 Nineteen Mile Rd., between DeQuindre & Byan, Utica. REpublic 2-7004.

BOXER MALE, REG., 2 YEARS. MA 4-2930.

BRITTANY PUPS, $10 EACH. FE 2-8206.

BOSTON TERRIER PUPPIES, AKC reg., 79 Wall. FE 2-4628.

BOSTON TERRIER PUPPIES, AKC reg. 79 Wall. FE 2-4628.

BOSTON TERRIERS AT STUD, AKC reg. Curtiss. OR 3-9296.

COCKER SPANIEL PUPS, 9 WKS. old. FE 4-0940.

CHAMPION SIRED COLLIE PUPS. AKC. Stud service. FE 5-3955.

DACHSHUND PUPS. REG. EM 3-4695

ENGLISH SPRINGER PUPS—AKC registered, from championship breeding. Phone FE 5-5326 or FE 2-9745.

FLO'S PET SHOP — 57 HENDERson — Tropical Fish, Parakeets, all supplies. Open 7 days wk. 10 to 6 p.m.

FREE KITTENS TO GOOD HOME OR 3-6615.

FINCHES, TROPICAL FISH, ALL Pet Shop, 69 S. Astor. FE 4-6433.

GREYHOUND, MALE, 6 MONTHS. — AKC. EM 3-4219

GERMAN SHORT HAIRED POINTer, AKC reg. 6 mo. old. 6886 Rochester Rd. at 20 Mile.

GERMAN SHORT HAIRED POINTer pups AKC Reg. VErmont 5-0059.

PARAKEETS FOR SALE. OLIVE 1-0274.

PUREBRED COLLIE PUPPIES Reas. FE 4-3915.

Parakeets Guar. to Talk

Some talking, training canaries Cages 591 4th. St. FE 2-4025.

PARAKEETS, CANARIES, SUPplies 183 Sanderson. FE 2-7727.

PARAKEETS, CANARIES, CAGES. Food since 1927—594 Oakland Ave.

REG. ENGLISH POINTER PUPS 7 weeks old. Reasonable. FE 8-1134.

For Sale Pets 69

REG. COCKER PUPPIES, BUFFS & blacks, OR 3-7566 after 5 p.m.

REG. SPRINGER SPANIELS & reg. Pointers, Champion sired. FE 8-8372.

TALKING PARAKEETS, SINGING canaries, Crane's Bird Hatchery, 3489 Auburn. FE 4-6810.

THOROBRED COLLIE PUPS. Reasonable. FE 4-1247.

THOROUGHBRED BLACK COCKer pups. Also 2 yr. old reg. blond male. FE 5-9881.

TRAINED BEAGLES & POINTERS. Trial given. 3091 Rockhaven. E. of Auburn Heights.

TROPICAL FISH AQUARIUMS REbuilt, set up & maintained. Call Larry, FE 2-6104, 1047 Boston.

TROPICAL FISH, GOLD FISH, turtles, parkeets, canaries, & supplies. Frost Pet Shop, 401 Central Ave Lk. Orion. MY 2-1691.

TOY FOX TERRIERS, 7 WEEKS, $25. 202 Russell St.

WEIMARANERS, FULL GROWN, male and female, leaving town. Must sell. 668 Linda Vista, see between 6 and 9 a.m.

YOUNG REDBONE COON DOG, well started. OR 3-7129.

WANTED: YOUNG WEIMARANER for house pet. Must be reasonable. FE 8-8500.

Dogs Trained, Boarded 70

DOGS, CATS BOARDED, DOGS trained. Burr-Shell. 375 S. Telegraph.

Hay, Grain & Feed 71

1ST AND 2ND CUT HAY ALSO straw. Ph. eve. MA 5-6702.

1ST AND 2ND CUT NEW HAY straw. Bailing twine, bailing and complete hay service. MA 5-0666.

2ND CUTTING, ALFALFA HAY, 50c bale. FE 4-8536—MU 8-1042.

500 BUSHEL OF CLEAN WINTER barley, 1 yr. to certification, $2.50 per bushel. OL 6-0756.

ALL TYPES OF HAY, 1ST & 2ND cutting and straw. No rain. Will deliver. OA 8-2179.

GENESEE SEED WHEAT, 1 YR. from certified state tested, $2.30 bu. at the farm or $2.55 bu. cleaned & treated plus bags. Order now. Ralph Hickmott Jr. OR OA 8-2159, Oxford.

For Sale Livestock 72

2 BURROS FOR SALE, RIDE OR drive, quiet, OA 8-2390.

2 REG. GUERNSEY COWS. 10 grade Holstein cows. 1 Holstein bull. Age 18 mos. FE 5-0074, 3300 Dutton Rd.

6-YR.-OLD RIDING HORSE AND saddle $ mo. old heifer. $200 for both. Market 4-2801.

HAMPSHIRE RAMS, YEARLINGS and 2 lambs. OL 6-2602.

HORSE SHOEING. DONALD Lacy, Ortonville. National 7-0314.

ONE SORREL RIDING HORSE. Cheap. 1290 Pontiac Rd.

PALAMINO STALLION. REG. Quarter horse stallion, 4 yrs. old. Pair red sorrel mules, 3 sorrel saddle horses. 2 colts. Will trade for pigs, cattle or pony. 585 Granger Rd., Oxford. OA 8-2666.

PRETTY STANDARD BRED BAY mare, 6 years old. 15.2 Well mannered. Must go to a good home. Priced reas. Call Midwest 6-0773.

For Sale Poultry 74

400 BLUE DIAMOND STRAINED. White Rock laying pullets. Don's Poultry Farm, Romeo, Mich. PL 2-2279. 16926 29 Mile Rd.

Sale Farm Produce 75

ALBERTA PEACHES AT ROSSman Smith Orchard, 3356 Bald Mountain Rd. off M24. Bring baskets.

APPLES, ORCHARD AT 691 N. Squirrel, 1 mi. north of Auburn Ave. Auburn Heights.

ARE YOU PLANNING A CORN roast this weekend? We have 1 acre of sweet corn ready. Green and ripe tomatoes, pie pumpkin. FE 5-3938.

BURBANK PLUMS, $2 BU., BRING baskets. 231 N. Squirrel. FE 7-0194.

CANNING PEACHES, STANLEY prune-plums & pears. Bill's Orchard, 10436 Hartland Rd., 3 mi. S. of Fenton, MAine 9-7124.

EXTRA GOOD QUALITY EGGS, Premier Farm, 1470 W. Tienken Rd. OL 1-6308

PEACHES, $2.99 PER BU. & UP. Albertas & Hale Haven. We carry a complete line of fruits & vegetables. Bell's Farm Produce, corner of Opdyke & Featherstone.

FRESH EGGS DAILY. 3053 GARden Court, off Collier Rd.

KALHAVEN & J. H. HALE peaches. Pick your own. Also Wealthy apples. Colonial Orchards, 3170 Plah Lake Rd. 1 mi. west, ½ mi. north of Clyde.

PEACHES FOR FREEZING & canning. 784 Stirling.

PEACHES & APPLES. HOMEstead Orchard. 5460 Orchard Lk. Rd.

PEACHE. APPLES, & PLUMS for sale at Sutton's Orchard, 324 lv. Lake Angelus Rd.

PEACHES — KALHAVENS. FINE flavor for canning & eating. Highest quality. Elbertas, by the end of the week. Do your canning now. The peach season will soon be over. Oakland Orchard. 2205 E. Commerce Rd., between Burns & Duck Lake Rd., Milford. Please bring baskets.

POTATOES, SWEET CORN. 4350 Morgan Rd. FE 7-0904.

SEVERAL VARIETIES OF APPLES & plums. Honey, comb & strained. Holts Orchard. John R. Rd. ¼ mi. S. of Auburn. OLive 2-0697.

TOMATOES, YOU PICK THEM. $1.50 level bu. Bring baskets. FE 5-6660, 3660 Giddings Rd.

Sale Farm Equipment 76

2 REAR FORD TRACTOR WHEELS & tires, nearly new. $175. MU 8-1524.

2-HORSE TRAILER, $125. MY 2-4904.

CORN PICKER, ALLIS-CHALMERS 2 row mounted. Good cond. Allis-Chalmers cultivator, mounted in field or row. Farm wagon, factory built. MAyfair 6-2764.

AAA EQUIPMENT

Farm equipment, garden tractors, rotary power mowers, chain saws. Pontiac oldest garden and lawn equipment.

LEE'S SALES & SERVICE

Terms to suit Open 'til 9 p.m.

FE 3-0830 921 Mt. Clemens St.

SOLENS RIDEMASTER, 5 HP. Plow, Disc, 2 sizes of cultivator teeth. OL 1-4866.

CALIF. HERE WE COME

We are going all out to win a vacation trip in California. September is the month to get the best deal ever on a new Farmall tractor. Come in or call us today. We take trade-ins and give credit terms.

KING BROS.

FE 4-0734 FE 4-1112

Pontiac Rd. at Opdyke.

FARM MACHINERY, NEW AND used. Prouix Oliver Sales on M24, just north of Oxford.

'52 FERGUSON TRACTOR & equipment. MA 5-7356.

JOHN DEERE D — TRACTOR, McCormick Deering silage blower, rotor silage distributor, Holstein bull ready for service. Carl Dobat, 2460 Dutton Rd. Rochester.

McCULLOCH CHAIN SAWS Rentals Parts & Repairs

1890 Crooks Rd. MI 6-0446

ONE 12 DISC FORD GRAIN drill, in good working cond., $125; one Ebee-Tiller clod buster, practically new, for 2063 bottom plow $10. Phone OL 2-0671.

LARGE GARDEN TRACTOR WITH all attachments. Reasonable. MA 5-7581.

McCULLOCH CHAIN SAWS, NEW and used W. F. Miller. Garden and Lawn Equipment, 1503 S. Woodward. (North of 14 Mi.), Birmingham. MI 4-6063.

SEE OUR LINE OF NEW AND used tractors and equipment. Davis Machinery, Ph. NA 7-3293, Ortonville. "We will be here tomorrow to back up what we say today."

TARPAULINS — ALL SIZES JOE'S A & N SURPLUS FE 2-0022

USED FERGUSONS TO-30, WITH new Wagner HY. duty loader. Used Ferguson 20 with dual wheels & loader.

Used cane model F.

Used Forage harvesters, rotary cutters, plows, & harrows.

attachments available.

We specialize in service of your equipment.

E-Z credit terms

HOUGHTEN & SON

J. I. Case & Ferguson Dealer

Rochester OL 1-9761

Auction Sale 77

AUCTION — NURSERY STOCK. Monday evening, Sept. 16th, 7:30 p.m. Paint Creek Auction, Orion Rd., Nr. Adams Rd., Lake Orion, Michigan.

B & B

Auction Sales

5089 Dixie Highway

Drayton Plains

Every Friday ....7 P.M.

Every Saturday ..1 P.M.

Every Sunday ....2 P.M.

BUY & SELL DAILY

OR 3-2717

SATURDAY, SEPT. 14, AT 1 p.m. Lovely pattern glass, and goblets; Interesting old lamps, "gone with the wind" globes, brass etc. Nice selection antique china and glass. Bow-end china, in addition we are loaded with furniture of every description for every room We have nice fresh country eggs, at Oxford Community Auction. On M24 just north of Oxford.

For Sale Housetrailers 78

10' CAMPING TRAILER. FIRST $60 takes it. MA 4-2593.

27 FT., LEAVING TOWN, GOOD cond. 12 Downing Ct. Trailer Park. Telegraph-Huron St., Elton Fisher.

30' MOBILE CRUISER. ALL ALUminum. Modern. Sleeps 4. MA 5-3596.

57 — 26 FT DETROITER HOUSEtrailer. Will sacrifice. Widow. $2,500 cash or terms. Can seen at Auburn Heights Trailer Ct. 170 N. Opdyke Rd. No. 77. FE 2-8606.

27 FT. ALL ALUMINUM HOUSEtrailer. Perfect cond. Will sacrifice. Bud Shelton Motor Sales. FE 8-9683.

1950 SPARTAN MANSION, 33', 1 bedrm. Carpeting, air conditioning, good cond. Square Lake Trailer Camp, No. 47.

'42 CHAMPION, 1956. TWO BEDrooms, heated floors, completely modern. FE 2-4791.

1954, 28 FT. INCLUDES BATH, TV, 20 ft. aluminum awning, & 220 Gal. fuel oil tank, $2395. CRestwood 8-2069, Garden City.

1955 MICH ARROW. 2 BDRM. Make an offer. Frank's Trailer Ct., 8300 Pontiac Lk. Rd.

1956 NEW MOON 37' TRAILER. Exc. cond. For information, call FE 8-8784.

1957 GENERAL, 10 FT. WIDE, 37 ft. long., 2 bedrooms, full bath. $695 down, take over payments. Cash bal., $3,500. EM 3-0909.

'57—36' WESTWOOD. $475 DOWN. Low payments, or will trade equity for furniture. Leaving for service & must sell. 2448 Allen Rd., Ortonville. NA 7-3317.

'50 TRAILETTE. 33 FT. — 2 bedrooms, newly decorated & carpeted. Very good condition. FE 4-3970—After 5.

31' PONTIAC. $600 DOWN. BALance, $1,772. FE 8-2318.

A-1 24' HOUSETRAILER, SLEEPS 4. Sacrifice, quick sale. $650. 2721 Dixie Hwy. behind White Rose Station.

NEW 16 FT. VACATION TRAILER. 1958 Duromobile with gas heater. Only $995. LI 7-1239 or MUlberry 8-1340

WE ARE SOLD OUT OF USED trailers. Wee need your trailer. We will sell it for 10 per cent on our lot. Holly Marine Coach Sales 15210 N Holly Rd Holly MElrose 4-6771

MODERN HOUSETRAILERS, 15 ft. to 35 ft. 1 & 2 bedrms. Low priced bank rates on financing. New 15 ft tour home, $995. Holly Marine Coach Sales 15210 N. Holly Rd., Holly MElrose 4-6771.

OXFORD TRAILER SALES

8 to 10' wide in Generals, Gardeners, Michigan Arrows & Stuarts — up to 51 ft — 3 bedrooms.

Small Holly coaches for traveling, 14½ to 24', built to take it! Good selection of used trailers, parts & accessories. ¼ per cent bank rates, ¼ down MY 2-0721, 1 mile S. of Lake Orion on M24

Detroit - Pontiac Chief Colorama in 1958

THE 1958 DETROITER DELUXE URBAN NOW ON DISPLAY. FLOWER FRESH COLORED KITCHEN AND BATHROOM. FOR '58 - AT NO EXTRA COST. Complete line of 8 and 10 wides. REMEMBER—HUTCHINSON TOPS THEM ALL ON TRADE - IN VALUE.

Also a large selection of late model trade-ins. Stop and shop at the big lot.

BOB HUTCHINSON MOBILE HOMES SALES INC.

4301 Dixie Highway

Drayton Plains OR 3-1202

Open 7 days a week

OXFORD TRAILER SALES

SPECIAL WHILE THEY LAST

For good used trailers, ot prices for cash, or will put out on rental plan. See us today. MY 2-0721.

TRAILER EXCHANGE MOBIL HOMES SINCE 1932

Authorized sales & service for ANDERSON, CADILLAC, PALACE & PRAIRIE SCHOONER

38 models, 8 & 10' wides, from 29 to 50', to choose from. '58 models now on display. 1 & 2 bedroom used trailers, reconditioned & refurnished, like new, available on rental plan. Very little down, immediate possession, pay as you go.

BOTTLE GAS PART & SUPPLIES

60 S. Telegraph . FE 2-3200

Sales Lot til 8 and Sun. P.M.

Parts Serv. til 6—Closed Sun.

SPORTSMEN & HUNTERS. GET ready for that season coming up. We have several good sound trailers, some with toilets that will make completely furnished units. For your vacation, hunting or fishing quarters. No reasonable deal refused. Can be financed & pay as you enjoy them.

TRAILER EXCHANGE

60 S. Telegraph Rd. FE 2-3200

Rent Trailer Space 79

AUBURN HEIGHTS MOBILE VILlage. New, ½ mile SE of Pontiac. 170 N. Opdyke. FE 5-6819.

PARK A. PARKHURST

Where living is a vacation — 72 lovely acres includes a private lake with good swimming, good schools, club house & tornado shelter. Only 15 minutes to Pontiac. Also trailer sales. Base rate $20. Phone MYrtle 2-4611.

MOBILHOME ESTATES, MODERN lake front & playground. EM 3-2661.

OXFORD MOBILE MANOR, 2 MI east of Oxford at 1940 Lakeville Rd. Tornado shelter — 40x80 ft. lots, sidewalks — 16x40 cement patios—35' streets, etc. For those who want the best. OA 8-3022 or MY 2-0721

TRAILER SPACE TO RENT. Large clean lot Modern Robin's Mobile Village. 3300 Elizabeth Lake Rd.

Auto Accessories 80

55 BUICK ENGINE

MApie 5-1253.

'56 CADILLAC 62 MOTOR & JET transmission assembly plus body & chassis parts of wrecked car with 10,000 miles. Huff Refrigeration Co., Highland, Mich. MU 4-5668.

1950 DESOTO MTR. & AUTOMATic trans. Nice clean front end. Also 1951 Chrysler V-8 mtr. 197 S. Johnson.

Auto Glass Specialists

Safety glass for all cars & trucks. All work guaranteed. Insurance claims honored. Mrs. Jack Prasil, Safety Auto Glass Co., 122 Oakland. FE 4-7066

WRECKING '49 AND '50 FORDS for parts. MA 5-7581.

SAVE ENERGY. USE WANT ADS! To find a job, place to live or a good used car, see Classified NOW.

SLICES OF HAM

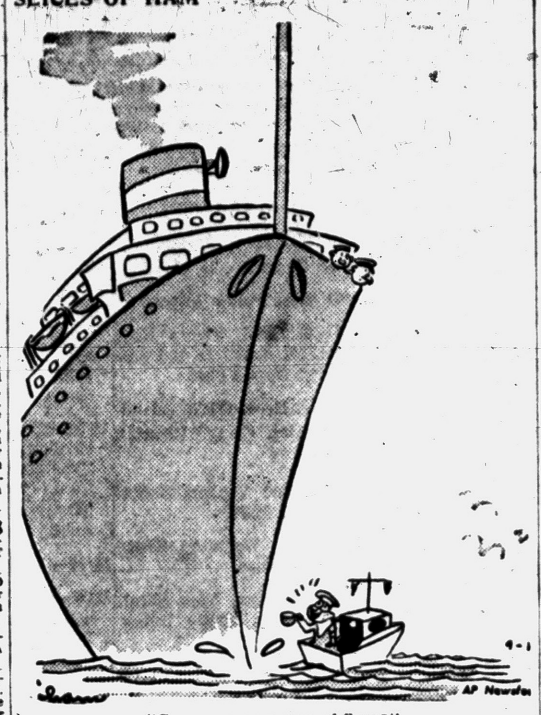

"Can ya spare a cup of flour?"

For Sale Tires 80A

STANDARD BRAND NEW TIRES. Traded in on General Safety tires. Up to 50 per cent off. Black or whitewalls.

ED. WILLIAMS

451 S. Saginaw at Raeburn

WE BUY AND SELL GOOD USED tires, $3.50 up, also whitewalls. STATE TIRE SALES

903 S. Saginaw FE 4-0687

Auto Service 81

CRANKSHAFT GRINDING IN THE car. Cylinders rebored. Zuck Machine Shop. 23 Hood. Phone FE 2-3563.

Sale Motor Scooters 82

'48 CUSHMAN HUSKIE. GOOD cond. 4½ HP motor. 600 x 6 tires. $150 EM 3-2463.

'57 CUSHMAN EAGLE, $350. 13 S. Paddock.

ALLSTATE CRUISAIRE, 4 MOS. old, $300 EM 3-0640.

GOOD AS NEW. '54 CUSHMAN Eagle motor scooter, exc. cond. Call Bill Huff, MUtual 4-5665, 315 Center, Highland, Mich.

For Sale Motorcycles 83

'41 HARLEY, GOOD SHAPE, $150. OL 1-0106.

'46 HARLEY DAVIDSON OV. Loaded. A-1 shape. $200. MYrtle 2-5031.

HARLEY DAVIDSON 1942. WL-45. Like new. $225. OR 3-9051.

'52 MATCHLESS, GOOD COND. 76 N. Marshall.

CUSHMAN EAGLE SCOOTER. Good cond. Call after 6. FE 5-7146.

FOR PARTS AND SERVICE ON your Harley Davidson see Harley Davidson Sales Co., 372 South Saginaw

Boats & Accessories 85

2 BOATS ALL READY FOR RACing. 8 ft. 3 point, 10 ft. utility, AU-BU class and mark 20-H Mercury. Will trade for good car or sell all for $450. 9471 Bonnie Briar, Pontiac Lake.

12' CHEROKEE DELUXE RUNabout fully equipped, with 1956 Mercury Mark 25 $475. FE 2-3472.

14' CRIS CRAFT CARIBBEAN with 15 HP Evinrude. Exc. cond. FE 5-9735.

14' PLYWOOD ROWBOAT EM 3-3451

14 FT. YELLOW JACKET, 25 HP Evinrude. Taylor trailer. FE 4-6320

14' WOLVERINE BOAT, 25 H.P. Mercury Mtr. Exc. cond. 166 Cherokee Rd. FE 5-4724.

16 FT. CHRIS-CRAFT RUNABOUT. 32 mi. per hr., 60 hp. Excellent running order. $900 EMpire 3-0248.

20 PER CENT OFF. BOATS, MOTORS, TRAILERS, SKI EQUIPMENT & MANY MARINE ACCESSORIES. MUST MAKE ROOM FOR '58 MODELS.

INLAND LAKES SALES

3127 W. Huron FE 4-7121 FE 2-6122

225 CU. INCH RACING BOAT AND trailer. Complete outfit. Cheap. FE 2-1037 or FE 8-0307.

BIG DISCOUNT ON EVINRUDE motors & aluminum boats. Tony's Marine Service, 2695 Orchard Lake Ave., Keego Harbor.

BOATS AND EVINRUDE MOTORS. New and used. Prices reduced on all models. Terms. We trade. Kelly's Hardware. 3994 Auburn at Adams, Auburn Heights. FE 2-8811.

CABIN CRUISER. 17' 35 H.P. Evinrude Tarp. Trailer. OR 3-7798

JOHNSON MOTORS

Boats, trailers supplies, everything for the boat. We are distributors for Foote Industries, Boat winches, hold downs & hitches. Dealers inquiries invited. Owen's Marine supplies 396 Orchard Lk. Ave. FE 2-8020

RUN ABOUT JOHNSON 25 ALL equipped reas. MA 4-1127.

For Sale Airplanes 86

1956 SUPER CUSTOM TRI-PACER. New license. Allen Airport, 4251 Giddings Rd. FE 8-1321

T HANGARS FOR RENT

Transportation Offered 87

FLY 4-ENGINE AIRLINER TO California, $80; Hawaii, $99.10; St. Petersburg, $43; Tampa, $43; Miami, $46. Ferry Service Inc. OR 3-1254.

LEAVING FOR S.E. OKLAHOMA, have room for two. Leave immediately. OR 3-5516.

TRUCK GOING NORTH PART load Either way. FE 5-6806.

WANT RIDERS TO SHARE EXpenses to California. Leaving Sunday. FE 4-2829.

SERVICE MAN WOULD LIKE 2 riders to help drive to Panama City, Florida. Share expenses. Leaving the 18th. FE 4-6524.

Wanted Used Cars 88

TOP DOLLAR PAID FOR JUNK cars. FE 5-6079.

AS MUCH AS $50 FOR JUNK AND cheap cars FE 2-2666 days or eves

Always Ready to Buy

Junkes and used cars. Top $$ paid.

BAGLEY AUTO PARTS

FE 5-9219 179 BAGLEY ST

Bud Shelton Motor Sales

Pays top dollar on late models. Cor. Auburn & E. Blvd. FE 8-8683.

CASH

AVERILL'S NEED CARS

Shop it then bring it here for top dollars

2020 DIXIE HWY.

FE 2-9871 FE 4-6896

JUNK CARS & SCRAP IRON. OR 3-6015.

THE HIGH DOLLAR

For high grade used cars. We need them. Drive the extra miles it will pay you well. 4540 Dixie Hwy.

H. J. VAN WELT

OR 3-1358

See M & M Motor Sales

for top dollar on late model cars. 627 Dixie Hwy OR 3-1663

WTD: MODEL T FORD. PHONE FE 5-3175.

WE PAY TOP DOLLAR

FOR CLEAN USED CARS & TRUCKS

Matthews-Hargreaves

211 S. SAGINAW FE 4-4546

Used Truck Parts 89A

USED TRUCK PARTS ALL MAKES AND MODELS HEIGHTS MOTOR SALES

2635 Auburn Ave. FE 4-6632

For Sale Trucks 90

12 FT. STAKE RACK. MULBERRY 9-0576.

'53 CHEV., ¾ TON PICKUP. A-1 shape, $525. FE 5-2766.

'49 CHEVY PANEL. EXC. COND. 125 LeGrande

1953 CHEVY. ¾ TON 4 SPEED transmission. Sharp. FE 2-7994

1956 FORD ½ TON PICK UP $995

LARRY JEROME

ROCHESTER FORD DEALER

OL 1-9711

'48 CHEV. ½ TON PICK UP. Exc cond. Can be seen anytime at 1865 Wellington. Off Orchard Lk. Near Telegraph Rd.

1955 CHEVROLET 1 TON WRECKer. Factory equipment. EM 3-6411.

GOOD TRUCKS

1957 ½ ton Chevrolet pickup Dem.

1955 ½ ton Chevrolet pick up r&h

1955 ½ ton Chevie pickup delx cap

1954 1 ton Chev. pickup

1953 ¾ ton Chev. pickup

1953 2 ton Chevrolet cab and chassis.

1953 2 ton Stude cab and platform, long wheel base.

1953 Dodge panel ½ ton $250

TAYLOR CHEVROLET

(Oakland County's oldest Chevrolet dealership)

Walled Lake MA 4-1561

2 — 1955 CHEV. ½ TON PICKUP. Red & white, low mileage. 1 1953 Ford panel, good buy. FE 5-7071.

'52 CHEVROLET 1 TON PICKUP Like new cond. OR 3-1751.

GOOD '50 CHEVROLET DUMP. OR 3-5322.

'51 DODGE WRECKER. POWER equipped. Olsen's Texaco, Holly, Mich. Ph. ME 4-9105.

1952 CHEV. 2 TON CAB & CHASsis. Flat bed. OR 3-2406

1952 4-TON DODGE TRACTOR AND 1953 32-foot tandem trailmobile flat trailer. Good condition, $2500. Call OR 3-1064

DUMP BODY AND HOIST, 5 TO 7 yds. cap For information call FE 5-9219.

'51 DODGE PICKUP, MOTOR & tires, A-1, $295. Masurek Motor Sale, 809 Woodward. FE 5-5141.

1951 620 GMC TRACTOR. ALSO 30 ft. insulated trailer with tandem axle. Exc. cond. FE 2-0167. After 6 p.m. FE 2-9486.

1956 FORD CUSTOM ½ TON pickup. Red. Radio & heater. Chrome grill & wheel disks. 2 spotlights, 15 in. whitewalls, sidemount tire carrier, extra new snow tires & wheels. Low mileage, $875. OR 3-7843.

FOR SALE ONE USED INTERNAtional road truck, 1948 KBR 11. May be examined at the Fire Hall, 3 E. Church St., Clarkston. Sale final without warranty. Sealed bids will be accepted at Township Hall 90 N. Main St., Clarkston until 8 p.m. September 16, 1957. Bids may be rejected.

JOHNSON MOTORS

Boats, trailers supplies, everything for the boat. We are distributors for Foote Industries, Boat winches, hold downs & hitches. Dealers inquiries invited. Owen's Marine supplies 396 Orchard Lk. Ave. FE 2-8020

MUST SACRIFICE

'57 GM 1-ton stake, DU wheels. Good condition. Call FE 5-8646 after 5 o'clock.

For Sale Cars 91

BUICK 1954 SPECIAL, 4-DR. SEdan. Radio, heater. Loaded with extras. Call MApie 5-1141. Haupt Pontiac, Clarkston.

'51 BUICK 4 DR. R & H. CHEAP. 822 Corwin Ct. FE 8-9853

'53 BUICK HDT EXCEPTIONALLY clean. Low mileage. Power. EM 3-0081 H. Riggins.

BUICK '53 CONVERTIBLE. POWer steering. Power windows. Power brakes. New top. A beautiful buy. Haupt Pontiac. Clarkston. MApie 5-1141.

'54 BUICK SEDAN. PRICED TO sell. EM 3-0081 H. Riggins.

1956 BUICK SPECIAL 2 DR. Hardtop, radio & heater, white tires, dynaflow.

1954 Ford Sunliner coupe, radio & heater, Fordomatic whites.

Oliver Buick

210 Orchard Lake Ave.

FE 2-9101 Open Eves

'56 BUICK CENTURY, 4 DR. H top, will consider trade. OR 3-9483

BIRMINGHAM QUALITY

'54 Buick special, 4 dr. R & H. W.W. 2 tone. $5 down or old car in trade. $895.

North Chevrolet Co.

1000 S. Woodward, Birmingham

CADILLAC

Eldorado Convertible

1955 dream car full power, $3,750. OR 3-4315.

'51 CADILLAC 4 DR. CLEAN. $725. Will trade. FE 5-0343.

'54 CHEVROLET 4DR R & H. Good cond. FE 4-9651.

Chevrolet '55 2-Dr.

Beautiful condition

$1195

HAUPT PONTAC SALES

Clarkston

MApie 5-5566 or MApie 5-1141

'56 8 CYL. CHEV. CONV. POWER Glide. Power Pack, very clean. Consider trade. OL 1-0893.

'50 CHEV. DELUXE, R&H, $125. EM 3-0081 H. Riggins.

THE ANSWER TO YOUR PROBLEM: Want Ads! To sell, rent, hire, it's FE 2-8181.

For Sale Cars 91

CLARKSTON Motor Sales

Chrysler - Plymouth

Demonstrator priced — 1957 Chrysler Saratoga 4 dr., blue & white, super 2 tone paint, light package, oil filter, custom steering wheel, wheel covers, white walls, radio, custom heater, power steering & brakes, stone shield, dual head lights, padded dash, push button Torque Flite. Only $3,195 plus tax and license.

'55 DeSoto 4 dr. Fireflite, auto., power brakes, R&H, W.W. tires, beautiful light blue and ivory.

'55 Lincoln Capri, hardtop, full power.

1956 Ford ¾ ton pick-up F250 custom cab, heavy duty tires, R&H, 14,400 miles.

Open Evenings—Please

Phone MApie 5-5141

32 S. MAIN ST., CLARKSTON

CAR PAYMENTS TOO BURDENsome? Let us help you adjust to some less expensive model.

Lake Orion Motor Sales

M24 AT CLARKSTON RD.

FORD-MERCURY MY 2-2611

1957 CHEVROLET STATION WAGon, power steering, radio and heater. Two tone paint with matching leather interior. V-8 motor with low mileage. Phone OR 3-7665 after 6.

1955 CHEVROLET, RED AND WHITE SPORT COUPE. V-8 — POWER GLIDE, WHITE WALLS, RADIO AND HEATER. A REAL BUY. $1265 — CASH OR PAY $350 DOWN AND TAKE OVER PAYMENTS. FE 2-4963.

'52 CHEV. SHARP. 2-DR. NO DN. payment. Assume small monthly payments. Lucky Auto Sales, 193 S. Saginaw. FE 4-2214.

'55 CHEVROLET HARDTOP Go man! V-8 Powerglide Bel Air. Radio & heater, whites. We defy comparison both in quality and price. Got an older car to trade? Payments to suit. We believe one of Birmingham's finest trades. $1295.

Schutz Motors

8 Woodward at Hunter

Birmingham

CHEV. '46, 2 DR. — FINE MOTOR, radio, Transportation special, priced to go $65. FE 5-5415 after 5.

'54 CHEVY DELRAY, CLEAN, low mileage, lots of extras, $750. OA 8-3196.

1949 CHEVROLET 4 DR. EXC cond. Full price $140. MI 6-5475.

1955 CHEVY BEL AIR HARDTOP. Powerglide, Radio, heater & white walls. FE 2-8119 or 119 Ruth St.

'48 CHEVROLET 2-DR., R&H, cheap. OR 3-6723

CHEVROLET 1957 V-8, P.G., 4 DR. station wagon. R&H, white walls, new car appearance. See this low mileage beauty today, just your car down, easy GMAC terms.

Haskins Chev.

6731 Dixie Highway at M15

MAple 5-5071 Open nites 'til 9

'55 CHEV. DEL RAY, P-GLIDE, R&H, just like new. Doctors car. Priced to sell. Lucky Auto Sales, 193 S. Saginaw. FE 4-1006.

'54 CHEVIE CORVETTE. LIKE new. $1475 or trade. OR 3-3652

AAA QUALITY

6 Months Guarantee

R. & R. Motors

Chrysler - Plymouth

$1595 — '55 Olds 98 Conv. Hydra. R & H. Full power.

$995 — '55 Plymouth V-8 4 dr. R & H.

$795 — '54 Ford V-8 2 dr. R & H. Good rubber. A clean one.

$595 — '53 Dodge V-8. Auto. trans. R & H.

$475 — '53

--Today's Radio Programs--

WJR, (760) CKLW, (800) WWJ, (900) WCAR, (1130) WXYZ, (1270) WPON, (1460) WJBK, (1500)

TONIGHT

6:30—WJR, News
CKLW, News
WJBK, Don McLeod
WCAR, Top 50
WXYZ, Fun-a-Rama
WPON, World News

6:45—WJR, Jill Corey
WXYZ, Sports Parade
CKLW, Parliament
WCAR, Top 50
WPON, Handy's Houseparty

7:00—WJR, Dance Orch.
WXYZ, Shore
CKLW, Family Theater
WJBK, Tom George
WCAR, Music

7:30—WJR, Football

8:00—CKLW, Lombardo
WCAR, News

8:30—CKLW, R. Knowles
9:00—CKLW, R. Knowles
9:30—WWJ, G. Ole Opry
WJBK, News, George
WPON, Handy's Houseparty

10:00—WJR, McNeely's Hits
WWJ, Monitor
WXYZ, Jack Surrell
WCAR, News

11:00—WJR, News
WWJ, Music
WXYZ, Music
WJBK, News, George
CKLW, T. O'Dell
WCAR, News
WPON, News, Sports

11:30—WJR, Orchestra
WXYZ, Jack Surrell
WPON, House Party
CKLW, Knowles

SUNDAY MORNING

6:00—WJR, Laymens Hour
WJBK, Blessings
WWJ, Music 'til Dawn

6:30—WJR, Farm Review
WJBK, Univ. Christophers

7:00—WJR, Pavt. Hymns
WXYZ, American Farmer
CKLW, Family Theater
WJBK, They Fought Alone

7:30—WJR, Farm Forum
WWJ, Mariner's Church
WXYZ, Serenade
CKLW, Baughey Tabernacle
WJBK, Protestant Hour
WCAR, Morning Musical
WPON, Music

8:00—WJR, George Kendall
WWJ, Weekend Music
WXYZ, Bible Class
CKLW, Your Worship Hour
WJBK, Hymns, Light
WCAR, M. Temple
WPON, Assembly of God

8:30—WJR, Renfro Valley
WWJ, News, Music
WWJ, News, Music
WXYZ, Wings of Healing
CKLW, Pontiac Baptist
WJBK, Light & Life
WCAR, Back to God
WPON, St. John's Lutheran

9:00—WJR, Geo. Kendall
WWJ, Crossroads Church
WXYZ, Religious News
CKLW, Bethesda Temple
WJBK, News, St. Francis
WCAR, News
WPON, St. Johns Lutheran

9:30—WJR, Album; Religion
WWJ, Sunday Music
WXYZ, Voice of Prophecy
CKLW, Christian Witness
WJBK, Torchbearers, Church
WCAR, Bob Greene
WPON, Armenian Goo, Ht.

10:00—WJR, News, Hymns
WWJ, Radio Pulpit
WXYZ, News, Sun. Best
CKLW, Radio Bible
WJBK, News, Lenhardt
WCAR, News, T. Malone
WPON, Christopher

10:30—WJR, Chapel-Hour
WWJ, News, Boy Scouts
WXYZ, News, Sun. Best
CKLW, Voice of Prophecy
WPON, Emmanuel Baptist

11:00—WJR, Organ Encores
WWJ, St. Paul's Cathedral
WXYZ, News
CKLW, Pontiac Baptist
WJBK, News, Sun. Music
WCAR, News
WPON, Central Methodist

11:30—WJR, Tabernacle
WXYZ, News, Sun. Best
CKLW, News, Anglican Ch.
WCAR, Radio Temple

SUNDAY AFTERNOON

12:00—WJR, Geo. Kendall
WWJ, News, J. Deland
WXYZ, Sunday Best
CKLW, Labor News
WJBK, News, Lenhardt
WCAR, News, Greene
WPON, World News

12:30—WJR, Supplement
WWJ, Jim Deland
WXYZ, News
CKLW, Grace Em. Baptist
WJBK, Baseball
WPON, Baseball

1:00—WJR, Serenade
WXYZ, News, Sun. Best
CKLW, Frank and Ernest
WCAR, News, Logan

1:30—WW, News, J. Deland
WXYZ, Sunday Best
CKLW, Lutheran Hour

2:00—WJR, A. Kostelanetz
WWJ, News
WXYZ, News, Sun. Best
CKLW, Elder Morton

2:30—WJR, World Music
WWJ, News
CKLW, Moody Bible Inst.

3:00—WWJ, Monitor
WXYZ, Oral Roberts
CKLW, Woolworth Hour

3:30—WWJ, News, Monitor
WXYZ, Billy Graham
WJBK, Baseball
WPON, Baseball

4:00—WJR, News, Workshop
WWJ, News, Monitor
WXYZ, Revival Hour
CKLW, News, Album

4:30—WJR, Suspence
WWJ, News, Monitor
CKLW, News

5:00—WJR, News, Symphony
WWJ, News, B. Considine
WXYZ, Radio Bible Class
CKLW, News, Album
WCAR, News, Top 50

5:30—WWJ, Weekend Music
WXYZ, Herald of Truth
CKLW, Frankie Frisch

SUNDAY EVENING

6:00—WJR, News, FBI
WWJ, Monitor
WXYZ, Drew Pearson
CKLW, Church of God
WCAR, News
WJBK, News, Stoner

6:30—WJR, Gunsmoke
WWJ, News
WXYZ, Paul Harvey
WJBK, U. of D. Showtime
WCAR, News, Top 50
WXYZ, Paul Harvey
CKLW, Christian Witness
WPON, Sen. Potter

7:00—WJR, Sec Who
WWJ, Monitor
WXYZ, News, Israel
CKLW, Wings of Healing
WJBK, News, You're Jury
WCAR, News, Page
WPON, Cap and Gown

7:30—WJR, Stan Freberg
WWJ, News
WXYZ, Pilgrimage
CKLW, Radio Bible Class
WJBK, Ave Maria Hour
WCAR, Norman Page
WPON, Guest Star

8:00—WJR, Best of Music
WWJ, News
WXYZ, News, Christians
CKLW, News, Album
WJBK, News, Stoner
WCAR, News
WPON, U. of D. Showtime

8:30—WWJ, News Monitor
WXYZ, World Tomorrow
CKLW, The Quiet Hour
WJBK, Answers Guaranteed
WPON, Church of Christ

9:00—WJR, News, Traffic
WWJ, News, Meet Press
WXYZ, News, Freedom
CKLW, Grosse Pt. Baptist
WJBK, News, Stoner
WCAR, News
WPON, Liberty Baptist

9:30—WJR, Face the Nation
WWJ, Catholic Hour
WXYZ, News, Manpower
CKLW, Hebrew Christians
WJBK, Detroit Speaks
WPON, Conad

10:00—WJR, News, Symphony
WWJ, News, Potte.
WXYZ, As We See It
CKLW, Billy Graham
WCAR, News
WPON, News,
WJBK, News

10:30—WJR, Symphony
WWJ, Eternal Light
WXYZ, Revival Time
CKLW, Back to God
WJBK, Studio Showcase
WPON, Sunday Mood

11:00—WJR, Geo. Kendall
WWJ, Lamplight
WXYZ, News, Public Serv.
CKLW, Faith Temple
WJBK, News, U of D
WCAR, News
WPON, News, Sports

11:30—WJR, Starlight Symp.
WXYZ, Studio Showcase.
CKLW, Mt. Zion Baptist
WJBK, Adolescents

MONDAY MORNING

6:00—WJR, News, Roundup
WWJ, News, Maxwell
WXYZ, Fred Wolf
CKLW, Rooter Club
WJBK, News, Clark Reid
WCAR, News, Sheridan
WPON, Country Roundup

6:30—WJR, Voice of Agricit.
WJBK, News, Clark Reid
WCAR, News, Allen
WPON, Early Bird Spts.

7:00—WJR, Dan Kirby
WWJ, News, Maxwell
WXYZ, News, Wolf
CKLW, News, Toby David
WJBK, News Clark Reid
WCAR, News
WPON, Early Bird Club

7:30—WJR, Music Hall
WXYZ, News, Wolf
CKLW, News,
WJBK, News, Clark Reid
WCAR, News, Sheridan

8:00—WJR, Jim Vinall
WWJ, News, Maxwell
WXYZ, News, Wolf
CKLW, News, Toby David
WJBK, News, Clark Reid
WPON, News, Matinee

8:30—WJR, Music Hall
WXYZ, Fred Wolf
CKLW, News, David
WJBK, News, Clark Reid
WCAR, Allen, T. Malone
WPON, Early Bird Club

9:00—WJR, William Sheehan
WWJ, News, Min. Parade
WXYZ, Breakfast Club
CKLW, News, Toby David
WJBK, News, Tom George
WPON, News, Lewis
WCAR, News, Martyn

9:30—WJR, Jack Harris
WWJ, Minute Parade

10:00—WJR, Arthur Godfrey
WWJ, News, True Story
WXYZ, Herb Anderson
CKLW, News, Homechats
WJBK, News, Tom George
WCAR, News, Beall
WPON, America to Knees

10:30—WJR, Bandstand
CKLW, News, Morgan
WPON, Chuck Lewis

11:00—WJR, Arthur Godfrey
WWJ, News, J. Wood
WXYZ, Curtain Calls
CKLW, News, Davies
WJBK, News, Clark Reid
WCAR, Lady of Day
WPON, Don Mackinnon

11:30—WJR, Time For Music
WXYZ, Curtain Calls
CKLW, Robert Hurley
WPON, Morning Matinee

MONDAY AFTERNOON

12:00—WJR, Jim Vinall
WWJ, News by Knight
WXYZ, Curtain Calls
CKLW, Grant, Hauser
WJBK, News, T. George
WCAR, News, Thomas
WPON, World News

12:30—WJR, Time for Music
CKLW, Bud Davies
WXYZ, News, Mantovani
WJBK, Tom George
WPON, Chuck Lewis

1:00—WJR, Wendy Warren
WWJ, News, Mulholland
WXYZ, Sunshine Boys
CKLW, News, O'Connor
WJBK, News Tom George
WPON, Chuck Lewis

1:30—WJR, Dr. Malone
WWJ, Fran Harris
WXYZ, News, Slagle
CKLW, Gabriel Heatter
WJBK, Tom George

2:00—WJR, Ma Perkins
WWJ, News, Mulholland
CKLW, Austin Grant, Davis
WCAR, News, Rec. Shop

2:30—WJR, 2nd. Mrs. Burton
WXYZ, News Slagle
WCAR, Sports Parade
CKLW, News, Shift Break
WPON, Don Zee

3:00—WJR, Pat Buttram
WWJ, 5 Star Matinee
WXYZ, Record Matinee
WCAR, News, Page

3:30—WJR, House Party.
WWJ, Woman in House
WXYZ, News
CKLW, News, E. Chase
WCAR, Martyn Sports
WJBK, Don McLeod

4:00—WJR, Parade of Bands
WWJ, News, Confessions
WXYZ, Wattrick, Sports
CKLW, Eddie Chase
WCAR, News
WPON, Don Zee

4:30—WJR, Music Hall
WWJ, Jim Deland
WXYZ, News, McKenzie
CKLW, News

5:00—WJR, Phil Lenhart
WWJ, News at 5
WXYZ, Wattrick, Sports
CKLW, Sports
WCAR, Arthur Godfrey
WJBK, News, McLeod

5:15—WJR, Music Hall
WWJ, Jim Deland

5:30—CKLW, News, E. Chase
WCAR, Martyn Sports
WPON, Music With Mason

--Today's Television Programs--

Programs furnished by stations listed in this column are subject to change without notice

Channel 2—WJBK-TV Channel 4—WWJ-TV Channel 7—WXYZ-TV Channel 9—CKLW-TV

TONIGHT'S TV HIGHLIGHTS

6:00—(7) Uncovered. (9) Popeye. (4) Pet Parade. (2) Col. March.

6:15—(4) Industry Parade.

6:30—(7) Famous Film. Pat Doonan in "Wheel of Fate." (9) Hillday Ranch. (4) People Are Funny. (2) Buccaneers. Spanish captain poses as Tempest.

7:00—(9) Temple Baptist (4) (Color) Ginger Rogers, George Sanders, singer-composer Lou Carter join Como for first show of season. (2) World Rodeo. "Lone Ranger" is official score keeper when top ranking rodeo stars compete.

7:30—(7) Country Music. (9) TV Theater.

8:00—(7) Lawrence Welk. (9) Man Behind Badge. (4) Mystery Theater. Jealousy drives George Sanders to murder. (2) Gale Storm. Comedy: Pat Boone joins Gale for season's opener. Singer Boone vacations on Susanna's ocean liner.

8:30—(9) Premiere Film. Ida Lupino, Cornel Wilde in "Roadhouse. (4) Dollar a Second. (2) Have Gun, Travel. Richard Boone stars in new western. Boone portrays former U.S. Army officer whose gun is for hire in the wild west. In first episode, Boone pursues eloping rancher's daughter Janice Rule, gunfighter boyfriend.

9:00—(7) Mike Wallace. George Jessel. (4) Encore Theater. Man falsely claims he inherited "Miller's Millions," Thomas Mitchell. (2) Gunsmoke.

9:30—(7) David Niven Theater. Meek novelty salesman suddenly appears as dapper dandy. (4) (Color) Hit Parade. (2) Hollywood Show. Jean Simmons, Vic Mature in "Affair With a Stranger."

10:00—(7) Realm of Wild. "Florida Cowboys." "Boy of the Seminoles." (9) National News. (4) Cochise Sheriff. Sheriff returns from vacation to find territory run by gangs.

10:10—(9) Weathervane.

10:15—(9) Gadabout Gaddis.

10:30—(7) Explorers. "Ontario Moose Hunt." (7) Water Front. (4) Western Marshal.

11:00—(7) Apollo Show. (9) Starlight Theater. Otto Kruger, Nina Foch in "Escape in the Fog." (4) News: C'berg (2) (Color) News.

11:15—(4) Weather. (2) (Color) Miss Fairweather.

11:20—(4) Filmland's finest. (2) (Color) Sports Final.

11:25—(2) Nightwatch Theater "I Cover the Water Front." Anita Louise in "Shadowed."

11:30—(7) Hollywood Screen. "Argyll Secrets."

SUNDAY MORNING

7:55—(2) Meditations.

8:00—(2) Mass for Shut-ins.

8:30—(2) Christophers.

8:50—(9) Billboard.

8:55—(4) (Color) News.

9:00—(2) Detroit Pulpit. (4) Church at the Crossroads. (4) Understanding Our World. (9) Oral Roberts.

9:30—(2) Court of Health. (4) Big Picture. (7) Christian Science. (9) Film.

9:45—(7) Accent.

10:00—(2) This Is The Life. (4) U. of M. Hour. (7) Faith for Today. (9) Sacred Heart.

10:15—(9) Film.

10:30—(2) Cartoon Frolic. (7) Cowboy G-Men. (9) Christophers.

11:00—(2) Sagebrush Shorty. (4) (Color) Adventure Ho! (7) Public Defender. (9) Movie.

11:30—(7) My Little Margie.

SUNDAY AFTERNOON

12:00—(2) Heckle & Jeckle. (4) Ask the Camera. (7) Bowling.

12:25—(4) Sen. Potter Reports.

12:30—(2) Baseball, Tigers Meet Red Sox. (4) Frontiers of Faith. (9) Sunday Open House.

1:00—(4) Mr. Hope. (7) World Adventure Series. (9) Bill Kennedy Showtime.

1:30—(4) (Color) Wisdom Series. (7) Laurel & Hardy.

2:00—(4) Youth Wants to Know. (7) Dance Matinee.

2:30—(4) New show, Look Here!, interviews John Foster Dulles. (9) Movie.

3:00—(2) Baseball Scoreboard (4) Wide, Wide World.

3:10—(2) Camera Three.

3:30—(2) Detroit Speaks. (7) Jungle Jim.

4:00—(2) Face the Nation. (7) Movie. (9) Movie.

4:30—(2) German Comeback, Special. (4) Outlook.

5:00—(2) Last Word. (4) Meet The Press. (7) Annie Oakley.

5:30—(2) You Are There. (4) (Color) Hobbies in Action. (7) Ramar of the Jungle. (9) Popeye.

SUNDAY'S TV HIGHLIGHTS

6:00—(2) Lassie. (4) Ray Milland. (7) You Asked For It. (9) Gilead Baptist Church.

6:30—(2) Bachelor Father, new show, John Forsythe plays Hollywood attorney whose life becomes complicated when he takes over care of teen-age niece, played by Noreen Corcoran. (4) New show, Sally, Joan Caulfield plays companion to globetrotter, Marion Lorne in comedy series. (7) Hollywood Film Theater, 1949, "Roughshod," Robert Sterling, John Ireland. (9) Telescope.

7:00—(2) Ed Sullivan, guests, Andrew Sisters, Joe E. Lewis comedian, the June Taylor dancers, the Jackson Zouaves of Jackson, Mich., crack American Legion dill team; Billy Ward and the Dominos; and Look Magazines All-American baseball team. (4) Steve Allen, guests, Dorothy Collins, Audrey Meadows, Frankie Laine, Sugar Ray Robinson, & Carmen Basilio, comedian Don Adams. (9) Uncommon Valor.

7:30—(9) O. Henry Playhouse.

8:00—(2) GE Theater, Art Linkletter & Eva Gabor in "The Big Shooter," shoe salesman realizes lifelong dream to become big game hunter. (4) (Color) TV Playhouse, "Fifteen October, 1864," drama based on actual incident of Civil War; Confederates disguised as Canadians enter small Vermont town to create illusion that Confederates are invading the North. (7) Film Feature, "New Towers on the Thames." (9) Motion Picture Academy, "Homecoming," 1948, Clark Gable.

8:30—(2) Alfred Hitchcock, "Crack of Doom," Robert Horton. (7) Midwestern Hayride, vocalists Helen & Billy Scott guests.

9:00—(2) $64,000 Challenge. (4) Web. (7) Mike Wallace interviews George Jessel.

9:30—(2) What's My Line? Actor Jim Backus fills in for Ernie Kovacs, tonight. (4) Premiere Film Parade, "Over 21," Irene Dunne, Alexander Knox. (7) Science Fiction Theater, "The Long Day," home-owners object to ex-con purchasing home in their area, George Brent.

10:00—(2) Badge 714. (4) Trap. (9) News.

10:10—(9) Weather.

10:15—(9) Paul Killiam, old movies, "Dealing for Daisy," 1914 classic, William S. Hart.

10:30—(2) Kingdom of the Sea, "Speed, Spray, & Spills," water racing in Indian canoes and Gold Cup Race at 185 mph. (7) Grand Ole Opry. (9) Damon Runyon Theater, "The Big Fix," man arrives in town seeking father, former Broadway big shot turned bum.

11:00—(2) (Color) News. (4) News, Weather. (7) Jumbo Theater, "The Thief," Ray Milland, Rita Gam. (9) Starlight Theater, "Tangier Assignment," 1945, Robert Simmons.

11:15—(2) (Color) Weather.

11:20—(2) (Color) Sports. (4) Filmland's Finest, "Southside 1-1000," Don DeFore, Andrea King, George Tobias.

11:25—(2) Nightwatch Theater, "Betrayal From the East," 1945, Lee Tracy, Nancy Kelly.

MONDAY MORNING

6:50—(2) Meditations.

6:55—(2) On the Farm Front.

7:00—(2) Jimmy Dean. (4) Today.

7:45—(2) News.

8:00—(2) Captain Kangaroo. (7) Cartoons.

8:30—(7) The Little Rascals.

8:45—(2) Cartoon Classroom.

8:55—(4) Faye Elizabeth.

9:00—(2) Gary Moore. (4) Arlene Francis Show.

9:30—(2) Arthur Godfrey Time. (4) Treasure Hunt. (7) Our Friend Harry.

10:00—(4) The Price Is Right.

10:30—(2) Strike It Rich. (4) Truth or Consequences.

11:00—(2) Hotel Cosmopolitan. (4) Tic Tac Dough.

11:15—(2) Love of Life.

11:30—(2) Search for Tomorrow. (4) It Could Be You. (7) Robin and Ricky.

11:45—(2) The Guiding Light.

11:55—(9) Billboard.

MONDAY AFTERNOON

12:00—(2) (Color) Ladies Day. (4) New Show, Tex & Jinx. (7) 12 o'clock Comics. (9) Zoo Quest, "Bali."

12:30—(2) As the World Turns. (4) (Color) Club 60. (7) The Erwins. (9) Corliss Archer.

12:55—(9) Football.

1:00—(2) My Hero. (4) Romper Room. (7) Charm Theater. (9) Bill Kennedy Showtime.

1:30—(2) Linkletter's House Party. (4) Bride and Groom.

2:00—(2) Big Payoff. (4) (Color) Matinee Theater. (7) My Little Margie.

2:30—(2) Verdict Is Yours. (7) Topper.

2:40—(9) Mytrle Labbitt.

2:55—(9) News.

3:00—(2) The Brighter Day. (4) Queen for a Day. (7) American Bandstand. (9) Request Playhouse.

3:15—(2) The Secret Storm.

3:30—(2) The Edge of Night. (9) Bugle Theater.

3:45—(4) Modern Romances.

4:00—(2) Susie. (4) I Married Joan. (9) Circle Theater.

4:30—(2) Our Miss Brooks. (4) Range Rider. (7) Mickey's Record Room.

5:00—(2) The Early Show. (4) Ray Milland. (7) Mickey Mouse Club. (9) Dance Party.

5:30—(4) News.

WHAT'S MY LINE?

INSTRUCTIONS: Each word is related to my work. Unscramble as few as possible to guess my line. Answer appears under arrow, reading downward.



1 ACHRI 6 DOLG
2 SNUR 7 THCAN
3 CKOLC 8 LELS
4 CTAHW 9 VISRLE
5 GINRS 10 VESRICE

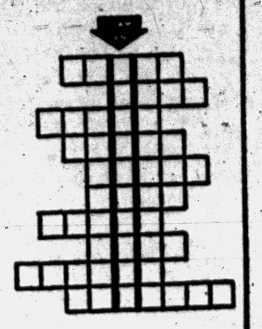

Yesterday's Answers Anesthetist 9-14

Plea Rejected on Court Shows

TV Station's Request That Programs Remain on Air Rejected by Bar

DETROIT (AP)—The State Bar of Michigan has rejected a last-minute plea by WWJ-TV to permit continuance of the television shows "Traffic Court" and "Juvenile Court."

Station officials said the shows will appear for the last time the week after next.

★ ★ ★

WWJ-TV officials appealed unsuccessfully earlier this month to officers of the State Bar for reconsideration of their opinion which held the shows violated the bar's code of ethics. The station said it had received requests from 3,800 viewers that the programs continue.

Traffic Judge John D. Watts, and Probate Judge Nathan J. Kaufman, who appeared on the respective shows, were notified by the Bar Aug. 17 that their performances constituted self-advertising in violation of State Bar codes. Both jurists agreed immediately to withdraw from the programs.

John W. Cummiskey of Grand Rapids, president of the State Bar, said the action of the two judges was "voluntary." He said the decision that the shows violated the bar's code of ethics was in no way critical of either judge. "In fact," Cummiskey said, "they have been most cooperative."

★ ★ ★

WWJ-TV officials contended the shows had aided in the drive against traffic accidents and juvenile delinquency.

Since India nationalized life insurance, many insurance workers have quit writing new business because they have not been paid their commissions, Muzaffarpur reports.

Insurance Man to Speak at Agents' Conference

Louis Pohl, Pontiac manager of Life of Virginia, will be a speaker at the annual management program of the General Agents and Managers Conference of the National Assn. of Life Underwriters Monday in Detroit.

Pohl last year was responsible for setting up a study course in district management in Pontiac.

Results of that course show a 47 per cent improvement in management methods, Pohl reports, as a result of questionnaires completed by managers who finished the course.

Approve Farmington, Lathrup Borrowings

Included in the borrowing approved by the State Municipal Finance Commission are two in Farmington and Lathrup Village.

In Farmington, borrowing $77,000 in special assessment bonds for street improvements have been approved. Also approved was borrowing $31,000 in special assessment bonds for street construction in Lathrup Village.

Manages Auto Group

DETROIT (AP) — Henry A. Williams has been named managing director of the Automobile Manufacturers Assn. He succeeds William J. Cronin, who is retiring. Williams joined the association as public relations director in 1952. The appointment was announced by George Romney, president of the association.

Mt. Mitchell in North Carolina, with an altitude of 6,711 feet, is the highest peak in the Appalachian range.

RCA COLOR TV
Sales and Service
SWEET'S RADIO-TV
Open Mon. & Fri. Night
422 W. Huron FE 4-1133

Among persons 65 and older, most of the women and one third of the men are widowed, divorced, or single.

$20,000 Gift for Charity Lures Lewis Onto Show

By JACK O'BRIAN

NEW YORK (INS) — Kathryn Murray lured Jerry Lewis onto her show Monday with a $20,000 contribution to the United Jewish Appeal. . . The same show will have sensational marquee appeal, even if they only dance: Tallulah, Helen Hayes, June Havoc and Jose Iturbi.

Nat Hiken finishes the script of his "Magnificent Montague" TV series, which will start filming in October, in time for the January frost on shows not able to evade dropping options after the first 13 weeks. . .

Shirley Harmer, ex-Garroway singer, joins George Gobel's NBC premiere. She's been capering in Canada for three years since Dave's show.

Eddie Bracken is expected to amble away from "Masquerade Party" henceforth, even if it gets a permanent ABC-TV berth. . . Permanent in TV means 13 weeks.

Realtor Bill Zeckendorf is one of the big interests in the pay TV system, "Skiatron." . .

SHOW FOR CLARE

Clare Boothe Luce will hostess a CBS-TV filmed series, "The Diplomat," with the full imprimatur of the U. S. State Department. . .

TV sets in the U. S. now top 40,100,000 . . . 467 stations in 264 cities. Canada now boasts 2,650,000 TV homes . . . about half of New York City's total.

Phil Silvers and Ethel Merman are discussing a TV series. . .

Desi and Lucy leased their whole TV backlog to CBS for $5,000,000.

Neither Martin nor Lewis will be on the family-style General Motors NBC special. . .

Pat Boone has returned to New York to resume his studies at Columbia University and to launch his ABC-TV variety.

Galen (CBS) Drake's wife Anne joined the zigfeld Follies' road troupe. . .

The guests on Mike Wallace's Interview do not get paid. . .

Thieves Get $3,856 After Breaking Safe

Thieves cracked a safe at the P. and M. Beer Distributing Co., 375 Franklin Rd., last night and made off with $3,856.

★ ★ ★

According to Pontiac police, entrance was gained to the building by climbing an eight foot fence on the south side.

They dragged the large safe from the office into the warehouse and proceeded to tear it open. They then escaped with the money by the same route they entered.

Pontiac Traffic Club Slates Meeting Monday

The Pontiac Traffic Club will meet Monday evening to hear J. L. Burge, vice president of operations for the Interstate Motor Freight System.

★ ★ ★

Burge will speak on "Highway Common Carriers," following a dinner at Hotel Waldron.

The club consists of persons interested in the field of transportation.

Answer to Previous Puzzle

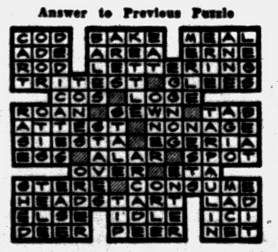

YMCA Seeks Hospital

ADRIAN (AP) — The YMCA has submitted the only bid for purchase of the old Bixby Hospital. The bid will not be opened until Monday night. The YMCA wants the old site and part of the building for a headquarters.

(Advertisement)

ALL IN THE EAR



What you see in this girl's ear is Sonotone's new hearing aid — complete. IT'S WORN ENTIRELY IN THE EAR — no cord, no extra "button." Weighs only half an ounce.

Women's hairdos hide it completely. On men, this amazing hearing aid is barely noticeable from any angle.

COME IN, PHONE OR WRITE. FREE DEMONSTRATION—NO OBLIGATION

SONOTONE
511 Pontiac State Bank Bldg.
Phone FEderal 2-1225

MUNTZ TV
Service
.. On Easy Credit Terms ..
Member of Electronics Association
FE 4-1515
C & V ELECTRO MART
158 Oakland Open 'till 9
Open Mon., Thurs., Fri. & Sat. 'till 9

OPEN SUNDAY
10 to 2
Open Every Night
Till 9:00 P. M.
Spacious Free Paved Parking Lot
"Owned and Operated by Local People"
Auburn 5 and 10
640 Auburn Ave. 1 Block East of East Blvd.

READ THIS OFFER BEFORE YOU
ADD-A-ROOM
Finish It Yourself
Nothing Down
Low Monthly Payments
We offer you the opportunity to do your own interior finish and SAVE HUNDREDS OF DOLLARS. Our experts will show you how. Or we will do the complete job.
FE 2-7004
FE 2-8245
Evenings and Sundays OR 3-2276
We also offer you the finest workmanship and guarantee all work and materials. Specializing in
• ATTIC ROOMS • KITCHENS
• ADDITIONS • PORCHES
• DORMERS • GARAGES
D & M Building Service
9 S. JESSIE, REAR

Announcing GAS



GAS Is Available -NOW-
Complete line of Conversion Units for all types of fuel and all makes of furnaces
GAS FURNACES from $300
GAS FURNACES & BOILERS
• STEWART WARNER
• LUXAIRE
• FLOCO (20-Yr. Guar)
• THERMO-Rad.
• MUELLER
• IRON FIREMAN
• Chrysler Air-Temp
• FREE—Survey and Estimate—FREE •
Expert Servicing All Types of Furnaces
Michigan Heating, Inc.
88 Newberry St.
Phone FE 8-6621—FE 8-6651—FE 2-2254

DRESS UP YOUR HOME WITH RAY-O-LITE FIBERGLAS or ALUMINUM AWNINGS
NO MONEY DOWN Up to 5 Years to Pay
Give your home new beauty and protection, —all work and material fully guaranteed.
FREE ESTIMATES — CALL FE 4-7824
EVENINGS FE 5-5578
RELIABLE WINDOW and SIDING CO.
250 South Telegraph Road

Oakland County Electronic Association
WANT A GOOD DEAL?
Almost everybody looks for a good deal when they are ready to buy a product. When having your TV or radio equipment repaired the "best deal" is to call a member of the Oakland County Electronics Association. Because of their training and "know how" you are assured of more for your service dollar. You can always be sure of a good job at fair prices when you call a member of the O.C.E.A.

PONTIAC
C & V SALES & SERVICE.....158 Oakland, FE 4-1515
CONDON'S RADIO & TV SHOP.....127 S. Parke, FE 4-9736
AUBURN RADIO & TV.....39 Auburn, FE 4-1655
HAMPTON ELECTRIC CO.....825 W. Huron, FE 5-2525
HOD'S RADIO & TV.....770 Orchard Lake Ave., FE 4-5941
JOHNSON'S RADIO & TV.....45 E. Walton, FE 4-7091
OBEL RADIO & TV.....3930 Elizabeth Lk. Rd., FE 4-4945
RICH TV.....1959 Opdyke, FE 4-0221
STEFANSKI RADIO & TV.....1157 W. Huron, FE 2-0967
SWEET'S RADIO APPLIANCE.....442 W. Huron, FE 4-1133
WALTON RADIO & TV.....1430 Joslyn, FE 2-2257
WKC, INC. SERVICE DEPT.....45 N. Perry, FE 2-0711
AUBURN HEIGHTS
ACE TV & RADIO SERVICE.....3357 Auburn Rd., FE 8-1204
CLARKSTON
LAATSCH'S TV SERVICE.....6734 Dixie, MA 5-5311
DRAYTON PLAINS
PHELPS ELECTRIC.....4348 Dixie Hwy., OR 3-1217
LATIMER'S RADIO & TV.....3530 Sashabaw Rd., OR 3-2652
KEEGO HARBOR
JONES RADIO & TV.....3111 Orchard Lake Rd., FE 4-5862
OXFORD
OXFORD RADIO & TV SHOP..23 S. Washington, OA 3-2032
ROCHESTER
DOBAT TV & RADIO SERVICE....104 W. 5th, St. OL 2-4722
WATERFORD
GORDON'S TV & APPL., 5830 Andersonville Road, OR 3-5811
WEST BLOOMFIELD
WALNUT LAKE TV.....2000 Walnut Lake Road, MA 6-6265
WASHINGTON, MICH.
NORTON TV.....62025 VanDyke, PLateau 2-3106