The Weather
U.S. Weather Bureau Forecast
Foggy, some drizzle tonight.
Colder tomorrow.
(Details Page 2)

THE PONTIAC PRESS

Home Edition

116th YEAR ★ ★ ★ PONTIAC, MICHIGAN, WEDNESDAY, JANUARY 14, 1959 —44 PAGES UNITED PRESS INTERNATIONAL ASSOCIATED PRESS 7c

Ike Urges 'Pay as You Go' Policy for U.S.

WASHINGTON (AP)—President Eisenhower called today for a "pay as we go" policy on federal finances.

Speaking at a luncheon of the National Press Club, Eisenhower said that if a balance between income and spending can be maintained this coming year it may lead to "substantial surpluses" in the future.

With such a financial program, he held out the possibility of tax cuts.

★ ★ ★

Eisenhower said the United States must reform its tax structure in a number of ways. He said Secretary of the Treasury Anderson is studying ways of revising the tax structure.

"I would not be prepared to say that we would be prepared to recommend next year, as the first move in this field, the reduction of individual income taxes," he said.

The President hit at the idea that federal spending can promote prosperity.

★ ★ ★

He said he does not believe it is the federal government which creates prosperity.

What the American people do is far more important, he said, and the government should limit itself to doing what the people cannot do for themselves—national security, for instance.

Eisenhower stressed that it is primarily up to the people themselves to spend their money wisely and prevent inflation.

He said he believes the United States can keep under control the problem of rising costs.

Today's affair was broadcast live by TV and radio networks. But White House Press Secretary James C. Hagerty said the President has no plans to permit live TV and radio coverage of his regular news conferences.

★ ★ ★

Eisenhower was asked about civil rights—about the passage of a 1957 law he recommended on guarantee of voting.

He said Congress should be very careful in this area, but should make sure that nobody's right to vote is taken away.

The President repeated what he has said before—that school closings because of the segregation dispute are tragic and give a bad picture of America abroad.

Oakland's Voices in Lansing



Royal Oak Tribune Photo

ALL PRESENT — When the 1959 session of the Michigan Legislature opened today, Oakland County's six state representatives and State Senator L. Harvey Lodge (R-Drayton Plains) were ready to take their seats. Pictured at a get-together were (seated, from left) Rep. Lloyd L. Anderson (R-Waterford Township), Sen. Lodge, Rep. Arthur J. Law (D-Pontiac), and (standing, from left) Rep. James Clarkson (D-Southfield), William Hayward (R-Royal Oak), John C. Hitchcock (D-Hazel Park), and Farrell E. Roberts (R-West Bloomfield Township). Lodge, Anderson, and Roberts are incumbents, while Law, Clarkson, Hayward, and Hitchcock are beginning their first terms.

2 Dems Miss Roll Call as Legislature Opens

Republicans Eye House Control After Deadlock

Two Detroit Lawmakers Absent; One Ill, Another Gets Lost in Fog

By GEORGE T. TRUMBULL, JR.

LANSING—Not one, but two Democrats were missing as roll call was taken at noon today in the State House of Representatives, signaling the opening of the 70th Legislature.

Absent were Detroit Reps. Josephine D. Hunsinger, who was still a bed patient at Detroit Osteopathic hospital where she is recuperating from an operation, and Rep. Frank J. O'Brien.

Following caucuses yesterday, Republicans were anticipating a 55-54 majority and an opportunity to name the House speaker from their ranks due to the illness of Rep. Hunsinger.

O'Brien arrived after roll call, saying he had been delayed by the fog while driving in from Detroit.

House Clerk Norman E. Philleo, who is handling the gavel until a speaker is named, said it was possible there would be a recess. This would mean the organization vote wouldn't be taken until later in the afternoon.

★ ★ ★

Gov. Williams stood in the back of the room during the swearing-in ceremonies, which began immediately after the roll call.

The gallery had a standing room crowd, made up mostly of relatives of new members.

Republicans emerged from a top-level caucus last night to announce their "no compromise" deal with the Democrats, and introduced 59-year-old Don R. Pears of Buchanan, last year's speaker pro-tem of the lower chamber, as their unanimous choice for speaker this year. They also picked Allison Green
(Continued on Page 2, Col. 4)

Official Denies Cuba Executions Are Suspended

Government Men Had Claimed Halt Due to Pressure From U.S.

HAVANA, Cuba (AP) — A presidential secretary today denied that executions of persons accused of crimes under the Batista regime had been suspended — but there were no new reports of executions.

A government press source quoting a presidential spokesman announced suspension of executions Tuesday night after criticisms in the United States.

★ ★ ★

More than 150 persons have been executed after hurried military trials since the New Year's Day revolution which overturned President Fulgencio Batista.

It is estimated 3,000 persons are in jail awaiting investigation and trial on charges of crimes under the Batista regime.

Many of those already executed have been tried in secret.

The denial of a halt in the executions was given to reporters assigned to the presidential palace. It said executions were continuing in accordance with due process of law.

★ ★ ★

Both the statement of the presidential secretary and of the press source Tuesday night said the names of the accused and the charges against them would be made available to newsmen. Reporters also were invited to cover the trials.

The secretary also denied that Provisional President Manuel Urrutia and Fidel Castro, leader of the revolution, met Tuesday.

The statement on suspension of executions was issued after it was reported the two men had met.

★ ★ ★

Earlier Tuesday Castro had defended the executions as "necessary to purify the nation." And Foreign Minister Roberto Agramonte said that unless the new regime meted out "fast justice," the public would take the law into its own hands to avenge the torture and murder of an estimated 20,000 Cubans by Batista police and soldiers.

Says County Home-Rule Won't Infringe on Cities

Special to The Pontiac Press

LANSING — Sen. Frank Andrews (R-Hillman) said autonomy of cities would not be jeopardized should counties adopt home-rule governments.

"The charter drawn up by the county should be so drafted as not to step on the toes of the present city charters," said Andrews, who hopes to present a resolution to the Senate calling for a home-rule constitutional amendment to go on the April ballot in a week or so.

"It would help should Oakland County approve it," the 10-year veteran of the senate said.

★ ★ ★

To help steer Oakland in this direction, John G. Semann, Berkley supervisor in charge of the board of supervisors' legislative committee, met briefly with Sen. Andrews to iron out a chink put in the path of home-rule for the county.

This developed when supervisors from several Oakland cities viewed the step with alarm, claiming their present charter governments would be interfered with. Such an argument was put forth by Birmingham supervisor and mayor, Carl F. Ingraham.

"I have the assurance from Sen. Andrews there won't be any abridgement of their powers," said Semann.

"This can be best accomplished by putting representatives of cities, townships, labor, business, and mayors, plus citizens at large, on the charter commission assigned the task of designing the county home-rule framework," he said.

Semann's committee was told to look further into the question after Oakland supervisors turned down a request that they support home-rule immediately.

Semann indicated yesterday he still is in hopes Sen. Andrews will have Oakland's backing in this direction before long.

★ ★ ★

He said his group plans a meeting with Oakland legislators in Lansing Jan. 27, and that he feels the board of supervisors will be asked to vote again on the home-rule question at a February meeting.

Says Gangster Saved His Life

Policeman Takes Stand in Tsermengas Trial on Kean Murder

An Illinois policeman today told how an ex-convict saved him from certain execution at the hands of a gun-happy killer.

★ ★ ★

Officer Dominick Giofre of the Collinsville Police Department testified his life was saved by Demitrios Tsermengas, on trial in Oakland County Circuit Court for the slaying of the Texas gangster George Kean.

The 44-year-old officer described an incident that took place in Collinsville Dec. 15, 1957, a day before Kean was shot to death in a Commerce Township home, Dec. 16, 1957.

Tsermengas, an Ecorse factory worker, is charged with second-degree murder in the killing.

According to Giofre, he and another officer were kidnaped by Kean, Tsermengas and two other members of Kean's gang.

★ ★ ★

"They drove us out into the country and handcuffed us to a tree. Then Kean got the riot gun out of our car, loaded and cocked it and said:

"I'm going to shoot you, cops!"

"Kean was a wild man," Giofre continued. "I'm sure he was going to pull the trigger."

But Tsermengas suddenly grabbed the gun, the officer related, grappled with Kean briefly
(Continued on Page 2, Col. 6)

Hospital Plans Given Go-Ahead

Commission Approves 'Emergency' Label on Expansion

City Commissioners last night placed an "emergency" label on the Pontiac General Hospital expansion program and authorized City Manager Walter K. Willman to plot a course out of new financial difficulties.

Willman asked commissioners to study agreements drawn up to cancel existing contracts. He said he would ask permission to execute them next week.

With emergency powers, Willman said he would seek new agreements with local contractors to complete construction on a time-and-material basis, instead of through overall bids.

The latest crisis came to a head when Willman estimated it will cost $300,000 to $350,000 more than expected to complete remodeling of the original hospital building.

★ ★ ★

The extras cover costs of replacing defective heating, electrical and plumbing installations.

The city manager said the city would have funds to pay off the present contractors for the amount of work they have already done under the existing contracts, plus $32,146 in penalties to Darin &
(Continued on Page 2, Col. 3)

Commissioner Demands Showdown on Chief Straley

By PETE LOCHBILER

City Commissioner Robert A. Landry last night demanded a showdown on Police Chief Herbert W. Straley within three weeks.

"Any charges against the chief should be filed with the Civil Service Commission by then," said the District 7 commissioner.

"If they aren't, I am going to ask for a citizens' committee to investigate the civil service act, which I believe is the source of troubles in the police department."

Landry expressed his views in a prepared statement which he read to forewarn fellow-commissioners, he said.

He upheld Chief Straley's record and demanded an end to friction between Straley and George D. Eastman, the city's new public safety director.

"The chief is not expendable, in my opinion, even to the success or failure of Eastman's program to improve the department."

"Straley should not be subject to the whims and fancies of any group of officers or citizens," he said.

★ ★ ★

Landry charged that Straley had been used "as a whipping boy and a fall guy."

Straley was stripped by Eastman of everything except rank and pay a month after Eastman took over as safety director.

Eastman said he could not work with Straley to bring about the improvements in the department recommended by the Public Administration Service (PAS) study.

Landry attacked this move, saying Eastman took action "much too soon to arrive at a reasonable opinion of the chief."

★ ★ ★

"I don't believe Eastman could conscientiously express any opinion on Straley's qualifications except on hearsay evidence," the commissioner declared.

"If there are any charges against Straley — either of incompetence, malfeasance, or anything else — they should be filed now."

Landry did not make mention of the fact that City Manager Walter K. Willman, who sat two chairs away from him, is the only official empowered to bring charges against Straley.

Eastman has reportedly sought twice to have charges brought against Straley, but Willman apparently turned him down both times.

Friday, Willman asked for and apparently got Commission approval for more time before a decision on the chief.

★ ★ ★

Straley was personally criticized by the PAS study, which said morale and efficiency suffered during his eight-year reign as chief.

Eastman was hired in October to bring about improvements.

Fog and Drizzle Cause Hazardous Road Conditions

A heavy blanket of fog mixed with drizzle this morning created extremely hazardous driving conditions in parts of Oakland County, State Police reported today.

Fog and drizzling rain began freezing on major highways and side roads, causing a rash of minor accidents and slowing traffic to a crawl, police said.

The Weather Bureau said the fog would last throughout the day and the freezing rain would disappear as the temperature rose to a predicted high of 40 today.

The drizzle will continue tonight with a predicted low of 32, turning colder tomorrow with a high of 34 and snow flurries.

Highways were reported extremely slippery in the western sector of the Lower Peninsula.

Twenty-five was the lowest temperature in downtown Pontiac preceding 8 a.m. The reading at 2 p.m. was 33.

Gov. Williams Denies Income Tax Decision

LANSING (AP) — Gov. Williams said today he has not decided whether to recommend legislative adoption of a personal income tax law.

"I have been studying the matter for some time," he told a news conference, "but have come to no conclusion."

"This was the governor's response to questions about a published report that he had decided against advocating income tax.

The governor declined to be drawn out, and said, "I will make my recommendations known at the proper time."

Mason Heads HHFA

WASHINGTON (AP)—Norman P. Mason, now federal housing commissioner, was nominated today to be chief of the Housing and Home Finance Administration.

Get $5,260 in 6 Jobs

Seek Two Fleet Bandits

DETROIT (UPI) — Police throughout Michigan hunted for two armed bandits today who pulled six lightning-like robberies last night and criminally attacked a woman clerk during one of the holdups.

Between 6 p.m. and 8:40 p.m. the bandits gathered about $5,260 in the robbery rampage that swung through southwestern Wayne County.

Police were also looking for a cream or white 1958 Oldsmobile that was used in the robberies.

Lt. Ronald La Rue of the Wayne County Sheriff's office said the two robbers began their night of terror at 6 p.m. in Wayne where they struck the Wayne Cleaners and Laundry. They escaped with $100.

★ ★ ★

About an hour later, they hit the Prince Cleaners in the village of Inkster. Police said the younger bandit, about 24 years old, criminally assaulted a woman clerk and fled with $40.

Their third robbery was in Garden City. Again the younger man, described as about 6 feet, 190 pounds with light brown brushcut hair, flashed his chrome-plated revolver. He fled with $130. A clerk saw him leap into the getaway car.

At 7:30 p.m., the thug robbed a Speedway service station in Taylor Township of $180. The description of the young robber matched the earlier reports.

At 8:23 p.m., the bandit entered the Greenfield Market, also in Taylor Township, and asked the manager to look at his car "that someone damaged in the parking lot."

★ ★ ★

Outside the supermarket, the bandit told manager Jack Iannuzzi, 39, of Detroit, "we're going back into the store and get the money. Don't try anything funny or someone will get killed."

The second bandit remained in the car while his partner and Iannuzzi returned to clean out several cash boxes and two registers.

On the last robbery at Kruzman's Prime Meat Market, Allen Park, the second thug who had been doing all the driving went into action.

Wearing a grey suit, dark topcoat and brown felt hat, the second robber took over $400. He had a blue steel revolver.

Mrs. Leona Kruzman, wife of the owner, described the older bandit as blond; about 200 pounds, six feet, two inches tall, and about 40 to 45 years old.

Errol Flynn, Wife Sued

LOS ANGELES (UPI)—Errol Flynn and his wife were sued yesterday by a former model who charged the couple's pet terrier dog caused her to fall and receive serious injuries.

In Today's Press

Comics	37
County News	30
Editorials	6
Green Empress	36
Markets	38
Obituaries	4
Sports	31-33
Theaters	36
TV & Radio Programs	43
Wilson, Earl	43
Women's Pages	13-15

Angus Campbell Tax Accountant. Income Tax. Open Eves. FE 2-3615. 905 W. Huron.

Hall for Rent for Special Occasions. Convenient. Ample parking. FE 4-7101.

Income Tax. Open Evenings, Sat. 42 E. Pike. FE 4-1192 or FE 4-5773.

Search Ruins for Baby's Body



Pontiac Press Photo

SCENE OF FATAL FIRE — Highland Township firemen probe ruins of one-story frame house in Highland Township which burned to the ground yesterday, claiming the life of a six-month-old baby. The victim was David Newsum, son of Mr. and Mrs. Warren Newsum of 2809 Duck Lake Rd. Twenty-three-year-old Mrs. Newsum managed to rescue another small child. No one else was injured.

State Supreme Court Eyes 15-Mill Tax Limitation



WILLIAM J. MORIARTY

Jaycees to Hear Ford Executive

Moriarty Guest Speaker at Annual Bosses Night Banquet This Evening

Guest speaker at tonight's annual Pontiac Area Junior Chamber of Commerce Bosses Night banquet will be William J. Moriarty, assistant sales manager of the Mercury Edsel Lincoln Division.

★ ★ ★

With Ford Motor Co. since 1947, Moriarty will speak on the topic "The Opportunities of Youth."

More than 150 Jaycees and their bosses are expected, said William Treanor, general chairman.

The banquet begins at 7 p.m. at Elks Temple with a cocktail hour starting at 6:30 p.m.

Dr. George Petroff will be toastmaster during awards ceremonies following the banquet.

To be presented are the Jaycee Distinguished Service Award to the nominee selected as the Outstanding Young Man of the Year, plus citations to the Boss of the Year and the key man of the Year.

Evangelist's Eye Ailment Due to Nerves

ROCHESTER, Minn. (UPI)—An eye spasm that has plagued evangelist Billy Graham appears to be more an emotional reaction than to raise money and buy 742 an organic disability, according to hus, private physician.

★ ★ ★

Dr. Kenneth Geiser, Graham's longtime friend and physician who arrived here last night to assist examinations at the Mayo Clinic described the ailment as "a spasm of a blood vessel in a sensitive portion of the right eye."

"It is a nervous reaction more than an organic thing," Geiser said—resulting from nervous tension and strain.

★ ★ ★

The 40-year-old revival leader entered Mayo Clinic yesterday for tests after pain connected with the spasm forced him to cancel a rated to rent the use of the bell Dallas, Tex., speech and postpone in the Methodist Society's church a planned Australian crusade for tower for fire alarm purposes. a week. The rent was $30 a year.

Mikoyan in History—Unofficially

LANSING (AP)—Anastas I. Mikoyan, Russia's visiting deputy premier, has been spared one slight.

His stopover in Michigan during a tour of this country probably will be recorded in future histories of the state . . . even though they should report he was greeted and was a target of egg-throwing in Detroit.

It had been theorized that the visit would not be recorded in the official history of Michigan because Gov. Williams was not officially notified of the appearance.

But Dr. Lewis Beeson, executive secretary of the State Historical Commission, said this assumption was based on a mistaken premise.

★ ★ ★

"For one thing," Beeson said, "it might surprise a lot of people to know there is no such a thing as an official history of the state.

"How can there be when historians are constantly digging up new facts and revising old theories."

Any publications issued by the commission, Beeson said, bear the notation that the views are those of the authors and not of the commission.

Williams was not notified because it was not an official visit in the first place, Beeson said. "So a record of the visit will not go into the archives, along with his papers.

"But historians use many sources. The newspapers which fully covered the visit are among the best. So a full account of Mikoyan's visit will be available if any future historian thinks it worth recording."

Texas Voters OK Bus Lines Buy

SAN ANTONIO, Tex. (AP)—Citizens here voted 10,289 to 4,868 Tuesday to issue bonds to buy the local bus system.

Councilmen proposed the bond issue as the only way to end a constant fight with the San Antonio Transit Co. over fares.

The proposal was for $1,750,000 in general obligation bonds.

The city has offered the firm $2,725,000 for company properties. If the offer is rejected the city plans to issue revenue certificates.

Silence Isn't Golden

MILAN, Italy (UPI)—A beggar posing as a deaf mute was arrested yesterday when he became involved in a dispute with a streetcar conductor and started yelling.

Town Used Church Bell for Fires Back in 1893

ROCKVILLE, Conn. (AP)—One of this city's first fire alarm systems was a tented bell. In 1893, the city fathers ordered a church bell hung in a tent on Market Square for fire alarm purposes.

Give Arguments in Sewer Case

Twelve Town Drain Attorney Asks Whether Townships Are Exempt

(Special to The Pontiac Press)

LANSING—Once again the State Supreme Court has been left with the ticklish problem of the 15-mill constitutional taxing limitation imposed upon townships, but of no concern to cities.

★ ★ ★

This was apparent here yesterday after attorneys for Oakland County and several municipalities presented their arguments for over an hour in the long-disputed Twelve-Town storm relief sewer system before the high court.

According to Claude H. Stevens, Detroit bonding attorney who presented the county's case, the court must decide whether a township is a municipal corporation, like a city, and thus exempt from the 15-mill limitation.

When this and other pertinent questions to be answered in the legally entangled case are to be solved, it is not possible to determine.

★ ★ ★

However, it was indicated that the eight justices probably might meet the later part of this week or early next week to decide when they plan to hand down their decision.

Residents of 14 southern county communities, who will benefit from the $44,092,000 sewer to stop seasonal flooded basements, have waited as far back as 1952 when this network of sewers was initially conceived.

The case was up before the Supreme Court on appeals of Circuit Judge H. Russel Holland's decision by the cities of Southfield and Troy, and Royal Oak Township.

★ ★ ★

Southfield and Troy contest their share of assessments for the project, while the township says it will have to exceed the 15 mills to meet its contractural obligations with the county, according to Maurice A. Merritt, who presented arguments.

In view of this difficulty, Justice Eugene F. Black inquired whether there might not be another way of financing the sewer, such as having the residents vote a tax increase.

Stevens answered by saying to force opponents of the project to a vote would be most difficult.

It was in March of last year that Judge Holland unsnarled one knot in the suit, brought originally by Southfield, then a township, and Troy, when he ruled special legislation for the project was constitutional, but a joint appeal by these two areas soon tossed up another roadblock. The township joined in later.

★ ★ ★

Judge Holland in his 47-page decision gave one victory round to Southfield when he said it, a township then like Royal Oak is today, could not tax residents beyond the limitation to pay for the drain.

Now the same question must be answered by the high court as it relates to the only appealing participating township, Royal Oak.

Hospital Program Gets Top Priority

(Continued From Page One)

Armstrong, Inc., the general contractors.

He was authorized to prepare an analysis of how to raise the extra $300,000 to $750,000.

The defective systems were first discovered in September when builders began breaking into the walls of the old building to start remodeling. Construction has been at a standstill since then.

All of the work involved in constructing the 225-bed hospital addition has already been completed. All that remains is the remodeling job to turn the old wing into a 114-bed area.

The city already has given the hospital almost $1,500,000 to cover extra costs in the four-year expansion program.

★ ★ ★

Voters approved a $3,000,000 bond issue in 1954 to do the work. But by the time construction got under way in 1956, the hospital had to ask the city for an extra $500,000 to cover a rise in contruction costs.

Faced with more unanticipated cost rises in 1957, the hospital was promised $950,000 over a three-year period for furnishings and equipment in the new addition.

The expansion program originally was to be completed in December, but now may not be finished until late this year, it is estimated.

Attorneys Walk Out

DARNO, Italy (UPI)—Defendants were left to argue their own cases in court yesterday when attorneys staged a strike in protest against conditions in the courtrooms.



AP Wirephoto

BLOW TO DEMOCRATS — State Representative Josephine D. Hunsinger (D-Dearborn) balances a ruler in her hand in her hospital bed in Detroit to indicate how her illness may affect the balance of power in the State House of Representatives as it opened today. The House is evenly divided between Republicans and Democrats—55 to 55. Mrs. Hunsinger underwent abdominal surgery recently and cannot leave the hospital for several days.

State Dems, GOP Gird for House Showdown

(Continued From Page One)

(Kingston) to repeat as majority floor leader.

Oakland's GOP delegation: Reps. Lloyd L. Anderson of Waterford Township, Farrell E. Roberts of West Bloomfield Township and William Hayward, representative-elect from Royal Oak, sided with the choices made at the caucus.

DEMS PROTEST

But loud protests came from a Democratic committee of three, Reps. Louis Mezzano (Wakefield) Joseph J. Kowalski (Detroit) and O'Brien (Detroit), when they learned Republicans appeared to have the best chance to capture leadership by having all 55 answer roll call today.

The thorn in the Democrats' side was the expected absence of one of their members, Rep. Hunsinger, who is recuperating from an emergency operation performed last Friday.

As seemingly confident Republicans and fighting Democrats readied for today's opening of the 70th session of the Legislature, it appeared the roll call might show 55 Republicans on hand, but only 54 Democrats.

★ ★ ★

It appeared on the surface that this bare margin would lead toward Republican control. However, Democrats apparently have come up with a surprise of their own in what Kowalski angrily told Pears would be the start "of a fight to the finish."

Pears said he expected all fellow-representatives to answer roll call today, although two missed last night's caucus.

★ ★ ★

Democrats dug into House parliamentary procedure to find that Republicans will need a majority of those elected, or 56, to gain control of the House. Republicans feel they can hurdle this barrier by appealing this ruling and having their simple majority of those present side with the appeal.

O'Brien called this Republican drive for leadership "cut-throat" in taking advantage of a woman too ill to be present. Pears countered by inferring the Democrats would have taken the same stand had a Republican been absent today.

Pontiac's new Democratic representative Arthur J. Law, criticized Republicans for not going along with the Democrats' offer of a "gentleman's agreement" that they would let Republicans select their members on House standing committees in exchange for leadership. Republicans said they never agreed to such a move.

★ ★ ★

Oakland's other two Democratic representatives, both newcomers like Law and Hayward, viewed the party squabbling with somewhat more of a calm, claiming they desired "to wait and see" what goes on from the floor. They are Reps. James Clarkson of Southfield, and John C. Hitchcock of Hazel Park.

★ ★ ★

Cast aside for the time being during all this dispute over organization of the House is the major cash crisis of a $100,000,000 deficit Michigan is headed for by July.

A schedule for today's House session indicates undoubtedly all of it — now that the leadership clash has blown wide open — will be taken up with organization.

★ ★ ★

Gov. G. Mennen Williams is expected to appear before a joint meeting of the House and Senate Thursday morning to deliver his answer how to get cash immediately for the state. The long-range money-raising proposal of a graduated income tax won't come up for his comments for another week or so, he said.

★ ★ ★

In the meantime, as Democrats last night mapped a counter-attack, they still hadn't come out with a suggested slate of House leaders should they be able to manipulate control away from Republicans. However, it appeared that the favorites were Mezzano, last session's minority floor leader, and Kowalski and O'Brien.

Oakland lawmakers haven't been mentioned as likely House leaders, as Anderson and Roberts have but freshmen terms to show.

Democrats skipped picking a slate at an afternoon caucus in favor of the committee, which they hoped, before the GOP made its "no deal" stand, could sit down with the Republicans and work out of the even split.

★ ★ ★

They had expressed the hope that maybe Republicans would relinquish control of the House because they already had control (22 to 12) across the hall in the Senate. Also, they felt they were entitled to House leadership as they captured more votes in the November election than did the opposition party.

★ ★ ★

But it was most apparent after last night's developments that Republicans didn't subscribe to either plan.

Democrats were still huddling into the wee hours of the morning to seek a solution. They tentatively scheduled another caucus this morning before the gavel came down at noon.

★ ★ ★

"Don't be too surprised if we wheel Mrs. Hunsinger in here on a stretcher," warned Law.

Queen to Visit Canada

LONDON (UPI)—Queen Elizabeth and her husband, the Duke of Edinburgh, will fly to Canada June 18 for a six-week tour, it was learned today. No details of the Canadian trip have yet been disclosed. The Duke visited Canada last October.

Fall Target Date Set for Library

City Hopes to Complete New Building in Time for Centennial Fete

Fall construction of the new public library was set as a target date last night by the City Commission.

The city hopes to have the new civic center building completed in time for it to be a center of attraction during the Pontiac centennial next year, said City Manager Walter K. Willman.

Commissioners last night chose the Birmingham firm of Odell, Hewlett & Luckenbach as the architects.

The company has designed many public buildings, including the proposed new Oakland County courthouse. It has indicated it wants a five per cent fee, plus another one per cent for consultants. It hopes to have bids let by July 1.

A tentative ceiling of $600,000 has been set on the construction price. Willman said the cost will be more closely estimated when the firm submits preliminary plans to the Commission for approval.

Planned is a two-story building on South Parke street, across from the City Hall.

Financing of the library has been under way since last year when it was given top priority in the city's capital improvement program.

Pontiac Refuses Apology to 41 Cleared in Raids

City commissioners last night turned down a proposal to apologize publicly to 41 persons against whom gambling charges were dismissed yesterday by Municipal Judge Cecil McCallum.

The charges stemmed out of citywide raids which police allege broke up a $2¼ million numbers ring operating in Pontiac.

Commissioner Milton R. Henry demanded the action, saying, "It is the only right thing to do in view of the fact that these people suffered through no fault of their own."

Henry's resolution also called upon the city to pay all legal fees of the 41 persons.

★ ★ ★

Henry's proposal failed for lack of support, after Mayor Philip E. Rowston said the entire raid should be reviewed after all the cases are studied in court.

Henry, an attorney, then angrily said, "I'm going to invite all these people to sue the city and I hope they'll get good judgments.

Those against whom charges were dismissed were:

Willie J. Brown, Charles N. Bush, Charles Carson, John Carter, John Chance, Robert Chenault, Fred Harper, Alphonso Hicks, John Hilley, Charles Jackson, Major Kelly, Willie Lamb, John McCuthern, Shedrick Morris, George McGee, Owen Reed, John Reidy, John Scruggs, August Summer, Eddie Vines, Collins Wallace Jr., Ernest Westphall, William Williams, Willie B. Williams, Lai Yee, Audie Brinker, and Leah Lathan.

Others are Jack Alexander, Charles Brown, Andrew Carter, Charles Hooks, Fred Holland, Marie Mason Yee, John Henry Polk, Johnny Powe, Will Roberson, Ben Roberts, Blanche Sullivan, Henry Williams and Dicey Woods.

Policeman Testifies in Tsermengas Trial

(Continued From Page One)

and persuaded him finally not to murder them.

"He risked his life to save ours," said Giofre.

Giofre said that a few hours earlier, when the Kean gang forced him and special officer John Gagnola into their car, Kean had threatened them with death but Tsermengas had comforted them with the words:

"Don't worry, I won't let him hurt you."

The hoodlums kidnaped the officers to gain help in relocating the place where they had hidden one of their two cars the lay before.

"After finding the car, Kean wanted to shoot us outright, but Tsermengas suggested that we be handcuffed to a tree so the gang could make good its escape," Giofre said.

Giofre said he believed Tsermenges was motivated by charity, but under cross-examination was forced to admit that Tsermengas had cautioned Kean with the words:

"If you kill these men, then you'll have every police officer in the country on our backs."

Tsermengas himself took the stand to begin his defense before Judge Frank L. Doty dismissed the trial until tomorrow morning.

According to Tsermengas, he met Kean through former criminal associates in Fort Worth, Tex., in the fall of 1957, agreeing to drive north toward Michigan with Kean and two other Texas hoodlums, Thomas Smith and Lowell McComb.

The Day in Birmingham

High Twelve to Honor Founder Here Monday

BIRMINGHAM — Members of Birmingham High Twelve, a Masonic service organization, and their guests will meet at the Community House Monday at 6:30 p.m. to honor E. C. Walcott, founder of the organization.

The 78-year-old "Wally" Walcott will come from St. Louis, Mo. to speak. The dinner and program will open the drive to build a new headquarters office for High Twelve International.

Founded in 1921, the organization now has 216 clubs in the United States and foreign countries. The most recent honor to the founder was the establishment of the Walcott Foundation to furnish scholarships to train young American men and women for the diplomatic service.

The Birmingham club last year sponsored two students now training at George Washington University, Washington, D. C.

★ ★ ★

Invitations have been issued to clubs in Royal Oak, Pontiac and Detroit to attend the affair.

Ralph Minke, 54, of 6350 Wing Lake Rd., Bloomfield Township, suffered a possible broken nose and severe chest injuries at 3:20 this morning when his car struck the rear of a truck load of steel.

Township Police Captain Norman Dehnke said the driver of the truck, Floyd Wells, 38, of Wyandotte, was traveling north on Telegraph road just south of Maple road. In a brief statement to police Minke said he did not see any lights on the rear of the truck.

Police checked the vehicle and while admitting the possibility of lights being damaged by the accident, said that they found but one very dim signal.

The Child Study Club of the Congregational Church of Birmingham will meet at 12:45 p.m. tomorrow at the home of Mrs. Carl Nielsen, 1058 Oakridge Rd., Royal Oak.

Dr. Robert Frehse, executive director of the Detroit Round Table, will speak on "Dealing with Prejudices—Racial and Religious."

At 8 p.m. tomorrow members of the Congregational Church will have their annual meeting in the church parlors. Annual reports will be given and future plans discussed.

Polio Clinic Is Held at Monteith School

A polio clinic was held from 6 to 8:30 last night at the Monteith School and will not be held Friday as previously announced.

★ ★ ★

Children and adults in the Monteith and Williams Lake school areas were administered the shots by 12 registered nurses, under the supervision of Dr. William Crommett, who volunteered their services.

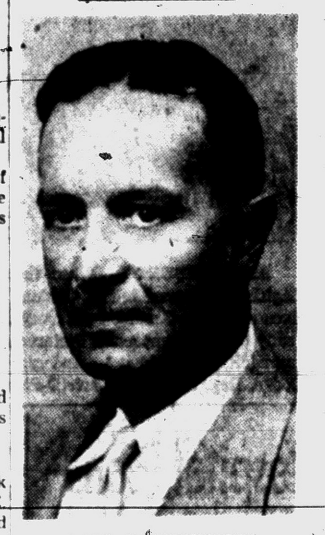

PAUL D. HAMMOND

Rites Thursday for City Realtor

Paul D. Hammond, 61, Active in Land Sales; Died After Operation

Service for Paul D. Hammond, a realtor with offices at 26½ W. Huron St., will be held at 2 p.m. Thursday at Sparks-Griffin Chapel. Dr. William H. Marbach of the First Presbyterian Church will officiate.

★ ★ ★

Burial will be in White Chapel Memorial Cemetery.

Pallbearers will be George Bassett, Louis Borst, Bruce J. Annett, John Windiate, John D. Millis and Charles Hammond.

The son of Mr. and Mrs. Ward Hammond, he was born in Pontiac on Dec. 2, 1897 and had lived here all his life. He attended the University of Michigan.

★ ★ ★

Prior to opening his real estate office in 1953, Mr. Hammond, 61, had been connected for 21 years with the mortgage and investment business. He had dealt extensively with appraisals, listings and sales of all types of real estate.

Besides the First Presbyterian Church, he belonged to Pontiac City Club, Pontiac Real Estate Board, Michigan Real Estate Board and Elks Lodge No. 810.

Surviving are his wife, the former Pauline Thompson; his mother, Mrs. Edith Bailey of Pontiac; and a brother, Maurice of Huntington Woods.

Mr. Hammond of 94 Dwight St. died yesterday morning in Pontiac General Hospital following an operation.

Sterling Township Plant Gets Chrysler Contract

DETROIT (UPI)—The Chrysler Missile Plant in Sterling Township has been awarded a contract by the Army to study ways to convert the Jupiter into a target for anti-missile missiles.

★ ★ ★

According to a company spokesman, the new contract will not increase employment. But a production contract for the target missile would keep 10,000 workers on the job beyond next year when the current contracts for the Jupiter and Redstone missiles expire.

Planes Grounded, Cars Slowed

Fog Disrupting Traffic

By The Associated Press

Coltony fog slowed auto travel and disrupted air service in part of the Midwest today while closed an streamed down the Atlantic Coast and Great Plains areas.

★ ★ ★

Airplane traffic was shut off completely at Chicago's two major airports, Midway and O'Hare Field. Many truck drivers in Chicago suburban areas pulled off to the side of the highways when visibility dropped to less than a half block. Some suburban trains ran five to 10 minutes late.

★ ★ ★

Temperatures dropped into the teens as far south as Gordonsville, Va., following Wednesday's readings in the 60s. Houlton, Maine had a low of 1 degrees and northern Florida cooled to the mid 30s.

Northwesterly winds spread cooler air from the Northern Plains into the Oklahoma Panhandle.

Mild weather prevailed throughout most of the Midwest.

Snow flurries fell in the cold air in northern New England and parts of Pennsylvania and in a belt from South Dakota through eastern Wyoming and northwest Colorado.

Colder air also spread into the northern Rockies and most of the Great Basin region.

Some of the frosty air that invaded the Eastern region dipped southward as far as northern Florida.

★ ★ ★

Drizzle and fog covered some areas in the warmer air in the Midwest, with heaviest fog reported in northern Illinois, Iowa and most of Wisconsin. Drizzle or light rain sprinkled scattered areas of southeastern Texas and the north Pacific Coast but dry weather prevailed in most other parts of the country.

The Weather

Full Local Weather Bureau Report.

PONTIAC AND VICINITY: Cloudy today with some fog and drizzle this afternoon high today in 40s; and a little warmer with some drizzle tonight, low 31. Tomorrow turning colder and cloudy with some snow flurries high tomorrow 31. Winds south to southwest 10-15 miles becoming light and somewhat variable tonight and west to northwest 15-20 miles early tomorrow.

Today in Pontiac

Lowest temperature preceding 8 a.m.

At 8 a.m. Wind velocity 15 m.p.h. Direction—South.
Sun sets Wednesday at 5:21 p.m.
Sun rises Thursday at 7:59 a.m.
Moon sets Wednesday at 11:27 p.m.
Moon rises Thursday at 11:19 a.m.

Downtown Temperatures

6 a.m.	27	11 a.m.	32
7 a.m.	27	12 m.	32
8 a.m.	25	1 p.m.	33
9 a.m.	29	2 p.m.	34
10 a.m.	30		

Tuesday in Pontiac
(As recorded downtown)

Highest temperature	34
Lowest temperature	27
Mean temperature	30.5
Weather—Fair	

One Year Ago in Pontiac

Highest temperature	36
Lowest temperature	29
Mean temperature	32.5
Weather—Fair	

Highest and Lowest Temperatures This Date in 86 Years

56 in 1950 — 9 in 1893

Tuesday's Temperature Chart

Alpena	30	27	Memphis	65	55
Baltimore	45	20	Miami Beach	75	53
Bismarck	38	20	Milwaukee	36	31
Brownsville	62	50	Minneapolis	41	29
Buffalo	33	32	New Orleans	69	45
Charleston	68	47	New York	39	30
Chicago	36	27	Omaha	50	28
Cincinnati	53	41	Pellston	28	26
Cleveland	34	27	Phoenix	75	44
Denver	63	32	Pittsburgh	38	33
Detroit	32	25	St. Louis	60	52
Duluth	29	21	San Francisco	52	39
Fort Worth	70	50	Sault Ste. Marie	26	24
Gr. Rapids	34	32	Tray City	33	28
Houghton	27	24	Washington	47	27
Kansas City	80	46	Seattle	46	38
Los Angeles	66	58	Tampa	68	44
Marquette	29	27			

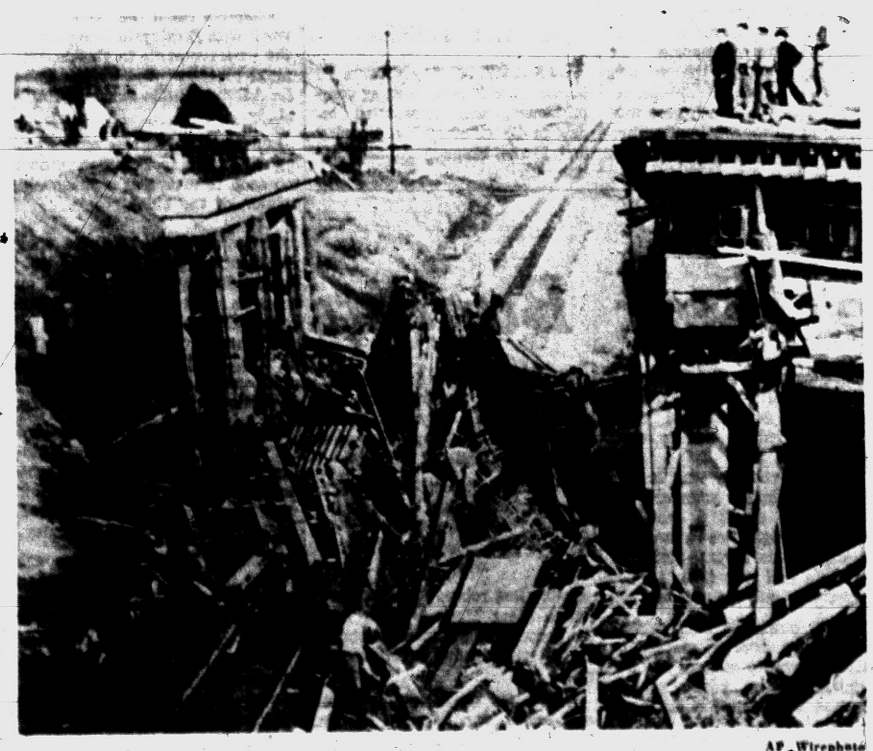

AP Wirephoto

BRIDGE COLLAPSES—Seven workmen were momentarily trapped in this mass of concrete and debris yesterday when the center span of a bridge under construction in Arlington, Tenn. collapsed. The men were quickly freed, but one is in critical condition. A steel cable which snapped has been blamed for the accident. Ten tons of fresh concrete had just been poured into the forms when the span collapsed. Workman rode the falling debris to the tracks 25 feet below.

DOOR-BUSTER SPECIAL!
Sturdy 5-Sewn Corn
House Broom
$1.19 Value **68¢**
Long wood handle. Sturdy natural corn straws, 5 sewn for durability. Limit one. —2nd Floor

DOOR-BUSTER SPECIAL!
White Enameled Wood
Toilet Seats
$4.95 Value **2.88**
Hardwood toilet seat complete with all fittings, and lid. Install yourself. —2nd Floor

DOOR-BUSTER SPECIAL!
Save ⅓ on ECKO FLINT
Paring Knife
75c Seller **37¢**
3-inch vanadium stainless steel blade, Pakkalac handles in colors, 6¾" overall. —2nd Floor

DOOR-BUSTER SPECIAL!
$1.00 Famous Brands
Chewing Gums
Carton of 20 Packs **52¢**
Choice of Wrigley's, Dentyne, Beeman's, Chiclets, etc. Limit 1 carton per person. —Main Floor

DOOR-BUSTER SPECIAL!
620—120—127 Size
KODAK ANSCO **Films**
50c Roll **29¢**
Verichrome Pan black and white film in choice of popular sizes. Limit 4 rolls. —Main Floor

DOOR-BUSTER SPECIAL!
Full 400 Sheet Box
Kleenex Tissues
30c Value **21¢**
Soft, absorbent tissues in popular (Pop-Up) box. Limit 2 boxes per person. —Main Floor

DOOR-BUSTER SPECIAL!
Washable Hi-Los
Throw Rugs
$1.98 Value **57¢**
24 x 36-inch size rugs with non-skid backing. Bound ends. Assorted colors. —Basement

DOOR-BUSTER SPECIAL!
Choice of 2 Styles
Ladies' Nylons
3 For 1.00
Slight irregulars of $1 values. Choice of 400 needle seamless or 60 15 full fashioned. Sizes 8½ to 11. —Main Floor

TOMORROW (THURSDAY Afternoon & Evening) NOON 'til 9 p.m.

BETTER BUYS BIGGER BARGAINS

STOREWIDE EVENT—Guaranteed Bargains in Every Dept. – All 3 Floors

Exactly 140 bargains are listed on this page, don't miss a single one of them! Guaranteed MONEY SAVERS in everything for home and family. The few minutes it takes to read this advertisement will be the most profitable way you could spend the time right now. Be here early when the doors open at 12 noon.

YOU CAN'T AFFORD TO MISS 'EM...

9 HOUR SALE

BIGGEST BARGAINS EVER at **SIMMS**

2nd FLOOR SPECIALS

1.19 Shampoo-Shower Spray 57¢
Fits any faucet. For shower and shampoo. Massage end

5.95 Rural Mail Boxes 1.99
Wrought iron finish. Signal arm. Post Office Approved

1.49 Round Wall Mirrors 87¢
16-inch diameter, plain finish. For any room in house

5.95 Vinyl Folding Doors 3.77
32x80-inch folding doors for any doorway. Easy to install

1.98 Wire Trash Burners 1.37
Safety zipper top, volcano draft bottom. Limit 2

Sturdy Cotton Braid
Clothesline–50-Ft.
Regular 60c Value
Sturdy cotton braided line won't stretch or sag. Limit 300 feet. **43c** —2nd Floor

Long Handle—Rubber Cup
Sink-Drain Plunger
Regular 35c Seller
Long wood handle, 5½-inch rubber force cup. True plumber's friend. **22c** —2nd Floor

65c Windshield Washer Solvent 48¢
Trico 6-ounce bottle, won't freeze-up, cleans windshields

1.95 Rubber 'Welcome' Mats 79¢
Flexible rubber tips to scrape shoes clean. Black 18x20"

49c Rubber Stair Treads–ea. 27¢
Black 9x18-inch size. Curve nosing, ribbed for safety

3.95 Round Wash Tubs 1.79
Galvanized all metal. Leakproof, side handles. Irregulars

9.95 Electric Dry Irons 4.98
With adjusto-cord for right or left hand. 'Dominion'

HARDWARE DEP'T.

50c Storm Window Kits 32¢
36x72-inch plastic sheets, nails, moulding. 2 windows in kit

23.95 Electric Drills $10
¼-inch Speedway drill with geared chuck. 2.5 amps

25c Assorted Screwdrivers 13¢
Choice of regular, Phillips, shorts, longs, etc. each

1.29 Cushion Floor Mats 44¢
18x24-inch all rubber, ideal for hallways, landings, etc

4.95 Roaster Cabinets 4.99
Everhot all metal cabinet on rolling casters. Enameled

Full 15½-In. Length
Wood Mitre Box
Regular $1.00
To cut correct angles and straight edges. Use with mitre saw. **58c** —2nd Floor

Pack of 15 Sheets
Sand Paper Pak
Regular 50c
Medium, fine and coarse grits. Limit 2 packs of paper. **24c** —2nd Floor

HOUSEWARES

15c Metal Mouse Traps–2 for 15¢
Fast action all metal traps. Limit 4 traps

3.29 Rubbermaid Sink Liner 97¢
20½x24-inch for single bowls. Assorted colors

1.95 Chair Cushions–2 for 1.38
Embossed plastic tie cushions for kitchen chairs

2.98 Sponge Rubber Floor Mat 97¢
21x36-inch non-skid mats. Reduces fatigue...

2.39 Sani-Sweep Broom 97¢
Sweeps, dusts, brushes. Foam head is washable. Wood handle

69c Silverware Cups 5¢
Rubbermaid cups fits all dish drainers. Coral color only

1.50 Hardwood Cutting Board 68¢
7x7-inch board with stainless steel paring knife

Famous 'SWINGAWAY'
Wall Can Opener
Regular $2.98
Fast, efficient opener for wall use. With bracket. **1.68** —2nd Floor

14x26-Inch Size
Rubber Bathtub Mat
Regular $1.25
All rubber mat with suction cups prevents slips in wet tubs. **28c** —2nd Floor

5.95 Metal Step Ladders 3.68
Riveted construction, combination stool & ladder. Folds

79c Rubber Kneeling Pads 38¢
6½x13½-inch size. Protects knees while doing chores

1.98 Plastic Wastebasket 1.17
22-quart size, sanitary, odorless. For home or office

2.48 Covered Skillets 1.68
Heavy gauge aluminum skillet with hi-dome cover—7½"

2.50 Outdoor Brush Broom 1.68
Twin-sweep broom with metal handle. For garage, basement

1.98 Cupboard Extra Shelf 78¢
Folding metal shelf for cups & saucers. Gives extra space

2.95 Parakeet Toys and Treats 1.17
Set has scale, bath, feeder, pack of candy and barbell

1.98 Round Wastebasket 68¢
Poly plastic in full 14-quart capacity. For any room

1.00 Carving Knife–6-Inch 48¢
Stainless steel blade, simulated stag handle

4.95 Plastic Tubs 97¢
Square tub for laundry, baby bath, vegetable tub, etc.

For 6 or 12 Volt Systems
Auto Headlights
$2.50 Value
Sealed beam auto headlight is sealed against moisture, dust, etc. Limit 2 per person. **1.22** —2nd Floor

With COVER—20 GALLON
Garbage Can
$2.98 Seller
Galvanized rust resistant can complete with cover. Drop handles. Limit 2 cans. **1.98** —2nd Floor

PURE 10—20—30—40 Grades
Motor Oil
$1.95 Can 2 Gals.
Sealed 2-gallon can of pure motor oil for cars, trucks, tractors, etc. **1.18** —2nd Floor

Full GALLON Cans of
Paint Thinner
Regular $1.19
Best for thinning paints, cleaning brushes, etc. Limit 2 gallons per person. **68c** —2nd Floor

Hot-Dipped GALVANIZED
Water Pails
Reg. 75c Value **59¢**
Galvanized all metal pail with bale handle. Full 10-quart size. Limit 2. —2nd Floor

All Steel Blade
Sno-Pusher Shovel
Regular $2.50
18-in. steel blade, long wood handle. No lifting of snow --push snow aside. Limit 1. **1.88** —2nd Floor

36x36-In. Quilted
Card Table Cover
Regular $2.00
Tite-fitting cover with corner grips. Easy to clean. Hunter green color. **49c** —2nd Floor

Hi Dome Cover—Chrome
Chicken Fryer Pan
Regular $3.00
10-inch diameter, 3-in. deep. Perfect to fry all foods. With cover. **1.17** —2nd Floor

Gledming Brass Finish
Magazine Rack
Regular $1.00
All metal magazine rack in gleaming brass finish. Large size. **58c** —2nd Floor

Washable Plastic—CONTACT
Shelf Paper
Reg. 49c Yard
Adheres to most any surface by itself. Smart decorator colors. **38c** —2nd Floor

Bissell Liquid Shampoo
Rug Cleaner
Regular $2.00
Cleans without scrubbing - enough for 9x18-foot rug area. Safe. **1.38** —2nd Floor

Buy One—Get One FREE
Costume Jewelry
Buy $1 Item Get 1 Free
Buy $2 Item Get 1 Free
Buy $3 Item Get 1 Free
Choice of necklaces, bracelets, pins or earrings. Buy one at regular price, get one of equal value free. —Main Floor



SIMMS will be CLOSED ALL MORNING Tomorrow . . . we open promptly at 12 NOON with the greatest single-day PRICE-SLASHING in months. Plan to be here early to get your share of the super-savings. More you buy—more you save!

OPEN Tomorrow NIGHT until 9 P. M. Everybody Shops — Everybody Saves!

Every item in this adv. is GUARANTEED UNDER-PRICED. We've packed this page with bargains, but it's impossible to list 'em all — just take our word for it . . . a shopping trip through SIMMS tomorrow will pay off in EXTRA SAVINGS. Regular low prices slashed . . . low prices cut lower . . . manufacturers' close-outs . . . timely bargains in drugs, cosmetics, camera dept., hardware, housewares, shoes, candy, ladies' wear, men's wear, children's wear, and sundries. YOU'LL find many things you need priced far less than you expect to pay.

Don't Miss This Bargain Event! We are closed until noon, but we'll be busy all morning marking down prices for you thrifty shoppers that know values when you see them. BE HERE!

Only a Low Overhead 'SMALL PROFIT' Store Like SIMMS Could Afford to Slash Prices So Low on So Many Items!

MAIN FLOOR SPECIALS

Reg. Size Cigarettes—Limit 2 (6c Tax) . . **Carton $2.15**
King & Filter Cigarettes—Limit 2 (7c Tax) **Ctn. $2.25**
10c Fairway Lighter Fluid—3-oz. Can, Limit 1 . . **5c**
$1.50 Bankers Choice Cigars—Limit 2 . . **Box 50 $1.09**
$3.75 Cigarette Lighter—Visible Fuel Supply . . **79c**
69c Chocolate Cherries—Lady Blair, Limit 1 . . **41c**
69c Hershey Instant Cocoa Mix . . . . . **Pound 35c**
$1.19 Mixed Nuts—14 Oz. Tin 'Nut Shelf' **77c**
5c Candy Bars, Gum, Life Savers— (Lim. 10) **10 for 35c**
$9.95 Electric Barber Set—Wahl 5-piece **$5.49**
5c Lead Pencils—No. 2 leads, misprints . . **10 for 15c**
98c Filler Paper—5 hole, 230 sheet pack **62c**
$32.50 Remington Rollectric Shaver—new . . . **$16.88**
$3.95 Sunbeam Razor Head—for Model 'G' . . . **$3.19**
$6.00 Schick Razor Head—for '20' - '25', etc. . . **$4.49**
10c Men's Pocket Combs—heavy duty—Limit 5 . . **2c**
98c Silicone Shoe Saver—waterproofs shoes . . . **66c**
15c Flashlite Battery—North Star, reg. size **5c**
98c Flashlight—all metal 2 cell (battery extra) . . **19c**
$1.00 Crayola Crayons—box of 64 colors **59c**
$1.50 Holy Bible—King James version **89c**
25c Retractable Ball Point Pens—Limit 5 . . . . . **6c**

DRUG DEP'T. SPECIALS

53c Tooth Pastes—All Famous Brands **33c**
55c Listerine Antiseptic—7 Ounces **36c**
59c Shave Bombs—Barbasol or Aeroshave **39c**
69c Pal Razor Blades—Single Edge or Injector . . **43c**
43c Noxzema Skin Cream—generous jar **33c**
$2.00 Lilt Home Permanent—in squeeze bottle **$1.19**
Kotex Feminine Napkins—Pkg 48—Limit 1 . . **$1.19**
$1.00 Woodbury Hand Lotion—generous size . . . **39c**
59c Cutex Polish Remover—Oily **29c**
10c Bobby Pins—rubber tipped . . . . . **4 packs 19c**
5-Gr. Aspirin Tablets—100 for **7c**
¼-Gr. Saccharin Tablets—1000 for **26c**
69c Coldene Stick Chest Rub—for Colds **39c**
$1.56 Charles Antel Liquid Formula #9 . . . . . **77c**

Best Buys in Photographic Equipment

2.25 Slide Magazines 1.29
Argus-Airquipt magazines hold 36 slides. Each

3.95 Sound Recording Tape 1.09
7-inch reel with 1200 feet of tape. Limit 3 reels

Sylvania M2 Size
Flash Bulbs
12 For 79¢
Regular $1.20 value. Full carton of 12 bulbs. Popular M2 Midget bulbs. Limit 4.

Fits All Barlites
Flood Bulbs
$1.50 Value **79¢**
Choice of any famous brand reflector bulb. Fits standard base movie barlites. Limit 4.

1.10 Reel and Can–8mm 48¢
Both the reel and can. For 200 foot film. All metal

1.50 TDC Slide Trays–3 for 99¢
Bell & Howell slide trays with cover. Holds 30 slides

Ladies' Famous Brand
Reducing Girdles
Irregular $5.95 Values **1.98**
Girdle or panty styles, non-roll up top. Some zipper, reinforced stomach panels. S to XL —Main Floor

Circle Stitch Cup
Ladies' Bras
Irrs. of $1.95
Front, center elastic, adjustable straps. Double clasp back. Sizes 32A to 38B **59c** —Main Floor

Fiberglas Insulated
Baby Bottle Bags
Regular $1.95
Waterproof and soilproof. Adjustable shoulder straps, loops for bottles. Zipper openings. **88c** —Main Floor

American Made
FIRST QUALITY
Curity Diapers
$3.75 Doz. **2.59**
Famous Curity Gauge in full 21x40 inch size. Extra soft. Limit 2 dozen. —Main Floor

Ladies' Sleeveless Style
Maternity Dresses
$3.95 Values
One-piece, scoop neck, lace trim, self-belt. Pink only in sizes 9-14. **75c** —Main Floor

First Quality—Pastels
Nylon Sheets
Regular $3.98
Choice of top fitted in twin or full and bottom fitted in twin. Fully washable. **1.87** —Basement

Popular Blazer Stripes
FIRST QUALITY
BOYS' SOCKS
3 Prs. 59¢
Regular 29c per pair. Elastic top socks in blazer stripes. All sizes 6 to 10½. —Basement

Cotton Flannels
Boys' Dress Pants
Regular $2.98
Dark blue pants in sizes 12-14-16-18 only. Zipper fly, fully washable. **1.77** —Basement

Famous 69c Brands
COMBED COTTON
Men's "T" Shirts
3 For 99¢
Slight irregulars (not noticeable) of famous 69c sellers. Sizes small and medium only. —Basement

Stripe Flannels
SANFORIZED
Men's Sport Shirts
Regular $1.98 **99¢**
First quality flannel sport shirt in popular stripes. Sizes small and medium. 2 colors. —Basement

SPECIALS for WOMEN

3.95 Ladies' Bouffant Slips 1.49
Nylon knit torso, layers of tiered net. White, pink. S-M-L

4.95 Ladies' Gown & Duster Set 2.59
Matched ¾ sleeve duster, waltz gown. Sizes 32 to 36

Nylonized Acetate
Ladies' Half-Slip
89c Value—2 for
Washable, lace trim bottom. White or pastels. Sizes S, M, L. **1.00** —Main Floor

Gum-Drops and Flatties
Ladies' Shoes
$3 to $4 Values
Assorted styles in assorted colors. Sizes 4½ to 9 **1.69** —Basement

1.95 Ladies' Purses 88¢
Leathers, suedes, plastics, assorted styles and colors

2.98 Ladies' Chenille Duster 1.59
¾ sleeve, belt & pearl buttons, pink or blue. Size 10

1.29 Ladies' and Girls' Hoods 66¢
Knit nylon yarn, draw string around neck. White or pink

FOR BOYS AND GIRLS

1.98 Girls' Hat and Collar Set 99¢
Angora knit hat, matching collar with ties in front. White

2.98 Girls' Flannel Dusters 1.66
¾ sleeve, corduroy collar, cuffs, buttons. Sizes 7 to 14

1.95 Girls' Slips 88¢
100% nylon knit top, flared crenoline skirt. Lace. Sizes 1 to 3

69c Receiving Blankets 25¢
Standard size and weight. Soft flannelette. Pastel colors

49c Girls' Stretch Panties–2 for 49¢
Helenca elasticized at waist and legs. Fit sizes 8 to 14

Short Sleeve Sub-Teen
Girls' Blouses
Regular $1.98
Washable, blue or red stripes. Tailored collar. Sizes 8 to 12. **88c** —Main Floor

Soft Cotton—BABY
Sleeping Bags
Regular $1.49
Cuffed wrists, reinforced neck, snap neck open. Zipper bottom. White **88c** —Main Floor

19c Baby Training Pants–10 for 1.00
Combed cotton, elasticized at waist. Washable. Sizes 2-6

1.98 Boys' Sport Shirts 99¢
Sanforized, long sleeve, Ivy style. Blue or red. Sizes 8-16

1.98 Boys' Plaid Robes 99¢
Cotton flannel, broken sizes 2-4-6-8 only

2.98 Boys' Sweaters 1.29
Campus style, button front, 100% ORLON. Size small only

1.98 Boys' Dress Shirt 99¢
White oxford cloth, Sanforized washable. With tie. Sizes 6-8

BARGAIN BASEMENT

3.98 Acrilan Bed Pillow 2.37
18x27-inch. Washable. Soft and resilient. Mildewproof

1.98 Linen Napkins–6 for 84¢
12x12-inch cotton linen, solid color, contrasting borders

Sturdy Vinyl PLASTIC
Blanket Bags
$1.49 Value—2 for
Holds 2 blankets, quilted front, zipper opening. First quality. **1.50** —Basement

Urethane Foam
Mattress Toppers
Regular $2.98
Fire resistant, won't lump, soft, and tear resistant. Twin or full. **1.66** —Basement

15c Cannon Dish Cloth–3 for 24¢
12x12-inch mesh cloths. First quality, kitchen design

1.98 Chair Tie-On Throws 88¢
Tie denim chair throws protects 'em. Just tie 'em on. Green

SPECIALS for MEN

5.98 Men's Melton Jackets 3.88
100% wool, navy blue, washable. Reinforced elbows & pockets

49c Mens Work Socks - 5 pr. 1.00
Heavy duty, long tops. For work or sports. Sizes to fit all

Ivy League Styles
MEN'S PANTS
Regular $3.29
Black, tan, stripes, not all colors in all sizes. Sanforized. First quality. **2.59** —Basement

Gay Gaucho Styles
MEN'S SHIRTS
Regular $2.89
100% orlon in blue color only. Sizes small, medium only. Washable. **1.29** —Basement

Sorry—No Phone Orders—No Mail Orders—No Layaways at These Prices. Rights Reserved to Limit Quantities.

SIMMS BROTHERS

98 N. Saginaw — Pontiac's One-Stop Wonder Store

Deaths in Pontiac and Nearby Areas

GEORGE EDWARD SMITH

Service for George Edward Smith, 83, of 1617½ Almont Rd., Almont will be held at 1:30 p.m. Thursday at Muir Brothers Funeral Home. Burial will follow in West Berlin Cemetery.

Mr. Smith died Tuesday at his home after a long illness.

Surviving are four brothers, Frank of Almont, Joseph of Romeo, Allen of Gravenhurst, Ont., Canada and T. J. Smith of Pontiac; and a sister, Mrs. Sarah Mackie of Almont.

JAMES J. TAYLOR

James J. Taylor of 57 Seneca St. died of a heart ailment in Pontiac General Hospital yesterday He was 82.

Mr. Taylor was a former employe of the Pere Marquette Railroad Co. and a member of St. Michael Church.

Surviving are his wife, Mary; three daughters, Mrs. Ward Kanouse of Scotville, Mrs. L. C. Shaw of Fort Worth, Tex., and Mrs. Wesley Hall of Detroit; two sons, Marvin of Lansing and James of Pontiac.

Also surviving are a stepson, Gomer Doak of Pontiac; and a stepdaughter, Mrs. Cecil Jewell in California; 23 grandchildren; and 18 great-grandchildren.

The Rosary will be said at 8 p.m. Thursday at the Huntoon Funeral Home.

Service will be held at 10 a.m. Friday at St. Michael Church with burial in Mt. Hope Cemetery.

MILES E. TOWNSEND

An Elks Lodge of Sorrow will be conducted at 7 p.m. Wednesday from the Voorhees-Siple Funeral Home for Miles E. Townsend, 62, of 283 W. Kennett Rd.

Funeral service will be held at 1:30 p.m. Thursday at Voorhees-Siple Chapel with burial in Oak Hill Cemetery.

Surviving are five cousins, a nephew, and a niece.

Mr. Townsend died unexpectedly Monday at his home of a heart attack.

LLOYD P. MILLERD

TROY—Service for Lloyd P. Millerd, 66, of 315 Cherry St., will be held at 2 p.m. Friday at the Pixley Funeral Home, Rochester. Burial will be in Washington Cemetery, Washington.

★ ★ ★

Mr. Millerd died Tuesday at William Beaumont Hospital, Royal Oak, following several months illness.

Before retirement he had been employed as a sheet metal worker. He was a member of the Clawson American Legion Post and VFW Post in Big Beaver.

★ ★ ★

Surviving are his wife Hattie; a son, Norton of Madison Heights and one grandson.

MRS. WILLARD WELLS

UTICA—Service for Mrs. Willard (Florence) Wells, 60, of 47125 Frederick St., will be held at 1:30 p.m. Friday at the C. F. Schnaidt Funeral Home, Royal Oak. Burial will be in Royal Oak Cemetery.

★ ★ ★

Mrs. Wells died suddenly Tuesday at St. Joseph Mercy Hospital, Pontiac.

She was a member of the Troy Methodist Church.

★ ★ ★

Surviving are her husband, Willard; two sons, George of Royal Oak and Martin of Rochester; five daughters, Mrs. Violet Meiers of Rochester, Mrs. Vivian Demo of Clare; Mrs. Thelma Smith of Auburn Heights, Mrs. Edna Dodman of Rochester and Mrs. Marion Hill of Pontiac; two brothers, Harry Nicholas of Southfield and Jesse Nicholas of Detroit; a sister, Mrs. Gertrude Saro of Utica; 19 grandchildren and one great-grandchild.

Truck Driver No Help to Befuddled Motorist

MEMPHIS, Tenn. (AP) — A motorist turned north into a one-way southbound street, quickly halted and sat befuddled trying to figure what to do next.

★ ★ ★

A truck came alongside and the driver yelled:

"I don't know where you're going but the rest of us are coming back."

Tin added to copper creates a bronze which is harder than either of the other two original elements.

Deaths Elsewhere

PARIS (AP) — Andre de Fouquieres, 82, writer, lecturer and man of fashion, died Tuesday. He wrote several books and plays.

★ ★ ★

NEW YORK (AP)—Dr. Edwin G. Zabriskie, 84, nationally prominent neuropsychiatrist, died Tuesday. He had practiced in New York for a half century and was a former president of the American Neurological Assn. and the Assn. for Research in Nervous and Mental Disease.

★ ★ ★

AMES, Iowa (AP)—William S. Rupe, 72, publisher of the Ames Tribune since 1935, died Tuesday after undergoing surgery about a week ago. At various times he was part owner of six other papers. He was state superintendent of schools in Kansas for 15 years before coming to Iowa in 1920.

★ ★ ★

WOOLFORD, Md. (AP)—Walter J. Moxom, 73, veteran of 50 years with the U.S. Weather Bureau, died Tuesday a few hours after he collapsed at his home. He had been in charge of offices at St. Louis and Dayton, Ohio and for nine years was head of the bureau's northeastern district with headquarters in New York. He was born in Springfield, Mo.

★ ★ ★

EFFINGHAM, Ill. (AP)—Albert H Gravenhorst, 76, board chairman of the John Boos Co., makers of butcher chopping blocks, died Tuesday. The firm has offices in Los Angeles, San Francisco, Seattle, Portland, Ore., and Jacksonville, Fla.

France Eases Rules for Tourists' Cars

PARIS — France has abolished customs-document requirements for tourists entering the country with their own cars. The only papers needed now for a stay up to six months are those for the normal car registration.

When the car enters France, a free sticker will be placed on the windshield. The sticker also enables the touring motorist to buy gasoline coupons at a 33 per cent discount.

Fossil Sent to Museum

MEDICINE HAT, Alta. (AP)—The complete fossil of a chasmosaurus, a dinosaur that roamed this southeast Alberta area 60 million years ago, was unearthed 10 miles south of Irvine and sent to the national museum at Ottawa.

Helen Hayes Opens Season

Old Broadway Theaters Now Completely Modern

NEW YORK (UPI) — Despite much wishful talk in recent years about building new legitimate theaters for the Broadway stage, nothing definite is in view. But at least the refurbishing of some of the old ones goes on.

The prize example, of course, was turning the old Globe into the Lunt-Fontanne Theater, which opened last May. Actually this is a completely new theater inside because the whole interior was reconstructed, not merely redecorated.

Now the Helen Hayes Theater, opposite the Lunt-Fontanne on West 46th street, has undergone similar, if not quite as drastic, renovation in somewhat the same baroque French style of 400 years ago.

The result is handsomely theatrical, and there are such conveniences—as at the Lunt-Fontanne—as ample smoking lounges, a mezzanine section cantilevered close to the stage, a marquee equipped with radiant heaters for inclement weather, air conditioning for hot spells and dressing rooms designed to end actors' complaints.

The refurbished theater opened with the production of Eugene O'Neill's "A Touch of the Poet." Fittingly, Miss Hayes is one of its stars.

The theater was named for the actress on Nov. 21, 1955, after it came under control of the Producers Theater, a producing organization.

This is the first time Miss Hayes ever has played in this house, which first opened in April 1911 as the Folies Bergere, a "theater restaurant."

One of the builders and operators was Jesse L. Lasky, who went on to become a Hollywood film giant. The project didn't thrive, and the structure was altered into a legitimate theater in October of the same year. It was the Fulton Theater from then until the change in 1955.

Phoebe Ephron, for all her experience in show business, must have been a little shaken at the closing of her new play, "Howie," after five performances. The first time she tried Broadway with "Three's a Family," written in collaboration with her husband, she had a long-running success.

But more than 15 years elapsed between the two productions while the Ephrons applied themselves to movie writing. The Broadway economic picture has changed vastly.

"Howie" did not receive ecstatic reviews, it is true, but they were not bad either. As I recall it, "Three's a Family" was not exactly hailed as the great American comedy either. But the producer of the latter, the late John Golden, who was his own backer, could afford promotion to persevere until "Three's a Family" caught on.

Original production and running costs being what they are today.

(Advertisement)

A Million Dollars to Relieve Itch of Piles

It is estimated that over a million dollars a year is spent on varied remedies to relieve itch of piles. Yet druggists tell you that cooling, astringent Peterson's Ointment soothes pile torture in minutes. 50c box or 75c tube applicator. Peterson's Ointment gives fast, joyful relief from itching. Be delighted or money back.

Sam Benson Says:



TAKE 'EM AWAY!

TOMORROW . . .
THURSDAY ONLY!

RUMMAGE TABLE of window soiled merchandise
• Shirts • Pants • Jackets
Formerly Sold for Up to $12.85
Your Choice 99c

One Group of ODDS and ENDS
372 Pair of PANTS
• Gabardines • Worsteds • Tropicals
Values to $9.95 $3.88 Pr.
2 Pair $7.50

SAM BENSON
37 NORTH SAGINAW STREET
FREE PARKING IN ANY LOT IN THE CITY

So much the same in price... so different on the road...

PLYMOUTH GIVES YOU THE BIG DIFFERENCE



BIG DIFFERENCE IN RIDE

Take Plymouth's TWO-MILE TRY-OUT—and see the Big Difference that Torsion-Aire Ride makes. As you'll quickly notice, there's no lean on turns, no nose-dive on stops. Such smoothness you've never known—and it's *standard equipment on every Plymouth.*

BIG DIFFERENCE IN STYLE

There's no doubt about it. Plymouth's contemporary design is the handsomest new look for '59. Instead of going "overboard," Plymouth stylists aimed for modern good taste. Result: from rear Sport Deck to elegant grille, a car that *looks* expensive but isn't!

BIG DIFFERENCE IN FEATURES

	PLYMOUTH	CAR "C"	CAR "F"
Torsion-bar front suspension	✓		
Total-Contact Brakes	✓		
Electric windshield wipers	✓	✓	
Most driver headroom	✓		
Most driver legroom	✓		
Greatest trunk capacity	✓		
Long-life baked enamel	✓		✓
OPTIONAL EQUIPMENT			
Swivel Seats	✓		
Rear Sport Deck styling	✓		
Push-Button transmission	✓		
Push-Button heating	✓		
Biggest engine	✓		

BUT— YOU DON'T PAY FOR THE DIFFERENCE!

That's because all three top-selling low-price cars are priced within a few dollars of each other. They all *cost* about the same, as a Plymouth salesman can easily prove to you. Yet only Plymouth gives you the Big Difference.

Take the "Two-Mile Try-Out" at your dealer's and see Plymouth's Big Difference

You'll agree today's best buy... tomorrow's best trade... is Plymouth

WYMAN'S

NEVER-TO-BE-REPEATED VALUE!

ROOM SIZE RUGS

Save

worth 50% more

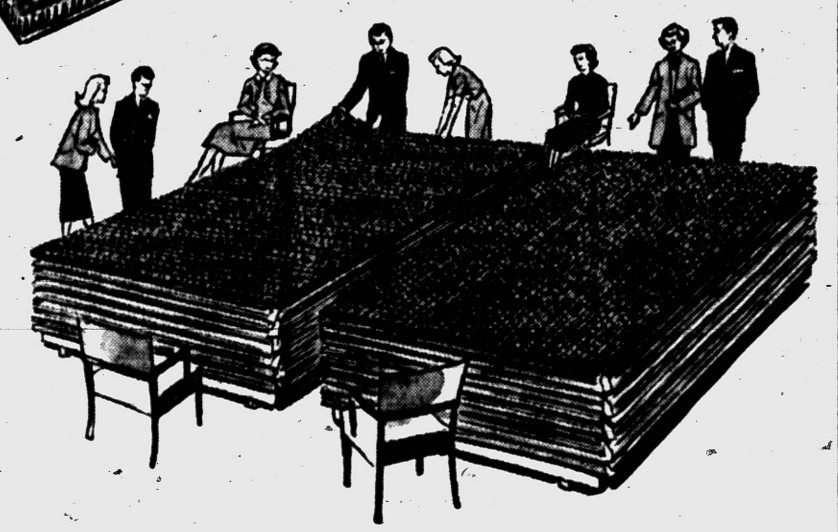



PERFECT FOR YOUR LIVING ROOM

9x12 SIZE TWEED PATTERN RUGS

WITH 9x12 PAD INCLUDED

HEAVY-LONG WEAR
BEIGE & WHITE or
BLACK & WHITE PATTERNS



NICE FOR DINING ROOMS, TOO



YES, THE IDEAL BEDROOM RUG

$38.88

SPECIAL PURCHASE!

FULL SPRING CONSTRUCTION SOFA BED

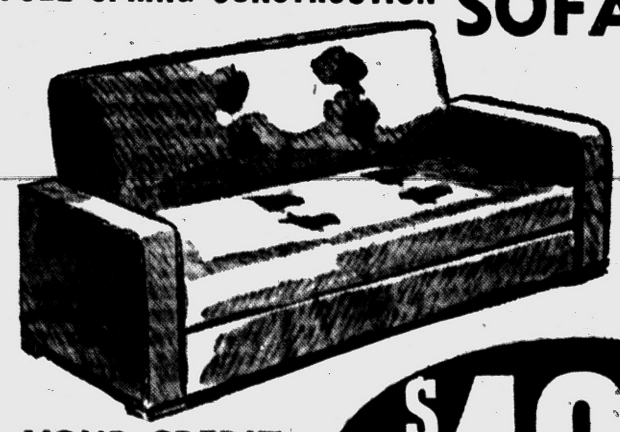

Sofa-by-Day
Bed-by-Nite
Decorator
Fabric

Choice of Colors

YOUR CREDIT QUICKLY OK'd

$49.95

WYMAN'S Budget Plan

WYMAN'S FURNITURE

18 W. Pike St. Park Free Next to Either Store 17 E. Huron St.

Waite's is tops — Pre-INVENTORY Clearance

Starts tomorrow at 9:30! Sorry, No Mail or Phone Orders. No Deliveries. All Sales Final.

Famous British Vogue

½ PRICE Bulky Orlon CARDIGANS



Reg. 8.98

$4.49

Soft luxurious orlon cardigans in white and many lovely colors. In the bulky style you love. Sizes 34-40. Save one half on these famous British Vogue sweaters!

Waite's Sportswear . . . Third Floor



Barbizon JANUARY SLIP SPECIAL

Reg. 4.50

2 for $7

Wonderful Barbizon slips at special January savings! Pretty Zephaire (dacron-cotton-nylon) slips with set-in midriff, subtle icing of eyelet embroidery and shadow panel. No iron, white. Sizes: Miss 12-20, Lady 38-44, Little Miss 9-15, Little Lady 14½-26½, Tall Miss 12-20.

Waite's Lingerie . . . Second Floor



PETER PAN little X*

Nationally advertised at 5.95

SALE PRICE only 4.79

Complete control *plus* perfect freedom! Criss-cross panels trim tummy, waist, hips, derriere . . . leave you free to move with ease! Featherlight nylon, dainty trim. White, black, pink, blue, red. Girdle, panty girdle. Get both at this price! Small, Medium, Large.

Waite's Expert Corsetieres Will Fit You . . . Second Floor

½ PRICE COSTUME JEWELRY

Orig. 2.00	$1.00
Orig. 3.00	$1.50
Orig. 4.00	$2.00
Orig. 5.00	$2.50
Orig. 8.00	$4.00

Necklaces, bracelets, earrings, pins. Beads, stone sets, metals.

Street Floor

½ PRICE WOMEN'S GLOVES

Orig. 2.00	$1.00
Orig. 3.00	$1.50
Orig. 4.00	$2.00
Orig. 5.00	$2.50

Nylon, cotton Shorts and longs.

Street Floor

½ PRICE WOMEN'S WALLETS

Orig. 5.00	$2.50
Orig. 3.95	$2.00
Orig. 2.98	$1.00

Many famous brands. Also coin purses.

Street Floor

MISCELLANEOUS HOUSEWARES

Orig 79c to 1.98 — **44¢**

Dust pans, sink mats; stove mats, dish pans, cleaners, many more.

Fifth Floor

ASSORTED GIFT ITEMS

Orig. 1.00 to 1.98 — **44¢**

Candy dishes, tea sets, salt and pepper sets, trays and many more.

Fifth Floor

DRAPERY MATERIAL

Reg. 1.99 — **$1 Yd.**

Barkcloth and antique satin drapery fabrics, many patterns.

Fourth Floor

CORNICE BOARDS

Orig. 99c to 4.98

NOW **25¢, 50¢, $1**

Many Sizs

Fourth Floor

VENETIAN BLINDS

Orig. 2.99 to 11.49

NOW ALL **$1**

A few are soiled or slightly damaged.

Fourth Floor

FOAM RUBBER SOFA PILLOWS

Orig. 3.99, 4.99, 5.99

NOW ALL **$2.98**

Washable zippered denim and corduroy covers.

Fourth Floor

FASHION ACCESSORIES — Street Floor

Orig. 1.00	**Necklaces, Bracelets, Earrings**	22c
Orig. 2.98	**Satin Lined Jewel Boxes**	$1
Orig. 7.98	**Fabric Handbags, Many Types**	4.99
Orig. 10.98	**Better Fabric Bags, Many Types**	7.99
Orig. 2.00	**All Leather Wallets, Many Colors**	2 for $1
Orig. 39c to 1.00	**Men's Initialed Hankies, soiled**	10c-67c
Orig. 1.35 & 1.65	**Seamless, Full Fashioned Hosiery**	2 pr. $1
Orig. 3.50	**18" Gold Filled Neck Chains**	1.88
Orig. 10.95-12.95	**Women's, Men's Speidel Watch Bands**	6.88
Orig. 16.50	**Ronson Table Lighters, 3 only**	6.88
Orig. 10.50	**Ronson Table Lighters, 3 only**	4.88
Orig. 49.50	**Men's Bulova Watches, 2 only**	29.88
Orig. 49.50	**Women's Bulova Watch**	29.88
Orig. 6.95	**Children's Comic Character Watches**	4.88
Orig. 11.95	**Timex Watches, 12 only**	8.88
Orig. 65.00	**Men's Benrus Watch**	29.88
Orig. 59.50	**Men's Benrus Watch**	26.88

NOTIONS, STATIONERY — Street Floor

Orig. 1.00	**6-Tier Blouse Racks, damaged**	11c
Orig. 3.98	**Set of 2 Blanket Storage Boxes, 3 only**	2.44
Orig. 2.98	**Set of 3 Hat Boxes, 7 only**	66c
Orig. 2.99	**Clear Plastic Auto Seat Covers**	$1
Orig. 1.00	**Plastic Shoulder Covers or Blouse Bags**	11c
Orig. 1.25	**Adjustable Closet Trolleys**	88c
Orig. 5.98	**Shoe Closets or Garment Bags**	3.88
Orig. 88c	**Leatherette Desk Accessories**	11c
Orig. 2.50	**Leatherette Memos, Ash Trays, Book Ends, etc.**	44c
Orig. 1.00	**Pen and Memo Sets to Attach to Phone**	22c
Orig. 1.00	**Brass Waste Baskets, damaged, 9 only**	22c
Orig. 3.00	**Jotto Secret Word Game, 7 only**	88c

CHILDREN'S VALUES — Second Floor

Orig. 1.98-3.98	**Girls' and Subteens' Knit Blouses**	99c-1.99
Orig. 10.98-12.98	**Girls' and Subteens' Blazer Jackets**	5.99
Orig. 7.98-12.98	**Girls' and Subteens' Wool, Velvet Jumpers**	3.99
Orig. 3.00-4.00	**Sizes 3-14 Soiled Bouffant Slips**	1.99
Orig. 5.98-10.98	**Girls' Sizes 3-14 Fancy Robes**	3.99-5.99
Orig. 3.98-4.98	**Boys' 3-6 Plaid, Western Robes**	2.99
Orig. 2.98	**Boys' 6-16 Long Sleeve Sportshirts**	1.99
Orig. 1.98	**Boys' Broken Size Dress Shirts, French Cuff**	66c
Orig. 2.98-4.98	**Boys' 6-18 Wash or Dress Slacks**	1.99-2.99
Orig. 19.98-27.50	**Boys' 6-16 All Wool Ivy Suits**	14.99-19.99
Orig. 6.99	**Boys' 6-16 Hooded Jackets, Warm Interlinings**	2.99
Orig. 16.98-19.98	**Boys' 8-16 Suburban Jackets**	14.99

CURTAINS, LINENS — Fourth Floor

Orig. 8.99-16.99	**Draperies, Limited Quantity**	$4, $5, $6, $8
Orig. 3.99	**Cafe Curtains**	$2
Orig. 14.95	**Chair, 27.95 Sofa Slipcovers**	$8, $18
Orig. 4.99-15.90	**Shower Curtain Clearance**	$3-$8
Orig. 6.99-25.00	**Odd Lot of Curtains**	$4-$10
Orig. 98¢	**Kitchen Towels**	2 for $1
Orig. 1.00	**Toilet Lid Covers**	5 for $1
Orig. 39c	**Filet Napkins**	5 for $1
	Soiled and Damaged Linens	½ OFF
	Soiled and Damaged Blankets and Spreads	½ OFF
Orig. 15.99-19.95	**Twin, Full North Star Blankets**	$10, $15
Orig. 8.99-14.95	**Assorted Twin and Full Spreads**	$7
Orig. 5.99	**Full Size Hobnail Spreads**	$4
Orig. 3.49	**Colored Percale Sheets, Twin Flat, Fitted**	$2
Orig. 89c	**42x38 Colored Percale Cases**	2 for $1
Orig. 3.49	**Twin Lurex Stripe Percale Sheets**	$2

HOUSEWARES, LAMPS — Fifth Floor

Orig. 2.98-4.98	**Assorted Housewares Items**	1.88
Orig. 4.29	**Rubbermaid Drainer Tray**	2.88
Orig. 1.95, 2.95	**Famous Ecko Knives**	88c
Orig. 2.85	**Quart Size Paint, disc. colors**	1.88
Orig. 6.25	**Gallon Size Paint, disc. colors**	4.88
Orig. 8.98	**Brass Table Lamp with Shade**	3.88
Orig. 19.95	**3-Light Adj. Height Pole Lamps**	14.88
Orig. 1.98	**Attractive Plastic Lamp Shades**	88c
Orig. 9.98	**Brass Pulley Lamps**	5.88
Orig. 1.98-3.98	**Assorted Gift Items**	1.88
Orig. 8.98	**Colored Metal Shelf Room Dividers**	2.88
Orig. 39.95	**Folding Home Portable Bar**	8.88
Orig. 37.50	**Brass Tea Carts**	18.88

RUGS, FURNITURE, SPORTING GOODS — Downstairs

Orig. 29.95	**6 by 9 Ft. Cotton Loop Rug**	10.88
Orig. 9.98	**3 by 5 Ft. Tweed Rugs**	4.88
Orig. 17.98	**30 by 54" Acrilan Rugs**	10.88
Orig. 13.98	**27 by 48" Acrilan Rugs**	8.88
Orig. 58.00	**Approx. 9 by 12 Ft. Hooked Rugs**	$34
Orig. 10.00	**Sepatate Mahogany TV Bases**	2.88
Orig. 19.95	**Separate TV Bases**	3.88
Orig. 59.95	**Separate Mahogany Cabinet w/Speakers**	$25
Orig. 139.95	**Ambassador 4-Speed Hi Fi Set**	$77
Orig. 189.95	**V.M. Tape Recorder**	$158
Orig. 19.95	**Mahogany Record Cabinet**	10.88
Orig. 119.95	**Ambassador 4-Speed Hi Fi Set**	$66
Orig. 34.95	**Twin Size Box Spring**	$16
Orig. 49.95	**Full Size Box Spring**	$34
Orig. 79.95	**Twin Foam Sets**	$38
Orig. 29.95	**Full Size Box Spring**	$16
	Famous Make Disc. Style and Color Luggage	25% OFF
Orig. 109.95	**Clinton Outboard Motor**	$88
Orig. 39.95	**Boys, Girls 26" Middleweight Bicycles**	$28
Orig. 79.95	**Used Clinton Outboard Motor**	$44



SPECIAL PURCHASE!

FAMOUS BRAND SPORT SHIRTS

UP TO **½ OFF**

LONG SLEEVE KNITS and BROADCLOTHS **$2.97**



BROADCLOTHS, MOSTLY WASH and WEAR **$3.97**

Two of the most famous brands in men's long sleeve sport shirts to half price! Choose from broadcloths, flannels and knits in solids, checks, stripes and foulards. All washable, many wash 'n wear. Sizes S-M-L-XL.

MEN'S FAMOUS BRAND WARM SHORT JACKETS

Reg. 20.50 **$14.99** — Reg. 22.95-25.00 **$16.99**

Very famous brand. With extra warm curon lining.

Waite's Men's Wear . . . Street Floor

WOMEN'S COAT CLEARANCE

	Orig	NOW
100% Wool Tweeds, Plaids, Sizes 5-15, 6-14	69.98 to 79.98	$38
Solid, Dressy and Basic Coats, Sizes 5-15, 6-14	49.98	$22
Solid, Dressy and Basic Coats, Sizes 5-15, 6-14	39.98	$15
Boxy Wool Suits, Sizes 10-16	17.98 to 19.98	10.99
¾ Length Knit Jackets	17.98	10.99

Not all sizes in every style.

Waite's Fashion Coats . . . Third Floor

½ PRICE BETTER DRESS CLEARANCE

Orig. 8.99 **$4.49**	Orig. 10.99 **$5.49**	Orig. 14.98 **$7.49**
Orig. 17.98 **$8.49**	Orig. 22.98 **$11.49**	Orig. 24.98 **$12.49**
Orig. 29.98 **$14.99**	Wedding Gowns Reg. 59.98 to 98.00	**½ OFF**

Misses, Junior, Half Sizes

Waite's . . . Third Floor

DAYTIME, BUDGET DRESS CLEARANCE

Orig. 3.99	**Rayons and Cottons**	$2
Orig. 5.99	**Rayons and Cottons**	$4
Orig. 8.99	**Rayons and Cottons**	$6
Orig. 1.99 and 2.99	**Cottons**	2 For $1
	Broken sizes 10-20, 7-15, 14½-22½.	
Orig. 1.00	**Party Aprons**	2 For $1

Waite's . . . Third Floor

MATERNITIES, UNIFORMS

Orig. 10.98 and 12.98	**2-Pc. Maternity Dresses, Sizes 8-16**	$7
Orig. 6.98	**Maternity Gabardine Slacks, Sizes 8-16**	$4
Orig. 8.98 and 10.98	**Dressy Tops, Skirts, Sizes 8-10**	$6
Orig. 10.99 and 12.99	**Uniform Clearance, Many Styles**	$7
Orig. 14.99	**Dacron, Taffeta Uniforms, 7-15,10-18, Most Halfs**	$9

Waite's . . . Third Floor

LINGERIE, LOUNGEWEAR CLEARANCE

Orig. 14.98 to 22.98	**Gowns, Negligees, Brkn. Sizes** $10.99 & $11.99
Orig. 10.98 to 19.98	**Nylon, Wool, Cotton Dusters** $5.99 to $9.99

Waite's . . . Second Floor

SPORTSWEAR CLEARANCE

Orig. 10.98-12.98	**Wool, Faille Jumpers**	$5.99
Orig. 16.98	**Knit Suits (6 only)**	$7.99
Orig. 10.98	**Corduroy Lined Jackets**	$3.99
Orig. 5.98	**Print Faille Jackets, Blouses**	$1.99
Orig. 7.98	**Velvet Blouses**	$3.99
Orig. 19.98-24.98	**Car Coats**	$12.99

Waite's . . . Third Floor

SPORTSWEAR GROUP

17.98 Jackets
7.98 Bermudas
12.98 Sweaters
7.98 Blouses

ALL JUST **$3.99**

Waite's . . . Third Floor

Colorfast . . Pre-shrunk . . 36"

Indianhead Fabric

Orig. 89c yd. — **3 Yds. $1**

Orig. 1.99 **Bengaline Suiting**	2 yds. $1
Orig. 2.99 **Twillback Velveteen**	1.44
Orig. 2.69 **Tubular Jersey**	1.44
Orig. 2.99 **Dressweight Woolens**	1.66

Fourth Floor

Irish Linen

TABLECLOTHS

Orig. 12.95 64x82" — **$8**

Orig. 16.95, 64x100" . . . $11
Orig. 29.95, 70x106" . . . $25
Imported Irish linen in several colors.

Fourth Floor

Imported Irish Linen

DAMASK SETS

Orig. 10.95 52x70, 6 napkins — **$7**

Orig. 17.98, 66x84", 6 naps	$14
Orig. 27.95, 66x120", 12 naps	$20
Orig. 24.95, 66x120", 12 naps	$22

Egyptian cotton and acetate. 2 florals.

Fourth Floor

Irish Linen

TABLECLOTHS

Orig. 2.95 52x68" — **$2**

Orig. 3.29, 54x54"	$2
Orig. 5.98, 60x80"	$4
Orig. 6.98, 60x90"	$5

Fourth Floor

WHITE FULLY AUTOMATIC ZIG-ZAG Open Arm PORTABLE

- Does embroidery, mending, Darning
- Built-in AC-DC motor needs no oiling
- Dual thread slot in take-up lever
- Dual positive upper thread tension contl.
- Needle point sew-lite eliminates glare
- Three position Needle selector
- "Sew-ease" extension table
- Quiet, fast—Approximately 1,000 stitches per minute
- Detachable bed plate cover
- Hinged bobbin case cover may be opened anytime



While they last!

Compare to $334.00

$169 w/case

Low Down Payment, Months to Pay

FULLY GUARANTEED!

See Our Complete Line of **ZIG-ZAG SEWING MACHINES** from **$99**

Other sewing machines from $49.95

White Sewing Center—Waite's . . . Fourth Floor

THE PONTIAC PRESS

HAROLD A. FITZGERALD
President and Publisher

Editorial Page
Owned and Published Locally
WEDNESDAY, JANUARY 14, 1959

MEMBER OF THE ASSOCIATED PRESS

Russia Hopes to Lock East-West Berlin Door

In suggesting a conference in Prague or Warsaw and expressing a desire to settle the Berlin question, Moscow has made no new proposals to the West.

There isn't much doubt that the current U.S. visit of Russia's number two man, wily Deputy Premier MIKOYAN, has to do, among other things, with an effort to open these negotiations and increased trade.

★ ★ ★

Our firm stand on Berlin in the face of KHRUSHCHEV's bluster and threats of war if the West should defend the Berlin corridor, may have convinced him that he should try other strategy. KHRUSHCHEV has called Berlin a "cancer and a bone in Russia's throat," and that's what it is.

The latest issue of the Bulletin, a weekly survey of German affairs published in Bonn by the West German government, reports that since 1949 more than two million persons have fled to West Germany from Communist dominated East Germany, 200,000 in the last year.

★ ★ ★

In earlier years many escaped at various points along the zonal border. Those routes are effectively blocked now and the main flow is through East Berlin from all parts of Communist Germany. Because of special pressure last year, 1,200 physicians, 2,000 engineers and 3,000 teachers fled to the West.

West Berlin is one spot where the world can get a grandstand view of the brutality, weaknesses and failures of Communism. Why shouldn't Khrushchev want to choke off this refugee lifeline!

Too Often Fun Is Fatal in Game of Gun Play

"Fast—and fatal—draw." This is a man's game and one not to be tinkered with. A brief news item notes a man practicing his fast draw with a Christmas gift pistol accidentally shot and killed his 18-year-old wife in Ohio.

★ ★ ★

A few days earlier a similar tragedy had occurred when a youthful "Wyatt Earp" killed a playmate. Another item tells of a boy that shot his brother with an UNLOADED shotgun in a mock duel.

This gun play is no joke.

Neighboring Birmingham has a club of so-called fast draw artists whose sole purpose is emulating what they see on the screens. Within the last year an accident like the above mentioned was reported in this area. Fortunately, not too serious.

★ ★ ★

You cannot come right out and unreservedly condemn TV Westerns because the gunslinging actors overstimulate a few and cause them to kill accidentally.

The gun play could be toned down. Glamorizing the "fast draw" and intimating that any he-man can be an expert with a six shooter is just plain folly.

Anything that breeds disrespect for a gun is regrettable.

NO GUN, LOADED OR EMPTY, is a toy.

★ ★ ★

No gun ever should be treated as a toy and something to play with.

Improved Air Safety Aim of New Agency

After a series of tragic air accidents costing 300 lives, Congress created a Federal Aviation Agency (FAA) which became operative the first of the year.

This new agency, under retired Lt. Gen. QUESADA, able and highly respected former head of the tactical air command, brings under one chief authority previously held by various branches of Government.

★ ★ ★

The Civil Aeronautics Administration (CAA) which had operated airport control, weather stations and air navigational aids, is out of existence. Its 28,000 employes, $500 million annual budget and property have been turned over to the FAA.

Perhaps the biggest problem will be to bring military air operations under civilian control. In the past the military set up its own reserved air space and directed much routine flying with little regard for civilian needs and safety. Now, however, FAA will decide what air can be reserved for exclusive military use. When both use the same air space, traffic control of military and civilian planes will be co-ordinated.

★ ★ ★

The aim is to put all commercial and ordinary military traffic under constant ground control. With 600 mile an hour jets taking to the air there'll be no more visual flight rules where the only safeguard is to "see and be seen."

★ ★ ★

Thus aviation moving swiftly into the jet age will have a Government agency with greatly increased powers designed to keep pace with it.

THE PONTIAC PRESS

Published by THE PONTIAC PRESS COMPANY
48 W. Huron St. Pontiac, Michigan
Trade Mark Daily Except Sunday

RUSSELL BASSETT, Executive Vice President and Advertising Director
JOHN A. RILEY, Assistant Advertising Manager
HOWARD H. FITZGERALD II, Vice President and Business Manager
EARL M. TREADWELL, Circulation Manager
JOHN W. FITZGERALD, Secretary and Editor
G. MARSHALL JORDAN, Local Advertising Manager
HARRY J. REED, Managing Editor
GEORGE C. INMAN, Classified Manager

The Associated Press is entitled exclusively to the use for republication of all local news printed in this newspaper as well as all AP news dispatches.

The PONTIAC PRESS is delivered by carrier for 40 cents a week; where carrier service is not available, by mail in Oakland, Genesee, Livingston, Macomb, Lapeer and Washtenaw Counties it is $12.00 a year, elsewhere in Michigan and all other places in the United States $20.00 a year. All mail subscriptions payable in advance. Postage has been paid at the 2nd class rate at Pontiac, Michigan. Member of ABC.

The Man About Town

An Odd Winter

Low Temperatures and Light Snow Is Unusual

Jay walker: A highway menace who depends on getting the brakes.

"The last time we had a winter with such continued cold weather," writes

Peter Bilan

of Waterford, "We had a January thaw that took all of the frost out of the ground. Here's hoping it doesn't go to that extreme this time, as the ground is frozen over three feet deep."

The ice is so thick that fish are dying in shallow water, according to

Perry Applegate

of Pontiac Lake, who says they're crowding to open water near its inlet on the Huron River.

Lack of good snow covering in a hard winter prompts

Roger Dryberg

of Walled Lake to fear that the fruit-seed crop will suffer.

Widely known throughout the Pontiac area,

Robert G. Stoddard

of Fenton, member of the Genesee County Road Commission and former chairman of its Board of Supervisors, died Monday.

The sparrow continues to outnumber all other winter birds in the Pontiac area. The recent count of the

Detroit Audubon Society

in a 15-mile circle just northwest of Pontiac, showed 3,588 of them, 614 chickadees, 526 blue jays, 470 juncoes, 243 titmouses, 206 nuthatches, 106 woodpeckers, 78 hawks, 31 crows and 35 other species, a total of 7,998 birds. The pigeons evidently remained downtown in Pontiac.

This is National Printers Week, honoring the birthday of

Benjamin Franklin,

who, although as great in many other ways, always designated his occupation as that of a printer. My encyclopedia says he was a scientist, author, statesman, philosopher, inventor, printer, diplomat and humorist—but he always signed it, "B. Franklin, Printer."

Verbal Orchids to—

Dorsey T. Moore

of 841 Auburn Ave., 86th birthday.

Mr. and Mrs. Henry Lorenz

of 1145 Holbrook Road, 54th wedding anniversary.

David Findlay Sr.,

of Auburn Heights, 86th birthday.

Mr. and Mrs. Lawrence Fetterly

of Rochester, 54th wedding anniversary.

Mrs. G. H. Look

of Middle Straits Lake, 85th birthday.



Push-Button Warfare

David Lawrence Says:

U.S. Should Come Back to Earth

WASHINGTON — They have argued about such technical things as Senate rules and are preparing to talk about spending more money to send a man to the moon, but there are no signs that Congress is ready as yet to come to grips with the down-to-earth problem which affects the well being of millions of Americans — inflation.



LAWRENCE

Until the American people are thoroughly aroused to the crisis that faces them in the present Congress, the emphasis will still be on secondary matters. President Eisenhower puts the case in unequivocal words as follows:

"We must avoid any contribution to inflationary processes, which could disrupt sound growth in our economy."

"Prices have displayed a welcome stability in recent months and, if we are wise and resolute, we will not tolerate inflation in the years to come. But history makes clear the risks inherent in any failure to deal firmly with the basic causes of inflation. Two of the most important of these causes are the wage-price spiral and continued deficit financing.

"Inflation would reduce job opportunities, price us out of world markets, shrink the value of savings and penalize the thrift so essential to finance a growing economy.

"Inflation is not a Robin Hood, taking from the rich to give to the poor. Rather, it deals most cruelly with those who can least protect themselves. It strikes hardest those millions of our citizens whose incomes do not quickly rise with the cost of living. When prices soars the pensioner and the widow see their security undermined, the man of thrift sees his savings melt away; the white collar worker, the minister, and the teacher see their standards of living dragged down.

"Inflation can be prevented. But this demands statesmanship on the part of business and labor leaders and of government at all levels. We must encourage the self-discipline, the restraint necessary to curb the wage-price spiral and except only in critical emergencies we must meet current costs from current revenue."

But will "self-discipline" materialize? What is really needed is courage in Congress. And there will not be action by Congress until there is a people's "lobby" bigger than the labor union lobby which, by its millions of dollars of contributions, buys the election of enough members of Congress to block remedial legislation.

(Copyright, 1959)

Portraits

By JAMES J. METCALFE

My dear wife smashed her finger s . . . She slammed our auto's door . . . And now that finger wears a cast . . . And it is very sore . . . A letter from a friend revealed . . . A somewhat ailing toe . . . That caused not just an, fluvance but . . . Much misery and woe . . . Such hurts are not uncommon, yet . . . They show how little we . . . Appreciate our digits all . . . Until some injury . . . Our fingers are important as . . . We work and eat and write . . . And we need toes to dance or walk . . . A rope or wire tight . . . So let us be real careful of . . . Our digits every day . . . And guard them as we use them in . . . Each tough or gentle way.

(Copyright, 1959)

Smiles

It's not too bad having people give you a nasty look, as long as you don't already have one.

★ ★ ★

Two teenage youths stole lunches from grade school kids. Lots of luck to them.

★ ★ ★

A genius is a fellow who can wear a soiled shirt to work.

★ ★ ★

Living too fast sometimes leads to fasting to live.

★ ★ ★

Like father, like son is okay, but most young men prefer to like daughter.

★ ★ ★

It's foolish to buy a new car these days when you have to sell it to get back on your feet.

★ ★ ★

Maybe some plane pilots want more dough because of the high up cost of living.

★ ★ ★

A judge advises folks to keep the mouth closed when angry. Or maybe get an eye closed.

The Country Parson



"True compassion is what compels us to give help to the fellow who doesn't even know he needs it."

Dr. William Brady Says:

Try Calcium, Vitamin D for Sinusitis or Allergy

Wisconsin woman thanks me for the help she and her mother received from supplementing their diet with calcium and iodine. Both suffered leg cramps, but not any more. Also she had dermatitis of 18 months standing, which cleared up shortly after she began eating her daily ration of calcium and iodine.



DR. BRADY

The reader also gives us the low down about her husband's case which, it seems to me, follows a pattern that is becoming prevalent.

"My husband has suffered for years from what doctors call catarrh or sinus trouble, yet they all assure him his sinuses are clear. He has terrific post-nasal drainage to the point where he usually has to vomit, and complains of a pounding pain behind the eyes and headaches. These attacks most often come on just as he is getting up in the morning."

In order to make an honest diagnosis in such a case the physician would need specific information concerning the individual's everyday life.

Let me recommend the book, "Body, Mind and Sugar," by E. M. Abrahamson, M.D., and A. W. Pezet, published by Henry Holt and Co., New York. The diet suggestions in this book have benefited numerous readers.

★ ★ ★

The correspondent writes from the Great Lakes basin where everybody suffers from iodin deficiency unless his or her minimum daily requirement of iodin is supplied artificially. Further particulars are in my FREE pamphlet THE IODIN RATION, available on request if you provide stamped, self-addressed envelope.

In Volumette XXVI of the Pocket Cyclopedia of Health, THE CALCIUM SHORTAGE (35 cents and stamped, self-addressed envelope) I say we are still groping in the dark for a solution of the mystery of allergy but advocate an adequate daily ration of calcium and vitamin D.

I don't know whether pseudo or spurious or mock sinusitis is mistaken for allergy more frequently than allergy is diagnosed as chronic sinusitis, or vice versa. But many medical authorities have reported remarkably good results from (1) high calcium diet and (2) supplementing the ordinary everyday diet with an adequate daily ration of Ca and D for either condition.

★ ★ ★

Signed letters, not more than one page or 100 words long pertaining to personal health and hygiene, not disease, diagnosis or treatment, will be answered by Dr. William Brady, if a stamped self-addressed envelope is sent to The Pontiac Press, Pontiac, Michigan.

(Copyright 1959)

Case Records of a Psychologist:

Scorns Flippant Advice Columns

Donna's case merits close analysis. For it shows the danger of letting wisecracking writers serve as advisers to newspaper readers. You expect trained doctors to write your newspaper medical columns, and the same scientific experience is vital to a sound advice column on Human Relations. Patients don't like to be ridiculed about their problems or made a laughing stock!

By DR. GEORGE W. CRANE

CASE A-427: Donna G., aged 19, is a college freshman.

★ ★ ★

"Dr. Crane, I've been going with a boy who is greatly interested in sports.



DR. CRANE

"He is a lot of fun on a date, but doesn't have much social polish. By that, I mean he isn't gallant in holding my coat or opening the car door for me.

"And he is inclined to be domineering, too. But he doesn't smoke or drink and doesn't make passes at a girl.

"He insists that I write to him regularly, though he seldom has answered my letters in the past.

"So I contacted a woman newspaper columnist recently and asked her if I should submit to this one-sided correspondence while he is in boot camp or break off our romance.

"She urged me to 'give him the boot before boot camp'. But that sounded sort of flippant to me, for he is a pretty nice boy, after all.

"And maybe he might need my letters more than ever when he is in camp. What do you say?"

Donna is more understanding than this female "advice" columnist whose sophisticated wisecracking may produce laughs from outsiders but damage the patients who seek helpful counsel.

★ ★ ★

I obtained my M. D. degree to supplement my Ph. D., just to give wider authority for this advice column. For I realized a newspaper writer needs broad scientific training before handling readers' worries.

Many lucy columns now appear in American newspapers under the heading of "advice."

And some are written by sophisticated women who pride themselves on their clever phrases and ability to produce laughs — at least by the readers who aren't the hapless victims!

But we medics realize that a patient's problem is no laughing matter, at least to the victim! And that's just as true of newspaper "patients" who ask a columnist for help.

★ ★ ★

He (or she) may be a teenager or a distraught married person. He may feel as if he is going down figuratively for the third time, so he frantically calls upon his newspaper for even the proverbial "straw" to help keep himself afloat, emotionally.

Many folks get so desperate they even attempt suicide. Or they grow so hopeless they drop out of school or become drunkards or file suit for divorce.

But as a final appeal, they often send an urgent plea to their newspaper advice columnists for help.

★ ★ ★

And it is a slap in the face when they are ridiculed or their problems flippantly turned aside for the sake of laughs by more sophisticated readers.

This column is a helpful personality clinic and not a place to make light of human foibles or ridicule the inexperienced.

Donna's problem is serious. This boy is socially inept and not very gallant, true enough, but he is young and can learn



how to be a more pleasing boy friend if he is given a blueprint and some tactful coaching by Donna.

I would NOT urge her to "give him the boot before boot camp", as this woman columnist so flippantly urges.

★ ★ ★

Instead, I told Donna to write to him regularly, using the Compliment Club technique, and try to encourage him in further study.

And I gave her the "Tests for Sweethearts," so he could improve himself.

Send for those 200-point "Sweetheart Tests," enclosing a stamped return envelope, plus 20 cents (non-profit).

See if they don't offer something more positive than the flippant retort "Give him the boot before boot camp."

Always write to Dr. George W. Crane in care of The Pontiac Press, Pontiac, Michigan, enclosing a long 4c stamped, self-addressed envelope and 20c to cover typing and printing costs when you send for his psychological charts and pamphlets.

(Copyright, 1959)

Voice of the People

Readers Bemoan Taxes, Union-Caused Price Rise

After studying proposed Michigan taxes, how long is industry going to stay here? If it leaves, what will remain of Michigan? If homeowners kept house the way the State has been run, they wouldn't be happy homes.

★ ★ ★

None other than the unions is to blame. Up to the 1940s ward service is over $20 a day. It isn't the fault of the hospital, but the high cost of labor and maintenance.

★ ★ ★

Even meat from the lowly pig is five times what it was before the gangster union days. We need thankfulness instead of greed to bring us back to true America.

R. N.—Over 80

People in America are becoming tax slaves, right from the governor right down to the legislators. They're politicians and not statesmen. Schools they're building should cost half what they do.

★ ★ ★

A distinguished publisher once said, "Heavy taxation is a measure of ignorance, inefficiency and infidelity in a nation's government." These legislators should be taken by the seat of the pants and thrown out. They only convene to make the American poorer and poorer.

★ ★ ★

The place to start is right here in Michigan. Also watch the UAW — it's streaked in red. I wish we had another Teddy Roosevelt.

H. M. D.

'Live Good Life to Find Happiness'

No one knows what the future holds for us. We shall find out when our time comes. But we should take care of our present time on earth and make the most of it.

★ ★ ★

If we live according to the Golden Rule, Ten Commandments and brotherhood of man and always do our good deed daily, we'll be much happier each day and have a happier life. If it should happen that death ends all, we've at least used our present life properly. If it develops there's a future life, our soul, so to speak, has grown wings and can fly back to God. So it behooves us to live properly and be happy on earth.

If everyone lived this way we'd have a paradise on earth. Won't you do your part to make the world a better place in which to live?

Ralph T. Keeling

'It's Your Fault Stores Are Open'

Close stores on Sunday by not patronizing them. People are more to blame than store owners. If he doesn't sell he won't stay open. I don't think it's necessary to vote to close stores. Each and every person knows whether he's doing right or not as soon as he enters that store. Let people think a little. It'll be good for them.

No Sunday Trader

'They Call Shot After It's Fired'

The Russians tried to hit the moon and no one ought to be fooled. They missed their mark and so they claimed they were trying to put the thing in orbit around the sun, which is what happened and that makes them look good. In a democracy you have to make announcements at the start because the whole thing belongs to the people, so our country makes an honest statement each time. We'll give credit for a fine job, but let's don't be fooled by their two-faced double talk.

Gillette

'Passing Test Is All That's Needed'

Jan. 8 there was a suggestion that all over 75 years young have their licenses revoked. The writer should look at the records and see what age limit is responsible for most of the accidents. As long as they can pass an examination, they're as good a driver as most younger men and women.

Nancy

'Modern Methods Make Difference'

Grandpa Joe said in Voice of the People there hasn't been as much sledding as when he was a boy. Grandpa, you look through different eyes. Now the streets are cleaned as fast as the snow falls. In your day it accumulated all winter.

Jenny

'That Boycott Can Work Two Ways'

Regarding the California smog and boycott of Michigan-made cars, how about returning the boycott? Let's quit the California give-away shows and see if they can support them. And cars aren't the only things from Michigan they give away. Think twice, California.

100 Per Cent Michigander

Own Paper Strikes; He Enjoys Press

I've enjoyed your paper for the last month, during the recent strike of our local papers. It compares very much to our own; the outside news is the same and the local compares well also; only the names have been changed. Thank you very much for the service of a good paper.

P. R. Beach

Grand Rapids

THOUGHTS FOR TODAY

To them who by patient continuance in well doing seek for glory and honour and immortality, eternal life.—Romans 2:7.

★ ★ ★

Without a belief in personal immortality, religion surely is like an arch resting on one pillar, like a bridge ending in an abyss.—Max Muller.

Tall Wheat Crop Fired by Exhaust of Tractor

OKLAHOMA CITY (AP)—Wheat farmers in Oklahoma were highly pleased with the abundant crop this summer, but it had its drawbacks.

The wheat grew so tall that hot exhaust pipes from combines, trucks and tractors set off scores of fires that destroyed thousands of acres of the grain.

NOTICE!

STORE CLOSED

THURSDAY, 3 P.M.

. . . to get ready, mark down goods and rearrange floors for the biggest sale in our 26 years . . . nothing to be sold at regular prices.

DON'T BUY! WAIT and SEE OUR THURSDAY AD!

GEORGES NEWPORTS

74 N. Saginaw St.

MID-WINTER TERM

STARTS

JANUARY 19th, 1959

Day, Half-Day and Evening Classes

- ☐ Higher Accounting
- ☐ Business Administration
- ☐ Bookkeeping
- ☐ Speedwriting Shorthand
- ☐ Executive Secretarial
- ☐ Gregg Shorthand
- ☐ Typewriting
- ☐ Calculator and Comptometer

Check the above courses which interest you and mail this Advertisement to us today. We will send you our 1959 Bulletin immediately.

HOURS

Morning 8:10-11:30; Afternoon 12:00-2:30; Evening 6:30-9:00

The Business Institute

7 W. Lawrence St., PONTIAC Phone FE 2-3551

Name Address

VETERAN APPROVED

Airlines Must Justify Pact

Told to Give Proof That Profit Sharing Plan Is Legal During Strikes

WASHINGTON (AP) — The government called on the nation's six biggest airlines today to justify their agreement to share profits when one is shut down by a labor strike.

The Civil Aeronautics Board convened a special hearing to get arguments pro and con on the plan. The airlines exchanged 3½ million dollars under the plan through November as a result of strikes. December figures have not yet been announced.

★ ★ ★

Signatories to the plan are Eastern, American, United, Capital, Trans World and Pan American.

Guy Farmer, former chairman of the National Labor Relations Board, was set to argue in behalf of the airlines that the pact will tend to present a solid industry stand against airline strikes and thus tend to discourage such shutdowns.

Airline labor unions prepared to ask the CBA to cancel the pact as illegal under air transport and antitrust laws.

★ ★ ★

The carriers contend the pact will preserve competition by preventing one carrier from being fatally injured financially by a walkout.

Under the plan the signatory carriers agree to restore to a strike-idled airline any net profit they realize because of extra business resulting from the idleness of the competing carrier.

Explosion Crumbles Doctor's Office

DETROIT (AP) — An apparent gas explosion today demolished a one-story doctor's office in suburban Southgate, causing an estimated $30,000 damage.

The blast blew out the front and back walls and the roof of the office of Dr. H. R. Gilbert, and touched off a fire in the ruins.

Police said a faulty gas furnace probably caused the explosion which shattered windows in adjacent buildings and a grocery store across the street. No one was injured.

1st Aussie Nylon Plant

SYDNEY — Australia's first nylon-manufacturing plant has gone into operation at Bayswater North, in Victoria State. The factory will eventually employ 1,200 workers and produce 4,000,000 pounds of nylon yarn a year.

News About Nose From One Who Knows

Wide Nose, Warm Climate

LOS ANGELES, Calif. (AP) — It's amazing what Ralph Riggs knows about noses.

"The nose of a Negro," says specialist Riggs, "is designed as an air cooler. The Caucasian's nose is an air heater."

★ ★ ★

Dr. Riggs, of Louisiana State University, got onto the subject while addressing a seminar on nose surgery Tuesday at the College of Medical Evangelists.

"You can pretty generally figure," he said, "the wider the nose the warmer the climate."

★ ★ ★

Another thing about noses. They are part of the mechanism the body uses to make you turn over at night.

"In 70 per cent of the cases," said Dr. Riggs, "I can tell what side a person sleeps on by examining his nose. Really.

"A person is directed by his nose to turn over every hour or so. One side of the nose takes it easy while the other side takes over the task of doing most of the breathing. If you sleep on one side more than the other it will show up in your nose."

★ ★ ★

A man who really knows noses knows that surgery to change the appearance of the nose can have severe psychological effects.

Dr. Leland House of the college cautioned that such operations "can interfere with one's fixed point of reference."

Take away the nose you've been looking past all these years and what happens. You're lost.

If you have to have a new nose, he said, be sure you undergo psychological treatment before and after.

★ ★ ★

Both doctors agree that if you breathe through your mouth instead of your nose you're not getting all that's coming to you.

"A mouth breather gets 10 to 17 per cent less oxygen than a nose breather, and that's a fact," said Dr. Riggs.

Why? Nose breathers breathe more deeply. Try it and see.

Also, said Riggs, nose breathers don't snore, at least not as much.

Stay awake some night and check that, too.

School of Hard Knocks Gives Farmer Lesson

PULASKI, Ind. (AP)—Farmer Bob Thomas found out the hard way what the expression "bullheaded" means.

Angry because his bull refused to move, he threw a wrench at the annimal. The tool struck the bull's head, bounced back and smacked Thomas squarely between the eyes, knocking him cold.

SAVE BUY CASH & CARRY



Richer — Fresher — Purer

Dairy Products—Ice Cream

Pasteurized Skimmed MILK ½ GAL. 25c GLASS BOTTLE

Homo. Vit. "D" Fortified MILK GLASS BOTTLE ½ GAL. 37c CASE LOTS—36c

RICHARDSON FARM DAIRY

4348 Dixie Hwy. Drayton Next to Kroger

7350 Highland Rd. (M-59) 1 Mile West of Airport

OPEN 'TIL 10 P.M.



"SAVE" SATIONAL JANUARY CLEARANCE!

BUY AT THE HUB AS THOUSANDS DO

CHARGE IT! PAY NOTHING DOWN! TAKE 6 MONTHS TO PAY!

VERY SPECIAL GROUP BETTER SPORT COATS

Usually $28.50 to $39.50

Muted Stripes and Plaids Regular and Ivy League Models

$17

Entire Stock of the Hub's Huge Selection SLACKS

Worsted flannels — sharkskins — Gabardines — Suiting trousers, regular and Ivy League models.

Sizes 28 to 52

20% Off

STRADIVARI STRAD-O-GAB SPORT SHIRTS

Reg. $10.00

All Sales Final

$4.85

FAMOUS MAKE MEN'S SHOES

- Crosby Square
- Bostonians
- Airfilm
- Imperials
- Stacy Adams
- Elevators

Usually $9.95 to $22.95 - $5.88 to $14.88

Better Hub Quality SUITS and TOPCOATS

Save Important Dollars on Famous Hub Quality Flannel, Tweed and Worsted Suits and Handsome Tweed Topcoats

REGULARS SHORTS LONGS $37 No Charge for Alterations

Famous Make 2-PANT SUITS and IMPORTED FABRIC TOPCOATS

Hard finish worsteds and sharkskins by the respected names of the American Clothing Industry. Names you will recognize — Smart looking tweed and velour topcoats that usually sell for many dollars more.

Charge It at the Hub PAY NOTHING DOWN

$47

CUSTOM QUALITY 2-PANT SUITS and TOPCOATS

You will be amazed at the fine handdetailing and fit of these garments. The suits — fine worsteds, sharkskins and nail heads. The coats are loomed from the luxury wools of Great Britain and Scotland.

Open a Hub Charge TAKE 6 MONTHS TO PAY

$57

Selected Group of Superior Quality 1 and 2 PANTS SUITS

Many famous Hub Eagle suits included in this group. A wonderful opportunity to buy real quality at a modest price! Regulars, shorts, longs, extra longs.

Buy the Easy Way USE A HUB CHARGE

$63



OPEN MONDAY, FRIDAY EVENINGS 'TIL 9 P. M.

18 NORTH SAGINAW ST. DOWNTOWN PONTIAC

PARK FREE AT HUBBARD GARAGE. GET YOUR TICKET STAMPED



GOOD NEWS ...TRAVELS FAST

Our best friends, OUR SAVERS, are telling their friends and neighbors about the EXTRA PROFIT and SURE SAFETY that are yours when you save at Pontiac Federal.

YOU can enjoy these advantages by opening your account with us!

Current 3% Rate

FEDERAL SAVINGS AND LOAN INSURANCE CORPORATION — SAFETY OF YOUR SAVINGS INSURED UP TO $10,000

Pontiac Federal Savings

FEDERAL HOME LOAN BANK SYSTEM MEMBER

HOME OFFICE; 761 W. Huron St.

ROCHESTER: 407 Main St. PONTIAC: 16 E. Lawrence St.

4416 Dixie H'way — Drayton Plains

What's Ahead Now for Celia Sanchez?

By PHYLLIS BATTELLE

HAVANA — Celia Sanchez, the tall and fearless doctor's daughter who was Fidel Castro's chief aide through two years of fighting, most certainly loves her boss.

Whether she loves him as a potential wife, as a devoted mother-nurse, or only as an idolatrous friend, no one can yet say.

I know only these facts.

When she made her first appearance, publicly, rolling into Havana in a jeep, she was wearing a uniform that had not been laundered for days.

The olive color was drab, from intense affection, the kind of fierce sun and dirt rather than dyes, and devotion (it seemed to me) that she, like all the soldiers from the Sierra Maestra, was proud of the battle grime. Pay dirt, it was.

The second time I saw her, 36 hours later, she wore an orange knitted dress and huge crescent-shaped gold and pearl earrings. She was a lady again, though most of the lesser ladies of the revolution had not bothered to take off their khakis.

★ ★ ★

"I do not want to talk about myself," she said, through an interpreter. "I never have and I never will. You talk to other, please. Fidel . . ." She looked over at him with an expression of intense affection, the kind of fierce devotion (it seemed to me) that borders on hate. "He will talk to to all who ask."

IT WAS EVERYBODY

The interpreter explained, in highly emotion Spanish, that Celia should tell her story to the "great American press" for the good of the cause. It was she, after all, who joined Fidel in the Sierra Maestra when his cause was almost lost, when he had only 12 men. This should be known.

Celia Sanchez has a long, thin face. It seemed to lengthen even further as she looked apologetically at the interpreter, then at me. She shook her head slowly. "But I cannot," she said.

"It was everybody who made the revolution — not only me, not only the gun—it was everybody."

Miss Sanchez agreed to pose for a photograph. It gave me time to slip in a quick couple of questions which she was too polite not to answer.

What does she intend to do, now the war is over?

"We made the war, and now we must win the peace," she said. "I hope I will help."

How many of Batista's men did she shoot?

Celia shuddered visibly.

"I shoot when I must have to," she said, "but I never look after to see whether I kill anyone. I never heard any soldier say whether they kill or not. Killing is necessary, but bad."

★ ★ ★

MANY DONATED

The aide-de-camp to the hero of Cuba was a lady of moderately wealthy family in Oriente province before the revolution. It is not known whether they still have money. Many rich Cubans donated most of their wealth to the 26th of July movement, gladly.

She has been described in U.S. reports as anything from "pretty" to "beautiful." This is an exaggeration, I think. Before I met Celia, a Cuban girl described her as "neither ugly nor beautiful, but a bit more ugly than the other way."

Her face is sallow and pock-marked, her figure tall and bony-thin. She wears her black hair in a severe bun, and the focal point are her eyes, which are small but strikingly sharp.

Her smile, except when aimed at Fidel or one of his bearded associates, is tentative. She looks slightly older than Castro's 32 years.

Whether she and Fidel will be married is a large question. Certainly they have lived more closely than the average man and wife for two years. He is a great man now, and she is a modest woman in an orange dress.

"He owes her his life," people say.

And Castro is a man who honors his debts.

Good Samaritan Gets Rather Odd Reward

WARREN, Pa. (AP)—Richard J. Fairchild, 22, of Corry, told police he was driving to Warren Tuesday when he encountered two women motorists with a flat tire.

★ ★ ★

Fairchild said he stopped and helped change the tire. After he was finished, he said one of the women said:

"Here's your reward," and shot him with a rifle she took from her car.

★ ★ ★

Fairchild is in fair condition in Warren General Hospital with a wound of the left shoulder as police investigate his story.

Specialized Service

- TV
- HI-FI
- TAPE RECORDERS
- RECORD CHANGERS
- P. A. SYSTEMS
- RADIOS
- OFFICE INTERCOMS
- WEBCOR FACTORY SERVICE

BLAKE RADIO-TV
3149 W. Huron
FE 4-5791

OPEN EVERY NIGHT to 9:00 P.M. (Mon. thru Sat.)

JUST SAY: "Charge It" AT FEDERAL'S

FEDERAL'S

Savings skyrocket to an all-time high!



1.15 a pair if perfect!
Sheer seamfree nylons
Brand-new shades for spring. Plain or mesh styles, 400 needle construction, coordinated lengths, 8½-11. Irregularities will not affect wear, are almost invisible.
2 prs. 97c

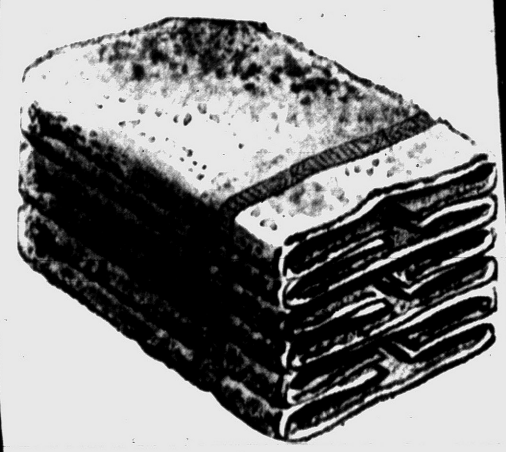

REG. 1.49. Big 24x46" Cannon Conqueror towels
Jumbo-size, luxury quality bath towels in elegant Doby border style at 61c savings. Pink, green, aqua, white, rose, brown, yellow. Stock up now!
88c

FINAL CLEARANCE
Girls' Outerwear

Reg. 12.98 girls' snowsuits, 3-6x, 7-14 ..... 8.88
Reg. 18.98 girls' wool fashion coats, 7-14 ..... $15
Reg. 18.98 tots', girls' coat sets. 3-6x, 7-10 ..... $15
Reg. 4.99 girls' poplin hooded carcoats, 8-14 .... 4.00
Reg. 8.98 girls' warm poplin carcoats, 8-14 ..... 6.00



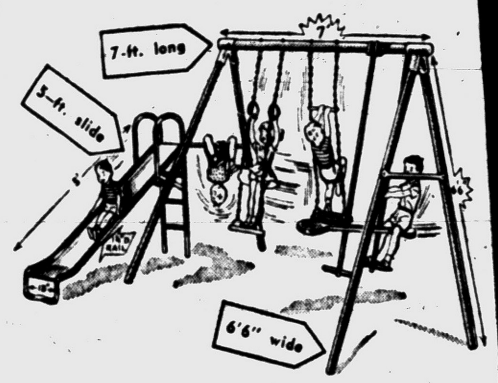

REG. 19.98. 7-play tots' backyard gym set
Precision-designed for safety; top quality material and workmanship. Includes rings, trapeze, bars, airglide and swings.
With slide 21.88
16.88 Without slide



Decorated china tea pots 88c
6' utility runner, many uses 88c
6' polyethylene super mat 88c
Dura-White 4-bowl set 88c
Tufflex ironing pad, cover 88c
3-pc. bowl set of plastic 88c
Drainer basket for dishes 88c
Imported brass plaques 88c
No-break plastic bowls 88c
Alum. covered butter dish 88c



Cake cover and plate 88c
12-qt. plastic basket 88c

JACKPOT DAYS SAVINGS housewares Sale

Your choice! Alum. ware
88c
Egg poacher, 2-quart tea kettle 2½-qt. pitcher.

6-pc. decorated tumb. set 88c



'Hull' divided bake dish 88c
Handy kitchen tool rack 88c
Presto! Phone, memo pad 88c
Magnetic wall can opener 88c

YOUR CHOICE **88c**
Reg. 1.19-2.98 values
On sale while they last

Alum. ice crm. scooper 88c
Double sleeve iron. board 88c
Sani-sweep plas. brm. ... 88c
2-in-1 window squeegee .. 88c



Colorful plastic 12-qt. pail 88c



Decorated TV snack tables
88c
Black tubular legs, fancy tops, fold flat. Save!



Plastic oblong dish pan 88c

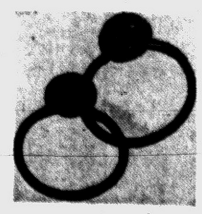

Suction towel rings .... 88c pr.



Aluminum percolator
88c
8-cup family-size. Cool handle. Easy to clean. Buy now!

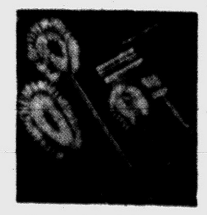

6-pc. brush set for home .. 88c



Gold banded cups, saucers
12 sets for **3.88**
Satiny white with gold trim. A terrific value!

Glass divided relish dish 88c
10½" plastic mixing bowl 88c
Silicone ironing board cover ... 88c
69-oz. plastic pitcher 88c
Toilet top tray, sectioned 88c
Utility knives in 5 styles 88c
3-pc. crystal salad set 88c
3-pc. bean bag ash trays 88c

OPEN EVERY NIGHT TO 9 (Monday through Saturday)

FEDERAL DEPT. STORES

JUST SAY: "Charge It"

Hal Boyle Says:

What Makes Actress? Work! Work! Work!

NEW YORK (AP)—Ever yearn for the glamorous life of an actress?

Well, take it from Barbara Bel Geddes, who has made a success on stage, screen and television, there is more hard work than glamor in a theatrical career.

"When I first started," she recalled, "I thought it would be all fun — like appearing in a high school play. I didn't realize the discipline involved.

★ ★ ★

"You have to treat yourself like an athlete. You're always in training. You have to save yourself for those hours on the stage or before the cameras, when you'll need every bit of energy you possess."

★ ★ ★

Barbara is the daughter of the noted designer, Norman Bel Geddes.

Although Barbara enjoys Hollywood, she feels a Broadway star has one big advantage over a movie star.

"A stage star, unlike a film star, has privacy after she finishes her day's work. People don't bother her.

"I like that. After a show, I like to go home and live my own life. I like to put on a comfortable pair of shoes and breathe.

"The theater is in the theater. You don't have to take it home with you."

★ ★ ★

Barbara, who is hazel-eyed and flaxen-haired, likes to dress casually in a skirt and close fitting blouse, open at the collar. She usually wears neither lipstick nor rouge.

★ ★ ★

"When I'm in a play," she explained, "I get sick of looking in the mirror as I put on makeup."

She is fond of outdoor sports, and looks like the outdoor type.

"People often think of me as being casual," she said ruefully, "but actually I'm not at all casual.

"I practically worry myself into the grave. I'm a real worry wart."

★ ★ ★

One of the worst problems of the acting profession, Barbara said, is the endless waiting.

"You can't just sit down and do a job by yourself as a painter does," she continued. "You have to wait for so many people. You have to wait for the playwright, the producer, the director, and the public.

"But there is one wonderful thing about acting. It never really bores you."

★ ★ ★

Barbara is a woman who isn't sure just where she lives. She and her husband, Windsor Lewis, the stage director, have a 60-acre farm in Putnam County, New York; a 100-acre farm in County Galway, Ireland; and right now they are dwelling in a small house on the East Side in Manhattan.

In this menage they have two daughters, three turtles, two hamsters, a miniature marmoset monkey, two golden retrievers, a Maltese dog, two cars and 20 fish.

"By the time I get them all fed in the morning," said Barbara, "It's time to start preparing them lunch."

Births

Recent births in Pontiac recorded in the Oakland County Clerk's office are listed below by the name of the father.

PONTIAC BIRTHS

Richard L. Smith, 1226 Genella
John M. Sheck, 3995 Creathaven
Leslie H. Shadwell, 4800 Maycrest
Emmett W. Schmidt, 234 Shirley
David W. Sherman, 2538 Harmon
Ronald E. Sabins, 2855 James
Edward J. Smith, 3305 Auburn
Moses Simpson, 343 Irwin
Lloyd C. Shead, 70 Sanderson
Curtis N. Lewis, 333 Branch
Gordon L. Lohr, 3480 Pasadena
James E. Lewis, 426 Central
David H. Leach, 3918 Hazelett
John H. Lawson, 2300 Shimmons

Supermarket Strike Continues on Coast

LOS ANGELES, Calif. (AP) — mally handle 70 per cent of the at a standstill in the 14-day-old Los Angeles supermarket strike-lockout today.

★ ★ ★

One thousand markets that nor-Collective bargaining talks were food business in Los Angeles County are closed. Small neighborhood markets are working overtime to take up the slack.

★ ★ ★

State conciliators shuttled between spokesmen for the Retail Food Clerks and Food Employers Council, seeking to get them back into joint sessions.

Parts – Sales – Service –
Factory Authorized
HOOVER VACUUM SERVICE
Spring Special $4.95
Including Pick-Up—Delivery—Lubrication of Motor, Bearings, Cleaning and Checking Brushes and Bag. Parts Extra.
Barnes Hargrave
742 W. Huron FE 5-9101

JACKPOT DAYS
Hurry, don't miss the value-event of the year! JUST SAY: "Charge It" AT FEDERAL'S



REG. 3.98. New 42x84" ready-to-hang draperies

Save 1.99 on cheery cotton and rayon print drapes . . . all pinch-pleated and ready for spring! Moderns, florals, novelty patterns on white or beige grounds. Hurry!

2.99



REG. 2.98. New spring slacks and smart skirts

Wool, rayon and blend skirts, skirts in walker style; solids, patterns. 10-18. Cotton-knit, corduroy, rayon flannel slacks. Prints, solids, 10-18.

1.66

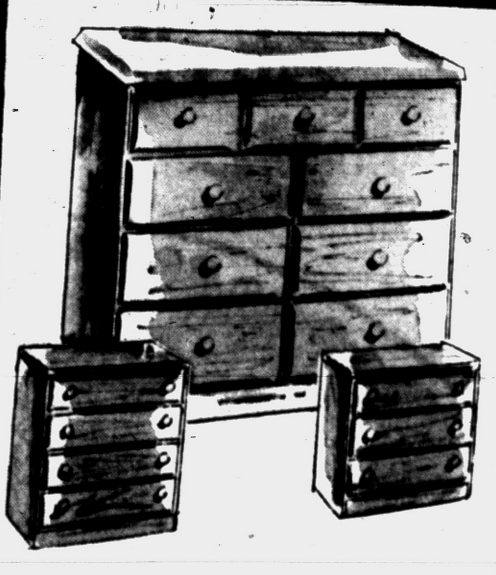

Ready to paint! 9 drawer clear Ponderosa pine chests

Smooth sanded, solid wood drawer bottoms. Save on all sizes! Ready to paint or stain.

18.77

5 drawer chest 16.88 3 drawer chest 12.88
4 drawer chest 14.88 4 drawer desk 14.88
Record, bookcase.....14.88



REG. 3.99 Friskies new Gum Drops and roamers

Foam crepe sole, black buck Gum Drops, 4-10, AA-B; black or brown polished leather penny slot roamers with sport soles, 4 to 9. First quality.

2.88



Save 20% on all Helanca tights

REGULAR 1.98

1.58

Charge It

Stock up! Black, red,
Reg. 3.50.....2.80
Reg. 2.50.....2.00
Reg. 2.98.....2.38



Tots' 2-pc. knit winter pajamas

REGULAR 1.79

77c

Charge It

Assorted nursery prints and stripes. Elastic waist, easy-on neck. Sizes 1-3. Washable, no ironing.



Spring fashions now at savings

REGULAR 12.98

11.88

Charge It

1 and 2-pc. cottons, rayon crepes, rayons with a look of linen. Sheaths, flares, full-skirted. Sizes for all!

Free Alterations



Little gents' leather oxfords

REGULAR 2.99

2.44

Charge It

Black or brown leather, sport soles, stitched moc toe. Sizes 8½-12, 12½-3. Bring the kids and save!

SPORTS SALE

88c

- dart board
- darts
- chest pull
- hand grip
- helmet
- compass
- gun cleaning kit
- hunt. knife
- 2 golf balls
- headmitts
- flashlights
- quiver
- target
- badminton racket
- 2 tennis balls
- gym shorts
- table tennis paddles
- lantern battery
- zip bag
- gadget bag
- photo album
- movie tiller
- flashbulbs
- 8mm reels and cans (2)
- 35 mm slide magazine (3)



Matchstick cafe tiers at savings

REGULAR 1.49

24x26" 88c

Matchstick tiers spattered with gold. Brown, turquoise, rose or white.
30" cafes .....1.38 pr.
36" cafes 1.68
52" valances ....88c ea.

THURS. ONLY



Child's leather western boots

REGULAR 3.99

2.44

Charge It

Fancy embossed uppers, brown or black leather, sport soles. Sizes 6 to 3. Save 1.55 for the kids!

Limited quantities, on sale while they last!

Reg. 1.00 sheer seamfree nylons
Top quality, 400-needle, 15-denier with slightly reinforced heel, toe. 8½-11. 69c

Reg. 2 prs.$1 Morepul bobby sox
Heavy triple cuff, nylon-reinforced heel, toe. White. Sizes 8½-12. Cello bagged. 2 for 89c

Reg. 1.00 Six-way fashion belts
Plastics and leathers, all popular colors. Versatile style gives you 6 belts in 1. 88c

Reg. 1.00-1.49 new costume jewelry
Gold 'n silver metals; stone sets, too! Pins, earrings, bracelets, necklaces. Hurry! 44c Plus U.S. tax

Reg. 1.98 Comfy toss-on shrugs
Orlons®, rayon-cotton blends, white only. Medium and large. At Jackpot savings 1.77

Reg. 1.00 Tots' long sleeve polo shirts
Girls' novelty necklines, 3-6x; Boys crew necks, collars. 2-4, 3-8. Stock up! 68c

2.98 Girls' warm-lined slacks
Red, navy, Nassau blue poplin, stripe flannel lined. Sizes 7-14. Terrific values! 1.66

Reg. 5.98, 23x29" Acrilan pillow
King-size, allergy-free white super-crimp Acrilan filled, striped percale cover. 4.44

Reg. 1.49 Rayon satin sofa pillow
Colorful covers, fluffy kapok filled, assorted shapes. Buy several at Jackpot savings. 99c

Reg. 39c no-lint kitchen terries
Super absorbent and super-sized 15x30". Multicolor stripes. Save 77c. 3 for $1

Reg. 2.98-3.98 breath of spring hats
Just arrived! Fabrics, straws, flowers, fancy braids; many colors, styles. Save! 2.00

39.95-49.98 Women's winter coats
All-wool plushes, imported tweeds, silky mohair loops; Misses, women's briefs sizes. $33

Reg. 8.98 Women's better dresses
Top fashion silhouettes, new spring fabrics. Trans-season solids, prints. All sizes. 2 for $15

Reg. 5.98 spring starter fashions
Sheaths, basics, after 5's in a host of spring fabrics, colors, prints. Sizes for all! 4.88

59c Schratz bubble bath, softener
Save 80c on three bags of refreshing, perfumed bubble bath or water softener. 3 for 97c

Reg. 1.00-1.29 handy hair brushes
Many styles to choose from, top quality, easy-care nylon bristles. Now just . . . 88c

Reg. 69c round neck make-up mirror
Buy several for the home, for gifts and prizes at extra savings! Handy styles. 49c

Giant 2.00 Hazel Bishop hair spray
For all types hair, holds curls the way you comb them. Buy for months ahead. 69c Plus U.S. tax

Reg. 3.00 Embassy boxed bath soap
Delicate pink oval cakes, apple-blossom perfumed. Lanolin oils added. 24 cakes. 1.44

Reg. 17.98 Misses' spring suits
100% imported flannels. All wools; gray, navy, pastels. Checks. All sizes. 14.88

OPEN EVERY NIGHT TO 9
Monday through Saturday

FEDERAL DEPT. STORES

JUST SAY: "Charge It"

Blind Can Learn Music by New Method

Sightless Vocalist Helps Others

By DICK SINNOTT

BOSTON, Mass. (AP) — Her name was Bede Best and when she sang with Joe Rines' orchestra at the St. Regis Hotel in New York 25 years ago, young men would stop, look, listen and sigh.

A petite brunette, she could belt out a song like a Louisville slugger. Her favorites were "I Only Have Eyes for You" and "With My Eyes Wide Open."

★ ★ ★

But these tunes belied the tragedy in her heart. For in 1934 Bede Best was going blind. One eye was sightless, the other had 40 per cent vision. Eventually, doctors said, she would live in a world of darkness.

Later she sang with Carl Ravazza's orchestra, but the band business soon became too difficult. There was always the fear she would stumble and fall as she made her way through a clutter of instruments en route to a microphone.

An offer came from "Al Pierce and His Gang" and Bede found a niche in radio. Then came the Emory Deutch Variety Show, but her sight continued to fail her.

It was time to return home to Boston, and here she made her way as a pianist at local night spots. She married, had a son, and for a while Bede, now Mrs. Elizabeth U. Welker, found happiness.

★ ★ ★

But misfortune shadowed her. Her husband died, her mother became an invalid and Bede's sight sank to five per cent. A corneal transplant operation was unsuccessful.

Bede began learning Braille, the system of raised dots on paper which enables the blind to read by touch. As she mastered the system she discovered 'how cumbersome it was' for the sightless and how difficult it must be for those who wanted to compose or play popular music.

★ ★ ★

She appealed to Lawrence Berk, who had played piano with the Rines group, and now is director of the Berklee School of Music. The two decided to work on a method of simplifying the teaching of popular music and jazz to the blind.

They developed new symbols they say can easily be learned by anyone who has mastered Braille. The symbols, using the Braille cell system, give the melody line, the chords and time values simultaneously.

The blind person who has memorized his piano keyboard thus is able to "read" the corresponding Braille symbols for the notes that comprise the tune and can also memorize the chords which provide the accompanying harmony.

Students using Braille to learn music composition often had to use two 9x13 inch sheets to learn a few bars of music. It required 15 sheets to learn a chorus. The sightless attempting such a chore often would become discouraged, lose interest, give up in despair.

Bede and Berk worked out a system that boiled down an entire song to one shet. It features new principles of harmony and encourages improvisation.

Their system will become part of the curriculum at Berklee next September. It will be offered to the blind at reasonable tuition rates. Students in the class will be encouraged to become teachers themselves.

And at the head of the class—as a Berklee instructor—will be Mrs. Welker, who as Bede Best lost her sight, but never her courage.

Wary of Choice of Goldwater

Cooper Says He Would Brand GOP Antilabor as Campaign Chairman

WASHINGTON (AP)—Sen. John Sherman Cooper (R-Ky) said today Republicans will be laying themselves open to charges they are antilabor if they name Sen. Barry Goldwater (R-Ariz) as their campaign chairman.

★ ★ ★

Cooper, who was the unsuccessful candidate of Senate Republican liberals for floor leader, said he has no objection to a proposal that GOP members running in 1960 pick the campaign director.

The Kentucky senator made it clear, however, that he regards Goldwater as the likely choice of the 1960 class if this proposal is approved. The Conference of all GOP Senators was called into session today to consider the matter.

★ ★ ★

"Sen. Goldwater is a good man and his views are honestly held," Cooper said. "But if he is selected as head of the campaign committee it will give the Democrats a chance to label the Republicans as antilabor in 1960. I think that would be unfortunate."

Goldwater, who was re-elected last November, has campaigned aggressively against the use of compulsory union dues for political purposes.

Bazley's Thursday Super Specials!!

78 North Saginaw

Farm Fresh LARGE EGGS ..... "2 Doz. Limit" 39¢ DOZ.

This Valuable Coupon Entitles the Bearer to a 1-Lb. Limit Fresh REMUS BUTTER Good Thurs. Only 49¢ lb. WITH MEAT PURCHASE

Protests Greet Norfolk Ruling

Council Resolution on Closing Schools May Face Court Challenge

NORFOLK, Va. (AP)—A city council resolution that could close all secondary schools here if Virginia's antiintegration laws are ruled unconstitutional appears headed for a court challenge.

The resolution, passed Tuesday by a 6-1 vote, said the council "does not propose, at this time, to authorize" funds for public schooling above the sixth grade after Jan. 31.

★ ★ ★

Immediate protest came from Edmund D. Campbell, an Arlington lawyer. "Norfolk cannot be permitted to stop education at the sixth grade," Campbell said. "Some legal remedy will be found."

Archie L. Boswell, a local attorney, told the council the resolution "is an illegal act and beyong the scope of your authority."

Mayor W. Fred Duckworth said the resolution means the secondary schools "will not open unless there is some radical change in the present situation." He declined to say what a radical change might be.

★ ★ ★

State and federal court rulings are expected next Monday on the constitutionality of the state's massive resistance program.

The council's action was regarded as a move to prevent school integration in the event the massive resistance laws fail to survive the court tests.

Parkway Toll Machine Can Even Take Lollipop

RED BANK, N. J. (AP) — The automatic toll machines on the Garden State Parkway make a lot of money but that's not all.

Parkway police have found slugs, buttons, cigar wrappers and even lollipops in the wide-mouthed coin machines.

White Seal SPEEDWAY FUEL OIL WHITE SEAL FUEL OIL FOR PLEASANT WINTER LIVING Burns Cleaner Burns Hotter Burns Longer

Oakland Fuel & Paint
430 Orchard Lake
FE 5-6159

UNITED SHIRT Distributors
Downtown and at Tel-Huron

NEW '59 WAGONS
RADIO HEATER $1995.00
BIRMINGHAM RAMBLER
MI 6-3900

For Office Supplies See
BACKENSTOSE BOOK STORE
15-17 E. Lawrence St.

Band Students



Calbi Music Co. is the local dealer for the Conn Director, Conn, Selmer band instruments, and the Bundy flutes and woodwinds. What could be more exciting than having one of these wonderful band instruments with which to start the new term. One year free service.

Cornet or Trombone $139.95
Flute .. $138.00 Clarinet .. $124.95

Ask About Our 90-Day Rental Purchase Plan

CALBI MUSIC CO.

Pontiac's Locally Owned Home of Conn Instruments and Baldwin Pianos and Organs

119 North Saginaw Street Phone FE 5-8222
PARK FREE REAR OF STORE

SAVE 10¢ SEE COUPON BELOW



Spring a touch of summer at dinner tonight with

Libby's Peas or Corn

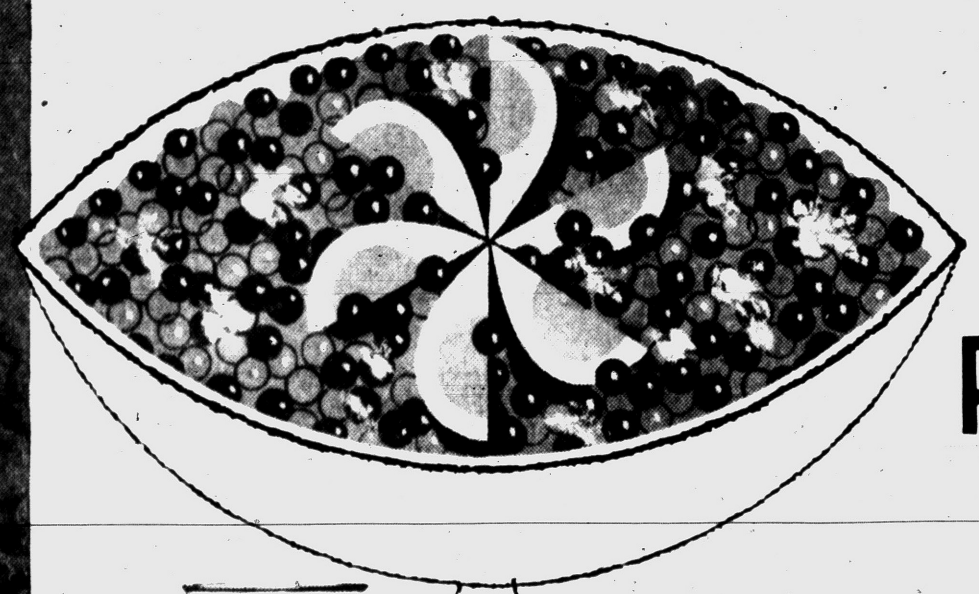



Extra tender peas. Libby's are blanched in *soft* water to keep their natural tenderness. Look for Libby's peas . . . plump and sweet, the *extra tender* kind.

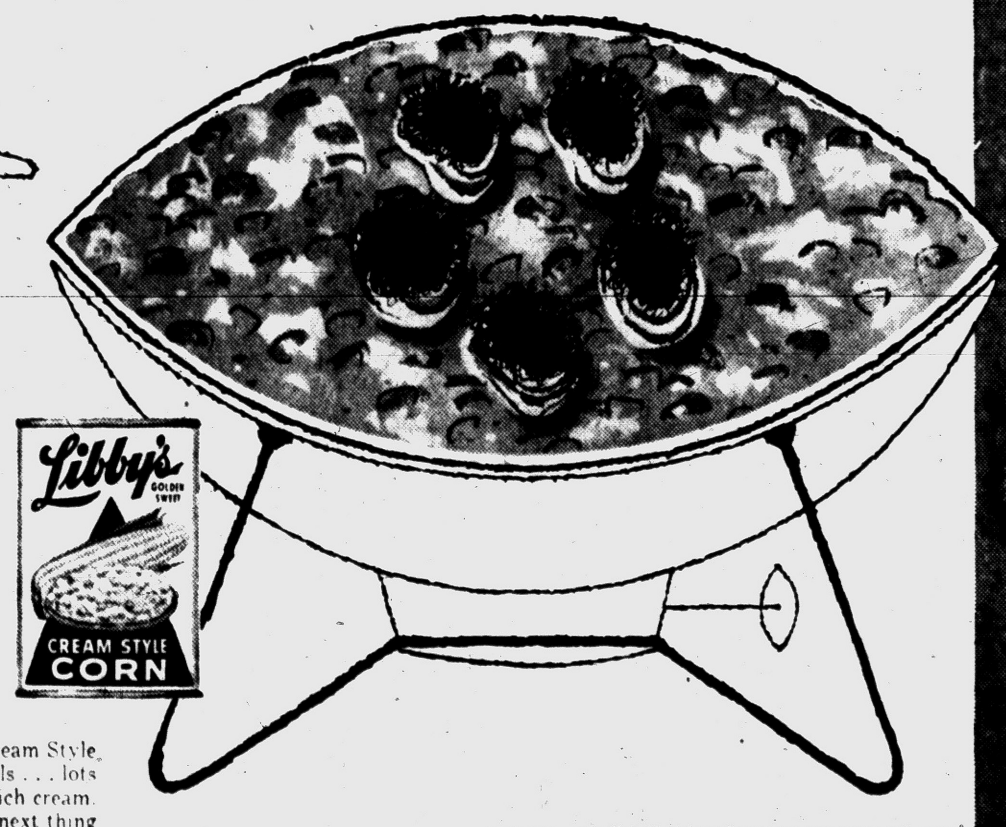

Libby's has a special knack with Cream Style Corn. Fresh, sweet, young corn kernels . . . lots of them . . . are nestled in their own rich cream. Libby's Golden Cream Style Corn is next thing to eating country-fresh corn *all year 'round*.



Straight from early gardens! Libby's crispy, young carrots, *extra tender* peas.

Enjoy all 6 styles! Libby's early garden beets, the most tender kind!

WHERE FOOD GROWS THE FINEST THERE Libby's PACKS THE BEST

CLIP THIS COUPON AND TAKE IT TO YOUR GROCER

SAVE 10¢

with this coupon on the purchase of two #303 CANS OF EITHER LIBBY'S PEAS OR CORN (or one #303 can of each)



TO GROCER: Libby, McNeill & Libby will redeem this coupon for 10¢ plus 2¢ for handling, provided (1) it is taken in part payment for product(s) specified herein, (2) grocer mails it to Libby, McNeill & Libby, Coupon Dept., 200 S. Michigan, Chicago 4, Ill., or presents to Libby salesman (redemption will not be made in any other way or through outside agencies, brokers, etc.) and (3) it is presented by March 21, 1959. Invoices proving purchase of sufficient stock to cover coupons presented for redemption must be shown upon request. Customer must pay any sales tax. Cash redemption value 1/20 of 1 cent. This offer void wherever taxed or restricted. Good only in Continental U.S.A. Offer expires Jan. 31, 1959. Libby, McNeill & Libby, Chicago 4, Ill.

29

A&P's *Thanksgiving* VALUE FESTIVAL FEATURES SPECIAL VALUES THAT PROVE WE'RE...

HALE AND HEARTY AT 100!

"SUPER-RIGHT"—CUT FROM MATURE BEEF

STEAK SALE!

ROUND STEAKS CENTER CUTS LB. 79c

SIRLOIN STEAKS CLOSE TRIMMED LB. 89c

PORTERHOUSE TENDER, JUICY LB. 99c

FRESH, COMPLETELY CLEANED, TOP QUALITY

Fryers CUT-UP LB. 33c WHOLE FRYERS LB. 29c

Large Bologna "SUPER-RIGHT" QUALITY . . . LB. 49c

Pork Sausage "SUPER-RIGHT" ROLL STYLE . . . . LB. ROLL 35c

Leg O' Lamb "SUPER-RIGHT" TENDER, DELICIOUS . . LB. 69c

Oven-Ready Turkeys 8 TO 15-LB. SIZES LB. 43c

Stock Up and Save During A&P's Mid-Winter

POTATO SALE



MICHIGAN U. S. No. 1 GRADE

50 LB. BAG 99c

25 LB. BAG 59c

MAINE U. S. No. 1 GRADE

50 LB. BAG 1.29

25 LB. BAG 69c

NEW LOW PRICE!

dexo shortening . . 3 LB. CAN 59c

MEDDO LAND FREESTONE, HALVES OR SLICED

Elberta Peaches . . 4 29-OZ. CANS 99c

SAVE AT A&P ON THESE VALUES, TOO!

GIANT SIZE **TIDE** 5c OFF LABEL 69c

P&G's NEW, MILD **Liquid Ivory** 10c OFF LABEL 59c 22-OZ. CAN

JANE PARKER **Cherry Pie** REG. 59c 8" SIZE 49c

SUNNYBROOK GRADE "A" **Large Eggs** DOZ. 47c

FROZEN FOOD FAVORITES

Banquet Dinners Chicken, Beef or Turkey 2 FOR 89c

Raspberries LIBBY'S RED 2 10-OZ. PKGS. 49c

Corn LIBBY'S CREAM STYLE . . 2 10-OZ. PKGS. 35c

Broccoli LIBBY'S CHOPPED . . 2 10-OZ. PKGS. 35c

Orange Juice B&W BRAND 3 6-OZ. CANS 49c

Libby's Wax Beans 2 9-OZ. PKGS. 45c

Pies LIBBY'S—BEEF, CHICKEN OR TURKEY 4 FOR 89c

all Detergent RED FLUFFY . . . 3 LB. PKG. 83c

Lux Soap . . . . . 2 REG. CAKES 21c

Lux Soap . . . . . 2 BATH CAKES 29c

Breeze GIANT PKG. 79c . . . 2 REG. PKGS. 67c

Silver Dust GIANT PKG. 79c 2 REG. PKGS. 65c

Fluffo Shortening . . . 3 LB. CAN 65c

Ajax Cleanser 21-OZ. CANS 2 FOR 41c 2 14-OZ. CANS 31c

Liquid Chiffon 7c OFF LABEL . . 12-OZ. CAN 32c

Liquid Chiffon . . . 22-OZ. CAN 15c OFF LABEL 54c

Baby Food GERBER'S STRAINED . . 6 4½-OZ. JARS 59c

Spry Shortening 7c OFF LABEL 3 LB. CAN 69c

Fels Naptha Soap . . . 2 BARS 21c

Dog Food RED HEART . . 3 16-OZ. CANS 49c

Dial Soap HALF PRICE SALE . . 3 REG. CAKES 33c

Dial Soap . . . . . 2 BATH CAKES 39c

Fab . . 47-OZ. PKG. 77c . . . 2 REG. PKGS. 65c

All prices in this ad effective thru Saturday, Jan. 17th

THE GREAT ATLANTIC & PACIFIC TEA COMPANY

A&P Super Markets

1859 AMERICA'S DEPENDABLE FOOD MERCHANT 1959

SAVE! DURING A&P's ANNIVERSARY

BACON SALE!

ALLGOOD BRAND SLICED, RINDLESS LB. PKG. 39c

"SUPER-RIGHT" FANCY QUALITY LB. PKG. 49c

"SUPER-RIGHT" THICK-SLICED 2-LB. PKG. 97c

AMERICA'S DEPENDABLE FOOD MERCHANT

A&P 100th BIRTHDAY Celebration 1859-1959

COME SEE... YOU'LL SAVE AT A&P!

Beauty in your Kitchen

SAVE OVER 40%

ON FAMOUS **Lustre** WATERLESS **COOKWARE**

Start Your Set Today . . . Add an Item Every Week!

THIS WEEK'S FEATURE ITEM

8-Inch **Griddle** FOR ONLY 99c

Other pieces to complete your set with A&P's "Item a Week Plan"

9" Open Fry Pan
2½-Qt. Tea Kettle
1-Qt. Covered Sauce Pan
2-Qt. Covered Sauce Pan
3-Qt. Covered Sauce Pan
Baking-Roasting Pan
10¼" Chicken Fryer
5-Qt. Dutch Oven

Made of Quality, Mirror Finish, Extra Thick Aluminum

Incredible... but True!

HERE IS YOUR OPPORTUNITY TO OWN A

Set of 16 Long-Play, 33 RPM **HI-FI Classical RECORDS**

At a Sensational Saving

33 Symphonic Masterpieces by 30 Composers, Recorded by World-Famous Orchestras and Conductors

YOURS—A RECORD A WEEK!

RECORD No. 1 ONLY 33c

RECORD No. 2-16 ONLY $1.33 EACH

4 Big Pontiac Stores to Serve You

1185 N. Perry St., at Madison
ABOVE OPEN THURSDAY, FRIDAY and SATURDAY EVENINGS UNTIL 9

25 W. Pike St., Downtown Pontiac
OPEN MONDAY and FRIDAY EVENINGS UNTIL 9

4724 Dixie Highway, Drayton Plains

949 W. Huron St., nr. Telegraph Rd.
OPEN MON. THRU SAT. 9 to 9
CLOSED SUNDAY as USUAL

RELIABLE BRAND Fancy Quality **Sweet Peas** 9 17-oz. CANS $1

SURE GOOD or NUTLEY **MARGARINE** MIX or MATCH 6 1-lb. Cartons $1

SULTANA Chunk Style **Tuna Fish** 4 5½-oz. Cans 99c

A&P's MILD, MELLOW EIGHT O'CLOCK **Coffee** 1-lb. Bag 59c

ANN PAGE Really Fresh **MAYONNAISE**

PT. JAR 29c QT. JAR 49c

JANE PARKER Cracked Wheat **Bread** 16-oz. Loaf 15c

DAILY BRAND **Dog Food** MEAT or FISH FLAVOR 12 1-LB. CANS in CARTON 89c



SHELL GAME — Shreve Huggins gets some sun at Cypress gins gets some sun at Cypress Gardens, Fla., whiling away the balmy hours with a new type of shell game.

Ask Extra Stage for Atlas Missile

Will Kick Vehicles Free of Gravity on Trips to Venus and Mars

WASHINGTON (AP) — The Air Force has ordered an extra firing stage that could permit use of the Atlas missile for shots to the vicinity of Mars and Venus.

★ ★ ★

It announced today the award of a contract for the upper stage to Convair Astronautics Division of General Dynamics. Convair makes the huge Atlas intercontinental missile. Company officials said the contract would amount to about seven million dollars in its first year.

The new upper stage will contain a high-powered rocket engine designed to kick vehicles to gravity freeing speeds.

★ ★ ★

The upper stage will also make possible the launching of vehicles weighing as much as five tons into orbits at altitudes of 100 or 200 miles. Pentagon experts said. Using only the Atlas itself, without the added stage, loads of one to 1¼ tons can be fired into orbiting paths, they estimated.

One apparent use for the Atlas-upper stage combination would be to launch a manned satellite under the Project Mercury program.

He Should Identify Cow Whatever the Color Is

PONCA CITY, Okla. (AP)—"Check on a cow going down Hillcrest," said the police radio.

"What color is it?" came the reply.

"I haven't any idea," said the dispatcher, who waited a moment then added: "Cow: c-o-w."

Yule Letter for Lublin Sent by Way of Dublin

LUBLIN, Wis. (AP)—Steve Plecko of Chicago, sent $5 to his son here at Christmas time. Christmas rolled by and the money failed to arrive.

Months later the letter finally got here. It had taken an unscheduled trip to Dublin, Ireland.



Why "Good-Time" Charlie Suffers Uneasy Bladder

Unwise eating or drinking may be a source of mild, but annoying bladder irritations – making you feel restless, tense, and uncomfortable. And if restless nights, with nagging backache, headache or muscular aches and pains due to over-exertion, strain or emotional upset, are adding to your misery—don't wait – try Doan's Pills.

Doan's Pills act 3 ways for speedy relief. 1 – They have a soothing effect on bladder irritations. 2 – A fast pain-relieving action on nagging backache, headaches, muscular aches and pains. 3 – A wonderfully mild diuretic action thru the kidneys, tending to increase the output of the 15 miles of kidney tubes. So, get the same happy relief millions have enjoyed for over 60 years. New, large, economy size saves money. Get Doan's Pills today!

Doan's

CLEARAWAY DAYS

This week is CLEARAWAY DAYS at Tel-Huron. Many hundreds of bargains in all stores, to make room for new merchandise. Visit your favorite shop today, and always find big savings at Tel-Huron.

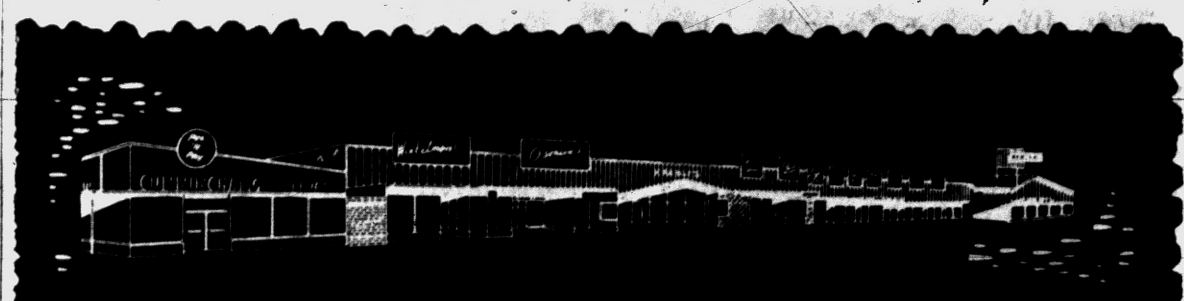

TEL-HURON Shopping Center

Corner of Telegraph and West Huron Roads

ALL STORES Open 9:30 A.M. Daily

Mon.-Thurs. Fri. & Sat. 'til 9:00 P.M.

Clearance—Girls' Better BLOUSES

$1.99 - $2.99 Values

SALE 99¢



Sizes 3 to 14

- Smart Cottons, Dacrons
- Dress and Tailored Styles
- Limited Quantity, Hurry
- Reg. to $3.99 Sur-Teens $1.44

WONDERLAND Shops

"Best for Children"

Pontiac Tel-Huron Center, Birmingham 175 W. Maple Rd.,

Odds and Ends

Your Choice

Fine Quality Shoes

Values to $14.95

$7.99





Entire Stock of

MEN'S SLIPPERS

1/2 Off

Evans ★ Manistque ★ Daniel Green

"An Osmun Man Is a Well Groomed Man"

Osmun's

TOWN and COUNTRY

Tel-Huron Center FE 4-4541

Open Mon., Thurs., Fri., Sat. 'til 9 P. M.

Costume Jewelry CLEARANCE

SAVE UP TO 50%

The Lavish Look . . . Glittering Costume Pieces

Our selection is unusual, exciting at reduced prices. The smartest choices of the season found at Myer's . . . Stop in this week for choice pieces or sets for yourself or as a gift to a dear one, from necklaces, earrings, bracelets, matched sets, pins, etc.



JEWELRY with a LUXURY LOOK

MYER'S Jewelry Shop



January Specials

ANY SWEATER or SKIRT (Up to 6 Pleats) Only DRY CLEANED 49¢

FRENCH-GLO 1 Hour Valet Cleaners

TEL-HURON SHOPPING CENTER FE 5-7934

FRANKLIN SHOPPING CENTER MA 6-5684

Be sure to get your Silver Dollar Savings Club membership card. You receive a Silver Dollar for every $10.00 in drycleaning.

VITAMIN SALE

Big Discounts—Hi Potency

Reg. $1.98 "B" Complex 100's Now $1.33
Reg. $3.98 "B" Complex 250's Now $2.66
Reg. $3.69 Geriatric Formula 50's $2.46
Reg. $2.98 Super Min's 100's Now $1.99
Reg. $2.29 Super Vitamins with "B-12" 100's Now $1.53
Reg. $2.98 Vitamin and Minerals 50's Now ... $1.99
Reg. $4.98 Vitamin and 100's Now $3.33

Tel-Huron Store Only

Cunningham's DRUG STORES

Just In . . . Brand-New For Fall!

Kresge's the family's choice

New! Flap Pocket WESTERN PANTS

$2.99



Polished Cotton

Sleek, trim pants in the western style, with new hip pocket flaps. Tan or black. Priced at a big saving now!

BOYS' 6-16

Tel-Huron Store Only

S. S. KRESGE COMPANY

JANUARY SALE OF SALES

NEW SEASON WOOL DRESSES

$11.50 $13.50 $15.50

AT $11.50 . . . SLIM WOOL SHEATHS, SHIRTDRESSES! NAVY, BLACK AND EXCITING NEW COLORS!
AT $13.50 . . . WOOL JACKET-DRESSES, SHEATHS, IMPORTED ITALIAN KNITS! NAVY, BLACK, COLORS!
AT $15.50 . . . JACKET-DRESSES! SHEATHS! BLACK, NAVY, DRAMATIC COLORS! USE YOUR FLEXI-CHARGE.
JUNIORS, MISSES SIZES IN THE COLLECTION!

FORMAL DRESSES SALE $10

formerly $19.98 to $29.98

An exciting collection of formals in wide array! Choose yours from many fabrics, styles and colors! In your size! Hurry, save!

"Our" SALE of a Lifetime

Nationally Famous "Aptitudes!"



$4.88

Regular $8.99

For SHEER SPORTY COMFORT IN "WEDGED" STRAPS — PUMPS — TIES

Listed Below are the Sizes

Width	4½	5	5½	6	6½	7	7½	8	8½	9	9½	10	10½
4A							1				1	1	1
3A				2	7	26	23	16	11	18	17	15	
2A		5	12	17	21	23	12	8	5	18	19	14	3
B	8	41	25	20	9	2			1	1		3	
C	1	7	7	1	1								

- APTITUDES ARE HIGH QUALITY SHOES
- MADE OF THE FINEST OF LEATHERS
- FAMOUS FOR LONG, COMFORTABLE WEAR

Pontiac's The SHOEBOX

29 S. Telegraph Tel-Huron Center

Winkelman's

TEL-HURON SHOPPING CENTER

open 4 nights to 9 p.m.

monday, thursday, friday, saturday

News of Personal Interest

Birthday Reception Held

Mr. and Mrs. Walter K. Willman of West Iroquois road held open house Tuesday for Mr. Willman's father, Albert F. Willman, in honor of his 90th birthday.

★ ★ ★

Several members of Mrs. J. J. Sterling's family in this area attended the concert given by Mary Martin Saturday especially to meet John Lesko the conductor of the orchestra and Miss Martin's accompanist.

Mr. Lesko's wife, Marjorie, is a niece of Mrs. Sterling and Mrs. Bertha Hughes, both of Lorraine court.

Mrs. Hughes, Mr. and Mrs. James Sterling and Mr. and Mrs. Arthur Hayes all attended the concert and afterwards went backstage. Later the group had supper with Mr. Lesko.

★ ★ ★

Mr. and Mrs. Roy Clark returned to their home on Colrain drive after spending a three-week vacation with their son Roy and his family at Dallas Tex.

On New Year's day they attended the Cotton Bowl game.

★ ★ ★

Dr. and Mrs. C. E. Marsh, with their daughter Jeannette and son Donald, have returned home after spending the holidays in St. Petersburg, Fla., where they visited their daughters Marian Laurain and Nola Eaton.

Another son, Clayton Marsh Jr., is serving with the U.S. Army in Korea.

★ ★ ★

Maija Grotell of Cranbrook Academy of Art and Lillian Holm of Kingswood School are among artists exhibiting their works at Ball State Teachers College galleries in Muncie, Ind., during January and February.

Miss Grotell is exhibiting a stoneware vase and Miss Holm has a tapestry on exhibit.

★ ★ ★

Serving as president of the Junior class at Western College for Women, Oxford, Ohio, is Betty Whitney Milligan. She is the daughter of Mr. and Mrs. W. M. Milligan of Birmingham.

★ ★ ★

Appearing in the Indiana University production of "Lincoln in Indiana" is Katherine Bigge of Bloomfield Hills.

A junior at IU, she portrays Sarah Lincoln as a young woman of 18. The production will be presented Feb. 21 and 22.

★ ★ ★

Brant Cotterman, son of Mr. and Mrs. Don R. Cotterman of West Iroquois road, has again been named to the Dean's List at Michigan State University for the fall semester. He is an engineering student.

★ ★ ★

Mr. and Mrs. Donald L. Bailey were honored at an open house at the home of Mr. Bailey's parents, Mr. and Mrs. S. L. Bailey of Mansfield avenue.

The honorees have just returned from Germany where they spent the past year and a half while Mr. Bailey was serving with the U.S. Army.

Friends and relatives from Flint, Flushing, Birmingham and Pontiac attended.

Mr. and Mrs. Richard A. Lasley (nee Betty Lou Allison) of Berkley announce the birth of a son, Richard Paul, born Jan. 4 at Mt. Carmel Mercy Hospital, Detroit.

Grandparents are Mr. and Mrs. Alfred Lasley of Encinitas, Calif. and Mr. and Mrs. Paul C. Allison of Edgefield street.

★ ★ ★

Born to Dr. and Mrs. Clinton M. Petty (nee Edna Pinkston) of Sunnyvale, Calif., was a daughter, Candyce Michelle, on Nov. 29 at Standford Memorial Hospital, Palo Alto, Calif.

Grandparents are Mrs. Aneta F. Pinkston of Mohawk road and Mrs. June Petty of Hollywood, Calif.

★ ★ ★

A daughter, Victoria Ann, was born to Mr. and Mrs. Charles P. Hunt (nee Betty Ann Veith) of Chippewa road, Jan. 1 at Pontiac General Hospital.

Grandparents are Mr. and Mrs. Percy Hunt of Cherokee road and Mrs. Harold B. Veith of Tacoma, Wash.

Mr. and Mrs. Eugene Neil Russell (nee Karine Klinkhamer) of Lansing announce the birth of a son, Stephen Eugene, born Jan. 9 at St. Lawrence Hospital.

Grandparents are Mr. and Mrs. B. H. Klinkhamer of Thorpe street and Mrs. Dora Mae Russell of Lansing.

★ ★ ★

A son, Timothy Clarke, was born to Mr. and Mrs. Clarke Schlabach (nee Delma Stricklin) of Midland on Dec. 20.

Grandparents are Mr. and Mrs. Erwin Schlabach of Elkton and Mr. and Mrs. Wayne Stricklin of Stout street.

Unit Holds Installation of Officers

Mrs. James Cross is the newly installed president of Protectors Assembly of Michigan Dames of Malta.

Other new officers are Mrs. Bert Barber, junior past president; Mrs. Edna Siler, vice president; Mrs. Alvina Chappell, chaplain; Mrs. Elmer Beardsley, secretary; Mrs. George Grigle, treasurer; Mrs. Margaret Daughtery, marshal; and Mrs. George Kayga, assistant marshal.

Others are Mrs. Edward Combs, first color bearer; Mrs. Grace Neighbor, second color bearer; Mrs. Don Bussard, sentinel; Mrs. Florence Carter, guardian; and Mrs. Marion Rehbein, pianist.

The next meeting of the group will be held Feb. 9 in Highland Park.



Ben Zuckerman designed this suit of taupe imported pique worsted with large white buttons. Welt seaming traces the long slender lines of the skirt.



This dress of vividly printed silk splashed with flowers in hues of purple, rose and white is from the Larry Aldrich spring collection. A long wide sash softly wraps the waistline and ties behind in a soft trailing loop.

Women's Section



Mr. and Mrs. Otto J. Berndt of Lakeview avenue are moving to Independence, Mo., after living in Pontiac for 45 years. Mrs. Berndt spent 25 years as a teacher and later as principal at Owen School in Pontiac.

Moving to Independence, Mo.

Berndts to Leave Pontiac

After living in Pontiac for 45 years, Mr. and Mrs. Otto J. Berndt are leaving their home on Lakeview avenue (where they have lived for 32 years) to make their home in Independence, Mo.

They are moving to Independence to be near one of their two children, G. Everett Berndt and his family. (They have a daughter in Seattle) and to continue their work at the headquarters of the Reorganized Church of Jesus Christ of Latter Day Saints.

★ ★ ★

Six years ago, Mrs. Berndt retired from Owen School where she had served for 25 years as a teacher, assistant principal and for her last five years, as principal.

Her husband has just retired after completing 25 years of continuous service at General Motors Truck and Coach Division.

★ ★ ★

Mr. and Mrs. Berndt will be honored with an open house to be held from 7:30 to 9 p.m. Friday at the Church on Front street. The affair is being given by church members, with Elder and Mrs. R. L. Curtis as host.



KATHY M. ROWSTON

Mr. and Mrs. William H. Rowston of Devonbrooke drive announce the engagement of their daughter, Kathy Mae, to Jerry Lee Norris, son of Mr. and Mrs. George S. Norris of Auburn Heights. No wedding date has been set.

Crofoot School PTA to Discuss State Setup

"Studying Michigan Schools" will be the topic of discussion at Crofoot School PTA meeting to be held at 7:30 p. m. Thursday in the school's multi-purpose room.

★ ★ ★

After a general presentation by moderator Horton Southworth, group discussions and question-and-answer periods will be led by father members of the PTA.

★ ★ ★

Leaders and their subjects are David Cowan, higher education in Michigan; Kenneth Goff, educational program in Michigan; J. Beryl Clifford, financing public education in Michigan; and Robert Phillips, teaching staff in Michigan.

City PTA Council Hears Talk on Homes, Schools

Herbert Auer of Michigan State University, publicity chairman for the Michigan Congress of Parents and Teachers, was guest speaker at the meeting of Pontiac Council of PTA held Tuesday evening at Harrington School.

Mr. Auer spoke on the theme of the Pontiac Council, "Better Homes, Better Schools and Better Community."

Special guest from the Pontiac Board of Education were Mrs. William Mihalek and Dr. Walter Godsell and Stanley Colby, a member of National Foundation.

SUPPORT CLINICS

Delegates from the local PTAs voted to support Pontiac Council in establishing polio clinics throughout the local school districts. The group also voted to support the resolution of Michigan Congress of Parents and Teachers to censor comic books and movies.

On Saturday, 54 members of local PTAs will go to Ann Arbor for workshops on studying Michigan Schools.

PLAN FOUNDER'S DAY

The annual founder's day celebration will be held at 6:30 p. m. Feb. 10 at Pontiac Northern High School. A pageant "A Story of the Pontiac Council," written by Mrs. L. D. McLauchlin, second vice president, will be included in the program.

Mrs. Thomas Henson is general chairman of the affair. Other chairman are Mrs. Russell Bell and Mrs. Melvin Norberg, reservations; Mrs. McLauchlin and Mrs. Wayne Weaver, program; Mrs. Albert Stevens, decorations; Mrs. William Wright and Mrs. William Mihalek, hospitality; Mrs. George Gray and Mrs. Lyle Dusenbury, guest table; and Mrs. Leonard Saari, invitations.

Serving on the nominating committee are Theodore Wiersema, Mrs. Gray, Mrs. Dusenbury, Mrs. Saari and Mrs. Stanley Boyd.

A meeting to train members of the local nominating committee chairmen will be held by the council at 1:30 p.m. Jan. 26 at Wever School.

GM Girls Club to Award Prizes for Yule Dolls

Prizes will be presented to winners of the Christmas Doll contest at the meeting of the General Motors Girls Club of Pontiac.

The meeting will be at 7:30 p.m. Monday in the Administration building of GMC Truck and Coach Division.

Plans for a theater party to be held in February will be announced.



Widely-spaced buttons are used for the closing of this coat by Harry Frechtel. Matching color grosgrain ribbon is drawn through a tunnel collar, providing feminine detail for the blue wool coat.

New York Look Slender, Spiked

By JUDITH L. CLEMENCE
Women's Editor, Pontiac Press

NEW YORK — "My collection of five years ago, if shortened, would be in style today," Oleg Cassini told members of the press at Tuesday's showing held at the Waldorf-Astoria. Mr. Cassini was referring to the return of the Empire, the high but fitted waistline.



MRS. CLEMENCE

First to come out with this look, the highly amusing designer has never swerved from his definite ideas of how women should look. Many Pontiac area women will hear him discuss "Conspiracy Against American Women" at Birmingham Town Hall soon.

RAPS PARIS STYLES

We can tell you he'll be driving hard against Paris designers who he says admit to a 50-million-dollar loss with their extreme silhouettes of last season.

★ ★ ★

Entertaining the editors during the entire showing, the ever-popular Cassini danced and sang throughout, and said, "I'll eat my shoes if all the Paris designers won't have waistlines like mine next season." He again referred to the form-fitting silhouette.

Cassini designs skirts slim and straight, and waists are neatly fitted with bustlines emphasized. Glen plaids and houndstooth checks are prominent in both dresses and costumes. One giant plaided gray silk tweed dress he calls "City Square."

Pauline Trigere's new silhouette for spring is the rounded-dropped shoulderline, flared sleeves, wide collar, fitted bodice and slim hipline—all of which creates the look of width at the top tapering to a narrow look at the hip.

SLEEVES FLARE OUT

Her wide-flaring sleeves she calls "Allegro" and shows repeatedly in the collection. The wide-shouldered look is seen in both dresses and suits, many of which are cape-collared. She showed below-the-hip-length jackets on suits which looks very different in this season's short jacket trend.

Harry Frechtel emphasizes the upward trend for spring, but the Empire effect is gentle, and the fitted suit with short, easy jacket is the high point of the collection. Bright blue, a favorite color, was especially attractive in a wool coat with a tunnel collar. The wide-spacing of buttons is a trend this season.

★ ★ ★

Uneven hemlines on evening dresses—short in front, long in back—are noticeable in the Ben Reig collection. Many late-day and evening dresses have flounce hemlines, and all are figure-clinging.

Softness with strict tailoring marks the Ben Zuckerman suit and coat. High double-breasted closings on little suit jackets and coats, and enormous buttons in shiny black or smoky pearl are important in his spring group. Fabrics are silk prints, open-mesh tweeds, silk tweed suitings, heavy wool jersey and menswear flannel.

ALDRICH FOLLOWS TREND

The wide-topped, slender spike of a silhouette which we've seen in most collections today also characterized the dresses and suits shown by Larry Aldrich. The lifted waistline and the use of checks in all costumes is a youthful expression of spring.

Aldrich goes in for more solid colors than we've seen so far, with vivid orange, bright green and reds favored. Prints are a popular part of the grouping and long sashes adorn many dresses. Very pretty was a silk flower-printed dress in shades of purple, rose and white.

★ ★ ★

We'll have more news from Dior-New York, Adele Simpson and Ceil Chapman tomorrow.

Next Time Feed Her First — Abby

Mother-in-Law Had Nerve but Hunger Is Strong Spur

By ABIGAIL VAN BUREN

"DEAR ABBY: My mother-in-law is here visiting us from out of town. We were invited to a dinner party and naturally we took her with us. They served drinks first and my mother-in-law doesn't drink. At 8:30 when no dinner was in sight, my mother-in-law went into the kitchen and fixed herself a peanut butter and jelly sandwich and a pot of tea, which she brought out and ate right in front of everybody while they were still having their drinks. My husband said he saw nothing wrong with it. I was shamed to death. I'd like your opinion."

SHAMED

DEAR SHAMED: She was quite bold to help herself and then to bring it out to eat before the guests, but I can sympathize with her. Hostesses should consider the non-drinking guest by providing something to stave off hunger. Forget it, and next time feed her first.



ABBY

★ ★ ★

"DEAR ABBY: I suppose this will sound made up but I hope to die if it isn't true. I am 18 and my mother is 34, but she looks younger. We are both in love with the same man. He is divorced, 30 years old, and he takes turns taking us out. He says he can't make up his mind which one he loves more.

"My mother has been divorced twice and says she is not interested in marriage, but if he marries me she would like to live with us and that way we could both have him. Is that against any Laws you know of?"

IN LOVE

DEAR IN: This is against EVERY Law I know of. Your mother should use the rocks in HER head to fill up the holes in YOURS. What you suggest is immoral, indecent and illegal. Have none of it.

★ ★ ★

"DEAR ABBY: My husband has walked around for about 10 years without any teeth in his mouth. (He is 48 years old.) It's not the money either. He's tried three sets and says he can't be fitted. Now our daughter is getting married in March and we all want him to get teeth for the wedding. Should we try again to get him to a dentist or do you think there are really people who can't be fitted?"

BETTER HALF

DEAR BETTER: He CAN be fitted but he may need a few adjustments until the fit is perfect. What a pity that man hasn't had anything to sink his teeth into for 10 years!

★ ★ ★

"DEAR ABBY: When wives ask you how to get their husbands to do chores around the house like putting up a clothesline or moving an oversize trashcan, you say, 'Hire a handy man and send your husband the bill.' Are yo uout of your mind with your answer? I nagged my husband until the middle of December to take down my screens and put up my storm windows. I got nowhere.

"I finally picked out the best-looking man on our block. Six feet two and black wavy hair. I asked him to do it and he was glad to. When my husband came home and saw the job done he asked who did it. When I told him he didn't say one word, but I can tell you, Abby, I never had to ask him twice to do anything around the house after that."

CLEVER

DEAR CLEVER: Unfortunately not every block has a man who is tall, dark, handsome and willing. I still think it's cheaper to hire a handy man.

★ ★ ★

CONFIDENTIAL TO FAYE: It may be an imitation FOX—but the wolf who gave it to you is the real thing.

★ ★ ★

For a personal reply, write to ABBY in care of The Pontiac Press. Enclose a self-addressed, stamped envelope.

Club to Hold Guest Day

"Exotic Flowers of Hawaii," will be theme of the program presented by Mrs. Ralph Clingaman at the annual "Guest Day," to be held by Pine Lake Branch of Woman's National Farm and Garden Association at 1 p.m. Thursday at West Bloomfield Town Hall.

A special invitation has been extended to the Waterford Branch.

Mrs. Donald G. Wolf is social chairman, assisted by Mrs. Carl R. Giese, Mrs. Charles Lawrence, Mrs. Kenneth Peterson, Mrs. Harold Schneider and Mrs. Clarence William Suhr.

★ ★ ★

Hostesses for the day will be membership chairman Mrs. Lawrence Creasy and Mrs. Steven Sage.

Beta Theta Phi Gamma Chapter Names Officers

Mrs. Robert Clark was elected president of Gamma Chapter of Beta Theta Phi Sorority when the group met Tuesday evening at the home of Mrs. William Grubbs of Birmingham.

★ ★ ★

Other officers elected are Mrs. Jack Klausmeyer, vice president; Mrs. Roscoe Lund, recording secretary; Mrs. Grubbs, corresponding secretary; Mrs. Richard DeWitt, treasurer; Mrs. Ralph Behler, historian; Mrs. William Ford, sergeant at arms; and Mrs. Thomas Moffat, conductress.

★ ★ ★

Informal initiation was held for four prospective members, Mrs. Paul VanRoekel, Mrs. Joshua Madden, Mrs. Kenneth McIntosh and Mrs. Robert Lohff.

Mrs. Klausmeyer will be hostess for the Jan. 28 meeting.

PCH '49 Class Plans Reunion

The June class of Pontiac High School, 1949, and the summer school are planning a 10-year class reunion May 23.

★ ★ ★

Any member of the class interested or anyone knowing present addresses of class members are asked to contact Mrs. John Millmine or Mrs. Edward Amann, both of Drayton Plains.

Teachers Group Holds Meeting

Teachers Exchange Club met Tuesday evening at the Oneida road home of Mrs. Merrell Stephenson. Cohostesses were Mrs. Lorena Adams and Mrs. Theodore Fauble.

A money-making project was the program of the evening.

What's the Answer?

Square Feet Don't Fit Pointed Shoes

By JOSEPHINE LOWMAN

Yesterday I told you about my recent experience when trying to buy shoes which are fashionable but comfortable. I also told you that I have a foot which is of average or smaller size in order to prove that I do not have a special foot problem.

Evidently many women are having the same trouble. I told a friend of mine about my experience and she said, "Don't say another word! I know what you mean. The other day I spent two hours in one of the best stores and tried on every shoe they had in my size."

She continued, "The salesman and I were both simply exhausted! He looked at me and said, 'Lady, let's face it! You have square feet.'"

It is getting serious when salesmen and manufacturers think that our feet are square rather than that the shoes are too pointed. The salesman has no choice, If he is going to sell shoes all day long he must believe in the shoes he has to sell, and take it for granted that feet are square even if only one out of 10 women can be fitted properly. He should not be expected to worry about human anatomy.

The manufacturers might worry a bit though. They have "sold" us on the pointed toe and the slim heel and we like them. Then, as soon as we accept them the designers become more and more extreme. Well, something's got to give. I do not think it is going to be women's feet — not for long.

If they are going to foist such shoes on us they should have warned us ahead of time, a long time ahead of time. In the past some Orientals bound the feet of their girl babies. This is just about what it would take to wear SOME of the very extreme shoes on the market today.

If you are going to have distorted toes I can't help that, but I do not want you to have broken arches also. For that reason, and because many people have weak arches, I am offering my exercises for the feet. If you would like to have them, send a stamped, self-addressed envelope with your request for leaflet No. 14 to Josephine Lowman in care of this newspaper.

Beauty Clinic
by Edythe McCulloch

HAIRDO and HATS

Adapt your hairdo to the hats you already have and like . . . or do it the other way around . . . buy your hats to compliment the way you wear your hair.

A deep crown cloche will take a bit longer hair. If you look well with bangs then wear a sailor on the back or straight atop your locks. For a smooth forehead (accenting a widows peak) let your hat pull the hair off your brow in a smooth line. Fringe the forehead with a wisp of veil, skim the brows.

For sports, a complete cover up hood or cloche allows you to set a few curls while having fun with pin curls that do not show.

Phone Edythe McCulloch Beauty Shoppe, FE 2-7431
608 Pontiac State Bank

We Buy All Types of WASTEPAPER
NEWSPAPERS 75c 100#
CORRUGATED 80c 100#
Pontiac Waste Material Co.
135 Branch FE 2-0209

Band Instrument REPAIR
- Factory Trained Expert
- The Right Parts
- Guaranteed Too!

AT:
CALBI Music Co.
119 N. Saginaw FE 5-8222

PARAMOUNT BEAUTY SCHOOL
11½ S. Saginaw, Eagle Theater Bldg., Pontiac, Mich.
Enrollments Available in Day or Evening Classes
Write, phone or call in person for Free Pamphlet
PHONE FEDERAL 4-2352

YOUR COIFFURE . . . Depends on a Professional Permanent — Shampoo and Set
CALLIE'S BEAUTY SHOP
416 North Perry FE 2-6361

JANUARY SPECIALS!

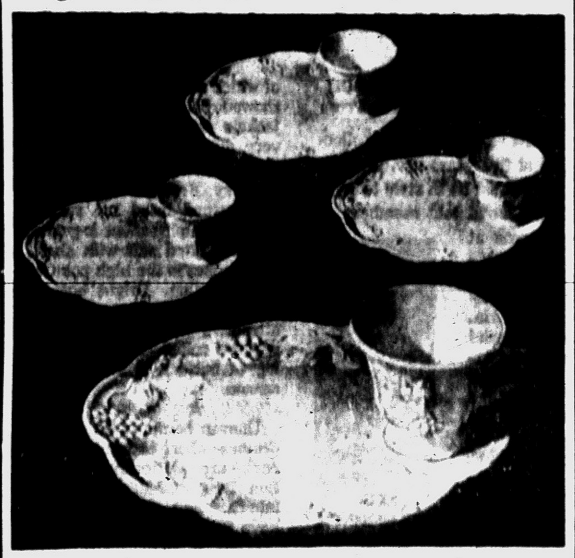

MILK GLASS SNACK SET
8 Piece Service for 4 in Popular Grape Design

This attractive snack set is the perfect answer for TV snacks, buffets, bridge parties, and informal entertaining. Wonderful for gift-giving, too!

SPECIAL $2.95 THE SET

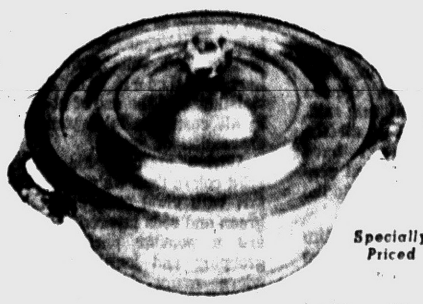

1½-Quart Covered Casserole by Everlast
Specially Priced $3.95

Of forged, hammered aluminum, this handsome casserole is easy to clean — never needs polishing! And Everlast treated aluminum is impervious to alcohol and acid stains!

WIGGS BRIDE REGISTRY
If you are a Bride-to-Be, come in and list your pattern choices and gift preferences in our Bride's Registry . . . it's the convenient gift guide for all your friends!

Open Friday and Monday Evenings 'til 9

WIGGS
24 WEST HURON STREET

Patricia Ann Barger Wed

Patricia Ann Barger and Jerry W. Wallace of Mechanic street were married Saturday at First Social Brethren Church. The Rev. Erastus Barber officiated at the ceremony.

Parents of the couple are Mr. and Mrs. Lowell Barger of North Paddock street and Mr. and Mrs. Harold Lunn of North Perry street.

The bride wore a white satin gown accented with lace at the top and in the back.

Matron of honor was Mrs. Nancy Butler. Her dress was royal blue with pink accessories.

Don Barger was best man. Ushers were Robert Pugh and Garry Barger.

A reception was held at the YMCA.

Mrs. Barger wore a gray and red dress for her daughter's wedding, and Mrs. Lunn was dressed in navy blue.



MRS. JERRY W. WALLACE

Group Plans for '59

Plans for the coming year were made when September-October group of First Presbyterian Church met recently. Hostesses at the luncheon were Mrs. Elaine Malone, Mrs. James Leach and Mrs. Agnes Hall. Mrs. H. R. Fraser was in charge of the program.

CAR Unit Holds Skating Party

A skating party and dinner were held Friday by Colonel Stephen Mack Society Children of the American Revolution at the Pine Lake home of Katherine Francis and Mrs. Webster Francis.

Doris Haynes was the speaker. She gave a book display and short review of several current fayorites. Guest was Cynthia Howlett.

The February meeting will have Mrs. Hector Chabut, state president of CAR, as guest speaker.

Church Group Meets

The home of Mrs. Leslie Tripp on Illinois avenue was opened for a meeting of the July-August Group of First Presbyterian Church. Cohostesses for the recent luncheon were Mrs. B. G. Campbell, Mrs. Nora Vanderworp and Mrs. H. A. Miller. The February meeting will be held at the home of Vera and Ethel Bassett on Cherokee road.

Wever PTA Sets Feb. 12 Dinner Date

Plans for the mother-and-daughter banquet to be held Feb. 12 were made when the executive board of Wever School PTA met Monday evening in the school library.

Mrs. Irwin Mills, president, appointed Mrs. Carl Pearson as general chairman. Mrs. Rexford Hagood was appointed chairman of the nominating committee. She will be assisted by Mrs. Melvin Norberg and Mrs. Barton Schmuker.

Tentative plans were made to investigate possibilities of showing full-length films to students as an after-school project. Mrs. Robert Norberg and Arthur Bell are in charge.

Hostesses for the evening were Mrs. Frank Barker, Mrs. Charles Norman and Mrs. Pearson.

Mrs. William Anderson, PTA Council president, will speak on the fundamentals of why Michigan schools are being studied when the Wever PTA meets at 7:30 p.m. Thursday in the school gymnasium.

Mothers of fourth, fifth and sixth graders will be social committee for the evening. Hospitality committee is Mrs. William Lawrence, Mrs. J. P. Wallace and Mrs. Robert Burton.

Church Group Meets at Waring Home

Mr. and Mrs. Emerson Kirby were cohosts at the Saturday evening meeting of the Fellowship Class of Baldwin avenue Evangelical United Brethren Church. The meeting was held at the home of Mr. and Mrs. Joseph Waring of Summit street. Mr. Paul Jones also took part.

Surprise, Surprise!

Modern velvet is full of surprises. It looks fragile but can give you literally years of service. So if you yearn for a velvet dress, suit or robe, don't be wary about buying it.

STAPP'S SEMI-ANNUAL SALE!
AT FAMILY SHOE STORE ONLY!

CHILDREN'S SHOES — White, Brown, Red HIGH SHOES, Sizes 3 to 8 — SALE! $3 Reg. $4.95

GROWING GIRLS' — White Buck Saddles, Straps, Loafers, etc. for dress or school, Sizes 4½ to 9 — SALE! $4 Reg. to $8.95

DRESS JUVENILE STYLES — Patent Leather and Suede Straps & Pumps, Including some Styles for Boys! — SALE! $4

MEN'S WORK SHOES — High Top WORK SHOES in Elk with oil-resistant composition soles! — SALE! $6 Reg. $10.95

ODDS 'n' ENDS TABLE — Loafer Socks, Plastic Rain Boots, Slippers, Soft-Soled Shoes, etc. — SALE! $1

STAPP'S FAMILY SHOE STORE
928 W. Huron at Telegraph Rd.
(Open Friday and Saturday to 9)

No One Wants a Cold!

By EMILY POST

"Dear Mrs. Post: Last evening some friends of ours dropped in unexpectedly to pay us a visit. I had a terrible cold and was in no mood to entertain guests. I had planned to "doctor" my cold and go to bed early. These friends usually stay quite late.

"When they arrived I explained that I had a terrible cold and was planning to go to bed early. They said they were sorry and left immediately.

"My husband thinks that I was very rude to them and that they in all probability would have left by themselves when they discovered I did not feel well. I would very much like to know if you think I was rude.

Answer: On the contrary, it was a kindness to tell them of your cold rather than to subject them to the danger of catching it.

"Dear Mrs. Post: My husband and I have accepted an invitation to a large buffet supper that is being given by two couples. One couple we know well, but we have never met the other couple. Although the supper is a joint enterprise, the couple we do not know is having the party in their house. Is it necessary for us to invite both couples to our open house party two weeks later, or will we have repaid our social obligation by only issuing a single invitation to our friends."

Answer: It will not be necessary for you to invite the couple you do not as yet know, but if at your open house you can easily find room for them it would be more polite to do so.

"Dear Mrs. Post: The gifts for my wedding attendants are all bought save one, which is something for my little niece, aged four, who is to be flower girl. What do you think I should buy for her? A piece of jewelry would be a nice remembrance, but at that age, what can I get her?"

Answer: A locket or a charm bracelet would be most suitable.

Jefferson PTA Meeting Set for Thursday

Thomas Massey of Pontiac Urban League will be guest speaker at the Jefferson Junior High School PTA meeting, to be held at 7 p.m. Thursday in the small auditorium of the school.

His topic will be the "Responsibility of Parents to the School."

Fathers will be in charge of refreshments, under the chairmanship of Fred Smith.

April-May Group Holds Luncheon

The April-May group of First Presbyterian Church met at the Shore View drive home of Mrs. Lyndon Salathiel for luncheon Friday.

Taking part in the meeting were Mrs. Salathiel and Mrs. Josephine McLintock. Hostesses for the luncheon were Mrs. Alex Aitken, Mrs. Edward Bennett and Mrs. James White.



Married Sunday were Becky Nickols, daughter of Mr. and Mrs. Thomas Nickols of East Pike street, and Gus Froumis of Davenport, Iowa. The ceremony was performed at St. George Greek Orthodox Church.

MRS. GUS FROUMIS

Becky Nickols Married in Greek Orthodox Rite

Becky Nickols and Gus Froumis of Davenport, Iowa were married Sunday afternoon at St. George Greek Orthodox Church. The Rev. Achilles Siggris officiated at the ceremony before 300 guests.

The bride is the daughter of Mr. and Mrs. Thomas Nickols of East Pike street.

IN PRINCESS GOWN

A floor-length gown of white bombazine was worn by the bride. The princess style bodice and long sleeves were covered with rose point lace. A crown of lace and pearls held her fingertip veil of silk illusion, and she carried a cascade bouquet of white roses and stephanotis.

★ ★ ★

Connie Nickols was her sister's maid of honor. Bridesmaids were Pate Govenis, Bessie Gianakos and Dimmie Govenis. Elaine Nicholopoulos was junior bridesmaid.

All were dressed in ballerina-length red velvet gowns with matching crowns and bouquets of peppermint-stick carnations trimmed with holly leaves and berries.

Flower girl was another of the bride's sisters, Patty Ann Nickols. She wore a white organdy dress trimmed with red velvet.

ASSIST BRIDEGROOM

Best man was James Froumis, brother of the bridegroom. George Pullos, George Andritsas and Nick Kalomas were ushers.

Andy Froumis was stefana bearer. All are from Davenport. Ringbearer was Thomas McCabe.

★ ★ ★

A reception was held at Pontiac Eagles Lodge. Before the couple left for a honeymoon to New York and the Eastern states, the bride changed to a two-piece green silk dress with brown accessories and the corsage of white roses from her bridal bouquet.

The couple will live in Davenport where the bridegroom is attending St. Ambrose College.

★ ★ ★

Mrs. Nickols wore a green satin ballerina-length dress with matching accessories and a corsage of yellow roses for her daughter's wedding.

696

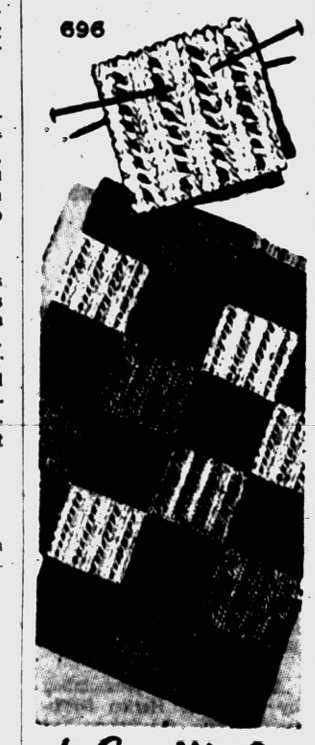

by Laura Wheeler

Easy pickup work! Strips knitted separately. Start now — afghan grows fast!

Economical beauty! Use leftover wool, works up fast. Solid, lacy blocks alternate in 4-inch strips. Pattern 696: Knitted afghan directions.

Send 35 cents (coins) for this pattern—add five cents for each pattern for 1st-class mailing. Send to The Pontiac Press, 124 Needlecraft Dept., P.O. Box 164, Old Chelsea Station, New York 11, N.Y. Print plainly pattern number, name, address and zone.

Send for a copy of 1959 Laura Wheeler Needlecraft Book. It has lovely designs to order: Embroidery, crochet, knitting, weaving, quilting, toys. In the book, a special surprise to make a little girl happy—a cut-out doll, clothes to color. Send 25 cents for this book.

Reception Fetes F. A. Lanhams, Wed 25 Years

Mr. and Mrs. Frank A. Lanham of Fourth street were honored on their 25th wedding anniversary with a surprise reception held Sunday at the home of Mr. and Mrs. Harold Hayden of Clarkston.

Guests were Joseph D. Palace, Mr. and Mrs. Robert Bego, Mr. and Mrs. O. R. Arable, Mr. and Mrs. William W. Palace, Mr. and Mrs. Carl Genske and Mr. and Mrs. Walter Stafford.

Others were Mr. and Mrs. Herbert Christian, Mr. and Mrs. Harlan Henderson, Mr. and Mrs. Francis M. Lane, Mr. and Mrs. Earl Grace, Mr. and Mrs. Paul Massingill and Mr. and Mrs. Vaughn Lykins.

Scouts Attend Training Class

Some 40 Senior Roundup Girl Scouts attended a training session held at the Waterford CAI Building, in preparation for the National Roundup to be held in July at Colorado Springs, Colo.

Instructing the girls in lashing skills were Mrs. Percy Dunn, Mrs. William Gravelle, Mrs. Jay Bendall and Mrs. Albert Latendress, who also presented songs and games the Scouts will share at the July event.

Group Hears Report

Mrs. Allan H. Monroe reported on the Presbyterial meeting in Detroit when members of the Flora Shelly group of First Presbyterian Church held a dinner meeting at the church Friday evening.



Like Magic — almost
FLOWERS SAY IT FOR YOU

PEARCE FLORAL COMPANY
559 ORCHARD LAKE FE 2-0127
TWO DAILY DELIVERIES TO DETROIT AND INTERMEDIATE POINTS

CL Unit of PEO Gathers

Mrs. Max Fell and Mrs. Richard Justice gave a program on PEO's Educational Loan Fund and Cottey College when chapter CL of PEO Sisterhood met Monday afternoon at the Walton boulevard home of Mrs. Clark Morgan. Charlotte Baird assisted.

Cottey College is located in Nevada, Mo., and is owned and operated by the PEO Sisterhood.

★ ★ ★

Information on the Edcational Loan Fund is listed in many school publications and is given to counselors at high schools. Begun in 1907, it is the oldest project of the PEO Sisterhood.

Applications for loans are made through a PEO chapter, which interviews the student and makes recommendations.

Mrs. Justice conducted a question-and-answer period on Cottey College and showed colored slides of the campus.

11 Instruct at Workshop for Hairdressers

Eleven members of Michigan Coiffure Fashion Committee were instructors at a workshop held by Pontiac Hairdressers Association Monday in the civic room of Federal Savings and Loan building. The instructors came from Ann Arbor, Detroit, Flint and Caro.

Members of the Pontiac Hairdressers Association will attend the North American Beauty and Fashion Show to be held Feb. 8-10 at Hotel Sheraton Cadillac, Detroit.

Deleates from the Pontiac unit who will attend the session are Mrs. Harry Randall, Mrs. Albert Wilson, Mrs. B. J. Reiher, Mrs. Ernest Thayer, Mrs. Ben Elbling, Mrs. Donald McDowell, Mrs. Earl Simpkins, Mrs. George Haun and Mrs. Lee Carlson.

Maj. McMahan Gives Program for Local Club

Pontiac Community National Bank was the setting for the Monday meeting of the Junior Pontiac Women's Club. Horace Lodge, host on behalf of the bank, welcomed the group.

The audience, which included members' husbands and guests, heard Major Robert McMahan and Mrs. McMahan of the Salvation Army speak on the theme, "Roamin' in the Gloamin'." Major and Mrs. McMahan are in charge of "Eventide," a convalescent home in Detroit.

Major McMahan, dressed in kilts, told anecdotes and sang Scottish songs, accompanied at the piano by his wife.

Mrs. Donald K. Ely and Mrs. Ronald W. Hodge were co-chairmen.

13 Tables in Play for Bridge Session

Pontiac Duplicate Bridge Club met Monday evening at Elks Temple. Thirteen tables were in play.

Winners were Dr. Robert Segula, Ernest Guy, Mr. and Mrs. T. W. Warren, Mrs. Robert Wisner, Mrs. Lucille Sweat, and Mr. and Mrs. Jean Carpenter.

Professional PERMANENTS Styled as YOU Like It!
HAIR CUTTING — TINTS
FREE PARKING
IMPERIAL BEAUTY SALON
219 Auburn Ave.
FE 4-2878
No Appointment Necessary
EDITH STENSON, Owner

"Fly" to Beautiful JAMAICA
British West Indies
Complete Air Tours Give You
- Sightseeing time galore
- Comfortable, exciting flight
- Wonderful accommodations

For details, reservations and transportation arrangements, see
"Your dealer in dreams"
BIRMINGHAM TRAVEL SERVICE
GRACE PLUMMER REILLY
379 Hamilton Birmingham

A Gift for That Very Special Occasion
Give Candies by: Crocker's
Always in Good Taste — Always Taste Good
Crocker's Candies Now Available at the BALDWIN PARTY SHOP in Oxford
CROCKER'S
Home Made Candy and Restaurant
857 W. Huron FE 2-9532

Group Suggests Difference Is Inferiority

By MURIEL LAWRENCE

A group of psychiatrists, psychologists and social workers has paid tribute to the late Dr. Lawson G. Lowrey, one of our great child psychiatrists.

One reason that he was great is that he could write words like these: "Must the individual have an inferiority to feel inferior? No. It is seldom a question of his actual inferiority. It is instead a question of the difference between the individual and the group to which he must adjust. Conflict over difference is a major problem in children's emotional disorders."

These words hold very explosive truths.

Your Joan's hair is ash blonde and straight; her little sister's is dark and curly. As Joan's "group," your relatives, neighbors, friends are always making flattering comments on Babsy's hair. Joan believes that hers is inferior.

But the fact is, Babsy's hair on Joan would be horridly wrong. Joan's skin tone and her facial structure are unlike Babsy's rosy-cheeked roundness. Her straight, blonde hair is exactly the kind she needs to set them off.

Yet that old old craving for "group" approval has done its dirty work, corrupting this reality. So Joan keeps teasing for the permanent that will make her "inferior" hair as curly as Babsy's, not because it is actually inferior but because her "group" keeps suggesting that difference is inferiority.

We too are exploited by this basic confusion.

Our sister-in-law criticizes our new drapes. At once we begin to feel that our taste is inferior to hers. We either start to defend the drapes, sulk in silence or exchange the drapes for the kind she approves. We cannot tolerate our difference from our "group."

Your husband's family believes in "steady" jobs. Your husband gets fired from his, and is so discouraged by his difference from his "steady" family that he cannot see that their superior "steadiness" is simply lack of initiative.

★ ★ ★

Dr. Lowrey had the gift of seeing through very complex matters to their simple meaning.



by Anne Adams

The allure of a party dress—in a coverall apron or sun-dress you'll wear and love every day! No fitting problems—wrap and tie to cinch waist. Tomorrow's pattern: Misses' dress.

Printed Pattern 4646: Misses' sizes 12, 14, 16, 18, 20. Size 16 takes 4⅛ yards 35-inch fabric. Embroidery transfer of pocket.

Printed directions on each pattern part. Easier, accurate.

Send 35 cents in coins for this pattern—add 10 cents for each pattern for 1st-class mailing. Send to Anne Adams, care of The Pontiac Press, 137 Pattern Dept., 243 West 17th St., New York 11, N.Y. Print plainly name, address with zone, size and style number.

Isabella Group Plans Jan. 26 Card Party

Plans for the annual card party were completed when Daughters of Isabella met Monday at the Knights of Columbus Hall. The affair will be held Jan. 26 at St. Michael's Hall.

Mrs. Daniel Scott was named general chairman for the event. Other committee heads are Mrs. Arthur Birchmeier, refreshments; Mrs. Lloyd Sanchez and Mrs. John Schenfenkins, dining room; Mrs. William Donahue, tables and cards; and Mrs. Louis Koprince and Mrs. Frank O'Neill, prizes.

Also chosen chairmen were Mrs. Omer DeConnick, tickets; Mrs. Richard Ashton, decorations; Mrs. Joseph Pfeffer, program; and Rose Griffin, publicity.

31 Turn Out for Meeting of Yomar Group

Thirty-one members attended the meeting of Yomar Group of First Presbyterian Church held at the church Tuesday.

Vera Gray gave the world service study entitled "The Circles We Live In." Virginia Wood also assisted with the program.

Mrs. Leslie Ellis, president of the association, and the November group were guests.

Refreshments were served by Mrs. Lester Carlson and Mrs. Robert Pritchett poured.

Lucky 13 Club Fetes Mrs. Deem

Mrs. Ralph Deem's birthday was celebrated by the Lucky 13 Birthday Club at a meeting held Monday evening at the Wesbrook avenue home of Mrs. Stephen Sapelah.

Alcott School PTA to Hold Study Session

Alcott School PTA will join in the area PTA major project, "Studying Michigan Schools," when it meets at 7:30 p.m. Thursday at the school.

Invitations to join this study have been extended to leaders of community service, agricultural, women's fraternal, religious, labor and management groups.

Mrs. William Anderson, president of Pontiac PTA Council will be at the Alcott school meeting to answer any questions.

Madison PTSA Discussion Set

A program on Studying Michigan Schools will be given when Madison Junior High School PTSA meets at 7 p.m. Thursday in the school cafeteria.

Discussion groups will be led by George Yansen, principal; Dean Hall, teacher; William Anderson, member of the Board of Education; and Dr. Philip Proud, assistant superintendent of schools.

Slides of Trip Shown

Program committee chairman Mrs. Roland Stephison introduced Dr. M. C. Worster as the speaker at the meeting of Washington Junior High School PTA, held in the school auditorium. Dr. Worster showed slide pictures and spoke on his African safari.

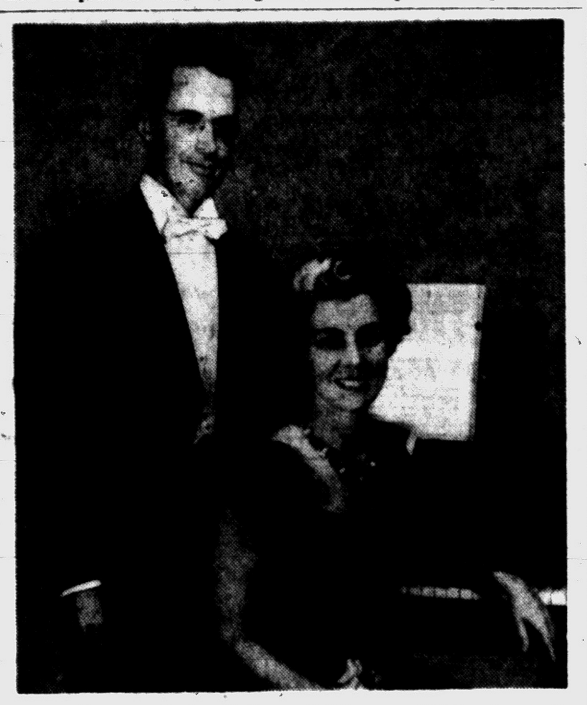

Concert artists John and Florence Richardson of East Lansing appeared before members of Pontiac Tuesday Musicale at Grace Lutheran Church yesterday. Both pianists, the couple presented an original musical-dramatic interpretation entitled "Robert and Clara: Romantic Duo," based on the life and works of Robert Schumann.

Tuesday Musicale Hears Program on Schumanns

By CHRISTINE GAENSBAUER

Members of Pontiac Tuesday Musicale met Tuesday afternoon in Grace Lutheran Church Fellowship Hall. Mrs. M. A. Wager introduced John and Florence Richardson of Michigan State University, who presented the program.

"The Schumanns, Robert and Clara," was the subject, and the music and story were presented without scenery, few props and only a suggestion as to the dress of the period. The stormy courtship of composer Robert Schumann and pianist Clara Wieck was revealed through conversations and dialogue taken from their letters and diaries.

The dramatic sequences ended 13 years and 6 children after their marriage (1853). Only a hint was given concerning Robert's illness which was to lead to a suicide attempt the following year and death in a mental institution three years later.

MUSIC WOVEN IN

Musical excerpts from the works of Schumann were smoothly woven into the plot as it covered the periods of his life that inspired them.

Both the Richardsons are pianists and performed in solo ending the program with portions of Bilder aus Osten "Pictures from the East" for four hands. Other compositions were sections of Etudes Symphoniques, Kinderscenen (Scenes from Childhood), Aufschwung from Fantiestucke, the Song Cycle Myrthen, themes from the First Symphony, Forest Scenes and Carnival.

★ ★ ★

Mr. and Mrs. Richardson are charming personalities as well as able musicians, and they have developed a method of presenting history music in a way that makes it a fascinating story for the audience, and a lesson that will be remembered by all those present.

SERVE AS HOSTESSES

Mrs. I. S. Corwin and Mrs. O. R. Briney were door hostesses for the day. Presiding at the tea table were Mrs. L. V. Ostrander and Mrs. H. S. Pearce. Floral committee was Mrs. George Shearer and Mrs. E. H. Buddenbaum.

★ ★ ★

On the social committee were Mrs. F. J. Moreau, chairman; Mrs. H. V. Phipps, co-chairman; Mrs. W. D. Thompson, Mrs. William Cashin Jr., Mrs. J. C. Walker, Mrs. J. C. Covert, Mrs. Cecil McCallum and Mrs. C. B. Kinney.

Art Club to Meet

Mrs. Alex Bartholomew will be guest speaker and critic of the day when Pine Lake Art Club meets for luncheon and a board meeting at 1 p.m. Jan. 21 at Rotunda Inn.

Have You Tried This?

Man Offers Hot Recipe for Spaghetti Sauce

By JANET ODELL
Pontiac Press Home Editor

We are always delighted to get a recipe from a man who enjoys cooking. We'd love to have more. Please help us find them.

Howard White is a fireman. Perhaps that explains his cooking ability, since firemen do their own cooking at work. At any rate, here is his recipe for spaghetti.

WHITE'S SPAGHETTI SAUCE

By Howard White

1 green pepper, diced
1 onion, diced fine
1 pound ground beef
2 cans tomato paste
4 tomato paste cans of water
1 small can mushroom pieces
Red hot sauce
1 pound spaghetti, cooked

Cook green pepper and onion in a little fat until soft, but not brown. This will take about 25 minutes. Add meat and brown. Add tomato paste, water and mushrooms. Simmer for 30 minutes.

Add red hot sauce to taste. Simmer for 2 hours. Keep hot in double boiler (in case you have to go to a fire). Serve over cooked spaghetti. Add cheese as desired when serving.

Anyone Recognize Women Listed Here

By RUTH MILLETT

You can't generalize about women, but you can bank pretty well on the following:

The woman who can turn on charm like a light switch can turn it off just as quickly when things aren't to her liking.

The woman with five children is more likely to find time to be a den mother, a home room mother or a Girl Scout leader than a woman with a smaller family. Don't ask me why.

Nothing makes a real glamour girl willing to abdicate the throne until her own daughter is old enough to start training to follow in Mama's footsteps.

The woman who always knows the latest gossip and spreads it eagerly probably lives the dullest kind of life herself.

The woman who says complacently, "I know my children would never do a thing like that" doesn't know children very well.

The woman who "never has a bad word to say about anybody" is probably a pretty dull human being to talk to.

The woman who is a really excellent cook probably has a weight problem.

The woman who has perfect faith in her husband also has a lot of self-confidence.

The woman who is determined to be like a sister to her daughter is a woman who is afraid of growing old.

The woman who can never bear to be alone has very little to offer others.

The woman who says, "What can I do to help?" probably means it, while the woman who says "If there's anything I can do, just let me know" probably doesn't.

Cruise Club Elects Officers, Plans Program

Officers were elected when 35 members of the Family Cruise Club attended the group's annual meeting at the Thomas H. Brooke residence in Clarkston.

Harley Hyatt was named commodore at the Saturday gathering. Also named to office were Dick Carlsen, vice commodore; Mr. Brooke, cruise master; Jay Smith, assistant cruise master; George Barber, secretary-treasurer; Glenn Fries, membership chairman; and Mrs. Peter Joyce, publicity chairman.

The club is planning a new program which will include a number of contests to be held during the season and is outlining the itinerary for future cruises.

VFW Women Plan Party for Veterans

Plans to sponsor a party at the Veterans Administration Hospital Ann Arbor, were made and a donation to the Michigan Cancer Fund was given when VFW 1008 Auxiliary met Monday.

President Mrs. Paul Bolter will attend a testimonial dinner for department presidents Jan. 24 at Roseville.

Women's Auxiliary Plans Jan. 31 Project

The Women's Auxiliary of Italian-American Club met Monday at the Hall. Mrs. Al DeSantis and Mrs. Charles De Santis were hostesses.

A money-making project will be held Jan. 31 with Mrs. Ralph Puertas a chairman.

Australia produced 5,000,000 gallons of wine in 1957 compared with 3,500,000 gallons in 1946.

Mrs. Hopp Holds Bridal Shower for Judy Wood

Judy Wood, who will marry Robert Lempke Jan. 17 at Ascension Lutheran Church, was honored at a shower at the Edgefield drive home of Mrs. Elmer Hopp.

Cohostesses were Mrs. Richard Sutliff and Mrs. Winston Hopp.

Parents of the couple are Mr. and Mrs. Harold Wood of West Huron street and Mr. and Mrs. George Lempke of Stanley avenue.

EXTRA SPECIALS



$4.98 CUSTOM COLD WAVE
Includes Shampoo and Fingerwave

Reg. $20 Just Wonderful Permanent $13.51

Reg. $15 Softy Supreme Permanent $9.51

Reg. $10 to $12.50 Creme Permanent $7.51

COMPLETE WITH STYLING AND CUTTING

No Appointment Needed! Immediate Service!

Open Mon. and Fri. 'til 9 P.M.

Andre Beauty Salon

2nd Floor Pontiac State Bank Bldg. FE 5-9257

STAPP'S presents a brand new style for the tricycle set, by . . . THE Classmate SHOE



. . . and we have Classmate Shoes in styles and sizes for all ages!

LITTLE HIGH SHOE
IN WHITE
Sizes 3½-8, C to EE
IN BROWN
Sizes 5½-8, C to EE
$4.95

This sturdy little shoe features a flexible, non-skid sole for safe, sure footing . . . and a combination last for perfect fit. We're proud to present this Classmate Shoe of superior quality—sensibly priced!

STAPP'S JUVENILE BOOTERIE
28 E. Lawrence St.
(Open Monday and Friday to 9)

Cash and Carry Special



Coral Bell Pink
Azalia Plant
$1.49
Cash and Carry

Heavy flowering, long lasting for indoor cheer.

JACOBSEN'S FLOWERS
101 N. Saginaw FE 3-7165

MEET for LUNCH
RIKER FOUNTAIN
Sealtest Ice Cream
Popular Prices
Riker Building Lobby

Save! Clearance Sale! Shoes for ALL THE FAMILY

1 Group of Women's TWEEDIE and VITALITY SHOES
Regular Price $11.95 to $16.95
Now $7.95

1 Table Women's Casuals
WEDGE or FLAT HEELS
Reg. $8.95 to $9.95
Now $4.88

Discontinued Patterns in MEN'S FLORSHEIM
Reg. $19.95 to $22.95
Now $15.80 to $17.80

Discontinued Styles in WOMEN'S FLORSHEIM
Reg. $17.95 to $18.95
Now $12.80 to $14.80



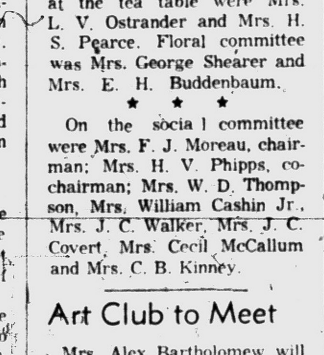

• NO REFUNDS
• NO EXCHANGES
• ALL SALES FINAL

TODD'S SHOE STORE
20 W. Huron St. FE 2-3821

donnell says:

Young Ladies' Days
Mon., Tues., Wed.
TEENAGERS 13 and YOUNGER
Hair Cuts $1.00
By Appointment

Free PERMANENT
★ Including Personality Haircut on This Special Price ★

Simply cut the coupon to the right, bring along a friend. No matter what permanent your friend chooses for herself, you will receive the same permanent FREE!

FEderal 8-9639

With or Without Appointment
HOURS: 10 to 9 P. M.

This coupon entitles bearer to a Free Permanent, when accompanied by a friend who purchased a permanent. FREE permanent will be of same value as permanent purchased by bearer's friend.
NAME .....
ADDRESS .....
Offer Valid thru Feb. 15, '59
By Appointment Only.

donnell Hair Stylists
Miracle Mile Shopping Center—In the Bazaar Area

AT LAST . . . A really pretty cotton Bra, Only $2.50, that does wonders for you and holds its perfect shape, even after months of machine washings!

NEW playtex

COTTON-PRETTY BRA

Cotton-Pretty is scientifically constructed, painstakingly finished with extra strength at points of strain. Made of superior quality materials — won't fray or ravel. Wear it . . . you'll love it . . . Playtex Cotton-Pretty Bra.

Only $2.50
White Only
Sizes: 32 - 36A
32 - 40 B, C



Linda Lee
Tel-Huron -- Drayton Plains and Sylvan Shopping Center

WALT DISNEY'S True Life Adventures



THIS IS A SAFETY VALVE FOR PENT-UP VOLCANIC FORCES THAT WOULD OTHERWISE CAUSE EARTHQUAKES OF FRIGHTFUL VIOLENCE.

Distributed by King Features Syndicate. 1-14

Child Custody Case Before High Court

LANSING (AP) — The plea of a mother for custody of the three-year-old child she bore but never saw rested with the Michigan Supreme Court today.

The justices were told the parents by adoption have loved and cared for the little girl, Loren Ray Lewis, since the first week of her life.

It was the kind of case that tugs the heart strings.

Mrs. Nona Hill, 36, is the natural mother. A graduate of London University and the Sorbonne in Paris, she lives in a fashionable Detroit apartment hotel and is vice president of an employment agency.

On the other side are Mr. and Mrs. Alfred Lewis, who successfully fought a challenge to legality of the adoption in circuit court. Mrs. Hill appealed.

Mrs. Hill's lawyer, Hugh Davenport, said in oral arguments yesterday that the mother was under opiates, confused, ill and friendless when she consented to give away her baby.

"Mrs. Hill's husband, a British architect, was killed in an auto accident before the baby was born," he said.

"The mother, a six-year member of the British Army in World War II, was alone and helpless when her time came."

He contended the adoption was a nullity, that a woman who posed as her friend persuaded her to go through with it.

Representing the Lewises, Atty. Emil Leib said they were blameless and the adoption was legal.

"The foster parents raised this child from birth," he said. "The only plan the real mother has is to take her to New York.

"The future of other children—nameless and homeless — is at stake."

Mrs. Hill, dark haired and slender, sat quietly at the side of the high-ceiling Supreme Court chamber during the argument.

The eight black-robed justices, all fathers, took the case under advisement.

Twin Crimes Put Twins in Twin Jail Cells

NOTTINGHAM, England (UPI) —Identical twin girls with identical criminal records went to identical jail cells Tuesday.

Dark haired Ella and Doreen Colley, 18, admitted guilt to a joint charge of stealing a $2.32 sweater from a store. Ella also admitted stealing another sweater.

Police said when the twins were 10 they were put on probation for stealing a bicycle. Two years later they were sent to the same juvenile detention center.

They were on three years' probation when they were accused of stealing the sweater. A court yesterday remanded them to Birmingham Prison until Jan. 26 when their probation reports will be studied.

One Father Wishes Son Could Answer Draft Call

CALTANISETTA, Sicily (UPI)—Little Rosario Pilato died a few days after birth in 1941.

The other day, his father received a postcard from the draft office asking Rosario to report for military service.

Artificial Respiration Causes Cracked Rib

ST. PETERSBURG, Fla. (AP) — Mrs. Albert Sandy, 69, volunteered to be the subject at a Red Cross artificial respiration class.

A few minutes later she was in a hospital receiving treatment for a cracked rib.

Sell Capitol for Parking Is Proposal

LANSING (AP) — A novel solution for the state's cash shortage has been advanced — in brief, tear down the capitol and sell the grounds to the city of Lansing for three million dollars for use as a downtown parking lot.

"Business in the downtown area will increase 500 per cent, the taxes on which will erase the remaining 97 million dollar state debt," said Albert E. Holliday, a student, in a leter to the Lansing State Journal.

"I suggest the legislative committees meet at the local taverns and bars," he continued, "and when they are in a proper frame of mind to satisfy all the pressure groups, the House and Senate should convene in the civic auditorium."

New Congress Is Young, 22 Are Under Thirty

WASHINGTON (UPI) — Rep. Frank Thompson Jr. (D-NJ) has reported that one of the most impressive things about the new Congress was the "youth" of its members.

He said a survey showed that 22 of the new Congressmen were in their twenties, 22 in their forties and 9 in their fifties.

The average age of House members is 52 years, 7 months, Thompson said.

42-Carat Engagement Announced by Zsa Zsa

NEW YORK (UPI)—Actress Zsa Zsa Gabor has announced that she will marry millionaire Hollywood builder Hal B. Hayes in about three months.

Miss Gabor and Hayes made public their engagement yesterday. Her engagement ring is a 42-carat diamond.

Exports of Turkish tobacco to the United States totaled 88,000,000 pounds in 1957, an increase of 83 per cent over the year before.

HEAR YE! HEAR YE!
OLD ODDS and ENDS of FURNITURE
Opening Jan 15th, 1959
7633 HIGHLAND RD.
We have Used Furniture, Household Appliances, Novelties, and if we can get you gals to sign up for A CLASS IN CERAMICS we will even have that.
So Come on in and Get Acquainted. WE HAVE A FREE GIFT for You.
WE ALSO BUY AND SELL
Lela Clift
Dorothy Clear

LINOLEUM to cover area 9x12 - $3.95 12x12 - $5.95
Plastic Floor Tile Needs no scrubbing Reg. 12c Ea. 2 for 5c
WALL LINOLEUM 54" HIGH Reg. 59c NOW 29c Run. Ft.
RUBBER TILE First Quality 9x9x1/8 Reg. 29c Ea. Now 12c Ea.
ALL PAINT 40% TO 60% OFF Inside or Outside White Reg. $3.95 NOW $1.89
LINOLEUM 39¢ Sq. Yd.
SMITH'S OUTLET
257 Saginaw St. We Give Gold Bell Stamps FE 2-7755

WHAT BUYS!
GIGANTIC 1¢ SALE
Buy One Bottle at Regular Price —Get Second Bottle for ONLY 1c EXTRA
UNIVERSAL NUTRITIONS' VITAMINS & MINERALS
BETTER NUTRITION— BETTER HEALTH
Vital Health Foods
740 W. HURON ST.
Opposite New Post Office
FE 8-1981

BIG BEAR CAN ADD-A-ROOM
NO PAYMENT 'TIL MAY 1959
CALL NOW FOR A FREE ESTIMATE No Obligation Of Course
AS LOW AS $995
No Money Down
Furnaces Basements Garages Alum. Siding Kitchens Attics Rec. Rooms
MORTGAGE LOANS 12 YEARS—6%
FE 8-6553
OPERATORS ON DUTY 24 HOURS EVERY DAY!
ON THE LEVEL
BIG BEAR CONSTRUCTION CO
92 W. Huron St

Local Merchants and Businessmen WELCOME THE COUNTRY MEAT MARKET TO THE M-59 SHOPPING AREA

FREE—AN EXTRA PAIR OF PANTS MADE TO YOUR MEASURE WITH EVERY CUSTOM TAILORED 2-PIECE SUIT FROM $64.00
ED GRINDLE'S CLOTHES SHOP
7625 Highland Rd. OR 3-2972
LIQUIDATING SHOE STOCK FROM 99c

BEST WISHES
Bare-Matic Machine
FURNISHED BY
HUFF REFRIGERATION
315 N. Center, Milford MU 4-5665

COUPON
This Coupon Good for $2.00 on Any Permanent of $10 or Over
EDITH'S BEAUTY SALON
7627 Highland Road
OR 3-6761

Best Wishes
FELICE'S
FRUIT and PRODUCE

Congratulations
ON YOUR FINE SELECTION OF CHOICE MEATS
EVERKRISP
FOOD PRODUCTS

Congratulations
INSURED BY
Embree & Gregg

Rowley Electrical Service
OR 3-9122

Welcome, Neighbor!
Best Wishes for Your Success!

Boys' Dungarees
DOUBLE KNEE 10¼ OUNCE SIZES 6 to 12
Reg. $1.98 Value
$1.00 Pair Limit 2
MILLER'S VARIETY
7609 Highland Road

While Shopping at M-59 Center, Stop in at the Shoe Mart for Savings up to 60% on Famous Brand Shoes

Boys' Oxford Reg. $3.97 $1.97
HOURS Mon. -- Thurs. 10 A. M. - 8 P. M. Fri. -- Sat. ... 10 A. M. - 9 P. M. Sunday ..... 11 A. M. - 4 P. M.
HALL'S SHOE MART
7605 HIGHLAND ROAD

Congratulations From
VLASIC FOODS
Featuring a Complete Line of
BORDEN'S CHEESE
VLASIC PICKLES and OLIVES

SLEDS . . from $4.45
MEN'S HOCKEY SKATES ..... From $8.95
MEN'S FIGURE SKATES $12.75
LADIES' FIGURE SKATES ... $8.25 and $10.25
HOCKEY STICKS ..... $1.25 Up
PIONEER HARDWARE
7615 HIGHLAND ROAD

FARMER PEET'S TASTY MEATS ARE HARD TO BEAT!
PEET PACKING CO.

CONGRATULATIONS
CASH REGISTERS
FURNISHED BY
SWEDA
Cash Register Sales

HOME-MADE DONUTS
8 VARIETIES
Plain Donuts .. Doz. 39c
WITH THIS COUPON
DONUT HOUSE
7629 HIGHLAND RD. OR 3-5373

Natural Building Stone
PONTIAC CUT STONE
7585 Highland Rd. OR 3-1594

JOHN MORRELL and CO.
FAMOUS FOR E-Z-CUT HAMS AND MORRELL PRIDE MEAT PRODUCTS

BEST WISHES
Plumbing by
HEINEMAN
Plumbing and Heating
EM 3-6321



Solden Standard Oil
Walt Solden F. G. Irish
Lake Area Agents
FE 4-1584

OAKLAND COIN CO.
CIGARETTE MACHINES
Best Wishes

GOOD LUCK
ZEMETIS
WHOLESALE MEAT DISTRIBUTORS



GRAND OPENING

THE COUNTRY MEAT MARKET . . . Old Fashioned Market with the "Modern Touch." Personalized, Friendly Service . . . where you can pick out your own choice products or have it cut to order.

SALE JAN. 15 thru 18

Free Refreshments
Favors for the Kiddies

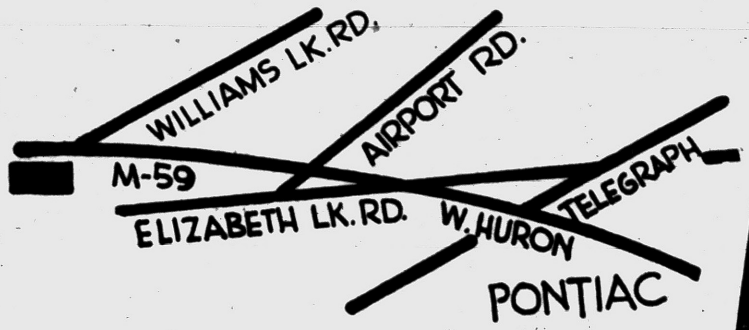

EQUIPMENT INSTALLED BY P. E. DAUBENPECK, INC.

The Birth of Country Boy Products

COUNTRY BOY BEEF
U. S. CHOICE AA BEEF
GUARANTEED TENDER



PERSONALLY PICKED—NATURALLY AGED—
EXCESS FAT & BONE REMOVED

- Country Boy Ground Beef
- Country Boy Sausage, Hot or Mild
- Country Boy Ham Salad
- Country Boy Southern Bab-B-Q Chickens, Ribs, Ham, Beef, Pork
- Country Boy Baked Beans

"WATCH OUR FAMILY GROW"



LET US FILL YOUR FREEZER NOW!

Pay as Little as $5.00 Weekly!

WE SPECIALIZE IN FILLING YOUR FREEZER . . . GUARANTEED TO BE TENDER . . . EVERY PIECE OF MERCHANDISE

Delivered in Refrigerated Trucks FREE!

Country Boy Choice A.A. Beef	Locally Dressed Poultry
Locally Dressed Pork	Frozen Food
Locally Dressed Veal	Staple Groceries

Sharp Frozen & Delivered with No Charge for Cutting & Wrapping



Local Fresh Dressed Pork

Pork Loin	59c lb.
Rib Ends	39c lb.
Loin Ends	53c lb.
Loin Chops	83c lb.
CENTER CUT **Rib Chops**	69c lb.
Yng. Pig Liver	27c lb.
COUNTRY BOY **Sausage**	49c lb.

DAIRY FOOD SPECIALS

Sealtest Large 6-oz. Bomb
REDDI WHIP 49c

Sealtest 100% Pure Fresh FLORIDA ORANGE JUICE ... Qt.	37c
Daisy Brand WHIPPED BUTTER . Salt & Sweet 8-Oz. Carton	49c
KING-NUT OLEO 6 1 Lb. Ctns.	99c
HI-SCORE BUTTER Pound	59c
Herbruck Wagon Wheels Large Grade "A" EGGS ..... Doz.	43c
Sealtest Neapolitan ICE CREAM Half Gallon	69c

OTHER FLAVORS 79c HALF GALLON

FROZEN FOOD SALE

Frosty Acres Fancy Grade "A"
FROZEN ORANGE JUICE
6 6-OZ. CANS 99c

FROSTY ACRES
POT PIES
● Chicken ● Beef ● Turkey
5 8-OZ. PIES 99c

SPECIAL PRICES ON FAMILY SIZE FROZEN FOODS FOR YOUR FREEZER

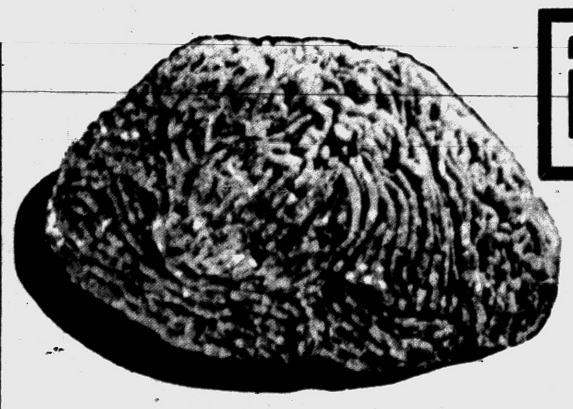

1-Lb. Cello Wrapped, Grade A, Fancy
BACON 3 lbs. $1.00

COUNTRY BOY CHOICE GROUND BEEF	COUNTRY BOY SHORT RIBS	COUNTRY BOY GROUND STEAK PATTIES
3 lbs. $1.29	Lb. 29c	Lb. 79c

Vlasic Polish
DILL PICKLES Large Half Gallon Jar **49c**

Carter's Balanced
DOG MEAL 25 LB. BAG **$1.69**

The Country Meat Market

7617 Highland Road *OPEN 9 to 9 INCLUDING SUNDAYS* **OR 3-0763**

The first supermarket in Turkey has been opened in Ankara, its capital city. It was inaugurated by President Bayar.

Night-and-day

HARTFORD SERVICE...



WHEN you need it—

WHERE you need it!

When trouble strikes, we go out of our way to lend a helping hand, working along with alert Hartford Accident and Indemnity Company claim men to assure you of prompt, expert claim service. The goal of the whole Hartford organization — over 200 Claim Offices and nearly 10,000 other Hartford agencies coast-to-coast — **is to give you just this kind of service, when you need it most — wherever you might be!**

For **real** insurance protection — and service — for your car, home, family, or business . . . **see us now!**

Thatcher, Patterson & Wernet

711 Community National Bank Bldg.

Pontiac's Oldest Insurance Agency

New Regime Suspends Executions

Congressmen Blast Cuban Trials

WASHINGTON (AP)—New congressional criticism was raised today against the wave of executions by Cuba's new revolutionary government.

The new regime, apparently taken aback by the storm of criticism provoked in the United States and elsewhere by the firing squad shootings, announced Tuesday night the executions were being suspended.

No date for their resumption was given. But a government spokesman said that when they are, newsmen as well as the general public will have the opportunity to watch the proceedings from military trial to execution.

★ ★ ★

One House member said that if the executions continue without formal trials the regime of rebel chieftain Fidel Castro stands to "forfeit the respect of the whole Hemisphere."

Castro, in a Havana speech Tuesday defended the firing squad sentences imposed on Cubans convicted of war crimes by military tribunals.

He said the executions were ordered only for those whose death "is necessary to purify the nation."

★ ★ ★

The number of those executed was estimated unofficially at 150.

"It is regrettable that Castro is executing these gentlemen without real trials," said Sen. Homer Capehart (R-Ind).

Capehart, a member of the Senate Foreign Relations Committee and its Latin American Affairs subcommittee, told a reporter:

"These (executions) appear to be the actions of a dictator or someone demanding revenge. It is a poor way to try to win support and confidence of the public."

★ ★ ★

Another member of the same subcommittee, Sen. George Aiken (R-Vt), said if the new regime continues widespread executions it "can lose a great deal of public support."

Aiken said he was told on a visit to Cuba last year that the Batista government had engaged in torture and cruelties "and I suppose it's human nature to want to get even."

Nevertheless, Aiken said, Castro should carry out what Aiken termed his public pledges for fair trials of political opponents.

★ ★ ★

Rep. Charles O. Porter (D-Ore), a specialist in Latin American affairs, said that considering the number of people involved in the revolution he doesn't regard the executions as a "blood bath"—a term used Monday by Sen. Wayne Morse (D-Ore). However, Porter added:

"The whole purpose of the revolution is gainsaid if they have wholesale shootings without trials. They will forfeit the respect of the whole hemisphere."

Handyman's Girl Burns Up Apartment House, 1 Killed

PITTSBURGH, Pa. (AP) — A fireman was killed and an apartment building gutted early today in a fire officials said apparently was started by the angry girlfriend of the building's handyman.

★ ★ ★

Shortly after the five alarm blaze was brought under control at 1:15 a. m. police announced the arrest of Ernest Goler, 41, the handyman. They said Goler identified the woman as Ann Owens, 49.

All occupants of the 12 apartments in the three-story brick building in the Oakland district escaped safely.

★ ★ ★

The dead fireman, Bartley O'Malley, 34, was the victim of smoke inhalation. Several other firefighters were overcome, but were treated at the scene.

Four firemen were injured in the collision of their truck and an auto as they raced to the fire. All were taken to hospitals, where one was treated and released. The others were believed not seriously hurt.

James Belknap, chief of the arson squad, quoted Goler as saying he and Miss Owens had been drinking and quarreling in the basement of the building.

Belknap said Goler quoted Miss Owens as saying, "I'll burn the place down."

★ ★ ★

She threw lighted matches into a storage bin, Goler told Belknap, and flames shot up and quickly spread through the building.

Goler said that while he tried to extinguish the blaze, Miss Owens ran from the building.

Goler was held on an open charge. Miss Owens was sought for questioning.

Firemen prevented the blaze from spreading to other nearby buildings, but electrical power in the immediate area was knocked out for a time. The temperature hovered about the freezing mark causing icy conditions around the building.

Idle Roomer in Flophouse Wins $42,126

LONDON (AP)—Percy Barstow, a London flophouse inmate with $1.40 to last him a week, learned Tuesday night he'd won 14,045 pounds ($42,126) on a football pool.

Barstow is 62, jobless, racked with pleurisy and worried by heart trouble.

He had staked 35 cents of the $7 a week he draws from government relief on forecasting the results of Britain's weekend football matches. And he came up a winner.

The ex-bricklayer doesn't get his winnings until Saturday so Tuesday night he celebrated with a 14-cent meat pie dinner.

Barstow will go to New Zealand to look up an old friend.

Swings Axe at Chicken but Hits Finger Instead

RAWSON, N.D. (AP)—Dispatching a chicken for the pot isn't a pleasant job.

Take the case of Duane Evanson, who swung a hatchet to decapitate a rooster, but missed.

Well, not entirely. He severed the tip of a finger on the hand with which he was holding the fowl.

Patrol's Dummy Fails to Trap the Speeders

RALEIGH, N. C. (AP)—The State Highway Patrol dressed up a dummy as a patrolman, put it in a patrol car by the side of a road and placed a false speed detector across the highway.

When two patrolmen returned to the car later they found a note on the windshild. It read: "All cops are dummies like this one." It was signed: "The phantom."

Alibi and Botany Faulty

NEW BRITAIN, Conn. (UPI) — When police asked William Stubbs, 23, what he was doing up in a tree, he explained he was looking for apples. It was a cherry tree.

Treacherous Jelly Bean Proves Mother Right

HONOLULU (AP)—Mother was right. A jelly bean can wreck your teeth.

★ ★ ★

It wrecked one for glaciologist William B. Long, of Reno, Nev., in the Antarctic, according to Navy dentist Max J. Perlitsh. Both are working with the International Geophysical Year group at the South Pole base.

But cheer up, fellows. This bean was frozen when Long chomped on it.

Pick Up Your **Lucky 7 Club Card Today**

For the purchase of ladies' Heel Lifts and Thin Heels. Every seventh pair free of any charge.

NEISNER'S SHOE REPAIR

At Rear of First Floor

MORE TERRIFIC SAVINGS!



We still have a number of famous name appliances from our year-end clearance selling at greatly reduced prices — Come in . . . you can save some real money —

One of a kind models . . . some crate marred . . . some floor samples . . . some slightly chipped . . . all greatly reduced . . . all with a famous name.

The **GOOD HOUSEKEEPING Shop** of PONTIAC

OPEN MONDAY and FRIDAY 'til 9 P.M.

51 West Huron Street FE 4-1555

ERNIE By Famous Cleaners



Specials Week Ending Jan. 24

SWEATERS 54c — Cleaned and blocked, individually packaged in plastic

CHENILLE BED SPREADS 99c

CURTAINS 99c Up

SHIRTS—5 for $1.19 — Laundered, finished, packaged in plastic

"Stop grumbling" Your trousers will look like new after we send them to FAMOUS CLEANERS"

FAMOUS CLEANERS

Open Fri., Sat. 'til 9

ASK FOR OUR SHOE . . . REPAIR SERVICE

822 NORTH PERRY ST. AT EAST BOULEVARD

HOW MUCH BUICK WOULD YOU LIKE?

"custom-build" it from this page . . . then see how easy you can own it



LeSABRE 4-DOOR SEDAN

Complete, except accessories and options, title, state and local taxes. $2749.00

☐ Twin Turbine Transmission	$220.38	☐ Back-up Lights	$ 34.40 (Safety Group)
☐ Easy Power Steering	$107.50	☐ Glare-proof Mirror	
☐ Power Brakes	$ 43.00	☐ Parking Brake Signal Light	
☐ Sonomatic Radio and Antenna	$102.13	☐ Safety Buzzer	
☐ Buick Heater and Defroster	$102.13	☐ Deluxe Wheel Covers	$ 19.35
☐ Power Windows	$107.50	☐ Outside Rear View Mirror	$ 5.40
☐ Safety Instrument Panel Cover	$ 22.58	☐ White Sidewall Tires	$ 43.27
☐ Foamtex Cushions	$ 16.13		

Total cost of my custom-choice LESABRE $ ———

OLIVER MOTOR SALES

210 Orchard Lake Ave. FE 2-9101



NEISNER'S 5¢ TO $1 — VARIETY STORES

January **SALE**



Women's Nylonized Rayon **Half SLIPS** Sale 47c

Truly feminine slips that have a nylonized finish for added wear and washability. Lavish lace trim. White, pink, maize, turquoise, apricot.

Sizes small, medium, large

ORLON* CARDIGANS Save 1.00 Reg. 2.99 1.99

Interlock Orlon*, long sleeve cardigans in: white, black, azure, pink, champagne, red, turquoise, bittersweet, maize. They wash so easily, and dry so fast!

Sizes 34-40

*DuPont trade mark

New! Silk Blend **HEAD SQUARES** save 26c

You'll want several when you see the exceptional quality and the beautiful patterns of these outstanding 32" headsquares. Hand rolled hems. 33c ea.



Women's Long-wearing Rayon **PANTIES** 4 pr. for 79c

Your choice of elastic brief or band legs. Dainty rayon that is soft, comfortable, and absorbent. Many beautiful colors to choose from -- too many to mention! Sizes 5, 6, 7.



Sale!

For the woman of the house **APRONS** Reg. 59c 39c

Assortment of 80 square percale bibs, and novelty half aprons that are so gay and dainty for entertaining.



Infants' Velvet Smooth Waterproof Vinyl **PANTS** 4 in pkg. 63c

Boilable, waterproof. Guaranteed for lasting softness, higher resistance to acid. Plain white; or pink, white, green to a package.

NEISNER'S 42 North Saginaw St.

PHILHARMONIC FAMILY LIBRARY OF GREAT MUSIC

THE MOST FABULOUS RECORD OFFER OF ALL TIME!

16 SUPERB ALBUMS

HIGH FIDELITY — 12 INCH — 33 1/3 RPM — LONG PLAY

Yours ON ALBUM-A-WEEK PLAN

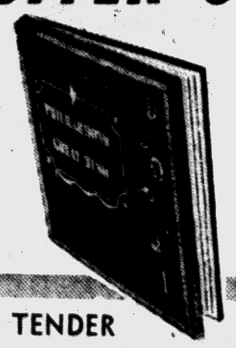

Album 1 Only **49c**

Albums No. 2 to No. 16 Will Be Available Weekly only $1.39

FILL YOUR FREEZER DURING WRIGLEY'S

TOP FROST SALE

Wrigley

- Peas 10-oz.
- Squash 10-oz.
- French Fries 9-oz.
- Chopped Spinach 12-oz.
- Leaf Spinach 10-oz.
- Peas & Carrots 10-oz.
- Cut Corn 10-oz.



SAVE—Buy a Doz. for Only 1.77

Your Choice **15c** each

SEALTEST NEOPOLITAN **Ice Cream** ½ Gallon **69c** Plus Gold Bell Stamps

NATURALLY TENDER TABLE TRIMMED

Beef Pot Roasts



NATURALLY TENDER BEEF

Deluxe quality . . . The Best of the Best ! Wrigley's naturally tender beef is aged to peak eating tenderness and superb flavor . . . Then, table trimmed of excess fat, suet and bone . . . less waste — more meat for your money

Plus Gold Bell Stamps **47c** lb.

HORMEL PURE
Pork Sausage 1-lb Roll 49¢ Country Style 59¢

PESCHKE or GLENDALE, MICH. GRADE 1
Sliced Large Bologna 14-oz Pkg. 49¢

MICKELBERRY FRESH or SMOKED
Liver Sausage In Natural Casing For Finer Flavor Any Size Piece—lb 53¢

HEADLESS DRESSED
Fresh Mich. Smelt lb 29¢

Center Cut Rib or Loin **Pork Chops** Cut from 10-12 Lb. Avg. Wt. Loins lb. **69c** Plus Gold Bell Stamps



SWANS DOWN INSTANT

Cake Mixes

- White
- Yellow
- Chocolate

SAVE 19c **4 pkgs. 1.00**

7-Minit Vanilla Frosting Mix Pkg 29¢

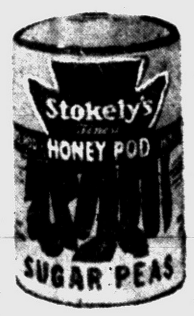

STOKELY'S FINEST Plus Gold Bell Stamps

Honey Pod Peas

SAVE 6c **2 303 Cans 29c**

SAVE 21c ON CHICKEN OF THE SEA
Chunk Style Tuna 3 Flat Cans 1.00

SUNSHINE SALTINES—CRISP & FLAKY
Krispy Crackers 3-In-1 1-lb. Box 29¢

MFGR. RECOMMENDED FOR DISHWASHERS
Cascade Detergent 20-oz. Box 49¢

NO RINSING or WIPING, FAST & EASY
Spic & Span Cleaner 1-lb. Box 31¢

SAVE ON GREAT NORTHERN or
Mich. Navy Beans Your Choice 2-lb. Cello 29¢

FINER, FRESHER, with "MAGIC-PAK"
Krun-Chee Potato Chips 1-lb Bag 69¢

FREE—PLASTIC HAIRBRUSH with BANDED PACK
DOVE Bath and Toilet Bar 3-Pack Reg. 59¢ 3-Pack Bath 74¢

GETS OFF DIRT THAT FACE SOAPS MISS
LAVA Hand Soap 2 Med Bars 27¢

SAVE 4c ON FINEST PURE GROUND.
Durkee's Black Pepper 4 oz Can 29¢

CHOICE OF MILK or DARK CHOC. COVERED
Brach's Villa Cherries 12 oz Box 55¢

STRONG WHITE HOUSEHOLD HELPER
Northern Paper Towels 2 Rolls 39¢

SOFT, WHITE or PASTEL COLORS
New Northern Tissue 4 Rolls 35¢

WHITE or PASTEL COLORS
Kleenex Tissues SAVE 10c **4 400-ct. Boxes 1.00**

STOKELY'S FINEST
Tomato Juice SAVE 17c **2 46-oz. Cans 49c**

STOKELY'S FINEST
Fruit Cocktail SAVE 5c **2 303 Cans 49c**

STOKELY'S FINEST
Tomato Catsup SAVE 9c **4 14-oz. Bottles 69c**

MAXWELL HOUSE
Instant Coffee 6-oz. Jar **99c**

RUBY BEE Pure Red Raspberry, Seedless Blackberry, Cherry or
Strawberry Preserves Your Choice 21-oz. Jar **49c**

50 EXTRA FREE Gold Bell Gift Stamps

With Purchase of—



Plus Gold Bell Stamps

WRIGLEYS "TOP FLAVOR"

Del Crest Instant COFFEE

Guaranteed to Please!

6-oz. jar **89c**

With This Coupon



LAND-O-LAKES SWEET CREAM

Butter

Lightly Salted

Plus Gold Bell Stamps

1-lb. Ctn. in Qtrs. **69c**

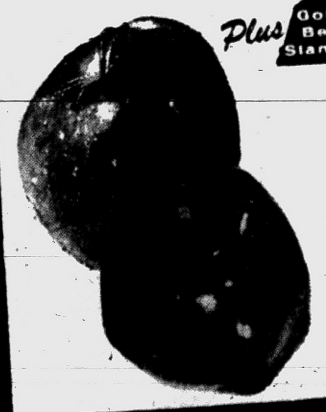

EXTRA FANCY WASHINGTON RED DELICIOUS

Plus Gold Bell Stamps

Apples

All Hand Selected. The aristocrat of all eating apples from Washington's Finest Crops **10c** lb.

WRIGLEYS

This Coupon Redeemable at Wrigley's thru Sat., Jan. 17

FREE

50 GOLD BELL GIFT STAMPS

With this Coupon When You Buy One 6-oz. Jar of

Del Crest Instant Coffee

This Coupon Has No Cash Value. Please Give to Cashier Before She Checks Your Order.

Wrigley

Prices effective through Saturday, Jan. 17. We reserve the right to limit quantities.

700 Pontiac Trail
Cor. W. Maple Rd.
Walled Lake

45 S. Telegraph Rd.
(Tel-Huron Shopping Center)
Open 9 to 9, Mon. to Sat.

398 Auburn Avenue
Open 9 to 9, Thurs., Fri., Sat.

536 N. Perry St.
Open 9 to 9, Thurs., Fri., Sat.

59 S. Saginaw St.
Open 9 to 9, Thurs., Fri.

North Hill Shopping Plaza
(Rochester)
Open 9 to 9, Thurs., Fri.

5060 Dixie Highway
(Drayton Plains)
Open 9 to 9, Mon. to Sat.

Boy Questioned After 2 Fires Start in School

CHICAGO (AP) — Police juvenile officers held a 14-year-old boy for questioning about two separate fires that broke out in a South Side public grade school during the lunch hour Tuesday.

★ ★ ★

A fire marshal said he believes a pupil started the blazes.

Firemen quickly put out the flames in two adjoining rooms on the first floor of the Shoop Elementary School on the far South Side. No one was injured, but about 40 teachers eating lunch and a few pupils who returned to class early were forced to flee the two-story brick building. Most of the 1,400 pupils were home for lunch.

★ ★ ★

The fire was the third reported in the school since Thanksgiving.

The Shoop School is across the city from Our Lady of the Angels Parochial School, where 90 students and three nuns died in a fire Dec. 1.

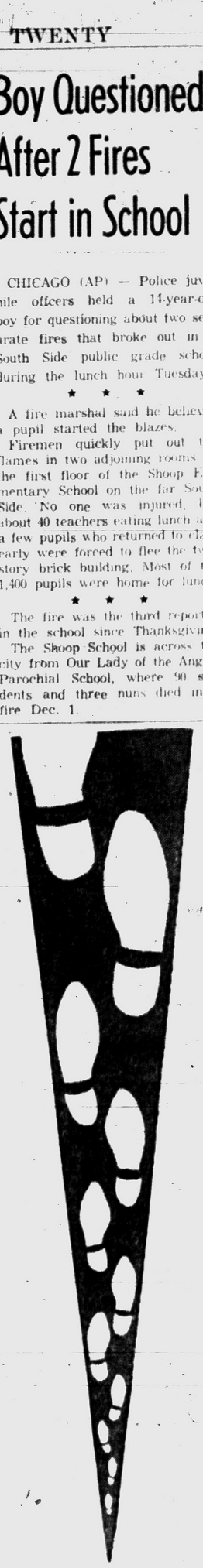

Everybody Will Be Running for the LION STORE When They Read Our Announcement in Tomorrow's Pontiac Press!

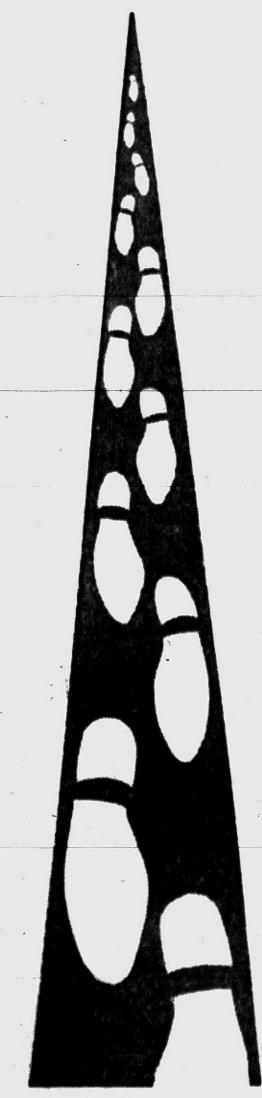

Cow Bolts Stock Pen, Joins Western Picture

ROYERSFORD, Pa. (UP)—The audience watching a cowboy picture at an outdoor showplace recently had an added touch of the old west.

A cow bolted from a slaughter house yard and casually made its way into the outdoor show, and sat right in the middle of the most exciting western scene.

The animal was quickly rounded up by slaughter house cowboys and returned to its stockyard.

Girls Average 3 Books Daily for Seven Weeks

ELIZABETH, N. J. (UP) — Some people took their summer reading casually, but some sure didn't.

Eileen Foley, 9, and Patricia Polny, 11, averaged three books a day for the first seven weeks of the summer, according to records at the reading club of the Elizabeth library.

Grass and brush fires on the open range burn over an average of about 250,000 acres annually.

First Oil Analysis in 1853

HANOVER, N.H. — Two members of Dartmouth college's faculty made the first chemical analysis of oil — in 1853. They were Dr. Dixi Crosby of the Medical School and O. P. Hubbard, chemistry professor.

TRANS-AUDIO
HEARING AID SALES and SERVICE
Complete Selection
MIDTOWN SHOP
101½ N. Saginaw, Above Jacobsen's Flowers FE 4-0539

Celebrating Our 60th Year With These Giant Super Values!

Kresge's the family's choice 60th Anniversary SPECIALS

STARTS TOMORROW!



"Halo" Record Sale
Save 12¢! Reg. $1.00
Newest hits and current favorites. Famous name performers. Popular, musicals, opera, more!
88¢ ea.



250 Paper Napkins
Save 4¢ Pkg. Reg. 37¢
Stock up on absorbent, non-cling embossed napkins... large 13" square size in white, colors.
33¢ pkg.

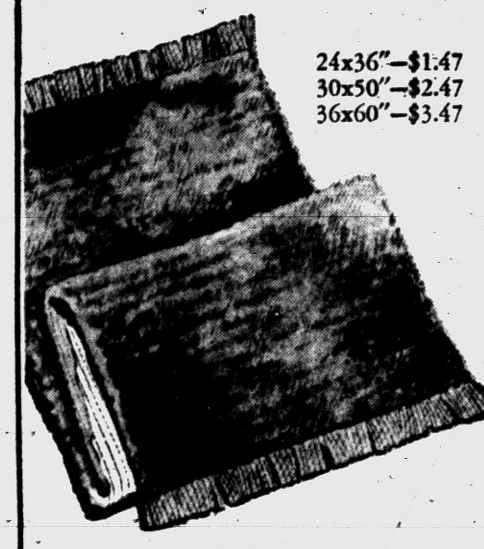

24x36"—$1.47
30x50"—$2.47
36x60"—$3.47

Heavy Plush Rugs
Save Up to $1.02 Now!
Reg. $1.79 to $4.49! Non-skid backing; wide variety of colors. 24x36", 30x50", 36x60".
$1.47 to $3.47

This Is Fun!
Banana Picker's Special
A 35¢ BANANA SPLIT
at a *Take-A-Chance Price*
1¢, 7¢ and up to 33¢

A giant 35¢ triple-dip banana split at a U-Pick-It-Price—just 1¢ to 33¢!

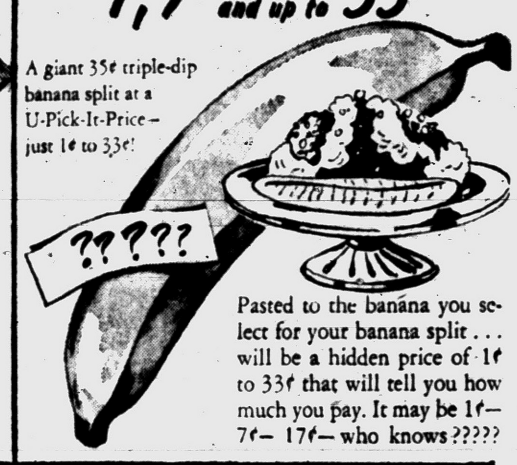

Pasted to the banana you select for your banana split... will be a hidden price of 1¢ to 33¢ that will tell you how much you pay. It may be 1¢—7¢—17¢—who knows?????



16-pc. Dinnerware
Save 78¢! $3.44 Value
Very special... Jewel, Fantasy, Fernlea, Blossomtime, others. 4 cups, saucers, plates, fruits
$2.66 set



Men's Stretch Sox
Save 56¢! Reg. 39¢ Pr.
Durable nylon in ribbed or fancy patterns! One size fits all! Brown, navy, grey, blue, tan.
4 prs. 1.00



New Cotton Dusters
Save 96¢! Reg. $1.98
Misses' inlay or print embossed, or print percale. Many drip-dry! Lovely colors. SMLXL.
2 for $3



Bright Half-Aprons
Save 50¢! Reg. 69¢
Crisp, sheer nylon or cotton print... fancy-trimmed! Pretty cover-up for kitchen chores.
2 for 88¢



Women's Panties
Save 60¢! Reg. 50¢ Pr.
Striped cotton-rayon with band or elastic legs. White with maize, blue, pink. 6-9. Great buy!
3 prs. 87¢



Iron Pad and Cover
Save 23¢! Reg. $1.00
Tufflex pad-and-cover 54" aluminized silicone coated, elastic bound.
77¢



Underwear Special
Save Up To 22¢!
Men's and boys' briefs, tee shirts, athletic shirts, shorts... all in fine-quality cotton!
37¢ 67¢

THURSDAY ONLY!
Delicious, Fresh Sliced
Baked Ham
Just 99¢ lb.



Very Best!—Superior Quality!
Another Anniversary Special—that saves you many precious pennies! Tempting lean, tender, boneless hams. Buy by the pound, or whole!

DOWNTOWN PONTIAC – TEL-HURON CENTER –DRAYTON PLAINS – MIRACLE MILE SHOPPING CENTER

S. S. KRESGE COMPANY

TOM'S NORTHWOOD MARKETS

888 Orchard Lake Road

Open Daily 'til 9 P. M.

Open Sunday 'til 5 P. M.

We Reserve the Right to Limit Quantities

delicious eating at BUDGET PRICES!

SIX DAYS TO SAVE
SALE DATES
Monday, Jan. 12
Thru Sat. Jan. 17

SAVE 20c WITH COUPON



BEECH-NUT, CHASE & SANBORN
MAXWELL HOUSE
COFFEE
1-LB. VAC. CAN WITH COUPON **59c**

CLIP and SAVE
THIS COUPON WORTH 20c
TOWARD THE PURCHASE OF
Beech-Nut, Chase & Sanborn or Maxwell House COFFEE Lb. 59c
None Sold to Minors or Dealers!
Limit—One Coupon Per Customer!
Coupon Expires Jan. 17, 1959

SAVE 4c
Kounty-Kist WHOLE KERNEL
Golden Corn
2 12-oz. Vac. Cans **25c**

SAVE 6c
10 Flavors
JELL-O
Gelatin Desserts
3 Pkgs. for **23c**

SAVE 6c
Franco-American
SPAGHETTI
2 15¼-oz. Cans **23c**

SAVE 5c
DEL MONTE
PEAS
TALL 303 CAN **15c**

SAVE 6c
Betty Crocker
BISQUICK
LARGE 40-OZ. BOX **39c**

SAVE 20c WITH COUPON



SWIFT'S SHORTENING
SWIFT'NING
3 LB. CAN WITH COUPON **59c**

CLIP and SAVE
THIS COUPON WORTH 20c
TOWARD THE PURCHASE OF
Swift's Shortening SWIFT'NING 3 lb. can 59c
None Sold to Minors or Dealers!
Limit—One Coupon Per Customer!
Coupon Expires Jan. 17, 1959

SAVE 17c WITH COUPON



BOVRIL IMPORTED
Corned Beef
2 12-OZ. CANS WITH COUPON **79c**

CLIP and SAVE
THIS COUPON WORTH 17c
TOWARD THE PURCHASE OF
Bovril Corned BEEF 2 12-oz. cans 79c
None Sold to Minors or Dealers!
Limit—One Coupon Per Customer!
Coupon Expires Jan. 17, 1959

SAVE 29c WITH COUPON



HUNT'S FANCY QUALITY
Bartlett Pears
IN HEAVY SYRUP 3 LARGE NO. 2½ CANS **$1.00** WITH COUPON

CLIP and SAVE
THIS COUPON WORTH 29c
TOWARD THE PURCHASE OF
Hunt's PEARS 3 Lge. No. 2½ cans $1.00
None Sold to Minors or Dealers!
Limit—One Coupon Per Customer!
Coupon Expires Jan. 17, 1959

SAVE $1.00 WITH COUPON



ARMOUR STAR BONELESS
Canned Ham
6¾ LB. CAN **$4.99** With Coupon

CLIP and SAVE
THIS COUPON WORTH $1.00
TOWARD THE PURCHASE OF
Armour's Boneless Canned Ham 6¾ lb. can $4.99
None Sold to Minors or Dealers!
Limit—One Coupon Per Customer!
Coupon Expires Jan. 17, 1959

Popp's Mich. Grade 1	Popp's Natural Casing Fresh or Smoked	GREENFIELD'S U.S.D.A. MICHIGAN GRADE 1
• POLISH SAUSAGE • KNOCKWURST • RED HOTS	Braunschweiger Liver Sausage	• COOKED SALAMI • OLIVE LOAF • LIVER LOAF • PICKLE & PIMENTO
Lb. 59c	Lb. 49c	8-Oz. Pkg. 33c

SAVE 4c—DOLE Fancy Sliced Pineapple—1 1/2 Size Can	19c
Ballard—Pillsbury Buttermilk PANCAKE FLOUR—1-lb. Package	15c
Save 10c—All Purpose WHITE WAVE CLEANER—Quart Bottle	59c
Save 20c—Bon-Ami GLASS GLOSS—Pint Can	29c
Save 10c—Samso COPPER CLEANER—10-Oz. Can	19c
Save 10c—Buddy Boy, White or Yellow POP CORN	2 Lb. Bag 25c
New BABBITT CLEANSER. 14-Oz. Can	10c
Save 4c—Allen's Cut GREEN BEANS. No. 303 Can	10c
Save 6c at Tom's BANQUET BONED CHICKEN—5-Oz. can	29c
Save 9c RINSO BLUE. Large Package	25c
Save at Tom's PREMIUM SALAD MUSTARD. 8-Oz. Plastic Dispenser	19c

Land o' Lakes	Kraft's Plain or Pimento	Shadynook Farms
93 SCORE BUTTER 1-Lb. Ctn. 69c	VELVEETA 2-LB. LOAF 79c	Grade "A" LARGE EGGS Doz. 43c
	Borden's Cheese Slices American Pimento Swiss 2 6-Oz. Pkgs. 49c	
	King-Nut OLEO 5 2-Lb. Ctns. $1.00	

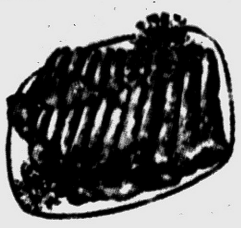

TOM'S BIG VALUE
FRESH—SMALL—MEATY
Spare Ribs
39c LB.

U. S. Gov't Graded Choice Quality
BEEF CHUCK ROAST

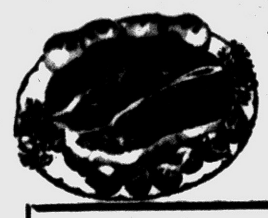

Tender Blade Cuts
49c lb.

FRESH, ECONOMICAL
BEEF TONGUES
39c lb.

Mr. Pitt's Grade 1	Greenfield's Thin
PORK SAUSAGE 1-LB. ROLL 33c	SLICED BACON 1-LB. PKG. 59c

U.S. No. 1 IDAHO POTATOES
10 LB. BAG **49c**
YOU PAY 30c MORE AT FOOD STAMP STORES

ALWAYS PLENTY OF FREE PARKING IN LARGE LOT NEXT TO STORE

Prices Effective Thru Sat. Jan. 17th

NATIONAL FOOD STORES

We reserve the right to limit quantities.



Sale

Low Low Prices Plus Holden Red Stamps

$1.03 PLUS FREE HOLDEN RED STAMPS With These Coupons

Fresh Picnic Cut PORK ROAST lb. 39c

Top Taste Pure Pork Mich. Grade No. 1
Link Sausage . 1-Lb. Pkg. 65c

Mickelberry's Mich. Grade No. 1
Ring Bologna 2 12-Oz. Rings 83c

Hygrade's 1-Lb. Roll
Chili Con Carne Each 55c

National's So Fresh Frozen
Perch or Cod . 1-Lb. Pkg. 43c

National's So Fresh Frozen
Fish Sticks . . . 10-Oz. Pkg. 39c

Top Taste Thick
SLICED BACON
2 Lb. Pkg. 89c Price With Coupon

National's Young Lamb Sale

Leg Roast	lb.	69c
Shoulder Roast . .	lb.	49c
Lamb Breast . . .	lb.	19c
Rib Chops	lb.	99c
Loin Chops	lb.	$1.19
Shoulder Chops .	lb.	69c



Maxwell House or Chase & Sanborn
COFFEE . . . . You Save 20c — 1-Lb. Can 59c Price With Coupon

Carnation, Natco or
PET MILK You Save Up To 33c — 5 14½-Oz. Cans 49c Price With Coupon



American Deluxe, Instant
COFFEE . . . . . You Save 20c — 6-Oz. Jar 69c Price With Coupon

Outstanding Value at National
TIDE or FAB . . . 3c Off Deal — You Save Up To 8c — Reg. Box 25c

Del Monte Tomato
CATSUP . . . You Save 14c — 2 14-Oz. Btls. 29c

Del Monte
Sugar Peas . 4 No. 303 Cans 69c

Red Glo
Tomatoes . . . No. 2½ Can 19c

Cut Rite
Wax Paper . . 125-Ft. Roll 25c

Scott's White or Colored
Toilet Tissue 8 Rolls For 99c

Scott's White or Pink
Facial Tissue 4 400-Ct. Boxes $1.00

Soft Weve Colored
Toilet Tissue 2 Rolls For 29c

Scott's 150 Sheet White or Colored
Paper Towels 5 Rolls For 99c

Waldorf Ass't Colors
Toilet Tissue 4 Rolls For 35c

50 FREE Holden Red Stamps With Coupon at Right

Top Taste
Margarine . . . . . 1-Lb. Pkg. 15c

Libby's Frozen French Fried
Potatoes . . 2 9-Oz. Pkgs. 39c

Orchard Fresh Frozen
Strawberries 4 10-Oz. Pkgs. 79c

Pillsbury's Sweet or Buttermilk
Biscuits . . . . 8-Oz. Tube 10c

Natco 93 Score in Quarters
Butter . . . . . Lb. 69c

Orchard Fresh Frozen
Orange Juice . . 4 6-Oz. Cans 89c

NEW LOW PRICES ON SHORTENING

Bake-Rite SHORTENING	Natco SHORTENING	Swift'ning SHORTENING
3 Lb. Can 69c	3 Lb. Can 69c	3 Lb. Can 69c

VALUABLE COUPON
Save 30c With This Coupon
Top Taste Ranch Style—Thick
SLICED BACON
2 Lb. Pkg. 89c Reg. $1.19
Redeem this coupon at NATIONAL FOOD STORE
Coupon expires Sat., Jan. 17
Limit 1 coupon per customer
NATIONAL FOOD STORES

VALUABLE COUPON
Save Up To 33c With This Coupon
Carnation, Natco or
PET MILK
5 14½-Oz. Cans 49c Reg. 3/49c
Redeem this coupon at NATIONAL FOOD STORE
Coupon expires Sat., Jan. 17
Limit 1 coupon per customer
NATIONAL FOOD STORES

VALUABLE COUPON
Save 20c With This Coupon
Maxwell House or Chase & Sanborn
COFFEE
1-Lb. Can 59c Reg. 79c
Redeem this coupon at NATIONAL FOOD STORE
Coupon expires Sat., Jan. 17
Limit 1 coupon per customer
NATIONAL FOOD STORES

VALUABLE COUPON
Save 20c With This Coupon
American Deluxe
INSTANT COFFEE
6-Oz. Jar 69c Reg. 89c
Redeem this coupon at NATIONAL FOOD STORE
Coupon expires Sat., Jan. 17
Limit 1 coupon per customer
NATIONAL FOOD STORES

VALUABLE COUPON
WITH THIS COUPON
50 Free Holden Red Stamps
With $2 Purchase or More
Redeem this coupon at NATIONAL FOOD STORE
Coupon expires Sat., Jan. 17
Limit 1 coupon per customer
NATIONAL FOOD STORES

National Gives You Finer & Fresher Fruits & Vegetables

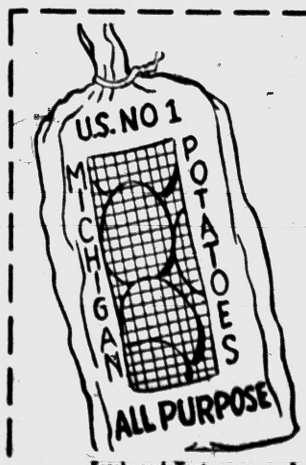

U. S. No. 1 All Purpose Michigan
POTATOES
25 Lb. Bag 59c

Fresh and Tasty Western Grown
Winesap Apples 3 Lbs. 49c

Loft's Wild Bird Seed Mixture
Bird Seed 5 Lb. Bag 59c

Crispy Fresh Florida 24 Size
Pascal Celery Stalk 29c

Large 24's Calavos Calif.
Avocados 2 For 25c

NATIONAL GIVES YOU LOW PRICES PLUS HOLDEN RED STAMPS

MIRACLE MILE

SHOPPING CENTER



Thurs., Fri., Sat.
January 15, 16, 17

There's Always Something Going On at Miracle Mile Shopping Center! . . . Bring the Whole Family and Enjoy One Level Shopping, With Over 50 Business and Services to Save You More in One Stop Shopping at One Location!

It's So Easy to Reach from Any Direction



Miracle Mile Shopping Center

Regardless where you live. There is a short fast, easy route to great values during our Dollar Days.

Come from PONTIAC, MILFORD! Come from WALLED LAKE; Come from OXFORD - ORION! Come from ROCHESTER! Come from BIRMINGHAM - BLOOMFIELD HILLS! Wherever you come from there is a direct, easy route to this great new shopping center.

OPEN by 10 A.M. 'til 9 P.M. DAILY
FREE PARKING FOR 5000 CARS



Bob Considine Says:

SAC Must Maintain Two Separate Forces

NEW YORK — The transitional stage between manned bombers and the day when everything will be done by button is proving as costly as it is necessary.

The Strategic Air Command must maintain and improve our force-in-being, the B52s, B47s and B58s and their tankers, and at the same time close the lead Russia took over us in the missile race.

It's a homeric task, twin tasks in fact. And since there's precious little resemblance the training differs as much as instruction in, let's say, Latin and Greek.

New crews or crew members for the big manned bombers on which the security of the free world presently rests are trained as of old.

The men become pilots or observers under the guidance of the Air Training Command. That takes a year, capping their previous work in Air Force ROTC detachments or aviation cadet schools.

★ ★ ★

For five months after reporting to SAC they are shaped into compatible crews and study every nut bolt and idiosyncrasy of their assigned aircraft. An additional month is spent at Stead Air Force Base, Nevada, learning how to survive under gruelling conditions.

By this stage, the crew is declared "non-combat ready" and assigned to a SAC wing for final pre-operational training. It spends much of its time aloft on practice missions in all types of weather and under simulated combat conditions.

That takes another six months. Then it is "combat ready," but the eternal practicing continues unabated—indeed, spot promotions and demotions are geared to a crew or a crew member's efficiency on such missions.

At specified intervals the whole wing transfers its home base to overseas installations in North Africa, England, Spain, Alaska, Guam.

MANY LEAVE

As long as a combat-ready crew retains its proficiency and all its key members, it stays combat ready.

But if a key crew member leaves, even though a qualified replacement is available, the entire crew may be required to revert to non-combat ready status and continue training until wing standardization personnel declare that it is qualified to re-enter the combat ready status.

And SAC men, some of them trained at a cost of perhaps $40,000, leave the service every day because it won't, or can't pay them what private industry offers.

The first SAC operational missile base has been established at Vandenberg Air Force Base. It fired its first shot Dec. 16 last. Whence sprang its button pushers?

In selecting missile personnel, both officers and airmen, SAC seeks only men who indicate they will make the Air Force their career. It seeks pros, not transient amateurs. "If is finding missile officers chiefly in combat operations units. It is not stripping combat crew ranks.

★ ★ ★

It is getting its airmen from highly skilled aircraft maintenance personnel, armament maintenance and from among former military personnel with maintenance skills who want back in uniform. The requirements are tough.

First training takes place in the factories where the missiles are built. A maintenance officer for the intercontinental Atlas needs 18 weeks at this basic task, and the airmen who help him shoot it require at least half that time.

Firing teams are formed and study launching techniques at Vandenberg, the Army's Redstone Arsenal at Huntsville, Ala., and Patrick Air Force Base, near Cape Canaveral. This might take half a year, followed by from two to three months training around launching sites before the combat-ready status is attained.

Their colleagues fly endless missions, but the SAC missilemen stay rooted to their charts, dials and simulated blast-offs. Combat-ready missile squadrons will be allotted only two missiles each year for practice firing!

The twain between the man and the button meets, in a sense. The Snark, an unmanned winged bomber which can fly 5,000 miles at about 600 m.p.h., has its trained operators. And the B52G, the latest and probably last of these 8-jet monsters, comes equipped with the Hound Dog Missile.

The pilot of the bomber can launch it many miles from the bomber's intended target and it will clear out the enemy's defense installations. The Hound Dog's guidance system calmly ignores radio and radar jamming devices.

'Tourists Only,' Cubans Warn U.S. Gamblers

HAVANA (UP) — The Rebel organ Revolution said Tuesday George Raft, Meyer Lansky and other U.S. gamblers will be welcome here in future only as tourists.

"With the new year came a new regime," the official publication said. "Neither Raft nor the Lanskys (Meyer and Jack) nor the gangsters of Las Vegas and New York and Chicago will ever again set foot in Cuba — unless they come as tourists.

"This will be well enforced."

Singer's Wife Wants Divorce for Desertion

LOS ANGELES, Calif. (AP) — Singer Herb Jeffries' wife is suing for divorce, charging her husband deserted her and their two small children more than a year ago.

★ ★ ★

Mrs. Elizabeth A. Ball, 38, alleged Tuesday that Jeffries, whose real name is Herbert Ball, earns more than $1,000 weekly but contributed only $350 last year to support their daughters, Ferne and Romana.

★ ★ ★

The couple married Nov. 2, 1950 in Las Vegas, Nev.

More than 100,000 telephones will be added in Cuba in the next four years at a cost exceeding $100,000,000.

2 Killed, 14 Injured When Car Rams Bus

GUNNISON, Colo. (AP) — A young soldier and his wife were killed and their infant daughter was injured Tuesday when their car rammed a Continental Trailways bus 40 miles west of this southwestern Colorado community.

★ ★ ★

Fourteen bus passengers were injured. All but one were treated and released.

Army Pvt. Heinz H. Wiesmann, 20, and his wife, Helga, 20, were killed when their car skidded into the path of the oncoming bus at the base of a steep hill.

When Cuba's mines reach full production by 1960, this island is expected to become the world's second largest nickel producer. Canada ranks first. Cuba is also becoming the Western Hemisphere's primary supplier of cobalt.

ENCORE Restaurant
MIRACLE MILE
SPECIALIZING IN CHARRY BROILING
Chicken Dinners
3 Days Only
$1.00

PENNEY'S
ALWAYS FIRST QUALITY!

WHY SPEND MORE? SHOP PENNEY'S THURSDAY & FRIDAY
. . . get that famous year-'round Penney first quality
at wonderful special purchase prices during . . .

DOLLAR DAYS

MIRACLE MILE PENNEY STORE ONLY



DOLLAR DAY COAT EVENT!
$20
Wools and cashmeres, Zibelines, color-looped mohair wools! Every new important shape! Every wanted color tone. Sizes 8 to 18 plus petite sizes.

FOR WOMEN!
DAN RIVER Gingham Cottons
$5
Fresh new spring cotton dresses, lift your spirits, get several. Machine washable and Sanforized. Misses' and half sizes.

FOR GIRLS!
GIRLS' WOOL WINTER COATS
$12-$14
Fleeces, plaids and polished blacks all wool or milium lined, everything goes at reduced prices. Buy now and save.



RUNPROOF! RAYON BRIEFS
5 for $1
Women's sizes small to large
Incredible savings on your favorite band leg or elastic leg styles — your prettiest whites or pastels . . . all exquisitely soft to touch — all machine washable in lukewarm water!

FOR MEN!
MEN'S ORLON SPORT SOX
2 for $1
Hi bulk orlon in new spring shades. The material in a hose that always remains soft and colorful. Machine washable.

FOR MEN!
Men's Quilt Lined Suburban Coats
$11.88
Wool, nylon and cashmere fleece suburbans, fully quilt lined, good heavy quality. Another great Penney value. "It's time to buy."



MEN'S T-SHIRTS COMBED COTTON
2 for $1
Sizes 36 to 46
Machine washable T-shirts of soft combed cotton. It's the time to stock up on that white T-shirt drawer. Another tremendous Penney value.

FOR INFANTS!
TODDLERS' SNOWSUITS
100% NYLON
$8
Reduced to sell, all nylon, fully zippered, quilted on the inside, attachable booties and mittens, machine washable. Yellow, blue and green.

FOR BOYS!
Boy's Quiltlined Suburban Coats
$10
Just like dad's, a wool, nylon and cashmere fleece of grey color, fully quilt lined, of good heavy quality. One of our special buys.

FOR GIRLS!
GIRLS' WOOL CUDDLE CAPS
Plains and fancies just made for this cold weather. 2 for $1
GIRLS' WOOL KNIT MITTENS
Embroidered backs and plains warm and cozy. Buy now. 2 for $1

PENNEY VALUES!
GIRLS' COTTON SLIPS
Washable, practical cotton slips, sizes 4 to 14, white. 2 for $1
GIRLS' NOVELTY PANTIES
Also white, big selection all sizes and colors. 4 for $1

FOR WOMEN!
RAYON AND SILK HEADSQUARES
Washable headsquares—all kinds of colors and patterns 2 for $1
COSTUME JEWELRY REDUCED
Metallic silver and gold, stone sets, earrings by the score. 2 for $1

FOR INFANTS!
INFANT'S TRAINING PANTS
Soft combed cotton, white, exceptional value. 3 for $1
INFANT'S UNDERSHIRTS
Combed cotton, lapover shoulders, white. 3 for $1

BARGAIN BUYS!

FOR MEN!
MEN'S HANDKERCHIEFS
Full sized white handkerchiefs, stock up now! 10 for $1
MEN'S COTTON WORKSOX
White, grey and random, combed cotton nylon reinforced. 3 for $1

HURRY IN! SAVE!
BANDANA WORK HANDKERCHIEFS
Red and blue full size handkerchiefs, colorfast. 8 for $1
BISSELL'S CARPET SHAMPOO
For your Bissell applicator. Cleans 9x12 Rug as safe as water. $1



YOU CAN WASH THESE PARKAS
$7.77
Broken Sizes
Combed cotton sheen, quilt lined with Celacloud (processed acetate) is machine washable* Zip-off hood, inside knit wrists. Charcoal, red, more!
*In lukewarm water

FOR BOYS!
BOY'S DENIM WESTERN JEANS
$1.77
13¾-oz. jeans of the popular style. Heavy quality reinforced at points of strain. Machine washable and Sanforized. A real value.

FOR THE HOME!
Rayon & Orlon 72x84 Blankets
$5
Bonnie plaids, solids, floral basket designs and reversibles bound with acetate satin. Completely washable, your choice, buy now!

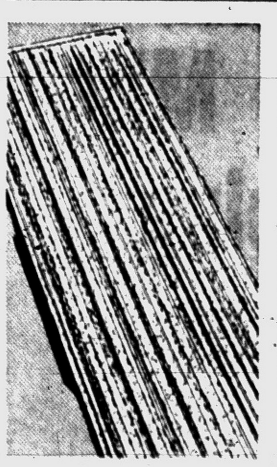

ROMAN STRIPE RUG RUNNERS
$2 yd.
Popular 27" width to go in an entrance hall, on the stairway . . . down hallways or just about anywhere. Viscose rayon and cotton, multi-color stripe—rubberized back.

PENNEY VALUES!
Transistor Radio Special Purchase
$25
4 transistor 1 diode radio in a high impact case, colors, turquoise and black, runs on four penlight batteries, has a jack for earphone.

FOR GIRLS!
Girls' Sanforized TWILL JEANS
$1
Blue or red with white stitching, machine washable and Sanforized. Another special purchase, sizes run from 4 to 14.



GIRLS' FINE NYLON HALF SLIP
$1
Sizes 8 to 14
Wheee! Look at the hit of the party and the price! 6 yards of ribboned nylon marquisette! Nylon tricot hipline! White, pastels. Hand washable.

FOR GIRLS!
GIRLS' DRESSES WASH 'N WEAR
$2.25 - $3
3 to 6x 7 to 14
Spring cotton dresses in all the new colors and styles, plain colors plaid, and chemise styling, machine washable. Little or no ironing.

FOR BOYS!
BOY'S COTTON FLANNEL SHIRTS
$1
12 to 18
Wash 'n' wear cotton flannel shirts, colorful plaids, machine washable, little or no ironing needed, Sanforized.

SHOP PENNEY'S MIRACLE MILE Until 9 P.M.

GRAND OPENING SPECIAL
BE HIS FAVORITE MODERN VENUS

too self-conscious to dress comfortably ?



House of Venus lets you look lovely in any clothes!

GRAND OPENING SPECIAL
First 25 Who Enroll, Only
$7.50 per month
For a Course Individually Designed for You!
Membership Good Coast-to-Coast

The Famous HOUSE OF VENUS Guarantee!
3 MONTHS FREE
If we fail to get the following results in 60 days:
OVERWEIGHT: Lose 15 Pounds — three inches off Hips and Waist — take one inch off Ankles.
UNDERWEIGHT or AVERAGE: Add two inches to Bust—Improve Posture and reproportion Body measurements.

HOURS: Mon. - Fri. 10 - 10 Sat. 10 - 6

No Extra Charge for Sun Room, Mechanical Massage Steam Cabinets

Because you're different . . . FREE private figure analysis and trial treatment. No obligation, of course. FE 4-9582-3 for YOUR Free Trial Today.

Studios Luxuriously Decorated in Mirrors, Chrome and Carpeting

House of Venus Figure Salons
Miracle Mile Shopping Center
S. Telegraph at Square Lake Rd.
FEderal 4-9582 or FEderal 4-9583

Grants KNOWN for VALUES

the lid's off on DOLLAR DAYS

THURSDAY FRIDAY SATURDAY



LOWEST PRICES IN 17 YEARS

'Grant Maid' First Quality SHEETS

Here's what you'd usually pay for similar quality in other famous brands: White Muslins, 1.99-2.19—White Percales, 2.49-2.69

130-COUNT WHITE MUSLINS...

81"x99", 72"x108" or Twin Fitted	1.47
81"x108" or Double Fitted	1.64
Matching 42"x36" Cases	37c

186-COUNT WHITE PERCALES...

72"x108" or Twin Fitted	1.74
81"x108" or Double Fitted	1.92
Matching 42"x38½" Cases	47c



A NATIONALLY KNOWN VALUE

Same yarns, same machines used for other famous brands selling to 1.35 a pair!

FIRST QUALITY I'SIS NYLONS

SEAMLESS . . .

Styled and made to rigid specifications for quality you can't beat at twice the price! Your choice of beauty mesh or dress sheers. 8½-11.

69c pair

FULL FASHIONED . . .

A never changing sale price lets you enjoy these luxury nylons every day of the year. Full fashioned for contour fit. Dark or self seams. 8½-11.

59c pair



A NATIONALLY KNOWN VALUE

Compare at twice the price

FINEST T-SHIRT VALUE

59c

Keeps in perfect shape . . . thanks to flat knit selected cotton yarns; 2-ply knit neckband. Full cut in sizes 36 to 46. White only.

EARLY BIRD SPECIALS

On Sale Thursday Morning—10 A.M. to 12:00 Noon or While Quantities Last

The Early Boid Gets the Worm

100 ONLY **Bobbie Parakeets** **27c**

6 ONLY Ladies' **BETTER DRESSES**

Values to $6.98 **99c**

Ladies' **Corduroy Scuffs**

Reg. $1.00 **67c**

Clearance **Odds & Ends DOLLS** **½ Price**

400-Count **Kleenex** 4 for 88c

Ladies' **Aprons**

Reg .59c 2 for $1

Unbreakable **PLASTICS**

- 14 Qt. Waste Basket
- 12 Qt. Pail
- Rectangular Dish Pan
- Round Dish Pan

77c



EVERY CENT BUYS MORE DURING *Spring*

REMNANT SALE

Cover Girl COTTONS
~~worth to 59c yard... you can save 77c~~
Percales in every print imaginable. Embosseds, piques, too. Colorfast quality.
3 yards $1

Mademoiselle COTTONS
worth to $1 yard... you can save 53c
Fashion prints only! Half wash and wear, the rest Everglaze®. Colorfast, preshrunk.
57c yard

Sheen COTTON SATEEN
worth to 1.59 yard—you can save 92c
Little or no-iron. Smart prints—a beautiful sheen. Combed, sanforized, colorfast.
67c yard

Advance Patterns ..... *35c to 75c*



A NATIONALLY KNOWN VALUE

The biggest dollars worth of curtain your money can buy... 'Grant Crest'

DOUBLE-RUFFLE DACRON® TIERS

Wash-and-hang Dacron, the miracle fabric that needs no ironing... made to Grants exacting specifications with 2 billowy ruffles. White and soft pastels.

1.69 VALUE! JUST **$1** PAIR

Matching Valance 59c



A NATIONALLY KNOWN VALUE

'Grant Maid' super value at an everyday low price...

22"x44" BATH TOWELS

... super strong Nylon-Dacron® selvages

Thick fluffy terry towels... long looped and closely woven, so you know they're super soft, super absorbent. Coordinated stripes and solids.

59c

Matching Hand Towels ... 39c **Wash Cloths ... 19c**



Leading department stores called these Chenille Bath Accessories top buys . . . Grant's saves you even more.

✓ 19" x 32" BATH MAT

✓ 21" x 27" CONTOUR MAT

✓ LID COVER... **87c each**

GOLD-THREADED STRIPES OR SOLID COLORS

Look again... find expensive features in every detail, from the closely tufted, soft-touch chenille to the rubberized backing on mats. Stay-bright, even after repeated machine sudsings. Pre-shrunk and color-fast for years of beauty. Stripes 'n solids in decorator colors.

BUY THE COMPLETE BATH ENSEMBLE, ONLY 2.61

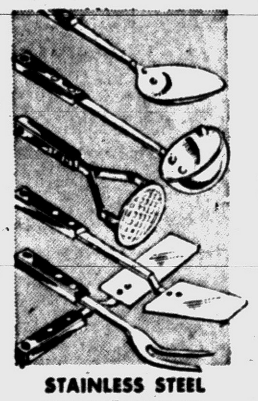

STAINLESS STEEL KITCHEN TOOLS

Imports Usually 79c **59¢ each**

- Meat Lifters
- Forks
- Wall Rack
- Ladles
- Mashers
- Turners
- Basting Spoon

Use Grant's Easy "Charge It" Plan

You Can Get 50—100 Dollars or More

No Money Down, Months to Pay

USE GRANTS "CHARGE-IT" PLAN : NO MONEY DOWN : MONTHS TO PAY



A NATIONALLY KNOWN VALUE

WASH 'N WEAR GROW SLIPS

Features found only at 1.98 price and up

$1

Embroidery trimmed no-iron cotton has magic-thread at waist—just pull, slip grows 2 inches. Built-up or adjust-straps. 7-14.



A NATIONALLY KNOWN VALUE

BOYS' TWILLS ARE WASHABLE

Even Grants best pants wear a low price tag

2.59

Firm woven cotton twills with 2 button flap pockets, pleatless front. Never under 3.29 elsewhere. Black, tan, grey. Sizes 6 to 18.



A NATIONALLY KNOWN VALUE

'BOUNCING BABY' TRAINING PANTS

Best anywhere. Shrink-resist combed cotton is double thick knit, has triple crotch. White and pastels. Sizes 1 to 6.

SALE PRICED EVERYDAY **25c**

VISIT OUR CLEARANCE CENTER

New Bargains to Choose from Daily

Visit Our Clearance Center for Extra Savings. Hundreds of Items Reduced for Clearance . . . Save Now!

Miracle Mile Shopping Center

W. T. GRANT CO.

Open 10 to 9 P. M. Monday Thru Saturday

"You Really Get Your Money's Worth at Grant's"

De Gaulle Frees 7,000, Lightens Other Sentences

PARIS (AP)—In the first amnesty of President Charles de Gaulle's new term, the French government is freeing some 7,000 Algerian rebels held in concentration camps without trial.

★ ★ ★

The new Cabinet announced Tuesday night that in addition:

1. All French death sentences in cases where all appeals have been exhausted were commuted to life imprisonment. The number of Algerian rebels affected was estimated at 140 to 200.

2. All terms of prisoners in Algeria will be cut a tenth and perhaps more.

3. Messali Hadj, a veteran nationalist leader detained for six years in France, will be freed. Although his influence with the rebels has declined, he will not be allowed to return to Algeria.

4. Mohammed Ben Bella, first deputy premier of the Algerian rebel government, and four associates captured with him in October 1956 will be transferred from Sante Prison in Paris to a fortress at some unannounced point. Officials said this would make living more comfortable for them.

★ ★ ★

Transfer of the five rebel leaders amounts to recognition of them by De Gaulle as nationalist leaders. Previous governments have followed the view of Algeria's Europeans that the rebel leaders were only ordinary criminals who did not represent any important segment of the nine million Algerian Moslems.

There was no sign of violent objection from European settlers in Algeria to the amnesty. Reaction in France was generally favorable.

Grammar Bill Now in House

Provides for National Board to Streamline English Language

WASHINGTON (UPI) — Rep. Harlan Hagen (D-Calif) launched another attempt to simplify the English language. He has introduced a bill to create a national grammar commission to look for ways to streamline words.

Hagen offered a similar measure in the last Congress but it died in committee. He said the public response to the idea was "so great," however, that he was confident it stood a better chance of passage now.

The Hagen bill contains a plan devised by Homer W. Wood, publisher of the Porterville, Calif., Recorder.

Wood, who has campaigned privately for years for simplified spellings, feels that if the federal government adopted abbreviated word forms the rest of the nation would follow suit.

He has compiled a glossary which contains such spellings as "thru" for through, "folo" for follow and "lite" for light.

The California publisher pointed out that there are several "unjustifiable inconsistencies" in English spellings such as giving "gh" and "f" sound in the word cough.

The national grammar commission proposed in the Hagen bill would make recommendations for revising official word usages in the various government agencies.

GOP Got, Spent More on Election

Received $2,349,804 as Against the $1,239,480 Collected by Dems

WASHINGTON (UPI) — The Republican high command collected and spent more money in last year's election campaign than the top Democratic organizations.

This was disclosed in final reports on campaign expenditures filed with the house clerk by the two political parties.

The Republican National Committee and the GOP House and Senate campaign committees reported that they received contributions totaling $2,349,804. The three committees spent $2,267,909.

The Democratic National Committee and the Democratic House and Senate campaign committees reported receiving contributions totalling $1,239,480. They spent $1,268,734.

However, the Democratic total does not include contributions by the AFL-CIO Committee on Political Education (COPE) which as of Oct. 31 reported spending $570,000 — mostly on Democratic candidates. COPE's final report has not yet been filed.

The Republican National Committee received more contributions —and spent more—than any other of the big seven committees.

A total of $1,377,989 in contributions poured into its cash boxes—$218,715 of it in the last two months of the year. It spent $1,349,553, including more than $250,000 in the last two months.

Mr. and Mrs. John D. Rockefeller Jr. of New York sent in two of the biggest personal contributions in November and December: $3,000 each.

Hot Fluid Injures 6 in Plant Accident

DETROIT (UP)—A bursting mold at a plastics plant splashed six men with hot fluid yesterday and sent four of them to a hospital.

The six were hurt at the Cadillac Plastic Co.'s plant in Warren. A spokesman said the mold was being heated by an anti-freeze type of liquid when it burst.

Taken to the hospital were John Yuhas, 40, of Clawson; Paul Adamson, 28, of Detroit; Homer Ledford, 22, of Warren, and Richard Moleski, 19, of Hamtramck. Dominic Prespi of Center Line and Robert Pett of Detroit were treated and released.

Logs Crush UP Man

DONKEN (UP)—Edward A. Penegor, 68, of nearby Rousseau, died yesterday when three logs rolled off a truck and crushed him. Penegor was attempting to tie the logs to the truck when they rolled off. Donken is in Houghton County in the Upper Peninsula.

Trapshooting 'Round' Made Up of 25 Shots

VANDALIA, Ohio—In trapshooting, a shooter fires from five positions 16 or more yards behind the trap. Targets are thrown at various angles unknown to the shooter. The clay birds travel about 50 yards.

The average target is hit, on the rise, about 35 yards from the trapshooter. In competition, the shooter fires five shots from each of the five stations, the 25 shots comprising a completed "round."

Waterford School Board Meeting Date Changed

The Waterford Township Board of Education meeting scheduled for 7:30 p.m. Thursday has been postponed until Wednesday, Jan. 21, due to the absence of Supt. William Shunck.

Shunck is attending a four-day convention of the Michigan Association of School Administrators at Grand Rapids.

Book Circulation Up

ANN ARBOR (UP)—Total book circulation has increased 137 per cent at University of Michigan undergraduate and general libraries since the undergraduate library opened a year ago, the university reported.

Cyclist, 15, Killed

KALAMAZOO (UP)—Ronald Harold Johnson, 15, was injured fatally last night in the collision of his bicycle with an automobile northeast of here.

Man Wins Fellowship

GRAND RAPIDS (UP)—Robert Greene, a member of the Michigan Fair Employment Practices Commission, has been awarded a fellowship for graduate study in intergroup relations at Brandeis University, Waltham, Mass.

Gets Limousine, Chauffeur and Staff

Martin to Keep Vestiges of Office

WASHINGTON (UPI) — The House, in a Democratic-inspired move, has voted to let ousted Republican leader Joseph W. Martin Jr. keep his limousine, chauffeur and other benefits of the post he held for 20 years.

The lone objection was voiced by Rep. Ross Bass (D-Tenn) who complained the House was setting an unusual precedent.

But Speaker Sam Rayburn (D-Tex) ruled that the two resolutions, designed to keep Martin in the style to which he has become accustomed, had been approved unanimously before Bass registered his opposition.

Except for Bass' comment, there was no debate.

One resolution, permitting the Massachusetts Republican to retain his limousine and chauffeur, was offered by Democratic leader John W. McCormack (Mass) on behalf of himself, Speaker Rayburn and Rep. Charles A. Halleck (Ind), the new GOP leader.

★ ★ ★

The second, permitting Martin to keep an administrative assistant and some additional clerical help, was offered by Halleck on behalf of himself, Rayburn and McCormack.

While Halleck went along with the resolutions, they originally were devised by Democrats — some of whom thought such action would make amends for what they felt was "shabby" treatment doled out to Martin by the GOP. Halleck then was consulted on the moves and agreed to make the formal House action a bipartisan affair.

Halleck already had passed word to Martin there was no hurry about turning over the limousine and chauffeur which automatically goes with the job of GOP leader. But Martin had planned to relinquish the limousine by the end of this week.

Friends said Martin was touched by the surprise House action and would accept the benefits because he felt it would be ungracious to turn them down.

Until today, the House provided limousines and chauffeurs for only three of its members: The speaker and the two party leaders.

Neither resolution mentioned Martin by name. They provided only for special emoluments for a member of the House who had served as speaker. Martin is the only current member who qualifies.

Over and above the cost of the limousine and chauffeur, the special office staff could cost more than $26,000 a year.

American Bishop Lost Behind 'Bamboo Curtain'

HONG KONG (UPI) — Roman Catholic Bishop James E. Walsh, the last American prelate of his church in Red China, is missing somewhere behind the "Bamboo Curtain," recent arrivals from Red territory said today.

Diplomats and businessmen in Shanghai, formerly the bishop's base of operations, have been unable recently to locate him. It used to be possible to call him from here, but now calls are refused by operators who say only the "we don't know where he is now."

Rug Sprouts Pattern

Neighbor Sees, Believes

ALBUQUERQUE, N.M. (AP) — Mrs. Ronald Dean thought she had trouble a few weeks ago when during a cold spell, her washing machine froze up and flooded her living room.

★ ★ ★

Tuesday a neighbor asked Mrs. Dean if her living room rug was growing.

"I wondered if she'd lost her mind," Mrs. Dean said.

Her neighbor hadn't though. On the green carpet where the bird cage had stood, tiny bird seeds were sprouting.

PAYDAY LOANS

LOANS 'TIL PAY DAY

$50 for 2 wks . . . only 70¢!

other loans to $500 with 24 mos. to repay

CASH YOU RECEIVE	REPAY IN 2 WEEKS	REPAY IN 4 WEEKS
$25.00	$25.35	$25.70
50.00	50.70	$1.40

Interest charged at 3% per month on balances up to $50, 2½% per month between $50 and $300, and ¾% per month on any remainder.

ASSOCIATES LOAN CO.
2255 S. TELEGRAPH RD.
Miracle Mile Shopping Center In the Bazaar Area
CALL: FE 8-9641
Associates

(Advertisement)

Gassy?
3 Times Faster Relief
Certified laboratory tests prove BELL-ANS tablets neutralize 3 times as much stomach acidity in one minute as many leading digestive tablets. Get BELL-ANS today for the fastest known relief. 25c at druggists. Send postal to BELL-ANS, Orangeburg, N. Y. for liberal free sample.

(Advertisement)

How To Hold
FALSE TEETH
More Firmly in Place
Do your false teeth annoy and embarrass by slipping, dropping or wobbling when you eat, laugh or talk? Just sprinkle a little FASTEETH on your plates. This alkaline (non-acid) powder holds false teeth more firmly and more comfortably. No gummy, gooey, pasty taste or feeling. Does not sour. Checks "plate odor" (denture breath). Get FASTEETH today at drug counters everywhere.

NADON'S
DOLLAR DAYS
Dollar Days
dollar days



WOOL SKIRTS
$7.98 to $12.98 NOW $6.99
$14.98 to $22.98 NOW $10.99
SIZES 7 to 15 SOLIDS and PLAIDS

SWEATERS
$7.98 to $14.98 NOW $6.99
Sizes 34 to 40
FUR BLEND BASICS and NOVELTIES
TYCORA SLIPOVERS
WOOL BULKY SLIPOVER and CARDIGAN NOVELTIES

CAR COATS
to $17.98, $10.99
$19.98 to $27.98
$15.99



DRESSES
Fantastic Savings on All Winter & Holiday Styles
$7.99-$10.99-$17.99
Values to $35
Sizes 5 to 15

SLACKS
WOOL PLAID
$8.98 and $10.98
$5.99
Sizes 8 to 16

ASSORTED JEWELRY and SILK SCARFS
Values to $3.00
59¢

$10 Bonus Reductions on All Ready Sale Priced Winter Coats!

MIRACLE MILE SHOPPING CENTER
Open Daily 10 to 9 P. M.
Nadons

DOLLAR DAY Specials

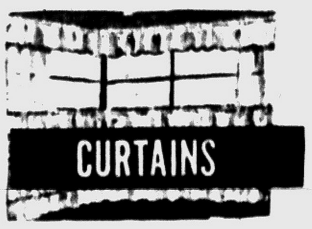

Cafe Curtains
Regular to $4.29 pair
Plain and printed styles in 30" - 36" - 45" lengths
Matching Valances 88c ea.
$1.88 Pr.



Broadcloth Prints
Regular 59c yard
Spring Knight broadcloth prints. Choose from our entire stock of these wash-fast and Sanforized prints.
3 yds. $1.00

Ready Made Draperies
Discontinued patterns in antique satin, fortisan, fiber-glas, etc. Good Selection of colors and sizes.
1/3 off



Hobnail Bedspreads
Regular $10.98
Save handsomely on these super size "Name-Brand" spreads in choice of white, beige, brown, aqua, pink and yellow.
8.94

YARDSTICK Drapery Shops
MIRACLE MILE SHOPPING CENTER



at Sibley's SHOES
Miracle Mile Shopping Center
DOLLAR DAY
Shoe Bargains for the Entire Family

For Women

Vitality
Dress and Casual
$5.99 to $8.99
Values to 13.95
Florsheim $10.80
Dress and Walking Shoes Values to 18.95



Grace Walker
Accent, Gale, Moxies and Many Others
$3.99 to $5.99
Values to 10.95. Casuals, Dress Shoes and Flats

Women's HONEYBUG SLIPPERS
Values to $4.95 $2.49

Women's Sno Boots (Sherling Lined)
Regular $8.95 to $15.95 $6.99 To $10.99

For Children

Red Goose Play Poise Simplex
$3.99 To $5.99
Dress and School Shoes Values to 9.95



CHILDREN'S RUBBERS
by B. F. Goodrich
Values to $6.95
$3.99

For Men

Florsheim Shoes
$15.80 and $17.80
Values to 26.95



Discontinued Styles
$6.80 To $10.80

Sibley & Winthrop
Values to $14.95

You'll save many dollars in this great sale. Shop early for best selection.

Michigan's Largest Florsheim Dealer

Sibley's SHOES
Open Every Nite 'til 9 P. M.
Miracle Mile Shopping Center S. Telegraph at Square Lake Rd

Recalls Royal Sneeze

HONOLULU—On the west coast of Kauai Island stands the Temple of the Hidden Sneeze where tradition has it, an early king of Kauai, taken during a solemn ceremony with an almost-irrepressible fit of sneezing, just barely managed to stifle it in time to save his dignity and honor.

DOLLAR DAYS
at MONARCH'S



Reg. $1.00 Men's T-Shirts 3 for $2.05 69¢
Reg. $1.00 Men's Briefs 3 for $2.05 69¢
Reg. $1.00 Men's Boxer Shorts 3 for $2.05 69¢
$2.95 MEN'S IVY CAPS $1.00
$13.95 Boys' Corduroy SPORT COATS $5.88

Monarch
MEN'S AND BOYS' WEAR
Charge Accounts Invited
Miracle Mile Shopping Center Open Every Nite 'til 9 P. M.

Combination Grill - Waffle Baker Reg. $19.98 $15.00
Alum. Water Pitcher With Ice Lip—$1.00
$1.00 Off on Out-Door Push Broom Reg. $2.39 Special $1.39



ENGLISH BONE CHINA CUP and SAUCER Reg. $1.95 Only $1.00

1 Only Gourmet Rotisserie by NESCO Regular $89.95—Special $55.00
2-Cup Aluminum Open Sauce Pan 29c
COMPLETE STOCK OF PLASTIC MODEL KITS 25% Off
SEE OUR COMPLETE LINE OF ICE FISHING EQUIPMENT
POOLE HARDWARE Miracle Mile Shopping Center
Open Daily 9 A. M. to 9 P. M.

DOLLAR DAYS
TIME IS NOW! PLACE IS HERE!
SALE
of advance spring
DRESSES
$4 each $2 for $7
Reg. 5.99 each

SLIPS, GOWNS and HALF SLIPS 2 For $3 $1.59 Each Reg. 1.99
HALF SLIPS $1
1st Quality NYLON HOSE 2 Prs. $1 51 Gauge, 15 Denier
BLOUSES 2 For $3 $1.59 Each Reg. 1.99
SKIRTS 2 For $5 $2.59 Each Reg. 2.99
BLOUSES $1
Children's Dresses Values to 5.99 $2

Jane Lee
Miracle Mile Store Only!

Wants a Better Auto Package

Hits Lack of Safety Sense

By CLAIRE COX

NEW YORK (UPI) — Nearly 1,000 persons died in auto accidents over the recent holidays because Americans stubbornly refuse to use their highly developed art of packaging for their most valuable asset—themselves.

That is the judgment of one of the nation's leading authorities on accidents, their cause and prevention.

Dr. John Moore, head of the Cornell University crash injury program, with offices in New York, says that almost any American is more careful in packaging a piece of china in a box than in placing his child in an automobile.

"With proper packaging, it is entirely possible to have an accident without injury," he said. "Accidents in themselves do not cause injury. The injury comes when you hit the inside of the package.

★ ★ ★

"We know factually, from a cold scientific point of view, that if people would begin to package themselves as they did the Christmas gifts they shipped, there could be a 60 per cent reduction in injuries and deaths."

★ ★ ★

Moore is the country's No. 1 proponent of seat belts. He is helping to launch a nationwide campaign to win the public over to the idea that every car should have a safety belt for every passenger.

He never sets forth in his own car to drive even around the block without first strapping himself in. And there are belts for his wife and eight children.

★ ★ ★

"When I start my car," he said, "I am admitting to myself and my passengers that I can have an accident. Once I cross the boundary line and make that admission, I confess that I approach the task of driving with quite a different point of view.

"I am admitting that driving is a dangerous act. Everyone says he doesn't have accidents. No one wants to admit he can have one. But any one of us can, and many of us do."

During the last few years, Moore and other campaigners have brought about the installation of seat belts in about a million of the nation's 62 million licensed vehicles.

BETTER DOOR LOCKS

They also have succeeded in winning installation of better door locks, safer steering wheels and padded dashboards on cars.

"These measures have not reduced the total number of accidents," Moore said. "The accidents are killing fewer but injuring more. People who formerly would have been killed are being injured seriously. What would have been serious injuries now are mild. Those who would have been injured mildly are emerging unscathed."

Moore said that from data studied in his laboratory, he and his aides had determined that the most common cause of death and injury in auto wrecks is sudden ejection.

★ ★ ★

New door locks have reduced door openings by 35 per cent, he said, and there has been a 48 per cent reduction of risk of ejection. Total auto death figures have fallen in the last year, he said, because of new door locks.

Moore said that the people who had accidents while driving with seat belts seemed to be driving slower than accident victims who had no belts.

"But most injuries occur below 50 miles per hour on the open highway and below 30 miles per hour in the city," he said.

GREATER PROBLEM

"Injuries in auto accidents are a far greater problem than deaths. There are above five million auto injuries a year, and many of them maim and cripple for life."

Moore called for an emotional auto safety campaign such as the drive that successfully ended the scourge of polio as a crippler.

"In the polio drive, a solid, emotional impact of crippling resulted," he said. "Yet there never were more than 1,900 children afflicted at one time and never more than 1,100 deaths a year.

"Yet, 61.8 per cent of the 15- to 25-year-olds in our population are going to die accidentally, and 38 per cent of that number will be motor vehicle deaths. The chance of my kids getting polio is 100 to a single chance of their being hurt in an auto accident.

★ ★ ★

"Yet life-saving safety is hard to sell. Americans say 'Who wants to be safe?' Our society is built on taking risks. But I must say that we are pretty hard headed."

Auto Racer Warns:

Daydreaming Deadly

By PETER J. HAYES

SAN FRANCISCO (UPI)—Woolgathering at the wheel is the prime cause of traffic accidents, according to the West Coast's top-ranking sports car racer.

This lack of concentration, says 28-year-old Richie Ginther of Los Angeles, has become an increasing problem as American car manufacturers take more and more of the work out of driving.

"It's easy to start thinking about something else when your car has automatic transmission, power brakes and power steering," he said. "Some new cars even have a device to set the accelerator at certain speeds for highway driving."

Ginther has collected some 200 major road racing trophies since he began driving at the age of 20.

★ ★ ★

Ginther said he believed he was a better every-day driver for his experience guiding sleek, powerful racers over winding roads in competition.

"You learn to concentrate when there's a chance you will burst out of a curve at 100 miles an hour to find an opponent spinning wildly in front of you," he said.

He admitted, though, that there were times when he had driven home from work over a familiar route only to realize when he got there that he could remember few if any details of the trip.

★ ★ ★

"That's when I start worrying about concentrating," he said.

Ginther offers a couple of tips to drivers who are confronted with one of the the most common crises resulting from mind-wandering—the impending rear-end collision with a car that has stopped suddenly.

Too often, he said, a driver in this situation slams on the brakes as hard as he can and lets his car skid helplessly into the rear of the one ahead.

"The idea is to put the brakes on firmly, but not so hard that the wheels lock and the car goes into a skid," he said.

Also, he should try to take evasive action. For some reason most drivers never think of going off the road to avoid the car ahead."

★ ★ ★

Ginther is a firm believer in the theory that speed doesn't cause as many accidents on today's super highways as does not-enough-speed.

"Police should give more tickets to the slow-poke who forces drivers to make themselves vulnerable by changing lanes to get past him," he said.

Heads County Law Enforcement Group

Holly Police Chief Chosen

The Oakland County Law Enforcement Assn. began its third year of operation Tuesday with its annual election of officers.

★ ★ ★

Stepping into the position of president was James Parker, Holly police chief. He replaces Walled Lake Police Chief James A. Decker, who had held the position for the past two years.

Others elected to the board were Elmer Peters, Orchard Lake village police chief, vice president; and Lee Begole, Novi village police chief, secretary-treasurer.

★ ★ ★

In other business, a committee was set up to explore the possibilities of having a central file at the Oakland County Sheriff's Department for all county breaking and enterings and simple larcenies.

★ ★ ★

If put into operation, it would mean that all break-ins and simple larcenies would be recorded on cards and filed in one place.

★ ★ ★

When property is confiscated, the department apprehending the suspects and loot would not have to check with each county department individually to determine where the crime took place.

★ ★ ★

Named to the committee were Sheriff Frank W. Irons, Undersheriff Donald Francis and Waterford Township Police Chief Millard Pender. Irons is chairman of the group.

Local Draftees for December Are Inducted

Twenty-one Oakland County men were drafted into the Army during December through Pontiac Draft Boards 65 and 67.

Pontiac men reporting for induction were Richard D. Morrison, of 371 Elizabeth Lake Rd.; Milton L. Copeland, of 546 Montana Ave.; Richard L. Coon, of 200 W. Cornell St., and Thomas Williams Jr., of 42 Gillespie St.

County draftees were Anthony J. Copenhagen Jr., Douglas E. Blake, and Ronald J. Cornila, all of Birmingham; Donald R. Ostermeyer, of Ferndale; Fred B. Ritchie and Wayne C. Parks, both of Milford; and Terrence H. Collis and Joseph B. Krumm, both of Walled Lake.

Other draftees were Robert L. Baker, Daniel G. Graham, and Leon Reznick, all of Rochester; Denny W. Benson, of Farmington and Robert M. Mitchell, Gary L. Christoson, Edward F. Wirth II, James E. Kirk, and Bobby R. Caldwell, all of Waterford Township.

The men reported for induction Monday morning.

To produce a barrel of oil from an offshore site is said to cost between two and three times as much as from a site located inland.

The gantry, or service, towers for the Atlas intercontinental ballistic missile at Cape Canaveral, Fla., are 12 stores tall and have been built to withstand winds up to 120 miles an hour.

SHINNER'S
DOWNTOWN 2 N. Saginaw MEATS Miracle Mile Shopping Center

Grade 1 Smoked or Fresh Liver Sausage 39c Lb.
FRESH DRESSED STEWING HENS 19c lb.
Tender Sliced Beef Liver 29c Lb.
Lean, Tasty PORK BUTT ROAST 39c lb.
LEAN Pork Butt Steak 45c lb.
Oleo 5 lbs. for 79c

$$$ Days
RECORD BUYS
COMPLETE STOCK
Extended Play Records
Reg. $1.29 DOLLAR DAY OFFER $1.00
4 Complete Songs on Each Record



MIRACLE MILE RECORD SHOP
Miracle Mile Shopping Center
In the Bazaar Area Open Every Nite 'til 9 P.M.

ADVERTISED IN GOOD HOUSEKEEPING
Corrective Step
foot freedom at its best
$5.99



1. Foam cushioned arch support
2. Heel to toe foam insole
3. Wood heel wedge
4. Shape retaining toe and heel
5. Cork for lighter weight

the most comfortable shoe you've ever worn, in brown, white, cream or black glove leather. sizes to 10, narrow to extra wide . . .
Guaranteed by Good Housekeeping

Clearance
MEN'S INSULATED BOOTS
Sizes to 12 $10.00
Kirby's
FAMILY SHOE STORE
MIRACLE MILE SHOPPING CENTER

SALE!
pick them up at bottom prices



WOMEN'S SHOES 1.87 to 3.87 originally priced to 6.99
MEN'S SHOES 5.88 to 7.88 originally priced to $10.95
GIRLS' SHOES 1.87 to 2.87 originally priced to 4.99
BOYS' SHOES 2.88 to 4.88 originally priced to 6.99
Women's handbags, hosiery and slippers also drastically reduced.
Thom McAn
Shoes for all the family
MIRACLE MILE SHOPPING CENTER
Mens' & Boys' Store: 21 Saginaw Street

Liberals Rise Up Against Old Guard

Bruised GOP Licks Wounds, Sends in New Team

(This is the third of a series of articles by a noted Washington correspondent highlighting the key men in the Capitol today as the new session of Congress builds up steam.)

By RUTH MONTGOMERY

WASHINGTON — Congressional Republicans—licking their wounds after the most bruising defeat in a generation—have sent in a new team of House and Senate leaders.

The emphasis is still on conservatism, but a sizzling rebellion in both houses against the entrenched Old Guard evoked some shattering shakeups which should loom importantly in this session and in the 1960 presidential campaign.

The top-ranking Republican on Capitol Hill is heavy jowled, able, politically ambitious Vice President Nixon, who still holds the front-runner position for the GOP White House sweepstakes nomination, despite the threat posed by New York's liberal new governor, Nelson Rockefeller.

This year will undoubtedly prove tough sailing for the 46-year-old Californian who presides over the Senate chamber. Proof of this came on opening day when Majority Leader Lyndon Johnson did his best to make mince meat of the series of rulings which Nixon handed down in skirmishes over the controversial rules changes.

Informed politicos were virtually unanimous in agreeing that Nixon emerged second best in the battle of wits.

The Vice President's chances for the No. 1 nomination may well be decided in Albany, where Rockefeller can make or break his own chances before 1960, rather than on Capitol Hill where Nixon lacks a vote.

Judging by the congressional kickoff, however, Democrats seem determined to give "Rocky" a helping hand by training their biggest guns on Nixon.

★ ★ ★

The most surprising upset of the new Congress came when an insurgent group of House Republicans, spurred by the beating their party had taken at the polls, unseated "Mr. Republican" Joseph W. Martin after 20 years as undisputed leader.

To replace their ailing, Old Guard boss man, Republicans chose Charles Abraham Halleck, a 58-year-old Hoosier who had long served as House whip, and twice as majority leader when Republican victories elevated Martin to the speaker's chair.

Halleck, who in 1948 threw the Indiana delegation to Thomas E. Dewey in the vain hope of becoming his running mate, has a voting record almost as conservative as Martin's.

Unlike 74-year-old Martin, however, Halleck is a tough and agile floor battler, a facile speaker and relentless driver.

For a long time bad blood has flown between the two leaders, with Halleck the favorite at the White House. Now the top job is exclusively his.

The Senate leadership has moved a step to the left, but only because a determined band of 12 Republican liberals staged an insurrection to win representation at the weekly legislation meetings with President Eisenhower.

To replace former Minority Leader William F. Knowland, California's unsuccessful gubernatorial candidate last fall, conservatives succeeded in electing Illinois' Everett McKinley Dirksen.

During his lengthy House tenure, Dirksen's voting record frequently approximated the policies of namesake President McKinley, but in 1952 the Illinois senator leaped on the Eisenhower bandwagon with remarkable agility. In fact, a compilation by Congressional Quarterly Magazine discloses that Dirksen ranked second among all senators with a voting record of 86 per cent for the administration's legislative program.

Liberals, unconvinced that Dirksen has suffered a true "change of heart," lost with their own candidate for the leadership, but elected Sen. Thomas Kuchel for the No. 2 post.

The 48-year-old Californian, long overshadowed by fellow Californians Nixon and Knowland, at long last has a chance to make his own mark at the national level. An admitted progressive, Kuchel favors federal aid to education, foreign aid loans, mutual security, and stepped-up spending for the space race with Russia.

A firm backer of President Eisenhower on defense issues, he is anxious to help rid the Republican Party of the anti-labor stigma which he believes it unwisely bears.

Although there are more handsome senators, Kuchel exudes exudes masculine charm to such an extent that when a Senate guide recently pointed him out to some feminine tourists as the new Republican whip, one lady exclaimed warmly:

"Golly, if he's the whip, I want to be spanked."

Kroger
LIVE BETTER FOR LESS

Pork Sale!

Make Kroger Your Headquarters
FOR THE WORLD'S FINEST
Tenderay Brand Beef

FULL 7-RIB CUT
Pork Loin Roast
QUANTITIES LIMITED
29c LB.
These low prices PLUS FREE Top Value Stamps

FULL SHANK HALF
FRESH HAMS . . . . . LB 49c
SPARE RIBS . . . . . LB 49c
PORK HOCKS . . . . . LB 39c
PORK LIVER . . . . . LB 39c
FRESH NECK BONES LB 19c
HYGRADE'S SEMI-BONELESS
West Virginia SMOKED HAM . . lb. **79c**

When you buy the rib half you get the rib end, plus the "choice" center chops.
RIB HALF . . LB. 43c

When you buy the loin half you get the loin end, plus the "choice" center chops.
LOIN HALF . LB. 53c

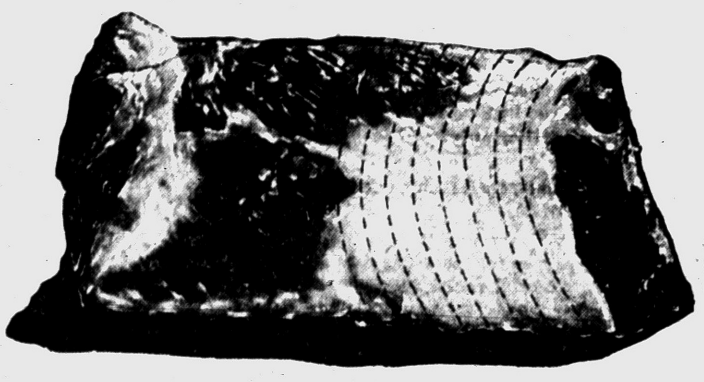



BUY THE FULL PORK LOIN AND GET ALL THE CHOICE CENTER CHOPS WITH YOUR ROASTS

Let Kroger Fill Your Freezer
Whole Pork Loins . . LB. 49c
Loin End Roast . . . . . LB. 39c
Pork Chops . . . CENTER CUT LB. 79c
Fresh Picnics . . . . . 4-6 Lb. Average LB. 33c

CALIFORNIA FINEST QUALITY
HEAD LETTUCE
SOLID CRISP **10c** EACH
This low price PLUS FREE Top Value Stamps



INDIAN RIVER JUICE-LADEN SEEDLESS
Grapefruit BAG OF **6 FOR 49c**
WASHINGTON DELICIOUS APPLES EXTRA FANCY . . . . . 2 LBS. 29c

Green Onions . . . . 2 bunches 29c
Fresh Radishes . . . 2 cello bags 19c
Avocados . . . . . 2 for 29c
Green Peppers . . . . . 2 for 19c
Tomatoes . . . . . 14 oz. tube 33c

This Week's Bakery Special
DINNER ROLLS . . . . Pkg. of 12 15c
KROGER SLICED WHITE BREAD . . . . . 2 20-OZ LOAVES 39c

KROGO SHORTENING
3 Lb. Can 59c
This low price PLUS FREE Top Value Stamps

5c OFF
GIANT SIZE
TIDE
69c Pkg
This low price Plus Free Top Value Stamps

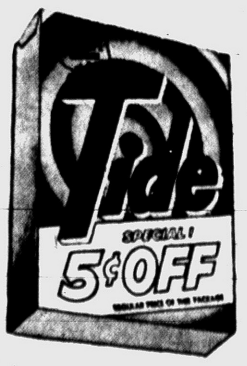

HEKMAN BISCUIT CO.
CRACKERS . . CLUB Lb Pkg 35c
NABISCO CHOCOLATE
GRAHAMS 11 1/4-Oz Pkg. 49c
CHUNK STYLE, FAMILY SIZE.
STAR KIST TUNA 12 1/2-Oz Can 63c
CHUNK STYLE.
STAR KIST TUNA 3 Cans 89c
SUNSHINE BISCUIT
COOKIES BUTTER CRUNCH Lb Pkg 49c
20 MULE TEAM
BORAXO . . . . 8-Oz. Can 22c

GETS DIRT OUT OF CLOTHES.
BORAX . . 20 MULE TEAM 5-Lb. Pkg. 95c
TREESWEET, ADD WATER AND READY TO DRINK.
LEMON JUICE . . 5 1/3-Oz. Btl. 10c
DOES MORE WITH LESS WORK.
LESTOIL . . . . . 1/3 Gal. $1.19
ALCOA WRAP, KEEPS EVERYTHING FRESH.
ALUMINUM FOIL 25-Ft. Roll 33c
THREE LITTLE KITTENS. IT'S ALL FISH.
CAT FOOD . . . 3 8-Oz. Cans 27c
SO KIND TO YOUR HANDS.
LIQUID CHIFFON 22-Oz. Can 54c
15c Off Label

BATH SIZE. ALMOST EVERYONE USES DIAL.
DIAL SOAP . . . 2 Bars 39c
COMPLEXION SIZE. SOOTHING AND FRAGRANT.
DIAL SOAP . . . 3 Bars 41c
ARMOUR-STAR.
LUNCH MEAT TREET 12-Oz. Can 53c
SO GOOD FOR YOUR DOG.
DOG FOOD DASH 2 1-LB. CANS 37¢
FOR DESSERT TOPPING.
FLUFF . . MARSHMALLOW 7 1/2-Oz. Jar 27c
CLEANS FAST, LEAVING YOU MORE TIME.
CLEANSER . . BABO 2 21-Oz. Cans 45c

We reserve the right to limit quantities. Prices and items effective through Sat., Jan. 17, 1959 at all Kroger stores in Detroit and Eastern Michigan.

50 FREE TOP VALUE STAMPS WITH COUPON

VALUABLE COUPON

WITH THIS COUPON ONLY

50 FREE TOP VALUE STAMPS

Valid at any Kroger Store in Pontiac or Drayton Plains through Sat., Jan. 17, 1958. Limit One Coupon Per Customer

At all Kroger stores in Pontiac and Drayton Plains

2341 S. Telegraph Rd. (Miracle Mile)
Pontiac, Michigan

750 Perry Street & Joslyn
Pontiac, Michigan

265 N. Telegraph Rd. & Elizabeth Lake
Pontiac, Michigan

4370 Dixie Hwy. & Sashabaw
Drayton Plains, Michigan

KROGER DOLLAR DAYS!



AVONDALE TASTY DELICIOUS
Sweet Peas 9 303 CANS **$1.00**

LIBBY CUT OR WAX
Green Beans 5 303 CANS **$1.00**

AVONDALE BRAND
kidney beans . . . . . 10 303 CANS $1.00

AVONDALE BRAND
cream style corn . . . 7 303 CANS $1.00

LIBBY FANCY SELECT
fruit cocktail . . . . . 4 303 CANS $1.00

LIBBY SLICED OR HALVES
cling peaches . . . . . 3 2½ CANS $1.00

LIBBY GOLDEN HAWAIIAN
pineapple juice . . . . 3 46-OZ. CANS $1.00

KROGER BRAND NUTRITIOUS
tomato juice . . . . . 4 46-OZ. CANS $1.00

AVONDALE SOLID PACK
tomatoes . . . . . 6 303 CANS $1.00

These low prices PLUS FREE Top Value Stamps



Best Gifts in Life are Free with Top Value Stamps



Kroger
LIVE BETTER FOR LESS

NUTRITIOUS TOMATO
Campbell Soup 9 10½-OZ. CANS **$1.00**

CHICKEN NOODLE or VEG. BEEF . . . . . 6 10½-OZ. CANS $1.00
VEGETABLE or BEANS . . . . . 7 10½-OZ. CANS $1.00

KROGER SALTINES . . . . . 2 LB. BOX 39c

These low prices PLUS FREE Top Value Stamps

SPOTLIGHT 100% PURE
Instant Coffee
6-OZ. JAR **85c**

10c OFF SPOTLIGHT INSTANT . . . . . 8-OZ. JAR $1.03



KROGER FRESH ROASTED 5c OFF
Vac Pac Coffee 1-LB. CAN **69c**

SPOTLIGHT COFFEE . . . . . 1-LB. BAG 59c

This low price PLUS FREE Top Value Stamps

BIRDSEYE
VEGETABLE SALE!

9-OZ. PACKAGE
CUT BEANS • FRENCH STYLE BEANS
10-OZ. PACKAGE
PEAS • CHOPPED or LEAF SPINACH
CUT CORN • CHOPPED BROCCOLI
MIXED VEGETABLES

This low price PLUS FREE Top Value Stamps

5 PKGS. **$1.00**

ITALIAN DELIGHT FROZEN PIZZA
WITH CHEESE 39c WITH PEPPPERONI AND CHEESE 49c



KROGER LOW CALORIE
Gelatins EACH **5c**

STRAWBERRY • BLACK CHERRY • BLACK RASPBERRY
CHERRY • LEMON • LIME • ORANGE • RASPBERRY

These low prices PLUS FREE Top Value Stamps

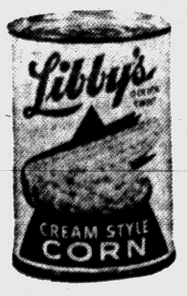

LIBBY CREAM STYLE CORN OR
Sweet Peas . . . . 2 303 CANS **25c**

WITH COUPON IN TODAY'S PAPER

This low price PLUS FREE Top Value Stamps

GETS COPPER SPARKLING BRIGHT.
CLEANSER CAMEO COPPER . . 10-Oz. Can 39c

KROGER EVERYDAY LOW PRICE.
RED SEAL LYE . 13-Oz. Can 25c

EASY MONDAY, MAKES IRONING EASIER.
LIQUID STARCH . Qt. 17c

MIRACLE RINSE.
RINSE EASY MONDAY . . . Bit. 29c

BREAST-o-CHICKEN.
TUNA CHUNK STYLE . . . 3 6½-Oz. Cans 89c

TAKE TEA AND SEE.
TEA BAGS RED ROSE . . 48-Ct. Pkg. 55c

SOFTENS, DEODORIZES, SWEETENS.
DIAPER SWEET . 24-Oz. Pkg. 33c

DIVIDED PAK
CHUN KING BEEF CHOW MEIN 2¼ Lb. 98c

DOLE
PINEAPPLE JUICE 2 12-Oz. Cans 25¢

A SAFE BLEACH.
CLOROX . . . . . Gal. 57c

HERSHEY'S
INSTANT COCOA 1-Lb. Can 47c

FOR SALADS AND COOKING.
MAZOLA OIL . . Qt. Jar 63c

STRONGHEART
DOG FOOD . . 3 16-Oz. Cans 35c

SINKS GET REALLY BRIGHT.
AJAX CLEANSER 2 14-Oz. Cans 33¢

STRONG YET MILD
FELS NAPTHA . 2 Bars 21c

BROWN AND SERVE.
ROLLS FROZEN RITE . . . . 25-Oz. Pkg. 39c

THE COFFEE WITH THE GOOD FLAVOR.
HILLS BROS. . . . 1-Lb. Can 81c

BROADCAST, BRAND.
HASH CORNED BEEF . . . . . Lb. Can 39c



Best Gifts in Life are FREE with Top Value Stamps

We reserve the right to limit quantities. Prices and items effective through Sat., Jan. 17, 1959 at all Kroger stores in Detroit and Eastern Michigan.

In Farmington Township

4 Fire Stations Proposed

FARMINGTON TOWNSHIP—The regular meeting of the township board last night was devoted chiefly to the disposal of routine business and a report by the Planning Board on future sites for fire stations.

The financial statement for the first nine months of 1958 and a proposal for the reconversion of the old library were moved to the agenda of the next meeting because of the absence of two board members.

Treasurer Elise Avery and Clerk Floyd Cairns are attending the Township Assn Convention in Lansing.

★ ★ ★

Howard Wiest, secretary of the Planning Board reported that the board had made a study of the township and recommended that new fire stations be located at Grand River avenue, west of Halsted road; at 12-Mile road near Middlebelt road; at 13-Mile road, west of Drake road; and at 9-Mile road, east of Gill road.

Wiest stated that with stations so located $40,000 could be saved by residents in fire insurance rates for one year. Supervisor Frank J. Stephenson invited all interested citizens to attend the Jan. 15 meeting of the Planning Board at 8 p.m. in the town hall when the fire stationed sites will again be discussed.

The board amended the dating of a $46,000 street and paving bond issue for Stamen Acres subdivision. It was amended from August 1958 to March of this year.

★ ★ ★

In further action the board adopted and confirmed a special assessment in Greencastle subdivision for street paving. Cost of this program will be $44,096.18 or $506.85 assessed cost per lot.

A letter from Harold K. Schoen, director of the Oakland County Dept. of Public Works requesting an amendment to the Farmington Township sewage disposal system agreement was read and approved.

The amendment states that if the township is unable to tax enough to pay for the proposed sewer, it will from time to time raise money through fees resulting from sewer additions to meet installments on the bonds.



Pontiac Press Photo

GOLDEN ANNIVERSARY TODAY — Looking over a hand-painted plate that they received as a wedding gift fifty years ago today, are Mr. and Mrs. Ben Phillips of 1018 Atlantic St., Milford. They were both born and raised in the area, and have always lived in the house they moved into as a bride and groom. From 2 to 5 p.m. Sunday there will be an Open House celebration for friends and relatives of the well-known Milford couple.



JOAN SUSAN STAYT

Mr. and Mrs. Gordon E. Stayt of 5865 Winslow St., Waterford Township, announce the engagement of their daughter, Joan Susan, to Airman 1 C. Richard J. Bebeau. He is the son of Mr. and Mrs. Richard F. Bebeau of Minneapolis, Minn., and is currently stationed with the U.S. Air Force in Lincoln, Neb. No date has been set for the wedding.



CAROL LEE VANCE

Mr. and Mrs. Harold J. Vance of Ortonville announce the engagement of their daughter, Carol Lee, to Joseph Robinson. He is the son of Mr. and Mrs. Floyde Robinson, also of Ortonville. A July wedding is being planned.



DORIS ANN GIRDLEY

A June wedding is planned by Doris Ann Girdley and Pvt. Michael D. Lewis of the U.S. Marine Corps. Their engagement was announced by her parents, Mr. and Mrs. John W. Girdley of 3100 Seymour Lake Rd., Ortonville. The prospective bridegroom is the son of Mr. and Mrs. Robert C. Lewis of Elk Rapids, now stationed at the U.S. Naval Air Station at Jacksonville, Fla.

Farm Rebel About Ready to Give Up

DOWAGIAC (AP) — Farmer Stanley Yankus is on the verge of giving up his war against the government's wheat control program.

★ ★ ★

If that happens, he says, he'll sell his farm and 5,000 chickens and find another means of making a living for his family.

"I keep hoping and I keep trying," he said, "but now it looks like the end."

★ ★ ★

Yankus, 39, father of three children, is a southeastern Michigan wheat and poultry farmer who has paid more than $1,500 in fines since 1941 for growing wheat in excess of government allotments.

★ ★ ★

He has claimed that the government program is unconstitutional. He says it violated private property rights.

Acreage controls, voted on annually by farmers, are mandatory.

Edging for Talks on Berlin Issue

U.S. Officials Predict Parley With Reds May Follow Mikoyan Visit

From Our News Wires

WASHINGTON — The United States appeared today to be edging cautiously toward a showdown conference with Russia on German reunification and European security.

Some officials predicted that a four-power foreign ministers conference would be held within the near future.

★ ★ ★

They said arrangements might be made soon after Soviet Deputy Premier Anastas I. Mikoyan confers this weekend with President Eisenhower and Secretary of State John Foster Dulles.

★ ★ ★

At the same time the United States seems willing to modify its policy on German reunification if it can get West Germany and other Allies to agree on some revised formula.

★ ★ ★

The whole German situation is under intensive review in the State Department for new exchanges on the subject with the Soviet government.

Dulles gave the tipoff on possible modification of the U.S. stand at a news conference Tuesday. He said reunification of East and West Germany through free elections—the formula the Allies have backed for years—is not the only method by which East and West Germany could be merged.

But he declined under questioning to specify what other methods were possible.

★ ★ ★

West German Chancellor Konrad Adenauer has always opposed any alteration of this formula.

Fire Kills Detroiter

DETROIT (AP) — Mrs. Florence Sikora, 77, suffocated today in a fire at her apartment here. Her body was found in a bedroom after the fire burned itself out.

Leniency Asked in Kidnap Case

Baby's Parents Hope Woman Won't Have to Go to Prison

NEW YORK (UPI)—The parents of Lisa Rose Chionchio appealed today for leniency toward the 42-year-old mother accused of kidnaping their daughter 24½ hours after her birth.

★ ★ ★

Both Frank Chionchio, 28, and his wife, Frances, 26, expressed the hope that Mrs. Jean Iavarone would not have to go to prison for kidnaping the newborn infant from a Brooklyn hospital and then keeping her in her one-room apartment for nine days.

"She's a poor, sick woman who did not realize the suffering she caused," Chionchio said. "Our home is open to her if she is allowed to visit our child."

★ ★ ★

Mrs. Chionchio, a schoolteacher who has one other child, a one-year-old daughter, added: "She took good care of our baby and deserves to be able to see her."

Chionchio, a lawyer for the Port of New York Authority, reluctantly signed a complaint against Mrs. Iavarone yesterday. He did so after authorities warned him that failure to sign the complaint might result in his arrest as a material witness in the case.

Asked if he was pressured into signing the complaint, Chionchio told reporters: "That's what it amounts to."

If convicted, Mrs. Iavarone, a twice-married widow, could be sent to prison for from 20 years to life.

4 From State Hurt When Trains Collide

CHICAGO (UPI) — A Battle Creek, Mich., man was left in critical condition today and three other trainmen from Michigan were less seriously injured when two freight trains collided in a switching yard in suburban South Holland.

A Chicago man, Edward Caster, 72, was killed in the accident yesterday.

Three diesel locomotives and 15 cars tipped over in the accident and traffic on the Grand Trunk lines leading into Chicago was impeded.

Critically injured was 63-year-old A. J. Thompson of Battle Creek. Also hospitalized in less serious condition were Robert Rench and Walter Lewis, both 32 of Battle Creek, and Lester Griffith of Augusta, Mich.

Thirteen Arraigned in Auto Tax Racket

DETROIT (UPI) — One person pleaded innocent and 12 others stood mute yesterday at their recorder's court arraignment on charges of participating in an auto sales tax racket that bilked the state out of more than $200,000.

Nine more persons will be arraigned today on the same charge. The case of a 23rd defendant was adjourned until Jan. 20. All are accused of forging documents to show that new car buyers were from out-of-state, exempting them from the Michigan sales tax.

Oxford Included in Sewage Plan

Council Tentatively OKs Rezoning of 400 Acres Annexed in March

OXFORD — The village council learned last night through a letter from the Oakland County Dept. of Public Works that Oxford will be included in the county's master plan for sewage disposal.

★ ★ ★

Council members gave tentative approval to rezone over 400 acres of property, located between Lakeville and Drahner roads, which were annexed by the village last March. The rezoning will be partly manufacturing and commercial and the balance residential.

The next move will be to have a public hearing on the proposed rezoning in the near future. Ralph Precious, village manager, said today.

Police Chief Al Roberts was authorized to purchase a used car for the town's radar unit.

★ ★ ★

Village officials voted to offer the local library floodlights to illuminate the front and side of the building. The offer is subject to approval now by the library board.

Auxiliary Police Course Tonight in Springfield

SPRINGFIELD TOWNSHIP — Another class in Civil Defense Auxiliary Police will be held at Springfield Township Hall in Davisburg at 7:30 p.m. tonight.

★ ★ ★

The subject is on Traffic Control and will be given by Charles Rahn of the Oakland County Sheriff's Dept.

"This is one of the most important classes in Civil Defense. Auxiliary Police and all members should attend," said Alfred Colombo, CD director in the township. He said that other CD personnel from the surrounding townships are welcome.

★ ★ ★

More men are still needed for auxiliary police, Colombo added.

★ ★ ★

Twenty-seven members of the Springfield CD completed the last course which was conducted in the fall of 1958.

★ ★ ★

Twelve CD members from Brandon Township also will take the course in Springfield, according to Colombo.

Oakland Delays Franchise Vote

Township Learns It Cannot Hold Election on Gas in February

OAKLAND TOWNSHIP — Officials of the township decided last night to postpone the vote on granting a 30-year franchise to Consumers Power Co. until a future date after learning an election could not be held near the time of the spring primary to nominate its justices of the peace.

Board members then set 2 p.m. Feb. 14 as the time for the caucus to nominate for township posts in the township hall at 4393 Collins Rd., Rochester.

Paint Creek Church, Goodison, was authorized to use the township hall for Sunday school classes from 9 to 11 every Sunday morning.

London Is Lost in Its Worst Fog of This Winter

LONDON (AP)—Twenty automobiles crashed in one pile-up. Ferry boats ran together. Hundreds of airline flights were canceled. Shipping on the Thames anchored in disgust.

★ ★ ★

Britain was having its worst fog of the winter today.

Activity in 62 of Britain's 89 counties was at a slow pace or lay prostrate beneath the fog. There were no reports of loss of life, although visibility in many parts of London was the length of your arm.

★ ★ ★

At least one minor train wreck was caused by the fog. Other trains were running hours late. Miraculously no one was hurt in suburban London when 20 cars and trucks ran together or piled up on top of each other.

Doorway of Tax Office No Site for Panhandler

DENVER, Colo. (AP)—A panhandler approached a man emerging from the Internal Revenue office here. Asked for a handout. The man informed the panhandler: "I can't give you anything. I just paid my income tax and haven't anything left."

The panhandler merely shrugged his shoulders, walked across the street and took up a new station—outside the Holy Ghost Catholic Church.

Report Says GOP Set to Reorganize

NEW YORK (AP)—Republican leaders have prepared a sweeping plan for reorganization of the party, the Wall Street Journal said today.

The newspaper said that President Eisenhower has expressed enthusiasm for the project, which will be submitted next week to the Republican National Committee in Des Moines, Iowa.

The plan, the Journal said, has been written by GOP National Chairman Meade Alcorn after conferences with Vice President Richard M. Nixon, Gov. Nelson A. Rockefeller of New York, Cabinet officials and members of the White House staff.

"Since last November's GOP debacle, top party leaders have been examining the question of what happened to them, and trying to decide how to prevent it from happening again," the paper said.

Hit by Bus, Girl Dies

DETROIT (UPI)—A 14-year-Detroit girl was killed today when she was struck by a DSR bus while crossing Gratiot avenue near her home.

Township Association Fires at Officials in Lansing

LANSING (AP)—State officials were again in the line of fire today at the annual meeting of the Michigan Townships Assn.

The secretary of state, state treasurer, attorney general and auditor general were scheduled as panel discussion members.

Louis M. Nims, state revenue commissioner, was the target at a panel discussion yesterday afternoon.

Nims mostly heard individual tax complaints from township representatives.

A general complaint was that the state tax commission now can change tax rolls right up until last minute certification on Dec. 1. Township officials asked for an earlier deadline—Nov. 1 was suggested—after which no tax changes could be made.

As delegates prepared to consider resolutions, a major question was how the townships would vote on the Conlin tax proposal. Two other major rural groups have taken opposite sides on the tax package—the Michigan State Grange for it and the Michigan Farm Bureau in opposition.

Raps High Court on Ford Ruling

Van Peursem Lashes Jobless Pay Decision as 'Dem Dominated'

LANSING (AP)—A Republican leader says the State Supreme Court has opened the way for use of the unemployment compensation fund by unions as a strike fund.

House Speaker George M. Van Peursem, calling the court Democrat-dominated, assailed it yesterday for a decision awarding Ford Motor Co. employes one million dollars jobless pay benefits for idleness in 1953.

He hinted that the Legislature might step in to prevent such rulings in the future.

Gov. G. Mennen Williams today indicated he might veto any action of the Legislature to change the court decision.

Some 11,000 employes, members of the United Auto Workers, were displaced from their jobs in the Detroit area for one to three weeks because of a UAW strike against the Ford Forging Plant at Canton, Ohio.

The Detroit area plants were dependent for continuous operation on forgings supplied from Canton. Michigan Employment Security Commission officials and the Wayne County Circuit Court had ruled against benefits.

Van Puersem said net effect of the Supreme Court decision will be further loss of jobs to Michigan citizens.

To Charge Husband in Mutilation Slaying

ST. LOUIS (UPI)—Authorities planned to place a murder charge today against Charles E. Montague, 34, in the mutilation slaying of his wife, Ruth Ann.

Montague, who is under police surveillance in a mental institution, willingly answered questions immediately after discovery of his wife's body last week, but has refused to explain some of his conflicting answers since then.

Mrs. Montague, 32, was found strangled and her body slashed shortly after she left a sorority party. An examination showed she had been sexually molested.

$400,000 Requested for Polio Vaccine

LANSING (AP)—Michigan's state health commissioner has asked the legislature for an early emergency appropriation of $400,000 to buy vaccine to protect pre-school children against paralytic polio.

Dr. Albert E. Heustis said the appropriation is needed immediately because the three-shot series takes several months to develop maximum protection.

The paralytic polio case load generally starts climbing in late June or early July.

Heustis said only about 43 of 100 Michigan children under five now have the recommended three doses of vaccine. Unprotected children in this age group are the most susceptible to polio, he said.

Minister Jailed After Wife Dies

Detraiter Says Shooting Was Accident, Relates Struggle for Gun

DETROIT (AP) — The Rev. Elzie Miles Kaigler, 66, who described himself as a minister, was jailed for investigation of murder in the fatal shooting of his wife, Clara, 48, today.

Detective Kenneth Perry of the homicide squad quoted the Rev. Mr. Kaigler as saying the shooting was accidental and climaxed a violent argument at the couple's home.

The argument began, the minister told the detective, when his wife objected to his plan to attend a convention in Hot Springs, Ark.

The minister was quoted as saying, "I ran into the bedroom and got a revolver. She charged at me and I fired a warning shot into the ceiling. We had both fallen and were on the floor fighting for possession of the gun when it went off."

The Rev. Mr. Kaigler told police he is minister of the Miles Fellowship Baptist Church on Detroit's near east side.

Triplets Are Born to Head Nurse in Her Hospital

EVANSVILLE, Ind. (AP)—The head nurse was the most celebrated patient in the St. Mary's Hospital maternity ward today.

★ ★ ★

The population in the hospital's nursery rose in a hurry Tuesday when the nurse, Mrs. Roy Fowler Jr., 32, gave birth to triplets within 13 minutes. They are a boy and two girls.

★ ★ ★

The Fowlers have another child, Sherry Lynn, 5.

Agents Refuse Voter Records

Object to Wording of Grand Jury Report in Alabama Ruckus

MONTGOMERY, Ala. (AP) — U.S. Civil Rights Commission agents reportedly refused to look at voter registration records in Bullock County today in a new clash of federal versus state authority.

★ ★ ★

The Bullock County grand jury had offered to let the commission investigators see the records, but Circuit Solicitor (Prosecutor) Seymore Trammell said they objected to the wording of a grand jury report which opened the records to their inspection.

★ ★ ★

Trammell was in Montgomery for a scheduled federal court hearing to determine whether Circuit Judge George C. Wallace must go to jail for disobeying an order to produce the records in Bullock and Barbour counties. The hearing was postponed for 24 hours.

★ ★ ★

The solicitor said he received a telephone call from the Bullock grand jury foreman, Roy Holmes, and from County Solicitor Richard Stone.

Trammell said they reported the commission agents had protested against a sentence in the grand jury report which praised Wallace for his defiant stand.

★ ★ ★

Wallace turned the records in the two counties over to hurriedly summoned grand juries instead of handing them to the federal agents.

The decision of Wallace's fate in federal court was delayed at the request of the federal government.

Farm Bureau to Meet

NEW HUDSON—The New Hudson Farm Bureau has scheduled a meeting for 8:30 p.m. tomorrow at the home of Mr. and Mrs. Robert McCrory, 26867 Pontiac Trail.

Want Ferry Boat for Sightseers on Great Lakes

LANSING (AP) — The "Straits of Mackinac," a veteran of the retired ferry fleet, may find a home in long familiar water, serving out her days as an sightseeing steamer.

John C. Mackie, state highway commissioner, disclosed yesterday that a group mostly made up of former ferry employes has bid $25,000 for her.

★ ★ ★

"They said they wanted to use her as a tourist attraction and excursion boat operating around the straits and Cheboygan areas," he said.

Mackie said the bid, accompanied by a $1,250 cashiers check as evidence of good faith, will be seriously considered. There was a possibility it might be submitted to the state administrative board next week.

3 Cars Pile Up; Driver Is Injured

Victim Suffers Possible Skull Fracture, Falls Unconscious

FARMINGTON TOWNSHIP — A driver suffered a possible skull fracture when three cars piled up on 8-Mile road at the Brentwood avenue intersection yesterday.

Claude C. Hinson, 40, of 30030 W. 8-Mile Rd., was take to Redford Receiving Hospital where he fell unconscious while being questioned by township police. He was on his way home from work when the accident occurred.

★ ★ ★

According to police, cars driven by David Bittker, 28, of 20124 Brentwood St., and Irwin Taylor, 32, of 20050 Maplewood St., were stopped on 8-Mile waiting to make a left turn onto Brentwood when Hinson's auto rammed Taylor's car, smashing it into the rear of Bittker's vehicle.

Taylor was treated for lacerations on both knees at Redford Receiving Hospital and later released.

★ ★ ★

Taylor told police that his turn indicator was blinking at the time of the crash, but Hinson denied seeing it, police reported.

Hinson then fell unconscious and the police are still waiting to question him further. No charges have been made.

Minister Asks Mikoyan to Church This Sunday

LANCASTER, Pa. (AP)—A Mennonite minister with evangelism on his mind has invited Soviet Deputy Premier Anastas I. Mikoyan to church Sunday.

The Rev. Maurice E. Lehman extended the invitation yesterday in a telegram to the White House.

"Please be sure," the message said, "that Anastas I. Mikoyan is invited to church Sunday. He may come to my church, and my house for dinner."



GAIL ANN COOK

The engagement of Gail Ann Cook to George Zsolzai has been announced by her parents, Mr. and Mrs. Edward Cook of 1176 Forest Lake Rd., Lake Orion. Her fiance is the son of Mr. and Mrs. George Zsolzai of 792 Hemingway Rd., Lake Orion. No date for the wedding has been set.

Columnist Ends Jail Sentence With a Smile

JERSEY CITY, N.J. (AP) — Columnist Marie Torre, who entered Hudson County jail 10 days ago with tears in her eyes, came out smiling today.

The 34-year-old mother was sentenced to the jail for contempt. She refused to disclose the source for an item she wrote about singer Judy Garland.

Flanked by her father and her husband, TV producer Al Friedman, Miss Torre waved to newsmen as she stepped through the big bronze and glass doors of the jail.

Miss Garland is suing the Columbia Broadcasting System for remarks an undisclosed CBS executive allegedly made about her to Miss Torre.

Voter Registration Ends Monday Night

Clerks in all area townships in eastern Oakland and western Macomb counties where primary elections will be held Feb. 16 reminded prospective voters today that the deadline for registration is next Monday at 8 p.m.

These townships are Addison, Avon, Orion, Oxford, Pontiac and Washington.

The only village where primary election will be held the same date is Lake Orion. Registration in this village must also be accomplished by Monday at 8 p.m., according to the village clerk.

To be eligible to vote, residents must have lived in Michigan for six months and in the township or village for 30 days.

Others must register if they did not vote in the last four years or have just turned 21.

Australia's whaling quota for an average season is fixed at about 2,000 and often less than that.

DOLLAR DAYS



Arch Top Gibson Guitar . $111.11
Flat Top Gibson Guitar . $111.11

NEW Major Accordian $311.11
Major 5 Shifts

NEW Ancona Accordian $311.11
Major 5 Shifts



WIEGAND MUSIC CENTER
MIRACLE MILE SHOPPING CENTER
Organs — Pianos — Lessons
Tuning and Repairing
Open Every Nite 'til 9
FE 2-4924

LOU-MOR JEWELERS
MIRACLE MILE
IN BAZAAR AREA

Men's Stretch Bands
Only $1.00

Calling All Watches!
We Will Clean It — Adjust It
and Change the Crystal
ALL FOR A VERY LOW PRICE

Unconditionally Guaranteed for 1 Year!
All Work Done on the Premises
Stems—Crowns—Crystals Fitted While You Wait
HAVE YOUR WATCH TESTED ON OUR WATCH-MASTER FREE!
IN BAZAAR AREA

Waterford 80	Flint Northern..54	St. Benedict...49	OL St. Mary....51	Clarkston 61	Cranbrook 55	Port Huron 60	Fitzgerald 56
Pontiac North..57	Flint Central ...49	St. Michael....35	St. Rita 31	Oxford 51	Bloomfield Hills 48	Birmingham ...58	Avondale 41

Hall or Lombardi in Line for Army Post

Blaik Resigns as Grid Coach at West Point

Veteran Mentor Steps Down After 18 Years With Academy

WEST POINT, N.Y. (UPI)—Dale Hall, an unsung member of the famed Davis and Blanchard backfield, and Vince Lombardi, master strategist of the professional New York Giants, stood out today as the leading candidates to succeed Earl Blaik as Army's football coach.

Blaik, one of the most successful football tutors of the current generation, surprised plebes and generals alike last night by retiring as the Cadets' head coach and director of athletics at the Military Academy.

He will surrender both positions Feb. 15 — on his 62nd birthday — to accept "one of several opportunities" either in television or business.

Lt. Gen. Garrison H. Davidson, superintendent of the academy, announced Blaik's resignation and admitted in an official statement, "we will find it extremely difficult to select a successor."

★ ★ ★

However, informed sources told United Press International that Hall, Blaik's No. 1 assistant for the last three years, and Lombardi, who served under the taciturn ex-cavalryman for five years before joining the Giants as their offensive coach in 1954, already are being considered for the prestige-laden post.

Blaik reportedly endorsed Hall as his logical successor when he turned in his resignation. A native of Parsons, Kan., Hall performed in the same backfield with Glenn Davis and Doc Blanchard on Blaik's greatest squads — the 1944 national champions. He served as an assistant coach at Purdue, New Hampshire and Florida before returning to the Point in 1956.

"If they are looking for a successor on the present staff, Hall is the man," one Army spokesman admitted. "However, Vince Lombardi also must be considered a strong candidate."

★ ★ ★

Lombardi, a guard on Fordham's celebrated "seven blocks of granite" during his undergraduate days helped Blaik install the T-formation at West Point after World War II. He has been Jim Lee Howell's chief lieutenant on the Giants' staff for the last five years "but would jump at the chance to return to the point," another source revealed.

Although Blaik's retirement shook the Army brass, it was almost common knowledge that he had been dissatisfied with certain policies at the Point, especially the long-standing ban against participation in bowl games.

Navy had engaged in two postseason contests in recent years and even the fledgling Air Force Academy sent a team to the Cotton Bowl last New Year's Day. However, Army officials have steadfastly refused to accept bowl bids — and this undoubtedly irked Blaik and may have prompted his resignation.

In turning his back on the Point, Blaik leaves behind a record that will be hard to match in future years. During his quarter of a century as a head coach — seven years at Dartmouth and 18 years at the Military Academy — his teams won 166 games, lost 48 and tied 14.

No Football Factory at Notre Dame, President Says

Brennan's Firing Defended

CHICAGO (AP) — Terry Brennan's dismissal as head football coach does not mean that Notre Dame is turning into a football factory, says Rev. Theodore M. Hesburgh, university president.

In a copyrighted article appearing in a national magazine Father Hesburgh defended the school's action in firing Brennan and hiring Joe Kuharich as a change for the better.

★ ★ ★

He called the move a "commitment to excellence, and the judgment that the performance would be bettered by the change."

Apparently irked over publicity given the matter, Father Hesburgh said:

"While I can appreciate the wide national interest in sports, I think it somewhat of an inversion of values that a university can appoint 20 distinguished professors, make broad and significant changes in academic personnel to achieve greater excellence, without attracting more than a slight ripple of attention.

★ ★ ★

"But let the same university make a well-considered change in athletic personnel for the same reason, and it sparks the ill-considered charge that it is no longer a first-rate academic institution and must henceforth be considered a football factory."

The recommendation to fire Brennan, said Father Hesburgh, was "made unanimously by the faculty board in control of athletics at its regular December meeting. The director of athletics (Moose Krause), while he does not have a vote in these matters, did agree with their recommendation.

"I studied their reasons, discussed them with some trusted counselors here and made my decision on the same basis that I would decide any change in university personnel."

★ ★ ★

Father Hesburgh said he discussed the timing of announcement with Brennan and they mutually decided to make it before Christmas rather than after New Year's in the interest of assistant coaches who would have more time to shop around for new positions.

"I approved the recommendation of the faculty board," continued Father Hesburgh, "and frankly did so with mixed emotions—reluctance, if you will, because Terry Brennan is an attractive young man, a good friend of mine from his student days and my personal choice for head coach five years ago.

". . . we do have a new head coach but within the same framework. I have no fears about Joe Kuharich misunderstanding this framework . . . he understands what we stand for, and he has our confidence. Despite any indications to the contrary, he is not expected to be Rockne but only Kuharich; he is not to be measured by any nostalgic calculus of wins, losses and national championships, but only by the excellence of his coaching and the spirit of his teams. This is quite different from a philosophy of 'win or else.'"

★ ★ ★

As to the official university policy, Father Hesburgh said:

"Our new coach, Mr. Kuharich will be governed by the same articles of administration for intercollegiate athletics that governed Mr. Brennan during the past five years.

"I wrote the latest revision of these articles some years ago, and can assure you that there shall be no changes in the strict rules and regulations governing athletics at the university; no softening of admission standards, no lowering of scholastic average for eligibility each year, no amending of scholarship requirements or numbers, in a word, no university athletic policy change at all.



AP Wirephoto

JUST FRIENDS — Gino Marchetti, named Associated Press lineman of the year in the NFL, recuperates at the home of his father-in-law in Antioch, Calif. with his friendly horse Blacky. Marchetti, 245-pound bulwark of the Baltimore Colt line, is on crutches with a broken ankle suffered in the playoff game against the Giants.



AP Wirephoto

RESIGNS — Army's head football coach for the past 17 years, Earl Blaik, announced yesterday that Feb. 15th, his 62nd birthday, was the effective date of his resignation. He guided the Cadets to an 8-0-1 record the past season.

Two More Cage Faces Collect

Ken Freeman of Pontiac and Ed Decoteau of West Bloomfield became the 19th and 20th Cage Faces to collect tickets for pro, college or prep games.

Today's Cage Face witnessed the PNH-Waterford game last night. He must present his face to the Press Sports Department by Friday noon.

Cage Face



From The PRESS BOX

St. Benedict's CYO Suburban championship football team will be honored at its annual banquet Monday, Feb. 9th at the West Huron parish hall.

★ ★ ★

Mrs. L. W. Smead, of Orchard Lake Country Club, was runner-up in the championship flight of the Sea Island, Georgia, golf tournament last weekend. She lost in the finals to Mrs. Horton Semple of Sewickley, Pa., 5 and 4.

★ ★ ★

Walled Lake basketball coach John Shadford was hung in effigy by a group of school students Sunday night. "We strung up a dummy with a sign "Shadford" on a telephone pole. A lot of the students went out to look at it Monday," said a spokesman for the group. He said Shadford's actions during the game at Southfield when he allegedly "jumped up and down and ran out on the floor" had brought on the hanging.

★ ★ ★

Ralph Backstrom, rookie center of the Montreal Canadiens, will be out another 10 days. He had been recovering from a knee injury suffered at Detroit Jan. 4 when he damaged the knee further when he slipped while walking along a sidewalk.

★ ★ ★

The 1st place Falcons of the "Y" division of the YMCA-GMC basketball League have won 15 straight games on the YMCA court.

★ ★ ★

Walter Burkemo of Franklin Hills pocketed $195 with a 282 score in the Tijuana Open which ended Monday.

But Lookout, No. 2 Flint Northern Here Friday

PCH Ranked No. 1

Pontiac Central Facing Hex as Top Prep Team

Flint Vikings Ready to Unseat Chiefs in Big Game This Week

By BRUNO L. KEARNS
Sports Editor, Pontiac Press

Pontiac Central, with a 5-0 record, took over the top spot in AP Class A rankings this week, but coach Art Van Ryzin is faced with the frightening thought of what has happened to the last three teams which have held the coveted position.

To put a little coal on the fire, Pontiac Central's next foe is 2nd ranked Flint Northern which won its 6th straight game last night in dumping city rival Flint Central, 54-49.

During the holidays, Flint Central came to Pontiac rated number one. The Chiefs disposed of the Indians, 69-50. Detroit Austin was first for a week and it fell immediately after a loss to a Chicago school.

Then came Highland Park's doom. Last week the Parkers' were on top. Last night Hamtramck toppled Highland Park, 64-53, and as result PCH now sits on top.

Flint Northern and the Chiefs are now tied in the Saginaw Valley Conference race with 3-0 records, while Flint Central has dropped to a 1-2 league mark.

"Northern has a strong rebounding team," said Van Ryzin after watching the Flint teams last night, "we will have to be at our best on the boards."

Northern has the top scorer in the Saginaw Valley in 6-1 John Gillian who added 23 points last night for a total of 116 for the season.

Tickets for the game are available at the high school and at Osmun's and ducats for an extra 120 reserved seats have been printed.

CLASS A
1. Pontiac Central (5-0)
2. Flint Northern (5-0)
3. Detroit Austin (7-1)
4. Hamtramck (5-1)
5. Grand Rapids Central (6-0)
6. Highland Park (4-1)
7. Berkley (7-0)
8. Alpena (5-1)
9. Flint Central (4-2)
10. Detroit Eastern (4-0)
Others: Edsel Ford (4-1), Livonia Bentley (5-1), Rochester (6-0)

CLASS B
1. East Lansing (6-0)
2. River Rouge (7-1)
3. St. Joseph (6-0)
4. Manistee (6-0)
5. Flint Kearsley (7-0)
6. Sault Ste. Marie (7-1)
7. Hastings (7-0)
8. Troy (6-1)
9. Lansing Resurrection (7-0)
10. Zeeland (5-1)
Others: Cass City (4-2), Freemont (5-1), Monroe CC (4-0)

CLASS C
1. Kalamazoo Christian (8-0)
2. Muskegon Christian (7-1)
3. Imlay City (6-0)
4. Pigeon (6-0)
5. Onsted (5-0)
6. Bronson (6-1)
7. Bangor (8-1)
8. Cassopolis (7-0)
9. Harrison (5-0)
10. Bay City St. Stan (5-0)
Others: Three Oaks (7-0), Grosse Pte. St. Paul (4-0), Orchard Lake St. Mary (5-0), Highland Park St. Ben (5-1), Dundee (5-1), Almont (4-1)

SPORTS



Pontiac Press Photo

BAND OF HUSKIES — Gloom prevailed with this band of Huskies from Pontiac Northern last night at Waterford. PNH dropped an 80-57 decision to the Skippers before a capacity crowd and the defeat is evident on the faces of the players and Husky fans in the background. Extreme left is Joe Dyby, reserve coach, and next to him on right is Dick Hall, head basketball coach.

Pistons Continue Mastery of Hapless Cincy, 112-92

DETROIT (AP)—There's no remedy like the Cincinnati Royals to soothe the ills of the Detroit Pistons.

The Pistons continued their mastery over the hapless Royals last night with a 112-92 victory in a National Basketball Assn. doubleheader at St. Louis.

It was the fifth time in six games Detroit has beaten Cincinnati.

But before the remedy settles, the Pistons will face the high-flying St. Louis Hawks. The Hawks, 9½ games ahead of Detroit in the Western Division, visit Detroit Olympia tonight.

When the same teams met Sunday in St. Louis, Bob Pettit tallied 50 points and the Hawks won handily. The first-place Hawks continued on their hot streak by beating the Minneapolis Lakers 110-95 in the second half of last night's twin bill.

The Pistons were so glad to see the Royals last night they ran of to a 35-19 lead in the first quarter. The result never was in doubt the rest of the way.

Phil Jordon, as he has so often lately, led Detroit in scoring with 24 points. Gene Shue assisted with 22 and George Yardley had one of his better recent efforts with 16.

The Royals have won only eight of 40 games this season.

Pettit, Cliff Hagan and Slater Martin all topped 20 points for the Hawks in the second game.

Minneapolis stayed with them for the first quarter, but St. Louis began a steady drive that never left them behind after a 52-50 halftime lead.

The Lakers, who played on the west coast the last two night, were without their rookie ace Elgin Baylor, out with a sore throat.

CINCINNATI	G	F	T	DETROIT	G	F	T
Staverman	3	0-0	6	Holup	4	0-0	8
Park	6	0-0	12	Yardley	7	2-3	16
Bockhorn	4	5-6	13	Noble	3	3-3	9
Parr	2	0-0	4	McGuire	6	0-0	12
Dees	4	0-0	8	Jordan	8	8-8	24
Palmer	3	8-8	14	Lloyd	2	1-1	5
Piontek		0-0	10	Shue	8	6-6	22
Twyman	3	7-8	13	Farley	2	0-0	4
Embry	2	4-7	8	Dukes	5	1-2	11
McCarthy	2	0-0	4	McMillon	0	1-5	1
Totals	24	24-29	92	Totals	45	22-28	112
Cincinnati				19	22	21	30—92
Detroit				35	29	20	28—112

Vikings, Police Class C Victors

The Vikings and the Pontiac Police were Class C winners Tuesday night in City League basketball games at Jefferson Junior High.

Alex Amerson pumped in 18 points to lead the Vikings to a 44-30 victory over Winglemire's of Holly. It was Winglemire's 2nd loss in five games. Bob Pentz tallied 13 points for the losers.

Oliver's Jack Johnson scored 19 points in a losing cause as the Buick quintet dropped a 53-47 decision to the Policemen. John Bridgewater fired 17 points for the winners.

In Class D action at Lincoln, the Pledges dumped Lee's Sales & Service, 39-24, and the Lakeside Royals swamped winless Pontiac Northern, 83-26. Clifton McCoy of the Royals topped all Class D scorers yesterday with 20 points.

TUESDAY'S FIGHTS

SEATTLE—Terry Lewis, 139, Spokane, knocked out Hank Thurman, 212, Los Angeles, 8.

HOUSTON, Tex.—Frankie Ryff, 125½, New York, stopped Aldo Mesta, 143½, Houston, 5.

MERIDEN, Conn.—Charlie Mauri, 216, Hartford, knocked out Johnny Richards, 198, Philadelphia, 1.

Lions to Pick 25 Players in Concluding NFL Draft

DETROIT (AP) — The Detroit Lions will make 25 more player selections next week as the National Football League completes its player draft in what generally is recognized as a lean year for top college talent.

The Detroit club traded off its No. 5 choice to the Cleveland Browns in the acquisition of end Jim Gibbons.

Head coach George Wilson, pleased with his early selections in December, commented: "If we had given our No. 1 choice for Gibbons, we wouldn't have been sorry."

The Lions wound up with seven choices in the first four rounds because they made so many deals for draft choices.

★ ★ ★

Most of the Detroit club personnel will be in Philadelphia Jan. 21 when the NFL completes its draft and holds a meeting.

Wilson and his aides will be looking mainly for offensive linemen, big, mobile players who block well and give adequate protection to the quarterbacks.

"We have some spots to fill," Wilson explained. "Lou Creekmur's retirement leaves open the left tackle spot. We moved Bill Glass to defensive tackle and Charlie Ane then had to move back to center. So his old right tackle job is vacant.

Bob Nussbaumer and Bob Dove have been doing the research and planning preparatory to the draft meetings.

"They've had to do more digging this season than ever before," said Wilson, "Everyone agrees this is a lean year. Most of the real boys are juniors. Next year should be a great year for the NFL draft."

The Lions feel they are well situated for running backs and offensive ends and coach Buster Ramsey needs only the minimum of help in the defensive line.

Despite the Lions' bad showing in defense of their 1957 world championship, Wilson said the club derived many benefits from the losing season.

Tigers Expect Pay Problems

Charlie Maxwell Balks at Salary Offer, More Trouble Seen

DETROIT (AP) — Outfielder Charlie Maxwell and the Detroit Tigers are having salary differences and chances are that more trouble is on the way.

★ ★ ★

Spring training is only six weeks away and before the club reports to Lakeland, Fla., general manager John J. McHale likely will have some rugged sessions with stubborn players. His get-tough policy on contracts may bring about more trouble than the front office has experienced in recent seasons.

"Our leadoff in negotiations is that the Tigers finished fifth," said McHale. "Players who finish fifth can't expect too much."

★ ★ ★

He said "quite a few players may be surprised" when they examine the salary figures on their 1959 contracts.

"I don't know why they should be surprised, though," he added. "we're more than glad to pay top dollar for top performance, but we're not getting it and we're paying accordingly."

Utica Has Cold Night

Warren High won its 6th game in seven starts by defeating a cold Utica quintet, 52-34, last night.

The Chieftains were behind 30-14 at halftime. Dean Mikulski had 12 to lead Utica while Polley had 15 and Davies 12 for Warren.

Northern Loses to Area Power

PCH Matmen Winners

Pontiac Central won in wrestling last night while Pontiac Northern was losing — both out of town.

The Chiefs, who had lost four straight duel matches following an opening win, bounced back from an 18-6 deficit to down Royal Oak Dondero 27-21.

Sam Wescombe's impressive pin after he was trailing and clinching victories by Duke Relyea and Willie Duncan sparked the locals. Dondero led 21-19 before the last two matches.

Little Bob Kaiser, John Wibley, Joe Collins and Darrel Ashby were other Central victors. Relyea and Ashby scored pins.

Huskies lost to a strong Hazel Park crew, yesterday 34-13, but PNH's matmen salvaged three wins, including Jerry Fields' pin over Carson Smith at 145 pounds. Other PNH winners were Don Davis (8-4) over Bill Kettlewell at 154; heavyweight Bill Green (7-2) over Stag, and Winfred Miracle earned a draw with the Parkers' Bill Black at 9 points each.

Northern's reserves won their match, 20-14 with five wins.

Bill Willson's team will wrestle RO Dondero here at 7 p.m. Friday.

Ron & Don Cagers Win Squeaker at Waterford

Ron & Don Service nosed out VanWelt's Auto Sales, 44-42, in last night's best Waterford League basketball attraction at Isaac Crary Junior High. Clarence Beers paced Ron & Don's Class B win with 17 points.

The other Class B game was a runaway as Stu Thorrell scored 20 points to lead the Waterford Faculty's 76-18 massacre of Northern Lumber. In Class A, Johnson & Anderson drubbed Lakeland Pharmacy, 66-35. Al Serra tallied 17 points in a losing cause.

BASKETBALL SCORES

MICHIGAN HIGH SCHOOL SCORES

Au Gres 55, Pinconning St. Michael 45
Arenac Central 54, Gladwin 46
Airport 51, Wyandotte Schafer 18
Ashley 63, St. Charles 57
Alcona 37, Whitmore 35
Bay City St. Stanislaus 45, Saginaw St. Andrew 32
BC Lakeview 50, Coldwater 44
Birmingham Troy 66, Oak Park 31
BC Penfield 40, Hopkins 36
Cassopolis 50, Decatur 43
Chesaning Our Lady 58, Saginaw Holy Family 24
Cheboygan Catholic 44, Wolverine 32
Chelsea 62, Manchester 57
Coldwater St. Charles 50, Quincy 42
Cranbrook 85, Bloomfield Hills 48
Clarkston 61, Oxford 51
Custer 52, Kaleva 45
Center Line 59, St. Clair Sh. So. Lk. 33
Durand 79, Corunna 74
Dansville 44, Stockbridge 43

Detroit
Visitation 61, St. Alphonsus 50
Lutheran West 41, Dearborn-H. Ford 36
All Saints 62, St. David 32
Austin 70, H'per Woods Notre Dame 52
Cathedral 48, DeLaSalle 46
DeSales 69, St. Andrew 68
Nativity 80, Annunciation 47
Salesian 43, St. Joseph 33
St. Rose 57, St. Charles 48
St. Hedwig 50, St. Cecilia 26
St. Thomas 53, St. Philip 50

Evart 48, Reed City 47
East Detroit 70, Mount Clemens 66
Edmore 54, Remus 49
Fairgrove 57, Carsonville 52
Fulton 71, Carson City 7
Flushing 66, Cass City 53
Farwell 61, Weidman 46
Florence (Wis.) 59, Channing 53
Flint Northern 54, Flint Central 49
Gaines 72, Hartland 69
Galien 43, New Buffalo 40
Gobles 89, Mattawan 9
Grosse Pointe 44, Ferndale 37
Gaylord 42, Charlevoix 39
Garden City 66, Dearborn Lowrey 61
Grosse Pte. St. Paul 68, Det. Shrine 61
Harrison 77, Clare 47
Highland Park St. Benedict 49, Pontiac St. Michael 35
Hazel Park 39, RO Kimball 35 (ot)
Hudsonville Unity Christian 67, Hudsonville 53
Hamtramck 64, Highland Park 53
Jackson St. John's 4, Napoleon 29
Kingston 64, Owengage 38
Ka'zoo Christian 71, Comstock Pk. 38
Ka'zoo St. Augustine 73, Plainwell 57
Lansing Sexton 53, Saginaw A. Hill 50
Litchfield 55, Concord 32
Lake Shore 61, Edwardsburg 72
Maple Grove St. Michael 54, Merrill 53
McBain 80, Marion 60
Merrill Sacred Heart 52, Saginaw Sacred Heart 47
Marshall 57, Albion 56
Marcellus 42, Laughton 39
Monroe Catholic Central 79, Ida 49
Muskegon Christian 55, Montague 29
Mt. Pleasant 61, Bay City St. Mary 43
Mancelona 68, Harpe Springs 35
Morley 68 Sand Lake 48
Mattawan 52 Gobles 49
Mt. Clemens L'Anse Cr. 74, Madison 69
Melvindale 55, Allen Park 54
New Lothrop 61, Sag'w A. Hill Tech 53
North Adams 67, Pittsford 52
New Troy 66 Richmond 46
Norway 50 Vulcan 39
Ortonville 50, Goodrich 44
OL St. Mary 51, Det. St. Rita 1
Oscoda 54, Manistee St. Joseph 48
Owosso St. Paul 68, Laingsburg 39
Pigeon 89 North Huron 53
Pellston 36, East Jordan 34
Port Huron 60, Birmingham 58
Potterville 79, Dewitt 68
Richmond 57, Yale 53
Reese 49, Peck 42
Roscommon 45, Beaverton 39
Redf'd St. Mary 39, Det. Sac. Heart 36
Sandusky 56, Deckerville 44
St. Ignace 68, Cheboygan 52
Springport 55, Jackson Northwest 48
St. Joseph Catholic 83, Hartford 30
Stambaugh 56, Crystal Falls 44
Stanton 71, Sartanac 34
Scottville 55, Ludington St. Simon 47
Shelby 68, Hart 44
St. Clair Shores L'view 62, Fraser 45
Tawas Area 61, Houghton Lake 51
Three Oaks 58, Eau Claire 49
Three Rivers 77, Sturgis 56
Taylor Center 62, Belleville 52
U of D High 49, Det. Cath. Cen. 47
Utica St. Lawrence 35, Farmington Lady of Sorrows 26
Vandercook 56, Jackson St. Mary's 53
Van Dyke Pittsgerald 56, Avondale 41
Warren 52, Utica 34
Waterford 80, Pontiac Northern 57
West Branch 62, Arenac Eastern 33
Warren Lincoln 80, Roseville 53
Ypsilanti 43, Lansing Eastern 41

Waterford Rips Huskies, 80-57

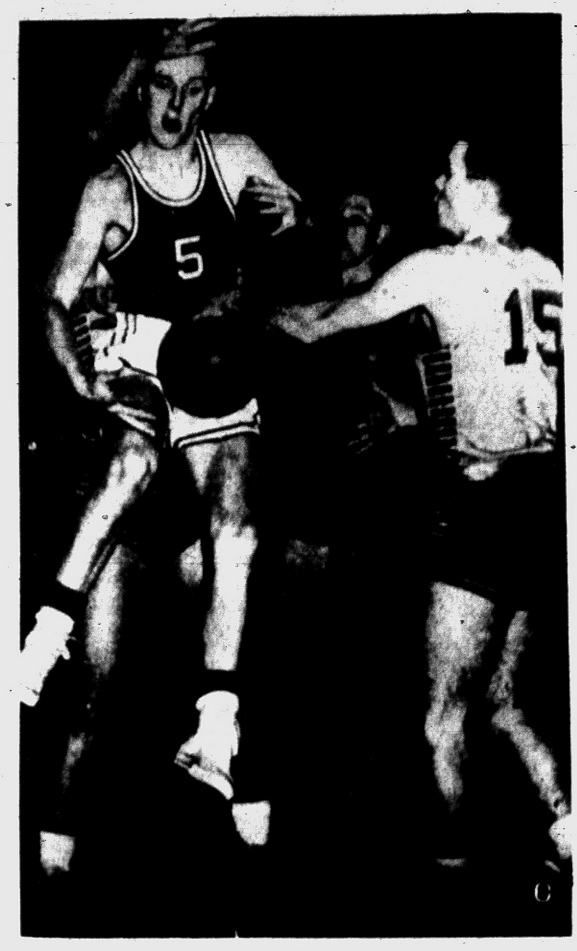

Pontiac Press Photo

HOPPING HUSKIE — Bruce Norton (5) of Pontiac Northern hops nimbly and the arm of an unidentified Waterford player stretches over the Huskie player's shoulder in an apparent effort to hold him down. Waterford's John Studt (15) has his hand on the ball, ready to snake it away from Norton. The Skippers handed Northern an 80-57 licking at Waterford.

Mahrle Equals School Record With 31 Points

Campbell Scores 22; Sizzling Skippers Hit 50 Per Cent of Shots

By CHUCK ABAIR

A Waterford team which had showed a definite lack of scoring punch while winning only one of five previous games broke out in a rash of points last night to wallop new opponent Pontiac Northern to the tune of 80-57 before 1,700 jam-packed fans.

The sizzling Skippers led by transfer Dale Mahrle and Barry Campbell, hit a remarkable 50 per cent of thei rshots (33-for-66) in almost doubling their 41.4 per game scoring average.

Mahrl, who had excelled more as a rebounder and playmaker in the past, was the big gun as he swished the cords for 31 big digits to tie the school record set by John Herrington against Farmington. Campbell was not too far behind with 22.

Mahrle had made 13 of 21 floor shots before missing his last three attempts. He started the game by hitting four straight and later put to gether six field goals in a row. Campbell hit his last five shots to finish with 9-for-18.

Northern, weakened considerably by injuries to starters Dick Eley and Jim Dempsey was never in the rough contest after the home club went ahead 18-9 at the 1st quarter. It was 33-20 in the 1st quarter. It was 33-20 at halftime.

Dempsey played only briefly in the 1st and 3rd periods due to an ailing back. Eley was benched in the opening minutes with an injured ankle.

★ ★ ★

The Waterford starting unit of Mahrle, Campbell, Larry Bowen, John Studt and Wendy Meyer turned in a strong showing against a tight all-court press moving the ball well and controlling the rebounds. Mahrle also did a good job defending against Northern shooting ace Mike Fedvnik.

It was Northern's 4th setback against two victories.

WATERFORD	G	F	T	PONT NORTH	G	F	T
Bowen	3	0-0	6	Fedynik	6	6-7	18
Mahrle	13	5-8	31	Vincent	4	1-8	11
Campbell	9	4-4	22	Eley	0	0-0	0
Meyer	2	0-0	4	Dempsey	0	0-0	0
Stigers	2	0-0	4	Norton	6	6-8	18
Robinson	0	0-0	0	Peterson	0	1-2	1
Hiller	1	0-0	2	Thompson	4	0-1	8
Studt	2	1-2	5	Boltz	0	0-1	0
Lewis	1	4-4	6	Chase	0	1-2	1
	33	14-20	80		20	17-31	57
Waterford					18	15	19	28	80
Northern					9	11	16	21	57

Shamrock Hopes Fade; Eaglets Crush St. Rita

By H. GUY MOATS

It would happen to the hard working, hopeful St. Michael cage club.

★ ★ ★

Hopeful of a good performance against the strong St. Benedict club from Highland Park, after last week's fine job against RO St. Mary, the north side Shamrocks last night hit a shooting blizzard and fell, 49-35.

Just the opposite condition obtained at Orchard Lake where St. Mary rolled over St. Rita, 51-31 for the Eaglets' 5th straight victory, to continue unbeaten in Suburban Catholic League competition.

Shamrocks and Ravens collided in Pontiac High gymnasium before a large and enthusiastic audience. Mikemen had plenty opportunity to score but just couldn't keep the ball in the meshes, hitting a meager 25 per cent of their shots while St. Benedict was banging in 45 per cent.

Much of the Ravens' power lay in the dead-eye goal-getting of stocky little Eddie Everhart, who hit the bullseye from just about every spot around the hoops. Eddie collected 26 points, all but two on field goals, including six straight buckets and all 10 period points for his club. The smooth-playing lad was the game's outstanding performer.

Ravens grabbed a 7-point lead before Art Robak bagged the Mikemen's first goal. Shamrocks never caught up, despite a better 2nd period. Mikemen picked up some ground in the 2nd frame to draw within two points of Ravens at 17-15 on Don Mountain's two buckets. They never were that close again.

Tom Dabbs and Chuck Stein helper led Shamrocks with 8 each.

Loss dropped Shamrocks back to a 3-3 mark. Victory gave St. Benedict its 4th win against one defeat.

Glenn Hass and captain Chet Wladkowski collected enough points between them to more than defeat St. Rita, 51-31. Hass had his best night of the season, bucketing 12 goals in 24 shots. Chet almost equaled that figure with 8 goals in 18 tries, plus five foul line conversions.

St. Mary is currently the SCL leader and the league's only undefeated club.

Box scores:

ST. MICHAEL	G	F	P	ST. BENEDICT	G	F	P
Robak	1	0-1	6	Everh't	12	2-3	26
Stenbr	3	2-4	8	Storen	1	0-0	2
Drake	2	0-0	4	Massu'l	3	3-5	9
Camod	1	1-2	1	Dolr. A	2	0-1	4
Dabbs	4	0-2	8	Longo	3	2-3	8
Mount'n	2	0-0	4				
Willms	0	2-2	2				
Totals	15	5-11	35	Totals	21	7-12	49
St. Michael					7	10	10	8	35
St. Benedict					13	12	16	8	49

OL. ST. MARY	G	F	P	ST. RITA	G	F	P
Wlcskl	8	5-10	21	Dion	0	1-3	1
Duvskl	2	0-0	4	Latta	4	3-4	11
Vetruba	1	0-2	2	Nardico	0	1-1	1
Wilkor	0	0-2	0	Peck'm	0	1-2	1
Hass	12	0-0	24	Buelck	1	5-7	7
Totals	23	5-14	51	Totals	10	11-17	31
St. Mary					11	5	17	16	51
St. Rita					6	11	4	10	31

Birmingham and Avondale Among Losers

Wolves, Cranes Win

Clarkston and Cranbrook won non-league games while Birmingham and Avondale were dropping loop contests on the area prep cage front last night.

The Wolves of Coach Dom Mauti matched an earlier triumph with a 61-51 victory in the opening game on Oxford's new court. Clarkston took command after trailing at the end of the 1st period. Bill Powell caged 17 and Bob Porritt 13 to lead the way. Doug Stott's 13 was Oxford's best.

It was the 5th win in seven starts. Oxford is the opposite at 2-5.

Cranbrook led all the way to whip Bloomfield Hills 55-48 for its 4th straight win since an opening defeat. Roger Rothenburger sparked the Cranes with 22 points. Oxford, The Barons, who lost their 4th straight after winning twice, were topped by Doug Danziger with 16.

An exciting trio of Eastern Michigan games saw Birmingham bow by two to Port Huron, Hazel Park nip Royal Oak Kimball 39-35 in overtime and East Detroit edge out Mt. Clemens 70-66.

Birmingham made three more field goals but Port Huron converted 28 of 37 fouls to triumph 60-58. The Maples missed 15 of 35 free throws in the rough and tumble affair including several clutch ones. Marv Gallup of Birmingham led both teams with 26. Bill Barr swished 21 for Port Huron.

Four foul shots in the overtime won for Hazel Park. They included two by Bill Polly whose basket with 35 seconds left had brought on the extra period. East Detroit was ahead all the way backed by a 33-point night for Don Petroff.

★ ★ ★

Ferndale stepped out of the league to meet Grosse Pointe and wound up bowing 44-37 in a see-saw duel. Toy Palmer tallied 18 in defeat. The victors dunked 8 of 10 shots in the last quarter. Ferndale and Port Huron are unbeaten in the EML.

★ ★ ★

Avondale led 13-12 at the opening quarter and made a game try to stay in contention before faltering to lose 56-41 to Fitzgerald. It was 3rd straight loss. The Jackets are 1-2 in the Oakland B. Gary Acker flipped in 12 and 11, respectively, for Avondale while Phil Morgan rung up 22 and John Massengale 14 for Fitzgerald.

★ ★ ★

Ortonville and Troy were also on the winning bandwagon last night. Ortonville led most of the way to trip Goodrich 50-44 as did Troy in a 58-31 over Oak Park.

Ted Follis, earlier reported out of school, was back in action and paced Ortonville with 17 with Earl Richardson adding 16. Eleven different Troy boys tallied points featuring 16 by Don Harned. The Colts are now 6-1. Ortonville is 3-3.

CLARKSTON	G	F	TP	OXFORD	G	F	TP
Landin	5	0	10	Williams	4	2	10
Caverly	2	1	5	Bogert	0	3	3
Powell	8	1	17	Scott	5	3	13
Porritt	6	1	13	Hargrove	0	1	1
Parks	3	2	8	Kamm	0	1	1
Campbell	2	1	5	Brady	4	14	22
Henning	1	1	3	Miller	0	1	1
Totals	27	7	61	Totals	13	25	51
Clarkston					14	19	18	8—61
Oxford					15	10	10	16—51

FITZGERALD	G	F	T	AVONDALE	G	F	T
M'n'gle	7	0-4	14	Acker	4	4-6	12
Weslowski	1	0-3	6	Harris	1	2-3	4
Ceglarek	1	0-2	6	Arnold	4	3-5	11
Tickman	1	0-1	6	Doucette	1	0-0	2
Morgan	10	2-1	22	Peel	0	1-2	1
Bagley	0	0-1	0	Thorne	1	3-3	9
				Smith	1	0-1	2
	27	2-14	56		14	13-23	41
Fitzgerald					12	8	16	20—56
Avondale					13	6	9	13—41

BIRMINGHAM	G	F	T	PORT HURON	G	F	T
Gallup	9	8-11	26	Barr	6	9-11	21
Russell	1	6 -7	12	Riddle	0	1 -6	1
Isbell	1	0 -2	2	Sheehy	2	2 -3	6
Boucher	3	0 -2	6	Smith	3	9-10	15
Kelly	1	4 -6	10	Vernocke	3	1 -1	7
Massey	0	0 -1	0	Laughlin	0	4 -4	4
Spoelstra	0	2 -2	2	Reed	0	0 -1	0
Lovell	0	0 -4	0	Swift	2	0 -1	4
	19	20-35	58		16	28-17	60
Birmingham					12	10	19	17—58
Port Huron					16	14	16	14—60

CRANBROOK	G	F	TP	BLOOMFIELD	G	F	TP
Rothburger	7	8	22	Danziger	6	4	16
Williams	3	5	11	Hall	5	2	12
Bray	4	2	10	Townsend	3	4	10
Schumann	1	0	6	Barnett	1	1	3
Hayden	1	2	4	Gohn	1	1	3
Vasu	1	0	2	Page	0	2	2
				Thompson	0	2	2
Totals	19	17	55	Totals	16	16	43
Cranbrook					11	18	18	8—55
Bloomfield					6	12	13	17—48

NCAA Seeks to Liberalize Football Substitution Rule

LOS ANGELES (AP) — The NCAA Football Rules Committee is drafting a new rule liberalizing substitutions in football.

As the rule reads now, a player may return to the field only once in any quarter. The committee is framing the rule so that it will be liberalized for the benefit of the small colleges.

★ ★ ★

"We are not going all the way to unlimited substitution," said acting chairman H. O. (Fritz) Crisler of Michigan. "That would allow two platoons. We don't want that, but we want to free the rule so that the small colleges can get a single man in the game with greater ease.

"The smaller colleges are concerned, for example, with a possible injury to a quarterback, but they don't want platoons. It's easy enough to say a sub can go in at any time. The small colleges would use it for one man, but the big boys would two-platoon it."

★ ★ ★

A subcommittee headed by Dr. Ellwood Geiges, secretary of the Rules Committee, has been working on the language of the rule. He will make one of three reports expected to come before the NCAA closing session today.

A subcommittee also is to report on whether the goal posts are to stay where they are at the end of the field. Rather than place the crossbar at the goal line, the subcommittee is likely to widen the uprights, which would tend to encourage field goals.

★ ★ ★

The third report is on clarification of the use of hand and forearm in blocking. Crisler says there is considerable confusion by officials in interpreting the rule, which calls for one-arm offensive blocking.

Bull Fires 4th 700 in Close Huron Loop

Second place Calbi Music and third place Stroh's moved a notch closer to the front running Humphries Real Estate team in Huron Classic action as each swept four points in the latest matches.

Calbi blanked West Side Mobil as Bill Bull recorded his fourth 700 series of the season. Stroh's shut out Roth Lumber to check the lumbermen's recent hot streak.

League leading Humphries took three from Spartan Air Conditioning, paced by Don Martell's 667 series. Martell started his second game with a string of nine strikes, but caught a split in the tenth to hold his game to 266.

Big Gene Morin had a 268 and Paul George 256 for other top games.

The standings:

Humphries R. E.	49	Spartan A. C.	36
Calbi Music	49	Montcalm C.	34
Stroh' Beer	45	Roth Lumber	34
West Side Mobil	41	E. H. Recreation	32
W. S. Recreation	38	Hazelton's Let.	31
Cole's Rental	37	Braumeister	27

Calbi 3066, Spartan Air Conditioning 1086. Bull, 701; Morin, 268. Calbi 3386. Humphries 1195; Bull, 703, Ron Rothbarth, 299.

Jayvee Scores

Pontiac Northern 39, Waterford 36
Grosse Pointe 54, Ferndale 42
Ortonville 43, Goodrich 38
OL St. Mary 35, St. Rita 22
St. Benedict 31, St. Michael 29
Troy 49, Oak Park 36
East Detroit 42, Mt. Clemens 31
Bloomfield Hills 56, Cranbrook 48

Ryff Wins in 5th

HOUSTON (AP) — Frankie Ryff, 135½ pound New York veteran disposed of Aldo Monte, 136½, Houston, at 2:47 of the fifth round Tuesday night in a scheduled 10 round feature.

Sports Calendar

WEDNESDAY

City League Basketball

CLASS B—Rex's Standard vs. Glenn's Motor, 7 p.m. and Field's Landscape vs. Griff's Grill, 8:30 p.m. at Pontiac Central.

CLASS D—Central Christian vs. Eastside Shopping (National), 7 p.m. and Jefferson vs. Welden's (American), 8:15 p.m. at Lincoln.

City Junior Hockey Tournament

CLASS B—Bulman's Hardware vs. Pontiac Northern B, 6:30 p.m. Jim's Hardware vs. Pontiac Northern A, 7:30 p.m. and Mountain View Rangers vs. Thunderbirds, 8:30 p.m. at Northside softball field.

High School Swimming

Pontiac Northern at Fitzgerald

THURSDAY

City League Basketball

CLASS B—Booth Homes vs. Glenn's Motor, 8:30 p.m. at Pontiac Central.

CLASS C—Town & Country vs. Winglemire's, 7 p.m. at Pontiac Central.

Waterford League Basketball

CLASS A—Lytell & Colegrove vs. Drayton Drug, 7:15 p.m. and Rocco's Restaurant vs. White Swan, 8:30 p.m. at Isaac Crary Junior High.

City Junior Hockey Tournament

CLASS A—Fisher Hill Merchants vs. Rochester Royals, 6:30 p.m., Spencer Floor Covering vs. Sylvan Lake Aloutettes, 7:30 p.m., and Standard Forge vs. Huron Valley Boys Club, 8:30 p.m. at Northside softball field.

High School Basketball

Ferndale at Hazel Park

High School Wrestling

Waterford at Van Dyke, Lincoln Berkley at Walled Lake
Southfield at Farmington.

College Cage Results

Bucknell 80, Penn State 67
Pitt 82, Carnegie Tech 75
Boston U. 72, MIT 55
Wesleyan 60, Trinity, Conn. 53
Maine 69, Colby 65
Boston College 73, Suffolk 51
John Carroll 90, Alegheny 70
Manhattan 79, Adelphi 71
Hofstra 58, Wagner 56
Louisville 79, Bradley 66
Virginia 89, Wash.-Lee 46
Loyola, Md. 85, Catholic U. 78
Tampa 83, Jacksonville 78, overtime
Memphis State 75, Florida State 72
DePaul 69, Notre Dame 66
Marquette 96, Valparaiso 74
Butler 73, DePauw 61
Missouri Valley 66, Drury 65

Center Line Smothers South Lakers, 59-35

Getting off to a fast start against South Lake, in last night's Bi-County League contest, Center Line went on to smother their opponents 59-35. Win gave Center Line its 2nd victory and a share of the league lead with Warren, at 2-0.

Ed Bluthardt's 18 points were tops for the game.

Viking Wrestlers Bow

Walled Lake's wrestling team dropped its 4th meet of the season in five tries yesterday, a 33-11 loss to visiting Fitzgerald. Decisions by Wes Cottrell (127 pounds) and Bob Christian (145) and a pin by 175-pound Jim Teddy were the only victories for the Walled Lake matmen in 12 matches.

Ty Cobb won the American League batting title 12 times.

REBUILT MOTORS
NOW
No Money Down
24 Months to Pay
AUTOMATIC TRANSMISSION
Our Specialty
MOTOR TUNE-UP
Fast Service—Quality Work
MOTOR Exchange Co.
Service and Rebuilding
401 S. Saginaw FE 3-7432

BONDED BRAKES
• LABOR and MATERIAL
• RE-PACK FRONT WHEELS
• RE-ADJUST BRAKES
• INSPECT WHEEL CYLINDERS
$12.95
FORD CHEVROLET PLYMOUTH
MARKET TIRE Co.
77 W. Huron St. FE 8-0424

FIRST TIME IN PONTIAC!
NOTICE: Many stores in this area are advertising sales, sales and more sales! Only Harwood is able to present a money saving event such as this — unparalleled in Pontiac history! Read On!
$54.50 $59.50
CUSTOM-TAILORED SUITS at 54.50 & 59.50
We made a special purchase of finer woolens from Chicago's largest woolen house of hundreds of "suit lengths." Every one a finer quality, all wool product of America's best woolen mills. You can see these large, full-length pieces, feel them, handle them—smell 'em if you wish! We'll custom tailor them for you in any style at $54.50 & $59.50.
MANY OF THESE BOLT-ENDS HAVE ENOUGH MATERIAL FOR 2-PANT SUITS — CUSTOM TAILORED FOR ONLY.....$79.50
MEN: We have dozens and dozens of woolen pieces just for custom tailored pants. Specially priced at $15.95, 2 Pr. $29.95
LADIES: Here's a deal for you! Custom tailored skirts, beautiful all wool materials at $13.59, 2 for $26.95
ONLY HARWOOD COULD DO IT— AND HARWOOD HAS DONE IT!!!
EXTRA PANTS $5
Another group of fine domestic and imported woolens for custom tailored suits. Purchase a suit at the regular price and for only $5 get an extra pair of custom-tailored pants!
WEAR A HARWOOD FINER SUIT! BE WELL-DRESSED! IT COSTS NO MORE!
IN OUR READY-TAILORED DEPT.
SUITS — EVERY SUIT SALE PRICED
Values to $75.00 .....$59.75
Values to $69.50 .....$49.75
Values to $59.50 .....$39.75
TOPCOATS — EVERY COAT SALE PRICED
Values to $72.50 .....$59.75
Values to $59.50 .....$39.75
Values to $49.50 .....$29.75
SPORT COATS — EVERY COAT SALE PRICED
Values to $49.50 .....$33.75
Values to $39.50 .....$29.75
Values to $32.50 .....$21.75
PANTS — REAL SPECIAL PRICES!
Values to $15.75 ..... $ 8.88
Values to $19.75 ..... $11.88
CLOSE-OUT: ALL SPORT SHIRTS 1/2 OFF
GLOVES LINED AND UNLINED 1/3 OFF
TUXEDO RENTALS
We rent only the finest!
Perfectly Fitted By Our Master Tailors
WE CONVERT DOUBLE BREASTED SUIT COATS TO NEW STYLED SINGLE-BREASTED
Custom Tailors HARWOOD Custom Clothiers
908 W. Huron at Telegraph, Pontiac FE 2-2300
Finest Tuxedo Rental Service Anywhere!

Take an Economy Ride Today
Thrift Drive a New Wide-Track Pontiac
Thrift Drive a New Wide-Track Pontiac with its sensational Tempest 420E Economy V-8! See if you can beat Pontiac's Coast-to-Coast economy mark of 21.7 miles per gallon.
Before You Buy — Any Car — Anywhere Check
PONTIAC RETAIL STORE
FACTORY BRANCH
65 Mt. Clemens St. Behind the Post Office

MOTOR MART SAFETY CENTER
TIRE and SERVICE SPECIALS
B. F. Goodrich TRAILMAKER RETREADS
13.95 6.70-15
2 WINTER RETREADS FOR REAR
Big, massive, rugged treads to give you more grip — less slip on all types of roads.
*Plus tax and retreadable tire
Guaranteed Brake Relining
12.95
High quality lining, 1,000 mile adjustment. As low as $1.25 a week.
Wheel Alignment
5.95
1958 electronic equipment. Factory trained experts. Correct camber, caster, toe-in, toe-out.
Blow-Out Proof Muffler
Written Lifetime Guarantee Free Installation
$8.15
Monroe Shocks
15,000 Miles Guarantee
$8.95 Completely Installed
Motor Mart Safety Center
121 - 123 E. Montcalm FE 4-8230
B.F.Goodrich

Along the Outdoor Trail



With H. GUY MOATS

Outdoor Editor, Pontiac Press

At PKC Winter All-Breed Show

489 Dogs Compete for Press Trophy

From indications today a very interesting competition looms for the Pontiac Press best-in-show award at Pontiac Kennel club's annual winter all-breed dog show, Sunday, Jan. 18. Show takes place in the spacious service area of the Pontiac Retail Store, 63 Mt. Clemens street, opens at 9 a.m., runs to 9 p.m.

An obedience trail will also be a highlighted part of the unbenched, ACK sanctioned event. The show last year, at the same site, attracted a large gallery, and it was expected a similar gathering will view the judging that gets under way at 9 a.m. with five rings in action.

An entry list of 489 dogs of many breeds and varieties will compete for The Press Trophy. Best-of-show judging will follow the group judging at 4 p.m. Dr. A. A. Mitten of Rockhall, Md., will select the trophy winner, from the variety group champions.

Judges for the show, announced today, are, besides Dr. Mitten, who will also judge the sporting breeds:

John C. Bryant, Battle Creek; Loy F. Greene, Berea, Ohio; Mrs. Virginia Keckler, Greenville, Ohio (working and toy group judge); Mrs. J. P. Malley, Northville; Alex Napier, Birmingham (Terriers); Lewis S. Worden, Jersey City, N. J., (hounds and non-sporting groups).

Here are the judging times:

9 a.m.—Ring 1—Samoyeds, Danes, St. Bernards; ring 2—bulldogs, Dalmatians, Boston terriers; ring 3—lh. dachshunds, sm. dachshunds, wh dachshunds, basenjets; ring 4—pointers, Ger. sh. poointers, Eng. springer spaniels, Eng. setters; ring 5—obed. utility entries (lower level).

10 a.m.—Ring 1—dobermans, pugs, min. pinschers; ring 2—weimaraners; ring 3—Rhod. ridgeback, Norweg. elkhounds, 13-15 inch beagles; ring 5—obed. open A, open B entries.

11 a.m.—Ring 1—affenpinschers, toy Manchesters, Maltese, Pekingese; ring 2—Labradors, golden retrievers; min. schnauzers; ring 3—German shepherds, borzois, Afghan hounds; ring 4—Irish setters; ring 5—obed. novice A entries.

12:30 p.m.—Ring 1—lc. Chihuahuas, sm. Chihuahuas, Yorkshire terriers, toy poodles; ring 2—airedales, blk. cockers, Ascob cockers; ring 4—Kerry blues, Scottish terriers.

1:30 p.m.—Ring 1— r. collies; ring 2—pc. cockers, Brittanies, Newfoundlands, chows, French bulldogs; ring 3—(1 p.m.) —Bassets, Shetland sheepdogs, whippets, ring 4—Bedlingtons, sm. fox terriers, wh fox terriers, Welsh terriers, W. Highland white terriers; ring 5 (1 p.m.) —obed. nov. B entries.

2:30 p.m.—Ring 1—min. poodles; Pomeranians; ring 3—boxers; ring 5—junior showmanship

3:30 p.m.—Ring 1—std. poodles.

Plans Set for 4-Day Sports, Travel Show

March 26-29 Affair at Pontiac's Armory Has Many Features

Pontiac's National Guard Armory will be the scene for what is expected to be one of the area's top sports, boats and travel shows, March 26-29.

Arrangements for the show have been completed, according to W. H. (Bill) Buchner, manager of the National Sports and Travel Shows, Inc., which will set up the exhibition here. Buchner says that almost everything that might be of interest to the outdoors-minded will be offered during the four-day program.

Local and national exhibitors will have booths for display of the many interesting sports material, gadgets and equipment.

Entertainment will include daily stage shows, Mort Neff's Michigan Outdoors exhibit, sports, boating and travel movies.

A live trout fishing pond will also be available for avid anglers. Lieut. Lester Coykendall of the Michigan State Police will demonstrate trick shooting and the safe handling of firearms.

Other highlights will include skin diving, Hunting, archery and gun displays already have been planned.

Many Prizes Ready for Fishing 'Derby'

Officials for the 7th annual Metropolitan Beach Ice-Fishing Derby, Jan. 24, have announced a great list of awards for the many-sided event. Winners also get medals.

★ ★ ★

Contest is for all ages, starts at 7 a.m., winds up at 2, day of the event. Rules and registrations are available now.

★ ★ ★

Weekly attendance (weekends) at the beach has averaged 6,000, officials report. Daily visitors average 1,000.

Everything at the contest is free, except food and fishing equipment.

Solunar Tables

John Alden Knight's solunar tables, listed below for the week beginning Thursday, Jan. 15, should help sportsmen in this area to select the most productive time for fishing and hunting. Periods listed here were prepared specially for the Pontiac area.

	A.M. Minor	A.M. Major	P.M. Minor	P.M. Major
Thurs.	10:40	4:25	11:00	4:50
Fri.	11:25	5:10	11:40	5:30
Sat.	——	5:55	12:10	6:15
Sun.	12:25	6:40	12:55	7:00
Mon.	1:10	7:30	1:45	7:50
Tues.	2:00	8:20	2:35	8:40
Wednes.	2:50	9:10	3:25	9:35



UPI Photo

EARLY START — Four-year-old Tommy Silsby of Roscommon doesn't think it's too young for a skier to get himself ready for future competition, at his age. He handles himself well enough right now to compete in the Michigan Pee Wee meet in February.

Army Sows Wild Oats; Hunters Are Indignant

SAVANNAH, Ga. (UPI)—Local hunters are indignant about the Army sowing wild oats.

W. A. Robertson, spokesman for the sportsmen, complained that hundreds of acres have been planted in wild oats on the military reservation at nearby Ft. Stewart.

Practically all the deer in this section have rushed onto the reservation to feed, Robertson said, and only military personnel is allowed to hunt there.

"It's not fair to use the people's money to attract game away from private property and grounds of private hunting clubs to a government military installation," he added. "We don't think a thing like this should be allowed to continue."

Canoe Racing Group Holds Annual Meet

Members of the Michigan Canoe Racing Association, an organization that includes most of the state's top-notch paddlers, meet in Flint the coming Sunday for their annual session. Al Widing of Holly, half of the Widing racing team, is the current treasurer.

★ ★ ★

Officers will be elected for 1959, and an opportunity will be given any others interested in the sport, to become members.

Meeting takes place at noon, at 1471 Schaefer Dr. Present officers include Gene Hooper, Flint, president; Marv Bielske, Grayling, vice president; Charles Crellin, Mt. Clemens, secretary; Ron Frosh, Flint, recording secretary, and Widing.

Room for More Dogs in Training Classes

With the spring training classes just a week or so away, SMOTC officials today said there is room for more dogs in the three area training sites.

Preceding the start of the classes demonstrations of obedience training will be held at Waterford CAI building Wednesday, at Daniel Whitfield school Thursday night, and at Bloomfield HS next Monday night. Anyone interested may attend, but should not take dogs.

Persons interested in listing their pets as pupils at Waterford's CAI class, at Daniel Whitfield school, and at Bloomfield Hills High School should contact the following class instructors: Reg Armstrong (Daniel Whitfield) FE 2-7749, Jim Richmond (Waterford) OR 3-3810, or MI 7-0155 (Bloomfield Hills HS).

New Trail Open at Grampian Mt.

A new winding ski trail has been opened at Grampian Mountain Ski club, for daytime runs. It covers 1,800 yards on the outside of the area.

The club also has eight runs, with rope tows in operation, plus the new Poma lift. The area is open for day or night skiing, except during weekends, and a candlelight dancing party for adults is a regular Saturday night attraction.

★ ★ ★

Slalom races for men and women, Friday, Jan. 30 will be the area's first competition. Course for the event will be set soon, by club pro Gerry Monod. Junior slalom is set for Jan. 31. Entries may be filed any time.

Bigger Size Limit Proposed for Pike

LANSING — A proposed fishing regulation change, calling for a hike in the minimum size limit of northern pike from 14 to 20 inches, awaits legislative action following Conservation Commission approval in December.

The revision is primarily aimed at increasing and protecting pike populations which have noticeably declined during recent years in many lakes, principally in the southern Lower Peninsula.

Little Stories About Outdoors

What could be the state's largest band of conservation-minded persons may be in the offing as a result of the sudden ending of the Porcupine Mt. Park mining lease battle.

The Porcupine Mt. Wilderness Assn., minus a cause to fight for, probably will expire, but may arise again in a new organization, that might be the biggest conservation body the state has ever known.

At a meeting of the group leaders on Jan. 24 at Ann Arbor, the association president, James L. Rouman, will suggest some ideas for a new organization, including such groups as garden clubs, hunting and fishing groups.

★ ★ ★

A recommendation to rescind a 1953 order that set up a field dog trial tract in Brighton Recreation area had been made to the conservation commission. The order denied hunting privileges in 400 acres of the area, and rescinding the order would restore that land for huntng during legal seasons.

★ ★ ★

Because of apparent irregularities involving timber sales on state land, district forester Shirley L. Gowing, 45, of Midland, has been suspended by the conservation department, pending an inquiry.

★ ★ ★

E. J. Moran, 250 South Blvd. at Rochester road, finally has the real thing to show for his November deep-sea fishing trip off Miami, Fla. Moran took a 7-foot-long "sail" while attending a convention. The mounted blue beauty has just arrived at the Moran home where the wife of the Midland-Ross Co. official says it "probably will occupy a place of honor in our living room." A son, Mike, philosophy major graduate of MSU, is planning a fishing trip "for some big ones" at Pt. Isabel, Texas, in the near future.

★ ★ ★

Following recent refusal of an application for mining within the Porcupines, the Copper Range Mining Company has come up with a proposal to trade park area mineral rights for state owned rights on the outside.

★ ★ ★

A Kerry blue terrier named Tailtean's Marcie's Son, has just won top show honors at the Grand Rapids Kennel Club exhibition. He won over 453 others. Mrs. M. Eileen McEachren of Tordmorden, Ont., is the owner.

Caberfae Has First Annual Ski Carnival

CADILLAC (UPI)—The Caberfae Ski area near Cadillac will host the first annual Michigan Outdoors Ski Carnival this weekend beginning with a qualified ski instructor's race Friday night and eight slalom races for various age groups through Sunday.

New Lake for Pike

LANSING (UPI) — A flooding project at Waterloo Recreation Area would provide a lake for pike, a lake for pike spawning and picnic sites along the shore, the Conservation Department said today.

Work began last month on a 300-foot dam with a nine foot head which will permit controlled flooding of 500 acres.

Happy Hunting Grounds

BOISE — Idaho issued 2,740 nonresident hunting licenses to Californians in 1957.

Idaho issued 160,000 resident hunting licenses in 1957.

Hunters bagged 105,559 deer in Utah in 1957.

CHICAGO — About 4,740,000 outboard motors were in use in the U.S. in the 1957 season. Outboard motor sales during 1956 reached a new high of 647,000 units.

State's Ice-Fishing Known Nationally

Winter Sports Booming

By JACK PATTERSON

Whatever happened to the notion that winter was a period of inactivity and semi-hibernation for the outdoorsman? If such was once the ease, times have certainly changed. Improved transportation, greater leisure may account for some of the booming interest in outdoor winter activities, but there is a hint of something more, too. Despite prophets of doom and downfall, there is evidence that the race is getting tougher. Few grandmothers of a generation ago took up skiing, or hunted wildcats behind fast-ranging hounds in rough northern swamps, or for that matter spent endless hours far from shore on an ice-locked lake.



PATTERSON

These things are routine today, not only for grandmothers but for just about everyone.

Ice fishing in Michigan is nothing new, but this state is rapidly coming to the front nationally as the country's winter fishing headquarters. "Tip-up towns," complete with post offices, law enforcement agencies, municipal governments and other appurtenances of civilization exceed in size a good many permanent towns. They are worth a visit from fishermen and non-fishermen alike, as a colorful part of the contemporary scene.

Not so well known as ice fishing, but rapidly picking up fans are the rough and tumble endurance contests of coyote and wildcat hunting in the north, and the somewhat easier, but not too much, business of fox hunting locally. The follower of these sports can get as much, and usually more, exercise than he needs.

As for skiing, the same people who blanched at the sight of the first snowflake a few years ago, because snow meant shoveling, now fervently hope for a new fall every day. So . . . if you're feeling winterbound, and chair inclined, get outdoors and get with it. If granny can do it, so can you.



Pontiac Press Photo

FOURTEEN POUNDER—Lake Orion produced the fat, 14-pound northern pike, displayed above by retired GMC worker, Lawrence Olk, 2776 Dixie. Olk's fish, speared from a hole in 14-inch ice, is one of the season's biggest. It was 39 inches long. Olk is an inveterate angler and hunter.

Pike Spearing Productive for Area Fishermen

Ice-fishing for pike on Oakland County lakes is producing some of the biggest specimens in years. Any number of 10-11 pounders have been reported by both tip-up fishermen and by spearing.

★ ★ ★

Spearsmen, however, have taken the biggest ones, latest of which to be reported to this page being the 14-pounder landed at Lakeville Lake last weekend. Lucky angler was William Pyne of Rochester's Great Oaks stock farm. Pyne, an occasional ice-fisherman, says his prize was 39-inches long, came under the tines after a sucker decoy. The fish was his biggest fresh-water catch, he says.

★ ★ ★

Another recent big one was a 12-pound northern, taken at Cedar Island Lake by Richard Meyer, 465 Lakeview, Dublin School 9th grader. "It put up a big fuss," Richard said. The pike was Meyer's all-time biggest.

Michigan State has 23 different sports on its intramural athletic program.



EXPERT MARKSMAN — One highlighted attraction for the March 26-29 Sports and Travel Show at the Pontiac Armory will be the pistol shooting demonstrations by veteran State Policeman Lieut. Lester Koykendall. Trick shooting and safe handling of firearms will be featured.

Deer Survey in Tabulation Stage

Study Hunters' Reports

LANSING — Conservation Department employes are busy tabulating completed questionnaires from hunters during the annual special deer hunting survey.

★ ★ ★

Of some 6,800 hunters contacted in the post card poll, approximately 85 per cent have replied as of Dec. 30. Reminder cards are being sent to those who haven't answered inquiries. Percentage-wise, public response normally runs in the mid or high 90's.

The survey is conducted to determine the age and sex of deer killed and hunting pressure and success during the special "any-deer" seasons.

Bowmen Finish First Quarter in OCSC Loop

First quarter competition has been completed by the Oakland County Sportsmen Club Sunday Night Archery League, and the 2nd period is now under way.

OCSC's archers are pointing for a number of important meets, during the spring, including the coming Peterson matches in March, the state field championships on Aug. 2-3, state target match Sept. 6-7, a big game tourney July 12, and their own tourney here (Pontiac Archers) on May 17.

First quarter leaders:

Woodrow Scott, 245 (team 3, 15 points); Charlie Thompson, 270 (team 1, 13); Bill Goff 270 (team 5, 12); Ed Kuck 255 (team 7, 12½); Frank Miller 270 (team 4, 12); Gene Calhoun 270 (team 2, 10); Burl Knox 266 (team 11, 10); George Schwirer 267 (Team 9, 8); Dolly McNabb 271 (team 10, 8); Frank Lawrence 256 (team 6, 7); Bill Pascher 262 (team 12, 6); Robert Butler 262 team 8, 5 points).

Fox Hunters Hold First Swing Jan. 18

First 1959 fox-hunting swingout for Oakland County Sportsmen club has been set for Sunday, Jan. 18, hunt chairman Lewis M. Wrenn announced today.

Event takes place on Jossman Rd. a short way north from Grange Hall Rd. and about three miles west of Ortonville.

Hunters will meet at OCSC at 8 a.m. Both OCSC members and other hunters are invited. Shotguns only will be used. Rifles are banned, Wrenn says.

MacDONALD'S
JANUARY SERVICE SPECIAL
A MONEY SAVING, CAR SAVING, BUDGET SAVING SERVICE DEAL!!
GET ALL THIS—
CORRECT Wheel Alignment
FRONT Wheel Balance
CAREFUL Brake Adjustment
REPACK FRONT Wheel Bearings
A $17.50 Value
Only $9.95
Easy Budget Terms
US ROYAL Don R. US ROYAL
MacDonald, Inc.
370 S. Saginaw St. Pontiac
FE 5-6136

JEROME MOTOR SALES
Have '59 OLDS at Prices You Can Afford!
"What'll You Pay and DEAL TODAY?"
WE WANT DEALS!
BUY What We've Got—You'll Save a Lot!
JEROME OLDS-CADILLAC
280 S. Saginaw St.
25 Years of Delivering What We Promise

KEM-GLO
Sherwin-Williams Co.
71 W. Huron FE 4-2571

PITTSBURGH PAINTS
Keep that JUST-PAINTED look longer
Choose From Hundreds of Colors in Five Famous PITTSBURGH Interior Finishes!
PONTIAC GLASS CO.
23 W. Lawrence St. FE 5-6441

50%-100% more POWER
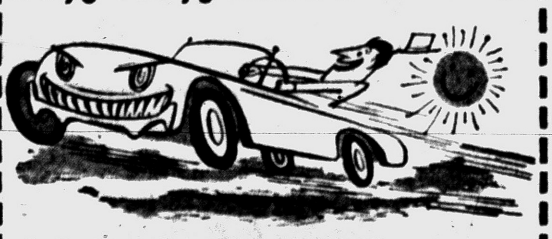
MUSTANG
"precisioneered" high-compression engines for Ford, Mercury, Chevrolet: cars, buses and trucks.
Big-car performance and small-car economy are yours with a Mustang High-Compression Engine. Increased bore and stroke, light-weight pistons, automatic valve lifters, ¼ grind camshaft and many more quality custom features give you 50% to 100% more horse power — longer engine life—greater fuel economy.
With a Mustang High-Compression Engine under your hood, you have all the power you need . . . never have to push your car to the limit, saves on engine wear for thousands of extra miles. Mustang engines carry a new-engine guarantee—can be installed in a few hours.
Have tomorrow's engine today for more driving pleasure and efficiency. Stop in, ask about the Mustang High-Compression line.
PONTIAC MOTOR PARTS
Automotive Parts and Equipment
29 Auburn Ave. Ph. FE 2-0106

AAA
HALF A MILLION PEOPLE
This month, January, 1959, more than 523,000 Michigan people in good standing belong to the Automobile Club of Michigan. It is the largest automobile club in the world.
And almost all of them are insured by this Exchange at the Club.
It pays to belong. If eligible, why don't you get aboard?
Detroit Automobile Inter-Insurance Exchange
at Automobile Club of Michigan
VISIT OR PHONE YOUR NEAREST OFFICE
A. J. BOGUE—Mgr.
76 Williams St.—FE 5-4151
R. L. Taft, FE 2-8019 E. S. Tynan, FE 4-2891
R. A. Warken, FE 3-6240 Virgil Keener, (Holly) MEirose 7-7451
C. R. Wilson, FE 8-0205 H. M. McNally, OL 3-7151
C. H. Burns, FE 8-2158
C. "Chuck" Conn, GR 4-6554
See first page of local phone books for offices in state cities

SAVE Total of 20c With Coupon



WITH THIS COUPON
You May Buy 1 Can of 5c Off Label
Chase & Sanborn
Coffee 1 Pound Can 59c
at Miracle Mile or Utica Food Fairs!
LIMIT—1 Coupon to Adults Only!
Void after Sat., Jan. 17, 1959.
Coupon has no cash value!

SAVE 20c With Coupon



WITH THIS COUPON
You May Buy 1 Jar of KRAFT'S
MIRACLE WHIP Quart Jar 39c
at Miracle Mile or Utica Food Fairs!
LIMIT—1 Coupon to Adults Only!
Void after Sat., Jan. 17, 1959.
Coupon has no cash value!

SAVE 10c With Coupon

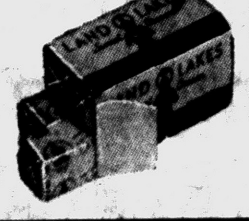

WITH THIS COUPON
You May Buy 1 Pound of Salted
Land O' Lakes
Butter 1 Pound Ctn. 59c
at Miracle Mile or Utica Food Fairs!
LIMIT—1 Coupon to Adults Only!
Void after Sat., Jan. 17, 1959.
Coupon has no cash value!

LOW PRICES plus S&H GREEN STAMPS

FOOD FAIR Super Markets

WE GIVE S&H GREEN STAMPS

GRAND OPENING CELEBRATION!



U. S. CHOICE BEEF
Steak Sale
Tender-Aged!
- T-Bone - Rib - Sirloin - Top Round - Cube - Sirloin Tip - Club - Round - Porterhouse - Swiss

Your Choice **99c lb**

Prices effective thru January 17
Right reserved to limit quantities

Sugar Cured, Smoked
PICNICS 29c lb.

U. S. CHOICE
LAMB ROAST .... Shoulder Cut 45c lb

U. S. CHOICE
LAMB CHOPS.. Rib, Sirloin Loin, Shoulder Round Bone 99c lb

Homogenized, Pure Vegetable
SPRY SHORTENING
SPECIAL PACK



3 Lb. Can **59c**
Limit — 1 Can Per Customer!

THE BEST FOR LESS! FOOD FAIR 100% PURE
Instant Coffee 6-Oz. Jar **79c**

FRESH ROASTED, FULL BODIED
Food Fair Coffee ..... 1-Lb. Bag **57c**

SAVE 14c ON 3 BOTTLES
Hunt's Catsup ..... 14-Oz. Bottle **15c**

FRESH PACK, CRISP
Vlasic Dill Pickles .... Quart Jar **29c**



FRANCO-AMERICAN
15¼-Oz. Can **Spaghetti**
OR
Campbell's **Vegetable Soup**
SAVE 14c ON 3 CANS
10c Can

MUSSELMAN'S
Apple Sauce ..... Family Size **4** 25-Oz. Jars **99c**

BUTTERFIELD, WHITE FRESH
Sliced Potatoes ..... **10** 303 Cans **99c**

PIECES AND STEMS
Cavern Mushrooms ..... **4** 4-Oz. Cans **99c**

CALIFORNIA YELLOW CLING HALVES
Harter's Peaches ..... Large 2½ Can **29c**

SAVE 21c
Candy Sale .... Chunky, Kit Kat, Old Nick, Bit O Honey **7** 10c Bars **49c**

DEL MONTE
Early Garden, Tender, Sweet

PEAS 303 Can **15c**
Save 14c on 3 Cans!



VELVET HOMOGENIZED
Peanut Butter ..... **2** Lb. Jar **69c**

MRS. OWEN'S PURE
Strawberry Preserves 20-Oz. Jar **39c**

ALL-PURPOSE, ENRICHED
Food Fair Flour ..... **5** Lb. Bag **39c**

AMERICAN BEAUTY, Fancy, Whole
TOMATOES SAVE 17c ON 3 CANS! 303 Can **10c**



FRUIT FLAVORED GELATIN DESSERTS
JELL-O SAVE 11c ON 4 PKGS. Pkg. **7c**

DETERGENT POWDER
TREND SAVE 10c **2** Large Boxes **29c**

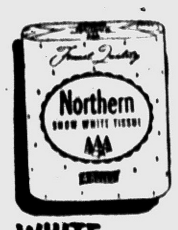

Soft, Fluffy
NORTHERN Toilet Tissue
WHITE or in COLOR
4 Roll Pack **29c**

Save on Waxed Paper
CUT-RITE **4** 125-Ft. Rolls **$1.00**

CHICKEN OF THE SEA
TUNA FISH



Chunk Style! Light Meat!
SAVE 25c ON 3 CANS! **25c Can**



FROSTY ACRES
Fresh, Frozen, Sliced
STRAWBERRIES
SAVE 49c **6** 10-Oz. Pkg. **$1.00**

Gold Label Ice Cream .... All Popular Flavors: Half Gallon **59c**
Frozen Fruit Pies .... Banquet Apple or Cherry Family Size **39c**
Lloyd Harriss Pumpkin Pies ..... Family Size **39c**

FROSTY ACRES FROZEN
PEAS SAVE 23c **7** Pkgs. **$1.00**



FLORIDA SEEDLESS, WHITE, 80 SIZE
GRAPEFRUIT 5c ea

GOLD LABEL
LARGE EGGS
Grade "A" FRESH **2** Doz. **$1.00**

Michigan Jonathan Apples ..... **5** Lbs. **39c**
All-Purpose Potatoes ..... U.S. No. 1 Michigan **25** Lb. Bag **59c**
Cottage Cheese .... Fairmont's Creamed Regular or Old Fashioned 1-Lb. Ctn. **23c**
Borden's Biscuits ..... Sweet Milk or Buttermilk **10** Tubes **$1.00**

IN PONTIAC **MIRACLE MILE** SHOPPING CENTER
TELEGRAPH at SQUARE LAKE Road

Open 9 to 9 Daily
Saturdays — 8 to 9
Closed Sundays

IN UTICA **CLINTON RIVER RD.**
at HALL ROAD and VAN DYKE

THE BOSS IS AWAY -- WE'RE HAVING A BALL!!

Oh! What Beautiful Bargains!

Early Bird Savings



POWER MOWER
25" CUT -- STEEL BASE
3 HP--4-CYCLE CLINTON ENGINE
PLUS
8" Wheels — Adjustable Cutting Height — Recoil Starter—Throttle Control—Chrome Handle — Handle Mount — Starter Rope — *and* 1-Yr. Engine Warranty

$89.95 *Value*

$47.88

Price Protected—For Layaways—Buy Now

CARLOAD PAINT SALE!

Tops in Quality



Similar Savings on
MASONRY PAINT
LUSTRE ENAMEL
PORCH and DECK ENAMEL

JACROY MAGI-LUX PRESENTS THE NEW

CUSTOM LINE VINYL LATEX
RUBBER BASE PAINT

Reg. $5.95 Gal.
WHITE
Plus Many High Fashion Colors
SATIN FINISH
SCRUBBABLE

$2.79 GALLON
NO LIMIT

TELEVISION—HI-FI—STEREO
Mahogany Console Stereo With Extra Speaker, BOTH — **$119.00**
Motorola 17" Portable Television — **$129.00**
Portable 4-Speed Stereo With Speaker — **$62.88**

Indoor-Outdoor
THERMOMETERS
OUR PRICE **$4.20**
AIRGUIDE

B.V.I. ELECTRIC
CAN OPENERS
$14.88

9" Pan 7" Roller
Pan & Roller COMBINATION
ONLY **69c**

All Purpose
PAINT THINNER
GAL. **97c**

CAULKING CARTRIDGES
Gray or White
4 for $1.00

BURGESS ELECTRIC
PAINT SPRAYER
REG. $12.95 **$8.88**

ENAMEL
Undercoater or Wall Primer
SEALER
Reg. $2.95 Qt. **$1.29**

POWER TOOLS

BIG ½"
Name Brand
DRILL



$39.95 Value

Compact—Lightweight 2 Position Handle Double Coil Balanced Motor

OUR PRICE **$24.88**

GENUINE
BLACK and DECKER
¼" Drill
Jacobs Chuck
For Home or Pro. Use
2250 RPM
Reg. $29.95 **$15.88**

Swivel Base
BENCH VISE
4" JAWS
Heavy Duty for Home or Professional Use
$12.95 VALUE **$4.88**

ELECTRIC POWER
EXTENSION CORD
Heavy Duty, 50 Foot
ONLY **$1.89**

Dormeyer Heavy Duty
6½" Saw
5 Yr. Warranty
$74.95 VALUE **$44.95**
Free Saw Table

TABLE TENNIS PING PONG
4 Player Set
$6.95 Value **$2.97**
4 Paddles, Balls, Net

BADMINTON SET
2 Nylon String Racquets —Net—Shuttlecock
$4.95 Value **$1.89**

Fully Guaranteed – First Quality
45-PC. SET
SALE!
BROOKPARK
masterpieces in melamine dinnerware



SERVICE FOR 8
8 dinners, cups, saucers, B&B plates, soup plates, plus platter, bowl, cream and sugar.
SAVE OVER 50%
ONLY **$27.88**

LOOK AT THE SIZE
15-CUP



Flavor Dial
Signal Lite
Fully Automatic
$15.49
FULLY GUARANTEED

POP-UP TOASTER



Choice of Colors
Reg. $19.95 **$7.49**

OUT THEY GO!
DOLLS
All Vinyl, All Sizes
Baby Dolls, Dress Dolls, Tear Dolls
Values to $9.95
Your Choice **$3.88**

REMINGTON ROLLECTRIC
ELECTRIC
RAZOR
NO TRADE NECESSARY **$15.29**
AUTO HOME MODEL **$16.49**

DEEP FRY COOKER



Westinghouse Thermostat
Alcoa Aluminum Housing
Fire King Glass Cover
GIANT 6-QT. SIZE
Outstanding Value, ONLY
$6.99

STEWS, ROASTS, COOKS, FRIES, SERVER, WARMER.
COPPER OR CHROME—1 YEAR GUARANTEE

LATE CHRISTMAS DELIVERY



SPORT CAR
FIRE TRUCK
FIRE CHIEF
Values to $21.95
YOUR CHOICE **$12.88**

Children's
Blackboard Desk
ADJUSTABLE
$4.95 Value **$1.99**
With Chalk and Eraser, Easel Type

Rocking Horses
Reg. 19.95 NOW **$10.88**
Reg. 24.95 NOW **$12.95**
Reg. 39.95 NOW **$19.95**
WHILE THEY LAST

Flint-Ware
Stainless Steel
COOKWARE
Reg. 7.50 2 Qt. SAUCE PAN ... **$3.88**
Reg. 11.75 2 Qt. Double BOILER . **$5.97**
Reg. 10.75 10" SKILLET .. **$5.59**
Reg. 6½ Qt. SAUCE POT ...
Reg. 10" Chicken Fryer ..
Save Up to 50%

BIG SCOOP VALUES

100 Ft. Plastic Steel Rope Clothes Line	79c
Cory Coffee Makers, 6 Cup	$1.97
Ice Cream Scoops, Chrome	49c
TV Antennas	$1.19
Doll Strollers	$3.95
Cosco Folding Hi Chairs	$10.79

POPULAR SIZES
FURNACE FILTERS
57c
1-Inch Only

Hi-Fidelity and Stereophonic
WEBCOR TAPE RECORDERS
New Models **$119.00** AND UP

HOURS:
DAILY 9:30 - 9:30
SUNDAY 10 - 4

TRADE FAIR
932 WEST HURON
OPPOSITE HURON THEATER

FREE PARKING
FE 8-3370

CLEARANCE
Basco — Columbia — Canadian Flyer
ICE SKATES
IF WE HAVE YOUR SIZE WE'VE GOT A DEAL
CHECK OUR PRICES FIRST

You Can Greatly Assist in the
MEN'S REHABILITATION PROGRAM
of the
SALVATION ARMY
SAVE YOUR OLD NEWSPAPERS
for our Pick-Up Trucks as they canvass your neighborhood periodically.
OR CALL FE 8-9601
A truck will be dispatched promptly for newspapers or other articles.
Thank you
THE SALVATION ARMY
Men's Social Service Center
118 W. Lawrence St., Pontiac

GLASSES



COMPLETE
Lens—Frames
$11.00
Bifocals $3.00 Extra

High in Quality!—Low in Price!
Your Choice of Frames . . .
Latest in Styles
SATISFACTION GUARANTEED
● Prescriptions Filled ● Safety Glasses
● RX Sun Glasses ● Repair Service
● Frames Repaired
Come in and Have Your Present Glasses Adjusted — No Charge!
Glasses Adjusted Properly Means Better Vision
Baker Optical Co.
86½ N. Saginaw
Across from Federal's—Above Haig's Shoe Store
FE 8-4331
HOURS 9:30 - 5:30 — FRI. 'til 8:30
(NO APPOINTMENT NECESSARY)
CLOSED WEDNESDAY

Is "iron-hungry blood"* making you only "half" a woman?



Are You So Run-Down You Can't Give Your Husband Real Companionship? Then Discover The Wonderful Blood-Strengthening Action of This Special Iron Tonic for Women!

How tragic when a woman feels so tired, so run-down, she *can't* be a real companion! This can turn marriage into misery! Luckily, it's often due to "Iron-Hungry Blood" (*simple iron deficiency anemia*). Then it's needless for women to suffer this awful weariness. Now, a wonderful iron tonic can help relieve this condition . . . thus renew your vigor and vitality. It's Lydia E. Pinkham's Tablets, *only* blood enriching iron tonic made especially for women!

Rich in iron, Pinkham's Tablets start to strengthen "Iron-Hungry Blood" *within one day!* Thus quickly help build rich, red blood . . . to restore your strength and energy . . . so you feel fine again fast . . . able to enjoy life!

Pinkham's unique formula can also bring blessed relief from functionally-caused "female distress". Even torturous monthly cramps and "Hot Flashes" of change-of-life were relieved in doctors' tests! No wonder so many women use Pinkham's Tablets *all through their lives!*

If *you're* tired, weak and run-down due to "Iron-Hungry Blood", get Pinkham's Tablets from druggists. See if you don't soon feel "all" woman again!

FOR FEMALE AILMENTS! Doctors' tests prove famous Lydia E. Pinkham's Vegetable Compound (liquid) also brings quick relief from discomforts of monthly pain and change-of-life.

The Green Empress

(Copyright 1958) . . . by Elizabeth Cadell

CHAPTER XXVI

The facts seemed to fall into place, and Angus viewed them with a new clarity. A thief might have decided to take the suitcases as well as their contents, but he would hardly have paused to pick up articles of little or no value that had been unpacked and were lying about the room.

The intruder—if it was an intruder—had left nothing, not even the clothes hanging in the wardrobe. And being left with nothing had given Maurice Tarrant as valid an excuse as Mrs. Denby-Warre or the Admiral for suggesting a readjustment of the Empress timetable. They had wanted to hold the coach back—why, he could not begin to guess.

And now somebody had found the luggage and removed at least one excuse for delay.

He stared at the paper and the writing. It gave no clue. The paper was one of the sheets of writing paper provided in every desk in every bedroom. One set of paper had printed heading and another — intended, presumably, as second sheets — was plain. Every passenger and every member of the staff could use the paper, the block capitals gave no clue to the writer's own hand.

'COME IN, COME IN'

He folded the paper, slipped it into his pocket and went to Maurice's room. He had to knock several times before making himself heard over the strains of the Spanish song that Maurice was singing in his bath. At last there was a pause, and Angus heard a shout.

"Quien es?"

"It's Graham."

"Come in, my dear fellow, come in."

Angus went in. Across the room was the open door of the bathroom; beyond it, almost lost in steam, was the figure of Maurice, draped in an enormous towel.

"Sit down," he called. "I'll be out in a minute. Been having a siesta. Wonderful way to live, this. At home, think what we'd be doing at seven in the evening, planning some sort of dinner and perhaps going on to a theater or a film and getting out well before midnight with not much to do but go home to bed. But here? At midnight, they're just getting up from dinner."

He walked into the bedroom. "One seems to get a longer day in this country, and that of course means a longer life. Why are you standing up?"

"I'm not staying. I came to tell you that your luggage has been found."

Sheer surprise made Maurice's mouth open, and he stared at Angus for a few moments during which the latter registered the fact that this was the first time anything had silenced Mr. Tarrant.

"Found?"

"Yes."

Angus took the paper from his pocket and held it out.

Maurice took it, and as he looked at the words on it; the bewilderment left his face and gave way to a grin of enjoyment.

"Detective stuff," he said slowly. "Well, well, well." He looked at Angus. "Any idea who wrote this?"

"None. Have you?"

TWO GUESSES

"I could make two guesses, and one of them would be right."

"Why don't you want to know where the stuff was found?"

"You're not" — There was reproach in the tone—"you're surely not going to accuse me of knowing where it was, are you?"

"There's not much point in making accusations. I don't feel that anybody could have done it, but I can't for the life of me think why you'd play a fool trick of that kind. To delay the coach, perhaps—but why?"

"Look, my dear Angus, Maurice's expression was that of a patient man explaining something to an obstinate one.

"You seem to have put me down as one of those characters who go around giving the international police endless trouble. Why would I want to hold the coach back? I've got an appointment with a firm in Lisbon and I've got to keep it.

"I don't want to, but I'll soon be scraping the bottom of the financial barrel and my mother's got the idea that it's time I put a bit back into the till.

"When I suggested that the coach ought to wait a day while I bought myself some clothes, I felt I wasn't being unreasonable, but you can't surely be seriously suggesting that I would spend the hours of dawn lugging my own luggage here and there and hiding it under the floorboards merely in order to push the Empress off schedule?"

'I'M A COURIER'

"I don't know," said Angus. "I wish I could work it all out, but I can't. I'm no detective. I'm a courier. My job is to get this coach to Lisbon on time, and I'd like to tell you, now that we're on the subject, that if you've any other delaying tactics in view, you can forget them. Unless somebody wrecks the bus, we're going on."

"You have an admirable sense of duty." Maurice made the compliment sound almost sincere. "But do try to get it into your head, my dear fellow, that I've just as much reason as anybody else for wanting to get to Lisbon. And now let's order a couple of drinks."

"I can't stop, thanks. I've got to let the manager know what's happened."

"Couldn't we just bring the luggage in here and say it was miraculously restored?"

They brought the things from the cupboard and put them in the bedroom.

"Can I have that paper back?" asked Angus.

"Of course." Maurice handed it to him. "What are you going to tell everybody?" he asked curiously.

"I shall tell the staff that you've been the victim of a practical joke. It won't do anything to increase their respect for the English, but it's better than getting the servants involved in more questioning."

"And the passengers?"

"They can work it out for themselves."

He left Maurice, but he did not go back to his own room. When he had spoken to the manager, he made his way to the room occupied by Mr. Holt.

When admitted, he went straight to the point. Laying the paper before him, he put a question.

"Do you know anything about that?"

Before replying, Mr. Holt offered Angus a cigarette, took one himself and waited until they were alight.

"Sit down," he invited. He indicated a comfortable chair near the long windows which led on to the balcony, pushed another chair close to it, and seated himself. "Pleasant out here, isn't it? Last time I was here, it was so hot that I had them push my bed out to this kind of veranda, and I was the only one who got a cool night's sleep. Now. What's on your mind?"

"Do you know anything about what's written on that piece of paper?"

"If I did, I wouldn't want to tell you anything about it." Mr. Holt was leaning back in his chair; as always, he was completely relaxed. "What I know is my own affair—but what you get to know is the business of the Green Empress company. Isn't that correct?"

"Yes, but—"

"And now that you know where the luggage is, you can let the whole thing drop."

"I told them down in the office that it was a practical joke."

"Good boy. And now tell me why you wanted to get me mixed up in it."

Continued Tomorrow

Permanent Germicide Built Into Many Fabrics

ATLANTIC CITY—"Permanent" germicides, already "built into" textiles, are now being readied for incorporation into plastics, rubber, paper, and metal finishes.

They will control a wide range of micro-organisms and bacteria as well as fungi and withstand as many as 15 dry cleanings and 20 launderings without losing their effectiveness.

Champ Filling Station

ALBUQUERQUE, N. M. (AP) — Kirtland Air Force Base near Albuquerque is just one big filling station. The supply squadron's base petroleum section pumps about 30 million gallons of fuel each year.

'Exaggeration' Versus 'Sour Grapes'

2 Detroit Airports Feud Over Distance

DETROIT (UPI)—Detroit's two biggest airports are engaged in a long-distance hassle over how much closer to the city one is than the other.

The feud was conducted by the public relations departments of Willow Run Airport, and American Airlines, largest user of Detroit Metropolitan Airport.

Willow Run claimed American Airlines was exaggerating the distance difference by advertising that Detroit Metropolitan was 14 miles closer to town.

It claimed the Automobile Club of Michigan measured the distances in 1955 and found Detroit Metropolitan was only 10.5 miles closer.

'ERROR SEEMS SMALL'

"So why do they use the 14 mile figure?" asked Willow Run. "Possibly the trouble is that when you get an advertising campaign under way—one that runs into hundreds of thousands of dollars, an error of 3.5 miles seems pretty small."

"Sour grapes" responded the P-R man for American Airlines.

Then he trotted out some statistics—made by the automobile Club of Michigan in July, 1958.

He said the figures showed the distance from the Statler Hotel in downtown Detroit to Metropolitan Airport terminal was 20.7 miles and from the same hotel to Willow Run terminal 34.4 miles—a shade under 14 miles more.

"What difference does it make?" asked the champion of Detroit Metropolitan. It is closer, and the terminal is 100 times better than Willow Run.

"It was constructed for passenger operation, and not for manufacturing airplanes."

Willow Run, during World War II, was used for building bombers.



SNOW JOB—'Sno easy feat to handle snowshoes, 3-year-old Denise Tichen discovers at Unity, N. H.—especially when they're adult-size. But Denise has plenty of snow to practice in up her way, where winter comes early and stays late.

Prince Sends Gifts, Seals Engagement

TOKYO (AP) — Crown Prince Akihito became formally engaged today by sending traditional gifts of sea bream, rice wine and five rolls of silk to Michko Shoda.

★ ★ ★

Then he knelt before the greenery-banked altars of three Shinto shrines in the Imperial Palace to report to his ancestors that he was going to break their traditions and marry a commoner.

Akihito's gifts were taken to Miss Shoda's home by an envoy. "I will accept," she softly replied.

★ ★ ★

Akihito, 25, and 24-year-old Michiko are expected to be married by the emperor in traditional Shinto ceremonies in April, when the cherry blossoms bloom. Their engagement was disclosed Nov. 27.

Canadian Grain Down

OTTAWA — The index of the volume of agricultural production in Canada, which had risen to a record 169 in 1956 (a 1935-39 average is considered 100) fell to 131 in 1957. The decline was attributed largely to a slump in western Canada's grain output. Livestock and tobacco drops also were noted.

Insured Pensions Gain

NEW YORK — At the start of 1958 thre were 23,640 insured pension plans in force in the United States, covering 4,860,000 employes or associates and totaling a reserve of $14,025,000,000. This represents a net gain during 1957 of 2,829 plans, 385,000 in people covered, and $1,575,000,000 in the aggregate reserves back of these plans.

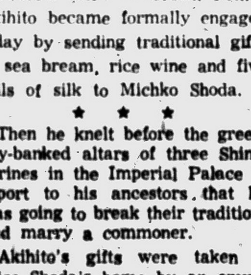

BINDING—This is the official badge for North Africa's newest self-governing nation — Northern Nigeria. Called the Northern Knot, it will appear on official documents, robes of office and government property of the former British possession starting in March, 1959.

Hollywood Headlines

Leslie Caron to Return to France to Make Movie

By LOUELLA O. PARSONS

HOLLYWOOD — Leslie Caron tells me that after she completes "The Man Who Understood Women" at 20th, she'll head back to her native France for a picture—the first she has made in her own country for eight years!

Main reason Leslie hasn't been home is that she's too busy making American hits like "Gigi." Her own honors she takes in stride. But she really boasts about her brilliant husband Peter Hall.

"Peter has been named director of the famed Stratford on Avon Theater," she said proudly, "and he is only 27!"

Wouldn't Nat King Cole be perfect in "Emperor Jones"? Well, that's what he is going to do with Al Zugsmith for the independent company they have organized.

"We are in negotiation with Ed Muhl," Al told me. "Universal-International owns the rights to the famous Eugene O'Neill play. If U-I will sell, Nat and I will make it on our own. If they won't, we'll forget the independent company and make it for them."

★ ★ ★

Liberace's famed black and white house with it's piano-shaped swimming pool has been sold to millionaire actor Spencer Carlisle (his family are shoe manufacturers and have millions).

The new owner laughs and admits, "I don't know yet what I'm going to do with that darned piano-shaped pool."

I dislike criticizing Lauren Bacall, whom I've known long before she ever married Humphrey Bogart, but I think she's acting very foolishly in criticizing her own country, the United States, to the British press.

Betty, as she is called by her pals, is still carrying a torch two miles long for Frank Sinatra, and if she battled with him and separated from him, she cannot blame her own country for her squabbles.

If she is quoted correctly, she said she'd exchange Hollywood, "where flesh is cheap and people forget too quickly, for England, where people have something to say and are willing to listen to what I think."

Blonde Sabina Bethmann made a hit at the Kirk Douglas party honoring Sir Laurence Olivier with her beauty and sweetness. She speaks English remarkably well for having been in this country such a short time.

★ ★ ★

"You started the whole thing," Zsa Zsa Gabor told me, when she telephoned from New York to say that she and millionaire Hal Hayes will be married in three months in Hollywood. "You said that you thought we were engaged.

"My daughter Francesca read it and called Hal and said, 'I hope you and mommy will get married.' So we went shopping at Harry Winston's for the most beautiful diamond I've ever seen, and we had a party with my family at Luchow's to announce our engagement."

Snapshots of Hollywood collected at random:

Marlon Brando has been sitting on Anna Kashfi's doorstep trying to talk her into coming back. Well, if you can't live with or without a man, it's better to try to live with him.

Suzy Parker returns to 20th for "The Best of Everything" cured from her tragic automobile accident except for a stiffness in her right hand which is expected to be eliminated with therapy.

If some of our actors had known that Charlie Farrell was preparing to sell the Racquet Club in Palm Springs, they would have grasped the opportunity to buy it.

Doors Open 6:45
HURON THEATER
NOW thru THURSDAY
The Frankest... Frenchiest... Funniest
BARDOT Ever!!



CHARLES BOYER
HENRI VIDAL and
Brigitte Bardot
La Parisienne
PLUS
RORY CALHOUN
THE SAGA OF HEMP BROWN
CinemaScope COLOR

WANTED
1,000 COMIC BOOKS
1000 True Love Story Mags.
We Handle Tricks, Jokes, and Novelties
PIPER'S MAGAZINE OUTLET
35 Auburn Ave. FE 4-8340

ATTENTION
BUSINESS MEN and WOMEN
SALESPEOPLE
SHOPPERS
IF YOU WANT
WHOLESOME FOOD
FAST SERVICE
TRY
WAIDELICH'S RESTAURANT
In Greyhound Bus Station
124 N. PERRY ST.
OPEN 6 A. M. to 6 P. M.

PONTIAC DRIVE-IN Theatre
FE 5-4500
SHOWS NIGHTLY RAIN OR MOON
DIXIE HIGHWAY (US-10)
1 BLK. NORTH of TELEGRAPH RD.
Box Office Opens 6:30 P. M. Show Starts 7 P. M.
To Keep You Warm Our Theater Is Equipped With
BERZ-O-MATIC
IN-CAR HEATERS



HEALTHFUL RADIANT HEAT JUST LIKE THE SUN RAYS
The Warmth and Comfort of Your Living Room
OPEN ALL WINTER
FRIDAY — SATURDAY — SUNDAY

DO-IT YOURSELF SPECIALS

Light Colors SPATTER TILE
Full 9x9x⅛
Never before have we been able to bring such a bargain!
5c Ea.

Wall Covering
54 inches high — easy to clean. Loads of patterns and colors.
23¢ Run. Ft.

Polyester Vinyl
Gleaming surface that is so easy to clean. No more waxing.
Reg. $1.49 **89¢ Sq. Yd.**

9x12 Linoleum Rug
Famous for its long life, large selection of patterns and colors. Regular $5.95.
$4.59

Counter Top
27 inches wide — wide selection of colors. Make your kitchen sparkle with this modern material.
49¢ Run. Ft.



FEderal 2-1026
256 South Saginaw St.—PARK FREE

DOORS OPEN 10:45 A.M.
EAGLE DRIVE-IN
NOW! thru FRIDAY!
ONE OF THE GREAT ONES!



TONY CURTIS SIDNEY POITIER
THE DEFIANT ONES
PLUS
BRITAIN'S LAUGH-AND-SUSPENSE ANSWER TO 'STALAG 17'...
THE COLDITZ STORY
ERIC PORTMAN
JOHN MILLS

NOW Thru SATURDAY
Features 1:15, 3:58, 6:40, 9:20
Oakland
The love story of the white missionary and the Eurasian soldier . . . under the China sky!
INGRID BERGMAN
CURT JURGENS
ROBERT DONAT



CinemaScope COLOR by DE LUXE
THE INN OF THE SIXTH HAPPINESS
Starting SUNDAY!!
DANNY KAYE in "ME and the COLONEL"
Also: "THE LINE-UP"

Strand
N-O-W
Open 10:45
25c to 1 P.M.
Glenn FORD
Ernest BORGNINE
in M-G-M's
TORPEDO RUN
CINEMASCOPE and METROCOLOR co-starring
Diane BREWSTER • Dean JONES



At 11 - 1:05 - 3:10 - 5:15 - 7:20 - 9:30 Extra! Cartoon & Sport Thrill
Sun.: Jack Palance in "Man Inside" & "Senior Prom"

Her Children No Longer at Home

Kidnaper's Motives Not Known

By PATRICIA McCORMACK

NEW YORK (UPI)—Two kinds of tears fell in Brooklyn Monday.

The ones splashing down the cheeks of Mr. and Mrs. Frank Chionchio, reunited with their 12-day old kidnaped daughter, spelled joy.

Not as easily explained was the strange sorrow that settled on Mrs. Jean Iavarone, 43, widow, mother of eight and — accused kidnaper.

In custody, she whimpered several times, expressing concern for "my baby" — as she called the infant found in her one-room apartment by detectives Sunday night.

"My baby" has been established by authorities as Mrs. Frances Chionchio's daughter, Lisa Rose.

A broken heart, frustration and possibly physical illness may have led to the kidnaping of infant Lisa Rose, according to psychiatric and medical experts.

★ ★ ★

But the "law" is more specific about its request from psychiatrists when a person in custody is turned over for psychiatric observation, according to Dr. Randolph A. Wyman, director of New York's Bellevue Hospital.

According to law, there is just one question, Dr. Wyman said. That is:

"When the act was committed, did the suspect know the difference between right and wrong?"

When a woman kidnaps a baby, the usual psychiatric explanation is "thwarted mother-love," especially if the alleged kidnaper gives the stolen baby loving care and demands no ransom, according to one expert.

Mother-love at one time was something Mrs. Iavarone dispensed around the clock. But a turn of events, dating from her husband's death three years ago, put a stopper on her mother love, apparently bottling it up.

The children who used to be about went elsewhere. Four to an orphanage and foster homes. Two to live in the home of a married son.

Another son died in September, 1958, and Mrs. Iavarone, according to her family, has been living alone in a one-room apartment.

Neighbors recalled that the accused kidnaper had mentioned being pregnant some time before the kidnaping. A psychiatrist said "phanton pregnancies sometimes occur during the change-of-life — especially in those who feel mother-love thwarted.

★ ★ ★

At Kings County hospital, a psychiatrist said that the "mother-love" type of kidnaper usually is more neurotic than insane.

But if a person persistently believes that another's infant is her own and that God has decreed that this is so, there is "delusion" and perhaps a form of insanity, it was explained.

NO ANSWER

Other points made by psychiatrists who were asked about women who kidnap:

—In the animel world, thwarted mother love is the reason a cat or dog may attempt to take over the litter of another.

—A woman who steals a baby and coddles it ordinarily isn't capable of blackmailing a man into marrying her, since the "blackmailer" and the "mother love" type are not in the same category.

After learning the background of Mrs. Iavarone, the experts said there is no clear-cut explanation possible at this time and that their opinions are — at the best — pure speculation.

One of the experts, Dr. Arthur Zitrin, is head of psychiatric service at New York's Bellevue Hospital.

Marriage License Applications

Harold R. Ward, 1191 Crestview
Phyllis A. Coetz, 3903 Oak Knoll

James L. Chalmers, Farmington
Sharon K. Hosler, Farmington

Wayne W. Smith, Lake Orion
Joan M. Carpenter, 3910 Baldwin

John D. Korrok, Detroit
Susan K. Riddlell, Farmington

James A. Alston, 499 Bloomfield
Emma Button, 464 Arthur

Charles J. Ogg, Farmington
Doris J. Mitchell, Farmington

Thomas G. Flanigan, 151 Edison
Joan E. McMahon, 261 Judson

John R. Cameron, Alma
Donna J. Dye, Drayton Plains

Elmer L. Desimpai, Bloomfield Hills
Lois M. O'Hara, Detroit

Charles C. Higbie, Bloomfield Hills
Margaret J. Kunze, Birmingham

Robert F. Davis, Evanston, Ill.
Carol S. Zimmerman, Keego Harbor

Edward M. Heppenstall, Ann Arbor
Judie A. Reynolds, Birmingham

William C. Kraase, Clawson
Enice A. Lord, Troy

Charles Tullip Jr., Farmington
Carole Trewern, Hazel Park

Brazil's Latest Census Counts Over 62 Million

RIO DE JANEIRO—At the start of 1958, Brazil's population passed the 62,000,00 mark, according to the Brazilian Institute of Geography and Statistics. This organization's latest census figures indicate that the population is growing at the rate of 1,500,000 a year.

The five most heavily populated of Brazil's states have a combined population of 33,387,000—more than half the country's entire population. Brazil has 20 states, a federal district, and five territories.

Hikers Hunt for Snakes Using Wooden Prongs

EILZABETH, N. J. (AP)—If you like rattlesnakes, you'll love the Union County Hiking Club. It hunts them, with wooden prongs.

Led by Robert Casser, a chemist, the club hopes to catch several snakes for mounting purposes. Last year's only rattler was caught by a teenage boy.

BOARDING HOUSE



OUT OUR WAY



DONALD DUCK

By Walt Disney

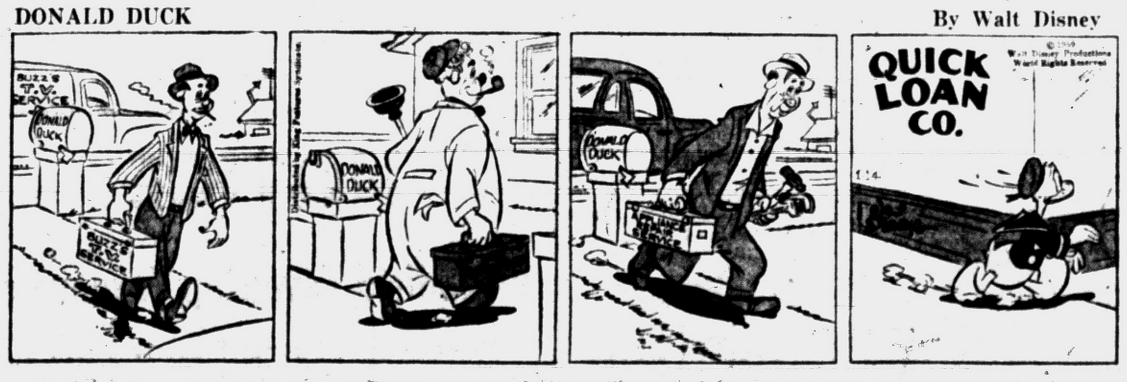

Today's Biggest Bargain
in healthful, refreshing satisfaction
Enjoy daily—millions do!
WRIGLEY'S SPEARMINT CHEWING GUM
You'll Find
PROFITABLE OPPORTUNITIES
Every Day in the Pontiac Press Want Ad Section
Take advantage of this easy way to solve all your buying and selling problems.
To Place Your WANT AD
DIAL FE 2-8181

THE GIRLS

By Franklin Folger



"No, thank you, just looking."

RIVETS

By George Sixta



BOOTS AND HER BUDDIES

By Edgar Martin



THE BERRYS

By Carl Grubert



DIXIE DUGAN

By McEvoy and Strieber



ALLEY OOP

By T. V. Hamlin



CAPTAIN EASY

By Leslie Turner



NANCY

By Ernie Bushmiller



MORTY MEEKLE

By Dick Cavalli



GRANDMA

By Charles Kuhn



Harvester, UAW Agree on Pact

End of 2-Month Strike Hinges on Approval of 3-Year Contract

CHICAGO (AP) — International Harvester Co. and the United Auto Workers union early today reached an agreement on a new three-year contract for 37,000 employes who have been on strike for two months.

★ ★ ★

Spokesmen for the company and union announced the agreement after a lengthy session that extended into the early morning hours.

The agreement, if ratified by UAW local Harvester councils at a meeting Friday, would end the strike, which has forced the shutdown of 15 Harvester plants, 7 parts depots and 3 transfer points.

Ratification by the workers would result in resumption of operations by Monday, a company spokesman said.

★ ★ ★

The principal gains in the new contract, the spokesmen said, were an annual pay increase of 6 cents an hour or 2½ per cent, whichever is greater, and the length of the new pact — three years.

Wages under the old contract averaged $2.55 an hour.

'Closed Door' Policy Bared by Williams

LANSING (AP)—Gov. Williams' office has announced a new "closed door" policy coincident with the start of the new legislative session.

For the past 10 years, there has been an unlocked side door to the executive office on the capitol's second floor, a few steps from the elevator. The door carried a sign, warning, "No Admittance."

★ ★ ★

But legislators, lobbyists, politicians and newsmen blithely ignored the sign, utilizing it as a direct route into the office to bypass the battery of aides and receptionists.

An executive aide announced that due to the confusion of traffic, the door will be locked as of today. Williams and his assistants still will receive all visitors, he hastened to add, but henceforth in-going traffic all will be one way.

Court Denies City's Appeal in Police Case

The State Supreme Court yesterday denied the city's motion for leave to appeal an Oct. 9 Circuit Court decision which ordered promotions for three Pontiac police officers.

Two of the officers were promoted in City Hall ceremonies last week. Fred J. Goines was raised from sergeant to lieutenant and James F. Bale was promoted from detective to sergeant.

The Oct. 9 ruling by Circuit Judge Clark J. Adams also ordered the promotion of Detective Herbert C. Cooley to sergeant.

Two of the three officers had brought suit in Circuit Court after their promotions were denied by Police Chief Herbert M. Straley, whose decision was upheld by City Manager Walter K. Willman.

★ ★ ★

The city filed its application for leave to appeal the decision after the City Commission voted 6-1 Nov. 3 to appeal.

Judge Adams ordered the promotion after trial of the lawsuit started by police officers in June. The suit claimed the officers should have been promoted to vacancies on the force since they placed on top of the civil service eligibility lists drawn up after written and oral tests.

During the trial, the officers said that Chief Straley's personal hostility to them was responsible for blocking the promotions.

Swipers Return

ELKHART, Ind. (AP) — Somebody swiped all four hubcaps off Michael Del Regno's car while he was attending a dance. Three weeks later, Del Regno came out of the same dance hall and found the hubcaps back on his car again.

Business and Finance

Grain Futures Hold to Line

CHICAGO (AP) — Grain futures prices held within narrow ranges of previous closes in early board of trade dealings today. Some firmness in initial activity attracted more liberal selling and the market generally became mixed.

Soybeans again were steadied by another rise in the price of soybean meal.

Dealers said there were no new influences to guide the market. Both commercial and export buying was slow.

Wheat was ⅛ cent a bushel higher to ⅛ lower near the end of the first hour, March $1.97; corn ¼ lower to ⅛ higher, March old type contract $1.13⅛; oats ⅛ higher to ⅜ lower, March 66¼; rye unchanged to ¼ lower, March $1.34⅜; soybeans ⅜ higher to ⅝ lower, January $2.16¼.

Grain Prices

CHICAGO GRAIN

CHICAGO Jan. 14 (AP) — Opening grain prices

Wheat—		Oats—	
Mar.	1.97⅛	Mar.	66¼
May	1.93¼	May	63¾
July	1.82¼	July	60⅞
Sep.	1.84½	Sep.	61⅝
Corn (old)—		Rye—	
Mar.	1.13⅝	Mar.	1.34⅞
Corn (new)—		May	1.30¾
Mar.	1.13½	July	1.20
May	1.14⅝	Sep.	1.21
July	1.15⅞	Lard (drums)—	
Sep.	1.14⅝	Mar.	9.80

Need Austerity to Counter Reds

Dulles Sees Hard Times for Generations if We Are to Match Russia

WASHINGTON (AP)—Secretary of State John Foster Dulles said today austerity and sacrifice, perhaps for generations ahead, will be required to counter the economic-military growth of communism.

"We may face a period even harder than we have become used to," he said.

The secretary, in a statement to the Senate Foreign Relations Committee, declared: "The price of failure would be the destruction of all our national objectives. We must press on with courage to build surer foundations for the interdependent world community of which we are a part.

"This will call for austerity and sacrifice on the part of all."

Dulles told the committee U.S. foreign policy has three basic purposes: To block aggressive force, to promote human dignity and freedom, and to stimulate economic growth and interdependence.

Ford Returns to Financing of New Cars

DETROIT (AP)—The Ford Motor Co. is returning to the field of new car purchase financing, once a subject of antitrust law prosecution in the auto industry.

Since government prosecutions of 1938-39, only General Motors of the car industry's Big Three has been in the field.

Indictments charging conspiracy to violate anti-trust laws were returned against the Big Three in 1938.

Ford and Chrysler agreed in a consent decree to quit the field of new car financing in the event General Motors was convicted and forced to give up its affiliated General Motors Acceptance Corp., GM's car financing adjunct since 1919.

General Motors was convicted in 1939 although it was not required to sever relations with GMAC.

Fishhook Snags Pants,

GRAHAMVILLE, Ky. (AP)—Grocer Punch Hughes strung several big fishhooks under a window sill to deter burglars.

One got away with $35. But he left parts of his pants on the fishhooks.

Several Training Courses Organized in Waterford

New courses in civil defense training are now being organized in Waterford Township, according to Assistant Director Lloyd Gidley.

★ ★ ★

There are a few openings left in advanced first aid classes, which will meet each Wednesday at 7 p.m. at the Community Activities Center. Leon Bumgardner is the instructor.

This program is being rushed through so that trainees may participate in the instructor's course in Pontiac the week of Feb. 16, Gidley said.

New standard first aid classes will be in session at 7 p.m. Wednesdays at Fire Station 2 for five weeks. Joseph Smith will instruct the two-hour course.

★ ★ ★

In the medical auxiliary division, new classes will get under way Feb. 10 at 7:30 p.m. at the John D. Pierce Junior High School.

There will be 14 weeks of training in the medical field, followed by four weeks of instruction in portable hospitals training at the CAI.

All phases of medical and hospital training will be included in this extensive course, Gidley said. Mrs. N. J. Dyet, who is a registered nurse, will direct the course.

MARKETS

The following are top prices covering sales of locally grown produce brought to the Farmer's Market by growers and sold by them in wholesale package lots. Quotations are furnished by the Detroit Bureau of Markets, as of Wednesday.

Detroit Produce

FRUITS

Apples, Delicious, bu. $4.25

VEGETABLES

Beets, topped, bu.	1.50
Carrots, topped, bu.	1.75
Celery, doz. stalks	1.25
Horseradish, No. 1 pk.	3.25
Leeks, (bchs.) doz.	1.75
Onions, dry, (bags) 50-lb.	3.50
Parsley Roots (bchs.) doz.	1.50
Parsnips ½ bu.	2.00
Potatoes (bag) 50 lbs.	1.10
Radishes, hothouse (bchs.) doz.	1.50
Squash, Delicious, bu.	1.75
Tomatoes, Hothse., No. 1 8-lb. bskt.	2.75
Turnips, topped, bu.	1.75

Poultry and Eggs

DETROIT POULTRY

DETROIT, Jan. 14 (AP)—Prices paid per pound, f. o. b. Detroit, for No. 1 quality live poultry:

Heavy type hens 19-20; light type hens 11-12; heavy type broilers and fryers 2½-4 lbs. whites 20, Barred Rocks 23-24, caponettes under 5 lbs. 20-21, over 5 lbs. 21-22; ducklings 30.

DETROIT EGGS

DETROIT, Jan. 14 (AP)—Eggs, f. o. b. Detroit, in case lots, federal-state grades:

Whites—Grade A jumbo 47, extra large 40½-44, wtd. avg. 43½; large 41, medium 37, small 32; grade B large 39-40, wtd. avg. 39½.

Browns—Grade A extra large 44; large 41; medium 37, grade C large 34. Checks 29½-34, wtd. avg. 31½.

Commercially graded:

Whites—Grade A jumbo 43½; extra large 38½-39; large 37-38; medium 32-35;

Browns—Grade A extra large 38½-39; large 37-38; medium 34-35½; small 30.

Livestock

DETROIT LIVESTOCK

DETROIT (AP)—Cattle—Salable 600. Steers and heifers steady; cows steady with Tuesday's late decline, or weak to 50c lower than early Tuesday; other classes scarce, unchanged; few lots good to average choice 900-1100 lb. steers 26.00-28.50; few mixed good and choice 750-800 lb. heifers 27.00-27.25; scattering standard to low good offerings 24.00-26.00; utility cows 19.00-20.50, latter price paid rather sparingly; canners and cutters 18.00-19.00.

Hogs—Salable 350. Butchers steady to strong; sows steady; mixed No. 2 and 3 180-230 lbs. 17.00-17.25; few up to 17.50; one load mixed grades 1-3 mostly 1 and 2 205 lb. weights 17.60; no straight lots No. 1 and 2 or No. 1 in early supply. No. 2 and 3 230-260 lbs. 16.25-16.75, 260-300 lbs. 15.25-16.00; mixed grades sows 300-400 lbs. 12.75-15.00.

Vealers—Salable 75. Steady; choice and prime 36.00-41.00; standard and good 26.00-34.00; utility 20.00-26.00, cull quoted down to 18.00.

Sheep—Salable 400. Slaughter classes steady; load choice wooled slaughter lambs around 100 lbs. 20.00, load choice to prime wet pelt wooled lambs 118 lbs. 19.00; load choice shorn lambs No. 2 pelts around 90 lbs. 19.00; cull to choice slaughter ewes 6.00-11.50.

Chrysler Set to Close Assembly Plants

DETROIT (UPI)—Chrysler Corp. was expected to go ahead with its plans to close its assembly plants beginning Friday even if a strike at Pittsburgh Plate Glass Co. is ended this week, a spokesman said today.

★ ★ ★

Chrysler announced yesterday it would lay off 13,300 employes in plants in Detroit, Evansville, Ind., and Newark, Del., Friday because of a shortage of windshields and windows supplied by the glass company.

Employes of Chrysler's Dodge and Imperial assembly plants in Detroit and Los Angeles will be sent home Monday and Tuesday but will work the remainder of the week before closing down for the duration of the strike the following week, a spokesman said.

Sets Herself Afire to 'See How It Felt'

GRAND RAPIDS (UPI) — A 39-year-old Grand Rapids woman, who set herself afire "to see what it was like to be burned," was reported in "very poor" condition at St. Mary's Hospital today.

Police quoted Mrs. Norma Rambo as saying she doused herself with lighter fluid and then lit the fluid with a lighter yesterday "because I wanted to see what it was like to be burned."

A neighbor threw a blanket over her to extinguish the flames when she ran from her south side home. She suffered second and third degree burns over most of her body.

A son told police his mother had been "extremely nervous" since her separation from her husband, who police identified as Dr. Earl Rambo of Saginaw.

Lodge Calendar

Special communication, Cedar Lodge No. 60 F&AM Clarkston Thurs. Jan. 15, 7 P.M. Work in E.A. degree. Gordon Stayt, W.M.

News in Brief

Norbert W. Jaroux reported to Pontiac police yesterday that his home at 490 Fourth St. was broken into. It has not yet been determined if anything was taken.

John A. Lewis, 14 Thorpe St., reported the theft of a billfold from his auto to Pontiac police officers yesterday.

Rummage: St. Theresa's Thrift Shop, Thur. 674 Sunset, Orion. —Adv.

An estimated 25,000 American communities depend entirely upon highways and trucks for transportation.

Stocks Active, Changes Slight

NEW YORK (AP)—The stock market turned mixed early today after a somewhat higher opening. Trading was active.

Gains and losses of key stocks went generally from fractions to about a point.

The ticker tape was late for a 10-minute period of initial dealings.

Brokers said the market appeared to be continuing a consolidation phase in the wake of its latest advance to record highs. Nothing much in the way of overall news affected prices.

CIT financial dropped about a point as the news was out that Ford Motor Co. plans to enter the new-car financing field. This was a blow to CIT as a large part of that firm's business is understood to be financing of installment purchases through Ford. CIT fell 2⅛ yesterday on rumors of the Ford disclosure.

American Telephone dropped well over a point in continued profit taking on its recent great rise.

Losses of about a point were taken by U. S. Steel, Boeing and Raytheon.

New York Stocks

(Late Morning Quotations)

Figures after decimal point are eighths

Admiral	18	Kroger	95
Air Reduc	84 7	Lehn & F	36 4
Allied Ch	93 2	LOF Glass	104
Allied Strs	54 1	Libby McN&L	13 3
Allis Chal	28 7	Ligg & My	88
Alum Ltd	32	Lockh Aire	63 3
Alcoa	89 2	Loew's	20 6
Am Airlin	26 5	Lone S Gas	42 5
Am Can	50 1	Lorillard	85 6
Am Cyan	50	Lou & Nash	86 2
Am M & Fdy	57 1	Mack Trk	34
Am Motors	39 5	Manning	29 2
Am N Gas	67 6	Martin Co	32 4
Am News	34 6	May D Str	47 4
Am Tel & Tel	177 4	Mead CP	46
Am Tob	101	Merck	75 6
Anaconda	66 3	Mergen Lino	48 2
Armco Stl	70 6	Merr Chas	21 2
Armour & Co	25 4	Mpls Hon	119 7
Atchison	29 6	Minn M&M	120 3
Avco Mfg	12 2	Monsan Ch	39 3
Balt & Ohio	45 7	Mont Ward	42 3
Beth Steel	52	Mot Prod	70
Boeing Air	42 5	Nat Biso	49 7
Bond Strs	21 2	Nat Cash R	31 2
Borden	74 6	Nat Dairy	49 7
Borg Warn	41	Nat Gyps	61 4
Brist My	76 6	NY Central	28 3
Brun Balke	58	No Am Av	41 5
Budd Co	19 7	Nor Pac	49 2
Burroughs	38 2	Ohio Oil	41 1
Calum & H	18 7	Owens Cng	62 4
Can Dry	21	Owens Ill Gl	89 4
Capital Airl	20 6	Pac G&El	64
Carrier Cp	45 7	Pan AW Air	26 6
Case JI	24 4	Panh Epl	55 7
Cater Trac	89 6	Param Pict	46 4
Ches & Ohio	69 6	Pa RR	34 3
Chrysler	52	Pepsi Cola	29 3
Cities Svc	69 2	Pfizer	101
Cluett Pea	52	Phelps D	63 6
Coca Cola	126 3	Philco	23
Colg Palm	92	Phill Pet	44 5
Colum Gas	24	Proct & G	76 3
Con Edis	65 1	Pure Oil	43 3
Cont Bak	49 2	RCA	48
Cont COP&S	11	Repub Stl	73 4
Cont Oil	64	Rex Drug	35
Copper Rng	29 6	Reyn Met	72
Corn Pd	56 3	Rey Tob B	95 1
Curtis Pub	15 6	Royal Dut	45 7
Deere	52 4	Safeway St	41
Det Edis	47 7	St Reg Pap	43 2
Doug Aire	56 6	Seconite Mf	23 6
Dow Chem	76 2	Sears Robe	40 1
Du Pont	210 3	Shell Oil	83 6
East Air L	15 6	Simmons	48 4
East Kod	146 4	Sinclair	42 7
Eaton Mfg	56 4	Socony	48 2
El Auto L	37 1	Sou Pac	65 6
El & Mus	10 5	Sou Ry	58 4
Emer Rad	14 7	Sperry Rd	23 6
Erie RR	12 5	Std Oil Cal	58 6
Ex-Cell-O	40	Std Oil Ind	48 3
Firestone	128	Std Oil NJ	86 2
Food Mach	44 5	Stevens, JP	27 1
Ford Mot	55 2	Stud Pack	14 4
Fruch Tra	19	Sun Oil	62 2
Gen Dynam	62 3	Suther Pap	40 6
Gen Elec	78 3	Swift & Co	36
Gen Fds	76 6	Sylv El Pd	60 5
Gen Mills	92	Texas Co	83 3
Gen Motors	49 5	Tex G Sul	22
Gen Tel	62 1	Textron	20 2
Gen Time	43 4	Tim R Bear	48 4
Gen Tire	44 3	Trans W Air	17 6
Gillette	47 6	Transamer	31 4
Goodrich	78 4	Twent Cen	39 1
Goodyear	119 2	Underwd	21 4
Gt A & P	50 4	Un Carbide	125 1
Gt No Ry	52 1	Un Pac	36 6
Greyhound	17 4	Unit Air Lin	33 5
Gulf Oil	123 4	Unit Aire	41 4
Hersh Choc	68	Unit Fruit	43 1
Holland F	12 4	Un Gas CP	41 1
Hooker Ch	37	US Lines	31 7
Ill Cent	52	US Rub	48 5
Indust Ray	32 3	US Steel	97 1
Int Harv	42	US Tob	25
Inland Stl	148 4	West Un Tel	32
Inspir Cop	41 1	West A Bk	33 6
Int Bus Mch	524	Westg El	73 6
Int Harv	42	White Mot	72 2
Int Nick	88	Wilson & Co	34
Int Paper	120 4	Woolworth	57 4
Int Shoe	36 6	Yale & Tow	31 3
Int-Tel & Tel	62 5	Young S&W	33 1
Johns Man	54 1	Youngst Sh&T	117 2
Jones & L	61 4	Zenith Rad	197 4
Kennecott	102	Upjohn of Kal	44 5
Kimb Clk	64 4		
Kresge, SS	32 3		

STOCK AVERAGES

NEW YORK—(Compiled by the Associated Press):

	30 Indust.	15 Rails	15 Util.	60 Stocks
Net change	—8			—3
Noon today	313.2	140.0	98.1	217.0
Prev. day	314.0	140.0	98.1	217.3
Week ago	309.9	138.6	97.0	214.7
Month ago	304.1	131.6	93.9	208.9
Year ago	238.3	83.9	74.6	159.4
1958-59 high	315.2	141.2	98.7	218.2
1958-59 low	234.7	80.9	72.9	156.6
1957 high	280.0	134.7	77.5	188.8
1957 low	236.0	78.2	66.2	150.9

DETROIT STOCKS

(C. J. Nephler Co.)

Figures after decimal points are eighths

	High	Low	Noon
Allen Elec. & Equip. Co.*		2 1	2 3
Baldwin Rubber Co.*		16 4	17 4
Ross Gear Co.*		30	33
G. L. Oil & Chem. Co.*		1 4	1 5
Howell Elec. Mtr. Co.	6 3	6 3	6 3
Peninsular M. Prod. Co.*		8	8 5
The Prophet Co.*		10	11 3
Rudy Mfg. Co.*		11 3	12
Toledo Edison Co.	16 1	16 1	16 1

*No sale; bid and asked.

Sinclair Labor Talks Still Deadlocked

KANSAS CITY, Mo. (AP)—Both sides have refused to yield in wage negotiations between Sinclair Oil Co., and the union representing the firm's production and pipeline workers, a federal mediator says.

★ ★ ★

"It doesn't look too good," said the mediator, John E. Pennell, after Tuesday's joint talks ended in an impasse. He scheduled separate meetings today with negotiators for Sinclair and the Oil, Chemical and Atomic Workers Union.

Strike notices that expire at midnight Saturday have been filed by the union with Sinclair and with most of the other 600 oil plants with which the union has contracts. The union has 105,000 members employed in the industry, including 9,500 by Sinclair.

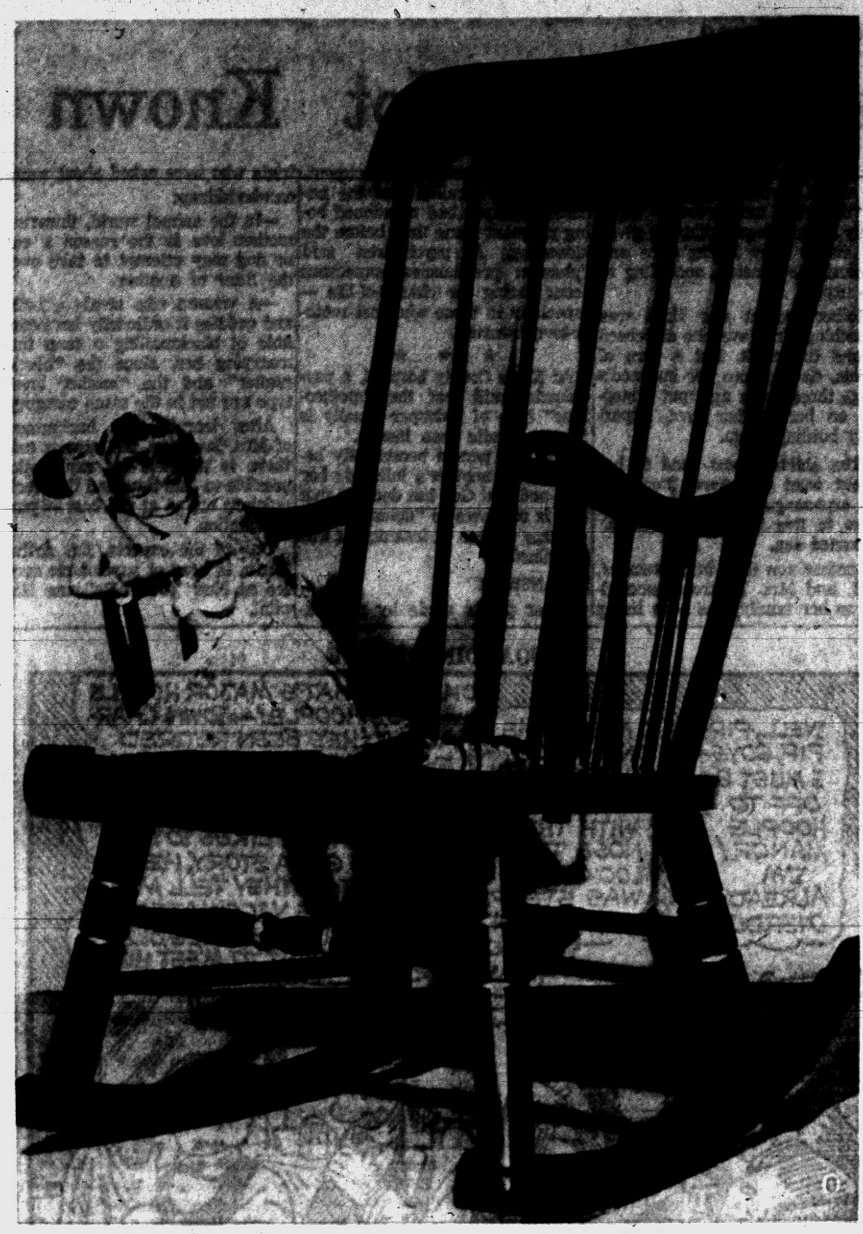

NOT OFF HER ROCKER — Like Alice in Wonderland, six-year-old Donna Langes of Tell City, Ind. tries out a massive rocker which was created for the centennial celebration of her town. It was made by the Tell City Chair Co., and is exactly twice the size of one of the firm's regular rockers.

UPI Photo



STANLEY J. TREADWELL

Pontiac Shrine Club to Install Officers

Pontiac Shrine Club will install new officers at its first meeting of 1959 this evening at the Federal Savings and Loan Building, 761 W. Huron St.

★ ★ ★

Taking over as president will be Stanley J. Treadwell, of 2625 Silverside Dr., Waterford Township.

★ ★ ★

Other officers will be David Neal and Roland A. Lewis, vice presidents; R. J. Stanton, secretary; Roy M. Gallipo, treasurer and Lawrence D. Shelton, chaplain.

★ ★ ★

The meeting will begin at 8 p.m. The club meets on the second Wednesday of each month.

All of the new officers were elected last month.

Probing Cause of Highland Fire That Killed Baby

Highland Township fire inspectors and Oakland County sheriff's deputies today were seeking the cause of a blaze which destroyed a Highland Township home and took the life of a six-month-old baby Tuesday.

★ ★ ★

The flash fire raged through the one-story home of Mr. and Mrs. Warren Newsum at noon. Their youngest son, David, died in it.

Authorities suspect the blaze was set off either by a defective oil heater or stove. But no evidence has been uncovered to pinpoint the fire's origin.

★ ★ ★

The victim's 23-year-old mother was prevented by smoke and flames from rescuing her baby who was in a bassinette in the living room opposite the front door.

Smile Not Irresistible as Woman Asks $1 Fee

BALTIMORE (AP)—The little girl of 5 was irresistibly cute to two baseball patrons in a car as she waved a flashlight and directed them to a parking space near Memorial Stadium.

★ ★ ★

The child's charm faded, though, when a woman appeared and said the parking fee would be $1.

Glass Car Problem Puzzles Researchers

DETROT (AP) — The day of the glass automobile may be approaching, but it's going to take more research to reach it, the Society of Automotive Engineers was told Tuesday.

Many of the characteristics of glass and its behavior continue to defy adequate explanation, said Dr. George B. Watkins, chairman of the technical policy committee of Libbey-Owens-Ford Glass Co. of Toledo.

Dr. Watkins noted the trend to larger glass areas in car bodies and said the present windshields and backlights in modern automobiles already contribute to the rigidity of the body and carry a portion of the roof load.

★ ★ ★

"Looking ahead to the future," he said, "it is foreseeable that continued research will produce a transparent material which, when laminated with glass, will result in a transparent composite capable of functioning as a structural member in automobile bodies."

He indicated that current methods of aircraft glazing may point the way for structural uses of glass in automobiles.

Aircraft glazing capable of withstanding pressure loading and having high impact resistance has been developed by laminating heat-strengthened glass and plastic sheets much thicker than used for automotive glazing.

Aircraft safety glass also is required to carry loads in tension. This is met by special edge construction utilizing the extended plastic interlayer for mounting or glazing the composite.

Sharp Increase Shown in State Liquor Sales

LANSING (AP)—A sharp increase in liquor sales was noted or the week ending Jan. 3, the State Liquor Control Commission reported today.

Case sales for the week this year totaled 85,047 against 64,380 cases during the same week a year ago. Liquor sales, like most other sales, have been steadily lagging behind last year.

★ ★ ★

John C. Bennett, director of store operations, said he was reluctant to assume on the basis of one week's sales that the upturn would continue.

"Dealers generally put in light orders for Christmas," he said, "a last minute rush might have cleaned out their stocks. Also, the end of several strikes in Detroit might have helped the sales figure."

Vandals Damage Orion School Buses

State Police at the Pontiac Post reported that vandals cut the gas and brake lines of several Lake Orion school buses last night.

The damage was discovered this morning as bus drivers arrived at their buses to begin morning runs, officers said.

Authorities are checking other area buses to be sure their lines were not tampered with, police said.

Each bus carries an average of 60 children. A damaged brake line could cause a serious accident, officers pointed out.

Five Are Reappointed to Two Pontiac Boards

Five persons were reappointed to two city boards last night.

City commissioners approved new one-year terms for the three members of the Board of Review. They are James F. Spence, 111 Oneida Rd.; John Q. Waddell, 60 Cherokee Rd., and Cecil Mullinix, 571 Lowell St.

Reappointed to three-year terms on the Board of Appeals were James Taylor, 254 S. Johnson Ave., and Maurice E. Fitzgerald, 10 Liberty St.

Officials Probe Man's Death

Jailed in Grand Rapids After Being Injured in Auto Accident

GRAND RAPIDS (UPI)—City officials and police today investigated the death of a 28-year-old man who was jailed after suffering serious injuries in an auto accident last week.

The man, Augustus Griggs, died at St. Mary's Hospital Saturday from injuries he received in an accident early Friday.

Griggs was taken to the hospital after the accident and treated for head and face cuts and then released to police custody. Taken to police headquarters, he was jailed for investigation of drunk driving.

Griggs was found unconscious in his cell in city jail about noon, examined by a doctor and taken back to St. Mary's Hospital.

The city commission yesterday ordered City Manager Donald M. Oakes and City Attorney Claude Vanderploeg to investigate the man's death after an attorney told the commission "criminal neglect" caused his death.

★ ★ ★

Attorney Alphonse Lewis Jr. said Griggs was given a "cursory" examination by an intern at the hospital, treated for cuts and then released to police "who were anxious to make a blood test on him."

At the jail, Lewis said, Griggs was put in an "unheated cell" and "trembled so badly his shoes fell off."

Lewis said Griggs' brother, who also was in jail, tried to get officers to take his brother back to the hospital for further treatment "but no one paid any attention to him."

Police Superintendent William Johnson, who said he assigned a detective to investigate the case shortly after Griggs died, said he could not understand why the man was released from the hospital.

Lewis said Griggs had a fractured skull and died of a blood clot on the brain after undergoing surgery.

Tell of New Design for Highway Tractors

A completely new concept of highway tractor design, aimed at greatly reducing transportation costs for heavy and bulky loads, was described in a paper presented before the Society of Automotive Engineers at their convention here today.

The paper, entitled "A New Concept of Light Weight Highway Tractor Design," was co-authored by C. V. Crockett, chief engineer, and D. J. LaBelle, truck engineer, of the GMC Truck and Coach Engineering Department.

Highlights of the new GMC design are its ability to haul more weight, more bulk, and a greater variety of products.

Included also in the advantages claimed for the radically new design, are greatly increased economy of operation and maintenance plus improved handling qualities with greater comfort and convenience for the driver.

2 Kittens Are Reason for 'Why the Hurry'

TOWSON, Md. (AP)—The elderly woman calling the police station said she had to reach Friendship International Airport right away.

The desk sergeant asked why the hurry?

The woman said her daughter was on a plane bound for New York, then added: "I want to tell her my cat had kittens and she can have two of them."

Greyhound Sells Lease

CHICAGO (AP) — Greyhound Corp. has sold its long-term car and truck leasing business to Commercial Credit Co. for an undisclosed price. The two companies will share the profits from the leasing business for five years.

NOTICE

Bloomfield Township Taxpayers

1958 Real and Personal Property Taxes are payable without Penalty thru Jan. 20, 1959. Penalty of 4% will be added to the tax bill between Jan. 21, 1959 and Feb. 28, 1959. After March 1, 1959 taxes must be paid to the Oakland County Treasurer in Pontiac. Township Office Hours: 9:00 a. m. to 5:00 p. m. Monday thru Friday.

HOMER CASE,
Township Treasurer

COMCO TWO-WAY MOBILE RADIO $399

#582 VHM-FM high band, 12 volt, 30 watts output, transistor power supply. Designed for the new business radio service. Approved for government matching funds. Write or phone for information on VHF equipment for aircraft, portable, base station, antennas and SPAULDING TOWERS.

SHA-MAR ELECTRONICS
MI 6-7871 238 S. Glengarry, Birmingham, Michigan

Would Change Wayne Board

Bill in Legislature to Appoint Six Members, Not Elect Them

LANSING (AP) — A bill was on file in the legislature today to change the Wayne State University Board from an elective to an appointive basis.

If it wins speedy approval, the proposal by Sen. Edward Hutchinson (R-Fennville) would have the effect of heading off selection of a first permanent six man board in the April 6 statewide election.

Instead, a seven member board appointed by the governor, with senate confirmation, would be substituted.

It appeared likely the bill would be the first formally introduced in the upper chamber following today's organization activities.

★ ★ ★

Hutchinson said he had the proposal drawn before President Clarence B. Hilberry of the Detroit institution started pushing for a merger with the University of Michigan, but has known of Hilberry's plan for some time.

He said the appointive system, now in effect at Ferris Institute and the Michigan College of Mining and Technology, would better insure selection of well qualified board members.

U. of M. Regents, members of the State Board of Education and members of the State Board of Agriculture, Michigan State University governing body, are chosen by popular election.

Unless the legislature acts quickly, six nominees apiece for an elective Wayne board will be chosen by Republicans and Democrats at their state convention next month, since this is now provided by law.

Schools Build for Sports

NEW YORK—More school bonds were sold throughout the United States during 1957 than ever before. About 20 per cent of the total, or about $400,000,000, was raised for the construction of gymnasiums, stadiums, swimming pools, and other sports facilities.

Says Handling on Ground Inadequate

Jets Need Faster Service

DETROIT (AP)—Ground servicing of jet airliners must be expedited if full advantage of their faster air speeds are to be realized, members of the Society of Automotive Engineers were told today.

P. G. Neelsen of Pan American World Airways, Inc., described faster jet plane servicing as equivalent to ground handling two piston aircraft simultaneously, but in less time.

Servicing of the jet airliners calls for loading and unloading a larger number of passengers, refueling, food handling and baggage dispatch.

Neelsen said the airlines will use conveyor belts for handling baggage and cargo. One objective, he said, is to put baggage on the claim counter within 10 minutes after the plane lands.

Increased fuel capacity, Neelsen added, is making the currently available 1,200-gallon-per-minute pumps too slow. He pictured a need for high speed pressure refuelers capable of handling 6,000 to 7,000 gallons a minute.

William H. Pitt of United Air Lines, Inc., said only a limited part of present ground equipment can be used with jets. He estimated the cost of providing new ground equipment for a modern jet fleet at around 5½ million dollars. Most of it, he said, would have to built to order.

Train Jumps Track, 13 Hurt in Florida

LAKELAND, Fla. (AP) — The conductor and 12 passengers were injured today when seven cars of a Seaboard Air Lines Railroad passenger train jumped the tracks 20 miles northeast of here.

James H. Granger, the 70-year-old conductor from Waldo, Fla., was taken to a Winter Haven hospital for treatment of head and chest injuries.

None of the passengers was badly hurt, but a number were hospitalized for precautionary examinations.

Hal Newhouser Talks at Rotary Club Meet

Featured speaker at yesterday's Waterford-Drayton Rotary Club meeting was former Detroit Tiger pitching ace Hal Newhouser.

Midwest supervisor of scouts for the Baltimore Orioles, Newhouser spoke on the search for new baseball talent.

Newhouser's off-season time is devoted to his post as director of recreation at the Oakland County Children's Home in Waterford Townhip.

Report Albino Platypus

SYDNEY, Australia—Moss Vale, a New South Whales farmer, recently reported seeing an albino platypus "with yellow legs" that lived on a dam on his ranch. Sydney naturalist Alexander Chishold said the animal was a rarity, especially since it lived in a dam rather than the customary running water.

Accidents in traffic cost the American people about $5 billion a year.

'Listen Closely to Mikoyan'

Hart Advises Americans

WASHINGTON (AP)—Sen. Philip A. Hart (D-Mich) says American leaders and Congress members should lose no opportunity to listen to Soviet Deputy Premier Anastas I. Mikoyan.

Noting there had been some objections to receiving Mikoyan as an official guest of this country, Hart said at a news conference:

"Although we abhor much that that nation stands for, we would be unwise to close our eyes and ears to the No. 2 man in that country.

"We should be willing to contest with the Russian ideology at any time."

Mikoyan is visiting the United States as a guest of the Russian ambassador, not as a guest of this country.

Hart said he has received a flood of letters from Michigan citizens on a wide variety of subjects.

But surprisingly, he said, he has received more mail protesting the 10 per cent tax on telephone service than on any other subject. He added:

"It's a response to an enclosure the telephone companies are putting in the monthly bills, asking that the 10 per cent wartime excise on telephones be removed."

AMENDMENT

The Township of White Lake, County of Oakland, State of Michigan ordains the following amendments to the White Lake Township Rural Zoning Ordinance as amended:

From Agricultural to Residence 1 District; part of the S.E. ¼ of the N.E. ¼ of Section 19, T. 3 N., R. 8 E., beginning at the intersection of the northerly R W line of M-59 and the east line of section 19 located N. 1° 01' 40" E. 549.98 feet from the east ¼ cor. of Section 19 and running thence N. 54° 19' W. 1491.22 feet, thence S. 85° 30' 30" E. 434.41 feet, thence S. 54°10' E. 964.09 feet, thence S. 1° 01' 40" W. 273.53 feet to the point of beginning, containing 6.34 acres.

From Agriculture to Residence 1 District:

That part of the N.E. ¼ of the N.E. ¼ section 25, T. 3 N., R.8 E., White Lake Township, Oakland County, Michigan described as:

Beginning at a point on the east line of section 25, that is due south 325 feet along said east line from the N.E. corner of section 25;

Thence due south 996.99 feet along said section line;

Thence S. 89° 48' W. 1326.15 feet;

Thence N. 0° 15' 20" E. 1333.02 feet to a point on the north line of section 25;

Thence S. 89° 43' 20" E. 875.21 feet along the north line of section 25;

Thence S. 17° 08' 05" E. 416.00 feet;

Thence N. 77° 41' 15" E. 330.00 feet to the point of beginning.

From Agriculture to Commercial 1 District:

That part of the N.E. ¼ of the N.E. ¼ section 25, T. 3 N., R. 8 E., White Lake Township, Oakland County, Michigan described as:

Beginning at the N. E. corner of section 25 thence due south 325.00 feet along the east line of section 25;

Thence S. 77° 41' 15" W. 330.00 feet;

Thence N. 17° 08' 05" W. 416.00 feet to a point on the north line of section 25;

Thence S. 89° 43' 20" E. 445.00 feet along the north line of section 25 to the point of beginning.

The above stated amendments are hereby declared to be immediately necessary for the preservation of the public health, peace and safety and are hereby ordered to take effect thirty (30) days after publication.

Passed this 10th day of January, 1959 by the White Lake Township Board.

BERT A. McKEACHIE, Clerk

Jan. 14, '59.

NOTICE TO BIDDERS

Sealed proposals will be received by the Board of County Road Commissioners of the County of Oakland at their offices, 2420 Pontiac Lake Road, Pontiac, Michigan, until 1:30 o'clock, p.m., Eastern Standard Time, Monday, February 2, 1959, and will be publicly opened and read at 2:00 o'clock, p.m., of the same date for furnishing the following:

95 Scotch Pine trees at a height of four or five feet, balled and burlapwrapped.

Information, bidding blanks and specifications may be obtained upon request. Bids must be made upon Oakland County Road Commission bidding forms.

All proposals must be plainly marked as to their contents.

The Board reserves the right to reject any or all proposals or to waive defects and to accept the proposals that in the opinion of the Board, is in the best interest and to the advantage of the Board of County Road Commissioners of the County of Oakland, Michigan, and of the County of Oakland, Michigan.

BOARD OF COUNTY ROAD COMMISSIONERS OF THE COUNTY OF OAKLAND MICHIGAN
LEE O. BROOKS
ROBERT O. FELT
SOL D. LOMERSON

Jan. 14, '59.

Death Notice

CARROLL, JAN. 12, 1959, JAMES E., 381 Third St.; age 59; beloved husband of Mrs. Alice Carroll; dear father of Mrs. Marvin Neilsen, James E., John and Robert Carroll and Mrs. Harry Genakos; dear brother of Joseph F. Carroll, Mrs. Anna Hynes, Mrs. M. Dow and Mrs. H. Frazier. Funeral service will be held Thursday, Jan. 15, at 10 a.m. at St. Michael's Church with interment in Mt. Hope Cemetery. Recitation of the Rosary will be at the Brace-Smith Funeral Home at 7:30 p.m. Wednesday.

CAULKINS, ALBERT J., 1109 SELFridge Blvd., Clawson; husband of Mary Jean; father of David Caulkins. Recitation of the Rosary will be at 9:15 p.m. Wednesday at the Manley Bailey Funeral Home, 183 Oakland, Birmingham. Funeral service will be held Thursday at 9:30 a.m. from the Guardian Angels Church, Clawson Interment in Holy Sepulchre.

HAMMOND, JAN. 13, 1959, PAUL D., 94 Dwight St.; age 61; beloved husband of Mrs. Pauline M. Hammond; beloved son of Mrs. Edith Bailey; dear brother of Maurice Hammond; dear nephew of Mrs. Grace Birge. Funeral service will be held Thursday, Jan. 15, at 2 p.m. from Sparks-Griffin Funeral Home with Dr. William H. Marbach officiating. Interment in White Chapel Cemetery. Mr. Hammond will lie in state at the Sparks-Griffin Funeral Home.

TAYLOR, JAN. 13, 1959, JAMES J., 57 Seneca; age 82; beloved husband of Mrs. Mary Taylor; dear father of Mrs. Ward Kanouse, Mrs. Wesley Hall, Mrs. L. C. Shaw, Marvin Taylor, James Taylor, Gomer Doak and Mrs. Cecil Jewell. Funeral service will be held Friday, Jan. 16, at 10 a.m. from the St. Michael's Catholic Church with interment in Mt. Hope Cemetery. Recitation of the Rosary will be at 8 p.m. Thursday at Huntoon Funeral Home where Mr. Taylor will lie in state.

TOWNSEND, JAN. 12, 1959, MILES E., 283 W. Kennett Rd.; age 62; cousin of Mrs. Beatrice Willson, Mrs. Irwin Hoff, Mrs. Myrtle McGinnis, Frank Farrar and Voile Townsend; uncle of Mrs. Norman Miller and Thomas Townsend. Elks Lodge of Sorrow will be at 7 p.m. Wednesday at the Voorhees-Siple Funeral Home. Funeral service will be held Thursday, Jan. 15, at 1:30 p.m. from the Voorhees-Siple Funeral Home with Rev. Malcolm K. Burton officiating. Interment in Oak Hill Cemetery. Mr. Townsend will lie in state at the Voorhees-Siple Funeral Home.

Card of Thanks 1

WE WISH TO THANK OUR friends, neighbors, and also our many relatives for their kindness and expressions of sympathy in the loss of our beloved Mother and Grandmother Mattie L. Gottschalk. Special thanks to the ladies of the Lakeville Auxiliary and Dryden Center Cemetery Association. And the Rev. Merle Nichols and Rev. Peter Bell for their comforting words Mr. & Mrs. Julian E. Blum Mr. & Mrs. Harold E. Blum

WE WISH TO EXPRESS OUR sincere appreciation for the kindness extended to us during the recent loss of our dear father Charles Clark. Special thanks to our neighbors, relatives, Rev. William Palmer Sparks Griffin Funeral Home and employes at GMC Dept. 1609, 1611. The Charles Clark Family.

In Memoriam 2

DEACON—
TO THE MEMORY OF CHARLES Alfred Deacon, who passed away suddenly January 14th, 1958, a loving husband and dad.
We walk together down Memory Lane;
In God's good time we will meet again.
Sadly missed by Jessie and Joan.

Funeral Directors 4

SPARKS-GRIFFIN CHAPEL
Thoughtful Service FE 2-5841

Voorhees-Siple
FUNERAL HOME
Ambulance Service - Plane or Motor
FE 2-8378
"A HOMELIKE ATMOSPHERE"

COATS
FUNERAL HOME
Drayton Plains OR 3-7751

Donelson-Johns
FUNERAL HOME
"Designed for Funerals"

REACH CASH CUSTOMERS through Classified Ads. Call FE 2-8181.

The Pontiac Press
FOR WANT ADS
DIAL FE 2-8181
From 8 a.m. to 5 p.m.

All errors should be reported immediately. The Press assumes no responsibility for errors other than to cancel the charge for that portion of the first insertion of the advertisement which has been rendered valueless through the error. When cancellations are made be sure to get your "kill number." No adjustments will be given without it.

Closing time for advertisements containing type sizes larger than regular agate type is 12 o'clock noon the day previous to publication.

Transient Want Ads may be canceled up to 9:30 a.m. the day of publication after the first insertion.

CASH WANT AD RATES

Lines	1-Day	3-Days	6-Days
2	$1.50	$2.04	$3.12
3	1.50	2.97	4.50
4	2.00	3.84	5.76
5	2.50	4.50	6.70
6	3.00	5.40	8.20
7	3.50	6.30	9.60
8	4.00	7.20	11.04
9	4.50	8.10	12.42
10	5.00	9.00	13.80

Cemetery Lots 5

BEAUTIFUL 6 GRAVE LOT, PERry Mt. Park Cemetery. Will divide, Reas. FE 4-9882.

Box Replies
At 10 a.m. today there were replies at the Press office in the following boxes.
5, 11, 17, 20, 22, 27, 28, 31, 32, 63, 70, 74, 76, 81, 91, 92, 96, 101, 116, 118, 119.

Help Wanted Male 6

10 MEN WANTED TO COVER Pontiac and surrounding area. Our men make big money, no layoffs, hospitalization benefits, plus bonuses. Call John Reitsma, FE 8-9511 for appointment for personal interview Wednesday, Thursday and Friday between 1 p.m. and 6 p.m. only.

An Active Man
wanted for outside work. Opportunity for good pay. Appearance and mechanical ability helpful. Apply Savoy Motel, 120 S. Telegraph, 10 a.m. Thursday, Jan 15th

AIRLINES NEED YOUNG MEN, 18 to 39 See our ad under Instructions 9. Central Tech. Inst.

ACCOUNTANT - BOOKKEEPER Male, 25 to 40, must be experienced & capable, general books, payroll & taxes. 40 hrs., permanent, pleasant working conditions, small office — S. Birmingham area. MI 6-4238.

ASSISTANT SALES MANAGER for one of the oldest modernization organizations in Oakland County. 1959 will be our biggest year, why not cash in on it now? Pontiac Press Box 87.

BABYSITTER FOR LIGHT HOUSEwork & care of twins 2 yr. old. Vic. Lk. Oakland Heights or Drayton Plains. OR 3-1653, after 4 p.m.

ESTABLISHED REAL ESTATE firm requires 2 additional full time salesmen. Plenty of leads & floor time. In new houses & existing properties.
LADD'S, INC.
OR 3-1231

FACTORY
Branch now accepting applications Apply 10 to 11:30 a.m. 1064 W. Huron

I AM LOOKING FOR A PARTICular type of man who is not interested in the usual run of the mill stuff but one who can accept a challenge and a new idea. One who has promotional abilities that can help me promote this fabulous industry. Our growth is unparalleled by any other industry and just now starting in the Detroit area. Financial opportunities are unlimited to those who qualify. Call WO 3-7131. Ask for Mr Mitchell or Mr. Sour for personal interview.

ODD JOBS — GENERAL HANDY man. Versatile. Reas. Call bet. 8 & 3 p.m. MY 2-2951.

ROUTE MAN TO SERVICE ESTABLISHED customer and local territory. $97.50 plus expenses if qualified. Car and phone essential. Call Fuller Brush, FE 2-2318.

REAL ESTATE SALESMAN
FOR ACREAGE
Wanted man to specialize in sale of land & farms. Attractive deal. Call Mr. Riley at FE 4-4821.

Real Estate Salesmen
WE can use 2 experienced salesmen to handle sales of new and used home. Have building company for custom homes in connect with general brokerage. F. C. Wood Co., corner Williams Lake Rd. & M59, OR 3-1235.

RETIRED — NEAR RETIREMENT Looking for Satisfying Situation. Write Box 1, Pontiac Press.

SALESMAN WANTED TO SELL Barber Coleman over-head doors and other specialty items. D & M Building Service FE 2-7004, FE 2-8243

Sales Opportunity
Will train 2 salesmen for expansion program in food service. Earnings unlimited. Apply Mr. Holt, Mon. thru Fri. between 9:30 & 5. 4713 Dixie Hwy. Drayton Plains.

THE BIG STEP
WE are selecting 2 men over 21 to train for future sales managers and executives.
EXPERIENCE UNNECESSARY
SINCE we use a short psychological test to determine your aptitude, only men with these qualifications considered:
1—Over 21 Years of age
2—Bondable.
3—High school graduate or better.
4—Own car.
5—Good background.
THOSE SELECTED will attend two weeks schooling in Chicago.
EXPENSES PAID
THEN BE GUARANTEED $400 per month to start while being trained in the field.
THIS is a career and lifetime opportunity with an international company.
TAKE the big step toward your immediate future and call for an appointment
MONDAY & TUES. - WEDNESDAY
January 12th 13th 14th.
7 P.M. TO 9 P.M.
Clinton Barkway
ROOSEVELT HOTEL FE 5-8126

WTD. 2 GOOD MECHANICS. Steady job for the right party. Must have own tools for general repair. References necessary. Write Pontiac Press Box 101.

WTD. LIVEWIRE SALESMEN TO sell product that will itself sell on sight, FE 3-6941.

Help Wanted Female 7

2 WOMEN NEEDED
18 to 40, to do tele. work from our office 4 hrs a day Contacting our customers. Pleasant working conditions Must have good tele. voice For personal interview, FE 8-9693 between 10 & 3.

$23 WEEKLY FOR WEARING lovely dresses. Just show Fashion Frocks to friends No investment, canvassing or experience necessary. Fashion Frocks Dept. B-2660 Cincinnati, Ohio

AIRLINES NEED YOUNG WOMen, 18 to 39. See our ad under Instructions 9. Central Tech. Inst.

BEAUTY FORM
Sensational new home reducing unit needs saleswomen to demonstrate this amazing new product. High commission, plus chance to advance in expanding operation For personal interview call MI 6-9825.

CAR HOPS, NIGHTS, $5 PLUS tips. Apply in person. Tony's Drive In, 2790 Auburn Rd. Utica.

COUPLE
CARETAKER - COOK - H'KEEPER 22 to 30. Full time for both. Live on premises. Salary $300 mo; Good food; Pleasant 1-rm. furnished, heated apt (No children) Lge closet space, bath; adjoining elec.-range-refrig.-sink unit for snacks; Television; Telephone; electricity; Laundry sent out; Gas for car Good permanent position NO DRINKING City references Call Mrs. Kelly, JOrdan 4-6657

COLORED WOMAN FOR GENeral housework & childcare, 5 days. Babysitting to evenings. Must drive own car. Mayfair 6-6846.

CURB GIRL WANTED. MUST BE neat & dependable. Apply in person White Swan Drive-in. M59 and Pontiac Lake Rd.

EXPERIENCED
SILK FINISHER
Apply Frank's Dry Cleaners, 227 Auburn.

EXPERIENCED WAITRESSES Apply 300 Lounge, 1122 W. Huron after 6.

EXPERIENCED HOUSEKEEPER, plain cook, live in, good home & wages. FE 4-3000.

EXPERIENCED COUNTER GIRL with some pressing experience to work at dry cleaners. Call UL 2-4393.

FREE CLOTHING & GIFTS. HAVE a clothing party in your home. Also need demonstrators. FE 8-4387.

FULL TIME MAID. LIVE IN. Light housework, cooking, 4 boys, 3 in school. Starting $25. Other help employed. Mayfair 6-3968.

GIRL, OVER 25, LIVE IN. PVT. room and T.V. Thursday and every other Sunday off. Mayfair 6-5815.

GROUP WORK AGENCY WITH century-old national connections has immediate need for part time social worker. Preferably with youth work exp. or religious education training. Apply Pontiac Press Box 84.

GIRL OR WOMAN FOR LIGHT housekeeping and baby care. EM 3-6164.

GIRL WANTED FOR HOUSEWORK Monday, Wednesday & Friday, 9:30 to 4:30 $20 wk. Must have own transportation. Call between 7 & 9 Wednesday evening. MAyfair 6-2750.

HANDICAPPED PERSONS FOR interesting telephone work. Evening hours. Bonus & commission. Kendall's Studio, 14 S. Saginaw.

MAID FOR GENERAL HOUSEwork, 2 small babies. Live in. Ref required. Top salary. Pontiac Press Box 85.

PART TIME EXPERIENCED shoe lady. Apply Hocking Gillies Shoes. Walled Lake.

RELIABLE WOMAN HOUSEKEEPer to live in & care for home while parents work. Week-ends off. 2 children in school. Ref. Call after 4 FE 5-3682.

REGIST. NURSE FOR PVT. Office of Pontiac specialist. Send qualifications and ref. to Pontiac Press Box 96.

SHIRT PRESSER
Experienced. Birmingham Cleaners 1253 S. Woodward. MI 4-4620.

SPECIALTY SELLING, UNUSUAL opportunities, new nationally advertised cosmetics. FE 2-4025

TOP WAGES TO THE RIGHT PARty. General house work in modern ranch home. Good cook local ref. Must live in. MI 6-9190.

WAITRESS WITH TABLE AND grill experience for coffee shop. Apply in person 3121 W. Huron.

WOMAN WANTED: MORE FOR home than wages. EM 3-3402.

WOMAN WTD. FOR HOUSEWORK and child care. Live in. MAple 3-1550.

WHITE LADY WITH REFERences for care of small boy and light housework. FE 8-6713.

WOMEN — ESTABLISHED AVON territory open in Pontiac & surrounding territories. Customers waiting to be serviced. Housewives can qualify if you can spend 15 hours a week. Above average earnings. Phone today. FE 4-4506 or write Drayton Plains P. O. Box 536.

Wonderful Opportunity
For women with ambition, personality and poise career or part time, car necessary. Call FE 5-6573, 9 'til noon.

Help Wanted 8

ARE YOU WANTING WORK OR looking, hoping you don't find it? Have opening for man or woman Can make above average wage 150 N. Perry 6 to 12 a.m.

COUPLE
CARETAKER - COOK - H'KEEPER 22 to 50. Full time for both. Live on premises. Salary $300 mo; Good food; pleasant 1-rm furnished heated apt (No children). Large closet space, bath; Adjoining elec.-range-refrig.-sink unit for snacks; Television; Telephone; electricity; laundry sent out Gas for car. Good permanent position. NO DRINKING City references Call Mrs. Kelly, JOrdan 4-6657

FREE LEADS
To licensed Real Estate people. If you are stalemated in the old rut and merely getting by we can now show you a plan that really works and makes money for you

For The Inexperienced
Attend Real Estate Classes. Enroll now "No Charge". Age limit 23-55 Phone and arrange for appointment for personal interview.
C. SCHUETT, Realtor
FE 8-0459

Help Wanted 8

RESPONSIBLE FAMILY MAN for part time work evenings & Sat. This is steady work. FE 4-0571.

WERE YOU SHORT OF MONEY during the lay off? A part time job with us would have been a big help to you. We employ a few part time men and women to direct us to prospects for home modernization. Write us for details. Pontiac Press Box 86.

Employment Agencies 8A

EVELYN EDWARDS
VOCATIONAL COUNSELING SERVICE
- OUR NEW LOCATION -
24½ EAST HURON
SUITE 4 FE 4-0584

SECRETARY
Aged 19-39 with good skills. Attractive and poised for reception and secretarial duties. Midwest Employment. 406 Pontiac State Bank Bldg. FE 5-9227

SALES
Aggressive salesman aged 25-30. Able to travel extensively. Must be self-starter & able to work on own. Capable of developing into company official $5,500 plus expenses. Midwest Employment 406 Pontiac State Bank Bldg. FE 5-9227

Instructions 9

AIRLINE CAREERS
See if you can qualify for short, full or part time training courses formulated under the direction, supervision and guidance of Central Airline Advisory Board consisting of executives from 25 major commercial airlines. America's oldest and largest airline training school with over 14,000 graduates employed by Airlines since 1936. Approved for veterans. Train for Jet Age opportunities with expanding airlines as Station Agent, Reservationist, Hostess, Communicationist, Ticket Agent, Radio-Radar Technician, etc. Men and Women 18 to 39 high school graduates. For qualifying interview, write phone or mail coupon today.

AIRLINE TRAINING DIV.
of Central Technical Institute
WO 2-7762 11 a.m. to 2 p.m.
615 Lafayette Bldg., Detroit 26, Mich.
NAME .....
ADDRESS .....
City State
Phone Age

AIR CONDITION BOOM HAS CREated shortage of trained men to install and service units. Unique opportunity for serious men to obtain training in spare time. No interference with present job. For free information send name, age & present working hrs. Write Pontiac Press Box 21. Electronics & Television Institute.

WOULD LIKE TO HEAR FROM reliable men we can train to overhaul and install heating devels motors and refrigerating equipment. Must be mechanically inclined, willing to study in spare time. No interference with present occupation. For information write at once, Pontiac Press Box 30, Utilities Institute.

WANTED: MAN FOR PROFITable Rawleigh business in N. Waterford Twp., Pontiac Twp. or Bloomfield Twp. Good living at start. Write Rawleigh's Dept. MCA-696-101 Freeport, Ill.

Work Wanted Male 10

6 FT HUSKIE WANTS WORK OF any kind. I have tools & car for most jobs $1 hr. FE 4-5371 or UL 2-3584

A-1 CARPENTER WORK, NEW - Repair. FE 4-4219.

A-1 PAINTING, INTERIOR & EXterior. Free estimate Reas. OR 3-3752 or OR 3-8117.

AVAILABLE NOW, CARPENTER and cabinet work. New and repair. D. B. Murdock, FE 2-7861.

CABINET MAKER AND CARPENter Kitchens a specialty. FE 4-5000.

CARPENTER WORK OF ALL kinds, new and repair. Call after 5:30. FE 8-6372.

COMBINATION WELDER, JOURneyman. Wants work. Phone UL 2-5244.

CARPENTER WORK - NEW & repair. Kitchens remodeled. OR 3-7617.

CARPENTER WORK WANTED, all kinds, free estimates. OR 3-8748.

CAPABLE SALESMEN. SALES manager or promotion manager. Familiar with sales management, sales staff guidance. Qualified background. Easily verified. Write Pontiac Press Box 65.

EXPERIENCED MACHINIST needs work. Has own tools. Reads print. FE 8-2075.

MAN WANTS WORK OF ANY kind FE 5-3445

MARRIED MAN WANTS WORK of any kind, Age 22. OR 3-0778.

OLD FASHION HANDY, MAN. Save odd jobs, & give me a call. UL 2-4696.

PART TIME WORK, MORNINGS & Saturdays, gas station or garage. Experienced & have tools. FE 8-2120.

PART RETIRED MAN, 55 YRS. old, good health, wants maintenance or janitor work. FE 2-5228.

RELIABLE CARPENTER NEEDS work. Prices right. FE 5-8225.

VET — 21, WANTS PART TIME or steady work. References. OR 3-6149.

WILL CLEAN BASEMENTS AND haul trash, Reas. EM 3-0610.

WTD. ODD JOBS, LIGHT HAULing, all around handy man, OR 3-5881

YOUNG MAN WANTS ANY KIND OF WORK. OA 8-3180.

Work Wanted Female 11

1 DAY IRONING, $3 BU. REF. FE 5-1471

2 WOMEN WANT WALL WASHING and house cleaning. FE 3-7581.

ARE YOU TIRED OF SCRUBbing and waxing? Give a call and let me do it. OR 3-4459.

A-1 LAUNDRY WORK, REAS. Pickup & deliver. FE 5-0181.

A-1 IRONINGS, $3 BU. PICK UP & deliver. FE 8-2548.

CARNIVAL by Dick Turner



T.M. Reg. U.S. Pat. Off. 1959 by NEA Service, Inc. 1-14

"I believe he's lost his will to live, doctor. Just a few minutes ago he told me to shut up!"

Work Wanted Female 11

Auburn Avenue Nurses Exchange — NURSES AVAILABLE — Day & Night—Licensed & Bonded FE 3-5492

BABYSITTING LOVING CARE FE 2-1730

COLLEGE GRADUATE, AGED 23, needs work immediately, typing good, will consider anything. FE 5-6451.

COUNTER PERSON FOR DRY cleaning plant, exp. only. Steady work. Good pay. MI 6-8733. 615 E. Maple, Birmingham.

COMPANION FOR ELDERLY lady, good ref., live in. FE 4-1829.

DESIRE HOUSEWORK, BABYSITting & ironings, MAple 5-1543.

EXPERIENCED IRONER WITH ref. Will iron in your home or my home. Pick-up and delivery. FE 8-6017.

GIRL WANTS BABY SITTING & light housekeeping. Days. FE 2-8454

GOOD TYPIST & GENERAL OFfice work. FE 4-2209.

HONEST WOMAN MUST HAVE work. Wanted washings and ironings, mending. Baby laundry specialty. Pick up and delivery. $2.50 per bushel. OR 4-0038 day or night.

HOUSEWORK BY DAY. REFERences. Own transportation. FE 8-4393.

IRONINGS, $3.00 BUSHEL. FE 5-4279.

LADY DESIRES BABYSITTING 4 or 5 evenings in your home. FE 8-6253

LICENSED HOME FOR CHILdren, Vic. of Joslyn. FE 5-7490.

IRONINGS $3 BU. ONE DAY service, references FE 8-1864

INTELLIGENT WIDOW DESIRES switchboard gen. off., cashier, light bkkg. FE 2-4781.

IRONINGS, $3 BU. WORK GUAR. Babysitting. Ref. FE 5-5038.

MIMEOGRAPHING TYPING SECretarial service EM 3-3842

PRACTICAL NURSE WANTS work in the home. FE 8-3530.

WASHING & IRONINGS, LAUNder curtains. FE 2-5696.

WASHINGS AND IRONINGS FE 8-3157.

WILL DO TYPING & TELEPHONE work in my home. FE 5-9355.

WASHINGS & IRONINGS, PICKup and Delivery. FE 4-3135.

WTD. BABY SITTING AND LIGHT housework. FE 4-0286.

WANTED—OFFICES OR STORES to clean Drayton area. OR 3-4459.

WASHING AND IRONINGS Pickup and deliver FE 5-9724.

WOMAN DESIRES DAY OR weekly work. Ref. FE 4-0374.

WOMAN DESIRES DAY WORK 3 days. FE 5-2569.

WOMAN WANTS BABYSITTING, light housework, handicapped, OR 3-4696.

WTD. — OFFICE CLEANING work or babysitting, after 6, Rochester area. Own transportation UL 2-1363.

WASHINGS, IRONINGS PICK UP and deliver. Pontiac-Drayton area. OR 3-9622.

Building Service 12

A-1 REMODELING CARPENTRY, plastering & masonry. FE 8-8944.

A-1 BASEMENTS PUT UNDERneath home, also house raising & moving. Complete line of masonry. FE 8-8944.

A-1 COMPLETE BUILDING SERVice. Quality work, licensed. BOWKER CONSTRUCTION CO. MA 4-2253 or OA 8-3272

A-1 SAND & FINISH, FE 5-3722, Pontiac Hardwood Floor Service.

ANY TYPE OF HOUSE PLANS, custom drawn. OR 1-8200, EM 3-4931.

BLOCK, BRICK, CEMENT WORK and fireplaces. MA 5-0378.

BRICK, BLOCK AND CEMENT work, also chimneys. No job too large, Residential and commercial. Guaranteed work. Ph. MY 3-1128.

CEMENT & BLOCK
WORK FE 5-0762

CUSTOM HOMES BY LICENSED builder. Free estimates. UL 2-5175

CERAMIC TILE
FREE ESTIMATES, TERMS
Advance Floor Co. OR 3-8761

CEMENT IS OUR SPECIALTY. Floors, Basements. EM 3-4879.

DRYWALL
Fast, efficient service
OR 6-9053

Building Service 12

DRY WALL TAPING AND FINISHing. Free estimates. FE 8-6781 or FE 4-6191.

ENGINEERING DRAFTING service for builders, contractors and architects etc. Fast, competent service. OR 3-8082 after 6

ELECTRICAL SERV. FREE EST Parfney Electric. FE 5-5439.

FREE ESTIMATES ON WIRING for water heaters, ranges and dryers. FE 5-8431. R. B. Munro Electric Co. 1060 W. Huron.

GET OUR BID FIRST!
Rec. room, kitchens, attics, garages & additions. Terms. Work guaranteed. Licensed builder. Oxford OA 8-1260

GUARANTEED ROOFS — ALL kinds Est. 1918. Hugus Marsh, 353 N. Cass. FE 2-3021. FE 5-7775.

HEAT TROUBLES?
Call us, work guaranteed. We take whole jobs, part jobs or rework old jobs. Custom duct work, gas and oil furnaces and free estimes. FE 8-2824 and OR 3-1486.

HOME, GARAGE, CABINS, ADDItions. Licensed builder. FHA terms. FE 4-0909.

HOUSEMOVING, FULLY equipped. FE 4-8490. L. A. Young.

MASONRY WORK, ALL TYPES. 25 years experience. OR 3-7603.

MASON WORK, HOUSE RAISING, foundations, basements, etc. D & M Building Service. FE 2-7004 or eves. OR 3-2276.

PLASTERING & REPAIR. REAS. Pat Lee. FE 2-7922.

PLASTERING NEW & REPAIR. Vern Keller. UL 2-1740.

R. G. SNYDER FLOOR LAYING, sanding and finishing. Phone FE 5-0592

ROOF REPAIRS
EAVESTROUGHING FE 4-0444
TRENCING EXCAVATING FOR septic tanks. Field tile, footings. Ditches & boat well. UL 2-5404.

Business Services 13

ALL MAKES OF FOUNTAIN PENS repaired by factory trained man at our office. General Printing & Office Supply Co. 17 W. Lawrence St. Phone FE 3-0135.

BLOOMFIELD WALL CLEANERS. Wall and windows. Reasonable. FE 2-1631

ELECTRIC MOTOR SERVICE REpairing and rewinding. 218 E. Pike. Ph. FE 4-3981.

FURNACES CLEANED AND serviced C. L. Nelson, FE 5-1788.

PLASTERING, NEW OR REPAIR. Work guaranteed. FE 5-0394.

SAWS, MACHINE FILED
Manley Leach 10 Bagley St.

WE SERVICE ALL MAKES OF wringer and automatic washers. 30 years in Pontiac.
APPLIANCE SERVICE
ROY'S, 96 Oakland FE 2-4021

Dressmaking, Tailoring 16

ALTERATIONS AND DRESSMAKing FE 2-4269.

ALL KINDS OF ALTERATIONS Ladies' dresses specialty. FE 5-6259.

ALTERATIONS, DRESSMAKING, etc. Men and boys shirts. FE 4-2196, or FE 5-5325

DRESSMAKING, TAILORING AND alterations. Mrs. Bodell. FE 4-6253.

DRESSMAKING, TAILORING, ALterations drapes & formals done in my home. Call FE 5-8455.

FUR REPAIR AND TAILORING. Men's and women's alterations. Edna Warner, FE 2-7972.

INVISIBLE REWEAVING, BURNS, tears and moth holes expertly repaired. FE 4-4013 after 3 p.m.

Income Tax Service 17

ACCURATE—EXPERIENCED
At fair rates. Evenings & Sat. Office hrs. Some calls by appt.
BOLIN TAX SERVICE
42 E. Pike; FE 4-1192 or FE 5-5773

AN INCOME TAX RETURN PREpared in your home by qualified accountant with master's degree Appointment FE 3-1534

BURTON E. STEVENS, 835 Melrose, FE 8-3509 Home calls by appointment

INCOME TAX PREPARED IN your home. Long form itemized. $5.00. Phone FE 4-6706.

Landscaping 18A

A-1 ACE TREE SERVICE. Removal and trimming. Get our bid. FE 2-7188 FE 8-9735.

Moving & Trucking 19

1-A Reduced Rates
Local or long distance moving. SMITH MOVING CO. FE 4-4864

A-1 MOVING - HAULING EXCELLENT SERVICE Reasonable FE 5-3458 - FE 2-2909

HAULING & RUBBISH, NAME your price. Any time. FE 8-0095.

LIGHT HAULING, REASONABLE, stoves, refrigerators, etc. 7 yrs. exp. FE 8-8376 or FE 8-6927

LIGHT HAULING & MOVING OF any kind. Real cheap. FE 8-2494 any time.

LIGHT AND HEAVY TRUCKING Rubbish, fill dirt, gravel and front end loading. FE 2-0603

MAN WITH ¾ TON TRUCK wants work. Call any time. FE 8-6348

O'DELL CARTAGE
Local and long distance moving. Phone FE 5-6806

Trucks to Rent
TRUCKS TRACTORS AND EQUIPMENT
½-ton Pickups 1½-ton stakes
Dump trucks Semi-trailers
Pontiac Farm and Industrial Tractor Co.
825 S. WOODWARD
Open Daily Including Sunday
FE 4-0461 FE 4-1442

UNWANTED ARTICLES PICKED up free of charge. FE 5-4638.

WE HAUL ANYTHING, EVENINGS and weekends & very reasonable. FE 8-0207

Painting & Decorating 20

1ST CLASS PAINTING AND DECorating Cash or terms. UL 2-2940.

1ST CLASS DECORATING, PAINTing and wall papering. FE 4-0255

A LADY INTERIOR DECORATOR. Papering FE 8-0343

A-1 PAINTING & PAPER HANGing. Ref. furn. FE 2-4315.

A-1 PAINTING PAPER HANGING. Paper removed. FE 4-6918.

A-1 PAINTING AND PAPERING, Mason Thompson. FE 4-8364

A-1 PAINTING, INTERIOR EXterior, 10 per cent disc. for cash. Guaranteed. Free est. FE 4-9205.

AAA PAINTING & DECORATING 20 years experience. Reasonable Free estimates, phone UL 2-1398

PAINTING & DECORATING REAS Immediate service. FE 5-5006

PAPERHANGING — PAINTING plaster

Rent Apts. Furnished 33

3 RM. FULL BATH, PVT, ENT. warm gas heat, large enclosed porch near shopping area. $60 mo. Ref. required. MY 3-2880.

3 ROOMS PVT. BATH. $15 PER wk FE 2-7906

3 ROOM MODERN, UTILITIES & washer furn FE 8-1493 or FE 2-6226

3 RMS. CLOSE IN. PVT. ENtrance. Lge. bath. FE 5-9575.

3 ROOM APT., EMPLOYED couple, util. furn. W. side. FE 3-7216

3 NICE RMS. ALL PVT. $16 WK FE 2-5573

3 RMS. 2275 ELIZABETH LAKE Rd. Gas heat. FE 2-1986.

3 RM. APT. PVT BATH. CAL 8 to 6. 285 Oakland.

3 RM. APT. FURN. & UTIL. $20 per wk. Adults. 1555 Williams Lake Rd.

3 ROOMS AND BATH, HEAT AND gas furnished. $50. 2165 Pontiac Rd

3 ROOMS, NR. NEW M S U O. all utilities furnished clean. Shown by appt. FE 2-0957 after 6

3 RM. PVT. BATH AND ENT. OFF Cass-Eliz. Rd. FE 5-9957.

3 ROOMS & BATH. PVT. ENtrance. parking. 200 Mt. Clemens. FE 2-4063

3 RMS. BATH. UTILITIES. GArage. Convenient location. $15 wk 42 Augusta

3 ROOMS & BATH. 1ST FLOOR FE 2-4366

3 RM. APT. ADULTS. CLEAN, SLEEPING RM., 344 W. Huron.

3 RM. APT. CHRISTIAN COUPLE. Baby welcome. 141 Auburn.

3 BEDRMS. LIVING RM., KITCHen, bath including heat & lights. Ideal for 2 couples. Oxbow Lake Schneider Market 4-1292

3 ROOMS AND BATH. IDEAL FOR bachelor or couple. clean and redecorated. Near Walled Lake. Furnished or unfurnished. Market 4-1265.

3 ROOMS. OWN BATH & ENtrance. Automatic heat. Redecorated. Enclosed porch. Near shopping. References. $60. MY 3-2880.

3 RMS. AND BATH. FE 4-9106 after 5.

3 CLEAN, LARGE ROOMS, UTIL. furn. Auburn Heights. Vacant Jan 17. UL 2-2418.

3 RM. APT. NR. WATERFORD High, child welcome. OR 3-1388.

3 ROOMS PRIVATE BATH & ENtrance. gas heated. 87 S. Barke St.

3 RM. APTS., COUPLE ONLY, $70 to $85 mo., all private. FE 5-4032.

3 ROOMS AND BATH. LOCATED at 107½ N. Saginaw. Apply Apt 4 after 5 p.m.

3 ROOMS AND BATH. GAS, lights and steam heat furnished, private entrance. In Auburn Heights. FE 3-9329.

3 ROOMS, PRIVATE, CHILDREN okay. OR 3-8904.

4 RM. PVT. ENT. FE 4-1656.

4 & 5 RM. APTS. SEE CARETaker at 30 Washington. FE 4-1091.

4 ROOMS, GROUND FLOOR, PRIvate bath and entrance, utilities paid. 202 Chandler. FE 5-5502.

4 ROOMS NEAR AUBURN Heights. Phone FE 2-7059 evenings only.

4 RM. SECOND FLOOR. DOWNtown Auburn Heights. Pvt. ent & bath. Inquire 22 Auburn, office in rear.

4 NICE ROOMS. ALSO 3 NICE rooms, all utilities. FE 4-4686.

5 ROOMS AND BATH DOWN. PRIvate, 103 Green St. FE 4-5627.

5 RM. HEATED FLAT. WASHING facilities, children allowed. $75 mo., ref. required. EM 3-4207.

90 OAKLAND

2 room & bath heated apt. Clean. $55 a month. See caretaker.

AUBURN HEIGHTS. 3 RMS. 660 Squirrel Rd. South. UL 2-1939.

ATTRACTIVE 2 RM. & KITCHENETTE. PVT. BATH AND ENT. UTIL. FURN. LOCATED NEAR GENERAL HOSPITAL. SMALL CHILD WELCOME. FE 2-6226 or FE 8-1493.

APT. SUITABLE FOR 1 OR 2 people. Sophia Manor Apts. Apply Piper's Novelty Store, 38 Auburn Ave.

BACHELOR APT. PVT. ENT. $10 Wk. FE 4-2970. 1701 Baldwin.

BACHELOR APT. SHARP. PVT. bath & ent. TV. Northend. FE 2-4176.

COMPLETELY FURNISHED. Clean modern 3 rooms & bath. Washer & garage. Near Elizabeth Lake. FE 4-5207.

CLEAN 2 RM. APT. PVT. ENT. and bath. Baby welcome. 63 Popular off Baldwin.

CLEAN 3 RM. APT. PLENTY heat. FE 2-5089. 286 S. Jessie.

COUPLE: PVT. BATH AND ENtrance on bus line. FE 4-2847.

FOR RENT. ELIZABETH LAKE. furn. 4 rooms, apt. $60 month, couple preferred. Until June 15. FE 8-9373.

FOR RENT — FURN. UPPER 3 room & bath with hot water heat & private entrance. Lakefront. Boat privileges. Couple only. Now vacant. MY 3-1234.

FOR THE PERSON WHO WISHES to enjoy home like surroundings a beautifully furnished 2 rm. apt. with garage. Call after 4 p.m. FE 5-5015.

FRONT ROOM WITH KITCHEN privileges for lady. Nr. downtown. 25 Williams St.

FURN. APT. ADULTS ONLY. $35 mo. Bedrm., kitchen, living rm. & bath. Pvt. ent. 354 S. Broadway, Lake Orion. MY 3-1462 between 1 to 3 p.m.

LARGE RM. KITCHENETTE. PVT. quiet bachelor. $0. Cottage St. FE 5-6863.

LOVELY 4 & BATH. FIREPLACE. glassed porch. Dep. req. Adults. Near airport. OR 3-1941.

MOTEL KITCHENETTE APTS. Utilities furn. $14 per week. 9470 Pontiac Lk. Rd. OR 3-9389.

PRIVATE FURNISHED APT. 296 Central. FE 5-0624.

SMALL MODERN KITCHENETTE cottage. 2 people only. Util. furn. $15 wkly. OR 3-7700.

VERY NICE 4 RMS. BATH AND garage. west side. $85 per month. FE 8-1265 or FE 2-4644.

Rent Apts. Unfurnished 34

1-ROOM KITCHENETTE, PRIvate bath, stove, refrig., heat, hot and cold water furnished. Adults only. 290 N. Paddock. Alberta Apts.

1ST FLOOR 2 RMS. & BATH. Pvt. ent. Stove, refrig. All util. furn. $40 mo. OR 3-1972.

1 & 2 BEDROOM LAKEFRONT apts. Partly furnished. OR 3-9105.

2-RM. APT. GAS HEAT. $12.50 WK. 313 S. Paddock. FE 5-5006.

2 BEDROOMS LOWER MODERN, clean, newly decorated, automatic oil heat & hot water furnished, near GMT. FE 5-2864.

2-3 RMS. & BATH. UTIL. FURN. Stove & refrig. Reasonable. 734 W. Huron.

2 BEDROOM BRICK. CLEAN. heat furnished, garage. FE 5-3458 or FE 2-2965.

2 BEDRM. LAKE FRONT YR around carpeting, tile bath, elec. stove and refrig. automatic heat. 9991 Dixie Hwy. MA 5-1183.

2 BEDROOM WEST SIDE. CLEAN decorated. util., furnished. FE 4-7850.

3 RM. HOUSE NEWLY DECORated. $35 mo. FE 4-0762. 36 S. Tasmania.

3 BEDRM. BASEMENT GARAGE. Carpeting. Drapes. Fence. $85 Mo. 291 S. Anderson. Ph. FE 8-9723.

3 RMS. AND BATH. STOVE AND refrig. Near Tel-Huron. References. FE 5-6470.

3 RMS. AND BATH. FE 4-0410 after 5:30.

3 UPR. FLATS. TWO 2-BEDRMS. $60 and 1-bedrm. $55. Desirable location near Lincoln Jr. High School on Euclid street. FE 4-2523 or FE 5-1172.

3 ROOM APT. BY FEB 1ST. IN Brooklin Sub of Rochester. OR 3-8629.

3 ROOMS & BATH. PVT., AT Williams Lake. Couple only. OR 3-7734.

3 ROOMS, UPPER APARTMENT on Oakland Ave. near Baldwin. Private bath and entrance. Heat and hot water furnished. Rent $50. FE 4-4807.

3 RMS., CHILDREN WELCOME. $16 a wk., util. furn. 57 Whittemore.

3 RM. LOWER UNFURNISHED apt. Tile bath, oak floors, gas heat. Clean. 90 Union St. Inquire 115 Seminole. FE 4-5425.

4 ROOM UPPER IN PONTIAC, 1 bedroom, stove, garage, on bus line. Call EM 3-0714.

4 RM. 2 BEDRM. 312 DRESDEN. FE 4-0287 after 4.

Rent Apts. Unfurnished 34

4 ROOMS, DECORATED, ADULTS, FE 2-2948, after 6.

4 RMS AND BATH, REFRIG. and stove furn. 434 Auburn. Adults only. FE 2-6859.

4 RMS. & BATH, 1 CHILD WELcome. $36 mo. FE 2-5333.

4 ROOMS & BATH, STOVE & refrigerator furn. '62 Baldwin. FE 2-7832.

4 RM. APT. NEWLY DECORATED on bus. Adults. 345 S. Marshall.

4 RMS. & BATH ATTRACTIVE upper. All util. furn. $70 mo. 12 Sheridan. FE 5-5475.

4 RMS. AND BATH, MODN. HEAT and hot water furn. 4-family west side brick. $75 mo. Adults only. FE 5-8695.

4 RMS. & BATH, HEAT & HOT water furn. Vicinity of Auburn Heights. UL 2-2110.

4 RMS. AND BATH UPSTAIRS. $50 month plus util. FE 5-0942.

4 RM. LOWER. W. SIDE. HEAT, hot water, newly decorated. FE 4-7706.

4 ROOM MODERN HEATED APT. 4192 Dixie over Keego Hardware. $55 per month. FE 2-2944.

5 RM. & BATH, GARAGE. HEAT & hot water furn., Adults, $75 mo. FE 5-6267.

5 RM. CLEAN MODERN BRICK flat. Gas heat. Reas. FE 2-5961.

5 RM. APT., REFRIG. & STOVE furnished. $80 mo., East Blvd. South. FE 5-3321.

ATTRACTIVE 2 BEDRM. APT. Auto. gas heat. Westside. Nr. Pontiac Central High School. FE 3-7562.

ATTRACTIVELY DEC. MOD., 5 rm. terrace. FE 2-5700 after 4.

BARBARA ALLEN APARTMENTS. 2 bedroom duplex, children welcome. Clarkston area. FE 8-1455.

FOR COLORED

3 RMS. & BATH. $12.50 WEEKLY or $50 monthly. FE 4-8708.

HEAT, STOVE, REFG., & STOVE. Warm and pleasant. FE 2-4160.

HOLLYWOOD APTS.

Furnished or Unfurnished 2 & 3 rms. bath & utilities furnished. 114 E. Howard St. FE 2-1834.

ORCHARD CT. APTS.

AIR CONDITIONED

Pontiac's most exclusive west side apartment development. Balcony type individual entrances. Beautiful kitchens with stove and refrig. furnished. Auto. heat and hot water also furnished. Adults only. Ready for immediate occupancy. Get in touch with the manager Mr. Gardner at 10 Baimer St. or call at

FE 8-6018

OPEN DAILY & SUNDAY 10 A.M. THROUGH 9 P.M.

LARGE 5 ROOMS WITH REFRIGerator and stove on James K. Boulevard. Transportation at your door. Call FE 4-3009 or Broker FE 4-2533.

MODERN DUPLEX, ROCHESTER apt. pvt. ent. auto. heat, fenced-back yard. References. OL 6-0851.

UPPER 5 RMS. & BATH. STOVE & refrigerator, gas heat. Week days, after 5, anytime Sat. & Sun. FE 5-3417.

UNION COURT

Are you looking for a clean attractive apartment where the people are quiet yet friendly? These 3 room and bath apts. rent for $40 per month. Nice and warm. Adults only in this building. K-O Hempstead, 102 E. Huron St. FE 4-8284 or after 5 FE 5-7871.

UPPER 3 BEDRM. APT. RADIant heat furnished, carpeted living & dining rms. Drayton Plains area. OR 3-4775 for appt.

WEST SIDE. WEBSTER AND Washington Jr. High area — 5 rooms, gas heat. $90 mo. 2 bedrooms, upper apt. Wisner and Lincoln Jr. High area. $55 mo. Call before 5. FE 4-2621, or after 5. FE 5-1172.

WATERFORD VILLAGE

3 ROOM NEWLY REDECORATED apt. with full bath and utility room. $65 per month.

WHITE BROS.

OR 3-1295

5660 Dixie Hwy.

Open Eves. 'til 9. Sun. 10 'til 5.

WATERFORD 4366 LESSING 4 rm. ground floor, priv. bath and ent. Hot water furn. $10.50 per week. OR 3-5454.

Rent Houses Furnished 35

1 BEDRM. COZY CLEAN UTILities supplied. FE 2-4855.

1 BEDROOM, MODERN ON LONG Lake. Util. heat furnished. $18 week. EM 3-4682 after 5 p.m.

1 BEDROOM HOME. KNOTTY pine interior nicely furnished. Union Lake privileges. EM 3-6367.

2 BEDROOM, NR. UNION LK. shopping center. EM 3-0103.

2 ROOMS. GAS HEAT. $30 MONTH. 75 Downing Ct.

3 ROOM HOUSE FOR RENT FURnished and sleeping rooms. 69 W. Kennett.

3 ROOMS. NO CHILDREN. 4440 Elizabeth Lake Rd. FE 8-2039.

3 ROOMS AND BATH. CLEAN. NR. Lotus Lake. OR 4-0237.

3 RMS. AND BATH. $50 MO. INQ. 5415 Elizabeth Lk. Rd. FE 2-6919.

4 RMS. IN KEEGO HARBOR. FE 4-1039.

4 ROOMS WITH BASEMENT. PONtiac Lake. OR 3-0138.

IDEAL FOR COUPLE. HAS BASEment and AC Oil Furnace will rent until June 15th. $55 per month to reliable party. Cooley Lake Rd. to Round Lake Rd. ½ Mile North to Mandon Rd. ½ mile to 9662 Mandon Rd. See Mr. Arbor Next door. EM 3-5245.

DAVISBURG 4 RM. & UTILITY. Rent or sale. Children. Lincoln 4-4056.

LAKE PROPERTY. FURN. MY 2-8705.

MODERN 2 BEDROOM, CHILdren welcome. laundry room, electric dryer. 1 mile E. of Commerce. $15 wk. or $55 mo. 3353 Fox. EM 3-4005.

SMALL HOUSES FOR RENT. Inquire at 1676 Taylor Rd., ask for Lonnie Weaver. FE 4-3031.

Rent Houses Unfurn. 36

1 BEDRM. ADULTS. LOVELY home. Gas heat, garage, basement. St. Mike District. FE 5-6482.

2 BEDROOM TERRACE PARTLY furnished. $75 months. FE 4-1559.

2 BEDROOM HOUSE. EM 3-4171.

2 BEDROOM HOUSE, UTILITY room, full bath with shower, clean oil heated, all electric, stove optional, fenced yard with trees, middleaged couple or with 1 or 2 children, east side, $60. FE 5-5510 after 5:30 p.m.

2 BEDRM. VERY CLEAN. NEW carpeting. With den & utility rm. Reas. With Ref. OR 3-4897.

2-BEDROOM MODERN, REFRIGerator and electric stove furnished. Children allowed. $50 mo. EM 3-4207.

3 BEDRM. HOUSE AND GARAGE. EM 3-3474.

3 BEDROOM RANCH 2 YRS. old. Available Feb. 1 until July 30. $85 mo. OR 4-0153.

3 BEDRM. FULL BASEMENT. Children welcome. FE 2-8262.

3 BEDRM. RANCH TYPE HOME in Waterford. Children welcome. also household furniture for sale. OR 3-5147.

3 RMS. & BATH. 1 CHILD WELcome. $55 a mo. FE 2-2965.

3 BEDRM. 1½ BATHS. IMMEDIate occupancy. New home. Extra large yard. 6150 Adamson, Drayton Plains. For information call Detroit VEnice 9-4256.

3 BEDRM. RANCH HOME. AT tached garage. $85 per mo. 2487 Dawes. Utica.

3-BEDROOM

Lakefront home at Lake Orion, has gas heat. 2 car garage. $80 month. Phone OL 1-7511.

FRANK SHEPARD. REALTOR

3 ROOMS AND ½ BATH. REFRIGerator, stove, oil circulator. $40 mo. Adults. FE 4-7487.

3 BEDROOM CONTEMPORY vacant. FE 8-8787.

3 ROOM STONE HOUSE LOCATED west of Rochester on blacktop road, suitable for couple. Edw. M. Stout, Realtor. 77 N. Saginaw St. FE 5-8165.

3 ROOM HOUSE NEAR MICHIgan State College. FE 8-6244.

3 ROOM HOUSE NR. DOWNTOWN Parking. FE 4-7059.

3 BEDROOM LIV. RM. KITCHEN, bath, oil heat. FE 2-7425.

3 BEDROOMS. GAS HEAT. $75 month. Judah Lk. Sub. FE 5-2924.

3 ROOMS AND BATH. ALL UTILIties furnished. $13.50 weekly. Call at 288 N. Perry.

3 RM. TERRACE. CLEAN. $60 A mo. East side. FE 5-6437.

5 ROOMS. GAS HEAT. $75 PER mo. W. New York St. FE 4-0648.

Rent Houses Unfurn. 36

5 ROOMS AND BATH, FIREplace, recreation room with gas heat at 142 Perkins. $75. OR 3-4464.

5-ROOM MODERN REDECORATed, Keego Harbor. Couple only, $55 — FE 4-3941. FE 4-9312.

6 RM. HOUSE, 11 MILES FROM Pontiac. EM 3-8519 after 3:30.

5 ROOMS & BATH. FULL BASEment. FE 3-9243.

5 ROOMS & BATH. GARAGE. LOcated in Huron Gardens. Newly decorated. FE 5-5977.

5 RM. & BATH. COUPLE WITH 1 or 2 children. 3252 Wanamaker, Scott Lake. Ph. FE 4-4423 after 12 p.m.

5 ROOM MODERN. PART OF double house, furnace, fireplace. Everything separate. Elizabeth Lake Estates. Phone FE 5-8006. $65.00.

6 RMS. RAEBURN ST. ADULTS. FE 4-3136.

6 RM. 3 BEDRMS. STEAM HEAT. 496 W. Huron.

6 ROOM HOUSE FOR RENT OR sale. Small down payment. 30 Florence. FE 4-7392.

6 RM. UNFURNISHED MODERN house. Garage. On 2 lge. lots with garden spot. Near Cass Lk. FE 4-8221.

$50 PER MONTH — 5 RM. BUNgalow with oil floor furn., two acres of good land and garage. Only 4 miles from Pontiac, about same from Birmingham. Must be reliable & have good credit rating. Ph. FEderal 2-4810. Ask for Mr. Brown. L. H. Brown Realtor. 1362 W. Huron.

6100 EASTLAWN, CLARKSTON. NR. schools and churches. 3 bedrm. ranch home. 1½ baths. Storms & screens. GReenleaf 4-5601.

ALL RENTAL NEEDS SATISFIED. Homes and apartments furnished or unfurnished. All areas and price ranges.

ARRO RLTY

6143 Cass-Elizabeth Rd. FE 5-3030

BARGAIN

8 ROOMS, 2 BATH HOME ON WEST HURON. $75 PER MONTH. FE 5-0693.

BUNGALOW—NEAR TEL-HURON. Ideal for working couple. Gas heat, newly decorated. liv. rm., din. rm., kitchen, bedroom dressing room and more. See Mr. Hiltz. Realtor. 1011 W. Huron. FE 5-6181.

CLEAN 1ST FLOOR 2 BEDROOM, children welcome, N. side. $60 mo. FE 4-7581 or FE 4-0090.

COLORED. VACANT, 3 BEDROOM ranch, oil furnace, utility. $75 month. FE 8-6810.

COUNTRY ESTATE NEAR ROCHester, with 2 modern houses, beautiful grounds, rent as 1 unit. Vacant Feb. 1st. FE 2-2105. FE 4-5090.

FOR RENT 'TIL JUNE. SMALL house on Cass Lake, semi-furnished. $40 mo. KEnwood 4-1860.

FOR RENT WITH OPTION 2 bedroom home. Orchard Lake vicinity. Reasonable. EM 3-5861.

HOUSE FOR RENT. COLORED. FE 8-3579.

LAKE ORION, 5 ROOMS, GAS heat. $60 all year 'around. MY 3-1490.

LOTUS LAKE — FRONT, MODERN 2 bedrooms, oil furnace, OR 3-5929.

MILFORD VILLAGE

Pleasure Ave. 1145. Ranch bungalow. 3 Bedrms., tiled bath, extra lavatory. Forced air oil heat. Utility rm. All in nice cond. $75 month. With security deposit or will lease for 1 year. $750 cash.

R. I. WICKERSHAM

7195 W. Maple. MAyfair 6-6250.

MODERN 4 RM. BATH AND GArage. Option to buy. FE 5-2990.

NEW 3 BEDRM. RANCH NEAR Union Lake. $95 mo. EM 3-6514.

RENT WITH OPTION TO BUY 3 bedroom home. 7327 Richardson Rd., near Green Lk. Call Don or Will. JO 4-6145.

RENT $59.50

(1) 2 bedrm. (1) 3 bedrm. Chance to buy like rent. Hurry! Builder. FE 5-0885.

SAM WARWICK IN SYLVAN LAKE. 3 bedrm. brick carport, lake priv. $125. lease. FE 4-5090 or FE 2-2105.

VACANT 3 BEDROOM RANCH. utility and carport. 5533 Dvorak St. off Maybee Rd., East of Sashabaw Rd.

WEST SIDE

Webster School District. 5 rooms. Basement. oil heat. Garage. $85 per mo. NICHOLIE & HARGER, Realty. FE 5-8183.

For Rent Rooms 37

AT BUS STOP IN NICE HOME, comfortable room. FE 5-7332.

COMFORTABLE ROOM FOR GENtlemen in nice private home. Close in. FE 2-9514.

CLEAN SLEEPING ROOM. BUS stop. Pvt. ent. 174 State.

NICE ROOM FOR GENTLEMAN. 666 W. Huron.

ROOM FOR WORKING MAN. PRIvate entrance and shower. $7 week. FE 2-2416.

ROOM WITH PRIVATE BATH IN 3 bedrm. Walled Lk. ranch home. lake privileges. 1 or 2. MA 4-4217.

RMS. WITH KITCHEN. PRIV. Near bus. Close downtown. FE 8-3715 after 5.

ROOM FOR WORKING GIRL. Meals if desired. Or mother with small child. Will babysit. Nr. Bus. 154 Wall St.

SLEEPING RM. FE 5-3284.

SLEEPING ROOM ON WEST SIDE with garage. FE 4-9337.

WARM SLEEPING ROOM FOR lady with kitchen privileges, close in. 81 Fairgrove.

Rooms With Board 38

BOARD AND ROOM. 324 NELSON.

EXTRA CLEAN. HOMESTYLE meals. TV. 14 Matthews. FE 5-0377.

MEN ONLY. REASONABLE. DOWNTOWN. FE 3-9100.

Convalescent Homes 38A

1ST FLOOR ROOM IN NURSES home for elderly person. Up or bed patient accepted. FE 8-8371.

HAVE VACANCIES MEN OR women. Bed or ambulatory patients accepted. Easy rates. Rose Lane Rest Home. FE 5-4267.

OPEN HOUSE

Glen Acres nursing home, 1228 W. Silverbell Rd., Saturday and Sunday, 17th and 18th, 10 a.m. to 8 p.m. Planned and constructed to give the most in comfort and service. 4 miles North of Pontiac on M-24. West 1½ miles on Silverbell Rd. Pontiac. FE 4-2225.

VACANCIES FOR MEN PENSIONers, etc. Registered nurse in charge. Reasonable rates. UL 2-5300.

Hotel Rooms 39

HOTEL AUBURN

Rooms by Day or Week

Also 1 or 2 room apartments. Cooking and refrigeration units. 464 Auburn. FE 2-9239.

LUXURY LIVING

Best buy in Oakland County, rooms with wall to wall carpeting, colored bath fixtures, telephone, TV and radio, free switchboard service. Take a look and be convinced. Low only weekly and monthly rates. Edgewater Beach Motor Lodge, next to Howard Johnson's, 3664 Dixie Hwy. OR 4-0311.

MODERN MOTEL ROOM, CARpeted, free TV, pvt. bath, linens, wkly. clean-up, single only. $18 wkly. OR 3-7700.

Rent Office Space 41

590 SQ. FT. AIR CONDITIONED office space in new building. Capitol Savings & Loan Co. 75 W. Huron St. FE 4-0561.

AVAILABLE — 1- AND 2-ROOM suites. All utilities furnished. $80 per month. Good location. Orchard Lake Rd. In Keego Harbor. Phone Jack Loveland. FE 2-4875 for details.

ULTRA NEW OFFICE SPACE available. West side near Telegraph Rd. Call Lloyd Smith. FE 2-2144.

Rent Lease Bus. Prop. 41A

A-1 LOCATION ON W. HURON. Close to downtown. 22x50 plus basement. $150 per month. Call Realtor Partridge. FE 4-3581.

ATTRACTIVE OFFICE SPACE and approximately 5,000 square feet warehousing area. $200 per month. Located 1663 South Telegraph. FE 4-2997.

FOR LEASE 10,000 SQ. FT. WITHin city limits of Pontiac. Excel. for light manufacturing or light storage. For infor. phone Mr. White, FE 2-8101.

SLICES OF HAM



For Sale Houses 43

3 BEDRM. RANCH. $14,500. $2,900 down to new FHA. OR 3-9466.

4 BEDROOMS. 2 DOWN. GAS heat. 577 Lowell St., East off Joslyn. FE 5-2443.

— ASSOCIATE —

BROKERS INVESTMENT CO. FE 8-9663

2- and 3-Bedroom Homes

CLOSING COSTS ONLY

443 ORCHARD LAKE AVE.

GENES DRIVE — NEAR SCHOOL. Very nice neighborhood. 2-bedroom carpeted living room, auto. heat, large lot. Small down payment. Owner. MY 3-3711.

2 BEDROOM LAKE HOME. 3 LOTS. Good 2 car garage. $12,500. "Don't miss this one."

P. W. DINNAN

66 W. Huron. FE 4-2577.

BY OWNER — FOR COLORED. $500 down. Extra nice, and clean 5 room home. Basement, auto. gas furnace. 2-car garage. Landscaped, fenced lot with immediate possession. OR 3-3922.

4 BEDRM. BRICK. 3 YRS. OLD. Carpeting, storms & screens. $14,950. FE 5-7384.

NEAR STATE HOSPITAL. Cheerful 6 room home. All on 1 floor. Income possibility 2-3 acre. $200 down or car or what have you. $60 monthly.

1 ACRE NEAR AIRPORT. 3 bedroom home. 2 years old. Very low down payment. $50 mo. FE 4-5203.

ANNOUNCING

The "FAIRLANE VIKING" IN JUDAH LAKE ESTATES

3-BEDROOM COLONIAL

with aluminum roof and siding.

VA TERMS. $62 MOVES YOU IN. $58 PER MONTH.

DLORAH BLDG. CO. Bildor of National Homes. FE 2-9122.

$5,500. $1,200 DOWN AND TAKE over payments or terms. UL 2-2718.

2 BEDROOM BRICK DUPLEX large rooms, aluminum storms & screens, anchor fence. $1,200 down, assume GI payments. $77 mo., phone owner. FE 8-0619.

SIX ROOMS AND BATH WITH full basement on lot 50x200, price $3,000 with half down, $30 month. Full commission will be paid to real estate brokers. 4383 Lotus Drive, off Windiate Road, Waterford Township.

BY OWNER, 3-BEDROOM HOME and 28x38' cement block building in rear. Near shopping center in Pontiac area. Ideal small business set-up. OR 3-1447.

TEMPLETON

Lake Privileges

Sylvan Lake. Attractive 4 rooms and bath, 2 bedrooms, carpeted living room, nice kitchen with eating space, full basement, oil heat and 2-car attached garage. Large lot, nice location. Only $10,500, terms.

K. L. Templeton, Realtor

2339 Orchard Lake Rd. FE 4-4563. After 6, FE 2-9502.

NO DOWN PAYMENT

On this nearly new 4 room home with full bath near Ortonville, Mich. Just decorated. Hardwood floors. Payments of only $50 per mo. including taxes and insur. It's vacant.

Nicholie & Harger Co.

33 W. HURON. FE 5-8183. Eves. Call Bob Castell. FE 2-7373.

AT ELIZABETH LAKE. 4 ROOMS, bath and garage. By owner. FE 5-2990.

MULTIPLE LISTING SERVICE

JOLL

HAPPY DAYS

are here again when you can move into a 3 bedroom home with large living room and dining room all carpeted for a small down payment. Has full basement with oil furnace, attached 2 car garage, landscaped lot in Drayton Plains. Immediate possession. Don't hesitate as this home is priced to sell.

LAKE FRONT

2 homes for the price of one! Rent one and live in the other. Main house has 4 bedrooms, living room, dining room, kitchen, full bath and basement. Glassed in front porch overlooking beautiful Woodhull Lake. The other house has 3 bedrooms, living room, TV room, kitchen and basement. These 2 homes are lake front. Only $19,950.

Evenings after 6 call OR 3-3798.

J. J. JOLL, REALTOR

2536 DIXIE HWY. FE 4-4561

Johnson

20 YEARS OF SERVICE

FIRST OFFERING

Lovely 2 bedroom brick bungalow, full basement, recreation room with fireplace, large living room with dining ell, 2 baths, kitchen with built-ins, 1½ car garage, lot 80x135, lake privileges on Huntoon Lake. Full price only $20,000 with terms. Shown by appointment only.

BLOOMFIELD

Beautiful 2 bedroom brick ranch home in Forrest Lake Estates. 2 car garage, full basement with large recreation room, oil heat, large landscaped lot 100x400. Priced for quick sale or will trade for west side home.

SQUARE LAKE

6 room ranch home, gas heat, full basement. 2 acres of land plus 4 room home and 3 car garage. Only ½ block to lake. Close to shopping center and school. Price reduced for quick sale as owner must sell. Shown by appointment only.

Evenings after 6 call FE 2-3381 or FE 5-2935.

A. JOHNSON, Realtor

1704 S. Telegraph Rd.

FE 4-2533

For Sale Houses 43

SACRIFICE $$$!

$500 down! Almost finished 3 bedroom modern. 1 acre. Leaving state because of employment. Oxford vicinity. MY 2-3791.

LAID OFF — BANKRUPT

695 Scotwood Auto. gas heat, hot water heater. Landscaped. Huge trees. Make an offer. Would like to get $395 dwn. $60 a month. $5,800. MI 6-1432 after 7.

BUILD AND SAVE—

through our volume purchases and direct to you sales. We have 800 plans or estimate yours. We'll secure mortgage.

BUILDERS EXCHANGE

FE 3-7210 or UL 2-3463

— $500 —

2 ATTRACTIVE HOMES NEAR LAKE ORION. 1 CLOSE TO LAKE. POSSESSION ON CLOSING. $8500 TOTAL PRICE.

1 3-BEDROOM, NEWLY DECORATED. IN CLARKSTON AREA. NOW VACANT. TAKES APPROXIMATELY $275 TO MOVE IN.

JIM WRIGHT

REALTOR

345 Oakland Ave. FE 5-9441. Eves. MY 2-1864. Open evenings until 8:30. MULTIPLE LISTING SERVICE.

KNUDSEN

Elizabeth Lake Estates

5 Room and bath bungalow situated on 2 beautiful lots, nicely landscaped. House has full basement and stair to attic. Price reduced — with terms. Immediate possession.

Beverly Street

Like-new 5 room and bath home with full basement and expansion attic. Aluminum storms, screens, and doors. Priced right with $1,500 down.

WM. H. KNUDSEN

REALTOR. 244 S. Telegraph Rd. FE 4-4516. Evening No. FE 2-3285.

MULTIPLE LISTING SERVICE

Seminole Hills

New 6 room one floor. And It's So Convenient. The picturesque landscaping is highlighted by a free-form brick patio with a redwood screening fence. This doll house features an indoor-outdoor living room, 2 cozy bedrooms; a dressing room bath plus extra ½ bath, storage attic, first floor recreation room with bar or use as 3rd bedroom, attached garage. Owner transferred and must sell.

Colonial Charm

Immaculately clean, 6 extra size rooms with modern tiled kitchen and bath. Dandy painted basement with recreation room. Timken oil furnace, storms and screens. Nice shaded lot — evergreens and flowers. 2 car garage — cement drive. To incl. carpeting and extras. Convenient to Tel-Huron shopping, Webster and St. Benedict schools.

West Side Brick

A newer 4 bedroom home in nearly perfect condition inside and out and well located on quiet paved street. 2 bedrooms and bath down and 2 nice bedrooms up. Paneled recreation room with tiled floor. 2 car garage. Cemet drive, $1,500 down on FHA terms.

John

Kinzler

Realtor

670 W. Huron. Ph. FE 4-3528. If no answer Call FE 8-9053. OPEN EVENINGS.

"BUD"

3-Bedroom Lakefront

with walnut paneled activities room, bar. Features carpeted living room overlooking the lake, thermopane picture windows, fireplace, drapes, Florida room, dishwasher, basement laundry room, 2½ car garage with dressing rooms, sheltered patio. Seeing is believing, look today.

Suburban Rancher

with Lake privileges on delightful Lake Oakland, 3 bedroom brick bungalow with generous living room, family style kitchen and dining area, full bath, full basement with automatic heat and hot water, recreation space, storms and screens, good big lot. Priced for quick sale at $13,900.00 with only $1,300.00 DOWN. Better Hurry.

"Bud" Nicholie, Realtor

49 Mt. Clemens St.

Call Mrs. Dolan

FE 5-1201 or EM 3-4290

MILLER

SOMEONE will certainly get a fine home here. Very attractive green cedar shake exterior, 7 rooms all on one floor, 3 bedrooms, beautiful 17x11 ft. living room and a dream kitchen with Formica top cabinets, built-in stove and oven, oak floors, Deleo furnace, Northern High district. Owner transferred, will sacrifice.

HURON GARDENS—Very attractive 5 & bath bungalow 2 nice bedrooms and a lovely living rm. Full basement. Deleo furnace, garage. Nicely landscaped lot, all in excellent condition. Owner says sell and will sacrifice for $9,150—terms.

BRICK & PERMASTONE front on this very good 6 room home. 3 nice bedrooms, large living rm., full dining room. Modern basement has new furnace. 2 lots are fenced, large outdoor grill, etc. Everything in perfect condition. See it now. It's very nice. Only $11,500—$2,700 down — bal. $70 per month.

William Miller

Realtor FE 2-0263

1070 W. Huron. Open 9 to 9.

For Sale Houses 43

FURNISHED MODEL

OPEN

DAILY 10-8

771 MELROSE

Between North Perry and Montcalm.

$8,250

COMPLETE DOWN PAYMENT $350

TOTAL MONTHLY PAYMENT $69.

FE 8-6455

DLORAH BLDG. CO.

GI HOME. 5 RMS., 2 BEDRMS., basement, oil heat. Full price $10,500; $70 mo. $800 down, by owner.

MULTIPLE LISTING SERVICE

ARRO

Winter Special

Canal front, 500 yds. from Cooley Lake, large 15x20 ft. living room with brick fireplace, 12x22 ft. family room with bar & stools. Located on 1 acre of land, only $9,000.

Immediate Possession

$900 will move you in right away. 2½ bedrooms with ample closet space, natural brick fireplace in 10x24 ft. living room. Full basement, oil furnace, all city conveniences. $8,950.

G.I.'s

$9,600 is the total price of this 3 bedroom home, nothing down, except mortgage costs. The Mrs. will have plenty of room in this 11½x17 ft. kitchen featuring Formica counter tops & birch cabinets. Only 4 yrs. old.

ARRO REALTY

TED McCULLOUGH, REALTOR

5143 Cass-Elizabeth Rd.

FE 5-1284 — FE 4-3844

Open 9 a.m. to 8:30 p.m., Sun. 1-5

$9,500

Will build 3 bedrm. home on your lot. Full basement, automatic heat, oak floors, tile bath, family size kitchen with birch cupboards. See our model. Don McDonald. OR 3-2837.

ON NORTH SIDE: 4 ROOMS, bath and utilities. Hardwood floors, plastered walls and fenced yard. By owner — $8250 with easy terms. Call FE 4-4363.

EQUITY IN 2 BEDROOM HOME. $900. Call EM 3-3053.

SMALL HOUSE MUST SACRIFICE. Leaving for service. FE 3-7718. Anytime.

SMALL CLEAN HOME, VACANT. Commerce Lake privileges. Only $5,900. Terms. Neat and very attractive modern home. Full basement, fireplace, on half acre lot. On black top road. White Lake area. Only $9,900 with terms.

STEELE REALTY, 135 Highland Road (M59) at Highland, Mich. MUtual 4-2045.

HOUSE FOR SALE IN CLARKston area. 4 bedrm., all brick. Full basement. 2 car garage and breezeway. On lge. corner lot. 3 blks. from school. MA 5-4666 after 6.

CRESCENT LAKE ESTATES. 1 year old. 3 bedroom, full basement, home. Hardwood floors, plastered walls, birch cupboards. $11,900. FE 4-5784.

SYLVAN LAKE MODEL

Sale or duplicate 3 bedroom, brick contemporary. Open Saturday — Sunday. 2140 Garland. FE 4-4683.

LARGE FRAME HOUSE ON TWO lots, price $6,350, only $350 down. Call at 9046 Hutchins Road, near Pauls Hotel, White Lake Township.

John K. Irwin

SILVER LAKE:

Spacious English Tudor home. 3100 sq. ft. 4 large

For Sale Houses 43

LEAVING STATE, MUST SACrifice equity in 5 room home for $1000. Full basement good location. FE 3-2232.

4-ROOM HOUSE

And garage. Best cash offer will buy it this weekend. 772 Mae St. Builder. FE 5-0683.

BY OWNER, 5 ACRES MODERN 3 bedroom home. $3,000 down. MY 3-2726.

HAYDEN

OFF BALDWIN, 2 B.R. home, 1½ car garage. Oil furnace, $8,200. Low F.H.A. Terms.

LOCKHAVEN RD. $950 Down. Immediate Possession. 2 B.R. home. Lot 76 x 187.

EXCELLENT 3 B.R. home. Wall to wall carpet in L.R. Lot 70 x 220. $11,000. F.H.A. Terms.

WARDS ORCHARD. $1,500 Down. 5 Room home. Oil furnace.

ORION TWP. Good home for small family or couple. Immediate Possession $3,800. Low down payment.

NEAR BLUE SKY THEATRE. ½ acre lot. 5 room home with 2nd. floor partly finished. $8,500. Terms.

INCOME 3 Apts. $10,500. Terms. Good location.

112 W. NEW YORK. Will duplicate. 3 B.R home. $8,500. Low F.H.A. Terms.

61 E. CHICAGO. Will duplicate. $8,900. Low F.H.A. Terms.

J. C. HAYDEN, Realtor

86 E. Walton FE 8-0441
Open Eves. Sun. 10 to 2

CLARKSTON, 8 ROOM BRICK ranch, carport, 100 x 150 lot. MA 5-7076.

HAD FIGHT WITH WIFE; MUST sell. 3 bedrms., 1½ bath, fireplace, 2-car attached garage. Full basement. $22,500 — $5,000 down. 7336 Biscayne, Lakewood Village. Lake priv. 10 miles W. on M59 from Telegraph. EM 3-5473 or UN 2-4496. Open Sun. 12-6. Will also rent

FOR SALE BY OWNER: 3 BEDroom, 1½ baths, ranch house. FE 2-4722.

By Owner

Drayton Plains Duplex

Owner leaving state—must sell. Each unit has 1 bedroom, living room, large kitchen & combination bath & utility. Gas heat. Good looking and situated on an acre of land. $950 down and $35 per month can buy this home. Only $8,950 total price. Call Maple 5-1792 before noon or after 6 p.m.

RETIRED PEOPLE

Is your present home too large and expensive to maintain? If so, let us show you this cute 2-bedroom bungalow that is ideal for a small family. Located on Clinton River with access to several lakes in Waterford Township. Priced right with only $1,000 down

F. C. Wood Co.

Williams Lake Rd. at M59
OR 3-1235

BY OWNER, 7 ROOM MODERN house & garage Nr downtown, gas heat, $8950. FE 2-0746.

MULTIPLE LISTING SERVICE

ONE OF THE BETTER BUYS
In this area in a well built home. Brick and aluminum siding construction, full basement with fireplace, extra lavatory, three large bedrooms, two-car garage. So much value for $22,800 with terms. See this home and decide for yourself.

LEDGEROCK FIREPLACE
In this ranch home. Modern kitchen that has had a lot of planning done. Wonderful counter space with birch cupboards. Basement, lake privileges on Crescent Lake. For $14,500 and terms you will see the value when we show it to you.

NEW ST. MIKES
Church is so close. Three bedroom home with oil fibers, basement. $12,500 is price with terms

LAWRENCE GAYLORD

136 E. PIKE OPEN EVES
FE 4-9584

SMALL HOUSE IN PONTIAC. $700 down, $25 month, furniture included. Balance $2,000. Zoned commercial or residential. Call EM 3-2716.

$8,500 LOW DOWN PAYMENT. Easy terms. 5 rms. 3 yrs. old in Pontiac Twp. Close to MSUO. FE 8-6559.

GIs

Nothing Down

IF YOU SEE this home, you will appreciate the value. 2 bedrooms, nice 15 ft. kitchen, 1½-car garage with workshop space. Over ½ acre of land. West suburban location, close to schools.

4 BEDROOMS — Carpeted living and dining rooms. Full basement, 1½-car garage. City water and sewer. All this for an eligible veteran at only $11,500. If you are interested, don't wait! Let us show you through today.

LAKEFRONT—Here is one of the best buys in lakefront homes on the market today! 3 large bedrooms, beautiful paneled living room overlooking a well landscaped lot and the lake. Full basement, garage. It is priced for quick sale at $9,950 with no money down to qualifying veteran. See it today!

RAY O'NEIL, Realtor

262 S. Telegraph Rd. Open 9-9
FE 3-7103 FE 4-6995

LEAVING THE STATE, 6 RMS. 1½ baths, ranch style, 1 block from school. Will take $850 as my equity. MAple 5-9796.

4 ROOMS AND BATH, PARTLY furn. 2 car garage. Near school and bus stop. Down payment and $30 a month. 502 E. Columbia.

MULTIPLE LISTING SERVICE

O'NEIL

GOOD EAST SIDE location. Here is a lovely 3 bedroom brick home for you. This home has hardwood floors, knotty pine kitchen and a full basement with ideal space for recreation room. Located on a paved street with city water and sewers. Priced at only $14,900 — terms.

BRAND NEW 3 bedroom cedar shake home. Large kitchen with formica counter tops. Hardwood floors. Plenty of closets. Full basement, large lot. In a nice neighborhood. Come out and see this one—you'll like it!

WISNER & LINCOLN JR. High area. This home is on a 80x190 ft. well landscaped lot. Attached breezeway and 2½-car garage. Built in '54, this 2 bedroom home is in excellent condition. Oak firs. Plastered walls, ceramic tile bath with shower. Lovely family sized kitchen with lots of cupboards. Large utility room, oil furnace. Priced at $9,950. Why not have us show it to you today!

WEBSTER SCHOOL district Large family home, 22 ft. living room, full sized dining room and kitchen with ample cupboards. Gas range included. 3 bedrooms and bath up. 2-car garage. Price includes carpeting and drapes. $11,900 on FHA terms, approximately $1,200 down including costs.

RAY O'NEIL, Realtor

262 S. Telegraph Rd. Open 9-9
FE 3-7103 FE 4-6995

For Sale Houses 43

By Owner

Clarkston Colonial

Owner will sacrifice—home is old, but modern throughout & in exc. cond. Ideal for a small family or couple, since it is a 10-room duplex, within walking distance to stores, schools & church. Large living room, wall to wall carpeting, loads of cupboard space in cheery kitchen, dining room, glassed in back porch and lots more. Refrigerator & stove incl. Good sized shaded lot & 2-car garage $4,950 down and $45 per mo. will buy this fine old home. Total only $15,850. Call MAple 5-1792 before noon or after 6 p.m.

3-Bedrm. Bungalow At Huntoon Lake

Well located on 100x133 foot lot Nice lawn and shade. Carpeted living room, oak floors, plastered walls, A-1 basement with large recreation room and fruit room. Oil furnace, 1½-car garage, fenced rear yard. $2,500 down will handle. Among other nice homes.

2-Bedrm., Full Basement 4 Acres and Barn

Level parcel, 600x400 feet. Neat semi-bungalow, tastefully decorated, radiant heat, oil furnace, copper plumbing, ceramic tile bath. Built in oven and range. Recreation room with fireplace and half bath. Stairway to expansion attic. Full price $14,500.

Giroux-Franks

GENERAL REAL ESTATE
4395 Dixie Hwy. OR 3-9701

SUBURBAN
Excellent ranch type, Paneled breezeway with fireplace. Attached double garage. 2 bedrooms—a very complete home. On Baldwin road just past Mill Lake — 2 acres of land—asking $19,500.

955 MYRTLE STREET
2 bedroom bungalow—living room—dining ell — kitchen. Full basement, auto. heat, recreation room. Corner landscaped lot. 2 car garage. Reasonably priced. Convenient terms.

$650 DOWN
2 bedroom bungalow. Living room, dining room and kitchen. Full basement. Landscaped lot and garage. Priced to sell — immediate possession. North side.

NOTHING DOWN
2 bedrooms, tile bath, hardwood floors, nicely decorated. Gas heat, full basement. About $275 closing costs and 5 per cent interest. Payments include taxes and insurance.

PERRY PARK
2 bedroom with oil heat, neat as a pin. Tile bath. Owner says "sell," since he has bought a larger home. If your credit is good you can buy this house with payments of about $68 per month including taxes and insurance.

NICHOLIE

& HARGER CO.

33 W. HURON FE 5-8183

COZY, CARPETED 5 RM., TILE bath. Close to town & shopping center. $5,950. $1,500 down or cheap for cash. Save rent. FE 5-0877.

RILEY

3 BEDROOMS

$7,950—$750 DOWN. Excellent condition on Ellwood off N. Perry. Enclosed porch, carpeted living room, full dining room, full basement with gas heat, 2-car garage, storms & screens. Really priced to sell and 20 days possession

BROKER
509 Elizabeth Lake Rd.
FE 4-1157 FE 4-4821

BY OWNER 5-RM. HOUSE IN country, with 1 acre of good ground. 2-bedrm., living rm., kitchen, dining rm., bath. 4 rms. finished in knotty pine. Small but ice. Oil furnace, elec. hot water. Garage. Want my equity down—you take over payments of $69 mo. Call FE 4-2281.

COLORED

NO DOWN PAYMENT

GI homes located in south side of city close to shopping center, bus line, golf course. 3 bedrooms, tile bath, full basement, gas heat, automatic water heater, laundry trays screens and storms, concrete drive and paved streets. See model at 284 S. Blvd. West. Open 'til 9 p.m.

VASBINDER, INC.

FE 5-8875 FE 4-0823

HOUSE FOR SALE 80 FT. LAKE frontage. MY 3-5785.

TRI-LEVEL STARTER HOME. 1 acre lot. $7,950. $750 down. EM 3-4164 or EM 3-2411. Broker.

Specials—Rent Beaters

Two and three bedroom homes in Waterford and Clarkston area. No down payment for anyone. All these homes are two and three years old. Call our office for further information.

WM. A. KENNEDY

Realtor
3101 W. Huron FE 4-3569
Open Evenings 'til 9

AUBURN RD.

Near John R. 100x467 lot. Large 6 rm. house. Oil furnace, good location for florist or nursery. $12,900.

Telegraph Rd. N. of Huron, 40x150 lot. Neat 4 rm. Basement, sunroom, double garage. Zoned commercial. $7,850, terms.

PONTIAC REALTY

737 Baldwin FE 5-8275

YOUR GAIN

INVESTIGATE NOW—Owner just built & now transferred. 3 bedroom ranch home, full basement, enclosed breezeway, attached garage, large scenic lot, lake priv. Many more nice features for $19,950. TERMS.

J. R. Hiltz

Realtor
1011 W. Huron FE 5-6181

KENT

Established in 1916

$550 DOWN—Save rent money—own your home. Ideal home for couple. 4 rooms, bath, bi-level. Call for details. Total price $4,750 and only $45 per month.

$750 DOWN—Move right in to this nearly new log home near Crescent Lake. 2 bedrms., bath with shower, carport. Lake privileges. See this now at only $6,750.

NEAR ST. MIKES — Fine north side 4 bedrm. home. Remodeled kitchen, extra den, full bsmt., gas heat, on bus line. Price reduced too. See this bargain at $9,000 with $2,100 dn.

$5,950 TOTAL PRICE—For this suburban home near Maceday Lake. Ideal for couple. Attractive kitchen, tiled bath. Large lot with fruit trees, 2-car garage. Lake privileges. Only $1,500 down.

WHY PAY RENT?—Move right in for $650 dn. West suburban 3 bedrm. home all on one floor. Picture window, full bath, part bsmt., 2-car garage. Some minor work needed. Ideal for handyman. A real buy at $8,500.

Floyd Kent Inc., Realtor

2200 Dixie Hwy. at Telegraph
FE 2-0123—Open 9 to 9
AMPLE CUSTOMER PARKING

For Sale Houses 43

COUNTRY LIVING

Beautiful tri-level, 3 bedroom home near Elizabeth Lake. All rooms are huge with lots of closets. Completely carpeted. Basement, Recreation room. Really nice. Only $15,750.

INCOME

6 large rooms and ceramic tile bath down 7 rooms carpeted. 4 large rooms and bath up. Private entrance, full basement, gas heat 2 car garage, West side. $13,800 terms, or will consider a free and clear house as part payment Broker, FE 2-5452 or FE 4-5203.

BY OWNER. 4 BEDRM. HOME. Elizabeth Lk. Estates. $4,000 down or $2,500 down and balance within a year. OR 4-0016.

LEAVING FOR FLORIDA. $1,000 will buy equity in 5 rm. lake-front home. Lake Orion. On M24. Call FE 2-6411.

2 BEDRM & DEN WITH GARAGE $600 down & take over Payments. OR 3-5342

LOSING MY HOME! WILL SELL my $2000 equity for $500. 3 bedroom, 1 acre, modern. MY 3-3791.

G.I. MORTGAGE, $500 DOWN AND take over payments. OR 3-8316. 6499 Maceday Drive.

4 RMS AND BATH, NEWLY DECorated, 4 yrs. old. Full basement. Lge. lot Lake priv. OR 3-7924 or MA 5-7878.

Family Home

Beautiful ranch bungalow, built less than 4 yrs., 3 extra large bedrooms, tiled bath, plastered walls, oak floors, full basement, auto. heat, paved street, in town, close to schools. $1700 down plus mortgage costs.

Country Bungalow

Very neat, small home located on 4 acres west of town, ideal for couple. 2 bedrooms, built-in bath, garage, $2000 down.

Income

Here is a large modern brick double having 6 big rooms and tiled bath each. Very low maintenance costs, 2 car garage, close downtown, quiet neighborhood, no need to use your car.

WILLIS M. BREWER

JOSEPH F. REISZ, SALES MGR
94-96 E. Huron FE 4-5181
Eves. FE 8-0823

NORTH END
Two bedrm. bungalow with space for expansion. Large living rm. and dinette. Full basement with gas heat and recreation room, 1½-car garage. Priced at $13,200 with $1,575 down on FHA terms.

OFF BALDWIN
2 bedroom ranch with wall to wall carpeting. Living room and 2 bedrooms. Oil FA heat. 1½-car garage. Priced at $8,500—Substantial down payment required.

FOR COLORED
4 rooms and bath for owner; 3 rooms and bath up renting for $85 per month. Priced at $11,000 — can be purchased on GI — nothing down, just closing costs.

IVAN W.

SCHRAM

REALTOR FE 5-9471
942 JOSLYN COR. MANSFIELD
OPEN EVENINGS & SUNDAY
MULTIPLE LISTING SERVICE

MULTIPLE LISTING SERVICE

TURKEY TROT . . .

right out to see this charming 2 bedroom bungalow in the Silver Lake area. Large lot with outdoor grill, 1½ car garage, located in good area on paved street. $8,950 — Terms.

GONE FISHIN' . . .

Ice fishin' that is and boy, what a time we'll have on Williams Lk. next summer. This 2 bedroom lakefront home has everything to offer. Fun in the winter; recreation in the summer. Here's the best part — only $950 down

INCOME . . .

of $180 per month. A reasonable down payment will make you the owner of this excellent 3-family income near Auburn Heights. Call now and make an appointment to look at this real money maker.

GI's

NOTHING DOWN

Here's your chance to buy a large family home on the easiest of terms. Located on a large shaded lot just North of Pontiac. It boasts 3 bedrooms, a full basement with Timken heat and a 2-car garage. Full price only $11,700 — Better call now!

WE BUY LAND CONTRACTS
ASK FOR TOM BATEMAN

Bateman Kampsen

REALTORS FE 4-0528
377 S. Telegraph Eves. & Sun.

$500 DOWN
3 bedrm. log. fireplace. Nr. lake; or trade on housetrailer. OR 3-2011.

IMMEDIATE POSSESSION
Brick ranch, 3 bedrooms, large wardrobe closets, extra large kitchen, tile bath, basement with recreation area, gas heat, large lot. CALL FOR APPOINTMENT.

SYLVAN LAKE
Brick ranch, 3 bedrooms, tiled bath, 9x18 ft., screened porch, breezeway, 1½ car garage, paved street. A GOOD BUY. $15,950 — TERMS.

SEMINOLE HILLS
7-room Colonial. Large carpeted living room with natural fireplace, family dining room, also breakfast nook, basement, 1-car garage, good lot. CALL FOR APPOINTMENT.

Smith-Wideman

REAL ESTATE OPEN EVES.
FE 4-4526 412 W. HURON

CLEAN - INCOME . . .

Gas heat, hardwood floors, plastered walls, storms and screens. Dandy main floor apartment, 3 bedrooms, full bath. Second floor, 4 room apartment with full bath. Cement drive to 1½ car garage. Fenced 50 x 150 ft. lot. Blacktop street. Priced right! $11,500, full price.

130x400 Lot

Watkins area — only 3½ miles from Pontiac. SEE THIS THREE BEDROOM BUNGALOW with 25 ft. living room, dining L, modern kitchen, plastic tile bath, aluminum storms and screens, oak floors. ALSO SEE the 2 car garage! Offers so much for family living — at the moderate price of $11,950 with approx. $2,800 down. PHONE TODAY!

Humphries

83 N. Telegraph Open Eves.
FE 2-9236
MULTIPLE LISTING SERVICE

FOR CASH IN A HURRY, sell things through Classified Ads.

For Sale Houses 43

3 BEDRM. COLONIAL, 2 YRS. old, master bedrm. 22x13. Pine panelled rec. rm. tiled laundry rm. 1½ baths, fireplace, sun porch, all in excellent condition. ½ acre lots. $25,650. FE 8-3475.

SALE OR RENT 4 RM. HOUSE ON 2 acres. Cash or what have you of equal value as down payment. GR 6-0653.

RILEY

SECOND STREET

3 bedroom ranch with 1½ car garage, paved drive, fenced lot. Gas heat. It's immaculate. Only $11,850 on FHA terms.

$650 DOWN

On this 2 bedroom home located in Auburn Heights on a 50 x 200 ft. lot with trees, flowers, and shrubs. Immediate possession.

BROKER
509 Elizabeth Lake Rd.
FE 4-1157 FE 4-4821

DORRIS

FIVE FAMILY BRICK
EXCELLENT INVESTMENT
A-1 brick income with full cement drive, has three dormitories in attic where other apt. could be built. This is an ideal apt. for retired couple, live in five spacious rooms, and receive income from four other dandy apts. Timken oil fired hot water heat, dandy basement, a good sound rental location. $27,500.

OTTER HILLS

BEAUTIFUL BRICK
Yes, long low and rambling certainly describes this spacious and gracious six room ranch home with full basement, two massive fireplaces, wet plastering, a dream kitchen with thermo oven and grill, beautiful ceramic tile bath with double vanity and wash basin, 2 car attached garage, exceptional lot, lake privileges. Priced to sell.

WATKINS LAKE BRICK
SIX ROOMS $13,800
Beautiful corner lot 179x205 with fruit trees, shade trees and shrubs, directly across from lake. 1 bedroom down, 2 up, fireplace, full basement, oil heat, 2 car garage, and other selling appointments, including extra lavatory, a good sound home

BRICK TERRACE
$500 down
$75 month including taxes, be sure to investigate this ad, you just can't go wrong. West side location, five exceptional large rooms, full basement. Automatic heat.

DORRIS & SON REALTORS
WE TRADE
752 W. Huron PHONE FE 4-1557

Income Property 43A

2-FAMILY

ZONED COMMERCIAL

This brikcrete, 2-family, carpeted home, which is located on a 72x190 Hurpn St. frontage lot has such desirable features as: Carpeting, tiled baths, oil fired hot water heat, full price $17,250 — Easy terms.

HOLMES-BARTRAM

4392 Dixie Hwy.
OR 3-1950 Evenings OR 3-3230

For Sale Lake Prop. 44

AT UNION LAKE

Cozy 3-bedroom home with living room, dining room, kitchen, full tiled bath, sun porch. Oil circulator. Storms and screens. Large lot with nice lawn. Privileges on fine beach. Walled Lake School district. Offered for only $8,950 with $1,250 down.

EMBREE & GREGG

1565 Union Lake Rd.
UNION LAKE VILLAGE
EM 3-4893 or EM 3-3314

GOOD BUILDING LOT WITH privileges on Union Lake $750 cash. EM 3-4285.

LOTUS LAKE

Will build to suit on lovely 70 ft. wide lakefront lot, 6998 Terrell Builder. FE 5-0885.

Lake Lots and Lake Priv.

1-3 to acre, Clarkston Schools, churches, shopping at door. Winding paved street, $1,995 full price. $20 down; $20 a month. Al Howard. Phone LIncoln 8-7711.

ONLY
"66 DAYS"
'TIL SPRING
Oxbow Lakefront Estate — 4 Bedroom ultra-modern brick. Strictly top-flight. With 1 acre of ground. Dandy beach. Handy to M59. Still "Winter Priced" at only $30,000. Phone us for details at OR 4-0306. J. A. Taylor, Realtor.

Sylvan Lake Model

Complete home, $18,000 or duplicate $14,500. Open Sat. & Sun 2140 Garland.

WHITE LAKE, NEW, 2 LEVEL, 3 bedrms., 1½ baths, cer. tile, blt-in oven & range, fireplace, carport, 2 wooded lots, $16,800. MUtual 4-8796

For Sale Resort Prop. 44A

120 ACRES 200 MILES FROM DEtroit. EM 3-0439 after 6.

For Sale Lots 46

3 LOTS CORNER MAYBEE AND Pine Knob Rd., 2 are 100x150 One 150x200. Can be zoned commercial $4,200. Less for cash UI 2-3239.

5 ACRES BUILDING SITE NEAR Ortonville $1,500. $50 down. 1½ acres building site with trout stream, $1,150 $200 down. 200x238 ft. building site. Can be divided into 2 lots. $1,200. $50 down. One-third acre with part ownership in 2 lakefront lots. $1,000. $50 down. Winter priced lakefront lots — $50 down, lake privilege $25 down. C. PANGUS, Realtor
119 M15, Ortonville NA 7-2815

BY OWNER: CHOICE BLDG. LOT, between Pontiac & Rochester, near college, 125x250. Well restricted, OL 1-1550.

DRAYTON WOODS — Large corner wooded lot. Asking $2,500. WEST SIDE — Dwight Street. $2,000. NORTH MERRIMAC Street. 80 x 119 Cheap.
MICHIGAN AVENUE — 130 x 225. Low Terms.
MIDLAND STREET — 100 x 100. Cheap.
CHEROKEE ROAD — 60 Ft. frontage
FRANKLIN ROAD (E. of South Blvd.) $1,100.
STERLING STREET — (Garage house on rear.) $1,200.
AUBURN AVENUE frontage — 330 ft. Zoned commercial.

Nicholie & Harger Co.

33 W. HURON FE 5-8183

FOR SALE: LAKEFRONT LOT. South side of Woodbull Lake. $3,000. FE 4-9235.

LADD'S

NEED MONEY TO BUILD?

Excellent building sites with good mortgages available so you can easily build your own home. Low as $150 down.

LADD'S

4266 Dixie Hwy. OR 3-1231
3865 Lapeer Rd. FE 5-9292

OAKLAND LAKE FRONT — REstricted area, owner has perk tests, permits, on 3 large lots. ARRO REALTY
5143 Cass-Elizabeth Rd.
FE 5-1284 FE 4-3844

See the New Sites at CHEROKEE HILLS!

Its wooded or rolling hundred ft. sites were planned for today's better ranch and multi-level homes!
Close in, convenient.

Drive out Elizabeth Lake Rd. 1 mile west of Telegraph Rd. to Scott Lake Rd. Turn right ¼ mile to Lacota Rd.

Carl W. Bird, Realtor

503 Community National Bank Bldg.
FE 4-4211 Eves. FE 5-1392

MODEST MAIDENS by Jay Alan



"Which is the most money, billions, trillions, or oodles?"

For Sale Farms 48

235 ACRES IN ORION Township. Also 150 acres in Independence. 90 acres in Orion Twp. 180 acres in Groveland.

P. W. DINNAN

66 West Huron FE 4-2577

AT LUM, IN LAPEER COUNTY, good 3 bedroom modern Colonial home on 8 acres excellent garden land. Extra large henhouse large garage. Only $12,000—terms.
NEAR LAKE ORION—Farmhouse on 3 acres with smaller house on rear of property. Lake privileges. See it now! A good buy at $17,500—terms.

H. P. HOLMES, INC.

2531 S. Lapeer Rd. FE 5-2953

FARM WANTED BY PRIVATE party within 10 miles of Rochester. Commercially zoned, 60 to 120 acres, good buildings, realistically priced. Particulars to 451 W. Hildale, Detroit 3. TUIsa 3-0631

OUT OF STATE OWNER. 150 acres, ¾ mile good road, modern 4 bedroom home, electric dish washer, large gambrel roof basement barn, silo, extra good productive land, priced $30,000 00 with $6,000 down.
Harry J. Hill Broker. 814 North Main Street, Lapeer.

Sale Business Property 49

140 FT. COMMERCIAL FRONTAGE with modern home on main highway in growing community. $8000 Cash to mortgage.

C. PANGUS, Realtor

1919 M15, Ortonville NA 7-2815

BUILDERS

We have a deluxe commercial site, ideal for a service station, a group of stores and a medical center. This 500 feet of frontage is below market at $60 per front foot. Union Lake Area.

Warren Stout, Realtor

77 N. Saginaw St. FE 5-8165
Open 'til 6:00

COMMERCIAL PROPERTY. LOT 257 x 239, 10 room home, 2 baths, full basement, 1½ car garage. $16,500 terms. Lauinger Real Estate. OR 3-8138.

COLORED — APTS FOR SALE. MYrtle 2-0181.

MOTEL SITE
100 x 431, M59 frontage. Nice & level. Priced at only $5,000. Terms. More frontage available.

Dorothy Snyder Lavender

Realtor Est. 29 Years
7001 Highland Rd. (M59)
Phone EM 3-3303 or MU 4-6417

Business Opportunities 51

ALUMINUM WINDOW AND DOOR business. Established 1954. Walk-in business alone over $50,000 per year. Peterson-Excelum-Norsico exclusive franchises included. Lease available — top location — possibilities unlimited. $5,000 cash puts you in business. Call Mr. Sadler. FE 8-0495 for appointment.

ARE YOU LOOKING FOR A BUSIness? Get the free "Michigan Business Guide" from Realtor Partridge & Associates, 1050 W. Huron Pontiac FE 4-3581.

BY OWNER
Want to move North? See this beautiful Restaurant on U.S. 23. Right on Tawas Bay with nice 3 bedroom living quarters over restaurant. Doing good business. Will take equity as part down payment in home near Pontiac. Call for information. OR 3-3922.

CLARKSTON AREA — FLOOR and wall coverings, tile, and paint Inventory at cost, approx. $4,500. 3 months free rent on building. $80 month thereafter

Roy Annett, Inc.

Realtors since 1923
28 E. Huron FEderal 8-0466
Open Evenings & Sunday 1-4

FOR LEASE

Modern 2 bay service station, greasing equipment furnished. Good corner. Phone OR 3-4291.

FOR LEASE: MODERN SERVICE station, low initial investment. Ph. FE 2-0101, Mr. Wilson. After 5 p.m. FE 4-1448.

HATCHERY — POULTRY FARM. 8 miles from Flint this business is always good. New $14,000 fully automatic hen house. Barns, feed mill, hatchery with large living quarters. Trucks, tractor, stock & equipment. Everything goes for $29,500. Case's Hatchery. 11238 Corunna Rd., Lennon, Mich. Ph. MA 1-4786.

FOR LEASE MODERN 2 BAY Texaco Station on Dixie Hwy., Drayton Plains. Excellent possibilities for the right man. Paid Training Program, and financing available. Call LOgan 5-6000 after 8 p.m. Market 4-4614 Mr. Webster

"LET'S TALK BUSINESS"

Boats, Motors

And all types of sporting equipment. This store is well established in Oakland County and located in sharp modern building with excellent parking facilities. Stop in our office to learn the facts about this fast growing business.

Hotel

With tavern in small town, approximately 50 miles north of Pontiac. This is a substantial 2-story brick building with living quarters. Bar has over $40,000 gross and rooms also show good profits. Partners ready, to go separate ways.

MICHIGAN BUSINESS SALES CORPORATION

JOHN A. LANDMESSER, BROKER
1573 S. Telegraph Rd.
PARK AT OUR FRONT DOOR
FE 4-1562

MODERN 2-STALL SERVICE STATION. Located across from shopping center in Walled Lake. For further infor. Call MA 4-2461. Evenings after 7 p.m. Call Market 4-2949.

POTENTIAL MEDICAL BLDG 123 foot corner on West Huron, large 11 room home, protential for medical building or clinic. Next to city property at General Hospital. $8,000 will handle. Bargain.

Paul M. Jones, Real Est.

832 W. Huron
FE 4-8589 — FE 8-1275 — OA 6-3663

Partridge

IS THE "BIRD" TO SEE

BOWLING — GRILL

Only bowling alleys in this growing northern town. Well equipped grill does excellent business. Includes real estate with plenty of parking. Only $23,500 down or will accept trade!

DRUG STORE

$10,000 down makes this profitable business easy to own. Lease on main street store with parking at front door. Good prescription business. Very low overhead $3,000 for fixtures plus stock of around $18,000. Remember you can buy it with only $10,000 down

REALTOR PARTRIDGE

Businesses throughout Mich
FE 4-3581 — 9 HURON ST
OPEN 'TIL 9

REATAURANT LOCATED NEAR Pontiac with good gross. Business and equipment for only $1,500 down. Good lease. GEORGE R. IRWIN, Realtor, 289 Baldwin, FE 5-0101.

STANDARD OIL COMPANY
2 stall stations for lease, financial assistance and training available. Call MI 6-5111 days. JU 8-1174 after 7.

SMALL MACHINE SHOP FOR sale. FE 4-5198 or OR 3-3137 after 5 p.m.

TAVERNS and SDM

Located in West Suburban fast growing area. Grossing $41,000 plus amusement machines. Rent $100 per mo. includes heat. Living quarters available. This is the one you have been waiting for. Call us today for appointments.

STATEWIDE

Real Estate Service of Pontiac
B. D. CHARLES, REALTOR
1717 S. Telegraph FE 4-0521

Sale Land Contracts 52

BALANCE $7,421. PAYABLE AT $80 monthly, 6 per cent interest. Discount $1,013. Your cost $6,408.14. Secured by modern home on 5 acres. Clark Real Estate, FE 4-6492 or FE 4-4813. Ask for Mr. Clark

LAND CONTRACTS TO BUY OR to sell. Earl Garrels, EM 3-2511 or EM 3-4086.

MODERN 3 BEDRM. CITY HOME Will dis. $1,301.60. UL 2-4289

Money to Loan 53

(State Licensed Lenders)

ARE YOU NOW

Back to Work?

IF YOU'RE BEHIND
and need money
PRESERVE YOUR CREDIT
You can pay off all your bills and have one small monthly payment.

WE WILL HELP YOU!
YOU CAN
BORROW UP TO $500

BUCKNER

FINANCE COMPANY

OFFICES IN:
Pontiac, Drayton Plains, Utica, Walled Lk., Birmingham, Plymouth

Borrow With Confidence
$25 to $500
Household Finance
Corporation of Pontiac
39 S. Saginaw St. FE 4-0535

GET CASH QUICKLY
Up to $500
Oakland
Loan Company
FE 2-9206
202 PONTIAC STATE BANK BLDG.

LOANS

$50 TO $500 — $25 TO $500
COMMUNITY LOAN CO.
30 E. LAWRENCE FE 8-0421
FRIENDLY SERVICE

LOANS $25 TO $500
BAXTER A. LIVINGSTONE
64 W. Lawrence St. FE 4-1598

SIGNATURE LOANS

$20 to $500

Fast, one-visit service. 24 months to repay. Phone FE 5-8121 or come in

Home & Auto

Loan Company
7 N. Perry St. (Corner E. Pike)

TEAGUE FINANCE CO.

202 N. MAIN
ROCHESTER, MICH.
LOANS $25 TO $500
ALTOS
LIVESTOCK
HOUSEHOLD GOODS
Ph. Rochester OL 6-0711, OL 1-6191

QUICK $25—$500 LOANS!
SEABOARD FINANCE
Co. 1185 N. PERRY ST.
EASY PARKING FE 8-9661

WHEN YOU NEED
$25 to $500
We will be glad to help you.
STATE FINANCE CO.
FE 4-1574
202 Pontiac State Bank Bldg.

Mortgage Loans 54

Want A Good Mortgage?
If your home needs an improvement, and your debts consolidated call or see us at once. Don't wait 5½ per cent interest.
BENDEROFF
FE 8-6580 52 W. Huron

DON'T PASS UP MONEY! Sell unneeded belongings for cash through Classified Ads! FE 2-8181.

Swaps 55

2 LEVEL LOTS, 1 BLOCK FROM Carroll Lake, trade for ? FE 2-5701.

1950 OLDS, PLUS 4 BARREL MANifold and carburetor for 1950 Chevy with std. trans. EM 3-2484 after 3 p.m.

58 CHEV. FOR $125 OR ANYthing of value, take over payments. FE 5-9824.

'56 SILVER STAR, 46 FT. 2 BEDrm. trailer. Trade equity for anything. FE 3-9309.

$2500 EQUITY IN HOUSE. WILL sell for $1,000 or trade for small home. UL 2-3342.

A NEW 22x28 LOG CABIN, ½ MI. from Lake St. Helen. St. Helen, Mich. Will take 18 ft. aluminum housetrailer as down payment. Bal. $25 mo. FE 8-9470 after 6 p.m.

CASH & 1946 JEEP WITH SNOW plow for late model car. FE 8-6682.

CASH FOR USED TV'S, TAPE recorders & radio-phonographs. Working or not. FE 2-0367.

ICE SLED, POWERED BY AIR plane engine enclosed aluminum cabin. Will sell or swap for boat and motor 7855 Sashabaw Rd. Phone Maple 5-0200.

MAKE OFFER FOR MY EQUITY in a new 2 bedroom home, newly decorated, will accept car, lots of extras, or will rent with option FE 5-0393

OWNER WILL ACCEPT PICK-UP or older car, free & clear, as down payment on 2 lots with lake privileges, 4 miles north of Pontiac. Located in area of fine homes walking distance to shopping. FE 4-4255.

PAN AMERICAN TROMBONE for Royal pica typewriter. OR 3-6640

SWAP OR SELL 2 HOUSES ON one lot. Rent from one will make payments. Beach privileges. FE 4-1039

SWAP MY $2600 EUITY IN A new 2 bedrm. GI home for a good used auto. FE 4-2037

SMALL 2 BLOCK SAW-MILL $400 or will trade for wood. MY 3-1411.

TRADE 38 INCH NORGE GAS range, 3 years old for 30 or 36 inch electric range or will sell $65. 328 E. Columbia.

TRADE NEW 3 BEDROOM RANCH HOME FOR SMALLER HOME. Has modern kitchen & bath. Oak floors, plastered walls, full basement, oil heat. $13,300. Owner's equity $6,200. Clark Real Estate. FE 4-6492 or FE 4-4813. Ask for Mr. Clark.

TRADE KNITTING MACHINE FOR freezer or what have you? UL 2-2999.

WATER SOFTENERS TO RENT Sell or swap. OR 3-2360.

WILL TRADE EQUITY IN 2-BEDroom house for anything of equal value or will rent with option to buy. FE 4-0784.

WILL TRADE EQUITY IN 3 rooms & bath & garage for car, boat & motor or ? FE 2-1874.

WILL TAKE $4,000 CONTRACT for $5,000 equity in new 3 bedrm. ranch home. Good location. OR 3-5346

For Sale Clothing 56

ALL SIZES CLEAN USED WORK pants from 40c; shirts from 20c. Open 7 days, 7 a.m. to 11 p.m. Closed Sun. 4 p.m. At the bait store. 389 Orchard Lake Ave.

DRESSES BLOUSES SUITS AND coats. Size 14 and 16. MI 4-2401.

FUR COAT, GENUINE CARACUL Good condition. Size 16. $25. FE 2-4339.

LADY'S BROWN FUR COAT, SIZE 16. FE 4-1219.

NEW BRIDAL VEIL, $15.00
FE 2-4126

WEDDING DRESS, SIZE 16 NEVer worn. White. Long sleeves Ballerina length. FE 2-8643.

Sale Household Goods 57

1 TV SET, 110 CENTER ST. UPstairs, Pontiac.

2 CUSHIONED NYLON COVERED davenport and chair. Good cond. MI 4-2401.

2 PC. SECTIONAL, GE REFRIG. & stove, auto. washer, exc. condition. Misc. MA 5-7131.

3 PIECE BEDROOM OUTFIT, clean and in good condition. EM 3-0865.

5 ROOM KENMORE OIL HEATER, used 3 mo. FE 2-1835.

6 PIECE SILVER GRAY BEDRM. outfit. Double dresser, bookcase bed. Large chest, 2 vanity lamps. All for $89.50. Pay only $2 weekly. Pearson Furniture, 42 Orchard Lake Ave.

6 YR. BABY CRIB WITH EXTRA firm mattress. Reas. Call after 5 p.m. FE 2-0489.

7 PIECE LIVING ROOM SUITE, brand new davenport and chair, 2 modern step tables, matching coffee table, 2 decorator lamps. All for $99. Pay only $2 weekly. Pearson's Furniture, 42 Orchard Lake Ave.

7½ CU. FT. KELVINATOR refrig., exc. cond., $45. 325 Draper.

9X12 RUGS, WOOL FACE, $15.95 Reversible, $16.50. Imported, $34.95. Axminster, $48.95. Rug pads $3.95. Pearson Furniture, 42 Orchard Lake Ave.

21" ADMIRAL DUAL, REBUILT, in exchange for your set and difference, or cheap for cash. Other re-built sets on display. We buy sets. Peer's Appliances, 8161 Commerce Rd.

2 PC. LIVING ROOM SUITE. Tilt-back chair & ottoman. Upright & hand vacuums. FE 8-5330 after 6 p.m.

APPLIANCES AT AUCTION prices. Freezers washers, dryers, built-in ovens and burners

For Sale Miscellaneous 60

BUMPING TOOLS, 670x15 USED tires FE 8-3044 between 8 and 5.

BUMPER POOL TABLE, PERfect cond; Cheap. FE 2-1320.

DIAMOND ENGAGEMENT RING. Phone OR 3-4641 after 6 p.m.

DUO-THERM OIL HEATER, WITH all fittings, also 200 gallon tank. $60. Used 6 mos. OAkland 8-3876.

FEW LEFT: 85,000 BTU NEW furnaces, Ducts & tank. MAple 5-1501.

FURNACES WHOLESALE. GAS & oil. MAple 5-6011.

FOR SALE: TWO WESTERN SADdles, black, $50.00; brown, $35. Also pair of boy's Chicago roller skates, size 9. New wheels. Boots like new, $10.00. Phone UL 2-2777.

FISH SHANTY 2 WHEEL TRAILer. Bumper pool table. FE 5-8782.

FISH SHANTY FOR SALE. 5x6, well built. First $50 takes it. FE 4-7110.

FREE STANDING TOILETS $18.95
Double bowl sink $5.95
Washbowls with fittings $9.95
4-pc bath sets with trim $89.95
3-pc colored bath set with trim $99.95
Factory 2nds — Irregulars
SAVE PLUMBING SUPPLY
172 S. Saginaw FE 5-2100

Garage Doors
STEEL OVERHEAD
Factory seconds and all standard sizes, $35 and up
Wood and steel foldaway closet drs
Disappearing stairways
Steel outside window shutters
Electric garage door operators
Garage front remodeling
Stop in or call for free estimates
Open 'til 5 p.m., noon on Saturday
BERRY DOOR SALES
371 S. Paddock FE 2-0203

GUN TYPE OIL BURNER HEATS up to 6 rms. Very good shape. Can see in operation. FE 5-3651.

JELLED MAGIC
This paint needs no stirring, will not drip, sag or run. Rubber or oil base. Hundreds of colors to choose from.
OAKLAND FUEL & PAINT
436 Orchard Lk. Ave. FE 5-6150

HOTPOINT APPLIANCE REPAIR. FE 5-8431 or OR 3-9176.

HOT WATER HEATERS, 30 GAL. Gas, new Consumer-Power approved. $89.50 value, $39.50 and $59.50. These are slightly marred. Also electric oil and bottled gas heaters at terrific values. Michigan Fluorescent, 393 Orchard Lk. Ave. 16

K GUTTER 69c PER LOT
½" copper 16c per ft.
Soil pipe, $3.35 per lgth.
Double sink & trim $25.
Romex 14x2 2½c ft. FC
WARWICK'S
2678 ORCHARD LAKE RD.

KITCHEN CABINET SINKS. Slightly scratched 42" model $99 value, $48.30 plus trim, while they last. Also terrific values on 54" and 66" models. No phone orders, please. Michigan Fluorescent, 393 Orchard Lake Ave. 5

MARTIN TENOR SAXOPHONE. A-1 condition. $160, valued at $200. Frigidaire ironer. $50. FE 2-3371.

NEW GALVANIZED PIPE
½-in. 21-ft. lengths 13c ft
¾-in. 21-ft. lengths 17c ft
SAVE PLUMBING SUPPLY
172 S. Saginaw FE 5-2100

OPEN SPRINGS AND FELT MATtress. Like new. Very reas. PH FE 4-6040.

PLYWOOD
¼" fir, G1S $7.50
⅜" plyscore $4.95
¼" birch G2S $13.95
¼" V grooved mahogany $4.65
Genuine formica $.65 square foot
PONTIAC PLYWOOD CO.
1488 Baldwin Ave. FE 2-2543

ROTISSERIE, IRONRITE, BOX springs, mattress, hair dryer, heater, baby tenda, car seat, chairs, stroller. Cashmere overcoat long, maternity dresses, outgrown clothing. FE 5-1448.

REBUILT BATTERIES. $5.95. Free delivery. 192 S. Saginaw St. FE 8-1816.

STAINLESS STEEL DOUBLE sinks $32.50. Toilets, B grade, $19.95. Thompson, 7005 M59, ½ mile west of Airport.

SPECIALS
Mule Hide
INSULATION
With Tackling Flanges
$29.50—M, Cash & Carry
1x12 w pine shelving 12c lin. ft
1x3 w pine stripping 2c lin. ft
1x3 w pine stripping 3c lin. ft
2x4x7 KL w Fir 56c Ea.
Clear W pine basebrd 6c lin. ft
Clear W pine base shoe 2½c lin. ft
Clear W pine casing 6c lin. ft
15 lbs. felt 432 ft $2.45
MANY OTHER BARGAINS
SUBJECT TO PRIOR SALE
Haggerty LUMBER CO.
1947 Haggerty Hwy. Walled Lake
Between W. Maple and Pontiac Trail.
Phone MArket 4-1084

SPECIALS
Gas water heater 30 gal. $49.95
Elec. water heater 52 gal. $69.95
New Morrison space heaters
7800 BTU $175.00
Panelyte sq. ft. $ .45
New No. 3 Oak flooring per M. $75.00
New 3 ft. outside flush doors $12.95
4" soil pipe, a lg. $3.70
3" soil pipe, a lg. $3.38
WOLVERINE LUMBER
720 S. Paddock FE 2-9784

SLIGHTLY DAMAGED BRIGGS Beautyware bathtubs 100 to choose from, all colors $22.80 your choice. 1650 E. Auburn Road between John R. and Dequindre. Open 8 a.m. to 5:30 p.m. Saturday 8 a.m. to 4 p.m.

SOLID MAHOGANY DOUBLE BED COMPLETE $25.

CHILD'S BRAND NEW ROCKING HORSE.

1 PAIR OF BOY'S ICE SKATES SIZE 7 $1.00
1 GUN RACK $10
CALL FE 4-2886 ANYTIME

STEEL DRIVEWAY CULVERT
12" Corrugated pipe $2.65 ft
CEMENT COLORS — 12 SHADES
PLASTER COLORS — 18 SHADES
MORTAR COLORS — 5 SHADES
8"x8" Flue Lining $1.25 Ea.
Brick Mortar $1.25 sk.
8"x8" Cleanout doors $1.72 Ea.
Incinerator and Dutch Oven doors
Manhole Rings, Covers and grates
RAYLOCK COAL & SUPPLY CO.
1 Orchard Lake Ave. FE 3-7101

THE SALVATION ARMY
RED SHIELD STORE
Everything to meet your needs
Clothing, Furniture, Appliances
118 WEST LAWRENCE

TOILETS TOILETS TOILETS
All styles, colors, terrific values from $17.95. Slightly marred. Also extraordinary values in bathtubs and lavatories. Michigan Fluorescent, 393 Orchard Lake Ave. 62

TALBOTT LUMBER
Storm doors and windows, wood or aluminum. Glass put in your sash. 1025 Oakland Ave. FE 4-4595.

TAPE RECORDER AMPRO GOOD 17 in. TV. After 6 p.m. 393 W. Iroquois.

TYPEWRITER UNDERWOOD $25. Remington $20. FE 8-4480.

Wood Closet Doors
Closing out birch, mahogany and louvered byfold type doors. At our cost.
BERRY DOOR SALES
371 S. Paddock FE 2-0203

WOOD AND ALUMINUM COMBInation doors and windows. FE 4-2521.

BENSON LUMBER CO.

WHITE GOLD SOLITAIRE ENgagement ring, 28 points. $130. Call FE 8-0131 after 5:30 p.m.

ZIG-ZAG SEWING MACHINE, AL-most new. Yours for balance of contract. Pay $7.24 per month, or total of $49.15. Capital FE 5-9407.

Machinery 60A

FORD DIESEL ENGINES, 4 & 6 cylinder for trucks, saw mills etc. Ford gasoline engines for irrigations & industrial applications. A few used engines available. Call distributor, MI 4-6053.

DON'T WISH FOR MONEY! Make it easily through Classified Ads. To sell, rent, buy, swap, hire, dial FE 2-8181.

Do It Yourself 61

FOR RENT
Wall paper steamer, floor sanders, polishers, hand sanders, furnace vacuum cleaners. Oakland Fuel & Paint, 436 Orchard Lake Ave. FE 5-6159.

PFAFF SEWING MACHINES. Dry goods, drapery materials. Paint, formica, plumbing & electrical supplies. Open 7 days week. Days 8:30 to 6:00. Sundays 10 to 4:00. Montcalm Builders Supply, 156 W. Montcalm. FE 5-4712.

Cameras, Equipment 61A

WE BUY, SELL & TRADE CAMeras, projectors, tape recorders. Eppert's Camera Shop, 57 W. Huron St. FE 5-6615.

Sale Musical Goods 62

ACCORDION, GOLD AND WHITE. Enrico Rosselli. Used 6 months. Best offer. MAple 5-2469.

B FLAT CLARINET, WOOD, EVett-Schaffer, Master model. Like new. Also flute, Artley model 105. Like new. FE 4-6683.

ESTEY FOLDING REED ORGAN, practically new.
GALLAGHER'S
18 E. Huron FE 4-0566

WIEGAND MUSIC CENTER
HAMILTON Spinet piano; French Provincial design. $425.
MIRACLE MILE BAZAAR AREA
Piano tuning — organ repair
PHONE FE 2-4924

WIEGAND MUSIC CENTER
MINCHELL Electronic Organ. $680. Double full key board, 25 pedals, beautiful blond finish.
MIRACLE MILE BAZAAR AREA
Piano tuning — organ repair
PHONE FE 2-4924

PAN AMERICAN TROMBONE, good condition. OR 3-9739.

PLAYER PIANO $75. CALL AFTER 5:30. FE 5-4651.

PIANO TUNING-OSCAR SCHMIDT. FE 2-5217.

Pianos—Pianos—Pianos
Used spinets, grands & uprights. Clearance sale.
GALLAGHER'S
18 E. Huron FE 4-0566

SAX. MARTIN E-FLAT ALTO. Good condition. OA 8-3035.

USED LOWREY ELECTRIC ORGAN
Excellent condition. Save plenty on this one.
Come in and hear the tone of the new 1959 model Conn Minuette Electric organs.
MORRIS MUSIC
34 S. Telegraph
FE 2-0567
Across from Tel-Huron

Sale Store Equipment 64

7 BAR TABLES AND CHAIRS cheap. 262 E. Pike St.

BLOND DISPLAY CASE, 8 FT. long, 22" wide, 42" high with upper section glassed in—8 ft. long, 22½ wide x 12" deep. Best offer takes. FE 4-1466.

GLASS SHOW CASE, 6 FT. LONG. Like new. FE 8-1431.

Sale Sporting Goods 65

ARCHERY EQUIPMENT. SELL cheap. MA 5-1954 or OR 3-1488.

DON'T LAY AWAY THAT GUN, bring it in for new sights or new repair now. Browning guns, Colt Pistols, Bausch & Lomb Kormorgan, Lyman & Weaver scopes. Come out and see us. CLIFF DRYER GUN & SPORTS CENTER, 18210 Holly Rd. Holly. MEirose 4-6771.

GUNS — BUY, SELL, TRADE. Manley Leach, 10 Bagley.

GUNS—MODERN OR ANTIQUE. Buy, sell, repair and scope mounting. Burr-Shell, 378 S. Telegraph.

Bait, Minnows, Etc. 65B
BAIT & TACKLE — Open 7 days 7 a.m. 1 p.m. Close Sun. 4 p.m. 389 Orchard Lake Ave.

Sand, Gravel & Dirt 66

A-1 TOP SOIL, SAND, GRAVEL, fill & black dirt. Bulldozing excavating basements. OR 3-6912.

A-1 TOP SOIL, CRUSHED STONE, sand, gravel, fill. Lyle Conklin. FE 8-1112 or FE 2-8572.

CRUSHED STONE, SAND, GRAVel. Earl Howard. EM 3-0531.

FIREPLACE WOOD
Mixed Hardwood
1479 Stockport OLive 1-0474

Wood, Coal & Fuel 67

18" OAK WOOD. $7 CORD. FE 2-2448.

ALL KINDS OF WOOD — FURnace, fireplace & kindling. 775 Scott Lake Rd. FE 4-4228.

D. & H. HARD COAL
Stove and Chestnut sizes. FRANCIS COAL & OIL, 3722 Orchard Lake Rd. FE 2-8282.

FIREPLACE CANNEL COAL-ALL SIZES OF FURNACE & STOKER COAL-KINDLING & ALL SIZES OF FIREPLACE & FURNACE WOOD. SPEEDWAY FUEL OIL. OAKLAND FUEL & PAINT, 436 ORCHARD LAKE. FE 5-6159.

GOOD DRY SLABWOOD 2 CORDS for $10 delivered. FE 4-6588.

SAWDUST
$1 yd. 10 yd. loads. Del. 15 mi. radius. Rochester, OL 1-8163.

SHOP LOADS, $6.18. A LOAD IN city limits. OR 3-6022.

WOOD, FIREPLACE & FURNACE. Birch, Oak, Maple & Kindling. FE 2-6344.

Plants, Trees, Shrubs 68

OAKLAND TREE SERVICE. TRIMming & removal. FE 8-2275.

Stark Bros. Nursery
Representative
Landscaping, Ornamentals
Fruit and Nut Trees
EM 3-1325 after 4 P.M.
For Evening Appointment

For Sale Pets 69

7 MOS. WATCH DOG. $10. FE 2-3381.

AKC REG. COCKERS & PUPS, black & blond. OR 3-2602.

AKC DOBERMAN PINSCHER, 3 yrs. Will sacrifice. Market 4-2108.

AKC REG. GERMAN SHEPHERD pups, champ. stock, reas. MA 4-2650.

AKC REG. GREAT DANE, MALE. MArket 4-4649.

2 FORMALS, SIZE 11. REAS. FE 2-2913.

3 TOY FOX TERRIERS, 8 WKS. old, registered. FE 4-3806.

BEAGLES — AKC PUPS AND started hounds. Stud service. OR 3-7314.

BEAGLE, 3 YRS. OLD. GOOD Rabbit dog. FE 2-8402.

BOSTON TERRIER STUD CHAMP stock. Curtiss. OR 3-9296.

BLACK COCKER SPANIEL, 6 MO. old. Cheap. FE 8-2402.

CANARIES, MONKEY, ALL PET Shop, 55 Williams St. FE 4-6433.

COCKER SPANIEL PUPPIES AKC reg. FE 2-7434.

CUTE PUPPIES FOR FAMILY pets. $5 & $10. OA 8-3057.

CUTE THOROUGHBRED TOY Collies. Cheap. OR 3-4259.

FOR SALE PIGEONS OF ALL kinds. Chinese Buff, Cochins, Giants and Banties. E. Redman, 281 Livingston, Highland.

FREE TO GOOD HOME, BEAGLE puppies & collie puppies. 2868 N. Grant.

FREE TO GOOD HOME, 8 WK. old puppies. FE 2-4239.

GREAT DANE, FEMALE, AKC. Best offer. MArket 4-1227.

GERMAN SHEPHERD PUPPIES AKC $35—$50. Market 4-4323.

MALE BOXER, WITH PAPERS. FE 8-6262.

NICE BLACK COCKER FEMALE, cheap. OR 3-9644.

PARAKEETS SUPPLIES
183 Sanderson FE 2-7727

POODLES, TINY TOY PUPPIES, registered. 641 Third Ave.

PARAKEETS, GUAR. TO TALK. Cages, $9. 4th St. FE 2-4025.

PARAKEETS, CANARIES, CAGES, food. Since 1927. 584 Oakland Ave.

PARAKEETS, CANARIES, SHOW birds, cages, food. Crane's Bird Hatchery, Auburn Rd., UL 2-2306.

POODLES $65 UP. ALSO SCHNAUzers, 6303 Dellwood at Maplecrest, Williams Lake.

For Sale Pets 69

REG. CHIHUAHUA PUPPIES. Also, 3 lb. male stud. EM 3-3274 after 4.

REGISTERED ENGLISH POINTER puppies, 12 weeks old. UL 2-4257. Call after 6 p.m.

THOROUGHBRED GERMAN SHEPHERD PUPPIES
2 MONTHS OLD
FE 4-2889 ANYTIME

Hunting Dogs 69A

AKC 1½ YR. MALE, BRITTANY Spaniel. OA 8-3649.

BLACK AND TAN COON DOG, FE 5-5475.

FEMALE BRITTANY REG. MAple 5-1540. 5905 Waldon.

Dogs Trained, Boarded 70

DOGS, CATS BOARDED. FE 2-4708. Burr-Shell, 275 S. Telegraph.

Hay, Grain & Feed 71

1ST AND 2ND HAY, STRAW & Manure delivered. MA 5-0666.

1ST & 2ND CUTTING HAY. Straw, manure & wood. We deliver. Ph. FE 4-4228. 775 Scott Lk. Rd.

2ND CUTTING ALFALFA, ALSO wheat straw. MUtual 4-6523.

ALL TYPES OF 1ST & 2ND CUTting hay, straw, corn and oats. Will deliver. OA 8-2179.

MIXED HAY 50 CENTS BALE. 3931 Joslyn.

WANTED — CORN & STRAW, write Pontiac Press, Box 81.

For Sale Livestock 72

2 RIDING HORSES FOR SALE. OA 8-3397 or OR 3-3421.

15 MILKING SHORT HORN, BULLS & heifers, 6 to 18 mos. Good 4-H calves. 12000 Fish Lk. Rd., Holly.

30 MILK COWS, 10 FRESH. MILK fed hogs—200 lbs. Ted Samuel, 7141 Hall Rd., Davisburg, Holly-ME, 4-5896.

FOR SALE, HAY & STRAW, OR trade for livestock. FE 4-4228.

Sale Farm Produce 75

APPLES, DELICIOUS; STAYMAN Reds. Muto's Orchard, 4391 Baldwin Rd.

GLACKMORE FARMS APPLES, eating and cooking. 2150 Silverbell Rd. OL 1-6489.

POTATOES, GUINEAS, 1419 SASHabaw Rd., near Granger Rd.

Sale Farm Equipment 76

$99.50 TOTAL PRICE BUYS A brand new chain saw. See it at W. F. Miller Garden and Lawn Equipment, 1598 S. Woodward (Just North of 14 Mile) Birmingham. Phone MI 4-6003. We also have the latest models McCulloch Chain saws.

CHAIN SAWS
McCULLOCH
NEW & USED
guaranteed service is our motto
E-Z CREDIT TERMS
HOUGHTEN & SON
J. I. Case & New Idea dealer
Rochester OL 1-9761

FARM MACHINERY — NEW AND used Prouix Oliver Sales on M24 just north of Oxford.

HEADQUARTERS FOR McCulloch Chain Saws
WE HAVE A COMPLETE LINE OF NEW 1959 MODEL McCULLOCH CHAIN SAWS AND ACCESSORIES
PRICED AS LOW AS $165.30
WE HAVE SEVERAL USED CHAIN SAWS AS LOW AS $45
WE RENT CHAIN SAWS
KING BROS.
Pontiac Rd. at Opdyke
FE 4-0734 FE 4-1112

JOHN DEERE NEW IDEA PARTS and Service—25th year at this location. Dan Machinery Co. Ph. NA 7-3292—Ortonville.

INTRODUCING ECLIPS WASP DIRECT DRIVE CHAIN SAWS
FREE SERVICE FOR 6 MONTHS
Rugged — smooth cutting — light weight — dependable — economical. BY MAKERS OF THE FAMOUS ECLIPS LAWN MOWERS
MICHIGAN CHAIN SAW DISTRIBUTORS
915 Hemingway Rd., Lake Orion
Michigan MY 3-9821

SPECIAL
USED FARMAL CUB TRACTOR & SNOW PLOW $695
KING BROS.
PONTIAC RD. AT OPDYKE
FE 4-0734 FE 4-1112

WHEEL HORSE AND BOLENS snow blades, Toro power handle with snow blower and mower, Jari blower. Evans Equipment, 6507 Dixie Hwy., MA 5-7878.

Auction Sales 77

SORRY, CAN'T BEAT THE weather. Closed until spring. Consignors may remove property if desired. L. E. Smart Sale Barn, Rochester, Michigan.

TYLER'S AUCTION SALE WILL open Jan. 17 if weather permits. MY 2-1521.

For Sale Housetrailers 78

16 FT. HOUSETRAILER $125 cash. Also '47 Dodge dump. UL 2-1704.

18 FT. NEW MOON $395
16 ft. Mobile $495
23 ft. Admiral $295
BOB HUTCHINSON
MOBILE HOME SALES
431 Dixie Hwy. OR 3-1202
Open 7 days a week.

50 FT. 10 WIDE, 3 BEDRM. $4,395
BOB HUTCHINSON
MOBILE HOME SALES
4318 Dixie Hwy. OR 3-1202
Open 7 days a week.

'55 SPARTAN
ROYAL MANSION
37 FT. 2 BEDROOM. EXCELLENT CONDITION. LIKE NEW. $2,595. Ask for Keith Bridge—FE 3-7117 or OR 3-3288.

1957 PALACE HOUSETRAILER 10' x 45'. FE 8-4189.

Authorized Sales
for
Pontiac Chief & Detroiter
Complete selection of 8 & 10 wides. Also a large selection of late model trade-ins. We top them all on trade-in allowance — at
Bob Hutchinson Mobile Homes SALES
4301 Dixie Highway
OR 3-1202
Open 7 days a week

AIRSTREAM LIO-TWEIGHT Travel Trailer Since 1932. Guaranteed for life. See them and get a demonstration at Warner Trailer Sales, 1098 W. Huron. (Plan to join one of Wally Bryan's exciting caravans).

NEW 16 FT. VACATION TRAILER. Cheap. OR 3-7603.

NOW IS THE TIME TO BUY your Sport trailer. Compare our prices. See the Tour-A-Home travel trailer 15 ft., 17, 19 ft., also the all new Pixie 17 ft. all gas and a 21 ft. with shower and stool. Some real buys in good used trailer homes. Up to 34 ft. long, 10 ft. wide. HOLLY MARINE & COACH SALES, 15210 HOLLY RD., HOLLY, MElrose 4-6771.

OXFORD TRAILER SALES
STEWART GENERAL
HOLLY VAGABOND
GREAT LAKES & ZIMMER
14' to 53' 8' to 10' wide, 40 to pick from. We trade, sell or rent. We have some wonderful buys right now. See us today. One mile south of Lake Orion on M24. MY 3-0721.

PARKHURST
Trailer Sales
1540 Lapeer Rd. Lake Orion
MY 2-4611
Featuring new 1959 New Moon Mobile homes. Also four-a-home traveling trailers. Wonderful values on good clean used trailers, between Lake Orion and Oxford on M24.

VACATION TRAILERS FOR SALE or rent. Jacobson Trailer Sales, 5683 Williams Lake Road, Drayton Plains. OR 3-2838.

TIZZY by Kate Osann

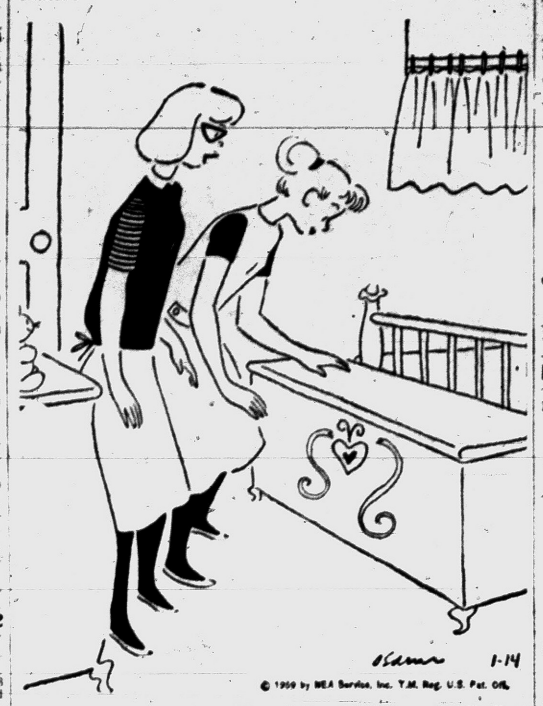

"It's a hope chest, but so far all I've put in is mothballs!"

For Sale Housetrailers 78

SHORT'S MOBILE HOME REPAIR. Hitches installed, cars wired. Ph. OR 3-2225.

TRAILER EXCHANGE
New Andersons
We buy, Sell and Trade
Used 8-10 Wides
USED TRAILER ON RENTAL PAYMENT PLAN
Bottle Gas
Parts and Supplies
60 S. Telegraph FE 2-3200
Open 9 to 6 Closed Sunday

WTD USED TRAILERS WE WILL sell them on our lot for 10 per cent. Holly Marine and Coach Sales, 15210 Holly Rd., Holly, MElrose 4-6771.

Rent Trailer Space 79

AUBURN HOTS MOBILE VILlage. The finest, ½ mile SE Pontiac. 170 N. Opdyke FE 8-3361.

INSIDE CITY LIMIT 2 BLOCKS from bus stop. Pontiac Trailer Coach Park. FE 5-9902.

OXFORD MOBILE MANOR. FOR those who want the best. 40'x80' lots. 16'x40' cement patios. Etc. One mile East of Oxford on Lakeville Rd. OA 8-3022.

PARKHURST LAKE TRAILER court. MY 2-4611. The best for less. Wonderful location. On 72 acres. Between Lake Orion and Oxford.

MOBILEHOME ESTATES. MODERN. Lakefront and playground. EM 3-2661.

YOU'VE SEEN THE REST, NOW see the best. Square Lake Trailer Park. FE 2-5295.

Auto Accessories 80

'52 PONTIAC MOTOR & HYD., '51 Ford V8 motor, '51 Plym., '51 Buick mtr. & Dyna. FE 2-2666.

1955 PONTIAC V-8 ENGINE, HYdramatic. OR 3-8248 after 6.

For Sale Tires 80A

A-1 USED TIRES, $3.50 UP. WE buy sell. Also whitewalls. STATE TIRE SALES
503 Saginaw St. FE 4-0687

STANDARD BRAND NEW TIRES traded in on General Safety Tires. Up to 50 per cent off. Black or whitewalls.
ED WILLIAMS
421 S. Saginaw at Rayburn.

Auto Service 81

FOR EXTRA NON-SKID PROTECtion, have your tires —
FRACTIONIZED GOODYEAR SERVICE STORE
30 S. Cass FE 5-6123

CRANKSHAFT GRINDING IN THE car. Cylinders rebored. Zuck Machine Shop, 23 Hood. Phone FE 2-2563.

Sale Motor Scooters 82

NEW & USED CUSHMAN SCOOTers. 230 E. Pike. FE 4-4246.

For Sale Motorcycles 83

15% DISCOUNT
We will give 15 per cent discount on all genuine Harley Davidson parts used to service or overhaul your Harley Davidson in our Service Dept. This offer good only until Feb. 1, 1959. Harley Davidson Sales Co., 372 S. Saginaw St.

For Sale Bicycles 84

GIRL'S 24" BICYCLE $20. GIRL'S 26" bicycle $25. OR 3-6402.

Boats & Accessories 85

BIG CLOSE OUTS
Moving to new store
TROJAN CRUISERS and runabouts
NEW & USED BOAT TRAILERS
CRUISE OUT BOAT SALE
Scott-Atwater Mtrs. & Service
1401 Highwood at Walton Blvd.
FE 8-4402 9-9 Open Sun. FE 4-9350

CENTURY
CRUISE ALONG
HOLIDAY FIBERGLAS
MERCURY OUTBOARDS
SAIL FISH—SUN FISH KITS
INLAND LAKES SALES
FE 4-7121 3127 W. Huron FE 2-6122

JOHNSON MOTORS
Starcraft boats and Gator trailers
EVERYTHING FOR THE BOAT
A few 1958 Johnsons left
OWENS MARINE SUPPLIES
106 Orchard Lake Ave. FE 2-8020

IF IT IS A NAME BRAND, WE have it. Fiberglas, wood and aluminum boats. '59 models in stock. Sterling boat trailers. Use our layaway plan.
Harrington Boat Works
"Your Evinrude dealer"
1899 S. Telegraph FE 2-8033

Transportation Offered 87

CARS FOR PHILADELPHIA AND Pittsburgh. Gas allowance to Hartford, Conn. FE 2-3313.

FLY 4-ENGINE AIRLINER TO California, $80. Hawaii, $99.10. Ferry Service, Inc. OR 3-1254.

JAN. 22 LEAVING FOR MIAMI 1 or 2 passengers to help drive. Exchange references. FE 4-2423.

TRUCK GOING NORTH PART load either way. FE 5-6806.

TWO YOUNG WOMEN LEAVING for Florida Jan. 24th, share expenses. FE 2-5490 after 5.

Wanted Used Cars 88

'58 PONTIAC 4-DR. MUST BE cheap. FE 2-4376 after 6 p.m.

ATTENTION!
IF YOU HAVE A GOOD CLEAN CAR TO SELL SEE US FIRST!
WE MUST HAVE CLEAN CARS
All Makes — All Models
WE'RE PAYING TOP $$$ DOLLAR
GLENN'S MOTOR SALES
932 WEST HURON
FE 4-7371 FE 4-1797

AS MUCH AS $50 FOR JUNK AND cheap cars. FE 2-2666 days or eves.

CARS BOUGHT IN ANY CONDItion. UL 2-1704.

CASH FOR CARS
HARDENBURG MOTOR SALES
Cass at Pike FE 5-7398

Wanted Used Cars 88

CASH
FOR LATE MODEL USED CARS
Community Motor Sales
AUBURN AT EAST BLVD.
FE 8-4539

CA$H
FOR GOOD CLEAN Used Cars and Trucks
YOU GET MORE WHERE THE VOLUME IS HIGH
Matthews-Hargreaves CHEVROLET
631 OAKLAND AVE. FE 4-4547

JUNK & USED CARS WTD. PICKup service. FE 5-2000.

PRIV. PARTY WANTS LOW MILEage '58 Pontiac. FE 4-3177.

TOP PRICE FOR JUNK CARS. FE 4-4878.

RUSS DAWSON
GIVE US A TRY AND YOU'LL SEE WHY—
Russ Dawson pays more when he needs cars to retail, not wholesale.
RUSS DAWSON
MERCURY-EDSEL-LINCOLN
ENGLISH FORD LINE
232 S. Saginaw FE 2-9131

Remember
TELL EVERYONE YOU KNOW TOP DOLLAR PAID FOR GOOD USED CARS AND PICKUPS. CALL JOHN L. LIBERTINE, OR JIM HARTLEY. OR 3-6111.

Dixie OK Lot
Dixie Hwy. at Sashabaw
Drayton Plains, Mich.
See M & M Motor Sales
For top dollar on later model cars.
2527 Dixie Hwy. OR 3-1603

TOP CASH $$$$ FOR CLEAN CARS for trade in.
ECONOMY CARS 22 AUBURN

THE HIGH $$
Is what will interest you. We need your '58, '57, '56, '55 models. Our reputation for paying tops for high grade used cars dates back to 1939. Open Eves to 8.
H. J. VanWelt
4540 Dixie Hwy. Drayton Plains
OR 3-1355

TOP BUCK—JUNK CAR—TRUCK
PONTIAC WASTE FE 2-0209

WE NEED Cars
'55 to '58 models. Must be clean.
AVERILL'S
2020 Dixie Hwy.
FE 2-9878 FE 4-6896

Wanted Used Trucks 89

CASH PAID
for all models
Used Trucks
SCHRAM'S AUTO & TRUCK PARTS
2539 Dixie Hwy.
OR 3-2106 OR 3-0311

Used Truck Parts 89A

USED TRUCK PARTS
ALL MAKES AND MODELS
HEIGHTS MOTOR SALES
2635 Auburn Ave. FE 4-6632

For Sale Trucks 90

1955 CHEVROLET ½ TON PANEL. A real nice truck. Priced at only $587. 3 more panels to pick from.
North Chev.
Hunter Blvd. at S. Woodward Ave.
Birmingham MI 4-2735

36 CHEVY WRECKER POWER winch. $395. FE 4-6868.

'44 JEEP
OR 3-2628

47 CHEVY DUMP TRUCK. EXtra dump box with hoist fits any 1-ton truck. OL 1-0551.

'54 CHEV. DUMP. GOOD CONDItion. $695. Call after 6. FE 4-7233.

CHEV. 1955 ½ TON PICKUP. EM 3-0148.

1948 FORD DUMP TRUCK. $350. FE 5-2853.

1954 FORD ½ TON PICKUP. GOOD tires. OR 3-1363.

TURNER'S
Truck Center
'49 Ford F6 .....$ 495
12 ft. Dump Flat, 2 speed axle, 8.25-20 tires.

'52 GMC Pickup ....$ 245
STEEL plate in bed, 4 speed transmission.

'53 International ....$ 595
WALK-IN Vanette, all steel body, 12 ft. load space.

'54 FORD F100 ....$ 645
A REAL sharp one owner.

'55 Ford F250 .....$ 695
PICKUP V-8 HD, 3 speed transmission, snow tires.

'57 Ford F100 .....$1095
PICKUP. Style side box, custom cab, white tires.

Call Bob Butler at MIdwest 4-7500
Harold Turner, Ford
464 S. Woodward MI 4-7500

THE ANSWER TO YOUR PROBLEM: Want Ads! To sell, rent, hire, it's FE 2-8181.

For Sale Trucks 90

1951 FORD, ½ TON PICKUP. Good cond. FE 5-3937.

INTERNATIONAL 2½ TON STAKE $500 or best offer. MA 6-2175.

'54 GMC PANEL TRUCK, EXC. cond. Make offer. FE 5-7358.

'53 GMC Package Del.
GMC
Retail Branch
OAKLAND AT CASS

GMC '54 TON 1½ STAKE RACK. Very good condition. Can be seen anytime after 6 p.m. 185 W. Strathmore.

1949 FORD, ¾ TON STAKE. 82 Hudson.

Foreign & Sports Cars 90B

LARGEST STOCK OF DUNLOP imported sports and antique tires in Mich. All sizes to solve foreign car owner problems. Market Tire Co. 77 W. Huron. FE 8-0424.

For Sale Cars 91

Start The New Year Off Right at
HASKINS

1955 Ford Customline tudor, V8 engine, Fordomatic, radio, heater. Clean ..... $ 795

1955 Olds Super 88 Holiday Coupe. Hydramatic, power steering, power brakes, radio, heater. Beautiful blue and ivory finish, one owner $1349

1956 Ford Fairlane convertible, V8, Fordomatic, power steering, radio, heater. Above average condition $1248

1957 Chevrolet Bel Air hardtop, V8 engine, Powerglide, radio, heater, solid black finish $1792

1958 Chevrolet Impala convertible. 280 h.p. engine, radio, heater, white walls. Like new $2277

Haskins Chev.
6571 Dixie Highway at M15
Maple 5-5071 Open Nites 'til 9

1957 CHEVROLET 2 DR. STATION wagon. Exc. cond. Radio. Heater. Powerglide & whitewalls. $1349

1956 Ford V8 custom 2 dr. Radio & heater $895

1956 Pontiac Starchief 4 dr. hardtop. Power steering & brakes. Hydramatic & whitewalls $1345

1956 Chevrolet deluxe 2 dr. sedan. Radio & heater $995

1955 Mercury Montclair, 2 dr. Hardtop. Power steering & brakes. Power windows. Mercomatic. Yellow & black ... $1095

HOMER HIGHT MTRS.
"15 Minutes from Pontiac"
Oxford, Michigan OA 8-2528

Hardenburg
GUARANTEED USED CARS
'57 Ford Ranchero, Fordomatic ..... $400 down
'53 Pont. 4 dr. Wgn ..... $100 down
CORNER CASS & PIKE FE 5-7398

1957 BUICK, 2 DR. HARDTOP, see this before you buy. Power steering & brakes, plastic covers, U.S. Royal Master tires, spare never on, 16,000 miles, can't tell from new. $1750. FE 5-9981, after 5—MA 6-6918.

FACTORY BRANCH
'58 BUICK
CONVERTIBLE
Continental Kit, Radio and heater, Dynaflow. Solid coral paint.
$2595
PONTIAC
"RETAIL STORE"
FE 3-7117
65 MT. CLEMENS ST.
BEHIND THE POST OFFICE

'50 BUICK SUPER, PRIVATE owner. $145, good cond. FE 4-9353.

HOW ARE YOU FIXED FOR traveling?
'53 Chevy 4 dr. PG $395
'52 Plymouth 4 dr., R&H, clean $245
'51 Buick, 4 dr. R&H, Dyna $125
'50 Dodge 2 dr., R&H ..... $ 75
ROGER'S SALES & SERVICE
695 Auburn Ave. FE 2-9655
HOME OF THE RUGGED JEEP

1956 BUICK SPECIAL, 4 DR. R&H. Dynaflow, good cond. MAple 5-1905.

FACTORY BRANCH
'57 CADILLAC
4 DOOR "62"
Price Reduced
Radio and heater, Power brakes, Power seats, Power windows. Green with Ivory Top
$3195
PONTIAC
"RETAIL STORE"
FE 3-7117
65 MT. CLEMENS ST.
BEHIND THE POST OFFICE

Time-Place To Buy
HAUPT
Pontiac Sales
1955 Chevrolet 2 dr. Original green finish. Heater. Low down pymt.
1958 Pontiac Starchief 4 dr. Hardtop. Loaded with extras. Official's car. Low mileage. 36 mos. on balance.
1954 Starchief 4 dr. sedan. Hydra. Radio. Heater. A one owner car. Your '50 or '51 will make down payment.
1958 Buick Special Riviera 2 dr. Dynaflow. Radio. Heater and brand new whitewall tires. $195 down. 36 mos. on balance.
1957 Pontiac Chieftain 2 dr. Catalina coupe. Hydra. Radio. Heater. Whitewalls. Yours for $145 down. 30 mos. on balance.
Also transportation specials.
N. Main St., Clarkston
Open nights 'til 9
MAple 5-5566 or MAple 5-1141

'54 CADILLAC 4 DR. SEDAN. 62 series. power brakes & steering. A-1 condition. FE 4-2185.

'54 CHEVY DELUXE A-1 SHAPE. $50 cash and take over payments. FE 3-7262.

STOP! LOOK! SAVE!
1958 PONTIAC Superchief 4-dr. Power steering, power brakes. Has all equip ..... $2495.
1957 BUICK Roadmaster. Full power. Just like new ..... $1995.
1957 BUICK Spec. H-top. Power steering, power brakes, Dyna. R & H. W-walls. Blue and white finish ..... $1895.
1957 PONTIAC Superchief 4dr. Pwr. Brakes. Hydra. R & H. Pink & white beauty ..... $1895.
1957 FORD Fairlane Ht. V-8. Fordomatic. Extra sharp ..... $1595.
1957 RAMBLER Cus. 4-dr. V-8 Engine. Auto. trans. R & H. W-walls. Red & black finish ..... $1395.
1956 BUICK Super 4-dr. H-top. Power steering. Power brakes. Yellow & white ..... $1545.
1957 CHEVROLET Convert. Bel Air. Stand. Trans. with power pack. R & H. Only ..... $1845.
1957 VOLKSWAGON-Sun-roof. Radio windshield washers. A most economical little car. Just like new ..... $1495.
1956 BUICK Special 2-dr. H-top. R & H. Dyna. steering, brakes. Blue & white finish. $1445.
1956 MERCURY Vic. Ht. Merco. R&H. W-walls. Extra nice. $1395.
1955 BUICK HT. Power steering, power brakes. Power windows & seats.

Has Combination of Religion, Television Been a Flop?

--Today's Television Programs--

Programs furnished by stations listed in this column are subject to change without notice.

Channel 2—WJBK-TV Channel 4—WWJ-TV Channel 7—WXYZ-TV Channel 9 CKLW-TV

TONIGHT'S TV HIGHLIGHTS

6:00 (7) Curtain Time. Johnny Ginger with comedy.
(9) Popeye.
(4) News: Williams.
(2) Racket Squad. Police adventure.

6:10 (4) Weather: Eliot.

6:15 (4) Box Four.

6:25 (4) Sports.

6:30 (7) Curtain Time (cont.)
(9) Superman.
(4) Life of Riley.
(2) News: LeGoff.

6:40 (2) Weather.

6:45 (2) News.

7:00 (7) MacKenzie Raiders. Captured Apache chief's son turns out to be white boy.
(9) Cochise. Adventure: John Bromfield, "Dead Suspect."
(4) Col. Flack. Col. Flack tries to help Scottish lad claim his share of legacy.
(2) Divorce Court. Woman sues to divorce second husband, naming own daughter as corespondent.

7:30 (7) L. Welk. Music.
(9) Million Dollar Movie. Drama: Preston Foster, "Twice Blessed." ('45.)
(4) Wagon Train. Flint (Robert Horton) sets out after man he's sworn to kill. Everett Sloane is featured.
(2) Divorce Court (cont.)

8:00 (7) Welk (cont.)
(9) Movie (cont.)
(4) Wagon (cont.)
(2) Pursuit. Joan Bennett, Michael Rennie in mystery.

8:30 (7) Ozzie and Harriet. Wally experiments to select perfect girl for Rick.
(9) Movie (cont.)
(4) (color) Price Is Right. Quiz.
(2) Pursuit (cont.)

9:00 (7) Donna Reed Show. Donna gets wild plans to redecorate house.
(9) Mr. D.A. Adventure.
(4) (color) Milton Berle. Spiritual singer Mahalia Jackson; Harpo Marx.
(2) Millionaire. Droll street cleaner (Charles Winninger) accidentally gets million dollar check.

9:30 (7) Eisenhower. Films of speech at Press Club.
(9) Charter Boat. Man is blinded in automobile accident.
(4) Bat Masterson. Bat discovers local corruption.
(2) I've Got a Secret.

10:00 (7) Boxing. Sonny Ray, Roque Maravilla in light heavyweight bout.
(9) Steve Wilson.
(4) This Is Your Life.
(2) Steel Hour. Woman (Vivian Lindfors), living in Africa, is engaged to Englishman. She fears he will find out that she was tried for murder of her first husband, but acquitted.

10:30 (7) Boxing (cont.)
(9) Danger Street. Mystery: "The Art Story."
(4) U.S. Marshal. Marshal sets out to capture counterfeiter.
(2) Steel Hr. (cont.)

10:45 (7) News: Gordon.

10:55 (7) Weather.

11:00 (7) Soupy's On. Soupy Sales with comedy, Hal Gordon's orchestra.
(9) News.
(4) News.
(2) News: LeGoff.

11:10 (9) Weather.

11:15 (9) Weather.
(4) Weather.
(2) Weather.

11:20 (9) Movie. Mystery: Lawrence Tierney, "Killed or Be Killed." ('50.)
(4) Sports.
(2) Sports.

11:25 (2) Nightwatch Th. Comedy: Charles Laughton, "Tuttles of Tahiti." ('42.)

11:30 (7) Night Court.
(9) Movie (cont.)
(4) Jack Paar. Comedian Dick Van Dyke. Genevieve.
(2) N'watch (cont.)

THURSDAY MORNING

6:30 (4) Continental Classroom.

6:50 (2) Meditations.

6:55 (2) On the Farm Front.

7:00 (2) TV College.
(4) Today.
(7) Big Show.

7:30 (2) Cartoon Frolics.
(7) Breakfast Time.

8:00 (2) Capt. Kangaroo.

8:30 (7) Our Friend Harry.

8:45 (2) Cartoon Classroom.

9:00 (2) Movie.
(4) I Married Joan.

9:30 (4) Bozo the Clown.

10:00 (2) Jimmy Dean.
(4) Dough Re Mi.

10:15 (7) Lady of Charm.

10:25 (9) Billboard.

10:30 (2) Arthur Godfrey.
(4) Treasure Hunt.
(9) Special Agent.

10:55 (7) News.

11:00 (2) I Love Lucy.
(4) Price Is Right.
(7) Cleo.
(9) Passing Parade.

11:15 (9) Nursery Schooltime.

11:30 (2) Top Dollar.
(4) Concentration.
(7) Peter Lind Hayes.
(9) Maggie Muggins.

11:45 (9) Pieces of Eight.

THURSDAY AFTERNOON

12:00 (2) Love of Life.
(4) Tic Tac Dough.
(9) Whistle Town.

12:30 (2) Search for Tomorrow.
(4) It Could Be You.
(7) Play Your Hunch.
(9) Count of Monte Cristo.

12:45 (2) Guiding Light.

1:00 (2) Ladies' Day.
(4) Amos 'n' Andy.
(7) Liberace.
(9) Movie.

1:30 (2) As the World Turns.
(4) Mr. and Mrs. North.
(7) Margie.

1:55 (4) Faye Elizabeth.

2:00 (2) Our Miss Brooks.
(4) (color) Truth or Consequences.
(7) Day in Court.

2:30 (2) House Party.
(4) (color) Haggis Baggis.
(7) Music Bingo.

2:50 (9) News.

3:00 (2) Star Showcase.
(4) Young Dr. Malone.
(7) Beat the Clock.
(9) Movie.

3:30 (2) Verdict Is Yours.
(4) From These Roots.
(7) Who Do You Trust?

4:00 (2) Brighter Day.
(4) Queen for a Day.
(7) American Bandstand.

4:15 (2) Secret Storm.

4:30 (2) Edge of Night.
(4) County Fair.
(9) Sherwood Forest.

5:00 (2) Susie.
(4) It's a Great Life.
(9) Looney Tunes.

5:30 (2) Detroit Bandstand.
(4) (color) George Pierrot Presents.
(7) Adventure Time.

Answer to Previous Puzzle



ACROSS
1 Teacher's —
4 Box
8 Small amount
12 Poem
13 Cougar
14 Operatic solo
15 —— and ink
16 Plants of lily family
18 Sign
20 Kindergarten material
21 Night before an event
22 Class ——
24 Orifice in skin
26 What pupils should do to teacher
27 Horned ruminant
30 Opposed
32 Plant part
34 Annoy
35 Antiseptic
36 —— class
37 Beetles
39 Curved molding
40 Ethiopian lake
41 Give the wrong answer
42 Beginning
43 It followed the Bronze Age (2 words)
49 Holds down
51 Pitch
52 Ancient Syria
53 Middle (prefix)
54 Hard boiled —
55 Deprivation
56 Arabian gulf
57 —— Moines, Iowa

DOWN
1 English poet
2 British statesman
3 Most sensitive
4 "—— the rod"
5 Cat
6 Electrical unit
7 School cheer
8 Woman's title
9 Angers
10 Tip
11 Comfort
17 Seaport in Portugal
19 Open
23 Fertile spot in desert
24 Father
25 Above
26 Bird
27 What the Pilgrims did
28 Unaspirated
29 Leg joint
31 Staid
33 Decorate
38 Erected
40 School periods
41 Red dye
42 Kind of examination
43 Piddling
Roman emperor
44 Health resorts
46 Counsel
47 Pledge
48 Work units
50 Small (Scot.)

--Today's Radio Programs--

WJR (760) CKLW (800) WWJ (950) WCAR (1130) WXYZ (1270) WPON (1460) WJBK (1500)

TONIGHT

6:00—WJR, News, Sports
WWJ, News
WXYZ, Wattrick, McKenzie
CKLW, News, Chase
WCAR, News, Page
WPON, News, Sports

6:30—WJR, Dinner Date
WWJ, Bob Maxwell
WXYZ, John Daly
CKLW, News, Eddie Chase
WPON, Candlelite

7:00—WJR, Guest House
WXYZ, E. P. Morgan
CKLW, Fulton Lewis Jr.
WCAR, Wooding
WJBK, Jack, Bellboy

7:30—WWJ, News
CKLW, Bud Davies
WPON, Tomie J.

8:00—WJR, Amos, Andy
WWJ, People Are Funny
WPON, Tomie J.
WXYZ, Night Train

8:30—WJR, Hway Report
WWJ, Nightline
WPON, Nite Sounds
WJBK, Basketball

9:00—WJR, Answer Please

9:30—WJR, President
WPON, Nite Sounds

10:00—WJR, Symphony
WWJ, M. Kottler
WXYZ, Jack Surrell
CKLW, Knowles

11:00—WJR, News
WWJ, Bandstand
WXYZ, Surrell
WPON, Music

12:00—WJR, Mass

THURSDAY MORNING

6:00—WJR, Agriculture Rpt.
WWJ, News, Roberts
WXYZ, Fred Wolf
CKLW, Rooster Club
WJBK, Tom George
WCAR, News, Sheridan
WPON, Early Bird

6:30—WJR, Music
CKLW, Guy Nunn
WJBK, News, George

7:00—WJR, Don Kirby
WWJ, News, Roberts
WXYZ, News, Wolf
CKLW, News, Toby David
WJBK, News, George
WCAR, News
WPON, News, Casey

7:30—WJR, Music Hall
WXYZ, News, Wolf
CKLW, Sports, David
WJBK, News, George
WCAR, News, Sheridan

8:00—WJR, News, B. Guest
WWJ, News, Roberts
WXYZ, News, Wolf
WJBK, News, George
CKLW, News, David
WCAR, News
WPON, News, Casey

8:30—WJR, Music Hall
CKLW, News, David
WJBK, News, George

9:00—WJR, News, Mrs. Page
WWJ, Faye Elizabeth
WXYZ, Breakfast Club
WJBK, News, George
WCAR, News, Martyn
WPON, News, Casey

9:30—WJR, Jack Harris
CKLW, News, Labbitt

10:00—WJR, Arthur Godfrey
WWJ, News, True Story
WXYZ, Peter & Mary
CKLW, News, Morgan
WJBK, News, C. Reid
WCAR, News
WPON, Chuck Lewis

10:30—CKLW, News, Davies
WXYZ, Paul Winter

11:00—WJR, News, H. Party
WWJ, News, French
WXYZ, Paul Winter
CKLW, News, Davies
WJBK, News, Reid
WCAR, News, B. Martyn
WPON, Chuck Lewis

11:30—WJR, Music
CKLW, News, Davies

THURSDAY AFTERNOON

12:00—WJR, News, Roundup
WWJ, News, Cederberg
CKLW, News, Davies
WXYZ, M. Shorr
WJBK, Stereo
WCAR, News, Purse
WPON, News, Lewis

12:30—WJR, Time Out, Music
WWJ, Bob Maxwell
WXYZ, News, Shorr
CKLW, News, Davies
WCAR, News, Martyn

1:00—WJR, News, Wage, Sts.
WWJ, News, Maxwell
CKLW, News, Davies
WJBK, News, Reid
WCAR, News, Martyn
WPON, Chuck Lewis

1:30—WJR, Yng. Dr. Malone
CKLW, News, Davies

2:00—WJR, Rt. to Happiness
WWJ, News, Amache Story
CKLW, News, Davies
WJBK, News, Reid
WCAR, News
WPON, Bob Lark

2:30—WJR, Helen Trent
WWJ, One Man's Family
WXYZ, News, Shorr
CKLW, News, Shiftbreak

3:00—WJR, Dear Shirley
WWJ, News, Matinee
WXYZ, Ed McKenzie
WJBK, News, McLeod
WCAR, News, Bennett
WPON, Bob Lark

3:30—WJR, Composite
WWJ, Woman in House
WXYZ, News, McKenzie
CKLW, News, Chase
WJBK, News, McLeod

4:00—WJR, Music
WWJ, News, Deland
WXYZ, Wattrick, McKenzie
CKLW, News, Chase
WCAR, News, Bennett
WPON, MacKinnon

4:30—WJR, Music Hall
WXYZ, News, McKenzie
CKLW, News, Chase
WPON, Sports, MacKinnon

5:00—WJR, News
WWJ, News, Deland
WXYZ, Wattrick, McKenzie
CKLW, Sports, Chase
WJBK, News, McLeod
WCAR, Tenn. Ernie
WPON, MacKinnon

5:30—WJR, Music Hall
WXYZ, News, McKenzie
CKLW, News, E. Chase
WJBK, Sptz., McLeod
WPON, Sports, MacKinnon

Experts Disagree on Effectiveness

Poor Programming, Scheduling, Shortage of Funds Blamed

Both religion and television have a tremendous influence on most Americans today. But put the two together and just how effective are they then?

★ ★ ★

That is the question TOGETHER, the new Methodist family magazine, asked a TV and radio columnist, a director of educational and religious programs for a large broadcasting network, and the director of the broadcasting and film commission of a national church organizattion. As might be expected, the three didn't agree.

"With few exceptions," claims Paul Molloy, TV and radio columnist of the Chicago Sun-Times, "religious programs are poorly produced, poorly promoted, and poorly presented. The people who make religion their life's work are neither trained nor equipped for the exciting demands of television, which frequently challenge the keenest minds in show business."

Mr. Molloy cites the undesirable scheduling of religious programs on Sunday morning as proof that "religion on TV is slotted as a filler." The way these programs are bunched, back-to-back, on Sunday forenoon, one is led to think that religion is a once-a-week duty —like going to market.

★ ★ ★

"Yet most people go to church Sunday morning. Hence religion is in the ludicrous position of competing with itself at that time. This leaves a pitiful minority, except for religiously inclined shut-ins, for whom such programs are likely a godsend. This minority is divided into (1) those who think religion is for the birds, and (2) those who watch because they have nothing else to do."

Ed Stanley, vice president in charge of NBC network's educational and religious programing, is less pessimistic than Mr. Molloy. He believes that broadcasters can help to improve religious broadcasts by supplying professional production, but in the end TV must depend on the religious community for concept and content.

As for present practice, each program is planned with great care and concern, in close co-operation with the faith groups, and seeks not only to enlarge and extend the spiritual experience of every viewer, but also to stimulate those religious concerns which lie in the heart of every man.

"We must remember," he concludes, "that television reaches a general audience and programs must be designed to be useful to the generality, not a closed-circuit within a particular denomination."

Dr. S. Franklin Mack, executive director of the Broadcasting and Film Commission of the National Council of the Churches of Christ, admits that the money churches have put into religious programing so far is peanuts in comparison with the cost of any of the big shows on TV. He believes, however, that improvement will come when we succeed in encouraging stations to take pride in being known for putting the good of the community alongside the basic necessity of making a profit.

★ ★ ★

But first, points out Dr. Mack, it is necessary to find out to whom the churches should be speaking on TV. Is it those who are already convinced Christians, or rather the millions now outside the churches?

Already a step in the right direction has been the appointment of a 35-member Study Commission of the Role of Radio, Television, and Films in Religion by the National Council of Churches Broadcasting and Film Commission.

"But," comments Dr. Mack, "anything that may be done in the way of top-quality religious broadcasting on Class A time will have little success by itself. It can't be expected to produce significant results until the churches locally recognize such broadcasting as the sowing of seed and are prepared to follow through with comparable programs of cultivation."

Couple Assembles Set of Plaster Dinosaurs

BOUND BROOK, N.J. (AP) — Mr. and Mrs. Louis Wisbeski are living in the past — 150 million years in the past — with a collection of prehistoric plaster-of-paris reptiles.

The Wisbeskis, assisted by 40 young craftsmen, have assembled a formidable array of dinosaurs in the children's reading room at the Bound Brook Memorial library.

European Farm Small

LONDON — In most European countries 75 to 85 per cent of all farms have only 2½ to 25 acres. In the United States, Canada, and Oceania, 75 to 90 per cent of all farm land is in holdings of 200 acres or more.



PIRATE YANCY — Yancy Derringer (Jock Mahoney) masquerades as a pirate in order to recover a priceless diamond necklace stolen by a band of ruthless river pirates in "The Fair Freebooter," tomorrow night at 8:30 (Channel 2).

To TV Viewers, She's Just Part of the Family

By EARL WILSON

NEW YORK — Bess Myerson was swinging sex-appealingly out of the little stage door alley from the Big Payoff TV studio the other day when two ancient grandmas clutched her around her attractive neck.



WILSON

"Bess!" They screamed simultaneously.

Flinging open her coat, one grandma gasped, "Bess, how do you like me in green?"

Yanking off her hat, the other announced, "Bess, I cut my hair!"

Bess had never seen either one in her entire life.

"I used to think when that happened that my memory was failing me," the five-foot-ten Bronx Venus (36-26-36) explained to me later. Then she realized that because she's been on the show going on eight years, they think they know her.

Yet, around 1950, Bess was a depressed, discouraged gal, even though she was the first—and last—New Yorker to become a modern "Miss America" . . . The first since talent became part of the contest.

★ ★ ★

"I thought TV was a closed corporation . . . some kind of a monopoly. I couldn't really seem to get in it," she remembered.

Bess emceed a show called "Help Yourself"—("It was sponsored by a supermarket, which is where we got the title".) And she briefly had her own show—and then one day she recklessly cast it aside to go with a brand new show, which today is one of the oldest on TV.

"Why, we've given away 207 mink coats in that time," Bess told me. "What is that? About 30 a year.

★ ★ ★

A rather amazing thing is that Bess, now the big sister to the nation, seems to have grown more beautiful.

"I have to eat to keep my figure up," Bess said. It kills these models, with their cottage cheese sandwiches, and me with a double decker and potato salad," she laughed. "I have no weight problems at all."

Bess' fan mail asks her whether a viewer's beautiful daughter should come to NY to model ("I told them to fry it nearer home first.") Whether the beautiful daughter should try for Miss America ("I tell them to get in touch with the Junior Chamber of Commerce")—and, once, when Bess kept nursing a cold, a fan said,

"You come out here to Minnesota and take a plunge in the ice water in the lake. Or cut a hole in the ice."

★ ★ ★

Bess, who's of Jewish faith, also had a long correspondence with a nun.

Bess and her 11-year-old daughter Barbara are trying to mold a true life since her separation from her husband. Bess has been very much out of the gossip columns and never linked with any B'way playboys.

"You're not going to remain single?" I asked.

"I may just!" she said.

EARL'S PEARLS: Living costs are no more than they used to be—if you want to live as people used to live.—Quote. . . . **That's earl, brother.**

(Copyright, 1959)

SPECIAL RECONDITIONED
$14.95
Attachments Included
$1.25 Week

Free Home Demonstration—OR 3-9702
Complete Parts and Repair Service on All Cleaners!
We Sell What We Advertise!
CURT'S APPLIANCES
6183 Jameson

See the New 1959
RCA and ZENITH Radios and Televisions
STEFANSKI Radio & Television
1157 W. Huron St. FE 2-696

TV News and Reviews

Rifleman and Naked City Superior in Treatment

By WILLIAM EWALD

NEW YORK (UPI) — The Rifleman and Naked City stand back to back on the Tuesday night ABC-TV schedule. It is quite fitting therefore that they should face in different directions.

★ ★ ★

Both shows, as I said back on Sept. 30 when they bowed in, are respectable additions to the TV catalogue. The Rifleman is a western of good manners and occasional penetration. Naked City is a cops and robbers piece, photographed in New York, and possessed of a keen eye for the city's frumpish disunion.

Each is set in a period following one of the two great traumas this nation has undergone — the Civil War and the great depression — and each carries the scars of these experiences.

However, there is a sharp difference in the attitude of each show. The Rifleman, like most good westerns, has a feeling of unbounded space built into it. The horizon seems unlimited and so does the potential of each life. The western is a container for the American dream. And therein, lies its great attraction — it reassures us.

In Naked City, a post-depression baby, the dream has been shattered. The people of Naked City feel a terrible need for space, for freedom. They are hemmed in, squeezed. They talk about touching the sky.

Despite their differences in attitude — one rooted in the myth, the other faced with the loss of the myth — the two shows do meet on one common ground. For want of a better word, I'll call that ground compassion.

The hero of the Rifleman, a former Union officer, feels a deep concern for binding up the wounds caused by hatred, stupidity, intolerance. He carries within him the guilt of the winner.

★ ★ ★

Within Naked City, charity also is frequently the note struck. It recognizes that not all juvenile delinquents are punks, that violence is a symptom of something out of joint, that life isn't merely a matter of the good guys versus the bad guys. And although its plots are usually thin, sorrow and pity wash over its flesh.

★ ★ ★

THE CHANNEL SWIM: NBC-TV's one hour Phil Harris special on Feb. 6 will star Dean Martin, Betty Hutton and Alice Faye . . . ABC-TV will revive another western, Tombstone Territory, in late March, probably in a Friday night spot.

Jack Webb's TV firm is readying a newspaper series, with a San Francisco background, "The Black Cat" — the test film will be shot in March . . . Jeannie Carson, Edna Best and Janet Munro have joined John Kerr in the cast of "Berkeley Square," a 90-minute NBC-TV Hallmark Hall of Fame drama set for Feb. 5 . . . A Benny Goodman one hour special will be offered by CBS-TV April 10.

The ABC-TV Dick Clark show will feature stars from four legit shows this Saturday — The Music Man, the World of Suzie Wong, Whoop-Up and The Flower Drum Song.

A Clevéland judge came up with this definition of a specialist: "A specialist is one step above a man who gets paid overtime" . . . Bob Hope predicts that the family of the future will consist of three and a half children, the half going for taxes. —Earl Wilson.

T-V SERVICE
Member of Electronics Assn.
FE 4-1515
Open Daily 'til 7
Monday and Friday 'til 9
C & V ELECTRO MART
158 Oakland

RCA COLOR TV
Sales and Service
SWEET'S RADIO-TV
Open Mon. & Fri. Night
422 W. Huron FE 4-1133

BELTONE PONTIAC CO.
Cords—Batteries—Repairs for All Hearing Aids
3 South Saginaw
Downtown Pontiac
(Between Lynn Jewelers & Penney's)
FEderal 4-7711
Free Hearing Tests, Home or Office

We Washee Shag Rugs
We Make 'Em Veree Clean
We Washee Shag Rugs
You Try . . . You See . . .
They Clean
SPARKLE LAUNDRY
1656 W. Huron FE 2-8697



PRE-NOTICE
Hampton's Warehouse Sale
Closing Out All 1958 Merchandise, Odds, Ends, Etc., to make room for 1959 G-E Arriving Next Week.
Time: Saturday 9 to 5 P. M.
Location: 3740 Elizabeth Lake Rd.
½ Mile West of M-59
Cash or Terms — Delivery, Installation or Service Extra. Some in Crates, Some Out of Crates, Some With Scratches.

Whirlpool Automatic Washers	$189.50
Whirlpool Gas Dryer	159.50
Whirlpool Electric Dryer	179.50
Whirlpool Mark 12 Yellow Washer	249.50
Whirlpool Green Deluxe Dryer	199.50
Whirlpool Combination	339.50
Admiral 10 Cu. Ft. Freezer	199.50
Admiral 30" Electric Range	159.50
G-E Built-in Dishwasher	169.50
Gibson Deluxe Electric Range	199.50
White 65 Gal. Water Heater for Up North	69.50
New Tank Vacuum Cleaner, Out of Box	29.95
Reel Type Power Lawn Mowers	59.50
14" Lawn Mowers	4.99

Built-in Ovens and Range Tops, Some as Is:

Gibson Built-in Oven	49.50 and 89.50
Thermador Built-in Oven	89.50
G-E Built-in Oven	169.50
RCA Built-in Oven	169.50
Thermador 2-Unit Range Top	49.50
Gibson 4-Unit Range Top	69.50
G-E 4-Unit Range Top	89.50
RCA 4-Unit Range Top	129.50
Tracy 66" Stainless Double Sink Top and Cabinet	99.50
Console Hi-Fi	99.50
RCA Hi-Fi Console, Ebony	109.50
Emerson Blond Stereo Hi-Fi 2-Pc.	179.50
Braun All Wave, Hi-Fi, Phono.	199.50

HAMPTON'S ELECTRIC
825 W. Huron Street FE 4-2526



UPI Photo

BUMPER TO BUMBERSHOOT — Looking like an army of turtles, hundreds of sport fans huddle under their umbrellas as rain hits a soccer match in Rome. Virtually hidden under their nearly solid roof, the fans came out when the sun did, after a shower.

Lose Race by 10 Minutes

Delivers Baby in 'Copter in Storm Over Germany

NUERNBERG, Germany (UPI) —The storm outraced a helicopter and an American woman gave birth to a red-haired boy in the storm-tossed craft high over Bavaria, the U.S. Army has disclosed.

An Army spokesman said it was possibly the first helicopter delivery in history.

The 6½ pound boy was born Monday to Mrs. William S. Nolan, 21-year-old wife of a U.S. Army sergeant stationed in Germany, in a large H-34 military transport helicopter that was rushing here to an Army hospital.

The three-man crew of the helicopter braved a blizzard and dangerous flying conditions to make the emergency flight when it appeared that Mrs. Nolan, a pretty brunette from Charlotte, N.C., could not reach the hospital in time by car because of icy road conditions.

The baby, named Milton Billy after two of the crew members, was delivered by a German doctor and his American assistant 10 minutes before the 'copter landed at the U.S. Army hospital her.

Name New Editor for Chicago Paper

CHICAGO (UPI) — Marshall Field Jr., president of Field Enterprises, Inc., has announced the appointment of Basil L. Walters as editor of the Chicago Daily News.

Field, whose organization acquired controlling interest in the Daily News last week, also announced that A. T. Burch will remain as associate editor and Everett Norlander as managing editor of the News.

The appointment of Walters followed the naming of Lee Hills, Executive Editor of the Detroit Free Press and the Miami Herald, as executive editor of the Knight newspapers.

Department stores sometimes employ dogs to trap burglars. The dogs smell out thieves who hide in the stores after closing time.

Waterford Dem Club Will Meet Saturday

The Waterford Township Democratic Club will meet at 8 p.m. Saturday in the Community Activities Center on Williams Lake Road.

Oakland County Circuit Judge William John Beer will be guest speaker for the evening. The public has been invited.

List First Polio Victim

DETROIT (AP)—Wayne County has reported its first polio victim of 1959. She is Philomena Szydlowski, 18. Her case was diagnosed Friday as polio. she had received the second Salk vaccine shot last fall.

Congress 'Gift' to Martin May Cost $40,000

Sentimental Gesture Is Expensive

By JAMES MARLOW
Associated Press News Analyst

WASHINGTON (AP)—The sentimental gesture of the House toward Rep. Joseph Martin of Massachusetts—after he was booted out of his job as Republican leader—may cost the taxpayers up to $40,000 a year.

Leaders in Congress cost money.

★ ★ ★

The salary of the 74-year-old Martin, like that of any other senator or representative, is $22,500 a year. Congress voted itself that pay in 1955. It has also voted itself various kinds of expense money.

★ ★ ★

But as leader of the House Republicans, which he had been for 20 years, Martin got some extras: A Cadillac, a chauffeur, and about $26,000 more for office help than is allowed the ordinary congressman.

★ ★ ★

He lost those extras last week when his fellow Republicans—apparently because they thought he was slowing up—bounced him as their leader and replaced him with Rep. Charles Halleck of Indiana. Halleck is 58.

★ ★ ★

The thought of Martin, with a reduced office staff and having to journey to work like an ordinary member of Congress, appeared too much for both Democrats and Republicans in the House. They voted to give him back his extras.

Halleck, as the new Republican House leader, will, of course, also have a limousine, a chauffeur, and approximately $26,000 extra for additional office help.

Some NEW WATCHES never do keep time

WHY? Watches, like autos, thermometers, locomotives and other mechanisms have differences, even in the same models. A watch is an important purchase. Let us help protect your investment.

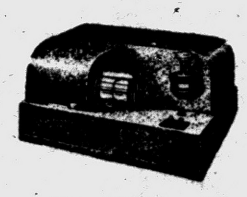

Watches purchased from us are accompanied by a chart record of accuracy made automatically on a scientific Watch Master

As used by leading manufacturers, the Army, Navy, and other U. S. Govt. Depts.

REDMOND'S
Optometrists—Jewelers
81 N. Saginaw FE 2-3612

Art Metal Files



A SIZE FOR EVERY FILING NEED

General Printing & Office Supply

CONVOY chem-board STORAGE FILES
MAKE THE COST AND WEIGHT OF STEEL UNNECESSARY



Convoy Chem-board Storage Files weigh little over half as much as steel files . . . are priced in the corrugated paper board range — with serviceability in the steel range . . . take less than 10% more space than steel files . . . can be stacked to the ceiling without supports . . . mate together top-to-bottom and lock together side-to-side . . . have wax-like texture that makes drawers slide easily . . . are shipped assembled for easy installation without tools . . . are water resistant — moisture will not weaken them.

145 pounds—or 200 pounds and more—are the same to the standard letter file drawer in this unusual strength test!

(*) Chem-board is the product of Convoy's exclusive chemical impregnation process that hardens the raw corrugated paper board and thoroughly binds the fibers. It is widely used to replace steel and wood industrial tote boxes.

You'll like Convoy quality and economy. Ask for demonstration of their rugged strength, and data on 14 standard sizes.

CONVOY chem-board STORAGE FILES

GENERAL PRINTING & OFFICE SUPPLY
17 W. Lawrence FE 2-0135

Wallace Executive Desks
Looks Like Steel . . .



. . . Made of Wood

30" x 60" size . . . gray colored . . . tapered legs with metal ferrules. Center drawer with lock . . . 6" box drawers. Dust proof at bottom . . . weighs 130 pounds.

ONLY $59

General Printing & Office Supply
17 W. Lawrence FE 2-0135

YEAR-END CLEAR-AWAY

SEARS ROEBUCK AND CO.

Come running . . . spectacular savings in every department!

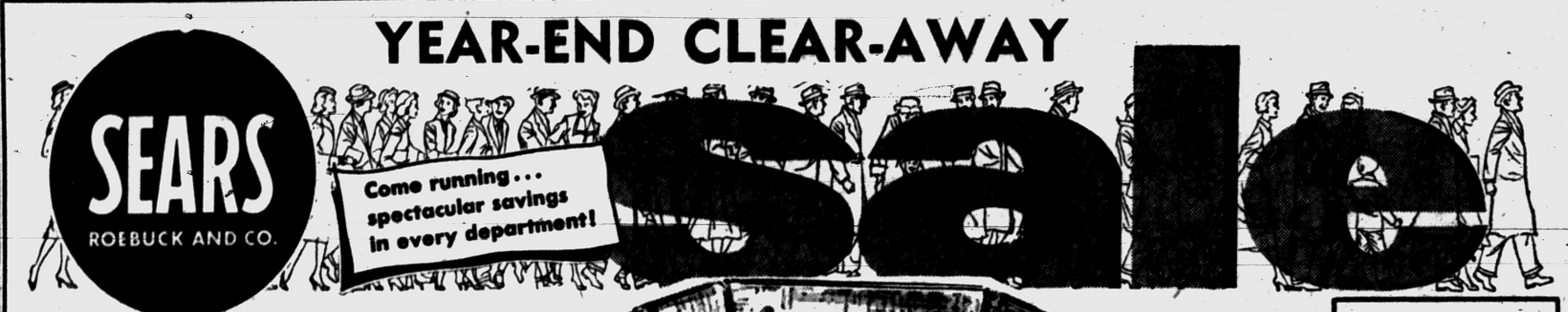

Refurnish Your Home NOW at Remarkable SAVINGS!



REVERSIBLE Foam Cushions

Complete 3-Piece Sectional Plus Corner Table!

Reg. $239 $166 $5 Down

3-pc. Foam Cushion Sectional

- Reversible foam latex cushions
- Beautiful, modern box back styling
- Hardwood frame is double doweled, glued
- Comes in smart decorator colors

Just imagine! You can save $73 now on this luxurious modern sectional! Styled for twice the wear with thick, reversible foam latex cushions. A terrific buy, this suite comes in mint green, blue or brown and white tweed-effect boucle! Attractive off-the-floor design, wide arm rests. Dramatically wide. Measures a full 83-inches from side to side.

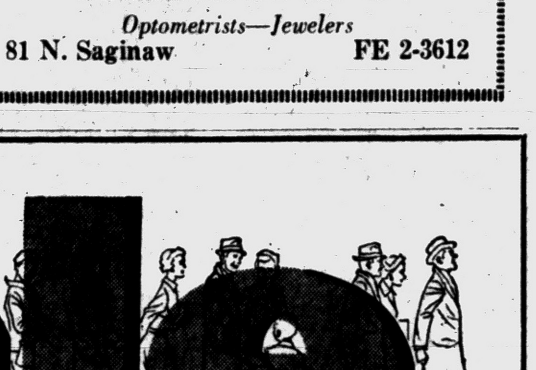

4-Pc. Sect. Regular $299 $199

FREE Corner Sectional Table



with purchase of any sectional

Reg. 14.95 limed oak corner table FREE with any 3-pc. or 4-pc. Sectional. Table fits behind center section. Hurry!

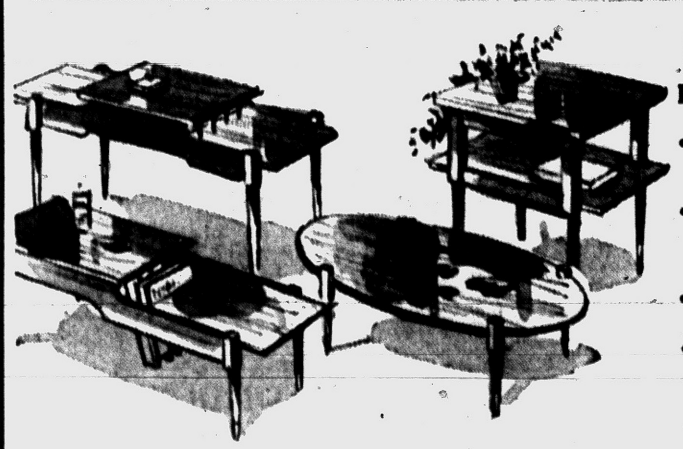

SALE! Occasional Tables
Reg. 29.95, 34.95, 39.95 . . . Save up to 23.07!

- Limed oak finished corner, cocktail, round cocktail or step tables
- Tawny walnut finished cocktail, lamp, oval cocktail, picture window tables.
- Leather topped mahogany finished end tables
- Tops are mar and stain-resistant

Your Choice 16.88 ea.

Modern or Traditional

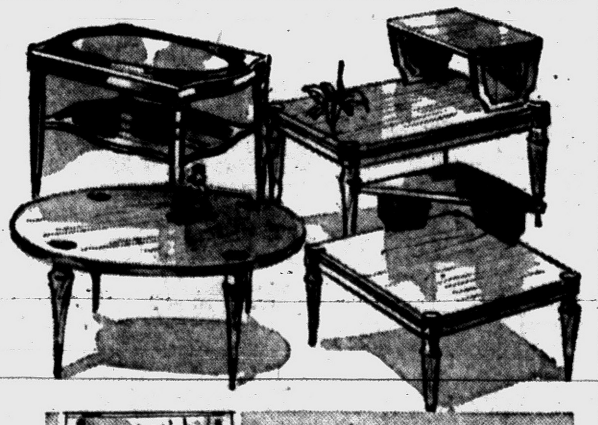

Sears Complete Furniture Dept., Second Floor

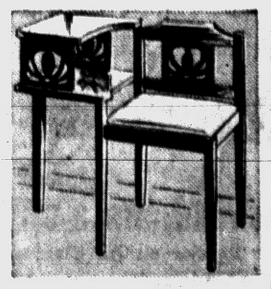

Mahogany Finished Gossip Bench
Now Only 17.95

A wonderful gift with dozens of uses. Sturdy, finished in mahogany. Smart plastic upholstery. 30x15x27½-in.



Colorful Pictures Add Beauty to Home
Only 1.99 ea.

These lovely pictures come in an array of sizes, subjects and frame styles. Makes a perfect gift. Usually 2.50.

Usually 7.95! Dramatic Harmony House Table Lamps

- Modern or traditional style
- Many Harmony House colors.

5.94 each

Expressly created for bold, dramatic effects. Choose from modern or traditional pottery bases in a variety of exciting designs. Handsome shades of washable plastic or parchment with smart linen-look effects.

Lamp Dept., Second Floor

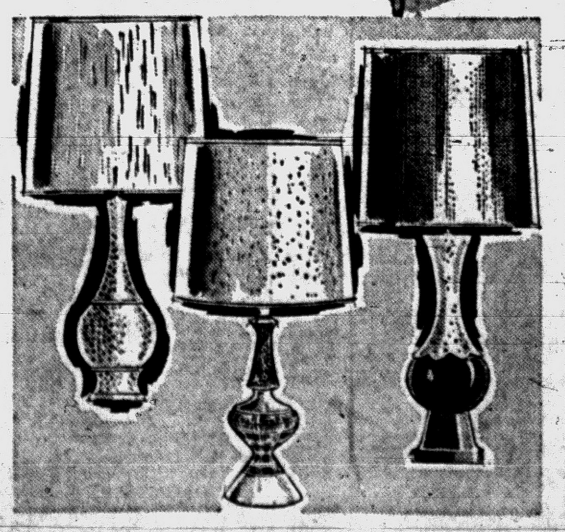

Shop Fri. and Mon. Nights 'til 9

"Satisfaction guaranteed or your money back" SEARS 154 N. Saginaw St. Phone FE 5-4171