The Weather
Showers, snow flurries. (Details Page 2)

THE PONTIAC PRESS

Home Edition

113th YEAR ★ ★ ★ PONTIAC, MICHIGAN, SATURDAY, OCTOBER 29, 1955 —32 PAGES ASSOCIATED PRESS UNITED PRESS PHOTOS INTERNATIONAL NEWS SERVICE 7c

Brother and Sister, 3–4, Killed by Automobile

Troy Official Won't Resign

Township Board Fires Attorneys at Turf Hearing

Treasurer Hildebrandt Refuses to Leave Post; Track OK Canceled

By ARNOLD S. HIRSCH

Dramatically declaring that the Troy Township Board had no authority to dismiss him, Township Treasurer Fred W. Hildebrandt last night refused to hand in his resignation.

"You have the right to fire the lawyers, but you can't fire me," he stated at a special meeting of the board..

His statement followed adoption of a resolution terminating the services of the firm of Dell and Heber as attorneys for the township.

The board also voted to wipe out a resolution adopted May 23 which approved a pari-mutual race track at 14-Mile road and John R.

Hildebrandt abstained from voting on the proposal to rescind, which was moved by Trustee J. Wesley Smith, who also presented the May 23 motion favoring the track.

The trustees learned in the past week that Hildebrandt and the attorneys were connected with land deals for the track even before the May meeting.

CHANGES MIND

Hildebrandt, whose declaration came before a second was offered to Smith's motion asking him to resign, stated:

"I've received telephone calls at home and people were waiting in by yard when I got home tonight. They said they elected me and wanted me to stay.

"Gentlemen, I've changed my mind."

Earlier in the day, at a State Racing Commission hearing in Detroit, Hildebrandt said he would resign if the board so requested.

Following the 15-minute meeting, which ended after his statement, Hildebrandt, 55, reaffirmed his announced intention to sell his stock in the Esroh Development Co. "within a week."

Esroh is a three-man corporation in which Hildebrandt owns half the stock.

His partners are Malcomb M. Heber and Harry N. Dell, Royal Oak attorneys who have served as the township's legal counsel for 4½ years. Each owns one-quarter.

DELL MAY TESTIFY

Dell has not testified as yet but may at Monday's session.

The hearings on a franchise for the Michigan Thoroughbred Turf Club in Troy for the past two days have been aimed at the fact Esroh

(Continued on Page 2, Col. 3)

New Strain Grown in Rochester



Pontiac Press Photo

DEVELOPS NEW POTATO—Mrs. Otto K. Schuler of Rochester sees no sign of blight as she squints into a microscope at a section of leaf from a new blight resistant potato she has developed. At the left is the vine from her potato; at the right, the best vine from five other varieties that grew side by side with hers and died of blight during trial plantings.

May Save Millions for Farmers

Potato Immune to Blight

A Rochester woman has developed what is believed to be the first high quality potato to be immune to blight.

To America's farmers, such a potato can mean millions of dollars a year in crop savings.

After 16 years of research and development, Mrs. Otto Schuler of 333½ Main St. believes her new variety is ready for outside tests. She has arranged to turn it over to Michigan State University for final test planting and trials.

There have been other blight-resistant potatoes, but Mrs. Schuler believes hers is the first to be immune to blight and, at the same time, of top-grade quality.

EXCELLENT TASTE

It is extremely white, not subject to discoloration, and can be boiled, fried, baked or mashed. It has a good, firm texture, superior keeping qualities, and excellent taste. It produces an average of eight good-sized potatoes to a hill.

Planted side by side with five other types this year, the Schuler potato vines stayed green and continued to flourish long after the other varieties had withered and died of blight.

Experiments in developing the new variety were carried on at Cranberry Lake north of Rochester where, for some years, Mrs. Schuler had a plant nursery, and in scattered plots near Lake Angelus.

Assisting her in her work was Mrs. Schuler's husband, Otto, a mailman who, she smilingly says, "likes potatoes so well, he inspired me to keep on producing them."

Mrs. Schuler started her experiment by crossing a Main Katahdin with a Puerto Rico potato that was blight resistant but otherwise was almost inedible. Seed from this was later crossed with the Russet Burbank or Idaho potato.

POTATO DIFFERENT

"Seed from the final potato was from the Russet Burbank," she said, "but the potato was different."

"Mine has thin skin and will cook in any fashion, while the Burbank has heavy skin and is a baking potato."

A naturalist, Mrs. Schuler acquired her knowledge of plant life through direct experiments and independent studies. She has developed at least a dozen new flowers and vegetables, including a potato that peels clean and is widely used by the restaurant industry and a tomato that has about 80 per cent less seeds than regular varieties.

Mrs. Schuler has been a reporter for Detroit Dailies, has invented two successful auto accessories, and has had published, under the pseudonym of Helen Janet Miller, two books and more than 500 poems.

Mrs. Schuler said she will take the new potatoes to MSU sometime in November.

"The University has been of invaluable help to me, and I am happy that they want to make the final tests," Mrs. Schuler said. She indicated that her next venture would be in the field of research on cancerous growths in plants.

Meg and Peter Week-end —by Help of Barbed Wire

LONDON (INS)—Barbed wire was erected today to give utmost privacy to Princess Margaret and Peter Townsend who will spend the week-end discussing her love-or-duty problem.

Evidence accumulated that a public announcement on the romance of the 25-year-old princess and the 40-year-old commoner might be near.

The two were the guests of Lord Rupert Neville at his home in Uckfield, Sussex County, in their second weekend together.

Lord Nevill was dubbed the wartime "godfather" of the royal family because he used to trail its members during the war with an emergency bullet-proof car that could be used as an air-raid shelter.

He converted his house and grounds into a veritable fortress today to keep out reporters and curious Britons. One reporter's efforts to get inside the grounds left him convinced it would be easier to crack the Kremlin.

Predictions mounted that next week will witness important developments in the Margaret-Townsend drama.

Big 4 Still Striving to Break Deadlocks

GENEVA, Oct. 29 (AP)—The Big Four foreign ministers met today for the third time to try to bring nearer together their apparently irreconcilable views on how to reunite Germany and achieve European peace.

Soviet Foreign Minister R. M. Molotov, U. S. Secretary of State John Foster Dulles, Britain's Harold Macmillan and France's Antoine Pinay assembled in the Palace of Nations.

Russia and three Western powers presented each other yesterday rival programs for solution of Europe's problems. Diplomatic quarters said the two plans were almost as far apart as they ever have been.

Today, the foreign ministers will see what they can do to find at least some common ground between the two plans. There were many fears, however, that they faced a stalemate.

New Airport Gets Flights

CHICAGO (INS)—Three international airlines will inaugurate scheduled passenger flights today out of O'Hare Airport—Chicago's new North Side terminal.

Cabinet Holds Session — Mostly With Proxies

WASHINGTON (INS) — President Eisenhower's Cabinet held its regular meeting Friday. The only thing missing was the President and half of the Cabinet.

The ailing Chief Executive was represented by Vice President Nixon. Assistants sat in for the secretaries of state, defense, agriculture and interior.

Retires Nov. 1

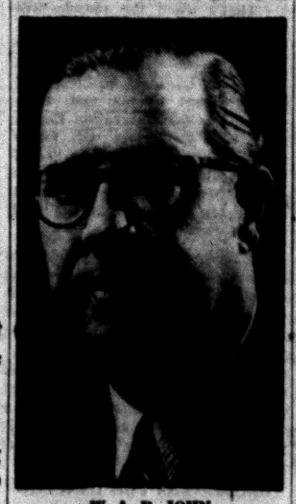

W. A. P. JOHN

Board chairman and co-founder of MacManus, John & Adams, Inc., advertising agency, W. A. P. John, is retiring from active participation in the company's daily affairs Nov. 1, according to James R. Adams, president.

John, nationally known in advertising circles and for many years active in civic and church affairs, will remain on the company's board of directors and serve as the agency's special consultant, with offices in the Wabeek Building, Birmingham. The company is planning a testimonial dinner for its retiring chairman on his forthcoming 61st birthday.

Street Shooting Kills Man Here

Samul Vaughns Is Held in Death of Detroiter, Willie Henry

Samul Vaughns, a 33-year-old construction laborer, today was charged with murder after admitting he shot a Detroit man on a street corner last night, Pontiac Police said.

He is charged with the shotgun slaying of Willie Henry, 37, of Detroit, in front of the Mellow Lane Club, Bagley and Hibbard.

Vaughns, of 73 Crawford St., told police he fired the fatal shot from behind the wheel of his auto when Henry drew a revolver from beneath his coat.

He said Henry previously had threatened to kill him, charging Vaughns was "making a play for his woman." Vaughns said the shotgun was in the car because he was returning from a hunting trip.

Henry's revolver had no ammunition in its chambers, police said.

Trouble-Laden Benson Meeting With President

Ike's 1st Stand-Up Heart X-Ray Reported Good; No Abnormalities Seen

DENVER (AP) — President Eisenhower, past another important recovery milestone, arranged a hospital conference today with Secretary of Agriculture Benson—around whose head a bitter political storm is howling.

As the President's doctors reported that new X-ray pictures disclosed no enlargement of his heart, and termed that the most significant medical development of the week in his case, the embattled Benson declared last night:

"I am going to see it through just as long as the President wants me to remain in his Cabinet."

So the scheduled Eisenhower-Benson conference at Fitzsimmons Army Hospital took on the aspect of a chips-are-down session.

It affords the recuperating President an opportunity to say just how he feels about the sharp criticism of Benson—and to make it clear whether he wants him to stay on in the Cabinet.

In the past Eisenhower has warmly defended Benson, who comes to Denver today in the wake of published reports—denied by the White House—that some of his fellow Cabinet members tried to oust him from his agriculture post.

The storm raging around Benson is linked to falling farm prices—a decline for which he contends the Eisenhower administration is not responsible.

The farm price issue is shaping up at this point as a key one of the 1956 presidential and congressional campaigns.

The President, awaiting his meeting with Benson, today entered the sixth week of his convalescence from a heart attack with cheering new word from his physicians.

Yesterday they took the first chest X-ray pictures of Eisenhower standing up and they reported just before dinner time that the examination "revealed no abnormalities."

If all continues to go well, the doctors plan to let Eisenhower leave the hospital in another 10 days to two weeks—somewhere between Nov. 5 and 12.

'Billion Dollar Dolls'

Story of Our Top Models Starts in Press Monday

Their faces and figures are their fortune!

Thousands of pretty and shapely young girls pour into New York seeking elusive fame and fortune as models. Only a few reach the pinnacle of success, earning as much as $50,000 a year. These are America's top models.

One of America's most able reporters, James L. Kilgallen, has written a series on the glamorous fashion models. He presents their own personal stories in the series, "Billion Dollar Dolls—America's Top Models." The series starts Monday in the women's section of the Pontiac Press.

Car Victims



GLENN BEST



HELEN BEST

Youngsters Hit While Crossing Menominee Rd.

Glenn and Helen Best Struck Down in Front of Pontiac Home

By WILMA GREENWAY

Seventy-six witnesses watched in horror yesterday afternoon as tragedy struck the Glenn Best family, 755 Menominee Rd., for the second time within a year.

The Bests' two children, Glenn Jr., 3, and Helen Ann, 4, suddenly darted into the street in the path of an oncoming station wagon. Both were struck simultaneously.

Glenn was killed instantly after the wheels passed over his small body. Helen, also crushed beneath the wheels, died two and a half hours later at Pontiac General Hospital. The Bests' only other child, 20-month old Barbara, was in the house sleeping when the accident occurred, at 3:20 p.m.

Besides six adult witnesses, the entire 70-piece Washington Junior High School band, practicing in the school grounds across from the Best home, saw the accident. The band had just gone out of a formation and was standing at attention when the accident occurred.

Less than a year ago, last Dec. 5, the children's uncle, Lynn Best, 27, of Oxford, was killed in the "Slaughter Hill" crash north of Oxford, which killed five and orphaned nine children.

Driver of the station wagon which struck the two was Mrs. Norman LaLone of 96 Franklin Blvd., herself the mother of five who had her own two smallest children with her in the car. She was released by Pontiac Police, after witnesses testified that she was driving about 20 miles per hour and the two youngsters darted in front of her car so suddenly that it was impossible to stop in time.

At the time of the accident, the mother, Louella Best, 25, was in the house. The father, Glenn, 30 who drives haulaway cars for Contract Cartage Co. was on the road, on a return trip from Cleveland.

"I had just let Glenn go out, when I heard an awful thump," Mrs. Best sobbed. "I ran out to learn what had happened. The first thing I saw was little Glenn's tiny feet sticking out from the side of the station wagon. He didn't move.

"Then I saw Helen. She was conscious, her leg pinned beneath a wheel, and she wanted to get up and walk around."

Later, when Mrs. Best was told of the girl's death, she screamed:

"Oh my God, not Helen too. Not both of them. What will my husband do when he gets home and finds them both gone.

"They were always together—they were inseparable. It must have been meant that they should go together."

Meanwhile, the children's father, Glenn Sr., was stopped on the road and told that a "serious injury" had occurred. It was not until he walked into his home shortly before midnight that he learned his only son and the oldest of his two daughters had been killed.

Almost equally affected in the tragedy was the driver of the station wagon, Mrs. Bernadette LaLone. She became hysterical when she stepped from the car, alternately trying to help the victims and to hide the accident from her own three-year-old boy and her girl, 4, Pontiac Police said.

"It happened so fast, I didn't even see the tots run in front of the car," she cried. "I can't bear it. I have five of my own—I know what it means."

Police said Mrs. LaLone was traveling at a moderate rate of speed, and her car traveled only six feet after the initial impact.

Funeral service for Glenn and Helen will be held at Flumerfelt Funeral Home, Oxford, at 2 p.m. Monday. Burial will be in Ridgelawn Cemetery. The Rev. G. E. Behnke, pastor of Holy Cross Lutheran Church, Oxford, will officiate.

Surviving besides the parents and the younger sister are Mrs. Guy Sutherland of Oxford, foster grandmother; and grandparents Mr. and Mrs. Harry Best of Metamora.

Pontiac C. of C. Backs Williams' Safety Program

Governor Williams' 14-point traffic safety program now before the Legislature received support yesterday from Pontiac's Chamber of Commerce Safety Committee.

The committee went on record as favoring the program, "or any other constructive program for highway safety," Chairman Clyle Haskill said.

Also officially favored was the use of safety seat belts, which the committee felt were "a definite asset in prevention of traffic injuries."

Sears' Contribution Boosts United Fund

United Fund officials said they were "optimistic" about reaching their campaign goal yesterday as pledges began to come in at an increased rate. A gift of $4,150 from Sears-Roebuck Co. and employes led the increase.

H. Wayne Gabert, commercial division chairman, said he was optimistic "despite the fact that we have so far collected only about half our quota.

"Enthusiasm and hard work are beginning to pay off," Gabert said. "If everyone digs in hard these last few days, we have a real chance of making goal in time."

That Makes Sense?

FORT MADISON, Iowa (INS)—A hopeful football player at Fort Madison State Prison informed Coach Roby Hilpert:

"I just came back from being on escape. The law chased me for five years before they caught me. I should be a great open field runner."

Judge Moore Proposes Retarded Children Clinics

A proposal for clinics in more populous areas to care for and study mentally retarded children was made today by Oakland County Probate Judge Arthur E. Moore.



Judge Moore

He suggested that "in larger populated areas we have clinics and custodial centers sufficient in size to accommodate a comparatively small number of cases, perhaps about 20.

These could accomplish three major things, the judge said:

Study and correlate specific cases; encourage family care of defectives plus assisting such care by expert advice; and, screen defectives who are injurious to their home and community, therefore being a possible menace to society.

Judge Moore will outline his views on handling of mentally retarded children in an address before an American Legion meeting at the Bancroft Hotel in Saginaw tomorrow morning.

THREE PHASES

Judge Moore's remarks will come just before the State Legislature convenes Tuesday in a special session which, among other things, has been called by Gov. Williams to consider steps to aid mentally defective children.

"Those who have studied the social problems concerning defective children now understand there are three phases to be dealt with," said Judge Moore.

The first concerns educating such youngsters who have an IQ of from 40 to 50 up to 70 or 80, Judge Moore stated. (An IQ of 90 to 110 is considered normal).

Children in the 40-80 range are considered educable or trainable. "They who can be taught through skills of especially trained teachers and through work-training to take an active part in their community, earn their own living, and thus be good citizens."

Some can be cared for in their own homes if necessary school training and work opportunity is afforded them, he explained.

"Thus, the cost of boarding them, furnishing them with meals and lodging in a state institution can be avoided and the security of their own home atmosphere will assist them."

A CASE IN POINT

Another phase of the problem concerns defectives who cannot be cared for in their homes, the judge said.

"I think of the 16-year-old defective boy who bullied his mother, a little woman weighing less than 100 pounds. The boy was morally depraved and a menace to his family and local community.

"This type of child, who will either injure other children in his own home or many potentially injure others in his community, must be institutionalized, sometimes over long periods of time in order to protect society and deal fairly with his own family."

SCIENTIFIC RESEARCH

The problem's third phase lies in scientific research, Judge Moore pointed out. He recommended an intensive study from both the point of view of medicine and society to determine why certain children are born mentally defective.

"Such questions might be answered as: Is childbirth or medical treatment at the time of childbirth in any way responsible? Are there sociological factors in the family background which seriously impair the child's mental growth during the mother's pregnancy?"

It was once held that feebleminded children came from feebleminded parents, Judge Moore reminded. "At least some of this has been disproved . . . we cannot blame feebleminded parents for many instances of children who are mentally defective."

Research is made even more important, he asserted, because medicine has made the average life span longer and "even defectives are living to a ripe old age and therefore multiplying the intensity of the problem."

Rain, Snow Flurries Forecast for Tonight

Cloudy, windy and cooler with showers mixed with snow flurries are predicted for tonight and tomorrow in the Pontiac area.

The low temperature tonight will be between 36 and 40. The high tomorrow will range from 46 to 50 degrees.

The lowest temperature shortly before 8 a.m. was 53 degrees. The thermometer registered 54 at 2 p.m.

In Today's Press

Building News	13-21
Church News	5, 6, 7
County News	23
Editorials	4
Sports	22
Theaters	10, 11
TV and Radio Programs	31
Wilson, Earl	10
Women's Pages	8, 9

Only 2 More Days to See the Exciting home improvement—Do It Yourself Show —now State Fair Grounds, 1 to 11 p.m.

Celler Questions Strobel's Acts

Prober Says Buildings Supervisor Came Close to Impropriety

WASHINGTON (AP) — Rep. Celler (D-NY) said today Peter A. Stroble came "perilously close" to impropriety by maintaining a private business connection while serving as public buildings commissioner.

* * *

Celler heads a House judiciary subcommitte which has been inquiring into Strobel's actions on behalf of the New York engineering consultant firm of Strobel & Salzman, in which he retains a profit interest.

In his federal position, which pays $14,800 annually, Strobel supervises far-flung government real estate properties and selects architects and contractors for new structures.

Strobel has denied any wrongdoing. And he testified yesterday that in letting contracts he will disqualify himself whenever any former clients of his company are under consideration.

With the hearings in recess until Monday, Celler told newsmen:

"I think Mr. Strobel went perilously close to a line between what is proper and what is improper.

* * *

"He certainly got himself into embarrassing situations wittingly or unwittingly—witness the fact that the Corps of Engineers wrote him a letter asking him to end his profits from his firm. It would be interesting to know why the contractor was reinstated, and what influences were brought to bear."

* * *

This was a reference to testimony that the Army engineers had voiced doubts about entering into a contract with Strobel's firm about the time he took a federal position, but that the contract eventually was signed. Strobel became head of the Public Buildings Service in July 1954.

Charge Pontiac Man in Rape of Niece, 8

A 29-year-old Pontiac Motor worker has been charged with the rape yesterday of his eight-year-old niece, Pontiac police said today.

Sherman L. Wilson, of 407 N. Cass Ave., was arrested last night leaving a downtown theater after the girl had told her parents what had happened. She said her uncle had assaulted her twice before, threatening to whip her if she told.

She was taken to Pontiac General Hospital where authorities confirmed that she had been attacked.

Police plan to question Wilson about other sex offenses in Michigan this year.

Lost 76 Year Old Found in Brandon

Charles A. Miner, the 76-year-old Brandon Township farmer whose disappearance Thursday night set off a 17-hour manhunt, was found yesterday afternoon sitting quietly in a field less than a mile from his house.

An acquaintance, Miles Powell of Oxford, noticed him in the field as he drove past, Sheriff's deputies said today. Miner's family said he apparently had suffered few ill effects from his night in the open.

Searchers for Miner included Sheriff's deputies farmers. They numbered about 25 at the height of the search.

Pontiac Deaths

Delbert H. Mead

Service will be held in the Pursley Funeral Home at 2:30 p.m. Monday for Delbert H. Mead, 53, of 34 Front St. The Rev. Fred R. Tiffany of Bethany Baptist Church will officiate with burial in the Royal Oak Cemetery.

Mr. Mead died early yesterday morning. He had been ill three years.

The Weather

PONTIAC AND VICINITY — Cloudy, windy and turning cooler with rain gradually changing to showers today, high 62-66. Cloudy, windy and cooler with showers mixed with snow flurries tonight and tomorrow, low 36-40, high tomorrow 46-50. Southeast to south winds 20-30 mph becoming southwest to west this evening, slowly diminishing tonight.

Today in Pontiac

Lowest temperature preceding 8 a.m., 53.

At 8 a.m.: Wind velocity 15 m.p.h. Direction S, SE.

Sun sets Sat. at 5:30 p.m.
Sun rises Sun. at 7:02 a.m.
Moon sets Sun. at 6:02 a.m.
Moon rises Sat. at 4:20 p.m.

Downtown Temperatures

6 a. m.	56	10 a. m.	54
7 a. m.	54	11 a. m.	57
8 a. m.	53	12 M.	56
9 a. m.	53	2 p. m.	54

Friday in Pontiac
(As recorded downtown)

Highest temperature	68
Lowest temperature	53
Mean temperature	60.5

Weather—Warm.

One Year Ago in Pontiac

Highest temperature	50
Lowest temperature	38
Mean temperature	44

Weather—Rain.

Highest and Lowest Temperatures This Date in 83 Years

78 in 1946 22 in 1873

Friday's Temperature Chart

Baltimore	73	50	Los Angeles	87	60
Battle Creek	69	53	Memphis	72	449
Brownesville	90	57	Miami	82	74
Buffalo	72	53	Milwaukee	67	53
Chicago	67	46	New Orleans	86	51
Cleveland	70	58	New York	64	56
Detroit	70	55	Omaha	44	33
Duluth	41	33	Pittsburgh	72	54
Gr. Rapids	70	56	St. Louis	63	43
Houghton	60	38	S. Ste. Marie	63	51
Jacksonville	84	67	Trav. City	71	53
Lansing	71	54	Seattle	55	46



AP Wirephoto

EVERYTHING'S SETTLED—Raven-haired movie actress, Maureen O'Hara told Superior Court in Santa Monica, Calif., yesterday she was "perfectly satisfied" with a final property agreement reached with her former husband, TV producer Will H. Price, of New York. Price received title to a 500-volume library and two screen plays, she kept one screen play. The couple was divorced in 1952.

Ohio Court Uses Protective Law

Molester of Young Girls Faces Life Term Under Little Used Ruling

CLEVELAND (AP)—A 34-year-old man today faced possible loss of freedom for the rest of his life if psychiatrists so recommend under a little used Ohio law to safeguard society from potential criminals.

* * *

Ralph J. Oberacker, adjudged to possess a child's mind, was convicted of assault and battery, for which the ordinary penalty is a six months workhouse term. He had no previous record.

But Oberacker was accused of molesting little girls in his neighborhood, and Municipal Judge Louis Petrash decided yesterday to invoke the Ohio Ascherman Act, which until recently, has been used only against confirmed sex pervert who committed serious crimes. Under the law, sex felons, instead of drawing long prison prison sentences, go to Lima State Hospital for the Criminal Insane, remaining until cured or for life.

NO CONVICTION

But Oberacker has not been convicted of a felony, nor has he any police record. The judge said he has worked steadily in the same place nine years and is the sole support of his aged mother.

The judge, deferring sentence until Nov. 14, said he would ask Lima Hospital authorities to accept Oberacker under the law.

The defendant's attorney, Donald P. Mull, did not object. He asked only that the man not be sent to the workhouse "because he certainly won't be helped there."

Detroit Edison Office Moves to 17 Pine St.

The Pontiac office of the Detroit Edison Co. will transact all business from 17 Pine St. beginning Monday, pending construction of a new Edison building on Huron street.

The temporary office is directly behind the present location.

U. S. Rejects Red Claim of Postwar Violation

WASHINGTON (AP) — The United States has rejected a Russian contention that it violated postwar agreements by permitting West Germany to join the Atlantic pact and other Western Defense alliances.

In a formal note, the State Department also restated yesterday its view that these same postwar agreements make Russia, not East Germany, responsible for "normal functioning of communications" between West Germany and Berlin.

Waives Examination on Indecency Charge

Paul R. Ivan, 28, of Livonia, waived examination on a charge of gross indecency when he appeared before Justice John J. Gafill yesterday and was bound over to Oakland County Circuit Court.

Ivan did not furnish $2,000 bond and was remanded to jail. Police said they have had five complaints on Ivan, all involving boys between the ages of 9 and 14.

Contributors to UF

Listed below are recent contributions to the United Fund campaign in Pontiac.

Winkelman's employes	$421.00
Dean Brothers and employes	$224.60
Thatcher, Patterson & Wernet	$225.00
Mrs. D. R. Wilson	$500.00
Mr. and Mrs. R. A. Armstrong	$400.00
Mr. and Mrs. John A. Linabury	$250.00
Dudley & Patterson	$150.00
Fred Moote Electric, employes	$204.40
Fred Moote Electric	$100.00
Walker & Co.	$125.00
Engass Jewelry	$150.00
Conolly's	$150.00
Conolly's employes	$ 68.50
Arthur Moore	$ 55.00
Frank Doty	$ 54.00
Austin Trucking Co.	$ 50.00
Garlock Drugs	$ 50.00
H. Russell Holland	$ 50.00

Lionel Barrymore Treasures Slated for Auction Block

HOLLYWOOD (INS) — The art treasures of the late Actor Lionel Barrymore will go under the auction block beginning next Monday in Hollywood.

* * *

The collection includes his lifelong accumulation of paintings, record albums, books and art objects, many of which are extremely rare and valuable.

Among the objects is a marble bust of Lionel's brother, John.

Lionel died Nov. 15, 1954, at the age of 76, a beloved figure of the stage and screen.

Attorney Gordon W. Levoy, executor of Barrymore's estate, commissioned Arthur B. Goode as auctioneer to dispose of the belongings.

Hildebrandt Refuses to Resign Troy Post

(Continued From Page One)

stood to make nearly $170,000 by obtaining options on the track site for the turf club.

* * *

Hildebrandt said he did not know if he would transfer the stock to the other partners or sell it.

In the closing minutes of yesterday's session before Racing Commissioner James H. Inglis, Heber revealed that a Detroit businessman, Warren Avis, last month offered to buy out the corporation for $50,000.

He testified that Hildebrandt talked the two attorneys out of selling to Avis.

"I think the race track is a very nebulous thing," Heber stated. "I don't know if it ever will be there or not."

He said Avis wanted the 200 acres for speculation.

ATTORNEY LEAVES

Heber's concluding testimony was interrupted by the blazing departure of Henry C. Murray, one of two turf club attorneys and a stockholder in the racing group.

* * *

Murray demanded that Inglis delay the hearings for three weeks, until the turf club could hold a directirs meeting.

Hot words were exchanged between Murray and Wilbur DeYoung, assistant attorney general assigned to the racing commission.

Murray said he would not be responsible for the appearance at Monday's hearing of four principals in the turf club, including the treasurer, public relations man and two stockholders with whom Heber had dealings.

"If you want them here, get them down here yourself," he declared before stalking out.

Early in Friday's hearing, Mrs. Eva M. Brace, a 76-year-old grandmother said she was miffed at Hildebrandt for "putting something over on me."

Mrs. Brace, who now lives in Port Huron, testified that Hildebrandt, a personal friend for 25 years, told her several times he was "not making a penny" when he obtained options on 72 acres she and her husband owned at 14-Mile road and John R.

She said she signed an option for $1,500 an acre for the land, then learned that Esroh, for whom Hildebrandt acted, in turn optioned it to the turf club for $3,000, netting a prifit equal to the sale price of $117,000.

PURCHASE SHARES

"I objected to Mr. Hildebrandt putting something over on me," she said. "I thought he was a friend."

Testimony by Heber disclosed that the three partners purchased the 1,000 shares of Esroh stock without spending any of their own money.

After Dell and Heber were dismissed last night, the Pontiac law firm of Leonard and Barningham was suggested as a possible successor as township counsel.

The Day in Birmingham

Expect 6,000 Youngsters for Halloween Festivities

BIRMINGHAM—Pumpkins come alive with faces, some sombre, some smiling, will find their front porch vigilance to no avail come Monday night.

On their one night to shine, even without candles, they'll be deserted for the 20th successive Oct. 31, their only satisfaction in that their fixed stares might catch a glimpse of some of the 6,000 youngsters scurrying uptown about 7 p.m.

That's when the parade will form at Hill School for costumed marchers, just the beginning of the yearly festivities paid for by local business and professional people and sponsored by the Recreation Board. At 7:30 youngsters will follow the Birmingham High School band along the familiar route over Maple to Woodward and south on Woodward to the food lines.

If they can tear themselves away from the hot dogs, cider and doughnuts, the 600 "best costume" wearers will find their prizes awaiting them at the Briggs parking lot.

All this is only the beginning of the fun. The high school Student Congress has completed plans for a dance to follow in the Maple Room, featuring a University of Michigan band.

ORCHESTRAS FOR DANCING

Live orchestras will also supply music for junior high school students going to their respective Adams and Barnum Schools for parties after. Games, movies and refreshments will add to the program.

This is the first time such a party has been held at Adams, but with 350 junior high students there this year, Roland W. Reese, chairman of the Halloween party committee, said the addition was needed.

Smaller school youngsters will again head for Baldwin School and an evening of movies. Reese reminded that tickets distributed in the schools are necessary for admittance.

* * *

Shown throughout the country last year, the movie "Martin Luther" will be the high point in an interdenominational meeting for junior and senior high school ages at 5:30 p.m. tomorrow at First Presbyterian Church.

The special youth meeting is honoring the Protestant reformation and will be followed by a special Reformation Day service at 8 p.m. at First Methodist Church. Dr. Ralph W. Sockman, nationally known minister of Park Avenue Methodist Church in New York City, will preach at the community service.

Both services are sponsored by the local Council of Churches and will include special music.

* * *

Requests for building permits showed a normal drop-off during September, Building Inspector T. C. Brien reports, with the issuance of 55 permits at a total valuation of $1,126,350. Five new businesses accounted for $472,500 with another $219,800 for four business alterations.

Permits for 14 new single family residences added $266,300 to the total, plus a five-unit multiple family residence at $50,000 and five new duplexes at $86,100.

* * *

City Clerk Irene Hanley was recently re-elected to a one-year term on the executive committee of the Municipal Clerks Assn. of Michigan, a professional association of city clerks throughout the state.

* * *

The YMCA has announced that registration has closed for the current series of swimming classes being held Saturdays at the Pontiac Y. Reservations for the new series starting January 7 will be taken in December, said George Ewing, director of local Y youth activities.

* * *

Costumes, cider, doughnuts, movies, merry-go-round, fish pond, games, and perhaps a photographer — the combination spells a Halloween party, and this one will be held from 7 to 9 p.m. Monday at Franklin School.

The festivities are being sponsored by the Franklin Community Assn. and the School PTA and fair booths will represent the PTA's annual money-making project.

* * *

John D. Stanton

John D. Stanton, president of Stanton Steel Co. in Centerline, died Friday at his residence, 6290 W. Surrey Rd., Foxcroft.

Mr. Stanton, 70, was also one of the founders of the company, established in 1932. He was a member of Oakland Hills Country Club and the Lost Lake Woods Club.

He leaves his widow Mary D.; one daughter, Mrs. Laurence J. Carolin; and two brothers, Edward R. and H. Monroe Stanton.

Rosary will be at 7 p.m. Sunday at the residence with service at St. Hugo of the Hills Church at 10 a.m. Monday. Burial will follow in Roseland Park Cemetery.

John W. Fitzgerald Elected by Editors

John W. Fitzgerald, assistant editor of the Pontiac Press, has been elected to membership in the American Society of Newspaper Editors.

Three other Michigan men were among 21 elected to the society throughout the United States.

They are Royce Howes, associate editor in charge of editorial page, Detroit Free Press; Arthur Gallagher, editor of the Ann Arbor News; and Almon McCall, editor of the Grand Haven Tribune.

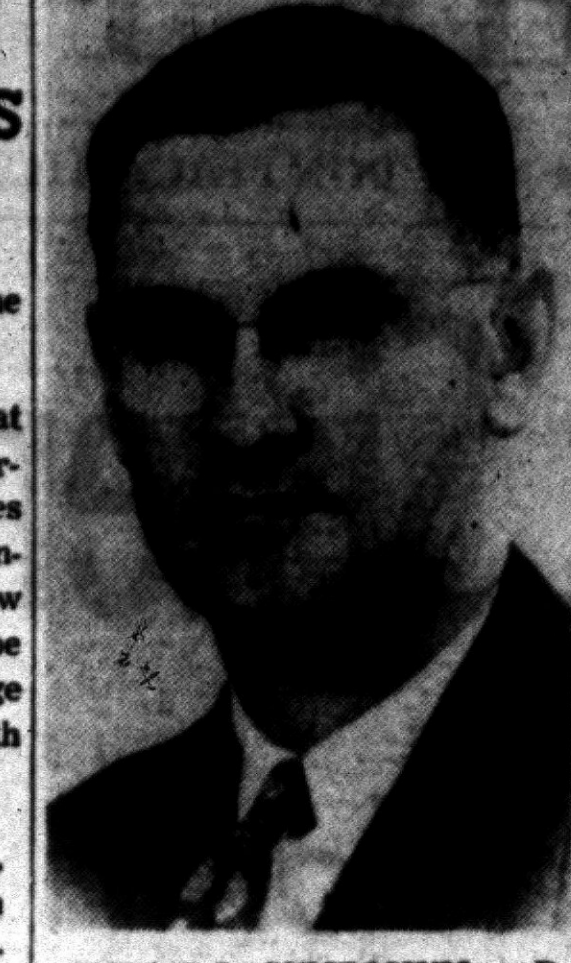

HEADS SYMPOSIUM — Dr. Vernon C. Abbott of Pontiac will preside at the fourth annual trauma (injury) symposium to be sponsored by Wayne University's College of Medicine in Detroit Nov. 9. The symposium will be divided into two groups of illustrated talks on surgical care of the injured.

Adenauer May Take Full Duties in 1956

BONN, Germany (AP) — Ailing Chancellor Konrad Adenauer may not be able to resume his full political activity until "early next year" it was indicated today.

* * *

Adenauer's Christian Democratic party has postponed its annual convention, which was to have been held in Baden-Baden Nov. 21. Today's announcement said Adenauer, as party chairman, requested the postponement until "early next year" so that he could take part in the convention.

His doctors last night said that they expected him to make a complete recovery from his attack of bronchial pneumonia.

Postponement of the party convention indicated, however, it will be at least early 1956 before he will be able to take full control of his country's affairs.

Jobs Stay at Peak

GRAND RAPIDS (AP)—Kent County's October labor force remained at the highest postwar level for the month with 126,000 persons employed, the Michigan Employment Security Commission office here reported. The figure is the same as last year's October employment, the MESC said. There were 2,700 persons unemployed during the month, the office reported.

The Department of Commerce reports that Americans supported religious and welfare activities with more than three billion dollars

Reflections

"Common Sense" Is Free



J. L. VOORHEES

"Dear son," the letter began. "You say, 'I'm waiting for something to turn up.' Things don't just turn up; takes 'grit' and 'gumption' to get what you want. You wanted to go to college; I gave you a calf and mother gave you a pig, and the eggs; you sold them. When you were ready to enter college you had the money. 'Git' and 'gumptioh' may be old fashioned, but, son, they are the axis upon which they world revolves. 'Git' off your pants. Exercise the 'gumption' we taught you——" The letter is dated 1862 and is signed merely "Dad."



M. E. SIPLE

"Git" and "gumption" are magic words of all time. We'll never find the men at the top polishing the seats in the waiting room for "Something to turn up." Those men are powered with "gumption" to do while "git" is the spark plug to get it done.

Common sense is free. Use it.

VOORHEES-SIPLE FUNERAL HOME

268 N. Perry Street Phone FE 2-8378

DO YOU RECEIVE

RED STAMPS

with Your Fuel Oil?

HOLDENS 10 CENT CO-OPERATIVE TRADING STAMP

IF NOT . . . you'd better telephone FEderal 5-8181 for a tankful of CLEANER BURNING GEE FUEL OIL . . . because GEE GIVES RED STAMPS WITH FUEL OIL PURCHASES!

GEE COAL and OIL CO.

91 LAKE ST. FE 5-8181

a pleasure to charge a pleasure to charge



it's a pleasure to charge it

You're invited to open a charge account with us.

We make it so easy — and your charge will let you have what you need when you need it.

it's a pleasure to charge it at . .

Huddik's

23 N. SAGINAW ST., PONTIAC

a pleasure to charge a pleasure to charge

IF THIS EVER HAPPENED TO YOU...

you'll find the solution under the picture!



Spatters and splatters all over the place
And it's dripping all over your head!
When it's time to paint ceilings in your house
Don't you sometimes wish you were dead?

(Note: Cheer up man! You don't have to put up with this mess any more. JELLED MAGIC doesn't drip and run and splatter like ordinary paints because it's jelled ... clings to brush or roller until it's applied and then liquefies like magic to give you the smoothest, slickest, one-coat paint job you ever saw. Ask for a demonstration).

Oakland Fuel and Paint

436 Orchard Lake Ave. FE 5-6150

Available for Immediate Delivery

1955

FORDS - MERCURYS - LINCOLNS

Factory Official Cars and Executive Cars

40 FORDS

CUSTOMLINE—FAIRLANE—CONVERTIBLE STATION WAGONS

8 MERCURYS

MONTEREYS—CUSTOMS

2 LINCOLNS

CAPRI FORDOR—CAPRI COUPE

Many with power steering, power seats, power windows and power brakes. Some with air conditioning.

THE MOST COMPLETE DISPLAY OF 1955 FORD PRODUCTS ANYWHERE IN THIS AREA

A 1955 FORDORAMA

LARRY JEROME

ROCHESTER FORD DEALER

"For More Than 30 Years a Good Place to Buy"

British Were Duped

CAMDEN, S. C. — While attacking a British post near Camden during the Revolutionary War, Col. William Washington lacked artillery. He mounted a pine log on wagon wheels and threatened the post with this "cannon." The British commander surrendered—and was almost laughed out of the army.

The University of Michigan is the oldest State university in the United States. It was also the first state university in the country to admit coeds.

Housing Costs Rising

WASHINGTON — Costs of housing are estimated to take about 33 cents from the average American consumer's dollar, and they're said to be creeping up. A house that cost $12,000 to build in 1947-49 now sells for about $14,700, according to real-estate experts.

WHAT'S MY LINE?

INSTRUCTIONS: Each word is related to my work. Unscramble as few as possible to guess my line. Answer appears under arrow, reading downward.

I AM A . . . . . ▼



1 ROBAD
2 LURE
3 ARQSUE
4 DOLF
5 RETAC
6 SISUTE
7 RAMK
8 RAPPE
9 TRINP

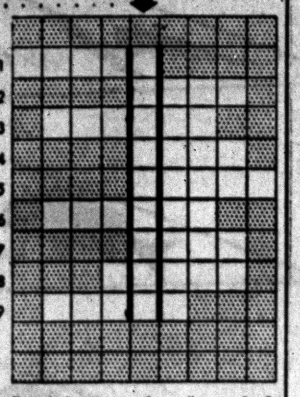

Yesterday's answer: safety, pike, water, reserve, alarm, ladder, engine.

© 1955 What's My Line, Inc. 10-29

Liquid Fuel Used

STOCKHOLM — Consumption of liquid fuels in Sweden increased by 256 per cent between 1946 and 1954—from 1,949,000,000 litres (a litre is about a quart) to 7,104,000,000 litres. It now totals about 1,000 litres for each person a year, the highest average in Europe and exceeded only by the United States and Canada.

New York subway authorities have rejected a spaghetti advertisement scented with garlic for added realism.

"Reliable INSURANCE Protection"
Wm. W. Donaldson Agency INC.
147 W. Lawrence St.
Phone FE 4-4565

Home Owners--

We Can Landscape Your Home With Evergreens for Less Than $60.00!

EVERGREEN LANDSCAPE SPECIAL
30-35 Foot Foundation Planting PLANTED—Only $58.50

Plants Used Will Be Healthy Northern Grown Landscape Size NOT Seedlings
Ask About Our 90-Day Pay Plan

Town & Country Garden Center
"Everything for Lawn and Garden"
5812 Highland Road (M-59) Just East of Pontiac Airport OR 3-7147
WE ARE OPEN SUNDAYS

Computers Now Faster

WASHINGTON—Automatic computing speed can now be increased. Scientists in the computer laboratory of the National Bureau of Standards have packed up to 700 digital impulses per inch on magnetic tape compared with 200 to 300 on old computers.

Lonardi Averts Argentine Strike

Government Suspends CGT Officials; Orders New Elections

BUENOS AIRES (AP)—Argentina's provisional government has headed off—at least for the present a threatened strike by the labor unions that formed a main part of fallen dictator Juan D. Peron's strength. The new government suspended all officials of the unions and ordered the election of new officials within 120 days.

* * *

The General Confederation of Labor promptly withdrew its threat to call the strike, but the situation remained tense.

The CGT, which claims six million members, had warned it would call its men out unless anti-Peron leaders who had seized control of many member unions were removed.

After the government action, which came last night, CGT issued a statement telling the workers "to continue peacefully in your jobs with the assurance your interests will be protected."

A CGT committee continued to sit throughout the night with Labor Minister Luis Benito Cerrutti Costa discussing the government decree. The big question was whether the government's action constituted "intervention" in the labor organization. That is a technical term in Latin America implying the government was expected to supervise administration of the unions pending the elections.

* * *

However, the labor minister issued a statement denying that CGT had been "intervened." He said the move was aimed at assuring tranquility until government-supervised Democratic elections are held.

British Planning Cut in Military Strength

LONDON (AP)—A plan to cut its armed forces by 100,000 men the next 2½ years has been announced officially by Britain.

* * *

A government policy statement said yesterday the reduction will be made by moving the present call-up age of 18 to approximately 19 by March, 1958. Current estimates put Britain's military strength at 800,000 men.

* * *

The government said "in a nuclear age the conception of reserve forces waiting to take part in large scale conventional war is out of date."

Bank Crimes Rise

WASHINGTON—There was an increase of bank crimes throughout the nation during the 1955 fiscal year. Bank holdups totaled 335 compared with 271 the year before, bank burglaries 181 compared with 144, and bank larcenies 52 against 23.

PROTECT YOURSELF When Buying a Home!



RELY ON YOUR REALTOR

Look for This Seal . . . Be sure your interests are in capable hands!

Save time, money, work and worry . . . buy through a Realtor. The Realtors know today's market. They handle hundreds of transactions, so they know values, markets, financing and procedures. When you deal with a Realtor, you have the satisfaction of knowing that someone well-qualified has your property interests uppermost in his mind . . . and his strict code of ethics is your guarantee of fair practices.

NOT EVERY REAL ESTATE BROKER IS A REALTOR. But the man or office displaying the emblem above is recognized for integrity, experience, judgment and experience . . . and is entitled to use the name REALTOR.

Below Are Listed the BROKER MEMBERS of the PONTIAC REAL ESTATE BOARD

Annett, Bruce J. ..... 28 E. Huron
Annett, Roy ..... 28 E. Huron
Bertram, Harry L. Box 381, Drayton Plains
Beaumont, Harry S., 3500 Duck Lake Rd., Milford
Bird, Carl W., 503 Community Nat. Bank Bldg.
Borst, Louis ..... 26½ W. Huron
Brown, L. H. ..... 1362 W. Huron
Bull, Russell ..... 2383 Orchard Lake Rd.
Charles, B. D. ..... 1717 S. Telegraph
Clark, Cameron ..... 1362 W. Huron
Cowe, John ..... 1308 Pontiac State Bank
Crawford, Ernest R. ..... 53½ W. Huron
Dailey, Jos. R. ..... 914 Pontiac Bank Bldg.
Dorris, Roy A. ..... 752 W. Huron
Elwood, Thelma ..... 5143 Cass-Elizabeth Rd.
Gaylord, Lawrence ..... 136 E. Pike
Green, Walter M. 66 Park Blvd., Lake Orion
Hammond, Paul ..... 26½ W. Huron
Hayden, Jos. C. ..... 86 E. Walton Blvd.
Hempstead, Kenneth ..... 102 E. Huron
Humphries, Lewis ..... 83 N. Telegraph
Humphries, Dorothy D. ..... 83 N. Telegraph
Irwin, George ..... 269 Baldwin Ave.
Irwin, John K. ..... 101½ N. Saginaw
Johnson, August ..... 1704 S. Telegraph
Jones, Leslie ..... Rochester
Kampson, Alcuin C. ..... 377 S. Telegraph
Kennedy, Wm. A. ..... 3097 W. Huron
Kent, Floyd ..... 24 W. Lawrence
Kern, Paul A. ..... 71½ N. Saginaw
*Kinzler, John ..... 670 W. Huron
Knauf, Roy ..... 26½ W. Huron
Knudson, Wm. H. ..... 510 Pontiac State Bank
Ladd, Gordon G. ..... Route 1, Drayton Plains
Lavender, Dorothy Snyder ..... 3140 W. Huron
Loveland, Jack ..... Box 642, Keego Harbor
Mahan, Q. R. ..... 1075 W. Huron
Marble, George, 6261 Andersonville Rd., Waterford
Martin, Nina ..... 412 Main St., Rochester
Meagher, E. T. ..... 289 Tanview Blvd., Oxford
Millis, John ..... 43½ N. Saginaw
Nott, Russell ..... 170 W. Pike
O'Neil, Raymond ..... 75½ W. Huron
Partridge, Ward E. ..... 43 W. Huron
Pontiac Realty Co. ..... 737 Baldwin
Porritt, Carroll ..... 26½ W. Huron
Reiss, Joseph F. ..... 53½ W. Huron
Roach, Dick, 1102 E. Maple Rd., Walled Lake
Scales, Geo. L. ..... 86½ N. Saginaw
Schram, Ivan ..... 1111 Joslyn Rd.
Smith, P. T. ..... 1536 E. Auburn, Rochester
Smith, Rolfe H. ..... 28 E. Huron
Stout, E. M., Sr. ..... 77 N. Saginaw
Taylor, Jas. A. ..... 100 Oakland Ave.
Templeton, Kenneth L. ..... 2339 Orchard Lake
Tripp, Leslie R. ..... 22 W. Lawrence
Valuet, Richard ..... 345 Oakland
Waddell, John Q., 501 Community Nat. Bank Bldg.
Watson, Maurice ..... 428 W. Fourth, Rochester
Webster, C. A. ..... 18 Broadway, Oxford
White, Robt. C., 5660 Dixie Hwy., Waterford
Wood, Charles A., 1725 Williams Lk. Rd., R. No. 2
Wright, James ..... 345 Oakland
Whitcomb, Wm. ..... 3445 South Adams Rd.
Young, Russell ..... 412 W. Huron

TOYLAND IS OPEN AT Firestone

HOWDY DOODY UKE — 1.00
Nice tone. Instruction book and pick. Case included.

DOUBLE HOLSTER SET genuine leather — 1.98
Two realistic pistols and colorful holsters and belt.

REMOTE CONTROL CADILLAC CAR — 6.95
• Starts, stops, reverses, steers.
Battery powered, 6 ft. cable. Looks like real.

PASTRY MIX SET — 2.98
Complete with cake and pie mix
Pans, cutters, cook book — everything a little girl needs.

DAISY AUTOMATIC SMOKING RIFLE — 2.98
• Bangs and smokes like real rifle.
Good-looking, well-made. Does not shoot pellets.

MOM and DAD use the Firestone LAYAWAY PLAN a small deposit holds any item!

"HAPPY" The Horse or "BOSSY" The Cow — 1.98 Each
Your choice "Happy" is 28" long . . . "Bossy," 22" long. Wonderful fun!

FOLDING DOLL BUGGY — 4.98
Stands 23½" from floor. A real little beauty.

22" BABY DOLL with special rooted hair — 7.98
• Saran rooted hair can be shampooed and curled
Cuddly doll is very lifelike. Clothes included.

GIANT TEDDY BEAR 27" high — 5.98
• Made of rich rayon plush.
Giant bear has cute vinyl face.

PARTY TEA SET 28 big pieces — 3.98
All plastic service for four. Red and white.

GOLDEN TRUMPET — 3.98
Easy to play. Instruction book and carrying case.

PIANO ACCORDION — 7.98
Plays like real thing. Music book and case.

TRANSPORT TRUCK — 3.98
• Big 21¾" overall length.
Retractable dolly wheel, 16 rubber tired wheels.

AUTO TRANSPORT RAILROAD CAR — 8.95
• 4 automobiles included
Latest thing in railroad cars. 11" long.

REPAIR-IT TRUCK . . . with TOOLS — 5.98
• Has bumper jack, wrench, hammer and screwdriver for road repairs.
All 7 wheels removable and interchangeable. Full 26½" overall length. Well made.

31-PIECE ELECTRIC TRAIN SET — 14.99
Includes locomotive, tender, 3 cars, track, transformer, crossover, telephone poles, semaphore.

DON'T DELAY . . . SEE OUR TOYLAND BEFORE SANTA CLAUS RUNS OUT OF YOUR FAVORITE TOY!

FIRESTONE STORE

140 N. Saginaw St. (Open Monday Night 'til 9) FE 5-2620

SHOP SUNDAY for TREMENDOUS SAVINGS in Children's, Men's, Women's APPAREL
GOODMAN'S DEPT. STORE
520 S. Saginaw St.
FE 2-2784

THE PONTIAC PRESS

Pontiac 12, Michigan

Trade Mark — Daily Except Sunday — Published from The Pontiac Press Building

Harold A. Fitzgerald, Publisher

Conrad N. Church, Editor — Horace F. Brodie, Advertising Manager — Russell Barrett, Nat'l. Adv. Mgr.

Entered at Post Office, Pontiac, Mich., as second class matter

MEMBER OF THE ASSOCIATED PRESS

The Associated Press is entitled exclusively to the use for republication of all local news printed in this newspaper as well as all AP news dispatches.

The Pontiac Press is delivered by carrier for 40 cents a week; where carrier service is not available by mail in Oakland, Genesee, Livingston, Macomb, Lapeer and Washtenaw Counties it is $12.00 a year; elsewhere in Michigan and all other places in the United States $20.00 a year. All mail subscriptions are payable in advance. Phone Pontiac FE 2-8181.

MEMBER OF AUDIT BUREAU OF CIRCULATIONS

SATURDAY, OCTOBER 29, 1955

Courthouse Anniversary Reminder of Bygone Era

Approach of the 50th anniversary Wednesday, November 2, of Oakland County's present Courthouse is a nostalgic reminder of a vanished era. It is a reminder, too, of how much growth and change can take place in the relatively short span of a half century.

In a Pontiac Press Gazette article describing the dedication ceremonies November 2, 1905, the cost of the stone structure at Saginaw and Huron streets was given as $113,232.18.

★ ★ ★

The building itself was described as "a gem of taste and an ideal of convenience and comfort among the public buildings of southern Michigan." At that time it was believed that the County's Courthouse needs had been taken care of for an indefinite period.

Few, if any residents of that day could have visualized the changes which have transformed Oakland from a strictly rural to a thickly populated, highly industrialized suburban county. Nor could the leaders of that day have foreseen that Pontiac, once famed as the center of the carriage industry, would become one of the world's great automotive centers.

★ ★ ★

No one can read without a feeling of sadness, the list of those who contributed in small or large part to the building of the courthouse. As a group they were the leaders in the County and municipal governments and in the community life of 50 years ago.

★ ★ ★

The Courthouse, even with its annexes, long ago ceased to serve the County's needs and the supervisors are considering plans for a new and much needed larger one. Nonetheless, the present building stands as a monument to the good taste, common sense and public spirit of those who directed its erection shortly after the turn of the century.

Administration Shares Credit for Prosperity

Consider current national prosperity. It tops anything ever enjoyed by any nation since the dawn of history.

Much of the credit for this situation is due the Eisenhower Administration. It has maintained an economic climate in which business could operate and expand with confidence. At the same time labor worked hand in hand with business to create one of the best years in our history.

★ ★ ★

Among latest proofs that this policy is effective are the record net earnings and sales of General Motors, the world's largest industrial corporation.

In their report to stockholders, GM President Harlow H. Curtice and Chairman Alfred P. Sloan said the automobile industry is experiencing the best year in its history. Continuing, the report pointed out that after setting aside the enormous sum of $1.063 billion for U. S. and foreign taxes, the corporation's net earnings for the year's first nine months totaled $913,000,000.

★ ★ ★

These earnings indicate that sales for the full year of 1955 will exceed one billion dollars. This is a figure never yet reached by any business enterprise.

Similarly, General Motors sales for the first nine months reached a new record high of 3,622,000 cars, more than sold in all of 1954. Dollar sales of all GM products in the same period set a new nine months record of $9.544 billion.

★ ★ ★

There are other indications that the Eisenhower Administration's homefront policies have brought unprecedented prosperity. One is the continuing boom in the construction industry. Another is total national employment above 62,000,000.

This record of dynamic economic health and increased buying power will provide the Republican Party with unassailable 1956 campaign material.

A British court refused a girl permission to marry because she couldn't cook. If such a precedent were established and followed in the U. S., in a few years there would be plenty of schoolroom space.

For $100 cash on the barrelhead, we'll sell the following slogan for 1956 to the Republican Party: "Don't Change Horses in the Middle of the Rising Tide of Prosperity."

A man can't learn anything about women by marrying one of them, but he can unlearn a lot of things he thought he knew about them.

The People's Business

Stays in Spotlight

Williams Outmaneuvering the GOP Legislature

By JACK I. GREEN

LANSING—Republican leaders have signalled for a longer and stormier legislative session on traffic problems than expected—but Gov. Williams resolutely is looking the other way.

* * *

Six top Republican legislators announced that when they meet in special session Tuesday to work over the governor's program they will have their own plan to reduce highway fatalities.

Now this was well calculated to take the spotlight away from the governor, but no matter where the spotlight swings the governor is standing there with his arms around the Republicans.

Williams refused to take issue with the Republicans. He refused to criticize their program much.

* * *

He said it was "analagous" to his program, although to some observers there was as much analogy between the Republican and Democratic programs as there is between a Black Angus steer and a Holstein heifer. At the most, all you can say is that they are both cattle.

TO TAKE CREDIT

However, the governor's sweet reasonableness indicates that he is preparing to take credit for whatever the Legislature passes.

* * *

If the lawmakers should be so forgetful as to pass his program, he can say, "Look what I did, fellows." If they pass their own program, he can say, "That's about what I wanted anyway."

The governor has already taken a lot of steam out of the Republican opposition.

He has come out fatly for a speed limit, sensing a desire by many Republican leaders to pass one anyway. He has dropped his plan to take driver licensing away from local officials, a proposal the Republicans were set to clobber with great shouts of indignation.

* * *

He has shied off from compulsory auto inspection, another item which the Republicans probably would have bucked.

To top it all, Williams has taken the unprecedented step of "delivering" his message to the lawmakers by mail five days before they meet—thus attempting to head off any Republican moves to delay while they "study" his programs.

IN THE POCKET

In short, Williams seems to have gotten the Republican Legislature in the well-known pocket. If they do nothing he can abuse them royally and if they do anything he can say "we did it."

* * *

The depth of Williams' strategy can best be gauged by his attitude on driver-licensing examinations.

He started out proposing to take the job away from local officials and give it to a new organization of 500 state examiners under civil service protection.

Under fire from the sheriffs, he abandoned that, with admitted reluctance, in favor of methods to improve local examining procedures.

The Republicans came back with a proposal to take all licensing supervision, as well as the central violations file, away from the Democratic secretary of state, James M. Hare, and give it to the State Police.

* * *

But Williams told reporters mildly that he supposed it didn't matter who administered the law as long as it was well done.

And, since Williams took his original stand from Hare, it would appear that the governor has left Hare holding the bag.

CAN'T BE HAPPY

Hare can quip that it "appears the Republicans have abandoned hope of ever electing another secretary of state," but he cannot be happy at seeing the core of his program, the one which has brought him so much criticism, calmly tossed aside.

* * *

This is especially true since all indications are that the Republican plan has been hastily considered.

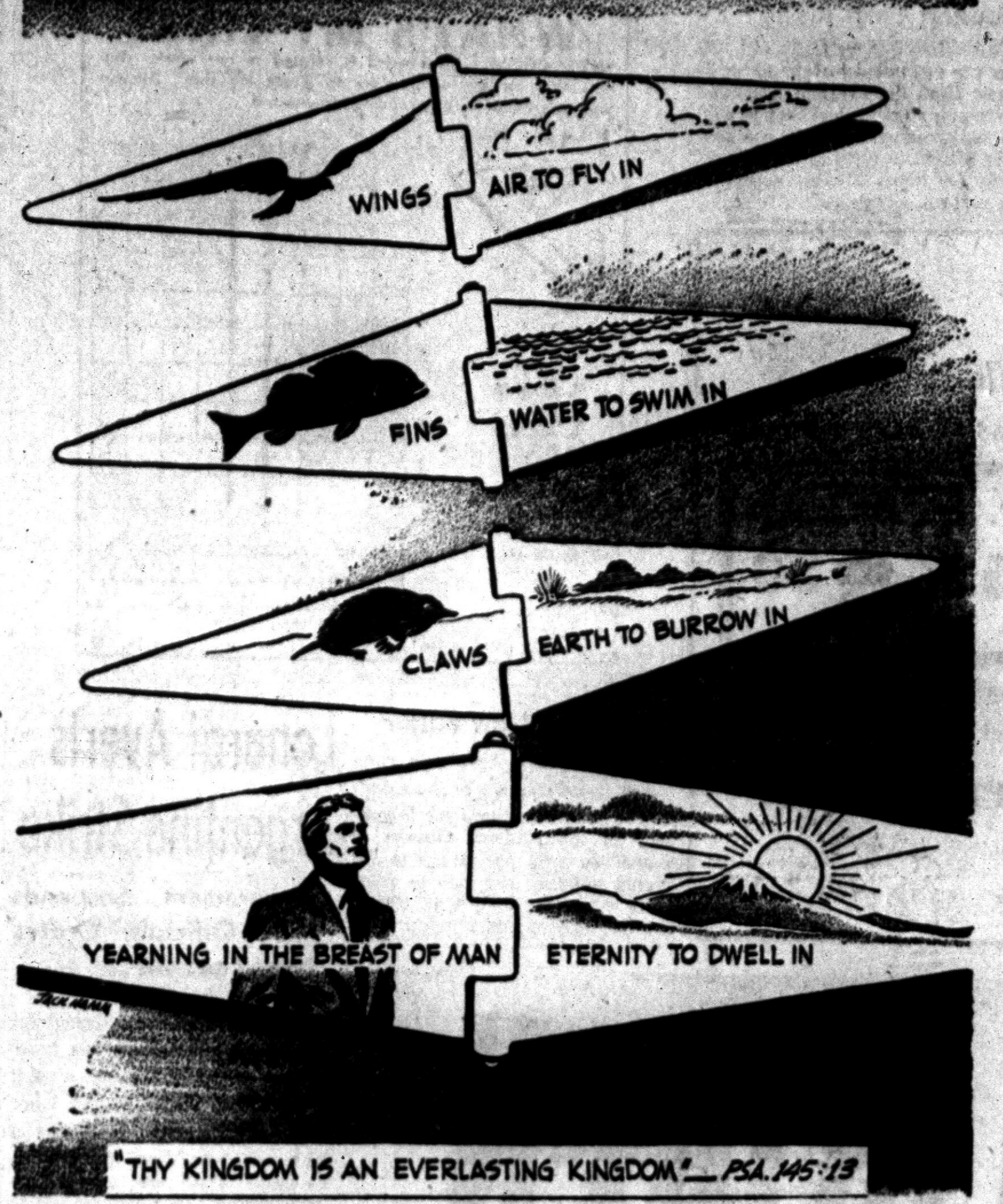

God Creates No Half-Hinges

Days of All Faiths

Reformation Sunday Commemorates Martin Luther's Challenge Oct. 31, 1517

By DR. HOWARD V. HARPER

The Sunday nearest Oct. 31 is becoming one of the great Protestant festivals. Known as "Reformation Sunday," the day commemorates Martin Luther's daring challenge on Oct. 31, 1517, when the German monk posted his "95 theses" on the church door at Wittenberg and unexpectedly touched off a reform movement that swept over Europe.

* * *

Luther's intention was merely to find someone who would engage in a public debate with him. The 95 theses, or propositions, that he put up on the church door were all about church practices and customs he wanted to change. At the end of October, the town, like all towns, would be filling up with pilgrims arriving for All Saints Day (Nov. 1) and Luther expected to get both a worthy opponent and a good sized audience out of the visiting crowd.

The result was not a local debate. Nobody in Wittenberg argued with Luther. Instead, his ideas spread from place to place with such speed that all of northern Europe was soon involved in violent controversy.

Other leaders arose—John Calvin in France, Ulrich Zwingli in Switzerland, John Knox in Scotland—and in many cases Christians broke their centuries-old connection with the Roman Catholic Church and established new independent churches of their own.

EAST-WEST DIVIDED

This was not the first split in the unity of Christianity. Five centuries earlier, in 1054, the bishops of Rome and Constantinople had come to a parting of the ways and when Antioch, Alexandria and Jerusalem sided with Constantinople the result was a complete separation between East and West.

But the Protestant Reformation started by Luther was no high-level disagreement among bishops. It was a movement, a shaking of the foundations, and its participants were the little people who sat in the church pews.

Today, in the Western World, there are more than 250 million Christians who are not in communion with the Bishop of Rome, and most of them are in churches that owe either their existence or their independence to the action of the fiery German monk who, on Oct. 31, 1517, was looking for an argument.

* * *

Many denominations will hold joint services Sunday in acknowledgement of their common indebtedness to Luther and the other Reformation leaders. It has become traditional to include Luther's famous hymn, "A Mighty Fortress Is Our God," in today's services.

ALL SAINTS DAY

Tuesday, Nov. 1. All Saints' Day, observed by all Catholics and in recent years by many Protestants, honors all the unknown saints who by reason of their obscurity do not have days of their own in the Christian calendar. The day was established early in the seventh Century by Pope Boniface IV. Originally it was set for May 1, but in 834 it was changed to Nov. 1.

This change in dates brings up some interesting speculation. The best known feature of All Saints' Day is not the day itself but the evening that precedes it: Halloween.

People who have no idea of what All Saints' Day is about are probably the most active of the Halloween revellers. The strange fact is that all the typical Halloween pranks were happening on Oct. 31 long before there was an All Saints' Day, even before Christianity.

OLD DRUID FESTIVAL

Scholars say that back in the time of the Druids, Nov. 1 was the feast of Saman, Lord of Death. It was the day on which Saman called up the souls of all the departed. Naturally, the idea got about that the dead would begin to appear at midnight, when the day actually began, and since no one likes the prospect of facing a ghost alone people soon developed the custom of gathering together in groups on this fearful night.

(Copyright 1955)

Voice of the People

'National Symbol, Eagle, Mentioned Often in Bible'

Letters will be condensed when necessary because of lack of space. Full name, address and telephone number of the writer must accompany letters but these will not be published if the writer so requests unless the letter is critical in its nature.

Recently the paper has carried some articles and pictures regarding the bald eagle or American eagle, most of them derogatory, and one suggesting the turkey as a national bird.

It would be very effective for any person or group interested in changing our form of government or destroying the morale of our fighting forces, to destroy the symbols and the culture of our American heritage, upon which they are founded.

May I point out that many early Americans were Bible readers and that the eagle is mentioned about 25 times in the Bible, three or four times in oft-quoted, inspirational phrases, although their source may have been forgotten by most of us.

I cannot find anything regarding the turkey, although it is a grand old bird and something to be thankful for.

Only an athiest or a very dull soul could fail to see the great inspiration of the Bible passages and the value of keeping ideals and morale high through the preservation of our American heritage.

If the Press Clubs and Literary Luncheon Clubs like the turkey, I suggest they develop a uniform of their own with turkeys on the shoulder, or preferably on a platter.

And, seriously, as an active member of the American Bible Society, I suggest that in any battle, whether with sword or with pen, we look to our Bibles and our churches for more inspiration so that we may draw together in common defense on the right side, God's side, which, in essence, is also America's side, ". . . so that thy youth is renewed like the eagle's . . ."

Winifred Brown

'City Hall Comfort Station Won't Aid Shoppers'

The other night and some time before a reqest was made in the Press that there be a comfort station downtown. After the first request the reply was that provisions have been made for it in the new city hall.

No doubt this would be of great comfort to those employed in the city hall, but what of the people who shop downtown?

Pontiac Citizen

State Corps Battled Huge Rebel Army

(AP Correspondent John Barbour of Ann Arbor has written another three-part series on Michigan's role in the Civil War)

ANN ARBOR (AP) — Michigan's Fourth Infantry Regiment was part of a corps which faced an entire Confederate army for seven days while a cautious general tried to make up his mind to attack.

* * *

The Fourth, recruited in Southeastern Michigan, is dramatized this week over a University of Michigan radio program on Michigan men in the Civil aWr.

During the entire "Seven Days Battle" for the Confederate capitol at Richmond, Va., the Fourth engaged rebel forces. Gen. George B. McClellan was trying to decide whether to attack Richmond with the rest of his army.

But for some reason or other McClellan never did attack. Every time the Fourth halted the rebel attacks, McClellan pulled them back further to await renewed rebel charges.

McClain had assigned the Fourth regiment in the Fifth corps to delay the rebels while he led the rest of the army to hit Richmond. Despite the fact that McClellan didn't attack, the Fourth did what they were told to do.

On July 1, 1862, the seventh day, the Fourth took positions with the corps on Malvern Hill. There they smashed the Confederate reserves with artillery and infantry fire.

When the battle ended, the Michigan regiment had at least 25 per cent casualties, including their commander Col. Dwight Woodbury of Adrian who said "Goodbye boys," as he was carried from the field with a bullet in his head. He died shortly after.

Capt. John Randolph of Ann Arbor wrote after the battle, "The regiment held its ground against fearful odds until its ammunition was expended. At evening when the action closed, we again held our first line."

Case Records of a Psychologist:

Real Test of Minister's Forsenic Skill Is in Giving Satisfying Funeral Service

Rev. Busacca is a great credit to the pulpit. And he can deliver an excellent funeral sermon, which is a good test of a clergyman's forensic skill. A funeral address should not be a mere recital of Biblical quotations, but should also demonstrate Mark Anthony's good psychology.

By DR. GEORGE W. CRANE

Case P-378: Rev. Dwight Busacca, aged 29, is pastor of the Memorial E.U.B. Church in Milwaukee, Wisconsin.

Mrs. Crane and I were there to attend the funeral of Dan Stair, who had been a neighbor of mine at Fort Wayne, Indiana, 40 years ago.

We sat through the funeral service in the church sanctuary.

"That's the most beautiful funeral service I have ever heard," Mrs. Crane whispered to me, at its conclusion.

Rev. Busacca briefly mentioned Mr. Stair and his positive personality. He told us about his inventive genius and many patents.

Then he cited his constructive work in the community, and finally shifted over to the usual reference from St. John wherein Jesus said:

"In my father's house are many mansions. I go to prepare a place for you."

It was a very dignified and personalized sermon that inspired

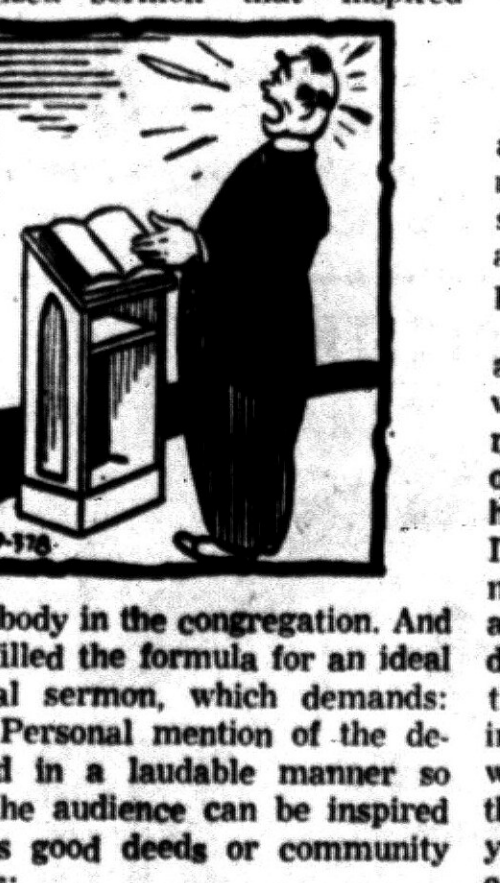

everybody in the congregation. And it fulfilled the formula for an ideal funeral sermon, which demands:

(1) Personal mention of the deceased in a laudable manner so that the audience can be inspired by his good deeds or community efforts;

(2) Assurance to the family of the eternal life with the further reenforcement of their faith by use of Christ's positive promise in St. John 14:1-3;

(3) A 10-minute inspirational message for everybody, to exalt the soul and lift people momentarily from this mundane world into a brief glimpse of eternal verities.

FUNERAL OPPORTUNITY

A funeral should be a clergyman's greatest evangelistic opportunity for at that time many old reprobates and others who have drifted far from their ethical childhood moorings are back in the familiar church pews.

They are then meditative and open-minded. They constitute what we psychologists call a "polarized" audience, for they are already wondering about our purpose on this earth and whither we journey at such a graduation from it.

A clergyman thus has a very unique audience. He gets undivided attention from people who may never be in a church again.

So he should uplift them by a 15-minute dignified sermon, and take them up to the top of the mountain, as Moses went of old, so they can obtain a momentary glimpse into heaven.

BE SPECIFIC

A good funeral sermon should also contain specific references to the departed so the congregation will know whether it is a man, woman or child.

Some services are so vague, the listeners don't even know who is in the casket!

Mark Antony showed that a funeral sermon should list some of the specific good deeds of the departed. His unselfishness and kindliness should be stressed, for those positive virtues are a solace to the family and an inspiration to the living friends.

Psalms and the Gospels, as John 14:1-3, are an ideal inclusion, but don't recite scripture exclusively for the entire service.

For a recital is never an oration! Every sermon should be an oration of a special, evangelistic sort to inspire and uplift men.

Rev. Busacca's father and the latter's boyhood friend, came over to America from Italy, where they were boys studying for the priesthood. Somehow they got switched to the Evangelical United Brethren denomination.

So Rev. Busacca's father now occupies a pulpit in Wisconsin and this talented 29-year-old son is following in his father's footsteps. And he is a great credit to the pulpit.

Always write to Dr. George W. Crane, in care of The Pontiac Press, Pontiac, Michigan, enclosing a long 3c stamped, self-addressed envelope and 20c to cover typing and printing costs when you send for his psychological charts and pamphlets.

(Copyright 1955)

Portraits

By JAMES J. METCALFE

If now I say some words to you . . . That you have heard before . . . I want to tell you, darling, that . . . I mean them more and more . . . However often I repeat . . . The smallest phrase of love . . . Remember it is only you . . . Whom I am thinking of . . . Remember that your happiness . . . Is my important goal . . . And repetition, darling, is . . . So good for every soul . . . And so I say those words again . . . As often as I may . . . With every whisper from my heart . . . Throughout each night and day . . . With every letter that I send . . . And on the telephone . . . As we are separated or . . . Together all alone.

Looking Back

15 Years Ago

SAFETY CRUSADE reduces state's auto death toll.

FARMERS ENDORSE corn-hog control.

20 Years Ago

BRITISH SEIZE Crete to aid invaded Greece.

WILLKIE ATTACKS delay in defense.

Dr. Brady's Mailbag:

Woman Reader Worries About Rumor Brady Is No Longer Among the Living

QUESTIONS & ANSWERS
By WILLIAM BRADY, M. D.

Sometimes your article does not appear . . . is it true that you are no longer alive and the occasional articles that are printed are reprints? I have read this report . . . (Mrs. M. G.)

Answer—Sometimes I wonder about that. How can one know whether one is really alive? **I remember now that at breakfast one morning seven years ago I had a sudden strange feeling that I was about to take off for the next world, but I snapped back again in a moment—maybe I did depart and my ghost is conducting this column. If so, I must say being a ghost is great fun. If you will kindly tell me who reported that I'm no longer alive I'll send you a complimentary set of the encyclopedia of health, in 23 volumettes, and we'll make the liar eat his words.**

Had my first baby in the cold, impersonal and really harsh atmosphere of an Army hospital . . . but how in the world do you find a doctor who's willing to deliver a baby at home? (Mrs. O. LeS.)

Answer—Army or civilian, that atmosphere is part of the hospital routine. I regret I can't maintain a directory service. But I'll do all I can to persuade doctors that they had better get on the wagon and retain the good will of the people who establish family life.

Maybe I'm just an old granny, but I cannot believe it is good to give infants aspirin and (a carbonated, sweetened, colored, flavored soft drink) when they are not well . . . (Mrs. F. M.)

Answer—I'm with you about that Ma'am. I think parents guilty of such maltreatment of their children should be compelled to take a course of lessons in the care of children. All such nitwits know is what they see in the funnies and on TV.

Dime and stamped self-addressed envelope inclosed, for your pamphlets Wheat to Eat and Yankee Stomach. May we have your opinion of the nutritive value of American style bulgor, the Biblical wheat . . . (Mrs. K. L.)

Answer—A newspaper report describes "white wheat soaked, heat-treated and dried, purified, cracked and screened" as bulgor. **The "heat-treated" and "purified" terms seem tricky. This newspaper report is the only information I have about bulgor. Omit the tricky words and the description might fit one or another wheat item suggested in the Wheat to Eat pamphlet.**

What causes corners of mouth to become wrinkled and fissured or cracked open and lips covered with a sort of skin . . . (J. E.)

Answer—Very likely riboflavin deficiency. To correct it you must consume not less than 1½ pints (three glasses) of milk, fresh, evaporated, dried, skim, certified or pasteurized, daily in addition to regular diet. If you will not or cannot do so, then eat cheese, whatever kind you like, every day. Also eat liver once or twice a week. Or supplement your regular diet with three 5-mg. riboflavin tablets daily for at least a month.

I am often awakened by painful cramps iin legs or feet and have to get up and rub my legs . . . (M. H.)

Answer—Send stamped, self-addressed envelope and ask for pamphlet "Adult Tetany and Growing Pains."

Husband has had "sinus" for many years. **His nose runs constantly. Here is a clean four bits and stamped self-addressed envelope for Little Lesson 5 (Call It C R I) and Little Lesson 26 (The Calcium Shortage). We love your column and we'd hate having your articles become more "dignified," as sugested by S. L. E. (Mrs. T. H.)**

Answer—Thank you, Ma'am. When I'm in doubt about the effect a piece may have on readers I try it on the Young Snip. If it seems to worry her at all, I kill it.

Signed letters, not more than one page or 100 words long, pertaining to personal health and hygiene, not to disease, diagnosis, or treatment, will be answered by Dr. William Brady, if a stamped self-addressed envelope is sent to the Pontiac Press, Pontiac, Mich.

(Copyright 1955)

'Martin Luther' Film Scheduled

People of Community Invited to View Picture at Ascension Lutheran

In celebration of the 438th anniversary of the nailing of his 95 theses on the Church door at Wittenberg, Ascension Lutheran Church, 96 Williams St., will relive the event by showing the film, "Martin Luther."

The complete film will be projected on the eight by ten foot screen at 7:30 Sunday evening. Multiple speakers will provide the sound.

The film has just recently been released for purchase by congregations for local showings. This picture was given one of Hollywood's "Oscars" last year.

Reformation Sunday is observed each year on the Sunday closest to the anniversary of the posting of the theses in 1527.

According to the pastor, the Rev. George L. Garver, it is not the congregations's purpose to raise money by the showing but to have the film's message presented to more people.

The presentation will require one hour and 45 minutes. All members of the community are invited.

Urges Morality Be Instructed

Catholic Bishop Asks Public Schools to Join Delinquency Fight

NEW YORK (RNS)—A plea that the Ten Commandments and other fundamentals of morality be taught in the public schools was made by Roman Catholic Bishop Charles F. Buddy of San Diego, Calif., in the current issue of America, National Jesuit weekly published here.

He said this was the only way to check the alarming growth of juvenile delinquency. Bishop Buddy cited statistics recently issued by FBI Director J. Edgar Hoover that persons 17 years of age or under comprised 10 per cent of the 1954 arrest total of 1,688,550 reported by 1,389 cities.

"Nor was the misconduct for which these youths were arrested mere 'pranks,'" he pointed out. "Juveniles represented 57.6 per cent of all persons arrested for auto theft. Youngsters in this age group also were high in burglary and larceny arrests—49 per cent and 43.6 per cent respectively of the persons arrested in each category.

"If we assume, as seems reasonable enough, that lack of moral guidance is one cause of this alarming rise in youthful criminality, the big question is 'what can we do about it?'

"Let's face facts. We have failed to indoctrinate youth on the fundamentals of right and wrong. All of us, as citizens, are to blame. If we have not advocated, we have at least tolerated and not taken action to overcome the ostracizing of true morality, founded on belief in God, from our public school system."

The immediate need, Bishop Buddy said, is for moral instruction based on belief in God.

"Cannot intelligent leadership in this country be alerted to the necessity of teaching children in the public schools the mere essentials of morality—independently of anyone's religion in the sectarian sense that term is used?" he asked.

He noted it was shown earlier this year, during hearings of the Seunate subcommittee on juvenile delinquency, that two-thirds of 50,000 New York City high school pupils surveyed had never heard of the Ten Commandments.

Reds Restrict Catholic Priests to Parishes

HONG KONG — Dispatches from Canton reported that Communist authorities in Kwantung Province have forbidden Roman Catholic priests to preach outside their parishes.

The reports also said Catholics are not allowed to discuss religion outside of churches. Only a few churches remain open in the city.

Other information from the mainland said heavy taxes are being levied by the Communists on articles, such as candles, used in worship.

Meanwhile, the Catholic Center here said no foreign Catholic priests were allowed to leave China during August. One priest was expelled in July.

Group to Train Natives

SALISBURY, Southern Rhodesia (RNS) — Representatives of the American Methodist Board of Missions and the British Methodist Missionary Society tentatively agreed here on plans for training Africans as ministers and evangelists for work in East and Central Africa.



REV. RALPH C. CLAUS



REV. GEORGE MAHDER

Three Lutheran Churches to Observe Reformation

St. Paul, St. Trinity and Grace Lutheran Churches will hold a joint Reformation Service at the Oakland Theater Sunday, beginning at 11 a.m.

The guest speaker, the Rev. Victor F. Halboth of Grace Lutheran Church, Detroit, will preach on "Spiritual Housecleaning." For the last six years, he has preached the Good Friday services broadcast over a Detroit television station.

The opening Liturgy will be given by Pastor Ralph C. Claus of St. Trinity Lutheran Church.

The massed choirs, directed by Paul L. McMichael of St. Paul Lutheran, will sing the Introit, especially arranged for the Reformation Service.

Pastor George Mahder of the St. Paul church will read the Epistle Lesson for the day. This will be followed by the choirs singing the Gradual.

The confession of faith will be said by the congregation led by Pastor Mahder. Paul F. Stohlmann of St. Trinity Lutheran will direct the anthem, "Oh God, Our Help In Ages Past" arranged by Davis.

The Rev. Mr. Halboth will preach the festival sermon followed by the prayers and benediction by the Rev. Otto G. Schultz of Grace Lutheran Church.



REV. OTTO G. SCHULTZ

Several traditional Reformation hymns will be sung during the service with Henry Elling of Grace Lutheran at the organ.

The public is invited to attend this special service of the three Missouri Synod Churches.



REV. ROSS EMRICH

Evangelist to Speak Morning, Evening

The Rev. Ross Emrich of Bay City will be guest speaker at both morning and evening services at the First Church of the Nazarene.

A former basketball star at the University of Pittsburgh, he is now an evangelist in the Church of the Nazarene.

The Rev. Mr. Emrich, a graduate of Eastern Nazarene College, Boston, Mass., was a pastor in New England after completing his college work.

Mrs. Emrich is a graduate of Olivet Nazarene College, Kankakee, Ill., receiving her Bachelor of Arts and Bachelor of Music degrees there. She will present piano solos at the meetings.

Ex-Army Officer Starts Study Toward Ministry

MINNEAPOLIS, Minn. (RNS)—An Army colonel who began his military career here 30 years ago has retired from the forces and is setting out on another life of service.

Col. William C. Hoffmann, 49, will enroll at mid-term as a first-year student at Concordia Theological Seminary, St. Louis, Mo., to prepare for the Lutheran ministry.

PERRY PARK BAPTIST CHURCH
Baltimore and Cameron
Opp. Emerson School
Tonite and Tomorrow
HEAR JIMMIE MERCER,
Evangelist
Saturday, 7:30—Question and Answer Night
SERVICES
Sunday School, 10:00 A. M.
Morning Worship, 11:00 A. M.
Youth Hour, 6:15 P. M.
Evening Service, 7:30 P. M.
Rev. Hilding Bihl, Pastor
FE 2-3225

CHRISTIAN PSYCHIC SCIENCE CHURCH
30 Whittemore St.
H. JOHN DRAKE, Pastor
Sunday Services ....7:30 P. M.
Wednesday, 7:30 P. M.
SILVER TEA

Sunday School 9:45
Worship Service 11:00
B.Y.P.S. ..... 6:30 p.m.
Evangelistic Service..7:30 p.m.
Midweek Prayer and Praise Service
Wednesday, 7:30 P. M.
BEULAH HOLINESS CHURCH
Osmun and Going Streets

Milford Youth to Visit Sunday

Pioneer & Tuxis Young People to Present Film and Discussion

The Pioneers of First Presbyterian Church will be hosts to the Junior High Westminster Fellowship of the Milford Presbyterian Church and the Tuxis Society will be hosts to the Senior High Fellowship from Milford Sunday at 5:30 p.m.

* * *

John Jordan, Betsy Bradley, Martha Spark and Ned MacDonald are on the welcoming committee.

The joint groups will enjoy a song-fest with Lyndon Salathiel, organist, pianist and choir director of the church. Later the motion picture, "The Formation of the Bible," will be shown.

Douglas Bartlett, moderator of the Tuxis Society, will extend a welcome to the Milford young people. John Pattison will read the Scripture and Lindie Salathiel will offer prayer.

TO LEAD DISCUSSION

A discussion of the film will be lead by Douglas Bartlett, Wayne Ostrander and William C. Olmstead. A special program is planned for the Junior Highs.

* * *

Refreshments will be served at the close of the meetings in the church basement.

The Rev. Charles Richie is pastor of the Milford Church and the Rev. and Mrs. Edward D. Auchard are sponsors of the Pioneer and Tuxis Societies.

Let not your heart be troubled.

FIRST PRESBYTERIAN CHURCH
W. Huron at Wayne St.
William H. Marbach,
Edward D. Auchard,
Pastors
9:45 A.M. Church School
11 A.M. Morning Worship
SERMON SUBJECT:
"HERITAGE OF FAITH"
Dr. Edward D. Auchard
Preaching

Trinity Baptist Started in Frame House in 1918

Sunday will mark the 37th Annual Day at Trinity Baptist Church. A special feature of the celebration will be a church banquet tonight in Fellowship Hall. The twelve tables will be decorated to represent each month of the year.

Guest speaker for the anniversary will be Dr. W. A. Gant of Alabama.

* * *

Trinity Baptist Church was started 37 years ago with 12 members meeting in a one-room frame house. Today the membership is 876. The Rev. Ford B. Reed served as the first minister. The Rev. Richard H. Dixon Jr. is the present pastor.

Mrs. Ross Bryant and Mrs. Emma L. Burns are co-chairmen of the celebration.

Clergy Wages Dropping to Low Point in Scale

WASHINGTON, D. C. (RNS) — Clergymen dropped from the upper 30 per cent of salaried workers in the United States to the lowest 30 per cent between 1939 and 1949.

This was disclosed in the report of a study released here by the U.S. Census Bureau.

The study, which dealt with changing patterns of income distribution in the decade, was made by Dr. Herman P. Miller under the auspices of the bureau and the Social Science Research Council.

St. John's Lutheran Church
American Lutheran Conference (National) Lutheran Council)
Hill Street at Cherry Street
Sunday School ..... 9.45 a. m.
Morning Worship .....11:00 a. m.
Parsonage: Owego Drive Phone FE 4-3404
Rev. Carl W. Nelson, B. D., Pastor

SEE
MARTIN. LUTHER
Famous Film—Complete
on the Large Screen of the
LUTHERAN CHURCH
OF THE ASCENSION
Williams near W. Pike St.
George L. Garver, Pastor
REFORMATION SUNDAY,
OCTOBER 30, 7:30 P. M.
No Tickets *Free Will Offering*

CHURCH of the NAZARENE
60
State Street
"Pontiac's Singing Church"
KENNETH A. HUTCHINSON, Minister
ARTHUR HUBBS, Minister of Music
11:00 A.M. MORNING SERVICE
Dr. W. M. McGuire, Dist. Superintendent, Speaker
7:30 P.M. EVANGELISTIC SERVICE
Church School, 9:45 A.M. Youth Service, 6:30 P.M.
Nov. 4, 5, 6—Special Service, 7:30 P.M.
Rev. Mr. Ross and Dorothy Emrich

WHAT MADE LUTHER GREAT?



Hundreds of biographies of the great Reformer have been written—in English, Latin, German, French, Danish, Swedish, Italian, Spanish, Russian, Polish, Lithuanian, and other languages.—Why?

What was it that made Martin Luther "an Atlas who lifted the world upon His shoulders and carried it over into another age," as one historian describes him?

It was nothing but Luther's rediscovery of the Christian Gospel! Luther taught nothing new. He taught no doctrine which Christ had not taught. But he did insist that men must teach and believe everything that Christ had revealed to them.

He insisted that all religion must be based on the Bible alone. 2 Tim. 3:16. He insisted that man is saved by grace alone, that salvation is 100% a free gift of God's mercy. Rom. 11:6. He insisted that man becomes a partaker of this free salvation alone by faith in the redemption of Christ. Gal. 2:16. And he insisted that the individual Christian has direct access to father-heart of God through Jesus Christ without any human go-between. 1 Tim. 2:5; 1 Pet. 2:9.

That was the secret of Luther's greatness. He had rediscovered the Gospel of Christ, which St. Paul had said was "the power of God." With that power on his side, the success of his tremendous undertaking was assured.

With that power on your side, your future for time and eternity is also sure.

Sponsored by:

The Lutheran Laymen's League
GRACE LUTHERAN CHURCH
Pontiac, Michigan

LUTHERAN . . .

. . . Joint REFORMATION Service

Oakland Theater — October 30, 1955

Ample Free Parking Behind Theatre -:- Service Begins at 11:00 A. M.

Lutherans Believe

LUTHERANS BELIEVE WHAT THE BIBLE SAYS ABOUT:

1. GOD—"The Lord is good, a strong hold in the day of trouble; and he knoweth them that trust in Him." Nahum 1, 7.
2. JESUS CHRIST—"To this end Christ both died, and rose, and revived, that He might be Lord both of the dead and living." Romans 14, 9.
3. SALVATION—"If thou shalt confess with they mouth the Lord Jesus, and shalt believe in thine heart that God hath raised Him from the dead, thou shalt be saved." Romans 10, 9
4. ETERNAL LIFE—"He that believeth on the Son hath everlasting life: and he that believeth not the Son shall not see life; but the wrath of God abideth on him." John 3, 36.
5. THE WORD OF GOD—"All Scripture is given by inspiration of God, and is profitable for doctrine, for reproof, for correction, for instruction in righteousness." 2 Timothy 3, 16.

GUEST SPEAKER

Rev. Victor Halboth . . . Detroit, Michigan

PARTICIPATING MINISTERS

Rev. Geo. Mahder
ST. PAUL LUTHERAN CHURCH

Rev. Otto G. Schultz
GRACE LUTHERAN CHURCH

Rev. Ralph C. Claus
ST. TRINITY LUTHERAN CHURCH



A Mass Service of Children, Choirs and Congregations of Missouri Synod Churches of Pontiac, and sponsored by St. Paul, St. Trinity and Grace Lutheran Churches.

The Lutheran Church is the largest Protestant body in the world, numbering 80,000,000 baptized Souls; larger by 50,000,000 than the second largest Protestant body.

The Lutheran Church takes its name from Martin Luther. Its faith centers on Jesus Christ, the Savior of the world, and its doctrine from the Bible.

The Public Is Cordially Invited to Attend

Dark Problems May Give Light to Its Underlying Good

Neighbors Aid Millions

OKLAHOMA CITY (RNS) — World Neighbors Inc. operates 13 village training centers in India, Egypt and the Philippines and has helped more than 1,000,000 destitute people since its formation, Dr. John L. Peters, executive director, reported at the organization's annual meeting here.

FIRST CHURCH of GOD
25 East Boulevard—South of Lookout Drive
REVIVAL
Every Night—Now Through Nov. 4th
10:45 and 7:30 Services Sunday
EVANGELIST—MALCOLM RIGEL
of Distant, Pa.
H. Eugene Ramsey, Minister — Gen. Offices: Anderson, Ind.

SPECIAL SINGING
at the
FIRST GENERAL BAPTIST CHURCH
249 Baldwin Ave. Everyone Welcome
QUARTETS, TRIOS, DUETS
CLASS SINGING LOCAL and OUTSIDE TALENT
The Best in Southern Gospel Singing!
Sunday Afternoon, Oct. 30th—2:30 to 4:00 P. M.

CHRISTIAN SCIENCE
SUBJECT FOR SUNDAY
"EVERLASTING PUNISHMENT"
Sunday Services and Sunday School 11 A.M.
Wednesday Evening Service, 8 P.M.
Reading Room 2 East Lawrence Street
Open Daily 11 A.M. to 5 P.M. Friday to 9 P.M.
FIRST CHURCH OF CHRIST, SCIENTIST
Lawrence and Williams Streets
HOW CHRISTIAN SCIENCE HEALS
"IS IT SAFE TO RELY ON GOD?"
Station CKLW—800 Kc. Sunday 9:45 A.M.

FIRST BAPTIST CHURCH
Oakland and Saginaw, Pontiac, Michigan
Rev. H. H. Savage, Pastor
Rev. W. E. Hakes, Ass't Pastor
Our responsibility—the World; Our resources—the Word.
SUNDAY SCHOOL—9:45 A. M.
(Classes for All Ages)
MORNING WORSHIP—10:45 A. M.
DR. FRED SCHWARTZ, of Sidney, Australia
EVENING SERVICE—7:00 P. M.
"THE THREE COMMANDMENTS OF THE LORD"
Dr. H. H. Savage, speaking

FREE METHODIST CHURCH
87 Lafayette
(2 Blocks West of Sears)
Sunday School.....10:00 Morning Worship.....11:00
SERMON TOPIC:
"SYMBOLS OF THE HOLY SPIRIT"
Free Methodist Youth.....7:30 P. M.
Evening Worship.....8:00 P. M.
Prayer Meeting Wednesday.....7:30 P. M.
MISS BURTELLA GREEN, S. S. Supt.
LYAL H. HOWISON, Pastor
PHONE FE 2-0055
Bring the Entire Family

How Does Christian Science Heal?
If you would like to know more about this scientific religion which heals human ills and solves human problems, come to
A FREE LECTURE
entitled
"CHRISTIAN SCIENCE: "The Revelation of Scientific Spiritual Healing"
by Claire Rauthe, C. S.
of London, England
Member of the Board of Lectureship of The Mother Church, The First Church of Christ, Scientist, in Boston, Mass.
THURSDAY, NOVEMBER 3rd
at 8:00 P. M. in the
CHURCH EDIFICE
First Church of Christ, Scientist
of Pontiac, Michigan
Cordially Invites You

Thank Offering Service Slated by Church Group

The Women's General Missionary Societies of the Joslyn Ave. United Presbyterian Church will have their thank offering worship service at 10:45 a.m. tomorrow.

The choir will sing "Know Ye That the Lord Is God," with Judy Maxwell, soloist.

Other women of the congregation who are taking part in the prayers and Scripture reading are Eilene Cox, Frances Hoffington, Lucille Boggs, Selma Brown, Emma Ferdon, Phyllis Cotter and Josephine Watkins.

* * *

The morning speaker will be Mrs. Orville Dunkeld, missionary to Africa.

Ushering in the service will be Carmen Cotter, Sarah Esralian, Margaret Lunsford and Jeanette Kelly.

The film, "How Our Bible Came to Us," will be shown to the Sunday School. A hayride is also planned for the School Nov. 11 in Rochester.

PARENTS' RALLY
3 P. M. Sunday
Speaker, Miss Olive Johnson, M. A. visiting teacher in the Inkster school system. Mr. Harry Smith, gospel singer.
SPECIAL MESSAGE TO PARENTS
8 P. M.—Film
"The Master's Face"
Harrison Avenue Free Methodist Church
225 HARRISON AVE.

CHURCH OF CHRIST
1180 N. Perry — Phone FE 2-6269
MILTON E. TRUEX, Minister
"THE HERALD OF TRUTH" 7:30 P. M. Wednesday Eve. Service
WXYZ—Each Sun. 1:00 to 1:30 P. M. 9:30 A. M. Sunday Bible School
7:30 P. M. Sunday Evening Service 10:50 A. M. Sunday Worship
FE 5-7049 871 Robinwood Ave.

The Pilgrim Holiness Church
Baldwin and Fairmount
SUNDAY SCHOOL (All Ages).....10:00 A.M.
WORSHIP.....11:00 A.M.
PILGRIM Y.P.S.....6:45 P.M.
EVENING SERVICE.....7:30 P.M.
GOOD SINGING — BIBLE PREACHING
"The Little Church With the Big Heart"
E. C. SWANSON, Minister. ROY OVERBAUGH, S. S. Supt.

"EAST HURON at PERRY"
Central Methodist
Rev. Milton H. Bank, D. D., Minister Rev. John W. Mulder, Asso. Minister
10:45 A. M.—MORNING WORSHIP
(Broadcast over WPON 11:00 A. M.)
"THE PROTESTANT FAITH"
Dr. Milton H Bank, Preaching

Your Invitation to Hear
EVANGELIST JOE TALLEY
Outstanding Preacher and Musician, assisted by Mrs. Talley at the Piano • Electric Tenor Guitar • Trombone • Electric Steel Guitar • Banjo • Motion Pictures in Color.
You Are Welcome!
SUNNYVALE CHAPEL
November 1 to 3—Nightly Except Sat. at 7:30 P. M.
5311 Pontiac Lake Road. Rev. Jim Parker, Pastor

FIRST METHODIST
S. Saginaw at Judson St.
Rev. Paul R. Havens, Minister
Sunday Morning Service.....10:00 A. M.
"THE ONLY WAY"
Church School, Classes for All Ages.....11:15 A. M.
Youth Fellowship.....6:15 P. M.
Evening Service.....7:30 P. M.
CHARLES HERRAND, Pontiac Rescue Mission.
Service by Men's Fellowship Class
Wednesday Prayer and Bible Study.....7:30 P. M.
REV. HAVENS, Speaker. GERRY COOK, Song Leader

All Saints Episcopal Church
Williams Street at West Pike
The Rev. C. George Widdifield, Rector
The Rev. Lewis W. Towler, Curate
SUNDAY SERVICES
8:00 A.M.—Holy Communion.
9:30 A.M.—Holy Communion, Instructions and Church School.
11:00 A.M.—Morning Prayer, Holy Baptism, Church School. Sermon by the Rev. Lewis W. Towler.
ST. GEORGE'S CHAPEL
MILFORD, MICH.
8:00 A.M.—HOLY COMMUNION
9:45 A.M.—CHURCH SCHOOL
11:00 A.M.—MORNING PRAYER
Sermon by The Rev. Robert J. Bickley, Vicar
ST. ANDREW'S CHAPEL
Dixie Highway Near Sashabaw
8:00 A.M.—Holy Communion
9:30 A.M.—Morning Prayer followed by Church School.
11:00 A.M.—Litany, Holy Baptism and Sermon by the Rev. Waldo R. Hunt.

Col. H. Pugmire Speaks Sunday

Vocal, Trombone Solos to Be Featured Tonight at Salvation Army

Lt. Col. and Mrs. Herbert Pugmire who came to Pontiac in 1918 as Captains of the Salvation Army, will play and sing at the Musicale to be presented tonight at 7:30 in the citadel. The band and songsters will also be a part of the program.

* * *

Sunday morning the colonel will speak at 11 o'clock on "The Time and the Place." In the evening at 7:30, his subject will be "The Power of the Cross."

The Pugmires will also be present at the other Sunday Services, Sunday School at 9:45 a.m. young peoples meeting at 6 p.m., open air service at 7 p.m. and the worship hour at 7:30 p.m.

The colonel is the son of the late Colonel and Mrs. Joseph Pugmire. Born in England, at the age of seven he came to St. John New Brunswick with his Officer parents, who were the Provincial Officers for the Canadian Maritime Provinces.

* * *

At an early age he became a member of the famous Toronto Temple Band. During his career, he has organized many Corps bands and three Divisional Bands, Midland, Western Michigan and Indiana.

During his nine year administration in Indiana, 50 new properties have been built or purchased.

Mrs. Pugmire is a trained vocalist and musician. The Pugmires have one son, Dr. Herbert J. Pugmire, pastor of the Galilean Baptist Church, Dallas, Tex.

Capt. and Mrs. Magnus A. Michalsen extend an invitation to the public to all of the services.

Confident Living

Wise Man Finds Positive Values in Trying Situations

By NORMAN VINCENT PEALE

A few years ago I learned an important lesson on a trip to Florida. I had been even more busy than usual, but had managed to find ten days during which I could get away. I wanted to go to Florida for some winter sunshine and to work on a book I was writing.

* * *

Upon arrival I found the usual salubrious climate with golden sunshine and balmy air. I anticipated ten days of pleasant recreation and constructive work.

But fate decreed otherwise, for twenty-four hours after my arrival I began to feel alternately hot and cold. The hotel doctor, a friend of long standing, came to see me. "You don't look so good," he observed. I waved him away.



DR. PEALE

"There's nothing wrong with me," I insisted. "I practice positive thinking. I'm O.K."

"Well," he answered, "let's put a thermometer into your mouth and we'll see what it thinks." He did just that, and looking at the temperature it registered, ordered me to bed. I was there for seven of the ten days I had allowed for my Florida visit.

The doctor came to see me regularly and, being an old friend, told me all about his troubles. He was forty-seven, with a bad back and other physical ailments. And he had three children and a busy medical practice. Yet the United States Army was recalling him to active duty as a major because doctors were needed to care for the large number of men in service during the Korean trouble.

LOOKING AT THINGS WRONG WAY

I could see he was very low in spirit; so I said to him, "Joe, you are looking at this in the wrong way. Maybe you're in a rut here. Maybe God is taking you out of this pleasant routine to make a better doctor out of you.

"You are a fine physician, but any man in any line can always improve. This may not really be a hardship or a total loss after all. The Army may even teach you many things about your profession you couldn't learn here. You should think of the positive values in this situation."

"Perhaps you're right," he murmured.

The next morning I was impatient about being in bed when I had so much to do and I could see the bright sun outside.

"Look at my troubles," I said. "I came down to Florida to get some sun and do some work on my book. And here I am, tied down in bed by you."

* * *

He grinned at me. "Now, Norman," he replied, "why don't you think of the positive values in this? This may be just what you need. Perhaps you will learn something, lying there in bed, that you might never have known otherwise. Look for the silver lining."

I grinned back at him. Just two philosophers!

DID MORE WORK ON HIS BOOK

But, in fact, I believe actually I did more work on that manuscript in bed than I would have accomplished had I been well, for then I would have divided the time with fishing and golf. And, in addition, I got a good rest, which is probably what was needed most of all.

It's a good mental slant to take toward the difficulties you may be facing, or the conditions under which you are struggling. If you think of them as totally bad, it is very likely that they will be just that. But if you develop the habit of looking for the good that always comes along with the seeming bad, you probably will find it, too. Positive values are present in almost any set of conditions.

God sometimes allows difficult circumstances to involve people so that their thinking may be directed to the good that lies beneath their trouble. This may well be a reason underlying difficulty, for human nature seems to require the sharp prodding of adversity to find life's deeper values.

* * *

The old saying that "Behind every cloud is a silver lining" is pretty wise after all. In every situation, however trying, there is some real good. The wise man learns to look for the positive values, for they are there.

(Copyright 1955)

Member of Staff at Christ Church Elected Dean

The Rev. William C. Norvell of Christ Church Cranbrook has been elected Dean of the Episcopal clergymen in Oakland County. He succeeds the Rev. Harold Towne of St. James Church in Birmingham.

As new Dean, the Rev. Mr. Norvell becomes the contact man between the laymen, the clergy, and the bishops of the Episcopal Diocese of Michigan. His term will last for two years.

During 1953 and 1954 he served as president of the Birmingham Council of Churches.

A member of the Christ Church Cranbrook staff since July 1952, the Rev. Mr. Novell received his theological training at Virginia Seminary. Prior to entering the ministry he spent fifteen years working as an electrical engineer. He is also a graduate of Trinity College in Hartford, Connecticut.

Baptists OK Construction of New Home for Aged

CANON CITY, Colo. (RNS) — Delegates to the 67th annual meeting of the Colorado Baptist Convention approved the construction of a state Baptist home for the aged here.

Dr. Buford B. Fordham, pastor of City Park Baptist church in Denver, said $25,000 has already been raised for the initial unit, expected to cost $180,000. A campaign for the remainder is to be launched at once.

Sunday Convention to Be Organized

Lowell D. Baggett, music director and full time secretary of the First General Baptist Church, will organize the Oakland County Fifth Sunday Convention Sunday at 2:30 p.m. at the church, 249 Baldwin Ave.

Mr. Baggett was born July 23, 1927 in Vina, Ala. where he attended school. After serving 18 months in the U.S. Military Service, he attended several terms of the Vaughn School of Music.

He studied directing and theory with W.B. Malbert of the Vaughn School; Pace's Harmony with Monroe Mobbs and voice in Oklahoma City.

The Baggetts and their two children make their home at 17 S. Johnson Ave.

Prelate to Tour Germany

BOSTON (RNS)—Roman Catholic Archbishop Richard J. Cushing of Boston will lead a goodwill pilgrimage to Germany next August.

The archbishop was invited to make the pilgrimage by Chancellor Konrad Adenauer of West Germany when the latter visited Boston last spring.

To Get Religious Study

ST. LOUIS, Mo. (RNS)—Washington University here announced it will offer "academic training in religion" fully integrated with liberal arts studies.

WELCOME
To Our Revival
Oct. 30th Thru Nov. 13th
Services Start at 7:30 Nightly
The Rev. Floyd Miley, Evangelist from Flint
THE MOUNT OLIVE GENERAL BAPTIST CHURCH
98 West Howard Street





MRS. LEE STEWART

City Choir Union to Give Concert

Spiritual and Secular Numbers to Be Sung at Trinity Baptist

The tenth annual concert of the City Wide Choir Union will be at 6:30 p.m. Sunday in Trinity Baptist Church, 123 Wessen St.

The Choir Union, consisting of nine Negro choirs of Pontiac, was organized April 9, 1946 by Jimmie Lee Keel, to promote a better understanding and closer fellowship between the churches.

The program Sunday will consist of the following numbers: "The Negro National Anthem," "Onward Christian Soldiers," Simeone; "The Bells of St. Mary," Adams; "Hymn of Peace," Marryott; "Cherubim Song," Bortniansky; "Kentucky Babe," Buck and the "Hallelujah Chorus," by Handel.

A group of Spirituals will include "Every Day Will Be Sunday," "Certainly Lord," "But This I Pray, Oh Lord" and "Remember Me."

Mrs. Roy Cummings will sing "He Will Understand and Say Well Done" and "Just to Behold His Face."

"He" and "Bless This House" will be sung by Mrs. Dorothy Bell.

Charles Twitty will sing "Hallelujah Rhythm" and "Glory Road."

The Rev. T. Walter Harris of Providence Baptist Church will read the Scripture and the Rev. Ford B. Reed of New Hope Baptist Church will give the prayer.

Mrs. Anna Mae Murray will direct the choir with Raphael Hooks at the organ and Gladys Marie James and Eugene Rush, piano accompanists.

The president of the group is Mrs. Lee Atrice Stewart.

Baptists Rise in Asia

WASHINGTON (RNS) — Baptist churches are growing "surprisingly" strong in the central Asiatic republics of the Soviet Union, Robert F. Kennedy, chief counsel of the Senate Investigations Subcommittee, reported here. He returned recently from a visit to that remote area with Supreme Court Justice William O. Douglas.

Lutherans Fight Juvenile Crime

Walther League OKs Youth Caravan Plan to Warn of Dangers

NEW YORK (RNS)—Some 2,500 delegates to the 63rd convention of the International Walther League here voted to send youth caravans during the coming year to congregations over the country to alert churches and families to the dangers of juvenile delinquency.

* * *

The action came after retiring president Edgar Fritz of Godfrey, Ill., urged that Lutheran youth place increased emphasis on the importance of the Christian home.

"For every case of juvenile delinquency which comes into the courts," Fritz said, "nine times out of ten the blame may be placed upon parental delinquency in the home."

The delegates also voted to establish a $20,000 fund to support five-man teams of Home Mission Builders that will help erect chapels for mission congregations in the United States and Canada. Members of the teams, to be recruited from the Walter League membership, will be volunteer lay workers with special building skills. Serving without pay, their maintenance will be provided by the fund.

* * *

The convention adopted a budget of $89,500 to support the youth program of the Lutheran Church-Missouri Synod in 1955-56.

God loveth a cheerful giver.

CHURCH OF THE GOOD SAMARITAN
Healing Service, 7:00 P. M.
Service, 7:30 P. M.
Harry Baird, Royal Oak
Members Business Meeting, 6 P. M.
199 Auburn Ave. at DAV Hall
Rev. Juanita Parris, Pastor

PONTIAC UNITY CENTER
71½ N. Saginaw St.
Sunday 11:00 A. M.
Kenneth Brabson, Detroit, Speaker
Sunday School 11:00 A. M.

FIRST UNITED PENTECOSTAL CHURCH OF PONTIAC
ONENESS
90 Howard Street
Everyone Welcome!
SUNDAY SERVICES
Sunday School.....10:00 A. M.
Sunday Morning.....11:00 A. M.
Sunday Night.....7:45 P. M.
Wed. Evening Bible Study.....7:45 P. M.
Sat. Young People's Meeting.....7:30 P. M.
REV. MARVIN P. HESTER
Listen to Sunday Morning Broadcast, 7:00 to 7:30 A. M.
RADIO STATION WPON

FIRST SPIRITUALIST CHURCH
16 CHASE STREET
Lyceum 10:30 A. M.
Evening Services 7:30 P. M.
Rev. E. Zey, of Flint
Midweek Services
Wednesday, 7:30 P. M.



CHRISTIAN TEMPLE
505 Auburn Ave.
Full Gospel—Nondenominational
Hear Guest Speaker Sunday Morning
9:45 A. M. Morning Service and Communion
Rev. HENRY C. JACOBS speaking on "Stumbling Block or Stepping Stone"
7:45 P. M. A Soul Stirring Evangelistic Service
Dr. L. L. MARION speaking on "What Have I Done"
8:00 P. M. Wednesday and Friday Midweek Services
A Friendly Place to Worship!

THE SALVATION ARMY
29 W. Lawrence Street
SPEAKERS and MUSICIANS
COLONEL and MRS. HERBERT PUGMIRE
Will Be With Us
OCT. 29th, 7:30 P. M., MUSICAL
OCT. 30, 9:45 A. M. -- 11 A. M.
6 P. M. -- 7:30 P. M.
You Are Welcome!
Lt. D. Timm S/Capt. and Mrs. W. A. Michaelsen

CHURCH of CHRIST
1196 JOSLYN AVE.
WORSHIP EACH LORD'S DAY MORN 11 A. M.
Invites You to
A SERIES OF GOSPEL MEETINGS



Tommy Shaw

Through Oct. 30th
Nightly, 7:30 P. M.
With
EVANGELISTS
TOMMY AND JIMMY SHAW
Commodore, Pa.
Alternating Speakers



Jimmie Shaw

Paul Deems, 7175 Elizabeth Lake Rd. FE 7-0226

Invalid Brings God to Teeners

Grandmother Conducts Sunday School for Lads From Bed

DETROIT (RNS) — "There's too much talk about teen-agers and not enough encouragement and understanding," says Mrs. Mabel Card.

She knows what she's talking about. For six months she's been giving that encouragement and understanding from her sickbed.

* * *

Mrs. Card calls it her Sunday School class. She gives Bible lessons to youngsters in suburban East Detroit. Nobody makes the boys attend, but about a dozen of them crowd into her bedroom every week.

The frail, 54-year-old grandmother doesn't talk much about herself, but there's no doubt that her cheerfulness is an inspiration to "her boys." She has a deformed spine and anemia and weighs only 60 pounds. She's been an invalid most of her life.

"We started the class with the Ten Commandments," Mrs. Card recalls. "You'd be surprised at the change that has come over the boys."

* * *

"She sure gives us a conscience," says Kenneth Taylor, 13, one of her students.



Pontiac Press Photo

CRUCIFIXION GROUP — Photographed at St. Joseph Catholic Church, South Boulevard at Bagley St. was the Crucifixion group, two of the 14 Outdoor Stations of the Cross. At a recent pilgrimage, the Rev. Fathers Arthur Hopanowicz and Peter Hamernik assisted Father B. F. Jarzembowski, pastor of the church, in the outdoor service. Stations from one to eleven are located in the rear of the building facing Crystal Lake Dr. The remaining three stations are standing in front of the rectory.

Worker in Nigeria to Speak Sunday

Speaking at the First United Missionary Church during the worship service at 11 a.m. will be the Rev. Ozro Traub of Didsbury, Alta., Canada.

The Rev. Mr. Traub has spent several terms in Nigeria representing the United Missionary Society. Working with the Yoruba people, he is well versed and an expert in the language and the customs of the people.

He has held evangelistic campaigns in the communities and traveled extensively in Nigeria and the Gold Coast supervising the churches there.

When he returns to Nigeria, he will work part-time with the African Challenge Staff, the outstanding magazine of Africa, as editor of the Yoruba magazine. The meeting is open to the public.

Vote Against Alcohol

ST. PAUL, Minn. (RNS)—The Minnesota Convention of American Baptist Churches, at its annual meeting here, voted to commend the associations of airline pilots and stewardesses for their stand against the serving of alcoholic beverages on domestic passenger planes.

APOSTOLIC CHURCH OF CHRIST
458 Central
Services Sunday 10 a.m. and 7:30 p.m.
Tues., Thurs., Sat. 7:30 p.m.
We are Apostolic in doctrine. Baptism in Jesus Name. Holy Ghost as New Birth. Jesus as the One True God! Always Pray for the Sick.

Bishop L. A. Parent, Pastor

FIRST CONGREGATIONAL CHURCH
Corner East Huron and Mt. Clemens at Mill St., Pontiac
(Opposite Post Office)
Malcolm E. Burton, Minister — Lawrence D. Graves, Asso. Minister
Sunday Morning Service 10:30 A. M.
"PEACEABLE FRUIT"
The Rev. Mr. Burton, Preaching

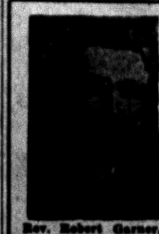
Rev. Robert Garner, Pastor—FE 4-7407
FIRST GENERAL BAPTIST CHURCH
249 Baldwin Ave.
Saturday Night Service ..... 7:00 P. M.
Sunday School..10:00 Worship..11:00 A. M.
Evening Service Baptismal ..... 7:00 P. M.
Dr. Fred C. Schwarz, M. D., on his Fourth World Tour, lecturing on the true nature of Communism.
Sunday Night Broadcast 7 to 8 P. M. on WPON—1460
Lowell Baggett, Choir Director

Calvary Missionary Church
306 Midway—Off Sanford
Sunday School ..10 A. M. Morn. Worship...11 A. M.
Young People ..6:45 P. M.
Eve. Worship ....7:45 P. M. Junior Church....11 A. M.
Divine Healing Service
Wednesday, Day of Prayer, Beginning at 10 A. M.
Study of "Book of Revelations"
Thursday, Communion Service, 7:30 P. M.
Rev. Rose L. Davis, Pastor — FE 4-9652
Rev. Daniel Havens, Associate Pastor

Lake St. Church of God
Church School, 9:45 A. M.
Morning Service, 11:00 A. M.
Y. P. Service, 6:30 P. M.
Evening Service, 8:00 P. M.
Prayer Service and Bible Study, Tuesday, 7:30 P. M.
Rev. Paul Cooley, Pastor, 88 Orton

PARKDALE CHURCH OF THE NAZARENE
Parkdale and Hollywood
Block W. of Baldwin
Sunday School 9:45 A. M.
Morning Worship 10:45 A. M.
Evening Service 7:30 P. M.
WAYNE E. WELTON
Minister
FE 2-6928

Highland Congregational Church
½ Block Off M-59 on Milford Rd.
Rev. T. B. Davis, Minister
10:00 a. m. Sunday School
11:15 a. m. Morning Worship
Sermon by Pastor

First Open Bible Church
1517 JOSLYN
Rev. T. H. Staten
Sunday School—10 A. M.
Morning Worship—11:00 A. M.
Evangelistic Service—7:45 P. M.
Wednesday, 7:45 Prayer Meeting

FIRST ASSEMBLY OF GOD
Sunday School, 9:45
Worship 11:00 o'Clock
Evening Rally, 7:45 P.M.
MID-WEEK TUES. - THURS. 7:45 P. M.
WPON Sunday A.M. 8-8:30
210 N. Perry St. PONTIAC
Rev. W. Wibley, Pastor
"Visit the Church of the Old Fashioned Gospel"

First Southern Missionary
BAPTIST CHURCH
365 East Wilson Ave.

Sunday School ..... 9:45 A. M.
Morning Worship.....11:00 A. M.
B.T.U. ..... 6:45 P. M.
Evening Worship ..... 7:30 P. M.
Wed. Prayer Meeting .. 7:30 P. M.
Young People's Bible Stu. 8:00 P. M.
REV. A. H. MULLINS, Pastor — Phone FE 4-8574
Affiliated With Southern Baptist Convention


EVANGEL TEMPLE
Y.M.C.A. Side Entrance
Non Denominational Full Gospel
Sunday School ..... 9:45 A. M.
Worship Service .....11:00 A. M.
Evangelistic Service
Sunday Evening ..... 7:45 P. M.
GEOFFREY DAY B. A., B. TH. Pastor

The Musical Harts Invite You to Liberty Temple
10 Mile Rd. & Van Dyke, Detroit
Services: Tues., Fri., Sat., Sun. 7:45 P. M.
Sun. 9:45 A. M. Healing Service—Sun. 2:45 P. M.
Interdenominational
—Everybody WELCOME

Pontiac Bible College
Collier Rd. at Collier Court
Interdenominational Classes for Everyone
3 Evenings A Week
For Information Contact Rev. Frances E. Myer or Rev. H. H. Pawley

THE FIRST CHURCH OF THE BRETHREN
46 N. ROSELAWN
Sunday School, 10:00 A. M.
Morning Service, 11:00 by the Pastor
Evangelistic Service, 7:00 P. M.
Young People Class Meeting
Wed. Bible & Prayer, 7:30 Parsonage
REV. SHAFER, Pastor

Attend A Growing Sunday School 10 A. M.

● We'll Look For You!
Youth Groups 6:30 P.M.
PREACHING 11 A.M. & 7:30 P.M.
EVANGELISTIC TABERNACLE
60 Tilden at W. Huron
"Your Gospel Hour" CKLW 7:30, WCAR 8 A. M.
A. J. RAFFNEY, Pastor

"We Offer You Christian Fellowship"
CENTRAL CHRISTIAN CHURCH
347 N. Saginaw St.
Chas. D. Beer, Pastor — FE 4-0230
Sunday Services: Bible School 10 A. M. Morning Worship 11 A. M. Special Music at All Services.
Evening Service 7:30 P. M.
Prayer Meeting Wed., 7:30 P. M.

9:40 a. m. Sunday School
11:00 Missionary Speaker
Rev. O. Traub, to Nigeria
What Is a Church Without a Mission?
6:45 P. M. Youth Fellowship
7:30 Missionary Dr. Joan Erb
Hospital Missionary to Nigeria
FIRST UNITED MISSIONARY CHURCH
135 Prospect St., Geo. D. Murphy, pastor

United Presbyterian Churches
The Truth of God—Forbearance in Love

OAKLAND AVENUE
Oakland at Cadillac
Theodore R. Allebach, Pastor
Bible School .....11:20 A. M.
Worship .. ..10:00 A. M.
THANK OFFERING
Dr. John Vroon, M. D.
Youth Fellowship ..6:30 P. M.
Evening Service ...7:30 P. M.

JOSLYN AVENUE
Joslyn at Third
Edmond L. Watkins, Pastor
Bible School .....9:30 A. M.
Worship .....10:45 A. M.
Youth Fellowship ..6:30 P. M.
Evening Service ..7:30 P. M.
Prayer and Study Session Thursday .....7 P. M.

AUBURN HEIGHTS
3456 First Street
J. Harvey McCann, Pastor
Bible School .....10:00 A. M.
Worship .....11:15 A. M.
"Our Reformation Heritage"
Youth Fellowship .. 6:30 P. M.
Thursday Evening.. 7:00 P.M.
Bible Study

DRAYTON PLAINS
Walter J. Teeuwissen, Jr., Pastor
Bible School .....9:45 A. M.
Morning Worship ...11 A. M.
Annual Thank Offering Service with Dr. J. Vroon, preaching
Youth Fellowship ..6:30 P. M.
Evening Worship ..7:30 P. M.
Family Night, Wed., 6:30 P. M.

Throngs Attend Graham's Talks

Draws 362,000 During Month - Long Crusade Through Toronto

TORONTO (RNS) — A total of 362,000 persons attended meetings addressed by Evangelist Billy Graham during his month-long Greater Toronto Crusade.

* * *

Of this number 7,348 came forward to make "decisions for Christ."

On the last day of the campaign, Mr. Graham broke all records for attendance at the Coliseum here when he packed more than 28,000 into the building.

The Toronto campaign was the evangelist's 37th crusade. In addition to his 27 meetings in Toronto, Mr. Graham addressed a total of 2,400 ministers at four breakfast sessions, 3,500 businessmen at three luncheons, and thousands of university students and high school pupils.

* * *

On a one-day trip to Ottawa, the nation's capital, he spoke to 23,000 persons and won 687 converts.

* * *

Mr. Graham said he felt the Toronto crusade had developed into one of the greatest he and his team had ever conducted.

Pontiac Organist to Play at Washington Cathedral

Phillip Steinhaus, organist and choirmaster of All Saints' Church, will be the guest organist at a recital immediately following the 4 o'clock Evensong Service, Sunday, November 6th in Washington Cathedral.

* * *

The recital will include compositions by Francois Couperin, Johann Sebastian Bach and Cesar Franck.

Bible Verses to Be Heard by Dialing FE 8-0451

By dialing FE 8-0451, a message may be heard 30 seconds in length including a verse from the Bible, a brief comment and identification of the speaker.

This service was inaugurated last week by the Keego Church of Christ, Orchard Lake road, especially for those who are shut-in, discouraged or anyone who feels the need of a spiritual lift.

Some of the thoughts which have gone out during the past week are: "I can do all things through Christ which strengtheneth me."

"You and I, with the same determination and assurance, can accomplish any task or overcome any difficulty. It can mean the difference between success or failure.

In everything however, we ought to be certain that the accomplishment will be in keeping with the will of Jesus. Seek always to be pleasing Him."

The local devotional messages are being dictated by the Rev. Marvin W. Hastings, minister of the church. The messages are available both day and night.

800th Birthday Marked by Church of Finland

WASHINGTON, D.C. (RNS) — The 800th anniversary of the (Lutheran State) Church of Finland was observed with a service of prayer and thanksgiving at the Washington Cathedral (Protestant Episcopal) here.

Finnish Ambassador John Nykopp read the Scripture lesson as nine Lutheran pastors, representing seven different synods, took part in the service. Dean Francis B. Sayre Jr. and Canon Luther Deck Miller of the cathedral also participated.

Million Dollar School

HAMBURG, Pa. (RNS) — Seventh-day Adventists dedicated a new million-dollar high school here called Blue Mountain Academy. About 100 pupils from nine states and the District of Columbia are enrolled.



Men's Club to Hear 3 Bible Addresses

The Christian Men's Club will hear Bible teacher Roy Gustafson present three addresses at successive Monday luncheons.

The topic Monday will be "Why Did God Choose Israel?" On Nov. 7, Mr. Gustafson will speak on "Who Owns Palestine, Jew or Arab?" His topic Nov. 14 will be "What Is Israel's Future?"

Mr. Gustafson makes his home in St. Petersburg, Fla. He has given lectures throughout the United States and Canada.

A special invitation is extended to the Jewish friends of the club.

'Life' to Write on Christianity

120 Pages to Appear Dec. 21, Editors Labor 2 Years on Project

NEW YORK (RNS) — Life Magazine will publish a special 120-page issue on Dec. 21 devoted entirely to the Christian religion.

* * *

Combining the publication's normally heavy Christmas and year-end issues with the final articles in its series on "The World's Great Religions," the magazine will be bound in a heavy-stock, semi-permanent cover to facilitate its library use as a reference source.

In preparation for nearly two years, Life's editors said, the issue "represents the most ambitious project ever undertaken by the magazine, drawing upon a vast treasury of paintings and photographs to document visually the basic teachings, tenets and development of Christianity."

In addition, they said, Life's cameras focused on "the visible evidences of Christianity as it is practiced in the world today, giving special emphasis to the genuine Christian revival in the United States."

To Honor Livingstone

VICTORIA FALLS — At Victoria Falls, in Northern Rhodesia, Africa, missionaries from all parts of the continent will gather on Nov. 17 for a memorial service in remembrance and honor of David Livingstone, pioneer British missionary and geographer, who discovered the Falls in 1856.

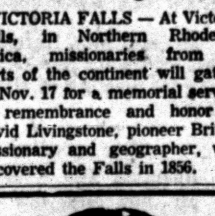

The Christian and Missionary Alliance Church
178 Green Street
(Near Orchard Lake Ave.)
Sunday School 9:45 A. M.
Morning Worship 11:00 A. M.
"Spiritual Discernment"
Evening Service 7:30 P. M.
"Christ is the Only way to God"

FAITH BAPTIST CHURCH
5460 Williams Lake Road (CAI Building)
SUNDAY SCHOOL .....10:00 A. M.
MORNING SERVICE .....11:00 A. M.
YOUNG PEOPLE ..... 6:15 P. M.
EVENING SERVICE ..... 7:30 P. M.
WEDNESDAY SERVICE ...7:15 P. M.
Waterford-Drayton Area
Friendly—Fundamental—Independent Bible Believing

Al Kasten, Pastor MA 5-1140

THE CRESCENT HILLS BAPTIST CHURCH
William E. Goding, Pastor
An American Baptist Church, located on Crescent Lake Road at Universal Ave., Waterford Township, to serve the entire community.
Sunday School 9:45 A. M. — Worship of God 10:45 A. M.
All Are Welcome!

WESLEYAN METHODIST
67 NORTH LYNN STREET
10:00 Sunday School — W. Y. P. S. 6:45 P.M.
11:00 Worship — Evangelistic 7:30 P.M.
Rev. C. D. Friess, Pastor


Rev. Guest
First Social Brethren Church
Rev. Tommy Guest.
Sat. Evening Service, 7:30 P. M.
Sun. School 10 A. M.
Sun. Service 11 A. M.
Sun. Evening Service, 7:30 P. M.
Evening 7:30 P. M.
Everyone Welcome
316 Baldwin. FE 2-0384
Prayer Service Thurs.
New Pastor: Harrisburg, Ill.

WELCOME
BETHANY BAPTIST CHURCH
A fellowship of Christians in the American Baptist Convention serving with all believers in the World Council of Churches.
Rev. Fred Robert Tiffany, Minister
SUNDAY
A. M.: 9:00 Worship; 9:45 Sunday School; 11:00 Worship
P. M.: 5:00 Youth Center; 7:00 Youth Programs; 7:00 Adult Education
Wednesday, 7:45 P.M.—Church Night
W. Huron at Mark Ave.

Members to Collect Money on Monday

On Halloween evening, Monday, Oct. 31st, the members of the Intermediate M. Y. F. of Central Methodist Church will collect money for the United Nations International Children's Emergency Fund (U. N. I. C. E. F.) instead of begging candy for themselves.

UNICEF is the organization through which sixty nations are helping to feed starving children around the world. The youth, calling in their own neighborhoods may be identified by arm bands or tags. They will also be carrying marked containers in which to receive donations.

All money collected will be forwarded to UNICEF for this work.

More Stricken Girls

MINNEAPOLIS, Minn. (RNS)—The Japanese minister who led the project to bring 25 Hiroshima maidens to this country for plastic surgery in New York is making plans to bring additional bomb-scarred girls to other American cities for treatment.

DEDICATION AND INSTALLATION SERVICE of the SOUTH SIDE CHURCH OF GOD

Rev. Herbert C. Shankle
529 Nebraska, corner of Motor Street, Sun., Oct. 30, 1955 at 3:30 P. M. Dedication sermon by **Rev. H. Eugene Ramsey**, First Church of God, Pontiac, Mich. & installation by Rev. Raymond S. Jackson, Jos. Campau Church of God, Detroit, Mich. of our pastor, Rev. Herbert C. Shankle. There will be other guests from out of the city.
All Are Welcome!

Emmanuel Baptist Church
Telegraph Road at Orchard Lake Ave.
Departmentalized Sunday School for All Ages
Auditorium Bible Class 10:00 A. M.
"LIFE'S SUPREME MOMENT"
Broadcast Over WCAR 10:15 - 10:45
11:00 A. M.
"THE PIT OF SIN"
Dr. Tom Malone speaking at both services
7:30 P. M.
"OF WINGS AND MISSIONS"
A Sound, Colored, Moving Film you ought to see. Filmed in the heart of the jungles of the mission field. A graphic and impressive story of the Work of God.
Sunday School Attendance Last Sunday—1007
DR. TOM MALONE
Pastor

Old World Customs Spark Halloween Festivities



Pontiac Press Photos

Residents of Lincoln Heights are getting ready for the annual visit of witches and goblins Monday evening. On hand to choose their pumpkins early were (left to right on the pumpkin pile) Barbara Cole and Kristine Jones, both of Lincolnshire drive, and (foreground left to right) Herbert Mack of Oakshire drive and Donald Absher of Lincolnshire drive. The jack-o-lanterns will be used to decorate the party grounds.



Little Karen Ann Nelson, 6, (left) is going to take her brother Victor II, 4, begging on Halloween evening. They were so excited Wednesday at the prospect of "trick or treat," they immediately donned their new costumes for the Press photographer. They are the children of Mr. and Mrs. Victor Nelson of Pionee drive.

Irish, Scots, Britons Gave Quaint Ways

Religious Feast Day Reflected in Name of 'Spook Day'

By JOAN RITTER

Halloween as we know it today is a time of gaiety for the entire family. Begging has taken on a family flavor when pafents accompany their youngsters to the home of neighbors for "tricks or treats." Entire neighborhoods also have joined in the program and hold parties for children in their area, featuring jack-o-lanterns, witches and goblins.

* * *

The name Halloween, is of Christian origin. It refers to the eve of All Hallows or All Saints Day which occurs on Nov. 1.

The spooky things and happenings we associate with the celebration of Halloween have their basis in superstitions of people of many lands.

Parades for masquerading youngsters are a modern development but the custom of children going from house to house in costumes and masks begging for apples and candy is a survival from the seventeenth century. The Irish peasants then went about asking for money to be used to buy luxuries for a feast and demanding in the name of Cocumb Kill or St. Columba, that fatted calves and sheep be prepared for feasting.

IRISH FOLK LORE

Ireland has a story about the origin of the jack-o-lantern carved and carried on Halloween. It seems that a stingy man named Jack died and was barred from heaven because he was too evil and he was forbidden to enter Hell because of his practical jokes on the devil so he was condemned to walk the earth with his lantern until judgment day. Though we don't believe this story today the jack-o-lantern is an essential part of our Halloween festivities.

The Scots observed some of the Irish customs and had others of their own. In the Highlands in the Eighteenth Century each family would carry lighted torches into the fields on Oct. 31 and march about in the belief that good crops would thus be ensured for the year.

SCOTS USED TURNIPS

Scottish children also made jack-o-lanterns from large turnips and put a candle inside.

In England they ducked for apples like the Irish and Scots did and the Americans do now.

These customs were brought to America by families moving here from the old World and are still being carried on as a means of celebration and fun for all, principally for youngsters and no superstitious beliefs are connected with it.

Part-time Job Requires Enthusiasm

By ANNE HEYWOOD

Enthusiasm is a factor which is too often overlooked in getting, and succeeding at, a job. This is particularly true of the housewife who wants a part-time job. To succeed in it, she must be really sold on it.

* * *

Many women, for example, try direct selling. Some fail miserably while others make lots of friends, money and have lots of fun. And the difference is usually a matter of enthusiasm.

SUCCESSFUL WOMAN

Here, for example, is a letter from a very successful woman, Mrs. Kathryn M. Hines, who sells a vitamin product.

* * *

"This product is simply wonderful; the repeat business comes in every month. Also, I have a chance to help others by introducing them to this golden opportunity and at the same time, there's that wonderful feeling of doing good for people who buy it.

"I'm 40 years of age," she continues, "and have five children ranging in age from 2 to 15.

"We have a house with the usual mortgage, one car and only one salary. So, when my girls started asking for dancing lessons, extra clothing, etc., I just decided it was time to supplement our income.

* * *

"I found working part-time — about 7 to 9 or 9:30 evenings and on Saturdays when my husband is home all day—worked out very well for me. No one was neglected in any way and I think it makes me easier to live with.

"Working breaks the monotony of housekeeping and caring for the children. It also gives me something to look forward to, besides the chance to make new friends and increase the family budget.

* * *

"As far as my children and husband are concerned, I've had no complaints. They are very interested in my activity. As for the neighbors, I don't know what they think, but I believe it would help a lot of women to get out like this, have fun and broaden their horizons.

"Another asset, I think, is that it really keeps you on the ball as far as personal appearance is concerned. You begin to be more careful about hair, nails, clothes, etc.

"And it has been good for my girls, too. I see them copying me more and more and they are getting quite particular about their dress."

(Copyright 1955)

Kingswood Sponsoring Art Shows

The staff of the Art Department of Kingswood School Cranbrook announces a series of one-man shows of professional artists in painting, sculptor and creative photography.

* * *

Mrs. Lillian Holm, instructor in weaving, Robert Kline ceramics instructor, and James Bryan, drawing, painting and art history instructor of the school, have planned these exhibits in order to stimulate the appreciation of art at a high school level.

Genevieve Hanel of Birmingham will exhibit 25 still-lifes and protraits at the first of these exhibits, which opened with a preview exhibition Friday evening and will run through Nov. 14.

The exhibit may be viewed by any interested persons at the Art Gallery of Kingswood School during the regular school hours.

A display of creative photography by Harvey Craze will follow this exhibit.

Old-Fashioned Discipline Gets Educator's Approval

SAN FRANCISCO (INS)—Horse-and-buggy ways are outmoded in teaching, but not in discipline—thus, "spare the rod and spoil the child" should prevail.

* * *

This is the belief of Dr. K. Richard Johnson, president of the National College of Education in Evanston, Ill.

Dr. Johnson, in San Francisco for a visit with alumnae of the school, expressed himself this way:

"The so-called ultra-progressive teacher believes children must not be disciplined should not have gone into teaching.

"Children need discipline because we live in a controlled world.

"They have to learn to cooperate with others sooner or later."

* * *

But new theories have their place, he stressed.

"The teachers must keep up with the youngsters," he said.

Another important function of the teacher, Dr. Johnson believes, is to carry on the indoctrination of a feeling of security that should have been begun in the home.

MALE INFLUENCE

"Security starts in the nursery and should go on in the home and the school," he said. "The school should be an extension of the home, and both sexes should teach elementary grades; for youngsters need their fathers' or a man's influence."

* * *

Dr. Johnson, who heads the oldest school of education in America, thinks it is almost incredible that a teacher can retain his or her sanity, with the overcrowded schools that have resulted from our vast increase of population.

He has praise for states that have moved to meet this challenge by building new and better schools and said this is a continuing requirement.

"California, like many other states, is doing a fine job in meeting the situation by building more schools, but we still need more teachers," he said. "Those who graduate from our schools now have as many as 10 offers for positions."

* * *

He would like to assume the role of an evangelist in convincing young persons that teaching should be their future, and thinks that the whole community should join in encouraging youths to take up teaching as a profession.

"In order to get more teachers, we should first see to it that People all over elevate the status of the teacher in society, and then we have to raise the economic level of teachers," he said. "But the status part comes first.

Congregational Women's Group Hears Doctor

Dr. Robert McHugh was guest speaker at the meeting of the Women's Fellowship of First Congregational Church Friday noon. The Mayflower group served the noon luncheon.

* * *

Devotionals were given by Mrs. Victoria Gaff assisted by Mrs. Robert Gaff who sang a solo appropriate to the devotionals. Mrs. John Wiley sang two solos accompanied by Mrs. Charles Wilson.

The program was presented by Mrs. Dora Dawson, Friendly Service chairman of the Fellowship. Mrs. Dawson introduced Dr. McHugh of the Pontiac State Hospital, who directs the children's division at the hospital which was started about two years ago and is serving approximately 40 youngsters between the ages of six to 17.

Dr. McHugh spoke of the conflict between psychiatry and religion during the beginning of the practice of psychiatry. He said, "It has taken a long time for religion to recognize that psychiatry is a medical science and for psychiatry to recognize that religion is essential to the practice of that sceince."

WORKERS NEEDED

He stressed the tremendous need for psychiatric workers. In conclusion, Dr. McHugh thanked the Women's Fellowship for their interest in the children at the State Hospital and for their financial contribution to this work.

Mrs. Oscar Lundbeck, president, announced that a parish night dinner would be served by the Colonial group Wednesday evening at 6:30 p.m. at the church. Announcement was also made of the church bazaar Dec. 2. The Fellowship is making plans to serve meals Nov. 6 to workers who are taking part in the Building Fund drive.

* * *

Seven members of the Oxford Congregational Church were guests of the Fellowship for the afternoon.

Mrs. Yungk Named to National Position

Mrs. John Yungk of Lewis street was elected national choral director of the Blue Star Mothers of America this week at the national convention held at the Hotel Fort Shelby in Detroit.

Mrs. Wilbert Fitzthomas, president of Chapter Four; Mrs. George Leinenger and Mrs. Helen Smale also attended the convention. Nine other members of Pontiac groups attended the "Fun Night" held Wednesday.

Navy Mothers Plan Bazaar and Dinner

Plans were discussed for a bazaar and turkey dinner to be held Nov. 3 when the Navy Mothers Club met Thursday evening at the Naval Training Center.

The bazaar will be held at the Wilson Avenue Methodist Church beginning at 5:30 p.m.

Plans were completed for the distribution of baskets to worthy families at Thanksgiving and Christmas.

Members of the club were guests recently of Mrs. William Christie at her home on Euclid avenue.

School Girls Sport Neckties in Dallas

DALLAS, Tex. (INS) — Girls will be wearing ties this year as much — and probably more — than the boys.

One Dallas manufacturer who specializes in school girl accessories is featuring clip-on ties for use with sweaters and blouses.

The ties, made mostly of imported velvet in all colors, are fashioned with a clip-on device similar to the easy-way men's bowties.

High Fever Follies

The High Fever Follies sponsored by the auxiliary to Pontiac General Hospital is being held Nov. 2 and 3 at Pontiac High School.

Student to Show Germany Slides

William Duckwitz, a high school student of Walled Lake, will show slides of his summer trip in Germany, at both the Senior High and Junior High canteens at the YWCA, the week of Oct. 31. William spent the summer as the houseguest of German family friends.

Both canteens are open to boys and girls. The senior high's meet Wednesdays, from 7:30 to 10 p.m. The junior high's on Fridays, from 7 to 9:30 p.m. Both boys and girls are required to become Junior Members of the YWCA. Dorothy Spann Redmond is Director of Teen Age Program.

Future canteen programs include a treasure hunt, square dances, hay rides and other events.

Bazaar Scheduled by Rebekah Lodge

Members of Welcome Rebekah Lodge 246 met Thursday evening at the Malta Temple. Mrs. Lester Bell, noble grand, announced the fall bazaar and card party for Nov. 3 at the temple.

Mrs. Randall Wilson read a report of the district meeting which she attended this week with Mrs. Bell.

Refreshments were served by Mrs. Bernice Cover, Mrs. Richard James, Mrs. Wallace Morgan and Mrs. Olive Burgess.

Susan Carey Becomes Bride in Kirk

BIRMINGHAM — Susan Joyce Carey, daughter of Mr. and Mrs. Walter F. Carey, and Terry B. Dye, son of Mr. and Mrs. Ted C. Dye of South Bend, Ind., were married this afternoon at Kirk in the Hills.

* * *

The bride's gown was of white pure silk fashioned with a bateau neckline, long sleeves and a full skirt which fell in a sweep train. Heavy embroidery highlighted the low waistline.

A small cap held a fingertip veil of imported Brussels lace, and the bridal bouquet was of white cymbidium orchids, white fuji chrysanthemums and ivy.

The attendants wore frocks of crystaline in varied autumn shades.

* * *

The matron of honor was the bride's sister, Mrs. Robert L. Moon of Saline. Her sister-in-law, Mrs. North F. Carey, was one of the bridesmaids. They both wore emerald green.

Other bridesmaids, whose gowns were in shades of wine, burnt orange and coral, were Pegy Paige, Elaine Palmer, Barbara Folin and Lynn Carey. Their small hats matched the ankle-length frocks. They all carried beige fuji chrysanthemums.

Mr. Dye was his son's best man, and ushers were North F. Carey, Stephen M. Cornell, Ted C. Dye Jr., Robert L. Moon, Jack M. Lovell and Donald T. Colwell.

A reception was given in the Carey home on Middlebelt road.

* * *

For a wedding trip to the Florida Keys the bride wore a navy blue suit under a lighter blue topcoat.

The couple will live in Fort Lauderdale, Fla.

Belts for a plain, trim dress are fancy this fall. Trimmed with four rhinestones both big and little.

Others Enjoy Autumn Vacations

Game Lures Many to Ann Arbor

Among the recent arrivals at The Cloister, Sea Island, Ga., were Mr. and Mrs. Roger M. Kyes of Cranbrook road, Bloomfield Hills.

★ ★ ★ ★

Mr. and Mrs. Harold A. Fitzgerald of Ottawa drive left Friday for New Orleans where they will attend the annual meeting of the Inter-American Press Association.

★ ★ ★ ★

After spending several days in New Orleans, following two weeks of traveling in the South, Mr. and Mrs. Lee A. Kremer have returned to their home on Dwight avenue.

★ ★ ★ ★

Dr. and Mrs. R. Mark Todd of Osceola, Mo., spent several days visiting at the home of his parents, Mr. and Mrs. R. Verne Todd of Cherokee road, while en route to Washington, D. C.

★ ★ ★ ★

Among those attending the Michigan-Iowa game at Ann Arbor today are Mrs. Leland A. Clemence and daughter, Sandy, of Silverhill road.

Dr. and Mrs. James M. McHugh of the State Hospital Grounds are also attending the game, as are the Glenn Griffins of Ogemaw road.

Another foursome attending today's game at Ann Arbor include William Ward of Winding drive, Irving Stearns of Woodbine drive, William Fleischer of Silver Lake and John Riley of Illinois avenue.

Mr. and Mrs. William B. Hartman of Pitt road are traveling to the game with Dr. and Mrs. Donald M. Hoyt of Maceday Lake road.

★ ★ ★ ★

Burdett Stoddard of Oxford has returned to the University of Michigan, his alma mater, for the weekend. He will be the guest of Harlan R. French Jr., an engineering student at the university.

They are attending homecoming activities and the game today.

★ ★ ★ ★

Donna Ritter, daughter of Mr. and Mrs. K. J. Ritter of Auburn avenue, is attending the regional congress of the National Federation of Catholic College Students being held this weekend at Mercy College.

Donna, a sophomore at Marygrove College, is regional literary chairman of NFCCS.

★ ★ ★ ★

Mrs. Norman Dyer and Jane Danton are entertaining 12 guests at a dinner party this evening in their home on Shoreview drive.

The occasion is the birth anniversary of J. Gertrude Weldgen, a former Pontiac resident now making her home in Detroit. Mrs. Joseph Kelley of Detroit will also attend.

★ ★ ★ ★

Having sold their home on Front street, Ethel Lighterness and Leah Heslop spent the past week visiting at the home of Dr. and Mrs. E. B. Cudney on Marlborough drive.

On Monday they will leave for Phoenix, and Tucson, Ariz., where they plan to spend several days before traveling to Encinitas, Calif., where they will remain for an indefinite length of time.

★ ★ ★ ★

Mrs. Clair C. Hursey of Spence street and her son, James Hursey, of Dick avenue were honored at a joint birthday party recently.

Mr. and Mrs. Clinton Lippard Jr. were hosts for the affair at their home on Victory court.

★ ★ ★ ★

Attending the midwinter conference of the American Legion Forty and Eight in Saginaw this weekend are Carl Shindorf of Edith street, Mr. and Mrs. Russell Thompson of Fuller street, Mr. and Mrs. William Thomas of Northfield avenue and Mrs. Roger Dean of Menominee road.

★ ★ ★ ★

Mr. and Mrs. Harry J. Reed of Homestead drive are receiving congratulations on the birth of a son, James Carl, Oct. 23 in St. Joseph Mercy Hospital.

Grand parents of the infant are Mr. and Mrs. Carl McDonald of Detroit and Mr. and Mrs. James Reed of Grosse Ile.

★ ★ ★ ★

Mr. and Mrs. Robert L. Morrison (nee Alice Torrey) of State avenue announce the birth of a son, Marc Stephens, Oct. 21 at St. Joseph Mercy Hospital.

Grandparents are Mr. and Mrs. Gene Torrey of Beloit, Kan., and Mr. and Mrs. Nat Morrison of Elizabeth Lake road.

★ ★ ★ ★

Mr. and Mrs. Robert L. Hungarland (Marilyn Meade) of Oklahoma City are parents of a daughter, Nancy Anne, born yesterday in Wesley Hospital, Oklahoma City. Grandparents are Mrs. A. C. Hungarland, of Helena, Ark., and Mr. and Mrs. C. J. Meade, formerly of Pontiac and now of Hollywood, Fla.

★ ★ ★ ★

Mrs. Emilda LaFortune returned home Friday evening from Dunedin, Fla., where she visited her son-in-law and daughter, Mr. and Mrs. Melvin Runnels and their two children.

They Act as if We're Wild Beasts!

By ELIZABETH WOODWARD

So long as you get to do just as you please there's peace and joy around your house. You're in a divinely good humor when you aren't crossed. When you can come and go as you will with no questions asked, everything's lovely. When there's no nagging, no prodding, no criticism, you're an angel.

* * *

But the minute your parents put their feet down, you boil over. Then they're the ones who are wrong. Their notions are old-fashioned. Their insistence is stubborn and selfish. They're out of step, out of tune, out of date. And you rebel.

Parents take a dim view of free and fancy comings and goings, as in this girl's case. She writes:

"Dear Miss Woodward: Why don't our parents trust us? Because we're teenagers they think and act as though we're wild beasts. Because some misbehave, they think we're all the same, which certainly is not true.

"Why shouldn't and can't they have faith in us? If they don't even trust their own children how can they possibly be good parents? They should at least give us a chance to prove ourselves. Don't you agree?

"Do you think it's wrong to go to public places to dance? I'm hoping your answer will influence my parents in some way."

Answer: Do your parents have every reason in the world to have confidence in you? Have you proved yourself always to be relied on? Are you the responsible one in your house—the one who always does as she's told, the one who always does what she says she will, the one who is time-conscious—the old reliable?

If you can honestly answer yes, it must follow that your parents trust you. How could they do otherwise?

What they don't trust are the cars you want to ride around in, and the boys who drive those cars. They don't trust some of the places you want to go, and some of the things that go on there. They take a dim view of the mood and atmosphere of such activities. They distrust them as an influence for you.

* * *

It's not that they have no faith in you, though they watch with certain misgivings as you branch out away from home. It's not distrust of you. It's disapproval of some of the things you want to do.

It's apprehension based on their own experience. You were put in their trust for safekeeping. They intend to do their job. And your rebelling is no help.

The parents of this girl consider that first things definitely come first. A slight difference of opinion on what's really important has this girl in a twit. She writes:

"Dear Miss Woodward: I'm 16, and a junior in high school. I like a boy who is six years older than I am. We dated all during the summer and my parents didn't object. But now that school has started they don't think I should date at all, particularly him.

"When I asked my mother if it would hurt to have dates on weekends, she said I had plenty of time for boys. What she really wants is for me to find a boy friend more my own age.

"Please help me. I've gone with him for almost seven months and I've had lots of good times with him."

Answer: And you can't see why your mother is taking a dim view of him now? You can't see that she's afraid your dating only him will turn you very serious about a young man who's old enough to get married.

* * *

She wants you to lower your sights to boys who are in your class or are seniors—boys to whom school activities are all-important.

You can't see that she wants you to put your mind on your work—to snap out of the carefree, routineless mood of summer vacation.

She thinks studying and school activities are more important than running around at night. She's taking a dim view of all dating at the moment in order to make her point clear.

And all you have to do to cooperate is taper off the steady part of seeing your older boy friend, while you whip up steam over boys and interests in your class. And when special invitations for weekend dates and parties come your way, your mother will cooperate.

(Copyright 1955)

Disapproves of Playing for Stakes

Reader's Friends Engage in Games for Money

By EMILY POST

"What can be done if all one's friends like to play for stakes whenever they play a game of any kind? I don't play for money because I was brought up not to play games for money.

"It isn't a question of the sums of money involved, because they are slight and not beyond what I could easily afford. I would appreciate hearing from you on this matter."

Answer: This is solely a question of your own conscience! Feeling as you do, your friends will understand why you refuse to play (I take it for granted that they will not change their own custom for you alone)!

'Dear Mrs. Post: I am planning to be married soon. Both my fiance and I are in the early 20s. We plan to have four bridesmaids and four ushers in the wedding party.

"My fiance has two uncles of whom he is very fond and he would like to ask them to be ushers. Both, however, are in the early 60s. All the other attendants are around our same age.

"I would like to know if it would be proper to have them as ushers, or might they look out of place. I would appreciate your advice on this matter."

Answer: No—uncles would seem a very strange choice unless they happened to be extraordinarily close to your own age.

"Dear Mrs. Post: Will you please tell me the proper way to introduce a husband and wife who are both medical doctors? Also, what is the correct form of introduction when only the wife is a doctor?"

Answer: (1) Dr. Jane and Dr. William Jones. (2) Dr. Jane and Mr. William Jones.

Officers Are Named by Pine Lake Club

Officers of Pine Lake Country Club were elected at their annual meeting Thursday evening at the club.

H. T. Gierok, is the newly elected president, Vernon W. Wheeler is vice president, Leslie R. Tripp, treasurer, and Harold H. Gasser, secretary.

Members re-elected as directors were Dr. A. D. Robinson, Mr. Wheeler and Mr. Tripp.

Hint for Cardigan

If you can handle a needle and thread you can make your cardigan very "Frenchy."

For a sporty look hunt up some leather buttons in the same or contrasting shade as your garment to replace the pearl buttons. This idea comes from Hubert de Givenchy, who has just designed camel-hair colored Orion cardigans trimmed with brown leather buttons.

american designer's pattern



by Herbert Sondheim

Coat-Dress Stays in Style as Other Fashions Vanish

Waistlines and "looks" come and go but the coat-dress goes on forever as one of fashion's most enduring styles.

* * *

This one by Herbert Sondheim gives many reasons for this popularity for it has a silhouette that is flattering to all figures, the softly full skirt, the slenderizing V neck.

Playing up the utter simplicity of the cut, Sondheim allows one special bit of detail, that of the flapped bodice pockets made with released tucks.

Choose sheer wools for wear right now with fur accessories and for all around use all winter. In faille, crepe or shantung, it becomes a beautifully understated afternoon model.

For resort and cruise wear, it is perfect in linen, chambray or novelty cottons.

This pattern is cut to designer measurements, not standard pattern measurements.

Bust	Waist	Hips	Sizes
35	28	36 inches	12
36½	29½	37½ inches	14
38	29	39 inches	16
40	30	41 inches	18
42	32	43 inches	20

Size 12 requires 4½ yards of 39-inch material for dress (three-quarter length sleeves) and 1 yard of 39-inch material for interfacing.

To order Pattern 1179, address Spadea Syndicate, Inc., P. O. Box 535, G. P. O., Dept. P-6, New York 1, N. Y. State size. Send $1. Airmail handling 25 cents extra.

New 144-page Pattern Booklet XII available for 50 cents. If paying by check, make it payable to Spadea Syndicate, Inc, and add 4 cents for handling.

(Look for a famous American Designer Pattern next week by Ceil Chapman.)

(Copyright 1955)



by Laura Wheeler

Children just love this adorable bunny! He's really a protective apron — with clever suspender straps to hold his ears up high.

Pattern 620: Embroidery and applique transfers for cute "bunny" apron; sizes to fit children: 4 to 8 years old included.

Send twenty-five cents in coins for this pattern—add 5 cents for each pattern for 1st class mailing. Send to Pontiac Press, 124, Needlecraft Dept., P.O. Box 164, Old Chelsea Station, New York 11, N.Y. Print plainly pattern number, your name, address and zone.

Benefit Association Sponsoring Dance

Patients Benefit Association of Oakland County Tuberculosis Sanatorium will hold a dance tonight at the Knights of Columbus Hall from 9 p.m. to 1 a.m.

There will be music by a local orchestra and a floor show. Mrs. William Billingsley is general chairman of the affair.

Even the beloved white cotton shorty glove wears the Oriental look this year. It's decked with silver thread and pearls, no less.

Halloween Is Big Day for Nevada

Besides the traditional lore of witches, druids, goblins and spooky spirits of another world associated with Oct. 31, it is a big day in the history of the United States, for it marks the admission of Nevada into the union.

The territory of Nevada, created by Congress in 1861, was admitted to the union as a state Oct. 31, 1864, by a proclamation of President Abraham Lincoln.

Although the population of the region was small, the political conditions growing out of the Civil War made it desirable that there should be two more states to ratify the amendment to the U.S. Constitution abolishing slavery.

So the state of Nevada was created, with a constitution prohibiting slavery within its borders.

Thus Halloween is a day of double celebration in Nevada. It is a legal holiday and is observed by the display of flags on all public buildings.

Halloween is important to all youngsters as "fun night," and it is also an important date in our American history.

Coeds' Complexions Regulate Decoration

Coeds should keep in mind their schoolgirl complexions and their hair shades when decorating.

Very dark brunettes look well against bright settings of orange, red or vivid green, while blondes are beautified by blues, yellows and sea greens.

Browns, rusts, softer greens and mustards are particularly effective for redheads.



An experienced sportsman is a man who can keep both hands in his pockets while describing the one that got away.

Polka Dots Dot Fall Notebooks

You may think that high fashion colors apply only to dresses and home decor—but they also apply to your youngster's notebook.

Nowadays the smart in style carry their school notes around in ringbooks of pink, turquoise, blue, green, charcoal and almost any shade you can think of.

There's even a new zipper kit bag in polka dots or plaid that can carry almost everything a youngsters needs, wants or happens to pick up.

It's available in red or blue polka dots or green plaid, and has a smart bottom bar of solid color.

Fall Coats Get Kid Trimming

NEW YORK (INS)—The leatherneck look is the latest thing in cold weather coats for the junior set.

Kid is being used this fall to highlight collars of casual coats for back-to-school wear. The leather look will also be smart for cuff and pocket trim.

Other junior coat trims include black satin or velvet for dressy models. A stylish note is knotted ribbing used for yoke insets and little eton collars.

Silhouettes are slim, but range from the clutch coat to a good number of garments that button all the way down the front for secure warmth on a no-hands basis.



MRS. JACK C. BUSH

Joan Theresa Karner became the bride of Jack C. Bush of Benton Harbor this morning. Her parents are Mr. and Mrs. Peter F. Karner of Menominee road. Prof. and Mrs. George Bush of West Lafayette, Ind., are parents of the bridegroom.



MRS. JOHN HENRY REHM

Suzanne Patricia Karner became the bride of John Henry Rehm this morning. Mr. and Mrs. Peter F. Karner of Menominee road are parents of the bride. His parents are Mr. and Mrs. Carl H. Rehm of Watkins Lake road.

Joan and Suzanne Karner Wed in Double Ceremony

Married this morning in a double wedding ceremony were Joan Therese Karner and Suzanne Patricia Karner, daughters of Mr. and Mrs. Peter F. Karner of Menominee road.

* * *

Joan is the bride of Jack C. Bush of Benton Harbor. His parents are Prof. and Mrs. George Bush of West Lafayette, Ind.

Suzanne is the bride of John Henry Rehm, the son of Mr. and Mrs. Carl H. Rehm of Watkins Lake road.

The couples were married in a 10 o'clock Solemn High Mass in St. Benedict Church. Four hundred guests attended the ceremony solemnized by the Revs. Richard Thomas, John Hoar and F. J. Delaney.

* * *

Joan chose a floor-length gown of silk taffeta with a sweetheart neckline trimmed with seed pearls. Her pleated skirt extended into a cathedral-length train. A cap of Swiss illusion and seed pearls secured her veil of Swiss illusion.

She carried white roses and and wore the bridegroom's gift, an opal pendant cut to match her engagement ring.

JOAN'S ATTENDANTS

Shirley Dovre and Mrs. John Rapai of Detroit were her bridal attendants. They wore floor-length nylon chiffon gowns of peacock blue with bolero jackets of velvet and chiffon, matching velvet caps studded with pearls and tiny veils. Their flowers were yellow and rust carnations.

* * *

Richard Garlanger of Benton Harbor was best man and George Edward Bush of West Lafayette, Ind., served as an usher.

For her wedding to John Henry Rehm, Suzanne wore a gown of Chantilly lace featuring a sweetheart neckline and a skirt with tulle accordion pleats in the front panels. The bodice was trimmed with iridescent sequins and pearls and the skirt extended into a cathedral-length train.

Her Juliet headpiece trimmed with seed pearls and sequins to match her dress secured her fingertip veil. A single strand of pearls, a gift of the bridegroom, was her only jewelry. She carried a bouquet of orchids and stephanotis.

* * *

Her attendants were Norma Keeling of Highland Park and Mrs. Carl E. Rehm of San Antonio, Tex. They wore chiffon gowns of peacock blue with matching accessories. Claudia Jean Karner, sister of the brides, was their joint maid of honor. She was gowned identically to the other bridal attendants. June Lannom of Manchester sang the bridal recital.

ATTEND BRIDEGROOM

Peter F. Karnner Jr. served as John's best man assisted by Carl E. Rehm of San Antonio, Tex., and Bill G. Dice of Berkley, who seated the guests.

After the Nuptial Mass the brides placed presentation bouquets on the altar of the Blessed Virgin.

Both couples and their immediate families attended a wedding breakfast at Rotunda Inn immediately after the ceremony. For the evening reception held at Hotel Waldron, Mrs. Karner wore a Dior blue dress with matching accessories. Her corsage was a single orchid.

Mrs. Bush wore a teal blue dress with black accessories and Mrs. Rehm was gowned in a navy and pink satin dress with navy blue accessories. The mothers of the bridegrooms both wore corsages of pink carnations.

The new Mrs. Bush chose a brown silk dress with avocado accessories and a rose corsage for their wedding trip to Wisconsin Dells. On their return the Bushs will reside in Benton Harbor.

* * *

Mrs. Bush is a graduate of the University of Michigan and Mr. Bush attended the University of Montana and is a graduate of the Merchant Marine Academy, Kings Point, N. Y.

TRAVEL TO CHICAGO

The new Mrs. Rehm chose a charcoal brown wool dress with pink and brown accessories for her going-away outfit. She wore an orchid corsage. They will honeymoon in Chicago.

On their return the Rehms will reside on Murphy Avenue. Mrs. Rehm is a graduate of Michigan State University and Mr. Rehm is a graduate of Wayne University.

* * *

The couples were guests at a rehearsal dinner Friday evening at Devon Gables.



by Anne Adams

It's the Princess line of this lovely new dress that slims inches from the larger figure! Beautifully simple, easy to sew — adapts so well to both casual and dressy fabrics. And with graceful scallops (your favorite detail)—what could be more flattering!

Pattern 4720: Women's Sizes 36, 38, 40, 42, 44, 46, 48, 50, 52. Size 36 takes 5 yards 39-inch.

This pattern easy to use, simple to sew, is tested for fit. Has complete illustrated instructions.

Send Thirty-five cents in coins for this pattern—add 5 cents for each pattern for 1st-class mailing. Send to Anne Adams, care of Pontiac Press, 137, Pattern Dept., 243 West 17th St., New York 11, N. Y. Print plainly name, address with zone, size and style number.

Modern Hairdos Easily Managed by Permanents

Today's smart, manageable hairdos offer convenience. Modern professional waves are research-refined by skilled chemists. They improve hair condition, rather than endanger it. At least one outstanding new permanent features a choice of four specially formulated lotions to do the utmost for each hair condition.

Whether milady's hair is dry, oily, normal, bleached, or resistant to curl, her hairdresser's skilled hands can produce a permanent nice as naturally wavy hair. Thanks to modern vari-sized curlers that "position" the wave, permanents maintain their sleek, flattering lines with little upkeep.

Coming Events

1939-40 Proficiency Group will meet Tuesday at 8 p.m. instead of Monday evening at the home of Mrs. Charles Sarver, 1174 James K Blvd.

Pontiac WCTU will meet Monday at 1:30 p.m. at First Presbyterian Church for installation of officers and convention reports.



I Want My Rugs Cleaned by a Professional Rug Cleaner Who Knows All the Answers!

Cleaning

$4.95 9 x 12 Rug

Plus Small Additional Charge for Sizing

NEW WAY

Rug and Carpet Cleaners

42 Wisner Street FE 2-7132

A

Shop Tonight 'til 9

SUNDAY 2 to 5

COATS That Are Different!

REAR of STORE PARKING Alvin's

Huron at Telegraph

Exclusive Sportswear for Ladies



If it's fine...it's Starflower

The subtle curve of the generous Flintridge coupe shape offers a perfect background for a delicate spray of pastel flowers. A delightfully "different" floral for the smart hostess who likes a traditional theme developed in the modern manner. Finest china... rich in sparkling platinum. $13.50 a five-piece place setting. Complete open selection of versatile serving pieces. See STARFLOWER and other beautiful Flintridge patterns at your Flintridge headquarters...

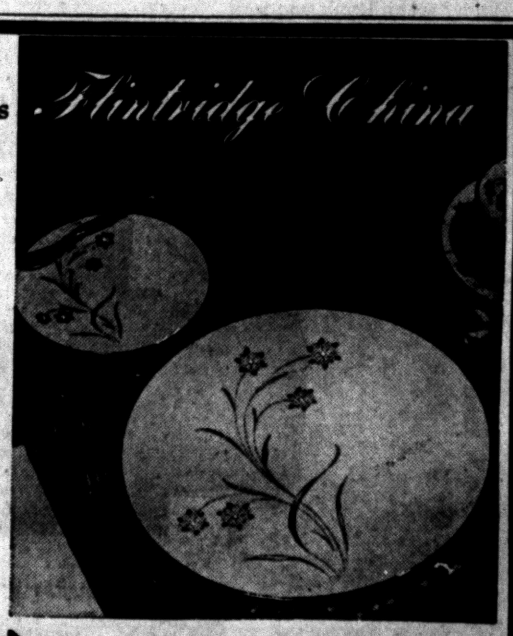

Flintridge China

Connolly's

JEWELERS

16 W. Huron St.

Choose all your Christmas gifts now . . . while selections are complete. A small deposit will hold them until Christmas, and you have all the exchange privileges after Christmas. So do it today, Christmas shop the easy way.

Actor Overcoming Flu

HOLLYWOOD (AP)—Actor Robert Young was reported in satisfactory condition last night, but he is expected to remain several days for observation at Cedars of Lebanon Hospital where he was admitted Thursday. He apparently was suffering from the flu.

There are 2,300 telephones aboard the new carrier Forrestal.

Denmark exported $180,000,000 worth of live animals, meat, and meat products in the first half of 1955 compared with $156,000,000 during the comparable period of the year before.

Transplanted Britisher Loves Life in Hollywood

By EARL WILSON

NEW YORK—"I love Hollywood's relaxed, casual life—I'm kind of a slob," Joan Collins of London said.

Joan's just back from a trip home that was quite satisfying.

"In England, I guess I had the reputation of giving the worst presentation of any girl on the screen . . . of any person on the screen," she said the other day.

"I was massacred by the papers. The critics said I generally displayed my two bad expressions and gave my usual bad performance. The press was always baiting me.



JOAN COLLINS

"I thought it wasn't all my fault. Because I was miscast. Any time there was a tart, or a prostitute, or a girl who'd been done wrong by, I got the part. It was so boring . . ."

Finally, after she'd become sort of a laughing stock in England, the J. Arthur Rank studios peddled her contract to 20th Century-Fox and she came to the U. S.

Sexy and wiggly and shapely, she was given the part of Evelyn Nesbitt in the Harry K. Thaw-Sanford White chiller-drama, "Girl on the Red Velvet Swing."

"I know what they'll say when I get back to London," Joan told me before she left.

"They'll resent me coming over here and they'll say, 'She's gone Hollywood.' What was I going to do? I hadn't done a picture in nine months. Life's too short . . ."

But everybody was quite nice. They sort of forget her "two bad expressions" and her "usual bad performance" and congratulated her on making it here.

★ ★ ★ ★

Another reason she didn't relish returning was her ex-husband whom she was in the process of divorcing.

In California she was romancy for a while with Syd Chaplin and later with young Arthur Loew Jr. The latter and his mother took her to the airport when she went back to London. We refuse to believe that young Loew was strictly interested in getting her to work for MGM, which is more or less bossed by his father.

"The kind of men I've met in California are about the same as I knew in England, being in the same profession," she remarked.

"Are their morals different?" I asked.

"It's a show business thing where the morals are about the same—not so hot," replied Joan, who has the gift of candor.

"Americans treat women with more consideration. More holding doors open, bringing flowers . . . all that bit."

When she returned, I asked whether she'd brought back a lot of clothes and wonderful purchases in Europe.

"I did indeed," Joan cracked. "Five bags full of trash!"

THE WEEKEND WINDUP

Frances Langford will return to show biz after her honeymoon cruise . . . RCA-Victor signed Audrey and Jayne Meadows to record as a singing team . . . Singer Merv Griffin played a song on the piano on the Rob't Q. Lewis show, and the musicians' union squawked.

★ ★ ★ ★

WISH I'D SAID THAT: Nowadays it seems that a youngster's prayer is, "Lead us not into temptation—we won't have any trouble finding it."—L. S. McCandless.

A football coach delivered his pep talk: "Well, men, here we are. Undefeated, untied, unscored on—and ready to begin our first game of the season." That's earl, brother.

(Copyright 1955, the Hall Syndicate, Inc.)

Jurors Acquit Wife in Slaying

Insanity Plea Accepted in Shooting of Mistress by Petite Mother

WASHINGTON (AP) — Katharine Ann Hayes, petite killer of her husband's 19-year-old mistress, faces one final barrier to freedom: She must prove she is sane now.

A federal court jury of six men and six women yesterday acquitted the 93-pound Mrs. Haynes of murder, "by reason of insanity" at the time of the shooting last summer.

* * *

The jurors thus accepted defense testimony that the 28-year-old mother of four daughters was driven out of her mind by her husband's braging of intimacies with the red-haired teen-ager.

Under the verdict, returned more than 27 hours after the jury got the case, Mrs. Haynes was immediately committed to St. Elizabeth's Hospital. Her release from this government mental institution could come at a court hearing scheduled Monday.

* * *

Mrs. Haynes shot and killed Nancy Penton in the girl's northeast Washington apartment July 19. Her husband, Willis M. Haynes, 32, witnessed the shooting.

Government prosecutors contended the killing was premeditated. A first-degree murder conviction would have carried a mandatory penalty of death in the electric chair.

* * *

After her acquittal, Mrs. Haynes said hardly a word. She did thank her attorney and turned to a neighbor from nearby Falls Church, Va., and said:

"Take care of my children."

The eldest of the Haynes daughters is 10.

Haynes, a door-to-door vacuum cleaner salesman testified his wife felled Nancy with a single shot from a .22 caliber pistol.

Mrs. Haynes is seeking a divorce, charging adultery.

Egypt's First Union

CAIRO — Egypt's first labor union, the Cigarette Workers Union, was organized in 1899 after a general strike of Cairo's cigarette workers. They struck against a 25 per cent reduction in piece rates and the introduction of labor-saving machinery.

Plans Ill Wife's Funeral Then Commits Suicide

MERCED, Calif. (AP)—Explaining that he felt nervous and "probably will not outlive my wife," Leonard Spencer Spears made arrangements Thursday for the funeral of his wife, Anna, who is critically ill in a Modesto Hospital.

Today Spears' body was at the Ivers and Alcorn Mission Chapel awaiting his own funeral.

Coroner Kenneth Riggs said that Spears, 65, had shot himself to death in an auto court cabin.

The nation's eleven largest steel companies increased their production capacity 48 per cent between 1939 and 1955. Other companies of the industry showed an 85 per cent increase.

Sales of paper milk cartons in the half-gallon size soared from 45,000,000 units in 1945 to more than 1.1 billion in 1954, and the 1955 usage is estimated at 1½ billion units.

Annual
HALLOWEEN DANCE
TONIGHT
Oct. 29th
All members are invited to bring their friends and have a good time.
Prizes—Refreshments
Good Music!
K of C HALL

OPEN From 7 A.M. to 8 P.M.

EXPERT DRY CLEANING





THAT IS DIFFERENT AND ECONOMICAL

• SEE The bright NEW look of your COATS AND TOP COATS. They look perfect.

• FEEL the softness of the fabric. That's the result of modern cleaning that removes every bit of grime and grit . . . it protects the cloth, makes the garment last longer.

• KNOW that the best and safest way to protect YOUR investment in lovely attire is to make sure that your clothes are cleaned the modern way. SEND YOUR CLOTHES NOW FOR REALLY FINE DRY CLEANING.

5 Dress Shirts
Expertly Laundered and finished to Perfection
Only $1.13
CASH & CARRY

SAVE 10%
BRING YOUR CLEANING TO OUR NEW DRIVE-IN AND SAVE 10%!
WE GIVE HOLDENS RED STAMPS

EMERGENCY SERVICE ON REQUEST
GRESHAM
DRIVE-IN CLEANERS
605 OAKLAND—Just North of Wilner Stadium
Call FE 4-2579 for Free Pickup and Delivery
Branches: 328 N. PERRY — 97 OAKLAND

Where Thousands Save Millions



Smart Financing!

A Community National Bank
AUTO LOAN
Puts You in the Driver's Seat

If you're buying a new car it will pay you to get complete details of Community National's modern bank financing. Choose your car, choose your insurance—Finance both the Bank way.

You Deal Locally—You Build Valuable Bank Credit



With Branches at
W. HURON at TILDEN PERRY at GLENWOOD
KEEGO HARBOR WALLED LAKE
Member Federal Deposit Insurance Corporation

'Scotch' Patron Argues the Cost of Ciro's Scotch

BEVERLY HILLS, Calif. (AP)—Is $28 for a bottle of scotch too much?

Not at Ciro's, that plush Sunset Strip bistro, contended owner Herman D. Hover at the Municipal Court trial of Richard Shubert, 35, New York. Hover made a citizen's arrest of Shubert when the fishing tackle manufacturer refused to pay for the bottle Sept. 14.

"I told him we only charged $1.25 a drink for that scotch," Hover testified yesterday, "while most places charge $1.50 or $1.60."

Waiter Oliver Kreiziner, who served Shubert and Mr. and Mrs. Robert Pavich of Los Angeles, said, "the next thing I knew the check and Shubert had gone to jail."

Shubert testified he thought $28 for a fifth of scotch whiskey was too much and just wanted an adjustment of the check.

"I just thought I shouldn't be thrown in jail because I think I was overcharged," Shubert said. Judge Henry H. Draeger told the jury to return Monday when he will give them instructions.

Community Theaters

Civic—Farmington
Sat.: "Wyoming Renegades," color, Philip Carey; "Killer Leopard," Johnny Sheffield. Spook Show at 12 midnight; "Werewolf of London" and "Weird Woman."
Sun., Tues.: "Land of the Pharaohs," color, CinemaScope, Jack Hawkins, Joan Collins; "Chicago Syndicate," Dennis O'Keefe, Abbe Lane.
Wed., Fri.: "Pete Kelly's Blues," color, CinemaScope; Jack Webb, Janet Leigh, Peggy Lee; "Cry Vengeance," Mark Stevens, Martha Hyer.

Hills—Rochester
Sat.: "The Americano," color, Glenn Ford, Cesar Romero; "New Orleans Uncensored," Arthur Franz.
Sun., Tues.: "It's Always Fair Weather," CinemaScope, Gene Kelly, Cyd Charisse.
Wed., Thurs.: "The Cobweb," CinemaScope, Richard Widmark, Lauren Bacall.
Fri., Sat.: "Santa Fe Passage," color, John Payne, Rod Cameron; "Danger Is My Beat," Barbara Payton, Paul Langton.

Holly
Sat.: "A Prize of Gold," Richard Widmark, Mae Zetterling.
Sun., Tues.: "The Seven Year Itch," Marilyn Monroe, Tom Ewell.
Thurs., Sat.: "Francis in the Navy," Donald O'Connor, Jack Carson.

Keego
Sat.: "Pete Kelly's Blues," CinemaScope, Jack Webb, Peggy Lee; "Canyon Crossroads," Richard Basehart.
Sun., Tues.: "The Scarlet Coat," CinemaScope, color, Cornel Wilde, Anne Francis; "Magnificent Matador," CinemaScope, color, Maureen O'Hara.
Thurs., Sat.: "The Kentuckian," CinemaScope, color, Burt Lancaster; "Carolina Cannonball," Judy Canova, Andy Clyde.

Milford
Sat.: "Stranger on Horseback," Technicolor, Joel McCrea; Tom and Jerry Cartoon Festival.
Sun., Tues.: "Dr. Jekyll and Mr. Hyde," Spencer Tracy, Ingrid Bergman.
Thurs., Sat.: "The Little Kidnappers," "Mad at the World."

KEEGO
SUN., MON., TUES.
ALL COLOR CINEMASCOPE



Rotunda
. . . the INN that rises to the occasion

Weddings . . . We prepare and serve food for the wedding reception, breakfast, dinner or supper. We'll bake the cake and mix the punch for up to 300 guests!

Banquets . . . Four spacious dining rooms for luncheons, parties and banquets.

Anniversaries . . . We'll bake you a cake for that special birthday or anniversary.

Holidays . . . We're open 365 days a year including holidays. Special holiday menus.

Catering . . . Complete catering service to your home, office or factory.

MEMBER OF . . .
GOURMET'S GUEST CLUB
DUNCAN HINES SIGNET CLUB
DINERS CLUB
Pilgrand 3-9193
Botunda Inn

Fox & Hounds Inn



JOHN INGLESON, Proprietor
Woodward Avenue in Bloomfield Hills
LUNCHEON and DINNERS
DINNERS: Monday thru Saturday 5:30 to 11 P. M.
SUNDAY DINNERS: from 1:30 P. M. to 9 P. M.
LUNCHEONS: Served Daily 12 Noon to 2:30
COCKTAILS SELECTED FOODS
Phone MI 4-4800 for Reservations

Fun for All—Don't Miss It!
Halloween Masquerade Party
COSTUMES OPTIONAL
No Cover or Minimum Charge
Featuring the Music of
LEE PAUL and His BAND
• DANCING • BEER • WINE • LIQUOR • FOOD
Club 59
LOCATED ON M59 AT BOB'S PICNIC PARK

ON OUR GIANT SCREEN
PONTIAC DRIVE-IN Theatre
Box Office Opens 6:30 P. M. — Show Starts 7:00 P. M.
THREE BIG Features After 9:00 P. M.

TONIGHT—3 GREAT FEATURES

NO. 1 IN COLOR



NO. 2 IN COLOR



NO. 3 IT'S ALL ACTION



★ SUNDAY—MONDAY ★



—AND—



TROY
DRIVE-IN THEATER
Stephenson & E. Maple (15 Mile)
LAST TIME TONIGHT
WINNER OF SIX ACADEMY AWARDS!
MARLON BRANDO
On The Waterfront
Plus
MARLON BRANDO
IN
"THE WILD ONE"
STARTING SUNDAY
20th Century-Fox presents
SEVEN CITIES of GOLD
CinemaScope
—PLUS—
BORN TO BE BAD!
GLENN FORD
GLORIA GRAHAME
BRODERICK CRAWFORD
with EDGAR BUCHANAN
HUMAN DESIRE

REMOVAL SALE
of
Fine Pianos
New and Used
With Large Discounts
GALLAGHER'S MUSIC CO.
18 E. Huron St. FE 4-0566

THE BERRYS

By Carl Grubert



Hollywood Headlines:

MGM 'Show Takes More Than Cutting and Pasting

By BOB THOMAS

HOLLYWOOD (AP) — When MGM decided to dip into its massive film vaults for a TV show, a New Yorker cracked, "It ought to be easy to put that show together; all you need is a pair of scissors and some glue."

* * *

It's not that easy, reports George Murphy, emcee and titular head of the show, MGM Parade, on ABC Wednesday nights.

"You can't just go to the files and pick out 10 minutes of film to run," he explained.

* * *

"For instance, a lot of people have asked why we don't run a duet with Jeanette MacDonald and Nelson Eddy. It's not easy to find one that will be good for the show. One song might not be good for her, another not good for him. The sound might be poor, or the photography."

TV is an entirely different baby from its forerunners in show business, Murphy is finding out.

* * *

"On the stage, you can do anything— realism or fantasy, and the public will buy it," he said. "The pubic comes into the theater expecting anything.

"When they see a movie, the picture on the screen has to be believable. With few exceptions, there has never been a successful film that didn't have some elements of believability.

* * *

"TV is something else again. They're looking at a picture on the front of a little box. There's an average of 3½ people watching, not a big audience. You're coming into their homes; you can't do the same things you do in movies."

It's hard to cut whole scenes out of pictures, he said. What seems good in a 90-minute movie might not condense into a 10-minute scene.

* * *

"You don't have the buildup to the scene, nor what comes after," he remarked. "So we try to select scenes that will stand by themselves. Like a comedy sequence we have from 'Philadelphia Story.' It runs 11 minutes and is thoroughly enjoyable."

60 Companies Added

Ohio's Youngstown steel district has added 60 companies working aluminum into consumer goods within the last few years. Youngstown's basic steel industry still employs 55,000 workers. Its steel fabricating mills have 25,000 more, compared to 5,000 to 6,000 for aluminum fabricating plants.

Pontiac Theaters

OAKLAND

Now thru Thurs.: "To Hell and Back," Technicolor, CinemaScope, Audie Murphy.

STRAND

Sat., Tues.: "Spy Chasers," Leo Gorcey, Huntz Hall; "Duel in the tricia Medina, Warren Stevens.

Wed., Fri.: "Strategic Air Command," James Stewart, June Allyson; "Sabrina," William Holden, Audrey Hepburn, Humphrey Bogart.

Pal Denies Rumors of Legendary Bandit

LOS LUNAS, N. M. (AP)—Vicente Otero Sr. isn't at all concerned with the reports that crop up frequently that Billy the Kid didn't get shot to death that night in For Sumner and is still alive.

Otero, a personal friend of the Southwestern badman, had a few drinks with the Kid in a Fort Sumner bar that fatal afternoon, and says he saw the body after the shooting.

ROCKIN' RHYTHM
Played by
SULLY
Every Sunday, 2-7 P. M.
DIXIE BAR
2592 DIXIE HIGHWAY

SAT.
SUN.
MON.
HURON
HELD OVER!
DOORS OPEN SUNDAY 12:45
MONDAY 6:45
CINEMASCOPE
Leonard Sillman's
NEW FACES
In glorious COLOR
An EDWARD L. ALPERSON Production
Sing 'Em! Swing 'Em!
C'EST SI BON
SANTA BABY
USKADARA
MONOTONOUS
BAL PETIT BAL
LOVE IS A SIMPLE THING
LUCKY PIERRE
BOSTON BEGUINE
Ronny GRAHAM · Eartha KITT
Robert CLARY · Alice GHOSTLEY
PLUS!
WICHITA
ROWDY... RAUCOUS... RUTHLESS!
GATEWAY TO THE WEST...
DOORWAY TO ADVENTURE!
CINEMASCOPE
Print by TECHNICOLOR
Starring
JOEL McCREA
VERA MILES
LLOYD BRIDGES · WALLACE FORD
EDGAR BUCHANAN · PETER GRAVES
An ALLIED ARTISTS picture

BLUE SKY Drive-In Theater
TONIGHT
Saturday and Sunday
Box Office Opens 6:30 P. M.
Show Starts 7:00 P. M.
2150 Opdyke Road at Pontiac Road
THE STRANGER
The town gave him 12 hours to live!
THE WILDCAT
When she couldn't outshoot a man—she used other weapons!
THE KILLER
A kid who liked to play...with lives!
LEONARD GOLDSTEIN PRODUCTIONS presents
JOEL McCREA
"STRANGER ON HORSEBACK"
starring MIROSLAVA
—AND ALSO—
ONE MAN...against the West's Toughest Town!
DICK POWELL
JANE GREER
Station West
AGNES MOOREHEAD
Produced by SIDNEY LANFIELD · Directed by FRANK FENTON and WINSTON MILLER · Produced by ROBERT SPARKS
OWL SHOW Sat. MID-NIGHT
'House of Horrors'

Happy Halloween
YOUR Butterfield Theatres TODAY
Oakland
THE STORY OF A BOY WHO BECAME A MAN THE HARD WAY!
The Exciting True-Life Story of America's Most-Decorated Hero!
TODAY THRU THURSDAY
Features At: 1:10—3:14 5:18—7:22 9:28
TO HELL AND BACK
CinemaScope Color by Technicolor
AUDIE MURPHY
EXTRA
DONALD DUCK • LATE NEWS | NEXT: "Left Hand of God"
Eagle
LATE SHOW TONIGHT
LAST TIMES TODAY
"MARTY" Also "UNTAMED HEIRESS" Plus "STORMY"
STARTING Tomorrow
IT'S DIFFERENT! IT'S DELIGHTFUL!
CHARLTON HESTON · JULIE ADAMS
THE PRIVATE WAR of MAJOR BENSON
Color by Technicolor
with WILLIAM DEMAREST · TIM HOVEY
ALSO
ALEX NICOL • AUDREY TOTTER in "CHAMP FOR A DAY"
Strand
TODAY THRU TUES.!
Behind The Laff Curtain!
GOREY HALL Bowery Boys
SPY CHASER
An ALLIED ARTISTS PICTURE
DUEL ON THE MISSISSIPPI
starring LEX BARKER · PATRICIA MEDINA
Color by TECHNICOLOR
TICKETS NOW ON SALE AT OUR OUR BOX OFFICE
TONIGHT
All Seats 75c
At the STROKE of MIDNIGHT!
BIG HALLOWEEN SHOCK and SHUDDER SHOW!
IT'S A CHILLER-DILLER! DOUBLE BILLER!
Screaming Terror!
A MILLION EYES KEEPS YOU IN SUSPENSE!
AMERICAN RELEASING CORP. Presents
THE BEAST WITH 1,000,000 EYES
SPINE-CHILLING AMAZING THRILLERAMA!
with PAUL BIRCH, DONA COLE, LORNA THAYER and the BEAST
Also "The MONSTER and the WOMAN"

Bright Color Combinations Mark 1956 Chrysler Corp. Cars

James Marlow Looks at Disarmament

Finds East and West Far Apart

By JAMES MARLOW
Associated Press News Analyst

WASHINGTON (AP)—The possibility of world disarmament has been given a lot of publicity since July's summit meeting when President Eisenhower made his sensational "open skies" proposal. On its face, it may have seemed simple.

The President suggested the United States and Russia exchange complete blue prints on their military establishments. Then, as a check on each other's honesty, he proposed they agree to aerial inspection of each other from the air.

In spite of repeated optimistic statements about eventual agreement by Harold E. Stassen, the President's special disarmament adviser, the two sides are still far apart.

And any agreement on disarmament at the Big Four foreign ministers' meeting, which began yesterday in Geneva, has a splendid chance of getting nowhere. A look at the problem shows why.

For years the United States has said that before this country would agree to disarm—which would mean getting rid of the atomic weapons on which it had spent so much time and cash—there would have to be this kind of agreement:

Before any disarmament the big powers must agree on a foolproof system of checking to prevent cheating. This country backed the idea of international teams of inspectors free to roam around inside the territory of the big powers.

The Russians wouldn't buy. They traditionally had refused to let outsiders poke around inside Russia. Then last May, no doubt as part of their so-called new look, they agreed to inspection but in a very limited way.

They suggested international inspectors be stationed only at airfields, railheads and harbors. That left a lot of territory uninspected. The United States wouldn't buy.

Then in July at Geneva, Eisenhower offered his suggestion. After many weeks the Russians insisted they wanted Eisenhower to accept their idea of limited ground inspectors.

Eisenhower replied in effect: "All right, if it'll make you happy, I'll agree on limited inspection. But I want you to agree on the aerial inspection too. How about it?"

So far—no answer from the Russians. But there is a point which the Russians certainly would want cleared up which this country hasn't cleared up at all. The President had spoken of aerial inspection only over each other's territory.

He didn't say anything about letting the Russians inspect American overseas bases inside countries friendly to this country. Yet it is from those bases the United States would hit Russia if the Soviets tried to attack.

Russian Foreign Minister Molotov at Geneva yesterday pointedly said the Soviet Union has liquidated "all its military bases on foreign soil"—in Finland and Manchuria.

* * *

Liquidation of the American overseas bases is one of the things the Russians want most.

The United States doesn't argue that aerial inspection is the beginning and end of all agreement on disarmament.

It takes the position that that is one of the early steps. The United States and Russia could be said to be a little closer than they were in the late 1940s.

But they are still so far apart that almost certainly it will be years before they reach a full agreement, if they ever do. They'd have to build up a lot more confidence in each other's good intentions than they have now.

Ruthven Would Ban Fees for Medical Schools

ANN ARBOR (AP)—Alexander C. Ruthven, president emeritus of the University of Michigan, says he believes medical schools should charge no fees at all.

Ruthven wrote in the Journal of the Michigan State Medical Society:

"There are brains on both sides of the tracks, and they should be fully utilized in medicine. Ability and ambition to achieve success are not related to the economic status of the parents."

Ruthven said he disagrees with the theory that medical students should be charged more than others because they may get better incomes later on.

"If medical students should pay all the cost of their education," he wrote, "so should all other college graduates who are destined to become wealthy automotive executives, lawyers and bankers."

And he added:

"If our doctors are making too much money, which of course they are not, it would make more sense to take it away from them after, instead of before, they have made it."

Scientists Make Progress in Battle to Curb Smog

By HILLEL BLACK

PHILADELPHIA (AP) — Scientists at Franklin Institute report today they have worked out the first step necessary to end air pollution and smog. They say it is now a question of time before the over-all problem is solved.

Their problem was to identify the elements found in the atmosphere as they are affected by sunlight.

They used a cylinder filled with elements of the atmosphere similar to those found in the polluted air which hovers over many cities.

Dr. Nicol H. Smith, director of the Franklin Institute laboratories, puts it this way:

"Our air has become a common sewer into which are dumped many products created by combustion, such as exhaust fumes from cars or the burning of trash. Our problem was first to identify these elements as they are reacted upon by sunlight. The next step is to find which ones are harmful" and eventually remove them or control their source.

* * *

Up to now, says William E. Scott, head of the section which is conducting the experiment, scientists have been unable to determine precisely what products are formed in the atmosphere under the influence of sunlight.

"We know, for example," he said, "that smog under certain atmospheric conditions, is formed when the sun is out and is dissipated when the sun goes down. It is the energy from the sun which can change man-made pollutants into other compounds which make them irritating to man."

"However, not all man-made pollutants are necessarily harmful, when diffused in the atmosphere," he continued. "After identifying the products formed by sunlight in the proportion they are found in the atmosphere, scientists can then test them to see if they are harmful.

"But the first thing we had to do was to identify them."

This was done, Scott said, with the man-made sky chamber.

It consists of a stainless steel cylinder 18 inches in diameter and 10 feet long. First the scientists fill it with pure air. Then a chemical or pollutant is fed into the cylinder in concentrations approximating those found in the atmosphere. These concentrations are often very small.

Next an ultraviolet light, or sunlight, reacts on the mixture, changing it into different compounds, an identifier in the form of an infrared light is sent into the tube.

The infrared light bounces back and forth from one end of the cylinder to the other by means of a gold-plated set of mirrors. The contents of the air in this sample sky can then be analyzed through an infra-red spectograph.

The experiment is being sponsored by the American Petroleum Institute.

Eventually the Franklin Institute scientists hope to take their sky chamber into different cities where they will test actual atmospheric conditions. These conditions can vary from one community to another.

Resorts Expect Good Winter

Plan 44 Ski Centers, Three More Than Used in Past Year

LANSING (AP) — Michigan's resort operators, their ears still ringing from the sound of cash registers this summer, are expected to have the best winter season in the state's history, the State Tourist Council said today.

The council said a survey of winter sports facilities showed that 44 ski centers will be open this year, three more than last year.

"Given favorable weather, the approaching winter sports season should be our most successful to date," said Robert J. Furlong, executive secretary.

He estimated that 400,000 winter sports enthusiasts will flock to the resorts. Most of them will be skiers.

New ski centers to be opened this year are the Au Sable Ranch and Ski Club near Gaylord, Mio Mountain in the northeastern part of the Lower Peninsula and the Glacier Hills Ski Club near Bellaire.

Three other centers, one near Kalkaska, one near Lake Gogebic in the Upper Peninsula and one near Onaway were opened last year.

Seventeen of the state's ski centers are located in the northeastern half of the Lower Peninsula, nineteen in the western half of the Lower Peninsula, one in Southeastern Michigan and nine in the Upper Peninsula.

Ski slopes vary in length from 500 to the 3,500 run in the Porcupine Mountains of the Upper Peninsula, Furlong said.

The Upper Peninsula also has the world's highest artificial ski slide—a 300 foot trail down a 156-foot high scafford near Iron Mountain.

Hiccuping Plagues Victim for 7 Years

LOS ANGELES (AP)—It's Jack O'Leary's 30th birthday today but it is anything but happy. He has been hiccuping steadily seven years since his appendix ruptured in 1948.

His weight has dropped from 135 to 74. The past year he has developed diabetes and has had several heart attacks.

"Jack is failing. He seems to have given up hope," his mother, Mrs. Margaret O'Leary said. Formerly he liked to see people but now she said he prefers to be by himself."

Stuntman Turns to Acting, Injured by Pistol Mishap

IDYLLWILD, Calif. (AP)—As a stuntman, Robert Hoy, 25, worked five years with only the occupational bruises of that profession of hazards.

Then he had a chance to be an actor in a film now under production. He reported for work. Came his first scene and a pistol exploded in his face. Today he's recuperating after hospital treatment.

Ike's Old Job Still Awaiting

Army Says Five-Star General Could Apply for Reinstatement

By ELTON C. FAY

WASHINGTON (AP)—If Dwight D. Eisenhower should start worrying about lean days after he is through being president, he probably could try joining the Army again.

His old five-star job is still vacant. It pays $18,761 a year.

Eisenhower resigned from the post in 1952 right after he won the Republican nomination for president.

* * *

In answer to a question today, the Army said that if Eisenhower desired to return to the Army after leaving the presidency he could apply to the adjutant general for reinstatement.

The normal procedure is for the Army to recommend commissions to the president. All commissions must be signed by a president.

An Army spokesman said there is nothing in Army regulations or procedure which would prevent Eisenhower from applying for his old job, although there is no precedent involving a five-star officer.

* * *

The five-star ranks for admirals and generals exist under special enactments of Congress which establish the ranks and specify the number but do not name specific persons for the posts.

When Eisenhower resigned his commission and all connections with the Army, this left three five-star Army generals—Douglas MacArthur, George Marshall and Omar Bradley. But the law providing four billets remained.

* * *

Five-star officers receive their pay whether they hold commands or not. None of them now do. A five-star officer doesn't draw retirement pay because he can continue on active duty, even though he has no command, until he dies or resigns.

Eisenhower hasn't yet said whether he'll seek re-election. But as things now stand, whenever he does leave the White House he will get no government pay. A bill to give former presidents a $22,500 annual pension passed the Senate late last session but was not acted on by the House.

Workers Find Thief Asleep on the Job

BALTIMORE (AP)—A 23-year-old porter, who apparently found unlawfulness a tiring proposition, was convicted of burglary yesterday by criminal Judge Joseph R. Byrnes.

* * *

James F. Price, assistant state's attorney, told the judge employes of a motor company found Lawrence H. Court, a Negro, lying atop an overturned six-foot high safe, fast asleep, when they reported for work Oct. 8. Nearby, Price said, police found a hatchet with which Court had been beating on the safe.

* * *

Court told the judge he had been drinking. He pleaded guilty. Judge Byrnes deferred sentencing pending a probation report.

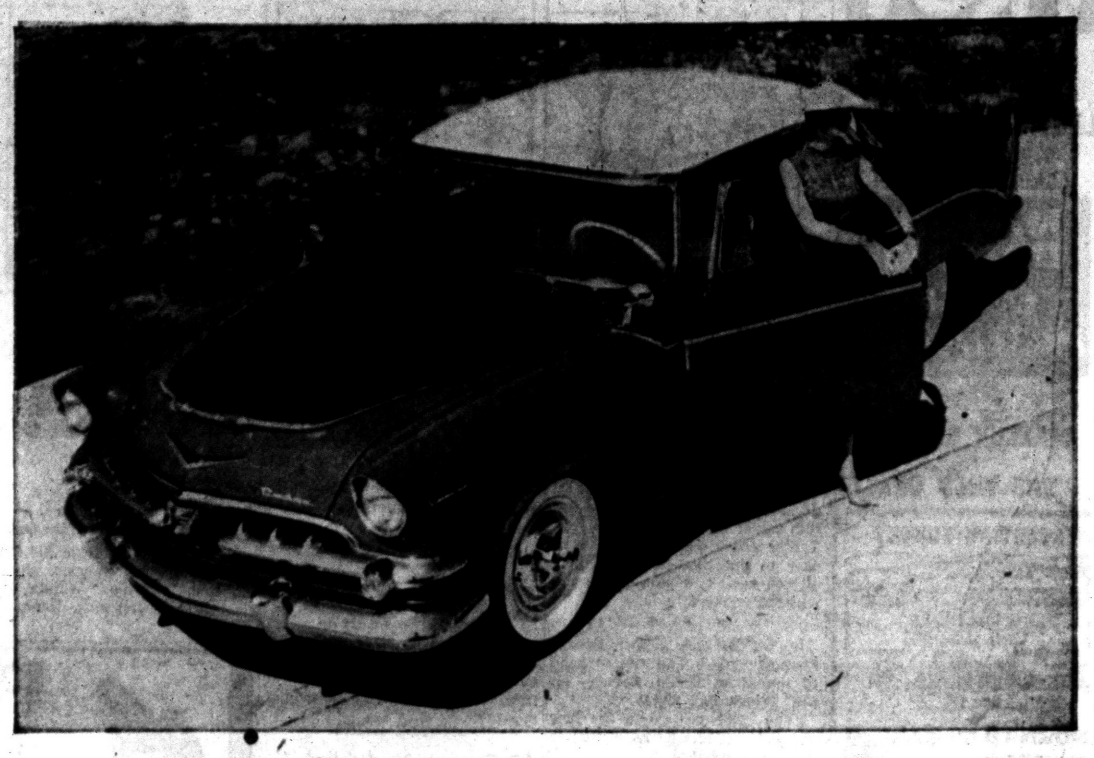

DODGE CUSTOM ROYAL LANCER — Revised grille and hood treatment and new high swept rear fenders reflect the aircraft motif in Chrysler cars for 1956. Shown above is the Dodge Custom Royal Lancer. Sweep of the broad, winglike front hood molding has been increased. Mechanical improvements include new safe-lock door latches, improved sealed-beam headlights and a less complicated power braking system.

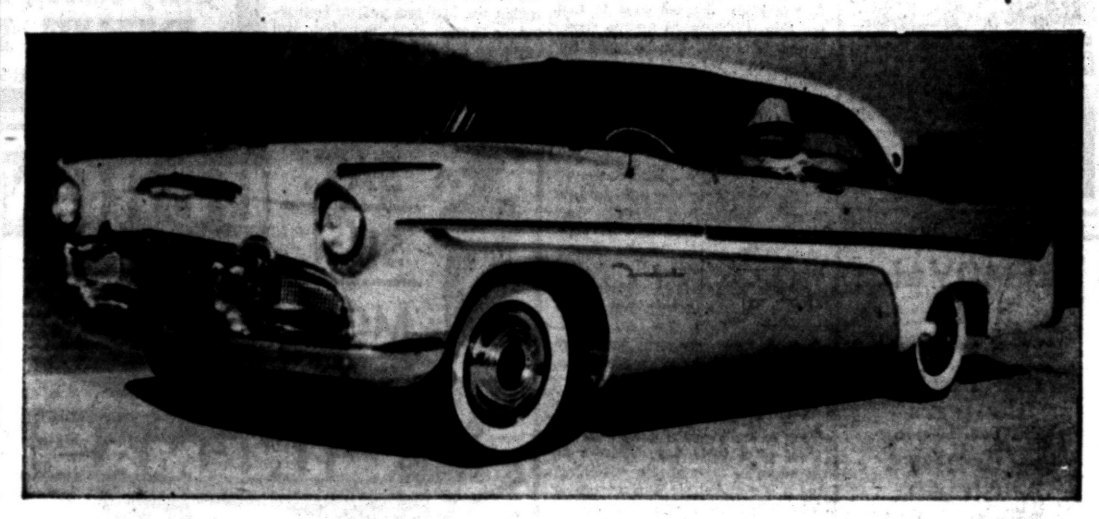

DE SOTO FOR 1956 — A new mesh grille and new rear quarter panels with high swept rear fenders give a fresh appearance to the 1956 models of the De Soto. Parking lights in the restyled front end are placed within the bumper guards. On the headlights, sharply sloping bezels cap the units to give added emphasis to over-all car length. An entirely new braking system assures safer stops and adds additional lining wear, De Soto officials report. Two improved V-8 engines are available for 1956 models.

Moratorium on Foreign Policy Criticism in Order

Believes Acheson's Book Will Not Help U.S. at Geneva

By J. M. ROBERTS
Associated Press News Analyst

Dean Acheson was one of America's great secretaries of state during a very dangerous period in its history.

Before that, he contributed importantly to some of the nation's most constructive policies, such as the Marshall Plan. He made a few mistakes. He also avoided a vast number which might have been made in a period of great uncertainty.

During his term America built up a foreign policy, the principal points of which were to prevent Russia from gobbling the world piece by piece, while developing the strength of the free world to where it could force a change in Russian strategy.

* * *

Right now that policy is being credited with putting a new face on Russian tactics, if not yet on her intentions.

While doing these things, Acheson was subjected to bitter criticism by many Republicans and some members of his own party. It was a time of uncertainty when differences of opinion were natural, and they were freely expressed. It would be superhuman to expect Acheson to forget.

But it was also a time in which the United States solidified her leadership of the Free World.

Acheson's stature in that world is very high.

* * *

It is, then, somewhat disappointing that he should choose this time, when even his own party is giving strong nonpartisan support to an American foreign policy fundamentally like his own, for partisan criticism, the dangers of which he knows so well.

It is particularly unfortunate that this criticism, however accidentally, should come at a moment when Foster Dulles is actively trying to take advantage of the "position of strength" which Acheson was so influential in building: when the President is ill, and it has been necessary for him to give written assurance that the Secretary of State has full power to speak for the nations in exceedingly grave negotiations.

* * *

Acheson has written a book. This is the season for publishing books on weighty matters, as well as the season for good Democrats and Republicans to be at each other's throats prior to election of a president. The book undoubtedly was under way before the Geneva conference was planned and will not appear until its end. Part of it consists of an attack on Republican conduct of foreign policy, and that part has been published in advance by Harper's, as frequently occurs when such men write such books.

Before going to Geneva, Dulles obtained what seems to be a virtual truce on foreign policy from Congressional leaders. Anything which indicates a serious rift in America at this moment does his cause, and that of the United States, no good.

Are Indians Immune From Game Laws?

SAULT STE. MARIE (AP)—Are Michigan's Indians immune from prosecution under state game laws by virtue of government treaty?

No, say conservation officers who brought charges against four young Chippewas.

Officer Earl Kaiser said the four, Emerson Teeple, his cousin, Lawrence Teeple; Maurice LeBlanc, and Bernard Shaw, all of the nearby Indian community of Bay Mills, were shining deer in the woods 20 miles from the Soo.

They shot a headlight out of Kaiser's car when they mistook the reflection of their searchlight as coming from the eye of a deer, he said.

In a 70-mile-an-hour chase that followed through the twisting forest trails, the Teeple car struck a deer and killed it. The collision damaged their car and they were forced to stop. Kaiser arrested them on charges of "using an artificial light for the purpose of hunting."

The four pleaded innocent at a hearing next day before Municipal Judge Mahlon R. Stewart.

They claimed that under centuries-old treaties the Chippewas signed with representatives of various governments that have controlled the area, they are privileged to hunt at any time and with any type of weapon.

Conservation officials claimed, however, Indians come under the state game laws as residents of Michigan.

The four pleaded guilty to the charge of shining deer. Each was fined $20 plus court costs of $6.85.



SAFETY AND CONVENIENCE — Greater safety and driver comfort have been dominant considerations in restyling the 1956 Plymouths. Instruments have been relocated and concentrated in front of the driver. Ammeter and oil pressure gauges have been replaced by red flasher lights set between the gasoline and temperature gauges. A push-button transmission selector is provided for cars equipped with Powerflight automatic transmission. It is on the instrument panel to the left of the steering wheel.



LONGER IMPERIAL — Both wheelbase and over-all length of the Chrysler Imperial are longer for 1956. The gun sight taillights continue to distinguish this luxury car, shown in a four door sedan. The Firepower V-8 engine has a 9 to 1 compression ratio. Better riding qualities and superior handling are claimed as a result of revised rear end design. The wheelbase is three inches longer; over-all length, five and one-half inches more.



background for LIVING

Your Neighbor's House

F. B. Read Family Enjoying Rural Life

By JANET ODELL
Pontiac Press Home Editor

"We don't know why we didn't move out here years ago. We just love living here." Doris Read was voicing the opinion of the four other members of the family—her husband, Franklin, and three sons.

A little over six months ago the Read family moved into their new home on East Hammond Lake Drive. The pleasant looking home of antique brick and board and batten, with charcoal gray trim, looks as if it had always been there. There's a rustic chestnut fence across the front of the lot.

The trees and shrubs are placed. Mrs. Read's green thumb wrought its magic and produced a bed of chrysanthemums and marigolds that were still flaunting their gaudy colors in the October sunshine.

The house isn't large. There is, however, ample space for the family to live comfortably. "We don't miss a basement at all," says Mrs. Read. "We have plenty of room to store everything in the closets and in the garage."

In this home the kitchen is at the front of the house and the living rooms at the back. That is good, for it enables Mrs. Read to watch the ever-changing lake as she works in the kitchen.

Most of the outside wall of the living room is composed of windows. The den is merely one end of this room, separated from it by the fireplace which opens in both rooms. Floor-length, white mohair draperies give protection from the sun.

The wall behind the sofa and around the fireplace is made of red brick. The other walls are painted a fawn color. Mrs. Read has used fawn and green all through the main rooms.

In keeping with the modern trend of mixing periods, the Reads have antiques scattered throughout the house. These 19th century pieces are perfectly at home with their 20th century companions.

Above the mantel there is a large photograph of Mrs. Read's great-great-grandparents. When this couple were married in 1832 in Baltimore, they received a woven wool coverlet in red, blue and gold on a natural background. The grandmother's maiden name and the name of the weaver are still visible on this heirloom which serves as a bedspread in the eldest son's room.

A round marble topped table holding a lamp is another Victorian piece in the living room. In the hallway there is an old chair with a needlepoint covering. The Read coat of arms is framed on the wall.

The walls in the den are interestingly done in birch parquet paneling. There is a hearth that can be sat upon on this side of the fireplace. The outside door opens onto a paved patio.

One wall of the dining room is the same brick wall that is in the living room. The other three walls have a pine dado with soft green wallpaper on the upper part. The round braided rug is green and white. Here, all the furniture is antique.

There's a dropleaf table under the window, a large chest of drawers for linen storage, cane-seated chairs and an old walnut buffet. This last piece started out as a commode. Shelves added above give the right background for displaying a number of pieces of old glass.

The kitchen is a long narrow room, about 8 x 20'. The far end is the breakfast room. Open shelves provide the only actual separation. The room is all green and white, except for the small bits of red in the spat-

(Continued on Page 14, Col. 3)



RUSTIC SETTING — A rustic chestnut fence encloses the front yard of the Franklin Read home on East Hammond Lake drive. Exterior construction is red brick with charcoal gray shutters. Board and batten break the line in the front and on the rear of the garage where the family has an outdoor living room.

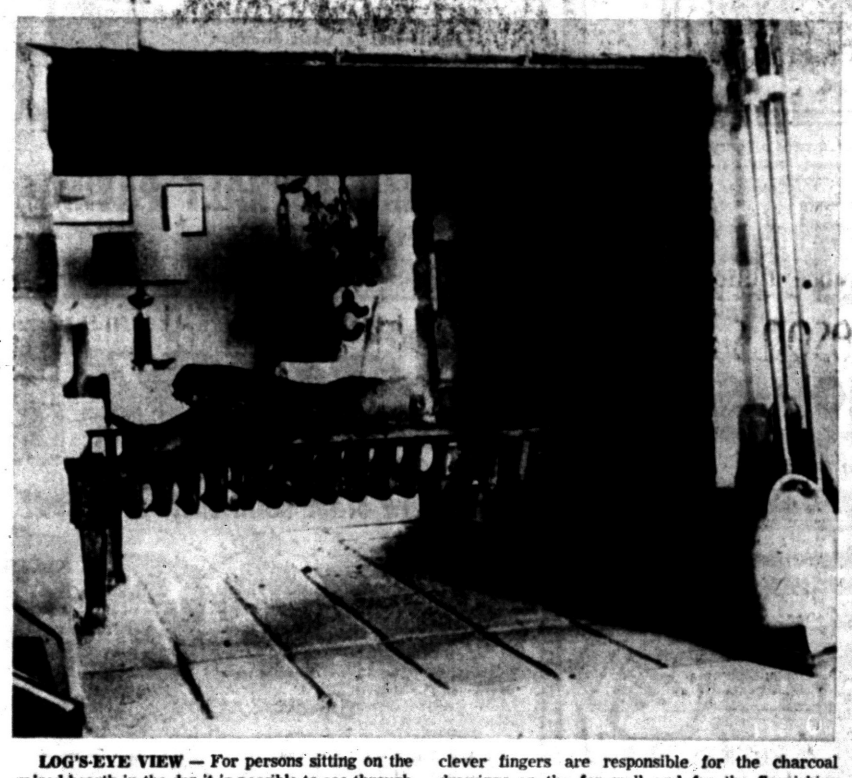

LOG'S-EYE VIEW — For persons sitting on the raised hearth in the den it is possible to see through the fireplace into the living room. Mrs. Read's clever fingers are responsible for the charcoal drawings on the far wall and for the flourishing plants in the corner.

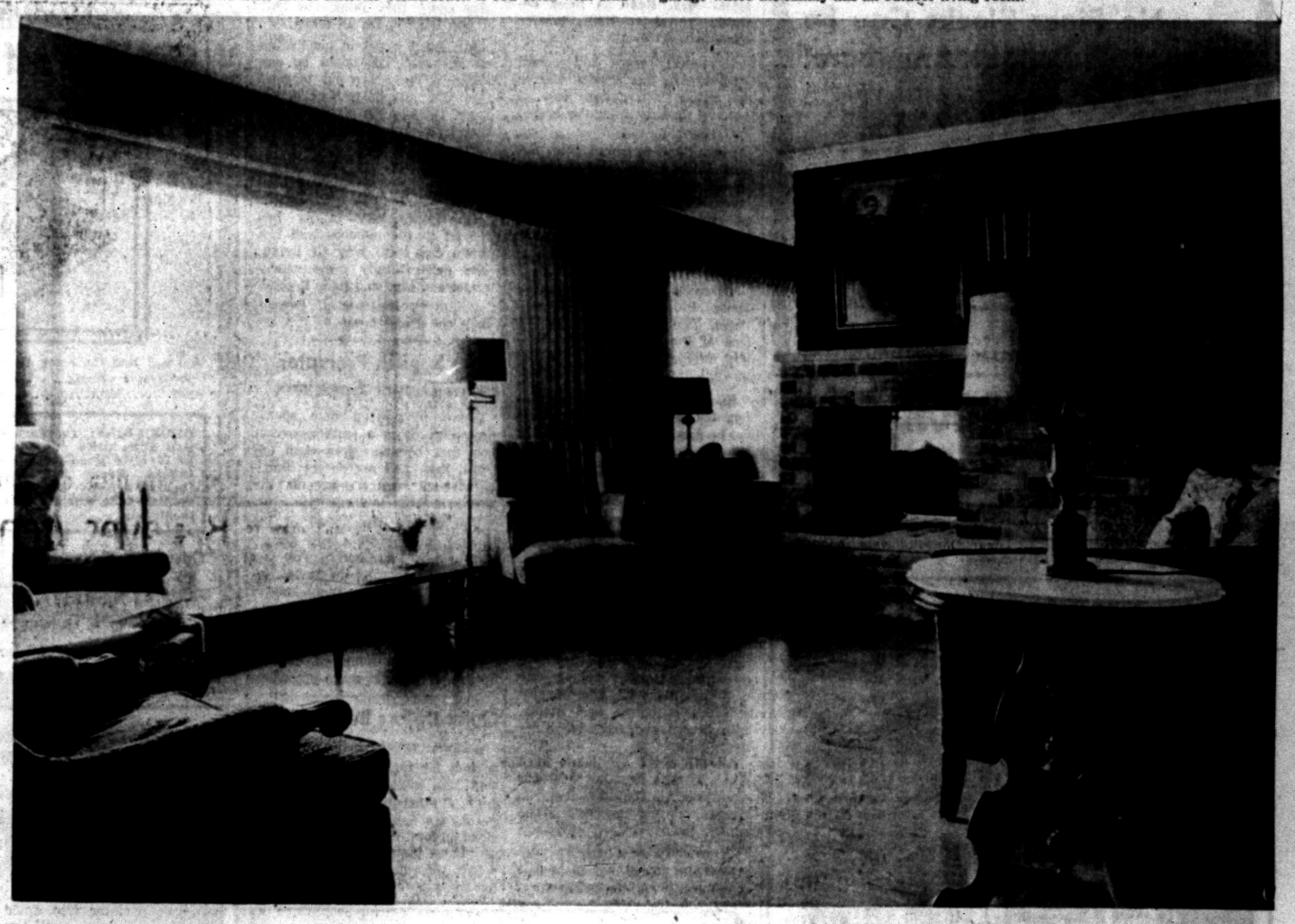

BRIGHT AND SUNNY — Facing east, the living room in the Read home gets plenty of sunshine. Floor-length draperies of off-white mohair extend the entire length of the east wall. The marble-topped table in the foreground is a family heirloom, just the right height to serve as a lamp table. The den-TV room is on the other side of the fireplace.



LONG AND NARROW — The kitchen and breakfast room take up about a third of the front of the house. Mrs. Read finds this a convenient place for flower arranging as well as for cooking. The door to the left hides the furnace. Successfully combining the old with the new, Mrs. Read uses antique cane-seated chairs with a formica table in the breakfast room.



Pontiac Press Photos by Eddie Vanderwerp

VICTORIAN DINING ROOM — From braided rug to calico-type wallpaper, this room is Victorian in feeling. All the furniture is walnut, finished to show off the beautiful grain of the wood. The unusual buffet on the left houses many of the Reads' choice antiques.

ONE OF THE BEST WINDOW DEALS IN TOWN!

Storm Windows 40% Off List Price



ALUMINUM DOOR CANOPY $29.95

FIBERGLAS $39.95

Aluminum Doors
ANY STYLE—FULL THICKNESS
By Alcoa
INSTALLED
$43.95 and $45.95

Open Sunday
11 A. M. - 5:30 P. M.
Open 'til 8 P. M.
Mon., Tues., Wed., Thurs.

NO MONEY DOWN
NO PRESSURE

CALL FOR FREE ESTIMATES!
You'll Find Prices Lower Here Because We Are Distributors

ALWINDO CO.
1702 S. Telegraph (Aug. Johnson Bldg.) FE 5-3728

BUY YOUR BUILDING BLOCKS FROM US!

No Finer Blocks Can Be Bought Anywhere!

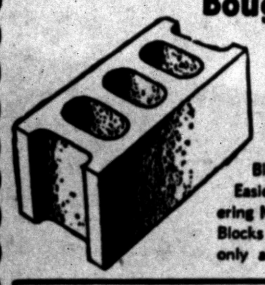

Corner Fittings Same Price as Regular

A New Process — Ours Alone in the Pontiac Area— Gives You. Stronger Building Blocks, Lighter in Weight for Easier Handling. If you are considering Masonry Construction, see these Blocks before you build . . . Available only at TRU-BILT!

STRUCTURAL STEEL
RESIDENTIAL — COMMERCIAL — INDUSTRIAL

TRU-BILT BLOCK CO.
MASONRY BUILDERS' SUPPLIES
1992 Pontiac Drive FE 4-9531
Near Telegraph and Orchard Lake Roads

WIGGS

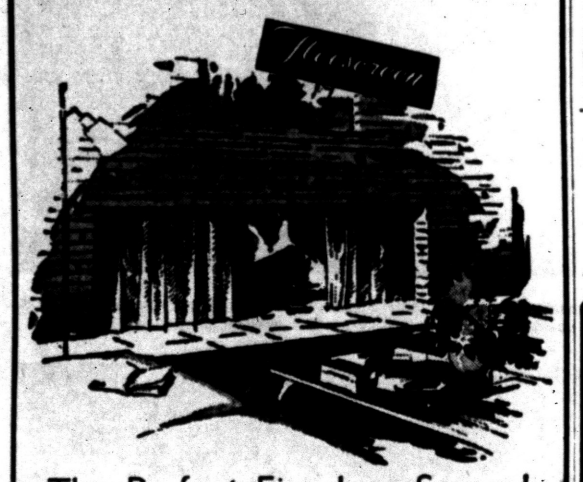

The Perfect Fireplace Screen!

Nothing to pick up and move when you tend the fire . . . just pull the tab . . . the screen opens . . . it's out of your way . . . Closed it's safe . . . no sparks can fly out . . . 25 different styles . . . recessed like the picture . . . or attached on the front of the fireplace . . . Brass or black . . . Priced from about $25 . . . We install.

Phone for Estimate or Descriptive Catalog

PORTABLE AND ATTACHED TYPE SCREENS IN STOCK FOR IMMEDIATE DELIVERY

Weather Vanes $10.75



Black cast aluminum Weather Vane in 150 styles . . . brass staff, universal type attaching bracket fits almost any kind of roof . . . Free catalogue.



Mailbox and Post Signs

Cast aluminum Post Signs, House identification Signs and Numbers . . . Mail Box Signs . . . Made to your order . . . Gives your house personality and makes it easier to find . . . These personalized gifts are inexpensive and very welcome . . . Phone FE 4-1234 or call at our store for a large catalogue . . . Over 150 designs.

WIGGS
24 W. Huron Street Pontiac
OPEN FRIDAY and MONDAY 'TIL 9 P. M.

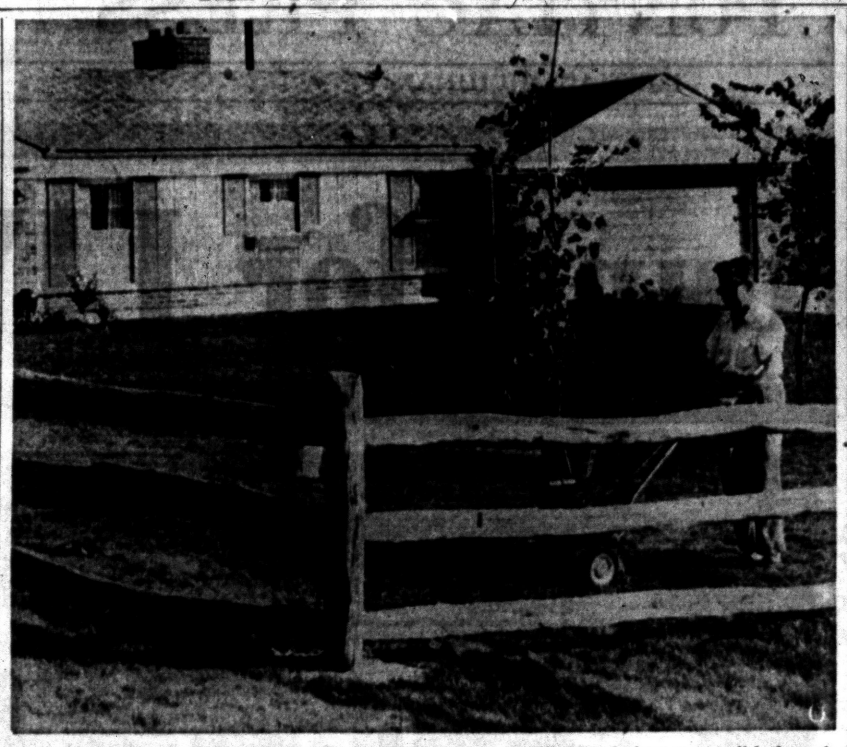

IT TAKES WORK! — Franklin Read takes advantage of pleasant fall days to get his lawn in shape. Even with a power mower, it's a time-consuming job. The Reads have accomplished much in the way of landscaping since they moved in and have extensive plans for next year.

Reads Enthusiastic About Country Home

(Continued from Page 13)

ter-print linoleum and in the Pennsylvania Dutch wall paper of the breakfast room.

All the curtains across the front of the house are the same fiberglas boucle, made cafe style. Mrs. Read is most enthusiastic about fiberglas for curtains.

Her utility room and a half bath are in this service end of the house. The garage can be entered directly from the breakfast room.

Mrs. Read is an artistic person. There are a number of pictures in the house that are her work. One, in the bathroom, is unusual. Real butterflies and plants have been pressed under glass to make a pleasing picture.

There is plenty of storage space in the dubonnet bathroom. The trim is pale yellow. One of the best features is the big mirror mounted over the basin.

Because the oldest boy is as interested in antiques as his mother, he has a number of them in his bedroom. The aforementioned coverlet makes a spread for his bed and determines the colors of his room. The walls are gold, the rugs deep blue. His chest for clothing is an old oak one. He has a ship in a bottle on his desk, an antique kerosene lamp on his bed table.

The two younger boys share a room where antique hooked rugs lay next to modern twin beds. Here, three walls are brown — good and masculine looking—one is pumpkin color. The master bedroom is chintz and maple, with brown and rosy biege its main colors.

All the doors are birch flush doors, except for the bedroom closet doors. They are bamboo shades on traverse rods. The same fawn colored linoleum runs throughout the house.

How the Reads got their new home makes an interesting story. They had looked at the lot a year ago, for they were ready to build. But they couldn't sell their Pontiac home. Then in January that was sold very suddenly, and they had to find a place to live right away.

Much to their surprise, the house plan they had wanted was already built on "their" lot, ready for the decorating. Some one else had had it built, but the deal had fallen through. What else could they think but that it was their house all along.

Mr. Read is out of town often on business. The hours he can spend at home are put to good use. His current project is the lawn. He has big plans for further landscaping and needs only time. Mark, the German Shepherd accompanies him as he works; we won't say he actually helps him.

One more city family has moved to the suburbs and has found the ideal way of living. One more family owns nearly an acre of land and finds it good.

Hallmark Builders of Detroit built the Read home.

New Speech Prompter Helps Dinner Speakers

There is now a new speech prompter. It is a leather-covered box that occupies less than one cubic foot, and across its illuminated face runs a copy of your speech written in large type.

You control the speed of the moving speech with a little gadget you hold in your hand. You can talk for an hour as the script unrolls from the bottom spool, moves up across the box and rolls up on the top spool, much like a player piano roll. You don't have to talk for an hour, of course. Short speeches get more applause.

Quiet Colors Best

A fresh, cheerful bathroom is important for that favorable impression you want to make on your guest. It's psychologically true that guests are usually more conscious of bathroom decor than they are of almost any other room. Gay, warm, yet quiet colors are the best for making that impression.

Where's the Mirror

Last-minute "fixing up" before you or your guests leave the house can be done right in the entrance hall. Why not install a large-size mirror under recessed lights for that quick inspection of makeup and clothes? Perhaps a small shelf or table under the mirror could hold combs, pins, lipstick and the like. In any case, make sure your entrance hall is attractive as well as useful.

For Good Hunting
go fast to . . .
BOB'S BUILDING SERVICE

SPECIALIZING IN

Garages	Commercial Buildings
Breezeways	Concrete Work
Additions	Porch Enclosures
Attic Remodeling	Roofing
Recreation Rooms	Siding
Kitchen Remodeling	Bath Rooms

"There Is No Substitute for Experience"

Open Daily 9:00 - 5:30
Sunday 12:00 - 4:00

BOB'S BUILDING SERVICE
207 W. MONTCALM
At the flashing amber light just west of Oakland Ave.
A. Murray White FE 4-9544 *Robert E. White*

ZONOLITE INSULATING FILL *just pours into place!*



Install it Yourself in ONE Afternoon!

ZONOLITE Vermiculite Insulating Fill . . . the easiest of all insulations to install. Insulate the average attic for as low as $67.60 . . . do it yourself and save up to $100.00 installation costs! With ZONOLITE you can save up to 40¢ out of every fuel dollar! Just pour it, level it, leave it.

GUARANTEED for the life of your home. It's 100% fireproof, rot-proof and permanent. Come in today for a FREE estimate!

AS LOW AS $67.60

POOLE LUMBER CO.
151 OAKLAND
FE 4-1594

Give Yourself a "Real Gift"

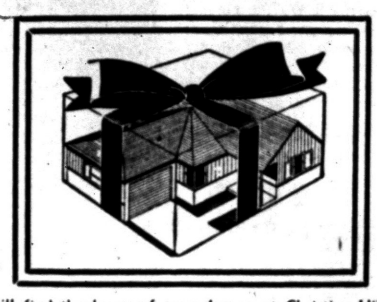

You will find the home of your dreams at Christian Hills . . . Unbelievable values . . . Unsurpassed luxury . . . Breath-taking views . . . Attractive . . . Reasonable.

DIRECTIONS: To reach Christian Hills drive out Woodward to 14 Mile Road, turn right to Crooks Road, and left on Crooks to the models. From Pontiac take Auburn to Crooks to Model.

27 Attractive Models and Floor Plans to Choose From

Custom Builders
RANCH HOMES, Inc.
625 Hunter Blvd., Birmingham
JO 4-3588 — Midwest 6-2646 — JO 4-6291

IF IT'S STUCCO OR MASONRY *Paint it with*

Gold Bond CRAFTCO CEMENT PAINT
FOR LONGER LASTING BEAUTY



A Beautifying and Protective Coating for Cinder Block, Concrete, Stucco, Brick, Unglazed Tile or Masonry Walls.

The moisture in masonry causes ordinary paints to blister, flake, and peel. But out-going moisture vapor merely makes **Gold Bond Craftco Cement Paint** harder and harder — better than ever! **Gold Bond Craftco Cement Paint** actually locks onto all porous masonry. It's largely made of finely milled hydraulic Portland Cement. It is the longest lasting, hardest type of finish known for any masonry surface that readily absorbs water. **Gold Bond Craftco Cement Paint** cleans itself as it ages by a gradual chalking process . . . leaves a perfect surface for repainting in future years. An inexpensive 25-pound drum of **Gold Bond Craftco Cement Paint** will cover 500 to 750 square feet, depending on the surface.

Where to Buy Craftco Paints

Huron Lumber Co., 4900 Highland
OR 3-4985

Tru-Bilt Block Co., 1992 Pontiac Dr.
EM 4-9531

Empire Supply, 2600 Union Lake Rd.
EM 3-4148

White Lake Lumber Co.
Corner M-59 and Ormond—MU 4-6558

Burmeister's Northern Lumber Co.

Yard No. 1—8197 Cooley Lake Road
Union Lake Shopping Center
Phone EMpire 3-4171—Pontiac

Yard No. 2—Nine Mile at Telegraph Road
Phone ELgin 6-4184—Southfield

Yard No. 3—Cor. of Cooley and Williams Lake Roads
Phone EM 3-3714—Pontiac

A Complete Selection of Colors May Be Found at These Dealers

Beautiful...
BEYOND COMPARE

NATURAL STONE
★ Tenn. Ledgestone ★ Tenn. Marble
★ French Lick Sandstone
★ Colorado Pink

Learn why more and more people are switching to natural stone for their building needs . . . for unmatched beauty and everlasting economy!

It Costs So Little . . .
Yet Adds So Much!

We Carry a Complete Stock of
●Natural Building Stone ●Marble ●Slate

PONTIAC CUT STONE
M-59 (½ Mi. West of Airport) Ph. OR 3-1594

Modern Louvered Interior Doors
The Modern Door for Closets—Storage or Utility Rooms. Recommended by Good Housekeeping and Better Homes and Gardens.
$12.00 To $12.50

Knotty Pine Paneling $225 per M

Extruded Aluminum Combination Doors
Complete with Hardware $32.50

PONTIAC LUMBER CO.
831 Oakland Ave. FE 2-0224

ASPHALT - SEALCOAT
DRIVEWAYS — PARKING AREAS
NO MONEY DOWN!
Convenient Payments Arranged
● Residential
● Commercial
● Industrial
Free Estimates
PONTIAC ASPHALT PAVING
2100 Dixie Highway FE 4-8770

You Can use DISCO SMOKELESS FUEL
anywhere other solid fuels are used!

★ BURNS CLEANER ★ LESS FURNACE ATTENTION

ORDER NOW!

HUNDREDS of USES

NEW ANDERSEN FLEXIVENT WINDOW UNIT!

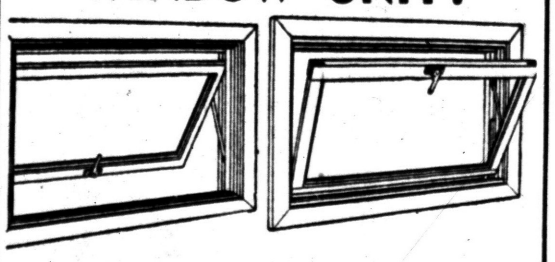

PRESTO FIRE LOGS

Ideal for Fall Burning in Fireplace—Long Burning

20¢ Each or Carton of 6 $1.20

Poole LUMBER CO.
HARDWARE • COAL • BUILDING SUPPLIES
151 OAKLAND FE 4-1594

PONTIAC'S MOST INVITING NEW DEVELOPMENT!

A Master-Planned Community of 400 Modern Homes
IN THE CITY OF PONTIAC

HERRINGTON HILLS

Own one of these homes, where there are NO monotonous rows of all-alike houses, squeezed closely together in straight lines. 3 Different Building Companies with KNOW-HOW • FORESIGHT • INTEGRITY bring you . . .

20-STYLES
ON PAVED, WINDING STREETS

5-MODELS
OPEN FOR PUBLIC INSPECTION

Out of the experience, and off the Drawing Boards of Master Planners and Expert Architects. Breathtaking, Exciting, Practical!

3-BEDROOM FULL BASEMENT GAS HEAT-BRICK RANCH HOMES on WIDE 50 Ft. LOTS

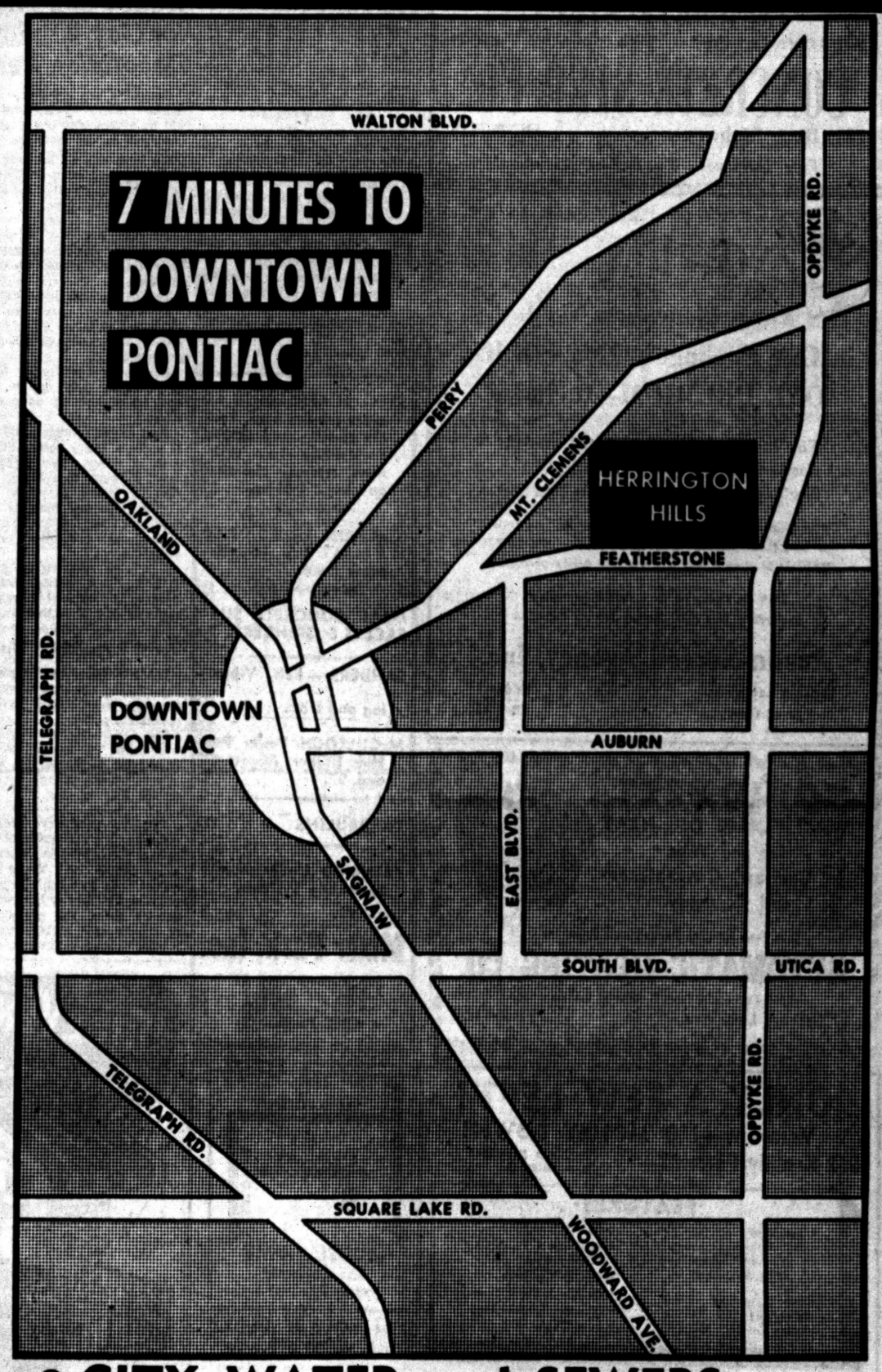

FULL PRICE $13,945.00

VETS:		FHA:
$695 DOWN!	$89 FULL MONTHLY PAYMENTS	$2,045 DOWN!

- CITY WATER and SEWERS
- SCHOOLS • PAVED STREETS
- POLICE and FIRE PROTECTION
- CITY IMPROVEMENTS

Only 10 minutes to . . .

- PONTIAC MOTOR Div. • GMC TRUCK & COACH
- FISHER BODY • BALDWIN RUBBER
- AMERICAN FORGING and SOCKET CO.

Exclusive Sales by . . .

See Them . . . The PANORAMIC • The STUDIO '56 • The CATALINA

BERT GORDON Realty Co.

HOME OWNERS . . .
Don't Be Shut Out of Herrington Hills
Ask Salesman About Our Attractive Trade-In Plan

Ornamental Iron Work

Install Now Before Cold Weather!

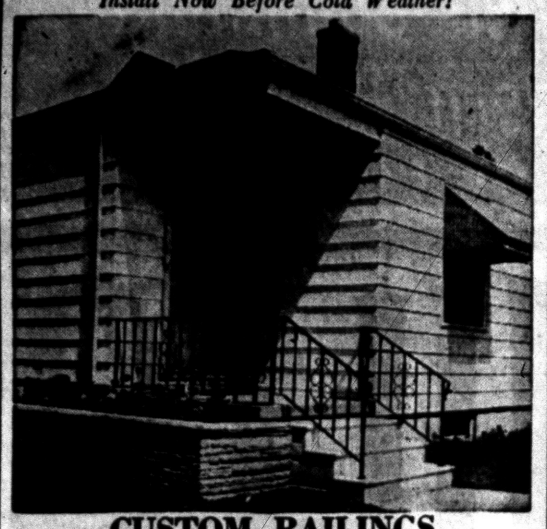

CUSTOM RAILINGS
Tailored to Fit Your Porch and Steps
Corner and Flat Columns Available

CONCRETE STEPS
Not Affected by Frost With or Without Platform

CONCRETE STEP CO.
5380 Dixie Highway OR 3-7715
Free Estimates—We Deliver Anywhere!

NOW!
Your Insurance Needs
in One Package—ONE POLICY
ONE PREMIUM—Includes

Fire Insurance on dwelling and contents.
Comprehensive Family Liability
Theft Insurance On and Off the Premises.

The Homeowners policy combines all the protection of standard policies with a LOWER COMBINED PREMIUM than under the separate policy premiums.

Call Us Today for Complete Information Regarding This New Money-Saving Package

Austin-Norvell Agency, Inc.
70 West Lawrence FEderal
Corner of Cass 2-9221

TORIDHEET
WALL-FLAME OIL HEAT
for the Tops
In Comfort, Convenience
and Economy.



For Free Heating Survey and Estimate, Call
AUTOMATIC HEATING CO.
5,000 Successful Installations in Pontiac Area
17 Orchard Lake Ave. FE 2-9124

ONLY A FEW LEFT!
Veterans—NO MONEY DOWN!
$52 Monthly Payment— Includes Principal and Interest

FEATURES:
- Two Bedrooms
- Full Basement
- 4 Styles to Choose From
- Luxaire Automatic Oil Heat
- Steel Casement Windows
- Large Lots
- Paved Streets
- Full Closets with Sliding Doors
- Plastic Tile Bath
- Double Ribbon Drive
- Completely Insulated
- Low Taxes



MODEL HOME
162 Fairmont
Phone FE 5-4731

OPEN DAILY & SUNDAY
1 P. M. TO 6 P. M.

DAN ROSE REALTY
20030 JAMES COUZENS
PHONE BRoadway 3-1001

FOR *Best-Quality* CONCRETE

Phone FEderal 2-0283



★ 2-WAY RADIOS in our trucks for FASTER DELIVERY!

★ You can depend on us for QUALITY . . . SERVICE . . . SATISFACTION!

CATSMAN
TRANSIT-MIX CONCRETE
399 S. PADDOCK ST.

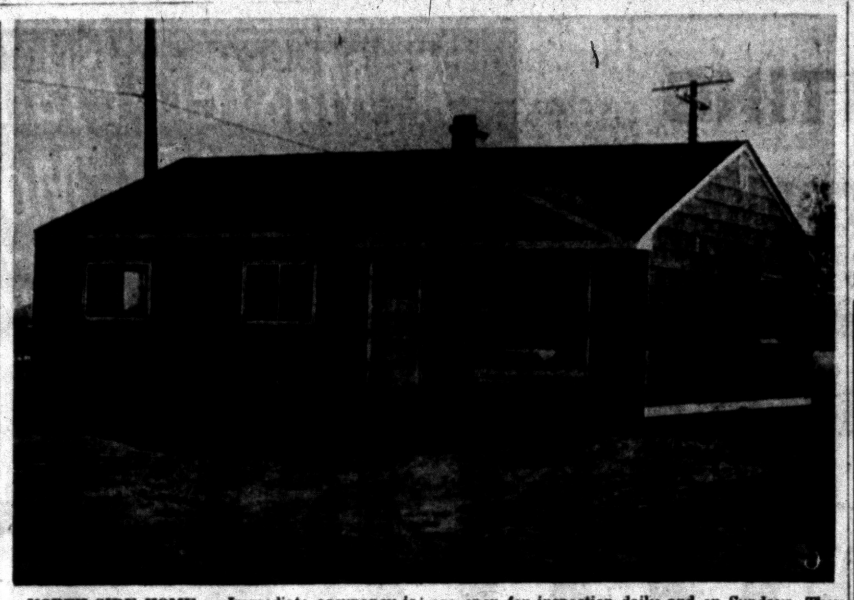

NORTH SIDE HOME — Immediate occupancy is promised to buyers of the new homes on Third street, west of Joslyn. Models of these three-bedroom houses are open for inspection daily and on Sundays. They are built and offered by BVG Construction Company.

Dark Paints Soak Up Light, Make Rooms Dark

When you're choosing paint-colors, remember that dark colors soak up light as a sponge soaks up water. Light tints, on the other hand, serve as reflectors.

In other words, light tints walls and ceilings help to make the most of light.

Dr. Matthew Luckiesh, author of the book, "Seeing and Human Welfare," points out that if ceilings are dirty or of a low reflecting power, much of the light that falls upon them is absorbed and lost.

"Owing to neglect in repainting ceilings and walls of homes, offices and factories," he says, "many millions of dollars are wasted each year in paying for light that is lost by absorption."

STEEL SCAFFOLDING for every requirement. Rolling trestles and special scaffolding for stairways, stores, churches and bank lobbies.

SYNTRON ELECTRIC HAMMERS. Tools for every need.

MALL CONCRETE SURFACERS & GRINDERS.

SANDERS — Belt, Vibrating and Disc.

McCULLOCH Power Post Hole Digger. Augers 6" and 9".

TARPAULINS

RAINBIRD Underground Sprinkling Systems.

Mixer Park, Inc.
245 Elizabeth Lake Road
Ph. FE 5-8780
FREE PARKING

Halloween Hints for Gay Window Decoration Items

Pumpkins are appearing at the market place. Youngsters soon will be rummaging in the attic or basement for old costumes.

It's time to start thinking about Halloween and many mothers will be looking for constructive suggestions for the occasion.

Finger painted scenes on store fronts that are easy to wash off now are a popular diversion for boys and girls in hundreds of communities.

The easiest and least expensive way to decorate store windows for Halloween is to use liquid laundry starch and powdered color (dry tempera).

For each different color, take an empty frozen juice can (6 ounce) and fill it half-full of powdered color.

Pour in just enough liquid starch to make a heavy paste. Stir in a dash of water. This permits an easy working consistency which virtually glides over the glass. Cleansing powder may be substituted for the powdered color if you're making a ghost or large white object.

A window covering an area of 36 square feet requires only one-third of a bottle of starch. The material does go a long way.

Rural Population Up

WASHINGTON (AP)—People moving into the outskirts of cities apparently have helped to change population patterns.

The Census Bureau reports that from April 1950 to April 1954 rural population increased by 6.3 per cent, while urban population gained 5.6 per cent.

Tending to lower installation costs are the economies of "back-to-back" installation where the same supply and waste piping serves both bathrooms or a bathroom and powder room. The prefabrication of standardized piping assemblies results in further savings.



For Windows Doorways - Porches Patios
Ask for Color Booklet
Choice of Colors!
FHA financing. Budget terms.
KOOL VENT
Aluminum Awnings
CUSTOM MADE
WROUGHT IRON
RAILINGS
Display Office in Pontiac
Sales Office for Oakland County
1949 Woodward Ave., Berkley LI 3-3505

70 New Homes Go Up on Third

Seventy houses are nearing completion on Pontiac's north side, according to Marvin Stearn of the BVG Construction Company, the firm handling both the building and the sales.

A few families have already moved into the three-bedroom homes on Third street, west of Joslyn. The houses are near schools and have city facilities for water, gas and sewer. Lots are 50x130 feet.

Purchasers have a choice of four different front elevations and a choice of color for the asbestos siding. Total price for these homes is $7,400.

Special features, Mr. Stearns says, are living rooms 11x20 with dining space; tile bath with choice of colors; Youngstown kitchens; and gas heat in the utility room.

Models are open daily from 11 A.M., Sunday from 2 P.M.

We Service All Makes of Oil and Gas HEATING SYSTEMS
We Feature the
Williamson Furnaces
Installation and Service
All Work Guaranteed
Free Estimates
L & R HEATING
Engineers
228 Oakland Ave. FE 5-6623

WHEN YOU HEAT with Gas



ACCEPT NOTHING BUT
Janitrol
HEATING EQUIPMENT
THERE'S NOTHING FINER BUILT!
OTTO A. TRZOS
3101 Orchard Lake Road
KEEGO HARBOR
FE 2-0278
Eves. & Sun. CALL MA 6-6247

INSURANCE
Is Our Business
●
THATCHER PATTERSON & WERNET
609 Community National Bank Bldg. FE 2-9224

COMPLETE Realty SERVICE
ROY ANNETT, Inc.
Realtors
28 E. Huron St. Ph. FE 3-7193

Westridge-of-Waterford
Northern Pontiac's Finest Subdivision Area
Featuring Custom-Built Homes of Distinction
MODEL UNDER CONSTRUCTION
4192 Ledgestone Drive
Sundays 1:00 to 6:00 P. M.
or by appointment
DIRECTIONS: Off Dixie Hwy., near Waterford. Turn on Cambrook Lane to Ledgestone Drive—right to Model
HELTMAN & TRIPP
Builders and Developers of Westridge-of-Waterford
4192 LEDGESTONE DRIVE

Final Finish Varies

The choice of the final finish gives the home craftsman great variety in working with hardwood plywood. Clear materials can be used for a beautiful natural finish, stains or color tints can be introduced in numerous shades or the plywood can be painted.

The United States is taking more than three fifths of all the tin exported from Malaya.

When 5 years old and fully grown, a camel is capable of doing heavy work. Its usefulness usually extends to about age 25.

HOMES IN Union Lake Commerce Rd. Area
as low as
$450
DOWN
For Information Call:
COLWELL HOMES, INC
MI 6-2022
4057 Maple Rd.
BIRMINGHAM

BOICE *the Only Concrete Block Plant in Oakland County to use . . . .*
HIGH PRESSURE STEAM CURING!



What Is HIGH PRESSURE Steam Curing?

IT IS THE BEST METHOD OF CURING CONCRETE BLOCKS KNOWN TODAY!

Blocks are placed into massive cylindrical Autoclaves, where they are subjected to 350 degrees steam at 100% humidity under 125 p.s.i. This process accelerates the hardening, produces a superior Lightweight Concrete Block which is STRONGER . . . permanently!

This method also stabilizes the strength of the block, and reduces future shrinkage and expansion by at least 50%. Eliminating cracked walls!

Blocks are ready for immediate use when they leave the Autoclaves, having been given a treatment equal to at least 28 days of moist curing!

Nearly $250,000 has been spent in our plant to install High Pressure Curing . . . to assure our customers they are receiving the best products available!

BOICE BUILDER'S SUPPLY
● BLOCK ● CONCRETE ● BRICK
545 S. Telegraph Road Telephone FE 5-8186

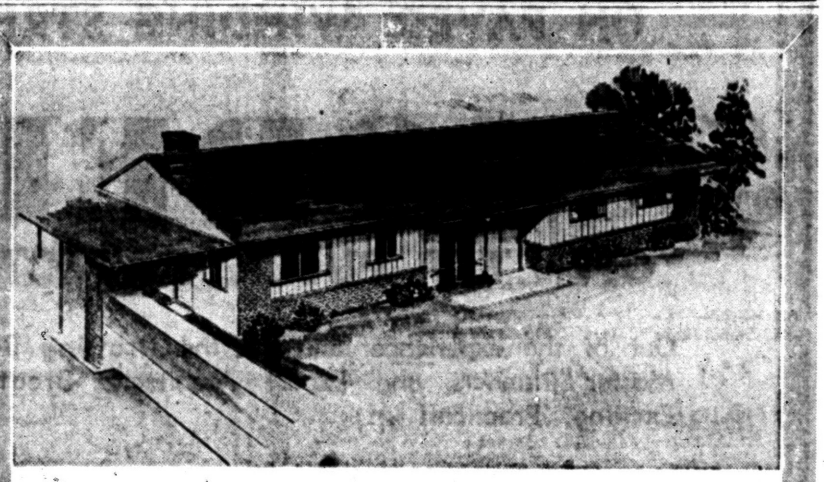

Model Open Daily 1 to 8

The Home for Tomorrow's Living

The 'ELDORADO'
IN CLARKSTON GARDENS

3-Bedroom Ranch Style ALL GAS MODEL HOME

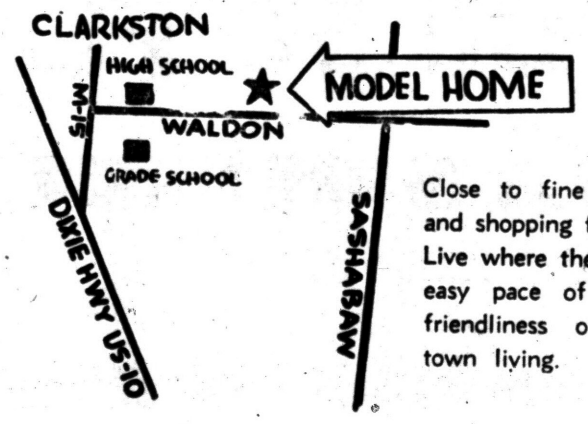

Close to fine schools and shopping facilities. Live where there's the easy pace of warm friendliness of small town living.

FIRST HOME in Clarkston with COMMUNITY WATER

Storms and screens on all movable windows . . . 3 bedrooms . . . 1½ baths . . . window wall . . . gas disposal unit . . . gas heat . . . large lots . . . winding blacktop roads . . . bearing fruit trees . . . fire hydrants . . . See this home today.

GI and FHA FINANCING

WHITE BROS. REAL ESTATE
Office at 5660 Dixie Highway—Waterford
OR 3-1872 or OR 3-1769

Albert B. LOWRIE LUMBER Company

GARAGES



BUILD IT YOURSELF

ALL MATERIALS for a big 14 x 22-ft. garage (except cement) are included at this low price!

For Only $34.78 per month

NOTHING DOWN when you buy on our CONVENIENT MONTHLY PAYMENT PLAN

Includes knotty pine gable, 3 windows, 9 x 7' overhead garage door, 1 x 6 fir siding, #2 white pine trim . . . with all framing #2 (and better) fir to be PLACED 16 INCHES APART. PLANS and COMPLETE DIRECTIONS FREE! OR IF YOU PREFER, we will furnish you with a list of RELIABLE BUILDERS.

FALL SPECIALS

Curtis Storm Sash

24x24 2-Light $3.97
28x20 2-Light $3.77
28x24 2-Light $4.29

44 other sizes to choose from . . . all at correspondingly low prices.

Phoenix Combination Doors with 4 horizontal panes, 2' x 3' wide, and 6'8" high. $14 Ea. WHILE THEY LAST!

Knotty Cedar Paneling 1 x 6 in random lengths..... 16½¢ Sq. Ft.

Curtis Convertible Windows complete with Screen and Storm Panels . . . as low as $12.27 each

ALBERT B. LOWRIE LUMBER CO.
1441 Baldwin (Cor. of Walton) FE 2-9104

PAY ONLY $41.30 plus taxes A MONTH

NATIONAL HOMES
2 and 3 BEDROOMS

Model Open 1 P. M. to 8 P. M. Daily and Sundays

LOCATION: Only 1.2 miles north of Union Lake Village on Union Lake Rd., turn left at Hutchins Rd. Model located just 1,000 feet west of St. Patrick's Catholic Church.

JOHNSON CONSTRUCTION
Model Home Phone EM 3-3977 Office Phone Mt 4-0328

PRE-CUT or CONVENTIONAL
California Redwood HOMES
On Beautiful Waterford Hills Estate
From $7,500 Up
SEE
HERBERT C. DAVIS
Real Estate — Builder
4925 Pontiac Lake Road OR 3-7614

HOMES AVAILABLE for IMMEDIATE OCCUPANCY

GAS HEAT

JUST 8 HOMES LEFT!

Big, New 3-BEDROOM HOME For Only $45 PER MONTH

★ INCLUDING TAXES AND INSURANCE ★

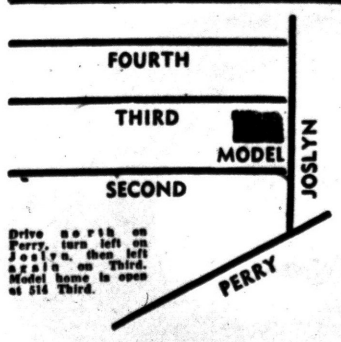

And Look at All These Features:

- City Water and Sewer
- Plastic Tile Bath
- Wood Gliding Windows
- 25½x36 (900 Sq. Ft. of Living Space)
- Large Lots . . . Near Schools

Total Price $7400 FHA TERMS

Pay Only $750 Down!

MODEL OPEN DAILY and SUNDAYS

PHONE FEderal 4-4138

Built by BVG INVESTMENT CO.

Expense of Extension Attic Is Small in Building Home



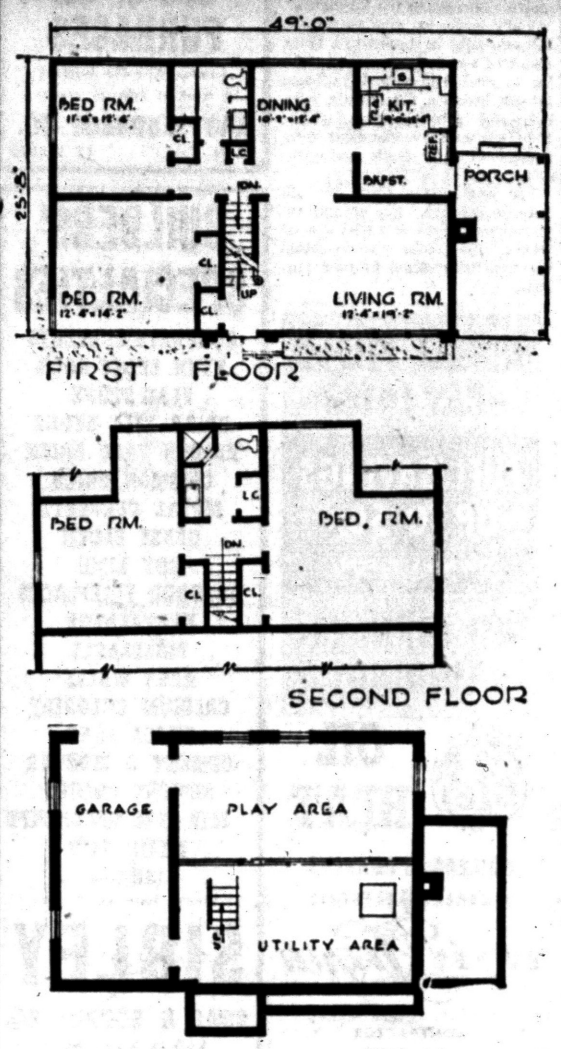

THE PONTIAC PRESS

Building Editor:

Enclosed is 35 cents. Please send me a copy of the study plan for The House of The Week, Design T-301. Stamps not accepted.

NAME.....
(Please Print)

STREET.....

CITY..... STATE.....

One way to get the most house for your money when building on a limited budget is to use a plan that allows for economical expansion. This is why expansion attics, under roofs pitched high enough to provide adequate headroom, hold their popularity against all other design ideas, including flat roofs, shed roofs and other low pitched styles.

A house with a spacious and strongly framed attic can grow with the least strain on your family budget. It is always cheaper to expand a house upward than outward. No excavation and foundation work are called for; no additional roofing is needed, and no existing construction must be destroyed, such as opening a wall to add a wing.

The initial cost of providing an expansion attic, instead of wasted space under a lower roof, is negligible—expecially when you compare it with the greater value it adds to your house. It not only gives you and your family more space to use, but it adds resale value, since a bigger house will appeal to more people.

In many locations this provision for future rooms may spell the difference between a liberal mortgage arrangement and almost no mortgage at all. The reason is that, aside from a retirement cottage, a house limited to two bedrooms is classed by bankers as "birth control" housing.

FORCED TO SELL

Mortgage investors know from experience that when a family in a rigid two-bedroom house begins to grow and needs separate rooms for boys and girls, it may be forced to sell the house and move to a larger one. The original house has limited appeal and limited value.

The house of the week, Design T-301, shown on this page is a smart example of an expansible house. Its compact, simple rectangular first floor, covering only 1,075 square feet, makes for economy of construction. Yet this can be a four-bedroom house with two complete bathrooms when the second floor is finished. There are 640 square feet of floor space upstairs.

Furthermore, the main floor rooms are large enough to justify use by a family of four-bedroom size. Architects will tell you that this is a point to watch in all plans for expansion attics—if living room, dining room and kitchen are not large enough, the house will not be comfortable when expanded.

Another prudent and convenient feature of this plan is its garage in the basement. The garage is entered from the rear.

GARAGES ARE COSTLY

Garages cost money to build. They don't cost as much as a part of the main house equal to their size, but they usually cost much more than basement space. Since a basement provides the cheapest space you can build, and since most basements provide too much space for sensible use, a garage in the basement becomes logical.

The architect also has styled this house in an attractive combination of the best traditional features and the most popular modern lines. Stone veneer flanks the front entrance and the living room window wall. The stone work is carried under that large window to form a permanent planting box.

ASPHALT SHINGLES

Vertical redwood or cedar siding on the left of the front entrance is 1 by 12 - inch V-jointed boards. Ends and rear of the house are finished with clapboard siding. Colored asphalt shingles can be used for the roof. The use of this economical roofing material is permitted by the roof pitch which drops 10 inches in every foot.

Amenities are not lacking in this budget-wise house. You enter a front foyer where a coat closet adjoins the front door. An open stairway to the upper floor adds length to the living room.

The chimney is located in such a way that a fireplace could be easily added at the end of the living room, if desired. The window wall of the living room is sheltered by a wide roof overhang. This glass area is designed for the use of standard units—awning type windows or large fixed panes surmounting hopper type openers at the bottom.

* * *

An oak floor is suggested for the living room with economical colored asphalt tile floors in other rooms.

An estimated 10 per cent more ceramic tile is being used in kitchens this year.

Gas Range Controlled

Automatic control of temperature on the top burners of gas stoves has been made possible by a new device. The temperature sensing element in the center of the burner is in contact with the cooking utensil, and it can be set for everything from warming to deep fat frying. Once set, the temperature remains constant.

INSULATION

The Sensation of Comfortable Living

PUT YOUR FURNACE ON A DIET

You Can Save Up to 40% of Your PRESENT FUEL BILL!

and still be more comfortable than ever before. Be rid of drafts.

INSULATE NOW with mineral wool

CALL FE 5-8405 Pontiac's Oldest Insulation Co. For Free Estimates.

NO DOWN PAYMENT FHA TERMS

AMBASSADOR INSULATION
483 Elizabeth Lake Rd. FE 5-8405

BUILDERS . . . HOME OWNERS
FOR
Beautiful Tennessee Ledge Rock, Flag Stone and other Natural Building Stone for Walks, Walls, Patios, Fireplaces, Window Sills, Door Sills for Your Home . . .
SEE
LOEFFLER QUARRIES
1675 S. Telegraph Rd.
Martin Loeffler Pontiac, Mich. FEderal 8-0141
Member of Building Stone Institute

HOME IMPROVEMENT CENTER

If you have any remodeling job that you want done and done right, consult us for free estimates . . . we'll be glad to send a man out!

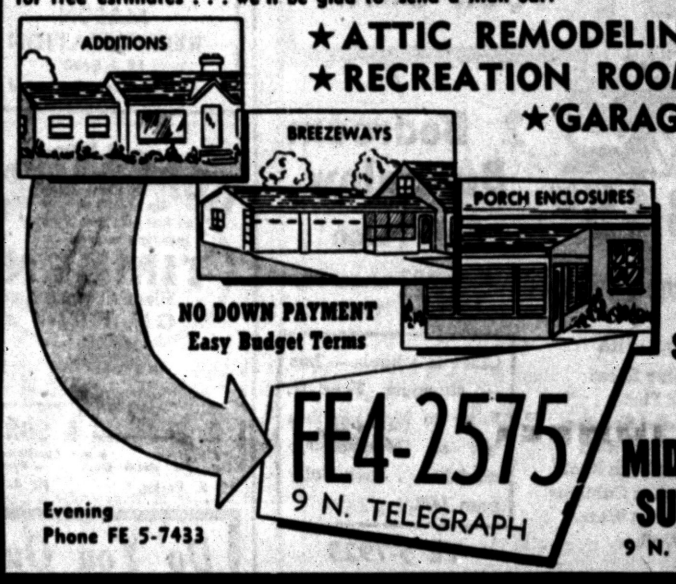

★ATTIC REMODELING
★RECREATION ROOMS
★GARAGES
★ OPEN Sundays ★
MIDWEST SUPPLY
9 N. Telegraph

GET OUT OF THE SMOKE ZONE INTO THE OZONE!
SEE HY HAVEN'S WATERLAND WONDER . . .

Features:

- Copper Plumbing
- Natural Gas Heat
- Paved Streets—Not Gravel (Paid for by Builder)
- Solid Side Drives
- Custom Made Kitchen Cupboards
- Fully Tiled Baths
- Full Wardrobe Closets With Sliding Doors
- Formica Counter Tops
- Choice of Interior Colors
- Aluminum Screens
- Sliding Aluminum Windows
- Automatic Hot Water Tank
- All Winding Paved Streets
- Mammoth Lots
- All Paving Paid for by Builder
- Quarter-Million Dollar Community Water System (Not Individual Wells)
- Lot Size—15,000 Sq. Ft. and Larger
- Transportation Nearby
- Churches
- Schools
- Shopping Centers

"Get Out of the Smoke Zone Into the Ozone"

- 5 Elevations to Choose From
- Artistically Planned Community



"THE HY HAVEN SPECIAL"

BEFORE YOU BUY ANY HOME . . . AT ANY PRICE . . . SEE THIS HY HAVEN COMMUNITY . . . SEE IT THIS WEEKEND!

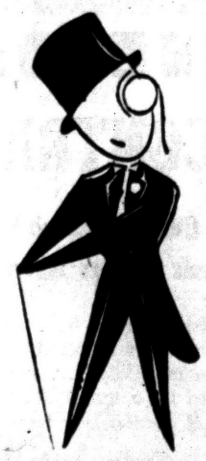

HY STANDARD BUILDERS LEIBERMAN & SONS
19469 James Couzens Hwy.
Tel. VE 8-2400

VETS $250 dn.

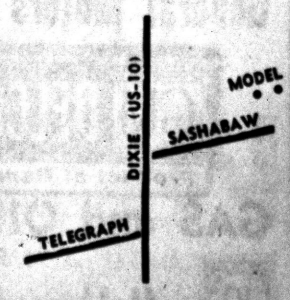

Exclusive Sales by NORTHWEST MANAGEMENT COMPANY

Model Open Daily 12 A. M. to 9 P. M. Model Phone ORlando 3-2980

YOU WILL BE SO RIGHT!
IF YOU ACT NOW!
Build Your New Home in



Rochester Spring Hills

Like Many Others . . . Plan to Live Here. It will more than pay you to look over the fine home sites still available.

135' x 174'	140' x 175'	180' x 390'
$1990	$2490	$3290

Large lots with 120' minimum frontage, where it is picturesque, rolling, colorfully treed, with ravines and hill sites. A new subdivision with an exceptional choice of lots for tri-levels, open basements, or hill top homes with a view.

School Bus Service to the Rochester Schools
TERMS AS LOW AS 20% DOWN

HOWARD T. KEATING CO.
Corner Adams Rd. and Walton (Pontiac Road)
Rochester, Michigan, OLive 1-7811 — MI 6-1234

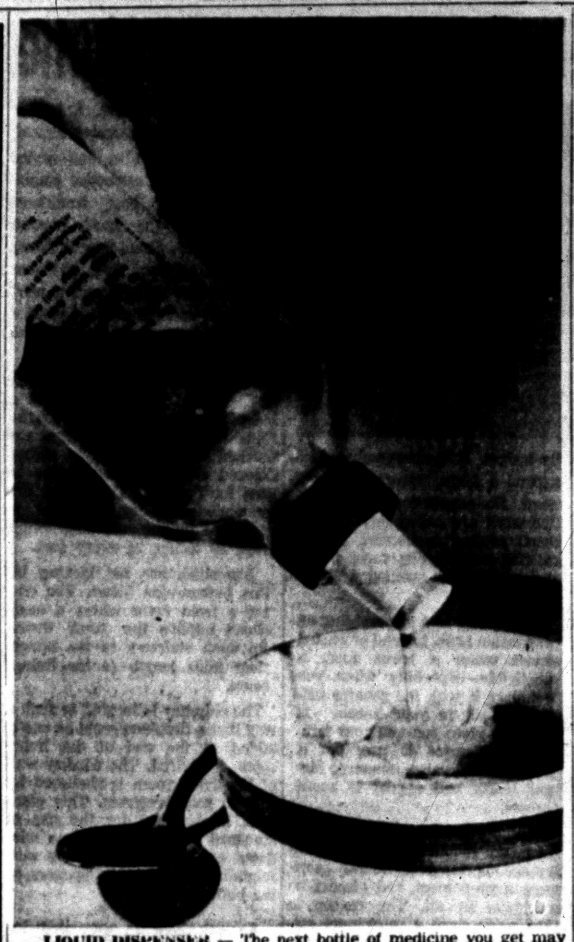

LIQUID DISPENSER — The next bottle of medicine you get may have this new vinyl plastic automatic measuring device on it. Only one teaspoonful at a time pours out. It's dripless and automatically shuts off after one teaspoonful is poured. This new dispenser is being used on bottles of medicine, shampoo, light syrups, detergents and other liquids.

Several Waxes Beautify Home

When we think of wax, most of us think of a liquid or paste composition which is used mostly on floors, woodwork, furniture.

We also think of it as a whitish and hardened substance which is melted and poured on top of preserves in glass jars. As far as some folks know, there is just one type of wax—a kind that comes from beehives.

Yet experts in this field will tell you there are several types—that waxes are usually grouped into four classes: Animal, vegetable, mineral and the synthetics.

You'll learn, too, that waxes and fats are alike in some ways. Some forms of wax look somewhat similar to melted-down and hardened fat, for instance. Chemically, however, the two substances differ. Fats are esters — chemical compounds—of fatty acids and glycerine.

For your needs, there are all-purpose polishes. For specific requirements, there are also special waxes. Always be sure to obtain the type best suited to your purpose.

Here's Something New

Thick squares of cotton carpet with adhesive on the back is the newest idea for covering your floors. The 18-inch squares come in 12 different colors. You can use one color or mix them up. The high pile carpet squares have cushions molded to the carpeting. You peel the paper backing from the adhesive, and press the square to the floor with your hand to anchor it.

IMMEDIATE INSTALLATION
Gas or Oil
FURNACES
Lennox Aire-Flo Heating
All types of furnaces repaired.
KAST FURNACE CO.
82 N. Cass. FE 5-8670

BUILDERS' SPECIALTIES
CONCRETE CULVERTS
TENN. LEDGE ROCK
FLAG STONE
BRIAR HILL STONE
BELDEN FACE BRICK
COMMON BRICK
METAL CULVERTS
GLASS BLOCK
HOT LIME
OUTDOOR FIREPLACES
HEATALATOR
FIREPLACES
AREA WALLS
CALCIUM CHLORIDE
SILICA SAND
CEMENT & MORTAR
CEMENT COLORS
SLIP SEAL SEWER PIPE
DRAIN TI'"
LINK—
Bond's Plaster or Concrete
SIBLEY
COAL & SUPPLY CO.
140 N. Cass Ave.
FE 5-8163

The New Flexalum
ALUMINUM AWNING
A STYLE FOR EVERY INSTALLATION
Use them for windows, doors, carports and patios. A real custom decorating job every time!



Estimate Free
L&V AWNING COMPANY
FE 5-2102 163 W. Montcalm

PONTIAC'S HEADQUARTERS FOR NEW HOMES
Ray O'Neil Real Estate
Member of Cooperative Real Estate Exchange
75 West Huron FE 3-7103



DREAMING OF A HOME OF YOUR OWN?
$7,345.00
2 Bedroom Bungalow
Full Price
LOW DOWN PAYMENT
$36.97 Month Plus Taxes & Ins.
Featuring FHA
- Large Utility Room
- Hardwood Floors
- Tile Bath and Shower
- Automatic Gas Heat Ducted Into Each Room
- Wood Kitchen Cabinets
- Automatic Hot Water
- Cement Walk to Sidewalk

Close to schools — bus — shopping. Take N. Perry to Madison turn left on Madison to model . . . open daily from 1:00.
FE 5-7923
PEARL BUILDING CO.
773 MADISON

REFRIGERATION SERVICE
All Types—All Makes Commercial and Residential
DAY OR NIGHT SERVICE
Authorized Kelvinator Sales & Service
MASON REFRIGERATION
FE 2-6400
461 Elizabeth Lake Road

GUARANTEED
Up to 25% savings on fuel bills over ordinary gun-type burners...with
TIMKEN
Silent Automatic
OIL HEAT
Established 1910
A. ELDING & SONS
• Heating • Air Conditioning • Sheet Metal Work • Roofing
73 S. Parke. FE 4-1504

INSTALL NOW —PAY LATER
FUEL SAVINGS UP TO 50%
OWNERS REPORT
NO FURNACE TENDING
OIL HEAT
BOILERS—FURNACES
GENERAL ELECTRIC
BRYAN J. FRENCH
HEATING—SHEET METAL CONTRACTOR
FE 5-6973
351 North Paddock St.

Provide Game Room for Tiny Apartment

Few apartment dwellers can spare "house room" for a separate game or recreation room, but they need no longer be denied such quarters. Manufacturers are supplying the wherewithal for creating the much-coveted recreation area right in the living room.

A survey of the current market proves that designers are finding new inspiration each year in the theme of the dual-purpose room.

Sectional groupings, in particular, are being relied upon as the basis of achieving unusual, more functional room arrangements, such as an off-center grouping of major pieces that leaves the remaining wall space free for a separate game corner.

Upholstered pieces are also becoming increasingly simple in line and lighter in scale, which helps create the illusion of spacousness necessary to turn a living room into an inviting recreation area.

Each of the new aircraft carrier Forrestal's four propellers is more than 22 feet tall.

LAKEFRONT HOMES
THE YEAR'S... BEST BUYS
No other development like it in this area. Fine homes for the discriminating.
Custom Built Ready for Occupancy
Models Open Daily, Sunday 11 to 8
Price—$23,500 to $34,500
GOLF VIEW
At Long Lake, Adjacent to Morey's Golf Course
Union Lake Road, 8 Miles West of Pontiac
SEE—COMPARE—THEN BUY!
MULTI LAKES REALTY
EMpire 3-4109 EMpire 3-4121
Custom Built by Harold Young Building Co.

Do You Own Land Suitable for Development?
We are looking for property, either undeveloped or developed that can be used for commercial, residential or industrial. We'll buy it or develop it on either a cash basis or partnership or we'll do it on a fee basis, completing all of the engineering and plat work, as well as the roads. A large corporation with all of the skills necessary will help you get the most for your property.
SYLVAN REALTY, FE 5-9418
2383 Orchard Lake Road, Rt. No. 5

Only 10 Homes Left
•3 Bedrooms
•100-Ft. Lots
•1½ Baths
•Oil FHA Heat
•Paved Streets
•30-Yr. Mortgages
Last Chance for Vets at No Money Down!
$425 Mortgage Cost Moves You In!



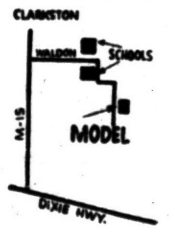

Live in exclusive Clarkston Ridges. Only one block from grade and high school.
WILLIAM KENNEDY
3097 W. Huron FE 4-3569

See the Coleman Blend-Air
And find out why this fine, modern furnace and top quality installation adds up to the LOWEST PRICE for your heating requirements. Goodwill Heating offers the finest quality merchandise properly installed to guarantee your heating satisfaction.
Only a Rich Man Can Afford a Poor Heating Plant
GOODWILL AUTOMATIC HEATING
3401 West Huron. (Cor. of Elizabeth Lake Rd.) FE 2-7849

FOR WORK MEASURING UP TO YOUR REQUIREMENTS
GET YOUR—
★ COPING
★ WINDOW AND DOOR SILLS
★ CONCRETE STEPS
★ STEPPING STONES
★ SPLASH BLOCKS
★ CHIMNEY CAPS
★ . . . AND CUSTOM CONCRETE PRODUCTS FROM US!



Custom Made Wrought Iron Railings for Your Steps
PONTIAC PRECAST
54 W. Sheffield off Baldwin
Telephone FE 4-5143

25% Discount to General Motors Employes on
GM DELCO-HEAT
Product of General Motors
GAS and OIL Furnaces
PLUS
Holdens Red Stamps
AT
O'BRIEN HEATING & SUPPLY
371 Voorheis Rd. FE 2-2919

CONTRACTORS!
Quality Materials in Experienced Hands Always Means a Job Well Done!
You can choose from all the leading makes of plumbing and heating materials . . . sold and serviced by a firm with over 45 years of offering only the best.



Eames & Brown
55 E. Pike
Phone FE 3-7195

where, is everyone going ?
of course ! to.....
clarkston gardens subdivision
in clarkston.....



BRUNER
Fully Automatic
WATER SOFTENER
Automatically
▶ SOFTENS
▶ REGENERATES ITSELF
▶ RETURNS TO SERVICE
DOWEX
"DOWEX" LIFETIME MINERAL
10 YEAR WARRANTY
See this amazing softener today.
H. H. STANTON
103 State FE 5-1683

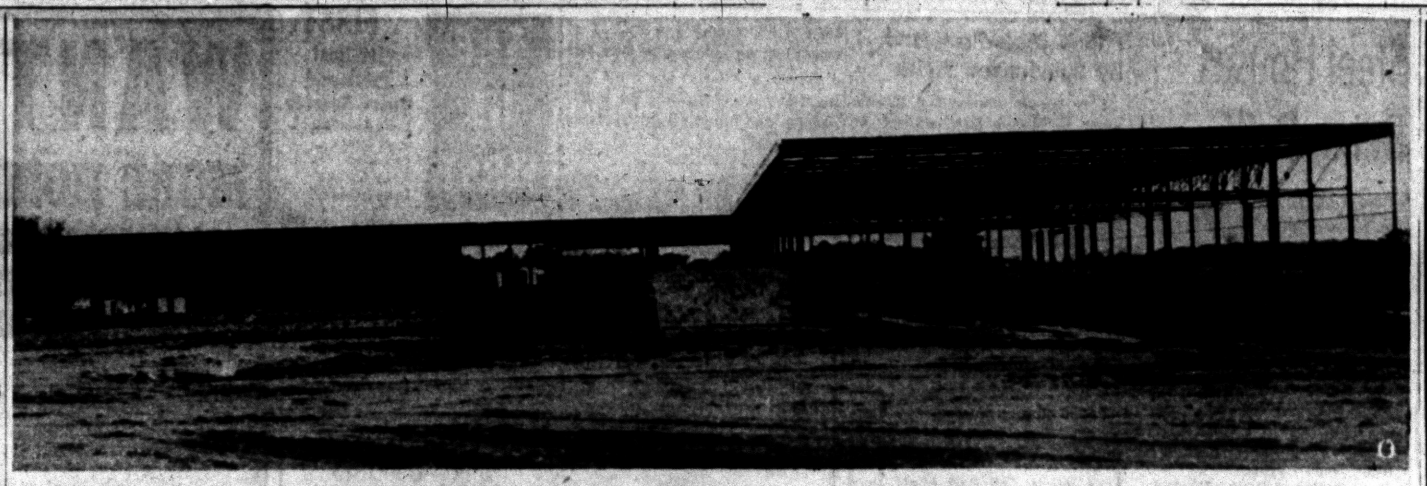

NEW COUNTY GARAGE—Oakland County Road Commission will have a new garage and repair shop on Pontiac Lake road. The structure is being erected near the Farmers' Market and is the first in a group of buildings planned for that location.

New Garage for County Being Built

Oakland County Road Commission is to have a new garage, repair shop and stock room on Pontiac Lake road. The steel framework is already in place. The building is scheduled for completion about the first of January.

* * *

Campbell Construction Company of Detroit is putting up the steel and concerete structure with brick trim. It was designed by Campbell Engineering Company, also of Detroit.

Because part of the present building occupied by the Road Commission will fall victim to the planned cut-off near Orchard Lake road, the new headquarters were planned. For a year or two the offices will remain on Telegraph road.

* * *

The building under construction will have a garage and repair room 100x160 feet. It is the first unit in the building plan.

Shaving Mirror Suggestion May Answer Puzzle

Wondering what to give the man of the house for Christmas? Probably nothing could mean more to him than generous, comfortable lighting at his shaving mirror.

* * *

Three new lighting fixtures, carefully chosen and placed according to General Electric light conditioning recipes is all it takes to "lighten" any man's shaving chore.

Fluorescent fixtures with 20-60 inches from floor to center and 30 inches apart.

* * *

The third fixture is the secret of light under his chin and on top of his head. When placed 12 to 18 inches from the wall on the ceiling directly over the wash bowl, light is reflected upward to the chin.

* * *

For a final touch of luxury, don't forget a tiny 7-watt nite light that can be plugged into one of the convenient outlets.

Dinah Shore Boasting Hubby's Home Decorating

Songstress Dinah Shore, who is Mrs. George Montgomery at home, is currently singing the praises of the lovely new Montgomery residence and, incidentally, of George's part in its planning.

* * *

The home, which boasts such elegant features as hardwood floors in herringbone design, reflects his handiwork.

* * *

Dinah says he designed, decorated and contracted for all the wood, stone and steel that went into it.

Attached Garages Convert to Play Areas

The garage adjoining your home, if it's tightly constructed and well-windowed, need not be waste space when the car is in use or parked elsewhere.

* * *

June Cabot, hme arts consultant says windows and a simple white-wash job will result in useful brightness and warmth. Wash can then be hung on an indoor line; children will have a dry, roomy place to play on rainy days and, given a couple of folding cots, the garage can be a dormitory when children "spend the night." The concrete floor, once it has been thoroughly cleaned, can be kept clean easily with a broom and garden hose.

Miss Cabot said many home-owners find plate glass windows or double-pane insulating windows a good initial investment, for they "look forward" to the day when the garage is converted to an extra living room or bedroom.

Many builders have been quick to realize the fact that an additional bathroom increases the value of a house far more than the actual cost of the fixtures and the installation.

Greek wheat production during 1955 is placed at about 50,000,000 bushels, second only to the record 1953 harvest.

Willis M. BREWER
Broker
Complete Real Estate Service • Listings Wanted • Buy and Sell Contracts • Will Trade Contracts for Ranch Type Homes.
55 N. Parke St.
FE 4-5181

Lumber
SASH & DOORS
BLDR'S SUPPLIES
BUILDERS' HDWE.
PAINTS
DICKIE Lumber Co.
2495 Orchard Lake Rd.
Phone FE 4-3538

Ready MIX CONCRETE
STRENGTH ECONOMY DURABILITY
IT'S SMART TO BUILD with CONCRETE or CINDER BLOCKS
FE 4-4570
FE 8-0332
VAN HORN and SONS
199 Mechanic Street

ROOFING
We Specialize in COMMERCIAL BUILTUP ROOFING
Phone FE 2-3071 353 N. Cass
Established 1918
Get An Estimate Without Obligation
HUGUS-MARSH ROOFING & INSULATION CO.

"Have no regrets. You will be grateful to yourself for having ordered your garage before the snow flies."
NOW IS THE TIME!
GET YOUR GARAGE BEFORE WINTER!
GARAGES
2-CAR FRAME
1½-CAR and PORCH
2-CAR FRAME
2-CAR FRAME
• Attic Rooms
• Porches
• Additions
• Recreation Rooms
• Roofing and Siding
Cement Work
Aluminum or Wood
Combination Windows
FE 2-1211
or FE 5-9236
FREE ESTIMATES
Our Representative Will Call at Your Convenience! No Obligation!
We build any size or style, frame or masonry. All jobs expertly constructed with quality materials. Complete cement work.
Order Now for Early Delivery!
— SEE US FOR YOUR —
COMPLETE BUILDING SERVICE
No Money Down—FHA Terms—Free Estimates
ADDITIONS . . PORCHES . . BREEZEWAYS . . ROOFING . . SIDING (ALUMINUM, ASBESTOS, INSULATED, WOOD SHAKES) CEMENT WORK. ALUMINUM COMBINATION DOORS AND WINDOWS . . . RONDEL FOLDING ALUMINUM AWNINGS . . .
G & M CONSTRUCTION CO.
★ OPEN SUNDAYS 12 NOON TO 4:00 P. M. ★
2260 Dixie Hwy.—North of Telegraph Rd., Pontiac

Sorry
MR. VET,
NO PICTURES!
...but we've got the GRANDEST HOME you'll see at...
$350 DOWN plus costs
Extra Liberal Mortgages to Civilians

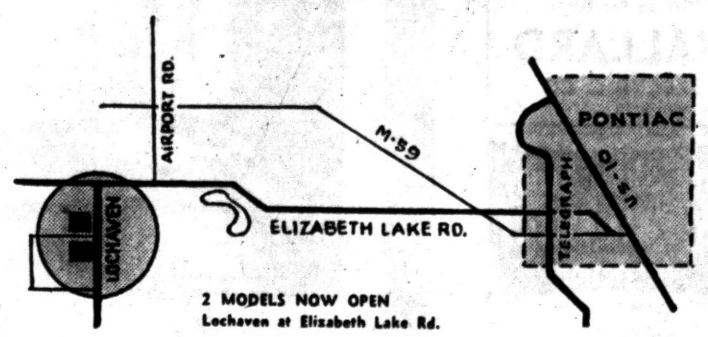

2 MODELS NOW OPEN
Lochaven at Elizabeth Lake Rd.
DRIVE OUT SUNDAY — CHECK THESE VALUE FEATURES . . . YOU WILL LIKE WHAT YOU SEE!
★ 80x130 Foot Lot ★ Brick Veneer Construction ★ 2-Car Port
★ 3 Bedrooms ★ Separated Dining Area ★ Picture Window
★ Pickled-Pine Finished Cabinets ★ Pass-Through Counter
★ Formica Tops ★ Colored Bath Fixtures ★ Vanity
★ Sliding Closet Doors ★ Forced Hot Air Heat ★ Indoor Planter
★ Large Utility Room ★ Aluminum Storms and Screens
JOHN CHIERA CO.
REALTORS
750 S. WOODWARD AVE., BIRMINGHAM • Midwest 4-8200

Burmeister's
LUMBER
FOR ALL PURPOSES
OPEN EVERY DAY
8 A. M. to 8 P. M., SUNDAYS 10 to 3
Repair now and be ready for the winter months ahead.
GOLD BOND
Asbestos Siding

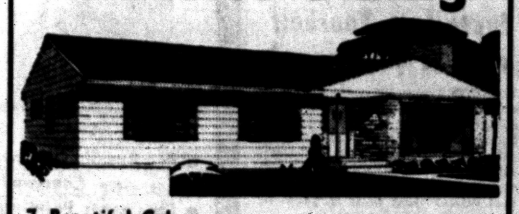

7 Beautiful Colors to Choose From
Regularly $14.95
Now Only $11.95 Square
Std. Size House $129.00
10 Colors—With the New Cromatex Finish
Carey Ceramo Asbestos Siding
1st Class Stock No Seconds
Colors in Stock Only at This Price
Reg. $16.95 Now at Burmeister's
$10.95 C & C
This stock must be sold to make room for more new improved Gold Bond asbestos siding.

LUMBER
1x12 Ponderosa Sheating, per M only ..... $ 95.
2x4, 2x6, 2x8, 8 to 16 per M only $129.50
No. 2 Oak Flooring, per M only ..... $149.
Knotty Pine Paneling, per M only ..... $160.
Fir 1x10's, per M only ..... $ 99.
W. Fir 2x4's, per M only ..... $110.
2x4, 2x6, 2x8, Std., per M only ..... $ 99.
4x8x5-8 Fir Plyscore ..... $ 5.95
4x8x1-4 Fir Plywood ..... $ 3.95
4x8x3-4 Fir Plywood ..... $ 9.95
1x8 WP Sheating, per M only ..... $ 89.
Cedar Shakes, per 100 sq. ft. ..... $ 14.95
SHINGLES—ROOFING
215 lb. 3 in 1 Thick Butt ..... $ 6.95
15 lb. Asphalt Felt ..... $ 3.49
30 lb. Asphalt Felt ..... $ 3.49
45 lb. Roofing ..... $ 1.95
GYPSUM PRODUCTS
4x8x1-2 Plaster Board ..... $ 1.95
4x8x3-8 Plaster Board ..... $ 1.75
4x8x1-4 Plaster Board ..... $ 1.25
25 lb. Joint Cement ..... $ 2.39
25 lb. Tape, Joint Cement ..... $ 3.95
Gypsolite Plaster, C & C ..... $ 1.10
E-Z Soak Lime, C & C 59c
5 lb. Perfa-Tape ..... $ 1.49
GOLD BOND
Loose Rock Wool, bag ..... $ 1.30
Zonolite, bag ..... $ 1.39
Insulation 2", 100 sq. ft., C & C ..... $ 4.25
COME IN TODAY
See Clarence Burmeister. Bring your plans or list of materials for the best price yet! Remember, price means nothing without quality and Burmeister's has BOTH!
Burmeister's
NORTHERN LUMBER CO.
WHOLESALE or RETAIL
YARD NO. 1—8197 Cooley Lake Rd. Phone EM 3-4171, Pontiac
YARD NO. 2—9 Mile at Telegraph Phone EL 6-4184, Southfield
YARD NO. 3—Cor. Cooley & Williams Lake Phone EM 3-3714, Pontiac

Strip oak flooring is used in more American homes than all other types of flooring combined.

ZONOLITE
INSULATING FILL
just pours into place!



Install It Yourself in ONE Afternoon!

ZONOLITE Vermiculite Insulating Fill... the easiest of all insulations to install. Insulate the average attic for as low as $67.60...do it yourself and save up to $100.00 installation costs! With ZONOLITE you can save up to 40¢ out of every fuel dollar! Just pour it, level it, leave it!

GUARANTEED for the life of your home. It's 100% fireproof, rot-proof and permanent. Come in today for a FREE estimate!

AS LOW AS $67.60

CHURCH'S INC.
107 SQUIRREL ROAD
AUBURN HEIGHTS
FE 2-0233

Who's Cuckoo?

The A. & B. Sales Co. of Glen Rock, N. J., has figured out that people don't like to hear cuckoos say "cuckoo" so they invented a cuckoo clock that doesn't have cuckoo at all but has a bluebird that substitutes for the cuckoo but doesn't go "cuckoo." It is silent.

PLUMBING
Heating and Industrial Piping
STEVE KRUCHKO
Call OR 3-9497

ALSIDE
Direct Factory Application



- For Residing Homes
- For New Construction
- Eliminates Painting
- Insulates Home
- Aluminum Vertical Paneling in 13 Colors

LEADERS and PIONEERS in ALUMINUM SIDING
ALCO ALUMINUM PRODUCTS CORP.
FE 5-3412
S. DEPEL Factory Rep.
Diamond 1-8833

Steel Houses Being Built

PALO ALTO, Calif. (INS)—When the business man of the near future enters his steel office building, he'll probably feel that he never left home.

* * *

The house he dashed out of to catch the 8:05 or to leap into the family sedan will be constructed out of the same material—steel.

Experimental houses of steel are being built in various sections of the country. A steel frame house designed by West Coast Architect Raphael Soriano has been erected in Palo Alto to check the mass building practicality.

The builder sought to determine whether steel homes would lend themselves to an improvement in mass assembly line home production. All indications seem to be that they are.

The house proved fast to construct. It also had the almost unlimited interior design flexibility that a tract developer needs to keep one jump ahead of the changing desires of the home buying public. Experts are predicting that the day is not far away when the steel house will compete as a best buy in the home field.

Cost figures are hard to assess. Steel, as a building material, is in a competitive price class with wood, but because of the custom nature of construction work presently necessary in steel homes, overall costs are higher.

Here's Answer to Thrifty Giver of Yuletide Gifts

A treasure chest made up of gifts bought for the future will save time and money.

* * *

Whenever a sale is handy, keep an eye for the future. Pick up linens or toys at half price instead of rushing to the store just before a shower or birthday and paying a high price, suggests an article in a current magazine.

It seems that months like June and December always burden the pocketbook with gift bills. And, sadly enough, these are the times when there are no sales in sight. So, be pennywise and watch for seasonal and monthly reductions.

There's always January white sales when hand towels for bridal showers, or linens for wedding gifts can be picked up. After-Christmas sales offer chances to pick up place mat or card games for coming birthdays.

* * *

Other seasonal or end-of-the-month sales are also times to pick up gifts, and church bazaar sales offer many good items.

hardwood flooring is being installed by a new, economical method which eliminates subfloors. The flooring is nailed to wood screeds embedded in mastic on the concrete.

Paint Affects Most

The products of the paint industry affect more phases of your life than those of any other industry. You can hardly turn around without discovering some useful, necessary article made possible, in part, by some paint industry product.

Phone Dials Protected by Specialized Finish

Few people realize the punishment to which they subject an ordinary dial on the household telephone. Perspiration on the fingers contains acid which would quickly corrode the dial if it were not for the industrial chemical coating that is applied to it.

* * *

Members of the paint, varnish and lacquer industry who supply these highly specialized finishes are called upon constantly to solve such problems of protecting industrial products from deteriorating factors.

Nothing, it seems, is too large or too small to need surface protection. Whether it's a matter of protecting an automobile from the elements or a bobby pin from permanent wave chemicals, the paint, varnish and lacquer industry finds the answer.

West Berlin is a city of dog lovers. The human population is 2,192,000 and the registered dog population is nearly 85,000. There is no estimate of the number of unregistered dogs.

To Buy or Sell Real Estate See
Bateman and Kampsen Realty Company
377 South Telegraph
FE 4-0528



WE CARRY ALL KINDS OF INSULATION
- FIBERGLAS
- BALSAM WOOD
- ZONOLITE

SPECIAL PINE PANELING $185 M
Phone Orders Taken
UNION LAKE LUMBER CO.
7234 Cooley Lake Rd.
Phone EM 3-3061

SEE US FIRST
FIRST for Best Price and Quick Service
Land Contracts
Real Estate
Insurance
Trust Service
Investments
Dawson & Watson
R. J. Dawson, Hugh A. Watson
11½ N. Saginaw St.
Ph. FE 2-5420, Pontiac

DREAM KITCHENS of BIRCH---



Before you buy any kitchen, whether it be Steel, Ready Built Wood, or carpenter built on the job—be sure to visit us and learn how much more you can get for your money in a beautiful Birch Kitchen Custom Built by the Cabinet Shop.

Our kitchens are built of hardwoods, using the finest construction, workmanship and design. You have a choice of Any Hardware, Any Formica and Any Sink. Kitchens are custom built to the exact measurements of your home. There are no filler strips, no blank spaces. We completely install the kitchen, including trim. Estimates are Free. Terms available.

For the Very Finest at Reasonable Prices, Consult an Expert — See . . .

THE CABINET SHOP
3088 W. Huron Open Mon. & Thurs. 'til 9:00 FE 5-9331

WANTED...
MORE HOMES TO SELL!
COMMERCE, MILFORD, PONTIAC, WEST BLOOMFIELD, HIGHLAND and LAKE AREA

Yes, we are doing a super-market business in real estate. But we are not stocking our shelves fast enough to meet the demands of our customers.



Our 5 office organization is running low in merchandise, namely . . . properties to sell. Can you help us? If you are considering selling, phone one of our offices most convenient to the property you wish to sell.

Do a Double Favor!

Help us . . . by enabling us to tell about and show your property to our large list of waiting buyers. Help yourself . . . by getting the maximum showing and results on your property.

Remember . . . a great number of buyers of Oakland County properties come from the greater Detroit area. Our organization, having Northwest Detroit Offices and 2 Offices in the local area, is well equipped to do the job you want done.



LAKEWOOD VILLAGE

Is Oakland County's Most Fabulous 1,000 Acre Development where nearly all lots are on the waterfront. Located 10 miles directly west of Pontiac on M-59.

See the New Home You Can Buy Complete for Only $14,900

WATCH THE MOVIE OF THE FABULOUS LAKEWOOD DEVELOPMENT ON YOUR TV ON CKLW CHANNEL 9 — SUNDAY AT 11:30 A. M.

Offices at 7400 Highland Rd. M-59 EMpire 3-4236
Offices at 8081 Commerce Rd. EMpire 3-4197

C. SCHUETT REALTY, Inc.
3 Detroit Offices Phone KE 2-2400

SPECIAL DEAL!
ROOFING & SIDING
OF ALL TYPES
... including Aluminum
SPECIAL DISCOUNT Until November 30th
- No Money Down
- FHA Terms
- As Long As 5 YEARS TO PAY!

★ CALL FOR FREE ESTIMATES ★
All other types of modernization work. No job too large . . . no job too small!
D & M BUILDING SERVICE
Phones: FE 2-7004 or FE 2-8245 Evenings: OR 3-2276
9 S. Jessie Street

FREE PLANS AT Roth Lumber



Put it in your living, dining or recreation room. Substitute shelf or cabinet space for the desk section — change it to accommodate radio and record player. It's all shown in the free Handyman Plan.

See us — for handyman plan and supplies!

- Lumber
- Hardboard
- Glue
- Paint
- Bolts
- Screws
- Hardware
- Nails
- Everything for Home Building and Remodeling

ROTH LUMBER CO.
FE 5-6910 3360 W. Huron St.

Commercial and Industrial Wiring Specialists
BALLARD ELECTRIC CO.
848 S. Paddock St. FE 4-6201

Free Show Today
AMF DEWALT in Action



Easy Terms

STILL Only $239 delivered (saw blade and custom-built motor included)

SEE THE "GREATEST INVENTION SINCE THE HAND SAW" TODAY!

Let us show you how even the inexperienced using the AMF DE WALT Power Shop with its amazing *Motorized Arm* can cut every thing in woodworking faster, better and more accurately than any trained expert. Get your FREE 20-page Catalog.

AMF DEWALT POWER SHOP
KEEGO HARDWARE No. 1
3041 Orchard Lake Rd. FE 2-3766

If you earn $65.00 A WEEK
You can own this 3-bedroom National Home!

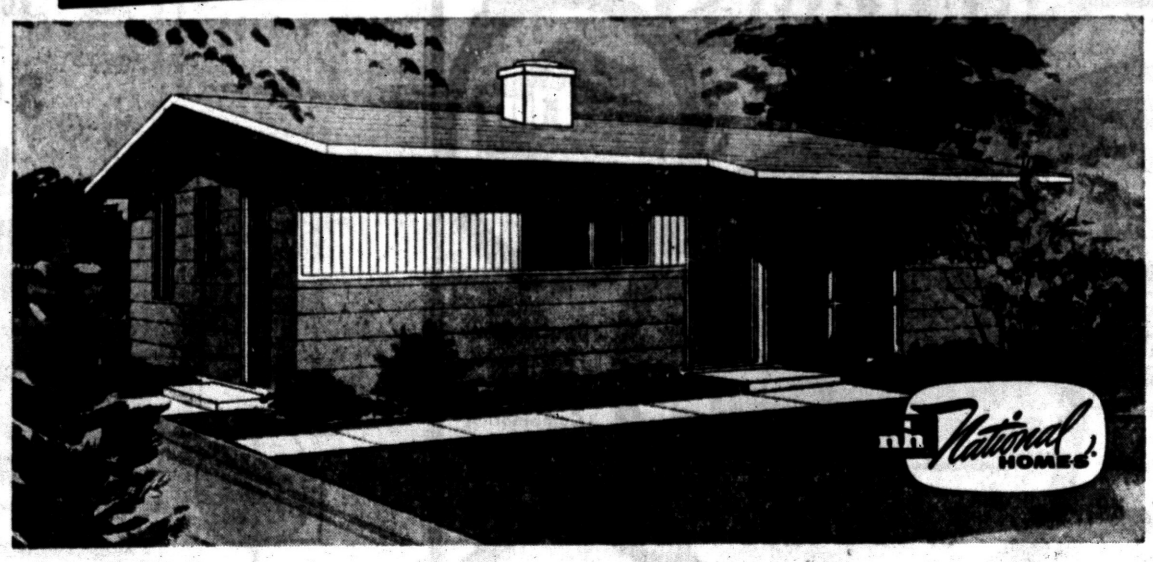

Highest in Quality... Lowest Price *by far!*

ACT NOW!
. . . while low down payment and 30 year mortgages are still available.

Easy to own—wonderful to live in! See this big-value National home in our Open House showing. It's today's greatest home-buy! Spacious rooms with abundant floor-to-ceiling closets . . . large Youngstown kitchen . . . aluminum windows . . . lowest cost to heat, by far . . . easy to take care of, giving you many extra hours for pleasant living. And you can move in quickly —enjoy your own home sooner than you expect. Come see! You'll buy!

Open House

LOCATION:
Drive out US-10, turn left 10 miles north of Pontiac on Big Lake Road, one mile to Model.

Attorney Henry and L. J. Garner, new residents of Crestwood Farms, invite you to this new community. Available to all!

LOW DOWN PAYMENT
$$$ You Save Many Dollars $$$
LOW FHA TERMS, DOWN PAYMENT, TOTAL COSTS $935.00 (Nothing Else to Pay)
MONTHLY PAYMENTS AS LOW AS Approx. $47.00
INCLUDING TAXES AND INSURANCE

ROGERSON CONSTRUCTION CO.
Model Phone: MA 5-2124
Call Mr. Garner FE 3-9283 — FE 4-1003

AS ADVERTISED IN LIFE • GOOD HOUSEKEEPING • BETTER LIVING • PARENTS'

STORM DOORS

Wood Combination

DOORS

Now Only $14.45

Get Ready for Winter!

Weatherproof Now!

We have the following types of insulation—

Zonolite
Balsam Wool
Fiberglas

Special!

Loose Rock Wool

89c Per Bag

DONALDSON LUMBER CO.

27 Orchard Lake Ave.
FE 2-8381



MODERN DINING—Shown here are three pieces in a current modern dining group. The extension table has two fills, and the parquet effect around the edge is also found on the extra leaves, insuring a well-tallored, sculptured appearance when the table is extended. The buffet provides storage in four center drawers (one divider for silver), and is flanked by two end compartments and a lower drawer for extra table leaves. There are two chairs with this group, a side dining chair and one with a low hand arm.

Skewer Nails Giving Fine Baked Potatoes

Baking potatoes and special aluminum skewer nails designed to speed up baking and produce a fluffier baked potato are being produced.

The skewer, which resembles a large aluminum nail, is first greased, then pushed lengthwise into a potato. Because it conducts oven heat to the center of the potato, cooking time is reduced and the potato is more uniform in texture and taste.

"Nailing a potato" has won acceptance by cooking editors and other experts throughout the country. Recently, these aluminum nails, which double as skewers, were adopted by Congress for use in House of Representatives' kitchens.

The skewer-nails come six to a card, and can be used for a lifetime, since aluminum does not rust.

TO BUY OR SELL REAL ESTATE
See
JOHN KINZLER
REALTOR & BUILDER
670 W. Huron FE 4-3525

STEEL

ANGLE—TEE
REINFORCING BARS
I BEAMS—CHANNEL
HOT ROLLED AND
COLD FINISHED BARS

FLAT
ROUND—SQUARE
AND PLATES

HOT ROLLED SHEETS

Pontiac Welding & Machine Works
64 N. Parke FE 2-4121

To Buy or Sell Real Estate
Call the
"All-Woman Realty"
THELMA M. ELWOOD
Realtor
6149 Cass Elizabeth Rd.
FE 4-2844 or FE 5-1289

MOERY'S OIL BURNER SALES-SERVICE
GAS and OIL EXCEL MUELLER
FHA Licensed Contractor — Free Estimates
2212 Maddy Lane FE 2-4970

Complete Basement Waterproofing
All Work Guaranteed — Free Estimates!
Reliable Waterproofing
24 Whitfield Phone FE 4-0777

Ways to Extinguish Cooking Stove Fires

Fat sputtering out of the frying pan and into the fire was responsible for property loss of more than 50 million dollars in the last decade, statisticians say:

* * *

The fires were small at the start—a little grease from frying pan, broiler or griddle—but lives and money were lost in the end.

Every home should be equipped with a conventional fire extinguisher and every member of the family should know how to use it, advises the National Fire Prevention Assn.

Fat fires might be controlled if a mechanical fire fighter is handy, they advise.

A box of common household baking soda within easy reach of the stove will help quell flames. Just dump the baking soda on the flames.

It will create carbon dioxide or carbonic acid gas cutting off the air and smothering the fire. Water on a fat fire will make the fire spread and the hot grease splatter, increasing your chances of getting burned.

If baking soda is used for fighting frying pan fires, it shouldn't harm food. Simply rinse the soda off steak, chops or whatever was cooking.

Follow the Rules Given by Experts About Using Paint

DO . . . follow the advice of paint authorities who say that, even though most persons do their outside house painting in the spring or summer, it is much better to do it in the fall.

DO . . . prepare the surface thoroughly; remove loose, scaly paint with a putty knife or hand scraper and sandpaper or steel wool for smoothness.

DO . . . use an old, clean paint brush for getting rid of the dust that still remains on a surface that has been scraped or sanded.

DO . . . fill nail holes and cracks, wash off fungus growths and mildew, seal knots and sap streaks, and caulk all door and window frames where there are openings.

DO . . . bear in mind that all this necessary preparation (which often takes longer than the actual painting) will insure an excellent result only if a good quality paint is used.

When the cost of an extra bathroom is spread over the usual life of a mortgage, the monthly payments are increased only nominally.

Real Estate Service
. . . At Its Best!
To Buy or Sell Real Estate
or Land Contracts . . .
SEE
WM. H. KNUDSEN
Realtor
510 Pontiac Bank Building
Phone FE 4-4516

FRED W. MOOTE
Electrical
CONTRACTOR
State & City Licensed
WIRING
INSTALLATIONS
• COMMERCIAL
• INDUSTRIAL
• RESIDENTIAL
Over 25 Years in Pontiac
845 West Huron St.
FE 2-3924 & FE 2-4008

specials
at
—BURKE LUMBER—
REDWOOD

½"x8 Redwood Siding M $215
10" Redwood Siding . . . . . M $250
Random Widths---Clear Redwood Paneling . . . . . M $275
Clear 1"x12" Redwood Boards Lineal Foot 32½c

REDWOOD BEAMS
4 by 4—4 by 6—4 by 8—4 by 10—4 by 12

Save on Home Repair
LUMBER
and Building Supplies

Terms Easily Arranged

BURKE LUMBER CO.
4495 DIXIE HIGHWAY AT DRAYTON PLAINS
"Where the Home Begins" Telephone ORlando 3-1211

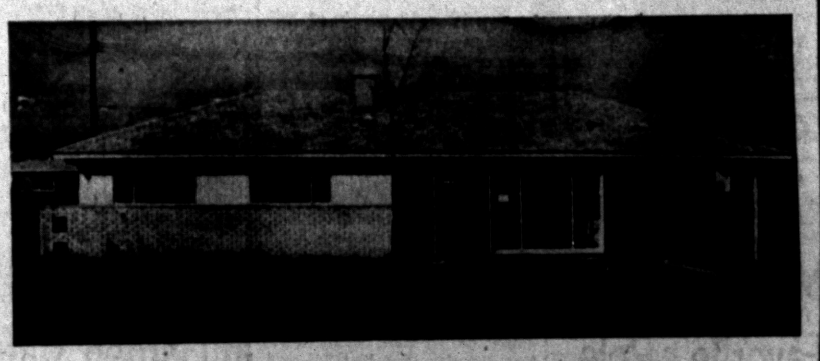

3 BEDROOM RANCH HOMES
NO MONEY DOWN to G.I.'s

★ Paved Streets
★ Carport
★ Storms and Screens

•30 Year Mortgage and Low Monthly Payments
•Forced Air Heat
•Vestibule Closet Entrance
•100-Foot Lots
•Double Sink with Spray
•Large Dining Area
•Floor to Ceiling Closets
•Copper Plumbing

Drayton Plains Area
MODEL OPEN DAILY
5454 Maybee Road
Phone ORlando 3-2305

AL FISHER
REAL ESTATE
19322 James Couzens Hwy.
Diamond 1-0310

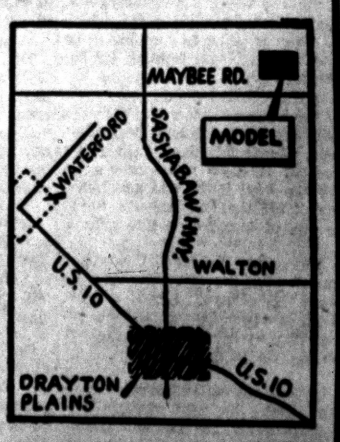

"I LEARNED MY LESSON—
FROM NOW ON IT'S
IMPERIAL
FOR ME!"



For all-around satisfaction, IMPERIAL Washable Wallpapers are top favorites for modern living.

See our exciting, glamorous collection . . . today!

HANG IT YOURSELF! THE NEW PRE-TRIMMED PRE-PASTED WALLPAPER

IMPERIAL Washable WALLPAPERS

"Next to My Walls I Like Imperial Best"

PONTIAC PAINT Mfg. Co.
17-19 S. Perry St. FE 5-6184

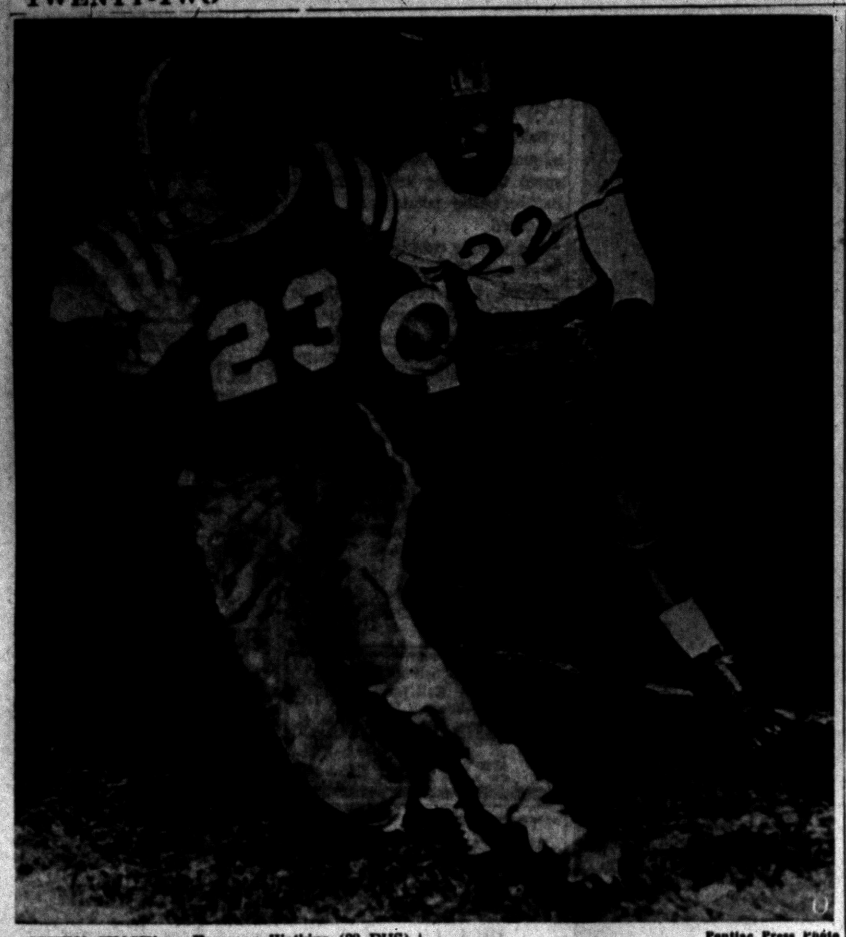

Pontiac Press Photo

STERN CHASE! — Freeman Watkins (22 PHS), was chasing speedy Ralph Forbes, Royal Oak (23) in above 4th period action, on the Acorn's field, last night. The action was typical of much of the night's play, as Oaks romped over Chiefs for a 26-2 victory. Watkins was back in play after a three weeks absence.

Acorn Speed, Power Down Chiefs 26-2

STATISTICS		
First downs	7	12
Yards gained	139	344
Rushing	110	309
Passing	16	35
Passes attempted	6	7
Intercepted by	3	1
Fumbles	2	2
Lost by	2	2
Punting	2	4
Yards averaged	30	19
Penalties	3 (30)	8 (80)

Scoring:

PONTIAC	0	0	2	0—2
ROYAL OAK	0	7	7	12—26

Touchdowns—Milke (on 35 yd. pass), Snider (2), (15 yd., 10 yd. runs), Deromedi (10 yd. run).
Safety—Pontiac.
Extra point—Sturgell, Harper.

By H. GUY MOATS

CASS FIELD, ROYAL OAK — A fired-up band of blue-garbed gridders last night poured on power and speed here to give Royal Oak a 26-2 victory over Pontiac High's Chiefs.

The hapless warriors from Pontiac, minus their headman, had a rough night of it. And there was nothing the PHS coaches could do about it. The orange-clad crew worked hard, but mostly was ineffective.

Pontiac played well in the opening period. Although Acorns made four 1st downs to none for PHS, the Chiefs had one chance at a TD. That was spoiled when a jump pass on 4th down, with only four to go for the tally, was knocked down. Chiefs collected their two points in the 3rd period, on a series of wild scrambles that could have as well produced a TD.

A punt that rolled out on the five put Acorns in a hole after two minutes of the period. Two low center passes to the RO punter were fumbled, Acorns recovered the 1st a yard from the end zone. The 2nd was also recovered by Jack Bill (kicker), but in the end zone, for a safety.

A long, high aerial from Darrell Harper, Acorns' workhorse, to end Len Milke in the end zone started the Acorns string. It covered 35 yards just 12 seconds from half time. Acorns had taken the ball on downs on Chiefs' 35.

A PHS fumble on its own 46, recovered by an alert Royal Oak lineman, set the stage for the 2nd counter. A counter fumble by Acorns delayed the TD move three plays, until Russ Atwater was trapped trying to get off a punt on 4th down. On the 1st play after taking possession on the 15, Jerry Snider rammed up the middle for the TD.

Acorns got two more tallies, in the 4th period. Chiefs never threatened after getting the safety.

Snider went over for the 3rd Acorn TD after a minute and a half of the finale. Two runs by Harper and Snider had moved the ball from the 35 before Jerry hit pay dirt. Three and a half minutes later Herb Deromedi, sub fullback, went 15 yards behind a flock of blue suits for the tally.

Among the sparkling plays of the game was the fine run by Chief Lon Humphrey on a pass interception in the 1st period. Aided by some fine blocking, Lonnie went all the way from his own 40 to Acorns' 15.

Charley Robinson at fullback did a good job, along with Arnold Larson. Bob Casteel and Art Poe also figured in some nice passing and running efforts.

Coach Jim Manilla tossed in a long string of Acorn players, with practically all turning in good jobs. However, it was big Darrell Harper and speedy Jerry Snider, who did the most to dump the Chiefs.

Loss was Pontiac's 5th for the season, against only two wins.

Sellout Crowd to Watch Navy Battle Irish

Unbeaten Middies One TD Underdogs in Game Dedicated to Rockne

SOUTH BEND, Ind. (AP)—An overflow crowd of 57,000 will jam Notre Dame Stadium today to get a true view of unbeaten Navy's strength against the favored Irish.

Navy, unextended in the last four games this season and with a nine-game winning streak, has been made a 6-point underdog to once-beaten Notre Dame.

Irish Coach Terry Brennan is wary of Navy quarterback George Welsh and Navy depth which, Brennan says, Notre Dame will be unable to match.

Fourth-ranked Navy suffered its last defeat at the hands of Notre Dame, ranked ninth, in a 6-0 rain-soaked contest. However, the rankings in this game mean little.

Notre Dame is expected to have added incentive in that the game has been dedicated to Knute Rockne, famed Irish coach who died in a plane crash in 1931.

Navy will be out to avenge last year's loss and hopes to beat Notre Dame for the first time since 1944 when the Irish bowed, 32-13. The two teams played a 6-6 tie in 1945.

Navy's only close battle came in its season opener when the Middies beat William & Mary, 7-0. The Midshipmen proceeded to romp over South Carolina, Pitt, Penn Stat and Pnn, shuttig out vry-baten 34-14.

Welsh, being groomed for All-America honors, did not play against Pennsylvania last week when Navy piled up a 33-0 victory. There were other regulars who missed the game and those that did play did so on a part-time basis only.

That has been Navy's story. Score early, pile up a lead and put in the reserves. This, Notre Dame suspects, has added to Navy's reserve strength and virtually makes Navy deeper than the Irish at every position.

The Irish opened with three straight shutouts, victimizing Southern Methodist, Indiana and Miami before getting bumped by Michigan State, 21-7. However, Notre Dame bounced back with a 22-7 victory over Purdue and is presumably ready to wreck Navy's perfect record.

The game will be broadcast at 1:30 p.m. EST (CBS) and will be carried on closed-circuit television to hotel ballrooms in nine major cities.

M-Iowa Tilt TV's Top Clash

By THE ASSOCIATED PRESS

A team named Desire and a team named Notre Dame clashed today.

The team named desire, is, of course, Navy, unbeaten and untied and with only a tie and a wartime victory to show in its past 18 years of frustration against the Irish.

* * *

There are other important games scattered around the country—like Michigan-Iowa in the television game of the week, Army-Colgate and Georgia Tech-Duke—but the eyes of the nation for the most part will be riveted on South Bend, Ind.

* * *

For the Midshipmen this was the biggest test of the season. A victory and they probably will go through to their first all-victorious season in history.

Navy was conceded their best chance of whipping the Irish in more than a decade. Of course, they were underdogs, more from tradition than anything else, for their record certainly compares favorably with the once-beaten Irish.

The game figured to revolve around two fine quarterbacks, George Welsh of Navy and Paul Hornung of Notre Dame. He who is "on" should carry his team to triumph. The 205-pound Hornung, although he is not an overpowering passer, can throw and run from the split T. Welsh, a whiz at calling plays and a great passer, is perhaps the finest uarterback Navy ever has produced.

The Michigan-Iowa clash at Ann Arbor was a crucial one for the Wolverines. Favored to win the Big 10 title since the start of the season, they had narrow squeaks over Northwestern and Minnesota the past two weeks.

* * *

The Georgia Tech-Duke battle at Atlanta is one between a couple of teams whose seasons already have been ruined by one defeat. Both had high hopes of riding through undefeated. But the winner still will be in line for a bowl bid.

* * *

In addition to Navy and Michigan, five other major unbeatens lay their streaks on the line. Maryland and Oklahoma, co-leaders in this week's Associated Press poll, have easy assignment. The Terps met South Carolina, and the Sooners sought to fatten their scoring average against weakling Kansas State.

West Virginia shouldn't have any trouble with Marquette, but Holy Cross could come a-cropper against Syracuse. The Crusaders have lost five straight to the Orange, Texas A & M, the Southwest Conference surprise package, played defending champion Arkansas.

The top game in the East pitted Colgate against Army. Hal Laher's Red Raiders have been beaten only once in their most successful season in two decades.

Maples Win 1st EML Crown; Edge Reds on 2nd Half Rally

By BILL CORNWELL

The 1955 Eastern Michigan League football championship belongs to Birmingham High School. But the 1st loop title in the school's history was earned only after a bitter, uphill struggle.

* * *

A fighting and determined band of Maples, thoroughly outplayed during the 1st two quarters and trailing by a 6-0 margin at halftime, came roaring back with a pair of 3rd-period touchdowns to defeat rugged Port Huron, 14-6, on the Birmingham High School field Friday night.

Co-captains Bill Swaney and Jim Traa and fleet halfback John Appleford spearheaded the last half rally, enabling Birmingham to win the EML crown and end a six-year Port Huron jinx. Victory also preserved the Maples' perfect record, which now stands at 7-0.

Port Huron completely dominated the 1st half. Sparked by Ken Wheeler, Big Reds pierced Birmingham's defense for consistent yardage. They drove 72 yards in the 1st period, but lost a golden scoring opportunity when Nick Colbert recovered a fumble on the Birmingham four.

* * *

Big Reds were not to be denied in the 2nd, however, as they struck pay-dirt with only 22 seconds left. Racing against time, Big Reds marched 90 yards on 19 plays with Wheeler scoring from the three.

* * *

Carl Lemle's spirited gridders were a revived lot after intermisison as they reversed the proceedings of the 1st 24 minutes. Traa ignited the comeback by partially blocking a punt. With Swaney mixing his plays well, Maples rolled 60 yards in 11 plays for the tying touchdown, a five-yard pass from Swaney to end Bob Isbell. George Huffman's placekick gave Birmingham a 7-6 lead.

Birmingham tallied again in the 3rd, and once more it was Traa who touched it off. He blocked his 2nd punt with teammate Harold Mitchell recovering on the Port Huron 20. Maples scored in six plays. Quarterback Swaney, a left-handed passer, pitched a two-yard touchdown aerial to Appleford in the end zone. Again Huffman converted—and it was all over but the shouting.

Bob Hayes' Big Reds made two belated drives in the 4th period, each effort dying on the Maple 20. They lost the ball on downs the 1st time and Isbell spotted a fumble to kill the 2nd push.

* * *

In remaining Eastern Michigan League action last night, Hazel Park surprised Ferndale, 13-7, and East Detroit blanked Mt. Clemens, 32-0.

Michigan Gets Favorite's Role Against Hawks

Unbeaten Ann Arbor 11 Aims to Bolster Hope for Rose Bowl Trip

ANN ARBOR (AP)—Unbeaten Michigan was a one to two touchdown favorite to beat Iowa today and edge closer to a berth in the Rose Bowl game Jan. 2.

The game, starting at 1:30 p.m., was televised nationally in both color and black and white.

Michigan carried a 5-0 record into the game, three of the victories coming in Big Ten play.

Only other team in the conference with a perfect mark was Ohio State (2-0), but conference rules prohibit the defending champion Buckeyes to return to the Rose Bowl.

Both Michigan and Iowa had considerable incentive against each other.

Wolverines not only were attempting to strengthen their hold on 1st place in the Big Ten, but were seeking to disprove the experts who dropped them from 1st to 3rd in this week's Associated Press poll.

Iowa was seeking its 1st victory over Michigan since 1924, and to avenge a pair of 14-13 losses to the Wolverines in the past two seasons, both times Iowa took a 13-0 lead, only to be overhauled.

Both teams had key injured linemen due back for action. Ron Kramer, Michigan's 6-foot-3 end, was expected to see at least part-time duty. The same went for Cal Jones, Iowa's brilliant guard.

A crowd of 75,000 to 80,000 was expected to turn out.

Facts, Figures on 3rd Running of Garden State

CAMDEN, N. J. (AP)—Facts and figures on the third running of the $100,000-added Garden State Stakes today.

Site—Garden State Park.

Weather—Mostly cloudy, showers and thunderstorms, 74 degrees.

Expected crowd—40,000.
Distance—Mile and one-sixteenth.
1954 winner—Summer Tan.
Field—13 starters.
Weight—122 pounds.
Probable favorite—Needles, 2-1.
Gross value 12 starters—$282,370.
Net to winner—$157,918.50. Net to either Bold Bazooka or Needles, who were supplementary entries at $10,000 each Oct. 24, would be $148,382.50.
Second — $56,474; third, $37,355.50; fourth, $14,118.80. Award to nominators $14,118.50.

Post time—3:45 p.m. EST.
Television and radio—CBS network, 3:30-4 p.m., EST.

Four Way Duel at Garden State

Twelve Go After Rich Purse in 2-Year Old Decision Race

CAMDEN, N.J. (AP) — The two-year-old championship of 1955 is expected to be decided today in the fabulous Garden State Stakes and it looks like a duel of two speed horses, Nail and Bold Bazooka, vs. a couple of come-from-behind colts—Needles and Career Boy.

A dozen juveniles were entered for the mile and one sixteenth affair, which carries the richest purse in the sport's history. With $282,370 up for grabs, nobody will be sparing the horses, or the whips.

Oddly enough, when post positions were drawn Nail got the favorable No. 1 spot on the rail, while Bold Bazooka is right alongside in No. 2.

The field for the Garden State, which will be on radio and television (CBS 3:30-4 p.m., EST,) is the best since the race was inaugurated in 1953.

Wisconsin Ag Professor Acting Athletic Head

MADISON, Wis. (AP)—Prof. Marvin A. Schaars, agricultural economist at the University of Wisconsin, was named the institution's acting athletic director last night.

Schaars, who was reported not a candidate for the permanent post, will take over the duties of Guy Sundt who died Tuesday of a heart attack. Sundt, a member of the university coaching staff for more than 30 years, had been athletic director for five years.

FRIDAY'S NBA EXHIBITIONS
By The Associated Press
Fort Wayne 97, Syracuse 92
New York 95, Boston 64

Bears Seek Parker, Report Says Today

DETROIT (AP)—The Detroit Free Press said yesterday that according to "well informed sources" Buddy Parker of the Detroit Lions can have the head coaching job with the Chicago Bears next season just for the asking.

The Free Press story said:

"According to well informed sources, all Parker has to do to get the job is apply. Rumors have been insistent in Chicago, Los Angeles and in San Francisco that Parker is THE man."

Shamrocks Observe Dad's Day on Sunday

St. Michael's annual Dad's Day will be observed Sunday afternoon at Wisner Stadiim when the Shamrocks tackle Hazel Park St. Rita in a Suburban Catholic League football game.

Bob Mineweaser's Mikes will be favored over the invading Ritas, who have won only one game this season in five starts. St. Mike's record stands even at 3-3. Tomorrow's traditional Dad's Day contest begins at 3 p.m.

Football Results

HIGH SCHOOL

E. Detroit 32, Mt. Clements 0.
Fraser 33, Country Day 7.
Highland Park 13, Monroe 12.
Hazel Park 13, Ferndale 7.
Lincoln Park 7, Wyandotte 6.
Muskegon 35, Hamtramck 27.
Plymouth 33, Garden City 12.
River Rouge 13, Willow Run 13.
DeLaSalle 20, MC St. Mary 6.
Ann Arbor 20, Ypsilanti 13.
Alma 44, Big Rapids 0.
Alpena 18, Owosso 0.
Pit. Central 46, Saginaw 19.
Hillsdale 13, Hudson 6.
Jackson 20, Lans. Sexton 7.
Lans. Eastern 13, Kalamazoo 0.
Mskgn. Hghts. 19, Harbor 6.

COLLEGE

St. John (Minn.) 40, Augsbg. 6.
San Mateo 20, Oakland 13.
Superior St. 0, Bemidji St. 0.
Wofford 27, Citadel 7.
W. Chester St. 27, Kings C. 7.
Wis. Tech 19, Milton 13.



Pontiac Press Photo

NEW LEADER — Leadership in The Pontiac Press "Big Pheasant Derby" today was assumed by Mrs. Paul Pace, 5060 Lone Pine road, Bloomfield Hills. Her entry, a 3-pound-12-ounce rooster ousted that filed by Pontiac's James Greene, which went 3-pounds-7-ounces.

Eye Out for Olympics

U. S. Equestrian Team Ties Mexican Horsemen

HARRISBURG, Pa. (AP)—The U.S. equestrian team, with an eye out for next year's Olympics, shows promise of being able to hold its own with the world's best.

* * *

The U.S. entry in the Pennsylvania Horse Show captured both of yesterday's international events to bring its total to 4 wins, the same as Mexico's top-notch team. The other two nations entered, Canada and Ireland, with 1 win apiece.

* * *

While the Mexicans are somewhat crippled as the result of injuries suffered in a recent automobile accident, the United States wins have resulted from outstanding performances.

The U.S. captured the show's top championship, the international low score championship, an event based on three events spread over three days' competition. The final standings in this event were: United States 4½ faults, Ireland 20, Canada 25¾, Mexico 30.

* * *

The United States clinched the low score championship on a faultless ride by Charles Dennehy Jr. of Lake Forest, Ill. It recaptured for America the big silver trophy it held for four consecutive years but which it lost to a Spanish team last year. Spain had no entry this year.

* * *

In its other team win yesterday, for the Col. John W. Wofford Memorial Trophy, the United States had 8 faults; Mexico and Ireland 12 faults each and Canada 17¼ faults. Mexico was awarded second place on time.

PCS Retains Place at Top of PTTA Ranks

PTTA STANDINGS

	Won
Pontiac Cigarette Service	9
Fleet Carriers	8
Pontiac Varnish	7
Paddle Kings	6
Fleckman's	6
Capitol Barbers	5
Fire Station	4
Unknowns	3

Cigarette Service's table tennis team waddled to a 3-3 tie with Capitol Barbers Thursday night to hold on to 1st place in the Pontiac TTA standings as the association completed its 2nd week of play.

All players are setting their sights on the Michigan State Open Table Tennis tournament to be held Nov. 5-6 at the Boys' Club in Pontiac.

Gonsalves Gains Win Over Perez

NEW YORK (AP) — If Johnny Gonsalves and Lulu Perez didn't cure your insomnia, give up. Your case is hopeless.

Lanky Johnny, little Lulu and Referee Ruby Goldstein last night struggled through 10 of the dullest rounds since Olle Tandberg invaded these shores from Sweden in 1948.

Gonsalves, 133¾, won a split decision at Madison Square Garden.

Gonsalves won because Perez, 133, hit him low in the 10th round, permitting Referee Goldstein to penalize the 22-year-old Brooklyn boxer. If Ruby hadn't taken the round away from Lulu, the decision would have been a draw.

Sports Film Scheduled Monday Night at YMCA

Hunters and sportsmen are invited to attend the motion picture, "Showman Shooter," Monday night at the Pontiac YMCA at 8:15 p. m. The 27-minute feature, photographed in color, presents fancy shooting at clay pigeons and other targets by Herb Parsons, famous exhibition shooter. The public is welcome and there is no admission charge.

Spartans Choice Over Badger 11 in Big 10 Tilt

Wisconsin's Star End Injured, Will Sit Out Homecoming Battle

MADISON, Wis. (INS)—Wisconsin's battered Badgers rate as underdogs today for their homecoming Big Ten game with strong Michigan State before 53,000 fans at Camp Randall stadium.

Wisconsin lost its last two games, including last week's struggle with Ohio State. Worse than that, the Badger defeat by Ohio State resulted in the loss through injury of star end Dave Howard, Wisconsin's best pass receiver.

Michigan State, conqueror of Notre Dame, has an ace passer in quarterback Earl Morrall and standout ball carriers in Walt Kowalczyk, Gerry Planutis and Gerry Musetti.

Wisconsin's chief scoring threats are passers Jim Miller and Jim Haluska.

Solunar Table

Weekend and Monday "better" times for fishing and hunting in the Pontiac area are set up in John Alden Knight's solunar tables, as follows:

SUNDAY

AM		PM	
Minor 4:35	Major 10:50	Minor 5:00	Major 11:15

MONDAY

AM		PM	
Minor 5:30	Major 11:45	Minor 5:58	Major . . .

Mexican Golfers Vie

MEXICO CITY (AP) — The 30th Mexican National Amateur golf championship for both men and women opens today with defending champion Rex Baxter of Amarillo, Tex., favored to repeat in the men title.

Battle to Keep Label

Surprising Colts and Packers Collide Tonight in Struggle for 2nd Position

BALTIMORE (AP)—The Baltimore Colts and Green Bay Packers will decide tonight (7:35 EST) which of them is going to continue to be the surprise team fighting for the Western Conference lead in the National Football League.

The winner of their return match will take at th least sole possession of second place with a 4-2 record. It could move into a tie for the lead if the Chicago Bears knock off the Los Angeles Rams in one of tomorrow's five games.

* * *

The other Western Conference game pits the reverse surprise team, the Detroit Lions, against San Francisco. Detroit, the defending loop winner, hasn't come out on top yet in five games.

* * *

In the Eastern Conference Cleveland seeks its fifth straight triumph against the Chicago Cardinals, Pittsburgh tries to keep pace with the Browns at the expense of Philadelphia, and Washington is at New York.

* * *

The Colts nosed out Green Bay 24-20 for their third straight victory Oct. 9 and they haven't been right since. They won the game and took a physical beating that showed up in subsequent losses to the Chicago Bears and Washington Redskins.

* * *

Several of the defensive Colt line are limping. Defensive halfback Carl Taseff is a doubtful starter and offensive halfback Royce Womble and defensive end Gino Marchetti are on the disabled list.

* * *

On the other hand, the Packers thirsting for revenge arrived with all players well. These include quarterback Tobin Rote, defensive linebacker Doyle Nix and fullback Howie Ferguson who were below par in last week's 41-10 loss to Cleveland.

* * *

Rote and Ferguson will be rematched with two Colt rookies who started off like a house on fire, quarterback George Shaw and fullback Alan Ameche. Shaw's passing has quieted down in the last two games and so has Ameche's running although the fullback still leads the league with a 5.5 yard average to Ferguson's 4.9.

The slowed-down Colt offense has scored only one touchdown in each of its last two games.

* * *

The Bears, whose applecart was tipped by early losses to the Colts, Green Bay, and San Francisco, can get back within striking distance of the Western lead by dumping the Rams. It would be the second loss in six games for Los Angeles and move the Chicago record up to 3-3.

Housewife Gets Leading Entry in Press 'Derby'

A Bloomfield Hills housewife proved Thursday that woman's place is not always in the home as she captured the lead in the Pontiac Press "Big Pheasant Derby" with a 3-pound 12-ounce entry.

Mrs. Paul Pace, 35, of 5060 Lone Pine Rd., shot the bird while hunting with her husband. It took two shots to bring him down off Pontiac Lake Road in Rochester. She used a 12-gauge shotgun.

Mrs. Pace, whose husband is a caretaker on the Everell E. Fisher estate in Bloomfield Hills, has enjoyed hunting for the past 10 years. Her winning bird measured 34½ inches.

Miamian Leads Regatta

WEST PALM BEACH, Fla. (AP)—Don Lapp, veteran Miami skipper, was ahead today in the second day of the International Moth Championship Regatta on Lake Worth.

Van Dyke Scrapes by Walled Lake, Wins I-L Title; Imlay Takes SC Crown; Skippers Grab I-L 2nd Spot

By GEORGE TRUMBULL JR.

Van Dyke High reigns today as 1955 champion of the Inter-Lakes League.

Deciding battle last night at Walled Lake was an uphill struggle for the Abes who had to overcome a 13-7 halftime deficit by scoring two touchdowns in the 3rd period to gain a narrow 20-19 win and the title. Ken Burchett and Roy Abbott scored the winning TD's. It was Burchett's 2nd of the night.

Walled Lake, battling to the final gun, counted when quarterback John Walker scored his 2nd marker of the night in the 4th period on a dash through the center of the line. The extra point pass attempt was incomplete making the final score 20-19.

Waterford Skippers gathered in I-L 2nd place honors as Norm Probert and Bill Clark paced the squad to a 7-0 victory over a sparkless Southfield eleven at Waterford yesterday afternoon.

The senior pair accounted for all but 55 of the Skippers 197 ground yardage as Probert carried 16 times for 94 yards and a 5.9 average while his teammate marched to 48 yards on 9 tries averaging 5.3 per carry.

The lone touchdown was scored by quarterback Tom Bryce from the 7-yard line early in the 2nd period after a 63-yard march. Jerry Kruskie converted.

Closest Monte Charles' company threatened was when Manderichia's passing and running took the ball to the Skipper 1-yard stripe. On 4th down, fullback Ron Brewer fumbled and Waterford's Jack Reynolds recovered to kill the threat.

In other prep games Milford quarterback Fred Baker continued his scoring stampede with three touchdowns as the Redskins downed West Bloomfield, 19-7. Baker has accounted for 11 of Milford's 15 touchdowns this season.

Berkley's 1st TD of the year wasn't enough as it lost 13-6 to Farmington while Clyde Kizer, George Lang and Chuck Passage did the damage for Clarkston against Oxford, 28-0.

Senior quarterback Duane Mason of Imlay City scored 18 of his team's 25 points as Spartans won the South Central League title by blanking Ortonville, 25-0.

A 99-yard run by sophomore fullback John Fowler enabled Romeo to squeeze by Rochester, 20-13 and Lake Orion's Doug Storey counted three times to lead his Dragons to a 26-7 triumph over Troy.

Other area scores—Huron Valley 19, Bloomfield 8; Clarenceville 25, Brighton 0; Northville 20, Holly 0; Madison 20, Roseville 6; Clawson 18, Avondale 0; Belleville 7, Fitzgerald 0; Center Line 27, South Lake 7; Lake Shore 20, Eastland 19; Utica 34, Warren 0.

Board Will Hire Architect

ROMEO—Looking forward to an anticipated building program next year, members of the Board of Education of the Romeo Community School district recently decided to consider hiring an architectural firm to work with them from the initial stages through final construction.

Following the suggestion of Supt. T. C. Filppula that they hire architects "as soon as possible," the educators began their screening of various concerns in the metropolitan area.

School sites are still being discussed by the board. The problem of sewage disposal in areas under consideration outside the village limits was of primary concern to board members, the superintendent and the three principals who attended the special session. Filppula reported on the way Rochester had worked out its problem of sewage for the new high school there and told its cost to the district.

The attitude of the county health officers on the subject of sewage disposal was reported by the superintendent. He stated they are "cautious in approving septic tanks" for a building the size necessary to house the upper grades in the district.

Another solution, that of constructing a sewage disposal plant on the new site, was then considered. In addition to being "expensive," the plant located near a creek into which the water must be channeled. The resultant suggestion was that sites nearer the village limits be considered so that the sewage lines could be hooked onto existing ones within the boundaries of the community.

If all members of the board are agreed on the necessity for immediate action in the launching of a program, the consideration of additional sites and the employment of an architectural firm will be on the agenda for the next regular meeting Nov. 10.

Hospital Gift Drive to Start Wednesday

ROMEO — The Special Gifts Drive in the $350,000 building fund campaign of the Community Hospital Foundation will be launched with a kick-off dinner at 7 p. m. Wednesday at the Imlay City Veterans' Building.

The campaign executive committee is urging all campaign workers to attend this first event. At this time complete information on the project and instruction to volunteers will be given. Reports by the Memorial Gifts committee and by the Industry Corporate Gifts committee will be made.

Special Gifts committees are being organized on an area basis with each area having a committee headed by co-chairmen. The following areas are included: Almont-Dryden; Armada-Berville; Capac-Allenton; Addison Township-Oxford; Imlay City, Romeo and Washington.

Announce Engagement

UTICA—Mr. and Mrs. August Angel, 11737 Hall Rd., announce the engagement of their daughter, Margaret Mary, to Norbert Paul Malburg, son of Mr. and Mrs. Paul Malburg of 13100 Canal Rd., Utica. A June wedding is planned.

Halloween Party Slated for Youth of North Branch

NORTH BRANCH—A Halloween party for children of the Junior high school and elementary grades will be given by the American Legion post of North Branch at the Legion Hall Monday evening.

First, second and third prizes will be given the kindergarten pupils through third grade; and grades four, five, six and seven.

Judging of costumes will take place after the grand parade, at 7:30 p.m.

The affair will be concluded with a wiener roast at the school grounds.

Ortonville OES Slates Bazaar at Masonic Hall

ORTONVILLE — OES 286 will hold its annual bazaar at the Masonic Hall Friday. A roast turkey and salmon loaf dinner will be ready at 5:30 p.m.

Booths planned include baked goods, candy, needlework, fruits, and vegetables, fish pond and a mailed surprise package.

Mrs. Robert Pickford is general chairman.

Baptist Group Plans All Day Meet Tuesday

ORTONVILLE — The Christian Crusaders of the Baptist Church are planning an all day meeting Tuesday. The women will meet at the church at 10:30 a.m.

The project for the day will be to prepare and renovate some antique chairs to be used for the communion table.

Gas, Oil Start $5,000 Blaze

Hay Kindled in West Bloomfield Barn Fire Yesterday

WEST BLOOMFIELD—Gasoline and oil kindled hay in a combination barn and garage fire at the home of Mr. and Mrs. Stanley Depki of 4750 Arline, West Bloomfield Township late yesterday.

Mrs. Depki said that Wilbur Parsons, a neighbor, had moved a house trailer, which had been parked beside the barn, across the street when he saw what was happening. Other neighbors moved a bicycle and a barbecue from the burning building.

Fire Chief Ben Moshier estimated the loss to the building at $4000 and a $1000 loss to the contents. Mrs. Depki said that it was covered by insurance.

Children had been playing in the barn earlier and Mrs. Depki believed that "they were the cause of the fire."

* * *

The fire department and its 12 volunteers pumped water from nearby Morris lake.



COLLECT FOR UNCF — Dressed up in costume and ready to go knocking at Clarkston doors to collect for the United Nations Children's Fund are Mary K. Hinkley, 6640 Eastlawn; Debbie Stackable, 14 N. Main; Bruce McArthur, 51 E. Washington, and James Eliason, 149 N. Main.

Church Guilds Set Meets

ROCHESTER — The Women's Fellowship Guilds of the First Congregational Church have announced the following dates for their meetings:

Nov. 1, Priscilla Alden, 1 p.m., with Mrs. Roy Upton, 419 W. Fifth St.
Nov. 1, Social Guild, 12:30 luncheon, with Mrs. L. C. Scott, 430 Oak.
Nov. 1, Mayflower, 1 p.m., with Mrs. Weston Ellis, 126 E. Third.
Nov. 1, Olivet Guild, 2 p.m., in church social hall for election of officers.
Nov. 2, Wed., Plymouth Guild, 7:30 p.m., with Mrs. Charles Sterns, 302 Maywood.
No. 2, Town and Country, 8 p.m., with Mrs. Charles Woodison, Birmingham.
Nov. 3, Pilgrim Daughters, 1 p.m., with Mrs. Orin Romigh, 284 Glenridge.
No. 3, Friendly Guild, 7 p.m., workshop with Mrs. M. A. Gentile, 6145 Orion.
Nov. 3, Bethany Guild, 8 p.m., with Mrs. Charles Rosemary, 145 Maywood.

The Letitia Guild is still collecting old nylons. A box has been placed in the church for convenience.

All Guilds will hold election of officers for 1956 in November.

Mrs. Maynard Remer will be general chairman of the annual bazaar, Nov. 10.

$80,000 Walled Lake Fire Guts Theater at Noonday

WALLED LAKE—Fire completely gutted the Lake Theater on Pontiac Trail here yesterday shortly before noon.

* * *

The blaze was discovered by Mrs. George W. Graham, 36, of 108 Colmont who is employed as janitress for the owners, Mr. and Mrs. William (Bud) Harris of Sylvan Village.

When Mrs. Graham reported for work at 11 a.m., she found that the entire stage and screen were ablaze. She attempted to use a large fire extinguisher, but could make no headway against the flames, so she summoned the Walled Lake fire department.

Before the fire truck arrived, Mrs. Graham rushed back into the burning building to recover her purse and iin the attempt was burned about the face and head. She was taken to Dr. William VanderRoest and treated for burns and shock.

INSPECTED THURSDAY

A Michigan state theater fire inspector thoroughly inspected the theater the night before the fire, according to Harris, and found the wiring adequate.

The cement block structure seats 660 patrons and had been in operation eight years. A new $12,000 CinemaScope screen had been installed recently and Harris estimated the damage for the building and contents at $80,000.

It is covered by insurance, he said.

Harris said "I cannot understand what possibly could have started the blaze, as there is only one bulb and one switch at the rear of the theater." The conduit wiring is enclosed in a metal box.

The Walled Lake Fire Chief, Ray Price, Friday evening said that, in a consultation with the state fire marshal after the fire, it was determined that "the fire was caused by faulty electrical wiring." After a check, it was discovered that two fuses had been blown.

* * *

Repair work to be done includes: Replacing all the seats, repairing a part of the roof, the stage redone and a new screen installed. Several valuable lenses and the projectors were damaged but the amount has not yet been determined.

Intermission Director to Speak in Waterford

WATERFORD—The Rev. R. E. Thompson, director of the Inter Mission Candidate Training program, will be guest speaker at the Waterford Community Church Sunday.

Missionary Day will be held at the church when the Rev. Thompson will address each service beginning at 9:45 a. m. with Sunday School, the morning sermon at 11 and the youth group meeting at 6:15 p. m.

Medical Missionary to Be Church Speaker

DRAYTON PLAINS—Dr. James Vroon noted medical missionary of the United Presbyterian Church who has served for several years in Pakistan, will be the speaker at the annual thank-offering service to be held tomorrow at 11 a. m. at the Community United Presbyterian Church.

Special music for the service will be presented by the adult choir under the direction of Charolotte Baird and the combined children's choirs under Mrs. Harold Trexler.

Electric shavers are used by 18 to 20 million American men, or about one third of all males who shave.

Clarkston Kids to Aid UNICEF

Children Will Collect for Underprivileged, Halloween

CLARKSTON — Elementary school children of Clarkston will gather at three stations, the Clarkston Elementary school, the Methodist Church and the Clarkston Community Center to receive their canisters for the annual United Nations Children's Funds drive which will be held Monday between the hours of 6:15 and 7:30 p.m.

These children under the direction of Mrs. Paul Eliason, Mrs. Edgar Collick and Mrs. Harold O'Neil will canvass the village from house to house to collect pennies instead of treats on Holloween night for the UNICEF.

These children collected $50.00 for the fund last year. The drive is sponsored by the Clarkston Community Women's Club, the Rotary Anns, Cub Scouts, Brownies, Methodist Sunday School, Clarkston Baptist Church and the Clarkston Elementary school.

Local Rotarians will sponsor the annual constume party and Bonfire at the school at 7:30 p.m. There will be prizes and refreshments.

* * *

Funds collected for UNICEF is sent to foreign countries and is used for medical care and treatment of children in these countries.

County Births

North Branch

Mr. and Mrs. Frank Bowman are parents of a girl, Jane Melissa.

A daughter, Mary Ann, was born to Mr. and Mrs. Stanley Solon.

Utica

Mr. and Mrs. Charles Moore Jr. are parents of a daughter, Cheryl Jean.

Mr. and Mrs. James W. Hicks announce the birth of a son, Clifford Jay.

Ortonville

Mr. and Mrs. Norman Williams of Church Street announce the birth of a daughter, Debra Jean at Flint General Hospital.

2,000 Attend Homecoming Festivities at Waterford

WATERFORD TOWNSHIP—An attendance last night of 2,000 made Waterford Township High School's first homecoming a big success. To start things off, the school's football team captured a victory from Southfield, 7 to 0. A bonfire program which included fireworks, the band and a snake dance began the evening festivities.

Midway in the varsity show presented by the sophonore, junior and senior classes, plus the alumni and faculty, a queen was crowned. Carol Soule, varsity cheerleader and student council member, was crowned queen of the Homecoming, by Thadd Carr, principal. Carol was elected Friday from a group of eight nominees.

The sophomore class won the award plaque for the best presentation in the Variety Show with their Ed Sullivan hour.

Grand finale for the homecoming will be the dance tonight from 9 til 12 which will feature a University of Michigan orchestra.

New Hudson Planning Monday Halloween Fete

NEW HUDSON — New Hudson PTA is planning a Holloween party for the youngsters to begin at 7:30 p.m. Monday in the School gymnasium. Silver dollars will be the prizes awarded for best costumes.

Refreshments will be served.

Set Baptismal Service

ORTONVILLE — A special baptismal service will be held at 3 p.m. Sunday in the Baptist Church by the pastor, the Rev. Perry Deyarmond. There are eight candidates from the local church. Fifteen candidates from Drayton Plains will be present for the service.

Waterford to Open Bids for Utility Truck

WATERFORD TOWNSHIP — Bids will be opened for a one-and-a-half ton truck, to be used by the Waterford Township board as a general utility, Nov. 28, at 8 p. m. at the town hall.

In more business conducted at the township board meeting, two SDM license transfers were granted: one from the Kroger Store, 932 W. Huron to the proposed site at Elizabeth Lake and Telegraph Roads and a wholesale liquor license of William Archambeau, 28 Mariva, Pontiac, to Huronside Industrial Development on M 59.

Fireworks permit was granted David Klinke for Oct. 28 at the Waterford Township High School football field.

County Calendar

South Hadley

South Hadley Lutheran Church women will hold their annual roast chicken supper, bazaar, and bake sale, Wednesday at the church hall. Serving will begin at 5:30 p.m.

Paul Richards, the Orioles' manager, was a regular catcher for the Detroit Tigers from 1943 to 1945.

Baseball pitching box was extended from 50 to 60 feet 6 inches in 1893.

SPECIAL!!
Complete LUBRICATION and BRAKE ADJUSTMENT
INCLUDING PULLING WHEELS TO CHECK LINING $1.95
CY OWENS FE 5-4102 147 S. SAGINAW

SAVE 1/3
Matchless Savings on Fine Quality Diamonds
Save 1/3 Save 1/3
Make selections now for Christmas on perfect cut, very fine diamonds. Deduct 1/3 from regular price. Great savings on entire diamond stock.
Jewelry Department
Open Fri. and Mon. Evenings
GEORGE'S NEWPORT'S
We Give Red Stamps 74 N. Saginaw St.

MILLER'S—144 Oakland Ave.
Miller's -- Low Overhead
Saves You Many Dollars on All New Furniture of Recognized Quality!
—Latest Styles—
Lasting Satisfaction!
Convenient Terms!
Open Monday — Friday Evenings
Closed Wednesday Afternoon
WE GIVE GOLD BELL GIFT STAMPS
Our 19th Year of Greater Value Giving!
Miller Furniture
Where You Honestly Save!
144 Oakland Ave. Careful Free Delivery

Coast to Coast Moving
North American VAN LINES, INC.
VOLLMAR MOVING AND STORAGE CO.
341 N. Perry. FE 5-8562
Packing and Crating

SPECIAL PURCHASE
PLASTIC COATED FIBRE SEAT COVERS
$10.95
Just arrived! All coated fibre, full fashioned, fully guaranteed, brand new seat covers. Exciting new patterns and colors.
Installation Extra *Late Model Styles $2 More
MARKET TIRE CO.
77 W. Huron St. Open '9 to 9' FE 8-0424

Coming Soon
The Grand Opening of The Lakes Area's Most Complete Builders' Shopping Center.
UNION LAKE LUMBER CO.
7284 Cooley Lake Rd.

Special Purchase SALE!
Ladies' Nylon Stretch Hose
Regular $1.19
Box of 3 Only $2.85 | Pair Only $1.00
Nellie's in Russ' Country Store
1500 Elizabeth Lake Road
Open Weekdays 10 A. M.- 10 P. M.
Sundays 10 A. M. - 9 P. M.

YOU ARE CORDIALLY INVITED to the OPENING of OUR NEW PERSONAL LOAN SERVICE MONDAY, OCTOBER 31 at 9 A.M.
Come In--Say Hello--Use Our Service When You Need It!
A Gift for Anyone Visiting Us on Opening Day
TRICKS AND TREATS for All Children Accompanied by Parents on Halloween Night
THE MARLOWE FAMILY, Father and 4 Sons, open a loan service for the lakes region residents. Understanding and appreciation will characterize the business relationship. "The Hand Shake is the symbol of the policy and the spirit of our business. Anyone in need of financial assistance will find a welcome with us. Borrowers can depend on our courtesy and confidence.
MARLOWE FINANCE CORP.
8260 Cooley Lake Road Union Lake Village
HOURS: MONDAY and FRIDAY, 10 to 8; TUESDAY and THURSDAY, 10 to 5; WEDNESDAY and SATURDAY, 10 to 12
Phone EMpire 3-2571
Licensed Under the Laws of the State of Michigan



Phoenix Showing Harnessed Sun Power in Exhibit

By LAWRENCE MALKIN

PHOENIX, Ariz. (UP)—The world's first exhibit devoted exclusively to harnessing the tremendous energy of the sun opened today.

* * *

Devices on display at the first solar fair ranged from stoves that quit when the sun ducks behind a cloud to a sun-heated home.

Few of the exhibitors see the sun as much more than a supplement to the world's current power stocks. And not one will say that his invention is perfect.

Demonstrations at "The Sun at Work" exhibit include sun measuring devices, collectors which "soak up the sun," cookers, water and air heaters, furnaces, mechanical engines, stills for turning salt water into fresh, factories for making food out of air, water and sun and silicon plates that produce enough direct electricity to run a telephone.

* * *

George O. G. Lof, Denver engineer, designed the solar heating unit for homes. Cold air filters through glass panels on the roof, gets warmed, and the heat is stored in tanks full of gravel. At night, fans blow across the warmed gravel and send hot air into the house.

But Lof admits he will need gas heat on really cold days, although the heater will save 75 per cent of the winter's fuel bills.

Neighbors' Tolerance Ends in Police Arrest

HOUSTON, Tex. (UP) — Police charged a trio with disturbing the peace.

"Neighbors were afraid to do it," said Lt. Breck Porter. "They figured they had to get along with them."

The cops said they didn't see any sense in three disturbing many. And they didn't have to worry about getting along.

Eva Marie Saint Badly Hurt in Fall

HOLLYWOOD (UP) — Academy award winning actress Eva Marie Saint suffered painful head and leg injuries yesterday when she fell from a table while doing a comedy dance on a movie set.

She was knocked unconscious for a while, her studio reported, and ruptured a vein in her right leg. The 31-year-old actress was expected to be confined to her home about a week.

A studio spokesman said it was believed she became tangled in a pair of oversized pajamas she was wearing for the comedy routine. Miss Saint won an Oscar as 1954's best supporting actress for "On The Waterfront," her first movie role.

Nutrition experts of the Harvard School of Public Health have found that canned foods are essentially as nutritious as fresh foods.

BOARDING HOUSE



OUT OUR WAY



DIXIE DUGAN By McEvoy and Strieber





I hope you fixed it right this time, Crosscut —



"We haven't any brown . . . just this shoe blacking. I don't think it'll match!"

NICK HALIDAY By Keats Petree



ALLEY OOP by T. V. Hamlin



NANCY By Ernie Bushmiller



CAPTAIN EASY by Leslie Turner



BOOTS AND HER BUDDIES by Edgar Martin

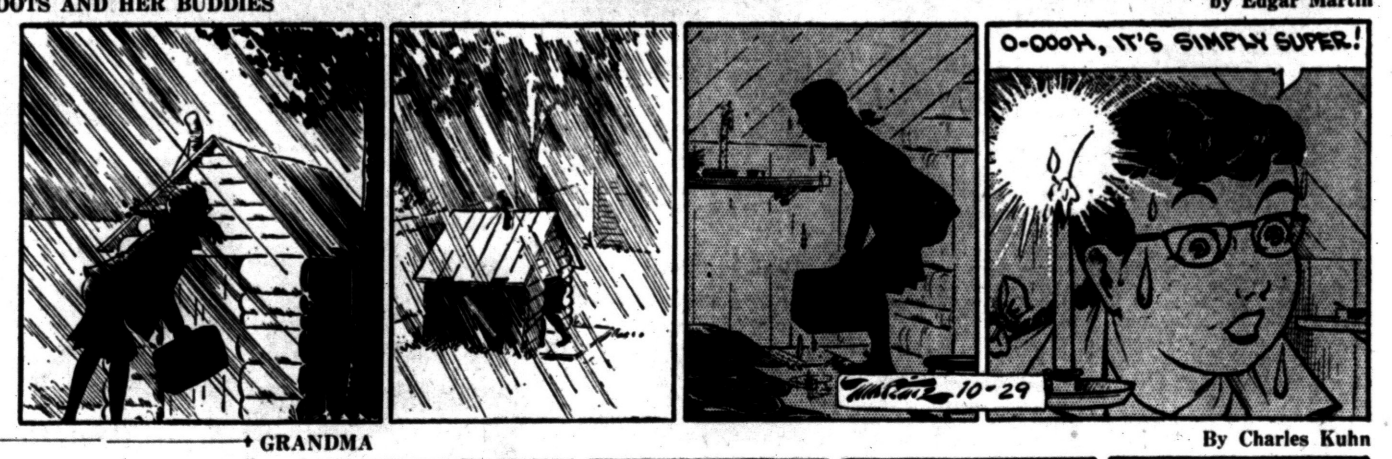

GRANDMA By Charles Kuhn



HALF ACRE CASTLE John Morris



DONALD DUCK By Walt Disney

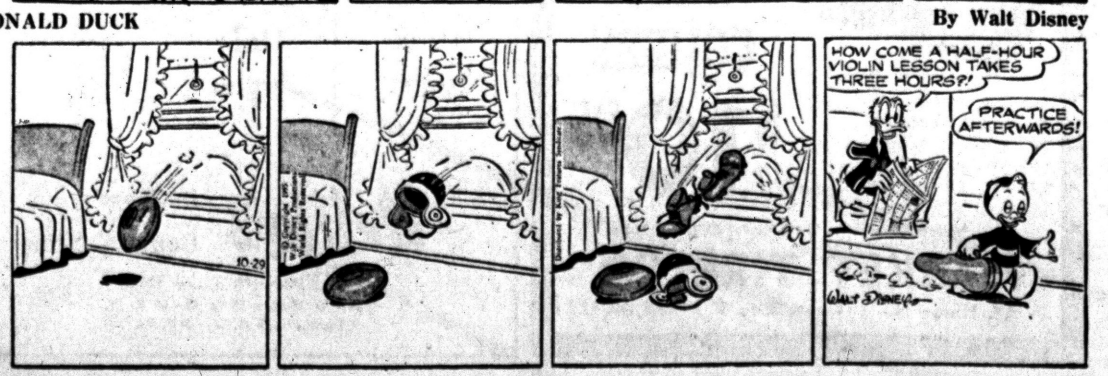

'T' Men Seize Nickel Maker

Secret Service Agents Take Coin Counterfeiter in Cleveland

CLEVELAND (AP) — Accused of manufacturing at least 300,000 bogus coins, a 64-year-old engineer was in jail today. Secret Service agents said "he made one slight mistake and it tripped him up."

* * *

Using a 250,000-pound press in Erial, N. J., Francis L. Henning managed to make $5,000 worth of nickels that he successfully deposited at banks in Philadelphia and Camden, N. J., and for which he later withdrew genuine money, Cleveland Secret Service Chief R. E. Holmes said.

But Henning forgot that coins minted in Philadelphia before 1944 bore a letter P on the back, and some 1944 coins lacking the letter turned up last June at the Federal Reserve Bank there.

LITTLE SLIP

That put agents on Hennigs' trail and he was arrested yesterday on a warrant issued in Philadelphia.

Holmes said Hennig, who came here six months ago as a $700-a-month mechanical engineer for a construction firm, had become frightened by newspaper accounts of the discovery of the bad nickels and dumped $10,000 worth of them into a creek.

PLATES FOUND

In his East Side room, agents found five zinc plates for printing $5 notes, a home-made camera and other materials for photographing and reproducing cash, Holmes said.

Brought before U. S. Commissioner H. A. Horn, Hennings agreed to waive a hearing here and was put under $15,000 bond. He will be returned to Camden to face counterfeiting charges.

Meet Your Friendly Life of Virginia Representative

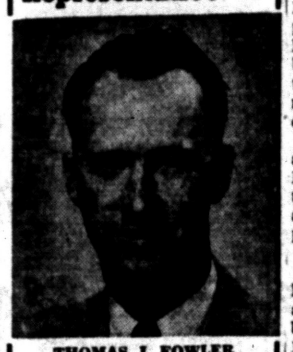

THOMAS J. FOWLER

Mr. Louis Pohl, manager of the Life Insurance Co. of Virginia introduces Mr. Thomas J. Fowler, one of the outstanding agents in the Pontiac District. Mr. Fowler has been connected with the Life of Virginia since 1941 and has consistently rated well above average in his service to the policyholders. One of the reasons he rates this merit is his constant study of the life insurance business and his recent completion of a course of study on the recent changes in the Social Security laws and its changes.

A married man with two children, Mr. Fowler, appreciates and enjoys the assistance he is able to furnish individuals, families and groups in their plans for financial security, through one of the oldest and largest insurance companies, The Life Insurance Co. of Virginia.

THE LIFE Insurance Company OF VIRGINIA
RICHMOND · ESTABLISHED 1871
1060 W. Huron. FE 2-0219

County Deaths

Charles J. Brozes

ROCHESTER — Service for Charles J. Brozes, 44, 3470 John R. Rd., will be held at 2 p.m. Monday from the Pixley Funeral Home with burial in Union Corners Cemetery. Mr. Brozes died yesterday in Detroit following a brief illness.

Surviviors include his wife, Freda; mother and stepfather, Mr. and Mrs. John Stucksin from Indiana; three stepsons; one brother Michael of Rochester; and two sisters, Mrs. Julia Nolan of Rochester and Mrs. Connie Stadler of Clarkston.

Mrs. Orvillie Jarrett

DRYDEN — Graveside service will be held at 2 p.m. Tuesday at the Dryden Cemetery for Mrs. Orville Jarrett, 51, who died at her home in Silver Springs, N. Y. Thursday. The body will arrive at Muir Brothers Funeral Home Tuesday morning for burial.

Survivors include her husband, Orville; one son Lyle at home; her father, Thomas Jackson, of Lapeer; and several brothers and sisters.

The family formerly lived in Imlay City.

William Car Lange

WHITE LAKE TOWNSHIP — Service for William Carl Lange 22, 9414 Elizabeth Lake Rd., will be held at 1 p.m. Tuesday from the Pursley Funeral Home with burial in Four Towns Cemetery. Mr. Lange died in Pontiac General Hospital yesterday.

Survivors include his parents, Mr. and Mrs. Carl F. Lange; three sisters, Mrs. Betty Tear of Oxbow Lake, Mrs. Shirley Koss of Clarkston and Helen at home; three brothers, Albert of Union Lake, Herman of Oxbow Lake and Emerson of Pontiac.

Theresa Ellen Acord

FLINT — Service for Theresa Ellen Acord, 2, 1191 E. Cornell Flint, will be held at 10:30 a.m. Monday from the Kirkby Funeral Home in Flint with burial in Oak Hill Cemetery. Baby Theresa died Thursday at Flint General Hospital.

Survivors include her parents, Mr. and Mrs. Austin Acord; three brothers, Robert, Emery, and Timothy; grandparents, Sidney Turner of Milford and Emery Acord of Clarkston.

Benjamin Franklin Owen

LAPEER—Service for Benjamin Franklin Owen 71, of Route three, Millington, will be held at 2:30 p.m. Sunday from the Muir Brothers Funeral Home with burial in West Deerfield Cemetery. Mr. Owen died Thursday night following an automobile accident Wednesday.

He is survived by his widow; a son, William; a daughter Mrs. Marie Alexander, both of Millington; a brother, Jacob of Flint and a stepson, James Powers, of Lapeer.

Newton Bindon

NORTH BRANCH — Service for Newton Bindon, 76, will be held at 2 p.m. Sunday from the Blackburn Funeral Home with burial in Rich Township Cemetery. Mr. Bindon died Thursday.

Survivors include a daughter, Mrs. Julia M. Weise; a son, John, both of Saginaw; three sisters, and one brother, Mrs. Frances Peck of Flint, Mrs. Myrtle Olive of Lapeer, Mrs. Eva Gill of Pontiac and James of Lapeer.

Alexander Gesko

LAPEER — Service for Alexander Gesko, 75, 1450 Vernor Rd., were held today from the Braid Funeral Home with burial in Stiles Cemetery. Mr. Gesko died Wednesday at Lapeer County General Hospital.

He is survivied by a nephew, Mack Gesko of Detroit.

Stewart W. See

CLARKSTON—Service for Stewart W. See, 54, 8480 Andersonville Rd., will be held at 2 p.m. Monday from the Sharpe Funeral Home with burial in Lakeview Cemetery. Mr. See died Thursday.

Baby Girl Johnson

MILFORD — Graveside service for Baby Girl Johnson, daughter of Mr. and Mrs. Charles D. Johnson, 3506 Moverly St., Milford, was held this morning at Oak Grove Cemetery, Milford. The baby died Thursday at birth.

Survivors include her parents, grandparents, Mr. and Mrs. John Kahle of Commerce Lake and Grandmother, Mrs. Gertrude A. Picard of London, Ont.

Claims Oakland Ist to Use Tape in Court Trial

Oakland County Prosecutor Frederick C. Ziem today decided "to set straight" a Detroit newspaper story yesterday which said a sound recording was used Thursday as evidence in a criminal case for the first time in Michigan.

A jury Thursday in Wayne County Circuit Court heard a five-minute recording of an alleged murder confession.

Ziem pointed out that his office submitted a recording in a Circuit Court case here Feb. 8, 1954. The Pontiac Press carried a story to that effect on Feb. 9.

Lodge Calendar

Special communication, Cedar Lodge No. 60, F. & A. M., Clarkston, Monday, Oct. 31, 1 p. m. To attend funeral of Brother Stewart See. Richard Snover, W. M. Adv.

News in Brief

Clifford Church of Waterford reported to Pontiac Police yesterday that vandals had broken glass valued at $30 in his car while it was parked at Pine Street and Finley Court yesterday.

R. W. Sheffield, of 167 S. Francis St., yesterday told police that clothing valued at $23 had been stolen from his car while it was parked at Wessen St. and Bagley St. Police said the thieves had broken through the door vent.

Norge all star show featuring the Norge Laundrama Mon., Oct. 31, 2 performances 10 a. m. and 2 p. m. Fur., prizes, refreshments, informative. It's all free. Call our store FE 4-8462 for reservations. Michigan Fluorescent Light Co., 393 Orchard Lake Ave. —Adv.

If your friend's in jail and needs bail, Ph. FE 5-9424 or MA 5-4031. —Adv.

Special Sun. dinner at Jack and Ina's Grill, 4668 Dixie Hwy., Drayton Plains. —Adv.

Ann Arbor Antique Show sponsored by the Sarah Caswell Angell Chapter, D.A.R. will be held Nov. 1, 2, 3 at the V.F.W. Memorial Home, 314 E. Liberty, Ann Arbor, (new location.) Open noon to 10 p. m. Admission 50c. —Adv.

Hayride Parties. Food furnished. FE 2-3231. —Adv.
FE 2-3231. ....—Adv.

Car Production Higher; Truck Output Is Down

DETROIT (AP)—Record-smashing performances by Ford and expanded output by other producers will boost passenger car output. This week to 156,952 units, Ward's Automotive Reports says.

At the same time truck output dropped off slightly, the agency truck assemblies at 25,956. Last week 137,425 cars and 26,397 trucks were counted by Ward's. In the comparable 1954 week 68,649 cars and 8,754 trucks were counted.

Furniture Association Will Honor Pontiac Man

George E. Wyman, owner of Wyman Furniture Co. in Pontiac, will receive the "Man of the Year" award from the Furniture Travelers of Michigan, Inc., Nov. 9 at the Park Shelton Hotel in Detroit.

Wyman received a majority of votes cast by traveling representatives of the association.

Merger Is Proposed

NEW YORK (AP)—A merger of Kelsey-Hayes Wheel Co. and Steel Products Engineering Co., Springfield, Ohio, has been proposed by the two companies Kelsey-Hayes announced. No details were given.

WW I Vets Will Meet

World War I Veterans, Oakland Barracks 49, will meet at 8 p.m. Oct. 31 at Cook-Nelson American Legion Home, 206 Auburn Ave.

STATE OF MICHIGAN—Office of Oakland County Drain Commissioner.
In the matter of
Oakland County Drainage
District No. 3277
Sprague
NOTICE OF MEETING OF BOARD OF DETERMINATION

Notice is hereby given that the Board of Determination, composed of Fraser W. Brennan, John G. Bemann and Louis F. Oldenberg, will meet on November 9, 1955, at 9:30 a.m., at the location where the drain crosses Auburn Road—¼ mile west of Crooks Road, in Avon Township, Oakland County, Michigan to hear all interested persons and to determine whether the drain in Drainage District No. 3277, known as Sprague Drain as prayed for in the Petition to clean out, relocate, widen, deepen, straighten, tile, extend and/or relocate along a highway dated June 7, 1954, is necessary and conducive to the public health, convenience and welfare in accordance with Section 2 of Chapter IV; Section 1 of Chapter VII, of Act No. 316, P.A. 1923, as amended.

RALPH A. MAIN
Oakland County
Drain Commissioner
Oct. 29, 1955

ADVERTISEMENT FOR BIDS
For the purchase of Police Cars and equipment.

Sealed proposals will be received at the office of the Township Clerk, Waterford Township, Township Hall, 4995 West Huron Street, Pontiac, Michigan, Oakland County, Michigan until 8:00 p.m. November 7, 1955 at which time the bids will be publicly opened and read and the different items noted.

Two (2) automobiles equipped as follows:

Make of car: General Motors, Ford or Chrysler
Year: 1956
Model: 2 door—Standard
Automatic transmission
12 volt electric system
Heavy duty battery and generator
Heavy duty springs
Directional signals
Windshield washers
Heater and defroster
Goodyear or Goodrich tires
Foam rubber cushions front and rear
Deluxe steering wheel

The right is reserved by the Township to reject any or all bids and to waive irregularities in any bid in the interest of the Township.

LOUIS G. BARRY,
Waterford Township Clerk.
Oct. 29, Nov. 2, 1955

PUBLIC SALE
1954 Pontiac Motor No. P8ZS 8044. Sale to be held 1:30 p.m., November 14, 1955 at 10 N. Washington St., Oxford, Michigan.
Oct. 29, 31, 1955

NOTICE TO BIDDERS
Sealed proposals will be received by the Board of County Road Commissioners of the County of Oakland at their offices, 550 S. Telegraph Road, Pontiac, Michigan, until 2:30 o'clock p.m., Eastern Standard Time, November 7, 1955, at which time and place they will be publicly opened and read for furnishing the following corrugated metal pipe for use on Pine Knob Road .15 mile west of Clintonville Road:

CORRUGATED METAL PIPE ARCHES
2 pieces of 7' Span, 5'5" Rise, 20' Long, 10 gage, with beveled ends added.

Information, bidding blanks and specifications may be obtained upon request.

All proposals must be plainly marked as to their contents.

The Board reserves the right to reject any or all proposals, or to waive defects and to accept the proposals that, in the opinion of the Board, is in the best interest and to the advantage of the Board of County Road Commissioners of the County of Oakland, Michigan, and of the County of Oakland, Michigan.

BOARD OF COUNTY ROAD COMMISSIONERS OF THE COUNTY OF OAKLAND, MICHIGAN.
IRA O. BROOKS
ROY D. LOMPERSON
ROBERT O. FELT
Oct. 29, 1955

PUBLIC SALE
1948 Chevrolet, Motor No. FAA368440 Sedan. Sale to be held 1:30 p.m., November 14, 1955 at 10 N. Washington St., Oxford, Michigan.
Oct. 29, 31, 1955

CITY OF SYLVAN LAKE
NOTICE OF ELECTION

Notice is hereby given that a City Election will be held in the City of Sylvan Lake, County of Oakland, State of Michigan,

TUESDAY, NOVEMBER 8, 1955

Voting will be at the City Hall for the purpose of electing two members of the City Council to serve for a term of three years.

The names of the candidates which will appear on the ballot, through petitions filed in accordance with the City Charter will be the following:

Robert L. Evans
Robert S. Menese
William L. McRae
Allan F. Cady

The polls of said election will be open at 7 o'clock a.m. and will remain open until 8 o'clock p.m. of said election day.

Signed: MARJORIE B. WILLSON,
City Clerk
City of Sylvan Lake, Michigan
Oct. 27, 29, 1955

PUBLIC SALE
1955 Oldsmobile, Conv., Serial No. 558M97800. Sale to be held 1:00 p.m. November 8th, 1955 at 526 N. Main St., Rochester, Michigan.
Oct. 27, 29, 1955

Death Notices

ACORD, OCT. 27, 1955, THERESA Ellen, 1191 East Cornell, Flint, beloved infant daughter of Austin and Avis Acord; dear sister of Robert, Emery and Timothy Acord; Funeral service will be held Monday, Oct. 31, at 10:30 a.m. from the Kirkby Funeral Home with Mr. Harold P. Woodruff officiating. Interment in Oak Hill Cemetery. Baby Theresa is at the Kirkby Funeral Home.

BAKER, OCT. 27, 1955, DALE A., 9078 Park St., Milford, age 24; beloved husband of Donna Baker; beloved son of Mr. and Mrs. Stanley Baker; dear father of Vicki Lynn, Ricki Allen and Dawn Jeanette Baker; Funeral service will be held Sunday, Oct. 30, at 1 p.m. from the Richardson-Bird Funeral Home with Rev. Eugene Ryding officiating. Interment in Commerce Cemetery. Mr. Baker will lie in state at the Richardson-Bird Funeral Home, Milford, Mich.

BEST, OCT. 28, 1955, HELEN ANN, 755 Menominee, age 4; beloved daughter of Glen E. and Lou Ella Best; dear sister of Barbara Belle Best; Funeral service will be held Monday, Oct. 31, at 2 p.m. from the Plummerfelt Funeral Home, with Rev. G. E. Behnke officiating. Interment in Ridgelawn Cemetery. Helen is at the Plummerfelt Funeral Home, Oxford, Mich.

BEST, OCT. 28, 1955, GLEN Thomas, 755 Menominee, age 3; beloved son of Glen E. and Lou Ella Best; dear brother of Barbara Belle Best; Funeral service will be held Monday, Oct. 31, at 2 p.m. from the Plummerfelt Funeral Home, with Rev. G. E. Behnke officiating. Interment in Ridgelawn Cemetery. Glen Thomas is at the Plummerfelt Funeral Home, Oxford, Michigan.

LANGE, OCT. 28, 1955, WILLIAM Carl, 9414 Elizabeth Lake Rd. White Lake Twp. age 22; beloved son of Carl F. and Mary Lange; dear brother of Albert, Herman, Emerson, and Helen Lange, Mrs. Betty Tear and Mrs. Shirley Koss, Funeral service will be held Tuesday, Nov. 1 at 1 p.m. from the Pursley Funeral Home with Rev. Barney Koepcke officiating. Interment in Four Towns Cemetery. Mr. Lange will lie in state at the Pursley Funeral Home.

MEAD, OCT. 28, 1955, DELBERT H., 34 Front St., age 53; beloved son of Sarah Mead; dear brother of Mrs. Martha Thornton, Mrs. Florence Lanky, Mrs. Marion Randall and David Mead. Funeral service will be held Monday, Oct. 31, at 2:30 p.m. from the Pursley Funeral Home with Rev. Fred Tiffany officiating. Interment in Royal Oak Cemetery. Mr. Mead is at the Pursley Funeral Home.

SEE, OCT. 27, 1955, STEWART W., 8480 Andersonville Rd., Clarkston, age 54; beloved husband of Lyle See; dear father of Russell, Richard and Kent See, Eileen Howe. Funeral service will be held Monday, Oct., 31 at 2 p.m. from the Sharpe Funeral Home with Rev. Robert M. Atkins officiating. Service under the auspices of Cedar Lodge No. 60. Interment in Lakeview Cemetery. Mr. See is at the Sharpe Funeral Home, Clarkston.

Card of Thanks 1

WE WISH TO EXPRESS OUR SINcere appreciation to Sister Mary Rosella, Sister Mary Williams, who offered sympathy during the death of our husband and father Mr. Frank Bishop. To extend special thanks to those whose kindness, services and offers of service. Staff on 2 main, employes of St. Joseph Mercy Hospital. Gave us light and comfort in our bereavement. Mrs. Josephine Bishop and Family, Mrs. Priscilla Klann and family.

In Memoriam 2

IN MEMORY OF OUR BELOVED son and brother, Chris A. Herring, son, who passed away Oct. 29, 1950. They say time heals all sorrow and helps us to forget, But time so far has only proved how much we miss you yet. God gave us strength to fight it, whether the drain in Drainage District No. 3277, known as Sprague Drain as prayed for in the Petition to clean out, relocate, widen, deepen, straighten, tile, extend and/or relocate along a highway dated June 7, 1954, is necessary and conducive to the public health, convenience and welfare in accordance with Section 2 of Chapter IV; Section 1 of Chapter VII, of Act No. 316, P.A. 1923, as amended. But what it meant to lose you no one will ever know. Sadly missed by Mother, Father, & Sisters.

IN LOVING MEMORY OF OUR father, Joseph Schmer, who passed away Oct. 29, 1954. Sadly missed by his family, Mr. and Mrs. Earl Sheffield and children, and Mr. and Mrs. Donald R. Allen and children. You're not forgotten, father, dear, Nor ever shall you be; As long as life and memory last We shall remember thee.

Flowers 3

DUNSTAN'S FLOWERS
3494 W. Huron St. FE 2-8301

Funeral Directors 4

AIR AMBULANCE GROUND
Pursley Funeral Home. FE 4-1211

COATS FUNERAL HOME
Complete facilities. OR 3-7757
Drayton Plains — Waterford Twp.

DIGNIFIED SERVICES
Kirkby Funeral Home FE 4-1882

Donelson-Johns
FUNERAL HOME
"DESIGNED FOR FUNERALS"
SPARKS-GRIFFIN CHAPEL
Thoughtful Service. FE 2-8841

Voorhees-Siple
FUNERAL HOME
Ambulance Service. Plane or Motor
FE 2-8378

Monuments 4A

BUY DIRECT AND SAVE
Pontiac Granite & Marble Co.
Robert J. & George E. Slonsker
269 Oakland Ave. FE 2-4800

Cemetery Lots 5

BEAUTIFUL 6 GRAVE LOT. Perry Mount Park Cemetery. Will divide. FE 4-9832.

TAKE IT EASY. APPLY WATER clear Glaso plastic type linoleum coating. No waxing. Waite's Notions.

WHITE CHAPEL, 3 OR 6 GRAVE lots. Cheap. Cash or terms. FE 5-0009.

BOX REPLIES

At 10 a.m. Today There were replies at the Press office in the following boxes:

4, 7, 16, 18, 25, 28, 39, 45, 57, 60, 64, 65, 71, 80, 83, 88, 90, 94, 104, 107, 111.

Help Wanted Male 6

ATTENTION
Due to a promotion we can use an aggressive married man, 25 to 40, living in Pontiac, to operate an established business of your own. Company furnishes the capital, customers, car which you keep at home, and also pays all expenses. Profit sharing security plan. Paid vacations, 52 paychecks a year. Base salary and 1¢ per cent commission plus excellent bonus plan. Top salesmen make over $8,000 per year. Also excellent opportunity for advancement in a growing company. Call LAkeview 7-7832 for appointment or apply 10 to 4 p.m. Cook Coffee Co., 13333 E. 7 Mile Rd., Detroit.

ASSESSOR TO ORGANIZE DEpartment in newly incorporated city. Must be available for several hours daily from 9:00 a.m. to 5 p.m. for a period of approximately 6 months. After organization of the department and establishment of a uniform assessment system, the position will require a minimum of office time. All replies held in strictest confidence. Address City Clerk, Daily Press Box No. 44.

Designers
Detailers
Checkers
EXPERIENCED
58 HOUR
WEEK
Long Program
CIRCLE DESIGN CO.
114 S. Woodward, Birm.

Artists
Engineering Illustration
(MUST BE CAPABLE OF MAKING PERSPECTIVE ASSEMBLY DRAWINGS FROM ENGINEERING INFORMATION.)
And
Perspective Drawing
(OPPORTUNITY FOR ARTIST TO ENTER THE GRAPHIC ILLUSTRATION FIELD, MAKING NEW PERSPECTIVE ILLUSTRATIONS AND CHANGES ON EXISTING ILLUSTRATIONS.) THESE ARE CHALLENGING ASSIGNMENTS OFFER PERMANENCY - PAY - RECOGNITION.
Apply
Pontiac Motor Division
Salary Personnel
GLENWOOD AVE.
PONTIAC, MICHIGAN

ACCOUNTING COST CLERK
Job shop cost experience desirable, but will consider other training. Interesting work in medium sized office 5 day week. Many company benefits Permanent position. Bloomfield Hills area. MI 4-4242.

AUTO MECHANIC WHO WANTS steady salaried job, knows how to lay out and produce neat work. MI 4-3410.

A-1 SCREW MACHINE MAN ON tool detail work Apply Mt. Elliott, 1010 W. Maple, Walled Lake.

ARC WELDER AND SPRAY painter wanted. Hawk Tool and Engineering Co. 20 W. Washington, Clarkston.

A MAN TO WORK.
FE 2-4982

CAR SALESMAN
Who can qualify for sales manager or new car or used car dept. Mgr. Not necessary to have car experience. Apply in own handwriting. Write Pontiac Press Box 106.

CARPENTERS, ROUGH. PHONE FE 4-6569.

CAR WASHERS WANTED. Motor Mart Auto Wash., 105 E. Montcalm.

COLLECTOR
No age requirement. Previous experience not essential. Good commission. Expenses guaranteed during training period. Must know Pontiac & suburbs. Call Mr. McClain, Detroit KEnwood 5-9451 before 12 noon Sat. Mon. 8 to 9 a.m.

Help Wanted Male 6

Machine
Designers

Medium sized expanding aggressive comany has several openings in a new research and development center in your locality.

TOP
SALARY!
EXCELLENT
WORKING
CONDITIONS

Previous machine design experience necessary.

MArket
4-1586

Before 6 p.m. or Thurs. before 9 p.m.

Designers
Detailers

Tools, fixtures, machines and body fixtures, 50 hours minimum.

Premier
Eng. Co.
1210 14 Mile Rd., Clawson, Mich.

100 MEN
NEEDED
FOR LONG
PROGRAMS
DESIGNERS
DETAILERS
CHECKERS
ON
TOOLS
Special Machinery
Auto. Body Fixtures
Welding Dies
TOP RATES
ALL FRINGE
BENEFITS
MODERN
Engineering
Service Co.
12 Mile at Woodward

BUTCHER, NEAT APPEARING, reliable men. Experienced in handling better class trade. Quarton Market, 1744 W Maple, Birmingham.

CAPABLE
HEATING MAN
OR
HEATING
CONTRACTOR
To operate heating, cooling business with exclusive franchise in this and other areas. Complete line, no working capital required. Phone or write for interview in your town.
HOME
Furnace Co.
HEATING HOMES SINCE 1916
280 E. 6th St. Phone 2368
Holland, Mich.

Carpenters—Rough
Union Journeymen only. Work near 12 Mile and Farmington Rd. or Milford. Call OL 1-0300 after 6 p.m.

CAB DRIVERS. STEADY DAY and night shift. Company paid insurance. Apply 438 Orchard Lk. 3 to 6 p.m

CAR WASHERS WANTED. Apply 149 W. Huron.

CEMENT CREW
To grade and finish approximately 100 yards concrete for gas station near Pontiac. Top wages plus. Ph. A. C. Compton & Sons FE 2-7058.

CARPENTERS, ROUGH.
Phone FE 4-5569

DO YOU NEED
ADDITIONAL
MONEY?
WHY NOT SPEND YOUR EVENING HOURS WORKING WITH US?
Part Time
AND THEREBY DOUBLE YOUR PRESENT INCOME.
PRESENT INCOME.
We have a new service for home owners that sells itself, but we need men for the Pontiac area to demonstrate when husband and wife are at home. We furnish the appointments, you demonstrate and write the orders. You can work at 6 p.m. 4 evenings a quirements are that you have a car, be able to meet the public and be ready to report for work at 6 pm., 4 evenings a week. Apply Tuesday evening, 7 to 9 p.m. 19382 James Couzens, Detroit, Michigan.

DRIVERS WITH TRACTOR AND trailer, open top or van. Permanent lease. Apply Trans-American Freight Lines 267 South Blvd. East. Pontiac, Michigan. FE 2-0177.

ENGINEER, $600
Finest company in its line wants mechanical engineer. Degree or equivalent. See Nancy at Carr Center, B-1 Riker Bldg. FE 8-0416.

ESTABLISHED SANDERS BAKery routes available to men who want to be their own boss. Age 21 to 40, small investment required LI 6-8990 after 6 p.m.

EXPERIENCED REFRIGERATOR and washer-dryer salesman. Good salary and commission. FE 4-2525.

EXPERIENCED DRIVER SALESman, full time. Collins Cleaners, 650 Woodward, Rochester.

EXPERIENCED BUTCHER WTD. Apply in person. 608 W. Huron. 3 Sister's Market.

EXPERIENCED WELDERS, FITters and layout men on structural steel. Apply Suburban Steel Co. 2800 Alliance St.

Exp. Furnace Installers
Capable of complete installation. $3.50 per hr. For appointment. Call FE 4-6260 between 8 and 9 a.m. only.

Help Wanted Male 6

EXPERIENCED SEWER MAN and pipe layer. Top wages for right man. 304 Perry after 5 p.m.

EXPERIENCED SERVICEMAN for Domestic Refrigeration. Salary open. FE 3-5469.

EXPERIENCED MAN WITH PICKup truck, that has hauled coal. Apply in person. Webb Coal Company, 391 S. Paddock.

EXPERIENCED STOCK MEN wanted for new Pontiac store. Liberal pay. Free hospitalization. Apply at 906 N. Woodward, Tom's Market, 9 to 12. No phone calls.

EXPERIENCED BUTCHERS WTD. for our Pontiac store. Liberal pay, free hospitalization. Apply at 906 N. Woodward, Tom's Market, 9 to 12. No phone calls.

GENERAL MACHINISTS APPLY in person at Yates Machine Works, 115 Main St., Rochester.

IF YOU CAN SELL AND ARE willing to work, we can offer the best opportunity in town. Write us Pontiac Press Box 74, giving age experience and other particulars.

Man 18 to 24 Years
$1.86 per hour-Learn trade. Requires mechanical ability willingness to work, common sense, and driving ability.
West Detroit Glass Of Pontiac
82 Myra FE 2-8397

MAN OR BOY WHO CAN DO simple mechanical drawing with ruling pen for office forms. Part time work. General Printing & Office Supply, 17 W. Lawrence St.

MIDWEST
JOBS FOR MEN

Bookkeeper	$425
Investigator	$300
General office	$325
Manager trainees	$350
Accountar junior	$400
Office trainee	$300
Sales	$400

MIDWEST
EMPLOYMENT
SERVICE
406 Pontiac State Bank Bldg.
FE 5-9227

MODEL MAKERS
MODEL CHECKER
CABINET MAKERS
Modern equipment.
Long program
Overtime
Best working conditions.
Artco Plastics
48270 Van Dyke
REpublic 2-6842

Help Wanted Female 7

NEED 2 GOOD HARD HITTING lumber and building material salesmen. Top commissions. 2000 Union Lake Rd.

NEEDED
Journeymen
Pattern
Designers
APPLY
Pontiac Motor Division
Employment Office
GLENWOOD AVE.
PONTIAC, MICHIGAN

OPPORTUNITY FOR REAL Estate Salesmen, full or part time. Phone FE 2-0750.
JOSEPH F. REISZ, REALTOR
Co-operative Real Estate Exchange

PIN SETTERS WANTED. Doublers and singlers. Montcalm Center, 30 E. Montcalm.

PINSETTERS, WHITE OR COLored. Evening work. Motor-Inn Recreation Hubbard Building. FE 5-0032.

Pin Setters
Wanted
Apply Elks Temple, 114 Orchard Lake.

PIN SETTERS
Make 67 for setting 3 leagues, at Birmingham Bowling. MI 4-2822.

Punch Press Operators
and Assemblers
Call OL 2-9181, Allen Cooler & Ventilator Inc.

RADIO SERVICE MAN. STEADY work. Experienced. State qualifications, write Pontiac Press, Box 95.

Salesmen
Real Estate
Have openings for alert young men. Experienced in selling. Plenty of listings, advertising, & contacts. Earnings unlimited.
To Buy—To Sell—To Trade
YOU BUY IT—WE'LL INSURE IT
MAHAN
REALTY CO., REALTORS
Co-operative Real Estate Exchange
FE 2-0263
1075 W. Huron
NEXT DOOR TO BRANCH POST OFFICE

Shaper Hand Experienced
Numatics, Milford, Mich.

STEEL OPERATORS, WITH TRACtor and trailer. Permanent lease. Apply Trans-American Freight Lines, 267 South Blvd. East. Pontiac, Michigan. FE 2-0177.

TELEVISION SERVICE MAN
Inside bench work on television repair for experienced TV serviceman 5 day 40 hrs. week. Liberal discount and other employe benefits.
Apply in person
Sears Roebuck & Co.
154 N. Saginaw

VERY LARGE LIFE INSURANCE company will pay up to 91 per cent, first year commission and bonus to man who can meet the following qualifications:

1. Sales executive or teaching background.
2. Age 26 to 42. Preferably married.
3. Potential management ability.

Guaranteed monthly income plus liberal fringe benefits. Replies confidential. Write qualifications to Box 14, Pontiac Press.

WANTED: SALESMAN AT ONCE. P.W. Dinnan & Son, 66 W. Huron. FE 4-2577.

WANTED: WARNER SWASEY Turret lath operator. Experienced only. Apply 2945 E. Maple Rd. Birmingham.

WANTED
6 ambitious men willing to learn the heating & air conditioning business. Earn while you learn. Also 2 experienced installers and servicemen. Apply in person only at Holland Furnace Co. 80 N. Paddock St.

WANTED EXPERIENCED DRIVer for well established cleaning route. Apply Sylvan Cleaners. 1743 Orchard Lk. Rd.

WANTED ONE MORE EXPERIenced real estate salesman. Full time only. J.R. Hills Real Estate, 1011 W. Huron St., FE 5-6181.

Help Wanted Male 6

WANTED!
Part or full time salesmen for Hardware Store. Excellent opportunity for the right man. Apply:
TRAVIS HARDWARE
456 Orchard Lk. Rd. FE 5-6724

WANTED: RELIABLE HELPERS for our modern car wash. Aqua Buds Auto Wash at 975 Hunter Blvd. Birmingham. 8:30 to 5 p.m.

Wanted—Man 25-45
Yrs. Old
Married, good personality, ambitious to learn our business. Established route. No investment, car furnished, salary $70 week guaranteed. Earnings can be $85 to $100 wk., within 2 mo. time. Steady year around work. Products used daily in every home. Insurance benefits, future promotions. Interview Mon. or Tues. 2 to 9 p.m. at Roosevelt Hotel. Ask for Mr. Ed Phillips.

WANTED: EXPERIENCED SERVice station attendant. 1365 W. Huron St.

WANTED: DELIVERY MAN, brake man, duet installers, bench men, good pay, GM group insurance and Blue Cross. Apply in person, O'Brien Heating — Supply. 3701 Voorheis Rd.

WANTED: MALE EXECUTIVE secretary for Pontiac Lumber, Fuel and Builders Supply Exchange. Must be capable of handling job. Between 30 and 50 years of age. FE 4-2021.

WANTED: TWO EXPERIENCED storm window and door installation men. Plenty of work and best pay in town. 1702 S. Telegraph Rd. FE 5-3726.

WANTED
Designer, checker to design small electro mechanical products for consumer market and for industrial use. Must have ability to lead layout draftman and check complete products engineering drawings including drawing of assemblies components and bill to material. Should have experience with design of die casting, stamping and production tools. Apply at Symcro Corp. Oxford, Mich or phone OA 8-2588.

WAREHOUSE MAN
Full time position for man between 25 and 40 years of age for heavy warehouse work. Liberal discount privilege and other employe benefits.
Apply in person.
Sears Roebuck & Co.
154 N. Saginaw

YOUNG MAN FOR FURNITURE salesman in large Pontiac furniture store. Experienced preferred, but not essential. Good starting salary with excellent possibilities. Permanent position. Write giving age, experience, educational background to Pontiac Press, Box 80.

Help Wanted Female 7

AVON COSMETICS
Take advantage of the ever increasing demand for Avon cosmetics and Christmas gifts. Become an Avon representative today. For information call FE 4-4508.

100 Typists
Temporary Assignment
Downtown Pontiac
2 SHIFTS
8 A.M. TO 4:30 P.M.
4:30 P.M. TO MIDNIGHT

Need money for Christmas presents? Or winter clothes? Or other bills? Who doesn't! We will pay top wages for typists on this temporary job which will last 2 or 3 months. Apply in person Dorothy Johnson, 164 Howard St. between Joslyn and Perry 1:30 to 5 p.m.

RUSSELL KELLY
OFFICE SERVICE

ACCOMPANIST FOR BALLET school in Birmingham. Part or full time. Call MA 6-2857 or MI 4-3442.

ARE YOU ONE WHO ENJOYS making your own clothes? We have a permanent position with training program, paid vacation, insurance and hospitalization benefits. Write for appointment, giving particulars, Pontiac Press Box 87.

AIM HIGH
CAREER GIRLS

Stenographer	$250
Typist	$ 50
General clerical	$235
Switchboard & lite office	$250
Secretary	$300
Secretary with tax exp	$300
Office beginner with car	$210
Bookkeeper	$300
Cashier	$ 50

Midwest
Employment Service
406 PONTIAC STATE BANK BLDG.
FE 5-9227

AN EXPERIENCED AGGRESSIVE saleslady. Age 25 to 50. Pontiac Press Box 82.

CLERK-TYPIST
Interesting diversified work in medium sized office with long established company offering many employe benefits. Bloomfield Hills area. MI 4-4242.

CAREER CENTER
See Nancy for that CAREER Position

Executive Secretary	$400
Office Beginner	$265
Secretary, lite exp	$275
Car Biller	$250

CAREER CENTER
B-1 Riker Bldg.
FE 8-0416

CAPABLE
DEPENDABLE
STENO.
For Sales Dept.
PLEASANT
WORKING CONDITIONS
ATTRACTIVE SALARY AND BENEFITS
AMERICAN
FORGING & SOCKET
CO.
Employment Office
FE 2-0154

COOK
Afternoon shift. OA 8-2982.

Designers
Detailers
AND
Checkers
FOR
Body layout, tools, dies and special machines, body fixtures. Plenty of overtime, long program. HIGH RATE
Efficient Engineering Co.
21800 Coolidge, Detroit
JOrdan 6-3163

Salesmen

NAME YOUR PRICE
with Mutual of Omaha

EARN
$600.00
$800.00
$1000.00
$1200.00
PER MONTH
Right Here in Oakland County

Present agents average $650.00 per month —new men start at $100.00 per week— no ceiling on future earnings.

Complete training — finest policies available — chance for advancement — no travel — no collecting — group insurance for your own family — all make this a golden opportunity.

If you are a salesman — or you want to sell as a career — if you are not earning $150.00 every week — investigate this career opening.

CONTACT PAUL WILLIAMS FOR CONFIDENTIAL INTERVIEW

PONTIAC OFFICE
1715 South Telegraph

Mutual OF OMAHA

Phone FE 5-9251 For Appointment

Help Wanted Female 7

CHECKER-BAGGER
Birmingham Cleaners, 1353 S. Woodward, MI 4-4620.

CURB GIRL WANTED DAYTIME or evening work. Apply El-Mar Drive In, 2490 Dixie Highway.

CAPABLE WOMAN FOR GENeral housework. Children. Other help employed. Must have ref. MI 4-8054.

Cashier and Office Girl
Must be able to work 12 noon to 5 p.m. Apply in person.
Bloomfield Fashion Shop
1663 S. Telegraph

DISHWASHER. JACK & INA'S Grill, 4068 Dixie Hwy., Drayton Plains. Closed Wednesday.

ELDERLY WIDOW OR BUS LINE wants refined lady as companion and housekeeper. FE 2-0612.

EXPERIENCED WAITRESS wanted weekends. Liberty Cafe.

EXPERIENCED SHORT ORDER cook to work nights. MI 4-9090.

CURB WAITRESSES
Ted's has a limited number of openings for curb waitresses night shift.
MUST BE 18
Apply in person
TED'S
Woodward at Square Lake Rd.

2 EXPERIENCED LADIES FOR general cleaning. German, Polish or Finish preferred. Steady position with good salary and paid vacation. Must have own transportation or live in. For appointment call EM 3-8342.

EXPERIENCED WOMAN FOR plain cooking and general. Small family, good wages, ample time off, local references required. For interview, phone MI 4-9037.

EXPERIENCED WAITresses and car hops both for day or night. 400 N. Woodward, Lincoln 3-1889.

EXPERIENCED WAITRESS wanted for evening work. Apply El-Mar Drive In, 2490 Dixie Highway.

FULL TIME WAITRESS AND short order cook, prefer some experience in both. 3 days—10 a.m. to 6 p.m. 3 evenings, 1:30 p.m. to 9:30 p.m. EM 3-4012.

GIRL OR WOMAN FOR PART time housework. Apply at 45 S. Aster.

GIRL TO WORK AS MOTHER'S helper, 16-20. To live in good home. 700 Joslyn, Lake Orion, half mile N. of Clarkston Rd.

GENERAL HOUSEWORK AND child care. 5 or 6 half days. References. MI 4-2039.

LADY FOR REPAIRING AND Alterations. Apply Main Cleaners, 4480 Elizabeth Lake Rd.

LADY TO SELL EARRINGS AND matching cuff links. Variety of designs. Box 1, Pontiac Press.

LADY FOR ASSISTANT IN OFfice. Also must have some selling experience. Hours afternoon and eves. MI 4-6806 for appointment.

NEED RELIABLE PERSON IN vicinity Waterbury Rd. and M59. Between Highland and East Highland to care for 2 boys, 4 and 6, a few hrs. a day. FE 4-6731. Reverse charges.

Comptometer Operator
For interview
Call FE 3-7121

NEEDED IMMEDIATELY
Beauticians. We have the clientele—you the initiative. Excellent wages. FE 2-2602 for your interview. Murray Sisters.

MOTHERS! HAVE FUN AND earn lovely gifts with our party in your home. Call FE 2-9791.

PERSONNEL TRAINEE $300 Downtown firm wants to expand its office staff, will train sharp young girl with sales aptitude to do professional interviewing. See Miss Lane, at Career Center, B-1, Riker Bldg., FE 8-0416.

REAL ESTATE SALESLADY. Full time and experienced preferred. Member Co-Op Real Estate Exchange.
IVAN W. SCHRAM
1111 JOSLYN FE 5-5091

Record Girl
For music department. Permanent position. Many employee benefits. Apply Mr. Morgan, 168 N. Saginaw.

Saleswoman Dress Dept.
Position is permanent, with better-than-average hours. Pays both salary & commission and other inducements. Experience preferred. Also clerical girl. Good handwriting and accuracy essential. Apply
ARTHUR'S
48 N. Saginaw

SECRETARY, PRIVATE, HIGHEST ability required. Good salary and other benefits. Phone Mr. Clark, OL 1-9211.

URGENT
White middleaged lady for babysitting and light housework while mother works. Vicinity of Orchard Lake and Voorheis. Call FE 2-8181, Ext. 14, before 5:30 p.m.

WHITE WOMAN FOR BABY SITting and light housework. Live in. Call after 4 p.m. OR 3-9430.

WAITRESS WANTED, DAY SHIFT from 8 to 4. Apply in person, Joe's Coney Island, 2172 W. Huron.

WAITRESSES
Experienced waitresses for bar and restaurant. Closed Sundays. 913 Baldwin.

WOMAN TO DO LIGHT HOUSEwork. Live in or have own transportation 5 days week. Call after 6 MA 5-4091.

WOMAN TO CARE FOR 3 CHILdren. Live in. 101 N. Merrimac.

WOMAN AGE 30 TO 40 FOR OFfice work, some business experience necessary. Good working conditions 5 day week. FE 4-2009.

WOMAN FOR GENERAL HOUSEwork and care of children. Live-in. OR 3-6691.

WOMAN TO WORK PART TIME cleaning tourist cabins. Must rent 3 room apt. on premises. Adults only. FE 5-4382.

WORK NEAR HOME
Christmas Help Needed
APPAREL SHOP
HOME DECORATIVE SHOP
Openings in sales, stock gift wrap and office. Full or part time. No night work. Saturday work necessary. Apply Mrs. Feehan, Jacobson's Apparel Shop, Maple at Bates, Birmingham.

YOUNG GIRL TO ASSIST MOTHer with light housework 1 day. MI 6-1569.

Help Wanted 8

AN EXCELLENT OPPORTUNITY Experience helpful but not necessary. Must know typing and have desire to learn all phases of retail advertising. Will train male or female with high school diploma or some college. Inquire Miss Tomlinson, Waite's Fifth floor.

COOK WANTED, MAN OR WOMan. FE 4-7101 after 6. FE 5-1015.

MEN WOMEN YEAR ROUND OPportunity on established Watkins route. Earn $2 to $3 per hour. Car necessary. Apply 150 N. Perry.

MAN OR WOMAN WANTED TO handle McNess Products full or spare time. Opportunity to make $40 a day. No experience necessary. Write McNESS COMPANY, 120 E. Clark St., Freeport, Ill.

ROOM FOR RELIABLE COUPLE who will care for 2 children. FE 4-6862.

$400 MO. GUAR. COMM. COUple travel U. S., sell radio-TV programs. Emp. Sec. Comm. Federal 2-0191.

Instructions 9

DRIVING LESSONS. PONTIAC Drivers Training. Day, eves, and Sunday. FE 2-4887.

Work Wanted Male 10

A-1 CARPENTRY, PLASTIC AND floor tile a specialty. FE 5-8904.

CARPENTRY WORK NEW AND repair. FE 4-4210.

CARPENTER AND CABINET work. New and repair. D. B. Murdock. FE 2-7861.

CARPENTER'S ALTERATION AND repair. FE 4-4688.

CABINET MAKER AND CARPENter. Kitchens a specialty. FE 4-5000.

CEMENT WORK
Floors, foundations and driveways. Cheap labor. MY 2-0702.

CARPENTRY, CABINETS, FORMIca work. Attics finished, recreation rooms & repairs. EM 3-4775.

CEMENT BLOCK WORK. BASEment Specialty. FE 4-0427.

CUSTOM CABINET AND CUSTOM formica work. OR 3-9515.

ELECTRICAL WIRING AND heating control work. Licensed. Ed Murray. FE 2-5857.

FORMER PONTIAC RESIDENT, age 31, married man, with three years' insurance experience, including office procedure, selling and debit collecting, desires permanent insurance connection in Pontiac locality. Presently located out of state, but will forward autobiography, photo, and local references upon receipt of good offer. Reply Pontiac Press Box 103 stating pertinent information regarding position available.

GENERAL CONTRACTING. Licensed cement contractor. Bonded. FE 2-0696.

LIGHT HAULING AT ANY TIME. FE 2-2209.

MAN WANTS NIGHT WORK IN or around Birmingham. MI 6-7?eo.

MAN WANTS PAINTING & DECorating. 25 years experience. FE 4-7878.

MASONRY WORK, SMALL OR large job. FE 7-0495.

MIDDLEAGED ALL AROUND handy man. Part or full time. FE 5-3770. Call after 5.

PLUMBING WORK WANTED. Reasonable. FE 5-1016.

TRACTOR WORK AND TRUCKing. Top soil, fill dirt. Tom Brake. FE 2-4101.

Work Wanted Female 11

BABYSITTING DONE NIGHTS. Call FE 4-6?4?.

COLORED GIRL DESIRES DAY work. House cleaning. FE 5-0374.

DRAPERIES, MADE TO ORDER very reasonable. OL 1-6976.

EXPERIENCED COLORED MAID would like 5 days a week. Adults. Home at night. Can give references. Write Box 13, Pontiac Press.

IRONINGS IN MY HOME. VERY neat. FE 3-7230.

COLORED GIRL WANTS DAY work. References. FE 5-4646.

COLORED GIRL WANTS DAY work or by the week. FE 3-7355.

COLORED, DESIRES WORK MON. and Fri. only. $7.50 plus fare with references. FE 4-7749.

DAY WORK WTD.: 10 TO 4. FE 3-7037.

DEPENDABLE LADY WANTS BAby sitting after 4 p.m. FE 8-0146.

GIRL WOULD LIKE WORK IN evenings. Call after 3 p.m. EM 3-4815.

HOUSEKEEPER IN MOTHERLESS or working couple, no small children. Write Pontiac Press Box 115.

IRONINGS WANTED $3 PER BUshel. Good work. 84 Mary Day. FE 2-4001.

IRONINGS, $3 A BUSHEL. 1 DAY service. Exp. FE 5-1471.

IRONINGS WTD. GOOD WORK. FE 2-2240.

IRONINGS WTD. $3. PER BU. 147 N. Josephine. FE 8-0330.

IRONINGS IN MY HOME, VERY neat. FE 3-7230.

IRONINGS, $3. A BU. 1 DAY service. FE 5-1471.

LICENSED PRACTICAL NURSE. Experienced. Now available. FE 4-2266.

LADY WISHES DAY WORK. House cleaning or restaurant. FE 4-9186.

MIMEOGRAPHING TYPING SECretarial service. EM 3-2842.

2 WOMEN WANT WALL WASHing and cleaning. FE 7-0223.

RELIABLE BABYSITTER DEsires work weekends. FE 5-9798.

RELIABLE LADY DESIRES child care. FE 5-2484.

RECEPTIONIST, DOCTOR OR Dental assistant. Past experience. EM 3-4756.

WANTED WASHINGS AND IRONings. FE 5-9988.

WASHINGS AND IRONINGS, COMplete, $4-$5, bu. Reas. FE 5-6398.

WORK AS A PRACTICAL NURSE, waitress, cook, etc. Hours from 8 p.m. to 3 a.m. FE 7-9141

Building Service 12

A - 1 CUSTOM CARPENTERS. Rough and finish. Work guaranteed. EM 3-8601 or EM 3-3827.

ATTICS—DORMERS
Recreation rooms, garages, additions, roofing and siding. Porches enclosed. Guaranteed work at discount prices during October.
MICHIGAN HOME REMODELERS
3277 W. Huron
FE 4-5063 After 5, MA 5-1134

AIR COMPRESSOR GENERATOR, power trowel, Mixer, sanders, plumbing tools, tools. Open Sun.
JACKSON'S RENTAL
62 W. Montcalm FE 4-5240

ALL KINDS OF BRICK SIDING $16.95 per square
Storms, storm sash and building materials or will do jobs. Terms to fit your budget. FHA. No money down.
D & M Building Service
9 South Jessie
FE 2-7004 FE 2-8245
Evenings OR 3-2276

ALL TYPES OF TRENCHING, field tile and footings. FE 5-9056.

A-1 CEMENT WORK
LLOYD MONROE
FE 4-6866

BRICK, BLOCK AND CEMENT. Carpenter and general building service. FE 5-6377

BRICK AND BLOCK LAYING. Outdoor fireplaces. FE 2-2936.

BLOCK, BRICK, CEMENT WORK, and fireplace. FE 2-2468.

CUSTOM BUILDING FHA Financing. Modernizing. FE 4-5470.

BRICK, BLOCK AND CEMENT work. Also chimneys. No job too large. Residential and commercial. Guaranteed work. Ph. FE 4-8694.

BRICK, BLOCK AND CEMENT work. Free estimates. MY 2-0904. FE 2-9327.

CONCRETE BROKEN BY HOUR or job. Free estimates. FE 2-0077.

CEMENT IS OUR SPECIALTY. Floors, basement. EM 3-4879.

CEMENT WORK. FLOORS, drives, etc. Reas. Free estimates. Jensen, FE 2-2340.

CEMENT WORK FHA TERMS. Phone OR 3-0542.

DEC CABINETS, DOORS. D. E. Cook. FE 4-4156.

CEMENT & BLOCK
work. FE 5-0782

20% DISCOUNT OCT., NOV.
On all modernization alterations, kitchen, bath, siding, roofing, general remodeling. Complete carpentry work on all improvements. Deal direct, no salesman. FHA no money down. No job too large. No job too small. Daily 9 to 5.
D & M BUILDING SERVICE
FE 2-7004 Eves. OR 3-2276
FE 2-0246

CARPENTER, REPAIRS AND Alterations. Quick service. Weatherly. FE 5-7118.

ELECTRICAL WIRING, LICENSED Ed Murray. FE 2-8657.

FLOOR LAYING, SANDING AND finishing. 10 years experience. Modern equipment. Guar. work. Free estimates. John Taylor, OR 3-1616.

FLOOR LAYING, SANDING AND finishing. C. Bud Bills, FE 4-3921.

FLOOR SANDING, OLD FLOORS A specialty. Call Bills, FE 2-5789.

Building Service 12

FLOOR SANDING—LAYING, FIN. R. Gardner, 491 Central. FE 2-7519

FLOOR SANDING AND FINISHing. Old or new. Free estimates. OL 1-6406.

CEMENT AND BLOCK WORK. Chimneys repaired. FE 2-0023.

GENERAL BUILDING AND REpair carpentry. FE 7-0971.

GUARANTEED ROOFS, ALL kinds. EST. 1918. Hugus Marsh, 353 N. Cass. FE 2-3021, FE 2-8946.

GENERAL BUILDING REPAIR, carpentry, brick work, cement, plastering. FE 4-2290.

JOS. FLEMING, FLOOR LAYING, sanding, finishing. 155 Edison. Ph. FE 2-6405.

HOUSE MOVING, FULLY equipped. FE 4-8450, L. A. Young.

LATHING AND PLASTERING, new and repair. FE 4-0274.

M & E ROOFING AND SIDING, 20 yr. bond on roof. No money down. Payments start at $4.48 per month. Prompt roof repair service. EM 3-4703; MA 4-3526, eves.

R. G. SNYDER FLOOR LAYING. Sanding and finishing. Phone FE 5-0392.

Building Supplies 12A

USED LUMBER, 2"x4", 2"x6", 2"x10", windows, doors, sheathing. 2396 Walnut Lake Rd. Owner on property, Fri., Sat. & Sun.

Business Services 13

APPLIANCE SERVICE
We service all makes of refrigerators, washers, radios, cleaners and all types of small appliances.
ROY'S, 86 Oakland Ave. FE 2-4021.

A-1 TRENCHING, FOOTING AND field installation. Also septic tanks and fill dirt. OR 3-7318 or OR 3-1415.

A & B TRENCHING
Footing, water line, field tile. FE 5-9961.

ALL MAKES OF FOUNTAIN PENS repaired by factory trained men at our store. General Printing & Office Supply Co., 27 W. Lawrence St. Phone FE 3-0135.

BLOOMFIELD WALL CLEANERS. Walls and windows. Reasonable. Free est., no obligation. FE 3-1631

DRY WALL BY MACHINE. FREE estimates. No job too big or small. FE 5-4628.

EXPERT TREE TRIMMING & REmoval. Ph. FE 5-6593 or OR 3-2000.

FURNACE CLEANING
Can give immediate cleaning service on any type furnace. Kast Furnace Co, FE 5-8670.

TREE TRIMMING AND REMOVal. Free estimate. FE 2-6019. FE 4-3224.

FURNACES CLEANED AND REpaired. Oil, coal and gas service. Chester Nelson. FE 5-1788.

PLASTERING
FE 5-0626 FE 5-0925. Leo Lustig

Electric—Sewers Cleaned
24 hour service. No results, no charge; chemically treated at no extra cost.
Roto-Re Sewer Cleaners
FE 8-1317

ELECTRICAL
SEWER CLEANING
Sinks—Sunday Service. FE 4-2012.

ELECTRIC MOTOR SERVICE REpairing & rewinding. 218 E. Pike St. Ph. FE 4-3981.

PLASTERING & REPAIR WORK. Don Mevers. EM 3-0163.

PLUMBING AND HEATING. H. S. Compton & Son. FE 4-3767 or OR 3-8078.

SAWS MACHINE FILED MANLEY LEACH. 10 BAGLEY ST.

TREE TRIMMING AND REMOVAL Free estimates. FE 7-8184.

Dressmaking, Tailoring 16

COATS, SUITS, DRESSES AND Alterations. 191 E. Huron. FE 4-7074.

Furniture Refinishing 16A

REPAIRING ANTIQUES A SPEcialty. FE 5-0162. FE 5-7332.

Laundry Service 18

LACE CURTAINS PLAIN OR RUFfled. Beautifully finished. Pontiac Laundry. Phone FE 2-8101.

FOR FAMILY LAUNDRY SERVice. Ph. Pontiac Laundry. FE 2-8101.

Landscaping 18A

BULLDOZING, SMALL OR LARGE jobs. FE 4-9978.

GRADING, YARD LEVELING AND back filling. FE 5-3552.

GENERAL LANDSCAPING, GOOD nursery sod and seeding. Rototilling, free estimate. Reasonable price. FE 4-1196.

RICH PEAT DIRT CHEAP. We load daily. FE 3-3231.

DAN'S LANDSCAPING SERVICE. Complete lawn maintenance and cleanup. FE 2-8712.

Moving & Trucking 19

AA-1 MOVING TRUCKING. PICK up and delivery. Good service at reasonable rates. FE 4-1803 or FE 5-3571 any time.

BEDFORD MOVING
Local & Long Distance—FE 2-8787.

HAULING FOR PICKUP TRUCK, anything, anywhere, anytime. FE 5-0875.

LIGHT HAULING OF ALL KINDS. FE 2-1548.

LIGHT HAULING AND RUBBISH. Call Bill. FE 5-3933.

LIGHT AND HEAVY TRUCKING. Rubbish hauled. Top soil, sand, fill dirt and gravel. FE 2-0603.

LIGHT HAULING OF ALL KINDS. FE 2-1548.

INCINERATORS CLEANED, ASH or rubbish hauled. Clean up. FE 4-5134.

O'DELL CARTAGE
Local and Long Distance Moving. Phone FE 5-6806

Trucks to Rent
TRUCKS TRACTORS AND EQUIPMENT
½ Ton Pickup 1½ Ton Stake and Dump Trucks
Pontiac Farm and Industrial Tractor Co.
825 S. WOODWARD
Open Daily Including Sunday
FE 4-0461 FE 4-1442

REDUCED RATES
Large van to serve you. Smith Moving. FE 4-4364.

VAN WITH 2 TON STAKE TRUCK wants hauling. FE 4-4088.

Painting & Decorating 20

A-1 DECORATING — PAINTING and wall papering. Call for estimate. FE 4-0255.

A-1 PAINTING INTERIOR & EXterior. 10 per cent disc. for cash. Guaranteed. Free est. FE 4-9205.

A-1 PAINTING, PAPERHANGING. Paper removed. Estimates. FE 4-6918.

A-1 PAINTING, PAPERING Mason Thompson, FE 4-8364.

PAINTING, PAPERHANGING WALLS CLEANED TUPPER, OR 3-7061

PAPERHANGING — PAINTING. Plaster repairing. FE 7-0032.

Painting & Wall Washing
Free Estimates. FE 5-2211

PAINTING & PAPER HANGING Wallwashing. FE 5-4293

Painting & Wall Washing
Free estimates. FE 2-2706.

Physio-Therapy 21A

SWEDISH MASSAGE & THERAPY. Special foot technique, 72 Elm St. FE 4-2851.

Television Service 22

DAY OR NIGHT TV SERVICE. FE 5-1296 or FE 5-8390
M. STRAKA

FIX-IT SHOP. 24 HR. TV SERVice. 1519 Baldwin. FE 5-6450.

GUARANTEED TV REPAIR, ANY MAKE. FE 4-9736. CONDON'S RADIO & TV, 127 S. PARKE ST.

COPENHAVER'S RADIO & TV repair. 592 W. Huron. Night service calls FE 4-5607.

TUCKER'S RADIO-TV. FE 5-3714. FE 4-3690 168 E. Pike St.

Typewriter Service 22A

TYPEWRITERS AND ADDING Machine repairing. Expert work. General Printing and Office Supply Co., 17 W. Lawrence.

TYPEWRITERS RENTED
Mitchell's, 123 N. Saginaw St.

Upholstering 23

DRAPES, SLIP COVERS, Materials. Beadie. FE 5-1927.

EAKLE'S CUSTOM UPHOLSTERing. 817½ Cooley Lake Rd. EM 3-2941. Free estimates.

THOMAS UPHOLSTERING
24 S TELEGRAPH FE 5-8888

SLIPCOVERS, DRAPES & BEDspreads. Your material. FE 5-5797.

Lost & Found 24

FOUND: WHITE & BROWN FEmale part Beagle. Vicinity of W. Huron. FE 5-6693 or FE 2-4373.

LOST: SUNDAY, BLUE TICK AND Beagle dog. Female. Vicinity of Clarkston and Lake Orion Road. Reward. FE 2-5958.

LOST YOUR PET? WANT TO give one a home? FE 5-9290. Michigan Animal Rescue League.

LOST: EYE GLASSES, AT HURON & State St. bus stop. Please call FE 3-9805 or FE 5-6757.

GERMAN SHEPHERD, TAN AND black male. Strayed or stolen from Orchard Lake Village. $25 reward, no questions asked. FE 7-9926.

LOST LADIES GOLD BULOVA Wrist Watch Oct. 26 in downtown Pontiac vicinity. Reward. OR 3-9229.

LOST: NEAR HIGHLAND OCT. 9; large male hound, dark brown blanket back, white legs and tan head. Finder call Pontiac, FE 4-4267. Reward, $25.

LOST: TUES., OCT. 25TH. Ladies' brown suede coat, ladies' tan corduroy jacket. Reward. No questions asked. Northville. 1-15M.

LOST FEMALE GERMAN SHEPherd dog, black, silver and tan. If found, call FE 2-6369. Child grieving over dog.

LOST: LADY'S RED BILLFOLD with initials D.F. in Waites Dept. Store, Fri. eve. Contained large amount of money. Reward. Mrs. Bobby Furlong, 93 E. Chicago.

LOST: WHITE CAT. ANSWERS TO Sparkle. Vic. Crystal Echo Beach. EM 3-4612 or MA 6-2703.

LOST: '56 W.T.H.S. CLASS RING. Reward. FE 2-0516.

LOST: LADY'S BULOVA GOLD watch, Oct. 18th, near Bargain Box in Birmingham or near Salvation Army store in Pontiac. FE 2-0778.

LOST: DARK BLUE FIALE ENvelope purse. Keep money. Please return wallet, drivers license & glasses. EM 3-4028.

LOST TAIL GATE FOR FORD Stake rack truck. Painted green. Vicinity of Fisher Body. FE 5-1446. Reward.

LOST FEMALE BEAGLE VICINity of Auburn Heights. Call OL 1-6449.

LOST: BLACK PLASTIC DRAWstring purse downtown Wed. Contains billfold, valuable papers & pictures. FE 4-5314.

FLUTE LOST ON SOUTH BLVD. and Saginaw. Reward. LI 4-1636.

LOST: VICINITY OF LAPEER & Brown Rd. small, stub tailed, black, white and brown, part hound. Male. Ans. to Tippy. Liberal reward. Mt. Clemens. HOward 3-7807.

LOST: CHILD'S COAT, SIZE 2. Color, turquoise, on Perry St. near Sam Benson's. FE 5-3008.

LOST 13" BEAGLE, BLACK AND tan, in vicinity of Silver Bell, Kern, and Squirrel Rd. Reward. FE 5-9653.

LOST: DOBERMAN PINSCHER. Reward. EM 3-2386.

Hobbies & Supplies 24A

CLAY CRAFT CERAMICS
Greenware, supplies, instruction and firing. 3415 W. Huron. FE 5-1744.

NEW SCRABBLE SETS $3 PAINT. By number sets. $1.69 up (frames to fit) BACKENSTOSE 15 East Lawrence. FE 3-1414.

ENROLL NOW FOR FALL classes in china painting. Day and eve. classes. Rose Studio, 3148 Bridham St. Keego Harbor. FE 4-4033.

REGULAR $2.25 SLIDE FILES, $1.49. Regular $14.95 contact printer, $8.95. New Ansco Xmas kits $1 down. ANsco 620-120-127 film 2 rolls 45c. Flight movie bars with bulbs $8.95. Polaroid cameras $5 down. Paddock Film Service. 1056 W. Huron. FE 3-8753.

Notices & Personals 25

Aerotred Knapp Shoes
FRED HERMAN
2070 Airport Rd. OR 3-1592

ANY GIRL OR WOMAN NEEDing a friendly adviser contact Mrs. Magnus Michaelsen. Phone FE 2-8743. Confidential. The Salvation Army.

AAA PRIVATE DETECTIVES. Licensed, 30 years exp. FE 5-5201.

CHANGE OF LOCATION OF JIMmy Wilson's garage From 555 S. Saginaw to 35 Elizabeth St.

DAINTY MAID FOR SUPPLIES Mrs. Burnes. FE 2-5814, 93 Mark.

DRIVING LESSONS SAFE-WAY Driving School. FE 5-2253.

FALL SPECIAL. COLD WAVES. $6.50 Dorothy's. FE 2-1244.

GIRLS, GET GLAXO PLASTIC type limoleum coating. Cleans easily, ends waxing. Waite's Notions.

KNAPP SHOES
R. Ellsworth
594 S. Sanford FE 5-6726

GET YOUR XMAS GIFTS FREE. Have a toy and plastic party. OR 3-8816.

Birmingham Child Care
Babysitters and practical nurses available in Pontiac, MI 4-4650.

HAYRIDE PARTIES
FOOD FURNISHED. FE 2-3231.

HOUSEWIVES, HELP WITH Christmas expenses, have a toy to use, safe and efficient rug and party. Earn free gifts. EM 3-2889.

OPENING SOON YARN MART Downstairs store at Seamans Dress Shop, 11 S. Saginaw.

PAY CUT?
IF SO,
Let Us
Give You 1 Place to Pay
Ease Your Mind
Restore Credit
WE ARE NOT A LOAN COMPANY
MICHIGAN CREDIT COUNSELORS
41½ South Saginaw St. FE 8-0456
Above Oakland Theater

ON AND AFTER THIS DATE, Oct. 26, 1955, I will not be responsible for any debts contracted by any other than myself. Leslie R. Parsons Jr., 121 E. Hopkins, Pontiac, Michigan.

ALCOHOLICS ANONYMOUS
PO. BOX 551.

100 WEDDING INVITATIONS, $7.50 Sutherland Studio, 14 W. Huron. Printed napkins—fast service.

AUDIVOX HEARING AID, RM. 10 101½ N. Saginaw. FE 4-0539.

USED JUKE BOX RECORDS, 10c. Open Fri. & Sat. 212 E. Pike St.

WOULD THE PARTY THAT brought Chester Willford home Sun. morning Oct. 23, please call FE 5-2840.

Wtd. Children to Board 26

FULL TIME CARE FOR LITTLE girls between 1 and 4 years. FE 4-6532.

LICENSED BOARDING HOME. Preschool children. FE 5-5440.

DAY CARE FOR YOUR BABY while you work. Licensed. FE 2-9498.

Wtd. Household Goods 27

ANTIQUE DISHES, HANGING lamp shades and prisms. MY 2-1521.

CASH FOR SMALL RADIOS working or not. FE 5-8758.

FURNITURE NEEDED
Entire home or odd lots. Get the top dollar. Will buy outright or sell it for you. B & B Community Sale. Phone OR 3-7717.

LET US BUY IT OR AUCTION it for you. OA 8-2681.

ONE OF PONTIAC'S LARGEST furniture buyers. Cash waiting. FE 4-7881.

WANED TO BUY ALL TYPES of furniture. Phone FE 2-5523.

LIKE A REAL CAR BARGAIN? Lots of 'em in the Want Ads!

SLICE OF HAM



Wtd. Miscellaneous 28

GOOD USED SET OF ENCYCLOpedia. OR 3-2484.

WANTED TV SERVICING EQUIPment. Phone OR 3-7668.

36 x 36 GARAGE, SUITABLE FOR mechanic sign shop, etc. FE 5-3766.

WTD. TO BUY GOOD SMALL OIL furnace for utility room to heat 5 rooms. Must be in first class shape. H. P. Sutton. MY 2-6432.

Money Wanted 28A

NEED $6,000. WILL PAY $160 monthly at 6 per cent int. Write Box 56, Pontiac Press.

WANTED TO BORROW $6000 ON new four bedroom home. Will give 6 per cent mortgage. Good credit reference and steady employment. FE 2-2773 after 4 p.m.

Wanted to Rent 29

BUSINESS MAN WANTS 2 OR 3 bedroom house, outside town preferred. 2 children. Reasonable rent. FE 5-5626.

5 OR 6 ROOM UNF. BUNGALOW. Four Adults. Responsible party. Excellent References. Box 45, Pontiac Press.

5 OR 6 ROOM UNF. BUNGALOW. Four Adults. Responsible party. Excellent References. Box 45 Pontiac Press.

FREE SERVICE TO LANDLORDS Save expense, time and dozens of unwanted calls. We send screened tenants by appointment only. Call in your rental today.
ADAMS REALTY CO.
FE 2-7053

For Retired Persons
The best way to spend the best years of your life. Special diets for special people. Good fishing, winter & summer. Come out to our place and enjoy yourself. Attentive nurses and friendly atmosphere. Call for reservations now! OR 3-3330.

REFINED BUSINESS WOMAN would like room and board in Sylvan Village or vicinity. Call FE 4-0591, bet. 9 a.m. and 4:30 p.m. weekdays.

WANTED: APARTMENT FOR three in return for housework, taking care of children, or small apt. house. FE 7-8861, would like evening free

WANTED TO RENT: 3 TO 4 BEDroom house. Two bedrooms must be on ground floor. Reasonable rent. Phone FE 5-5543.

YOUNG CONTRACTOR WOULD like a furnished 3 bedroom home in vicinity of Walled Lake. Year round. Call Market 4-3526.

Share Living Quarters 30

COUPLE WITH 1 CHILD TO share our home. On Round Lake. EM 3-5204 after 5:00.

COULE TO SHARE HOME AND care for child while mother works. Child welcome. Call after 4. EM 3-3260.

WOMAN TO SHARE HOME IN Sylvan Village on bus line. Call FE 8-0182, after 6.

WTD: GIRL TO SHARE APT. FE 4-6715.

Wtd. Contracts, Mtgs. 32

FAST ACTION!
If you have the contract—we have the money. Clark Real Estate. Phone FE 4-0492. Ask for Mr. Clark.

QUICK CASH
For your land contract or equity. Prompt closing. Ask for Mr. Dinkle.

WHITE BROS.
REALTORS
5660 Dixie Hwy.
Phone OR 3-1872 or OR 3-1769

CASH
Unlimited funds available for land contracts. Both new and old, large or small. For information call FE 5-9975 or FE 8-0441. Ask for Ted McCullough.
J. C. HAYDEN
Realtor 86 E. Walton

Cash Waiting
For good contracts call or see Mr. Johnson personally for quick, courteous action.
A. JOHNSON, Realtor
1704 S. Telegraph Rd.
FE 4-2533

CASH
Buyers waiting for land contracts, large and small, ie. or seasoned. Call
IVAN W. SCHRAM
FE 5-5091 or FE 4-9471
If no answer ca. FE 5-5564
Open Evenings and Sundays
1111 Joslyn Cor. 3rd Realtor
Co-operative Real Estate Exchange

WE HAVE
$200,000.00
At our disposal to purchase new or seasoned land contracts for our clients. See me before you sell. ASK FOR BOB MAHAN.

To Buy—To Sell—To Insure
YOU BUY IT—WE'LL INSURE IT
MAHAN
REALTY CO., REALTORS
Co-operative Real Estate Exchange
Open Evenings and Sundays
1075 W. Huron Ph. FE 2-0263

5% MORTGAGES
ON FARMS OR SUBURBAN from ½ acre with 100 foot frontage. No appraisals or closing fees.
B. D. CHARLES, Realtor
Equitable Society 1717 S. Telegraph
FE 4-0521 Eve FE 5-8891

TO GET THE MOST FOR YOUR land contract, Realtor Partridge is the "bird" to see. 43 W. Huron St. Phone FE 2-8316.

CASH FOR LAND CONTRACTS. H. J. VanWelt 4540 Dixie Hwy. OR 3-1355

WE WILL BUY YOUR LAND CONtract. Quick cash closing. No commission. We pay higher price.
NICHOLIE & HARGER CO.
33 W. Huron FE 5-8183

Wtd. Contracts, Mtgs. 32

ACTION!
on the sale of your Land Contract. If it is what we are looking for we will buy them or place them for you within 24 hours. See us for the fast service you are looking for. No contract too large or too small.
Edw. M. Stout, Realtor
77 N. Saginaw Street Ph. FE 5-8165
Open eve. till 8:30

IMMEDIATE CASH FOR YOUR land contract or equity in your home.
K. L. Templeton, Realtor
333 Orchard Lake Rd. FE 4-4563

Wanted Real Estate 32A

TRADES—TRADES
We are specialists in trading homes, farms, lake property and business opportunities. Large down payments are scarce. Trade your equity, larger homes for smaller, city property for suburban home for incomes. We do our utmost to satisfy all parties concerned. Do not feel obligated. Call us for an appointment and we will give you our honest opinion in regard to the possibility of trading your property. We are establishing a reputation as the leading traders of Pontiac.
DORRIS & SON
REALTORS FE 4-1557
752 W. Huron St.
Co-operative Real Estate Exchange

WE HAVE QUALIFIED BUYERS for a Class C Bar, including real estate. Also medium sized gas station, well located. Immediate action.
ROY KNAUF, Realtor
2815 W. Huron FE 2-7421 OA 8-3339

BUY OR SELL
I will personally buy your property or will sell it for you and show you how to get cash if the price is reasonable. Call now and let us prove it.
R. D. RILEY, BROKER
FE 4-1157 FE 7-0986

LISTINGS WANTED
Residential, acreage, commercial listing needed. We will appreciate your call by giving prompt, efficient personal service.
PAUL D. HAMMOND
2615 W. Huron St. Realtor
FE 5-7741 Eves. FE 5-4714

Mahan Has Buyers
YOU WANT ACTION
The demand is great. Our sales force is exceptional. We need your listing and will certainly do our utmost to please you. Our 19 years of satisfactory Real Estate dealings in Pontiac assures us that you will be satisfied. We handle all details for financing and closing. Call us today to list your property.

To Buy—To Sell—To Trade
YOU BUY IT—WE'LL INSURE IT
MAHAN
REALTY CO., REALTORS
Co-operative Real Estate Exchange
FE 2-0263
1075 W. Huron
NEXT DOOR TO BRANCH POST OFFICE

WANTED: CITY LOTS WITH SEWer and water. FE 4-9612. Call after 6 p.m.

Johnson
(HAS DONE IT AGAIN)
That's right folks. We have sold over 90 per cent of our listings and are desperately in need of all types of property to sell. For quick and courteous action call
Office Open 9-8
A. JOHNSON, Realtor
1704 S. Telegraph Rd.
FE 4-2533

INDIVIDUAL WANTS FARM BEtween Lapeer Rd. and Dequindre Rd. Big Beaver Rd. and Stoney Creek Rd. Reply stating acreage, size and condition of building, down payment and total price to Pontiac Press Box 111.

WANTED TO BUY: HOUSE ON Oakland Ave as near town as possible. Write box 62, Pontiac Press.

CASH
For small equities. If you have what we want we will be at your door within 24 hours with cash for your equity. Call now and tell us what you have.
Edw. M. Stout, Realtor
77 N. Saginaw St. Ph. FE 5-8165
Open Eves. 'til 8:30

GREEN LAKE OFFICE
(ON GREEN LAKE)
"HEADQTRS FOR ALL LAKES"
Cottages, homes lots and estates. Since 1935 - LIST IT HERE
NORMAN F. RICE
7070 COMMERCE RD EM 3-4412
WOodward 5-7144 Rings here

WILL BUY OR LIST YOUR LAKE property. Purchasers waiting. Office 8800 Commerce Rd. Ph. Pontiac EM 3-3311
R. F. McKINNEY
UNiv 1-5798

SOLD
—or Not Sold
If your property isn't sold yet. It's because it hasn't been listed with—
WHITE BROS.
REALTORS
5660 Dixie Hwy.
Phone OR 3-1872 or OR 3-1769

WANTED: 2 OR 4 FAMILY INcome.

WANTED: 4 OR 6 ROOM MODern.

WANTED: LAND CONTRACTS.

Paul M. Jones Real Estate
832 W. Huron FE 4-3505

Rent Apts. Furnished 33

1 ROOM AND KITCHENETTE. Elec. stove, refrig., gas heat. Near Yellow Cab. For 1 or 2. 216 Central, across from Hubbard Spring. FE 2-6846.

1 ROOM, KITCHENETTE, PVT. bath. For 2 employed girls or couple. Adults only. 290 N. Paddock, Alberta Apts.

2 ROOM FURNISHED BASEMENT apt. Can be seen from 2 to 6. 62 Ruth, 9 a.m. to 6 p.m. Sat.

2 ROOM FURNISHED APARTment, adults or 2 men. No drinkers. FE 2-2689.

3 ROOMS, CLEAN. CLOSE IN. Young man. FE 5-1690.

2 ROOM APT. PVT. ENTRANCE. 1 small child welcome. $18 per week. FE 8-1431, 340 Baldwin.

2 ROOMS. NICELY FURN. NEAR bus line. Adults or working girls. 88 S. Francis.

2 ROOMS FOR BUS. WOMAN. Nice kitchen. 355 N. Saginaw. FE 5-2487.

2 CLEAN ROOMS

For Sale Houses 43

OPEN

SEE THIS
2363 GEORGELAND DRIVE
SUN. 2:00 to 5:30

FEATURES: Where can you find a three bedroom home with 14x20 living room, lots of cupboards and closets with sliding doors, screens, storm doors, fully insulated, 1½ car garage, large lot 75x210 for $10,800.00? All this and much more can be found at 2363 Georgeland Drive. DIRECTIONS: Out Hatchery Rd. to Georgeland.

Russell Young

REALTOR
412 W. Huron St. FE 4-4525
Open eves 'till 9
Open house number OR 3-4317

VACANT GOOD HOUSE. GOOD location. Bargain. FE 2-1842.

LOOK
$300 down. Nice lot. 34x36 block house with windows and door frames. Ready for roof. Full price $2000. $20 a mo. Located in Sunshine Acres. Call OA 8-2918.

BY OWNER
2 bedroom home in Crescent Lake Sub. Oil heat, large fenced in yard. 1000 gal. oil tank. FE 5-3038.

WANT TO TRADE?
We need a small home as down payment on this nice home near Williams Lake. Has 2 bedrooms —one large enough to divide. Fireplace in living room, full basement, new furnace. Enclosed front porch. Nicely shaded lot is 80x150 with fenced in play yard 1 block to lake. Full price is only $6950.

WILL CONSIDER YOUR HOME or equity as trade in on any of these excellent buys.

PEACE AND QUIET is yours with this 4½ acres with the Clinton River treading alongside of property within a short distance of Cass Lake. Home is located high and dry is a beautiful setting. Has 2 bedrooms, basement and furnace. Some finishing needed, but a place to enjoy and a good buy at only $6950 with $2350 down.

IMMEDIATE POSSESSION. $1000 down buys this 2 bedroom home. Living room and kitchen are large. Has basement and furnace. Log construction. Nice lot. Williams Lake Rd. Full price $6950.

NEAR CRESCENT LAKE. 3 bedroom ranch home. Full basement. Clean. Good condition throughout. Nicely landscaped. Fenced in lot with barbecue. Side drive and garage. $11,000, terms.

SURPRISES GALORE in this 4 bedroom home. Exceptionally well built. It has an activities room, overlooking Cedar Island Lake. A fireplace in the attractive living room, too! Plus a full basement. Automatic heating system. A-1 condition throughout. A steal at $13,500, terms. Will consider your home or equity as down payment.

CASS LAKEFRONT
A doll house — Strictly modern with basement. Only 4 years old. Beautiful lot. Good beach. Only $11,000 for a quick sale.

THELMA M. ELWOOD
REALTOR
5143 Cass- Elizabeth Lake Rd.
FE 5-1284, FE 4-3844

4 ROOM HOUSE IN KEEGO BY owner. Priced for quick sale. FE 5-3370 before 5:30 p.m.

MUST SELL
Modern 2 bedroom bungalow, 12x22 living room and dining ell. Full bath. Modern to the minute kitchen. Oak floors, plastered walls, birch doors throughout. Full basement with auto. gas forced air furnace, auto. gas hot water heater. Corner lot. Fully insulated. Immediate possession. Substantial down payment. One block from Tel-Huron shopping Center. Inquire 100 Pioneer. One block west of Telegraph.

YOUR LOT &/OR LOW DOWN PAYMENT
And we will build you a frame or brick home completely finished on exterior. 24 plans to choose from. Come into our office and get started—NOW. Can have ready for you to start work on in early spring or whenever you desire. NICHOLIE & HARDER CO., 33 W. Huron St., FE 5-6183.

ADAMS
EAST SUBURBAN. About 6 miles east of city. Nice fenced lot, 80x135 ft., garage, 5 room brick house. Utility room, auto. oil heat, hardwood floors, built in cupboards, wired for auto. dryer. $9,000 total price. $2,500 down. Shown by appointment only.

NEW 3 BEDROOM SHELL HOUSE: Basement, carport, 1½ acre lot. Rough plumbing and wiring in. Septic tank installed. Small lake at rear of lot, privileges on Clear Lake. This is priced right, $1500 down. Move in and finish it this winter.
382 Auburn Ave. FE 4-3393

OUT W. HURON
New ranch home. Large L living room. 2 bedrooms. Bath. Oil hot water heater. Oak floors. Walls ready to be decorated. Natural fireplace. Picture window. Some work to do. Lot 110x308. Call for appointment.

HANDYMAN'S SPECIAL
Near Oakland ave. 4 rooms vacant. Shower bath. Water & electric. Bus. Stores. $7,200 cash.

ROSE McLARTY
FE 2-2162 or FE 5-3678

NORTH SIDE. 37 E. YALE. 2 BDR. Full basement, gas heat, will trade. Near school, bus.

VACANT 11/15/1955
Neat 2 bedroom bungalow, basement, oil FA furnace, good condition, 3 pc. bath, 2 lots, 1½ car garage, $8,250 with $1,250 down. You'll like it. Phone FE 4-6496 for appointment. Clark Real Estate, 1362 W. Huron St.

BY OWNER, 5 ROOMS, LARGE lot, $8,600 full price, $1,500 down on terms. Call FE 4-8383.

SHELL, PART BASEMENT, MY equity, $2,400 balance, $600. OR 3-4837.

FOR BETTER HOMES
AT LOW DOWN PAYMENT
SEE PEARL BLDG. CO.
Model at 773 Madison
Open daily from 1 p.m.
Phone FE 5-7923
(See Ad in Builders Section)

THREE BEDROOM FRAME MODern year around home, lake privileges on Middle Straits Lake. Attached garage, sun porch, automatic oil heat, carpeting and drapes. $14,500. 7111 State Park Blvd., Twin Beach. EM 3-3622.

$400 DOWN
6 room brick completely finished on the exterior. Privileges on Squaw Lake.

R. J. VALUET, Realtor
345 Oakland Ave. FE 5-0692
Co-operative Real Estate Exchange

OPEN

1005 NAVAJO
SUNDAY 1-5

FEATURES: New custom built 3 bedroom ranch brick large living room, natural fireplace, large kitchen, 80x120 ft. lot, ideal west suburban location, the price of only $13,000.00 will amaze you, see it for yourself.
DIRECTIONS: Out Cass Elizabeth Lake Rd. to Navajo, turn left to open sign.

Russell Young

REALTOR
412 W. Huron FE 4-4525
Open Eves. 'til 9 FE 4-3680

BARGAIN
113'x188' lot, with large new 2-car garage, overhead doors, cement floor, deep well, elec. pump, gas piped in, sink, stove, walking distance to Pontiac Motor. $2,750 full price.
PAUL M. JONES. Ph. FE 4-3505

2 BEDROOM FULL BASEMENT, built in '54, $2,000 down. FE 7-8573.

For Sale Houses 43

OPEN

Sunday 2 to 5 P.M.
For Colored Families
68 Delwood. One of the newer homes in this area. 3 bedrooms down and 1 large bedroom up. Nice kitchen, tiled bath and GAS heat. Full basement with recreation space. Priced for quick sale with reasonable down payment.

JOHN
KINZLER

REALTOR
670 W. Huron St. Ph. FE 4-3525
Open Evenings
Co-operative Real Estate Exchange

CLOSE OUT!

OR 3-7014 or FE 8-1131
Make us an offer direct or through your broker.
3347 Signet, Drayton Plains
3 bedroom brick, ceramic tile bath, full basement, copper plumbing, $13,750; undecorated.

4075 Kempf, Drayton Plains
3 bedroom cedar shakes, ceramic tile bath, hardwood floors, copper plumbing; $11,750 undecorated.

2251 Highfield, Drayton Woods
Ceramic tile bath, heated garage with ½ bath; brick, Geneva kitchen, stainless steel sink and double drainboards, built in Hotpoint range and oven, storms & Thermopane windows. FHA approved. 2 zone hot water heat; $22,500.

Shown by app't only!

Lots 132 and 133 Drayton Woods. $1200 each or will trade.

Lot 116 and south ½ of lot 117, Auburn Gardens No. 2 on Tasmania St. $1100 or will trade.

Lot 70 Highwood Sub. on E. Columbia St., footings, rough plumbing, sewer tap, water tap, and rough heat. All in, $3200 or will trade.

OR 3-7014 or FE 8-1131
CLOSE OUT!

$7350

PONTIAC'S BEST BUY
COMPARE before buying, our sales speak for themselves, features galore, plastered walls, oak floors, copper plumbing, ranch type. Model is at 92 Rutgers. Out Baldwin to the water tower.

$700 Dn.

OPEN SUN. 12:00 to 6:00

Russell Young

REALTOR
412 W. Huron FE 4-4525
Open Eves. 'till 9

OPEN

1 TO 5 SAT. AND SUN.
3186 Norton Town off Auburn. 2 blocks west of Rochester Rd. Expandable 2 bedroom frame home on acre. Many extras. Price $9,500.

JUDSON PARK
3 bedroom brick with basement. 2 fireplaces, 2 tile baths. On scenic lot. $20,500. Other models available. N. of Rochester. 3 miles west, corner of Tienken and Adams Rd.

FRANK SHEPARD
OL 1-7511

Watkins Hills

Only 1 of These Three Bedroom Brick Ranch Homes
Remain for Sale. Gas Heat Available.
FHA & GI Financing
MODEL OPEN DAILY 1-8 P. M.
WM. A.
KENNEDY
REALTORS
3097 W. Huron FE 4-3569
OPEN EVENINGS 'TIL 8

SYLVAN VILLAGE
This is a choice, likenew, large 2 bedroom bungalow. Aluminum siding exterior, 16 x 18 living room with ledgerock fireplace, and recreation room. New oversized 2 car garage and cement drive. Price $15,250, terms.

DONELSON HEIGHTS
This is a faultless newer 2 bedroom bungalow, with full basement and oil furnace. New Anchor fence, nice lawn with shrubs and flowers. Garage. Near Donelson and St. Benedict's schools. Easy FHA terms.

NEW BRICK RANCH HOMES
In Lake Angelus area. These are the biggest new home values ever offered. 6 extra large rooms and attached 2 car garage. 1½ tiled vanity baths, 2 fireplaces and partitioned basement for recreation. Builder wants them all sold before winter. Sun. & Eve. call FE 2-7363.

JOHN
KINZLER

REALTOR
670 W. Huron St. Ph. FE 4-3525
Open Evenings
Co-operative Real Estate Exchange

CLARK

$950 DOWN — HANDY MAN. Auburn Heights area. Large lot. This is a 32' x 24' UNFINISHED home; consisting of 2 bedrooms, bath, living room, kitchen and full basement. Rough wiring is in, part of the wall board is on and the insulation for the home is included in the price. Monthly payments only $52. SEE this home today.

$1,650 DOWN — ELIZABETH LK. ESTATES. Large corner lot. 2 bedroom ranch home with roomy living room, utility kitchen with auto. dish washer and auto. clothes washer. Hot water radiant heat. Call for your appointment.

TRADE — 3 UNIT INCOME for a one family home city or suburban. 5 room apt. for owner One 3 room apt. and one bachelor apt. Two baths. Full basement, oil auto. furnace. New siding on exterior.

TO BUY — SELL — OR TRADE
C-Clark Real Estate
FE 4-6492
1362 W. Huron t. Pontiac
Co-operative Real Estate Exchange

For Sale Houses 43

NEW UNFINISHED 24 X 36. FULL basement, ot 90 x 200 with lake rights. Terms. 135 Oxbow Lake Rd.

BY OWNER
West side. 4 bedroom home. 1½ baths. New carpeting and gas heat. Double garage. Fenced in garden space. Close to schools. In quiet neighborhood. Call OR 3-5320.

SYLVAN LAKE

Sam Warwick has several new 3 bedroom homes on wooded Cheltingham road with beautiful raftered ceilings, massive brick fireplace, plank oak floors, Crosley kitchen with built in oven and dishwasher. Large family room. These homes really stand out. Built and sold by a builder with 30 years experience. They have real plaster, real ceramic tile, gas heat, reinforced concrete driveway, city sewer and water. Lots 84' wide. Only 2 blocks from City maintained bathing beach. Just north of Middlebelt and Orchard Lake road. Call FE 4-5000 or FE 2-2105 for appointment and directions. Open Sunday 1 to 6. Price $23,500 up. Immediate possession.

BROWN

$1,000 DOWN—Clean as a pin. Immediate possession. Two bedroom bungalow. Plastic tile bath. Truly this one is a doll house. See it today. Large 80x140 ft. lot. Near West-Suburban.

$6,350 LITTLE FARM — Acre of land with fruit trees, grapes, etc. Two bedroom modern home. Full basement. Needs decorating. Only $1600 down.

$2,500 DOWN—Near St. Benedicts. Quick possession. 4 bedroom semi-bungalow. Excellent condition and priced at only $10,500.

$3,000 DOWN—Ranch style home. Best of location. Only 3 years old. Full basement, oil furn. Oak floors & plastered walls. 27 ft. living room. 3 bedrooms. Large 100x300 ft. lot.

$2,500 DOWN — Washington Park special. 3 bedroom modern with full basement and gas furn. Recreation room aluminum storms & screens. Fenced rear yard. Oak floors and plastered walls. Paved st.

$27,500 RANCH BUNGALOW—Brick construction. Large basement with recreation room with fireplace. Many built ins, enclosed patio style porch. 3 bedrooms and full size dining rm. Here is a home that offers you the utmost in comfortable & convenient living. 2½ car garage. Large lot Located in Sylvan. look this one over and compare it with others on the market.

L. H. BROWN, Realtor
1362 W. Huron St. FE 2-4616
Co-operative Real Estate Exchange

REAL BUY
13 room income on Norton Ave. 7 room house on Green St. 5 room house on Telegraph 5 and 6 room houses on Central St. And other houses. P. W. Dinnan & Son. 66 W. Huron.

2 BEDROOM HOME ON 2 ACRES of land. $500 down. FE 7-0338, aft. 5.

BY OWNER, DRAYTON PLAINS, 5 large rooms and tiled bath, large shaded lot, garage, new gas furnace, near schools and shopping center. Have to sell home because of health, leaving state. $3,500 down. Terms to suit you. OR 3-9560.

HUNTING CABIN IN HURON National Forest, $1,800 with $500 down.

40 acres of good hunting land near Londo Lake, $1,200.

Near Glennie 1700 acres with 70 acres in private lake. Ideal for club or subdivision. Terms.

Ira Scofield, broker, Hale, Michigan. Phone RAndolph 8-2603.

KEEGO HARBOR
6 Room Home with large Living Room, Dinette, 3 Bedrooms and Bath, just $9450. Full Price.

MILFORD
7 rooms. Living room, Dining Room, one Bedroom, Kitchen, Full Bath, on first floor, 3 bedrooms, Stool & Lavatory on second floor. Full basement, all for just $12,500 with $2500 down.

Hiltz

Real Estate
1011 W. Huron St. FE 5-6181
Open 9-9

TRIPP

Three Bedrooms In Seminole Hills

Here's a Cape Cod home located on Oneida Rd. in a mature subdivision with all the advantages of landscaping, utilities, police and fire protection and nearby schools. Well-maintained, this home has 3 big bedrooms and sizable storage closets, large living room with fireplace, dining room, kitchen and breakfast room, and full basement. Carpeting drapes and breakfast furniture are included in the reasonable price of $16,500. Shown by appointment.

A Top Neighborhood For the Low Dollar

Three bedrooms, garage & basement. Freshly painted and in good condition. Near Webster, Washington Jr. High Schools, bus and stores. A compact bargain home for only $8,950.

Leslie R. Tripp, Realtor
22 W. Lawrence St. Open Eves.
FE 5-8161 or FE 5-0338

3 BEDROOM
Large living room with picture window, large utility room, oil forced air heat. Priced at $7,950 with $1,600 down and $45 per month.

INCOME
WEST SIDE 4 complete 3 room apartments. Oil heat, very clean condition. $287 rental on terms.

AUBURN HEIGHTS
6 rooms with full basement, gas heat, large 2 car garage. $3,000 down will handle.

FOR COLORED
2 bedroom with expansion attic, full basement with recreation room and gas heat. Includes carpeting and drapes. Terms can be arranged.

IVAN W.
SCHRAM
FE 5-5091 or FE 5-9471
If no answer, Ph. FE 5-2564
Open Evenings and Sundays
1111 Joslyn, Cor. 3rd. REALTOR
Co-operative Real Estate Exchange

OPEN

SUNDAY 10-9
Fireplace, gas heat, garbage disposal and incinerator, wall to wall carpet, 2 car attached garage, 130 x 150 ft. lot, full basement, 2 full baths, flush lighting, 2 vanities, rear slab Pine Lake privileges. This 3 bedroom home is an outstanding buy at $23,500 with reasonable terms. Middlebelt to Midpine right to signs.

SYLVAN
REALTORS
2338 Orchard Lake Ave. FE 5-0418
Co-operative Real Estate Exchange

For Sale Houses 43

NEAR SANFORD STREET
7 room house modern. Newly decorated, colored bathroom fixtures, new modern kitchen cupboards, 4 bedrooms, oil heat. Also 3 room house and bath, rented. 2 car garage. Nice lot with flowers $9450 cash to mortgage.

4 rooms and bath with utility room. Real neat and clean. West Colgate, near Baldwin. $1300 dn

4 rooms and bath with utility room. New oil furnace. 2 lots. West New York $700 down.

ROSE McLARTY
FE 2-2162 or FE 5-3678

LAKE ANGELUS AREA
ON LAND CONTRACT
$3500 DOWN
3 bedroom brick veneer, attached 1 car garage, full basement, fireplace, garbage disposal, kitchen fan, tile bath, 90x200 lots. Call MI 3-6068 after 5:30 call FE 5-4067, FE 5-7608.

5 ROOM AND BATH, FULL BASEment, automatic heat & hot water, $950 down. FE 2-0723.

BARGAIN!
Towering trees and shrubs set off this fine city estate. Located conveniently to stores and bus on paved street. This 5 room and bath home with all large rooms. Oak floors and steady steam heat in A-1 shape inside and out. Reasonable terms. Call tonight.

PAYING $65-$75
This 3 room outside bath on one acre at only $35 per month and $650 down sure beats rent and will give you a start toward a larger home. Other rent bearers available.

JIM WRIGHT, Realtor
345 Oakland Ave. FE 5-9441
Co-operative Real Estate Exchange

2 FAMILY
3 rooms and bath up. 4 rooms down with stool and lavatory. Inclosed porch. Private entrances. Storms and screens. Basement with gas heat. Located on nice paved street. $8,950 full price. Terms can be arranged. H. C. Newingham. Broker, 381 S. Marshall. FE 4-9843.

Near Webster School
3 bedroom home with fireplace, sun room and carpeting. Gas heat and 2 car garage. $11,500 with terms.

Chicken Farm
2 acres with 4 room modern home. Basement with oil heat. Chicken houses and garage. 4 miles to Pontiac Motors. $7,950 with terms.

$800.00 Down
5 rooms with bath near Coverl School.

Carroll G. Porritt
2615 West Huron
FE 2-7124 or FE 2-6194
Co-operative Real Estate Exchange

Partridge

IS THE "BIRD" TO SEE
NEBRASKA STREET
Here's a comfortable 2 bedroom home with an extra lot. Oil heat full basement. Neat and clean as a pin throughout. Only $1,000 handles.

WARD E. PARTRIDGE
REALTOR, FE 2-8316
43 W. Huron St. Open Eve. 7 to 9

KNUDSEN

Pontiac General Hospital Area
Nicely situated on a large lot in a quiet location. This 2 story frame has living rm. dining rm. and kitchen also 2 enclosed porches on first floor. Two bedrooms up. Price $8000. Terms $3,000 down.

Near West Huron Street
In Waterford township. $2000 down for this 4 room and bath home. Basement with oil heat and automatic water heater. 2 car garage. Some fruit trees.

WM. H. KNUDSEN
Realtor
510 Pontiac State Bank Bldg.
Ph. FE 4-4516

EXCHANGE
New very nice 3 bedroom 2 baths, home on Watkins Lake. Water frontage. Full walk-in basement. Recreation room 44 ft. long. Awning type windows. Completely insulated. This is a custom built home. Purchaser may have choice of decorating. $5,000 dn. or free and clear property in trade.

A. C. Compton & Sons
FE 2-7058 eves.

2 BEDRM., ATTACHED GARAGE, fireplace, $7150; $1450 down. OR 3-0792.

GI. $20 DOWN. 3 BEDROOM ranch homes, full basement. Perry & Kettering.

OPEN

SUNDAY 2 TO 5 P.M.
G. I. HOMES
$700 Down Plus Mortgage Cost. 3 Bedroom face brick homes. Plastered walls, Oak floors, tile bath. Divided basement with auto. gas furnace. Choice of room colors and tile. Drive out W. Huron to Waterford Township Hall. Turn right on Crescent Lake Rd. about ¾ mile. Watch for open sign.

OPEN DAILY
2 TO 6 P.M.
$950 DOWN
See what $7900 will buy. A new 2 bedroom home fully insulated. Privileges on White Lake. Picture window. Excellent kitchen with wood cupboards and Formica countertop. Bath. Oil forced air furnace, auto. water heater. Choice of elevations. Drive out M59 to Duck Lake Rd. Watch for open sign.

J. C. HAYDEN, Realtor
86 E. Walton Blvd. FE 8-0441

OPEN

SUNDAY 2 TO 5 P.M.
27 EARLEMOR FOR COLORED
2 Bedroom modern home with stairway to expansion attic. Oak floors, tile bath. Dining room. Basement with gas furnace & water heater. $2000 down. Watch for open sign. Just off Woodward.

J. C. HAYDEN, Realtor
86 E. Walton Blvd. FE 8-0441

Something Different
We are completing the Fairlane. Large lot full basement, 3 bedroom, plus family activities room, fireplace and gas heat, 2 car attached garage. Pine Lake privileges. Large area of Thermopane picture windows front and rear. Will be completed ready for occupancy in 30 days. Pick your colors. True value at $27,500 with reasonable terms, 20 year and 5 per cent mortgage.

We need your house to sell. Opening the house that Home built has created a supply of buyers who need homes in the $18,000 to $20,000 price range, good neighborhood with homes under 15 years of age. Photographs will be displayed at our models.

SYLVAN
REALTORS
2338 Orchard Lake Ave. FE 5-0418
Co-operative Real Estate Exchange

FUNNY BUSINESS by Hershberger



"It's a new club I had made to play these tough lies!"

For Sale Houses 43

FOR COLORED FAMILIES
A newer 3 bedroom bungalow in perfect condition. Has tiled bath & kitchen. Painted basement and GAS heat. Include carpeting. Nice fenced yard — fruit trees, shade and roses. Priced for quick sale, with reasonable down payment. Also other houses for sale to select from in this area. Call Mrs. Howard, 18 Gillespie St. FE 2-0412.

John Kinzler, Realtor
670 W. Huron Street

HILL TOP HOMES
LIVE WHERE YOU PLAY
See our models 3 bedroom brick homes. Natural fireplace. Garage Now under construction. On rolling hills overlooking Pleasant Lake the county's most beautiful homesites. Buy now build later sites from $12,000 up, easy trms. Lake privileges. On Williams Lk. Rd. block south of Elizabeth Lake Rd.

John J. Dyer, Realtor
EM 3-4771

$395 DOWN
Brand new 3 bedroom starter home with full basement, complete on exterior only. Immediate possession. Lake privileges on Williams Lake. No mortgage costs or payments for 60 days.

$295 DOWN
Immediate possession this 2 bedroom starter home with full basement. Located near Pontiac Airport.

F. C. Wood Co.
Corner Williams Lk. Rd. & M59
OR 3-1239 Office Open 9-6
After 6 call OR 3-7038

3110 GREENLAWN, COMMERCE. New permanent home, unfinished. 2 bedrooms, Bath, Oil heat, Utility space, Low down payment. EM 3-3927.

INCOME PROPERTY

LOON LAKE
Dixie Hwy. near Drayton Plains. 75 ft. lake frontage, lot 400 ft. deep. Ranch type home with 20 x 20 living room, garage. Small apartment attached to house by breezeway, rents for $80. Cottage on lakefront has monthly rental of $65. A beautiful lake site and an excellent buy at $19,950. Terms.

HOLMES-BARTRAM
Open Eves.
4392 Dixie Hwy.
OR 3-1950 Eves. OR 3-0096

WHITE BROS.

USED HOMES
WESTRIDGE
You'll want this one for your own. A wonderful "ramblin' rambler" in a beautiful setting. 6 rooms, tiled bath, modern equipped kitchen. 3 large bedrooms, spacious living room with fireplace, 2 car garage on extra lot. Westridge is a neighborhood of new brick ranch type homes and a real place to raise your family. Close to schools, churches and shopping. Let's talk it over further. $22,900.

NEAT 2 BEDROOM
This lovely home sits on a large lot, was built in 1954. 2 bedrooms, oil heat, oak floors and storm doors. Full basement, lake privileges on Maceday Lake. If you desire an attractive home—see this one now. $10,500. $75 mo.

1 YEAR OLD
2 large bedrooms, large living room with coved ceilings. Plastered walls, oak floors throughout. Fully insulated. Storms and screens. Oil furnace, extra large lot. Only $1700 down.

E-Z TERMS
The owner of this 2 bedroom ranch home has been transferred and has priced his house for immediate sale. It was built in 1953 in an excellent location. This home has many features, including colored bath fixtures. Vestibule entrance plenty of closets, new furnace and many others. Only $10,500. See this one now.

WHITE BROS.
REALTORS
Phone OR 3-1872 or OR 3-1788
OR 3-7118 or OR 3-3081

ROCHESTER KNOLL
3 BDRMS.
2½ BATHS
75 FT. BRICK RANCH HOME.
$18,900
On beautiful ½ acre lot. 5 minute drive from Rochester. Large living room, recreation room, master bedroom, with private bath. Kitchen with dinette space and built-in range and oven. Huge 2 car attached garage.
$3,900 DOWN
OR YOUR PRESENT HOME IN TRADE
Model home 2 miles west of Rochester on Pontiac-Rochester Rd. Open daily and Sun. 1 to 8 p.m.
HANNAN
Real Estate Exchange
LI 4-4900 JO 4-6114

OPEN

3 bedroom full basement. Completed on outside. Lake privileges. Close to town. $500 down. Salesman on property 1 to 6 Sat. and Sunday.

Joslyn North to Silverbell right on Silverbell Rd. to signs.

JIM WRIGHT, Realtor
345 Oakland Ave. FE 5-9441
Co-operative Real Estate Exchange

For Sale Houses 43

IT'S VACANT
IN ORTONVILLE
Not very old ranch bungalow, full basement, oil heat and water heater, situated on over ½ acre near downtown with frontage on paved street, 24 ft. living room is carpeted. 2 bedrooms, pull down stairs to storage attic. Only $2,000 down. Phone for showing.

ALUMINUM SIDED!
LAKEFRONT on Middle Straits Lake with plenty of appeal! A 5 room ranch home (2 bedrooms) with natural fireplace, tile kitchen and bath. Baseboard hot water heat. Attached 1½ car garage. Decorations very nice throughout. 70 ft. lake frontage, 200 ft. deep. Panoramic view. $4,500 down will handle.

HUMPHRIES

REALTOR FE 20474
83 N. Telegraph Open Evenings
Co-operative Real Estate Exchange
WANTED 2 or 4 FAMILY INCOME
WANTED 4 or 6 ROOM MODERN
WANTED LAND CONTRACTS
PAUL M. JONES, REAL ESTATE
632 W. Huron Ph. FE 4-3505

PERRY PARK, A NEW 2 BEDroom home, auto. heat, auto. washer and dryer with electric stove and refrig. Down payment of $1200 plus cost. Monthly payments of $63.50 includes taxes and insurance. 909 Kettering off Perry St.

DEATH AND TAXES
Are not the only sure things in life. We can assure you that there is a home to fit your taste and pocketbook.

HERE IS A SAMPLE
Just listed—a real comfortable 2 bedroom home. Pleasant living room, sunny kitchen. Large screened porch (glorious view of the lake), partial basement, oil furnace, large wooded lot, garage, lake privileges. All this for only $6,950 with very attractive terms. Call us before you buy.
Dorothy Snyder Lavender
3140 W. Huron
FE 2-4411

$750 DOWN
Clean 3 rooms with basement. New roof and siding. 1 acre of land. Total price, $5750.

SUBURBAN
2 bedroom ranch house on lovely 100 x 220 ft. lot. Needs some finishing. Must be seen. $9450 with terms.

LAPEER COUNTY
Well-located 1 mile off M24, lovely 12 room home. Excellent horse barn 11½ acres. Would make excellent rest home, children's home or riding stable. Terms.

RIDGEWAY

REALTOR
918 BALDWIN FE 4-6203
Co-operative Real Estate Exchange
4 BEDROOM, AUTO. HEAT, 2 car garage on one acre. Fruit trees, $11500 down. 485 Wilcox Rd. Rochester. MUlberry 9-1543.

5 ROOMS, LOW DOWN PAYMENT. Quick possession, FE 5-0186 between 2 and 6.

3 BEDROOM SHELL HOME GOOD location. Private owner. FE 2-1104.

FOR SALE BY OWNER, 3 ROOM house with 3 lots, $750 down, $45 per month. Total price $3,400. FE 2-7758, 2923 Walsh St. Rochester, Michigan.

GATEWAYS to HAPPINESS

YOU WON'T BEAT THIS
PIONEER HIGHLANDS BRICK
Pontiac School System. You'll say time well spent adoring this immaculate home of 7 well planned rooms from the vestibule entrance to an attractive living room with wall-to-wall carpets and natural fireplace, throughout the 5 rooms down, featuring a tile bath and 3 large bedrooms. 2 bedrooms with closets and open hall up with built-in bookcases, 2 cedar closets, full basement, recreation room, oil heat, storms and screens, 2-car brick garage with paved drive. Corner plot of 3 landscaped shady lots with 132 ft. frontage on James K. Blvd., with private park. Privileges to Sisvan Lake. Offered at $23,500; terms. YOU'LL LIKE THE HOME AND LOCATION.

DONELSON PARK
BRICK ENGLISH COLONIAL
Built in 1953, 5 rooms individually styled home of charm and distinction. 2 blocks to Otter Lake park. This attractive home features a vestibule entrance to the 18 ft. living room, with natural fireplace, 2 large bedrooms, compact kitchen, tile bath (colored fixtures) full basement with recreation room, oil heat, combination storms and screens, landscaped lot 83x167 ft. Near St. Benedicts Parish. Offered at $19,500; terms. LOCATION UNEXCELLED.

To Buy—To Sell—To Trade
YOU BUY IT—WE'LL INSURE IT

MAHAN

REALTY CO., REALTORS
Co-operative Real Estate Exchange
FE 2-0263
1075 W. Huron
NEXT DOOR TO BRANCH POST OFFICE

Charles

SHORT OF CASH? Look at this 4 rm brick bungalow with oak floors, plastered walls & full basement for $1,000 down. Total $5,500. Good neighborhood. Be sure to see it.

IT'S A HONEY! Six rm. 26x46 cedar shake bungalow on western edge of Pontiac. Big lot. $12,000. Be sure to arrange to see it.

BRICK RANCHER only 3 years old. Three bedrms., oak floors, knotty pine kitchen. Only $11,755 with $1,962 (equity) down, $64 per mo. including taxes & insurance. Only 4½ per cent int. Call today.

BRICK TERRACE. Three bedrms. This oak-floored home is in good condition. A good buy at $7,150 with $1,650 down.

B. D. CHARLES, Realtor
FE 4-0521
1616 S. Telegraph Eves. & Sun.
Co-operative Real Estate Exchange

For Sale Houses 43

5 ACRES WITH TREES, 5 ROOM house, needs finishing. Leaving state, need cash. $5850. OL 6-0004.

FOUR BEDROOM HOME
OTTAWA HILLS TRADE
Attractive home, ideal for large family, two bedrooms, tile bath down, two bedrooms up. Living room 13x24, spacious modern streamlined kitchen and breakfast room, large basement, oil heat, blacktop drive, 2 car garage with attached screened-in terrace, large lot, sell $16,500 with $5,000 down, $70 month or trade on two bedroom bungalow on west side.

ROSSHIRE CT. TERRACE
BARGAIN $7,900
Beautiful brick terrace, good west side location, A-1 condition, gas heat, nice fenced rear yard.

GARAGE HOME & FOUNDATION
$3,500 with $700 down.
Cement block garage home 20x22 with flush toilet, heat and electric pump. Basement 20x38 on beautiful lot 90x200 at Williams Lake.

BRICK RANCH ROME
LAKE FRONT SALE OR TRADE
Brand new rambling ranch home with basement and ground level toward lake, two fireplaces, new carpeting throughout, full bath and half bath, a kitchen 10x26 that is just beautiful with nice view of lake, living room 19x23 with solid glass wall toward lake, 3 dandy bedrooms, attached 2 car garage. Many other selling features. Sell or take good older home in trade.

WE SELL—WE TRADE

DORRIS & SON
REALTORS FE 4-1557
752 W. Huron St.
Co-operative Real Estate Exchange

$400 DOWN
6 room brick completely finished on the exterior. Privileges on Squaw Lake.

R. J. VALUET, Realtor
345 Oakland Ave. FE 5-0692
Co-operative Real Estate Exchange

REAL ESTATE & INSURANCE
Walter Green, Lake Orion

For Colored Families
Large 3 room home; Toilet, water lights, gas, oil heat, 1 car garage, paved street. Price $4250. Terms. For information call Mrs. Spears. Phone FE 5-0961.

RUSSELL A. NOTT, REALTOR
170 W. Pike FE 4-5905

OR LEASE, SMALL 3 ROOM cottage, $300 down, $35 month. FE 2-1333

HILLTOP HOME
On beautiful 200 ft. lot overlooking lake, 3 bedrooms, tile bath, extra lavatory, 20 ft. living room with fireplace. Dining room, ultra modern kitchen. Huge carport. Immediate possession on this brand new country home within 5 minutes of public, parochial schools and big shopping center. $17,950 with $6,950 down.

HANNAN
Real Estate Exchange
JOrdan 4-6114 LIncoln 4-4900

$800.00

Down Plus Costs
New 3 Bedroom Homes
Features auto. gas heat and hot water, tile floors throughout. All large rooms plus Youngstown cupboards and lots of closet space. Also has a storage room on the back for garden tools, etc. Located on Robinwood street off North Perry, near new Jr. High School. Full price only $7,490. Call for further information.

GILES REALTY CO.
92 W. Huron FE 5-6175
Open 9 to 9

EAST CITY
Located on main artery this property features a 2 story 6 room home in excellent condition inside and out. Includes dining room, large kitchen, oil heat, and 2 car garage. Full price $9,950—$1,500 down. For further details call.

J. A. Taylor

REALTOR—INSURANCE
100 Oakland Ave. FE 4-9544
Open Eves. Free Parking

North Side
Here is truly fine living in this conveniently located 1½ story home. Immaculately clean, wall to wall carpeting in living room, 2 lovely bedrooms with sparkling oak floors, eating space in kitchen, unfinished upstairs for additional bedroom, automatic gas heat, and hot water, ribbon drive, enclosed rear yard. Offered at $11,800. It's a dandy. Be sure to see it today.

New Suburban Bungalow
Only $2,000.00 Down
Highly attractive, well constructed 2 bedroom home, all on one floor. With lake privileges on Maceday Lake. "cedar shake" exterior, spacious living room with dining area, plastic tile bath, lots of kitchen cupboards, exhaust fan, disappearing stairway to attic storage. Large utility room with laundry tubs, extra stool, automatic heat and hot water. Delightfully decorated and ready for occupancy. Why wait, look NOW.

"BUD"
NICHOLIE
real estate and insurance
46 Mt. Clemens St. FE 5-1201
Eves. Mr. Meiser FE 5-8004

A DARLING HOME AMONG THE TREES
Nestled in 4½ acres of beautiful hardwood is this extremely attractive and very comfortable 2 bedroom bungalow with attached garage. You will love the peaceful seclusion of this unusual setting. Large heavily carpeted living room with huge log-burning fireplace and 2 picture windows. Automatic oil furnace and plastered walls. Very tastefully decorated. It's nice, folks, and only $14,900.

NEW RANCH HOME
5 WOODED ACRES
Country living in a beautiful 3 bedroom bungalow with large fireplace, living room and dining ell, big kitchen, full bath, closets galore. This tastefully decorated home has full basement, gas fired radiant heat, and 2 car garage. The acreage is rolling, sightly and wooded. Just off Dixie Hwy., north of Clarkston, full price $20,000 with $5,000 down.

GIROUX & FRANKS
GENERAL REAL ESTATE
4395 Dixie Hwy OR 3-9701
Open until 8—Sunday 1 to 5 p.m.

SURPRISE
A pleasant surprise is in store for you, when you see this 29x39 ft. ranch home. Full basement, big 2 car garage, breezeway, sun room, tile bath, beautiful big lot. All you expect and more. Handy to Pontiac, Rochester or Detroit. $18,000 and worth it.

DOLL HOUSE
Here's one of the cutest and neatest modern bungalows it will be your pleasure to see. Every room decorated in excellent taste 2 bedrooms, built in bath, big basement, oil forced heat. Ideal suburban location. $8,950.

OUR ANSWER
You want a modern home, must have 2 bedrooms, must have tile bath, must have a basement, must have gas heat, must be in town, must be handy to school. Let's get together. You will love this charming bungalow. $9,950, terms.

JOSEPH F. REISZ
REALTOR 5315 W. Huron st.
FE 2-0250
SUNDAY CALL
Bill Franklin FE 4-1326
Geo. Schroeder FE 2-3866
Bob Hockey OR 3-4363
Co-operative Real Estate Exchange

For Sale Houses 43

3 BEDROOM HOUSE, FULL BASEment, breezeway and 2 car garage, $2500 down, 5900 Commerce Rd. FE 5-0952.

3 BEDROOM BRICK RANCH TYPE 2 car garage. Lake privileges on Huntoon Lake. Lot 200 x 150. OR 3-1159. No realtors.

WE WILL BUILD ON YOUR LOT 40x22, 3 bedroom shell house. Cost you $4,245. $110 down, $45 mo. See our model. For additional information contact

Red Horse

5019 Cass Elizabeth Rd.
FE 4-2252 or FE 2-9179

5 ROOM MODERN HOUSE ON Wolverine Lake. Lot 50x150. A good buy, $4,750, $750 down. For quick sale. Carl A. Algrim, Wixom. Phone MA 4-1444.

For Sale Houses 43

HOUSE FOR SALE BY OWNER. $700 down. FE 4-3931.

WE

Have 2 acres on paved road. A-1 5 room home, large 2 car garage. Only $17,000.

CAN

Move you into a 3 bedroom lake area home for only $1250 down. Balance $55 per month. Total price $8300.

SELL

You a 3 bedroom home plus 42 x 46 garage in Pontiac. Home and business only $10,500. Hurry!

A. G. ELLIOTT & SONS

Northwestern Hwy. at Middlebelt FE 8-1134 MA 6-2503 JO 4-6121

3 BEDROOM HOME ON 4 LOTS and corner. Lower Straits Lake. Owner, EM 3-2443.

GAYLORD

Desirable Income

Two family home. Five rooms & bath on 1st floor. Four rooms & bath on second floor. Utilities for apartments separate. Large lot. Call today MY 2-2821 or FE 4-9584.

Lake Front

A wonderful view of the lake from a large living room. Completely tiled bath and tiled kitchen with breakfast nook. Automatic gas heat. This will sell for $11,500 with reasonable terms. Call MY 2-2821 or FE 4-9584.

Ranch Home

$7500 Total price for this really attractive home. Excellent kitchen that has a complete wall of cupboards. Extra large lot and in a desirable area. Call today.

TO SELL: YOUR HOME TRY OUR SERVICE FOR 30 DAYS. NO SALE—NO CHARGE
To Buy—To Sell—To Insure
LAWRENCE W. GAYLORD
FE 4-9584
136 E. Pike St., Open Eves. & Sun.
Co-operative Real Estate Exchange

WHITE BROS.

NEW HOMES:
THE "ELDORADO"
GI'S $750 dn.
FHA $2,100 dn.
Full price $14,700
IN CLARKSTON GARDENS WITH COMMUNITY WATER SYSTEM.
See the first group of brick ranch homes to be built in Clarkston. The following features are what you've always wanted in that home of your own. It's all face brick and has three large bedrooms with large closets. The spacious living room has a beautiful window wall. For extra convenience there are 1½ ceramic tile baths with colored fixtures. The home is heated with perimeter gas heat and has a gas disposal unit. Aluminum storms & screens. Large lot, 100 x 150, for the children to play on winding blacktop road. Close to schools and shopping. U. S. 10 to M15 to Waldon at South village limits of Clarkston; turn right ¾ mile to model. Open 1 to 8 daily.

LOON LAKE SHORES
Brick Ranch Type

If you can beat this value, we would like to know where. Just listen to the value — 3 bedroom all brick home with 2 car attached garage. Large living room with vestibule entrance and planter box. Select oak floors with tile bath. Spacious kitchen with lots of birch door cupboards. Extra large utility room. 110 foot lot on Walton Blvd. Lake privileges to 6 lakes. Believe it or not, this home is ready for immediate occupancy at only $15,200 and convenient terms. Call our office for appointment today. We will be proud to show you and your family this home. Open Sun. 1 to 8. Located ¼ mile east of Sashabaw Rd.

LOTUS LAKE
Full price $12,900

3 bedroom. Full basement. Here is the buy of the year — compare this home with any other new home in its price class and we know you will be delighted at all the $ per $ value which features: Full bsmt. with divided recreation room, spacious kitchen with loads of cupboard space, full tiled bath with built-in vanity. Popular cedar shakes siding. Located on a large lot in a fine neighborhood. Spacious bedrms. Extra large living room. Select oak floors. Truly a fine home for you and yours. Call our office for appointment to see it today.

FHA—CIVILIANS
$49 PER MONTH
INCL. TAXES & INSURANCE

A new 4 room and utility room with full bath and oil heat. Oak floors and Youngstown kitchen. Folding stairs to storage in attic. Full price $7,300. Model located on Sashabaw Rd. just north of Pelton Rd. Open Sun. 1 to 8.

OVERLOOKING
Silver Lk. Golf Course

3 bedroom brick. As you know or have learned, location secures your investment; and we all know that a 3 bedroom all brick home with 4 picture windows, overlooking the tall oak trees and golf green meadows, affords the best location possible. This is where the better homes are built. There is a spacious living room with a neat stone fireplace which features a double-view picture window. Dining room with picture window. A large kitchen with loads of cupboard space. A ½ bath conveniently located near the entrance to the attached garage. 3 spacious bedrooms with terrific views. A full tiled bath in hallway. No folks, this isn't all—a full basement with a grade door entrance to the back yard. Also a brick fireplace with lots of space for recreation room. This home has just been completed and is ready to move right in. Call for appointment at once. (It's a steal!) at $21,500 with convenient terms.

WHITE BROS.
REALTORS
Phone OR 3-1872 or OR 3-1769
OR 3-7118 or OR 3-2081

OPEN
Otter Hills
Subdivision
Beautiful 3 Bedroom
RANCH STYLE
HOME
CONTEMPORARY KITCHEN
SOLID CEDAR CLOSETS
BUILT IN OVEN-RANGE
Two car plaster garage and many other features.
Beautiful view of Otter Lake.
Open Sunday
1 pm-7 pm
705 CASS LAKE RD.

For Sale Houses 43

BY OWNER: 8 ROOMS & BATH, oil furnace, carpeted living room and dining room, tile kitchen; 2-car garage. Lot 60 x 120, $7,000 cash. FE 4-9631.

NEW CUSTOM BUILT
3 bedroom homes with full basement, oak floors, plastered walls, vestibule entrance with closets, automatic heat and hot water and many other extras. We consider this the best home on the market for the price of $10,500 on your lot. Models to show.

$1,200 DOWN
Located west suburban. 3 bedrooms, nice utility room, automatic heat and hot water. New condition and vacant. Immediate possession.

AUBURN HEIGHTS
Built in 1954. A lovely 2 bedroom bungalow with full basement, automatic oil heat, hot water, fully insulated and nice yard. Full price $11,750 with terms.

George R. Irwin
Real Estate 269 Baldwin Ave.
FE 5-0101 If no ans. FE 2-8544
Co-operative Real Estate Exchange

6 ROOM & BATH DUPLEX. 252 N. Saginaw St. Inquire FE 2-8809 or 15 Miami Rd.

STOUT'S
Best Buys Today

LITTLE GEM

See this cute 4 room and bath home located west of Pontiac with large fenced lot, part basement, oil furnace & oak floors. Located near school and bus line. Lake privileges too at only $4960 with terms.

BRICK FOUR FAMILY

Centrally located, consisting of six room apartments, all fully modern with new oil furnaces, full basements, automatic hot water heaters. Separate garages and paved street frontage. Building in excellent condition. Shown by appointment only. Terms to responsible party.

PEACE AND QUIET

Located east of Pontiac in nice residential neighborhood, we have this cute 2 bedroom bungalow with full basement, new oil furnace, oak floors and plastered walls and full bath. Fruit trees and berries on the ½ acre lot. Only $1500 down.

RANCH HOME

Consisting of three bedrooms, large living room, full tiled bath, lovely kitchen, utility room, breezeway and 1 car garage. Large landscaped lot. Priced to sell at only $10,500 with $2,500 down.

HOME AND 2 ACRES

Located on Sashabaw Rd. is this nearly new ranch home with 2 bedrooms, large family style kitchen and full bath. Property is zoned for business. Have your home and business in this new neighborhood. Only $9,500 with terms.

EDW. M. STOUT, Realtor
77 N. Saginaw St. Ph. FE 5-8165
Open Eves. 'til 8:30
Sunday 12 to 4 p.m.

OPEN
Sun. 2 to 5 P. M.
New—Custom Built
3 Bedroom Brick
164 Ascot St.

New and Beautiful. This quality constructed home will meet your every desire. Be sure to see these features.
Birch slab doors.
Colorful ceramic tile bath.
All plastered walls.
Oak hardwood floors.
Copper plumbing.
Kitchen exhaust fan.
Full basement.
Forced air heat.
Automatic hot water.
Tastefully decorated and ready for occupancy. Full price $15,800 including lot. FHA terms. To inspect, drive west on Elizabeth Lake Rd. to Ascot St., turn left to middle of 2nd block to "Open". Salesman on premises.

"BUD" NICHOLIE
real estate and insurance
40 Mt. Clemens St. FE 5-1201
or FE 4-8773

HAYDEN

WEST SUBURBAN. Privileges on Middle Straits Lake. 2 Bedroom home with separate dining area. Large living room, carpet included. Enclosed porch. Full basement. 2 lots. Cyclone fence. $10,000. Terms.

$1350 DOWN. Just listed this comfortable 2 bedroom home at Carroll Lake. Nice living room with fireplace. Oak floors. 3-pc. bath. Full basement with furnace and oil water heater. 4 lots. 1½ blocks to school.

INCOME. NORTH SUBURBAN. Duplex. Separate bath, utility room and gas space heaters. Living room with dining area. Oak floors. Large lot 75' x 386. $12,500. Terms.

J. C. HAYDEN, Realtor
86 E. Walton Open Eves.
Sun. 12 to 3 FE 8-0441

$600 DOWN
Located west of Pontiac near Dodge park No. 5. New 4 room home with automatic oil heat. 60 ft. lot with lake privileges. New 2 car garage. Needs minor interior finishing. Priced at only $5250.

$700 DOWN
Large 4 rooms and bath bungalow, neat and clean as a pin. Partial basement with oil heat. Situated on fenced corner lot. Located off Orchard Lake Ave. 10 days possession.

R. D. RILEY, BROKER
FE 4-1157 Eves. FE 7-0986

4 Bedroom Ranch Homes
MODEL OPEN
AT
CORNER OF AIRPORT
ROAD & SOUTHWARD
Priced at $15,900.00
Available to GIs as low as $1,000 down. FHA financing also available.
To reach property drive out Dixie Highway (U. S. 10) to Andersonville road, then left to Airport road and model home.
Open Daily and Sunday
1-8 P. M.
WM. A.
KENNEDY
REALTORS
OPEN EVENINGS 'TIL 9
3091 W. Huron FE 4-3569

For Sale Houses 43

OPEN
SUNDAY 2-5
Seminole Hills
304 Ottawa Drive

A home designed and constructed to blend perfectly with this notable address. It's brick with 2 bedrooms and full tile bath down, 2 bedrooms and tile bath up. The kitchen is a masterpiece of convenience, and includes a built-in oven and range. In fact, the many unusual features in arrangements and appointments make personal inspection imperative to fully appreciate its appeal and charm.

OPEN
SUNDAY 2-5
Drayton Woods
2635 Oakdale

Contrasting areas of colored stone and white siding blend into an artful and harmonious exterior. This split level design provides extra livability at every turn: and with so many, many extra features, it is impossible to adequately describe this home in print. So why not see this 3 bedroom beauty at only $21,900. Dixie Highway, 2 miles north of Telegraph Rd. to Saginaw Trail, then ½ mile to Oakdale. Follow signs.

OPEN
SUNDAY 2-5
1066 Dover
Washington Park

New 3 bedroom home with all the extras. Full basement, plastered walls, oak floors, ceramic tile bath, kitchen with Formica, exhaust fan and custom cabinets. Aluminum storms and screens. Delco oil heat. You'll love it. Orchard Lake Rd. to Dover, to property. Follow signs.

West Side Brick

Consisting of 6 large rooms including an 18 ft. living room with sandstone fireplace, carpeting in living room and dining room, ceramic tile bath, breakfast nook, 50 x 175 ft. lot and it's waterfront. Only $12,950.

$950 Down

2 bedroom bungalow with 2 lots located 3 miles west of Pontiac. Oil heat, lake privileges. Needs decorating but a good value at $5,950.

Off Joslyn

5 room bungalow with 1½ car garage, that has excellent care inside and out. Living room and dining room carpeted, 2 lots, cement drive, also paved street. Yours for only $2,750 down.

Elizabeth Lake Estates

Ranch style home with attached plastered garage. Large kitchen with custom cabinets, 20 ft. living room, ceramic tile bath, aluminum storms and screens. All quality materials and workmanship. This is one of today's best values and we would like to prove it. Only $13,500.

GI Resale

Excellent 2 bedroom bungalow with tile kitchen and tile bath, full basement, gas heat, storms and screens, paved street. Only $2,000 down to qualified buyers.

East Side

Bungalow consisting of five rooms and bath down, large bedroom up. Wall to wall carpeting, gas heat, garage and immaculate throughout. Only $7,950 with $1,500 down. You'll be sorry if you miss this.

Bateman & Kampsen
Realtors FE 4-0528
377 S. Telegraph Eves. & Sun
Co-operative Real Estate Exchange
FOR BIRMINGHAM PROPERTY
Benjamin & Stephens, Inc.

O'NEIL
OPEN SUNDAY
2 TO 5

2335 PONTIAC DRIVE. CORNER OF GARLAND—Sylvan Village. A corner parcel 80x130 with perfect view of beautiful Sylvan Lake. Richly carpeted living room (13x21), and (9x17) delightful kitchen with plenty of cupboards, sun porch and den down, 2 extra large bedrooms, and tile bath, plus another sunporch up. Attached, plastered garage. Oil furnace. Bus at door. See this exceptional home Sunday. OR 3-2028.

OPEN SUNDAY
2 TO 5

1125 VOORHEIS—In Pioneer Highlands — Immediate possession is offered on this smart 2 bedroom brick Carpetine in living room and hall. Ceramic features in bath kitchen. 1½ car garage, paved drive. Enclosed back yard. Bus at the door. See it now or call FE 5-8527.

OPEN SUNDAY
2 TO 5

562 KENDRY Towering Oaks surround this charming 60 foot long ranch home. Situated on ¾ acre parcel in beautiful Colonial Hills. Living room 14 x 29 with natural fireplace. Compact kitchen having vent fan, garbage disposal and dishwasher. Spacious rustic family room, with fireplace; basement with oil forced air furnace, water softener; work room. We invite your inspection since there are many pleasant surprises in this exceptional home. Priced at $21,500 worth the money too! Woodward Avenue to Square Lake Road, right to Kendry. FE 4-4732.

SYLVAN CITY. BRICK COLONIAL—Vestibule, living room, full dining room, kitchen and bath down, 2 bedrooms up. Both bathroom and kitchen are tiled to ceiling. Full tiled basement. Gas heat, automatic hot water. Attached garage with overhead door. Beautiful landscaped lot. City sewer and water in and paid for. Lake privileges and excellent bus service. Highly recommended at $15,750.

LAKE FRONT—Just move in. Completely furnished 3-bedroom home, large living room with fireplace, full bath, basement, oil furnace, 2-car garage. Only $13,950 including all furnishings.

RAY O'NEIL, Realtor
75 W. Huron Open 9-9
Phone FE 3-7103 or OR 3-2028
Co-operative Real Estate Exchange

For Sale Houses 43

OPEN
2 to 5 Sunday, 210 Bassett St. 2 bedrooms, full basement, large attic with stairway, recreation room, well landscaped. $1,500 down.
EARLMOORE BLVD.
Large house, can easily be 4 bedrooms, full basement, gas heat, large nicely landscaped yard. FHA terms.
Salesmen will be at 210 Bassett, 2 to 5 Sunday.

C. Schuett
8081 Commerce Rd. EM 3-4197

TEMPLETON
MUST SELL.

Large ranch type 2 bedrooms, large living room with picture window, nice large kitchen with dinette space, bathroom needs some finishing. Extra large utility room. Good well and garage. 2 lots with some fruit trees with or without furniture. $2,000 down.

Spot for Handyman

Nice neat 4 rooms and utility bungalow. House needs some finishing, has 5 extra lots. Only $950 down.

K. L. Templeton, Realtor
2339 Orchard Lake Rd. FE 4-4563
After 6, if no ans. Call OR 3-1708 or FE 2-8502.

TO BUY, TO SELL, REALTOR Partridge is the "bird" to see.

Birmingham
ADAMS VILLAGE

(See open sign on Adams Road, four blocks S. of Maple Road.) See this new development of three bedroom ranch type homes. Each has a tile bath plus first floor lavatory, full basement, forced air (oil or gas) heat. Face brick, sewer, water and paved street. Close to commuter schools and shopping. Priced at $17,950 with approximately $4,500 down, including mortgage costs.

Benjamin and Stephens, Inc.
MIdwest 4-3232 JOrdan 4-5726
250 S. Woodward, Birmingham
OPEN 9 A.M. TO 9 P.M.

WILLIAMS LAKE

The ideal home for raising a family. Three bedroom bi-level with recreation rm. basement, and extra large 2 car attached garage. Home is beautifully decorated. Many built-in closets and chests in bedroom. Extra large lot 100x200 well landscaped and fenced. Located close to lake privileges lots. Only $16,800 with terms.

MACEDAY LAKE

You can hardly leave this scenic spot overlooking beautiful Maceday Lake, with its rolling wooded hills and 112 foot of sand beach on the south east side of the lake.

Built by Detroit executive for retirement home. Lovely paneled living room with beam ceiling and heat-a-lator fireplace. Huge glassed porch and dining space, 3 bedrooms down and bath and half, plus 3 bedrooms and lavatory on second floor. Completely furnished and immediate possession. $7,350 down.

F. C. Wood Co.
Corner Williams Lake Rd. & M59
OR 3-1235 Office Open 9-6
After 6, call OR 3-7038

ANNETT
OFFERS

Near St. Joseph Hospital

5 rooms and bath, 3 bedrooms, good condition. Full basement, lot 60 x 120. Storms and screens. 1½ car garage, $9950, terms.

Suburban Ranch

Attractive 5 room ranch home in excellent condition. Carpeted throughout, living room with fireplace, dining room, 2 bedrooms, tiled bath, screened porch with fiberglass roof. Forced hot water overhead radiant heat, attached garage, large well landscaped lot. $16,800, terms.

Clarkston

Large 7 room home in excellent condition situated on nicely landscaped lot, 90 x 140. Living room, 12 x 23, with fireplace, sun parlor, 10 x 23, 3 bedrooms, master bedroom, 12 x 23. Full basement, HA heat, carpeting included, 2 car garage, extra lot available. $19,900, terms.

Watkins Lake Front

Excellent location on Lakewood, 90' frontage on good sandy beach. Living room 14 x 21, fireplace, dining room, carpet, 4 bedrooms, tile bath, screened porch with good view of the lake. Large utility room with shower and lavatory. Oil heat, 2 car attached garage, aluminum storms and screens. Nicely landscaped yard. School bus at door $31,500, terms.

Ortonville

Ideal family home consisting of 9 rooms, 4 bedrooms, 2 baths, and 3 room apartment in knotty pine. Home has 5 picture windows, 2 porches facing 5 acre private lake, knotty pine breezeway leading to 2 car garage in knotty pine. Beautiful shade trees, all fenced. $34,500, terms.

Open Sunday 2-5 P.M.

4171 Woodlawn—Drayton Woods

New ranch home with brick and aluminum siding, 3 bedrooms, fireplace, tile bath and lavatory. Basement, large recreation space with fireplace, attached 2 car garage, lot 120 x 157 with trees. $22,950, terms. Directions: on right. See Open Sign. Turn west on Hatchery Road off M10, left on Saginaw Trail to Oakdale, 2 blocks on Oakdale. Turn left on Woodlawn, 1st house

81 E. Square Lake Road

7 room brick home. Spacious living room, fireplace, 4 bedrooms, large kitchen, 2½ baths. Carpeting throughout. Sunroom overlooks beautifully landscaped lawn and garden of evergreens and various shrubs. Full basement, tiled floor, oil heat attached 2 car garage. Price reduced to $29,900 terms. Directions: Turn east 1 block off Woodward on Square Lake Road.

Roy Annett, Inc.
REALTORS
28 E. Huron FEderal 3-7193
Open Evenings and Sunday 1-4

For Sale Lake Prop. 44

3 LOTS, 1 ON CANAL WITH access to Cass Lake, 2 facing same lot. Beautiful surroundings and ideal wooded location. $2,600 for the 3.
WILLIS M. BREWER
55 N. Parke FE 4-5181 EM 3-4898

AT BEAUTIFUL WHIPPLE LAKE 100 ft. lake privilege lots, from $950. Good restrictions. MAple 5-2131 or MAyfair 6-2384.

LAKEFRONT LOT

Beautiful hilltop with towering oak trees, 175 ft. on water. Only $4,750. 5 minutes to all schools and big shopping center. Easy terms.

HANNAN
Real Estate Exchange
JOrdan 4-6114 Lincoln 4-4900

CARNIVAL by Dick Turner



"Don't say I didn't warn you to get that popcorn machine fixed right away!"

For Sale Lake Property 44

VETS
$1,200 DOWN

Nice 2 bedroom modern ranch type home with garage on huge lot. Privileges on Wolverine Lake. $11,800 full price.

2 bedroom modern with breezeway and garage. 100 ft. lot privileges on Fox Lake. $8,500 full price. $2,500 down.

Union Lake privileges, 2 large bedrooms, modern CR construction, nice neighborhood. Best buy for small family. $7,600, $1,300 down.

Wolverine Lake privileges. Modern 2 bedroom frame, 12x18 living room, 12x18 kitchen, tiled kitchen and bath. Oil forced air heat, electric hot water, big utility room and work room. 100 ft. lot with large flower garden. $10,500, $2,500 down.

N. Eddie St. Walled Lake. Nearly new 2 bedroom home on 60 ft. lot. Good buy at $8,000 with $1,500 down. Many others on and off the lake. Lake front lots from $2,200 up.

C. Schuett Realty
8081 Commerce Rd. EM 3-4197

For Sale Resort Prop. 44A

GRASS LAKE. NEW CABIN, large lot. Center resort area, adjoining state forest. Good hunting, fishing. Near Skeels, North of Gladwin. $995. Terms. Jerry Morrow, Clare, Michigan. Ph. 790J2.

HUNTING CABIN NEAR ALGER, Michigan, Ogemaw County. Cabin is 8½x22 ft. 5 acre lot. 164x1320 ft. $1200 cash. J. R. Hiltz, Real Estate, 1011 W. Huron St., Phone FE 5-6181.

NORTHERN MICH. LAKE FRONTage, 2 acres. On six mile lake cabins: large house, basement, large work shop. Excellent hunting and fishing. Sell or trade for southern Mich. lake frontage. Call MU 9-1059. By owner.

NEW CABIN

at St. Helen (3 hour drive from Pontiac). In heart of deer country. ½ mile from public boat landing and bathing beach. $2,395. Call MA 5-4216 after 4 p.m.

HUNTING LODGE. 20 ACRES. 640 ft. lake frontage. Inquire Clayton D. Graham, Mio Michigan.

Suburban Property 45A

LAKEVILLE VILLAGE

Sturdy brick home, offering living room, dining room kitchen, 3 bedrooms and bath. Full basement with oil furnace. 2 car garage, paved drive. Stream at rear of lot. Price $21,000.
MEAGHER REAL ESTATE
Oxford, Mich. OA 8-3122

Value Seldom Equaled

5 large bedrooms. Large living room. Fireplace. Dining room. Kitchen. Full basement. Garage. Huge lot. You can't imagine the large amount of house for the small price of only $17,500. It is really too good to be true—for a look see at this brick home call today for an appointment.

Roger B. Henry Inc.
1 Main St. Rochester
OL 1-9111 or OL 1-9121

OPEN SUNDAY 2-5 P.M. Lovely small cabin on parcel 140x250 ft. deep. Screened porch, 2 bedrooms, living room and kitchen down. Open staircase to unfinished attic, attached 2 car garage. Lovely shade trees. Full price $4,950 with $950 dn. Paul A. Kern Realtor, 7119 N. Saginaw St. FE 2-9209. Go ½ mile North of Holly on Milford Rd. to Quick Rd. turn east ½ mile, watch for signs.

West Highland Village

Just west of Highland on M59. In the lovely Milford district. Close to GM proving grounds. Gently rolling scenic ½ acre sites. Adjacent to a 6 acre shopping center planned for the southeast corner of Tipsico Lake Rd. and M59. Restrictions to insure a pleasant community, yet priced to meet your needs. Excellent grade and high school with school bus at your door. Wonderful recreational area where living is a pleasure. UNiversity 3-4141.
MORGAN REALTY
16130 James Couzins

For Sale Lots 46

LOT 50 x 150, ON ORCHARD Lake Rd., near Sylvan Shopping center. $1875. FE 4-3136.

22 LEVEL LOTS IN ROCHESTER area. 5 lakefront; 7 one acre parcels; 3 ten acre parcels. All reasonably priced with low down paymnts.

CRAWFORD
AGENCY
53½ W. Huron FE 4-1549
Eves. MY 3-7085

LOT 64x300 NEAR LAKE ORION. Fruit trees, Lake priv. MY 3-6013.

Exclusive Homesites

In beautiful Forest Lake Country Club Estates, and Forest Lake Orchard. Also our new subdivision, Hickory Knolls, in beautiful Bloomfield Township. Contact our new office at 1704 S. Telegraph Rd. Ope daily 9 a.m. to 6 p.m. and Sundays from 1 to 6 p.m.

A. JOHNSON, Realtor
FE 4-2533
1704 S. Telegraph Rd.

LARGE LOT, 83x120. LAKE PRIVILeges, Crescent Lake. FE 2-0023.

FIVE 60 FT. LOTS OFF COOLEY Lake Rd. Union Lake privileges. Also 150 ft. Cooley Lake Rd. business frontage. EM 3-4285.

SAVE ENERGY, USE WANT ADS! To find a job, place to live or a good used car, see Classified NOW.

For Sale Lots 46

THE GRAND OPENING
of
Perry Acres Sub. No. 1

Beautiful lots, 100 x 150 in size and larger. Planned for ranch type and better living. Highly restricted area, including blacktop streets. Close to schools, bus and stores. Just 4 mi. north of Pontiac city limits. Near super highway U.S. 24 now under construction. 3 mi. south of Lake Orion. Salesmen on the property daily. Priced from $1200 and up with 10 per cent down.

LADD'S INC.
4286 Dixie Hwy., Drayton Plains
OR 3-2361—Open Sundays
Lapeer Rd. or M24
FE 5-9291
Co-operative Real Estate Exchange

DRAYTON WOODS

Beautiful well wooded building sites, ideal for ranch type homes. 20 per cent down.

ROY ANNETT, INC.
28 E. Huron St. FE 3-7193
Open Evenings and Sunday 1-4

WHITE BROS.

Watch open house on channel 9 on TV at 11:30 a.m., Sun., Oct. 30 for a film presentation on Waterford Hill.

WHITE BROS.
REALTORS
Phone OR 3-1872 or OR 3-1769
OR 3-7118 or OR 3-2081

PERRY PARK SUB. TWO ADJOINing lots on corner for sale to settle estate. Sewer and water in and paid. Robert W. Hodge, Atty. FE 5-6831.

LAND SUITABLE FOR SUBDIVision. Lots for immediate building sites, for multiple commercial and industrial use.

Sylvan Realty
2383 ORCHARD LAKE RD.
AT MIDDLEBELT
FE 5-9418

LARGE WOODED LOT. 100 x 200. Colonial Hills subdivision. MI 4-3070.

7 LOTS ON CANAL OFF CASS Lake. All, or part. FE 5-9759. Between 5 and 10 p.m.

LOT 60 x 363
on Auburn Rd. With well installed. Only $400 down. Call today.
W. G. WHITCOMB, REALTOR
FE 5-9522

CORNER LOT. 60 X 120. OFF Green Lake Rd. Lake privileges. EM 3-8251.

5 LOTS ON ORCHARD LAKE RD. In city of Sylvan Lake. 50x150 each. Water and sewer. Entire group $6300 $1300 down. Call after 7 p.m. FE 7-9787.

For Sale Acreage 47

$50 DOWN
Located off Clintonville Rd. in Oakland Lake area. Large parcel, 82 x 330. Two small buildings on property.

$50 DOWN
1 acre parcel of land, 125 x 430 ft. Located off Churchill Rd. near Auburn Ave.

R. D. RILEY, BROKER
FE 4-1157 Eves. FE 7-0986

HUNTING LAND

80 acres of wooded land on the Pine River near Oscoda. Complete with log cabin. Quick possession. Terms.

John K. Irwin, Agency
Since 1925
101½ N. Saginaw Street
Phone FE 5-9447 Eve. FE 2-1804

4 ACRES

Beautiful 4 acre wooded parcels on a paved road. Beautiful building sites. Good neighborhood, restricted to better homes and living. Close to schools, bus and stores. 6 mi. north of Pontiac city limits. Priced as low as $2250 with $225 down.

LADD'S INC.
4286 Dixie Hwy., Drayton Plains
OR 3-2361—Open Sundays
Lapeer Rd. or M24
FE 5-9291
Co-operative Real Estate Exchange

WE HAVE JUST ONE 9 acre building site left near Davisburg. A-1 location. Full price $2,500 with $500 down. Paul A. Kern Realtor, 7119 N. Saginaw St. FE 2-9209 or MAple 5-3611.

60 ACRES, INCLUDING VIRGIN oak woods, stream, near Holly. $18,000. FE 5-0471.

WEST SIDE—CLOSE IN
Wooded Acreage

One to six acre parcels—each beautifully wooded — with fine building site. Quiet secluded location yet only 3 miles west of Pontiac.

CARL W. BIRD, Realtor
503 Community National Bank Bldg.
FE 4-4211 Eves. FE 5-1392

For Sale Acreage 47

INDEPENDENCE TWP.

Beautiful 78 acre parcel located near Clarkston with ½ mile paved frontage and ¼ mile on gravel road. Gently rolling land with good drainage. One of the nicest parcels of land in this area. Priced to sell at $550 an acre with reasonable terms.

Orion Twp. 124 Acres

Located ½ mile west of M24 and only one mile from Pontiac City limits with approximately one mile of road frontage. Only 5 minute drive to auto plants. Excellent location for moderate priced homes. Priced at only $450 per acre.

Edw. M. Stout, Realtor
77 N. Saginaw St. Ph. FE 5-8165
Open Eves. 'til 8:30
Sunday 12 to 4 p.m.

4 ONE ACRE PARCELS.
3 1* acre parcels.
5 lakefront lots.
25 level lots in Rochester area.
CRAWFORD
AGENCY
53½ W Huron FE 4-1549
Eves. MY 3-7085

For Sale Farms 48

LAPEER COUNTY

120 fertile acres with modern 7 room home, good 36x76 barn with 14 stanchions. Large insulated tool shed, 2 car garage, 2 corn cribs, 2 chicken houses and 2 wells on property. Location on good blacktop road with easy access to main road. A real farmer's farm. Priced to sell at $18,900 with terms.

Edw. M. Stout, Realtor
77 N. Saginaw St. Ph. FE 5-8165
Open Eves. 'til 8:30
Sunday 12 to 4 p.m.

77 ACRES, ONLY $9,000. 37 ACRES near Fenton, $10,500. 236 Acres, only $22,000. Easy terms. P. W. Dinnan & Sons, 66 W. Huron.

FOR FARMS AND ACREAGE
Call Rutledge, OR 3-1111, FE 4-0003.

SMALL FARM, 5 ACRES, 4 ROOM house. Small down payment, 1525 Burns Rd., Milford, Mich.

80 ACRE FARM

Near Fenton with 65 acres of rich tillable soil, 3 bedroom home. Barn. Several out buildings. Plus quantity of hay straw & tools included. Property priced low for quick sale on account of owner's health at $14,000. Terms can be arranged.

EMBREE & GREGG
1565 Union Lake Rd. EM 3-4383
UNION LAKE VILLAGE
Eves EM 3-3197 or EM 3-3705

29 ACRES ON PAVED ROAD. 6 room modern house, barn and other buildings 1 mile north of Wixom, 2 roads all or part. Carl A. Algrim. Ph. MA 4-1444.

Sale Business Property 49

COOLEY LAKE RD. BUSINESS frontage at Union Lake. EM 3-4285.

MODERN MASONRY BUILDING approx. 1,000 ft. floor space. Frontage on W. Huron St. Large parking area suitable for most any kind of business. An investment worth your while. Price reduced for quick sale, reasonable terms.

K. L. Templeton, Realtor
2339 Orchard Lake Rd. FE 4-4563
After 6, if no ans. Call OR 3-1708 or FE 2-8502.

2 STORES

Well located brick bldg. 40 x 60, 2 basements, 1 side leased the other vacant. $16,500. Terms.

BUSINESS LOTS

120 ft. frontage on Oakland Ave. Easy terms.

RIDGEWAY
REALTOR
Co-operative Real Estate Exchange
975 BALDWIN. FE 4-6203

BUS. LOTS WITH SMALL BUILDing 44x110, located next to alley. FE 3-9716.

EXCELLENT INVESTMENT PROPERTY.
WAREHOUSE BUILDING ON PROMINENT SAGINAW STREET CORNER. GOOD LEASE. FOR PARTICULARS CALL
JOSEPH F. REISZ
REALTOR FE 2-0259

OAKLAND AVE.

Close in. Large parcel. 170 ft. frontage on Oakland ave. 35 ft. on Baldwin. Property has 5 buildings on it. Will show good income until developed. Call Mr. Archer.
PONTIAC REALTY
737 Baldwin FE 5-8278

DOWNTOWN CORNER

Location only one block from Sears with 62 feet frontage on Saginaw St. Price reduced on this one for quick sale. Don't fail to investigate this one. Only $3000 to handle.

BALDWIN AVE. FRONTAGE

Located just north of Fisher Body we have this desirable corner parcel with 80 feet paved frontage, 120 feet deep. Low priced at $5200 with only $1500 down.

Edw. M. Stout, Realtor
77 N. Saginaw St. Ph. FE 5-8165
Open Eves. 'til 8:30

3 STORES WITH APTS. DOWNtown location. Pontiac Press Box 112.

Partridge
IS THE "BIRD" TO SEE

RAILROAD SIDING

Approximately 1½ acres near GMC in Pontiac City limits. 160' of railroad spur. One office building now erected. Ideal for distributorship or similar operation.

8,000 SQ. FT.

Located within Pontiac on Auburn Ave., includes office space plus clear span area. Extra lot in rear of building included. Excellent brick and block construction. Good location for a discount house service and storage garage, furniture outlet, roller-skating rink or just about anything. $56,000 on convenient terms.

RETAIL LOCATION
INVESTMENT INCOME

Here's an ideal money-making combination main street corner double store with 8 apartments. Gross income from apartments alone approximately $7,000 annually. Well constructed 40x112' 2 story building. Store ideal for retail sales, insurance company and other services or professional business. $16,500 down.

WARD E. PARTRIDGE
REALTOR. FE 2-8316
43 W. Huron St., Open Eve 7 to 9

Rent Lease Bus. Prop. 49A

Store Space for Rent

2933 Orchard Lake Avenue, 22x120. Good location for drugs, hardware, ladies' apparel shoe store, Beauty shop, etc. Large parking area. Inquire 209 Cherokee. Ph. FE 4-5334.

STORE, 40 X 50, WITH 5 ROOM apt. Plenty of parking. 514 Huron St., Commerce Lake. LI 1-3917.

SMALL SHELL STATION TO SUBlease. FE 5-0760 after 3 p.m. FE 3-8894 from 9 a.m. to 3 p.m.

STORE; CORNER ELIZABETH and Cass Lake Rds. 79 by 37 ft. Store Room, 800 sq. ft. Good for any business; wonderful location. Lease available. FE 4-4423.

Business Opportunities 51

HOTEL WITH
CLASS C BAR

Not a fancy place, but has steady profitable trade and well located in town west of Pontiac, adjacent to main 4 lane, highway. Living quarters plus 10 rooms to rent. SDM license. Ample parking space. Yearly gross approx. $75,000.

MICHIGAN BUSINESS SALES CORPORATION
416 PONTIAC STATE BANK BLDG.
FE 4-1582

Business Opportunities 51

Partridge
IS THE "BIRD" TO SEE

HARDWARE AND APPLIANCE store near Greenbush. Handles excellent line of appliances and sporting goods, plus all hardware items. Did approximately $83,000 last year and increasing; all the time. Modern 5 room apartment and 42x48 brick and block building included just $7,500 down plus stock.

LAKE HURON cottages and modern home north of Oscoda. Over 130' on beautiful blue Lake Huron. Wonderful sandy beach. Both cottages 20 x 24. Comfortable year 'round 2 bedroom owner's home with attached garage. Summer rental alone brings in near $1,500. Ideal for semi-retirement. Many furnishings included. $29,000 on terms.

GAS STATION — SPORTING GOODS business in the heart of the fishing country north of Tawas City. Main highway location, includes 42x45 block building. Only $1.00 down (that's no misprint) plus stock.

GAS STATION AND GROCERY at Higgins Lake near the State Park. Same owner over 25 years. Plenty of parking. Has beer and wine takeout. Real estate and all included at only $3,000 dn. Plus stock.

WARD E. PARTRIDGE, REALTOR. FE 2-8316
43 W. Huron St. Open Eve. 7 to 9

A BEER STORE DOING GOOD business will consider trading for late model car as part payment or what have you got to offer. Ray's Party Store, 3381 W. Huron.

BUSY RESTAURANT IN WATERford. $2,500 cash or terms. Next to Waterford Hardware. 5843 Dixie Hwy.

DRY CLEANERS, WEST SIDE DEtroit, 2 solvent units completely equipped, 2 routes. $7,500 cash. BRoadway 3-0986.

FOR LEASE: 2 STALL SUPER service station. Low inventory. Good location. FE 2-9173.

WILL PURCHASE MOTEL NEAR Pontiac. Pontiac Press Box 4.

BOWLING ALLEY

Well located in village near Pontiac. 8 alleys and lunch counter, completely equipped. Attractive lease.

RIDGEWAY
REALTOR
975 BALDWIN. FE 4-6203
Co-operative Real Estate Exchange

CLASS C BAR

Northern Michigan in ski area, new living quarters. Consider house in deal. Call after 6 p.m. OR 3-0723.

BUSINESS OPPORTUNITY
Attention Folks! A nice little restaurant fully equipped. Ready to open. In a very wonderful location on one of the best corners in Waterford Township.

A. JOHNSON, Realtor
1704 S. Telegraph Rd.
FE 4-2533

WESTERN AUTO ASSOC

For Sale Clothing 56

1 BLACK TAFFETA COCKTAIL dress, size 12. 1 velvet chinese mandarin dress, size 9. OR 3-8973.

ALL ITEMS IN EXCELLENT CONDition. White wool baby bunting, $6; boy's toddler, size 4; wool tweed Eton suit, $8.50; navy wool flannel coat and hat set, $18.50, assorted boys play clothes, sizes 3 and 4, very reasonable; boy's gardiner nylon snowsuit, regular sizes 3, $10; also misses size 10 strapless evening gown, $12. MI 6-0859.

BEAUTIFUL FORMAL, EXCELlent condition. Size 14. $12. Call MY 2-6953.

2 GIRLS' WINTER COATS, SIZE 14, $15 and $10. Girls' ice skates, size 7, $4.50. FE 4-8513.

BOYS' SIZE 10 COAT, $4, SUIT $5, shirts. Outdoor swing, $5. FE 2-8348, 74 Poplar.

BOYS GOOD OUTGROWN CLOTHing, size 12-14. FE 5-2675.

BOYS' WINTER JACKETS, SPORT coats, Sweaters, Shirts, age 14 to 16. FE 2-9068.

CONEY DYED MUSKRAT FUR coat. Excellent condition. Size 10-11. 1074 Argyle.

FUR COAT, IN GOOD CONdition. $25. OR 3-9600.

GREY AND WHITE PLAID GIRL'S coat, size 12, $15. FE 2-7661.

GIRLS STORM COAT AND SNOW suit. Also dresses and suits. Size 8. Ladies coats and suits. Size 12. FE 5-3458.

FUR COAT, IN GOOD CONDITion. $25. OR 3-9600.

LADIES COAT SIZE 14, GIRLS coat, size 6 and 12. Also dresses. FE 5-5047.

LASKIN MOUTON LAMB COAT, size 12, dark green wool coat with fur collar size 12 and Man's overcoat. OR 3-9703.

LIGHT WOOL COAT. TWO-TONE gray, full length. Size 22½. $25. EM 3-2550, 7995 Bywater St. Off Union Lk. Rd. Commerce.

1 VELVET 3 PIECE SNOW SUIT, size 2, like new. FE 4-1397.

6 COATS AND HATS, SIZE 16 to 44. Like new. FE 2-4253.

6 FORMALS, SIZE 10. 2 GREEN, 2 white. Orchid. Blue. OR 3-7086.

LADY'S ALL WOOL PLAID HUNTing suit, size 18. FE 4-5809.

MATERNITY SUITS, NEVER used. $4. Bicycle, $10. MY 2-1984.

MEN'S CLOTHING. SPORT COATS, suits, topcoat, size 38. 1 girl's coat, size 12. FE 4-2768.

NATURAL MINK JACKET. SIZE 16. Good condition. Reasonable. FE 4-0563 days.

NATURAL MUSKRAT COAT, SIZE 10. FE 2-0367 after 12 noon.

ONE OVERCOAT. LIKE NEW. Two topcoats, one leather jacket. FE 2-8250.

ST. MARY'S CHECKED COAT. Size 12. 802 Whittemore. FE 4-7648 after 5.

TWO LADY'S COATS, RED AND gray. Size 12, $8 and $10. FE 5-6741.

WORK SHOES, NEW, SIZE 7½ cheap. 230 S. Parke.

Sale Household Goods 57

AUTO. WASHER, OAK BEDROOM suite, 2 what-not shelves, excellent condition, EM 3-2343.

ANTIQUE END TABLE, SPOOL legs, 1 shelf, $12; easy spindry washing machine, exc. condition, $29.50. MI 6-0859.

APT. SIZE STOVE IN EXCELlent condition. OR 3-1946.

12 CU. FT. FREEZER. $100. 2 wheel utility trailer, $40. FE 8-9348.

ABOUT ANYTHING YOU WANT CAN BE FOUND AT L & S. End tables, $1 up; new bookcase head board beds, complete, $24; refrigerators $25 up; ranges gas & elec $5 up; beds, all sizes $3 up; TV sets, $25 up; radios, $5 up; new chrome dinette sets, 5 pc. $39.95 up; chests new & used, $5 up; bedroom suites, $49.95 up; living room suites, $12.95 up; dining room suites, $19.50 up. Many other items

USE OUR EASY PAYMENT OR LAY-A-WAY PLAN

We buy, sell, trade anything. Come out and look around. 2 acres of free parking.

OPEN DAILY 9 TO 9 SUNDAY 12 TO 5.

L & S SALES CO. 4 mi. east of Pontiac or 1 mi. east of Auburn Heights on Auburn Rd. M59.

FE 2-2866 FE 5-9241

We Give Holdens Red Stamps.

ANTIQUES

Arm chair, love seat, settee. Platform rocker, matched Civil War period parlor set. Solid walnut, upholstered beautiful tapestry. OR 3-9156.

APT. SIZE ELEC. STOVE. ALSO table-top elec. range. OR 3-4445.

31 CU. FT. DEEP FREEZE WITH storage compartment. Mechanically perfect. Used 2 years. 46158 Vineyard Rd. Utica. Off Auburn between Ryan and Dequindre.

AFGHAN, RED AND ROSE FE 4-2760

APT. SIZE ELECTRIC STOVE 1 year old; 9 cu. ft. refrig. 5 yds. old. MI 4-8976.

2 PIECE LIVING ROOM SUITE. $50; Duncan Phyfe dining room drop leaf table and 2 chairs. 254 Liberty after 6 p. m.

ABUNDANT LIVING THROUGH better nutrition. OR 3-7014 and FE 8-1131.

12½ INCH RCA CONSOLE, $29.95. TV antenna kit, $9.95.

WALTON TV

Walton Cor. Joslyn FE 2-2257

BEDROOM SUITE COMPLETE and misc. MI 4-7279.

BIGELOW WILTON RUG AND pad. 3 ply twist, blue. Like new. 9 x 15. MA 5-9821.

BEIGE DAYBED, $35. MUST SELL MI 6-4217.

6 FT. NORGE REFRIG. EXCELlent condition, $75. FE 2-0502.

BEAUTIFULL CARVED ITALIAN Walnut, 10 piece dining rm. suite, excellent condition, $150. MI 4-1076.

BEST SELECTION GREATEST VALUES UNFINISHED FURNITURE-BEDDING

5 drawer chest $18.56
5 drawer chest $24.50
9 drawer double dresser $28.50
3 drawer chest $12.95
Credenza style bookcase $11.50
Twin bookcase head board $13.95
Sliding door record cab. $18.50
Innerspring studio divan $45.00
Roll-a-way innerspring bed $28.90

Open Evenings
Sunday 10 a.m. to 2 p.m.

DAVEY'S FURNITURE
3507 Elizabeth Lake Rd. FE 2-9047

BOTTLE GAS

New low price Complete installation only $10 plus gas. Kenyon Fuelgas. OR 3-2491.

COLDSPOT DELUXE DEEP freeze, 6 mos. old, ½ price. FE 5-9676.

CARPETING AND LIVING ROOM furniture. Reasonable. 447 W. Iroquois, FE 2-7843.

CORNER CHINA CUPBOARD, MAple wardrobe, walnut open bookcase, writing desk and 3 drawer chest. Also cherry console table and Bendix automatic washer. 45 Oriole Rd.

COMPLETE 4 ROOM HOUSE OF furniture, shown Sun. from 2 to 6 p.m. only. 37 E. Yale.

CASH FOR SMALL RADIOS AND record players. FE 5-8755.

36" GAS GARLAND RANGE. Timer and clock. In good condition. $40. FE 5-2579.

CASH FOR YOUR FURNITURE or tools OR 3-2717.

CHROME CHAIRS, RECLINING chair, davenport and washer. Reasonable. 1845 Wellington Dr., Orchard Lake Ave. past Telegraph, second street to left.

CHROME DINETTE SETS, ASsemble these yourself and save, four chairs and table, $69.95 value, $39.95. These are brand new 1958 models, famous make, formica tops, all popular colors. Come in look, compare and be convinced of these extraordinary bargains. Michigan Fluorescent, 393 Orchard Lake Ave.

CROSLEY ELECTRIC RANGE. 40" deluxe automatic washer with suds saver. Maytag washer, late model, $49. MY 3-3711.

5-BURNER, JUNGERS OIL BURNer, 85,000 BTU; like new, 1 large Warm-Morning heating stove. MUtual 4-8653, Milford.

DAVENPORT AND CHAIR WITH slip covers. Excellent condition. OR 3-2648.

DON'T WISH FOR MONEY! Make it easily through Classified Ads. To sell, rent, buy, swap, hire, dial FE 2-8181.

Sale Household Goods 57

DINING ROOM SUITE. Mahogany, 10 pc. Table, buffet, 6 chairs and 2 host chairs, 2 extra leaves and table pads. $75. 153 Chamberlain. FE 5-5519.

PENNY PAINT SALE

House paint, 1 gallon $3.98
2nd gallon at 1c ..... .01
Two gallons for 3.99
Rubber base paint, gal. 3.89
Roller or pan, 1c ..... .01
1 gal. paint & roller or pan ... 3.90

FLOOR SHOP

99 S. Saginaw St. Open 9 to 9

PHILCO REFRIGERATOR, ELECtric range with double oven. Oil circulator, nearly new. OLive 2-3203.

PHILGAS BOTTLE GAS RANGE. Good condition. 300 Kenilworth.

PHILCO REFRIGERATOR, REAsonable, good running order. Ph. OR 3-0972.

PORTABLE WASHER, LIKE NEW. $35. OL 1-4871.

REBUILT MAYTAG AND SPEED Queen and General Electric washing machines. Fully guaranteed. Thyle Electric, 502 N. Johnson.

REFRIGERATOR ELEC. STOVE, washing machine. FE 4-9102, between 6:30 p.m. & 10:00 p.m.

4 BURNER APT. SIZE ELEC. stove. Exc. cond. FE 5-0623.

STOVES, BOUGHT, SOLD, EXchanges. Turner's, 602 Mt. Clemens. FE 2-0601.

17 INCH CROSLEY TABLE MODel with stand and antenna, $75. Also Zenith console, TV, radio and record player. Beautiful mahogany cabinet, needs some repairs. $125. 1408 Sodon Lake Rd., off Lone Pine. Half mile W. of Telegraph.

5 CU FT FRIGIDAIRE REFRIGerator OR 3-1814

9 PIECE WALNUT DINING ROOM suite, $75. 153 Dwight after 4.

SINGER CONSOLE, $39.50. PORTable, $27.50. OR 3-9702.

SALE:
New Whirlpool ironer with slight mar. Regular $239.95, $149.95.

SALE:
1954 Thor automatic washer. Reg. $299.95, $199.95.

SALE:
1955 Apex automatic washer. Floor model. Reg. $289.95, $199.95

SALE:
Philco four burner apartment size electric range. Reg. $189.95, $139.95.

SALE:
Admiral 30" deluxe electric range. Reg. $259.95. $189.95 and a trade-in.

SALE:
Sylvania 21" blonde console. Reg. $269.95, $199.95.

HAMPTON ELECTRIC
FE 4-2525 825 W. Huron

SALE:
Admiral upright 11 cubic foot 1954 freezer locker. Reg. $399.95, $266.66. 5 year warranty.

SALE:
11 cubic ft. 1955 demonstrator refrigerator with 130 lb. freezer at bottom. Reg. $449.95, $299.95. 5 year warranty.

SALE:
James dishwasher 1954 deluxe. Reg. $389.95, $179.95.

SALE:
New name-brand 9.2 cubic ft. refrigerator. Special $199.95. Mention this ad.

SALE:
New name-brand automatic washer and deluxe dryer. Reg. $549.95, $399.95. Mention this ad.

HAMPTON ELECTRIC
FE 4-2525 825 W. Huron

SOFA, CHIPPENDALE, SLIP covered; lamp table, reel type lawn mower. Good buys. MA 6-3022.

SOFA AND MATCHING CHAIR, good condition. MI 6-2782.

TOILET SEAT $7.95 VALUE, $3.95. Also complete line of all colors in wood, plastic and pearl seats at extraordinary values. Michigan Fluorescent, 393 Orchard Lake Ave.

TRADE GAS RANGES FOR ELECtric. R. B. Munro Electric, 1060 W. Huron.

USED REFRIGERATOR $35 AND up. R. B. Munro Electric, 1060 W. Huron.

USED FURNITURE

Beautiful 8 pc. dining room suite. Solid oak. OA 8-2437.

USED DEPT.

Rec. Guar. Elec. Washer $49.95
2 pc. Living Room Suite $29.95
5 pc. Wood Dinette $24.95
35 inch Gas Range $39.95
Maytag Twin Beds ..... $ 9.95
Heavy wood 4-6 Beds ..... $ 9.95
Large Chest of Drawers $22.50
$15.00 Value Floor Lamps .. $ 2.95

Many other items not listed here

WYMAN'S
18 W. Pike St. Easy terms FE 4-1122

Used Trade-in Dept.

3 piece breakfast set $34.50
Davenport and chair $39.50
Gas Range $39.50
6 piece dining room suite .. $49.50
New Studio Couch $59.50
Electric Range $69.50
Kenmore automatic washer $99.95
8 cu ft. GE Refrig. 1 yr. old $129.50

THOMAS ECONOMY FURNITURE CO.
361 S. SAGINAW ST.
PONTIAC, MICHIGAN

7 PIECES
New davenport and chair
2 modern end-tables
1 modern coffee table
2 decorator lamps

ALL FOR $97
PAY ONLY $2 WEEK
Pearson's Bank Furniture
42 Orchard Lake Ave FE 4-7881
We give Gold Bell Gift Stamps

Lord's Specials

5 pc. dinette set $49.95
2 pc. sofa-bed $49.95
Used TVs from $24.95 ..... up
Hide-a-bed from $139.95 ..... up
Used gas stoves $20.00

Lord's
Furniture and Appliances
125 W. Huron St. FE 4-0583
"Where Wrigley's Used To Be"

MAHOGANY DINING ROOM TAble and 6 chairs, good condition. Gray upholstered chair. OR 3-9291.

MAPLE DAVENPORT AND chair, slip covered Early American. Large black wicker rocker, $5. Large black wicker couch, $7. 2 French doors, frame and hardware, each 6 ft. 8 in. x 2½ ft. Perfect condition, $30. EM 3-3208.

MOVING, MUST SELL WHEELchair, dishes, chairs, tables, several antiques, pictures, lamps and clocks, also many other items. 4260 S. Shore Rd. OR 3-1783.

8 PC. BUNK BED
2 sturdy beds
2 steel springs
2 comfortable mattresses
1 guard rail
1 ladder

ALL FOR $44.95
PAY ONLY $1 WEEK
Pearson's Bank Furniture
42 Orchard Lake Ave. FE 4-7881
We give Gold Bell Gift Stamps

MODERN LIVING ROOM SUITE and odd davenport, oil burner, telephone bench and outside toilet. OR 3-9425.

NEW WHITE WOOD AND COAL cooking range. FE 4-6588.

NORGE REGRIGERATOR, $35. Studio couch, $10. OR 3-2470.

NEW & USED SALE

Speed Queen dryer,
Reg. $259.95 ..... $189.95
Used GE automatic washer $ 69.50
Used Easy spindry ..... $ 59.95
Coldspot refrigerator ..... $ 39.50
Hollywood beds ..... $ 59.50
End tables ..... $10.95 up.

CLAYTON'S
Furniture, Appliances
3063 Orchard Lake Rd.
Keego Harbor
FE 5-8811 or FE 5-8974

NEW 16 CU. FT. UPRIGHT freezer, 903 Kettering.

OIL HEATING STOVE. GOOD condition. For details phone FE 4-7141.

OFFICE DESK, CHROME SWIVEL office chair, Buffet, table and chairs, $25. Daybed with new mattress $15. Metal twin beds, complete, $15 each. Kitchen sink, 54". FE 4-8612.

2 PC. SECTIONAL DAVENPORT, Rose. 502 Whittemore. FE 4-7648 after 5.

3 PIECE SECTIONAL SOFA, YELlow and grey, $15. MI 4-6580.

3-PIECE MAROON SECTIONAL. Good cond. $35. OR 3-6762.

2 USED 42" TRACY PORCELAIN sink units. Single compartment with drain boards and base cabinets. $40 each. LI 5-4300. After 5. MI 4-1214.

18TH CENTURY SOLID MAHOGany 9 pc. dining suite. Like new, pad slip covers, extra leaves. Stainless steel portable washer. FE 3-3592.

6 PIECE DINING ROOM SET. Maple. FE 5-1461.

4 PIECE MAPLE LIVING ROOM suite at $40. Electric stove at $10. New ½ inch electric drill with stand. Call FE 5-3074.

$139.95 ELECTRIC WATER HEATer, $89.95. R. B. Munro Electric, 1060 W. Huron.

PRACTICALLY NEW 5 RM. DUOTherm oil heater and apartment size gas range, also white porcelain cupboard and other miscellaneous. 342 Whittemore.

Sale Household Goods 57

PENNY PAINT SALE

House paint, 1 gallon $3.98
2nd gallon at 1c ..... .01
Two gallons for 3.99
Rubber base paint, gal. 3.89
Roller or pan, 1c ..... .01
1 gal. paint & roller or pan ... 3.90

FLOOR SHOP

99 S. Saginaw St. Open 9 to 9

PHILCO REFRIGERATOR, ELECtric range with double oven. Oil circulator, nearly new. OLive 2-3203.

PHILGAS BOTTLE GAS RANGE. Good condition. 300 Kenilworth.

PHILCO REFRIGERATOR, REAsonable, good running order. Ph. OR 3-0972.

PORTABLE WASHER, LIKE NEW. $35. OL 1-4871.

REBUILT MAYTAG AND SPEED Queen and General Electric washing machines. Fully guaranteed. Thyle Electric, 502 N. Johnson.

REFRIGERATOR ELEC. STOVE, washing machine. FE 4-9102, between 6:30 p.m. & 10:00 p.m.

4 BURNER APT. SIZE ELEC. stove. Exc. cond. FE 5-0623.

STOVES, BOUGHT, SOLD, EXchanges. Turner's, 602 Mt. Clemens. FE 2-0601.

17 INCH CROSLEY TABLE MODel with stand and antenna, $75. Also Zenith console, TV, radio and record player. Beautiful mahogany cabinet, needs some repairs. $125. 1408 Sodon Lake Rd., off Lone Pine. Half mile W. of Telegraph.

5 CU FT FRIGIDAIRE REFRIGerator OR 3-1814

9 PIECE WALNUT DINING ROOM suite, $75. 153 Dwight after 4.

SINGER CONSOLE, $39.50. PORTable, $27.50. OR 3-9702.

SALE:
New Whirlpool ironer with slight mar. Regular $239.95, $149.95.

SALE:
1954 Thor automatic washer. Reg. $299.95, $199.95.

SALE:
1955 Apex automatic washer. Floor model. Reg. $289.95, $199.95

SALE:
Philco four burner apartment size electric range. Reg. $189.95, $139.95.

SALE:
Admiral 30" deluxe electric range. Reg. $259.95. $189.95 and a trade-in.

SALE:
Sylvania 21" blonde console. Reg. $269.95, $199.95.

HAMPTON ELECTRIC
FE 4-2525 825 W. Huron

SALE:
Admiral upright 11 cubic foot 1954 freezer locker. Reg. $399.95, $266.66. 5 year warranty.

SALE:
11 cubic ft. 1955 demonstrator refrigerator with 130 lb. freezer at bottom. Reg. $449.95, $299.95. 5 year warranty.

SALE:
James dishwasher 1954 deluxe. Reg. $389.95, $179.95.

SALE:
New name-brand 9.2 cubic ft. refrigerator. Special $199.95. Mention this ad.

SALE:
New name-brand automatic washer and deluxe dryer. Reg. $549.95, $399.95. Mention this ad.

HAMPTON ELECTRIC
FE 4-2525 825 W. Huron

SOFA, CHIPPENDALE, SLIP covered; lamp table, reel type lawn mower. Good buys. MA 6-3022.

SOFA AND MATCHING CHAIR, good condition. MI 6-2782.

TOILET SEAT $7.95 VALUE, $3.95. Also complete line of all colors in wood, plastic and pearl seats at extraordinary values. Michigan Fluorescent, 393 Orchard Lake Ave.

TRADE GAS RANGES FOR ELECtric. R. B. Munro Electric, 1060 W. Huron.

USED REFRIGERATOR $35 AND up. R. B. Munro Electric, 1060 W. Huron.

USED FURNITURE

Beautiful 8 pc. dining room suite. Solid oak. OA 8-2437.

USED DEPT.

Rec. Guar. Elec. Washer $49.95
2 pc. Living Room Suite $29.95
5 pc. Wood Dinette $24.95
35 inch Gas Range $39.95
Maytag Twin Beds ..... $ 9.95
Heavy wood 4-6 Beds ..... $ 9.95
Large Chest of Drawers $22.50
$15.00 Value Floor Lamps .. $ 2.95

Many other items not listed here

WYMAN'S
18 W. Pike St. Easy terms FE 4-1122

Used Trade-in Dept.

3 piece breakfast set $34.50
Davenport and chair $39.50
Gas Range $39.50
6 piece dining room suite .. $49.50
New Studio Couch $59.50
Electric Range $69.50
Kenmore automatic washer $99.95
8 cu ft. GE Refrig. 1 yr. old $129.50

THOMAS ECONOMY FURNITURE CO.
361 S. SAGINAW ST.
PONTIAC, MICHIGAN

7 PIECES
New davenport and chair
2 modern end-tables
1 modern coffee table
2 decorator lamps

ALL FOR $97
PAY ONLY $2 WEEK
Pearson's Bank Furniture
42 Orchard Lake Ave FE 4-7881
We give Gold Bell Gift Stamps

Anti-Freeze.....53c off

PLASTIC WALL TILE .. 2c Ea.
Unclaimed Linoleum $2.49
Surplus Paint $1.49
White enamel $1.98
Asphalt Tile 3c

Harold's Paint & Lino.
140 S. Saginaw St.

Artists' supplies, hobby supplies—check our classification "Hobbies and Supplies" No. 24A.

RENT IT FAST through Rent Ads! Room, house, apartment, anything—Want Ads give you ACTION. Dial FE 2-8181.

For Sale Miscellaneous 60

ANTIQUE DAVENPORT. VIC. chair. Reed sling. Hunting boots. Overhead garage door hdw. Tank pump. Jacket water heater. French dr. Bed springs. Pet travel case. Chrome chairs. Twin bed mattresses, MI 4-3873.

ATTENTION
Home Owners Builders

We are over stocked with 6 ft. PLUSH DOORS — your choice $5.50. Other sizes at real savings. New and used lumber at bargain prices, complete line of building supplies. Nails—doors—hardware —insulation—building board—roofing and siding.

WINDOW MADE TO YOUR ORDER.

Free estimates cheerfully given, get our prices and save.

SURPLUS LUMBER & MATERIAL SALES CO.
5340 Highland Rd. (M59) OR 3-7092

BATHROOM FIXTURES YOUNGstown kitchen. Furnaces: Oil, gas and coal. Hot water and steam boilers, automatic water heater, hardware, electrical supplies, soil, galvanized copper pipe and fittings. Lone Bros. Paint. (HEIGHTS SUPPLY) 2685 Perry St. FE 4-5431.

BULLDOZER: 8 FT. TILT BLADE. $3000. FE 5-1965.

52 GAL. ELEC. HEATER ... $32.95
36 Gal. Auto. Gas Heater ... $54.95
Cab. sinks & fittings ..... $59.50 up
Laundry trays, stand, faucets $23.50
SAVE SUPPLY, 100 S. Saginaw St.

BEEF AND PORK, HALF AND quarters. Opdyke Market, FE 5-7941.

BUY AT DISCOUNT AND SAVE with an H. C. LITTLE fully auto. oil heater or gas furnace. So simple you can install and service it yourself. Hundreds in use in this area. Demonstrations daily.

PETRO HEAT SERV. CO.
Associated with Trailer Exchange
60 S. Telegraph FE 3-3200

BOY'S 24 IN BIKE, EXCELLENT condition. Child's desk and chairs. Scooter. EM 3-3506.

BUSINESS PLACE FOR RENT. Cheap. Excellent location. FE 4-9602.

BRASS BED, CHEST OF DRAWers, coffee table, chairs, meat grinder, fruit press, excellent violin, sax and case. 490 Scott Lake Rd.

1 WEEK PRE-CHRISTMAS DOLL SPECIALS

Saucy Walkers, Reg. $16. Now $8.
Toni Dolls, Reg. $10.95, now $7. Reg. $11.95, now $8.
Tiny Tears Dolls, Reg. $11.69, now $5.
Tiny Tots Dolls, Reg. $8.50, now $4.50.
Tiny Tears Baby Bath Tubs, Reg. $4.50, now $2.50.
Tiny Tots Baby Bath Tubs, Reg. $3.50, now $1.50.
Tiny Tots Baby Buggies, Reg. $19.95, now $14.95.
Tiny Tots Baby Strollers, Reg. $14.95, now $9.95.
Tiny Tots Baby Walkers, Reg. $14.95, now $9.95.
Tiny Tots Baby Walkers, Reg. $19.95, now $14.95.
Tiny Tots Baby Walkers, Reg. $24.95, now $19.95.
Tiny Tots Baby Walkers, Reg. $29.95, now $24.95.
Tiny Tots Baby Walkers, Reg. $34.95, now $29.95.
Tiny Tots Baby Walkers, Reg. $39.95, now $34.95.
Tiny Tots Baby Walkers, Reg. $44.95, now $39.95.
Tiny Tots Baby Walkers, Reg. $49.95, now $44.95.
Tiny Tots Baby Walkers, Reg. $54.95, now $49.95.
Tiny Tots Baby Walkers, Reg. $59.95, now $54.95.
Tiny Tots Baby Walkers, Reg. $64.95, now $59.95.
Tiny Tots Baby Walkers, Reg. $69.95, now $64.95.
Tiny Tots Baby Walkers, Reg. $74.95, now $69.95.
Tiny Tots Baby Walkers, Reg. $79.95, now $74.95.
Tiny Tots Baby Walkers, Reg. $84.95, now $79.95.
Tiny Tots Baby Walkers, Reg. $89.95, now $84.95.
Tiny Tots Baby Walkers, Reg. $94.95, now $89.95.
Tiny Tots Baby Walkers, Reg. $99.95, now $94.95.
Tiny Tots Baby Walkers, Reg. $104.95, now $99.95.
Tiny Tots Baby Walkers, Reg. $109.95, now $104.95.
Tiny Tots Baby Walkers, Reg. $114.95, now $109.95.
Tiny Tots Baby Walkers, Reg. $119.95, now $114.95.
Tiny Tots Baby Walkers, Reg. $124.95, now $119.95.
Tiny Tots Baby Walkers, Reg. $129.95, now $124.95.
Tiny Tots Baby Walkers, Reg. $134.95, now $129.95.
Tiny Tots Baby Walkers, Reg. $139.95, now $134.95.
Tiny Tots Baby Walkers, Reg. $144.95, now $139.95.
Tiny Tots Baby Walkers, Reg. $149.95, now $144.95.
Tiny Tots Baby Walkers, Reg. $154.95, now $149.95.
Tiny Tots Baby Walkers, Reg. $159.95, now $154.95.
Tiny Tots Baby Walkers, Reg. $164.95, now $159.95.
Tiny Tots Baby Walkers, Reg. $169.95, now $164.95.
Tiny Tots Baby Walkers, Reg. $174.95, now $169.95.
Tiny Tots Baby Walkers, Reg. $179.95, now $174.95.
Tiny Tots Baby Walkers, Reg. $184.95, now $179.95.
Tiny Tots Baby Walkers, Reg. $189.95, now $184.95.
Tiny Tots Baby Walkers, Reg. $194.95, now $189.95.
Tiny Tots Baby Walkers, Reg. $199.95, now $194.95.
Tiny Tots Baby Walkers, Reg. $204.95, now $199.95.
Tiny Tots Baby Walkers, Reg. $209.95, now $204.95.
Tiny Tots Baby Walkers, Reg. $214.95, now $209.95.
Tiny Tots Baby Walkers, Reg. $219.95, now $214.95.
Tiny Tots Baby Walkers, Reg. $224.95, now $219.95.
Tiny Tots Baby Walkers, Reg. $229.95, now $224.95.
Tiny Tots Baby Walkers, Reg. $234.95, now $229.95.
Tiny Tots Baby Walkers, Reg. $239.95, now $234.95.
Tiny Tots Baby Walkers, Reg. $244.95, now $239.95.
Tiny Tots Baby Walkers, Reg. $249.95, now $244.95.
Tiny Tots Baby Walkers, Reg. $254.95, now $249.95.
Tiny Tots Baby Walkers, Reg. $259.95, now $254.95.
Tiny Tots Baby Walkers, Reg. $264.95, now $259.95.
Tiny Tots Baby Walkers, Reg. $269.95, now $264.95.
Tiny Tots Baby Walkers, Reg. $274.95, now $269.95.
Tiny Tots Baby Walkers, Reg. $279.95, now $274.95.
Tiny Tots Baby Walkers, Reg. $284.95, now $279.95.
Tiny Tots Baby Walkers, Reg. $289.95, now $284.95.
Tiny Tots Baby Walkers, Reg. $294.95, now $289.95.
Tiny Tots Baby Walkers, Reg. $299.95, now $294.95.
Tiny Tots Baby Walkers, Reg. $304.95, now $299.95.
Tiny Tots Baby Walkers, Reg. $309.95, now $304.95.
Tiny Tots Baby Walkers, Reg. $314.95, now $309.95.
Tiny Tots Baby Walkers, Reg. $319.95, now $314.95.
Tiny Tots Baby Walkers, Reg. $324.95, now $319.95.
Tiny Tots Baby Walkers, Reg. $329.95, now $324.95.
Tiny Tots Baby Walkers, Reg. $334.95, now $329.95.
Tiny Tots Baby Walkers, Reg. $339.95, now $334.95.
Tiny Tots Baby Walkers, Reg. $344.95, now $339.95.
Tiny Tots Baby Walkers, Reg. $349.95, now $344.95.
Tiny Tots Baby Walkers, Reg. $354.95, now $349.95.
Tiny Tots Baby Walkers, Reg. $359.95, now $354.95.
Tiny Tots Baby Walkers, Reg. $364.95, now $359.95.
Tiny Tots Baby Walkers, Reg. $369.95, now $364.95.
Tiny Tots Baby Walkers, Reg. $374.95, now $369.95.
Tiny Tots Baby Walkers, Reg. $379.95, now $374.95.
Tiny Tots Baby Walkers, Reg. $384.95, now $379.95.
Tiny Tots Baby Walkers, Reg. $389.95, now $384.95.
Tiny Tots Baby Walkers, Reg. $394.95, now $389.95.
Tiny Tots Baby Walkers, Reg. $399.95, now $394.95.
Tiny Tots Baby Walkers, Reg. $404.95, now $399.95.
Tiny Tots Baby Walkers, Reg. $409.95, now $404.95.
Tiny Tots Baby Walkers, Reg. $414.95, now $409.95.
Tiny Tots Baby Walkers, Reg. $419.95, now $414.95.
Tiny Tots Baby Walkers, Reg. $424.95, now $419.95.
Tiny Tots Baby Walkers, Reg. $429.95, now $424.95.
Tiny Tots Baby Walkers, Reg. $434.95, now $429.95.
Tiny Tots Baby Walkers, Reg. $439.95, now $434.95.
Tiny Tots Baby Walkers, Reg. $444.95, now $439.95.
Tiny Tots Baby Walkers, Reg. $449.95, now $444.95.
Tiny Tots Baby Walkers, Reg. $454.95, now $449.95.
Tiny Tots Baby Walkers, Reg. $459.95, now $454.95.
Tiny Tots Baby Walkers, Reg. $464.95, now $459.95.
Tiny Tots Baby Walkers, Reg. $469.95, now $464.95.
Tiny Tots Baby Walkers, Reg. $474.95, now $469.95.
Tiny Tots Baby Walkers, Reg. $479.95, now $474.95.
Tiny Tots Baby Walkers, Reg. $484.95, now $479.95.
Tiny Tots Baby Walkers, Reg. $489.95, now $484.95.
Tiny Tots Baby Walkers, Reg. $494.95, now $489.95.
Tiny Tots Baby Walkers, Reg. $499.95, now $494.95.
Tiny Tots Baby Walkers, Reg. $504.95, now $499.95.
Tiny Tots Baby Walkers, Reg. $509.95, now $504.95.
Tiny Tots Baby Walkers, Reg. $514.95, now $509.95.
Tiny Tots Baby Walkers, Reg. $519.95, now $514.95.
Tiny Tots Baby Walkers, Reg. $524.95, now $519.95.
Tiny Tots Baby Walkers, Reg. $529.95, now $524.95.
Tiny Tots Baby Walkers, Reg. $534.95, now $529.95.
Tiny Tots Baby Walkers, Reg. $539.95, now $534.95.
Tiny Tots Baby Walkers, Reg. $544.95, now $539.95.
Tiny Tots Baby Walkers, Reg. $549.95, now $544.95.
Tiny Tots Baby Walkers, Reg. $554.95, now $549.95.
Tiny Tots Baby Walkers, Reg. $559.95, now $554.95.
Tiny Tots Baby Walkers, Reg. $564.95, now $559.95.
Tiny Tots Baby Walkers, Reg. $569.95, now $564.95.
Tiny Tots Baby Walkers, Reg. $574.95, now $569.95.
Tiny Tots Baby Walkers, Reg. $579.95, now $574.95.
Tiny Tots Baby Walkers, Reg. $584.95, now $579.95.
Tiny Tots Baby Walkers, Reg. $589.95, now $584.95.
Tiny Tots Baby Walkers, Reg. $594.95, now $589.95.
Tiny Tots Baby Walkers, Reg. $599.95, now $594.95.
Tiny Tots Baby Walkers, Reg. $604.95, now $599.95.
Tiny Tots Baby Walkers, Reg. $609.95, now $604.95.
Tiny Tots Baby Walkers, Reg. $614.95, now $609.95.
Tiny Tots Baby Walkers, Reg. $619.95, now $614.95.
Tiny Tots Baby Walkers, Reg. $624.95, now $619.95.
Tiny Tots Baby Walkers, Reg. $629.95, now $624.95.
Tiny Tots Baby Walkers, Reg. $634.95, now $629.95.
Tiny Tots Baby Walkers, Reg. $639.95, now $634.95.
Tiny Tots Baby Walkers, Reg. $644.95, now $639.95.
Tiny Tots Baby Walkers, Reg. $649.95, now $644.95.
Tiny Tots Baby Walkers, Reg. $654.95, now $649.95.
Tiny Tots Baby Walkers, Reg. $659.95, now $654.95.
Tiny Tots Baby Walkers, Reg. $664.95, now $659.95.
Tiny Tots Baby Walkers, Reg. $669.95, now $664.95.
Tiny Tots Baby Walkers, Reg. $674.95, now $669.95.
Tiny Tots Baby Walkers, Reg. $679.95, now $674.95.
Tiny Tots Baby Walkers, Reg. $684.95, now $679.95.
Tiny Tots Baby Walkers, Reg. $689.95, now $684.95.
Tiny Tots Baby Walkers, Reg. $694.95, now $689.95.
Tiny Tots Baby Walkers, Reg. $699.95, now $694.95.
Tiny Tots Baby Walkers, Reg. $704.95, now $699.95.
Tiny Tots Baby Walkers, Reg. $709.95, now $704.95.
Tiny Tots Baby Walkers, Reg. $714.95, now $709.95.
Tiny Tots Baby Walkers, Reg. $719.95, now $714.95.
Tiny Tots Baby Walkers, Reg. $724.95, now $719.95.
Tiny Tots Baby Walkers, Reg. $729.95, now $724.95.
Tiny Tots Baby Walkers, Reg. $734.95, now $729.95.
Tiny Tots Baby Walkers, Reg. $739.95, now $734.95.
Tiny Tots Baby Walkers, Reg. $744.95, now $739.95.
Tiny Tots Baby Walkers, Reg. $749.95, now $744.95.
Tiny Tots Baby Walkers, Reg. $754.95, now $749.95.
Tiny Tots Baby Walkers, Reg. $759.95, now $754.95.
Tiny Tots Baby Walkers, Reg. $764.95, now $759.95.
Tiny Tots Baby Walkers, Reg. $769.95, now $764.95.
Tiny Tots Baby Walkers, Reg. $774.95, now $769.95.
Tiny Tots Baby Walkers, Reg. $779.95, now $774.95.
Tiny Tots Baby Walkers, Reg. $784.95, now $779.95.
Tiny Tots Baby Walkers, Reg. $789.95, now $784.95.
Tiny Tots Baby Walkers, Reg. $794.95, now $789.95.
Tiny Tots Baby Walkers, Reg. $799.95, now $794.95.
Tiny Tots Baby Walkers, Reg. $804.95, now $799.95.
Tiny Tots Baby Walkers, Reg. $809.95, now $804.95.
Tiny Tots Baby Walkers, Reg. $814.95, now $809.95.
Tiny Tots Baby Walkers, Reg. $819.95, now $814.95.
Tiny Tots Baby Walkers, Reg. $824.95, now $819.95.
Tiny Tots Baby Walkers, Reg. $829.95, now $824.95.
Tiny Tots Baby Walkers, Reg. $834.95, now $829.95.
Tiny Tots Baby Walkers, Reg. $839.95, now $834.95.
Tiny Tots Baby Walkers, Reg. $844.95, now $839.95.
Tiny Tots Baby Walkers, Reg. $849.95, now $844.95.
Tiny Tots Baby Walkers, Reg. $854.95, now $849.95.
Tiny Tots Baby Walkers, Reg. $859.95, now $854.95.
Tiny Tots Baby Walkers, Reg. $864.95, now $859.95.
Tiny Tots Baby Walkers, Reg. $869.95, now $864.95.
Tiny Tots Baby Walkers, Reg. $874.95, now $869.95.
Tiny Tots Baby Walkers, Reg. $879.95, now $874.95.
Tiny Tots Baby Walkers, Reg. $884.95, now $879.95.
Tiny Tots Baby Walkers, Reg. $889.95, now $884.95.
Tiny Tots Baby Walkers, Reg. $894.95, now $889.95.
Tiny Tots Baby

For Sale Housetrailers 78

NEW 1956 PONTIAC CHIEF
32 FT. TO 47 FT.
A COMPLETE CHANGE IN BEAUTY AND CONSTRUCTION
NOW ON DISPLAY AT
HUTCHINSON TRAILER SALES
4301 Dixie Hwy.
Drayton Plains
OR 3-1002
2830 S. Dort Hwy. Flint
Savings $ $ $ Savings
On new 1955 models
Also a fine selection of used trailers

1948 STREAMLIGHT. $650. FE 4-7284.

VENTURA GENERAL AMERICAN Continental 30 ft. to 46 ft. The most for the money. 29 ft. Ford Line, $2695. 16 ft. Gem the ideal travel trailer complete with electric brakes $995. Used trailers on rental purchase plan. Genesee Sales, 2101 Dixie.

15 FT. CAMPING TRAILER. Ideal for hunting. $175. 2995 Tes Drive. Off Duck Lake Rd. MUtual 4-0312.

21 FT. TRAILER. FINE FOR hunters or campers. MA 6-6946.

PAY LIKE RENT
Yes, we mean just that! We now have the most complete line of reconditioned and late model modern trailers ever. As low as 10 per cent and less down. Pay by the week, like rent. Some good livable trailers as low as $50 down.
TRAILER EXCHANGE
60 S. Telegraph FE 2-3200

1953 21 FT. RICHARDSON, LIKE new. Very clean. Fully equipped and modern. FE 5-5028.

3 HUNTING TRAILERS, REASONable. 1770 S. Telegraph Rd.

27 FOOT HOUSE TRAILER, FURnished completely with TV. On lot 39. 3300 Elizabeth Lake Rd. FE 5-2918.

For Sale—1950 30 Ft. Pontiac Chief Trailer
No toilet. Priced right for quick sale. Keego Trailer Park office.

'52 PONTIAC CHIEF, REASONable. 469 East Blvd. N.

24 FOOT ALUMINUM SPORTSMAN trailer. Sleeps 4. Call after 4:30 week days, MU 4-2819, or Raymond Handson, 2605 Lakeside drive, White Lake, Milford.

FOR SALE OR RENT, HOUSEtrailer located in White Lake trailer Park. Phone MA 5-5322.

OXFORD Trailer Sales
See the new 1956 General, Stewart, Skyline, and Holly coaches. 15 ft. to 47 ft. New low bank and insurance rates. Only ⅛ down, 60 months to pay.
Ever see a trailer 12 ft. high?
DEER HUNTER SPEC.
10 USED TRAILERS TO PICK FROM
$195-$595
BUY NOW!
See it her-! 12 ft. high
Oxford Trailer Sales
Michigan bottle gas, Trailer parts and accessories
Mile south of Lake Orion on M24.
MY 2-9721

12 ft. high, 47 ft. long
See it here!

'41 ALMA 23 FT. GOOD CONDITION. Ideal for hunters. 6490 Prairielawn at Williams Lake. FE 5-2690.

'52 SPARTAN 35 FT. IN A-1 CONdition. OR 3-0024.

1947, 25 FT. ALL-STATE HOUSEtrailer, with 9 ft. refrig., bottle-gas stove. $400. 2270 Commonwealth. FE 2-0924.

21 FT HOUSETRAILER. SLKEPS 4. $375. EM 3-2935.

41 ALMA 23 FT. GOOD CONDITION. Ideal for hunters. 6490 Prairielawn at Williams Lake. FE 5-2690.

25 FT. HOUSETRAILER, GOOD condition, furnished, reasonable. 964 Lakeview, Huron Gardens.

Rent Trailer Space 79

MOBIL HOME ESTATES MODERN
Bob's Picnic Park
6616 Highland Rd.

Auto Accessories 80

Auto Glass Service
When you need it! Have you tried our service? Glass installed while you wait. Insurance jobs honored. All work guaranteed. Free 1 lb. of coffee to a customer with each door glass or windshield installed.
Open Saturday Until 4
HUB AUTO GLASS CO.
122 Oakland Ave FE 4-7066

1950 CHEV. SEDAN, ANY PART. Good front end, including radiator. 197 S. Johnson.

LOUIE'S AUTO PARTS
Open Evenings - Days a Week
Starters and generators $6.50
Rebuilt springs $7.50
Lots of used parts for '46 cars and up.
986 Oakland Ave. Ph. FE 4-4513

CLEARANCE SALE OF V-8 ENGINES
Ford, Chev, Pontiac, Dodge, Chrysler, Olds, Buick, Studebaker, 6 cylinder engines.
Ford, Chev, Willys,
SPECIAL
Briggs 1st line automotive lacquer, $2.00 per gal.
SCHRAM AUTO PARTS
2539 Dixie Hwy. FE 4-4533

FENDER SKIRTS
The long streamlined custom type for 1955 Fords, Chevrolets and Plymouths, $35 pr.
ALSO
Regular inside the fender type for 1955 Fords, Chevrolets, and Plymouths, $13.95 pr.
And the type that fits over the fender with the flared bottoms for all makes and models, $9.95 and up a pr.
HOLLERBACK AUTO PARTS
340 Baldwin FE 3-9477

For Sale Tires 80-A

A SET 670-15 ROYALS. NEW white walls, $15.88. 503 S. Saginaw. FE 4-0687.

GOOD USED TIRES. $1.50 UP, also white walls. 503 S. Saginaw. FE 4-0687.

LOOK—600-16 NEW GUARANTEED $10.88. 503 S. Saginaw. FE 4-0687.

2 760 X 15 SNOW TIRES. NEARLY new. EM 3-2416.

670-15 SUBURBANITE MUD AND snow remold $9.88. 503 S. Saginaw. FE 4-0687.

USED TIRES BOUGHT AND SOLD. Over 150 to choose from. All sizes. Also Suburbanite snow tires. C & G Service, corner Auburn at Opdyke. FE 5-5151.

Auto Service 81

REPAIRS, BUMPING & PAINTING
FREE ESTIMATE
ALL MAKES OF CARS
PAYMENT PLAN
BRAID MOTOR SALES
PHONE FE 2-0126
30 Years Fair Dealing
Cass at West Pike St.

CRANKSHAFT GRINDING IN THE car. Cylinders rebored. Zuck Machine Shop, 23 Hood. Phone FE 2-2843.

SEAT COVERS, CUSTOM AND REGULAR, CONVERTIBLE TOPS, UPHOLSTERING, AUTO. STARTERS.
ECONOMY CARS 22 AUBURN

Sale Motor Scooters 82

'55 ALLSTATE CRUISER, $75 down and assume payments. FE 2-5961.

'47 CUSHMAN, GOOD CONDITION, $70. FE 5-1352.

For Sale Motorcycles 83

FOR PARTS AND SERVICE ON your Harley Davidson see Harly Davidson Sales Co., 372 South Saginaw.

BEAUTIFUL BLUE 1955 CUSHMAN eagle. Good access. Cheap. 497 E. Montcalm.

Boats & Accessories 85

BIG DISCOUNT
On all new 1955 Johnson outboard motors
WEN'S MARINE SUPPLIES
398 Orchard Lk Ave. FE 2-8020.

'47 CHRIS CRAFT UTILITY, $1200. Marine Sales and Service.

MERCURY OUTBOARD MTRS Sales & Service. FE 2-6260.

MERCURY MOTORS AND YELlow Jacket boats. Genesee Sales. 2101 Dixie Hwy.

ALUMA CRAFT BOATS
EVINRUDE - MOTORS
HULL REPAIRS
VARNISHING
MARINE SALES & SERVICE
422 S. TELEGRAPH

Transportation Offered 87

TRUCK GOING NORTH PART load either way. FE 5-6806.

Wanted Used Cars 88

SCRAP CARS OR CHEAP CARS. OR 3-4511

CALIFORNIA BUYER
AVERILL'S 2020 DIXIE HWY.
FE 2-9878 or FE 4-6896

WE PAY TOP DOLLAR FOR sharp late model cars.

COMMUNITY MOTORS
803 N. Main, Rochester
OPEN TILL 10 P.M.
OLive 2-8311

WANTED — JUNKED OR USED cars, any make any model. Top $$$ paid, like rent. Some good livable trailers as low as $50 down.

BAGLEY AUTO PARTS
FE 5-9219 170 BAGLEY ST.

UP TO $50. FOR JUNK & CHEAP cars. FE 2-2666 days or eves.

THE HIGH DOLLAR
For high grade used cars. We need them. Drive the extra miles, it will pay you well. 4540 Dixie Hwy.
H. J. VANWELT
OR 3-1355

WANTED: SCRAP CARS AND metal. FE 4-4878 and MY2-3492.

PRICE THE REST - THEN GET the best from
BILL SPENCE
USED CARS
62 Oakland Ave. FE 4-7333

See M&M Motor Sales
For top dollar on late model cars, 2627 Dixie Hwy. OR 3-1603

WTD. JUNK CARS & SCRAP iron, Fast service. Call FE 4-0582

WTD. WRECKED AND JUNKED cars. FE 8-1431.

WANTED: USED M-G, FAIR'S Gulf Service. Auburn and E. Blvd.

WANTED: USED M-G, FAIRS Gulf Service. Auburn and E. Blvd.

TOP DOLLAR FOR CLEAN CARS and late models.
ECONOMY CARS 22 Auburn

For Sale Used Trucks 90

1950 FORD ½ TON PICKUP. Good condition. FE 4-5196 after 6.

'51 CHEVIE, ¾ TON PICK-UP. FE 4-1071.

'49 CHEVROLET; ½ TON PICKup. FE 4-8135.

'37 CHEVIE 1 WB 7-16 PLY. 2 new. 3246, $85. FE 2-6004.

1947 DODGE PICK-UP. $100 EM 3-0907

'47 FORD, ½ TON PICK-UP, GOOD condition. 168 W. Ypsilanti.

'47 WILLYS JEEP ½ TON TRUCK. 2 wheel drive. Clean. FE 4-1071.

'53 DODGE 2 TON, 12 FOOT stake. Excellent cond. 8:25 tires. Like new.
LAKE ORION MOTOR SALES
M24 at Clarkston Rd.
FORD — MERCURY
MY 2-3611

LARGE DUMP TRUCK, equipped to haul trailer. Good tires, trailer for lease. year round job. FE 4-6926.

1950 STUDEBAKER ½ TON PICKup. $150. Also 5 piece chrome dinette set, new. $40. OR 3-1427.

Trucks Are Our Business
WILSON GMC
OAKLAND AT CASS
OPEN EVENINGS
FE 2-9203 FE 4-4531

For Sale Cars 91

$995
1953 Pontiac dlx. 2 dr. sedan. Radio, heater, syncro-mesh.
PONTIAC RETAIL
65 Mt. Clemens FE 3-7117

LOST JOB
Forces me to sacrifice '50 Buick Dynaflow, $14.21 monthly payments. MI 6-2757.

1950 BUICK SPECIAL HARDTOP. Black and red. White sidewalls. Wonderful condition. $1,750. 12 Thorpe.

BUICK 1952 HARDTOP. 2 TONE, radio, heater, white walls. OL 6-2431.

1953 BUICK V8, RIVIERA HARDtop in excellent condition, $100 and assume payments or would accept old model car. Apply 14 City Line Road.

'55 BUICK HARDTOP
Century Buick, R & H., Dynaflow with only 3,000 miles.
'54 Oldsmobile 88 4 dr. Sedan.
'54 Pontiac Star Chief 4 dr.
HOUGHTEN & SON
YOUR FRIENDLY OLDSMOBILE AND GMC TRUCK DEALER
528 N. Main, Rochester. OL 1-9761

1952 BUICK 2-DOOR. $10 DOWN and assume payments. 464 S. Woodward, Birmingham.

1955 BUICK SPECIAL 2-DOOR. Dyna., fully equipped, low mileage Excellent condition. FE 5-3488.

1953 BUICK SUPER HARDTOP. R. & H. Dyna. Take over payments, 627 E. Mansfield.

$1395
1954 Pontiac 2 dr. dlx. sedan. Radio, heater, syncro-mesh.
PONTIAC RETAIL
65 Mt. Clemens FE 3-7117

GET IT QUICK, through Classified Ads! Yes, whatever it is—dial FE 2-8181 for an ad-writer and get it!

For Sale Cars 91

TIP TOP VALUES GUARANTEED
Choice Brand New 1955 Chryslers
BIG SAVINGS
DEMONSTRATORS
1955 CHRYSLER
AND PLYMOUTH

1954 Plymouth Savoy 4 dr.	$1095
1953 Chrysler 4 dr.	$1395
1952 Pontiac 2 dr.	$625
1952 Plymouth club sedan	$595
1952 Nash Rambler Station Wagon with gas saving overdrive.	
1951 Plymouth 4 dr.	$495
1951 Chrysler Highlander 4 dr.	$595
1951 Ford 4 dr.	$525
1953 Nash custom 4 dr.	$250
1950 Chev. deluxe 4 dr. It's extra nice, see it.	

Choice 1951 - 1952 - 1953 Pontiacs
1950 Ford ½ ton pick up .... $395.
CLARKSTON MOTOR SALES
32 S. MAIN ST.
CLARKSTON
CHRYSLER - PLYMOUTH
Open 8 a.m. to 8 p.m. Daily
WE BUY, SELL AND TRADE
MA 5-5141

$495
1951 Chevrolet dlx. 2 dr. sedan. Radio, heater, porcelainized.
PONTIAC RETAIL
65 Mt. Clemens FE 3-7117

'54 BUICK, 2-DOOR SUPER RIVIera '4000 miles. $1850. Call MY 2-2061 after 5 p.m. Terms arranged.

1954 BUICK SPECIAL HARDTOP. Fully equipped. All power, automatic drive, low mileage, like new. Can arrange finance. MA 6-6569 after 6 p.m., all day Sunday.

1955 BUICK SPECIAL HARDTOP. Radio and heater, dyna. Carkner Studebaker, MI 4-3410, Birm.

1948 BUICK, AS IS. $40. OR WILL sell 5, 650x16 tires and tubes for $30. FE 5-9969.

1954 BUICK SUPER RIVIERA, TUdor. Perfect con'd Deluxe interior. Fully equipped. Private. MI 4-1906.

CADILLAC; 1952 62 4-DR. SEDAN. Phone FE 5-6319.

1953 CADILLAC. 62-FOUR DOOR. 28,000 miles. New tires. FE 4-0445.

'52 CHEVROLET, 4 DR. RADIO, heater, spot light, other accessories. Good condition. FE 5-6902.

1955 CHEVY BEL AIR HARDTOP, 2 tone, loaded, R&H, Powerglide, power steering, power brakes and premium white wall tires. For information call FE 5-9219 bef. 6.

CHEVROLET '48, PASSENGER sedan delivery. Very good shape. $250. 9775 Elizabeth Lake Rd. EM 3-9171.

'36 CHEVIE, $40. GOOD RUNNING condition new clutch, fairly good tires, $5 license plates. Phone FE 4-4957, 5655 Oster.

$995
1953 Chevrolet Bel Air 4 dr. Radio, heater, powerglide.
PONTIAC RETAIL
65 Mt. Clemens FE 3-7117

1953 CHEVROLET CONVERTIBLE. $10 down and assume payments. 464 S. Woodward, Birmingham.

1953 CHEVROLET, EXCELLENT condition, 279 Going St.

1952 OP 1954 CHEVY. MUST SELL pnc. FE 5-3833.

'50 CHEV. DLX. FULLY EQUIPped. FE 4-2544 Eves. FE 4-7305.

'55 CHEVROLET 4 DOOR BEL Air, V-8 Power Glide, 4000 miles. $1895. 124 E. Blvd. N.

1953 CHEVROLET 2 DOOR. GOOD cond. with low down payment. OR 3-7874.

'52 CHEVROLET, 4 DOOR, RADIO, heater, spot light, good condition. FE 5-6902.

West Side Used Cars
Drive out where overhead is low and save the difference. Many makes & models to choose from.
West Side Used Cars
923 W. Huron FE 4-2185

NO TRICKS
BUT YOU'LL GET
A TREAT
WHEN YOU BUY ONE OF THESE

1955 Pontiac station wagon, Power steering	$2295
1955 Pontiac 4 door	$1995
1950 Oldsmobile 88	$ 195
1953 Buick 2 door	$1045
1951 Oldsmobile 4 door	$ 645
1952 Ford 4 door	$ 695
1954 Buick special convertible	$1645
1953 Hudson 4 door	$ 795
1951 Ford dump truck	$ 645

COMMUNITY MOTORS
802 N. Main, Rochester
OPEN TILL 10 P.M.
OLive 2-9311

JACOBSON'S
HUDSON & RAMBLER
SALES & SERVICE
88 W. Pike St. FE 2-8359

'54 CHEV 2-DR $1095; FULLY equipped and winterized.
NORTH CHEVROLET
Woodward at 13 Mile
LIncoln 5-1100

1952 CHEVIE 2-DOOR DELUXE. A-1 shape. 118 E. Colgate. FE 5-1624.

'52 CHEVROLET TRUCK PICK-UP. 27 Mechanic St.

1954 CHEV. 2-DR. RADIO AND heater. Carkner Studebaker, MI 4-3410, Birm.

'53 CHEV. CONV., $1095; POWERglide, power steering, radio, heater, white-wall tires; metallic bronze color. All leather interior. Beautiful.
NORTH CHEVROLET
Woodward at 13 Mile
LIncoln 5-1100

New Credit Plan
HAVE YOU BEEN TURNED DOWN WHEN TRYING TO BUY A CAR BECAUSE OF SHORT EMPLOYMENT, NO CREDIT, BAD CREDIT ETC.? WE HAVE A GOOD SELECTION OF '46 — '51 AUTOMOBILES THAT YOU CAN BUY FOR VERY LITTLE DOWN AND WEEKLY PAYMENTS OF AS LITTLE AS $5.
No Co-Signers!
Immediate Delivery!
Deal Direct!
No Finance Co.!
Buy Here—Pay Here
Y'ALL COME TO
NATIONAL MOTOR SALES
271 S. SAGINAW

For Sale Used Cars 91

1951 DODGE CLUB COUPE $350

1953 FORD FORDOR Radio & Heater $795
LARRY JEROME
Rochester Ford Dealer
PH. OL 1-9711
"FOR MORE THAN 30 YEARS A GOOD PLACE TO BUY."

1952 CHEVROLET, DELUXE 5 passenger coupe. MI 4-2407.

'50 CHEVROLET CLUB COUPE. New tires. Call FE 2-7515.

'54 CHEVROLET 2 DOOR, $1,095. '53 Chevrolet Bel Air, 4 door, $1,095. '51 Ford V-8 Custom tudor, $495. '51 Chevrolet 2 door, $445.

TAYLOR'S
At Walled Lake
"Since 1831"
Phone Market 4-1561

'53 CHEV. DELUXE. 2-DOOR. Very nice, no rust. Bargain. EM 3-0081.

1948 CHEVIE
FE 4-8881 bet. 5:30 and 8:30.

1955 CHEVIE 8 POWER PACK. W.W., R & H. Car like new. Take $350 for equity. Going in service. FE 8-0027.

CHEVIE SPORT COUPE, 1953. 28,000 mi. FE 4-4207.

1952 CHEVIE 2 DOOR DELUXE. A-1 shape. 118 E. Colgate. FE 2-1624.

1949 DELUXE CHEVROLET. Radio and heater. FE 5-1244.

CROSLEY 1949, EXCELLENT CONdition. Sell for best offer. OR 3-0414.

1953 CHRYSLER NEK YORKER 2-Dr., radio, heater and auto. Carkner Studebaker, MI 4-3410, Birm.

1953 CHRYSLER CLUB COUPE. $10 down and assume payments. 464 S. Woodward, Birmingham.

1953 DESOTO 4 DOOR, 2 TONE brown. Automatic transmission, heater. Original owner. MI 4-4570.

'51 DODGE CONV., $495. YOU must see the manager to get this for this price.
NORTH CHEVROLET
Woodward at 13 Mile
LIncoln 5-1100

'51 DE SOTO CUSTOM CLUB COUPE
This is a one owner car, beautiful green, radio, heater, aut. shift, be sure and see this one at a price that's right, 68 Oakland. FE 2-2351.

'52 DODGE 2 DR.; $444; WAS $695; reduced for fall clearance.
NORTH CHEVROLET
Woodward at 13 Mile
LIncoln 5-1100

1953 DODGE 2-DOOR. $10 DOWN and assume payments. 464 S. Woodward Ave., Birmingham.

1954 DODGE, FULLY EQUIPPED. FE 4-2978.

1954 DODGE, FULLY EQUIPPED. FE 4-2978.

'49 FORD, RADIO AND HEATER. 27 Mechanic.

1955 FORD THUNDERBIRD, 3500 miles. White-walls and wire wheels. Hard and convertible top. All accessories in excellent shape. $2995 OR 3-3913.

1954 FORD CUSTOM 4-DR. RADIO and heater. Carkner Studebaker. MI 4-3410, Birm.

'55 FORD CONVERTIBLE, FORD-O-Matic, R & H. Sharp. $1875. EM 3-4216.

FORD COUNTRY SEDAN 1955. 8 passenger. White sidewalls. Radio. Heater. Fordomatic. Perfect condition. MI 6-2459.

'53 FORD 8, RANCH WAGON, OR 3-7566.

Chevrolet 1955 Demos
Floor Cars, Officials' Cars
Courtesy Cars
2 Doors and 4 Door Sedans
Sport Coupes and Club Coupes
150s 210s Bel Airs
Sixes and Eights
Standard Trans—P. G. and O. D.
New Car Guarantee
AS LOW AS $1,579 FULL PRICE
No Financing Problems
As low as just your car down, and Up to 36 Months
Take Advantage Of Our Low Overhead Location
SAVE
AS YOU HAVE NEVER SAVED BEFORE
Don't Delay — Act Today
HASKINS
Chevrolet
Oakland County's Fastest Growing Dealer
6751 Dixie Hwy. at M-15
MAple 5-5071
Open Nights 'til 9

'48 FORD CONVERTIBLE. SHARP. Good running condition. FE 4-3855.

1952 BUS. COUPE IN GOOD CONdition. Reasonable. OR 3-7240.

1950 FORD 2 DR. V-8. CLEAN. Radio. $195. FE 3-7542.

FOR SALE: $65. OR SWAP. '47 Ford. FE 2-8671.

'47 FORD, $75. OL 1-5161. FE 2-6445. 84 Oakland.

1955 RED AND WHITE FAIRLANE Ford, 4 door, low mileage, 6110 Southward Drive, Waterford, Mich. OR 3-5166.

1953 FORD RANCH WAGON. $10 down and assume payments. 464 S. Woodward, Birmingham.

FORD EXECUTIVE'S 1955 COUNtry Sedan Wagon, 8 cyl. Ford-O-Matic, R & H, 2 tone, WW tires. Other accessories. Immaculate. MI 6-0358.

FOR SALE: 1949 FORD V-8, 4 door sedan. Phone FE 4-3173.

'55 FORD CUSTOM 8, 2 DOOR. 2 tone. Undercoat. Heater. $1,600 or offer. FE 2-3272.

1950 FORD, 4 DOOR DELUXE SEdan. Radio and heater. $300. Shell Service Station. 2055 Main St. Rochester, Mich.

'54 FORD 4 DOOR STATION WAGon. Radio, heater, white walls, 3 seater. Call FE 2-4781.

'51 FORD CLUB. $222. V-8 AND ready for winter. Let's trade.
NORTH CHEVROLET
Woodward at 13 Mile
LIncoln 5-1100

'54 FORD, 3 WINDOW COUPE. $250. FE 8-0629.

'54 FORD 2 DR., $995; REDUCED from $1195 for fall clearance.
NORTH CHEVROLET
Woodward at 13 Mile
LIncoln 5-1100

For Sale Used Cars 91

Guaranteed
Sharp Used Cars
All Makes and Models
GLENN'S MOTOR SALES
254 S. Saginaw St. FE 4-7371

'50 HUDSON; $125. ALL WINTERized and ready for cold weather. Why take buses?
NORTH CHEVROLET
Woodward at 13 Mile
LIncoln 5-1100

1948 HUDSON SEDAN, FIRST $65 takes. Inquire at Apt. No. 8, 1555 Williams Lake Rd.

ACTION FOR 30 DAYS
WE WILL ACCEPT ANYTHING OF VALUE IN TRADE ON ANY OF OUR CARS. WHAT HAVE YOU?
PONTIAC'S TOP TRADER
MIKE'S AUTO SALES
701 Oakland Ave.
FE 2-9408

HUDSON '49 MODEL, 1 OWNER, 393 W. Iroquois.

'52 HUDSON 2 DR., WAS $595; now for fall clearance, only $295
NORTH CHEVROLET
Woodward at 13 Mile
LIncoln 5-1100

ONE OWNER CAR.
1949 Mercury. R & H. Window washers, overdrive. $250 cash. FE 4-5420. Call after 6 p.m.

DESPERATE
Must sacrifice '50 Mercury, R&H, overdirve. Nothing for my equity. Just take over low payments. MI 6-2757.

'55 MERCURY MONTCLAIR. Radio, heater, Mercomatic. Power windows, white wall tires. 7500 miles. $2,450. MI 4-7278.

'55 MERCURY CONV. ALL POWER 2 spot lights, auto. lubrication; red and white. FE 4-1062.

ELDERLY LADY WISHES TO sell '51 Mercury, 29,205 mi. Like new. 38 W. Mansfield.

1953 MERCURY, 2-DR. RADIO, heater. Carkner Studebaker. MI 4-3410, Birmingham.

Must Go

'52 Olds 88 Club Coupe. R & H. Hydra $597
'50 Nash R & H ..... $ 97
'49 Ford and '48 ..... $ 97
'47 Pontiac, Plymouth & Chevy $ 75
Plenty other late models, such as Cadillacs, Chryslers, Packards, etc., and a few trucks. Trade what you have and finance arranged on balance. Real Estate or Contracts accepted.
ECONOMY USED CAR MKT.
22 Auburn Ave. FE 4-3131

1953 MERCURY 2 DR. $10 DOWN and assume payments. 464 S. Woodward, Birmingham.

'55 NASH, FULLY EQUIPPED. Your old car and take over payments. JEfferson 6-5000, Ext. 23125 or FE 5-4097, Dick Wright.

'51 NASH SEDAN, WAS $445; NOW for fall clearance, only $295.
NORTH CHEVROLET
Woodward at 13 Mile
LIncoln 5-1100

'46 NASH 4 DOOR. RADIO AND heater, '48 Cushman motor scooter, cheap. Call after 5:30 OR 3-5164.

NASH 1950 2 DR. GOOD CONDITion. $125. 875 Scott Lake Rd.

'52 NASH STATESMAN HARDTOP, was $695; now only $595. Has everything.
NORTH CHEVROLET
Woodward at 13 Mile
LIncoln 5-1100

PRICES YOU HEAR ABOUT BUT NEVER SEE

'55 Dodge Lancer	Save $700
'54 Buick Super Hardtop	$2195
'54 Ford Customline	$1295
'54 Dodge V8 Clb. Cpe	$1295
'54 Chevrolet Convertible	$1395
'53 Buick Super V8 4 dr	$1295
'53 Hudson Hornet	$ 895
'53 Dodge V8 4 dr	$ 945
'53 Chevrolet 2 dr	$ 895
'52 Pontiac 2 dr	$ 795
'52 Dodge 4 dr	$ 645
'51 Ford Ford-O-Matic	$ 445
'50 Buick 2 dr	$ 395
'49 Chevrolet 2 dr	$ 250

MANY OTHERS TO CHOOSE FROM

'53 Ford ½ Ton Pickup	$ 725
'53 Dodge ½ Ton Pickup	$ 695
'50 GMC 1½ Ton	$ 350

RIEMENSCHNEIDER
232 S. Saginaw, FE 2-9131

'52 OLDS 88 CONV., $995; FULLY equipped. You must see the manager to get this for this price.
NORTH CHEVROLET
Woodward at 13 Mile
LIncoln 5-1100

'53 OLDS 98 SEDAN, $1595; JET black with ivory top; hydra., radio, heater, white wall tires, full power.
NORTH CHEVROLET
Woodward at 13 Mile
LIncoln 5-1100

'55 OLDS STARFIRE CONV. Blue and white. Black top. Power steering, power brakes, power windows, 4 way power seat, pwr. antenna, signal, speaker, radio and all other accessories. Cost $4,500. Sacrifice $3,250. FE 4-0237.

'51 OLDS 98 SEDAN; WAS $795, now only $595. We're making room for 56's.
NORTH CHEVROLET
Woodward at 13 Mile
LIncoln 5-1100

1953 OLDS 88 2-DOOR. $10 DOWN and assume payments. 464 S. Woodward, Birmingham.

'52 OLDS 98 HOLIDAY; $1295. Full power, hydra., radio; heater. Really nice.
NORTH CHEVROLET
Woodward at 13 Mile
LIncoln 5-1100

'54 OLDS, SUPER 88 HOLIDAY. Real sharp. Loaded with accessories. Can be seen at 991 W. Huron.

'53 OLDS 88 SEDAN, $1295; hydra., radio, heater, 2-tone blue; full power.
NORTH CHEVROLET
Woodward at 13 Mile
LIncoln 5-1100

SAVE
'55 Buick sedan loaded
'55 Dodge hardtop
'55 Buick hardtop
'55 Ford sedan
'53 Pontiac Catalina
'53 Ford 2-dr.
'53 Chev. 2-dr.
'53 Chev. ½-ton pickup
'51 Pontiac sedan hydra.
'54 Pontiac Starchief Conv.
All sharp cars.
HURON MOTOR SALES
952 W. Huron FE 2-2641

1953 PACKARD, 4-DR. RADIO AND heater, ultra. Carkner Studebaker. MI 4-3410, Birm.

'51 PLYMOUTH SEDAN, ONLY $395; was $495. We're making room for the 56's.
NORTH CHEVROLET
Woodward at 13 Mile
LIncoln 5-1100

1954 PLYMOUTH STATION WAGon. $10 down and assume payments. 464 S. Woodward, Birmingham.

PLYMOUTH 1955 2 DR. RADIO & heater. Powerflyte transmission. 6 cyl. 2 tone beauty! $1,625. MI 4-7207.

OLDS 1955 Demo's
Final Clearance
No Financial Problems
Just Your Car Down
HASKINS
Chevrolet-Oldsmobile
6751 Dixie Hwy. at M-15
MAple 5-5071

For Sale Used Cars 91

$1295
1953 Pontiac Custom Catalina! Radio, heater, hydramtic.
PONTIAC RETAIL
65 Mt. Clemens FE 3-7117

'55 PLYMOUTH BELVEDERE 4-DR V8, R&H, automatic transmission. Many more extras, low mileage. LAKE ORION MOTOR SALES. Ford, Mercury. MY 2-3611.

OCTOBER CLEARANCE

DeSoto '51 4 door	$395
Lincoln '51 Sedan	$495
Mercury '51 Sedan	$495
Ford '52 2 door	$575
Mercury '52 Sedan	$795
Mercury '52 Coupe	$765
Mercury '53 4 door	$995
Ford '53 Victoria	$1095
Lincoln '52 Sedan	$1095
Mercury '54 Sedan	$1495
Mercury '54 Sun Valley coupe	$1795
Dodge '55 Hard Top coupe	$1995
Mercury '55 Montclair Coupe	$2345

Bob Frost, Inc.
LINCOLN MERCURY DEALER
850 S. WOODWARD
BIRMINGHAM
MI 6-2200 JOrdan 6-3933

$5 DOWN
For my equity on 1950 Plymouth. Take over small payments. MI 6-2757.

1951 PLYMOUTH, 4 DR. SEDAN. Excellent condition. Price $495. FE 2-0065.

'53 PONTIAC 2 DOOR HYD. $750. FE 5-9909.

'48 PONTIAC '52 ENGINE, GOOD trans. 2290 Old Lane.

1954 PONTIAC STARCHIEF, 4-DR. Radio, heater, and hydra. Carkner Studebaker, MI 4-3410, Birm.

'55 PONTIAC, DELUXE 4-DR. Excellent condition, $995. FE 2-7509.

'53 PONTIAC STATION WAGON. 2 dr., radio & heater. Synchromesh, spotlight, whitewalls. Wire wheel discs. 8,600 mi. EM 3-2162.

'51 PONTIAC, $375; HYDRA-RADIO, HEATER. PERFECT condition. All it needs is a set of seat covers.
NORTH CHEVROLET
Woodward at 13 Mile
LIncoln 5-1100

PONTIAC 1955 STARCHIEF CUSTom. Low mileage. Exc. cond. $2100. EM 3-3089.

1936 PONTIAC GOOD TRANSPORtation. $60. FE 5-4584.

1955 DELUXE PONTIAC STAR Chief, 4 door sedan. Like new. Low mileage. MA 6-6626.

GOOD CLEAN 1949 4-DR. PONTIAC Chieftain. First $200 buys it. 2564 Crooks Rd. ½ mi. north of Auburn Rd. or M59.

'55 PONTIAC 4-DOOR, STARCHIEF low mileage, can be seen after 5. 450 First St.

1953 PONTIAC STARCHIEF CATAlina, low mileage. For sale or will take older car in trade. 2348 Pine Lk. Rd.

'46 PONTIAC, GOOD COND. ALSO '46 Chevrolet. Good cond. Will make excellent second car. 3935 Baldwin, FE 4-0887.

1955 DELUXE PONTIAC 4 DR. Hydra. Power steering, white walls, fully equipped. Perfect. $1,900. MY 2-2962.

'55 CUSTOM CATALINA, LOADED. FE 4-6509.

1955 STARCHIEF CUSTOM 4-DR. Pontiac. Fully equipped. Consider trade-in. Call anytime after 12 Noon. EM 3-3431.

1955 PONTIAC STARCHIEF, DEluxe 4 door sedan. Hydramatic, light gray and red. Supervisor's car. R & H, spotlight, grill guard, white walls, chrome panels. Many other extras. $2100. 196 Mohawk. FE 2-3065.

1955 Ford Convertibles
3 to Choose From—Black, Red and Green
Fully Equipped including Taxes and License
$68.23 Mo. if your car is worth $125
or only Ten Dollars Down.
1955 Ford Custom 8 2 Dr.
Fully Equipped including Taxes and License
$46.63 Mo. if your car is worth $125
or only Ten Dollars Down.

A-1 Buys

'52 Buick Riviera	$599
'54 Plymouth 2dr.	$899
'55 Ford C. Sed.	$1899
'52 Merc. Hardtop.	$744
'55 Ford C8 2dr.	$1299
'53 Chev. 2dr.	$744
'53 Merc. 4dr.	$899
'52 Plymouth 4dr.	$499
'52 Pontiac Hdtop.	$644
'54 Ford 2dr.	$944
'53 Olds 88 2dr.	$944
'51 Chev. 2dr.	$299
'52 Olds 88 2dr.	$899
'53 Plymouth 2dr.	$699
'53 Pont. Dlx 8 4dr	$899
'52 Ford 2dr.	$544
'51 Merc Cl. Cpe.	$299
'54 Chev. 2dr.	$944
'53 Chrys. Cl. Cpe.	$844
'54 Ford C. Sed.	$1344
'51 Plymouth 2dr.	$299
'55 Ford Hardtop.	$1899
'53 Ford 2 dr.	$744
'52 Chev. 2dr.	$544
'51 Ford 2dr.	$299
'50 Dodge 8 Pass.	$499
'53 Buick Riviera	$1099
'53 Dodge 2dr.	$699
'50 Ply. Sta. Wgn.	$299
'46 Willys Sta Wg	$299
'53 Ford R. Wgn.	$744
'54 Ply. Sta. Wgn.	$999

Cheapies

'50 Pontiac Sed.	$199
'49 Plymouth 2dr.	$144
'49 Ford 2dr.	$144
'50 Buick Sed.	$199
'50 Ford 2dr.	$199
'49 Chev. 2dr.	$144

Convertibles

'54 Ford Conv.	$1299
'55 Ford Conv.	$1844
'53 Buick Conv.	$999
'52 Ford Conv.	$699
'49 Ford Conv.	$144
'50 Ford Conv.	$299
'51 Ford Conv.	$444
'53 Chev. Conv.	$844

Trucks

'54 Chev. ¾-T. Express	$699
'53 Ford ½-T. 12' Stake, 2-speed axel, 8.25x20 tires.	$744
'54 Chev. ¾-T. Stake	$699
'48 Chev. ½-T. Pickup	$144
'51 Ford ½-T. Pickup	$299

— ATTENTION PLEASE —
DAY WORKERS BUSINESS MEN
Let us get your car ready for Winter driving NOW! During our
EVENING HOURS TILL 9 P. M.
SERVICE SPECIAL
Free lubrication with any oil and filter change, engine tune up, or permanent Anti-Freeze change. From 6 P. M. to 9 P. M.
Harold Turner, Ford
2 BIG LOTS
MIdwest 4-7500 LIberty 9-4000
JOrdan 4-6266 LIberty 9-4001
Immediate "Spot" Delivery
Low, Low Bank Rates — No Down Payment

For Sale Used Cars 91

47 PONTIAC 4-DOOR. EXCELlent con'd. FE 5-1994.

'42 PONTIAC 8, IN FAIR SHAPE. Best offer. FE 5-4065.

PONTIAC, 1955 870 4 DR. HYDRAmatic Heater & radio. 2-tone paint. Low mileage. OR 3-1819.

'52 PONTIAC SEDAN; WAS $995; now for fall clearance only, $777
NORTH CHEVROLET
Woodward at 13 Mile
LIncoln 5-1100

1953 PONTIAC CHIEFTAIN DElux

Syria is planning her first oil refinery, a 12,000-barrel-a-day operation that may be built by a Yugoslav construction company. The cost will be $3,000,000.

SYLVANIA TV
We Service All Makes TV
FOX TV & RADIO SERVICE
2485 Airport Rd. Cor. Hatchery OR 3-1647

PUZZLED
about your future training or the kind of work for which you are best suited?
VISIT
THE VOCATIONAL COUNSELING SERVICE APTITUDE TESTS
Psychological Measurement
716 Community Nat'l Bank Bldg. Pontiac, Michigan Phone FE 5-2436
S. N. Geal, Director
MEMBER:
National Personnel and Guidance Association
Wolverine Vocational Guidance Association
Michigan Counselor's Association
(Over Twenty Years Experience

RCA OWNERS
Make Your TV Remote Controlled
$59.95
HAMPTON ELECTRIC
825 W. Huron

MYER'S
Get Acquainted Offer!
GENUINE BLUE WHITE
¼ Ct. DIAMOND
$88
PAY ONLY $9.00 Now
$1.00 Weekly
Limited Time Only
MYER'S Jewelry Shop
TEL-HURON SHOPPING CENTER
OPEN EVERY
THURS. - FRI. - SAT. to 9 P.M.

—TV—
Stromberg-Carlson
Brand New and Fall Promotion TV—HI-FI Sales 21" Blonde Console. Reg. $359.95..... $259.95
Custom '400' Hi-Fi® Custom Complete Home Music System Regular $585..... $400.00
Console Model Hi-Fi Phono Reg. $199.95 $139.95
Hi-Fi-Table Model 3 Speeds. Reg. $124.95 $99.95
Famous Make Tape Recorder. Reg. $179.95..... $149.95
GENE'S TV
Sales & Service
3351 Grant
AUBURN HEIGHTS
FE 4-8972



Park-Hill ELECTRONICS
Specializing in TV, Radio & HiFi - Service
Phone Midwest 4-7700
Woodward & Long Lake

Muntz TV
For Factory Authorized Service
Call FE 4-1515
C&V TV Pontiac 993 Mt. Clemens

--Today's Television Programs--

Programs furnished by stations listed in this column are subject to change without notice.

Channel 2—WJBK-TV Channel 4—WWJ-TV Channel 7—WXYZ-TV Channel 9—CKLW-TV

TONIGHT'S TV HIGHLIGHTS

6:00—(7) Jumbo Theater. "Pardon My Stripes." (4) Saturday Edition. News. (2) Gene Autry. Autry enters his horese in carnival chariot race to win funds for new school in "The Golden Chariot," colorcast.

6:15—(4) Candid Camera. People are caught snooping camera.

6:30—(4) The Big Suprise. Super quiz. (2) Beat The Clock. Quiz with Bud Collyer.

7:00—(7) Paris Precinct. "The Third Man," Mystery from Paris with Louis Jourdan. (9) Temple Baptist Church. Religious. (4) Perry Como Show. Dunninger, Connie Russell, Four Lads, Arnold Stang, guests. (2) Stage Show. Robert Mitchum, Sarah Vaughn guests of Tommy and Jimmy Dorsey.

7:30—(7) Story Studio. Mary Sinclair in "Case of Marina Goodwin." (9) Mr. Fixit. How to do it helps. (2) The Honeymooners. Jackie Gleason comedy. Ralph takes a look into future and it becomes "A Matter of Life and Death."

7:45—(9) Hoot Gibson. Western adventure.

8:00—(7) Lawrence Wiek Show. Musical variety. Alice Lon sings "Oklahoma," band plays tune on water glasses. (9) Inner Sanctum. Mildred Dunnock, John Newland in "The Sister." (4) People Are Funny. Art Linkletter tries to see if man can sell money at bargain rate. (2) Two For The Money. Herb Shriner Quiz.

8:30—(9) Holiday Ranch. Country style variety. (4) Star Theater. Jimmy Durante host. (2) It's Always Jan. Jan's roommate becomes engaged to much married playboy who then proceeds to chase Jan. Janis Paige stars.

9:00—(7) Request Theater. William Tracy in "Mr. Walkie Talkie." (9) On Camera. "Leave It To Mother," domestic comedy. (4) George Gobel Show. Tennessee Ernie and George recall their old hillbilly act. (2) Gunsmoke. Boy helps unravel plot by highwaymen and his wife. James Arness is Marshal Matt Dillon.

9:30—(9) Hockey. Chicago Black Hawks vs. Toronto Maple Leafs. (4) Hit Parade. Top seven tunes with Russell Arms, Dorothy Collins. (2) Man Behind The Badge. Mystery drama.

10:00—(7) The Explorers. Avalon Daggett show films of "Romantic New Orleans." (4) Soldiers of Fortune. Animals and natives of Africa make exciting safari for Tim and Toubo in "Gaboon Viper." (2) Big Town. Mark Stevens plays crusading newspaper editor Steve Wilson.

10:30—(7) Wedding Party. Look at a wedding reception of Richard Slizak and Valerie Kazmierski. (4) Mystery Theater. Steve Brodie, Tim Considine in "Night in a Museum." (2) Damon Runyon Theater. Fay Bainter plays school teacher who inherits gambling enterprise in "Teacher's Pet."

10:45—(9) Sports. News.

11:00—(7) Hollywood Premier. Sterling Hayden in "Hellgate." (9) National News. (4) 11th Hour News. (2) Saturday Final. Ken Cline.

11:10—(9) Movie Date. Ann Dvorak, Gene Evans in "I Was an American Spy."

11:15—(4) Conquest. Story of Man's flight from start to rockets. (2) Miss Fair Weather. Bette Bahr.

11:20—(2) Les Paul and Mary Ford. Music.

11:25—(2) Nightwatch Theater. "Right Man."

11:30—(4) Saturday Show. Fredric March, Betty Field in "Tomorrow the World."

SUNDAY'S TV HIGHLIGHTS

6:00—(2) Football. (4) TBA. (7) Frontier Justice. (9) Gilead Baptist Church.

6:30—(4) Headline. (7) Jungle Jim. (9) Meet the UAW.

7:00—(4) Badge 714. (7) You Asked For It. (9) The Visitor.

7:30—(2) Private Secretary. (7) Famous Film Festival. (4) Frontier. (9) Dial 9 Theater.

8:00—(2) Ed Sullivan Show. (4) Comedy Hour.

9:00—(2) GE Theater. (4) Alcoa Playhouse. (7) Chance of a Lifetime. (9) Motion Picture Academy.

9:30—(2) Alfred Hitchcock. (4) Confidential File. (7) Original Amateur Hour.

10:00—(2) Appointment with Adventure. (4) Hockory. (7) Life Begins at 80.

10:30—(2) What's My Line? (7) Jumbo Theater.

11:00—(2) The News. (4) Sunday News Finals. (7) Hollywood Premiere. (9) CBS National News.

11:15—(2) Miss Fair Weather. (4) Feature Film. (9) Crown Theater.

11:30—(2) Nightwatch Theater.

SUNDAY MORNING

8:10—(2) Meditations.

8:15—(2) Christophers.

8:45—(2) Facts Forum.

8:50—(4) News.

9:00—(4) Church at Crossroads.

9:15—(2) Court of Health.

9:30—(2) This Is the Life. (4) Catholic Hour. (7) Christian Science.

9:45—(7) Featurette.

9:55—(9) Prayer, Sign On.

10:00—(7) Action Theater. (2) Detroit Pulpit. (4) U. of M. Hour. (9) Church in the Home.

10:30—(2) TBA.

10:45—(2) Sausage Sinema.

11:00—(9) Holiday with Stars. (4) Adventure Ho. (2) Porky Pig. Daffy Duck.

11:30—(7) Today's Faith. (9) Sunday Open House.

SUNDAY AFTERNOON

12:00—(7) Laurel & Hardy. (9) Captain Zero. (4) Capt. Hartz & His Pets. (2) Buster Crabbe.

12:15—(4) Salad Mixer.

12:25—(4) Mr. Twinky Presents.

12:30—(2) Wild Bill Hickock. (9) Watch the Birdie.

1:00—(7) World Adventure Series (9) Motor City Movie. (2) U of D Roundtable. (4) Blazing Guns.

1:30—(7) Black Spider. (2) Tom Harmon Workshop.

1:45—(2) TBA.

2:00—(4) Sunday Matinee. (2) Sunday Showtime.

2:30—(7) Broadway Star Theater. (9) Meet Mr. Callahan.

3:00—(7) Jumbo Theater. (9) Suspence Theater. (4) Dr. Spock.

3:30—(7) Col. March (4) Zoo Parade.

4:00—(7) Super Circus. (9) Wide, Wide World.

4:30—(7) Super Circus. (2) Judge Roy Bean.

5:00—(7) Frontier Justice. (2) Pro Football.

5:30—(4) Captain Gallant. (9) Hopalong Cassidy. (7) Cowboy G-Men.

MONDAY MORNING

6:50—(4) Todays' Farm Report.

6:55—(2) Meditations.

7:00—(4) Today. (2) Morning Show.

7:55—(2) CBS News.

8:00—(2) Captain Kangaroo.

8:25—(2) Detroit Newscast.

8:30—(2) Captain Kangaroo. (7) Wixie Wonderland.

9:00—(4) Romper Room. (2) Cartoon Classroom.

9:30—(2) Welcome Travelers. (7) Request Theater.

9:55—(4) Faye Elizabeth.

10:00—(4) Ding Dong School. (2) Gary Moore Show.

10:30—(4) Search for Beauty. (2) Arthur Godfrey.

10:55—(7) News.

11:00—(7) Story Studio. (4) Home.

11:15—(2) Love of Life.

11:30—(2) Strike It Rich.

11:55—(7) News Ace.

MONDAY AFTERNOON

12:00—(7) 12 O'Clock Comics. (4) Tennessee Earnie. (2) Valiant Lady.

12:15—(2) Love of Life.

12:25—(9) Prayer, Sign On.

12:30—(7) Beulah. (4) Feather Your Nest. (9) Fur & Feather. (2) Search for Tomorrow.

12:45—(9) Aubrey & Gus. (2) Guiding Light.

1:00—(7) Lunchtime Drama. (2) Ladies' Day. (9) Myrtle Labbitt Show. (4) Colorland.

1:15—(4) Fun to Reduce.

1:30—(4) Jean McBride. (2) Amy Vanderbilt. (9) News, Shoppers Show.

1:45—(4) Beauty Is My By Line.

2:00—(7) Stars on Seven. (4) Hour of Shows. (2) The Big Payoff.

2:30—(2) Bob Crosby Show.

3:00—(7) Heartthrob Theater. (4) NBC Matinee Theater. (2) Brighter Day.

3:15—(2) Secret Storm.

3:30—(2) On Your Account.

3:55—(9) News.

4:00—(7) Captain Flint. (4) A Date With Life. (2) Sagebrush Shorty. (9) Justice Colt.

4:15—(4) First Love.

4:20—(7) Rickey the Clown.

4:30—(4) World of Mr. Sweeney. (7) Auntie Dee's Rascals.

4:45—(4) Modern Romances.

5:00—(7) Mickey Mouse Club. (9) Dance Party. (4) Pinky Lee Show. (2) The Early Show.

5:30—(7) Mickey Mouse Club. (4) Howdy Doody. (9) Howdy Doody.

--Today's Radio Programs--

WJR, (760) CKLW, (800) WWJ, (950) WCAR, (1130) WXYZ, (1270) WJBK, (1490) WPON, (1460)

TONIGHT

6:00—WJR, Joseph Hainline
WWJ, Football Scores
WXYZ, 3D Music
CKLW, News and Sports
WJBK, News Perrini
WPON, News

6:30—WJR, Bob Reynolds
WWJ, National Farm Hour
WXYZ, American Farmer
CKLW, Parliament Hill
WJBK, Perrini
WPON, Sports Slants

7:00—WJR, Make Way
WWJ, Monitor
WXYZ, News, Sandlotters
CKLW, Family Theater
WJBK, News, Mickey Sherr
WPON, News, Record Room

7:30—WJR, Town Meeting
WWJ, Monitor
WXYZ, As We See It
CKLW, Allan Roth
WJBK, Mickey Sherr
WPON, Record Room

8:00—WJR, Young Ideas
WWJ, Monitor
WXYZ, News, Dancing
CKLW, Billy May
WJBK, News, Mickey Sherr
WPON, News, Record Room

8:30—WJR, The Big Bands
WWJ, Monitor
WXYZ, Dancing Party
CKLW, Sons of the Saddle
WJBK, Mickey Sherr
WPON, Record Room

9:00—WJR, News, Big Bands
WWJ, Monitor
WXYZ, News, Dance
CKLW, Les Baxter
WJBK, News, Mickey Sherr
WPON, News, Zee, Orville

9:30—WJR, Goodwill Jamb.
WWJ, Grand Ole Opry
WXYZ, Dancing Party
CKLW, Daydream Passport
WJBK, Mickey Sherr
WPON, Zee and Orville

10:00—WJR, Country Style
WWJ, Monitor
WXYZ, News, Top-Town
CKLW, Wayne King
WJBK, News, Mickey Sherr
WPON, News

10:30—WJR, Change World
WWJ, Monitor
WXYZ, Top of Town
CKLW, Quiet Sanctuary
WJBK, Mickey Sherr
WPON, Zee and Orville

11:00—WJR, Jim Vinali
WWJ, Monitor
WXYZ, Hotel Statler
CKLW, News, Sports
WJBK, News, Mickey Sherr
WPON, News and Sports

11:30—WJR, CBS Dance
WWJ, Monitor
WXYZ, Top of Town
CKLW, Jim Dunbar
WJBK, Mickey Sherr
WPON, Manhattan Melodies

12:00—WJR, News
WWJ, Music 'Til Dawn
WXYZ, News, Top of Town
CKLW, News, Jim Dunbar
WJBK, News, Mickey Sherr
WPON, News, House Party

SUNDAY MORNING

6:00—WJR, At Dawning
WWJ, Monitor
WXYZ, TBA
CKLW, TBA
WJBK, Ave Maria Hour
WCAR, TBA
WPON, TBA

6:30—WJR, Farm Review
WWJ, Monitor
WXYZ, TBA
CKLW, TBA
WJBK, Album Time
WCAR, TBA
WPON, News, Music

7:00—WJR, Pavt. Hymns
WWJ, Monitor
WXYZ, TBA
CKLW, Wildwood Church
WJBK, MSU
WCAR, TBA
WPON, Gospelaries

7:30—WJR, Laymen's Hour
WWJ, Faith in Action
WXYZ, Music for Sunday
CKLW, Tabernacle
WJBK, Protestant Hour
WCAR, TBA
WPON, Armenian Hour

8:00—WJR, Wm. Sheehan
WWJ, Monitor
WXYZ, Radio Bible Class
CKLW, Your Worship Hour
WJBK, News, Album Time
WCAR, Your Gospel Hour
WPON, Assembly of God

8:30—WJR, Renfro Valley
WWJ, Michigan Humane.
WXYZ, Light and Life
CKLW, Pontiac Church
WJBK, Gilead Baptist Ch.
WCAR, Back to God
WPON, St. John's Lutheran

9:00—WJR, William Sheehan
WWJ, Crossroads Church
WXYZ, News
CKLW, Bethesda Temple
WJBK, News, Interlude
WCAR, News
WPON, St. John's Lutheran

9:30—WJR, Mother's Album
WWJ, Storybook Lane
WXYZ, Voice of Prophesy
CKLW, Hebrew Hour
WJBK, Detroit Pulpit
WCAR, Spiorama
WPON, Silvercrest Baptist

10:00—WJR, News, Hymns
WWJ, National Radio Pulpit
WXYZ, News, Israel
CKLW, Radio Bible Class
WJBK, News, George
WCAR, News Ace
WPON, News

10:30—WJR, Chapel Hour
WWJ, Monitor
WXYZ, News Choirs
CKLW, Voice of Prophecy
WJBK, Tom George
WCAR, Bible Class
WPON, First Methodist

11:00—WJR, News, Appreciat.
WWJ, St. Paul's C'th'dri
WXYZ, Music for Sunday
CKLW, Pontiac Church
WJBK, News, Tom George
WCAR, News
WPON, Central Methodist

11:30—WJR, Tabernacle
WWJ, St. Paul's C'th'dri.
WXYZ, News Music
CKLW, Anglican Church
WJBK, Don McLeod
WCAR, Radio Temple
WPON, Central Methodist

12:00—WJR, William Sheehan
WWJ, News
WXYZ, Ed McKenzie
CKLW, Labor News
WJBK, News, Don McLeod
WCAR, News
WPON, News

SUNDAY EVENING

6:00—WJR, News, Autry
WWJ, Weekend Music
WXYZ, Drew Pearson
CKLW, Wild Bill Hickok
WJBK, News, Showtime
WPON, News

6:30—WJR, Gunsmoke, News
WWJ, Monitor
WXYZ, Evening Comes
CKLW, U. of D. Showtime
WJBK, U of D, Showtime
WPON, Idle Time Serenade

7:00—WJR, News, Bergen
WWJ, Monitor
WXYZ, Showtime Revue
CKLW, Wings of Healing
WJBK, News, Serenade
WPON, Gen. Baptist Church

7:30—WJR, Edgar Bergen
WWJ, Monitor
WXYZ, Valentine
CKLW, Radio Bible Class
WJBK, Freedom Story
WPON, Gen. Bantist Church

8:00—WJR, Our Miss Brooks
WWJ, Monitor
WXYZ, Music for Sunday
CKLW, Melanchrine
WJBK, News Serenade
WPON, Norman Cloutier

8:30—WJR, Two for Money
WWJ Monitor
WXYZ, Hockey
CKLW, The Quiet Hour
WJBK, Answers Guaranteed
WPON, Church of Christ

9:00—WJR, Music Festival
WWJ, News by Lawrence
WXYZ, Hockey
CKLW, Gross Pointe
WJBK, News Serenade
WPON Liberty Baptist

9:30—WJR, Music Festival
WWJ, Catolic Hour
WXYZ, Hockey
CKLW, Dr. Barnhouse
WJBK, Evening Serenade
WPON, Concert Hall

10:00—WJR, Music Festval
WWJ, Monitor
WXYZ, Hockey
CKLW, Hour of Decision
WJBK, News, Wayne Univ.
WPON, News

10:30—WJR, Montovani
WWJ, Eternal Light
WXYZ, Revival Time
CKLW, Back to God
WJBK, Evening Serenade
WPON, Sam Jones

11:00—WJR, William Sheehan
WWJ, Proudly We Hail
WXYZ, News, Moods
CKLW, News, Temple
WJBK, Evening Serenade
WPON, News, Sports

11:30—WJR, Stairlight Symp.
WWJ, Movietown Theater
WXYZ, News, Beyond Stars
CKLW, Mt. Zoin Church
WJBK, U.D. Roundtable
WPON, U.D. Showtime

MONDAY MORNING

6:00—WJR, Jim Vinall
WWJ, Bob Maxwell
WXYZ, News Ace, Wolf
CKLW, Rooster Club
WJBK, News, Gentille Binge
WCAR, TBA
WPON, News, Music

6:30—WJR, News, Music
WWJ, Bob Maxwell
WXYZ, News, Wolf
CKLW, Guy Nunn
WJBK, News, Binge Gentille
WCAR, TBA
WPON, Rise 'n' Shine

7:00—WJR, Jim Vinall
WWJ, Bob Maxwell
WXYZ, Osgood News, Wolf
CKLW, News, Toby David
WJBK, News, Binge Gentille
WCAR, Coffee with Clem
WPON, News, Rise 'n' Shine

7:30—WJR, Music Hall
WWJ Bob Maxwell
WXYZ, Osgood News, Wolf
CKLW, News, T. O'Dell
WJBK, News, Binge Gentille
WCAR, Coffee with Clem
WPON, News, Rise 'n' Shine

8:00—WJR, Jack White
WWJ Bob Maxwell
WXYZ, Osgood News, Wolf
CKLW, News, Toby David
WJBK, News, Binge Gentille
WCAR, News
WPON, News

8:30—WJR, Music Hall
WWJ, Bob Maxwell
WXYZ, Wolf
CKLW, Toby David
WJBK, News Gentille Binge
WCAR, Coffee with Clem
WPON, Rise 'n' Shine

9:00—WJR, William Sheehan
WWJ, Minute Parade
WXYZ, Breakfast Club
CKLW, News, Toby David
WJBK, News, Tom George
WCAR, News Ace
WPON, News, Music

9:30—WJR, Mrs. Page
WWJ, Minute Parade
WXYZ, Breakfast Club
CKLW, Toby David
WJBK, Tom George
WCAR, Rhythm Roundup
WPON, WPON Goes Calling

10:00—WJR, Arthur Godfrey
WWJ, McBride, Peale
WXYZ, My True Story
CKLW, News, Homechats
WJBK, News, Tom George
WCAR, Temple News
WPON, News, Party

10:30—WJR, Arthur Godfrey
WWJ, Second Chance
WXYZ, Wispering Streets
CKLW, Mary Morgan

ARE YOU MOVING?


Call
Smith Moving Co.
485 Marion
FE 4-4864


WE KEEP REPEATING!
IT TAKES AN EXPERT TO SHARPEN A SAW...
So bring your saws to us. Every tool will be expertly sharpened through the use of precision instruments . . . each saw tooth restored to its original pitch and bevel!
Authorized
Reo Service
INCORPORATED CRAFTS
53½ Union Street
Phone FE 4-5139

Tots Seek Halloween Money to Help Poor

LOUISVILLE, Ky. (AP)—Instead of seeking goodies for themselves Halloween, a lot of Kentucky tots will be seeking money for underprivileged children all over the world.

Children from a Louisville church group will go from door to door asking for contributions to the United Nations International Children's Emergency Fund.

Funds for UNICEF also will be sought by children at Moreland and Danville.

At Richmond, church youths will sponsor a Halloween drive for CROP, Christian Rural Overseas Program.

Answer to Previous Puzzle

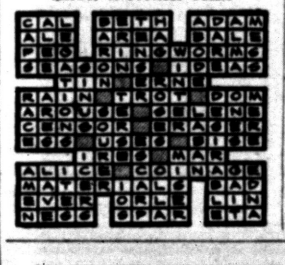

Your Watch
• Cleaned
• Adjusted
• Regulated
$4.50
Expansion Watch Bands
Ladies'-Men's
Special $1.95
Georges-Newports
Jewelry Dept.

BE A PART TIME SALESMAN
Earn 100 Trading Stamps by Turning in a Prospect
Get 1000 Trading Stamps If We Sell the Prospect
We Sell Television: RCA-Victor, Philco, Admiral, Emerson, General Electric, Sylvania, CBS Columbia
Refrigerators: General Electric, Philco, Admiral, Gibson.
Freezers: General Electric, Philco, Admiral, Deep Freeze.
Washers and Dryers: General Electric, Whirlpool, Blackstone,
Ranges: General Electric, Philco, Gibson.
Water Heaters: White
—This Offer Void If Not on File Before First Contact is Made—
—Mail This Coupon Today to Hampton's—
HAMPTON ELECTRIC, 825 WEST HURON ST., PONTIAC, MICHIGAN
Name of Prospect .....
Address .....
City ..... Phone .....
My Address .....
My Name .....
City .....

Nat King Cole Will Star in 'Hot Mikado' on Video

By JACK O'BRIAN

NEW YORK (INS) — Nat King Cole was signed by CBS to star in "The Hot Mikado," one of our most exciting stage memories (when Bill Robinson starred).

Nat didn't know what part he'd play, but we suspect it'll be Nanki-Poo. They want Lena Horne or Dorothy Dandridge for "Yum-Yum," which would be yummy.

And probably with Louis Armstrong in the role Bill Robinson originated, sprightly casting indeed.

Betty Hutton proved mighty little in her explosive second TV try, except possibly that vitamins take Betty. . .

Prizefighter Walter Cartier was a sensitive realistic clown on Phil Silvers' GI caper. . .

Lowell Thomas was switched on CBS-radio for another full year by his battery sponsor. . .

Jeanne Crain, who just last year insisted she'd "never" go into TV, signed for several shows. . .

LU ANN TO SUE?

Godfrey & CBS haven't heard the end of the Lu Ann Sims firing: "Sweet Sue" is her new theme song.

Mickey Mouse Club clobbered the kid-size opposition — 66 per cent better than Pinky Lee, 45 per cent friskier than Howdy Doody.

Clifford Davis will star on "Star Tonight" next Thursday on ABC-TV, and it's a nice grease-painted Alger story:

The 24-year-old lad was an apartment house superintendent who simply "decided to be an actor," went to an actor's school and now, only 18 months after his janitorial disenchantment (means Clifford didn't like shoveling coal and sweeping sidewalks) he will have in support of his first star role such veterans as Nancy Coleman and Buster Crabbe.

Singer Marti Stevens (daughter of filmogul Nick Schenck) is a hit on British commercial TV; the London Times unstuffed its shirt and called Marti "a polished gem and a delight". . .

Polly Bergen has to get the okay from her TV sponsor for all stage or screen work; real exclusive stuff, but very nice so far about outside work. . .

Martha Raye turned down a high-fee Berlecast offer.

HOPE EYES HOPEFULS

Bob Hope says about half dozen young night club and TV comedians have star-stuff but doesn't name them. "All us oldtimers know they're breathing down our necks . . . the more there are the harder you have to work."

Hope will have to work a lot harder if he keeps his show on film . . . not so hot on celluloid.

Oakland County Electronic Association
Attention TV Owners!
For Quality Service at Fair Prices, Call Any of These TV Service Firms

PONTIAC
ANDY CONDON'S RADIO-TV.....127 S. Parke, FE 4-9736
AUBURN RADIO & TV.....39 Auburn, FE 4-1655
BLAKE'S RADIO-TV .....3149 W. Huron, FE 4-5791
BUSSARD ELECTRIC SHOP.....84 Oakland, FE 2-6445
CAMPBELL RADIO & TV SERV., 89 Chamberlain, FE 2-7406
CHRISTIE RADIO MAINTENANCE ... 36 Miller, FE 5-8752
C & V TV SALES & SERVICE 993 Mt. Clemens, FE 4-1515
HAMPTON ELECTRIC CO.....825 W. Huron, FE 4-2525
HOD'S RADIO & TV.... 770 Orchard Lake Ave., FE 4-5841
JOHNSON'S RADIO & TV..... 45 E. Walton, FE 4-7601
OBEL RADIO & TV.....46 Oak Hill, FE 4-4945
RICH & PURSELY TV .....2141 Ondyke, FE 4-0221
STEFANSKI RADIO & TV.....1157 W. Huron, FE 2-6967
SWEET'S RADIO APPLIANCE....422 W. Huron, FE 4-1133
WALTON RADIO & TV.....1430 Joslyn, FE 2-2257
WKC, INC., SERVICE DEPT.....45 N. Perry, FE 2-0711
BOULEVARD RADIO & TV SERV..512 Osmun, FE 4-7723
WEST OF PONTIAC
MAC RADIO & TV.....1515 Union Lk. Rd., EM 3-3072
AUBURN HEIGHTS
ACE TV & RADIO SERVICE 3357 Auburn Rd., FE 8-1204
GENE'S TV SALES & SERVICE.... 3351 Grant, FE 4-8972
BIRMINGHAM
ELECTRONICS SERVICE CO., 1287 S. Woodward, MI 6-1022
PARK HILL ELECTRONICS, Long Lake at Woodward, MI 4-7700
CLARKSTON
LAATSCH'S TV SERVICE .....6734 Dixie, MA 5-5311
LAKE ORION
BELTON RADIO & TV.....16 N. Broadway, MY 2-5211
DRAYTON PLAINS
LATIMER'S RADIO & TV... 3530 Sashabaw Rd., OR 3-2652
PHELPS ELECTRIC .....4348 Dixie Hwy. OR 3-1217
OXFORD
OXFORD RADIO & TV SHOP, 40 S. Washington, OA 8-2032
ROCHESTER
ROCHESTER RADIO & TV..... 430 Main St., OD 2-2141
DOBAT TV & RADIO SERVICE 104 W. 5th St., OL 2-4722
AVON & TROY TOWNSHIP
FRANK'S TV SERVICE.....3852 Alida St., FE 4-7546
WALLED LAKE
TOWNSEND'S TV SERVICE...3110 Greenlawn, EM 3-2527
WILKINSON'S TV SERVICE, 3070 S. Commerce. MA 4-2665

Muntz
ONE of the LARGEST SELLING TV's
SALE


$99.95
Delivery and Installation $10.00
Cash or Terms
Cody TV
One of America's Lowest Priced Nationally Advertised TV's
SEE THE COMPLETE LINE AT OUR FACTORY SHOW ROOM
24 27 21 24 27
Call TODAY For a FREE Home DEMONSTRATION
FEderal 5-9457
Insist on Factory Authorized SERVICE: Call... FE 5-9457
Muntz TV
1116 W. HURON
OPEN DAILY AND SUNDAY 'TIL 10 P. M.
In the Huron Bowl Bldg. — 2½ Blocks West of Telegraph
PLENTY of FREE PARKING

Take the "bite" out of mid-winter fuel bills now



Make easy equal monthly payments

GULF SOLAR HEAT
BUDGET PLAN
...the modern, convenient way to pay

Phone
FE 2-9173 or FE 4-9595
L. H. Cole Oil Co.
Main Office and Bulk Plant
392 S. Sanford St.

GULF SOLAR HEAT heating oil

GOLF COURSE FOR SALE

THE FORD TRADE SCHOOL ALUMINI GROUP bought Bonnie Brook Golf Club near Detroit for recreation purposes. A similar arrangement could be made—Club House, Pro Shop, Golf Club, River and some lake frontage—including 200 acres for sale.

Suitable for Unions, Veterans set-up or similar organizations—

WILSON or HENLEY
UN 3-5500 CALL FE 5-5715

Farm Chiefs Tour Dam in Hearing

Senate Group Studies Agricultural Problems in Crop Control, Prices

BISMARCK, N. D. (AP) — Senate Agriculture Committee members today were touring nearby Garrison Dam installations in the Missouri River at the close of the first week of hearings on the farm income problem.

* * *

In their fifth session since starting the national study, at Minot, N. D. yesterday, senators were told that a combination of lower farm prices and crop controls is forcing migration of smaller farmers into urban centers in search of jobs.

Witnesses also testified the family-size type farm was threatened unless owners of such tracts somehow could acquire more land. But there was no suggestion on how this could be accomplished.

North Dakota farm spokesmen were critical of present government wheat controls. They argued the regulations cut too deep into production of the bread-making wheat grown in Minnesota and the Dakotas.

* * *

Witnesses said higher support prices should be worked out in the federal program for premium, or quality wheat with the lower grades, much of which they said was unfit for human consumption, subject to lesser payment.

Growers suggested also that controls be put on a bushel rather than acreage allotment basis. They testified the acreage plan encouraged farmers to over-produce by applying fertilizer heavily.

Raymond Wendsel, Carpio, N. D. farmer with 3,000 acres, told the group that present farm programs, especially lower price supports, are tending to build up what he termed a "landed aristocracy." He said larger operators are buying up the land held by small producers.

The committee wil lspend the night in Bismarck before its Sunday trip by plane to Pendleton, Ore. After a hearing there Monday, the group headed by Chairman Ellender (D-La) will hold sessions Wednesday at Fresno, Calif., Friday at Albuquerque, N. M., and Saturday at Fort Worth, Tex.

Cheaper, Safer Blasting Material Now on Market

TERRE HAUTE, Ind.—A cheaper blasting product, said to cost about half as much as conventional types and to be safer to handle, has been developed by a Terre Haute concern.

The company says use of the explosive should save money in strip-coal mining, since present costs of drilling and blasting often eat up profits.

TODAY'S ASSIGNMENT FOR:

JUNIOR EDITORS



HALLOWEEN — 3
A Game

When you dress up in funny clothes and masks and go from door to door on Halloween crying "Trick or treat," you are doing very much the same as your ancestors did hundreds of years ago.

Here is a "Trick or treat" game two of you can play.

Paste this page on cereal box cardboard and color it with crayons. The roads are yellow, the spaces between them light green and the bushes and trees darker green. Make the houses light colored with red roofs. The jack-o-lantern is orange, of course.

Each of you uses a black button as a marker. Toss a penny to show the number of moves: two moves for heads, one for tails. Enter at the bottom. Play by turns and head up the road toward the jack-o-lantern which is headquarters for treats.

If your coin moves you to a square where there is a trick (a black bat in the square) you must go back one move and await your next turn.

The first one to reach the jack-o-lantern is the winner. But you must move in exactly with your final move, or you will have to continue tossing until you get just the right move.

Junior Editors pay $10 for any reader's idea that is used. Write your suggestion to "Junior Editors" in care of this newspaper; it cannot be acknowledged or returned.

MONDAY: American Folk Lore

Bank Thief Drops $8,800 of Loot Over City Block

LOUISVILLE, Ky. (AP)—Rain and darkness reduced the confusion late yesterday as a fleeing bank bandit littered a city block with $8,800 in currency.

He fled the bank with $15,512, but the bulging loot broke through when rain hit the paper bag he used to collect it.

* * *

The lone bandit entered the Broadway branch of the First National Bank near the closing hour and stalled until all customers were gone.

He commanded manager Clarence M. Kelley to collect the money from the line of tellers and escaped on foot.

Charles F. Edwards, a truck driver, happened along just after the bandit fled and discovered the trail of money.

* * *

"I looked at all that money on the sidewalk and I said, 'that ain't real,' " he related.

He called employes of a nearby appliance firm who helped gather up the $8,800 and return it to the bank. Officials said they were unable to learn if others picked up bills and kept going.

1954 Death Rate Down

NEW YORK — The 1954 death rate among the nation's 80,000,000 owners of ordinary life insurance policies dropped to 607.7 per 100,000 in 1954 compared with 621.4 the previous year and 766.5 ten years before. It was the second lowest in history. In 1950 the rate was 605.8.

A starfish can see in all directions at once because it has an eye at the end of each of its five arms.

PONTIAC MOTOR CREDIT UNION
4% Paid on Savings
Loans for Worthwhile Purposes. All Pontiac Motor Workers Eligible
850 Joslyn St. FE 2-0296
4393 Dixie Highway. OR 3-4089



Here Today and Gone Tomorrow!



That's the history of the itinerant salesman. No one can tell you how or where to spend your money. That certainly is your rightful privilege. Judging, however, from the number of complaints that are received by this office from Pontiac people who have purchased merchandise from itinerant salesmen, where the purchaser has little or no recourse, **it would seem awfully smart to deal with Local Firms.**

BUSINESS ETHICS BOARD
of the
Pontiac Chamber of Commerce
Waldron Hotel Bldg. Phone FE 5-6148



"IN MY BOOK... SAVINGS Is the SHORTEST DISTANCE BETWEEN TWO POINTS"

Maybe it isn't good geometry, teacher, but we think you'll agree it makes good sense for everyone. No matter what your goal may be, you'll reach it in the shortest time by SAVING steadily. Open an account with us and add to it regularly. Bank interest, compounded, makes your savings grow faster . . . helps you "get there" sooner!

Learning to save is education for successful living. If you have children, open savings accounts for them here and now.

INSURED SAVINGS
To $10,000 by Federal Savings and Loan Insurance Corp.

2% Current Rate

Use Our Convenient DRIVE-IN Window at the Back Door

Pontiac Federal Savings
761 West Huron Street
DOWNTOWN 16 E. LAWRENCE ST.
ROCHESTER 407 MAIN ST.

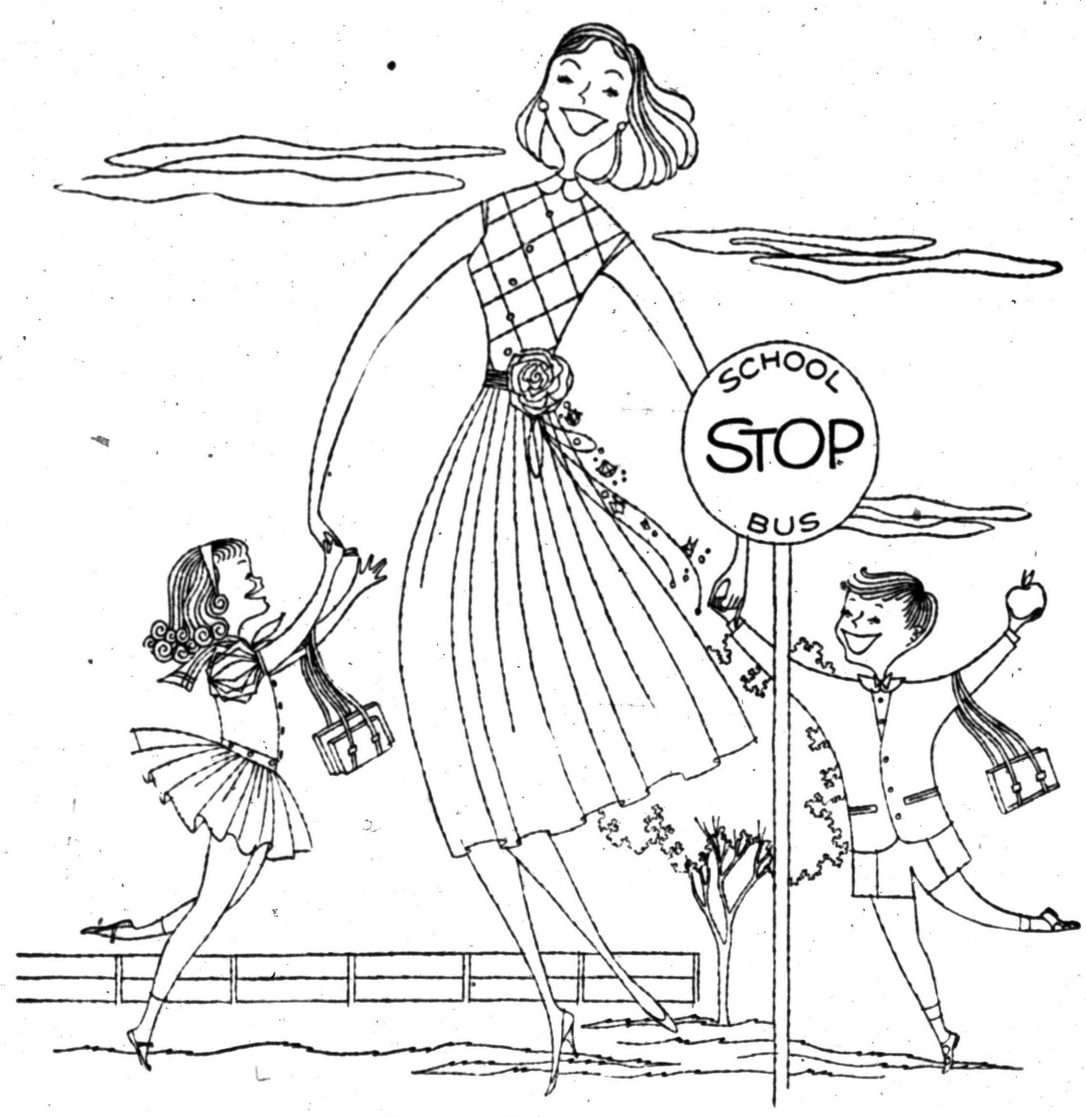

WASHDAY
yet the living is easy!
...she has an ELECTRIC dryer

An electric dryer takes the blues out of "blue Monday." Wet wash goes in . . . fluffy dry laundry comes out. There are no heavy wet clothes to haul up the stairs, hang on the line.

You'll discover, too, that an electric dryer seems to add more hours to your day. At last you can get started on those never-have-time-for tasks, or devote more time to your family, community and friends

Plan to make your next washday truly an "easy livin' " day with an electric clothes dryer.

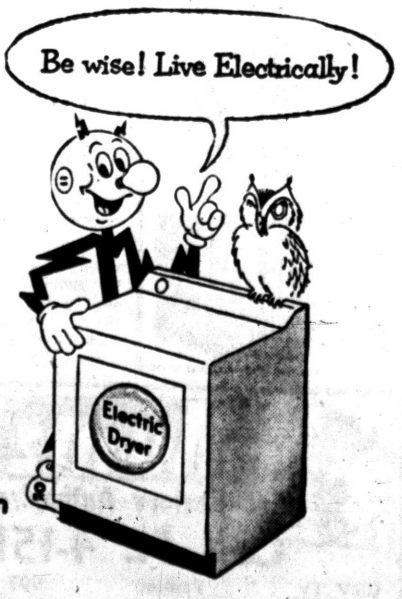

see YOUR DEALER or Detroit Edison