The Weather
Tuesday: Warmer.
(Details Page 2)

THE PONTIAC PRESS

Home Edition

112th YEAR ★ ★ ★ ★ PONTIAC, MICHIGAN, MONDAY, DECEMBER 13, 1954—36 PAGES ASSOCIATED PRESS UNITED PRESS INTERNATIONAL NEWS SERVICE 7c

Hammarskjold to Press Reds on POW Talks

★ ★ ★ ★ ★ ★ ★ ★ ★

Alabama Accuses Official in Slaying

Chief Attorney Charged With Patterson Death

Warrant Is Served on Garrett in Texas; Says He Shot Successor

GALVESTON, Tex. (AP) — Alabama's attorney general, Silas Garrett III, today was served with a fugitive warrant charging he killed Albert L. Patterson, Atty-General-elect of Alabama.

Garrett is being treated for a mental and physical condition at a hospital here.

Galveston County Sheriff O. E. Henson served the fugitive warrant.

Jules Damiani, first assistant Galveston county attorney, said the fugitive warrant charged Garrett "unlawfully and with malice aforethought killed Albert L. Patterson by shooting him with a gun."

Serving of the warrant on Garrett had been expected since Saturday. It had to wait pending the arrival from Alabama of a certified copy of the indictment against him.

Doctors at the hospital where Garrett is being treated have said he is too sick to be moved.

Garrett is a central figure in the notorious Phenix City, Ala., cleanup.

Patterson, who crusaded against vice in his election campaign, was killed last June 18.

Two other persons are under arrest in connection with the slaying. They are a former Chief Deputy Sheriff Albert Fuller, and a suspended prosecuting attorney, Arch Ferrell.

Garrett could not be contacted personally to find out if he would waive extradition to Alabama. His Galveston attorney, E. H. Thornton Jr., was also unavailable for comment.

Serving of the fugitive warrant put Garrett technically in the custody of the sheriff here.

The fugitive warrant which paved the way for serving of the indictment was signed by Bernard F. Sykes, Alabama assistant attorney general. It was returnable to Russell County, Alabama.

If Garrett refuses to waive extradition, procedings to have him extradited will have to be initiated in Alabama.

Dr. Sam Denies Divorce Letter

Says 1950 Note to Wife Merely Informed Her About Date

CLEVELAND (AP) — Dr. Samuel Sheppard calmly denied under a pounding cross-examination today that he wrote a letter to his wife in 1950 regarding divorce.

He said the letter simply informed her that he had taken a girl to a dance.

The cross-examination began early in the opening session of the ninth week of Sheppard's trial. The state accuses him of beating his wife Marilyn, to death last July 4.

As he closed the direct examination, Sheppard's lawyer William J. Corrigan asked him dramatically:

"Doctor, in your lifetime, have you ever committed any sins?"

Sheppard hesitated a moment and then said:

"Yes, sir, I have succumbed to human frailties."

Opening the cross questioning, State's Atty. John J. Mahon went swiftly to the events of 1950 when Sheppard was finishing his internship at a Los Angeles hospital.

His wife was in Cleveland at the time, Sheppard said.

The accused man admitted he wrote a letter to her at that time. He said he discussed it with a classmate, Dr. Lester Hoversten.

"And he advised you not to send

(Continued on Page 2, Col. 6)

Today is Bonus Double Stamp Day. Shop for Christmas gifts for men, women, boys, girls: shoes, linens, household needs, jewelry, watches, electrical appliances.
George's-Newports
74 N. Saginaw St. Open 'til 9 p.m.

Carrier Goes to New Berth



AP Wirephoto

AFTER LAUNCHING—Tugs churn the water around the bow of the 60,000-ton aircraft carrier, USS Forrestal as they move her to a new berth in the James River after being launched Saturday at the Newport News, Va., Shipyards. Steam catapults are exposed on her flight deck. The gaping holes on each side of the deck are for plane elevators, still to be installed.

Ike Includes Foreign Policy in Briefing of GOP Chiefs

WASHINGTON (AP)—A meeting of President Eisenhower and Republican congressional leaders took an unexpected turn today with a 45-minute discussion of foreign affairs.

The President called the GOP leaders to the White House to outline the administration's 1955 legislative proposals.

Eisenhower had indicated in advance—though he did not say so specifically—the meeting would deal with domestic issues.

In announcing plans for the meeting at his news conference last Wednesday, the President also disclosed Democratic leaders who will be in charge of the new Congress will join Republicans at a conference tomorrow to discuss foreign policy.

The chief executive pledged after the November elections, which gave the Democrats control, there would be bipartisan consultation on international affairs.

At that time the President also said he intended to confer with the Democrats on domestic issue. Since then the White House has placed less emphasis on that phase of the program.

An hour and a half after the start of today's meeting with the Republican leaders, Secretary of State Dulles left the White House and told newsmen he had just spent 45 minutes briefing the GOP chiefs on foreign affairs. He declined to provide any details.

Republican Senate Leader Knowland of California, who has split with the administration on some foreign policy questions, said in advance of today's meeting he expected its scope would be limited mainly to domestic issues.

State Bank Begins Holiday Caroling

The singing of Christmas carols by the Roosevelt School Girls Glee Club in the Pontiac State Bank's main office at noon today began the bank's ninth annual yuletide musical program.

The holiday program will continue through Dec. 24, with Mrs. S. M. Dudley accompanying the songsters on the organ.

Caroling will be heard from noon to 1 p. m. every day but Wednesday and Saturday, when the choristers will sing from 11 a. m. to noon. This Friday night only, they will be heard from 7 to 8 p. m.

Other groups of carolers scheduled to participate are from Washington, Eastern, Lincoln and Jefferson junior high schools, Webster School, St. Michael School, St. Frederick School, Pontiac High School and Waterford High School.

Dulles Flying to Paris

WASHINGTON (UP)—Secretary of State John Foster Dulles will fly to Paris tomorrow to try to bolster French support for German rearmament in the face of a crescendo of threats from Moscow.

Pope Weakens, Rallies, Vatican Sources Report

Believe Consecration of Archbishop Yesterday Strained Ailing Pontiff

VATICAN CITY (AP)—Reliable informants in the Vatican said Pope Pius XII was somewhat weaker today, but a later official statement said his condition showed a slight improvement.

Any change for the worse in his condition would be the first since the collapse which brought him near death on Dec. 2. He has made a slow, but steady, gain ever since.

The reports, unofficial but reliable, from within the Vatican said the Pope was having difficulty in getting food down and seemed to be feeling the strain of yesterday's big event—consecration of his good friend Msgr. Givanni Battista Montini as archbishop of Milan.

A Vatican communique issued at 2:30 p.m. said:

"This morning a slight improvement was found in the health of the holy father. The pontiff as usual devoted much of his time to prayer and work. Audiences with Msgrs. Domenico Tardini, prosecretary of state for ordinary affairs and Angelo Dell-'acqua, substitute secretary of state, took place today as usual."

Official reports in the past have been inclined to minimize the seriousness of the 78-year-old Pope's condition.

The Pope on Saturday recorded a blessing lasting nearly five minutes which was broadcast at the close of the ceremony yesterday. He listened from his sickbed to the broadcast and was described as profoundly moved by it.

Vatican sources revealed that yesterday's message had to be recorded twice because the Pope's voice faltered the first time. On the version which was broadcast, his voice appeared stronger than it had when he gave his two previous messages.

Commerce Boy Drowns in Lake

Kirk Emmons Dies in Chilly Water After Thin Ice Breaks

A seven-year-old Commerce Township boy drowned Sunday afternoon when he broke through thin ice on a Commerce Lake inlet near his home.

The victim, Kirk Emmons, son of Mr. and Mrs. Leo Emmons, 3055 Ridgemont, was pronounced dead at the scene at 4:30 after artificial respiration efforts by Commerce Township firemen failed.

Two companions, James Williams of 623 Commerce Rd., and Robert Konzen of 617 Commerce Rd., both seven, said they were poking sticks through the ice on the lake shore when the victim stepped onto the ice and fell through.

The boy was pulled from the icy water by his father who was summoned from his home a block away by the Konzen youth.

Surviving besides the parents are a brother, Richard, in the Navy and a sister, Mrs. Arthur Senior of Commerce.

Funeral services will be held at the Richardson-Bird Funeral Home at Walled Lake Wednesday at 1 p.m. Burial will be in Oakland Hissl Memorial Gardens.

Michigan USO Team Returns Home



AP Wirephoto

AFTER TOUR ABROAD—Michigan USO Camp Show unit is shown arriving at Willow Run airport from a 12-weeks tour of U. S. Military bases in Japan and Korea. Seated, from left to right, are Beverly Lavell and June Yates. Standing, from left, are Eddie Kraft, Ralph Captain, Clint Bostik, George Wilkins and Roland Sharette. All are from Detroit except Captain, who comes from New York.

Five Drownings Boost Fatalities

Michigan Accident Toll Mounts to 21, With 14 Dying in Traffic

Five who broke through thin lake ice were among 21 persons who lost their lives in Michigan accidents over the weekend.

Traffic mishaps claimed 14 lives. One man died in a fire and another plunged to his death down an elevator shaft.

A father and a son fishing on Allegan County's Huckleberry Lake fell through the ice. The son drowned, but the father was rescued.

Three teenage schoolboys plunged through the ice and drowned in Wolf Lake, near Muskegon, and a 7-year-old boy drowned in Commerce Lake, Oakland County.

The Huckleberry Lake drowning was James Shendorf, 19, of Dorr, who with his father, Lloyd, 40, fell through the ice while fishing. The father was saved by a passing hunter.

Among the weekend traffic fatalities was Mrs. Tyne Marie Mittson, 69, of Rudyard. She was killed Sunday when a car driven by her husband collided with a truck on U.S.2 near Sault Ste. Marie.

Loah Jane Carpenter, 5, of St. Johns was crushed to death against a drugstore wall by a car as she walked along a St. Johns sidewalk Saturday with her mother.

Leonard C. Bales, 30 of Detroit was injured fatally Saturday night when his car went out of control and overturnd on the Willow Run Expressway in Dearborn.

James Sanders, 67, of Detroit was killed Saturday night when his car collided with a Grand Trunk freight train in Royal Oak.

William Smith, 29, of Detroit was killed Saturday when his milk truck went out of control, overturned and pinned him after he swerved to avoid a collision.

The three teenagers who drowned in Wolf Lake Friday night were James Allison, 13; Terrance Johnson, 14, and David Baker, 15, all of Wolf Lake.

Michael H. Walsh, 48, of Fraser was killed Friday night when his car collided with a Grand Trunk

(Continued on Page 2, Col. 4)

More Signatures Sought

Army of 10,000 Pledges War on Accidents Here

Pontiac has enlisted its "Army of 10,000."

The local committee's S-D Day drive for over 10,000 signatures, pledging on a petition to perform utmost care Wednesday in support of the President's Safe Driving Day, reached its climax today.

But the campaign will continue through today and tomorrow in hopes of reaching a higher figure, said Clyle R. Haskill, chairman who said the petition will be in President Eisenhower's hands on Wednesday when the entire nation will attempt to weather a 24-hour period without a single accident.

Meanwhile, many unreported petitions which are still out, said Haskill, will push the drive way over the top.

Since the long scroll will be forwarded to the President late Tuesday, in order to reach him by Wednesday, Haskill said:

"It is urgent that all petitions be returned on Tuesday either to me or to Lieut. Joseph Koren of

(Continued on Page 2, Col. 2)

Not Much Change Is Weather Picture

Not much change.

That's the weatherman's prediction for this area tomorrow. He held out promise of a slightly rising mercury which is expected to climb to between 35 and 39 degrees after a 20 degree low tonight.

An .08-inch of snowfall was recorded over the weekend, turning side roads into a glare. Combined freezing mist and melting snow caused a 150-car traffic tieup Sunday morning on Woodward Avenue south of Long Lake road, Bloomfield Hills Police said. A similar hour-long condition was reported along Telegraph road in Bloomfield Township.

No serious accidents are recorded.

Saturday, the temperature ranged from 26 to 35 degrees and Sunday from 24 to 33.

This morning at 8, the thermometer reading was 24 degrees, rising to 33 by 2 p.m.. No more snow is expected for the next two days.

Nixons Greet Shah and Queen

Iranian Royal Couple Received in Washington Amid Military Pomp

WASHINGTON (AP)—The Shah of Iran and Queen Soraya flew into Washington today and were received with a 21-gun salute and full military honors.

In response to an airport greeting extended by Vice President Nixon, the Shah said he and the queen were most happy to visit "your country, the land of the free and the brave and especially to be here in Washington, the capital of the arsenal of democracy."

In easy, unaccented English, the Shah also said:

"We are looking forward to an era of even greater cooperation and friendship between our two peoples, and by this I hope to see strengthened the stability and progress of the Middle East."

The Shah sees President Eisenhower today, and is his luncheon guest at the White House. Visits at the Pentagon are scheduled tomorrow. However, his visit is officially designated a private vacation.

Queen Soraya, dressed in black with a mink coat and a small tan hat, got a special greeting from Mrs. Nixon, who handed her a large bouquet of red roses.

The Shah and his queen arrived in President Eisenhower's personal plane, the Columbine, from New York, reaching Washington Airport in a cold rain mixed with snow.

U.N. Secretary Wants Date Set for Discussions

No Reply From Chou; Peiping Radio Blasts Assembly Action

UNITED NATIONS, N. Y. (INS) — Secretary General Dag Hammarskjold will press Red China for an answer to his request for talks on freeing U. N. POWs despite a Peiping blast against the Assembly's censure of the Red regime.

Radio Peiping, broadcasting the first comment on last Friday's U. N. action, quoted the Peiping Peoples Daily as branding the resolution "illegal and unjust" but failed to mention Hammarskjold's request for a personal conference in the capital.

An authoritative source said the secretary general nevertheless would bring strong pressure on Communist China for an official yes-or-no answer unless he received an official reply by tonight.

Diplomats and others who have talked with Hammarskjold said he would insist that he be treated with all the diplomatic courtesy due the spokesman for the 60-nation body.

The Peiping broadcast said the U. N. had "no right to interfere" in China's sentencing of 13 Americans as spies.

Eleven of them are airmen shot down in uniform over North Korea during the Korean war.

The Communist newspaper alleged that the U. S., which sponsored the censure resolution with her 15 Korean war allies, was using the spy case to direct world tension against Red China to cause hatred and resentment.

The publication stated that "The resolution can not cover up the U. S. crime of dropping spies from the air into China."

Hammarskjold, acting on the U. N. assembly resolution directing him to seek prompt release of the 11 U. S. fliers and other U. N. personnel held in violation of the Korean truce, cabled his request for a Peiping meeting to Premier Chou En-lai.

However, it was suggested at the U. N. that Hammarskjold would "expect" to confer with Communist leader Mao Tse-tung, Red China's real boss.

The U. N. official proposed that the talks be held after Dec. 26. That means that Hammarskjold would have to start his trip to such a conference by the end of this week to reach Peiping by that date.

Hammarskjold planned to confer with key U. N. diplomats from both eastern and western nations before leaving on his projected trip to the Red China capital.

May Ask AEC to Void Contract

Sen. Anderson Expects Action if Dixon-Yates Isn't Modified

ALBUQUERQUE (AP)—Sen. Clinton P. Anderson said today that the new Congress may direct the Atomic Energy Commission to cancel the controversial Dixon-Yates power contract unless the agreement is "again very substantially modified."

Sen. Anderson, scheduled to become chairman of the Joint Committee on Atomic Energy, made the prediction in a letter to Ralph H. Demmler, chairman of the Securities and Exchange Commission.

In the letter Anderson asked that Demmler urge the commission to withhold its approval of the proposed Dixon-Yates financing plan until the joint committee has a chance to take another look at the overall contract.

The contract was signed in November, subject to SEC approval of financing arrangements and the proposed sale of capital stock.

Anderson said the modifications of the original contract, embodied in the document signed a few weeks ago, were definite improvements. However, he urged the SEC to examine certain other portions of the contract which he said have not been settled and which should be corrected before investors are permitted to put up any money.

Osmun's 3 Fine Stores: Downtown and Tel-Huron open nitely 'til 9

Wednesday Is S-D Day

Entire Nation Joins Safe Driving Test

CHICAGO (AP) — The nation's mobile millions today headed for an extraordinary test of their ability to drive and walk safely for 24 hours.

The test comes Wednesday. It has been designated Safe Driving Day.

President Eisenhower proclaimed S-D Day. It is sponsored by the President's Action Committee for Highway Safety.

The purpose is to reduce traffic accidents greatly to show that it can be done. The reduction has not been specified. The goal, at least, is a big slash and, at best, no accidents at all.

The committee has let each community make its own how-to-do-it arrangements.

Many cities have challenged other cities to S-D Day contests. Thousands of bumper strips and stickers have been distributed.

Plans have been made to ring church bells, voice "Be careful" pleas through loud-speakers—even to pause and pray.



An Associated Press survey shows what many communities have done and plan to do.

Washington, D. C., put on a parade of wrecked cars and 46 caskets, each representing a 1954 traffic fatality in the District of Columbia.

Cars equipped with amplifiers are touring the Seattle area, spreading the safety gospel.

Traffic officials in San Diego, Calif., circulated 100,000 safe driving pledges and arranged a parade of crash-crumpled autos for today.

School kids brought home safety letters in Providence, R. I., Literature is being distributed through schools in Kansas. Truck and bus stickers and 10,000 arm bands have been issued in Miami, Fla.

Reminders in poster, bumper strip of leaflet form have been passed out in Madison, Wis., Rochester, N. Y., and Norfolk, Richmond and Roanoke, Va.

New Mexico and Arizona will have a special low-state-wins showdown.

Rivalry of the sort associated with football has sprung up among cities. Knoxville, Tenn., challenged Chattanooga, Tenn., to an S-D Day contest.

Seattle challenged Portland, Ore. Tampa, Fla., challenged Miami, Jacksonville and St. Petersburg.

St. Joseph, Mo., this week is engaged in a fewest-accidents derby with Topeka, Kan., Springfield, Mo., and Lincoln, Neb.

A 24-hour highway law enforcement program, to be handled by 8,000 state and local policemen, will be in force in Massachusetts.

Church bells will toll a reminder at 9 a.m. in Tampa, Fla. Civil Air Patrol planes equipped with loudspeakers will fly over Tampa at 11 a.m. to sound warnings.

Traffic will halt at 11 a.m. for a minute of prayer in Norfolk, Va.

A wrecked automobile and a casket will be on display in the downtown district of Schenectady, N. Y. A demolished car will be on view on the City Hall lawn in Roanoke, Va.

In Today's Press

Birmingham 2
Boyle, Hal 18
Cantor, Eddie 23
Christmas Carol 4
Comics 28
Considine, Bob 28
County News 10
Crane, Dr. George 6
Editorials 6
Emily Post 10
Junior Editor 19
Latrobe, M. 21
Lawrence, David 6
Markets 29
Patterns 16
Santa Claus 21
Sports 24, 25
Theaters 22
TV & Radio Programs 35
Wilson, Earl 35
Want Ads 30, 31, 32, 33, 34
Women's Pages ..... 11 thru 17

Mrs. Newman's Variety Gift Shop. Warm and pretty, caps, mitts, sweaters, Orchard Lake near Telegraph.

The Day in Birmingham

Commissioners to Discuss 2 Parking Lots, Sewer Cost

From Our Birmingham Bureau

BIRMINGHAM — Most of the agenda for tonight's City Commission meeting once again deals with parking. Now that the city is considering a second parking project, the title "Municipal Parking Lot No. 1," has been given the proposed lot on Pierce between Merrill and Brown.

City Manager Donald C. Egbert will report at length on the suggested operating proceedures for the $250,000 parking area, with City Engineer L. R. Gare giving a detailed breakdown on construction costs.

Plans for the newest project, a combined alley and 43-car space lot in the block bounded by Maple, Henrietta, Martin and Bates, will also be reported on.

Other items up for discussion include fire department personnel, the W. E. Reid Development Co.'s share in the Columbia relief sewer project, and a request for installation of street lights on Mansfield between Sheffield and Brandford.

* * *

Starting to work recently as planning technician for the city was Herbert A. Herzberg, who will work out of the engineering department under City Engineer L. R. Gare.



HERZBERG

A 1951 graduate of the Michigan State College School of Architecture and Urban Planning, Herzberg until this month was with the firm of Waring and Johnson, planning consultants and landscape architects. He lives with his wife at 938 Chester St.

* * *

A two-fold health program covering both mental and physical ills of children will highlight tonight's Pembroke School PTA program at 8 at the Torry School gymnasium. Francis Curtin, nurse for Birmingham's school district, will discuss health maintenane program for Pembroke.

Caroline Loughran, who in her capacity as visiting teacher for Pembroke deals with social problems, will take up mental health.

* * *

Parents are included at tonight's annual youth Christmas party from 6:30 to 8:30 at First Methodist Church. Festivities include a holiday supper and a program presented in part by Angelo Angelocci, speech teacher at Birmingham High School.

* * *

High Twelve Club members are being kept in the dark about the program to follow tonight's 6:30 dinner meeting at the Community House.

* * *

Members and friends of Embury Methodist Church are invited to a 6:30 p. m. potluck roast turkey supper tomorrow, sponsored by the Woman's Society. This replaces the annual Christmas party.

* * *

A Christmas program will be attended by members of Unit No. 3 of the MOMS Club at 7:45 tonight, at the Chesterfield road home of Mrs. J. J. Rousseau. Ten members met last week to wrap 100 gifts for men and women at the Dearborn Veterans' Hospital.

* * *

Following tomorrow's noon Exchange Club luncheon at the Community House, election of oficers will take place.

* * *

Birmingham YMCA's Co-Ed Club will join the Royal Oak and Redford clubs for a hayride and dance to follow, at 8:30 p.m. tomorrow at Hayride Lodge, Rochester. Reservations must be made through Frank Poole.

* * *

Earl William Dolamore

Earl William Dolamore, 66, consulting engineer with Essex Wire Corp., Detroit, died suddenly Saturday at his residence, 786 Colonial Ct. He had previously been with Standard Products in Cleveland and Douglas Manufacturing Co. in Bronson.

Survivors include his widow, Nellie B.; one daughter, Mrs. Carl Owens of Southfield Township; three sons, Charles of Birmingham, Earl Jr. of Traverse City, and Cleon of Syracuse, N. Y.; 10 brothers and sisters; three granddaughters and one great-granddaughter.

Mr. Dolamore's body will be at the Manley-Bailey Funeral Home until 11 a. m. tomorrow. Service will be at 2 p. m. Wednesday at Bauer Funeral Home, Valley City, Ohio, with burial in Valley City Cemetery.

S-D Petition Drive Goes Over Top Here

(Continued From Page One)

the Pontiac Police traffic and accident bureau."

The petitions may be returned to Haskill at 1 Mt. Clemens St., to the Police Dept., or the Pontiac Press, the three agencies sponsoring the local drive.

In the event that some of Pontiac's motorists and pedestrians were unable to sign the petition, said Haskill, they still have time to make their pledge by mailing a postcard to either one of the three sponsoring agencies.

Police and volunteer workers will continue circulating petitions through the downtown district and residential area today and Wednesday. Police are stationed at Huron and Saginaw Sts. accepting signatures.

The majority of merchants in downtown Pontiac have copies of petitions, urging their patrons to make the pledge.

So far the campaign has gained overwhelming support by enthusiastic motorists and pedestrians here, which "guarantees Pontiac's leadership in the President's national event Wednesday," added Haskill.

He explained:

"The present campaign carried on in Pontiac is to tell the President and the country that Pontiac, in the heart of the auto industry, will lead in giving the nation accident-free holiday for 24 hours."

Adding to the city's dramatic efforts are the GMC plants and various industrial firms here. Service groups, fraternal orders, some 200 merchants and the Pontiac Ministerial Association are lending forceful backing.

Haskill said that schools and factories will sound whistles and bells twice on Wednesday to remind residents of the purpose of S-D Day. GMC Truck and Coach, Fisher Body and Pontiac Motor Divisions will add to the message by blasting their whistles, Haskill said.

"Our campaign so far is an expected success," noted Haskill.

"But will our endeavors Wednesday be as successful?"

The nation will be waiting for that answer.

4-Car Crash Injures Birmingham Woman

BIRMINGHAM — Close to $1,000 in damages resulted from a four-car accident Saturday at the West Maple-Bates intersection, which sent one woman to the hospital. Mrs. Winifred Coffin of 977 Gordon Lane was treated for head injuries at St. Joseph Mercy Hospital, Pontiac.

Police said a car driven by Mrs. Betty Stolberg, 39, of 816 Pierce St., was turning left through a red light apparently obscured from her vision by a bus. Her auto was struck by another driven by Mrs. Myrtle G. Snedeker, 55, of 316 Arlington, which then crashed into two parked cars, in one of which Mrs. Coffin was seated. The fourth car was owned by Dr. Owen S. Henren, Pembroke Dr., Bloomfield Hills.

Salvation Army Needs Help on Yule Checking

Someone with a car and some time can perform worthwhile holiday service. The Salvation Army needs help in checking names of families submitted for Christmas baskets. Careful checking of the list will help assure all deserving families of help over the holidays. Anyone who can assist has been asked to call the Central Volunteer Bureau, FE 4-3598.

The Weather

PONTIAC AND VICINITY — Partly cloudy through tomorrow. A little warmer tomorrow. Light southerly winds tonight. Low tonight near 30. High tomorrow 35-39.

Today in Pontiac

Lowest temperature preceding 8 a.m. 23

At 8 a.m.: Wind velocity 2 m.p.h. Direction Northeast

Sun sets Monday at 5:00 p.m.

Sun rises Tuesday at 7:53 a.m.

Moon rises Monday at 9:25 p.m.

Moon sets Tuesday at 11:15 a.m.

Downtown Temperatures

6 a.m.	23	11 a.m.	28
7 a.m.	24	12 m.	31
8 a.m.	24	1 p.m.	32
9 a.m.	24	2 p.m.	33
10 a.m.	26		

Sunday in Pontiac
(As recorded downtown)

Highest temperature	33
Lowest temperature	24
Mean temperature	28.5
Weather—Cloudy	

One Year Ago in Pontiac

Highest temperature	36
Lowest temperature	24
Mean temperature	30
Weather—Fair	

Highest and Lowest Temperatures This Date in 82 Years

60 in 1881 — 1 in 1903

Sunday's Temperature Chart

Algona	32	16	Memphis	48	36
Baltimore	40	31	Miami	73	69
Bismarck	46	18	Milwaukee	34	26
Cadillac	32	-10	Minneapolis	28	13
Cincinnati	38	32	New York	46	38
Denver	50	24	Omaha	27	11
Duluth	28	16	Phoenix	69	42
Fort Worth	45	20	St. Louis	32	31
Gd. Rapids	34	17	S. Francisco	50	41
Jacksonville	71	54	Seattle	44	40
Kansas City	37	20	Tampa	74	54
Lansing	35	18	Traverse City	34	9

1954 Pontiac Christmas Lighting Contest

ENTRY BLANK

Please enter the home of

.....

.....

in the 1954 Christmas Lighting contest:

Mail Entries to Pontiac Junior Chamber of Commerce 34 East Pike Street, before Dec. 18

Pontiac Deaths

Monroe S. Carmichael

Monroe S. Carmichael, 48, 41 Spokane Dr., died on the way to Pontiac General Hospital Saturday.

The son of Louis and Elizabeth Parnell Carmichael, he was born in Red Wing, Wis. He married Evelyn Wache and had lived in the city for 26 years.

Last employed as a theater projectionist, he was a member of local I.A.T.S.E.M.P.O.

Surviving besides his widow and mother, Mrs. Louis Carmichael of Pontiac, are two children, Carol Ann and Wayne, both at home.

Also surviving are three brothers and two sisters, Daniel, Robert, David, and Mrs. Norman Hould, of Pontiac, and Mrs. Charles Bancroft of Winslow, Ariz.

Funeral service from Donelson-Johns Funeral Home will be Tuesday at 2 p.m., the Rev. Fred R. Tiffany of Bethany Baptist Church officiating. Burial will follow in White Chapel Cemetery.

Joseph A. Depuis

Joseph A. Depuis, 54, 90 W. Berkshire, died this morning at his home.

Born in Alpena County, he was the son of Aristida and Ellen St. Peter Depuis. He married Elizabeth Boguszewska in Detroit, Aug. 6, 1928.

A member of the Christian Science Church, he had lived in Oakland County since 1928 and at this address for seven months. He was last employed as a gardener and carpenter.

Surviving besides his widow are two daughters, Mrs. Virginia Gould of Ann Arbor, and Phyllis at home. He is also survived by a son, Kenneth of Royal Oak, and two grandchildren.

Other survivors are two brother's, Dolphis of Rochester, and Wilfred Depuis, and three sisters, Mrs. Mary Roy of Detroit, Mrs. Agnes Carlson of Birmingham, and Ellen Depuis of Inkster.

Funeral arrangements will be announced later by Huntoon Funeral Home.

Mrs. George M. Slocum

Mrs. George M. (Olive Irene) Slocum, 58, of 101 Brown Rd., Orion Twp., died Saturday at Goodrich Hospital after a 10-month illness.

Born in Almont, she was the daughter of William and Josephine Burton Schenck. She was married in Flint on April 24, 1920.

A member of Marimont Baptist Church, she was a resident of Orion Twp. for 18 years and lived in Pontiac for 12 years. She belonged to the Ladies Auxiliary to V.F.W. Post 1370, Pontiac.

Surviving besides her husband are three daughters, Mrs. Ray Schrope, Sandusky; Mrs. Woodrow Howard, and Mrs. Raymond Smith, both of Pontiac.

Also surviving are a sister, Mrs. Floyd Gayfield, Rochester, and six grandchildren.

Funeral service will be Tuesday at 1 p.m. from Voorhees-Siple Chapel. Burial will follow in Ferguson Cemetery, Almont, with Rev. David Mortensen officiating. Graveside service will be conducted by the V.F.W. auxiliary.

Richard C. Shaw

Richard Charles Shaw, 10, 487 Elizabeth Lake Rd., died Sunday in Pontiac General Hospital after being hit by a truck Friday.

The son of David and Betty Shaw Curry, he was born here and attended Donelson School.

Surviving besides his parents are two sisters, Mrs. Stewart Bost and Betty Rae Shaw, and six brothers, Ralph H., Gilbert J., Paul S., Raymond, Robert, and Timothy, all of Pontiac.

Service from Voorhees-Siple Chapel will be Wednesday at 11 a.m., with Rev. William Hakes of the First Baptist Church officiating. Burial will follow in Perry Mt. Park Cemetery.

Joseph E. Swift

Joseph Everette Swift, 57, 69 Camley, died Saturday at his home after an illness of 10 months.

Born in Cincinnati, Ohio, he was the son of Joseph and Margaret Everette Swift. He came to Pontiac from Flint in 1923 and married Lola Johnson here Oct. 17, 1925. A veteran of World War I, he was last employed by Pontiac Motor Division.

Surviving besides his widow and father, who lives in Flint, are a son, Joseph W., at home, and a brother and sister, John Swift of Flint and Mrs. Beatrice Keen of Toronto, Ontario.

The Rev. Lee LaLone of Donelson Baptist Church will officiate at the service Tuesday at 1:30 p.m. from Huntoon Funeral Home. Burial will follow in the Drayton Plains Cemetery.

William H. Leggett

Death Closes Music Career of City's Oldest Teacher

William Haight Leggett, 95, who taught music in Pontiac for over three-quarters of a century, died Sunday at the home of Mr. and Mrs. Emerson Dill, 3800 West Walton Blvd, where he has made his home the past few years, and which is the former Leggett homestead.

Born at Clintonville, within a short distance of the place of his death, on March 3, 1859, he has been a resident of this area since, with the exception of six years which he spent in Paris under the tutorage of the violin masters, and a period in Detroit. While in Detroit he kept up his music classes in Pontiac.

He inherited his love for music from his father, Mortimer A. Leggett, who came here from New York where he was born on the site of the present Empire State building, and played the violin in order to promote community dancing parties in the Pontiac area.

Mr. Leggett started playing the piano early in life, but changed to the violin when he began taking lessons from the late Conrad A. Hoffman, prominent Pontiac music teacher of the past century.

Until he was past 90 years of age he maintained a down town studio here, and his pupils were numbered in the thousands. Many people today prominent in local music activities owe much of their progress to his tutorage.

His collection of violins was one of the best in the nation. Most of them have been given by him to former pupils.

As a hobby Mr. Leggett many years ago took up painting, and some of his work in water colors now occupy places in many homes in Pontiac and elsewhere.

Early in life he was married to Elenor Wright, now deceased. He is survived by a daughter, Florence Leggett of Washington, D. C.

Service will be Tuesday at three o'clock at the Huntoon Funeral Home. Dr. W. H. Marbach will officiate, and burial will be in the Drayton Plains cemetery.

Fatalities Boosted by Five Drownings

(Continued From Page One)

Western freight train at a Macomb County crossing.

Thomas Buheker drowned in the St. Joseph River at Niles Friday night when his car crashed through a guard rail.

Philip A. Wilner, 46, of Detroit was injured fatally Friday night in a two-car collision in Detroit.

William H. Fillis, 20, of Battle Creek was killed Saturday in a car-truck collision north of Battle Creek.

Arden H. Williams, 27, of Detroit fell six floors to his death down an elevator shaft in a Detroit building Saturday.

Jack Bernard, a 62-year-old invalid, died in a fire that broke out in his two-room Detroit apartment Saturday while his wife was away working.

Seven-year-old Kirk Emmons of Milford drowned Sunday in Commerce Lake near Pontiac when he ventured onto thin ice and fell in.

Albert G. Charles Jr. of Grosse Pointe Woods died in Cadillac Sunday of injuries suffered in a two-car collision west of Marion Friday night.

George Forbush, 36, Grand Rapids, was killed Sunday morning when his car ran off a curve and down an embankment at Lessiter.

Barbara Magasark, 12, of Detroit was fatally injured Sunday night when struck by a car near her home.

She was struck by a car driven by Hazen Tegler, 50, of Detroit. Tegler, a Detroit bus driver for 26 years, had recently received an eight-year safety award.

Geza Nahackay, 66, Flushing, died in Owosso five hours after he was injured Saturday night in an automobile collision north of Durand.

United Jewish Fund Seeks $99 Million

NEW YORK (INS)—Plans were being completed today by the United Jewish Appeal to raise $99,521,275 in 1955 to meet urgent Hebrew needs throughout the world.

The appeal's goal, agreed upon by 1,200 Jewish leaders at the Waldorf Astoria, is to meet the budgetary requirements of its three beneficiaries.

They are the United Israel Appeal, $88,980,000; the Joint Distribution Committee, $39,463,000, and the New York Association of New Americans, 1,138,275.

The annual 3-day conference, which closed yesterday, elected William Rosenwald general chairman of the 1955 campaign. He succeeds Edward M. M. Warburg, general chairman for the last four years.

In the Pontiac area participation in the United Jewish Appeal is handled through the Federated Jewish Charities, of which Irving Steinman is currently chairman.

State Highways Clear

LANSING (AP) — The State Highway Department reported there were no abnormal winter driving conditions anywhere in the state today.

Dr. Sam Denies He Wrote Divorce Note

(Continued From Page One)

the letter, didn't he?" Mahon asked.

"That's my impression," Sheppard replied.

"The reason he advised you was because it was mentioned in that letter about divorce?"

"No, sir, that's not correct."

Sheppard said Hoversten had a date to a hospital dance but was unable to keep it. Sheppard said he took the girl to the dance himself. Later, he said, he told his wife about this in a letter and that Hoversten advised him not to send the letter.

Why Pay "Full" Price?
IT'S SIMMS FOR SAVINGS ON FAMOUS
Remington ELECTRIC SHAVERS
Regular $23.50
SIMMS PRICE—
$14.95
"CONTOUR" Model
SIMMS BROTHERS
SUNDRIES —Main Floor

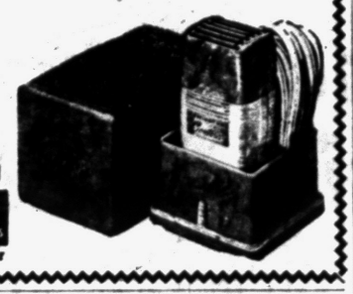

3-for-the-Price-of-1!
MATCHED SET
Ball Point Pens
IN HANDY POCKET PROTECTOR
Exactly as Pictured
98c
Each Pen Writes Different Color
Blue - Red - Green
Smooth writing pens with button-control retractible points. Complete with shirt pocket envelope, protector flap. Ideal for gift.
SIMMS BROTHERS
SUNDRIES —Main Floor



SALE OF Genuine U.S. ARMY Folding Style
Trench Shovel
FOLDING STEEL BLADE
68c



Genuine U. S. Army Trench Shovels that cost $3.50 to make. 24-inches long with folding, sharpened steel blade. Ideal for the car and around the house.
SIMMS BROTHERS
98 N. Saginaw —2nd Floor



At Simms the ONLY Difference Is Our
LOWER PRICES
- Savings of 10% to 40%
- Freshest, Pure Drugs
- Experienced Pharmacists
- Certainty of Satisfaction

Complete Prescription Service
SIMMS BROTHERS
98 N. Saginaw—Main Floor



the way to a man's heart
IS WITH
KINGS MEN
give it with pride it is received with pleasure
he will remember you every day as he uses it!



Prices to meet every budget
SIMMS BROTHERS
98 N. Saginaw —Main Floor

At This LOW PRICE You'd Better Stock Up for Christmas Pictures!
SYLVANIA BLUE DOT PRESS 25
FLASH BULBS
Not 6 .. Not 8 .. BUT a FULL CARTON of
10 BULBS FOR 77c
Regular $1.30 Value
Guaranteed 1st Quality Sylvania "Blue-Dot" flash bulbs. Full carton of 10 flash bulbs. Limit—10 cartons per customer.



See SIMMS for All
COLOR FILM at LOWEST PRICES!
98 North Saginaw SIMMS BROTHERS Main Floor

Just in Time for Christmas Gifts!
SPECIAL PURCHASE
German Made—Finest Steel in Leather Cases
Manicure Sets
Group 1— $1.00
Choice of Many Styles
Group 2—Manicure Sets ... $1.69
Sewing & Manicure Sets ... $1.98

Wide selection of gift manicure sets in choice of pieces and styles of cases. Ideal gift for your favorite girl. Buy now and save!
SIMMS BROTHERS
COSMETICS —Main Floor

The Perfect Gift for the Sportsman, Hunter, Fisherman, Farmer



Keep Feet Warm & Dry in Sub-Zero Weather
No More Bulky, Heavy Sox
With 'PLASTIC FOAM'
Boot Sock
Ideal Christmas gift for men who do farm work, fish, hunt or ski. Amazing new plastic foam insulates feet wear between light socks and boots. Red with black band colors. Size 6 to 12
$1.98 AS PICTURED
SIMMS BROTHERS
98 N. Saginaw —Basement

Ideal for Christmas Gifts or Give Your Own Home the Festive Touch for the Holidays



Made by Danish Craftsmen
Hand-Made Decorative Center-Pieces
Beautiful centerpieces will add a festive touch to the home during the coming holidays. Made by skilled Danish craftsmen.
$2.98 to $3.98
SIMMS BROTHERS
98 N. Saginaw —Main Floor

You'll Find It at SIMMS!
GIFTS for the Car
Plugs Into Cigar Lighter
Portable Spotlight
$5.95 Value
$3.88



Plugs into any cigar lighter. Comes with G-E sealed beam bulb. In Christmas gift box.



Famous HULL
AUTO Compass
Illuminated
$6.95 Value
$5.49
approved and used on vehicles in World War II. World War II. Makes handsome Christmas gift for auto owner.

Famous Hollywood Girl
Wheel Spinner
57c

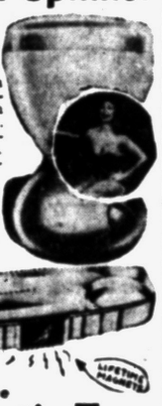

Modern chrome plated base with plastic cup. Has art picture pose top. Fits all steering wheels.

For Car, Home, Office
Magnetic Tray
98c Value
Utility tray with lifetime magnets. Has divided compartments. Choice of glamour girls or sport pictures.
79c



Breaker Ice WINDSHIELD **Scraper**
As Pictured
13c
One scraper edge and other corrugated for breaking stubborn ice. Clips on inside visor.
—BRUSHES SNOW
—SCRAPES ICE
From Your Windshield

2 in 1 Automobile
Sno-Chaser
97c
Over 2 ft. long — reaches any part of car. Brush for snow — scraper for ice. Makes ideal gift.

Full Size—Solid Oak
Top-O-Car Carriers
$4.95 Value
$3.88



Carrier has 8 suction cups, adjustable straps, channel hooks. Makes ideal gift for sportsmen.

14x21 Inch Waffle Style
Rubber Mats
$1.29 Value
57c



Big 14x21-inch size mat. Has deep waffle pattern on one side, ribbed pattern on other. Many uses.

Popular WEDGE Style
Auto Cushion
Regular $1.29 Value
99c



14x14-in. size wedge type auto cushion in woven fibre with plastic sides. Ideal gift for the auto owner.
SIMMS BROTHERS
98 N. Saginaw —2nd Floor

Lattimore's Attorneys Try to Quash Indictment

WASHINGTON (AP) — Owen Lattimore's attorneys sought in court arguments today to knock out a new two-count indictment against the controversial Far Eastern specialist.

They contended in advance briefs that "the sole issue . . . would be Lattimore's opinion of his opinions," but U. S. Dist. Atty. Leo A. Rover replied that the legal attack on the indictment "can be reduced to an objection to the mere fact that he was indicted."

A modern railway dining car may cost $132,000 or more.

The common cold is never fatal and rarely serious in itself, but it may stimulate the onset of a number of other dangerous diseases.

YOUR PET'LL COME HOME after his finder sees your Lost Ad in The Pontiac Press! For an ad-writer dial FE 2-8181.

From the COTY Christmas Collection

THE SKATER



by Coty

a whimsical skater and Sub-Deb Indelible-Type Lipstick, atop "Air Spun" Face Powder. In L'Origan, L'Aimant, Emeraude and 'Paris'. 2.50 plus tax

SIMMS BROTHERS

98 N. Saginaw St. —Main Floor

Ring In the Christmas Season

Every Home Needs a Set of

Christmas 'Sleigh' Bells

Hang It Anywhere

- On Sleds, Bikes
- On Front Door
- On Christmas Tree
- Over Fireplace
- On Your Car
- Office Doors

68c and 77c

Mount on any movable article . . . when moved you'll hear the cheerful twinkle of the bells. Bright red plastic strips with bells mounted on them.

98 North Saginaw Street SIMMS BROTHERS TOYLAND Second Floor

As Advertised by STEVE ALLEN on TV Tonight

WESTCLOX

'Melody' Electric

Wall Clocks

Regular $6.95 Value

$4.99



Exactly as pictured in a variety of decorator colors. (10% tax).

SIMMS BROTHERS

Electric Dept. —2nd Floor

FEET KEPT WARM by "THERMOS" Principle

AIR SPACES between layers of wool insulation keeps cold out and body heat in. A single pair of ordinary sox give perfect comfort in coldest weather . . . boot liners and heavy sox are not needed.



Famous 'Korean' Style

INSULATED THERMO PAK BOOT

Warmth Without Weight

Simms Price 10.98

Why Pay $15 or More?

- Scuff Proof Rubber
- Kicker Toe Cap
- Non-Slip Cleat Sole
- Extra Solid Heel
- Popular 12-Inch High

SATISFACTION GUARANTEED (both by Endicott-Johnson and Simms) or a new pair free! No need to pay higher prices. Ideal for all outdoor sports, farmers or outdoor work. Sizes 6 to 12.

98 North Saginaw Street SIMMS BROTHERS SHOES Basement

The GIFT Most Wanted

By Every Housewife Who Bakes

Fancy COOKIES and PASTRY



MIRRO THE FINEST ALUMINUM Cooky and Pastry Press

Now, YOU can be a fancy-pastry chef! Just follow the simple instructions to make professional-looking cookies, eclairs, cream puffs, meringue shells, lady fingers. Press holds enough dough to make up to 80 cookies without refilling. Come in and let us show you how easy it is to use.

Complete set, with press, 12 cooky plates, 3 pastry tips, and colorful recipe and instruction booklet.

Guaranteed by Good Housekeeping

ONLY 2.95 gift-boxed

SIMMS BROTHERS

98 N. Saginaw St. —2nd Floor

Still Pontiac's No. 1 Store for Genuine Viewmaster Needs!



Hey, Mom-Dad, Get Your Children's 'Official Letter to Santa' FREE at SIMMS Camera Department!

For True 3-D Viewing

GENUINE SAWYER VIEW-MASTER Stereo-Scope



A fine gift for adults or children. They'll enjoy seeing 3-D pictures in full color with this Viewmaster stereoscope. Buy now for Christmas gift giving.

$2.00

For Children, Adults, Everyone

3-D Color Reels

3 For $1.00



CHILDREN'S REELS

- Rudolph, Red Nose Reindeer
- Space Cadet
- Tom and Jerry
- Day at the Circus
- Night Before Christmas
- Roy Rogers
- Robin Hood
- Woody Woodpecker
- Christmas Story
- Gene Autry
- Cisco Kid
- Bugs Bunny
- Snow White
- 20,000 Leagues Under the Sea
- Hopalong Cassidy
- Alice in Wonderland

U.S.A. TRAVEL REELS

- New Orleans
- Painted Desert
- Hawaii
- The Mardi Gras
- Niagara Falls
- Hula Dancers
- Navajo Indians
- Washington
- Alaska

WORLD EVENT REELS

- The Coronation
- Bullfight in Spain
- Life With U. S. Cowboys

PLUS 400 OTHERS TO CHOOSE FROM!

Viewmaster Equipment Make Ideal Gifts!

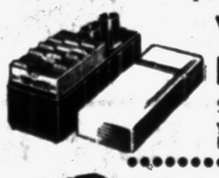

View-Master Library Box $1.85

Smartly styled plastic library box holds your Viewmaster reels, and sterescope. Has 12 index card.



View-Master Light Attachment $2.00

For use with sterescope to give illumination for viewing 3-D reels. Use with flashlight Batteries. (Batteries extra.)



View-Master Focus Viewer $9.75

The new viewer with the built-in lighter. New focusing makes all your 3-D pictures extra big with extra realism.



View-Master Projector $9.95

Projects brilliant images up to 16x14 inches. Use 3-D reels in full color. UL approved. Ideal gift.

Camera Main Floor SIMMS BROTHERS 98 North Saginaw Street

For a Limited Time Only!

Christmas Cards FROM YOUR SNAPSHOT



Bring in the Negative of Your Favorite Snapshot! 10 Cards for $1 Complete With Envelopes

For only 10c each we will make a personalized Christmas Greeting Card of you, your family, children; any favorite photo. Big selection of greetings to choose from. Deckled edge card with envelope at this price.

98 North Saginaw Street SIMMS BROTHERS Main Floor

$5.00 TRADE-IN

you buy the NEWEST MODELS in . . . —for your Old Razor when

Sunbeam SHAVEMASTER



NOW! Choice of two models in SUNBEAM Shavemasters.

27.50 SHAVEMASTER Less $5 Allowance 22.50

Bigger single head. Rotary motor. Leather or plastic case.

29.50 SHAVEMASTER Less $5 Allowance 24.50

New improved model. Shaves closer. Self-contained case.

98 North Saginaw Street SIMMS BROTHERS Main Floor

Only 10 Shopping Days Left

USE OUR LAYAWAY PLAN

BIGGEST DOLL BARGAIN IN SIMMS HISTORY

Life Size and Lifelike

'Baby Gail' Dolls

Maker's Price Tag Shows $15.95

$3.98

Exactly as Pictured

The doll with the washable arms, legs, face and hair. Has go-to-sleep eyes, says 'mama'. Fully dressed doll with hair set.

Over 2 Foot Tall



Complete with 5 piece Hairdressing Kit

A DOLL YOUR CHILDREN CAN REALLY DANCE WITH . . .

DANCING PARTNER DOLLS

Why Pay $4 to $5—

$2.98

Exactly as Pictured

Colorfully dressed in gay colors and combinations.

More Than a Doll —It's Like a Real Dancing Partner!

Hours and hours of fun . . . just like having another brother for your daughter.

Over 3¼ Ft. Tall —yet light in weight, so easy to carry.

—For Boys —For Girls

Other Famous "NAME BRAND" DOLLS 1/3 Off —2nd Floor

SIMMS BROTHERS

You'll Save More at Simms . . . Pontiac's Christmas Gift Store

OPEN EVERY NIGHT UNTIL 10

Still big selections of practical gifts to wear that everybody wants and appreciates . . . all priced lower at Simms.

SPECIAL GIFT SALE!

LADIES' 100% ANGORA Gloves or Mittens



$1.95 Quality

Ladies' 100% Angora gloves or mittens make the perfect Christmas gift for any lady. Pastel colors or white in all sizes S-M-L.

97c

FREE 'TWEED' COLOGNE —with Famous Brand Nylon Hose



51-GAUGE, 15-DENIER

3 Prs. $2.89

All first quality nylons, sheer and clear. All sizes 8½ to 11. Plus a FREE bottle of TWEED cologne.

Cotton and Plisse—Eyelet Trim

Ladies' Slips



Regular $1.95 Quality

$1.59

Ladies' slips in four gore and shadow panel style. Eyelet trim at top and bottom. Adjustable straps. Sizes 32 to 44.

Ideal Gift for Your Favorite Lady

Ladies' Tailored Slacks



Sizes 10 to 20 Adjustable Waistband $2.79

Sizes 34 to 40 . . $3.19

Crease-resistant rayon gabardine slacks in choice of four popular colors. Adjustable waistband.

Man, Will She Go for This Gift!

100% ORLON Sweaters



All Sizes 34 to 40

$2.89

Cardigan to Match $3.89

100% ORLON sweaters in short sleeve slip-over style. Double knit at neck. Choice of gay, light pastels or hi-light colors. Truly, a wonderful Christmas present.

MEN'S WEAR



100% WOOL KNITS Men's GLOVES

Sizes S-M-L

97c

100% wool knit gloves in solid colors only. Warm in coldest of weather.



CHOICE OF MANY STYLES Men's MUFFLERS

$1.59 Quality

97c

Choice of rayons, pebble patterns or wool plaids. Your choice of many assorted colors.



ENTIRE STOCK OF $2 VALUES Men's Dress BELTS

Sizes 28 to 44

97c

Genuine leathers included at this price. Choice of styles, widths and colors.



WHITE MERCERIZED COTTON Men's SOX . 6 Pair

Sizes 10½ to 13

97c

Ankle style white cotton socks ideal for dress or for work. Irrs. of 29c value.

SIMMS BROTHERS

98 N. Saginaw St. Open Every Night

(Advertisement)

MEN PAST 40

Troubled with GETTING UP NIGHTS Pains in BACK, HIPS, LEGS Tiredness, LOSS OF VIGOR

If you are a victim of these symptoms then your troubles may be traced to Glandular Inflammation. Glandular Inflammation is a constitutional disease and medicines that give temporary relief will not remove the causes of your troubles.

Neglect of Glandular Inflammation often leads to premature senility, and incurable malignancy.

The past year men from 1,000 communities have been successfully treated here at the Excelsior Institute. They have found soothing relief and a new zest in life.

The Excelsior Institute, devoted to the treatment of diseases peculiar to older men by NON-SURGICAL Methods, has a New FREE BOOK that tells how these troubles may be corrected by proven Non-Surgical treatments. This book may prove of utmost importance in your life. No obligation. Address Excelsior Institute, Dept. 5511 Excelsior Springs, Missouri.

FAST DELIVERY
COURTEOUS SERVICE
SPEEDWAY FUEL OIL
BURNS HOTTER! CLEANER! SLOWER!
DON'T DELAY, ORDER NOW!
Oakland Fuel & Paint Co.
436 Orchard Lake
FE 5-6159



A CHRISTMAS CAROL — By Charles Dickens



When he heard the Spirit of Christmas Present prophesy Tiny Tim's death, Scrooge was seized with panic. "No, no," he cried. "Oh, no, kind Spirit! Say he will be spared!"



But Bob Cratchit's family was unmindful of the Spirit's prophecy. Generously, Bob proposed a toast to his miserly employer, Ebenezer Scrooge. Mrs. Cratchit refused to drink.



At last she gave in. "I'll drink to his health for your sake, Bob, and the Day's, not for his," she said.

Woman-Hater Admits Killing

Unattractive Transient Confesses He Slashed Toledo Mother of 2

TOLEDO (AP)—"Women have always laughed at me. They've always made fun of me and they're afraid of me because of my looks."

Police say Thomas P. Leonard, hook-nosed, sallow and short, gave that explanation in admitting he fatally slashed the throat of a woman he never before had seen.

The victim was Mrs. Virginia Thayer, 36-year-old mother of two. She was slashed twice across the neck as she got into her car after a lodge meeting Thursday night.

Leonard, 34, an unemployed transient who came here a month ago from Harrisburg, Pa., was picked up last night in a hotel. A description by a woman who saw him loitering in the street shortly before the slaying led to his arrest.

Cold and hungry, he surrendered meekly when police entered his room. His only possessions were his clothes, $1.98, and two detective magazines.

"I don't like women. But I didn't want to kill her. I only wanted to cut her," Detective Capt. Ralph Murphy quoted him as saying.

When the killer struck, Mrs. Thayer was loading her parked car with gifts she had received at an Eastern Star officers' installation. Still clutching a plastic bag containing the formal dress she had worn at the lodge ceremony, she managed to stagger to a parking lot where an attendant phoned police.

Convicts Applaud Blonde Bending Tough Iron Bars

MAIDSTONE, England (INS) — The prisoners in Maidstone Jail last night received an expert demonstration in how to bend bars from a statuesque blonde billed as "Britain's strongest woman."

The demonstration by pretty, 26-year-old Joan Rhodes had the blessing of prison authorities, who apparently decided none of the tough guys within the walls would be able to duplicate the girl's feats.

The prison hall echoed with whistles when Joan, scantily dressed and carrying her own bars, walked onto the stage. She grabbed a bar five-eighths of an inch thick—about the same size used on the prison windows—and deftly bent is into an arc.

Then she bent another the same way with her teeth. Four prisoners tried the same trick and failed.

For good measure, Joan showed the prison inmates how to cover their tracks if they ever duplicated her stunts. She bent the bars straight again.

Said Joan after the preformance: "The boys gave me a grand welcome."

Film Stars to Appear on Drinking Charges

LOS ANGELES (AP)—Actor Broderick Crawford, actress Abigail Adams and Myron McCormick, a New York actor, are scheduled to appear in Municipal Court today on drunk charges.

They were arrested early yesterday after their rented car smashed into a fence in Mandeville Canyon.

The trio was released on $20 bail each pending their appearance in court today.

Low Grades to Get Salk Shots if Effective

NEW YORK (AP)—The National Foundation for Infantile Paralysis intends to make the Salk vaccine available for all of the nation's first and second-grade pupils if last summer's tests show the drug is effective.

The announcement was made by the foundation yesterday. The University of Mishigan is conducting evaluation of the tests and the report on the study is expected next spring.

The foundation also said it had removed pregnant women from its original list of those scheduled to receive the vaccine. They were replaced by the second-graders, who have a higher polio attack rate.

One-fourth of the U. S. traffic accident victims are pedestrians.



at
PEOPLE'S
FOOD-O-MAT and Super Market

Get these wonderful buys today! Both stores open tonight and every night to 9 P. M.

Hamilton Grade "A"
LARGE EGGS 49c Doz.

Domino Pure Granulated SUGAR 5 lbs. 39c

SAVE 50%
Assorted Colors
28" Plush TEDDY BEARS
Reg. $3.98 Values
$1.99
with every purchase of groceries totaling $5.00.
It makes a wonderful cuddly Christmas present.

Morrell's SNACK Luncheon Meat 12 oz. tin 29c

AJAX CLEANSER Can 10c

Kingan's SLICED BACON 1 lb. cello 39c

Heinz Strained Baby Food .. jar 10c

Jiffy Biscuit Mix lge. pkg. 29c

LUX 25c
Toilet Soap
4 Bath Bars

Aola Crushed Pineapple .. No. 303 Can 15c

Swanson Yellow MARGARINE In Handy Quarters Lb. Pkg. 17c

PEOPLE'S FOOD-O-MAT SUPER-MARKET

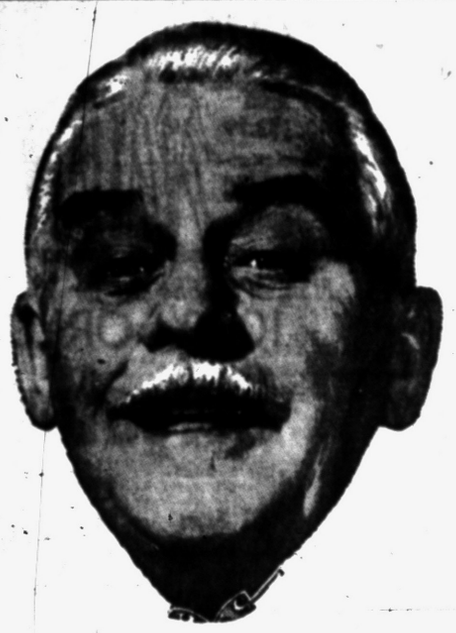

Believe Me . . . It's True!

I Switched to Gee's Pocahontas Coal

. . . and what a difference!

It's clean, it holds a fire longer, it has very little ash . . . and never a clinker! Full of heat, too!

You'll like the way that it is cleanly tucked away in your bin by our courteous drivers, using up-to-date delivery equipment. No muss—no fuss! Order a load today!

SERVING PONTIAC FOR OVER 29 YEARS

GEE COAL and OIL CO.
91 LAKE ST. FE 5-8181

ATTENTION!—FUEL OIL USERS

GEE FORTIFIED OIL with its REMARKABLE NEW ADDITIVE burns cleaner, hotter, more economically . . . yet doesn't cost any more than ordinary fuel oils. The next time you need fuel oil call GEE . . . you'll be glad you did!

FOR THAT Man OF YOURS!

Sport Shirts from the LION STORE

Men's Sport Shirts
With
Sleeve Lengths

Gabardines
Cottons
Flannels
Rayon
Fancies
Corduroy

Small — Medium — Large
Extra Large — XX Large

By—
Van Heusen—BVD
Mark Twain
Lion of Troy
Don Juan—Wilshire
Brentwood

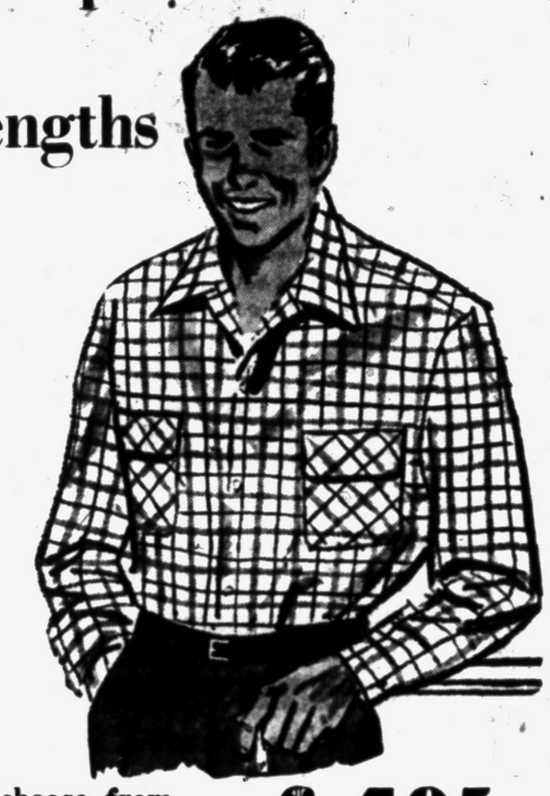

Thousands to choose from
BEAUTIFUL GIFT BOX
At No Additional Cost
$4.95
Others $2.95 to $6.95

MEN'S WOOL SHIRTS
By Buck Skein Joe and Mark Twain
Solids and Patterns . . . Many Are Washable
$6.95 to $11.95

Sizes 4 to 20



Boys' Sport Shirts
By Rob Roy and Tom Sawyer
Exclusive at the LION STORE
Tremendous selection of boys' washable sport shirts in gabardines, flannels, corduroys and fancies. Everyone has been complimenting us on the variety and quality of these shirts.
$2.98 to $4.98

Just-Arrived
Boys' Western Shirts
By His Nibs
Novelty rayon and cotton for easy washing. Sizes 4 - 12.
$2.98

Boys' Knit Polos
By Health Tex, Tom Sawyer, Rob Roy
Short or long sleeves
$1.29 up

2-Gun Frontier Pants to match $4.98

Charge Your Purchases at No Extra Cost!

Lion

Park Free Rear of Store While Shopping

OPEN TIL' 9
EVERY NIGHT UNTIL CHRISTMAS

FOR COUGHS DUE TO COLDS
FATHER JOHN'S MEDICINE
HAS A SOOTHING EFFECT ON THE THROAT

Arkansas Wife Beaten to Death

Seek Barefoot Intruder After Mother of Two Is Bludgeoned in Bed

BRINKLEY, Ark. (AP)—A young mother was bludgeoned with a four-foot piece of stove wood yesterday in her bedroom.

Her husband Milton Fuller, said he found his 28-year-old wife, her head smashed, dying beside her bed shortly after dawn. He said he had been dozing in the living room when he heard a noise and entered his wife's room. He said he saw her body topple to the floor.

* * *

She died two hours later in a Brinkley hospital.

Her two children, Mary Helen, 5, and Kathy, 18 months, were sleeping in the next room when the attack occurred.

A huge manhunt was launched for a tall man with one shoe missing. Bare footprints were found in the back yard, near a woodpile, where it was believed the killer had picked up his weapon. Police Chief Frank Henderson said barefoot mud tracks were found on the kitchen floor.

* * *

State police issued a pickup order for a six-foot white man wearing a khaki overcoat and believed to be minus one shoe.

Henderson theorized that the motive of the slaying was robbery, and that Mrs. Fuller was killed because she awakened and recognized the intruder.

Fast Detective Work

OKLAHOMA CITY (AP)—Albert Henry Jordan, 59, summoned two detectives and told them his billfold was missing. They lifted his mattress and found the missing billfold, containing $1,100. Jordan reasoned: "Guess I put it there and forgot about it."

The Pacific has only about one-third the drainage are of the Atlantic because mountain ranges lie closer to most of its shoreline in North America.

ENJOY the BEST... Bronte Fine WINES
CREAM SHERRY TAWNY PORT
TRY...

(Advertisement)

Science Shrinks Piles New Way Without Surgery

Finds Healing Substance That Relieves Pain—Shrinks Hemorrhoids

New York, N. Y. (Special)—For the first time science has found a new healing substance with the astonishing ability to shrink hemorrhoids and to relieve pain—without surgery.

In case after case, while gently relieving pain, actual reduction (shrinkage) took place.

Most amazing of all—results were so thorough that sufferers made astonishing statements like "Piles have ceased to be a problem!"

The secret is a new healing substance (Bio-Dyne®)—discovery of a world-famous research institute.

Now this new healing substance is offered in ointment form under the name of *Preparation H.*® Ask for it at all drug stores—money back guarantee. ®Reg. U. S. Pat. Off.

the right note for Christmas
RECORDS
ORGAN And CHIMES

THE BIBLE
The Complete New Testament.

RELIGIOUS
Golden Gate Quartet, Fred Waring—Great Sacred Choruses—Hymns of Faith, Hope and Joy.

CHRISTMAS
Organ and Chimes
Owen Bradley, Ken Griffin, Ethel Smith

CHOIR
Lighthouse Singers, Bach Choir, Boys' Town Choir, Voices of Walter Schumann, St. Peters Choir, George Beverly Shea, Robert Shaw Chorale.

POP
Rosemary Clooney, Perry Como, Bing Crosby, Guy Lombardo, Percy Faith, Liberace, Mantovani, Eddie Fisher, Mario Lanza.

NARRATION—
Amahl and the Night Visitors

Merry Christmas to You—All Stars
A Good Stock of 78 Speed Albums

Also—Top Hit Records In Stock on 45's and 78's

LONG-PLAYING and 45
Classical—Complete Operas—Opera Highlights (in LP only)—Symphonies—Symphonic Variations—Suites—Concertos—Overtures. Complete Nutcracker Suite

POPULAR
Glenn Miller Limited Edition No. 2 — Bing Crosby, Anniversary Album.

COUNTRY WESTERN
Speedy West, Chet Atkins, Gene Autry, Chuck Wagon Gang, Foley Hank Snow, Jimmy Rodgers, Sons of the Pioneers, Hank Thompson, Ernie Tubbs, Hank Williams.

THE PALLADIUM SERIES
Ted Heath, Les Brown.

DANCE
Boogie Woogie, Jam Session, Fox Trot, Mambo, Rhumba, Tango, Square Dance, Polka, Waltzes.

INSTRUMENTAL
Piano—Organ—Zither—Harp—Banjo—Harmonica—Guitar and Accordion.

YOUR HIT PARADE OF RECORDING ARTIST

Armstrong, Anthony, Ames Bros., LeRoy Anderson, Pearl Bailey, Lee Baxter, Count Basie, Stanley Black, Dave Brubeck, Teresa Brewer, Les Brown, Camarata, June Christy, Rosemary Clooney, Bing Crosby, Perry Como, Nat King Cole, Nat King Cole's Wife, Crew Cuts, Vic Damone, The Dorseys, Doc Evans, Duke Ellington, Eddie Fisher, The Firehouse Five Plus 2, Four Aces, Four Freshmen, Four Lads, Judy Garland, Stan Getz, Benny Goodman, Jackie Gleason, Arthur Godfrey, Phil Harris, Neal Hefti, Roy Hamilton, Richard Hayman, Ted Heath, Tiny Hill, Hilltoppers, Pee Wee Hunt, Ink Spots, Harry James, Jonnie James, Al Jolson, Spike Jones, Beatrice Kay, Stan Kenton, Frankie Laine, Peggy Lee, Guy Lombardo, Ted Lewis, Johnny Long, Ralph Marterie, Billy May, Glenn Miller, Mills Brothers, Vaughn Monroe, Marion Marlowe & Frank Parker, Buddy Morrow, Kid Ory, Patti Paige, Tark Murphy, Les Paul & Mary Ford, Johnny Ray, Martha Raye, Shorty Rogers, Frank Sinatra, Sauter Finnegan, Kay Starr, Kate Smith, Dorothy Shay, Artie Shaw, Sharkey & His Kings of Dixieland, Jeri Southern, Jo Stafford & Frankie Laine, Ynsa Sumac, Sarah Vaughn, Rudy Vallee, Helen Ward, Fred Waring, Ethel Waters, Ted Weems, Mae West, Paul Weston, Paul Whiteman, Art Van Damme, Phil Zito

GALLAGHER'S
MUSIC CO.
18 E. Huron St. FE 4-0566
OPEN EVERY NIGHT TILL CHRISTMAS

OPEN EVERY NITE TILL CHRISTMAS TILL 9!
SAGINAW HURON
Waite's
Pontiac's store for gifts
an ideal gift idea..
Give a Waite's Gift Certificate in a bright red Christmas Boot and Envelope . . . gaily candy striped!

men's genuine HELANCA nylon yarn!
Personalized Stretch Sox! $1
WITH KNIT-IN INITIALS
● Initials knit-in on both sides of each sock!
● Ideal gift! Individually boxed!
You can't go wrong on his gift with several pair of these popular stretch sox! One size fits them all! A personal touch for any wardrobe. Helanca nylon yarn conforms to foot and leg for perfect fit. No binding, no drooping, no wrinkling and best of all no size problems! Navy and brown. Be here early!
Waite's Men's Shop—Street Floor

children's popular gro-waist . . . washable
Corduroy Overalls
2.98
Children's overalls and slacks all double stitched with two slash pockets and zipper fly. Full cut for comfortable fit with 1" drop cuff. Washable corduroy and acetate flannel fabrics perfect long wearing runabouts. Grey, red, brown and navy blue blue in 3 to 6x.
Waite's Children's Center—Second Floor

Sale Priced! Polished Wrought Iron or Brass Lamps . . .
6.99 Usually 10.98!
Save almost $4! Smart . . . new . . . distinctive lamps truly an appropriate Christmas Gift! Combinations of wrought iron and brass also wood and brass to complement and decor! 3-way switch. 27" tall! Attractive matching shades! Be here early while they last!
Save $6! Floor Lamp
Usually 18.98! Attractive wrought iron floor lamp! Graceful yet practical in smart modern design. Hurry in! 12.99
A Michael Wolfe Creation!
SALE
Waite's Lamps—Fifth Floor

inexpensive Gifts for the Woman who Sews
SINCE 1876 White SEWING MACHINES AMERICAN MADE
FREE! Bright "Holiday Stocking" just for coming into our White Sewing Center! Hurry in!
Perfect gifts for the practical woman who loves nice touches in her personal sewing and home furnishings. All White accessories are so easy to use and so much fun . . . to own! Why not include a new White Sewing Machine in her gift . . . White Machines start from 69.50
Pinking Shears 6.95 — Just the item for professional touches. Prevents ragged edges!
Clamp-on Sewlite 2.95 — Prevents eye strains . . . insures greater accuracy in sewing!
"White Magic" Zigzagger 3.95 — White automatic brain that insures perfection inserting lace or applique!
Bobbin Box 97¢ — Clear plastic box for easy reach and right selection!
"White Magic" Hemstitcher 5.95 — Provide fine handwork effects in cutwork, lace appliques and exquisite details.
"White Magic" Buttonholer 9.95 — "No-hands" answer to perfect buttonholes, in all sizes. Also eyelets and many others.
Waite's White Sewing Center—Fourth Floor

Exciting high fashion, color-rich and clever design SHOWER CURTAINS by famous Jackson! 3.95 Plastic Only!
Another practical Christmas gift in matching ensembles to give any bathroom a new lift and look for the holiday! Beautifully designed in a wide variety of colors and patterns. Floral, tropical and oriental designs . . . also stripes. Long lasting in B. F. Goodrich's waterproof Koroseal and water repellent 200 count celanese taffeta! Size 6' x 6'! Hurry in today!
Choose:
White Blue Peach
Rose Light Green
Maize Wine Black
Shower Curtains in 200 Count Taffeta . . . 6'x6' . . . starting at 6.95!
Waite's Shower Curtains —Fourth Floor—

THE PONTIAC PRESS

Pontiac 12, Michigan
Reg. U. S. Patent Office Daily Except Sunday
Published from The Pontiac Press Building
Harold A. Fitzgerald, Publisher
Conrad N. Church Editor — Horace P. Brooks Advertising Manager — Russell Babcock Nat'l Adv. Mgr.

Entered at Post Office, Pontiac, Mich. as second class matter

MEMBER OF THE ASSOCIATED PRESS

The Associated Press is entitled exclusively to the use for republication of all local news printed in this newspaper, as well as all AP news dispatches.

The Pontiac Press is delivered by carrier for 40 cents a week; where carrier service is not available by mail in Oakland, Genesee, Livingston, Macomb, Lapeer and Washtenaw Counties it is $12.00 a year; elsewhere in Michigan and all other places in the United States $20.00 a year. All mail subscriptions are payable in advance. Phone Pontiac FE 2-8181.

MEMBER OF AUDIT BUREAU OF CIRCULATIONS

MONDAY, DECEMBER 13, 1954

Pontiac Teeth Deserve Commission's Attention

Mrs. George Wyman and her committee are reviving the fluoridation question here in Pontiac.

As chairman of the Health Committee of the Pontiac PTA Council, this energetic young woman plans to present their current findings to the City Commission.

The statistics are impressive.

Better teeth follow swiftly.

★ ★ ★

Of course, fluoridation is nothing new. It has been tested in scores of communities and the results are tremendously important. "Lifelong fluoride users in the 40-plus age group lose only about a third as many natural teeth as non-fluoride users," says Mrs. Wyman. And dental decay in children can be decreased about 65 per cent.

★ ★ ★

These facts hit everyone.

We all have a big stake.

The preventive material is put in the drinking water and can not be detected. The cost is negligible, considering the great contribution to health and the definite saving in the care of teeth.

The matter will be presented to the City Commission by the PTA group for study and evaluation. The matter was once tabled, but it seems of sufficient importance to justify immediate revival.

★ ★ ★

The Press believes fluoridation is a sensible and forward looking step. It has already been adopted by a large number of cities all across the country. Let's keep abreast of America in these constructive matters.

Formosa Pact Logical

The new defense pact between the United States and the Nationalist Chinese government on Formosa makes sense.

As Secretary Dulles has explained, it substantially completes our chain of defenses in the Far Western Pacific. We already have similar pacts with Korea, the Philippines, Japan, New Zealand and Australia.

★ ★ ★

In addition, our country is a leading party to the Southeast Asia Treaty. This would bring in Britain, France and a number of Nations in the Pacific-Asiatic region on a defensive footing similar to NATO.

Our Government has made it crystal clear that it regards Formosa as a vital link in U. S. oceanic defenses. Both the Philippines and Japan would be dangerously flanked if Formosa fell to the Communists.

★ ★ ★

While the Formosa agreement covers the Pescadores Islands; it says nothing specific about other tiny Nationalist-held islands lying off the mainland of Red China. However, it does provide that "other territories" may be included in the pact by later agreement between the parties.

It should be remembered why our European Allies do not share our concern over Formosa. In the case of Britain, for example, its Asiatic interests are almost wholly commercial rather than military. Thus it falls to us alone to protect Formosa.

★ ★ ★

The real effect of the pact is to serve notice that we intend to stand firm against Communist aggression. At the same time our national policy is to avoid at all reasonable cost any action that would bring on atomic war.

The Grim Reaper never rests. He is even busier than usual on holidays.

Japan's New Premier

Japan has a new premier, 71 year old Ichiro Hatoyama, leader of the dissident Democrat Party.

The circumstances under which he was elected by the Diet to succeed the resigned Shigeru Yoshida, call for dissolution of the legislature in January and a national election by March 10.

★ ★ ★

While Yoshida was one of our staunchest Japanese friends, there is nothing to indicate that the change of leadership will be a serious disadvantage to us. Actually Hatoyama, a professional politician, has said that he would concontinue Yoshida's policy of working closely with the West.

He differs from Yoshida only in his belief that Japan must restore full diplomatic and trade relations with Russia and Red China. Not only is he anti-neutralist, he is anti-Communist, believing that Red infiltration is a serious menace to Japan.

★ ★ ★

An unusual feature of the Socialists' support of Hatoyama is their opposition to Japanese rearmament and U. S. bases in Japan. The new premier, who was purged by Gen. Douglas MacArthur at the start of the occupation, strongly favors both.

While his fate in the election is uncertain, he is fortunate in having a sound foundation on which to build his administration. For that he is indebted to his able predecessor.

"Only mature women are great admirers of Liberace," says a Hollywood columnist. He, of course, refers only to physical maturity.

The Man About Town

Many New Cities

Oakland County Tops State in Number Within Borders

Bridge: A game that gives its players something to think about while they're talking.

Oakland County's new cities give it a greater number than any other among Michigan's 83 counties. We now have 15, Walled Lake is joining the ranks, Keego Harbor is on the verge, Lake Wolverine is on the way, and on Jan. 17 Madison Heights takes the final step, its area including about all that's left in Royal Oak Township not already within its seven cities. With our cities approaching the score mark, we still keep our ten villages, as none of the new cities now are incorporated in any way.

Recently celebrating his eighty-third birthday,

John Bookie

of 61 Whittemore St., has lived in Pontiac for over half a century, and watched our manufacture of transportation facilities develop from the horse-drawn buggy, road cart, sleigh and wagon to its present prominent spot in motor transportation.

And now we find that getting your deer was not a solo proposition with the men who work in the Pontiac Press building, as

Fred C. Baucom

who works in the stereotype room evidently can shoot cold metal as well as he does the hot stuff, and brought home a dandy buck. It also develops that

Mrs. John Seator

also shot a six point buck in addition to the one brought down by her husband.

My Walled Lake scout sends word that 600 invitations have gone out to "Dr. Mac's Babies," for a party Wednesday evening to raise funds for the memorial clinic for that community's veteran physician,

Dr. R. O. MacKenzie,

who was killed in an automobile accident a couple of years ago.

"We've quit going to our old home town of Flint to do our trading," writes

Mrs. Mortimore Swayne

of Holly, "because they change their one-way streets so often that their own traffic officers do not know what's the rule today. In the future it is Pontiac where we spend our money. Your Christmas parade was the best we ever saw."

Many Pontiac people who use the Detroit commuter trains have enjoyed the infectious smile of

Engineer Fred Smith

as he waved from his cab. Fred is retiring, and made his last trip last week, after being on the job 53 years. He's Florida bound.

A cat reared in the home of

Mr. and Mrs. Fred Silkworth

in Keego Harbor found its way back from Waterford, a distance of six miles, where it was taken by Mrs. Silkworth's mother. But the trip required five days and produced a broken leg.

Verbal Orchids to—

Ulysses Placeway

of Birmingham; eighty-fifth birthday.

Mr. and Mrs. James Sumner

of Memphis; golden wedding.

Mr. and Mrs. William A. Kaiser

of Armada; golden wedding.



Soft Words and Big Stick

Voice of the People

The Last 4-Month Strike Too Costly to Laborer, Says a 'Union Man's Wife'

(Letters will be condensed when necessary because of lack of space. Full name, address and telephone number of the writer must accompany letters but these will not be published if the writer so requests unless the letter is critical in its nature.)

My husband is a good 25-year union man from a local shop. He remembers the old "sweat shop" days. He remembers the struggle he and his fellow workers had to achieve all the good things the union has gotten for them.

He deems it a privilege to pay his dues and maintain his union. But that last four-month strike hurt him, gained him very little, in fact lost him everything he had. He doesn't want to do it again. He doesn't want to take a chance on losing everything he has gained. It isn't worth an annual wage or a raise.

He doesn't want to pay an assessment of $5 a month. Will the union make his house payments or feed his kids? Does a man have security with a threat of strike over his head?

His and my idea on the whole thing is, "hold what you have, but don't push your luck." The union will do well to look around and take stock of what it has before blundering into another disasterous strike which may well turn out to be "the straw that broke the union's back."

Union Man's Wife

McCarthy Did Job Well, Says Interested Reader

As American patriots we have a blessed privilege to speak as we are moved to speak.

Senator McCarthy was chosen to do a job and I believe he has, under God, performed it to the best of his ability. He has displayed bravery, courage, confidence, long suffering and patience in his fight against the evil forces.

He has now been favored with a lovely bride in whom he can take great pride. She is his need after being alone so long. Surely he shall find much comfort and gentle care in her as a help-mate.

A Lover of God and Country

Smiles

Sad

When the daughter arrived home after a date, her mother was waiting for her.

"I hope you didn't let that young man kiss you," she said.

"Well, Mummy," replied the girl, 'as a matter of fact, I did. He told me he had lost an uncle and I felt sorry for him."

Her mother snorted. "If I know anything about that young man," she said, "He won't have a relative left in a week!"

Case Records of a Psychologist

Crane Says Scientific Dating Bureau Would Assist People in Finding Mates

Marilyn presents the most urgent social need in modern America. It far exceeds even the polio campaigns and the raising of milk funds for tenement children. So study this case record with double care. If you have any ideas thereon, send them to me.

By DR. GEORGE W. CRANE

Case M-391: Marilyn B., aged 13, is worried about her mother.

"Dr. Crane, my Daddy was killed in the war," Marilyn began, "and I have lived alone with Mother ever since.

"She is 35 and very attractive. She is slender and has blue eyes. She teaches my Sunday school class and all the kids are crazy about her.

"But she ought to marry again. I'd like to have a father, too, and some brothers and sisters.

"She has dated a few men, but they drink a lot and Mother doesn't like men who drink.

"The boys she knew in high school are all married or have moved away, so how can she find the right kind of a man?"

Thousands of desirable men reading this column today would be happy to meet Marilyn's mother. They are either widowers or bachelors, and I will be deluged with mail from them after they read this column.

But medical ethics debars a doctor from revealing one patient's problems to another.

Furthermore, I have neither the staff of workers and field agents to double check upon such applicants, nor the funds to operate such a dating bureau.

Yet this scientific dating bureau is the most critical need in our land today. It far exceeds polio campaigns or calls for funds to furnish free milk to tenement youngsters.

America needs to insure itself a



crop of children from the millions of sturdy unmarried stock who have high morals and subscribe to the political views that make our republic great.

Each year we could easily produce 100,000 additional marriages by helping nurses, school teachers, office and factory girls, as well as wonderful widows like Marilyn's mother, to find suitable mates.

Perhaps this scientific dating bureau should be launched on a statewide basis first. Applicants would fill out a thorough questionnaire; send in a current photograph of themselves, plus the names of three references, and a nominal registration fee of possibly $5.

Field agents would be recruited from the clergy, YMCA secretaries and other discriminating folks in each county. They would then personally call on the applicants to double check on their looks, health and moral qualifications. They'd also contact the references cited.

Thus, each applicant would finally be certified and then given a chance to correspond with one or two eligibles from a nearby area.

By matching them on the basis of religion, education, social outlook, hobbies, etc., we'd be sure the basic habits for happy marriage would already be present before they ever met.

If and when their letter-writing produced friendships that would lead to personal introductions, then the field agent (clergyman) could arrange for the man to meet the girl at his church on Sunday morning.

Thus we'd produce more happiness by permitting an additional 100,000 eligible couples to marry each year. We'd soon have more children from the good stock who would be indoctrinated in morality and the tenets of our republic.

Countless youngsters like Marilyn would also get new Daddies or Mothers so their childhood would be brighter.

And unmarried folks, from the teens on till the golden age would find it possible to meet desirable members of the opposite sex who would be certified as moral, unmarried eligibles.

If any philanthropist will cooperate in this urgent matter, I'll donate my services in an advisory capacity to set up this Scientific Dating Bureau.

(Copyright, Hopkins Syndicate Inc.)

Aunt Het



I've got no room to talk, but it looks like most women hanker to wear the very thing they look awfulest in.

David Lawrence Says:

Unjust Labor Law Draws Apathy From Americans

WASHINGTON—When an American citizen has his constitutional rights violated it is natural that his fellow citizens should set up a clamor. But apparently only when a citizen is accused of holding Communist beliefs does there arise any clamor. Then the people who call themselves "liberals" demand that freedom of belief be protected.

No such protest arises, however, from these same quarters when an American citizen exercises his constitutional rights to refuse to join a labor union and is thrown out of his job because of it. He may have conscientious beliefs about and objection to joining such an organization but today in free America he can be deprived of his job and even prevented in many instances from earning a livelihood in his trade anywhere else if he declines to surrender his conscientious beliefs.

The foregoing is the true meaning of the controversy which has just arisen over the speech made before the CIO national convention by James P. Mitchell, secretary of labor in President Eisenhower's cabinet.

Mitchell deplored the fact that 17 states have enacted what are known as "right to work" laws. He said:

"Actually these are laws which make it impossible for an employer to bargain collectively with a majority of his employes about the security of their union."

Promptly after the speech was made Eisenhower at his press conference said that Secretary Mitchell was not speaking for the administration but only for himself and that such differences of opinion are permitted in the Eisenhower administration.

As a matter of fact the President ruled hastily on the issue. Strictly speaking, if he believes in the Taft-Hartley Act he should have been upholding Mitchell's position.

For what Secretary Mitchell said, in effect, was that the states ought not deviate from the Taft-Hartley Act which legalizes compulsory unionization. The so-called "union shop" provisions of that law give a new employe 30 days to decide whether he will join the union or be fired from his job by order of the union.

But while this Taft-Hartley provision itself violates civil rights as set forth in the Constitution—though no case has reached the Supreme Court yet for decision — consistency would require the President to argue that if compulsory unionization is right on the federal level it is right on the state level. This, of course, is the view of his secretary of labor.

The "right to work" laws nullify the Taft-Hartley law on this point in 17 states. Eleven are in the south and the others are Iowa, Nebraska, Nevada, Arizona, North Dakota and South Dakota. Congress specifically permitted the states to vary their labor laws from the federal statute.

Labor union bosses want compulsory unionization for the same reason that corporations used to want monopoly — it is easier for them to rule that way. In fact compulsory unionization means a form of private government with power over the livelihood of workers delegated to a few union bosses in every industry.

Mitchell thinks of compulsory unionization as a form of "union security" and necessary for "union strength." But the Supreme Court of the United States has declared that a union which is the agent of the majority in a craft or plant can by agreement with the employer set the wage pattern for the minority. Refusal of the minority to join a union does not, therefore, "undermine union security."

The Supreme Court also has said with regard to the protection afforded under the fourteenth amendment: "It requires no argument, to show that the right to work for a living in the common occupations of the community is of the very essence of the personal freedom and opportunity that is was the purpose of the amendment to secure."

The 17 states therefore are right. The Prsesident and Congress should make the federal law conform to that of the states. The latter have blazed the trail in defense of the constitutional right of the individual to believe as he pleases when faced with the question of whether to join or not join a labor union. For in most cases today a union is a subsidiary unit of a larger political organization whose principles and beliefs a worker may not wish to support.

This is an issue which concerns the dignity of the individual and constitutes a form of discrimination based on beliefs. It is a moral issue. But some of the same churchmen who speak out so vehemently — when witnesses entangled in the Communist controversy are allegedly deprived of their rights before congressional committees — are strangely silent about the actual loss of individual rights by millions of American workingmen.

(Copyright, 1954)

Baering Down

By ARTHUR "BUGS" BAER

(International News Service)

In that peaceful atomic co-existence there will be more than hairpins to straighten out.

First place how can you cut-in on a Russian dancing by himself?

It will be the mambo against the shabotsky with the Volga boat song trying to knock the Robert E. Lee out of the regatta.

Will there be used car lots for Droshkies? What's the trade-in value of one against a Model-T cement mixer?

We will have built-in treadmills in the get-togethers. So the Moscow delegates can walk and vote at the same time.

Plans for a peaceful co-existence must stack the coffee percolator against the samovar. The Russian likes caviar and we like beans. A Russian sleeps on top of his stove and cooks himself for breakfast.

If you go for a droshky ride with your steppe-out host you draw straws to see who's thrown to the wolves. It's a tough way to save up a bale of hay.

Portraits

By JAMES J. METCALFE

Christmastime is time for love . . . And those gratuities . . . That cheer the hearts of all who serve . . . Our homes and families . . . The time to give a generous tip . . . For help throughout the year . . . That did so much to keep intact . . . Our happy atmosphere . . . The mailman and the janitor . . . And she who scrubs the floor . . . And that ambitious boy who drops . . . The paper at our door . . . A dollar in an envelope . . . Or maybe two or three . . . Let's make their Christmas happier . . . With heartfelt charity . . . Let us remember them this year . . . With gifts that truly say . . . We thank them all and wish them all . . . A Merry Christmas Day.

(Copyright 1954)

Looking Back

15 Years Ago

700 PERISH IN shipwreck near Japan.

LEAGUE OF NATIONS name Russia as an aggressor.

20 Years Ago

PONTIC HAS 32,797 orders for 1935 cars.

FDR TO RECEIVE 25-year job plan.

THOUGHTS FOR TODAY

When the heaven is shut up, and there is no rain, because they have sinned against Thee; yet if they pray toward this place, and confess Thy name, and turn from their sin, when Thou dost afflict them.—II Chron. 6:26

* * *

Trouble and perplexity drive me to prayer, and prayer drives away perplexity and trouble. — Melanchthon.

Babies Who Get Adequate Daily Ration of B Complex Never Seem to Get Colic

By WILLIAM BRADY, M.D.

The diagnosis of "colic" in an infant is a matter of opinion and not of fact. That is to say the baby with hypothetical bellyache and real or apparent "gas" distension of a portion of the alimentary canal has "colic" in the opinion of the neighborhood saireygamp, the untutored mother and the attending physician or pediatrician if he or she has an eye to business.

In order to arrive at this opinion one must ignore the fact that a perfectly healthy baby has a right to cry about unsatisfied hunger, an overload of watered down food, prickly heat, too much noise, frightening lights, a mosquito bite, nausea or headache from breathing tobacco smoke, excessive clothing or bed cover or just want of 5 o'clock bath, talcum powdering, gentle back rub, a few minutes of play on blanket in a comfortably warm spot, a nice fresh nighty and so to bed, always before 6 p.m.

And when a healthy baby cries he cries to beat the band, draws up his legs and tries to straighten out, has a hard swollen belly, clenches his fists and grows red and pale and yells and yells and yells.

In a talk on the colic question thirty years ago I said:

The impulse is to start right off in my accustomed way and assert baldly (I've been asserting things that way for ten years now) that there is no such condition as "colic" in babies, but on sober second thought I had better defer . . .

Meanwhile, I am happy to report, the occurence of "colic" in babies has steadily declined. But two classes of people are still preoccupied with the "colic" obsession, namely the very ignorant and the superficially cultered, both classes readily accepting the suggestion that it is all right to dope the baby. The former with colic "cure" consisting of opium or a derivative thereof, such as paregoric (camphorated tincture of opium), laudanum (strong tincture of opium) or whatever opiate the doctor will dispense or prescribe.

In Little Lesson No. 7, "The Brady Baby Book," for which send 25c and stamped, self-addressed envelope, I say I believe there are reasons why old fashioned kids uniformly had "colic," while up-to-date babies just chortle and frolic. One reason is that the babies of soothing-syrup days didn't get their vitamins and at least some of the babies today get some vitamins some of the time.

From our newer knowledge of the need of vitamin B complex to maintain the tone of the heart muscle (in child or adult)—in Little Lesson No. 2 CVD (25c and stamped, self-addressed envelope) I recommend an optimal daily ration of B complex as the best heart tonic we have—and to maintain the tone of the digestive tract, I can say with assurance that the baby who gets an adequate daily ration of B complex, even though entirely surrounded by grandmas and kind neighbors who don't hold with all these newfangled ideas, will never make a noise like colic.

Signed letters not more than one page or 100 words long, pertaining to personal health and hygiene, not to disease diagnosis or treatment, will be answered by Dr. Brady if a stamped, self addressed envelope is enclosed, etc.

(Copyright 1954)

5 More to Die in Egypt

CAIRO, Egypt (AP) — Five more members of the extremist Moslem Brotherhood were sentenced yesterday to hang on charges of plotting to assassinate Premier Gamal Abdel Nasser and other officials. Six brotherhood members were executed last Tuesday.



24 hour ambulance service. Our new 1954 Pontiac ambulance is oxygen equipped and attended by men trained for the job.



Glenn H. Griffin

Sparks-Griffin Funeral Home

"Thoughtful Service"

46 Williams St. Ph. FE 2-5841

Vessel Carrying 24 Is 3 Days Overdue

PORTLAND, Maine (AP) — A freighter with a crew of 24 and a cargo of sulphur today was three days overdue here and unheard from for 10 days.

The vessel is the 3,337-ton Southern Districts, owned by the Southern Steamship Co., of Wilmington, Del.

She left Port Sulphur, La., more than a week ago, bound for Portland, Maine, and was last heard from Dec. 3 in the Gulf of Mexico.

Claim Red A-Power

LONDON (AP)—Moscow radio said today that Soviet engineers are "working on designs of atomic-powered electric stations of 50 to 100 thousand kilowatts capacity."

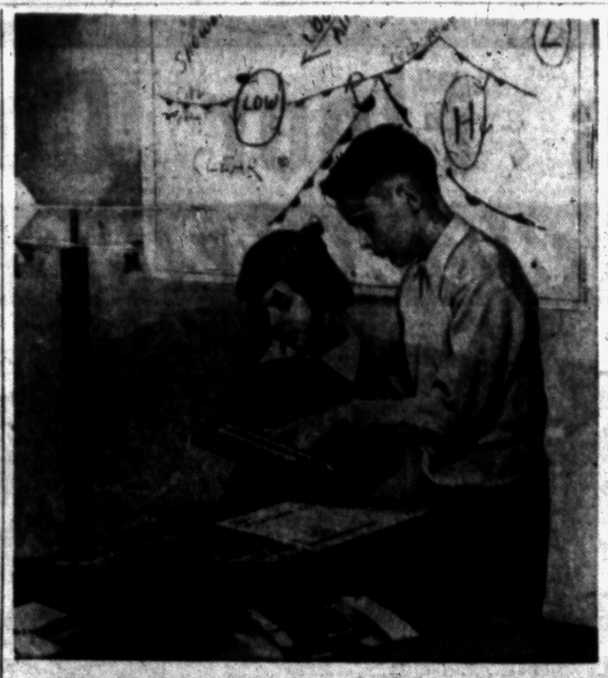

SCIENTIFIC-MINDED—Children can build own weather forecasting equipment with this "American Industry" kit. Includes materials for compass, hygrometer, barometer, wind indicator and a booklet.

New Ingenious Hobby Kits May Start Child on Career

An exciting new line of hobby kits, which translate "science" in to "fun,' will offer a rich opportunity to shoppers for children's Christmas presents.

In addition to buying a Yuletide gift which gives the child hours of pleasure, they may find they've opened the door to a valuable future career.

The kits were announced last fall as part of a national program by Industrial America, Inc. Taking part in production were top names in U. S. industry and outstanding educational sources. Included among the latter were Encyclopedia Britannica and Chicago's Museum of Science and Industry.

All are hailed by industrial leaders as "new and effective tools in the field of public education." U.S. Department of Commerce officials predict they'll give "genuine stimulus" to improving the nation's technology.

But enough of the testimonials—what are the kits all about?

Eventually, say the sponsors, they will cover all branches of science. At present they cover five: Optics and light rays, observing and forecasting weather, electronics and radio, the mysteries of rocks and minerals, and functioning of human bodies.

The weather kit, for example, produced by Taylor Instrument Companies, comes with a handsome map and accurate forecasting instruments. It also includes a book, explaining in simple words how and why the equipment works.

Electronics Kit No. 1, manufactured by RCA, has material for building a radio receiver and small, one-tube transmitters.

There is other equipment for building and testing electro-magnets, and for working with flowing electrons.

The medical kit for future doctors is made by Bauer and Black. It features "X-ray Eddie," a plastic inflatable model which shows in three dimensions the respiratory, circulatory, skeletal and digestive systems. Eddie serves, too, as a patient, for working with first aid equipment.

CIO Says Little Man Hardest Hit by Taxes

WASHINGTON (AP)—The CIO said yesterday state and local taxes generally take proportionately more money "from those who are least able to pay."

The labor organization's monthly bulletin Economic Outlook spoke of the sales tax as a "growing menace" and urged its elimination through a program of progressive income taxes in the states. Last year, it said, more than 50 per cent of all state tax revenues came from sales taxes.

Mayor Pays Off Election Wager Via Wheelbarrow

ITHACA, N.Y. (AP)—Bands blared and crowds lining the sidewalks strained to catch a glimpse of the mayor—riding down State street in a wheelbarrow.

It was time—Saturday—for Mayor Robert H. Kerr of Cortland, a Democrat, to pay off his election bet with Republican Mayor Ivan E. Cook of Ithaca.

* * *

Because Ithaca turned out a higher percentage of registered voters Nov. 2, the 165-pound Kerr, huffing and puffing and stung by a cold wind, pushed the 190-pound Cook the length of a city block. They were preceded and followed by high school bands.

"His weight is very deceiving," said Kerr, who wore a red hunting outfit.

"It was a very nice ride," said Cook, who was attired in a business suit and topcoat.

21st Regiment to Remain in Korea Awhile Longer

SEOUL (INS)—The U. S. Army announced today that the 21st regiment of the 24th Division will be kept in Korea "for the time being" and not redeployed to Japan as previously announced.

The announcement said the famed regiment will remain in Korea to help dispose of Army supplies and equipment.

No mention was made of when the regiment would be redeployed. It had previously been scheduled for transfer this month from Korea to Kyushu in southern Japan.

money



You can get $20 to $500 for seasonal expenses

Here's how quickly and simply you can borrow from HFC—and make no payments 'til 1955!

Phone or stop in today at friendly, dependable HFC—Household Finance Corporation. Tell the manager—*in privacy*—how much cash you need. Select your own repayment plan, with *no payments 'til next year.*

Fast, one-day service. Loans made without endorsers. Requirements are easy to meet.

Seasonal expenses? Bills to pay? Phone or stop in today for fast, friendly HFC money service.

LOANS ON SIGNATURE, CAR OR FURNITURE

Cash You Get ↓	MONTHLY PAYMENT PLANS 20 payments	18 payments	12 payments	6 payments
$ 50			$ 5.03	$ 9.24
100	$ 6.65	$ 7.20	9.98	18.39
200	13.11	14.21	19.77	36.59
300	19.55	21.20	29.55	54.78
500	31.39	34.16	48.09	90.02

Household's charge is the monthly rate of 3% on that part of a balance not exceeding $50, 2½% on that part of a balance in excess of $50, but not exceeding $300, and ½% on any remainder.

HFC HOUSEHOLD FINANCE

Corporation of Pontiac

3½ South Saginaw St.
The Kay Bldg., 2nd Floor
PHONE: FEderal 4-0535

Loans made to residents of nearby towns

There's a "Christmasy" Look about Sanders Gift Candies!

CHRISTMAS

Treasure Box

Here is truly a "treasure chest" of eating enjoyment—and a Sanders gift you will be proud to give. It holds both milk and dark chocolate-coated candies, creamy cup fudge, butter almond toffee, caramel and chocolate rolls, and pecan titans.

$3.10 2 POUNDS

$4.25 3 POUNDS

CHRISTMAS

Holly Box

Colorful cocoanut fruit shapes and foil-wrapped pieces give a festive air to this sparkling holiday assortment. Included are regents, pineapple and cherry creams, walnuts, nut clusters, honey-combed chips, and many more in both dark and milk chocolate, as well as butter almond toffee and old-fashioned mints. 1 and 2 pound boxes.

$1.35 POUND

"He had a broad face and a round little belly
That shook when he laughed, like a bowl full of jelly."

Sanders CONFECTIONERS SINCE 1875

Visit Your Nearest Sanders Store in the Tel-Huron Shopping Center

Telegraph Road and West Huron Street, in Pontiac

FEDERAL'S

Open every night 'til Christmas

For a Merry Christmas, treat your family to

ADMIRAL



Admiral 3-Way Radio-Phonograph

69.95 Easy Terms

Combination 5-tube AM radio and 3-speed record player! Plays 7, 10 and 12" records automatically at 33⅓, 45 or 78 rpm speeds! Receives all standard band stations! Ebony finished cabinet.

NO MONEY DOWN!



Perfect gift at Federal's low price!

ADMIRAL TABLE TV

Bigger-than-ever 17" Admiral has all-screen front with controls on side to give you more picture and less cabinet! Has new self-focusing picture tube for the finest in TV viewing, powerful chassis for top reception anywhere . . . even in weak signal areas! Handsome ebony finished cabinet! Buy now for a family Christmas!

129.95 Easy Terms

FEDERAL dept. stores

SAGINAW AT WARREN, PONTIAC
OPEN EVERY NIGHT TO CHRISTMAS



You can give anyone a book for Christmas

A Gift You Can Open Every Day of th Year!

Editors of The Saturday Evening Post
THE SATURDAY EVENING POST TREASURY
Illustrated—The finest contributions that appeared in The Saturday Evening Post have been collected for this volume. The authors represented are Edgar Allen Poe, Irvin S. Cobb, Edith Wharton, Edna St. Vincent Millay, J. P. Marquand, etc. Includes reproductions of great covers from the magazine. $7.50

Hyman, Mac
NO TIME FOR SERGEANTS
The misadventures of hillbilly Will Stockade whose long hours on KP and other lowly duties hardly prepared him for his interview with the psychiatrist or gunnery school or mock warfare. $2.95

Rice, Grantland
THE TUMULT AND THE SHOUTING
My Life in Sport
Illustrated—In 1901 the author had his first experience as a copywriter for a sports event. Today he is an outstanding sports writer. This is the story of his life as well as the story of sports in America during the last half century. $5.00

Traver, Robert
SMALL TOWN D. A.
A funny book of recollections by a district attorney from a small Michigan town who presents a strange and moving record of the variety of people who ran afoul of the law. $3.00

Yerby, Frank
BENTON'S ROW
The story of four brawling generations of the Bentons of Louisiana. In this tremendous span, readers will meet the richest, the most turbulent, violent cast of characters that the author has ever set down in print. $3.50

Peale, Norman Vincent
THE POWER OF POSITIVE THINKING
A powerful guide for overcoming obstacles. The author proves, by actual experiences, that an attitude of the mind can change lives, win success in all things, and overcome all obstacles. $2.95

Thompson, Morton
NOT AS A STRANGER
A powerful account of the making of a doctor, Lucius March, "a specialized human", "a stranger in the world," because he cares only about the practice of medicine. However, after a profound experience at the close of the novel he does come to understand, for the first time, that no man can stand alone. $4.75

Sheen, Bishop Fulton J.
LIFE IS WORTH LIVING
Second Series
An entirely new book of inspiration and guidance in which Bishop Sheen offers wise and personal guidance on the problems affecting our lives in today's world. $3.50

Seuss, Dr.
HORTON HEARS A WHO
Illus. in Three Colors by the Author—The kind, lovable Horton who first appeared in Horton Hatches the Egg, staunchly defends the tiny village of Whoville from its enemies because "a person's a person, no matter how small." 8⅛ x 11. 64 pages. Boards. Ages 5-9. $2.50

Farley, Walter
THE BLACK STALLION'S SULKY COLT
Illus. by Harold Eldridge—Alec Ramsay races Bonfire, second son of the Black Stallion in the world-famous Hambletonian at Goshen, New York. 5⅝x8. 256 pages. Cloth. Ages 10 and up. $2.00

Piper, Watty, Editor
THE LITTLE ENGINE THAT COULD
Illus. in Color by George and Doris Hauman—A new revised and colorful edition of this delightful classic. Over a million copies of this popular story have been sold in a previous edition. 7¼x7¼. Ages 6 and up. $1.00

Piper, Watty, Editor
THE GATEWAY TO STORYLAND
A revised edition of a book that contains twenty-one favorite children's stories such as Peter Rabbit, Three Little Kittens, Mr. Pig Goes to Market, etc. More than 150 full-color illustrations. Ages 3-8. $2.50

Old Prof's BOOK SHOP

9 W. Lawrence St.

WKC's Fabulous Floor Covering Special!

ANOTHER WKC FURNITURE DEPARTMENT SPECIAL

GLAMORIZE YOUR HOME

NEVER BEFORE AT THIS AMAZING LOW SALE PRICE!



EXCLUSIVE IMPORTED
Room-Size Leaf Design

9 x 12 SCULPTURED WILTON RUGS

$49.95

PAY $1.00 DOWN . . .
ONLY $1.00 WEEKLY!

Your Choice of 6 Decorator Colors!

We've chosen six of the season's newest colors for this great sale! Now you can have a beautiful rug to match any decorating scheme in your home!

Special Mill Purchase Makes This Low Sale Price Possible!

Here are fabulously luxurious Sculptured Wilton Rugs . . . 9 x 12 foot room-size . . . at an unheard of low price! Wiltons are noted for years of longer wear . . . the rich sculptured design highlights the beautiful lustrous colors . . . and the price is so low that you can't afford to pass it up! Here is new beauty for your home in your choice of 6 decorator colors. These are fine imported rugs in high pile, woven of fine cotton yarns, for maximum beauty and underfoot comfort. Order today! and save!

Open Every Day 9:30 A. M. to 9:00 P. M. Until CHRISTMAS

COPYRIGHT FAIRBANKS WARD INDUSTRIES, INC.

WKC
108 NORTH SAGINAW
Phone FEderal 3-7114

3 Ways to Buy

(1). 30-Day Charge
(2). 90-Days-Same-as Cash
(3). 24 Months to pay

PHONE . . . MAIL COUPON NOW . . . SHOP IN PERSON!

PHONE



FEderal 3-7114
Ask for
Kitty Kelly
Your Personal Shopper

WKC, 108 N. Saginaw St.

Enclosed is $1.00 down payment for the 9 x 12 foot Sculptured Wilton Rug in the color I have checked below. I agree to pay $1.00 weekly on the balance.

CHECK BELOW

1st Color Choice ☐ Green ☐ Beige ☐ Lime ☐ Cinnamon ☐ Gray ☐ Rose
2nd Color Choice ☐ Green ☐ Beige ☐ Lime ☐ Cinnamon ☐ Gray ☐ Rose

☐ Add to My Account #_____

Name_____

Address_____ ☐ Open New Account in My Name

City_____ State_____

Employed By_____ How Long_____ ☐ Reopen My Account

THE PONTIAC PRESS

MONDAY, DECEMBER 13, 1954 PONTIAC, MICHIGAN NINE

U. S. College Enrollment Up for Second Straight Year



Pontiac Press Photo

PLANNING ANOTHER TRIP—The family gather around the father, Harold Stalions of 143 N. Jessie St. to discuss routes to Florida, which they hope will be the destination of their next trip. Mrs. Stalions and Charles are wearing jackets brought back from Mexico while Sharon sports a sombrero from the same place. Other souvenirs are on the table.

Some Taxpayers Escape Payment, Says County Official

By BURDETT C. STODDARD

About $8,000 to $10,000 in personal property taxes assessed in Oakland County during each of the past several years were not collected when they could have been had local treasurers taken steps available to them under the law.

This was revealed today by Oakland County Treasurer Charles A. Sparks who has sent a letter to each township and city treasurer outlining their collection duties and powers.

"It's not fair to the great majority of county residents who pay their taxes promptly and regularly when a few are able to escape their obligations," said Sparks.

The digest of tax regulations compiled by Sparks quotes the law as stating, "All taxes shall be collected by the several township and city treasurers or collectors before the first day of March each year."

All such taxes become a claim against the property involved on Dec. 1, said Sparks, and remain so until the levy is paid.

To collect taxes unpaid on Jan. 10, the law directs treasurers to personally call on each delinquent taxpayer "and demand payment of the taxes charged against him."

If an assessed person lives outside the treasurer's particular unit or in an adjoining county, he may be contacted by mail.

If a "person, firm or corporation shall neglect or refuse" to pay any tax, enough property may be seized to pay the assessment.

The seized property is sold at public auction after giving five days advance notice. If the sale brings more than the tax amount, the balance is returned.

When property for auction is not bid on, the treasurer may sue for the money.

When assessed property is removed to another governmental unit before the tax is paid, the collector must prepare a bill and forward it to the treasurer of the unit where the property has been relocated.

The treasurer receiving the statement then proceeds to collect on any property within his jurisdiction owned by the person taxed. He then sends the sum back to the original treasurer.

"If all treasurers would take the steps provided," said Sparks, "the amount of uncollected taxes would drop considerably."

Rise Reverses 5-Year Trend

U. of M., MSC Among Top 10 in Enrollment of Full-Time Students

CINCINNATI (UP)—College enrollment is up again this year and two Michigan schools are reflecting the national trend by placing among the top 10 schools in full-time enrollment.

The major change in the complexion of the college freshman classes this year is the big increase in the number of students who want to be school teachers.

President Raymond Walters of the University of Cincinnati reported last night that his 35th annual survey of college and university enrollment showed an increase of 6.8 in the number of full-time students.

He said there was a 9.7 per cent increase in part-time students, making a 7.6 per cent gain in the college enrollment.

Walters said a survey of 846 universities and four-year colleges showed there are 1,383,750 full-time students.

The survey made for School and Society, an educational journal, showed that this fall's registration set an upward trend for the second year in a row, reversing a five-year downward trend as World War II veterans left college.

Walters said there are 224,902 veterans in colleges and universities under various phases of the GI Bill of Rights enacted during and since World War II.

Walters said that there had been a 19.4 per cent increase of freshmen this fall over last in teacher training. He said there were 27 per cent more freshmen in education and 14.3 per cent more women.

The freshman in the five broad study fields—education, engineering, commerce, liberal arts, and agriculture—exceed by about 9.2 per cent the number of freshmen in those fields last year.

"This condition reflects pressing needs of the country," Walters said.

Walters said the increase in freshmen taking engineering was 9 per cent. The increase in commerce and business administration was 7.4 per cent, liberal arts 7 per cent, and agriculture 6.1 per cent.

The University of California, including the universities at Berkeley and at Los Angeles, topped the universities in full-time students with 35,273. New York University was first in all students with 39,401.

Rounding out the top 10 in full-time enrollments in order were New York State 22,849; Minnesota 20,339; Michigan 18,750; Ohio State 18,084; Wisconsin 14,952; New York University 13,955; Michigan State College 13,780; Penn State 13,110, and Indiana 12,497.

Not Lost, Just Strayed

BIRMINGHAM, Ala. (UP)—A. A. Jones was mighty disappointed when a fish broke his line and swam off with his favorite plug Saturday. Yesterday he hooked a six-pound bass, reeled it in and found the missing plug in its mouth.

Suffragette, 80, to Be Admitted to Indiana Bar

INDIANAPOLIS (UP) — Mrs. Eliza J. Penfield will be admitted to law practice in Indiana tomorrow at the age of 82.

Mrs. Penfield, a leader in the fight for woman's suffrage in the early 1900s, was admitted to the bar in New York in 1916 at the age of 40. She practiced in that state for 36 years.

The springly lady attorney took up law as a career because "I realized that I could do more for my sex in law than I could any other way. My clientele was ready and waiting."

Her "clientele" resulted from her fighting campaign in behalf of voting rights for women. She was chairman of the Women's Suffrage Party of New York and "spoke all over the country."

Mrs. Penfield, a graduate of DePauw University who lived in New York city since 1897, returned from her suffrage fight to study law, pass the bar examination and begin her successful law career.



'MR. SAM' STEPS into the administration's picture as new House Speaker. Rayburn, center, replaces Joe Martin, left, as the man with whom President Eisenhower will have to deal heavily for the next two years.

Sam in 'Ike's Crowd'

WASHINGTON (NEA) — During the recent campaign, Rep. Sam Rayburn (D-Tex) charged:

"The crowd around Eisenhower can't take hold because they are uncertain, unsure and unknowing."

It apparently didn't dawn on Sam that a first result of the election would add him to the "crowd around Eisenhower."

At his press conference the day after the election, the President announced he planned to confer regularly with the speaker of the Democrat-controlled House, Rayburn, on at least every important legislative matter and on all sorts of other problems.

This is one good break John Q. Citizen gets from the confusing election. If there are two gents in town who can sit down together, forget old conflicts and harsh campaign oratory and work toward statesmanlike goals they're President Eisenhower and Speaker Rayburn.

It's this quality of bigness in Rayburn which has kept him as House speaker longer than any man in history. Sam's dad, William Rayburn, a "Hard Shell" Baptist, once told his son, "character is all I have to give you, be a man." Sam's record in Washington as a representative since 1912 proves that he has this heritage.

Rayburn's expected ability to get along with Ike, however, doesn't mean anything like weak compliance with the White House. Far from it.

"I make no pledge of rubber stamp support," Rayburn wired Ike during the heat of the campaign, in reply to Ike's statement that chaos would result if Democrats won control of the House. "But there will be no cold war conducted against you by the Democrats when we gain control of Congress."

The wire also said:

"We will continue to support an enlightened foreign policy against the Republican reactionaries and of course we will continue to vote you adequate funds to defend our great country."

During the coming sessions between the President and Rayburn, Ike is going to have to ignore some of the campaign statements and past actions of the hard-hitting Texan. For instance, Rayburn charged:

"The Eisenhower Administration has been as dynamic as the dodo and as forward-looking as yesterday. It has done a big job—a big job on the farmer, the consumer, the laborer and the family with a small income."

During the 83rd Congress Rayburn personally blocked Ike's promised statehood for Hawaii. He fought the President's farm program and opposed that part of the Republican tax law which denied cuts to small wage earners while granting relief to corporations and their stockholders.

Aside from pure politics, Rayburn is reported to have expressed serious personal irritation with Ike only once. He privately accused Ike of sanctioning statements which called the Democrats the "party of treason."

"I can stand charges of crime and corruption," he said, "but charges implying treason are unforgivable. And my back is getting tired."

It's already predicted that his unique position as House Speaker and White House conferee will make Rayburn for the next two years at least one of the most-sought-after men in town and second in importance only to the President.

This pleases everyone because "plain Sam of Texas," or "Mr. Sam" is rated a delightful character, socially. He's no cocktail pasty hound but in recent years has been getting around more than he used to.

In spite of his age, 72, and having been married for a year in his youth, he still makes every "most eligible bachelor" list.

"Are you single because no woman will have you?" a friend asked him recently.

"Nope," he replied, "one with courage enough to ask me hasn't come along.

A friend says Rayburn has the best digestive system in town:

"Every year on his birthday, Sam is given a party by Mrs. J. Lee Aston, widow of an old Texas pal of his, and every year Sam demands the same menu—turkey, sauerkraut, cocoanut cake and ginger beer."

Sam was born in Kingston, Tenn., and at the age of five his parents took him to Fannin County, Tex., where he went to school. He studied law at the University of Texas and practiced at Bonham, Tex., in 1906.

He served six years in the Texas legislature, the last two as speaker.

Former Vice President John N. Garner showed Rayburn the "ropes" in town and they are close friends. Although rated a political middle-of-the-roader, Rayburn was of tremendous help to the Roosevelt "New Deal" and the Truman "Fair Deal" in getting Democratic-sponsored legislation passed.

In his House speeches, Rayburn rarely talks for more than five minutes and in an undramatic, matter-of-fact voice. He has been called "a Texan without a ten-gallon hat" and "a politician who refuses to slap backs."

He owns a ranch stocked with thoroughbred cattle and has a favorite retreat on it, a one-story shack equipped with a stove for steak-broiling and icebox stocked in season with watermelons.

What Religion Means to Our Family

Stalions Like Traveling About 'Blessed Country'

By LULA B. OGDEN

The Harold Stalions family of 143 N. Jessie St., like to take trips. In fact they no sooner return from one before they start planning and hoping for another.

Perhaps they got the idea when the father was in World War II when the mother with her two small children moved to Temple, Texas, to be near the father while he was at Camp Hood.

They are grateful for the fact that although he fought in the infantry in the Battle of the Bulge and other dangerous places, he came home without injury.

Both parents were born in southern Illinois, met through mutual relatives and were married in Kentucky in 1938, coming to Pontiac 14 years ago.

Their travels have taken them east to New York, Washington, and west as far as Oklahoma. They have made two trips to Mexico, both old and New.

The Stalions were reared in the church, but first joined one in 1948 at First Nazarene Church, here.

The father is now Sunday School superintendent, and although he has served on the church board, he is especially interested in Sunday School work.

Sharon joined the church in 1951 and Charles in 1952.

"Our religion means the privilege of worshipping Christ as a family and enjoying together the many blessings and privileges He had provided for us in this great country of ours," they said.

Colonial Issues Face Assembly

Demands by Morocco, Greece, Arab Nations Are on Docket

UNITED NATIONS, N. Y. (UP)—The U.N. Assembly swung today into what it hopes is its final week, but with three colonial issues on the docket and a fourth threatening to prolong the session.

Already awaiting debate in the Assembly's main Political Committee were (1) Moroccan demands for sovereignty from France, (2) Greece's demand that Cyprus should be allowed to decide whether the east Mediterranean island should remain a British crown colony or unite with Greece, and (3) Arab-Asian nation's complaints against French administration of Tunisia.

* * *

Arab country delegates also were awaiting instructions from their home governments on whether they should enter a complaint to the Assembly or the Security Council against France's current military campaign to wipe out guerrilla resistance in the other sector of French North Africa — Algeria.

A dozen nations were lined up to speak in the committee today on the Moroccan question.

After Morocco, Cyprus and then Tunisia will be debated.

Chemical Plant Strike Ends After One Shift

WYANDOTTE (INS) — Twelve hundred workers of the Wyandotte Chemical Co. walked off their jobs yesterday after a fellow employe was handed a disciplinary layoff.

However, the strike ended when pickets went home at midnight and day shift workers were reporting on schedule this morning. The plant is used for production of soda ash and calcium carbonate.

Injuries in Fall Fatal

DETROIT (UP) — Oscar A. Reinholtz, 58, of Oscoda, died Sunday in Harper Hospital after being injured last Tuesday in a 30-foot fall from a utility pole.

Bleak Christmas Faces 70 Million

Iron Curtain Europeans Being Discouraged From Observing Holiday

VIENNA (UP)—Christmas will not amount to much for 70 millions in Communist East Europe this year.

Communism supposedly has let up a little in its persecution of the church and there are supposed to be more luxury goods available in the state-run stores.

But all indications from the Communist press are that Russia's Communist satellites are going ahead with long-range plans to eliminate Christmas entirely.

In the schools of Poland, Czechoslovakia, Hungary, Romania and Bulgaria, the children are being taught their parents are wrong: The Red star of communism, not the Star of Bethlehem, is the important thing.

Family celebrations of Christmas are being discouraged.

There will be fir trees in the streets of Warsaw, Prague and Budapest, but they will be known as "New Year's trees," or "winter trees."

There will be parties for the kids in schools and in the halls of Communist organizations. But they will be held around Jan. 1. In them, the children will see films about the Soviet Union and puppet shows in which American soldiers and bankers are the "bogeymen."

There will be special holiday radio programs for children but mostly devoted to the Communist concepts of "peace and friendship."

The exchange of gifts is being frowned on. Gifts, said a Polish newspaper, are "decadent capitalism."

Czech mothers have been advised not to send packages to their soldier sons. "They have already enough to eat and packages will only spoil them," said the newspaper Odborar.

Private Funeral Set for Businesswoman

CHICAGO (INS) — Private funeral service was being arranged today for Mrs. Mollie Netcher Newbury, 87, once known as the "world's most brilliant businesswoman."

Mrs. Newbury, who helped build the former Boston store into one of Chicago's best-known business establishments, died yesterday after a month's illness.

The former Mollie Alpiner became a clerk in the store when she was only 16. She married Charles Netcher, a part owner, in 1891.

The Netchers soon became sole owners and following his death in 1905, his widow built the business from six million dollars a year to more than 28 million. The store, located in the Loop, was sold with adjoining space for 13½ million dollars in 1946.

War II Bomb Deactivated

BERLIN (UP)—German experts removed the fuse today from a 1,000-pound unexploded World War II bomb found in a garden in the British sector borough of Spandau. The area was roped off while a team of three engineers deactivated the dud.

Keeping Up With Joneses Costs More Than $3,000

CHICAGO (UP)—To be sure of keeping up with the Joneses these days a family would have to spend $3,270 on household gadgets and appliances.

Most families don't spend that much. Some in the suburban ranch-house set spend more.

The figure, obtained from appliance trade sources, represents a reasonably moderate price for each item. Deluxe models would run higher.

The $3,270 would not include such blessings as color television, a hi-fi phonograph, do-it-yourself power tools or a driveway snowblower.

But it does include a refrigerator, upright home freezer, range, broiler, deep fryer, dishwasher, garbage disposer, gas incincerator, black-and-white TV, record player, clock radio, electric clock, coffeemaker, electric knife sharpener, automatic washer, clothes dryer, ironer, steam iron, power lawn mower and lawn sweeper.

If you really want to live it up you can buy an electric percolator with a 24-karat gold plated base for $50. A matching electric knife sharpener costs $19.95.

You can get a knife sharpener without gold plate for $14.95. More than a million of these have been sold in the last seven years.

Sales executives were surprised, too, at the reception the gold-plated coffee pots have been getting. Last Christmas the firm had to ship them out by air freight to meet the demand.

Perhaps the biggest seller among smaller gadgets is the electric frypan sold for $24.95.

The National Appliance and Radio-TV Dealers Assn. said many new trends have developed in household gadgets this year and more are in the offing.

Electric mixers now can be installed in a kitchen counter so they fold under like a typewriter on a desk.

Gas incinerators take care of bones, string and frozen food wrappers that won't go through the garbage disposer. Ashes from the incinerator make fertilizer for flower beds.

One manufacturer now makes a television set with the picture at the bottom next to the floor. You don't have to look up from the newspaper. Just drop the newspaper and the television is staring you in the face.

Safety's Council's Freak Mishaps Lists Real Stoppers

Do you often wish something different would happen to you?

You do? Well maybe you'll change your mind when you read the strange things that happened to these people. The list of odd happenings were compiled by the National Safety Council in its annual quest for freak mishaps.

Here are a few:

The best scrubbed throat in America probably belonged to Mrs. Jessie Lee Dugar, Houston, Texas, the day two men started a fight in front of her home while she was brushing her teeth. Mrs. Dugar got so excited she swallowed her toothbrush. Tuft luck.

When Lew Babcock, Kansas City, said "I feel like I've been hit by a ton of bricks," he meant it. He was walking past a condemned building when a brick wall collapsed on him. Police found him waist-deep in rubble, dazed but otherwise uninjured.

In Mariaville, N. Y., lovely Joyce Engehardt was crowned Empire State Honey Queen. Minutes later she was stung by a bee right in the middle of her reign.

The next time John De La Roca, Los Angeles, gets mad he won't take it out on his car. Good and sore about something, John hauled off and kicked the bumper. It kicked right back and sent John to the hospital with a banged-up head. His kick snapped the bolt which held the bumper under tension.



And it doesn't pay to kick a cow, either, as Leslie Ertl, a Pinckneyville, Ill., farmer found out. A cow kicked him and he kicked right back. He snapped a bone in his leg. The cow?—she felt fine.

When an auto in Los Angeles tore through three intersections, crashed into another car at 50 miles an hour and then rammed a house, police blamed it on the fact that driver Jack Todora was too young to be behind the wheel.

They also said he had taken the car without the owner's permission. But they didn't take away his license—he didn't have one. He didn't even know he was supposed to have one. After all, Jack's only four.

In Cincinnati, four-year-old Judy Combs devised a system for getting down stairs that is not only faster than an escalator, but more exciting. She rolled off a fourth-floor fire escape, fell 20 feet, landed on a network of clothes lines and bounced back onto the fire escape on the second floor of her apartment building. She didn't even cry.



Morgan Wallace, a circus daredevil, made 113 parachute jumps without a scratch. He decided to make some minor repairs to his Pueblo, Colo., home, fell 18 inches off a ladder, and broke his foot.

Neatest automotive acrobatics of the year were performed by Edward Sweeney in Philadelphia. His car went out of control on a bridge over the Schuylkill River, ripped through an iron guard rail, turned a complete somersault in the air and landed right side up wheels on a rail siding 60 feet below, blowing all four tires.

Sweeney was dazed, cut up a bit, but most of all disappointed. "My tires," he moaned, "four blowouts in 60 feet! They don't make 'em like they used to."

In Korea, Cpl. Gib Landell tossed off a snappy salute at a passing officer, threw his back out of joint and was evacuated to a hospital. If there was a citation for wounded feelings he'd be wearing it.

Policemen who have to walk a beat all day may have a little trouble working up proper sympathy for Desk. Sgt. Frank Krueger of the Chicago Police. His swivel chair broke and dumped him on the floor so hard he had to be hospitalized for cuts and bruises.

In St. James, Mo., two Safe drivers were cited for reckless driving after a collision. Both were residents of nearby Safe, Mo.

And in Fort Worth, Texas, W. L. Danile Jr., was listening intently to a talk on safety in an aircraft factory. Displayed proudly on the wall above him was a hard-won safety plaque. Suddenly everything went black for Mr. Daniel. The safety plaque had bopped him on the head!



Balloting Tomorrow to Decide Keego Harbor Incorporation



NATIVITY SCENE—Members of the East Orion 4-H Club with a member's cow, depict the nativity scene on their float in Saturday's Christmas parade in downtown Rochester. Six bands including the famed Detroit Police band and the Chrysler Scotch Kiltie Bagpipe band led the colorful proceedings through the village streets. Highlight of the occasion, for youngsters of course, was the official arrival of Santa Claus. More than 18 floats participated in the annual event.

Will Elect Nine to Form Charter

Commission to Draft By-Laws if Voters Pass City Plan for Area

KEEGO HARBOR — Residents of Keego will troop to the polls tomorrow to determine whether they wish to have their area incorporated.

In addition to balloting on the incorporation, voters will also elect nine residents to a charter commission.

It will be the duty of this group, if the incorporation is approved, to create the charter for the new city, preparing it for appoval by voters at the polls.

Nineteen residents, including three women, have filed petitions as candidates for the charter commission. The nine receiving the highest number of voters will be elected if incorporation is approved.

Candidates are George G. Ray, Leslie Freese, Albert F. Crosby, Warren W. Abbott, Francis L. Ammerman, Benjamin E. Covey, Lewis M. Doyle, Daniel L. Foxman, George E. Hahnefeld, Sr., Charles M. Leaf, John E. Loveland and Benjamin J. Moshier.

Other are X. Joseph Nicholas, Ralph E. Odell, Mrs. Lylla Ross, Charlotte D. Shove, George E. Stocker, Wayne Vogelsburg, and Wilma Webb.

It is the duty of the charter commission to return a charter within 90 days. Public hearings are then held, and the charter put to a vote.

If no charter is approved within two years, the area reverts back to a township.

The election date was set by the Oakland County Board of Supervisors after a census count showed a population of 3,186 in the area.

Proposed city boundaries are Waterford Township and Sylvan Lake on the north, the City of Sylvan Lake on the east, the Grand Trunk Western Railway on the south, and the village of Orchard Lake and Cass Lake shoreline on the west.

School district boundaries would not be affected by the incorporation.

The area is presently in West Bloomfield Township.

Voting will be at two polling places, the Fire Hall on Willow Beach avenue, and the Roosevelt School on Cass Lake road, from 7 a.m. to 8 p.m.

Luzon, with an area of 40,814 square miles, is the largest in the Philippines.

Rochester Club to Feature Greens at 2-Day Show

ROCHESTER — It will be "Greens Market" time in Rochester this week when the Farm and Garden Club stages its annual event Thursday and Friday.

Popularity of previous years' markets dictated the return this year to the Community Motor Sales Bldg. from 9 a.m. to 9 p.m. on the 16th and from 9 a.m. to 5 p.m. on the 17th.

Every type of green, from the symbolic mistletoe to the traditional evergreen will be shown. Many centerpieces, wreaths, and mantel arrangements will be already made, but materials for assembling will be on hand, too.

Mrs. Mason Case will demonstrate some new horticultural therapy ideas for house plants and Yuletide greens.

Serving as chairman of this years' event is Mrs. George Akers. She is assisted by Mrs. Mason Case, Mrs. John Rundell and Mrs. John Plassey.

Troy to Discuss Builders' Plans

Wendover Development Thrifty Acres Project to Be Debated Tonight

TROY TOWNSHIP — The Troy Township Board will discuss plans of builder Arthur Nechman, for the development of Wendover Subdivision at East Adams road north of 16 Mile road at its meeting tonight.

Water and sewer systems of the 90-acre site will be up for discussion.

Also on the agenda will be a proposed 30-acre subdivision "Thrifty Acres," to be located between 15 and 16 Mile roads on Livernois.

Glenn Barry, who wishes to build an industrial plant for steel doors on a 2½ acre parcel of land, will request the board to consider annexation of his site to Birmingham.

Musical Program Slated Thursday by Holly Students

HOLLY — The annual Christmas program of the music departments in the Holly area schools will be presented Wednesday at 8 p. m. in the high school gymnasium.

About 150 pupils will participate in the program, which is under the direction of Mrs. Paul Davis. The boys' and girls' glee clubs will each offer selections, as will the senior and junior choruses.

The affair will be the December meeting of the PTA, and will be open to the general public.

White Lake Farm Bureau to Hold Potluck Dinner

WHITE LAKE TOWNSHIP — The White Lake Farm Bureau will hold its December meeting in the Presbyterian Church basement Tuesday, beginning with a potluck dinner at 7 p.m.

A Christmas gift exchange will follow the dinner.

A discussion on the topic "State or local equalization of taxes" will be held.

New City of Walled Lake Installing Council Tonight

WALLED LAKE — Installation of the new city council elected Dec. 7 will be held at 8 p.m. today in the town hall.

To be placed in office are the seven candidates of a field of 12 whom voters named to councilmen positions as they approved the city charter.

Charles Fisher, Dan McVety, Charles Riffenburg, Marshall E. Taylor, Joseph Wiltse, Gerald Hasen, and Harry W. Thomas will be placed in office.

Charles S. Rose, who won the justice of the peace position over George E. Feldman, will also be present.

Installing the new officers will be members of the city's charter commission, which prepared the charter for the voter's approval.

Residents approved the charter by a 4-1 margin Dec. 7, and named the councilmen.

Slated for later election are the mayor and other officers of the new council.

County Calendar

Waterford Township

Waterford MOMS Unit 36 will meet at 1:30 p.m. Tuesday at the home of Mrs. Laurene Giddings. The group will wrap gifts to be distributed to servicemen at the Oakland County Tuberculosis Santatorium.

Troy Township

The Executive Board of the Log Cabin Boy Scouts will meet at 7:30 p.m. Monday at the school.

Drayton Plains

Sunday School teachers of the Drayton Plains First Baptist Church will meet tonight at 7:30 at the church.

Orionville

St. Anne's Church Altar Society will meet at 8 p.m. Tuesday at the home of Mrs. Fred Lehmen, 1948 Orionville Rd., for a Christmas party.

Almont

The Home Study Club will hold its Christmas party at the home of Mrs. Mitchell Currey on Tuesday, with a 1 p.m. luncheon and gift exchange planned.

Troy Township

The Troy Union Brownies will meet at 3:30 p.m. Tuesday at the school.

Mrs. Gladys Griffin will be hostess to the Troy Progressive Extension Club at 8 p.m. Tuesday. A Christmas party with exchange of gifts and a potluck dinner will be featured.

To Meet at Big Beaver

BIG BEAVER — The Evelyn Floch Circle of the Big Beaver Methodist Church will have a Christmas Party 8 p.m. tomorrow with exchange of Christmas gifts.

Pump Station Blaze Hits County Water

ROYAL OAK—A fire and explosion which extensively damaged Detroit's nearly-completed Northeast pumping station Friday night will mean short water supplies for South Oakland county next summer. Director Laurence G. Lenhardt of the tDetroit Water board said damage was estimated to be at least $100,000, and might be more when investigations are completed.

Lenhardt stated that "one thing is certain, the South Oakland county area won't receive any more water from Detroit than it got last summer."

Plans for the construction of the $6 million South Oakland water system will "proceed on schedule" said Engineer-Director George N. Schmidt of the seven-community SOC Water authority, with hopes to start water distributioin by next October.

The $3 million pumping station was to be the main link for Detroit's northern water supply and that of its suburbs. The fire is expected to bring strict curtailment of water use next summer.

Yuletide Music, Cub Scout Talk Planned for PTA

GOODISON—A Christmas music song program and a discussion of Cub Scout activities will be highlights of the meeting of the Baldwin-Goodison PTA to be held in the Baldwin School at Goodison 8 p. m. today.

The Paint Creek Methodist Church Men's Choir will present a program of Christmas songs and others during the evening. George Funkey, long active in Rochester Area Boy Scout activities, will give a short talk on Cub Scouting activities. Parents of cub scouts in the area as well as those interested in having their children join in Cub Scout activities have been urged to attend.

Following this program the group will hold a short business meeting, after which refreshments will be served.

Extension Club to Meet

GINGELLVILLE — The Second Chance Extension Club will meet at 10:30 a. m. Tuesday at the Fire Hall for a potluck dinner and gift exchange. A lesson on "Facts, and Fads about Food" will be given.

Witch Doctors Offer Competition, Says Dr. Kuschke of Drayton Plains

Exchange Physician Gives 'Closeup' of Medical Methods in S. Africa

By WILMA GREENWAY

A case of gastric ulcer, appendicitis or gallstones seldom turns up among the tribal bands of South Africa. Moreover, the patient who isn't impressed with his local MD can always look to the neighborhood witch doctor for a more dramatic and spectacular type of treatment.

But if you're thinking of giving up your plush desk job and emigrating to the bush country, better hold off.

So says Dr. Erich Kuschke, an exchange physician from Pretoria now on the staff of St. Joseph Mercy Hospital here. He points out that some diseases, seldom found in white people are prevalent among the Bantus. Notable among them is primary cancer of the liver, as well as a host of deficiency diseases.

Amebiasis, an intestinal infection, and schistosomiasis, an infection of the urinary tract, are other menaces of the tropical country.

Dr. Kuschke, who, with his German wife, Christiane, lives at 4191 Farner St., Drayton Plains, believes that while medical and hospital facilities are more limited there, the young doctor has a better chance to gain quick, practical experience in South Africa.

"The large section of indigent patients among the native population keeps the clinics crowded, and offers a rich field for the doctor or intern to gain experience," he said.

Witch doctors, of course, offer stiff competition.

"Generally the natives come to us after the witch doctors have done their utmost. If we can't cure them, they usually return to the native medicine man again.

"There's a whole street in Johannesburg where witch doctors have their 'offices.' Fierce-looking crocodile and leopard skins curtain the doorways and accepted method of diagnosis is to cast a collection of old bones on the ground. Prognosis is made by the pattern in which they fall, so that the patient's life may hang, literally, on a "throw of the bones."

Hospital and laboratory facilities in the large centers such as Pretoria, Johannesburg and Capetown are on a par with those in the United States, Dr. Kuschke felt, and medical training was as good, perhaps better, than here. But in the outlying rural areas, medical facilities were definitely inadequate.

Commenting on the work of specialists here, Dr. Kuschke said he feels that in Africa the general practitioner has a wider scope of operations.

"I believe the general practitioner is less limited than the specialist in evaluating a borderline case," said Dr. Kuschke.

"In the Union of South Africa, we call in the specialist only when the need is urgent and then usually in a consulting capacity.

What does a doctor from South Africa think of American women?

"Please don't put me on the spot" Dr. Kuschke said in his quaint chipped accent. American women are more glamorous but I must confess I find them less attractive than the women of my country.

"They are good organizers fine housekeepers, extremely efficient —but I think a bit over-aggressive. Those who are truly feminine stand out like jewels."

Asked what impressed him most about America, he said it was its immensity.

"I knew it was big—but one country, this big. I couldn't imagine it!"

Dr. Kuschke came to the United States on the exchange program in July 1953. He spent a year at the Newport, R. I., hospital, and then came to St. Joseph's. A graduate of Pretoria University, he completed his internship at Krugersdorp Hospital in 1951.

But he was married in July of this year at Birmingham — in the First Methodist Church there —and his pretty German wife had to fly across the ocean for the ceremony.

Dr. Kuschke believes that a comparison of the diseases of the white races and the native population in rural Africa could provide valuable clues for research.

"We could learn a great deal by such a comparison, taking in factors of diet, living conditions, and racial characteristics," he said.

As for the medical student exchange program, Dr. Kuschke is wholeheartedly for it.

"It makes for medical, political and economic progress," he said. "It's a fine thing.

"My own horizons have been widened by experiences in America, and I feel that I have gained a tremendous lot. I'll never regret it."



SCRUBBING—Dr. Erich Kuschke, exchange physician from the Union of South Africa now on the staff of St. Joseph Mercy Hospital here, scrubs up preparatory to delivering a baby. In his native country, says Dr. Kuschke, witch doctors offer stiff competition, but in the urban centers medical and laboratory facilities are on a par with those in America. With his German wife, Dr. Kuschke is making his home at 4191 Farner St., Drayton Plains.

Lean, Center Cut
PORK CHOPS ..... 49c lb.

Tenderloin Portion
PORK ROAST ..... 45c lb.

Shoulder Cut
VEAL STEAK ..... 29c lb.

Tender, Blade Cut
CHUCK ROAST ..... 35c lb.

BAZLEY CASH MARKET
78 North Saginaw Street

Grade 1
RING BOLOGNA .. 29c lb.

Fresh or Smoked
PIG HOCKS ..... 29c lb.

This valuable coupon entitles the bearer to a 2-lb. limit Bazley's YELLOW OLEO
Good Tuesday and Wednesday
2 lbs. for 29c
with any purchase.

Make this a MUSICAL Christmas

with the Magnavox

"Magnasonic" High-Fidelity

4-SPEAKER PHONOGRAPH

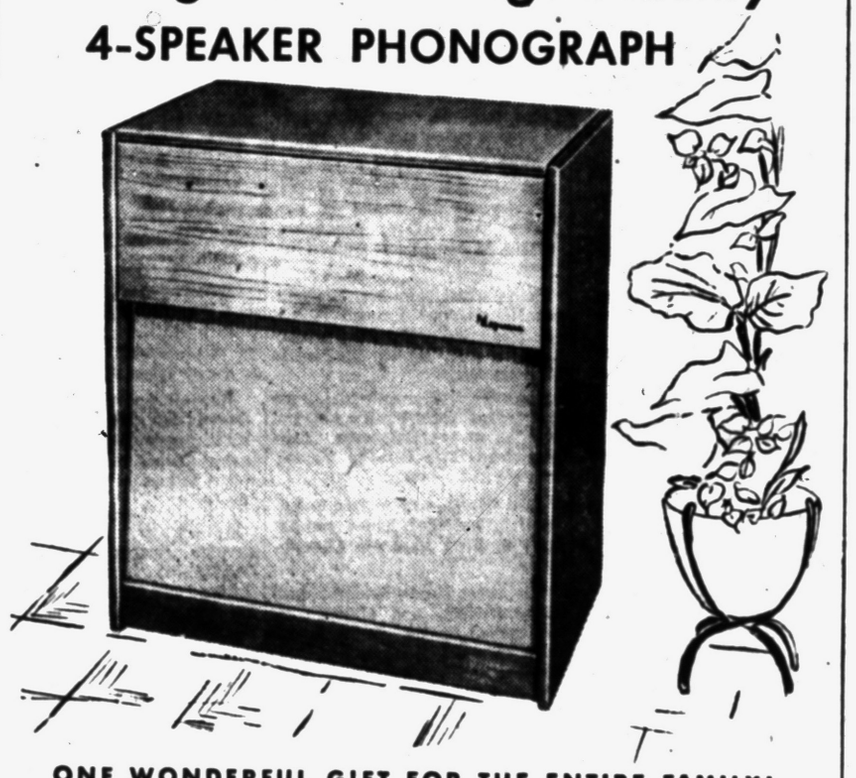

ONE WONDERFUL GIFT FOR THE ENTIRE FAMILY!

Your whole family will join in the wonderful Christmas excitement that comes from owning this fine Magnavox phonograph from Grinnell's! Two 12-inch high fidelity speakers and two 5-inch speakers are on an inclined baffle board to give you a truly thrilling tone. The Changer plays records of all three speeds, has floating dual-tipped stylus, pianissimo pick-up.

in mahogany 198.50

In limed oak or cherry $210

BUY ON GRINNELL'S CONVENIENT TERMS

Give the music of Mantovani on LONDON ffrr records



Mantovani Romantic Melodies. "Swedish Rhapsody," Moulin Rouge Theme, "Suddenly," eleven others 5.95

Mantovani Plays Tangos. "Jealousy," "Blue Skies," "Red Petticoats," "El Choclo," and eight others 5.95

Mantovani Plays the Music of Romberg. "One Alone," "Will You Remember," "Deep in My Heart," eleven others 5.95

Mantovani and His Orchestra: A Collection of Favorite Waltzes. "Lovely Lady," "I Love You Truly," etc. 5.95

Mantovani Christmas Carols. 14 Traditional carols including "The First Noel," "Adeste Fideles." 5.95

An Enchanted Evening with Mantovani. "Symphony," "Czardas," "Faith," "Some Enchanted Evening" 5.95

Prices quoted are for 12" long playing records

Come in or Phone FE 3-7168
27 S. Saginaw

Grinnell's

Cryolite has been used in the manufacture of glass, enamel ware and also some of the insecticide products.



Both For $12.95

Matching Wedding Bands, handsomely tailored bands in 14K yellow gold.

Jewelry Department

GEORGE'S NEWPORT'S



Call FE 4-1536 Now to "Spruce Up for the Season!"

Be at your brightest for the season's fun . . . let us rejuvenate your wardrobe so that you will feel and look spotlessly fresh. Call us now — get your clothes ready for the holidays!

The Choice of Pontiac FOX DRY CLEANERS

719 W. Huron FE 4-1536

Safeguard Your Sight With Scientifically Prescribed GLASSES From MYER'S



LONG EASY CREDIT TERMS

Dr. T. Zieminski

Registered Optometrist

HOURS:
Mon., Tues., 9:30-5:30
Thurs., 9:30-8:00
Fri., Sat., 9:30-9:00

MYER'S Jewelry Shop

TEL-HURON SHOPPING CENTER

Britishers Expected to Make the Most of 1st Ration-Free Christmas Since 1939

LONDON, Dec. 12 (UP)—This will be Britain's first ration-free Christmas since 1939 and Britons are expected to make the most of it.

Last year, restrictions on meat and butter were still in force, a last reminder of post-war austerity. Now the ration book is a thing of the past and pre-war standards of gastronomy are pretty well restored.

Spices and confectionery from the Far East plus raisins and currants of pre-war quality from the Black Sea will ensure that at last Britons will have all the proper ingredients for the traditional Christmas pudding. In the past, substitutes were all too common and unavoidable.

Turkeys are plentiful. There will be more this year from British farms than from abroad. Prices will be about the same as in 1953, ranging from five shillings to 7S 6D a pound.

With British butchers happily stocking up and promising "all the meat you want," a last-minute price war seems likely.

Canned salmon from Canada is also expected to be more plentiful. Import control, a British Food Ministry chore since 1941, was handed back to private companies last September.

The only likely food shortage will be canned fruits. The recent London dock strike has delayed deliveries but at least half the anticipated allocation will be in the shops in time. But there will be an ample supply of nuts from India, Spain, Turkey or Portugal and oranges, grapes and fruit pulp from Valencia.

Supplies of wines and spirits are generally adequate, although it's still hard to get certain popular brands of Scotch whisky.

Toys, it seems, are mostly practical this year. Miniature buses, steam rollers, tractors, bulldozers, trucks and tanks—all precise scale models—are popular with small boys who demand authenticity. One model auto, powered by battery, runs for 1½ hours or seven miles. A model jet airplane, with a flight duration of 15 minutes, is another favorite.

For girls there's the usual range of dolls, but again the accent is on practicability. And there are pint-size electric irons, guaranteed safe. They heat up slightly with the aid of a battery.

For baby, there's a cat that meows when its back is stroked. One new toy will probably be as popular with grown-ups as the kiddies. "Gravity George"—a little plastic man—can walk down walls.

Christmas entertainment in Britain is changing. Every year more and more tranditional pantomimes don skates. But in London's West End theatre land, at least one old-time favorite isn't an ice show. It's James Barrie's "Peter Pan" and for the first time the part of Peter will be played by a Canadian, Barbara Kelly of Vancouver. Carroll Levis, also of Vancouver, is staging another pantomime, "Aladdin," at the Palace Theater in Chelsea.

Circuses once more converge on Britain's main cities. In London, two big-business big-tops again vie for customers at Olympia and Harringay Arena.

Norway has sent an out-size Christmas tree to decorate Trafalgar Square. Colored lights on the tree will reflect in the fountains and on the windows of Canada House just across the way.

Festival celebrations will be much the same as in Canada. On Christmas Day, most Britons stay at home in the family circle and listen to the BBC annual round-up radio program bringing good-will messages from commonwealth countries, including Canada.

Boxing Day, Dec. 26, usually involves a round of parties where traditional games like "postman's knock," "treasure hunting" and "musical chairs" are played by children and adults alike.

Registered Nurse Takes Course for New Moms

DECATUR, Ill. (AP) — Among the 30 future mothers who showed up at St. Mary's hospital for the six weekly sessions designed to help them cope with the problems of pregnancy was a registered nurse, a former member of the hospital staff.

"I could learn something, too," she said.

Average length of freight trains in the U. S. increased from 50.3 cars in 1941 to 63.2 cars in 1953.

Town Shrinks Sidewalk

WATERBURY, Conn. (UP)—It may take several days to put in a 180-foot sidewalk, but only a few minutes to shrink it to 80 feet. The public works board found it would cost more than $1,000 for the proposed section, voted to build only 80 feet.

USED TV SETS
$10 to $15 Down
$5 a Week
HAMPTON TV
825 West Huron St.
FE 4-2525

SEARS ROEBUCK AND CO.

OPEN TONIGHT and every night 'till Christmas

USE SEARS EASY PAYMENT PLAN
On Small Item Purchases Totaling $20 or More . . . Ask Any Salesperson.

Glass-lined WATER HEATERS
GUARANTEED 10 YEARS



30-GAL. SIZE 94.95

REGULARLY 104.95
PAY ONLY $5 DOWN!

On sale this week at Sears! AND it's just about the price you'd pay for a standard model, but with finer controls, greater efficiency! Automatic safety pilot, adjustable thermostat! Glass lined tank . . . guaranteed 10 years! Thermo-panel type external flue! See it now . . Save $10.

Plumbing Dept.—Perry St. Basement

SAVE 10.00!

ASK ABOUT SEARS EASY PAYMENT PLAN

Jet Water Pump
With 12 Gallon Tank
½ H. P. $9 DOWN 84.95



Features a capacitor-type motor that prevents light flicker. It includes a foot valve, air volume control and 12 gallon galvanized tank. All assembled!

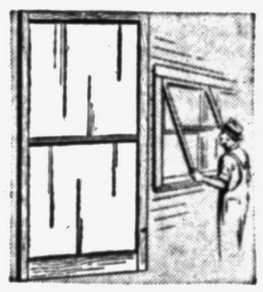

20% Off Storm Sash

Sturdily made of Panderosa pine, extra slim frames so that you have wider glass area and lighter rooms.

24x47-in. Reg. 4.40 3.52
28x43-in. Reg. 4.55 3.64
28x55-in. Reg. 4.95 3.96
28x63-in. Reg. 5.90 4.72
30x55-in. Reg. 5.60 4.48
30x59-in. reduced 5.85
40x55-in. sale price 6.95
32x63-in. Save now 8.27
MANY OTHER SIZES AVAILABLE . . . SAVE

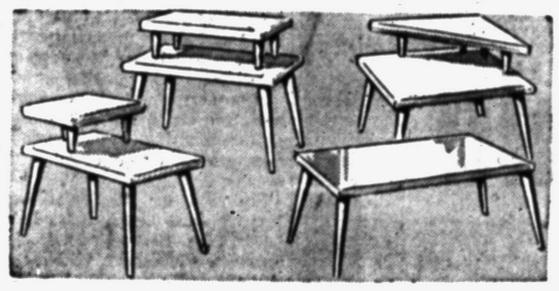

Mahogany Table Tops
17"x17", Regularly 4.45 2.95

Make your own occasional tables. Wood is of ¾-in. Philippine Mahogany plywood with mahogany side rails. Legs not included.

17x33-In.—Reg. 7.95 . . . . 3.49
17x49-In.—Reg. 9.95 . . . . 3.95
33x33-In.—Reg. 11.95 . . . . 4.95
33x65-In.—Reg. 22.95 . . . . 9.95

Limit 2 Per Customer



APPLIED 3-in-1 SHINGLES

✓ Average 26x24 home only . . .
✓ Choice of 17 colors
✓ Material & workmanship guaranteed 10 years
✓ 210 lb. weight per 100 sq. ft.

$125 Up to 36 Months to Pay

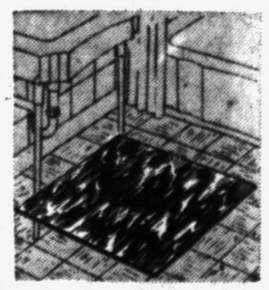

Rubber Floor Tile
Durable. Comfortable Luxury
6"x6" 12¢ Ea.

Thick springy ⅛-inch rubber tile for longer wear, comfort. Many bright colors.

Rubber Tile Cement, qt. . . 97c

INSTALLED ASBESTOS SIDING

✓ Average 26x24 home only . . .
✓ Material & workmanship guaranteed 10 years
✓ Never needs refinishings
✓ Extra fire-protection for home and family

$275 Up to 36 Months to Pay.



Wall Type Cabinet
Ideal for Kitchen-Bathroom
Reg. 59.95 53.95

Two window glass mirrors in stainless steel frames, 3 steel shelves. Fits 19x28x5-in. openings. Easy to install!



White Seats
Smooth Hardwood Stock
Reg. 5.15 3.95

A bargain at the price, seat and cover have chrome-plated brass hinge and fittings. Fits standard bowls.

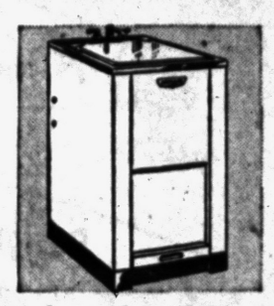

Laundry Tubs
Use With Automatic Washer
Reg. 49.95 44.95

Fiberglas tub guaranteed against leaks. Water connections on both sides. With faucet. Compact size. 20-gal. size.



Medicine Cabinet
Hole size. 12½x16 ½x3½-in.
Reg. 6.95 4.87

Large 14x20 mirror in chromed frame. Two shelves and blade drop for razor blades. Buy now —Save!



Wall Mount Faucets
With Self-Draining Soap Dish
Reg. 8.95 7.88

Gleaming easy-to-clean finish. Adjustable to fit sinks with openings 8-in. apart. With mixing swing spout.



Homart Air Filters
Fiberglas. 16x20x1-Inch Size
At Only 67¢

Traps dust, dirt and pollen in heating, ventilating, air-conditioning systems. Permits free flow of air. Other sizes.



Plastic Finish
Wipe-on Type Easy to Apply
Quart $2

Outlasts average varnish two to three times, rugged yet elastic. Perfectly clear, smooth; beautifies any finish.



Workmaster Brush
Easy to Clean Nylon Bristles
2½-Inch Width 1.69

Made to take punishment! Waveform tapered bristles hold peak paint loads. Hardwood handle. 4 sizes available.



Four-Hour Enamel
For Interior or Exterior Use
Master-Mixed. Qt. 1.79

Now siliconized to give a glossy smooth, stain and dirt-resistant finish. Choice of 24 colors! Top Quality.



Roller and Tray
3-Qt. Tray, 7-in. Roller
Both at 2.89

Heavy gauge metal tray, adjustable clamp for ladder . . . dynel covered roller over rust-resistant paint roller.



Siliconized Sero-Glo
Sears 4-Star Feature
Quart 1.90

Slick-as-glass enamel and tough enough to use outside. No-glare soft sheen that washing won't dull. Use on any surface for a finish that's extra-resistant to grease, dirt or stains. Dries in 4 to 6 hours; gallon covers up to 500 sq. ft.



Spar Varnish
Famous Master-Mixed Quality
Quart 1.79

Heavy duty varnish, fine for furniture, floors, boats; alcohol-resistant. Buy now at Sears!
Dust Cloth 29c



Asphalt Sealer
Seals Rubber or Asphalt Tile
Quart 1.89

Protect tile floors against dirt and wear. Grease and water-resistant non-skid finish. Colors won't run.



Scrubbable Flat Wall Paint

Flat Wall Finish

- Will not cause eye-smarting or headaches.
- Odorless; paint with the windows closed.

4.49 GAL.

A tough flat finish—washes like enamel! It's the most endurable, all-around interior finish we know of. Use it on almost any surface. Odorless; eat or cook in the room right after painting. Dries in 1 hour! Available in 14 colors. See it today at Sears!

Paint Department—Sears Basement

"Satisfaction guaranteed or your money back" SEARS 154 N. Saginaw St. Phone FE 5-4171

SEARS ROEBUCK AND CO.

Here is a Christmas Gift That Will Please Every One!



Styles for Men and Women in

EXPANSION BANDS

Regularly $3.95 1.98 Regularly $5.95 2.98

1/20th, 10 Kt. gold filled; stainless steel back. Some in all stainless steel.

Watch Repair—Main Floor

"Satisfaction guaranteed or your money back" SEARS 154 N. Saginaw Phone FE 5-4171

—Luncheons—
RIKER FOUNTAIN
in
Riker Bldg. Lobby

Custom Upholstering
WILLIAM K. COWIE
21 Years of Practical Experience
378 Orchard Lk. Ave. FE 4-2857

Greenhouse Has Elegant Yule Display

By MARILYN SHEARER

There seemed to be no end to the vivid red poinsettia plants which were admired Sunday afternoon by area residents who visited the Lake Orion greenhouses of one of Pontiac's leading florists.

A handsomely attired Santa was on hand to greet the youngsters as beautiful Christmas displays held the attention of their parents and friends.

Members of the fairer sex were presented with gay corsages composed of either evergreens, holly or silver foliage. They were centered with tiny snowmen or reindeer.

Wintergreen laden with red berries was planted in terrariums and apothecary jars of various shapes and sizes, just inside the entrance.

Centerpieces for dining tables and arrangements for mantels and doors were composed of evergreen boughs and colorful ribbon.

Artificial snow and gilt partially covered the greens, Christmas ornaments and pine cones of several arrangements, while many displays featured golden musical instruments surrounded by greens, angels and, of course, Santa was not forgotten.

Attractive for any time of the year were wicker cornucopias filled with artificial grapes of varied hues.

Decorative arrangements to be suspended from the ceiling were most attractive. Wrought iron containers, several with candle holders attached, looked striking with red candles rising from gay evergreen cuttings. These practical containers can be used for every imaginable occasion.

White poinsettias; azaleas and cyclamen plants in an array of colors; exotic orchids; snapdragons, chrysanthemums and carnations were also along the aisles of the greenhouse which were traveled by the enthusiastic crowd.

Of interest to many were small green shoots planted in flower pots. They were labeled according to the time when they will be in full bloom, such as Easter and Valentine's Day. This display gave the visitors an idea of just how long it takes a plant to reach maturity.

Grave blankets, Christmas trees and wreaths were displayed outside the greenhouse where the visitors arrived from noon until 5 p. m.

A Hub Christmas Feature!

Designed by College Men!
TWEED ERA



• 100% Wool Nubby Tweed Fabric.
• Metal insulated MILIUM lining.
• 100% Wool Knit Waist and Cuffs.

19.95

This is the one Thunder Bay jacket college men have actually designed for themselves. Shirred yoke back . . . self-collar . . . deep slash pockets . . . knit waist and cuffs . . . all included in the Tweed Era for your approval.

Hub Clothiers
18-20 NORTH SAGINAW STREET



BEVERLY ANN VALLAD

Mr. and Mrs. Louis Vallad of Albert street are announcing the engagement of their daughter, Beverly Ann, to Ronald E. Betts. He is the son of Mr. and Mrs. Victor Betts of Clarkston. A Jan. 29 wedding is planned.

Harvey Kerr Claimed Frances Durkee as his bride Saturday in First Methodist Church. She is the daughter of the Frank Durkees of Winthrop road, and he is the son of the William Kerrs of Lakeview avenue.



MRS. HARVEY ROBERT KERR

Frances E. Durkee Weds Harvey Kerr in Church Rite

Frances Ellen Durkee and Harvey Robert Kerr spoke their marriage vows Saturday evening in First Methodist Church. The Rev. Paul R. Havens performed the 7 o'clock ceremony.

The bride is the daughter of the Frank E. Durkees of Winthrop road, and the bridegroom is the son of the William Kerrs of Lakeview avenue.

A gown of traditional white satin was chosen by the bride. The fitted bodice was fashioned with an illusion portrait neckline of imported lace. The sleeves ended in points over the wrists.

A full skirt fell into a chapel length train. A fingertip veil held a lace Juliet cap trimmed with seed pearls, and the bride carried a cascade of white roses, stephanotis and ivy centered with an orchid. She wore the bridegroom's gift of pearls.

Mrs. Wallace Mayer, the bride's sister, was matron of honor. She wore a waltz length dress of wineberry red silk crystalline. Ann Todd of Flint was another attendant wearing a gown like the honor matron's.

They both carried bouquets of shattered white carnations fashioned in the shape of a Christmas tree with Christmas greens and silver ribbons. Their headpieces were composed of ivy and shattered carnations.

Jessica Mayer, the bride's niece and Marsha Rossman of Goodrich were flower girls wearing pink nylon dresses with satin trimmed bouffant skirts. They carried white baskets filled with pink and white roses and wore tiny flowers in their hair. Mrs. LaVon Ryden presented the bridal music.

Harold Lawrence was best man and seating the guests were George Kerr, Creighton Kerr, Raymond Kerr and Arthur Parker. Rodger Rossman of Goodrich was ring bearer.

Dusty rose taffeta trimmed with sequins was chosen by Mrs. Durkee for her daughter's wedding. Brown accessories and a corsage of bronze symbidium orchids accented her costume.

The bridegroom's mother wore a street length dress of royal blue crepe with pink accessories and a corsage of cymbidium orchids.

After a reception in the church parlors the new Mrs. Kerr changed to a gray and white plaid suit with red accessories and the orchid from her bridal bouquet. After a honeymoon trip to Florida the Kerrs will reside on Coleman drive.

Colored Slides Highlight Event for Baptists

Colored slides of the birth place of Jesus and the surrounding Biblical and historical cities highlighted the annual dinner and Christmas party of the Women's Society of Bethany Baptist Church, their families and friends.

The Rev. Paul Havens of First Methodist Church showed the slides taken on his recent trip to Bethlehem. The meeting was held Thursday evening.

Mrs. Martin Wolfe, music chairman introduced Robert Williams who sang Christmas selections accompanied by Elda Sutter. Mrs. Williams led the group in singing carols with Sharon Wolfe as accompanist.

Mrs. Forrest Brown, president, welcomed the group and presented Mrs. Earl Eddy, program chairman, who was in charge of the evening's program.

Hostesses for the event were Mrs. Edward Lewis, Mrs. I. M. Lewis, Mrs. Harry Randall, Mrs. Charles Fortune, Mrs. Clifton Dennis, Mrs. William Shirley. The Rev. Fred R. Tiffany of Bethany Baptist gave the invocation and benediction.

Children Are Entertained

Members of Epsilon Sigma Alpha sorority gathered at YMCA Saturday afternoon where they entertained 22 children from the Oakland County Children's Home at a Christmas party.

Various games and movie cartoons wwere provided and L. L. Schiefler took the part of Santa Claus in distributing gifts to each child.

Dee Brim read "T'was the Night Before Christmas" and led the group in carol singing. Mrs. Schiefler was general chairman of the event and was assisted by Mrs. Benjamin Sweeney, Maxine Miller, Mrs. Rex Parker, Mrs. Rudy Mazza and Mrs. Alex Morris.

Cure Double Chin

For a double chin, try this: sit in a chair, drop head far back, open and close mouth sharply in chewing motion. Then relax between each several bites by bringing head down slowly to rest on your chest.

PERMANENTS
The basis for every hair style . . . hold it in shape, easier, longer.
Short Curl Permanents from $6.50

No Appointment Necessary
IMPERIAL Beauty Salon
20 E. Pike St. FE 4-2878

Teachers Club Holds Dinner Out of Town

Teachers Exchange Club held its Christmas dinner in the Huntington Woods home of the Clifford Bishops.

Mrs. Erwin Gottschalk assisted Mrs. Bishop with dinner arrangements for the Thursday event. Betty Halsey led group singing accompanied by Mrs. Ralph Gardner. The Bishop children entertain with vocal, piano and violin selections.

Mrs. Fred Fry of Berkley told Christmas stories. She is a member of the Story Telling Club of Royal Oak.

Members decided to continue their club project of providing dental care for needy children. Guests of the club were Mrs. Fry, the Jesse Medlins of Lake Orion; Floyd Walker of Rochester and Alice Mae Stephens, Elmer Thorpe Mr. Gardner and Norris Smith of Pontiac.

The next meeting will be a dinner at the International Institute in Detroit.

PTA Activities

Wilson

Homeroom Mothers of Wilson School PTA will hold a lunheeon for the school staff on Wednesday.

Wisner

Executive board of Wisner PTA will meet this evening at 7:30 in the school gymnasium.

Willis

Willis room mothers and executive board will meet Tuesday at 1 p.m. for luncheon and Christmas party.

Week-End Special!
COLD WAVE PERMANENT
Complete $6.50
Special Treatment for Dry and Brittle Hair
Open Evenings by Appointment
Goldy's Permanent Wave Shop
12 School St. FE 2-6039

STYLED just for you!
Beauty Begins with a PERMANENT
$5.00 and Up
Manicures—Hair Setting
No Appointment Necessary
Evenings by Appointment
Call FE 2-8226
OPEN WEDNESDAY AFTERNOON
HEALOIL Beauty Shop
711½ N. Saginaw St. FE 2-8226
Loop Building, Next to Yardstick

Jane Lee
41 N. Saginaw
HOLIDAY SPECIALS!
COLD WAVE & OIL TREATMENT
with
Fluff Shampoo
Lustre Rinse
Style Hairdress
ALL FOR $4.95
The oil treatment conditions your hair. The cold wave gives you soft, carefree curls that last and last.

Luxurious LANOLIN OIL COLD WAVE
Reg. 10.00
$7.50
Phone FE 2-0531
Appointment Not Always Necessary

ANNUAL YEAR-END
FURNITURE Sale
(FLOOR SAMPLES)
Sofas—Chairs—Sectionals
SUBSTANTIAL SAVINGS!
Annual CARPET Sale
STILL IN PROGRESS
TERMS 15% DOWN!
UP to 24 MONTHS to PAY!
Modern
CARPET & FURNITURE CO.
932 W. HURON ST. 1/2 BLOCK FROM TELEGRAPH
PHONE FE.5-9211 PONTIAC MICHIGAN
OPEN EVERY NIGHT UNTIL CHRISTMAS



Three Day Service
in regular pick-up and delivery routes.

One Day Service
or faster when needed.
Call our office for service.

Ph FE 4-9593

HOLIDAY FORMALS
dancing, sparkling

You feel as lovely as you look in your Holiday Party gown. Fashioned to fit you so comfortably, styled to give you grace and poise and that is the way you want to appear always.

OGG FINER CLEANING KEEPS GOWNS ELEGANT

Every gown entrusted to us for cleaning is carefully inspected, sized and checked before cleaning processes begin. Ornaments, backings and tailored-in supports are protected or removed. Then the gown receives careful, skilled cleaning according to its material, fabric and color. After cleaning it is again carefully inspected, sized and pressed to restore the delightful stylish lines you wanted it for. Best of all Ogg's return every formal gown in a plastic permanent storage bag which you use over and over in your closet. Be thrilled with your gown anew . . . have Ogg's give it finer cleaning.

FIVE Cash and Carry Stores
4481 Highland Road
2617 Dixie Highway
430 Orchard Lake Ave.
376 Auburn Ave.
379 E. Pike St.

Ogg CLEANERS
Main Office and Plant
379 E. Pike St.

Job's Daughters Hold Installation Ceremony

In Members' Homes

Presbyterian Groups Meet

Several groups of the Women's Association of First Presbyterian Church held meetings last week in members' homes.

Flora Shelly group members met with Mrs. Allan H. Monroe in her Cherokee road home. Assiting the hostess were Mrs. W. H. Lehman, Leola Jacques and Mrs. W. E. Van Riper.

E. Grace Clark, Adah Shelley and Laura Cobb gave the devotional message. Miss Cobb and Miss Clark gave Christmas messages. The carol sing was directed by Mrs. Olive Lord. Guests were Mrs. Lyndon Salathiel, president of the Women's Association and Mrs. Erma Reed of East Lansing.

The group is sending a check to the Presbyterian National Mission at Boonesville, Ky. for Christmas gifts for the children.

April-May

Mrs. Quentin Sweet opened her home of South Avery road for the meeting of April-May group. Mrs. Sweet was assisted by Mrs. A. F. Winters, Mrs. Floyd Short and Mrs. Floyd Mortenson. Devotions were given by Mrs. Robert Callow.

Recently elected officers installed at the meeting were Mrs. John Heitsch, chairman; Mrs. Floyd Short, vice chairman; Mrs. Duane Lemaux, secretary and Mrs. Ida Reeves, treasurer.

December

Mrs. Edward Auchard and Mrs. Dorris Smail were guests at the December group meeting held in the Ward's Point home of Mrs. P. B. Line.

Co-hostesses for the evening were Mrs. Roy Ward, Mrs. Henry Wissinger, Mrs. Robert Sigler and Mrs. Earl Clark. Members participated in a study of "The Advent Tryst" and Mrs. J. C. Covert read the story, "A Little More Time."

February

February group members attended a Christmas party in the Neome drive home of Mrs. William H. Marbach. Mrs. B. B. Kimball led carol singing and devotions were given by Mrs. Davy Gilpin. Mrs. Roy Fosbender gave the Christmas story.

Guests of the group included Ms. Auchard, Mrs. Duncan McVean, Mrs. Charles Miller, Mrs. J. C. Whitmeyer, Mrs. W. G. Larkin and Mrs. Anna Seigfried.

November

Mrs. Robert Pritchett was hostess in her Starr avenue home for the November group meeting. Mrs. Ray Bush Jr. was co-hostess.

Mrs. Arthur Minster gave devotions and Mrs. Robert Boggs told a Christmas story. Installation of recently elected officers was held. Mrs. Donald Humphries is chairman; Mrs. Jack Allen, co-chairman; Mrs. Ray Bush, secretary and Mrs. Raymond Icke is treasurer.

What Next? Frying Pans on Gift List

Importing Packers Fill Teapots, Dishes With Exotic Goodies

SAN FRANCISCO (INS) — Most persons would hesitate to give even their best friends a frying pan for a gala Christmas gift.

But a San Francisco importing firm is recommending that you do just that and the frying pan gift packages they offer are fabulous ones that would find a welcome place under any Christmas tree.

Their idea is one you can also elaborate on yourself and wind up giving really unusual gifts.

What the company has done is to fill the frying pans—lovely copper ones in three sizes—with tinned delicacies they imported from Japan along with the pans. The whole thing is wrapped in colored cellophane and decorated with ribbon and Christmas balls.

The delicacies might be such things as canned smoked oysters, cheeses and a set of cheese knives, canned shrimp, clams or salmon, various jellies or tidbits for cocktails or tea.

The skillets come in three sizes and are to be found in the better houseware departments at retail prices from $5 to $8.50 gift packed.

Want to give a friend a copper teapot? Give her one that sits on its own burner stand with the base surrounded by packages of various exotic teas from the Orient—$15 for the whole. The burner stand works on the principle of the chafing dish.

The large selection of gifts, which the firm has on display in the Western Merchandise Mart in San Francisco, also includes chafing dishes, butter warmers of copper, carving boards, cheese trays, salad bowls and snack servers — each done up with tinned or glassed delicacies, cellophane and ribbon.

There's even a gift for a man, a Sportsman's Pack. It's a mahogany snack tray with a tile center. It is packed with cheese knives, cheeses, tins of shrimp, oysters, clams and salmon and fishing flies—the latter non-edibles. It is $9.95.

Wax Wastebasket

Want to keep metal and wood wastebaskets from becoming too messy? Just wax the inside of the wastebasket with any polishing-type wax you happen to have on hand. Dust, pencil shavings, and other loose dirt will stick less to bottom and sides if the basket is waxed.

Gwen Vernon Is Installed as Queen

Gwen Vernon was installed as honor queen of Job's Daughters, Bethel 40, when parents and friends gathered Saturday evening at Roosevelt Temple on State avenue.

Assisting the new queen during the coming term will be Sandra Clark, senior princess; Bernice McLean, junior princess; Sharon Livingston, guide; Carol Venner, marshal; Linda Lewis, treasurer; Doris Nelson, chaplin; Barbara Keilhorn, inter guard; and Sharon Spurlock, outer guard.

Gail Sedrick will serve as junior custodian; Pat Taylor as senior custodian; Pat Lawrence as recorder; Virginia Taylor as librarian and Marilyn Vernon as musician.

Jean Austin will fill the office of first messenger; Ruth Ann Burt, second messenger; Judy Lacy, third messenger; Janet Waring,



GWEN VERNON

fourth messenger and Betty Morris as fifth messenger.

Substitutes for the five messenger stations are Carol Balmer, Judy Dunham, Carol Henry, Carolyn Henry and Susan Looney, respectively.

Other substitutes are Brenda Lehman, recorder; Barbara Coe, treasurer; Clarise Graves, junior custodian; Sharon Lewis, senior custodian; Louella Potter, librarian; Shirley Shelly, inner guard; Susan Ladd, outer guard; Jean Hunt, chaplain and Sharon Overstreet, musician.

The installation was done under the direction of the retiring honor queen, Joan Whisnant. The book of gold was read by Carol Sapp, the angel was portrayed by Jill Wiscombe and Eddie George rendered three solos, accompanied by Judy Dickstein.

Also taking part in the installation were Carol Gottschall, Marilyn Shearer, Mary Moore, Elizabeth Rockefeller, Mrs. Richard Young and Meta McIlroy.

Serving on the telephone committee for the new year are Sharon Daniels as chairman, and Sharon Lewis, Louella Potter, Nichcola Trietsch and Roberta Brooks. Kim Wixom and Carol Conwell were named to the sunshine committee and Mary Beth Tromm and Carolyn Conley make up the welcoming committee.

Joyce Perkio and Sandra Clark presided at the refreshment table which was gaily decorated in a Christmas motif.

Amaranth Initiates Mrs. Linsley

Esther Court 13, Order of Amaranth met Friday evening in Roosevelt Masonic Temple. Mrs. Milton Linsley was initiated into the order.

Guests officers at the meeting were Mrs. May Simon and Oscar Mentzars of Royal Court 14, Mrs. E. A. Pearson and Catherine McCrindle were in charge of refreshments. Mrs. Edward Pritchard and William Cousins have been invited to be guest officers at the Detroit Court 3 on December 22.

MAKE IT IN MINUTES! Yes it's speedy and easy to solve problems through Want Ads. Economical too! Call FE 2-8181.

Virginia Bressey Weds John Lee Moyer

The altar of First Presbyterian Church of Birmingham was decorated with arrangements of white chrysanthemums, stocks and winter greens when Virginia Eleanor Bressey and John Lee Moyer spoke their marriage vows.

Dr. W. G. Harris performed the 8 o'clock ceremony Saturday evening. The bride is the daughter of Mr. and Mrs. Edward F. Collins of Elsinore drive, and his parents are the John J. Moyers of Williamstown, Pa.

The bridal gown was fashioned of rose point Chantilly lace over nylon tulle and satin. A fitted bodice featuted an off the shoulder neckline filled with scalloped illusion and trimmed with white sequins and pearls.

The bouffant skirt was gathered into points at the hem and a floor length ruffle of tulle blended into a chapel length train.

A cloche of rose point French Chantilly lace trimmed in sequins and seed pearls held the bride's illusion fingertip veil and she carried a white orchid with stephanotis and holly on a prayer book.

The bride's sister, Mrs. W. W. Snow of Ridgetown, Ont. was matron of honor. She wore a floor length gown of cranberry colored crystaline styled with a portrait neckline and a long torso. She carried white gardenias with shattered white carnations and holly and wore a headpiece of white velvet leaves.

Mrs. A. C. Pilger of Royal Oak, another sister of the bride, Mrs. R. B. Grant of Marshall and Marilyn Goodbrand of Ridgetown were Virginia's other attendants.

They wore gowns identical to the honor matron's and carried pink carnations and holly. Their headpieces were made of pink velvet leaves.

Emil Bair was best man and seating the guests were Bob White, Paul Jankovski and Marcus Haney of Cincinnati, Ohio.

Mrs. Collins greeted guests at the church reception wearing a dress of champagne lace with a matching floral head dress and gold accessories with a corsage of garnet roses.

Mrs. Moyer wore a dress of Dior blue with beige accessories and a corsage of pink pinocchio roses.



MRS. JOHN LEE MOYER

First Presbyterian Church of Birmingham was the setting for the Saturday wedding of Virginia Bressey and John Moyer. She is the daughter of Mr. and Mrs. Edward Collins of Elsinore drive, and his parents are the John Moyers of Williamstown, Pa.

After the reception the new Mrs. Moyer change to an ice blue suit and hat with a navy coat and accessories and a white orchid corsage. The newlyweds will return to Pontiac to reside after a honeymoon trip to New York City.

Luncheon Is Held

Friendship Birthday Club met in the Sylvan Lake home of Mrs. Charles Woodbridge for luncheon recently.

Try Good Fillings

Here are some suggestions for quick filling for Christmas cookies: Use jam or jelly, canned apple butter, a few semi-sweet chocolate pieces, jam mixed with chopped nuts, raisins and chopped nuts, mincemeat, or peanut butter moistened with a little orange juice.

Arthur's
48 N. Saginaw St.



PRE-CHRISTMAS SALE

CASHMERE SWEATERS

First Quality . . . BERNHARD ALTMAN

Regular 17.98 SAVE 3.10 ..... NOW 14.88

Regular 21.98 SAVE 4.10 ..... NOW 17.88

Regular 24.98 SAVE 5.10 ..... NOW 19.88

Long or short sleeve slip on and long sleeve cardigan. Full fashion imported cashmere. White and pastels. Sizes 34 to 40.

Sportswear—Main Floor

Have Your Hair Personalized For Christmas COLD WAVES A Specialty
DOROTHY'S BEAUTY SHOP 880 N. Perry FE 2-1244

ANDRE
First for Hair Styles



The Secret of Our Permanents Is the "Know How" of Our Operators

MAGNIFICENT PERMANENTS

$5.00 - $7.50 - $10.00 *Including Hair Cut and Styling*

Open Wednesday All Day — Friday 'til 9 P. M.

NO APPOINTMENT NEEDED
IMMEDIATE SERVICE

Andre Beauty Salon
2nd Floor Pontiac State Bank Bldg. *Phone FE 5-4490*

GIFTED IDEAS



PURE SILK SCARFS
... 1.00 to 5.00

Hand rolled edge in prints or plain colors. Many designs in a great array of colors. Square or long. Twelve to thirty-six inch.

Folding or Long Handle
GIFT UMBRELLAS
... 3.95 to 10.95

Fancy handles in a large collection. Some tortoise or stone studded handles. Plaid or plain colors.



HANKIES
..1.00 to 3.00

White or colorful prints in lawn, linen. Some with hand embroidered flower edges. Wonderful collection of colors.

Accessories—Main Floor

Arthur's
48 N. Saginaw St.

Ted's ARE PROUD TO BE KNOWN AS A FAMILY RESTAURANT

Family Nights Monday and Tuesday — WOODWARD at SQUARE LAKE RD. — Free Parking

Bring The Whole Family

Be Lovelier for the Holidays!

HELEN CURTIS PERMANENTS

$7.50 - $10 - $12.50

No Appt. Necessary

Hair Cutting and Styling by Oscar

PARISIAN BEAUTY SHOP

7 West Lawrence St.



OPEN EVES BY APPT.
FE 2-4959
Over Old Prof's Book Store

EXCLUSIVE WITH ARTHUR'S IN PONTIAC

Eisenberg Ice* *REG. U. S. PAT. OFF.

IN FLEUR-DE-LIS PATTERN IN ITS MOST . . .

BRILLIANT FIERY SPLENDOR



As Sketched
PIN ... 15.00
EARRINGS 7.50

Arthur's
48 N. Saginaw St.

Millinery Salon —Second Floor—

Arthur's
48 N. Saginaw St.



black suede and a million technicolor lights!

Marquise

As feet should look at a party . . . pretty, glittery. Bareshoe splendor spelled out in sparks . . . for your festive season . . . then for cocktail, moonlight hours year-round. The vamp strap and heel—a shower of miniature sequins in dark, smoldering multicolors.

Shoe Salon—Mezzanine

... 14.95

Show Off Bracelets

To show off your bracelets, if you incline toward them, there are even sweaters with the shorter, three-quarter look. Be sure they are short enough when you buy so you won't look merely outgrown.

Remove Wine Stain

Sort of a miracle: if you spill wine on the tablecloth, quickly cover the spot with lots of table salt and leave it there for a while. When you shake the salt off, the stain-to-be will be gone.

Have Real Comfort

Comfortable for entertaining after a long day tramping about doing your shopping: flat as newspaper mules with almost no heel at all. Appliqued leaves of gilt and silver beading make them good enough for company.

A FINER Bloomfield ASHION SHOP

PARK AT OUR FRONT DOOR 1662 S. Telegraph Rd.

Here's a Swell Christmas Gift!

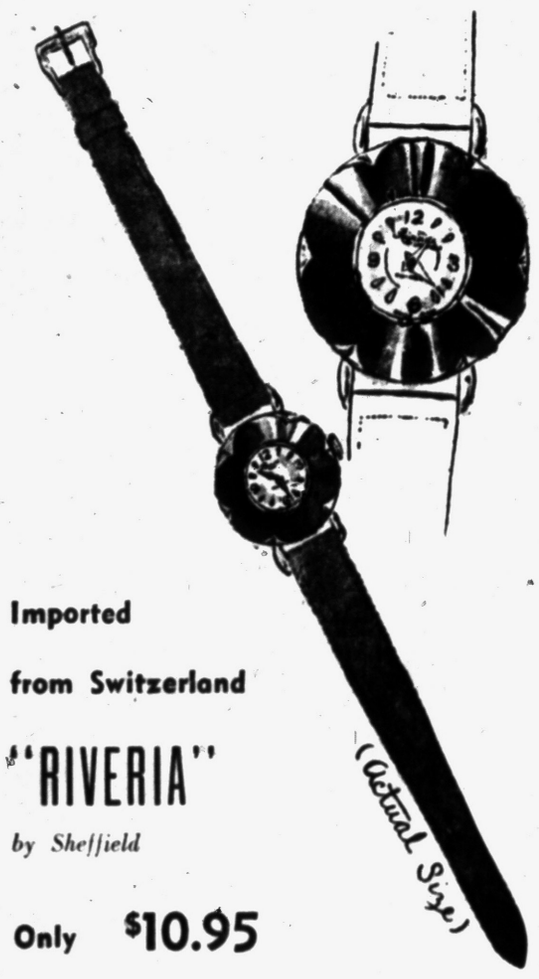

Imported from Switzerland

"RIVERIA"

by Sheffield

(Actual Size)

Only $10.95

Plus 10% Fed. Tax

Smart, fashionable watch with non-tarnishable golden aluminum case, rimmed in sparkling jewel colors red, black, green, purple. All with matching suede band, plus extra white cowhide band. Guaranteed, too.

Personal News of Interest

Richard B. Hill of Twin Falls, Idaho, is enjoying a two week visit with his parents, the Merritt D. Hills of Wabeek road, Bloomfield Hills.

* * *

Mrs. Henry Loper has moved to Dunedin, Fla., where she will spend the winter months in her new home.

* * *

Mary Ann was the name chosen by Mr. and Mrs. Earl A. Maxwell of Birmingham for their daughter who was born Dec. 8 at Harper Hospital, Detroit.

The infant's grandpareuts are Mr. and Mrs. Harry Munroe of Pleasant Ridge and Mr. and Mrs. Thomas A. Maxwell of Birmingham.

* * *

Following a three month visit with her sister, Mrs. Carl Malkim of Joslyn avenue, Mrs. Lila Douglas returned to her home in Riverside, Calif., Sunday.

* * *

Named to the dean's list at Albion College for their high scholastic average during the first half of the fall semester were Donald E. Pinkston, son of Mrs. Aneta F. Pinkston of Mohawk road; Carol E. Hobart, daughter of the Calvin R. Hobarts of Rosedale avenue; and James C. Braid, son of the Carroll C. Braids of Rosewood drive.

Alice Cherdavoine of Hot Springs, Ark., formerly of Pontiac, arrived Sunday for a week's visit with her sister and brother-in-law, Mr. and Mrs. Wayne deBeauclair of Drayton Plains.

* * *

Mr. and Mrs. Ward S. Newman Jr. of Voorheis road are announcing the birth of a daughter, Brenda Sue, on Dec. 8. Grandparents are Mr. and Mrs. Nile Havershaw of Chicago, formerly of Pontiac, and Mr. and Mrs. Ward S. Newman of Liberty street.

Best Gift of All . . .

Let Your Child Learn Accordion

"Lesson-Rental" GIFT PLAN

- 6 Private Lessons
- Use of Accordion for 6 Weeks
- Band Practice Each Week
- Graduate Instructors

$10.00

BELL-FOUGHT ACCORDION STUDIOS

Call FE 2-5201

LOOP BLDG. 71½ N. Saginaw

No Need to Worry

No need to fret that the scoop-necked sweater will suddenly pop off the shoulders. Now there's elastic knitted right into it so you can go all evening with that smooth uncovered line

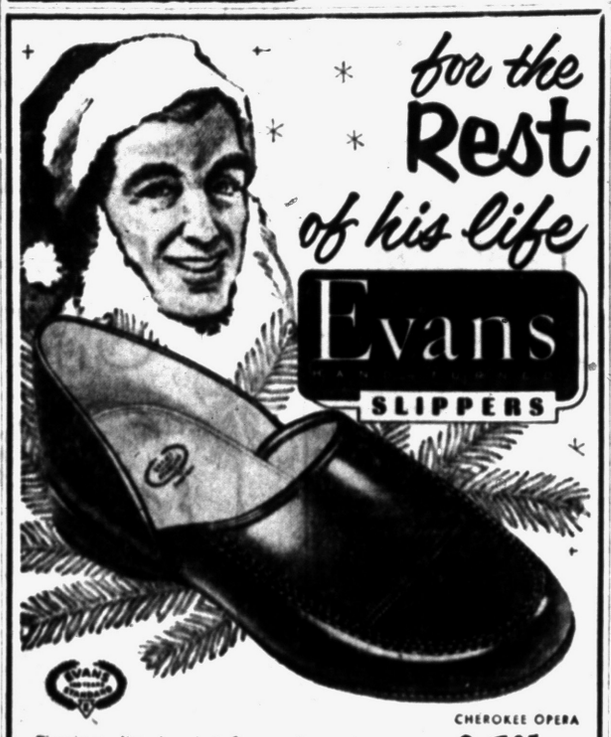

for the Rest of his life

Evans SLIPPERS

First in quality. America's finest and smartest slippers. Always the greatest gift in the world for a man.

CHEROKEE OPERA $6.95

HUB CLOTHIERS

18-20 North Saginaw St.



Pontiac Press Photo

Wrapping Christmas gifts which will be presented to the Oakland County Children's Home by members of Hoedowners Square Dance Club are (left to right) Mrs. Howard Hatfield of Riviera drive, Mrs. Donald Mattison and Mr. Mattison of South Marshall street and Mr. Hatfield. Members of the square dance club donated the gifts Saturday evening when they arrived at Owen School for a holiday dance.

Old MacDonald Surprised By Farm Garb

ATLANTA (INS)—Old MacDonald wouldn't recognize his work clothes today. For denim, once the mainstay fabric for farm and factory work clothes, has developed into fashion's utility material.

New weights, looks, colors and weaves have been acquired by denim, making the fabric an item on counters of general stores as well as top fashion establishments.

Denims are soft enough for women's and children's wear, tough and stylish enough to appeal to men and colorful enough to interest designers of dress, sportswear and accessories.

Textile technicians of the American Institute of Laundering, recently staging their annual convention in Atlanta, said washability should be a main consideration in buying denims.

One way to test the denim, they said, is to rub it with a piece of white cloth. If the cloth picks up the color of the denim, the dyes have not penetrated the fabric and the garment will lose color during wearing and washing.

At Square Dance Party

Holiday Spirit Prevails

Wreaths, bells and Santas helped to set the holiday spirit for the Hoedowners Square Dance Club Saturday evening at Owen School.

Decorations were arranged by the Ray Freeburys and the Ben D'Arcys.

Each couple donated two gifts which will be presented to the Oakland County Children's Home.

Harvey Gilchrist, master of ceremonies for the evening welcomed Mr. and Mrs. Fred Froode, Mr. and Mrs. Frank Smith and Mr. and Mrs. Dale Owens as new members.

Among the guests were Mr. and Mrs. Elton Dexter, Mr. and Mrs. Richard Palladino, Mr. Emery Buttler and Beth Ullom and Alice Nicalls and Leslie Winegar.

Mr. and Mrs. Fred Mora, Mr. and Mrs. George Helzer, Mr. and Mrs. Leonard Damphousse and were others.

Jingle bells called by Robert Grosjean added to the evening's festivities. Other callers were Ralph Monroe, Ben D'Arcy, Dewitt Hart, Mr. Gilchrist, Cecil Elsholz, Robert Grosjean and Walt Ashley.

'55 Swimsuit Has Undergone Some Changes

NEW YORK (NEA) — Most important change in the 1955 swimsuit over the 1954 silhouette is the r[illegible] and rounded bustline coupled with closely molded body lines.

The banded line straight across the top of the suit is the 1955 look. Often, the suit itself is boned for a long, close, fluid fit. Hiplines are smooth or they may be ruffled, pegged or bloomered.

There are many knits this year, suited utterly to a season in which smooth lines make fashion news. Included in the knit group are mixtures of nylon-and-orlon combined with elastic to produce a one-size suit.

Foam rubber is the chief aid in shaping the new bustline and creating the heightened look. Otherwise, panels curve up over the chest or an unbroken crown line is used to create the wanted effect.

In skirted suits, the princess line is the one best-liked, since it has both slimness and fluidity. Bloomers are pared down this year, are not quite as bouncy and frilly as in the past.

In fabrics, cottons have importance again, look especially fresh in pretty animal prints. These include the white leopard print on black and the tawny jaguar prints, shades of mauve and green.

Group Entertained With Puppet Show

Mrs. L. Verl Kline entertained members of September-October group of First Presbyterian Church with a puppet show depicting the Christmas story when the group held a Christmas tea in the West Pike street home of Mrs. C. J. Nephler.

Devotions were given by Mrs. Ivan Wilcox at this event held Friday. Assisting the hostess were Mrs. B. W. Donaldson, Mrs. John Reene, Mrs. E. L. Page and Mrs. Elaine Malone.

Wear Correct Shoes for Shopping

Proper Fit Helps Make Holiday Task Less Tiring

Does the thought of Christmas shopping send you into a decline? This shouldn't be. Shopping for Christmas can be fun—if you go about it the right way.

Foot doctors—who get an awful lot of business around this time of the year—blame most of the fatigue suffered by Christmas shoppers on their feet.

The doctors point out that hiking around for ten or eleven miles—and that's how much distance you cover during a day of Christmas buying—is rough on your feet, unless you are wearing the right kind of shoes.

Here are a few simple suggestions, prepared by a leading foot health authority, which are practically guaranteed to keep you smiling this shopping season:

For long periods of shopping, wear shoes with medium heels.

Make certain that your shoes fit properly and have supple leather uppers and shock-absorbing leather soles. The leather upper, being flexible, will "give" with your foot at the same time that it provides firm, but not binding support.

The leather sole has the resiliency to take the terrific pounding to which feet are subjected during eleven miles of walking.

Check that your shoes fit snugly, but not too tightly, at the heel. Shoes that are loose will work a blister on your heel before you've completed a quarter of your shopping. Likewise, if the shoe is too small and cramps your toes, your feet will be protesting in short order.

SIMPLE BUT SUCCESSFUL — Classified ads solve your problems the quick and easy way! Call FE 2-8181.

THE DEMAND IS NEVER SATISFIED!

A glance at almost any daily newspaper will disclose that business men are advertising for Accountants . . . Stenographers . . . and Typists. These business men prefer men and women who have had specialized training The Institute offers this training.

ENROLL NOW for January 3rd

Day, Half-Day and Evening

VETERAN APPROVED

The Business Institute

7 W. Lawrence St., PONTIAC Phone FE 2-3551

Call, Phone or Return This Ad for Information

Name ..... Address .....

Christmas Gifts for the Young Folks

Washable VELVET JUMPER	She'll Adore these Quilted Lounging Pajamas	Twin Sets SAILOR SUITS	Can-Can Slips
Nylon Petite Blouses, Hand Made, Pearl Buttons. Sizes 4-10.		For Boys & Girls	Sizes 1-10 Nylon Tricot with Nylon Crinoline
$16.98 up	$4.98	Sizes 2 - 8 $6.98	$3.98 up

Boys' 2-Pc. Mannish Suits, Sizes 2-10 ..... $7.98 up

FEderal 5-8415 Dickies Babyland INFANTS TO 10 YEARS 2 South Saginaw

Shop every night 'til 9 for wonderful gift ideas!

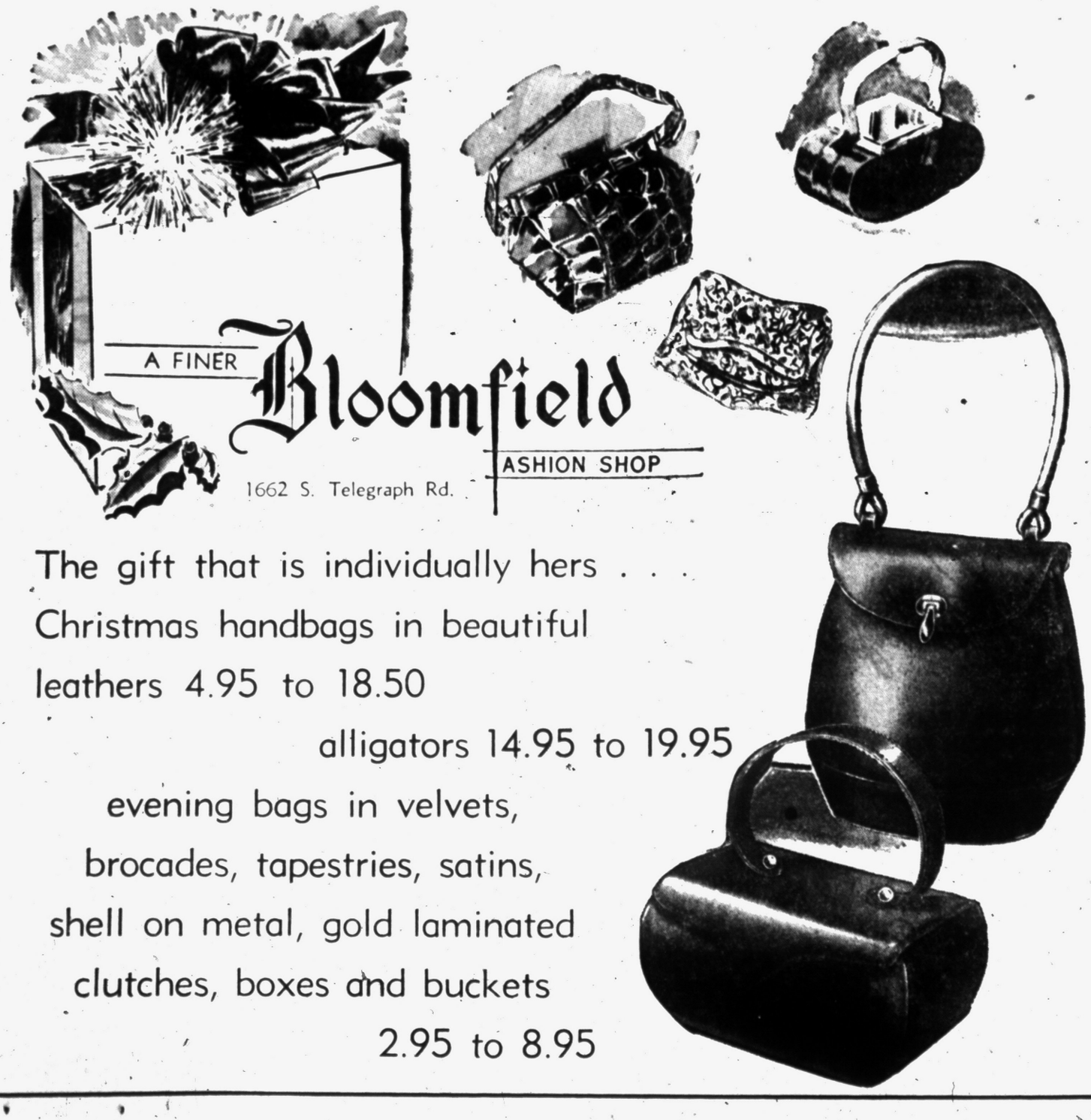

A FINER Bloomfield ASHION SHOP

1662 S. Telegraph Rd.

The gift that is individually hers . . .

Christmas handbags in beautiful leathers 4.95 to 18.50

alligators 14.95 to 19.95

evening bags in velvets, brocades, tapestries, satins, shell on metal, gold laminated clutches, boxes and buckets

2.95 to 8.95

LOOK Lovely FOR THE HOLIDAY

Permanents $5.00

Haircutting and Styling

ANNALIESE Beauty Shop

Next to Baxley Market (Over Tasty Bakery)

80½ N. Saginaw Open Evenings by Appointment FE 2-5600

GIVE AN ACOUSTICON HEARING AID!

- 4 All-Transister Models, $99.50 up
- Operating Cost as Low as 10 Cents a Week
- 10-Day Trial—No Obligation—Terms
- Examination and Fitting in Your Home
- Natural Sound Thru Scientific Fitting
- Helpful, Expert Counsel on Your Problem

Come In or Phone for Appointment

DR. E. F. DENNE, O. D. 914 W. Huron St. Phone FE 2-2629

2 offices to serve you.

SALLAN'S OPTICAL DEPT. 17 N. Saginaw St. Phone FE 4-7071

Authorized Representatives of Acousticon-Williamson Co.

WIGGS... The Store With More Quality Christmas Gifts



10,000 Ways to Play Santa Claus at WIGGS

Make Christmas shopping a pleasant and interesting adventure by doing all of it at Wiggs . . . it's so easy to find just the perfect gift for everyone on your list . . . and there's so much satisfaction in giving presents that you know will cause so many oh's and ah's . . . so choose your important gifts at Wiggs . . . and do if right away . . . Wiggs are open every evening until 9 p. m.

Choose an Open Stock Gift

Gift buying can be so easy when you choose a Wiggs Open Stock gift . . . Choose from a complete well rounded assortment of finer quality China and Crystal . . . Sweding Stainless Steel Flatware and serving pieces . . . Give some now . . . more later on other gift occasions . . . certainly makes gift buying simpler.



There Something About the Dancing Flames of Wiggs Fireplace

Made of the reclaimed bricks and old timbers of Hodges house . . . you'll feel the warmth of the fire as you sit on the wide hearth inlaid with tiles and trivets . . . and you'll feel the warmth, too, of Wiggs real Welcome . . . Wiggs invitation to come in and spend a few relaxing moments at our fireside is extended to you and your family . . . and while you're here we'll tempt you maybe . . . but you may look to your heart's content without obligation . . .

Hands Across the Table

Choose your fine china from the very finest makers . . . Lenox, Haviland, Castleton, Franciscan, Spode, Royal Doulton, Minton, Arzberg and many others, too . . . Every fine china pattern is carried in complete Open Stock so you can purchase 1 piece or a complete service . . . And at Wiggs you'll find the perfect "Made for Each Other" crystal stemware to complement your fine china and make your dinner table sparkle with warmth and hospitality . . .

Gifts Galore from A to Z

Cake sets, cake stands, console sets, cache po's, clocks, coasters, cocktail sets and shakers and glasses, carafes and casseroles, comports, carving sets and carving boards, candles, canisters and cream and sugars are just a few of the gift suggestions you'll find in such a grand array at Wiggs . . .

Bottle openers, butter dishes, bowls, barometers, bean pots, baskets, bun warmers, bookends, bells and bathroom accessories . . .

Pitchers, planters, plaques, paintings and perma hues . . .

Toilet seats, tea wagons, trays, tiles and trivets . . .

Tureens and tankards . . . TV tables . . .

Scales, sconces, studio couches, salad bowls, susans, stainless steel . . . Roasters, rockers, relish dishes, mats, magazine baskets, mailboxes, mugs, grills, growlers, hibachis, jars, jardiniers, jam pots . . . Figurines, folding stands, flower vases . . .

Wood for Sale...

Yes . . . it's just wood after all . . . just logs from the giants of the forest . . . but its what fine craftsmen can do to this wood, can make from these rough logs and planks . . . that makes Wiggs' Furniture so outstanding . . . Each piece is put together by masters . . . carefully assembled and constructed to give years of lasting service . . . And Wiggs' Furniture is not just a fad . . . since we specialize in Early American . . . our furniture isn't dated . . . just as much a style favorite now as many years ago . . . and it will remain a favorite with people who love the satin smoothness of the solid wood grain . . . the texture of the rough tweed covers . . . the gay colors of the bold cotton prints . . . the home-like and home-loving atmosphere that this furniture brings . . . the comfort and relaxation . . . You'll love Wiggs' Furniture too . . . so see it soon . . . shown in Wiggs Colony Shop . . . a perfect background . . .



Wiggs Carries Only The Finest Furniture

WILLETT Maple and Cherry . . . Heywood-Wakefield Solid Birch, Sprague and Carlton Solid Maple, Drexel Pine and Walnut . . . Simmons Bedding. Smooth satin finish, top quality construction, undated styling that you'll enjoy even more later on . . . Choose a piece or a room full from our Open Stock ensembles.



Lounge Chairs and Sofas

Wiggs upholstered furniture is all CUSTOM BUILT . . . Each piece of Wiggs upholstered furniture is all hand made to order in your choice of covering and styles . . . and each design is selected for its character and beauty and comfort . . . Many wonderful new pieces are arriving right now in time for Christmas . . . But come early . . . all are one-of-a-kind.

EXPERT GIFT WRAPPING

WIGGS

24 West Huron St.

OPEN 'TIL 9 EVERY NIGHT

Friends, Neighbors Work Out and Pool Ideas for Pin Money Projects



Glistening is the new nylon lace heir—delicate thread of the new lace is nylon to loom gown created especially to glorify the match the filmy freshness of softly moulded bodice and hemline of this lingerie. Each nylon tricot.

Invitation to a Party Didn't Come

Advised to Mention Fact to Friend, May Be Oversight

By EMILY POST

Today's first letter tells me: "I have a friend who is giving a large Christmas party to which I have not been invited. I have been on very friendly terms with this girl and I can't imagine why I was left out as I know that she has invited others with whom she is not half as friendly as she is with me.

I have done nothing that I know of to offend her, and I am wondering if my not being invited was an oversight. Do you think I could mention this to her?"

If you really know her very well and you alone of the group you go with were not invited, I think it is very likely that your not being invited was an oversight. In this case you might ask her if you have hurt her feelings in any way or was your not being invited to her party a mistake?

Dear Mrs. Post: My husband's secretary is leaving soon to be married. She worked for my husband for five years and he has bought her a very lovely wedding present. I would like to know if my name should be included on the card sent with the present, or should it be sent from my husband alone?

I think it should be sent from your husband alone unless you also know her very well and think that you should share in the gift.

Dear Mrs. Post: My twin brother and I are going to be married at a double wedding and the correct seating arrangement of the parents in church has us puzzled. I know the parents of the bride and groom occupy the first pew on either side of the church, but in this case there are three sets of parents. Will you please tell me how they are seated, and also which mother is seated last?

In this particular case, the only fair answer is to draw lots.

New Baby Oil Boasts Lanolin

The modern baby has everything! He has his own room, his own special food, even polka dotted diapers—and now he has his own new kind of baby oil.

This first baby oil to be enriched with lanolin will be a comfort to your baby and a comfort to you Mothers and Dads. While baby enjoys the benefits of this soothing, gentle oil parents will enjoy the smiles and coos that it causes.

Use new lanolin enriched baby oil after every diaper change; smooth it into every tiny crease. It will help prevent diaper rash, chafing, chapping and irritation and will help keep baby clean, sweet and happy.

The Medal of Honor was instituted by Congress in 1862 as an award to both officers and enlisted men for exceptional and conspicuous bravery.

Home Herbalist Made Her Hobby Pay

By ANNE HEYWOOD

"I have an interesting minor project," Mrs. G. N. writes, "which brings in about five dollars a week, takes little time, and doesn't involve going out to work.

"I raise herbs in my window boxes all through the winter, and in my garden all summer. I grow sage, rosemary, sweet marjoram, chives, sweet basil, and parsley.

"It began because my family loves herbs in almost all dishes, and they were quite expensive at the store. So I grew them in the garden for our own use. I have a green thumb, and they flourished. The leftover ones I took to the fancy grocery in our neighborhood. He now buys them at regular intervals.

"Then, during the second summer, I dried and cured a lot more of them. I found two other shops which were interested, since I can sell for a little less, not requiring a big profit nor having a big overhead. Now all my window boxes are full of herbs, and I make nice pin money all year round.

"Perhaps some of your other readers might like to do this. It's fun, it's easy, and it pays."

Thanks to Mrs. G. N. for an excellent suggestion.

If you would like to give it a try, the Government has a good pamphlet which is free. It is called The Farmer's Bulletin (No. 1977), "Savory Herbs — Culture and Use." Write the Superintendent of Documents, U. S. Printing Office, Washington 25, D. C.

If you, or a friend or neighbor, have worked out any pin money project which you do at home, please write and let me share it with other women.

If you prefer, your name will not be used. Be sure to tell me how you happened to think of it in the beginning.

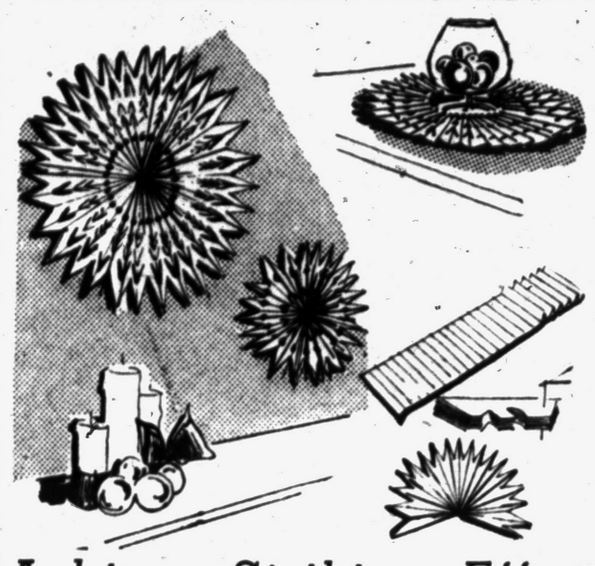

Achieve Striking Effect With Metallic Papers

By ELIZABETH HILLYER

Shining sunbursts of metallic paper decorate anywhere decoration can go, and with striking effect. Make a trial flight first before cutting into the metallic paper—experiment with ordinary paper to guide decisions on sizes and design. Cut a long strip, perhaps one 2¼ inches long from an 11-inch long sheet. Pleat the strip carefully. Then cut the folds at one side as in the detail sketch at right, or more elaborately, and run a thread through the folds. Scotch tape the two outer edges of the pleats into a circle and there's the sunburst.

Of course, the very same proportions and cut design can be repeated in the metallic paper, but translate them into larger sizes, too, medium and big ones as much as 20 inches in diameter. And with the metallic paper, make sure of easy and even pleating by scoring straight and evenly spaced lines on the back of the paper with a pencil point or stylus.



IF tall, slim look wanted—



by Laura Wheeler

Pop her on top of your electric mixer—her full skirt will protect it from dust! So gay, she's a conversation piece in your kitchen. Perfect for gifts, bazaars!

Pattern 872: Embroidery transfers, pattern pieces for novelty electric-mixer cover. Use scraps!

Send 25 cents in coins for this pattern—add 5 cents for each pattern for first-class mailing. Send to 124 Pontiac Press Needlecraft Dept., P.O. Box 164, Old Chelsea Station, New York 11, N.Y. Print plainly pattern number, your name, address and zone.

Avoid widening silhouette but stick to long, vertical lines to get a taller, narrower outline.

Miss L. W. — Tiered cascades from front to back look good on a very tall figure but for you who need height, bodice and V-shaped panel down the front make you seem inches taller than you really are.

A new power saw can cut 12-inch branches 15 feet above ground level.

Sash weights, window cords and pulleys were invented by the Dutch in 1650.



Sew-easiest skirt flatters your figure—teams up with everything! It's a smart 8-gore classic with just the right amount of flare to look completely new—to mold your hips to a slim, sleek line. Perfect for a casual rayon, wool, or an elegant velveteen.

Pattern 4730: Misses' waist sizes 24, 25, 26, 28, 30, 32 inches. Size 28 takes 2⅞ yards 39-inch.

This pattern easy to use, simple to sew, is tested for fit. Has complete illustrated instructions.

Send 35 cents in coins for this pattern—add 5 cents for each pattern for first-class mailing. Send to Anne Adams, care of 137 Pontiac Press Pattern Dept., 243 West 17th St., New York 11, N.Y. Print plainly name, address with zone, size and style number.

Foamy Whip Will Please Children

Mrs. W. Gallagher's Creamy Punch Is Southern Favorite

By JANET ODELL
Pontiac Press Food Editor

There will be many times during the holidays when the children will share in your parties. If they have their own special drink they will feel really important. Mrs. William H. Gallagher of Colonial Hills suggests this recipe for Southern Whip for such occasions. If you are making the drink for adults, you might like to substitute sherry wine for the orange juice.

Coming to Pontiac some nine years ago from Georgia, Mrs. Gallagher now considers this her home. Her young daughter keeps her away from most club activities, she says. She does enjoy making hooked rugs and is on her fourth one. We know also that she is busy with a batch of pine cones from the south, treating them with chemicals to make them burn with bright colors.

SOUTHERN WHIP
By Mrs. William H. Gallagher

½ pint heavy cream, whipped
½ cup sugar
1 orange
½ cup undiluted concentrated orange juice or sherry wine
3 egg whites, beaten stiffly

Squeeze orange and mix with sugar. Cut up and mash the orange peel with a wooden spoon. Add to the sugar and juice mixture and let stand one hour. Strain and add to whipped cream. Add the concentrated orange juice or the sherry and fold in the stiffly beaten egg whites. Serve at once. Makes 6-8 servings.

Japan's death rate from heart disease is about one-tenth that of the United States.

Handy Rags Aid Cleaning of Surface

By HUBBARD COBB

Varnish, before it is dry, is bothered by lots of things—moisture, cold, heat and by dust. If there is dust on the object to which the varnish is applied, the varnish will dry out with a rough surface.

The trick, then, is to remove all the dust from the surface before you apply the varnish and the best way to remove all the dust is with something called a tack rag. This rag will pick up particles of dust that would never be bothered by dusting.

A tack rag can be made out of a well-worn white cotton handkerchief. Soak the cloth in warm water and then wring it out. Now sprinkle the cloth with turpentine and then pour on about two teaspoonsful of varnish. Now you go to work and fold and twist the cloth until the cloth is almost dry. Now you have a tack rag.

You should go over the surface to be varnished with you tack rag just before you apply the varnish. Don't allow too much time to elapse between tacking and varnishing for this allows the dust in the air to settle on the clean surface. When you tack, be sure that the cloth is worked into the corners of the work for here is where you are most likely to find a concentration of dust.

A tack rag can be reused. When you are finished with it, sprinkle with water and turpentine and then fold and store in a container with a tight fitting lid.

Clean Lunchbox

The lunchbox and all its appointments should be as clean as your best china. Clean it out every night. Take greatest care with the plastic liner and the thermos bottle. Let everything air in the open overnight.

Author Doesn't Like to Admit

Women's Thoughts Changed by Time

By MARY MARGARET McBRIDE

"Modern woman," Van Wyck Mason told me in a sorrowful voice, "certainly makes life harder for herself. It was so much easier when she stayed on her pedestal where all she had to do was be fair, frail and fainting."

Mr. Mason is an author who leads a double life, professionally speaking. With one hand he tosses off those foreign intrigue thrillers. With the other he produces period piece novels such as his most recent, "Blue Hurricane."

After a chat the other day I believe I may have a clue to this writer's choice of subject. He is just trying to get away from modern woman if only in his writing. So he either goes back to a period when women let the men do the thinking or he describes a world peopled with damsels in distress whom strong men sweep up and rescue.

In woman's halcyon days, Mr. Mason explained, she didn't conduct a perpetual debating society with her bread-and-butter—even when she was likely to be right.

"Father," said Mr. Mason nostalgically, "did all the thinking for the family. But nowadays you have to qualify and explain your every act. You even have to argue. . .And no man likes to argue with a woman. Men's mental processes are so much more recognizable."

Then the author shifted to the salesman's approach.

"I think the women don't enjoy life so much these days," he opined. "They have so many things to worry about that they are getting high blood pressure, ulcers and much else that used to be the exclusive curse of men. In addition to all that, they have to fret about fashion, too. Once upon a time a fashion lasted for eight or 10 years. Think how restful that must have been. Then it was only a rich woman who had as many as three dresses."

But don't get him wrong, Mr. Mason added a shade nervously, he really LIKES women with brains.

I listened to Mr. Mason, scribbled notes furiously and never said a word. However, I was thinking plenty and now seems to be the moment to unfold some of those thoughts. First, I think Author Mason is sadly mistaken if he believes that, the world being what it is today, family life changed as it is, communications as pervasive as they are, that any woman is going to climb happily back on a pedestal and vegetate there.

Women have discovered that it's FUN to think, that it's enormously stimulating to contemplate the world about them; change their costumes frequently; listen to ideas and talk about them. As for the additional physical demands, can even a man believe for a moment that a jet plane is more of a labor to manipulate than was the washing of the family's clothes with nothing fancier than a washboard, sweeping with a broom, dusting, preserving, baking, patching, nursing, bearing children without anesthetics?

I suppose a man should be allowed his dream. But I'm very glad Mr. Mason has his civil war heroines to evoke for swooning and his damsels in distress to rescue. Otherwise he might upset the man-and-woman balance. For he strikes me as a cavalier full of life and vigor born out of his time.



There isn't much sense in saving for a rainy day—you won't be able to get a cab anyway.

Holidays Are Perfect Time to Renew Acquaintances

By ELIZABETH WOODWARD

This is the perfect time of year to remember all the exciting people you've met lately, as well as the tried and true you've loved for always. The boys and girls you met while you were on vacation, and haven't heard from since. The boys you wrote to for a while, until their letters dropped off. The boys you tiffed with, and wish you could see again. Christmas cards—the perfect thing.

Write little notes on the back to bring people up to date. Put your address clearly on the envelope so they'll know where to reach you. And send your cards something about replying in kind. (There's something very impelling about getting a card from someone you forgot to remember.)

And save some of your Christmas spending for a party. Don't count on everybody else having parties to which you're invited. Plan, something yourself. At a party dates get made, impromptu things are organized for the next day, somebody suggests that the whole gang get together again at their house another night. If you're at the party, you're likely to be in on the other doings. Result: giddy, happy holidays.

Your party needn't be elaborate. Music, good food, cheerful spirits and something or other special to do. Here are some stunts that you can try.

CRANBERRY RACE. Lay down two yardsticks on the dining room table, or on a bridge table. Start your contestnats off with one cranberry and one pencil apiece. The winner is the first one who can poke, push, shove, roll, shovel the berry for one yard. If it rolls off, it must be guided back on at the very inch it went off.

FASHION TIDBITS. Collect, in a big box, an array of remnants of materials of all colors and sizes. Add a jumble of tree ornaments, ribbons, feathers, tinsel strings, beads and baubles. Offer a box of pins, elastic bands, paper clips and bobby pins. Then set the boys to work making creations.

Let them select what they want from the collection of makings, and pick their own model, then heave to at a work of art. It may wind up a sultan's turban, a Paris hat, a "bust" of a famous character, or a whole costume. If it's possible to judge the best, give a prize. Otherwise have a prize for each boy participating.

HIDDEN MESSAGE. A stunt that will lead to more stunts can be hidden right in sight on your Christmas tree. Prepare ahead of time. Pair off your guests, then write out a stunt each pair must do on gaily-colored papers you can tie on the tree. Half of the message is on his card, the other half on hers.

And each can identify his own card by his initials, his telephone number, his favorite slang word or his pet subject. The gang must find the cards, get together in pairs, then proceed, in order, to do as instructed. That would make a real party out of any gathering of cronies.

Try It

Make Christmas Mobile

Have you ever made any mobiles? I know you have seen them hanging in different places, for they have been so popular that they have even been used to advertise things. This mobile is fun to make.

Here is a mobile that will make your mouth water! It is made of candy canes of different sizes. We made one last year and enjoyed it so much, for it turns in the air as air currents touch it. You will need a large cane or pole for the top. Now, the two sides will need to be balanced. This one has two middle-sized canes on the right side and a candy kiss. The left side is made from one middle-sized cane and three small ones. Tape these together with cloth tape and string. Top with a red bow and hang on or near the ceiling.

You can use the tape in either red to match the sticks or in green. White string can be used or even red or green. You will get hungry every time you look at it.

Can the 'Conference' Plan Replace Grading System

By MURIEL LAWRENCE

Some of our schools are considering replacing school marks with teacher-child and parent-teacher conferences.

A Mrs. F. who heard the new plan discussed at a recent P.-T.A. meeting writes: "I think the conference would be fine if they were used in conjunction with the marks, not as substitutes for them. Surely no well-adjusted child is too disturbed by a bad mark when someone else gets a good one. Don't you agree?"

I do.

But I don't think that this new plan has been conceived for the "well-adjusted" child. I expect it's been conceived for the thousands of uncertain, belligerent, shy youngsters whose self-confidence is so unstable that disapproval, represented by a teacher's D, overwhelms them with discouragement and her approval, symbolized by her A, inflates them with delusions of grandeur.

And I shouldn't be surprised if the plan isn't just another chapter in our schools' heroic, but misunderstood, struggle to adjust old methods to the needs of the anxious, preoccupied children we send them.

They know their marks test Tommy's ability to deal with impersonal judgment of him. They know that he often fails this test of his self-confidence, responding to their marks with unrealistic pride or with a sense of helplessness expressed in overconscientiousness or an angry, "What do I care?"

As all these poor reactions to their marks complicate the work of teaching Tommy, I can understand why the schools might want to substitute "conferences" for them.

However, as Tommy's problem is anxiety, not school marks, I don't quite see how removing the marks solves it.

If he has an overprotective mother, she'll go right on justifying his neglect of school work, whether it's marked or whether it isn't. If his father demands A's in exchange for affectionate treatment of his son, their absence can't insure Tommy affectionate treatment.

Unless this anxious child's parents are wisely and compassionately led to look at the resentments which motivate their treatment of him, it is doubtful whether "conferences" with his teacher can give more than passing comfort to Tommy.

Unless his parents are willing to understand themselves, it is doubtful whether their "conferences" with her can give them anything but superficial understanding of Tommy.

Wonderful
MASHED POTATOES
IN 2 MINUTES
WITH



Pre-cooked Minute Potatoes turn to creamy-smooth mashed potatoes right before your eyes. Just toss these tender *shreds* into salted boiling water, add butter and beat.

It's as easy as that! And they're delicious! Try 'em for dinner tonight.

Minute Potatoes
A new product from the makers of MINUTE RICE
Products of General Foods

ACROSS

1 Violin's partner
4 "——— on the Range"
8 "——— Sticks"
12 "——— Night of Love"
13 Encourage
14 Man (Latin)
15 Legal matters
16 Musical compositions
18 Landed properties
20 Fend off
21 Before
22 Competent
24 Land measure
26 Kind of musical club
27 Watering place
30 Mode
32 Religious song
34 Think
35 Hit
36 Knight's title
37 Male deer
39 Level
40 Insect
41 Literary fragments
42 Garret
45 Vine's part
49 Come to pass
51 Compass point
52 Horse's gait
53 Seed vessel
54 Age
55 Roman date
56 Unaspirated
57 Turf

DOWN

1 Drill
2 Individuals
3 He sings "On the Lone Prairie"
4 Speed
5 Musical instrument
6 Monthly
7 Greek letter
8 Plant of onion family
9 Sharpen
10 Persian poet
11 Mail
17 Aptitude
19 Amphitheater
23 Animal
24 French friends
25 Moslem judge
26 Large
27 Mock wedding serenades
28 Lap dog (ab.)
29 Hymn ending
31 Morals
33 Drift
38 Go to bed
40 Excavates
41 Anoints
42 Gudrun's husband
43 Walked
44 Binding
46 Ireland
47 Nested boxes
48 Guide
50 "That Old —— of Mine"

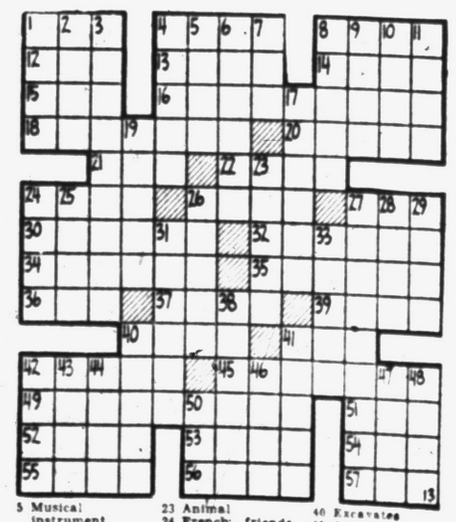

Let Pads Shrink

Crib pads shrink wildly the first few times they're washed. If they don't cover a reasonable amount of the waterproof mattress covering, Baby will be overwarm. So get them too big to start and let them shrink to size.

Hair Style of the Month



Kissable Neckline . . . This exquisite coiffure embraces all that's lovely in the theme and trend for '55 predicted by OHFC at the recent show. A feeling of elegance and femininity is reflected in soft, deep-set waves flowing off the face, and blending with head-hugging wave pattern of the eye-catching back. The plateau top provides a perfect seat for the season's forward moving hats.

Betty Le Cornu 306 Riker Bldg. FE 2-5221



Now Open!

Drop Off Your Cleaning at Our New

DRY CLEANING DRIVE-IN PLANT

605 Oakland Ave.

Just North of Wisner Stadium

FREE PARKING

GRESHAM CLEANERS

97 Oakland Ave.

We Give Holdens Red Stamps

Off-the-shoulder Wired LIFE BRA

by Formfit



...with "built-in" glamour

Newest Addition to the World's Most Complete Line of Bras—Perfect for your party-going dresses! This new Life Bra has such far-apart straps they never show . . . even with your widest boat necklines or lowest-cut gowns. Uplifts, molds and holds you with wonderful firmness—thanks to a wafer-thin foam rubber section shaped to the underbust. Gentle wire under cups for added support. Have this sheer beauty, Life Bra No. 591, in white nylon lace, 32A to 38B. $5.00.

BOBETTE HOSIERY & CORSET SHOP

14 North Saginaw St.

FE 2-6921

Strand Theater Bldg.

Musicale Lists Program

Pontiac Tuesday Musicale has announced the program for the Tuesday evening Christmas concert to be given at 8 o'clock in Central Methodist Church.

Frederick L. Marriott, organist of Kirk in the Hills, and Edward Druzinsky, harpist, of the Detroit Symphony will appear as guest artists with the Tuesday Musicale Chorus. The Rev. Milton H. Bank, D.D. of Central Methodist Church will give the invocation.

On the program will be:

In Dulci Jubilo ..... J. S. Bach
Noel ..... D'Aquin-Marriott
Paraphrase on Christmas Carols ..... Marriott
Mr. Marriott
A Ceremony of Carols ..... Benjamin Britten
Procession—Hodie Christus Natus Est
Wolcum Yole
There Is No Rose
The Chorus
That Yonge Child
Mrs. Clyde Marshbanks
Balulalow
Mrs. J. W. Wignall and Chorus
As Dew in Aprille
This Little Babe
The Chorus
Harp Interlude
Mr. Druzinsky
In Freezing Winter Night
Mrs. John Nicolls Jr., Mrs. Richard Esser Jr., Mrs. Wignall and Mrs. C. W. Buck
Spring Carol
Mrs. Nicolls and Mrs. J. L. Wilson
Deo Gracias
Recession—Hodie Christus Natus Est
The Chorus

The "Ceremony of Carols" will be given with harp accompaniment by Mr. Druzinsky.

Mrs. Ferdinand Gaensbauer is director of the chorus. Mrs. A. K. Oakley is rehearsal accompanist.

Chorus members include Mrs. A. E. Allen, Mrs. J. L. Bennett, Mrs. Buck, Mrs. J. C. Clarke, Mrs. Esser, Mrs. J. B. Forman, Mrs. W. S. Furlong, Mrs. Robert Gaff Jr., Mrs. Engel Groenberg, Mrs. A. A. Heinz, Mrs. Donald B. Hogue, Mrs. C. W. Houghton, Mrs. G. G. Hunt, Mrs. B. B. Kimball, Mrs. Marshbanks and Mrs. Nicolls.

Others are Mrs. J. O. Radenbaugh, Mrs. O. W. Schmidt, Mrs. C. A. Scott, Mrs. Wignall, Mrs. J. F. Williams, Mrs. Wilson, Mrs. E. L. Windeler and Mrs. M. G. Woolcock.



A glamorous sheath gown in black mat jersey comes from Suzy Perette's special collection of party dresses for the holiday season. The alluring strapless line of the bodice is decorated with a wide satin bow looped through a glittering rhinestone buckle. The torso is shirred in vertical bands giving contrast to the slim smooth skirt.

Berean Class Holds Anniversary Party

Berean Fellowship Class of Oakland Avenue United Presbyterian Church met at the home of the Omar McNutts on Neome drive recently combining the annual business meeting with a 25th anniversary party in honor of the Donald Wilsons.

New officers elected at the meeting were Quillan Mahan, president; Robert MacCormack, vice president; Mrs. Mahan, recording secretary; Mrs. Herman Reeder, corresponding secretary and Mrs. MacNutt, treasurer.

Members of the entertainment committee were Mrs. Vernon Wait, the MacNutts, Mrs. Donald North, William Coffing and the Stanton Levelys.

Special guests included the Robert Wilsons, Mr. and Mrs. John McTavish, the Clare Wilsons, the George Drittlers, Mr. and Mrs. George McTavish, Daryl and Ileane Wilson and Mr. and Mrs. Bill Allen of Royal Oak.

Welcome Rebekah Holds Meeting

Mrs. Robert Cartier and Mrs. Howard Robbins will be in charge of a Christmas party to be given by Welcome Rebekah Lodge 246 at their next meeting.

Lodge members met Thursday evening in Malta Temple. Mrs. Richard Young, noble grand appointed Mrs. Russell Hetzer to be in charge of buying Christmas remembrances for shut-in members.

Coming Events

Omega Mu Sigma sorority will meet Tuesday at 6:30 p.m. for a dinner at China City. Mrs. Elwyn Tripp will be hostess for the social meeting at her home on Voorheis road.

Daughters of Pontiac 186 and Orange Social Club will hold a joint Christmas party Tuesday at 7:30 in Grotto Hall.

Blue Star Mothers Chapter 4 will meet Tuesday at 8 p.m. at YMCA for election of officers.

Ladies of St. Trinity Lutheran Church will meet Tuesday at 7:30 for a Christmas party.

Maccabees Sewing Circle Christmas party scheduled for Tuesday has been postponed until further notice.

Philathea Class of Oakland Avenue United Presbyterian Church will meet at the home of Mrs. Cleavie McLean, 169 Summit St., Tuesday at 8 p.m.

Quick Sewing Circle will meet Thursday at 10 a.m. with Mrs. William Bluth, 154 Cottage St. Christmas dinner will be held.

HOLIDAY HANDBAGS



for all her Christmas loot or mad money

2.99 To 16.95

Big bags and little bags; velvet bags, clutch bags and corde bags, shoulder bags and all wonderful buys for Christmas shoppers.

Peggy's 16 N. SAGINAW ST.

but nothing can imitate

PEGGY'S . . Now Open Every Night 'til Christmas

Schrank's feminine

FLANNELETTE SLEEPWEAR



You can depend on Schrank to bring you dream fashions with the feminine flair.



3.98

"Sorority Print" night shirt. Smart shirt tails, pert Peter Pan collar. Sizes 32 to 38.

All beautifully made of soft, warm flannelette to flatter the most beautiful of women. Sweetened with delicate touches of val lace and smart piping.



4.98

"Sleep-Sweater" pajama with ski pants. Wear the cardigan top alone as a sleep sweater or for reading in bed. Sizes 32-38.

CHALLIS . . .

Cotton Plisse
Never Needs Ironing
Warm and Light
Guaranteed Washable

Brunch Coat 7.95 **Gown 5.98**

Featuring the famous Schrank free-action Syl-O-Sleeves that ends ripping and binding. The pajamas boast the comfy Flat-Bak waistband.

Each Purchase Individually Gift Boxed

Peggy's 16 N. SAGINAW ST.

Peggy's 16 N. SAGINAW ST.

"for the fashion shoes in your life"

bewitching

WHITE SATIN

For those special, special occasions . . . bewitching, queenly satin . . . impeccably detailed on our famous opera pump last. High or demi heel.

10.95



Tinted free

It would take 1.9 million boxcars to carry the U. S. lumber production for one year.

BED BUGS
One Full Year Guarantee
From Houses, Apartments, Rooming Houses. Remain out only three hours. No signs used.
Rox Ex Company
2014 Pont. St. Bk. Bldg. FE 4-0462

Wonder If She Won?

NEW CANAAN, Conn. (AP)—Mrs. Helen Baker, campaigning for a seat in the Connecticut state senate, got a $10 check from a woman admirer with instructions to buy a hat that would "dazzle the voters." Mrs. Baker, instead, bought a conservative headpiece. She explained: "Rather than dazzle the voters, I'd prefer to win votes on what't in the head, not on it."

Hal Boyle Says:

Memorial Press Center Dedicated to 82 Who Died

NEW YORK (AP)—I wish Ernie Pyle were alive to write this story.

It is about the dedication today of the Memorial Press Center here in New York for 82 newsmen and women who died serving, as our faith goes, "a free press in a free world."

Ernie Pyle, of course, can't be there. His elfin smile is about midway between the picture of Webb Miller, the brilliant United Press correspondent killed in a blackout accident in darkened London in 1940, and Bob Capa, regarded by many as the greatest combat photographer of his time. Bob bumped into a land mine this year in Indochina, while trying to grab another of the shots he was famous for.

Like Ernie before him, his good friend, he wore his luck too far. Death took in his passing a wonderful Hungarian smile, a fine artist, and a lousy poker player.

Tonight in an unusual television show all 82 will be honored between 8 and 9:30 EST over the NBC network. It is sponsored by RCA and the Ford Motor Co., but although it is a tribute to reporters who knock at portals beyond our present knowing, many of us in the newspaper business think the public will find it worth watching.

We hope it will have both heart knocks and fun in it, but naturally we must wait and see about that.

Among the performers who are contributing their art and time are Bob Hope, Sid Caesar, Martha Raye and John Daly.

As of this writing a great soldier under whom a number of the now-dead newsmen served will take part in the program. He is Gen. Dwight Eisenhower, President of the United States.

The Memorial Press Center—at 35 E. 39th St.—is the culmination of a dream of a group of 20 veteran foreign correspondents who formed the Overseas Press Club in 1939 under founder president Wythe Williams. The club, now headed by Bob Considine, has more than 1000 members.

The hope is that the new OPC home will be a forum of ideas expressed through diplomats, returning foreign correspondents, and foreign statesmen. Just a gathering place for news-minded folk interested in world affairs—and dedicated to the expression of freedom.

I wish you could see it. It is the five-floor mansion of a 19th Century banker, modernized to make it comfortable to a degree its former owner never thought possible.

To me the most impressive thing about it is the library room, which lists without comment or explanation the 82 American men and women who lost their lives while on news jobs overseas.

This simple rollcall of honor affects many visitors, club members and next-of-kin of those listed more than a bugle call would.

While it is a parade of death, it is also a parade of pride, and in its way indexes the sacrifices made by newspapers across America to keep their readers informed.

* * *

The fund drive that made this memorial possible wa headed by Edward R. Murrow, Daly, Considine and Patricia Hartwell. But it also reflects the philanthropy of copy boys, reporters, copy readers desk editors and publishers from all parts of America.

There is no daily newspaper in this land that was not, at one time or another, represented by these 82 newsmen and women. Newspaper people generally are an inverted folk with our own peculiar pride of craft, and really expect no fame except the sometimes grudging praise we give each other, recognizing a job done well by the standards we believe in—and nobody else knows at all.

Yet it is well to have this memorial. It shows that newspapermen, though they often must report bloodshed, do themselves bleed, too.

Employers Attention
LET US SOLVE YOUR PERSONNEL PROBLEMS
Confidential
Applicants Pre-Tested
References Checked
FEderal 4-4469
BOND
EMPLOYMENT AGENCY
53½ W. HURON ST.

QUALITY TOOLS
By
ATLAS • CLAUSING • DELTA
SHOPSMITH • DeWALT
PORTER-CABLE • SKIL
BROWNE-SHARPE • MILWAUKEE
RENTALS
GLENN WING POWER TOOLS
1437 SOUTH WOODWARD AVE.
Five Blocks North of 14-Mile Road
BIRMINGHAM, MI 4-0444
DAILY 8 to 6:00 — FRI. 8 to 8:00

Protect Your Family
Relieve Suffering of
Contagious Colds!



Now—more than ever—you need one sure medication that does more than work on chest!

With infectious colds raging in your neighborhood, this is no time to take chances. Don't gamble with unknown, untried treatments. For your family's sake, use the home-proved medication that does so much more than just work on the chest to bring relief—Vicks VapoRub!

VapoRub also brings relief in the cold-irritated breathing passages—because it *acts two ways at once:*



1. VapoRub relieves muscular soreness and tightness, stimulates chest surfaces.

2. At the same time, VapoRub's special medicated vapors also bring relief with every breath.

You can't *see* these vapors, but you can *feel* them as they travel deep into the nose, throat and large bronchial tubes. In no time at all, congestion starts breaking up. The coughing spells lessen and you breathe easier. Soon you enjoy wonderful, warming relief that lasts for hours.



So when an infectious cold strikes in your family, insist on the medication that does more than just work on the chest. At the first cough or sniffle—rub on relief... breathe in relief with Vicks VapoRub!



WORKS GREAT IN STEAM, TOO
For most effective relief from croupy coughs, that choked-up feeling... use Vicks VapoRub in vaporizer as directed in folder. You'll get such fast, *direct* relief!

Best-Known Home Remedy for Suffering of Colds **VICKS VAPORUB**

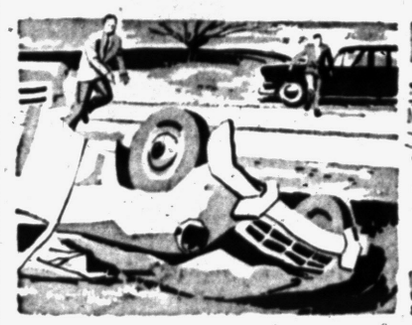

1. "Two years ago my husband and I got into a terrible automobile accident in Pennsylvania. They put me in the hospital with two broken legs, a fractured hip, and deep cuts all over my face. It just goes to show you never know when you might wind up in a hospital!"



2. "There I was—3 hours on the operating table, then laid up in a hospital 291 miles from home! But being so far away didn't change my Blue Cross Comprehensive Contract coverage a bit. It paid for everything I needed for 120 days in the Pennsylvania hospital."



3. "A year later, back in Detroit, I was hospitalized another 103 days as a result of the same accident. Just like in Pennsylvania, Blue Cross-Blue Shield were behind me all the way. We would have had a terrific bill to pay if it hadn't been for our Blue Cross-Blue Shield protection."

$3,734 in hospital and doctor bills covered by Blue Cross-Blue Shield

says Mrs. Ruth Bennett, Detroit housewife

"We were sailing along a Pennsylvania highway . . . and then *CRASH!* There I was in the hospital with two broken legs and a fractured hip! We'd be in debt if it weren't for our Blue Cross - Blue Shield!"



Unexpected hospital bills! They hit *one in three* Michigan families every year! Will it be *your* turn this year?

If so, wouldn't you be a lot better off if you had the same protection that saved over $3,700 for Mrs. Bennett and her husband?

How Blue Cross protects you on hospital bills . . .

Limited cash payments wouldn't have helped Mrs. Bennett very much on her hospital bill. She needed *more* than room and board and general nursing care . . . she needed a great number of *expensive hospital services* like operating room, drugs and dressings. Her Blue Cross Comprehensive Contract made them hers *automatically*, without regard to cost.

Blue Cross would have covered *any* enrolled member of her family the same way . . . at participating hospitals having 99% of the general hospital beds in Michigan *alone* . . . and in Blue Cross-participating hospitals out-of-state, as in Mrs. Bennett's case.

How Blue Shield protects you on doctor bills . . .

Like most people, when Mrs. Bennett had her hospital bill, she *also* had a doctor bill. The two usually go together. That's why you *need* to back up your Blue Cross with Blue Shield. Blue Shield offers you protection against the cost of doctor bills for surgical and in-hospital medical care . . . by paying generous specific amounts directly to *your* doctor for thousands of procedures.

3,000,000 Michigan people can't be wrong . . .

More than 3,000,000 Michigan people have Blue Cross-Blue Shield. So you *know* these plans must be pretty special. Ask your employer or union representative about low-cost group enrollment. A company with as few as 5 employees may qualify as a group.

Protection that provides so much for so many



Mrs. Rose Yearian, Detroit: "We've had to use Blue Cross-Blue Shield five times. My last hospital bill was over $550, and our Blue Cross Comprehensive Contract covered all but $33. I don't know what we'd have done without Blue Cross-Blue Shield."



Mr. Joseph Kwiatkowski, Detroit: "I had a $450 hospital bill last October. It cost me $9.50, and our Blue Cross Comprehensive Contract covered the rest. Blue Shield paid $135 to my doctor, too. Things would be rough if we didn't have Blue Cross-Blue Shield."



Mr. Thomas DiGaetano, Detroit: "When my wife spent 83 days in the hospital, it cost $2,200, just for the hospital part. Our Blue Cross Comprehensive Contract covered it *all*, and Blue Shield paid our doctor $277. Our protection sure means everything to us!"

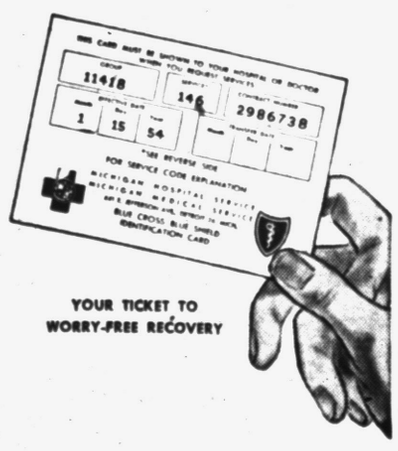

YOUR TICKET TO WORRY-FREE RECOVERY

It's your Blue Cross-Blue Shield

- BLUE CROSS - BLUE SHIELD
Michigan Hospital Service • Michigan Medical Service
L. E. HOWLETT, Manager
6 Huron Center, 1058 W. Huron St., Pontiac, Michigan



It's easy! Just see that the lady in your life finds a snow-white electric appliance in her stocking this year. Pick a beautiful new electric range . . . a work-saving electric clothes dryer . . . a spacious food freezer. Tagged from you, with love, a gift like one of these is sure to make her Christmas white—and wonderful.

P. S. To the Lady of the House: A hint from you to him, and that White Christmas can come true.

SEE YOUR ELECTRIC APPLIANCE DEALER

Fire Damage $25,000 in Detroit Area School

DETROIT (AP) — A fire broke out in suburban Harper Woods high school yesterday causing an estimated $25,000 damage.

No one was injured in the blaze but school officials have called off classes for today to determine the full extent of the damage and reschedule programs. Firemen from Harper Woods and Grosse Pointe Woods fought the blaze for two hours before bringing it under control.

H.S.T. Seeks Funds for Own Memorial

PHILADELPHIA (AP) — Former President Harry Truman arrived here early today after a delay of several hours necessitated by mechanical trouble to an airliner at Kansas City.

Trans-World Airlines said Truman's original flight was canceled and that all passengers were taken to Chicago on another plane and then flown here.

Truman is in Philadelphia to attend a $70-a-plate testimonial at which he will be honored tonight. The proceeds will go towards the Harry S. Truman Library at Independence, Mo.

Your Watch
- Cleaned
- Adjusted
- Regulated

$4.50

Expansion Watch Bands
Ladies'—Men's
Special $1.95

Georges-Newports
Jewelry Dept.

FAST RELIEF FROM HEADACHE

When you suffer from pain of Headache, Neuralgia or Muscular aches you want relief and you want it fast... That's Bayer Aspirin! A tablet starts disintegrating almost the instant you take it—therefor is ready to go to work with amazing speed.

BAYER ASPIRIN

May Alter Rules for Investigators

Senate Study Expected on Procedure Changes for Committees

WASHINGTON (AP) — Senate Republican Leader Knowland said today proposed changes in rules for Senate investigating committees "undoubtedly will be taken up" early in the next session of Congress.

He said in an interview there appears to be a general feeling among senators that "some rules changes are necessary and desirable."

Various proposals to establish "a code of fair procedures" for investigating committees were offered during the past session of Congress, but no action was taken on them.

In part they grew out of the McCarthy-Army row and other controversies revolving around Sen. McCarthy's handling of the Senate Investigations subcommittee.

Democrats will control the new Congress, and Knowland said it will take "a high degree of cooperation" between the parties to effect any rules changes.

While not spelling out details, Knowland said a code of fair procedures should deal with the rights of witnesses, methods of issuing subpoenas, hearing practices, and television and broadcasting problems.

Cobo OKs Blueprint for Rail Separation

DETROIT (AP) — Mayor Albert E. Cobo has given approval to preliminary plans for a $90,000,000 city railroad grade-separation program.

The city hopes to get substantial help on the plan from the federal government.

Recommendations are contained in President Eisenhower's multi-billion-dollar highway program to include separations. And Rep. Oakman (R-Mich) has introduced legislation asking that the separations be included in a federal highway bill.

If the recommendations of the President go through Congress the separations program would be financed on the same basis as that proposed for highways. The federal government would pay 60 per cent of the program and Detroit 40 per cent.

Oldest Envoy Retiring

TAIPEH, Formosa (AP)—Kenkichi Yoshizawa, Japan's 81-year-old ambassador to Nationalist China and reported the world's oldest envoy, said today he is going home Dec. 19 to retire.

TODAY'S ASSIGNMENT FOR:

JUNIOR EDITORS

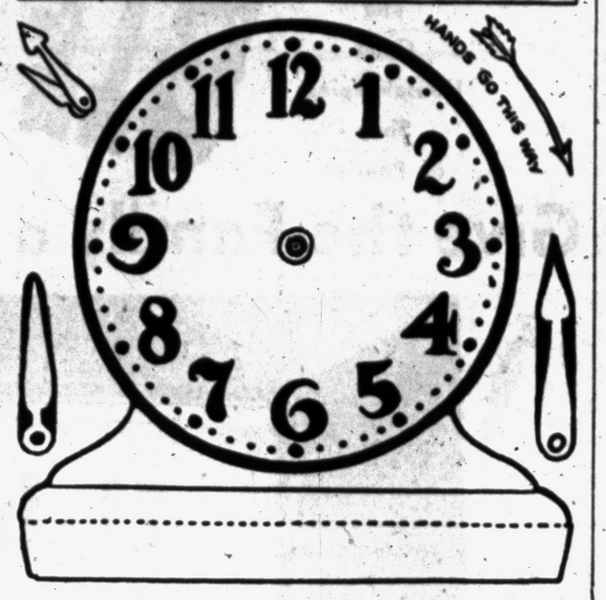

TIME FOR YOU

In many homes, there's a clock in nearly every room. That's because clocks are very important. They tell us when it's time to go to school, or eat lunch, or go to bed.

On the face of the clock are twelve numbers to mark the hours. Each day (which really means each day and night) has 24 hours, so that dmuring this 24-hour period the hour hand goes clear around the clock twice.

The hour hand, which indicates the hour, is the smaller one of the two hands on the clock. The larger one, which indicates the exact minute before or after the hour, is called the minute hand. It goes around the clock once each hour.

This toy clock that you can make yourself will help you learn to tell time.

1. Color the outside frame and hands any bright color you wish.
2. Paste down the entire picture on cardboard, then cut out the clock face and both hands.
3. Push a thumbtack or tack through dot on one end of each hand, and then through dot in center of clock face. Finally push it into a piece of wood.

Woman Files Suit Against Clerk Over Bald Head

SALISBURY, Md. (AP) — Since April 1953, says Mrs. Maude B. Floyd, she has been almost bald. And she doesn't like it.

Mrs. Floyd has sued the Read Drug and Chemical Co. of Baltimore for $10,000. She charged that a saleswoman in the firm's Easton store, through "carelessness and negligence," sold her a home permanent preparation which made her hair fall out.

* * *

She said the clerk assured her daughter that the preparation was a "home permanent for bleached hair." But as soon as she used it, Mrs. Floyd said in her declaration filed with the Wicomico County Circuit Court Saturday, her hair fell out.

Examination of the bottle disclosed instructions not to use "if your hair is bleached, dyed or tinted," the suit said.

Teenager Charged in Fire Deaths of 4

HAVERHILL, Mass. (AP)—A sullen, teenage trade school student faced District Court today charged with arson and manslaughter in the death of his parents and two other persons in a flaming downtown apartment house.

Police Inspector Charles F. Turner said Richard E. La Plante, 16, admitted setting the early morning fire yesterday because "I didn't like the place and I told my folks so many times."

Burned to death as fire swept the four-story brick and wooden house were Alfred La Plante, 45; his wife Eva, 43; Fred Bacigalupo, 63; and Mahlon Cutler, 44. Some 20 others, mostly old age pensioners, fled to safety.

Japan's Inland Sea is 250 miles long and embraces more islands than any other sea, says the National Geographic Society. They number 700 to 3,000, depending upon whether "island" can be applied to islets, and the fantastic rocks that jut up as much as 100 feet above the water.

Canada and the U. S. consume 24 pounds of wood fiber per capita annually.

Where Thousands Save Millions



Start Saving NOW for the Tomorrows

Half the fun of living is being able to afford a choice. Haven't you ever wished you had the ready funds to take advantage of a real "CASH ONLY" value? The advantage is yours with a savings account.

JOIN ONE OF OUR 1955 CHRISTMAS CLUBS NOW

The Community National Bank of Pontiac

Member Federal Deposit Insurance Corp.

DIRECTORS

Irving B. Babcock, *President Dearborn Motor Credit Corporation*
Louis H. Cole, *L. H. Cole Oil Company*
W. Russell Eames, *Eames and Brown*
Robert R. Eldred, *Senior Vice President Community National Bank of Pontiac*
Harold A. Fitzgerald, *Publisher The Pontiac Press*
Alfred C. Girard, *President and Chairman of the Board Community National Bank of Pontiac*
Alfred R. Glancy, Jr., *President A. R. Glancy Inc.*
Harold A. Howlett, *Attorney Howlett Hartman and Beier*
Howard W. Huttenlocher, *H. W. Huttenlocher Agency*
Harry M. Pryale, *President Baldwin Rubber Company*

4 Branch Banks To Serve You!
Perry St. at Glenwood
W. Huron at Tilden
Out of Town Branches:
Keego Harbor
Walled Lake

Treat your family to these delicious QUICK-FIX foods from **WRIGLEY'S**



Tenderized **TASTYSTEAKS** 4 STEAKS IN FULL 1-LB. PACKAGE **59c**



Just Heat & Eat! TASTE O' SEA **FISH STICKS** 10-OZ. PKG. **39c**

RED DIAMOND **WALNUTS** LB. CELLO BAG **39c**





FRESH, LEAN **Ground Beef** For Meat Loaf, Hamburgers, Spaghetti & Meat Balls **39c lb.**

FRESH LAKE **Herring** Completely Cleaned Pan Ready Lb. **29c**



SLEEK ALL METAL **TOY PLANE** Exact Replica of the PAN-AMERICAN SHIP **$1.89** Reg. $2.98 Value!

NEW PACK FLORIDA **Orange Juice 3** 46-OZ. CANS **69c**



HEINZ Tomato **KETCHUP 2** 14-OZ. BOTT. **45c**



WRIGLEY'S YELLOW **MEL-O-SPRED** 1-LB. CTN. IN QTRS. **2 for 41c**

WHITE HOUSE **COFFEE** 1-LB. VAC. CAN **89c**



SEW FOR CHRISTMAS

TWICE THE NUMBER OF GIFTS . . . and much nicer, too . . . when they are handmade.

Let Us Demonstrate

RECONDITIONED As an ELECTRIC PORTABLE Sewing Machine



$22.95

New Speed Control
New Motor
New Sew Light
Carrying Case
Bobbin Winder
EASY TERMS

Free Home Demonstration No Obligation

Call FE 2-7848

EVENINGS CALL FE 2-1048

SEWING MACHINE SALES

MUD - SNOW TIRES
CROSS-CUT
FOR EXTRA TRACTION and Mounted on Your Car!
$2.00 Each
MUD-SNOW CAPS, from $9.95

B.F.Goodrich

111 N. Perry St. Open Fri. Night 'til 9 FE 2-0121



EASY CLEAN-UP — Clean-up time at holiday is easy with vacuum cleaner. A good gift to give before Christmas morning.

State Official Dies

IRON MOUNTAIN (AP) — Silas J. McGregor, 82, deputy commissioner of the Michigan Workmen's Compensation Commission for a quarter of a century, died in Veterans Hospital Saturday.

Blaze Kills 5 Sisters Trapped in Bedroom

BALTIMORE (AP) — Five sisters, left alone in their second-floor apartment for about 20 minutes, were burned to death last night when a flash fire trapped them in their bedroom.

George Davis Jr., 6-year-old brother of the victims, suffered third-degree burns and suffocation. He was in serious condition at South Baltimore General Hospital.

Found dead were Mildred, 10, Rosetta, 4, Wilhelmina, 2, Palestina, 15 months, and Lula, 5 months.

Firemen said the fire started around a stove pipe in the grocery below the apartment.

Reuther Urging Change in Mexican Labor Law

MEXICO CITY (AP)—Walter P. Reuther, president of the CIO and United Auto Workers (UAW), has urged revisions in the U.S.-Mexico agreement covering the importation of migrant Mexican farm labor in the United States.

Reuther, who is conferring with Mexican labor leaders on a good-will visit to Mexico, told a news conference yesterday that American labor organizations recognize that the Mexican migrant worker often was underpaid in the United States.

The remedy, Reuther said, would be legislation making it possible to jail the U.S. farmer who fails to pay Mexicans the prevailing wage established for American farm workers.

40 YEARS OF SERVICE — THOMAS Economy FURNITURE CO. 361 South Saginaw Street

SALE

of Rugs and Carpeting

We Bought Out the Surplus of Firth's Detroit Warehouse --- Buy Now and Save!

⅓ OFF!

All First Quality!



ROOM SIZE RUGS

	Was	Now
9 x 11 AXMINSTER, embossed floral pattern in beige background	$121.75	$ 76.15
9 x 12'5" AXMINSTER, All wool yarns woven into tight back, tan floral	150.40	101.72
9 x 13 AXMINSTER, long virgin wool yarn, beautiful red, green and grey coloring	107.75	81.85
9 x 14'10" AXMINSTER, extra long staple yarn, beautiful tan floral on green	150.75	100.90
9 x 16 AXMINSTER, all wool, hard twisted dense pile, in solid green	220.50	147.00
9 x 18 AXMINSTER, a heavy quality embossed designed floral on Old Rose	181.60	121.44
9 x 20'10" AXMINSTER, Virgin wool yarns, extra heavy for durability, tan and beige leaf	249.30	167.60
12 x 7'6" AXMINSTER, All wool, multi-colored in autumn leaf design	79.50	49.00
12' x 8'6" AXMINSTER, Green scroll on grey ground	88.99	59.50
12' x 11 ALL WOOL, three ply yarn, twisted into a tight back, in soft solid green	204.45	136.15
12' x 12'7" AXMINSTER, Virgin wool and rayon yarns in heavy pile, tone on tone grey	169.56	115.04
12' x 12'7" AXMINSTER, long wearing durable yarns in soft toned green leaf	148.61	101.13
12 x 13'6" AXMINSTER, tightly woven, embossed pattern in combination dark and light green	181.50	123.00
12' x 14' AXMINSTER, a beautiful floral, in soft shades of grey, brown and green	158.66	111.84
12' x 14'4" A MODERN TEXTURED LOOP WEAVE, in high and low pile, beautiful shade of green	224.00	164.85
12' x 15' AXMINSTER, high pile, very closely woven maple leaf design in beige	151.00	102.60
15' x 12'9" ALL WOOL TWISTED, three ply yarn in solid green coloring	294.37	196.21

Open Every Night Until Christmas!

BROADLOOM CARPETING

	Was Sq. Yd.	Now Sq. Yd.
9' WIDE AXMINSTER, A beautiful large leaf design, in tan and beige coloring	8.45	5.63
9' WIDE AXMINSTER, soft grey, green and brown colorings of high quality carpet yarns	8.95	5.97
12' WIDE AXMINSTER, a quality carpet at a very low cost, tan floral	6.95	4.64
12' WIDE AXMINSTER, embossed yarns, form a beautiful pattern in plain green	9.75	6.47
12' WIDE AXMINSTER, an extra high pile, in colorings of red and grey	8.45	6.90
15' WIDE AXMINSTER, A limited quantity in green leaf design, of strong yarns	9.50	6.33

Ample Free Parking --- Easy Credit Terms!

40 YEARS OF SERVICE — THOMAS Economy FURNITURE CO. 361 South Saginaw Street

The Good Housekeeping Shop of Pontiac

GIFT BUYS

Give the Family a New RCA TV Set!



ENJOY BIG-SCREEN RCA VICTOR TELEVISION IN YOUR HOME!

Give the family this big 21-inch, "Medalist" in handsome ebony cabinet. Make your choice tonight! We are open to 9 p. m.

OPEN EVENINGS TO 9 P. M.

BRILLIANT PICTURE QUALITY rich in depth, sharp in detail over entire screen.

TRADE IN YOUR OLD SET on this new RCA. Big allowance!

SMALL DOWN PAYMENT holds until wanted or delivers!

LONG, EASY TERMS at new lower finance costs!

FREE DELIVERY any time you specify.

FULLY GUARANTEED. Price includes excise tax and parts warranty.



RCA "Weldon" RADIO

A thrill every minute for the lucky person you give this to on Christmas. New RCA wide-range reception. New RCA tone quality. Remarkably low priced.

$19.95

IDEAL FOR RECREATION ROOM — KITCHEN BEDROOM — OFFICE

Choice of many colors that will blend into any decor.

$1 DOWN--WEEKS to PAY!

FRIGIDAIRE

Now at Lower Prices!



Automatic WASHER $199.95 with trade

Now Priced From

NO MONEY DOWN --- TERMS!

Automatic Electric DRYER

Priced from

$179.95

Frigidaire's exclusive FILTRATOR front lint trap. See this before you buy any dryer!

NO SPECIAL WIRING—JUST PLUG IN TO USE—NO PLUMBING OR SPECIAL INSTALLATION!

The GOOD HOUSEKEEPING Shop of PONTIAC

51 W. Huron St. — *Open Till 9:00* — FE 4-1555

SANTA AND THE MARS KING

By Lucrece Hudgins Beale

AP Newsfeatures

SYNOPSIS: All of Tom's plans to catch a flying saucer fail. Finally he steals away from Santa Land resolving to hunt and hunt and never give up until he solves the mystery of the saucers. . . .

Chapter Nine
A STRANGE DISCOVERY

All night Tom struggled through the snow. He was cold and hungry but he did not think of these things. He thought only of the flying saucers and how he could capture one.

"If I get one and find out what makes it run I can get all of them and then Santa's reindeer will fly again," he told himself.

Morning came and he sat down to rest. He leaned against a tree and shut his eyes. Suddenly he heard someone talking. He could not tell what the words were but he could hear clearly a fussy voice nagging at something.

Who could it be?

Tom leaped up. He looked all around. He could see no one. The voice seemed to come from a nearby bush. Tom crept up and peered around it.

* * *

To his astonishment he saw a man sitting in the bush. He was a fat little man with a kind face. He was terribly upset about something. He muttered to himself and thrashed with his arms at the bush.

Tom could not imagine where the man had come from or what on earth he was trying to do.

"Can—can I help you?" he asked.

The little man continued to thrash about, getting more and more tangled in the thorny branches.

"Pleh em epacse siht retsnom," cried the fellow irritably.

Tom had never heard such a language.

"Who are you? Where are you from?" he asked.

The man replied in the same senseless gibberish as before. As Tom strained to understand him he suddenly saw that though the man's eyes were open he was blind. He did not know how to get out of the bush.

"Here," said Tom kindly. "Do not struggle so." He caught the man's arms and gently pulled him out.

The man sighed with relief. He talked again in his strange language and groped his way uncertainly through the snow. There was a look of sadness and hoplessness on his face.

"I cannot just leave him here like this," thought Tom. "I must find where he comes from and take him home."



Coloring suggestion: Sky grey. Tree trunk dark brown. Boy's jeans blue, face flesh colored, hair orange. Mars King's suit green with yellow trim. Trees green except for white snow.

But when he looked around for the man's tracks there were none to be seen. Tom's own footprints were the only ones leading to the bush where the man had been found.

"Who are you? Where are you from?" cried Tom again.

"Gnik morf Sram," replied the man smiling amiably.

Tom shook his head helplessly. What could the man be saying? And how could he have gotten there without leaving tracks? Tom searched in the bush where he had found the fellow and hoped he might find there the answer to his questions.

And suddenly he did find the answer.

Caught in the crumpled branches of the bush were the pieces of a broken kite. Tom stared at it in disbelief. It was one of the kites the Santa Land workers had flown to catch a flying saucer. It had struck something and brought it to earth.

Tom's legs trembled under him. If the something was a flying saucer then the flying saucer must be this fat little man with the sightless eyes who stood here by his side!

* * *

But where was the light? Where the whirring noise that went with a flying saucer? Tom did not know. He only knew for sure that this strange man had been flying and had been trapped by one of the kites.

For a fleting moment Tom was afraid. He looked around for something to protect himself with. But even as he did so, he knew in his heart that the man was already helpless, that he was lost and miserable and ready to do anything Tom wished of him.

The trembling in Tom's legs stoped. He found his voice at last.

"Come with me."

He took the old fellow's hand and led him back towards Santa Land.

**(Tomorrow
The Mystery Is Solved)**

Postmen Loaded Down With Ads That Don't Sell

By MARGARET LATROBE

The postmen of metropolitan New York are protesting against the very real burden they carry — those billet-doux tenderly addressed to Patron, Boxholder, Taxpayer, Voter and Citizens All.

They are sick and exhausted with toting circulars. They say nobody reads 'em, that the recipients get fighting mad at postmen for leaving the stuff, and something has gotta be done about shutting off the windbag advertisers.

And I say the gentlemen are right. Although it may be unbecoming in them to tell Uncle Sam that part of his stamp revenue is junk, still it is time somebody used a little common sense about the deluge of slick paper trash getting a ride all over the country before it winds up in the incinerator.

The advertiser must have guessed that mailbox stuffers aren't worth the expense; that box holders sprint toward the ash can with the circulars, seals unbroken. It's only the poor postman who suffers, simply by using up muscle-power to tote the unopened ads from printer to junk wagon.

An expert in advertising research, Albert Shepard, spoke before the Eastern annual conference of American Association of Advertising at a New York hotel the other day. He came right out with it — "advertising is not based on logical or rational reasons." Women do not buy new shoes because they need new shoes. Industrial firms do not buy new machinery because they need it. Mammas do not purchase certain brands of breakfast fodder because of any select vitamins therein. Mr. Shepard says there is a strong emotional factor involved which constitutes a third voice.

This ethereal vocalizing tells the lady her ankles would show off to better advantage in a slim new sandal. It tells the boss that pink typewriters will make the girls beat out the letters faster, and the breakfast food has to have airline stickers, police badges or emerald bracelets cuddled in with the roughage.

So how does this news apply to the postman's lament? Circulars, as such, are nothing but circulars. There is no emotion to opening what is too obviously impersonal. Who wants to be called "Boxholder"?

Advertising, to my notion, has to accompany something else in order to be effective. If it hits you broadside in the midst of a continued story, or is scattered about in the newspaper or tucked in with the monthly bills — then it is noticed.

But it can't travel alone successfully. And I don't blame the letter carriers for yipping. There is no more justification for an anonymous recipient than an anonymous sender — let's give them both the skidoo!

Copyright, 1954, King Features

California is the second largest state with a total land area of about 156,000 square miles.

First Modern Textbook Plant Opened at Seoul

SEOUL (AP)—South Korea's first modern textbook printing plant has been opened at Yongdungpo, near Seoul.

It was built at a cost of $220,000 with the help of U. N. Economic, Scientific and Cultural Organization and U. N. Korean Reconstruction Agency funds. It will print about 30 million textbooks a year.

Land now occupied by Arlington national cemetery Va., was sold in the 17th century for six hogsheads of tobacco.

No Contract Necessary
FUEL OIL
Call Today!
Gregory Oil Co.
94 East Watson Blvd.
Phone FE 5-6141

WORRIED OVER DEBTS?
If you are unable to pay your payments, debts or bills when due, see MICHIGAN CREDIT COUNSELLORS and arrange for payments you can afford, regardless of how much or how many you owe.
NO SECURITY OR ENDORSERS REQUIRED
ONE PLACE TO PAY — BONDED AND INSURED
"Let 9 years of credit counseling experience assist you"
Hours: Daily 9 to 5. Wed. & Sat. 9 to 1. Evenings by Appt.
MICHIGAN CREDIT COUNSELLORS
41½ South Saginaw St Above Oakland Theater
Phone FE 8-0456

IF PETER PAIN CLUBS YOU WITH RHEUMATIC PAIN

FOR FAST RELIEF, rub in Ben-Gay. Contains up to 2½ times more of those two famous pain-relieving agents than five other widely offered rubins! Rub in Ben-Gay... rub pain away!
Also for Pain due to COLDS, MUSCULAR ACHES, HEADACHES and STRAINS. Ask for Mild Ben-Gay for Children.
Copyright 1954, by Thos. Leeming & Co., Inc.
QUICK! RUB IN Ben-Gay
THE ORIGINAL BAUME ANALGESIQUE

GEORGES-NEWPORTS PLAY SANTA WITH A
BONUS DOUBLE STAMP DAY
MONDAY
(TONIGHT)
JOIN THE
CHRISTMAS GIFT CLUB
Buy Gifts for $150!
Pay Weekly Only $5!
Georges Newports
74 N. Saginaw St.



FOR SUCCESSFUL CHRISTMAS PARTIES
NOVELTIES, TRICKS, JOKES
Piper's Magazine Outlet
38 Auburn Ave. FE 4-0340

Watch for Grand Opening
of the All New
Catalina Room

New Lake Theater
420 Pontiac Trail
WALLED LAKE
On Our Wide Miracle Screen
"SABRINA"
with Humphrey Bogart and Audrey Hepburn
—ALSO—
"SECURITY RISK"
with John Ireland and Dorothy Malone

Newsmen Lampoon McNamara at Party

WASHINGTON (AP) — Senator-Elect Patrick V. McNamara (D-Mich) was one of the targets of Washington newspapermen's clowning at their gridiron party Saturday night.

A song was written about him to the tune of "McNamara's Band." The dinner was given by the 69-year-old club of 50 Washington newsmen for top political and business leaders.

"It was a great party," McNamara said, "I had a wonderful time."

Mrs. McNamara, on her first visit to Washington, attended a dinner given by the wives of Gridiron Club members for wives of the gridiron guests.

Gov. Williams of Michigan gave the off-the-record Democratic speech at the party.

Comic Books Burned

VANCOUVER, B. C. (AP)—More than 8,000 comic books went up in flames in a weekend civic demonstration against the crime and horror types. The Junior Chamber of Commerce offered a historical, animal or nature lore book for every 10 crime or horror "comics" turned in at a downtown park.

Theda Bara's Story Being Sold for Film

By LOUELLA O. PARSONS

HOLLYWOOD (INS)—The life of Theda Bara, the woman who inspired the word "vamp" in the silent picture days, is being sold to Harry Cohn. The price is a big down payment and a participation deal on the film. Attorney Barry Brennan, who handled the deal for Theda, refused to say how much she will receive, but I know it is plenty.

Theda was born Theodosia Goodman in Cleveland, Ohio. Bara is Arab spelled backward, and the name was later made legal for her family. Her mother, still living at the age of 90, is the former Pauline Louise De Coppet.

In the old days when I first knew Theda, she was supposed to have been born in the shadow of the Sphinx, and many were the fantastic press agented tales about her.

Theda, who is now Mrs. Charles Brabin, has just come through a serious illness, but she was well enough to talk to me on the telephone and she says she is writing a book about her life and she wants the material used in the picture.

If Columbia insists on using Judy Holliday, Theda may back out of the deal just as she did when Buddy De Sylva wanted to buy her life story for Betty Hutton.

At the party for Paramount's salesmen, Van Heflin told me a bit of unexpected news. He says he expects to be pre-empted by Paramount to do "The Maverick" which means he won't be able to do "Calico Pony" for Columbia as was scheduled. Van's been very popular with Paramount ever since "Shane," one of their biggest moola-makers.

• • •

From Europe I hear that ballerina Ludmilla Tcherina's husband, millionaire auto manufacturer Raymond Rio, is so red-hot jealous of her scenes with Jeff Chandler in "Sign of the Pagan" that she'll never make another Hollywood movie!

This should be a headache to U-I because the studio was banking on Ludmilla being a hit with American movie fans in her first movie made in the U. S. A.

Rio pouted when his dancer-bride came to Hollywood, but he didn't set up the final howl until he saw footage of her love scenes with Jeff.

Snapshots of Hollywood collected at random: Don't be surprised if Phyllis Avery and Don Taylor reunite by Christmastime. Don has closed his Broadway play and will come West to see his estranged wife.

Betty Hutton and her groom-to-be, Alan Livingston, were shopping for a house in Brentwood. The marriage will be just as soon as it's possible for them to marry.

Sitting in a very serious conversation at the 20th commissary were Terry Moore and Robert Wagner. They sat talking long after everyone left. Remember when a romance between Terry and Bob was cooked up to publicize one of their pictures?



FOLLIES STARS—Film stars Gary Merrill and his wife Bette Davis, star in another medium, Portland, Maine's Junior League Follies. Here they are rehearsing for their roles in the December opening of the charity show. Merrill and his wife live in suburban Cape Elizabeth.

4,000 Years Ago

Ancient 'Apple Polisher' Gave Teacher Full Meal

WASHINGTON — The first "apple polisher" in recorded history was a Sumerian schoolboy who, some 2,000 years before the Christian era began, buttered up his teacher with a home-cooked meal, reports the National Geographic Society.

Dr. Samuel Noah Kramer, curator of the clay writing tablet collection in the University of Pennsylvania Museum and the university's professor of Assyriology, unearthed the story as he pored over cuneiform symbols graven on tablets dug up in Iraq.

Before him, he realized, lay a schoolchild's diary. In it the lad bewailed a day marked chiefly by the number of canings his teacher had given him. The discouraged boy asked his father to invite the headmaster home for a meal. The parent not only did so, but gave the teacher a new garment and a ring for good measure.

The plan worked perfectly. After dinner, the master told the anxious student, who probably still smarted from the canings:

"You have carried out well the school's activities, you have become a man of learning."

The first apple polisher belonged to a people who may have been the first to make enduring written records. Oddly, the very existence of the little kingdom of Sumer between the Tigris and Euphrates Rivers in Mesopotamia was not even suspected by modern scholars until less than a century ago.

Through Greek and Hebrew writings, archeologists knew of Assyria and Babylon and had located them geographically. It was during their digging for relics of these later civilizations that they first came upon clay tablets written in the Sumerian tongue.

At first it was thought that this was merely a variant of Assyrian invented by priests to hide their secrets from the public. When finally the language was studied, astonished scholars found they possessed a record that would enable them to resurrect the history of an entire people from beneath the dust of centuries.

Half-Million Observe Guadalupe Anniversary

MEXICO CITY (AP) — About half a million Catholics visited the Basilica of the Virgin of Guadalupe, patron saint of Mexico, yesterday in observance of the church-recognized miracle of the Virgin Mary's appearance in this country in 1531.

It was the third largest turnout in history for Mexico's most important religious day. The crowd was so large there were two deaths and 398 injuries.

Jap Premier's Golf Ban Is Reported Paying Off

TOKYO (AP) — Prime Minister Ichiro Hatoyama's new policy of banning government officials from playing golf with private businessmen is working, the Asahi Evening News said today.

There were no high-class government cars at the popular Kawana and Sengokuhara courses yesterday, and the number of golfers dropped 20 to 30 per cent, the paper said.

New Hampshire Man Plays Santa Claus Via Telephone

WEST LEBANON, N. H. (AP)—"Hello, Santa, can you hear me? Thanks for all the gifts last year. Now this year . . ."

From now until Christmas, telephone operators all over the country will be channeling "calls for Santa Claus" to big-hearted Joseph Schanbier at his home here.

This is the sixth consecutive year that the 37-year-old Veteran Administration clerk as taken over the role of "St. Nick."

• • •

From 6 until 9 p.m., EST, children can call the "North Pole" just by telling the telephone operator "I want to talk to Santa Claus at West Lebanon, N. H."

The operator will put through the call, providing Mommy or Daddy pays the toll charge.

Last year 3,500 youngsters called Schanbier. This year he expects twice as many calls. His wife Frances, 44, and four neighborhood children — his "helpers" — assist him.

• • •

Youngsters calling Schanbier receive the full "Santa workshop" treatment. Santa's cherry voice greets them; a music box plays; reindeer bells tinkle; and a 100-year-old bell peals.

Some parents write Schanbier in advance so when the youngster calls Santa he is either congratulated or admonished regarding his pre-yuletide behavior.

Schanbier says he is aware that parents, in most cases, are within hearing distance of their offspring during the calls so they'll know what presents to get them.

THOUSANDS TESTIFY that Pontiac Press Classified ads are great problem-solvers! Phone FE 2-8181.

YOUR Butterfield Theatres TODAY

TODAY Thru SAT. Oakland Features at— 1:27 - 3:27 5:27 - 7:27 9:30

COME HELP US CELEBRATE . . .
1st ANNIVERSARY of CINEMASCOPE!

Photographed with the revolutionary new anamorphic lens in CINEMASCOPE
Walter Wanger's One Thousand and One Thrill-Packed Production of
The Adventures of HAJJI BABA
In the Wonder of High-Fidelity STEREOPHONIC SOUND
Hear NAT KING COLE sing the author's newest song hit— "Hajji Baba"!
starring JOHN DEREK · ELAINE STEWART with AMANDA BLAKE · THOMAS GOMEZ · ROSEMARIE BOWE
Color by DE LUXE

ADDED
"PIANO ENCORES" in CinemaScope • NEWS • CARTOON

CINEMASCOPE GUEST FEATURE TONIGHT
"HOW TO MARRY A MILLIONAIRE"
Attend the 9 o'clock show and see the Guest Feature Free!
Guest Feature Schedule as Follows . . . .
TUES. "Garden of Evil" • WED. "Broken Lance"
THURS. "River of No Return"

Starting SUNDAY!!
JANE POWELL EDMUND PURDOM IN "ATHENA"

TODAY Thru FRIDAY Strand DOORS OPEN AT 10:45
On Our Giant PANORAMIC Screen
Cecil B. DeMille's MIGHTY SEA SPECTACLE
REAP THE WILD WIND
Color by TECHNICOLOR
starring JOHN WAYNE · SUSAN HAYWARD · RAY MILLAND · PAULETTE GODDARD with RAYMOND BURR · ROBERT PRESTON · CHARLES BICKFORD · WALTER HARPER · HOPE EMERSON
Features at 11:15 — 2:37 — 6:04 — 9:32

ALSO
MAN of CONFLICT
A HAL B. WALLIS Production
starring Edward ARNOLD · John AGAR · Susan MORROW
Features at 1:26 — 4:53 — 8:21

SAT—"BEAU BRUMMELL" and "TOBOR THE GREAT"

Eagle Doors Open Week Days at 10:30
Phone FE 5-8331
On Our New Giant Screen!
Now Showing TODAY and TOMORROW!
She slept in his bed...wore his pajamas
THEN SHE REALLY TOOK OVER!
DICK POWELL · DEBBIE REYNOLDS
"Susan Slept Here"
At 11:00 - 2:10 - 5:15 - 8:30 color by TECHNICOLOR
Also
Jeanne CRAIN · Michael RENNIE
DANGEROUS CROSSING
STARTS AT—12:40 — 3:50 — 7:00 — 10:10
WED—"Gambler From Natchez" — Also "Princess of the Nile"

HELD OVER! NOW! THRU THURS.
HURON
WIDE-VISION SCREEN
GREAT NEW THRILL IN MOVIE ENJOYMENT!
The story of a woman's need for a man that will become one of the great emotional thrills of your lifetime!
Universal-International presents
JANE WYMAN
ROCK HUDSON
BARBARA RUSH
Magnificent Obsession
TECHNICOLOR
FEATURE STARTS AT 7:30 & 9:50

(Advertisement)

Ishpeming Lady Lost 30 lbs. with Rennel

"I weighed 168 lbs. before taking Rennel Concentrate. So much gas in my stomach always made me feel miserable. I decided to try Rennel to lose some weight hoping that it would make me feel better," writes Mrs. Annette Pellow, 328 E. Division. "With Rennel I lost 30 lbs. easily now weighing 138 and I feel just wonderful. I can truthfully say that I wouldn't be without Rennel in my home since it helps me to keep my weight down without starving myself to do so."

Thousands have found this amazing simple home recipe the safe economical no diet way to reduce. Costs only $1.40. Ask your druggist for 4 oz. of liquid RENNEL CONCENTRATE. To this add enough unsweetened grapefruit juice to make one full pint. Then take two tablespoonfuls twice a day. Satisfaction guaranteed with the first bottle or send to manufacturer for refund. Ask for free booklet "How To Eat Plenty and Lose Weight." Insist on and be sure to get Rennel.

(Advertisement)



World's Largest Home Treatment Firm Tells Truth About Hair & Scalp

Some methods are good but Collins Firm will do what they say—Not mislead

This new system of home care can save hair and give healthy scalp condition. Demonstrations will be held in **Pontiac, Mich., Thursday ONLY, Dec. 16, 1954.**

These private individual demonstrations will be held at the WALDRON HOTEL on Thursday ONLY Dec. 16, 2 p. m. 'til 9 p. m.

OKLAHOMA CITY, Dec. 13—In an interview here today D. Russell Collins, internationally famous trichologist and director of the Collins Hair and Scalp Experts, Inc., said "There are 18 different scalp disorders that cause most men and women to lose hair. Using common sense, a person must realize no one tonic or so-called cure-all could correct all the disorders," he explained.

GUARANTEED

"The Collins firm, recognizing that most people are skeptical of claims that hair can be grown on balding heads, offers a guarantee," Collins said.

Once a person avails themselves to the Collins treatment his skepticism immediately disappears. To insure this, we offer this guarantee. "If you are not completely satisfied with your hair progress in the very first 30 days your money will be returned."

WILL NOT MISLEAD

First the Collins specialists are quick to tell, hopeless cases that they cannot be helped. But the "hopeless" cases are few. Only if a man is completely, shiny bald is he in this lost category.

If there is fuzz, no matter how light, thin, or colorless, the Collins firm can perform wonders, if you are accepted for treatment.

Everyone is given a complete, private examination to determine the condition of his scalp, and cause for this hair trouble.

FREE EXAMINATIONS

This examination is very thorough and highly technical, it requires 20 to 30 minutes. There is no charge for this examination and no appointment is necessary. After the examination he is told the required length of treatment and how much it will cost.

After starting treatment, he makes regular reports to the Collins firm in Oklahoma City, and a trichologist will return to check his progress periodically.

To spread the opportunity of normal, healthy hair to the thousands who are desperately looking for help, the Collins firm is sending specialists to various cities throughout the United States to conduct examinations and start home treatments.

NO CUREALL

"We have no cure-all for slick, shiny baldness," Collins emphasizes. **"If there is fuzz, the root is still capable of creating hair and if we accept a person for treatment we will do what we say.** There is one thing Collins wants to be certain every man and woman knows. If a recession appears at the temples or a spot begins to show up on the crown of the head, there is something wrong and it should be given immediate attention.

HAIR FOR LIFETIME

"If clients follow our directions during treatment, and after they finish the course, there is no reason why they will not have hair all the rest of their lives," Collins said. "Our firm is definitely behind this teratment, it all depends on the individual client's faithful observation of a few simple rules.

HOW'S YOUR HAIR?

If it worries you call Trichologist PAUL CONNER at the Waldron Hotel in Pontiac, Michigan on Thursday ONLY, DEC. 16, 2 P. M. 'til 9 P. M. The public is invited. You do not need an appointment. The examinations are private and you will not be embarrassed or obligated in any way.

Table Toppers Seek to Reduce Accidents

The Oakland County Table Toppers will hold an annual meeting of all licensees in Oakland County Dec. 14, at 2:30 p.m. in the Roosevelt Hotel meeting room.

Members of the Liquor Control Commission and police officials throughout the county are expected to be present.

Table Topper president Jay Stafford has urged every licensee to be present to lend support in helping eliminate traffic accidents during the holiday season.

Officers and directors will be elected for 1955. Members will hear complete reports on activities of national, state and local units, Stafford said.

Elmwood Waiter Back After Spree in Florida

WINDSOR, Ont. (UP) — Harvey Harrington, 38, head waiter at the Elmwood Casino, Windsor's largest night club, was held by police today after returning from a Florida binge without $1,400 of his employer's money.

Harrington, who disappeared early last week with funds he was supposed to deposit for his employer, surrendered to police Saturday and was taken before Magistrate J. Arthur Hanrohan.

The waiter was unable to put up the $3,000 bail placed on him by the judge and was held for trial Dec. 17.



WRAPPING AID—New convenience for wrapping gifts is cutter-box of decorated paper. It works like your waxpaper box.

Christmas TIRE SALE
Michigan's Largest Tire Dealers!
Buy on Budget! No Money Down!
One Full Year to Pay!

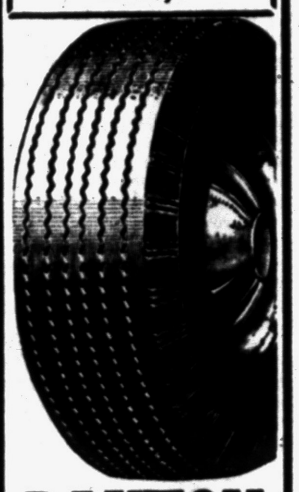

DAYTON THOROBRED
1st Quality-1st Line
• All Rayon Cord
• Cold Rubber Tread for Long Mileage
GUARANTEED IN WRITING AGAINST ROAD HAZARDS

SALE	TERMS	PRICE
6.00x16	$20.10	$12.95
6.50x16	$25.95	$18.75
6.70x15	$23.20	$14.95
7.10x15	$25.75	$16.95
7.60x15	$28.40	$18.75

DAYTON'S BIG 3 GUARANTEE!
1. Lifetime Factory Guarantee
2. 25,000-Mile Guarantee
3. 2-Year Written Road Hazard guarantee against all possible road hazards.

ICE and SNOW Premium Quality

Size	Reg. Price	You Pay
6.00x16	$28.35	$17.75
6.50x15	$34.95	$20.75
6.70x15	$31.15	$18.75
7.10x15	$34.50	$20.45
7.60x15	$37.80	$22.45
8.00x15	$43.25	$26.00

Plus Tax, Exchange

FREE FRONT END INSPECTION!
Front End Special!
Complete Front End Alignment—Caster, Camber and Toe-In
$7.50
Wheel Balancing
Static and Dynamic $1.98
Including Weights



Seat Covers for Christmas
50% off
Reg. $24.95 $12.50
Fully Guaranteed All First Quality
INSTALLED FREE!
Now or After Christmas
MUFFLERS
Priced from $6.50
INSTALLED FREE!
MARKET TIRE CO.
OPEN 9 to 9
FE 8-0424
FREE PARKING
77 W. Huron St.
Cor. Cass Ave.

INTERESTED in a ONE CARAT DIAMOND FOR HER? . . .

A special purchase of a large lot of diamonds enables us to bring high quality diamonds for as little as $375. And mountings start as low as $25.00.



$375.00 (Incl. Fed. tax)

Budget Payments at No Added Cost!

Below we list the price and the grade of the two most popular diamond sizes. We invite you to see our selection . . . you'll be under no obligation whatsoever!

SIZE	GRADE 5	GRADE 4	GRADE 3	GRADE 2	GRADE 1
½ Carat	$150.00	$185.00	$225.00	$265.00	$300.00
1 Carat	$375.00	$500.00	$600.00	$750.00	$850.00

"a gift from Connolly's means more"

Connolly's

16 West HURON Street

• Registered Jewelers—American Gem Society •

Such a treasure for variety . . .

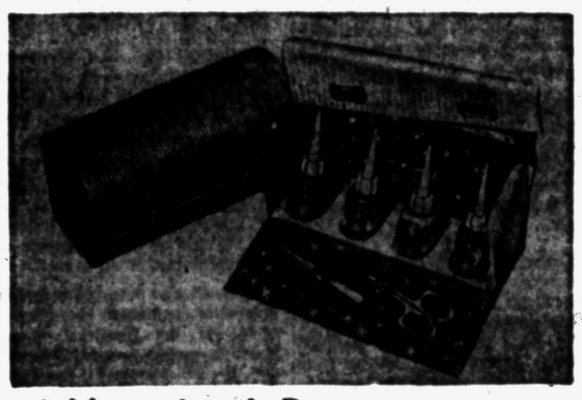

table or hand. By . . .

high fashion manicure set. In White, Bamboo, and Pink. Contains: Nail Enamel, Base Coat, Polish Remover, Cuticle Oil, Lipstick, Nail File, Tweezers and Cuticle Scissors. "Collector's Piece" $5.95 plus .34 tax

LaCross

CLOONAN'S

"Where Quality Counts"

72 N. SAGINAW ST. FE 2-0161

Show Business

Rodgers and Hammerstein Reached Immortality With Their 1st Musical

By EDDIE CANTOR

In their very first collaboration, Hammerstein and Rodgers joined the immortals of American music. Stephen Foster, himself, could not have done a better job than was done in "Oklahoma." The show ran 2,202 performances—five years and nine weeks—the longest run in show business outside of the one in Sophie Tucker's stocking.

To date, with its traveling companies, "Oklahoma" has played to more than $15,000,000. Their "South Pacific" has done over $11,000,000. Imagine the taxes these guys pay! Why, if Dick Rodgers and Oscar Hammerstein II ever retire, the United States will have to start borrowing from England.

After Hammerstein handed Rodgers the lyric of "Oh, What a Beautiful Morning," Dick took exactly eight minutes of his time to compose the melody. Oscar has said about Dick, "Just hand him a lyric and get out of the way."

When "The King and I" opened, the demand for tickets was such that scalpers were actually getting four times the box-office price. Possessing tickets to the show almost became a mark of social distinction.

People who hadn't seen it begged to get stubs from their more fortunate friends. These ticket stubs were dropped on the mantel or in an ash tray to impress visiting friends. When someone asked Yul Brynner, "How can I get four tickets for your show?" he told them, "You'll have to inherit them."

Here's a story I've never told before about the boys. Several months after they wrote and produced the Broadway hit, "Me and Juliet," when every radio station and juke box was pounding out the song, "No Other Love," I ran into Dick and Oscar. Shaking hands with them, I said, "Golly, only this morning I was saying to Ida, wonder what ever happened to Dick and Oscar." Dick looked at Oscar; Oscar looked at Dick, then turned to me with a straight face and asked, "Who's Ida?"

They have not only written the finest musical plays of our generation, but have produced the works of others—"Annie, Get Your Gun," "I Remember Mama, "The Happy Time." They have brought the art to every city and village of our great country. They are the most vital force in the theater today.

Richard Rodgers and Oscar Hammerstein II are fine gentlemen. Despite the fact that they have reached the heights, they are not above calling themselves "just a couple of song writers."

(Copyright 1954

Quarry Evades Wolf Hunters

275 Nimrods Combine to Bag Varied Game —All Small

PLANO, Tex. (AP)—Mr. Wolf outfoxed the hunters yesterday.

They went after him 275 strong in a search plotted and staged with military precision. They shot up the countryside.

The bag: two foxes, two owls, a squirrel and around a dozen rabbits. No wolves.

Timber wolves have been killing sheep around Plano, 18 miles northeast of Dallas. A half dozen farmers have lost 10 to 25 head the past year and a half. The hunters, mostly from Dallas, heard about it and organized an assault.

• • •

A couple of miles north of town, the hunters lined up in a large open field and, at a rifle shot signal, started off through oaks, elms and hackberries in a long, straggling file. The hunt took up most of the morning.

They saw lots of critters. A cottontail leaped into view and, as guns blasted, zig-zagged off in terror. This one escaped. Moments later, however, the only woman along—Mrs. Joseph App, of Dallas—shot a rabbit. Reed Hoover shot both owls.

Several said they got shots at wolves. None was successful.

Said Bill Morris, a veteran of Korea: "We had some days on Old Baldy that were a lot quieter than this."

Health authorities in the U. S. now estimate there are about 60,000 opium addicts living in this country.

Goose Warns of Blaze

WASHTA, Iowa (AP) — The Charles Moore family received a timely warning when lightning set fire to a barn on their farm. But they got no help in fighting the flames from the source of the alarms. The alarm was sounded by the frantic honking of a goose.



DOUBLE DUTY — Camera does additional duty as enlarger in darkroom in this "take 'em and make 'em" set for the photo hobbyist.

'Steak-Out' Nets $3,600

CULVER CITY, Calif. (AP) — Two men who had dined earlier on $15 steak dinners returned at closing time to a cafe here and took $3,600 at gunpoint. Owner Joseph Petrilli said the men told him: "You're a good guy, Joe, but your charge too much for your steaks."

LOOK!

All Wool Blankets

Famous Brands Special

$10.00

12 Colors, Satin Binding An Excellent Value!

Hudson Household Co.

290 Nelson FE 5-5522

SUNHEAT FURNACE OIL PLUS

Unfailing Supply



Our ample storage facilities, backed by Sun Oil Company's vast refineries, assure you of an uninterrupted supply of Sunheat. When you buy your heating oil from us you can be certain of receiving full requirements throughout the year.

Use SUNHEAT FURNACE OIL and be sure!

CITY PRODUCTS CORP.

(CITY ICE & FUEL DIV.)

Call . . . FEderal 4-1507 183 N. Cass

WE OFFER "WEATHER CONTROLLED" DELIVERY SERVICE

New 1955 NORGE AUTOMATIC CLOTHES DRYER

CHRISTMAS SPECIAL

FULL 9 LB. CAPACITY

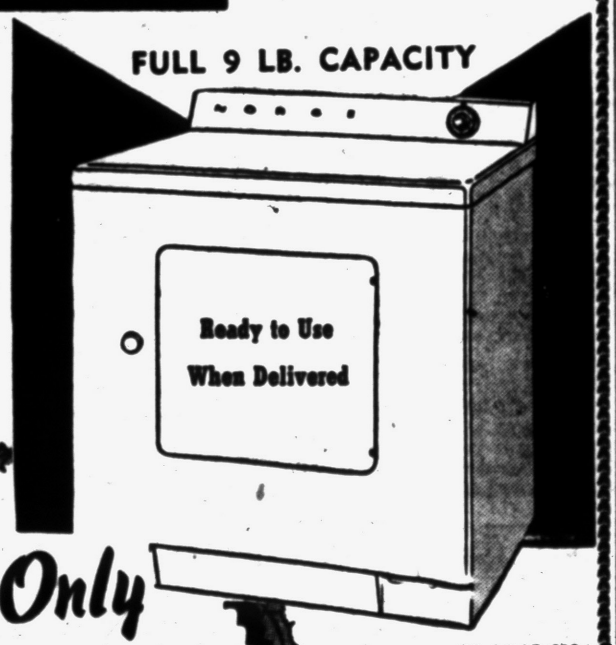

Outperforms most other brands costing up to $75 more!

Now Only $149.95

2 YEARS TO PAY!

Model AE-600 (electric)

Can be used on both 110 volts and 220 volts. Plugs in anywhere!

YOU PAY ONLY $1.50 WEEKLY!

No Payments Until Feb.

90 DAYS SAME AS CASH

Open Every Night Until Christmas to 9:00 P. M.

NORGE AUTOMATIC GAS DRYER Installed FREE! $179.95

WAYNE GABERT

Your Electrical Appliance Specialist

121 N. Saginaw St. FE 5-6189

PENNEY'S

ALWAYS FIRST QUALITY!

JUST UNPACKED!

SPECIAL BUY—ACT FAST!



ANOTHER SHIPMENT

Men's Washable ORLON Slipover

5.90

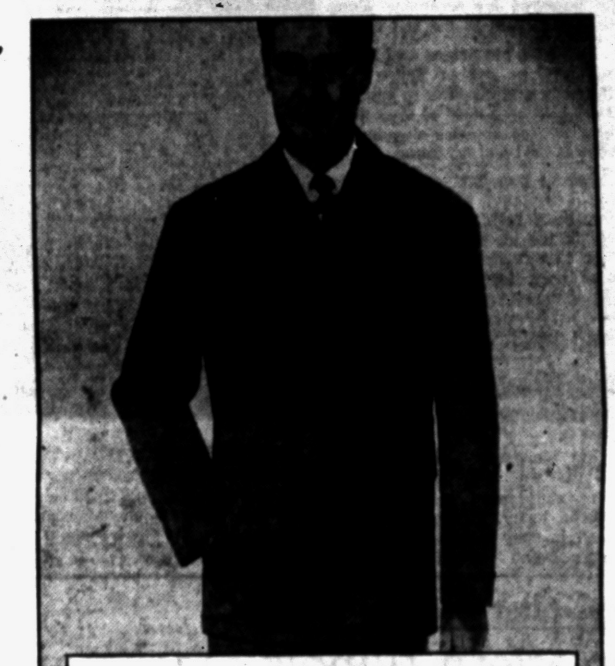

SPECIAL! MEN'S WARM QUILT-LINED SURCOATS

Terrific winter comfort buy! Rayon - nylon - DACRON® sheen gabardine is water repellent! Concealed knit wristers seal off icy drafts. 5 popular colors! One-time buy, so hurry!

8.00

sizes 36-46

SPECIAL BUY—ACT FAST!





NYLON REINFORCED COTTON SUEDE SHIRTS

Nylon - reinforced for long wear . . . makes this special purchase especially good, so hurry! Slub pattern, in 4 different colors. Sanforized, and machine - washable in lukewarm water.

2 for $5

sizes S-M-L-XL

SHRINK-RESISTANT

100% Orlon Slipovers

• machine washable in lukewarm water!

5.90

You get them all . . . warmth, comfort, good looks, fine Penney quality . . . but best of all you get *easy washability*, the feature that will save many hours of careful rinsing, stretching and blocking. A terrific value, everything considered! Soft, fine gauge knit with long sleeves and loop neck. Pink, blue, navy. S,M,L.

PENNEY'S OPEN EVERY NITE 'TIL 9

Late Rally Falls Short as Lions Bow to Bears

Wings Early Scoring Leads to 4-3 Victory

Ted Lindsay Will Be Sidelined for Next 12 Games

CHICAGO (AP) — The Detroit Red Wings — minus the services of Captain Ted Lindsay — scored three times in the 1st period and added another goal in the 2nd to defeat the Chicago Black Hawks, 4-3, in a National Hockey League game last night.

Lindsay was sidelined in last night's game with a shoulder injury suffered in Saturday's meeting with the New York Rangers.

Glen Skov was the power in Detroit's attack. He scored in the 1st and 2nd to insure the Wings their 17th triumph in 28 games and a tie for 2nd place with the Toronto Maple Leafs.

Alex Delvecchio and Earl Reibel added goals in the 1st to account for the Red Wing total.

Gus Mortson plunked Chicago's 1st goal past Terry Sawchuk in the 2nd period to open the Hawk scoring. Veteran Harry Watson purchased by the Hawks from Toronto Friday, scored his 1st goal as a Hawk and the 201st of his career in the final stanza.

Ed Litzenberger, another new Hawk, bought from Montreal Friday, also scored in the last frame.

A couple of brawls kept things alive during the game. In the 1st period Chicago's Gordy Hollingworth and Bill Dineen of the Wings mixed punches.

Mortson and Detroit's Vic Stasiuk got punished for scrapping along the boards late in the 2nd frame.

Red Wing physicians said Lindsay will be out of action for Detroit's next dozen or so games. They said he'll need at least that long to recover after chipping a bone in the Saturday game.

Lindsay was hurt on a routine play attempting to split the defense on a rush. He was checked and hit the ice with his shoulder. After 15 minutes of treatment he came back for another try and was again hurt when checked into the net by Ranger defenseman Harry Howell.

Bowl Tickets Gone

OXFORD, Miss. (UP) — The 13,000 Sugar Bowl tickets allotted to the University of Mississippi are all "sold out," Jeff Hamm, athletics business manager, announced today. Mississippi meets Navy in the Sugar Bowl New Year's Day.

Hot Putter Wins for Rosburg

By MERCER BAILEY

MIAMI, Fla. (AP)—Bob Rosburg, a roly-poly young man who almost wasn't there, pocketed the $2,000 first prize money in the Miami Open Golf Tournament after a display of putting that had spectators bug-eyed.

• • •

"I had decided not to come down for this one. It's a long way to Miami from California and I didn't think it would be worth the trip."



AP Wirephoto

TO MARRY WHITFIELD—Birgit Johansson, daughter of a Swedish builder, confirms reports to newsmen yesterday that she will marry track star Mal Whitfield when he returns from an international goodwill track and lecture tour. Miss Johansson, 26, holds a scrap book of Whitfield's press clippings which she has been keeping since they met in Stockholm in 1949.

the San Francisco putting perfectionist said Sunday after winning his first major tournament. "Now I'm awfully glad I changed my mind."

• • •

Putting always has been the best part of the chubby, 28-year-old Rosburg's game and he reached his peak in the final round over the par 35-35—70, 6,620-yard Miami Springs Course.

His ability to stroke them in from as far as 50 feet away enabled him to vault from a tie for sixth, two strokes off the pace, into first place. His sensational 32-33-65 gave him a 273 total, seven under par.

Bo Wininger of Oklahoma City, tied for the lead with National Open champion Ed Furgol of St. Louis and Ted Kroll of New Hartford, N. Y., after three rounds, was the only one of that trio who managed to break par Sunday and his 69 gave him second place, one stroke behind Rosburg, and $1,400 prize money.

• • •

Doug Ford of Kiamesha Lake, N. Y., the 1953 winner, shot a fine 67 to pull into third place with 275. He collected $1,000.

• • •

Furgol and Kroll, boyhood pals back in New Hartford, took 70s and tied for fourth at 276 with former Open champ Julius Boros of Mid Pines, N. C., and Pete Cooper of Tampa. Boros, the first-round pace-setter, had a 69 and Cooper carded a fine 67.

One stroke back were Herman Barron of White Plains, N. Y., and Art Wall Jr., of Pocono Manor, Pa. each had a 68 in the final round.

• • •

Rosburg, who aptly described his putting as "fantastic," sank putts of 50, 25, 20, 14, 12, 8 and 7 feet for birdies. He knocked in another 20-footer for one of his pars. His two bogies came on short holes where he missed the greens with his drives.

This is the first time Rosburg had made the tournament swing since turning pro in April, 1953. His best showing previously was a victory in the Imperial Valley Open at Brawley, Calif.

Olson, Langlois Complete Title Bout Training Today

SAN FRANCISCO (AP) — Middleweight champion Carl (Bobo) Olson and Pierre Langlois of France top off training Monday for their 15-round, nationally televised title fight here Wednesday night.

The challenger, 29, who has been working out in private for the past three days, scheduled a late afternoon drill in Dolph Thomas' gym with an invitation extended to the public.

• • •

Both battlers were pronounced in top condition for the scrap, to be in San Francisco's cavernous Cow Palace and carried by CBS television at 7 p.m., PCS.

A surprise visit to Newman's Gymn was paid Sunday by Rocky Castellani, Cleveland middleweight who lost to Olson in a title fight here last August 20 and who had divided a pair of bouts with Langlois.

"I'm picking Olson to win, but only after a tough fight," Rocky said. "I've been in there with both of them but lean to Bobo because of his cleverness."

Sharing Rocky's appraisal of the situation is Benny Walker, who has been a sparring partner for both men for the past several days. He said Olson "hits harder and faster."

• • •

"But Langlois is very cute," Walker conceded. "It seems to me he is holding back."

It will be Olson's third title defense. He repelled the challenge of welterweight champion Kid Gavilan in Chicago Stadium last April.

Langlois is getting a shot at the crown as a substitute for Joey Giardello whose date with Olson was cancelled when an injured knee failed to mend. Langlois defeated Giardello, the No. 1 challenger last May, knocking him down once in the process of earning a unanimous decision.

Chicago Bears Loom Again as Power in NFL

'Brat,' Hill Are Factors in New 'Monsters of Midway' Club

By JOE MOOSHIL

CHICAGO (AP) — The Chicago Bears, once the "Monsters of the Midway," are back.

A convincing 28-24 victory over the Detroit Lions, three-time Western Division champions, closed out the best season the Bears have had since 1950.

• • •

The Bears finished second in their division and came up with second-round victories over Los Angeles, San Francisco and Detroit, the "three toughest teams in the division," as Owner-Coach George Halas puts it.

• • •

Probably the biggest factor enabling the Bears to turn in an 8-4 record was a brilliant passing attack headed by rookies Zeke Bratkowski and Harlon Hill.

Bratkowski, former Georgia star, stepped in as the regular quarterback when George Blanda was injured in a game which the Bears lost to Cleveland, 39-10. The only touchdown by the Bears in that game was a Bratkowski-to-Hill pass.

The following week he tossed two more touchdown passes to lead a 28-13 victory over Baltimore. He repeated against Los Angeles and had two more against the Lions Sunday.

Bratkowski's favorite target became Hill, a "sleeper" the Bears picked up from Alabama State Teachers College.

The unheralded rookie grabbed 45 passes for 1,124 yards and 12 touchdowns.

• • •

Aside from Bratkowski and Hill, no less than seven other newcomers proved they are in the big leagues to stay.

NFL STANDINGS
SUNDAY'S RESULTS

Chicago Bears 28, Detroit 24
Cleveland 42, Pittsburgh 7
Philadelphia 30, New York 14
Washington 37, Chicago Cardinals 20
Los Angeles 35, Green Bay 27
SATURDAY'S RESULTS
San Francisco 10, Baltimore 7

Chicago Grabs 3 Touchdowns for Early Lead

Clinch NFL Contest on Hoffman's Jaunt in Last Period

CHICAGO (AP) — A 30-yard field goal in the 1st three periods and a rally that fell four points short in the final was the best the champion Detroit Lions could muster yesterday in dropping a 28-24 decision to the Chicago Bears.

Zeke Bratkowski fired two of Chicago's payoff throws as the Bears wound up their best season in four years.

Cleveland clinched the Eastern Division title yesterday with a 42-7 runaway over the Pittsburgh Steelers to warm up for their next two meetings with the Lions. Detroit, which already has clinched division honors, plays a season finale with the Browns next Sunday and a title game the week after that.

Detroit was hard-pressed without injured quarterback Bobby Layne against the steamed-up Bears.

Bratkowski flipped two touchdown passes to end Jim Dooley of 26 and 8 yards and the Brat's replacement Ed Brown tossed a 35-yard scoring pass to end Harlon Hill before Detroit could get in the ball game.

Lions challenged in the final period on two short scoring passes from Tom Dublinski to Jug Girard, but with the Lions behind only 21-17 the Bears clinched the game on John Hoffman's 19-yard touchdown run.

The 3rd Detroit score came with about two minutes left on Dublinski's 40-yard pass to Jim Doran.

Doak Walker, who kicked the field goal in the 2nd period booted three Lion conversions and Bill George added the extra four points for the Bears.

The game gave Detroit an 8-2-1 National Football League record and closed Chicago's season with 8-4.

NATIONAL HOCKEY LEAGUE

	W	L	T	Pct	GF	GA
Montreal	17	9	3	39	92	70
DETROIT	17	10	1	35	71	53
Toronto	14	8	7	35	63	46
Boston	10	11	6	26	65	71
New York	8	15	6	22	64	80
Chicago	5	18	5	15	54	89

SUNDAY RESULTS
Detroit 4, Chicago 1
Toronto 1, New York 1
Boston 2, Montreal 2
SATURDAY'S RESULTS
Detroit 4, New York 1
Boston 3, Montreal 0
Chicago 2, Toronto 1

Tribe Has AL's Batting, RBI Kings in Avila, Doby

NEW YORK (INS) — The Cleveland Indians ffhished 4th behind New York, Chicago and Boston in club batting this year but came up with the American League batting champion in Bobby Avila and the homerun and runs batted in king in Larry Doby.

Official statistics released today showed that the American League champions posted a .262 collective batting average, six percentage points below the league-leading Yankees.

Second sacker Avila was officially crowned the league's king of swat with an average of .341, the only Clevelander to finish in the top 10 individual standings.

Chicago White Sox outfielder Minnie Minoso was runner up with .320 followed by teammate Nellie Fox and the Yankees' Irv Noren, tied at .319, and Yank backstop Yogi Berra next with .307.

Six others, for a total of one more than the 10 that succeeded in 1953, crashed the .300 circle. They were Harvey Kuenn (.306), Billy Goodman (.303), Jim Finigan (.302), Andy Carey (.302), Mickey Mantle (.300) and Al Rosen (.300).

Doby beat out Boston's Ted Williams by three homeruns with his 32 four-baggers and nosed out Berra by one with his 126 runs batted in.

Minoso, but for the most total bases with 304, was tops with 18 three-base hits and had the dubious distinction of being caught stealing the most, 11 times.

Washington's Mickey Vernon amassed the most two-base hits, 33, while Fox and Kuenn ended up tied with the most hits, 201. The Tiger shortstop also had the most at-bats, 657.

Yankee centerfielder Mantle scored the most runs, 129.

Cleveland's Rosen, Jackie Jensen of Boston and Roy Sievers of Washington were deadlocked for the most sacrifice flies, each hitting 11. Jensen also stole the most bases, 22.

Basketball Results

BASKETBALL RESULTS
SUNDAY'S RESULTS

Mt. St. Mary's 86, St. Francis (Pa.) 79
Quincy 69, Loras 56
Cherry Pt. Marines 80, Belmont Abb 72
SATURDAY'S MAJOR RESULTS
STEEL BOWL
Duquesne 64, Geo. Wash. 71 (title)
Pitt 71, Fordham 65 (consolation)
MIDWEST
Indiana 73, Notre Dame 70
Illinois 59, Oklahoma A&M 53
Wisconsin 77, Oklahoma 66
Kansas State 70, Wyoming 50
Ohio State 91, St. Louis 86
Missouri 97, Iowa 94
Bradley 79, Iowa State 67
Dayton 109, Bowling Green 39
Minnesota 94, DePaul 84
Purdue 81, So. Methodist 75
Kentucky 73, Xavier (Ohio) 69
Loyola (Chicago) 96, Ripon 58
Cincinnati 99, Colorado State 70
Nebraska 87, South Dakota 51
Mississippi State 78, Howard (Ala.) 55
EAST
St. Johns (Bkn.) 93, Holy Cross 73
La Salle 76, Niagara 75 (OT)
N. Y. Univ. 80, Boston College 63
Columbia 66, CCNY 56
Cornell 60, Harvard 46
Ithaca 89, Army 70
Penn 71, Muhlenberg 52
Seton Hall 84, Wheaton 65
St. Francis (Bkn.) 71, Providence 63
Brown 72, Yale 61
Penn State 91, Carnegie Tech 75
Villanova 76, St. Francis (Pa.) 71
SOUTH
Georgia 95, Mercer 75
Wake Forest 100, Virginia 90
SOUTHWEST
Houston 79, Texas 58
Tulsa 63, Arkansas 47
FAR WEST
UCLA 47, San Francisco 40
Idaho 90, Utah State 88 (OT)
California 64, St. Mary's (Calif.) 51
Utah 83, Arizona 67
So. California 55, Oregon State 35
Santa Clara 80, Loyola (Los Ang.) 54

PRO BASKETBALL
SUNDAY'S RESULTS

Philadelphia 96, Syracuse 87
Fort Wayne 100, Boston 99
Minneapolis 80, New York 73
Milwaukee 86, Rochester 74

2 Boxing Deaths in 3 Days

Only KO of Ring Career Is Fatal to Heavyweight

BOSTON (AP)—Big Ed Sanders was knocked out only once in seven years of competitive boxing — but it caused his death.

The former Olympic heavyweight champion turnd professional died Sunday as a result of a ring knockout blow. But the soft-spoken, well-conditioned Negro never knew it.

• • •

He was unconscious for the 18 hours he clung to life after his 11th round knockout by New England heavyweight titlist Willie James.

An autopsy revealed Sanders died of a "subdural hematoma" (bleeding between the brain and the layer of tissue separating the brain from the skull).

Less than an hour after the 217-pound, 6-4 giant stationed here with the Navy slumped to the canvas at Boston Garden, he was undergoing a delicate 4-hour brain operation by Dr. William Sweet, well-known neuro surgeon.

Dr. Sweet said Sanders bled from more than one point inside the skull indicating "he was struck by several damaging blows."

The death was the sixth in boxing this year and the second in three days. Featherweight Ralph Weiser died Friday night at Klamath Falls, Ore., after a knockout by Teddy Hall of Vancouver, B. C.

"I'm terribly sorry," James kept muttering in his anguish upon hearing news of Sanders' death. "I didn't realize I hit him so hard. I thought he would be up in a couple of minutes. It's an awful, awful thing."

James added: "I don't know whether I'll fight again."

Effect of Pros, TV on College Game Debated

Leahy, Bryant Argue in No-Decision Discussion Sunday Night

COLORADO SPRINGS (AP) — If you're confused by the debate over what pro football and television may do to college football, listen to a couple of top authorities—and you'll probably remain just as befuddled.

• • •

Former Notre Dame coach Frank Leahy and Texas A&M Coach Paul (Bear) Bryant, taking opposite sides by agreement, argued what the future may hold in a no-decision debate Sunday night.

• • •

Leahy, in effect, contended that unless a threatened deterioration in college football is halted, the professionals are going to take over both the TV and stadium crowds anyhow—just as he said has been the case with baseball. Only professional owners and coaches who want to preserve their best source of talent may save the colleges, he declared.

Bryant took the view that the pro game, despite the appeal of undenied polish and skill, can never wean away fans held by old school ties and traditional rivalries. But unrestricted television, as opposed to the NCAA's presented policy of limited TV, could have a serious effect on the colleges, he maintained.

City 'D' Cage League Opens

City Basketball League's Class D teams open their season tonight with two games scheduled at Lincoln Junior High School.

Tonight's schedule matches Police and Boys' Club at 7 p. m. and State Spartans and Slaybaugh's at 8:30 p. m. Other teams in the league include Lakers, Blue Devils, Erwin Rosa Real Estate, Hawks, Meteors, Wolverines, Elks, Bad Cats, Lakesiders, Hornets and Keego Kiwanis.

Class A and B action resumes at Pontiac High School, with Price's meeting Clarkston at 7 p. m. and GMC taking on Courtesy Floors at 8:30 o'clock.

Race Winners Named at Pontiac Rolladium

Pontiac Rolladium held its final 1st period roller skating races over the weekend.

Winners included Julie Hadden and Lewis Parker in Juvenile "A," Diana Rigotti and Andrew Marchewka in Juvenile "B," and Lynn Marchewka and Herb Mussen in Juvenile "C" division.

Week's skate dance contest was won by William Rookard and Jill Maneck of Pontiac.

Iowa Five Falls to Missouri; Bucks in Upset

Ohio's Quintet Spills St. Louis as Freeman Bags 37 Points

CHICAGO (AP) — Missouri's screeching Tigers, with victories over two of the top teams in the Big Ten within six days, turn their guns on Wisconsin tonight.

The Tigers Saturday ruined what would have been a perfect day for Big Ten teams by dumping previously undefeated Iowa 97-94, in one of the big upsets of the present basketball season.

Missouri also defeated Indiana, defending conference champions, 64-61, on the Hoosiers' home floor. In games tonight, Wisconsin is at Missouri, Southern Methodist at Indiana and St. Mary's of California at Iowa.

Aside from Iowa's loss, seven conference teams trumped in with victories Saturday giving the Big Ten 21 triumphs in 28 games against non-league foes for a .750 average.

• • •

Despite this record, only three teams — Ohio State, Illinois and Michigan — are undefeated but no team has lost more than one game. Missouri's two wins and two by Notre Dame account for more than half the losses.

Notre Dame's efforts to make it three in a row were shattered by Indiana in a nationally televised game Saturday. Trailing until the final 30 seconds, Indiana took a 69-68 lead on a basket by sophomore Hallie Bryant and went on to win, 73-70.

• • •

Ohio State's high-scoring machine made St. Louis victim No. 3 with a 91-86 victory. Guard Robin Freeman, who had scored 80 points in two previous games, came up with 37 to lead the way.

Center George Bonsalle and guard Bill Ridley, Illinois' big and little men, teamed for 39 points to lead the Illini to a 59-53 victory over Oklahoma A & M. Bonsalle, 6-7, scored 18 points and Ridley, 5-9, pumped in 21.

Butler Proves Easy for Michigan Five

ANN ARBOR (AP)—Butler University's basketball team proved an easy victim for the University of Michigan Saturday night as the Wolverines scored their 2nd victory in two starts 71-56.

• • •

Butler's dismal 18 per cent shooting average was one reason for the easy win for U. of M. Michigan compiled a 1st half average of 33 per cent. Leading scorers were Wally Cox for Butler, with 18, and Don Eaddy and Jim Barron with 16 each for Michigan.

Spectator Becomes Player

Western Illinois Freshman Quarterback Principal Figure in Grid Oddity of '54

NEW YORK (AP)—A seat in the grandstand, surrounded by friends and pretty girls. A hot dog to munch. And an exciting football game going on in front of you. What more could a boy ask on a fine November afternoon?

• • •

Jerry Thinnes didn't ask, but he was asked and thereby gained immortality of a sort as the principal figure in the outstanding football oddity of the 1954 season. Writers and broadcasters participating in the annual Associated Press round-up of strange happenings named Thinness. Here's just what happened.

Jerry, a 19-year-old freshman quarterback at Western Illinois College, was in the stands watching the varsity play Eastern Illinois. He saw the first string quarterback Bill Vandermerkt limp off the field. Second-stringer Ozzie Hysen couldn't go in because of an injury and Jerry Thomas, who had a weak ankle, had to take over.

Coach Wes Stevens sent an aide hurrying into the stands, where he found Thinns enjoying a frankfurter and roll and hustled him to the dressing room. Jerry never had played with the varsity and didn't know the plays, but Coach Stevens mapped out three quickly and sent the 19-year-old youngster into the game. Jerry threw three passes on as many plays for a touchdown that put Western ahead.

• • •

The game ended in a 13-13 tie, but Thinnes won the varsity quarterback job on that performance and today the writers picked it as the season's oddity.

• • •

Only one other oddity came close to that in the voting, but there were some notable strange ones that turned up. Four writers thought the appearance of a rabbit in the Notre Dame defensive backfield during the Iowa game was the biggest oddity. The bunny stayed there for one play and didn't make a tackle.

Five Top Quintets Bow for First Time Saturday

By THE ASSOCIATED PRESS

The betting today is that no college basketball team will go through the season with fewer than two or three defeats.

• • •

Exactly half of the top 10 teams in the Associated Press' preseason poll bit the dust for the first time Saturday.

La Salle and Kentucky, one-two in last week's AP poll, still were among the unbeatens but not before they were handed real honest-to-goodness scares. The Explorers, behind from the opening whistle, were forced into overtime before eking out a 76-75 victory over Niagara.

Kentucky had its toughest game since it last was beaten by St. John's in 1952, edging Xavier of Ohio 73-69 for its 27th straight.

Dayton and North Carolina State, ranked seventh and 10th respectively in the AP poll, improved their prospects with resounding victories. The Flyers of Ohio won their fourth in a row, burying Bowling Green 109-39, and the Wolfpack notched their fifth straight with a 66-53 win over Eastern Kentucky.

The biggest shock was George Washington's 71-64 annual Steel Bowl triumph over Duquesne.

Iowa's 97-94 loss to Missouri also came as a surprise since the Hawkeyes are favored to capture the Big Ten title.

• • •

Indiana, Big Ten defending champion, whipped Notre Dame 73-70 Saturday to hand the Irish their first home defeat since February 1952.

Holy Cross, rated one of the best teams in the East, was rocked by St. John's of Brooklyn, blowing a 35-33 halftime lead to bow 93-73. Oklahoma's Aggies suffered their first loss at the hands of Illinois 59-53.

MICHIGAN SPORTS SCORES
SATURDAY
COLLEGE BASKETBALL

Michigan 71, Butler 56
W. Mich. 118, Kent State (Ohio) 76
Hope 83, Olivet 59
Detroit 97, Kalamazoo 50
Adrian 69, Ferris Institute 43
Cent. Michigan 88, Wayne 61
Mich. Normal 80, Hillsdale 71
Findlay (Ohio) 117, Lawrence Tech 81
Jackson JC 92, Alpena Com. Coll. 69
COLLEGE HOCKEY
Michigan 3, Montreal 3
Mich. Tech 15, Escanaba Hawks 2
PROFESSIONAL HOCKEY
Detroit 4, New York 1
Grand Rapids 4, Johnstown 3
SUNDAY
PRO FOOTBALL
Chicago Bears 28, Detroit 24

Los Angeles Rams Defeat Green Bay Packers, 35-27, in Windup of National League Season

LOS ANGELES (AP) — The Los Angeles Rams counted their blessings — and their losses — Monday and came up with a record that is anything but dull.

The list could include:

• • •

A victory over the Green Bay Packers, 35-27, in the windup of the National Football League season.

• • •

Fourth place in the Western Conference of the league.

A 6-5-1 standing in games won, lost and tied.

• • •

Average attendance of 61,069 for the six league games and three exhibitions before the homefolks—a total of 549,528.

Loss of four assistant coaches, who quit en masse.

And literally, the loss by a star end, Elroy (Crazy Leg) Hirsch, of most of his clothes in the gathering dusk before the eyes of 38,839 fans looking on in Memorial Coliseum after the game was over.

Hirsch fans by the hundred stormed onto the field at the final gun. Hirsch had played his last game of football and he and Capt. Don Paul had been honored at the halftime.

The two were presented new automobiles and the fans wanted souvenirs, too.

Hirsch was the target. He was relieved of his jersey, his shoulder pads, socks, shoes—everything but his skin tight game pants.

Hirsch, for 17 years a great player, dating to his high school days at Wausau, Wis., at Wisconsin and Michigan, the old Chicago Rockets and since 1949 with the Rams, had a fine finale. He caught five passes for 119 yards, the most of the day.

• • •

Announcement of the departure of four of head Coach Hampton Pool's assistants was hardly news. It had been reported for days that the group, Howard (Red) Hickey, Dick Voris, Bill Battles and Ralph (Buck) Weaver, had told Pool they could no longer serve with him after the season ended.

Pool Monday described them as "the finest in the profession" and wished them luck."

Garcia Rated Over Smith in TV Encounter

NEW YORK (UP) — Featherweight contender Rudy Garcia of Los Angeles is favored at 6½ to 5 over Gene Smith, knockout specialist of Washington, D. C., for their TV 10-rounder tonight at Brooklyn's Eastern Parkway Arena.

For the other TV fight tonight at St. Nicholas Arena, where lightweight Kenny Lane of Muskegon, Mich., meets Danny Jo Perez of New York, the wagering is at "even money."

Garcia, California featherweight champ and sixth-ranking contender, is favored over unranked Smith because of their respective showings against seventh-rated Carmelo Costa in the same Eastern Parkway ring.

Loop's Existence Threatened

Southwest Conference Asks Alumni to Stop Illegal Grid Recruiting Practices

DALLAS (AP) — Copies of a 400-word statement that the Southwest Conference's very existence is endangered by a wave of illegal recruiting went out Monday to alumni groups of the seven member schools.

It was the alumni that the faculty committee, governing body of the conference, hit at mostly in a report on athletic subsidization at its winter meeting over the weekend.

And, it was pointed out, this is the hardest group to control, that while "evidence of such wrongdoing has occurred is too strong to be doubted" the kind of evidence that will stand up in court could not be obtained.

• • •

The committee found that valuable gifts to prospective athletes, payment of money and promise of employment to parents in an effort to influence athletic recruiting and efforts to evade the rule in the proper signing of athletes were threatening "the good name" of the conference.

• • •

The committee exacted a pledge from each member of the league that it would tighten rules to better control its alumni and other supporters of its athletic teams. The member schools—Texas, Texas A&M, Rice, Arkansas, Baylor, Texas Christian and Southern Methodist — are distributing the statement to the ex-student organizations.

It was the first time in history for the Southwest Conference to openly acknowledge that recruiting had gotten out of hand and to make an appeal to the public to discourage undue interference by the alumni.

4 Ram Coaches Quit Coast 11

LOS ANGELES (UP)—Four Los Angeles Rams assistant coaches, claiming they couldn't get along with head mentor Hampton Pool in one of the worst seasons in Ram history, left the outfit today with Pool's best wishes.

Ralph (Buck) Weaver, Howard (Red) Hickey, Bill Battles and Dick Voris officially announced their resignations immediately following yesterday's 35-27 victory over the Green Bay Packers here.

Their announcement confirmed what had been reported previously near the end of a dissension-ridden season.

Browns Tune Up for Lions With 42-7 Victory

By The Associated Press

The Cleveland Browns, the most amazing team in pro football history, have captured their fifth straight division championship in the National Football League and are now after their first "World Series" victory over the Detroit Lions.

• • •

Coach Buddy Parker's well balanced Lions have defeated the Paul Brown-coached champions two years running in the post-season money game. In 1952 it was by 17-7 and last year the Lions won with a thrilling finish, 17-16.

The Parker vs. Brown rivalry is added sauce for the match for Parker-coached clubs have lost to Brown-ruled teams on only one occasion — last year's East vs. West Pro All-Star Game (20-9) which annually follows the play-off.

The two clubs now clash on consecutive Sundays, due to an October postponement. The all-out match is Dec. 26. In what will amount to a warm-up or "scouting" contest the two titans come to grips Sunday in the make-up game.

The Browns, in their eighth straight victory, drubbed Pittsburgh 42-7 Sunday as the NFL's regular season came to an end. It also marked the ninth straight time the Browns have won a pro football crown. They started with four titles in the old All America Conference.

It was the climax of a brilliant comeback for the Browns, who were written off in October after they dropped two of their first three games.

Coach Brown has said "We did it on defense." Sunday, Cleveland jumped on two Pitt fumbles, stole a Steeler pass and within six minutes in the second period had scored 21 points. They led 28-0 at the half.

The redoubtable Cleveland quarterback, Otto Graham, clicked on his first seven passes, then gave way to George Ratterman who also had a good day, driving the team to two fourth-period scores. And all this on top of the fact the six touchdowns were scored on the ground. Chet Hanulak scored three of the six.

The Lions, with their title already assured, played hot-and-cold against the Chicago Bears and were taken 28-24.

In the second-place scrap in the Eastern Conference the Philadelphia Eagles grabbed the runner-up spot overwhelming the New York Giants 29-14 with a 20-point first half while New York was held to a standstill. The Giants didn't get a point, a first down or a pass completion in the half.

• • •

Philly end Pete Pihos caught eight passes for a season's total of 60, tieing him with San Francisco's Billy Wilson for the league lead.

• • •

In other games, the Washington Redskins whipped the Chicago Cards 37-20 in their biggest offensive explosion in four years. The defeat buried the Cards in last place in the East. Los Angeles outscored Green Bay 35-27, and in a Saturday game, San Francisco clipped Baltimore 10-7.

Winning Harriers

Michigan State cross - country coach, Karl Schlademan, has had Spartan teams that won four NCAA, eight IC4A and three Big Ten championships in cross-country, as well as one National AAU distance title.

There is no land at the North Pole.

AERO ADVERTISING AGENCY
Book Matches Lowest Cost Printing
Uniforms, all types
Gifts, business and personal
1956 Calendars—Order Now!
(new phone) OR 3-5053

Installed FREE!
Complete Set of Brake Shoes
Chevrolet $10.95 and up
Ford $11.45 and up
Pontiac $11.95 and up
AIRPLANE TYPE SHOCK ABSORBERS
Only $5.95
Motor Mart Auto Parts
121-123 E. Montcalm FE 4-8230

Unbeaten Emporia Leads Small Schools in Offense

NEW YORK (AP) — Unbeaten College of Emporia (Kan.) took small-college offense honors while Tennessee State and Geneva College (Pa.) shared the more important defense titles during the 1954 football season, final NCAA Service Bureau Statistics showed Monday.

Emporia, going through its second straight undefeated campaign, piled up 469.7 yards a game, 404.7 of them on the ground, and averaged 43.2 points a game. In all three respects, it led the nation, bettering the marks compiled by the major-college champions, too.

• • •

Tennessee State, also was unbeaten, winning 10 straight. It won the ground-defense title, allowing only 29.2 yards a game and less than a yard a play, 0.91. But in total defense it placed second to Geneva, which allowed an overall total of 106.3 yards a game to Tennessee State's 118.8.

Emporia also posted the highest rushing-yardage figure ever recorded, in major or minor competition. Coach Wayne McConnell's team ran 86 per cent of the time (450 out of 523 plays) and got 86.2 per cent of its yardage on the ground. Its average gain was 8.08 yards a play.

AUBURN LADIES

	W	L		W	L
Keller's	33	17	Ervin	26	26
Eppler's	35	17	Crumps	24	28
Auburn	32	20	Thomas	23	29
Doris	28	24	Connies	19	33
Keego	26	26	Owens	13	40

Ind. game, series—B. Van Horn, 223, 577; team game, series, Doris Skating Rink, 778, 2217.

T. T.

	Pts.		Pts.
Shaws	14	Auburn	12
Jacobsens	13	Normans	11
Gingvile	13	X-Cel	6

Ind. game—P. Bradshaw, 166; series—M. Rays, 440; team game, series—Jacobsen's 560, 1640.

GIFTS for the man in your life!
For the Golfer!
May I recommend my Pro Shop as Headquarters for Christmas Gifts. Hundreds of different items I know your golfer will want.
Frank Syron, Prop. & Owner
PONTIAC COUNTRY CLUB
4335 Elizabeth Lake Road
FE 5-8939

MEN WANTED
To Train for High Salary Positions in Electronics, Radio & Television. Day and Evening Classes Allow You to Remain Fully Employed While Training.
Mail Coupon or Call for Complete Information. No Obligation.
WO 2-5661
ELECTRONICS INSTITUTE 2457 Woodward (Donovan Bldg) 2 Blocks North of Fox Theater
G. I. Approved. 12-13
Name ..... Phone .....
Address ..... City .....

Americans Eye Tennis Sweep

Talbert Expects U. S. Netters to Top Swedes in Cup Play

BRISBANE (AP) — Happy Bill Talbert's gold buttons were almost popping off his captain's jacket Sunday as he predicted a five-match sweep over Sweden for his U.S. team in the Interzone Davis Cup finals this weekend.

• • •

"I will be sadly disappointed and greatly surprised if we do not win 5-0," the American team leader said.

"Tony Trabert's improvement the last two days has been tremendous.

"Ham Richardson is playing as well as when he beat Lew Hoad at Forest Hills this summer."

"Vic Seixas is at the very peak of his game.

"It would be an injustice to any one of them to have to sit on the bench, yet we can play only two singles."

• • •

Seixas, holder of the U.S. championship, and Trabert, winner of the American title the year before, are certain to be Talbert's nominees for both singles and doubles. But Talbert is withholding the official announcement until the draw Wednesday.

Chiefs Warned Reds' Centers May Be Tough

Van Ryzin Names Two Big Port Huron Men as 'Troublemakers'

With Pontiac High School's basketball Chiefs riding a two-game winning streak, Coach Art Van Ryzin today warned his club it may run into trouble with a couple Port Huron aces Tuesday night.

The Pontiac mentor pointed out that the Big Reds have a pair of capable centers in Jerry McClure and Ed Rankin, both 6-3 tall and reputedly rather tough about the boards.

"And that isn't all," Van Ryzin added this morning. "They also have a darned good boy in Lyle McAuley. This lad, a forward, is their best man." He is a six-footer. Another boy Chiefs will have to watch, Van Ryzin says, is guard Roger Hanton.

Port Huron has six or seven lettermen back this year, Pontiac's coach has been informed. "That makes the club a veteran outfit, and although they're probably not as good as last year, they will still be difficult to subdue in their own gymnasium," he pointed out.

"However, if Pontiac puts up the kind of a battle it offered against Flint Northern last weekend, I think we can win."

The PHS coach does not plan to make any changes in his starters from those who went against Northern in the fine 55-38 victory last Friday.

BEMIS-OLSEN

	Pts.		Pts.
Haskills	31	Church	34
Spar-Mac	25	No. 2	21
Fowlers	25	Fowler No. 2	19

Ind. game—J. Fox, 169, series—M. Schram, 446; team series—Church's 1817.

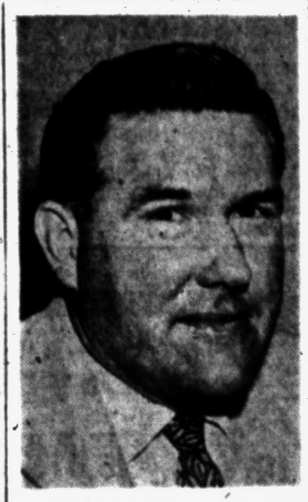

PRIESKORN—Former Plum Hollow assistant Elmer Prieskorn (above) has moved into a head-pro's job. Prieskorn Saturday was named golf professional at Pine Lake Country Club to succeed Henry Ransom. He will take over the post in April 1955.

FISHER HILL

	W	L		W	L
Lotan's	46	10	Fabricating	28	28
Valley	41	15	Humphries	26	30
Hub	36	20	Hilltop	26	30
J & B	35	20	Baldwin	25	31
Liberal	33	24	Steffen's	23	34
Tavern	31	26	Gang	19	37
Alibis	29	27	Bob	17	39
Pals	29	27	Mary's	5	51

Ind. game—Eisele, 246, series—Dodd, 681; team game series—Lotan's Market, 1006, 2787.

Tigers to Play 27 'Camp' Tilts

'Grapefruit League' List 5 Less Than in Spring of 1954

DETROIT (UP)—Detroit Tigers will play only 27 games during the 1955 spring training season, five less than they played the past spring.

General Manager Harold (Muddy) Ruel said the reduction in the number of games resulted from a new major league ruling which prohibits players from starting training until March 1. Previously, pitchers and catchers were permitted to start workouts as much as a week earlier.

However, Rule termed the 27-game spring schedule for 1955 "the strongest in the club's history."

Boston Red Sox, St. Louis Cardinals and Milwaukee Braves each appear four times on the Detroit "Grapefruit League" schedule and the Philadelphia Phillies three times. Tigers meet the New York Yankees, Baltimore Orioles, Kansas City Athletics, Washington Senators and Atlanta Crackers twice each while playing the Chicago White Sox and Cincinnati Redlegs once each.

QUICK — DEPENDABLE — GUARANTEED
COLLISION WORK
Just Like New!
No Estimate Too Small
At
OLIVER MOTOR COLLISION SHOP
36 W. Pike St. FE 2-9101
See Robert Rector, Mgr. for Free Estimates on All Makes of Cars
No Distance Too Great (within reason)

Kosher Served 11:45 to 8 P.M.
Corned Beef and Cabbage Dinner
Every TUESDAY—All You Can Eat, $1
JACK DECKERS in DRAYTON PLAINS

How much more money would you make if you could cut your trucking costs 10% or more?

Ford Triple Economy Trucks for 1955 . . . the new Money Makers . . . help you save money, make money in these three areas

Suppose your truck had an engine that used less gas . . . cab features that cut driving fatigue and saved your time . . . the capacity to haul more payload per trip. You might reasonably cut your trucking costs 10% or more—and boost your earnings accordingly.

Ford has taken another giant step toward *making possible* such bigger savings and earnings with the great new Ford Trucks for 1955—the *Money Makers*. These trucks have the *only* complete line of *proved*, modern short-stroke engines in any trucks—*gas-saving* engines with important engineering refinements.

As for capacities and comfort, see the payload champ of the "½-ton" Pickups at your Ford Dealer's—the new Ford F-100. Slide onto the new *full* foam-rubber seat of the *Custom Driver-ized Cab**—you'll know Ford's the Truck for you!

*17 "customized" features at low added cost.

1 NEW springs, new axles for still greater ruggedness! Peak payload capacities save trips!
2 NEW cabs cut fatigue, save working time, help the driver do a better job!
3 NEW engine advancements for still greater dependability—designed to keep Ford Trucks making money longer!



New Ford T-400 tandem-axle 940 JOB, GVW 40,000 lbs., gives you Power Steering, standard at no extra cost!

Make every run an Economy Run! See the new 1955 Ford Trucks now!



F.D.A.F.

CY OWENS
147 South Saginaw St. Phone FE 5-4101



The Perfect GIFT For the Man In Your Life!

HUNDREDS OF USES FOR THESE HANDY TOOLS THAT ANY MAN WILL ENJOY OWNING



Sander - Polisher
Sands—Cleans—Drills—Polishes
Also rubs, buffs, wire brushes, stirs paint, grinds, sharpens . . . dozens of daily uses for this Sander-Polisher. The price includes accessories for sanding wood and metal, polishing automobiles, furniture, linoleum, metal trim and decorative pieces.
$43.95



Budget Priced Drill Kit
Budget-minded homeowners and hobbyists will find this low cost, versatile drill kit a "natural" for those difficult jobs around the house. In addition to the powerful SKIL Home Shop Drill, the kit includes these easy-to-use accessories: set of twist drills for wood or metal drilling; lambswool bonnet for polishing autos and furniture; sanding disc for removing paint and rust or sanding wood and metal; 3" grinding wheel for all types of grinding and sharpening. Carefully selected to provide maximum number of uses, the accessories included in this low cost kit will allow every home-owner to do dozens of household jobs faster and easier. Deluxe Kit 44.95







Shop at Our Convenient Location



21/4" Belt Sander
Rubs - Finish Sands - Rough Sands Polishes
Every sanding job can be done swiftly and professionally with this high quality sander. It is versatile enough for any job, whether fast, rough sanding or finest finishing is required.
$68



6" Skil Special
Miters - Bevels - Cross Cuts - Rips
Ten times faster than by hand. Saves time and labor in remodeling home, garage or farm buildings. Safe, powerful and easy to use; also shapes, drum sands and grooves with accessories.
$49.50

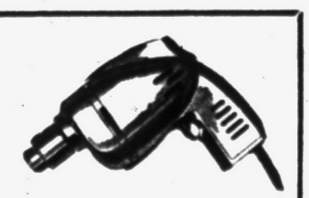

1/4" Drill
Drills—Buffs—Brushes—Grinds
Whether he's an expert or all-around handyman . . . he'll find hundreds of places to use it . . . installing hardware, making furniture, doing household repairs, also excellent for buffing, wire brushing or grinding.
$26.95

Cutting Tools & Supplies
South Cass at West Pike Plenty of Parking FE 2-0108

Church Women Practice Beliefs

Help for the Needy Expresses True Spirit of Christmas Giving

The true spirit of Christmas, embodied in the gift of the Christ child, has been well expressed by a group of women from the Reorganized church of Jesus Christ of Latter Day Saints, located on Front street.

One of the members called at a home of a member last Sunday because the mother had been hospitalized with pneumonia. She had returned home but still was bedridden.

While she was in the hospital, a sister came from Seattle to take care of the family, but found it necessary to return to her home.

So here was a family of five children ranging in age from two to eight with their mother in bed.

The women of the church took over. The two youngest children were taken to the homes of Mrs. Roland Curtis of Fairgrove Avenue and Mrs. Jerold Outland of Auburn Heights. Two of the children remaining at home are in school all day and one is in kindergarten.

Monday morning found several women from the church at the house for a bee. They did up the house work including the washing. Each morning this week some one has gone to the home to carry on while the mother is recuperating.

According to Mrs. Otto Berndt, congregational leader and coordinator for the Women's groups of the church, this will continue until the mother is able to take over.

This is not the first time, according to Mrs. Berndt, for two years ago, the mother had the same sickness, when the father, James L. MacDonald, was in the south on business. At that time the church women carried on as they are doing now.

"This is the way we do with all our members who need help," Mrs. Berndt said.

Two Jet Pilots Killed in Mid-Air Collision

GIG HARBOR, Wash. (AP)—Two Air Force pilots were killed yesterday in a collision of their Sabre-jet planes across Puget Sound from McChord Air Force Base.

The dead were 1st Lt. James L. Teeslink, 25, of Oakland, Calif., and 2nd Lt. Donald L. Mootry, 24, son of Mrs. Hazel Fern Lynch, of Los Angeles, and William Mootry, of Salem, Ore.

Chapter 7 — 'Suspect'

—By Hugh Lawrence Nelson

Kit Carlson and Mrs. Gelstrap Come to the Mountains

The Story: A number of mysterious events have puzzled Private Detective Jim Dunn and Nancy, his wife, when they arrive at The Spires, part of the Carlson estate. Jim and Nancy, posing as caretakers, are to "get something" on Mrs. Hilton Carlson, mother-in-law of their client, Mrs. Kit Carlson. The latest unusual occurrence was to find that Mrs. Hilton had prepared the place they were to live in for house-party guests. Mrs. Hilton is perturbed at Dunn's occupancy.

The red-roofed house was in strange contrast to the much larger and shabbier main house. It had the look of an immaculate Hansel and Gretel cottage, set on stilts in front, the back level with the slope of a small ravine cutting down from the cliffs above. The red shingled roof had a sheer pitch with the eaves exaggerated and curled under toward the gray-green walls. The high chimney of white quartz and granite extended above the peak of the roof. A small balcony ran all around the house.

They climbed the steps to the balcony, and Jim produced the key to the front door and opened it. The place was tiny. It was clean. The furnishings were all French provincial. It was a miniature gem of a place.

"First place I ever saw built on your scale, Nancy," Jim said. "I can see I'm going to have to be careful about stretching. One stretch in the living room and I'd poke my arm out through the kitchen window."

"It's wonderful! It— Oh, Jim, you don't suppose they'll come back for these furnishings, too, do you? This is the dearest house. Like a dream, Jim. My dream anyway. A—a real honeymoon cottage I guess."

At a quarter past five, a limousine drove slowly down the steep grade, rumbled across the bridge and came to a stop. Jim walked over and opened the rear door, helped out the heavily veiled figure of his client. She stood beside him without a word, made no attempt to enter the house until he had helped out the other occupant of the back seat.

She was a huge woman, with roll upon roll of fat pushing and bulging her tightly stretched pasty white skin. Her nose was a small red blob, like a currant set in a too suety pudding.

She held out both hands, small hands looking out of place at the ends of her floursack arms. Jim took those hands. They were hot.

Yet once on her feet on solid ground, she showed an ability for motion which was surprising.

Mrs. Carlson paid off the driver, waited until he had turned the car and started the climb back toward the plateau before she spoke.

"This is Mrs. Gelstrap. My cook, and my friend. I don't know what I'd do without her."

The massive face broke into a broad smile, and a giggle came out. Her voice was high, with just the suggestion of a whine when she said, "How you do carry on."

Jim whirled around, saw that Nancy was walking toward them on the path from the caretaker's cabin.

Mrs. Carlson spoke before he could find words. "But of course. I did tell you to bring a woman along." Her eyes narrowed. "And wearing pants." She turned toward the open front door. "I must say I find a woman in tight pants quite suggestive. I'll let you know if there is anything I want."

Nancy kept silent until she had her husband inside the caretaker's cabin and fixed him a cup of coffee. "Now tell me," she insisted. "I suppose she said something about me?"

"She doesn't like women in pants," Jim muttered.

"The poor thing," Nancy said. She jumped from her perch on the arm of Jim's chair, ran into the bedroom. He followed slowly, half expecting to find her in tears. But she was very busy throwing her clothes from both the closet and the partially unpacked suitcases.

From time to time, she held up a garment, glared at it in speculation and either discarded it completely or put it on a growing pile on the bed. "The possibles," she explained.

"You getting ready to leave?" Jim asked.

"Not me," she said firmly. "But I'm not going to let my appearance be a hindrance to you in your work."

Jim walked grumpily to the end of the small wharf which extended a few feet out into the lake. He had the feeling his client would summon him as soon as she saw him fishing, and he mumbled the well-chosen words he intended to use.

He had four fish in his creel, the largest a good 14 inches and the smallest 13, when he heard the sound of a motor, and saw the outboard speedboat putting toward him.

Even from some distance he had no difficulty making out the now familiar set smile. Philip seemed always to wear. The man handled the small boat skillfully, brought it around in a sweeping turn which sent a wave splashing against the steel supports of the pier.

Philip let the boat glide to a stop about 20 feet out. "Have a message for you."

"All right. Let's have it. You're scaring the fish."

"Too bad, chum. The message is from Mrs. Hilton. Mrs. Hilton Carlson. She sent me over to tell you the fish in this lake belong to her. You're not to catch any."

(To Be Continued)

Head of AEC Says U.S. Leads in Arms

WASHINGTON (AP) — Chairman Lewis L. Strauss of the Atomic Energy Commission (AEC) said today the United States is "making very rapid and satisfactory progress" and continues to lead Russia in the nuclear weapons field.

Asked in a copyrighted interview with the magazine U. S. News and World Report whether this country is "substantially ahead of Soviet Russia" in the atomic arms race, Strauss replied:

"Yes. We started sooner. We have more material to experiment with. We have more facilities. We believe we have more of these very large experimental machines. But, since I can't look behind the Iron Curtain, I can't be absolutely certain."



Japs Eye Arm Work

TOKYO (AP)—Japanese armament plants may be on the verge of a minor boom. Kyodo news service reported today negotiations are under way for repairing F86 Sabre-jets for Nationalist China, four submarines for Thailand and building 20 gunboats for Burma.

About two out of three Americans drink coffee for breakfast.

Alternating current, the kind available in most households in America, gets its name from the fact it is alternately positive and negative in its initial energy output.

GREAT STAMINA MADE even GREATER

53% MORE POWER IN WILLYS ONE TON 4-WHEEL-DRIVE TRUCK



THE TRUCK THAT WILL TAKE YOU THROUGH WHEN OTHERS CAN'T

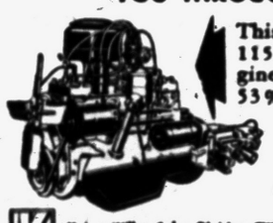

This is the great NEW 6-cylinder, 115 HP, Super-*Hurricane* L-Head engine that now gives the Willys Truck 53% MORE Power.

COME IN AND SEE THIS GREAT WILLYS TRUCK MADE BY THE WORLD'S LARGEST MAKER OF 4-WHEEL-DRIVE VEHICLES

Kaiser-Willys Sales Division, WILLYS MOTORS, INC.

KW

Willys Sales & Service
695 Auburn Ave. Pontiac, Mich.

Masters K-W Sales-Service
7675 Highland Rd., Pontiac, Mich.

Did You Know?---

Perry Mount Park Cemetery Will Reserve a Burial Space for You in Their NEW MEMORIAL SECTION With Service!... All this complete for the low price of $100.00

Bronze Memorial Marker $65.00
installed on foundation

These graves for loved ones are beautifully maintained forever. Modern graveside equipment or modern heated Chapel for services.

Christmas Wreaths—Grave Blankets
Wreaths ..... $2.75 to $6.00
Grave Blankets ... $6.00 and $12.50



HOWARD LOSEE
Superintendent



FLOYD LOSEE
Managing Director



NELSON PLACE
Foreman

We are on the property at all times to serve you . . . Just a phone call will save you time and money. We suggest you consult with us before making any decision on pre-needs. Choice locations in every section.

Perry Mount Park Cemetery
FE 4-1563 — FE 4-9882

OPEN TONIGHT

5 Hours Only---'til 9 P. M.



BRAND NEW—IN ORIGINAL CARTONS

WESTINGHOUSE 21-INCH TV

NO MONEY DOWN!

$139.95

BIG-PICTURE TV

New Raytheon Table Model TV
STILL IN ORIGINAL FACTORY CRATES

Originally Priced at $229.95

83-CHANNEL TUNER

$99

NO MORE WHEN THESE ARE GONE!

1953 Model UM 1734A



FIRST COME FIRST SERVED

NO MONEY DOWN!

Hurry!

OPEN EVERY NITE 'TIL CHRISTMAS

PARK FREE — *The House of Discounts* — PARK FREE

LORD'S Furniture & Appliance Co.

125 W. HURON ST. PH. FE 4-0581

PLENTY OF FREE PARKING *'Where Wrigley's Used to Be'* PLENTY OF FREE PARKING

Colleges, Universities Enroll More Students

CINCINNATI (AP)—Attendance at the nation's colleges and universities is on the upswing.

Dr. Raymond Walters, president of the University of Cincinnati, said last night the full-time enrollment increased 6.8 per cent this autumn over last. He based his figures on a survey of 846 four-year colleges, which said they had 1,383,750 full-time students.

Clarke FUEL KIDS



Don't be alarmed at Winter gruff, just burn our oil, he'll whine 'enough'

You can depend on getting the maximum heat from your burner when you use MARAFUEL. Try it! It gives complete combustion! That means more heat! Phone FE 2-9181.

Clarke OIL CO
659 PERSHING PONTIAC
Phone FE 2-9181

Sam Benson Says:



DON'T RUN! WALK!



I KNOW MY EVERYDAY LOW PRICES Gives You the Incentive to Run, Walk or Drive to

SAM BENSON

20 S. Perry St. Open 9-9 Every Day FE 2-0262

Watch Out for Frauds

Christmas Crooks Plague Better Business Bureau

By HUGH R. JACKSON
Preisdent, Better Business Bureau of New York City

NEW YORK (INS)—Mrs. Jones answered her door bell. The uniformed caller said: "Delivery from the XYZ company. I have a Christmas package for Mrs. Clark next door, but she's not in—will you please accept it for her?"

Mrs. Jones, as a good neighbor, accepted the package and paid the C. O. D. charges. When Mrs. Clark arrived home that evening, Mrs. Jones brought in the nicely wrapped Christmas package.

"I don't recall ordering any such package," said Mrs. Clark.

Upon opening it, the women discovered the package was stuffed with old newpapers. They were victims of the ever-recurrent "fake-delivery" hoax.

A father and son were out shopping early one recent Saturday morning. While walking along a busy avenue, a street photographer "clicked" their picture.

The father, feeling a certan degree of obligation to the photographer because he had already taken the snapshot, paid the man his fee. He was told to expect the photo in a week or two.

"But, one momeent," exclaimed the street photographer — "Let's take another picture so that we can send you the best one!" The photographer clicked his camera once more. This time the camera was really loaded to snap a picture—the street photographer had neglected to mention that the first "click" was only the fake "come-on" used to bait a customer.

A large volume of complaints have ben received by the Better Business Bureau from people who fail to receive their snapshots, as well as from those who almost wished they hadn't, when they see the blurred and distorted picture.

Another such petty racket, active especially during the Christmas season, is the street peddler, with a carton on his back, selling three pairs of nylon house for $1.

Many shopers and office girls on their lunch hour fall for this gyp. Some rationalize to themselves: "Oh well, even if I only get one good pair I won't be losing any money."

What they fail to realize is that they will be lucky if they find one good stocking in the three wrapped pairs.

A yuletide racket brought to the attention of the bureau by pastors of various churches throughout the country concerned the practice of sending unordered merchandise through the mails followed by an invoice. In this particular case large quantities or unordered vigil light glasses were sent by a company in New York to pastors in various parts of the country.

While the sending or unorered merchandise is not prohibited by postal statutes, so far as postal laws and regulations are concerned persons receiving such merchandise are under no obligation to accept, pay, or account for it.

Most fields of business have their fringe of unscrupulous "gyp operators." The mail order field is no exception. Each year at this time the bureau's files begin to bulge with complaints from abused consumers throughout the country concerning a handful of "gyp" mail order offers.

There is the man who wrote to the bureau concerning an advertised offer of "giant animated animals, made of latex, that walk and talk, including a Santa Claus that said 'Merry Christmas.'" Imagine his reaction upon receiving ordinary balloons.

Another such offer was a "giant kiddie playhouse," advertised with sloping roof, windows, curtains, shingle walls and large swinging door, large enough for two children to play in. Actually this item was a piece of paper with a house printed on it.

The public would do well during this season to be alerted also to peddlers of "bogus" perfume bargains, which in some cases may be backed up by the display of advertisements, inserted in prominent publications at one time for the specific purpose of creating a fictitious "regular" selling price.

The public should also be alerted to "fake" charity appeals—high pressure action from commissioned telephone solicitors using heart-rending messages and capitalizing on the Christmas spirit of generosity.

Follow these general "don'ts" to be safe: (1) Don't fall for offers of bargains that are obviously too good to be true. (2) Don't respond to offers of unordered merchandise, or C. O. D. orders that cannot be confirmed. (3) Don't deal with unknown companies or individuals.



HOLIDAY CHEER—Outside of door holds a candy cane cluster on an evergreen wreath. Use bonbons, too. The kids will love it.

Two Top Jap Reds Reported in China

TOKYO (AP)—The two top leaders of the Japanese Communist party, missing four years, are in Red China, Kyodo News Service reported today.

The agency identified them as Sanzo Nosaka and his No. 2 man, Kyuichi Tokuda.

They disappeared with seven other Communist leaders after 24 party members were purged on orders of the occupation in June 1950.

Two of the seven—Shoichi Kasuga and San-Eki Matsumoto—subsequently were arrested. Kyodo said the Tokyo Metropolitan Police Board is convinced the remaining five still are in Japan.

B. J. SMITH C. BRACE

Brace-Smith Funeral Home

138 West Lawrence Street

Pontiac, Michigan

Ambulance Service Phone FE 5-0738

Handicapped Kids Hosted at Yule Party by Coeds

DALLAS (AP)—A dozen kids had fun at a Christmas party yesterday even though some saw their presents only dimly and others could not hear the carols.

An annual Christmas party for children in a class for exceptional students was held at the Delta Gamma sorority house at Southern Methodist University. The youngsters' ills include deafness, partial blindness and other physical defects.

3 MINUTE SERVICE ON HEELS

NEISNER'S

Shoe Repair Department

LEWIS -- Fine Furniture

CONVERTIBLE Girl or Boy

Deluxe SIDEWALK BIKE

Easy Removable Cross Bar

Your child will be the envy of the Block



All the thrills of a big TWO-WHEELER—yet it's SAFE and EASY-RIDING for kids from 4 to 8 years old! Built to take the toughest treatment. Loaded with extra features that make all the difference to youngsters. No "in-between" bike is needed because your child learns with trainer wheels attached—easily removable whenever the child outgrows them! Quality built—dashingly styled—spectacularly low-priced!

$28.95

$3 DOWN!

THE CROWDS ARE LOOKING AT ALL 3

COMPARING ALL 3

CHANGING TO THE ALL-NEW

PLYMOUTH '55



"Plymouth's new styling now equals its superior engineering. Plymouth for 1955 was my choice, even over cars costing more." *G. M. Loeb, New York, N. Y.*



"I used to think all new cars were pretty much alike. When I drove the beautiful new Plymouth I found out how wrong I was!" *Mildred Falor, St. Louis, Mo.*



"That sleek new styling made me switch to Plymouth this year—it looks like a dream on wheels and that's the way it rides!" *Dean Behrend, Deal, N. J.*



"I wanted V-8 power without the penalty of higher gasoline bills, and that's what I got with Plymouth's new Hy-Fire V-8!" *Robert Irving, Universal City, Cal.*

your Plymouth dealer headquarters for value

PDO

Biggest car of the low-price 3! Choice of new Hy-Fire V-8's—157 hp, 167 hp, 177 hp with PowerPak*... new 6-cylinder PowerFlow 117... all new power features: PowerFlite* fully automatic transmission, Full-Time Power Steering*, Power Brakes*, Power Seats* and Power Windows*. A great new car for the YOUNG IN HEART. This year of all years, *look at all 3*—and *you'll* choose Plymouth, too!

The BIG swing is to Plymouth COME IN TODAY! SEE IT, DRIVE IT!



*Optional at low extra cost
Tubeless tires standard equipment

Plymouth dealers are listed under "Automobile Dealers—Plymouth" in your Classified Telephone Directory.

STREAMLINED CARS!

The fastest, easiest operating cars in America

"HOT ROD" RACER

Roars like a real racer 10 inch white-wall wheels with chrome hub caps. Bright orange, racer-decorated in black, chain drive, with ball-bearing pedal crank and rear axle. 35" long. $19.95.



19.95

SPACE CRUISER

Think of Space Patrol Captain Video! Mars! and the answer is the Space Cruiser. Equipped with flying saucer gun that really shoots, plus two way type seat. Decorated in red, yellow and white. $32.50.



$32.50

KIDILLAC

A close copy of a $5000.00 car! In handsome chartreuse, decorated with black, red, and aluminum, in-spare wheel, wrap-around bumper, aerial, rear view mirrar, chain drive. One piece steel body. 45" long. $32.50.

$32.50

$3 DOWN

LEWIS FINE FURNITURE

62-70 South Saginaw St.

Bob Considine Says:

Dr. Sam's Word Choice Makes Story Sound New

CLEVELAND (INS) — That's a right strange story, Dr. Sam Shepard tells. You know, the one about what happened before, during and after everything went black. He began telling it last July 4, has been asked to repeat it scores of times by the cops, and in his trial it was told for him by perhaps a dozen witnesses.

But, at long, long last, it was Sam's time to tell it to his jury. I thought I knew it by heart, backwards, until he started into it. Then it was stranger than ever. For a time it didn't seem like the same story at all. But it dawned on us in time that the plot was the same. Just the words were different.

Sam sounds like he studied English under Prof. Lucius Beebe, or Father Divine.

Did his neck pain him after his brushes with the bushy haired intruder?

It pained "exquisitely," Sam said.

Did he race upstairs, pell mell, when he heard his poor wife scream?

No, Sam "ascended" the staircase. Later he "descended" to the muddy little beach in front of his house, leaving the unwary listener to believe he might have parachuted to the scene of his second encounter of the night.

What did Sam see? That's what the lawyer frequently wanted to know.

Sam seemed a bit offended by the use of so common a verb. Sam "saw" nothing. Sam "envisioned" or "visualized" this or that on the night of what he always calls "the tragedy."

He was "stimulated' to do something about Marilyn, "stimulated" to puruse the "form" that had killed his wife and slugged him, and "stimulated" to look into little Chip's room to see how the child had fared through the "bizarre" happening.

"And how were things in there?" he was asked in basic English.

Dr. Sam, a neat man with a strangely juvenile face, replied that he had "evaluated" the situation in the lad's room. Then he descended to battle with a "form" that became the "silhouette of an individual" but, once engaged in combat, was an "immovable object."

It was pretty easy to believe Sam's story about the way the Cleveland cops pushed him around, trying to get a confession out of him. They probably had never put the third degree on anybody remotely like Samuel Shepard, boy brain surgeon. We can see them now, rubbing their bristly jowls in wonder as Sam told of his "didactic" training and his quiet assurance that "Marilyn is in my corner."

"Lot of people believe his story," one hard-bitten old detective complained to me during a recess the other day. "Lot of people who started out believing we had the right man now say, 'Why would a guilty fellow dream up such a crazy story?' "

He went on to say, "People figure that this story's so nuts that it might be right. They figure that if he wanted an alibi all he had to say was somebody big and tough came in, beat him up, and when he woke up, bingo. Not get all involved in up and down the stairs, rassling on the beach, and all that."

We had the feeling Friday that the whole case teetered on the brink of something momentous when Juror No. 2, Mrs. Elizabeth Borke, spoke up and asked Bill Corrigan, the poor man's Clarence Darrow, if she could address a question to Sheppard. Bill hastily but gallantly agreed, but there were angry bellows from the prosecution and it never came off.

Mrs. Borke got as far as "Dr. Sam . . . " which she said in a manner far from hostile. We'll toss and turn at nights for years to come, wondering what she wanted to ask.

Portugal Pays Double

LISBON (UP)—The government announced that all Portuguese civil servants' salaries had been increased by 10 pre cent to keep up with the increased cost of living here. Members of the large civil service now generally make double what they earned 18 years ago.

ALLEY OOP — by T. V. Hamlin



DIXIE DUGAN — by McEvoy and Strieber



BOOTS AND HER BUDDIES — by Edgar Martin



FRECKLES AND HIS FRIENDS — by Merrill Blosser



SIDE GLANCES — by Galbraith





"Bring her back again sometime—I'd like to see what kind of teenager she develops into!"

"Go ahead, George! Ask him for my hand first—when he says yes, you can laugh and hint to him about a job!"

THE BERRYS — by Carl Grubert



SPUR LINE — by Walt Disney



CAPTAIN EASY — by Leslie Turner

CISCO KID — by Jose Luis Salinas



DONALD DUCK — by Walt Disney

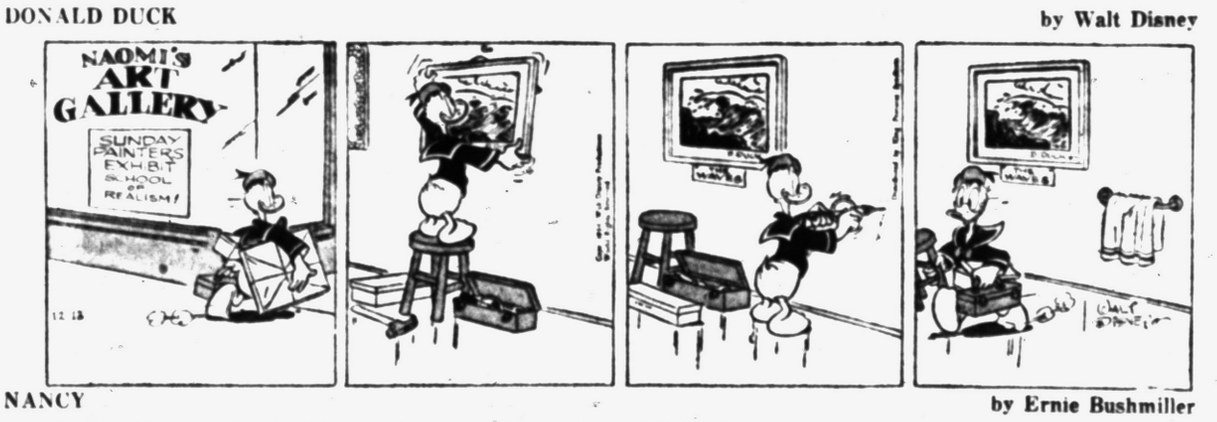

NANCY — by Ernie Bushmiller



GRANDMA — by Charles Kuhn



BOARDING HOUSE



OUT OUR WAY



Healthful Refreshing Delicious
and so inexpensive
Enjoy Chewing Daily
WRIGLEY'S SPEARMINT CHEWING GUM
...Millions Do

No Matter What
Your Problem May Be
A Quick Action WANT AD
Can help you solve it.
DIAL FE 2-8181
Ask for the Want Ad Dept.

Grains Recover After Early Dip

CHICAGO, Dec. 13 (AP) — Grains eased at the start and then recovered on the Board of Trade today. Both the early dip and the subsequent upturn were accomplished on limited trading volume.

This is the start of the period of the year when grain trading quiets down and the market's action in early dealings indicated it wasn't going to deviate from that pattern this year.

Wheat near the end of the first hour was unchanged to ½ higher, December $2.26⅞; corn ⅛ lower to ⅜ higher, December 1.53⅜; oats unchanged to ¼ higher, December 82⅝; rye 1 to 1¼ lower, December 1.18¾; soybeans unchanged to 1¼ higher, January 2.81¾; and lard unchanged to 27 cents a hundred pounds lower, December 13.60.

Grain Prices

CHICAGO GRAIN

CHICAGO, Dec. 13 (AP) — Opening grain:

Wheat		Mar	1.22½
Dec	2.26	May	1.26
Mar	2.27⅝	July	1.27
May	2.24	Soybeans	
July	2.11¾	Jan	2.80½
Corn		Mar	2.80
Dec	1.53¼	May	2.80¾
Mar	1.57⅜	July	2.78½
May	1.58⅝	Sep	2.57¼
July	1.60	Lard	
Sep	1.55½	Dec	13.60
Oats		Jan	13.45
Dec	.81¼	Mar	13.12
May	.77¾	May	13.00
July	.72	July	13.00
Rye		Soybean Oil	
Dec	1.18¼	Dec	12.05
		July	11.17

News in Brief

Charles R. Friedley, 18, of 2765 Lake, Walled Lake, pleaded guilty Saturday to contributing to the delinquency of a minor and was assessed $10 costs and placed on six months probation by West Bloomfield Township Justice Elmer C. Dieterle.

Robert Perkins of 43 N. Tasmania St., owner of a filling station at 417 E. Pike St., reported to Pontiac Police the theft of a cash register, valued at $350. Stolen during a breakin of the station Saturday night, the register only contained 50 cents.

Pontiac Police today reported that $51 worth of clothing and tools were stolen from an auto, owned by Clarence K. Linnard of 6955 Staples St., Twin Lakes, Saturday night while the car was parked in the rear of 12 S. Perry St.

A green safe, with round-type door and contents missing, was recovered Sunday from Crystal Lake at the end of Berwick Blvd., with an auto wrecker, according to Pontiac Police, who said the safe was 12x12x18-inches.

After your rummage sale call FE 2-0387. We will pick up your unsold items free. For charitable distribution. —Adv.

Central Market, 14 E. Pike. We have fresh fruits and vegetables. Specialize in fancy fruit baskets. FE 3-9214. —Adv.

If your friend's in jail and needs bail, Ph. FE 5-5201, C. A. Mitchell. —Adv

Clean-up Rummage Sale, 11 Auburn St., Mon. & Tues., 9:30 a.m.

To buy or sell in Waterford, Drayton Plains or Clarkston area see White Bros. Real Estate. OR 3-7118. —Adv.

Innocent Plea Filed for 2 in Assault Case

Standing mute on an assault-with-intent-to-rape charge today in Circuit Court were Donald A. Loveday, 20, of 2208 Barrett, Royal Oak, and James P. Jacobs, 20, of 19350 Carrie, Detroit.

Judge Frank L. Doty entered an innocent plea for the pair and ordered trial set for the present court term. They were returned to Oakland County Jail on $3,000 bond. They are accused of molesting a Royal Oak juvenile girl Nov. 25.

Lake Orion Motorist Hurt as Car Hits Tree

Alpha F. Cuthrell, 51, of 3093 Indianwood Rd., Lake Orion, was injured when his car skidded on icy pavement Sunday and struck a tree.

Cuthrell, treted at St. Joseph Mercy Hospital for face cuts, told Oakland County sheriff's deputies that he lost control of his car on Baldwin avenue about one-half mile south of Indianwood road.

American Forging Club Holds Holiday Party

American Forging and Socket Company Management Club held its annual Christmas party Saturday, with members' wives as guests. Harley Bodamer, vice president of the club, welcomed the guests.

Arthur B. Swartz explained the purpose and activities of the club. The committee was headed by Merlyn Mathews and included David Hicks, Walter Hageman and Donald Elliott.

In accordance with its annual custom the club has selected a needy family to aid during the Yuletide season.

Silver is found to be the best conductor of electricity.

SEALED BIDS FOR WORKMAN'S Compensation Insurance coverage for employes of the County of Oakland, a Michigan Constitutional Corporation, will be received not later than 10:00 a.m., December 22, 1954, at the office of the Oakland County Board of Auditors, No. 1 Lafayette Street, Pontiac, Michigan. Necessary instructions and information will be supplied upon request.
OAKLAND COUNTY BOARD OF AUDITORS
FEderal 3-7151
Dec. 1, 6, 13, 1954

MARKETS

Produce

DETROIT PRODUCE

DETROIT, Dec. 13 (UP) — Wholesale prices on public farmers' markets reported by the Bureau of Markets:

Fruits: Apples, Delicious, fancy, 4.00 bu; No 1, 4.00-4.50 bu; apples, Jonathan, fancy, 4.00 bu; No 1, 3.00-3.50 bu; apples, McIntosh, fancy, 3.50 bu; No 1, 3.00-3.75 bu; apples, Northern Spy, No 1, 3.25-3.75 bu; apples, Wagner, No 1, 3.00-3.50 bu. Cider, No 1, 2.00-2.25 4-gal case. Pears, Bosc, No 1, 3.50-4.00 bu.

Vegetables: Beets, No 1, 90-1.25 doz bchs; beets, topped, No 1, 1.00-1.50 bu. Cabbage, No 1, 85-1.00 bu; cabbage, curly, No 1, 1.00-1.50 cu; cabbage, red, No 1, 85-1.25 bu; cabbage, sprouts, No 1, 1.00-1.50 bu. Carrots, No 1, 75-90 doz bchs; carrots, topped, No 1, 1.00-1.50 bu. Cauliflower, No 1, 2.50-3.00 doz. Celery, No 1, 3.00-3.50 crate; celery, No 1, 75-1.25 doz. Celery root, No 1, 1.00-1.50 doz. Fennel, No 1, 1.00-1.25 bu. Horseradish, No 1, 6.50-7.00 pk. Kohlrabi, No 1, 75-1.00 bu. Leeks, No 1, 1.00-1.25 doz bchs. Onions, dry, No 1, 1.35-1.65 50-lb bag. Parsley, curly, No 1, 85-1.00 doz bchs. Parsley root, 80-1.00 doz. Parsnips, No 1, 1.25-1.75 ½-bu. Potatoes, No 1, 1.30-1.40 50-lb bag; potatoes, No 1, 2.50-2.80 100-lb bag. Pumpkins, No 1, 75-1.00 bu. Radishes, black, No. 1, 1.00-1.50 bu; radishes, hothouse, No 1, 1.25-1.50 doz bchs. Rutabagas, No 1, 1.25-1.50 bu. Squash, Acorn, No 1, 75-1.00 bu; squash, Butternut, No 1, 90-1.25 bu; squash, Delicious, No 1, 90-1.25 bu; squash, Hubbard, No 1, 90-1.25 bu. Tomatoes, hothouse, No 1, 2.75-3.50 10-lb bskt. Turnip, No 1, 1.00-1.25 doz bchs; turnip, topped, No 1, 1.00-1.50

Lettuce and salad greens: Celery cabbage, No 1, 1.50-2.00 bu. Endive, No 1, 1.00-1.25 bu; endive, bleached, No 1, 2.50-3.00 bu.

Greens: Cabbage, No 1, 1.00-1.50 bu. Collard, No 1, 1.00-1.50 bu. Kale, No 1, 1.00-1.50 bu. Mustard, No 1, 1.75-2.25 bu. No 1, 2.00-2.50 bu. Swiss Chard, No 1, bu. Sorrel, No 1, 1.00-1.25 bu. Spinach, 1.00-1.25 bu. Turnip, No 1, 1.75-3.25 bu.

DETROIT POULTRY

DETROIT, Dec. 13 (AP)—Prices paid per pound f.o.b. Detroit for No. 1 quality live poultry up to 10 a.m.

Heavy hens 18-20, light hens 12-13; caponettes (3½-4¾ lbs) 25-27 (5-6 lbs) 29-30.

Breeder turkeys, young heavy type hens 36, toms 25-26.

Market easy on hens. Receipts light but carryovers were relatively heavy. Demand very light. Fryers barely steady with receipts insufficient to determine the price structure. Caponettes moving fair and offerings ample.

Turkeys: Market steady. Receipts moderate. Trading light. Country offerings closely held.

CHICAGO POULTRY

CHICAGO, Dec. 10 (AP)—Live poultry quiet; receipts in coops 881 (yesterday 926 coops, 151,419 lb); f.o.b. paying prices unchanged to 2 lower; heavy hens 17-18.5; light hens 12-14; fryers and broilers 21-25; old roosters 12-12.5; caponettes 27-28; hen turkeys 37-37.5; young tom turkeys 26-26; ducklings 30; farmer ducks over 5 lb 22, under 5 lb 18.

DETROIT EGGS

DETROIT, Dec. 13 (AP)—Eggs, f.o.b. Detroit, cases included, federal-state grades:

Whites: Grade A large 36-39 weighted average 38, medium 38-33 wtd avg 30½, small 27-28 wtd av 27½; grade B large 34-35 wtd av 34.

Browns: Grade A large 36-37 wtd av 36, medium 29-31 wtd av 29, small 28; grade B large 33; grade C large 27.

CHICAGO BUTTER AND EGGS

CHICAGO, Dec. 13 (AP) — Butter steady; receipts 867,887; wholesale buying prices unchanged to ¼ higher; 93 score AA 60; 92 A 59.5-60.75; 90 B 58.5; 89 C 57.5; cars: 90 B 59; 89 C 58.

Eggs about steady; receipts 15,152; wholesale buying prices unchanged; U.S. large whites 31; mixed 31; mediums 28; standards 28.5; current receipts 25; dirties 22; checks 22.

Livestock

DETROIT LIVESTOCK

DETROIT, Dec. 13 (AP)—Hogs salable 1,400. No early sales.

Cattle salable 2,200. About 30 per cent receipts cows; around three loads stockers; slaughter steers and yearlings mostly commercial to choice grades; steers and heifers opening around steady with last week's close; most sales good and choice fed steers and yearlings 21.50-26.50; several part load lots choice fed steers 26.50; few commercial and good lightweight steers and heifers 17.00-20.00; cows fairly active, fully 50 cents higher; bulls and replacement cattle about steady; most sales utility and low commercial cows 9.00-10.50; canners and cutters mostly 7.00-9.00; part load choice around 575 lb stock steers 21.50.

Calves salable 500. Market opening about steady but not fully established; early sales good and choice vealers 20.00-30.00; high choice and prime very scarce; utility and commercial grades 12.00-20.00; lightweight utility and culls 11.00 down.

Sheep salable 1,800. Few early sales slaughter lambs around steady; good to prime grades 20.00-21.00, market not fully established.

CHICAGO LIVESTOCK

CHICAGO, Dec. 10 (AP)—Salable hogs 10,000; trade fairly active, closed active; steady to mostly 25 higher on butchers, full advance on weights over 220 lb; sows fairly active, steady to 25 higher; most choice 190-230 lb 17.50-18.75; choice No 1 and 2 grades 18.25-18.75; a short deck mostly choice No 1s around 300 lb at 18.85; bulk 230-250 lb 18.75-17.75; 260-300 lb 16.00-16.75; most sows around 400 lb and lighter 15.00-15.75; bulk sows 425-600 lb 13.50-15.00; early clearance; shippers took 3,500.

Salable cattle 1,000; salable calves 300; slaughter steers and heifers scarce; a few cleanup sales steady to weak; canner and cutter cows firm; utility and commercial steady; bulls strong; vealers steady; a truck lot choice and prime 1,050 mixed steers and heifers 27.00; high good and choice steers 1,175 lb down 23.50-25.75; good and choice heifers and mixed yearlings 19.00-25.00; utility and commercial cows 8.50-12.00; canners and cutters 7.00-9.00; utility and commercial bulls 11.50-14.00; good and choice vealers 18.00-22.00; most cull to commercial grades 7.00-17.00 a part load good 650 lbs yearling stock steers 19.00; receipts include three loads feeders direct to dealer.

Salable sheep 700; slaughter lambs and sheep steady; choice and prime wooled lambs 19.75-20.75; three loads mostly choice and prime 20.00; good and chmhoice 18.00-19.50; cull to low goed 7.00-17.50; shorn lambs absent; a few lots cull to good slaughter ewes 5.00-5.25.

Foreign Exchange

NEW YORK, Dec. 13 (AP)—Foreign exchange rates follow (Great Britain in dollars, others in cents):

Canadian dollar in New York open market 3 9/32 per cent premium or 103.28¾ U.S. cents unchanged.

Europe: Great Britain (pound) $2.79, up 1/32 of a cent; Great Britain 30 day futures 2.79 1/32, up 1/32, of a cent; Great Britain 60 day futures 2.79 1/32, up 1/32 of a cent; Great Britain 90 day futures 2.79 1/16, unchanged; Belgium (franc) 1.99⅝, off .00¼ of a cent; France (franc) .28⅝ of a cent, unchanged; Germany (Western) (Deutsche mark) 23.85, unchanged; Holland (guilder) 26.33, unchanged; Italy (lira) .16⅝ of a cent, unchanged; Portugal (escudo) 3.50, unchanged; Sweden (krona) 19.34, unchanged; Switzerland (franc) (free) 23.34½, unchanged; Denmark (krone) 14.50, unchanged.

Latin America: Argentina (free) 7.24, unchanged; Brazil (free) 1.40, unchanged; Mexico 8.02, unchanged; Venezuela (bollvar) 30.03, unchanged.

Market Mixed in Early Dealing

NEW YORK (AP)—The stock market was a mixed affair today in early dealings.

Prices were thoroughly jumbled over a range of 2 points higher to around a point lower.

Trading was rapid with the tape falling late shortly after the opening. The congestion lasted only a brief time.

Here is the way major divisions lined up:

Steels unchanged to higher, motors mixed, rubbers mostly lower, aircrafts mostly higher, distillers higher, utilities mixed, coppers unchanged to lower, chemicals mixed, railroads mixed, oils higher, airlines lower, movie stocks steady.

Among higher stocks were Pepsi-Cola, Chrysler, Douglas Aircraft, National Supply, Santa Fe, Amerada Petroleum, and Texas Co. Lower were General Motors, Goodrich, United Aircraft, International Telephone, General Electric, Coca-Cola, Chesapeake & Ohio, and American Airlines.

New York Stocks

(Late Morning Quotations)

Admiral	28.4	Interlak	19 2
Air Reduc	31	Int Harv	35.3
Alleg L Stl	42.7	Int Nick	57.2
Allied Stra	54.2	Int Paper	62.6
Allis Chal	71.4	Int Tel & Tel	23.7
Alum Ltd	72.4	Isl Crk Coal	22.5
Alum Am	86	Jacobs	7.1
Am Airlin	21.1	Johns Man	85.4
Am Can	44.4	Jones & L	31
Am Cyan	50.5	Kelsey Hay	29.6
Am Gas & El	41.7	Kennecott	97
Am Loco	18.6	Kimb Clk	41.4
Am M & Fdy	24.7	Kresge SS	31.1
Am Motors	11.3	Kroger	40.5
Am N Gas	40	Lehn & P	22.6
Am Rad	22.4	LOF Glass	72.3
Am Seating	29.3	Lib McN&L	13
Am Smelt	43.5	Ligg & My	62
Am Stl Fd	30.4	Lockh Aire	45
Am Tel & Tel	175.1	Loew's	17.5
Am Tob	63.3	Lone S Cem	57.4
Am Woolen	20.2	Lorillard	25.5
Am Zinc	17.4	Mack Trk	20.7
Anac Cop	48.1	Marsh Field	32.5
Anac W & C	54.4	Martin Gl	29.1
Armco Stl	66	May D Str	36.3
Armour & Co	13.3	Mead Cp	53.4
Assd Dry G	20	Mid Con Pet	93
Atchison	131	Monsan Ch	105.3
Atl Cst Line	143	Mont Ward	76.4
Atl Refin	36.4	Motor Pd	22.4
Avco Mfg	6	Motorola	51
Bald Lima	11.1	Mueller Br	33.2
Balt & Oh	32.6	Murray Cp	27.7
Beech Nut	29.4	Nat Bisc	44.5
Bendix Av	96.4	Nat Cash R	98.3
Benguet	1	Nat Dairy	37.4
Beth Steel	95.4	Nat Gyps	47.4
Boeing Air	66.7	Nat Lead	59.3
Bohn Alum	19.2	Nat Steel	59.4
Bond Strs	15.7	Nat Thea	9
Borden	67.1	NY Air Brk	25.4
Borg Warn	108.2	NY Cent	28.3
Brist My	28.5	Norf & West	31.1
Brun Balke	20.2	No Am Av	48.2
Budd Co	16.2	Nor Pac	46.4
Burroughs	24.4	Nor Sta Pw	68
Calum & H	11	Nwest Airlin	16.3
Camph Wy	27.5	Ohio Oil	16.6
Can Dry	13	Oliver Cp	67.4
Cdn Pac	30	Otis Elev	14.1
Capital Airl	19.5	Pan A W Air	17.3
Carrier Cp	57.2	Panh EPL	77
Case JI	17.3	Param Pict	36.3
Cater Trac	80	Parke Da	36.2
Celanese	22.7	Penney JC	88
Cen Il PS	25.4	Pa RR	20.9
Cert-teed	24.6	Pepsi Cola	16
Ches & Oh	41.6	Phelps D	49.6
Chi & NW	12.6	Philco	38
Chile Cop	32	Philip Mor	39.6
Chrysler	67.4	Phil Pet	67.2
Cities Sve	120.2	Pillsby Mills	33
Climax Mo	85.4	Pit Plate G	65.6
Cluett Pea	36.6	Proct & G	97.6
Coca Cola	109.2	Pullman	63.2
Colg Palm	61.2	Pure Oil	71
Col Gas	15.3	Radio Cp	37.7
Con Edis	48	Rem Rand	33.2
Con GE	30.7	Reo Motors	27.6
Consum Pw	47.2	Repub Stl	70
Con Pw pf 4¼	110	Reyn Met	111.4
Cont Bak	28.1	Rey Tob B	41.2
Cont Can	76.5	RKO Pict	6.7
Cont Mot	11.3	Rock Spg	23.6
Cont Oil	71	Safeway St	43.7
Copper Rng	49	St Jos Lead	40.2
Corn Pd	87.6	St Reg Pap	37
Cruc Stl	71.2	Seab Al RR	77.2
Cunn Drug	31	Sears Roeb	75.3
Curtiss Wr	13.6	Shell Oil	58.4
Det Edis	34	Simmons	38.5
Dis C Seag	34	Sinclair O	37.1
Doug Airc	99	Socony Vac	48.4
Dow Chem	44.2	Sou Pac	51.6
Du Pont	165.2	Sou Ry	75.5
Eagle P	27.4	Sparks W	5.4
East Air L	37.6	Sperry	43.3
East Kod	68	Std Brand	38.7
El Auto L	37.1	Std Oil Cal	72.6
El & Mus Ln	3.2	Std Oil Ind	47.4
Emer Rad	13.5	Std Oil NJ	100.6
End John	28.3	Std Oil Oh	42
Erie RR	20	Stevens JP	27.2
Firb Mor	24.3	Stew War	23.7
Freept Sul	71.4	Swift & Co	47
Fruch Tra	34.3	Sylv El Pd	47.2
Gen Bak	10	Texas Co	86.4
Gen Elec	45.4	Tex G Sul	118.4
Gen Fds	76.4	Thomp Pd	4.4
Gen Mills	72.2	Timk R Bear	47.3
Gen Motors	90.7	Tran W Air	26.7
Gen Ry Sig	38.3	Transamer	38.2
Gen Refrac	28.7	Twent C Fox	28
Gen Tel	35.6	Underwd	34.1
Gen Time	43	Un Carbide	85.6
Gen Tire	41.7	Un Pac	147.2
Gillette	73.6	Unit Air Lin	34.4
Goebel Br	7½	Unit Airc	73
Goodrich	117.6	United Cp	5.7
Goodyear	99.7	Unit Fruit	53.5
Grah Paige	2	Un Gas Im	36
Gt No Ry	34.2	US Lines	16.6
Gt West S	21.3	US Rub	44.3
Greyhound	13.6	US Smelt	55
Gulf Oil	63.2	US Steel	68.1
Hayes Mf	7.6	Walgreen	35.7
Hersh Choc	42.6	Warn B Pic	19 2
Holland F	13.4	West Un Tel	28
Homestak	49.3	Westg A Br	25.4
Hooker El	27.7	Westg El	76.1
Houd Her	13.2	Wilson & Co	11.3
Ill Cent	57.6	Wis El Pw	31.1
Indust Ray	48.6	Woolworth	51.7
Inland Stl	69.4	Yngst Sh & T	66.2
Inspir Cop	35.3	Zenith Rad	92

STOCK AVERAGES

NEW YORK, Dec. 13—Compiled by The Associated Press.

	30 Indust.	15 Rails	15 Util	60 Stocks
Net change		+.7	+.1	+.3
Noon, today	203.8	115.8	67.4	149.5
Previous day	203.8	115.1	67.3	149.3
Week ago	205.1	115.5	68.1	150.4
Month ago	196.9	106.7	65.2	142.9
Year ago	142.8	78.9	55.6	108.0
1954 high	205.8	115.9	68.3	150.8
1954 low	143.9	77.8	55.4	108.0
1953 high	151.8	93.6	55.8	116.3
1953 low	130.2	73.5	50.5	99.5

DETROIT STOCKS

(Hornblower & Weeks)

Figures after decimal points are eighths

	High	Low	Noon
Baldwin Rubber*	15.1	15.5	
D & C Navigation*	14	15	
Gerity-Michigan*	3	3.2	
Kingston Products*	3	3.3	
Masco Screw*	3.1	3.2	
Midwest Abrasive*	5.7	6.4	
Rudy Mfg*	3.6	4	
Wayne Screw*	1.3	1.4	

*No sale, bid and asked.



▶ Men and women—married or single—get a prompt "Why Certainly" to their loan request at *Beneficial*. Phone for immediate service. Write or come in today.
Beneficial Loans Everywhere
Beneficial FINANCE CO.
(Provident Loan)
2nd Floor • Lawrence Bldg., 7 WEST LAWRENCE ST.
Gerald Harvey, Manager • PONTIAC • FEderal 2-9249
Loans made to residents of all surrounding towns



BERT T. OLSON

Business Notes:

GMC Engineer Goes to Delco

Bert T. Olson Is Named Manufacturing Manager of Dayton Unit

Bert T. Olson, production engineer at GMC Truck & Coach Division has been appointed manufacturing manager of Delco Division of GM at Dayton.

Olson joined GMC Truck in 1934 and while working there attended General Motors Institute, graduating in 1938. He was assigned to the sheet metal department of GMCT and later became superintendent of the department.

In 1950 he became superintendent of the coach division and in 1954 was made production engineer for GMCT.

He succeeds Calvin J. Werner who becomes general manager of Moraine Products Division of the corporation.

The Olsons have made their home at Sylvan Lake.

L. Robert Lohff and William R. Noble, certified public accountants, have formed a partnership under the firm name of Lohff & Noble and are opening offices at 75 W. Huron St. Lohff is a native of Pontiac and graduated from Pontiac High School. Both men, who have been engaged in accounting work for the past five years, graduated from the University of Michigan School of Business Administration.

Christmas bonuses ranging from $5 to $100 will be paid employes of Neisner Brothers Store here, according to manager O. G. Berg. Employes with three months or more service are eligible.

Former Pontiac resident Everett M. Gilmore has been named associate secretary of the Pennsylvania State YMCA at Harrisburg. Active in YMCA work since 1933, he is a graduate of Pontiac High School.

S. J. Moore, 21 Gingell Ct., has been appointed plant traffic manager for Pontiac Motor Division. Former supervisor of training in the traffic department, he replaces H. V. Lankey.

Appointment of Calvin J. Werner, 47, as general manager of the Moraine Products Division of General Motors at Dayton, Ohio, was announced today by GM President Harlow H. Curtice. Werner, manufacturing manager of GM's Delco Products Division, succeeds Bernard A. Brown, who is retiring from service after more than 40 years.

Rochester Man Given 3-15 Years for Breakin

Lester K. Sandusky, 23, of 3534 Samuel, Rochester, received from 3 to 15 years in Jackson state prison today when he appeared before Oakland County Circuit Judge Frank L. Doty He entered a plea of guilty to breaking and entering Dec. 6.

He admitted breaking into the Auburn Variety Store at 504 Auburn Ave., Oct. 19.

Judge Doty said he would recommend to the Jackson warden that Sandusky be treated at the Ionia prison for the criminally insane.

Detroit Planning Torch Building

Campaign Next Spring to Raise $16,500,000 to House UF Agencies

DETROIT (UP) — A campaign to raise $16,500,000 for construction and maintenance of buildings housing torch fund agencies will be started in Detroit next spring.

The campaign, the first of its kind in the nation, was announced by the Metropolitan Detroit Building Fund.

Ernest C. Kanzler, president of the fund, said the campaign will concentrate on corporations and business executives for its contributions and will be conducted "without any heart-throb appeal."

Kanzler said the fund, intended to rehouse and reequip 45 torch fund agencies in the Detroit area, was needed because the torch drive provides funds only for services and not for maintaining or constructing buildings to house the agencies.

Although the fund will welcome contributions from anyone, Kanzler said, there will be no extensive solicitations of factory and white collar workers nor any neighborhood drives such as those of the Torch Drive.

Kanzler said he expected the fund's goal of $16,500,000 to be met by the July 1, 1955, target date.

The campaign was started by 106 civic-minded Detroit business executives, headed by Kanzler, who also is president of the Universal CIT Credit Corp. John R. Davis, vice president of Ford Motor Co., will serve as chairman of the fund committee.

Pontiac and Oakland Men Pass Bar Exams

A number of Pontiac and Oakland County residents have passed Michigan State Bar examinations to practice law in the state, according to announcement at Lansing. The examinations, written in September, were taken by 308.

Pontiac residents now eligible for admission to the bar include Martin J. Kabcenell, Kenneth H. Hempstead, Louie J. Lawton and Sherwin M. Birnkrant.

Others in Oakland County include: Berkley, Charles C. Magorien; Holly, Phillip A. Young; Howell, William E. Jackson; Oak Park, Jerome L. Visker and Elliott R. Periman; Plymouth, Roderick K. Deane; Royal Oak, John J. O'Brien; and Huntington Woods, Charles T. Nolan.

Pontiac Driver Hurt in Two-Car Collision

Theodore J. Mankowski, 28, of 272 S. Sanford St., was treated at St. Joseph Mercy Hospital for face and eye injuries suffered Sunday morning in a two-car collision at Auburn and Bendelow Rds., Avon Township.

Raymond E. Valdivia, 26, of Detroit, told Oakland County sheriff's deputies that his car eastbound on Auburn, started to slide and when he applied brakes the car skidded into Mankowski's.

Bandit Spurns $2 Take

OMAHA (UP) — Jack C. Walker, clerk at the Congress Hotel, said he gave a stickup man two $1 bills from the cash register and then opened the safe to show the robber it was empty. The thief, disgusted, handed back the $2, snarled, "It ain't worth it," and fled.

France Bestows Highest Honor on GM President

The Legion of Honor, highest honor of the French government, was conferred Saturday upon Harlow H. Curtice, president of General Motors.

The award, instituted by Napoleon in 1802, was bestowed in an impressive ceremony in the Washington residence of Henri Bonnet, French ambassador to the United States.

Bonnet recognized Curtice as a "thoroughly magnificent example of American industrial statesmanship" and a "courageous advocate of international prosperity."

"You proved decisively the important stature of an American businessman to the people of my country," the ambassador said. "You made a deep impression on my country."

Curtice replied: "I accept it as a symbol of the close ties existing between France and the United States since the earliest days of our republic and also as a further recognition of the very fine relationship between your country's automotive industry and ours."

2 Red Chinese Ships Sunk by Nationalists

TAIPEH (INS) — Nationalist China warships sank two armed Communist junks Sunday in a skirmish south of Wuchiu Island a short distance off the Chinese mainland.

The Nationalist Defense Ministry announced Chiang Kai-sheks ships intercepted a Red flotilla of two gunboats and four armed and motorized junks during a routine Nationalist patrol of Formosa Strait.

The Nationalists claimed the surviving Communist ships fled toward the Red China coast.

Meanwhile, Communist artillery pounded Quemoy Island and the Nationalist-held Tachens in widely-separated offshore battles, but a Nationalist communique said the shelling was light and there was very little damage.

Woman Is Hospitalized After Royal Oak Crash

Mrs. Marjorie Hauger, 30, of 1029 Gennen, Hazel Park, is reported in fair condition today at St. Joseph Mercy Hospital with head injuries and scalp cuts received in an auto accident yesterday in Royal Oak.

Mrs. Hauger's husband, Glenn, 33, told Royal Oak Police that he was driving east on Lincoln avenue and did not see a parked auto near Blaire street until he ran into it. Hauger was not injured.

Driver's Condition Poor After Stroke at Wheel

A Milford motorist who suffered a stroke while driving on S. Commerce Rd. in Commerce Township Saturday, is reported in poor condition today at Pontiac General Hospital.

Michigan State Police of the Brighton Post said 61-year-old Carl Pike, of 2360 Glen Iris, ran off a curve near Oakley Park road and hit an embankment after the attack. He was alone at the time, police said.

Named Dow Director

MIDLAND (UP) — Election of William R. Ciulo, a native of Marquette, and Jack C. H. Stearns, of Washington, D. C., to directorships in three Dow Chemical Co. export subsidiaries was announced today. The companies are Dow Chemical International Ltd., Dow Chemical Inter-American Ltd., and Dow Export Co.

Mail New MESC Rates to Employers

DETROIT (UP)—Computatio s of a new, lower schedule of tax rates were being mailed today to Michigan employers covered by the Michigan Employment Security Commission Act.

Max M. Horton, director of the Michigan Employment Security Commission, said the new tax rates would become effective Jan. 1.

Horton said the lower rates would result from a revision of the financing system of the MESC by the state Legislature last spring. The revision provides that lower rates will go into effect whenever the commission's reserve fund is in excess of 7.5 per cent of the state's taxable payroll. The ratio now stands at about 7.99 per cent, Horton said.

The lower rates range from .1 per cent to 3.7 per cent. The present, higher schedule of rates, which will apply whenever the fund drops below the 7½ percentage tfigure, range from .5 per cent to four per cent.

FOR CASH AT ONCE, sell things you're through with through Classified ads! Dial FE 2-8181.

Waterford Man Injured as Car Skids Into Tree

Dale F. Diener, 21, of 1859 Birchcrest, Waterford Township, was admitted to Pontiac General Hospital Saturday for injuries received when his car hit a tree.

Waterford Township Police Chief Frank Van Atta said today that Diener's car skidded on icy pavement on Saginaw Trail near US10. Diener was treated for internal injuries and released Sunday.

Detroit Man Dies in Car-Train Crash

James M. Sanders, 67, of 448 E. Canfield, Detroit, died Saturday night when his car collided with a Detroit to Chicago passenger train in Royal Oak. Sanders was pronounced dead at St. Joseph Mercy Hospital.

Royal Oak Police said Sanders' southbound auto struck the Grand Trunk Western Railroad train at Main street six blocks south of the depot.

MR. THOMPSON'S HAPPY! He recovered his dog through a Lost Ad! Should YOU lose something call FE 2-8181 for an ad-writer at once!

WIN A HOME
$15,000 for a HOUSE and Lot
Play "LAFF 'N' WIN" . . . a game for Michigan People ONLY
SEE TOMORROW'S DETROIT TIMES
For Home Delivery
Phone Herman Stenbuck
FEderal 2-7921

COMPLETE INSURANCE COVERAGE

BRUMMETT-LINCICOME, Inc.
Hard to Pronounce—
Easy to Settle With
367 East Pike St.
FE 4-0588

I'm Brummett
I'm Lincicome

FOR INSURANCE SERVICE
See or Call
Maynard Johnson
General Insurance
807 Community National Bank
Phone FE 4-4523

L. ROBERT LOHFF, C. P. A.
AND
WILLIAM R. NOBLE, C. P. A.
TAKE PLEASURE IN ANNOUNCING THEIR ASSOCIATION AS PARTNERS UNDER THE FIRM NAME OF
LOHFF AND NOBLE
Certified Public Accountants
75 WEST HURON STREET
Pontiac, Michigan FEderal 8-0219

Smart Money!
Your SMARTEST money is the money that you deposit in your savings account every payday! Banked money works for YOU by earning interest . . . helps you build a happier, more comfortable, more secure life for yourself and your family! Come in and open an account today!
PONTIAC FEDERAL SAVINGS
16 E. Lawrence St.

It's as Simple as ABC to Get a LOAN
• WHEN YOU NEED MONEY — $20 to $500
Here's all you do. Simply telephone or call at our office. Tell us how much money you need.
• NO ENDORSERS REQUIRED
• LOANS ON SALARY, CAR OR FURNITURE
• CHOOSE YOUR OWN PAYMENT PLAN
• REASONABLE COST
Payments shown in the table include principal and charges. You can cut the cost of the loan by making larger payments.

Cash You Get	Monthly Payment Plans 20 Paym't	18 Paym't	12 Paym't	6 Paym't
$ 50			$ 5.03	$ 9.24
100	$ 6.65	$ 7.20	9.98	18.39
200	13.11	14.21	19.77	36.59
300	19.55	21.20	29.55	54.78
500	31.39	34.16	48.09	90.02

State's charge is the monthly rate of 3% on that part of a balance not exceeding $50, 2% on that part of a balance in excess of $50, but not exceeding $300, and ¾% on any remainder.
• Same Day Service — Just Phone —
and give us a few facts about yourself. We will have the money ready when you come in.
STATE FINANCE COMPANY
702 Pontiac State Bank Building
Phone FE 4-1574

Israel to Free Four Captives

5 Arabs Aboard Syrian Plane Forced Down at Tel Aviv Still Are Held

JERUSALEM (AP) — Israel announced today she would release the Greek pilot and three of the eight Arabs detained after their Syrian airliner was forced down by Israeli fighters at Lydda Airport, near Tel Aviv, yesterday.

The dispatch from Jerusalem gave no explanation why five of the Arabs were still to be held. However, the Israel army announced earlier that it was seeking the release of five Israeli soldiers who disappeared on patrol along the Syrian frontier last Wednesday.

An army spokesman said Syrian officials had denied knowledge of the troops but that a Radio Damascus broadcast had said Syria was holding them.

An American passenger aboard the aircraft, Ralph C. Hansen, of Bloomingale, N.J., was released immediately after the plane landed at Lydda. Later yesterday he caught an Israeli aircraft to connect in Cyprus with another plane to Cairo.

An Israeli spokesman said the plane, en route from Damascus to Cairo, was intercepted by two Israeli fighters over a "forbidden zone of the Israel coast." Informants said the plane was near Acre, the old Crusader town in the northwest corner of the country.

The plane's Egypt-born Greek captain Basil Toulounesoglu denied this and contended he had kept outside Israeli territory throughout the flight.

U.N. truce observers launched an investigation of the incident following complaints by the Israeli, Egyptian and Syrian governments.

In the 1950 census more than five million urban families in the U. S. lived in homes that were not modern.

Eye Tests Given in Troy Schools to 1,110 Pupils

TROY TOWNSHIP — The administration and evaluation of the Massachusetts Vision Tests as advised by the Michigan Department of Health with the co-operation of the Oakland County Health department has just been completed in the Troy Township Schools.

Screening was done by Mrs. G. Sheley, vision and hearing technician.

One thousand one hundred and ten children from grades one, three, five and seven, were tested, including a few from the other grades when advised to do so by the teachers. Of the 1110 tested, 135 needed to be retested and of these 135, 65 are being referred to their doctors for further examination. Parents will be receiving letters to that effect in the near future.

Davisburg Woman Hurt in Two-Car Collision

Mrs. Deborah Lintemuth, 27, of 4325 LeRoy St., Davisburg, received forehead and nose cuts when two cars collided Saturday at Airport road and M59, Waterford Township police said.

She was a passenger in a car driven by her husband, Quentin, 31, which collided with an auto driven by Ardis M. Cleveland, 24, of 5171 Pontiac Lake Rd., Waterford Township. Mrs. Lintemuth was treated at St. Joseph Mercy Hospital.

Man Survives as Car Is Cut in Half by Train

MONROE (INS)—Rufus M. Dean, 26, of Monroe, escaped with only cuts and bruises yesterday when his auto was ripped in half by a 65-car freight train near Monroe.

The rear half of the auto was carried 125 feet down the track by the impact. The fore part, with Dean at the wheel, was pushed about 50 feet.

Dean was treated at Monroe General Hospital and released.

Deaths Last Night

GENEVA, Switzerland (AP)—Hugh S. Gibson, 71, distinguished retired diplomat who became director of the Intergovernmental Committee for European Migration. Born in Los Angeles.

BOSTON—Ed Sanders, 25, Negro boxer who won the 1952 Olympic heavyweight championship before turning professional.

AUGUSTA, Ga.—George Washington Bosman, 89, who was credited with being the first to suggest observance of Father's Day.

BRIDGEWATER, Conn. — Marguerite Kirmse, 68, illustrator and etcher of birds and animals. Born in England.

NEW YORK—Daisy Belmore, 80, stage and screen actress, last of the theatrical Belmore family of the English stage.

ROCHESTER, N.Y.—Dr. Albert C. Snell Sr., 83, who served on the selective service medical advisory boards in both world wars, lecturer and author of medical and surgical textbooks.

NEW ORLEANS—Lester F. Alexander, 75, marine contractor who organized the New Orleans Tidewater Assn., which sought unsuccessfully a 70-mile tidewater channel from the Gulf of Mexico to New Orleans.

NEW YORK—Henry Adsit Bull, 45, retired editor-in-chief of Town and Country magazine.

CLEVELAND—The Rev. John Trutza, 59, former leader of all Romanian Orthodox churches in the United States. Born in Tzelna, Romania.

BRUSSELS — Count Adrien Van Der Burgcht, 62, president of Belgium's Belga News Agency.

BUFFALO, N.Y.—Dr. William H. Manasperger, 88, who did pioneer work in Caesarian sections and thyroid surgery.

Two Children Injured as 2 Autos Collide

Two young children, passengers in their father's auto, were treated for injuries at St. Joseph Mercy Hospital Sunday as a result of a two-car accident.

Treated for head injuries were Pamela Sue Hall, 5, and her brother, Maurice Jr., 8, children of Mr. and Mrs. Maurice D. Hall of 442 S. Marshall Blvd.

According to Pontiac Police, Hall, 30, and the other driver, Lee D. Carlson, 32, of 54 S. Ardmore St., attributed the accident to icy pavement when both cars collided at Central and Sanford Sts.

Convict Flees Jackson

JACKSON (AP) — Southern Michigan Prison officials said Sunday that Douglas E. Dexter, 23, fled a trusty assignment from a prison farm Saturday night. Dexter was sentenced April 19, 1949 from Berrin County to serve from 7 to 14 years for forgery. His home is in Detroit.



ETHEL LONGWORTHY

Mr. and Mrs. Grant Longworthy of Rochester have announced the engagement of their daughter, Ethel to Leonard Whitcomb. He is the son of Mr. and Mrs. Lester Whitcomb of Utica. No date has been set for the wedding.

Economist Dies of Polio; Two Mercy Flights Fail

SINGAPORE (INS) — Agence France Presse reported today that two mercy flights from Singapore failed to save the life of American economist Roger Williams of New York, who died yesterday in Palembang, Sumatra, of poliomyelitis.

Williams, an employe of the Standard Oil Co., appeared to rally after a Malayan plane braved bad weather to fly an iron lung and later a doctor to Palembang last week.

But his condition worsened Friday and he died Sunday.

Butcher Beheads Self

PORTLAND, Ore. (AP)—Firemen, responding to a call from Isaac F. Berrong's wife, broke into a market yesterday and found the 41-year-old butcher dead, his head cut off by a power saw he had been using to cut rolls of paper. He had apparently fallen while operating the saw.

Former High Officials to Be Called in Probe

ST. LOUIS (AP) — The Globe-Democrat reports the government expects to call former Treasury Secretary John W. Snyder and former Internal Revenue Commissioner George J. Schoeneman as grand jury witnesses in a renewed investigation of the Internal Revenue Service.

The newspaper, in today's editions, said present plans call for the two former officials to be subpoenaed to testify during the current inquiry but said the time and place "are matters which either are being kept secret or have not yet been decided."

A federal grand jury at Omaha, Neb., now in recess until Jan. 10, is investigating operations of the revenue service. It recently indicted C. Elmer Brown, a Philadelphia official of the agency, on charges he lied in testifying he never did anything to obstruct a 1950 inquiry into the St. Louis internal revenue office.

Brothers Stand Mute on Breakin Charges

Thomas Daily, 18 and his brother, Fred S. 17, both of 21303 Renselaer, Farmington, today stood mute on a breaking and entering charge in Circuit Court and Judge Frank L. Doty entered an innocent plea for them.

They were returned to Oakland County Jail under $5,000 bond each, pending trial in the present court term. Farmington police said the youths admitted breaking into five schools in the area over a three-week period.

Red China Claims Find of 2,000-Year-Old City

LONDON (AP)—Peiping radio said today that an ancient city dating back some 2,000 years has been uncovered on the outskirts of the Red Chinese capital.

One corner is in a good state of preservation, the broadcast said. Pottery and tools of the period were found at the site.

Lad Can't Stand Christmas Decor or Santa Claus

SANTA FE, N. M. (INS)—Scott Garrison, 10-year-old Santa Fe youngster, still looks forward to Christmas although he's allergic to most holiday trappings.

Scott has always had a variety of allergies, although healty otherwise, and at yuletime he must remember to stay away from Christmas trees, wreaths, ribbons and nuts and candy.

Rudolph, the red-nosed reindeer, can be seen only at a distance because Scott is allergic to fur and fur-bearing animals and wool.

This seasonal hazard was first noticed when Scott was four and became violently ill.

Scott told International News Service: "Christmas is still my happiest time of the year. I can't have a real tree, but dad and I have made one of plastic and it looks pretty when it's decorated."

The boy said he couldn't get near Santa Claus because of his wool suit. But he added with a grin: "But Santa comes every year just the same."

Scott's mother said Chirtmas means a "quarantine" for the family.

She explained: "We even have to screen visitors to make sure they aren't wearing an evergreen corsage."

But even after Christmas Scott must continue to be careful—there's Easter, and Scott is allergic to eggs and chocolate bunnies.

Detroit Student Given Rhodes Scholarship

BOSTON (UP)—John S. Davidson, 21, Detroit, a senior at Harvard University, was awarded a Rhodes scholarship yesterday for two years' study at Oxford University in England.

Davidson, a student of government at Harvard, expects to continue political science studies at Oxford.

He is the son of Andrew C. Davidson, vice president of the Detroit Trust Co.

Deaths in Nearby Communities

Miss Jennie R. Hoffman

LAPEER—Rosary for Miss Jennie R. Hoffman, 81, of 41 Park St., will be said at 8 p. m. Tuesday at the Baird Funeral Home, with requiem mass sung at 9 a. m. Wednesday at the Church of the Immaculate Conception, with burial at Mt. Loretto Cemetery. She died Saturday.

Reginald G. Strang

ROYAL OAK—Service for Reginald G. Strang, 54, of 1624 Cedarhill, was held at 3 p.m. today from the Spiller Funeral Home, with burial in White Chapel Cemetery. He died Saturday.

Neil C. Gundry

DRAYTON PLAINS—Service for Neil C. Gundry, 58, a former resident, will be held Wednesday afternoon at the Davis-Graham Funeral Home, Fenton, with burial in Linden Cemetery, Linden. He died today.

Tracy Butterfield

BROWN CITY — Service for Tracy Butterfield, 66, of Route 2, was held at 2 p.m. today from Marsh Funeral Home, Marlette, with burial in Marlette Cemetery. He died Friday.

Fred Soles

DRAYTON PLAINS — Service for Fred Soles, of 4356 Sashabaw Rd., will be held at 1:30 p.m. Wednesday at the Huntoon Funeral Home, Pontiac. He died Sunday.

Mrs. Julius Lambert

ARMADA — Requiem Mass for Mrs. Julius (Hermenie) Lambert, 62, of 27772 Pratt Rd., was said at 10 a.m. today at St. John Catholic Church, Allenton. Burial was in West Berlin Cemetery. She died Friday.

Mrs. Jacob Slattery

NORTH BRANCH — Service for Mrs. Jacob (Edna) Slattery, 61, of Palmer Woods, Detroit, was held at 10 a.m. today at SS Peter and Paul Church, with burial in SS Peter and Paul Cemetery. Arrangements were by Blackburn Funeral Home.

Mrs. Catherine Belle Hayes

ARMADA — Service for Mrs. Cathine Belle Hayes, 81, of 77070 Capac Rd., was held Saturday at A. M. Tiffany Chapel, with burial in Willow Grove Cemetery. She died Thursday.

Mrs. Harry D. Bowden

COMMERCE—Service for Mrs. Harry D. (Cora Belle) Bowden, 82, of 120 Wise Rd., will be held at 1:30 p.m. Tuesday from Richardson-Bird Chapel, Milford, with burial in Commerce Cemetery. She died Saturday.

Carl Owen

MILFORD — Service for Carl Owen, 59, of 322 Longspur Lane, will be held at 11 a.m. Tuesday from C. J. Godhardt Funeral Home, with burial in Commerce Cemetery. He died Saturday at his home.

Mrs. Joel M. Beckman

HIGHLAND — Service for Mrs. Joel (Emma C.) Beckman, 49, of 3328 Highland Court, will be held at 3:30 p.m. Wednesday at the Richardson - Bird Funeral Home, Milford, with burial in Highland Cemetery. She died today.

MacKenzie Clinic's Yule Party Nearing

WALLED LAKE — Residents of the community have been invited to attend the Christmas party which the Dr. O. R. MacKenzie Memorial Clinic group is sponsoring at 7:30 p. m. Wednesday at the Walled Lake junior high school auditorium.

In addition to a Christmas tree, Santa Claus will be there with candy and gifts for all attending. There will be games and prizes for children of all ages and carol singing and dancing will close the program.

Tickets may be purchased at the door. Proceeds go to the clinic fund.

Beer can production in the U. S. in 1953 reached a total of 6,250,000 cans, a gain of 23 per cent over 1952.

Death Notices

BECKMAN, DECEMBER 13, 1954. Emma C., 3328 Highland Court, Highland, Mich., age 49; beloved wife of Joel M. Beckman; beloved daughter of Mrs. Mathilda Nelson; dear mother of Joel M. Beckman Jr. and Daniel E. Beckman; two brothers and three sisters also survive. Funeral service will be held Wednesday, Dec. 15th at 2:30 p. m. at the Richardson-Bird Chapel, Milford, Mich. Interment in Highland Cemetery. Mrs. Beckman will lie in state at the Richardson-Bird Funeral Home, Milford.

BOWDEN, DECEMBER 11, 1954, Mrs. Cora Belle, 120 Wise Rd., Commerce, Mich., age 82; beloved wife of Harry D. Bowden; dear mother of Orin DeReamer. Funeral service will be held Tuesday, Dec. 14th at 1:30 p. m. at the Richardson-Bird Chapel, Milford, Mich. with Rev. Perry Thomas officiating. Interment in Commerce Cemetery. Mrs. Bowden will lie in state at the Richardson-Bird Funeral Home, Milford, Mich.

CARMICHAEL, DECEMBER 11, 1954, Monroe S., 41 Spokane Dr., age 48; beloved husband of Mrs. Evelyn Carmichael; beloved son of Mrs. Louis Carmichael; dear father of Carol Ann and Wayne Carmichael; dear brother of Daniel Carmichael, Mrs. Norman Hould, Robert and David Carmichael and Mrs. Charles Bancroft. Funeral service will be held Tuesday, Dec. 14th at 2 p. m. at the Donelson-Johns Funeral Home with Rev. Fred R. Tiffany officiating. Interment in White Chapel. Mr. Carmichael will lie in state at the Donelson-Johns Funeral Home.

DEPUIS, DECEMBER 13, 1954, Joseph A., 90 West Berkshire, age 84; beloved husband of Mrs. Elizabeth B. Depuis; dear father of Mrs. Virginia Gould, Kenneth and Phyllis Depuis; dear brother of Dolphis and Wilfred Depuis, Mrs. Mary Roy, Miss Ellen Depuis and Mrs. Agnes Carlson. Funeral arrangements will be announced later by the Huntoon Funeral Home.

EMMONS, DECEMBER 12, 1954, 3088 Ridgemont, Commerce, Mich., age 7, beloved son of Leo and Ruth Emmons; dear brother of Mrs. Arthur Sendon and Richard Emmons. Funeral service will be held Wednesday, Dec. 15th at 1 p. m. at Richardson-Bird Chapel, Walled Lake Mich. with Rev. Perry Thomas officiating. Interment in Oakland Hills Memorial Gardens. Kirk will lie in state at the Richardson-Bird Funeral Home, Walled Lake.

LEGGETT, DECEMBER 12, 1954, Prof. William, 3800 W. Walton Blvd., age 95, beloved father of Florence Leggett. Funeral service will be held Tuesday, Dec. 14th at 3 p. m. at the Huntoon Funeral Home with Dr. Marbach officiating. Interment in Drayton Plains Cemetery. Prof. Leggett will lie in state at the Huntoon Funeral Home.

OWEN, DECEMBER 11, 1954, CARL, 322 Longspur Lane, Milford, Mich., age 59. Funeral service will be held Tuesday, Dec. 14th at 11 a. m. at the C. J. Godhardt Funeral Home, Keego Harbor, Mich. with Rev. Frank Tully officiating. Interment in Commerce Cemetery. Mr. Owen will lie in state at the C. J. Godhardt Funeral Home.

SHAW, DECEMBER 12, 1954, RICHard Charles, 487 Elizabeth Lake Rd., age 10, beloved son of David and Betty Shaw Curry, dear brother of Mrs. Stewart Bost, Ralph H., Betty Rae Gilbert, Paul S., Raymond, Robert and Timothy Shaw. Funeral service will be held Wednesday, Dec. 15th at 11 a. m. at the Voorhees-Siple Chapel with Rev. William Hakes officiating. Interment in Perry Mt. Park. Richard will lie in state at the Voorhees Siple Funeral Home.

SLOCUM, DECEMBER 11, 1954, Celie Irene, 101 Brown Rd., Orion Twp., age 58, beloved wife of George M. Slocum; dear mother of Mrs. Ray Shortje, Mrs. Maynard Howard and Mrs. Raymond Smith; dear sister of Mrs. Floyd Gayfield. Funeral service will be held Tuesday, Dec. 14th at 1 p. m. at the Voorhees Siple Chapel with Rev. David Mortensen officiating. Interment in Ferguson Cemetery, Almont, Mich. Graveside service will be under the auspices of the Ladies Auxiliary V. F. W. No. 11770. Mrs. Slocum will lie in state at the Voorhees-Siple Funeral Home.

SOLES, DECEMBER 12, 1954, FRED, 4356 Sashabaw Rd., beloved husband of Mrs. Celia K. Soles; dear father of Catherine Soles. Funeral service will be held Wednesday, Dec. 15th at 1:30 p. m. at the Huntoon Funeral Home. Mr. Soles will lie in state at the Huntoon Funeral Home.

SWIFT, DECEMBER 11, 1954, Joseph Everette, 69 Camley St., age 57; beloved husband of Mrs. Lola J. Swift; dear father of Joseph W. Swift; dear brother of John Swift, and Mrs. Beatrice Keen; beloved son of Joseph Swift. Funeral service will be held Tuesday, Dec. 14th at 1:30 p. m. at the Huntoon Funeral Home with Rev. Lee LaLone officiating. Interment in Drayton Plains Cemetery. Mr. Swift will lie in state at the Huntoon Funeral Home.

Flowers 3

CHRISTMAS TREES (SMALL, MEDIUM, big extra large), wreaths, roping, corsages, grave blankets. HOUSE OF EVERGREENS, 444 Marian. FE 2-4386.

DUNSTAN'S FLOWERS, 3484 W. Huron St. FE 2-8301

GARDEN GATE GREENHOUSE, day & nite. 140 East Blvd. S., FE 5-1434.

JACOBSEN'S FLOWERS, 101 N. Saginaw. FE 3-7165

SCHAFER'S FLOWERS, 123 AUBURN FE 2-3173

Funeral Directors 4

DIGNIFIED SERVICES, Kirkby Funeral Home FE 4-1883

Donelson-Johns FUNERAL HOME "DESIGNED FOR FUNERALS" PURSLEY FUNERAL HOME, Ambulance day or nite. FE 4-1211

SPARKS-GRIFFIN CHAPEL, Thoughtful Service FE 2-5841

Voorhees-Siple FUNERAL HOME, Ambulance Service Plane or Motor FE 2-837

Monuments 4A

BUY DIRECT AND SAVE. Pontiac Granite & Marble Company, Robert J. & George E. Stonaker, 269 Oakland Ave. FE 2-4800

INCH MEMORIALS INC., Quality memorials since 1904, 864 N. Perry FE 5-6931

Cemetery Lots 5

PERRY MOUNT PARK CEMEtery, 878 N. Perry FE 4-1863.

4 GRAVE LOT IN WHITE CHAPEL Call Ortonville 9723.

BOX REPLIES

At 10 a.m. today there were replies at the Press office in the following boxes:

6, 7, 8, 13, 16, 21, 22, 24, 29, 42, 44, 47, 49, 50, 53, 54, 56, 58, 63, 64, 66, 69, 71, 75, 76, 78, 85, 87, 88, 89, 92, 102, 108.

Help Wanted Male 6

ACCOUNTANT OR BOOKKEEPER

For accounting department in local retail store. Must have accounting or bookkeeping background. Age 22-30. Good opportunity for advancement. Apply Miss Roach, Michigan State Employment Service, 142 Wayne St.

ARE YOU MAKING $100 PER week or more? We are. Get the facts on how you can Call Fuller Brush. FE 2-2318

ATTRACTIVE OPPORTUNITY. Christian man, strong personality with experience in ministry, teaching or Y work. Can earn $100.00 a week or more, or part time opportunity. Write, fully, Box 14, Pontiac Press.

ACTUAL JOBS OPEN IN U. S., So. Am., Europe. To $15,000. Travel paid. Write only. Employment Info. Center, Room 339, 316 Stuart St., Boston, Mass.

CAR WASHERS WANTED, WEST Side Car Wash. Saturday or Sunday. 10 S. Telegraph.

CAN USE YOUNG AMBITIOUS married man to do credit sales, experience preferred, but not necessary. We train you. Excellent opportunity. Call Al Rice, FE 2-9143.

EXTRA CHRISTMAS MONEY

PART TIME MEN

I need 2 men to work from 4 p.m. to 9 p.m. daily in the Pontiac Area. Age 21 to 35. This is not canvassing but you do have to be neat appearing and able to meet the public. Average earnings, about $80 per week. Car necessary. Apply Mr. Lawson, Roosevelt Hotel, 9 to 12 Monday through Wed. only.

EXPERIENCED DRY CLEANING drivers. Apply Walker's Cleaners, Lake Orion.

EXPERIENCED ITALIAN CHEF. Living quarters available. FE 3-7396.

EXPERIENCED REAL ESTATE salesman. Enjoy working in a new office with many features. Busy ground floor location with parking. Extra commission possible. J. R. Hiltz Real Estate, 1611 W. Huron. FE 5-6181.

HELP WANTED, EXPERIENCED poultryman with small family. Modern home furnished. Good wages. Year around work. Box 4 Pontiac Press.

Help Wanted Male 6

HYDRAMATIC MECHANIC. MUST be experienced and competent. Able and willing to do all other mechanical jobs. Good pay and working conditions. Houghten and Son, Oldsmobile, 828 North Main, Rochester.

MAN WITH DAIRY CATTLE EXperience or interested in part time work as artificial breeding technician in northwest Oakland Co. Call FE 4-2864.

MIDDLE AGED MAN TO HELP care for semi-invalid husband in exchange for room and board. Reference. FE 2-6586.

MUST BE HONEST!

Here are the facts! This is a sales position and everyone doesn't buy. You probably won't earn $1000 your first month. The job is not easy, BUT if you have ambition and will follow a proven training plan, you can easily earn over $120 weekly. See Mr. Deeby, Roosevelt Hotel, Room 123, Tues. Dec. 14, 10:30 a.m. or 2 p.m.

Man to operate retail grocery route, age 25 to 45. Must be married. A-1 references. All personal benefits, such as hospitalization-vacation with pay-retirement fund. Guaranteed salary-bonus and commission 52 weeks a year. No layoffs, car furnished. All expenses paid on same. For details see Mr. N. Ruth, Waldron Hotel, 6 to 9 p.m. Monday and Tuesday.

MAN WITH CAR WOULD YOU like to increase your weekly income $20 to $25 or more during your spare time selling Rawleigh Products to consumers in city of Pontiac? Write or see G. A. Ourdin, 507 S. Bend, Holly, or write Rawleigh's, Dept. MCL-606-247, Freeport, Ill.

2 BRICK LAYERS MUST BE union. Winter's work. Call after 5. OR 3-1957.

MIDDLE-AGED MARRIED MAN to work on farm. No children. 1712 South Blvd. East, between John R and Dequindre.

REAL ESTATE SALESMEN. Good opportunity for hustler. New house project and man line listings. Prospects are plentiful. If you are not afraid of hard work, you can do alright for yourself here. Come in and talk it over. Call FE 4-1549 for appointment.

SHOE SALESMAN MUST BE EXperienced. Full time. See Mr. Watson, Simm's Bros., 98 N. Saginaw.

SERVICE STATION ATTENDANT wanted. 28 years or older with service station experience. Apply at 3985 Auburn Rd. Corner of Adams.

SALESMEN

Unusual opportunity in new realty and building organization. We have our own land, new homes and resale deals. Covering a wide area. We want an experienced alert personable salesman who can close deals, not afraid of long hours and hard work. Earning above average. Opportunity for dept. manager to right man. Call Miss Tibbits at FE 2-6144 or FE 5-0280 Monday 9-12 noon.

SALESMAN HARDWARE $325 up. Appliance serviceman $347 up. Press engineer-Detroit $300 up. Office Manager Trainee $275 up. Spray painter $225 up. Truck driver $217 up. Stock-Clerk warehouse $216 up. Maintenance men experienced. BOND EMPLOYMENT AGENCY, 53½ W. Huron.

SERVICE SALES MEN. MUST be neat and courteous. Familiar with Pontiac and Cadillac automobiles. See service manager at Wisner Pontiac Cadillac Buick, Ingleham.

SINGLE MAN ON FARM. MILK ing experience necessary. 1085 N. Rochester Rd.

TELEVISION NEWSCASTER. Michigan VHF station seeks interview with man with television or radio news background. Excellent opportunity. Send resume to Box 15, Pontiac Press.

TWO SALESMEN WANTED. Best deal in town for home improvement salesmen. Phone FE 4-8818 or inquire at 213 Voorheis Road for information. Monday thru Friday 9 to 5. Kreuger Sales Co.

WANTED: A-1 MECHANIC. ONE familiar with Olds and Cadillacs. Must be able to understand hydramatic transmissions. Living quarters available. FE 4-6148.

WANTED: EXPERIENCED SINgle man on dairy farm. OA 8-2941.

Help Wanted Female 7

ARE YOU HAVING DIFFICULTY obtaining a good position because you are over 35? Write T. McCamish, 522 Law Building, Kansas City 6, Mo. for details about our work with civic organizations in producing home talent shows. Extensive travel. Must be in good health and have nice personality. Transportation, board and room furnished plus excellent percentage and bonuses.

Help Wanted Female 7

BABY SITTER LIVE IN, MOTHer home, more than wages. FE 7-8346 after 5.

ALTERATIONS LADY. MEN'S AND WOMEN'S CLOTHING. FULL OR PART TIME. RAPPY'S National Clothing, 9 S. SAGINAW.

CLERK STENOGRAPHER. Permanent full time position. Shorthand and typing required. Prefer dependable, experienced person 21 years or older. Apply Personal Office, Pontiac General Hospital.

CORSETIER

We have a full time opening for an experienced corsetier. Immediate discount privilege. Other benefits. Apply 8th floor employment office.

WAITE'S

COSMETIC SALES LADY. PREfer experienced. See Mr. Watson, Simm's Bros., 98 N. Saginaw.

COOK, FOR TOMAHAWK RESTaurant.

DENTAL HYGIENIST FOR PART or full time association in a practice where a hygienist efforts are appreciated. Write Pontiac Press, Box 76.

EXPERIENCED GIRL FOR MEAT wrapping. Apply in person. Sfire Bros., 180 W. Maple, Birm.

EXPERIENCED SALESLADIES for dress department. Full or part time. Earn extra Christmas money. Apply Peggy's.

EXPERIENCED PIZZA PIE MAKer. Living quarters available. FE 3-7396.

EXPERIENCED SALES GIRLS for small wear and ready to wear. Part time and full time. Apply Sam Benson's, 20 S. Perry St.

EXPERIENCED MAID FOR GENeral housework and care of 1 child. Live in. EM 3-3612. Ask for Mrs. Manning.

EXPERIENCED KITCHEN HELP. 921 W. Huron.

EXPERIENCED GIRL FOR FIRE insurance dept. Typing and shorthand essential. Paid insurance. H. W. Huttenlocher Agency, FE 4-1551.

FULL AND PART TIME COUNter girl. 138 W. Huron. Apply in person between 10 a.m. & 4 p.m.

GIRL, 21, WANTS WORK FOR 3 weeks, from Dec. 17. Call FE 5-6062.

INTELLIGENT REFINED WHITE girl, 25 to 40 years. General housework, good cleaner. Must be experienced with children. Plain cooking. Live in. $32 week to start. Must have references. MI 4-6667.

LADIES 2 FULL TIME, 1 PART time. Opportunity to earn $300 per mo. Car necessary. OLive 2-6679.

NURSE FOR DOCTOR'S OFFICE. Nurse training required. Registration not necessary. Position available immediately. Write Pontiac Press, Box 102.

NATIONAL CASH REGISTER cashier with grocery store experience. EM 3-4881.

PERMANENT POSITION NOW open for a capable Pontiac or vicinity woman. Full or part time. Neat appearance & evening use of car essential. MI 4-6277, for interview.

STENOGRAPHER - TYPIST ARchitects office. Must be experienced. Age 21 to 25. Call MI 4-850.

START AN EXECUTIVE CAREER in RETAILING Today!

Americas Largest nation wide Department Store Organization needs future Executives in Advertising, Merchandising, Credit, Accounting, and Personnel Management.

- 1 year training program (on the job conference)
- Automatic salary progression
- Promotion to assistant department manager in 1 year and to department manager in 3 years with proven ability
- Recognition of your experience if you are presently in retailing

2 years' college or equivalent experience required. Mid-term graduates are invited to come in for interviews now. Apply personnel office, 5th floor.

WAITE'S

Help Wanted Female 7

Saleswomen For Christmas Selling

Make extra Christmas money. Selling exciting accessories. Apply immediately.

ARTHUR'S, 48 N. Saginaw St.

STENOGRAPHER	$275 UP
Office Manager	$275 up
Comptometer	$235 up
Bookkeeper exp.	$238 up

BOND EMPLOYMENT AGENCY, 53½ W. Huron.

WANTED ELDERLY LADY TO care for 2 small children. Room and board, some wages. Call FE 4-8165 after 5:30 p.m.

WOMAN FOR LIGHT HOUSE work and care for child. Stay in. OR 3-7590.

WOMAN TO CARE FOR CHILdren while parents work. Nights. 2409 Mann Rd., Pontiac.

WOMAN OR GIRL FOR BABY sitting. Mon.-Fri. for home than wage. Must be dependable and neat. FE 2-1126. Call before 4.

WHITE WOMAN FOR GENERAL housework, two adults, can stay nights. References. Call after 4 p.m. FE 4-1918.

WANTED, WAITRESS, EXPERIenced. 8193 Cooley Lk. Rd.

WANTED BABY SITTER PREferably with own transportation. In Twin Beach Country Club area. Afternoons Thurs., Fri., Sat. Call EM 3-3341.

Instructions 9

1955 U.S. GOVT. JOBS! MEN-women, 18-55. Start high as $2950.00 month. Qualify NOW! 23,000 jobs open. Experience often unnecessary. Get FREE 36-page book showing jobs, salaries, tests, requirements. WRITE Box 37, Pontiac Press.

Work Wanted Male 10

AVAILABLE FORMER ASSIStant development engineer who has held position as machine repair, tool maker, plant maintenance supervisor and tooling supervisor is seeking a position in small or medium size manufacturing plant in Oakland county. References. FE 7-9282.

A-1 CARPENTRY, PLASTIC AND floor tile a specialty. FE 5-8954.

BLOCK LAYING AND CEMENT work. FE 4-6773.

17 YEAR OLD BOY DESIRES work of any kind. FE 4-5344.

17 AND 18 YEAR OLD BOYS DEsire any kind of work. FE 5-7266.

COLORED MECHANIC DESIRES work satisfactory, quality, have references. FE 4-6690 or FE 4-7746.

CEMENT FINISHER DESIRES any kind of work. FE 3-7373.

CEMENT WORK

Foundations, basement floors, driveways, sidewalks and cheap labor. MY 2-0702 after 4:30.

CARPENTER WORK WANTED New or old. OR 3-8405.

CABINET MAKING AND FINished carpentry. FE 2-4855.

CARPENTER WORK WANTED Part time only. OR 3-2276.

CARPENTRY, CABINETS, REmodeling & siding. D. M. Wright FE 4-0720.

CARPETNER WORK, NEW AND repair. FE 4-4210.

CABINET MAKER AND CARPENter. Kitchens a specialty. FE 2-2533.

EXPERIENCED CARPENTER Cabinet maker. References furnished. FE 5-1024.

MAN WANTS PAINTING & DECorating, reasonable rates. EM 3-4763.

PLASTERING, LIGHT HAULING, odd jobs. OR 3-4437.

PLUMBING WORK WANTED. Reasonable. FE 5-1016.

19 YEAR OLD HIGH SCHOOL graduate wants work. FE 2-2221.

WATCHMAKER WANTS WORK. 222 Harpham, Milford. Rte. 6.

Work Wtd. Female 11

BABYSITTING IN MY HOME. FE 4-9861.

COLORED WOMAN DESIRES Mon., Wed. and Fri. work. References. $7.50 plus fare. FE 4-7749.

COLORED GIRL WANTS WORK by day or week. FE 2-0907.

COLORED GIRL DESIRES DAY work. FE 4-5207.

COLORED GIRL WANTS DISHwashing job. All day work. FE 2-6906.

COLORED LADY DESIRES GENeral cleaning for Christmas. By the hour. Call FE 4-3961 after 2 o'clock.

DAY WORK. WHITE. REFERences. FE 2-8865.

GIRL DESIRES WORK AS SHORT order cook or waitress. Exp. FE 3-7277.

DAY WORK OF ANY KIND. REFerences. FE 5-9606.

LADY WOULD LIKE BABY SITting, any time. FE 5-9371.

IRONINGS IN THE HOME. GIRL for baby sitting. FE 5-1471.

IRONING DONE IN MY HOME. FE 5-4030.

Work Wtd. Female 11

IRONINGS DONE IN MY HOME. Work guaranteed. FE 5-6340.

MIMEOGRAPHING, TYPING, SECretarial service. EM 3-2843.

WILL DO TYPING IN MY HOME. FE 2-8465.

WASHINGS AND IRONINGS DONE in my home. Work guaranteed. FE 2-7775.

WILL LAUNDER AND IRON CURtains, careful work. FE 2-8726.

WHITE, AGE 40, WANTS BABY sitting. Reference. FE 5-9623.

WOMAN DESIRES JOB AS clerk or in cafeteria. Experienced in salads. 6 years experience. FE 4-1039.

WOMAN WITH HOSPITAL EXperience for invalid care, days. FE 4-6113.

WOMAN, 31, DESIRES BABY sitting in your home. Vicinity Keego Harbor. FE 5-1649.

WANTED HOUSECLEANING OR ironings by day or caring for children by week. Will stay some nights. FE 4-9419.

WOMAN WANTS DAY WORK IN Pontiac. OR 3-4539 after 6.

Building Service 12

A-1 BUILDING AND MODERNIZAtion service. Attics, rec. rooms, cement and plastering. Special low holiday prices. EM 3-2830.

BRICK, BLOCK AND CEMENT work. Also chimneys. No job too large or too small. Guaranteed work. Ph. FE 4-8694.

BRICK, BLOCK, CEMENT WORK and fireplaces. FE 2-2468.

Carpenter Contracting

Ruff or trim. Get our bid too. Terms. OR 3-2276.

SAVE TIME AND MONEY. GET things done the Want Ad way! Dial FE. 2-8181 for an ad-writer.

CEMENT IS OUR SPECIALITY. Floors, basements, driveways. EM 3-4879.

CARPENTER WORK. Alterations and custom building. OR 3-2578.

CARPENTRY, BLOCK AND CEment work etc. FE 5-0782.

CUSTOM BUILDING. F.H.A. Financing. Modernizing. FE 4-5470.

FLOOR SANDING OLD FLOORS A specialty. Co. Bills. FE 2-5789.

CARPENTER WORK, ALTERAtions, modernization, also custom building. OLive 2-7326.

CEMENT WORK, RESIDENTIAL and commercial. Free estimate. Raymond Commons. FE 4-9366.

FLOOR LAYING, SANDING AND finishing. 10 year's experience. Modern equipment. John Taylor, phone FE 4-0424.

FLOOR SANDING, LAYING FIN R. Gardner, 491 Central. FE 2-7519.

GENERAL BUILDING REPAIR, brick, stone and cement work. Plastering and tile work. FE 4-2290.

GUARANTEED ROOFS, ALL kinds. Est. 1916. J. A. Hugus, 353 N. Cass. FE 3-3021 FE 2-8046.

JOS. FLEMMING, FLOOR LAYing, sanding, finishing. 155 Edison. Ph. FE 2-4405.

MODERNIZATION AND CARPENtry. Basements, recreation rooms and cabinets. Free estimates. FE 4-4307.

INSULATION CARPENTER WORK. Attics, kitchens, baths, porches, additions, roofing, siding. FE 4-8833 after 5:30.

PLASTERING, NEW AND REPAIR. FE 2-2936 evenings.

MASON & CEMENT WORK. FREE estimates. Our work guaranteed. A. J. Webster & Son. OR 3-9402.

R. O. SNYDER, FLOOR LAYING, sanding and finishing. Phone FE 5-0782.

WE SPECIALIZE IN CEMENT. Call for estimates. EM 3-4879.

Business Services 13

A & R TRENCHING

Footing, water lines, field tile. FE 5-8961.

ALL MAKE OF FOUNTAIN PENS repaired by factory trained men at our store. General Printing & Office Supply Co., 17 W. Lawrence St. Phone FE 3-0133.

APPLIANCE SERVICE

We service all makes of refrigerators, washers, radios, cleaners, and all types of small appliances. ROY'S, 96 Oakland ave. FE 2-4021.

BLOOMFIELD WALL CLEANERS. Walls & windows. Reasonable. Free est., no obligation. FE 2-1631.

ELECTRIC MOTOR SERVICE Repairing & rewinding. 218 E. Pike. Ph. FE 4-3981.

PLUMBING AND HEATING. H. S. Compton & Son. FE 4-3707, OR 3-8830.

Elec. — Sewers Cleaned

24 hr. service. No results, no charge; chemically treated at no extra cost.

Roto-Re Sewer Cleaners, FE 8-1317.

ELECTRICAL SEWER CLEANING

Sinks, Sunday Serv. Ph. FE 4-2012.

EXPERT TREE TRIMMING & REmoval. Ph. FE 5-6563 or OR 3-2000.

IT PAYS TO READ CLASSIFIED ads when in need of something! Room, job anything. Look NOW!

Business Services 13

HOUSE RA

Share Living Quarters 30

LADY WITH 10 YR. OLD DAUGHter desires working lady or couple to share home. 302 Clifford, off Auburn.

MIDDLE AGED WORKING LADY to share 2 room home close to town. FE 4-8381.

WOMAN WILL SHARE 5 ROOM house with elderly lady. FE 2-0092

WORKING WOMAN OR GIRL TO share home near downtown. 1 child welcome. FE 5-2178.

Wtd. Transportation 31

COUPLE WANTS RIDE BEtween 6 and 6:30 a.m. from Holiday Farms in Waterford Township to courthouse in Pontiac. OR 3-4629.

PONTIAC PRESS EMPLOYEE DESIRES RIDE FROM 775 SCOTT LAKE RD. INTO PONTIAC BY 8:30. FE 4-4228.

Wtd. Contracts, Mtgs. 32

CASH SETTLEMENT

Do you want a fast deal on your land contract? Lowest discount in Oakland County. Bring in your contract or call FE 5-8975 or FE 8-0441 and ask for Ted McCullough.

J. C. HAYDEN, Realtor
86 E. Walton Blvd. Open Eves.

CASH FOR LAND CONTRACTS. H. G. Vranwelt 4540 Dixie Hwy. OR 3-1356.

CASH FOR SEASONED LAND contracts on modern homes. CAPITOL SAVINGS & LOAN CO. 75 W. Huron St. FE 4-0561

HIGHEST PRICES PAID On land contracts. Get our FREE estimate. NICHOLIE & HARGER CO. 33 W Huron. FE 5-8183.

5% MORTGAGES

ON FARMS OR SUBURBAN from ½ acre with 100 foot frontage. No appraisal or loan fees.

B. D. CHARLES
Equitable Society, 1717 S. Telegraph
FE 4-0521; Eve. FE 5-8891

FAST Action!

If you have the contract—we have the ready money. Clark Real Estate. Phone FE 4-6492, ask for Mr. Clark.

$ Unlimited $

For buying land contracts. Fast courteous action. For immediate results, call Mr Johnson or Mr. Jolly personally

A. JOHNSON, Realtor
FE 4-2533
1704 S. Telegraph Rd.

TO GET THE MOST FOR YOUR land contract, Realtor Partridge is the "bird" to see. 43 W. Huron St. Phone FE 2-8316

WE HAVE $200,000

At our disposal to purchase new or seasoned land contracts for our clients. See me before you sell. ASK FOR BOB MAHAN.

To Buy—To Sell—To Insure
YOU BUY IT—WE'LL INSURE IT

MAHAN

REALTY CO. REALTORS
CO-OPERATIVE MEMBERS
Open Evenings and Sundays
1075 W. Huron Ph. FE 2-0263

IMMEDIATE CASH FOR YOUR land contract or equity in your home.

K. L. Templeton, Realtor
2339 Orchard Lake Rd FE 4-4563

Wanted Real Estate 32-A

Johnson

(HAS DONE IT AGAIN)

That's right folks We have sold over 90 per cent of our listings and are desperately in need of all types of property to sell. For quick and courteous action call

Office Open 9-9

A. JOHNSON, Realtor
FE 4-2533
1704 S. Telegraph Rd.

REAL ESTATE PROBLEM?

CALL US

COMPLETE REAL ESTATE SERVICE AT YOUR COMMAND

We list and sell your property town and suburban. We have new and used homes in all areas. We have lots with or without lake privileges. We will build on your lot or ours.

SYLVAN REALTY CO.
2339 Orchard Lake Rd. Pontiac
FE 2-6144 FE 8-0280

MAHAN HAS BUYERS
YOU WANT ACTION

The demand is great. Our sales force is exceptional. We need your listing and will certainly do our utmost to please you. Our 17 years of satisfactory Real Estate dealings in Pontiac assures us that you will be satisfied. We handle all details for financing and closing. Call us today to list your property.

To Buy—To Sell—To Trade
YOU BUY IT—WE'LL INSURE IT

MAHAN

REALTY CO. REALTORS
Member Co-op. Real Est. Exch. Inc
FE 2-0263

Open Eves 'til 9 Sun. 10-4
1075 W. Huron
NEXT DOOR TO BRANCH POST OFFICE

WANTED!!
LOTS OF LOTS

We have buyers waiting for good building lots. Must be in groups of ten or more. Also interested in acreage for subdividing. If you have anything and want quick action. Call us NOW —

CLARK REAL ESTATE
FE 4-6492
1362 W. Huron Open Evenings

CASH FOR YOUR EQUITY IN 48 HOURS

JIM WRIGHT, Realtor
395 Oakland Ave. FE 5-9441
After 6 call FE 5-5783
Co-operative Real Estate Exchange

SMALL HOUSE, LOW DOWN PAYment for buyer. George L. Scales, Realtor 86½ N. Saginaw. FE 2-5011.

ISN'T IT LOGICAL?

If you live in the Waterford, Drayton, Clarkston or surrounding lake areas, to list your property with a firm that concentrates on selling exclusively in your area? That doe extensive advertising of your area? Whose sales force lives in your area? That knows the values of your area? And the financing possibilities of your area? YES it is logical that we are the ones to do the best job selling your property. Call us today for action. We have the buyers for the Waterford, Drayton, Clarkston and surrounding lake areas.

WHITE BROS.

REALTORS
Phone OR 3-1872 or OR 3-1769
Open 9 to 9; Sun. 1 to 5

Wanted Real Estate 32-A

WILL TRADE 3 BEDROOM ALL modern home in the city of Pontiac for lakefront home in the $14,000 bracket. City home has gas heat, soft water, carpeted living room, dining L and hall. Club room 12'x30'; den 9'x12' in basement, landscaped lot on paved street. Will trade or buy lake front home. Phone FE 5-3625.

WTD: HOMES FARMS & PROPerties. Carroll G. Porritt. 26½ W Huron. FE 2-7124.

NEED SMALL HOUSE IN OR near Pontiac.
THELMA M. ELWOOD. FE 4-2583

LISTINGS WANTED

We need listings on all types of real estate. Qualified buyers waiting. Prompt persons and efficient service on your call. Also have investors who will pay cash for your equity on well located homes.

PAUL D. HAMMOND
26½ W Huron St Realtor
FE 5-7741 Eves. FE 5-4714

NEED 2 OR 3 BEDROOM HOME in 20 mile radius of Pontiac. Thelma M. Elwood. FE 4-2583.

TRADES

Larger homes for smaller, city property for suburban or farms, homes for incomes, large down payments are scarce, trade your equity. Trades made to satisfy all parties concerned. Call us no obligation.

DORRIS & SON
REALTORS CO-OP MEMBERS
752 W. Huron FE 4-1557

LISTINGS WANTED
ED. NORDMAN
REAL ESTATE
ROMEO, MICHIGAN
PLateau 2-3567

LISTINGS WANTED

Farms businesses and commercial properties.

ROY KNAUF, Realtor
36½ W Huron FE 2-7421

$500 TO $1,000

Down payment for homes and small farms. For a fast sale and good service, 'Really you sould see.

Robert D. Riley, Broker
Ph. FE 4-1157

WANTED BUILDING LOTS. CALL FE 2-7611

GREEN LAKE OFFICE
(ON GREEN LAKE)
"HEDQTRS FOR ALL LAKES"

Cottages, homes, Lots and estates. Since 1925—LIST IT HERE
NORMAN E. RICE
7070 COMMERCE RD. EM 3-4412
WOodward 5-7744 Rings here

WILL BUY OR LIST YOUR LAKE property. Purchasers waiting.

R. F. McKINNEY
Office 8800 Commerce Rd
Ph. Pontiac EM 3-5311 or
UNiv. 1-5794

HAVE CLIENT WITH CASH FOR 120 to 160 acres of good improved farm land within 25 mile of Pontiac.

Have client for building lot either south or southeast of Pontiac.

Call J. A. Taylor, Realtor, FE 4-2544.

WANTED
Vacant Land

LARGE RES. HOME BUILDER DESIRES FULLY IMPROVED LOTS, SUBDIVISIONS, OR ACREAGE WITH WATER AND SEWERS AVAILABLE. FOR QUICK ACTION CALL HY STANDARD BUILDERS, VERMONT 8-2401.

Rent Apts. Furnished 33

1 LARGE CLEAN ROOM KITCHenette and bath. All private. 37 Stowell St.

1 CLEAN LARGE ROOM AND kitchenette. Adults. 78 Norton.

2 ROOMS ON BUS LINE. PRIvate entrance. Adults only. 286 S. Jessie.

2 ROOM APT. ADULTS ONLY. No drinkers. 283 Prospect after 3 p.m. and Sun.

2 ROOM APT. FURNISHED MEN preferred. 890 Robinwood.

2 ROOMS CLEAN. 2 NICE MEN, bus line. 319 Orchard Lake Ave.

1 ROOMS AND BATH. PARTLY furn. adults only. 163 Green St.

2 ROOMS. FOR 2 ADULTS. FE 5-9788

2 LARGE CLEAN ROOMS. PRIvate entrance. Adults only. 13 Pinegrove.

2 ROOMS. CHRISTIAN COUPLE. Private bath and entrance. 116 E. Howard.

2 ROOM FURN. APT. ADULTS only. 100 Pinegrove.

2 CLEAN WARM ROOMS. LARGE stove, refrigerator, cabinet sink. Adults only. Private entrance. 36 Florence.

2 ROOMS, NICELY FURN. UPper Couple, no children. Immediate possession, reasonable rent. FE 5-7656 after 4.

FURNISHED APT. 2 ROOMS. Adults only. 81 Auburn Ave.

3 FRONT ROOMS NEWLY DECorated. Private entrance. 2 adults. 10 Norton.

2 ROOMS NICELY FURN. ADULTS or working girls. 88 S. Frances.

2 LARGE NICELY FURN. APTS. Private bath and entrance. 1 block from bus. FE 4-1832. 400 S. Paddock.

CLEAN 2 ROOMS AND BATH. Adults. FE 4-9448. 321 W. Huron.

2 LARGE ROOM BASEMENT APT. Private bath, gas heat. Two tots welcome. No drinkers. Gingleville Phone FE 5-1927.

MODERN 2 BEDROOM FURN. apt. Woodhall Lake. Call Detroit, Webster 5-3156.

2 ROOM BACHELOR APT. PRIvate bath and entrance, very nice. FE 2-4377.

2 ROOM FURNISHED APARTment. Private entrance. Automatic hot water. Oil heat. Working couple preferred. 78 Poplar.

3 ROOM APARTMENT CLEAN. Young couple or 2 men. 155 Summit.

3 ROOM FURNISHED APARTment near Pontiac and Fisher plant. Prefer couple, but no objections to 1 child. FE 2-5925.

3 ROOMS
MY 3-7482

3 ROOMS BATH PARTLY FURN. 8587 Pontiac Lake Rd.

3 ROOMS AND BATH ATTRACtive & roomy. Couple only. FE 5-4032.

3 ROOM APT. FOR 4 MO. FROM Jan. 1. 1 or 2 women. References. 50 Washington. FE 2-4110.

3 ROOM MODERN, PRIVATE bathroom. Christian couple. FE 2-5319.

3 & BATH. PRIVATE SQUARE Lk. $80 month. FE 8-1370.

3 ROOM FURNISHED APARTment. 2000 Dexter Rd. Walled Lake.

3 AND 4 ROOM APARTMENT. bath. Private entrance. West side. FE 2-1072.

UPPER 4 ROOM APT. HEAT furnished. 134 E. Howard.

5 ROOM PARTLY FURNISHED apt. for rent. Call at 446 Irwin.

ATTRACTIVE 1 ROOM FURNished apt. Close to General Hospital. Reasonable. FE 4-9339.

APT. FE 7-6833 IF NO ANSWER call FE 7-6157. 2 adults only.

ATTRACTIVE STUDIO KITCHENette apartments. Also sleeping rooms. Telephone & TV in every room. Daily maid service. Parking area. Weekly and monthly rates. Woodward Ave. (US-10), 2 blocks south of St. Joseph Hospital.

RITZ MOTEL FE 8-0404

INCLUDING GARAGE ON ELIZAbeth Lake. No drinkers. FE 2-4160.

LOVELY 3 ROOM TERRACE WITH picture window overlooking Cass Lake. Avail. Dec. 31st to June 1st. Adults. $85. FE 5-3168.

LARGE PLEASANT 3 AND BATH, near airport. adults only. OR 3-1943.

WALKING DISTANCE OF DOWNtown, west side location, six rooms, 2 baths, on main floor. Nicely furnished. References required. Pontiac Press Box 54.

Rent Apts. Furnished 33

REAL CLEAN LARGE ROOM. Adults. 119 E. Howard.

Rent Apts. Unfurnished 34

ALL MODERN WEST SIDE terrace. Has 2 bedrooms. Garage, adults only. $90. per month. FE 2-3944.

UNFURN. APT. 2 ROOMS. LIGHTS furn. $35 mo. OR 3-0536.

2 3 AND 4 ROOM APTS. NEW throughout. $50 to $75. 2275 Elizabeth Lake Rd.

2 ROOM APT. UNF. HEAT, lights, and gas. Baby welcome. 890 Robinwood.

2 ROOMS AND KITCHENETTE. Private bath and entrance. Newly decorated. Children are welcome. OR 3-8641.

2 ROOM UNFURNISHED APARTment with utilities. Adults only. 258 Orchard Lake.

3 ROOMS BATH ON LAKE. 8587 Pontiac Lake Road.

2 BEDROOM APT
MA 5-5000

Neat and clean large 3 room and full bath apartment. Located close to downtown and heated.

Edw. M. Stout, Realtor
77 N. Saginaw St PH. FE 5-8165

3 ROOMS AND BATH. PRIVATE entrance. FE 2-4731.

DOWNSTAIRS 3 ROOMS. PRIvate bath and entrance. 1 block from store and bus. Utilities furnished. Clarkston. MA 5-5891.

3 ROOMS AND UTILITY. BABY welcome. FE 2-1053.

3 ROOM AND PRIVATE BATH near GMC Truck. 399 Prospect. On bus line. $15 weekly. EM 3-4322.

4 LARGE ROOMS AND BATH ON Seminole. Inquire at 115 Seminole. Phone FE 4-5425.

4 VERY NICE ROOMS AND BATH. Heated, bus line, private entrance. No drinkers. Adults. Available Dec. 17. 320 S. Marshall. FE 2-4337.

4 ROOMS AND BATH COUPLE. Private entrance. 76 Henderson St.

4 ROOM APT. INQUIRE 738 W. Huron.

5 ROOM MODERN OFF STATE Street. OR 3-1765. Furn. or unf.

5 ROOMS WILL TAKE 4 ADULTS and 1 small baby. On Elwood. $20 per week. FE 4-4066.

5 ROOMS UPPER, TILE BATH, porch and basement. Near Webster School. Oil AC heat, utilities extra. No small children. FE 5-6410 or FE 5-4008.

APT. 6 ROOMS AND BATH. HEATed. Apply McKibben and Childs Hardware 1576 Union Lake Rd., Union Lake Village.

6 ROOMS AND BATH, QUIET couple only. FE 2-6550.

6 ROOMS, WEST SIDE. $90. FE 5-4429.

1 BEDROOM. NEW CONSTRUCtion. Large living room, kitchenette. 1 small child welcome. Private bath & entrance. See manager in rear. 142 W. Columbia.

NICE CLEAN 3 ROOM APARTment. Large living room with triple windows. Bedroom with cross ventilation. Bath, kitchen, stove, refrigerator, steam heat and garage. $65 per month. Located one block off Pike St. near Eastern Junior high. Prefer couple both working. FE 2-6127.

SPACIOUS 5 ROOM HEATED apt. $65. OL 2-4881 or OL 6-2972.

SMALL HEATED UNF. APT. 102 S. Saginaw.

SMALL STORE BUILDING WITH 3 room apartment and bath. EM 3-2059.

SMALL APT. IN PONTIAC COUple preferred. $12 per week. Call LIncoln 1-7017.

WEST SIDE—4 ROOMS AND BATH Stove & Refrigerator included. $65 per month. NICHOLIE & HARGER CO. FE 5-8183.

1ST FLOOR PRIVATE, WARM 3 and bath. Garage. FE 8-1414.

Rent Houses Furnished 35

ALL FURNISHED 2 BEDROOM house. Forced air oil heat. 1091 LaDue. Private road. Just off M59 on Pontiac Lake. Prefer 1 or 2 couple. Available Dec. 15. $250 for 3 months in advance. Must vacate June 15. Reason Selling. OR 3-2946. All day Sunday. After that Detroit, Walnut 1-1004.

3 ROOM COTTAGE. ADULTS only. Partly furnished. FE 5-1606.

4 rms. and bath home. Garage in basement. oil furnace. This home has privileges on Upper Straits Lk. Ref. required.

John K. Irwin
REALTOR
101½ N. Saginaw St.
FE 2-4031 EVE. FE 2-1804

ELIZABETH LAKE. FOUR ROOM house. Children welcome. Phone FE 2-2239.

4 BEDROOMS 2 BATHS, OIL heat. 7 rooms and fireplace. Lower Straits Lake. EM 3-4384.

49 BRABB RD., STONEY LAKE, Oxford, modern 6 room, no utilities furn. No objection to 1 or 2 children. $65 per month. Inquire at 73 Brabb Rd. OA 8-3748.

LOVELY 5 ROOM COLONIAL UNtil June 6 miles out. All modern with gas furnace. $65 monthly. EM 3-4322.

5 ROOMS, MODERN BUNGALOW, west suburban. 1 child O.K. FE 2-5749.

WANT NICE ROOMERS? ADVERtise your vacancies in Pontiac Press Want Ads! Call FE 2-8181.

AT LAKE ORION, 4 ROOM MODern. MY 2-4662.

WALLED LAKE 5 ROOM LAKEfront. 1 block from village. Call M. 4-1450.

CEDAR ISLAND. NICELY FURnished lakefront year round cottage. Basement oil AC furnace. $80 a month. 2 or 3 persons only. Call Mr. Arbor EM 3-8122.

FOR RENT SMALL ALL MODERN furn. house. $40 per month. MY 2-4922.

HOUSES AND APTS. FURN. OR unfurn. Tots welcome. Russell Young Rental Agency. FE 4-1444. 43 Clark St. Call before 6.

MODERN CABIN IN WATERFORD Couple. Reasonable. OR 3-5193.

3 ROOM FURNISHED HOUSE ON lake, and three room house in Drayton Plains. FE 4-1039.

7 ROOM FURNISHED MIDDLE Straits Lake. Children welcome. $70 per month. Call FE 2-5097.

22 FT. HOUSETRAILER. HURON trailer park. Couple. Call FE 5-4049 Sat. and Sunday only.

FURNISHED HOUSE. CHILDREN welcome. Ph. Romeo Plateau 2-2380.

MODERN BEDROOM HOME. Union Lake. Automatic oil heat. Near shopping center. Lake privileges. Partly furnished. $80. Year round. EM 3-3476.

FURN. WINTERIZED COTTAGES. Children welcome. 3810 Dixie Highway.

MODERN LAKEFRONT

Furnished home. Lease by the year. Reference required. Holmes Bartram 4329 Dixie Hwy., OR 3-1950, evenings, OR 3-6741.

MODERN, 2 BEDROOM HOME ON Pontiac Lake. 1 child only. OR 3-9138 or OR 3-8852.

SHARE LIVING OR RENT FURnished 14 Mile, 1 block east of Telegraph. MI 6-1892.

SINGLE HOME 3 ROOMS & BATH. 604 Sunset. Milford Rte. 2 near M59.

THIS 2 BEDRM. HOME REASONable to live in. Carpeted. Near Lake Orion. FE 4-8117.

20 X 20 GOVERNMENT TRAILER. FE 4-9978.

WALLED LAKE. ALL MODERN conveniences. 2 bedrooms, shower, only 2 blocks from village. $18.50 weekly. Completely furnished. 555 E. Lake Dr. See caretaker at Lot Walled Lake Court or MA 4-3234.

27 FOOT HOUSETRAILER FOR rent. $10 per week. Children welcome. EM 3-2041 after 5.

Rent Houses Unfurn. 36

2 ROOM HOUSE UNFURNISHED. 42 Pingree St.

2 BEDROOM HOUSE. LAKE PRIVileges. Near schools and church. EM 3-6667 eves.

MODERN, CLEAN, 3 ROOMS AND bath. Adults. EM 3-4775.

4 ROOMS, PART OF DOUBLE house. $57.50. Call FE 5-9006.

MODERN 4 ROOM HOUSE. 2775 Dean Drive at Duck Lake. References. Milford MU 4-0741.

MODERN, 2 BEDROOM HOME ON Pontiac Lake. 1 child only. OR 3-9138 or OR 3-8852.

SHARE LIVING OR RENT FURnished 14 Mile. 1 block east of Telegraph. MI 6-1892.

SINGLE HOME 3 ROOMS & BATH. 604 Sunset. Milford Rte. 2 near M59.

THIS 2 BEDRM. HOME REASONable to live in. Carpeted. Near Lake Orion. FE 4-8117.

20 X 20 GOVERNMENT TRAILER. FE 4-9978.

WALLED LAKE. ALL MODERN conveniences. 2 bedrooms, shower, only 2 blocks from village. $18.50 weekly. Completely furnished. 555 E. Lake Dr. See caretaker at Lot Walled Lake Court or MA 4-3234.

27 FOOT HOUSETRAILER FOR rent. $10 per week. Children welcome. EM 3-2041 after 5.

Rent Houses Unfurn. 36

YEAR AROUND 2 BEDROOM near Duck Lake. Oil furnace and garage. $65 month. Call Detroit, KEnwood 5-6138.

5 ROOM MODERN UNFURN. house, gas heat, basement, in city. $75. References. After 5:30 FE 4-2781.

5 ROOMS
82 Washington St.

6 ROOMS BATH AND UTILITY room. For rent or option to buy. Farmington FLanders 1-4636.

ALL MODERN 2 BEDROOM basement, elec. stove, drapes, all floor coverings, elec. water heater. 1 child welcome. $75 mo. FE 2-7344 from 4 to 8, or FE 4-0894 after 6:30.

MODERN 12 MILE NORTH OF Pontiac. $15 per week. MA 5-9003.

MODERN, NEW 6 ROOMS, 2 baths. Call FE 4-0031 or FE 4-0902.

MODERN RANCH TYPE WITH acreage and business frontage. 13 by 30 living room. Natural fireplace. 2 large bedrooms, oil heat, basement. $125 per month. Will lease with option to buy. Elizabeth Lake Road. FE 4-5831.

NEW UNFURNISHED SPACIOUS two bedroom brick apt. Lakefront. Radiant heat. Be the first to live in this home. Lease optional. $125 monthly.

Dorothy Snyder Lavender
REALTOR
3110 W. Huron St. FE 2-4411
EM 3-3303 MUtual 4-1647

NEW MODERN 2 BEDROOM AND tile bath, school and bus. Inquire 2862 Churchill Rd., Auburn Heights.

NEW 6 ROOM HOUSE. FOR rent. 5880 Commerce Rd. FP 2-0052.

PARTLY FURNISHED ONE BEDroom house. Apply in person 2 to 6 p.m. 1927 June St., Rochester, near Auburn and Crooks Rds.

6 BEDROOM HOME, NEAR PACKard at Utica, rent or option to buy. Republic 9-3347.

For Rent Rooms 37

1 SLEEPING ROOM, NO DRINKers. FE 2-2689.

A NICE ROOM FOR A GENTLEman. 665 W. Huron.

ATTRACTIVE ROOM FOR LADY. 647 W. Huron.

A NICE WARM CLEAN SLEEPing for girl. Home privileges. FE 2-2843.

ATTRACTIVE SLEEPING ROOM, men or women. west side. FE 4-3664.

BUS STOP PRIVATE ENTRANCE, cooking and laundry. 490 W. Huron.

CLEAN ROOM. 2 OR 3 BUDDIES. FE 4-5641. 350 W. Huron.

CLEAN SLEEPING ROOMS. 51 Pine St. FE 5-640

DO YOU WANT A CLEAN QUIET modern large front room at bus stop? FE 5-7332

DOUBLE ROOM WITH TWIN beds for 2 buddies. West side. 1 block from bus. FE 5-9300.

GIRL, PRIVATE ENTRANCE. Cooking privileges. Call FE 4-2847.

LARGE ROOM, PRIVATE BATH and entrance. 2 blocks Tel-Huron 886 Fremont after 6.

LARGE ATTRACTIVE ROOM FOR man. Near General Hospital. FE 2-3918.

LARGE CLEAN BEDROOM WITH kitchen and home privileges. At bus stop. West side. FE 5-9068.

PARTLY FURNISHED ONE BEDroom house. Apply in person 2 to 6 p.m. 1927 June St., Rochester, near Auburn and Crooks Rds.

ROOM TO RENT TO LADY. HOME privileges. EM 3-3370.

ROOM AND GARAGE, NEAR bus and factory. 91 Home St.

SLEEPING ROOMS FOR MEN. Twin beds, double and single. 2 blocks from Post Office. No drinkers. 56 Union. FE 4-1187.

SLEEPING ROOM. PRIVATE ENtrance. 165 S. Parke.

SLEEPING ROOM FOR WORKING girl. No drinking. 172 N. Mill.

WARM SLEEPING ROOM. MAN on days. Huron bus. FE 2-9594.

2 LIGHT HOUSEKEEPING RMS. Frigidaire. Men. 102 Whittemore.

SLEEPING ROOM, AUTO. HEAT and hot water, on bus line. FE 2-6655.

Rooms With Board 38

MEN. FIRST & SECOND SHIFT. 90 Poplar St. FE 2-9853.

PLEASANT ROOM IN NURSE'S home for elderly lady. FE 5-8371.

ROOM AND BOARD FOR MEN. Single beds, automatic heat and hot water. Walking distance to Pontiac Motors. 473 East Mansfield.

ROOM AND BOARD FOR 1 MAN in Southern home. FE 2-2273.

ROOM AND BOARD. SOUTHERN cooking. Single beds. Close to factories and bus lines. 105 Raeburn off S. Saginaw. Phone FE 5-2099.

Convalescent Homes 38A

TWIN OAKS REST HOME. NEW addison now completed (all on 1 floor). State approved. 24 hr. nursing care. 6620 Highland (M-59). OR 3-9431.

CONVALESCENT CARE FOR ELderly people. 24 hr. nursing service. Now taking bed patients. FE 5-7812.

TWIN OAK REST HOME. STATE approved. Vacancy for elderly lady or gentlemen. 24 hour nursing service. Flexible rates. OR 3-9431. 3-9431.

Hotel Rooms 39

ATTRACTIVE STUDIO KITCHENette apartments. Also sleeping rooms. Telephone & TV in every room. Daily maid service. Parking area. Weekly and monthly rates. Woodward Ave. (US-10), 2 blocks south of St. Joseph Hospital.

RITZ MOTEL FE 8-0404

HOTEL PONTIAC
It's the best in town
WEEKLY RATES
$10 and $12
FE 5-6171

HURON HOTEL. CLEAN mod. rooms by day or wk. 45 W. Huron St. Ph. FE 2-8266.

HOTEL AUBURIN
Room by Day or Week
Also 1 to 2 Room Apartments
Cooking and refrigeration unit.
404 Auburn Ph. FE 2-9239

HOTEL ROOSEVELT

If you are looking for a home atmosphere in a hotel and hotel service, it is here.

WEEKLY RATES
$12 and up
ROOMS WITH TV
FE 5-8126

MOTEL ROOMS BY WEEK OR month. Near Clarkston. MA 5-2231.

Rent Stores 40

STORE SPACE 20x50. INQUIRE 209 Voorhies. FE 2-9281.

STORE FOOR RENT. 1302 WEST Huron, next to Donelson School. FE 2-7233.

For Sale Houses 43

4 BEDROOM

Nice 7 room home, near Pontiac Motor, city sewer, hardwood floors, nice bath. 1 block from bus line. Only $1,500 down.

2 ACRES

Nice 5 room modern home on lovely 2 acres near Waterford High School. Owner will accept late model car for $3,300 equity.

$750 DOWN

Vacant 4 rooms, basement, oil furnace, nice landscaped lot, fruit trees and berries. Privileges on Brendel Lake.

70 ACRE FARM

28 acres of orchard, 1½ acres strawberries, 25 acres alfalfa, 6 room modern home, basement, 2 car garage. Excellent opportunity for right man. Terms.

RIDGEWAY
975 Baldwin FE 4-6203
Co-operative Real Estate Exchange

WALTERS LAKE

New home overlooking lake. Needs some work but a good buy at $6950 with $1500 down.

7 ROOM BRICK

Bloomfield High Point Sub. $16,900 with $4,500 down.

CUCKLER REALTY
236 N. Saginaw FE 4-6091
Eves. FE 7-6143 FE 5-6313

SLICE OF HAM



"How do you spell chinchilla? I'm writing to Santa Claus!"

For Sale Houses 43

RAMBLING RANCH
SYLVAN VILLAGE

Vacant, spend your Christmas in this lovely home. Cedar shakes, breezeway and 2 car attached garage. Nicely landscaped. A-1 kitchen tiled double sink. Bendix auto. washer, GE electric stove & curtains, wall to wall carpeting built-in TV, double closets, lovely tiled bath, radiant gas heat, water softener, fireplace. $3,000 down.

INCOME

2 homes. One 5 room for owner, one 4 room to rent. Both are neat and clean. $1,275 down.

NEWLYWEDS

Ne cedar shake bungalow beautiful plastered walls, gas heat, flush doors fully insulated. $1,450 down.

IRWIN & ROSA
REAL ESTATE—CO-OP MEMBERS
269 Baldwin Avenue
FE 5-0101 FE 2-8544 FE 3-2161

ONLY $850
TOTAL DN. PAYMENT
VETERANS

This is what you've been looking for! A well planned cozy little home in the country. Why pay those high city taxes when for only $850 down, and this includes mortgage costs, you can own one of the most modern, comfortable homes in the nation. Brickcrete, 3 bedroom. Knotty pine kitchen. Antique hardware. Select oak floors. Need we say more? Climb on this quick, as we have only 4 left. Call —

WHITE BROS.
REALTORS
Phone OR 3-1872 or OR 3-1869
Open 9 to 9, Sunday 1 to 5

SMART BUYS
BELIEVE IN SANTA?

You will if you take time out to look at this real bargain. You will have to read this twice to believe your eyes. 2 bedroom home with nice living room with picture window. Modern kitchen with dining space, full bath, automatic oil heat, breezeway to 1½ car garage. All newly decorated inside and out. Fenced front yard for the kiddies. Nice shade and shrubs. Full price $8,750. Only $750 down. Oh yes, lake privileges also, but why talk about it? Let's go see it. We are ready, are you?

LOOK

A 2 bedroom home for $6,900 with small down payment. On a paved street. Living room, kitchen, tile bath and utility. All on 1 floor. A lovely home you've been looking for.

CRAWFORD
AGENCY
OPEN EVES
634 W. Huron FE 4-1349

MILLER

Buy an Existing Home

They are complete, all work done—ready to occupy.

No loose ends. No problem. No worries about storm doors and windows. No problems of finishing.

We have existing homes in excellent neighborhood with financing available on veteran loans, FHA loans, land contracts or conventional mortgages.

Let us explain how we can give assistance in handling this business for you.

STONE
STONE REALTY CO.
919 Joslyn FE 2-0253
9 to 3 p.m. Daily; Sun. 1 to 5

SIX ROOMS

6 room modern home in excellent condition. Has living rm., dining rm., kitchen and screened front porch. 3 bedrms. and bath, full bsmt., automatic water heater, good furnace, storm sash and screens. Laundromat in kitchen, paved street. Only $10,000.

OTTER LAKE

8 rms. and bath on high sightly spot. 4 lots & nearly 2 acres for garden & orchard, with lake privileges. home has living rm., dining rm., breakfast room, kitchen and enclosed front porch, down 4 bedrms. and bath up. Full bsmt. See it today.

GI

Brick, 3 bedrm. ranch type homes. Lot 75x154, in an excellent location. All plastered walls, select oak floors, full bsmt. with partitioned recreation room, auto. gas heat, auto. gas hot water heat. Just $425 down plus mortgage cost.

John K. Irwin
REALTOR
SINCE 1925
101½ N. Saginaw St.
FE 2-4031 EVE. FE 2-1804

2 ACRES
$500 DOWN

Just what you have been waiting for. Beautiful 2 acres of level land. Fenced, fruit trees, shrubs, nice lawn. 5 room modern house, good condition. Plastered walls, oak floors, 3 piece bath, first floor. Hot air furnace with stoker, 52 gal. hot water heater. 30 day possession. 10 min. drive from courthouse out M59. $125 per month for 18 months. Then $75 a month. Better hurry.

$950 DOWN
4 BEDROOMS

Well located in north end. Living room, dining room, kitchen, 2 bedrooms first floor, 2 bedrooms up, oak floors, full basement. Automatic hot water. Full price $8,950.

RIDGEWAY
975 Baldwin FE 4-6203
Co-operative Real Estate Exchange

WHERE TO BUY IT?
See the Want Ads! They lead you straight to bargains!

For Sale Houses 43

ROCHESTER AREA

2 bedroom home. Attached garage, nice landscaped lot. Immediate possession. Price $11,500 terms.

2 bedroom starter home. Large living room. 60 foot lot. Near bus and school. Only $4,200. Terms.

Maurice Watson, Realtor
"WE SELL THE EARTH"
428 W. Fourth Rochester. OL 6-0371

NEW HOME MOSTLY FINISHED or inside. My equity and take over payments. OR 3-1376 before 6 p.m. After 6 call OR 3-4801.

CHARLES

NOW SEE THIS if you want a beautiful white brick ranch home new in '53. Breezeway, 1½ car garage. $15,750 wit $3,250 down.

$6,750 FULL PRICE. Here's a sharp looking 4 rm. home which can be yours for only $1,750 down.

NICELY CARPETED 6 rm. home. Front & rear porches, basement, garage. All city conveniences. A real nice home for $8,950.

$1,293 DOWN. Attractive 5 rm. bungalow for $5,800. Oil furnace, 52 gal. elect. hot water. Cooley Lake privileges.

B. D. CHARLES, Realtor
FE 4-0521
1717 S. Telegraph Rd. open eves.
Co-operative Real Estate Exchange

PAYS FOR ITSELF

Live in the 5 room apt. with private entrance, and rent 4 apt. all with separate entrances & baths. All apt. are completely furnished. This is priced to sell. Let us show you this today.

MINIATURE CASTLE

Big enough for all the plans a home should offer. Four bedrooms, full basement home in a small town 14 mi. north. 2 car garage glassed-in front porch. 5 blocks to school. Be the first to inspect this home at reasonable price & terms. Call MY 3-2821 or stop at 49 E. Flint St. Lake Orion.

"STAIRLESS LIVING"

Ranch home with 3 bedrooms, excellent basement, roomy living room, separate dining room, glistening oak floors. Priced within your means.

LAWRENCE W.
GAYLORD
FE 4-9584 136 E. Pike St.
Member Co-op. Real Estate Exch.

ANNETT
OFFERS

$6,000—$1,200 DOWN

West side modern home in city. Extra large living room, kitchen, bedroom, full basement, laundry tubs, automatic water heater, furnace. Screened porch.

Paved Street—North Side

Newly decorated and in excellent condition, living room, dining room, modern kitchen, breakfast nook and 2 large bedrooms. Storms and screens. Stoker heat, new automatic water heater. 1½ car garage, fenced rear yard. An outstanding value at $8500.

Vacant

3 bedroom home with 24x13 carpeted living room, modern bath, and kitchen. Venetian blinds, stoker heat, automatic water heater, storms and screens. Located on west side paved street close to schools and bus line. $8450. $2000 down.

40 Acres—Metamora

Attractive 7 room bungalow in excellent condition, natural fireplace, picture windows giving excellent view of country side. Full basement, oil heat. Storms and screens. Large barn, new roof. 8 acres timber. School bus. $21,000. $7000 down.

Deer Lake—Clarkston

Between 3 and 4 acres with 100 feet lake frontage. Wonderful view from intriguing older home, studio type living room with balcony, large stone fireplace, dining L, bedroom and full bath down, 4 bedrooms and 1½ baths up. Screened porch, oil AC unit. $22,500. 2 more acres available if desired.

GI

Brick, 3 bedrm. ranch type homes. Lot 75x154, in an excellent location. All plastered walls, select oak floors, full bsmt. with partitioned recreation room, auto. gas heat, auto. gas hot water heat. Just $425 down plus mortgage cost.

John K. Irwin
REALTOR
SINCE 1925
101½ N. Saginaw St.
FE 2-4031 EVE. FE 2-1804

2 ACRES
$500 DOWN

Just what you have been waiting for. Beautiful 2 acres of level land. Fenced, fruit trees, shrubs, nice lawn. 5 room modern house, good condition. Plastered walls, oak floors, 3 piece bath, first floor. Hot air furnace with stoker, 52 gal. hot water heater. 30 day possession. 10 min. drive from courthouse out M59. $125 per month for 18 months. Then $75 a month. Better hurry.

$950 DOWN
4 BEDROOMS

Well located in north end. Living room, dining room, kitchen, 2 bedrooms first floor, 2 bedrooms up, oak floors, full basement. Automatic hot water. Full price $8,950.

RIDGEWAY
975 Baldwin FE 4-6203
Co-operative Real Estate Exchange

WHERE TO BUY IT?
See the Want Ads! They lead you straight to bargains!

For Sale Houses 43

$200 DOWN, 3 ROOM HOUSE. 1 acre. Ortonville. Hurry on this one.

$400 down. 2 lots, stool, elect. pump. Waterford.

$500. New 4 room. 1½ acres. Clarkston area.

$400 down. 3 room house. Crescent Lake area.

GEO. MARBLE, Realtor
6261 Andersonville Rd. Waterford
Phone OR 3-1368

OPEN HOUSE

Daily 1 to 8 p.m.

The 'CHELSEA'
3 BEDROOM BRICK
FHA & GI APPROVED

Paved streets, city water, sewer

GI—$600
PLUS COSTS
FHA $1050

DOWN PAYMENT PLUS COSTS
Choice of 5 home designs
Knotty pine cabinets with rustic hardware
Automatic oil forced air heat.
Tiled bathrooms
Florida ceiling closet.
Spacemaster folding doors
8x6 storage room
Ribboned driveway
Large picture window

$11,950
FULL PRICE

Located on Fernberry St. Off Elizabeth Lake Rd. bet. Scott Lake Rd. and M-59.

For Sale Houses 43

MODERNISTIC BUNGALOW
CARPORT — $8,400
$1,800 down will purchase this exceptionally attractive and practically new home. Neat and clean as a pin, a doll house in appearance, but with good sized rooms. Two nice bedrooms, living room, beautiful kitchen and bath, basement with oil heat. Lake privileges.

FAMILY HOME TRADE
FIVE ACRES OF LAND
Located west. Four nice bedrooms. Deluxe oil heat, excellent condition inside and out, automatic hot water, dandy 2 car garage, large poultry house, fruit and berries. Sell on terms or trade on two or three bedroom home.

G. I. — $8,950
BEAUTIFUL HOME
Only 3 years old, 24x34 on foundation, full basement, oil a.c. heat, fireplace and dandy garage. Situated on lot 180x180 ft. 5 per cent down.

$800 DOWN
23 x 40 HOME
Situated on lot 100x300 on Airport Rd. Brick & frame construction. Livable but needs some finishing. Total price is $5,000.

BRAND-NEW RANCH HOME
THREE BEDROOMS
Attached garage, full basement, oil g.a.c. heat, basement partitioned for recreation room, beautiful living room, nice kitchen and many other features. $14,500 will consider free-and-clear bungalow in trade.

WE SELL — WE TRADE

DORRIS & SON
REALTORS CO-OP MEMBERS
152 W. Huron FE 4-1557

MODERN 6 ROOM HOUSE WITH recreation, laundry room, oil furnace in basement. Large landscaped lot. Privilege to Union Lake, Pontiac and school bus service. Reasonable price and terms. Edward B. Keith, The Lake Man, EM 3-4432.

BY OWNER: ATTRACTIVE 2 bedroom home. FE 4-6196.

DRAYTON WOODS
New modern 3 bedroom home 22½ ft. living room, large kitchen with dining L. Connecting garage. Full basement. In one of Oakland County's finest neighborhoods.

HOLMES-BARTRAM
4392 Dixie Hway. OR 3-1990

WEST SIDE
INCOME, 6 rooms with 1½ baths, natural fireplace, and carpeting for the owner, 3 rooms and bath renting for $75 per month. Full basement, gas heat, garage. $3,500 will handle.

NORTH END
A SMALL HOME FOR a young couple. The stool, kitchen sink, and gas heat is in. Lot 45x133 ft., and only $800 down.

LAKE PRIVILEGES
4½ ROOM RANCH HOME with gas heat, carpeting, automatic washer and dryer, lot 120x300 with privileges on Sylvan Lake. $2,000 down.

IVAN W.
SCHRAM
FE 5-5091 or FE 5-2564
Open Evenings and Sundays
1111 Joslyn, Cor. 3rd. Realtor
Co-operative Real Estate Exchange

INCOME
2 apartments with separate entrance, 3 rooms & bath each. Full basement, oil furnace. Each unit is now rented for $16.50 per week. Convenient location on E. Pike St. $1,850 down.

$950 DOWN
3 room modern home on ½ acre lot. Fireplace. Basement with oil furnace. Priced to sell at $7,850.

HAYDEN
86 E. Walton Blvd. FE 5-0441
Realtor Open Eves.

3 BEDROOMS
Large new ranch type bungalow, large living room, oak floors, plastered painted walls, oil furnace, good location near Crescent Lake. $11,500. Terms.
Large home, good location near Baldwin. 2 nice bedrooms full basement, oil furnace, storm windows, large new double garage. $2,500 down.
PONTIAC REALTY CO.
727 Baldwin FE 8-8275

Your Family's Delight
We offer this spick and span family home with 3 bedrooms, 2 down and 1 up, full basement, automatic heat, and hot water, garage, lake privileges. Priced at $13,800, don't miss it.

West Suburban
Gay, inviting ranch style bungalow with 2 bedrooms and den, fireplace, lovely picture window, tile bath, full basement automatic heat and hot water, large corner lot, lake privileges. Full price $16,800, by appointment only.

"BUD" NICHOLIE
Real Estate and Insurance
40 Mt. Clemens St. FE 5-1201
Eve. Mrs. Kelchner FE 4-8773

4 FAMILY BARGAIN
BRICK INCOME on Orchard Lake Ave. Owner has reduced price $5,000 for fast action. Terms.

JIM WRIGHT, Realtor
348 Oakland Ave. FE 5-0441
After 6 call FE 5-5783
Cooperative Real Estate Exchange

$800 DOWN
OXBOW CANAL FRONT 2 bedroom home, basement, bath and large lot.

GI's
NEW 3 BEDROOM RANCH on 1-3 acre with lake privileges.

R. J. VALUET, Realtor
348 Oakland Ave. FE 5-0693
Co-operative Real Estate Exchange

NEAR PONTIAC AIRPORT
New 3 bedroom ranch type home. Very well built. Plastered walls, oak floors, tile bath, modern kitchen. Complete basement. Auto heat. May be bought with 1 or 2 large lots.
Hurry and you may choose your own colors in decorating. Priced attractively at $3,000 down will handle.
Dorothy Snyder Lavender
REALTOR
3110 W. Huron St. FE 2-4411
EM 3-3303 MUtual 4-6417

KNUDSEN
Elizabeth Lake
One of the finest lake front properties in Oakland County. Good sandy beach. A home that you will be proud to own. Everything is the best. Large fenced yard that is nicely landscaped. Priced at $29,000 with low terms.

Clarkston
Here is a wonderful bungalow that is like new. You will like the kitchen especially and also the basement that has asphalt tile floor and knotty pine walls. Most modern. Call now.

WM. H. KNUDSEN
REALTOR
810 Pontiac State Bank Bldg.
FE 4-4516

MOVE RIGHT IN
Modern 4 room home located inside the city, featuring full bath, basement, garage, and fenced in yard. Handy to school, bus and stores. This property is a bargain at only $6,750 with $750 down.

J. A. Taylor
REALTOR — INSURANCE
Open Eves. Free Parking
100 Oakland Ave. FE 4-2544

$1,500 EQUITY IN HOUSE. TAKE $600 down and take over payments. Balance around $2,700. Call FE 5-8910 after 4 on week days and any time on the week ends.

IT'LL SELL FAST THROUGH A For Sale ad in Pontiac Press! Dial FE 2-8181.

For Sale Houses 43

$125 MTH INCOME HOUSE. 3 bedroom, 1½ bath modern. 3 blks. from the Federal, near schools, newly decorated Oak floors and trim. Stoker heat, full basement. Quick possession, good terms. 28 Peneley Court FE 4-3811.

SYLVAN
VILLAGE
Sam Warwick has 1 large face brick 3 bedroom homes full basement, tile bath, real plaster, natural fireplace, knotty pine panelling, gas heat. Complete with breezeway and 9 car garage with radio controlled doors. Large corner lots. Paved street, sewer installed. $24,900. FE 2-2106. FE 4-5090. Open Sunday.

RAEBURN ST.
6 room modern. Oil heat. $1500 down.
CLOSE IN. 5 room bungalow, stairway to attic. Oil heat. Garage. Natural fireplace. Lovely almost new carpet, drapes and furniture included. Real clean. Would consider modern trailer and balance cash.
Off Joslyn, 4 rooms and bath. Unfinished utility room. Electric pump. Very clean. $700 down.
ROSE McLARTY
FE 2-2162 or FE 5-3578

OPEN
NEW BRICK
Think of a home with these features:
1. Fireplace
2. Tile shower and bath
3. Modern kitchen
4. Large picture window
5. Timkin auto furnace
6. Large hot water tank
7. Carport
8. Extra storage
9. 2 tone brick
10. Quality workmanship
Located near Huntoon Lake with lake privileges. See this 3 bedroom home at only $13,500. Drive out Dixie Hwy. to Williams Lake Rd. turn left ¼ mile to Cutler St. turn left to 3461.

Giroux & Hicks
4395 Dixie Hwy. Drayton Plains
OR 3-9701

GATEWAYS to HAPPINESS
CLARKSTON
YOU'LL LOVE THIS HOME
With its extensive landscaping, shrubbery and shade, compact—fully insulated 4 room and bath, 2 bedroom, semi-bungalow with vestibule entrance to an attractive living room. Venetian blinds, storms and screens. Full basement, oil heat, space for recreation, tubs etc. Fenced back lot. 2 car garage. Paved street location offered at $9,450. Terms. A NICE HOME AMONG FRIENDLY NEIGHBORS.

BRICK TWO LEVEL
HAS DIGNITY AND CHARM
Located Suburban West with water frontage, this luxurious 8 room, 2 year old ranch rambler covers 2,100 sq. ft. of floor space, offering the finest appointments such as a spacious 23 ft. carpeted living room with a massive ledge-rock designed fireplace, full dining room and large kitchen with plastic tile walls & Formica drainboards, 3 mammouth bedrooms, colored tile bath, beautiful basement 25 ft. recreation room with natural fireplace, extra lavatory, oil heat, fully insulated, heated sunroom, breezeway to a 2 car garage, located on a 250x175 ft. site with paved street. Offered at $17,500, terms DESIGNED ESPECIALLY FOR YOU.

To Buy—To Sell—To Trade
YOU BUY IT—WE'LL INSURE IT

MAHAN
REALTY CO., REALTORS
Member Co-op. Real Estate Exch.
FE 2-0263
Open Eves. 'til 9; Sun. 10-4
1075 W. Huron
NEXT DOOR TO BRANCH POST OFFICE

ELIZABETH LAKE ESTATES
Three years old, 1½ story bungalow with full basement. Oil heat. Ceramic Tile Bath. Plastered walls, select oak floors and situated on a nicely landscaped lot in this fine Lakeside Subdivision. The finest of Homes, surroundings are to be found in this restricted and protected area. Plan to see this offering at once. Priced at $11,950.00 with $3,500.00 Down.

CRESCENT LAKE ESTATES
Newly completed three bedroom ranch home, with full basement on a large corner lot. Full price $13,500.00 with $650.00 down to qualified Veteran Buyer.

WM. A.
KENNEDY
REALTOR
Open Evenings 'til 8 p.m.
3097 W. Huron FE 4-3589

A. O. ELLIOTT & SONS
Northwestern at Middlebelt
JOrdon 4-6121 — MAyfair 6-2503

Suburban Living At Its Best
This well constructed home has a dream kitchen. Built in electric stove and oven unit. Charming breakfast room plus dining room, 3 bedrooms, 2 baths. Screened porch. A full basement. Automatic oil heat. Breezeway and 2 car attached garage. Located on 4 lots surrounded by beautiful evergreens etc. Only $16,500. Terms.
THELMA M. ELWOOD
5143 Cass-Elizabeth Lake Rd.
FE 5-1284. FE 4-3844. Open 7 to 9

GI—No Down Payment
Civilians, low down payments. Low monthly payments. New modern 2 and 3 bedroom Homes.
C. PANGUS 1919 M 15
Ph. Ortonville 132 Reverse Charges

GILES
7 ROOMS
AUBURN HEIGHTS
If you want a real home this is it. 3 bedrooms, automatic oil heat, ¾ acre lot with plenty of shade and lawn. Also a good garage. Only 2 blks. to stores. Can be bought on terms. Give us a call—shown by appointment.

NEW FHA HOMES
We have 8 new homes located just 2 blocks East of North Paddock on a good paved street. 2 bedrooms, automatic oil furnace and many other attractive features. Only $645 down plus mortgage costs with approximately $40.00 per month including taxes and insurance. See these for sure!

FOR COLORED
4 room modern home with oak floors, painted walls, full basement—gas heat. Located on paved street. $57.00 per month including taxes and insurance. 4 per cent int. on balance.

GILES REALTY CO.
92 W. Huron FE 5-6175
Open 9 till 9

LAKE ORION
4 room home with lake privileges offering living room, kitchen, bedroom, utility and part bath, semi-furnished. Price $5,-650 with terms.
MEAGHER REAL ESTATE
Oxford, Mich. OA 8-3122

LEAVING STATE. MUST SELL 2 bedroom home, utility storage built in auto oil heat, pine paneling, brick fireplace, large kitchen, dining room modern with carpeting. Lake privileges. $9000. $2500 down. EM 3-4703.

For Sale Houses 43

TO BUY, TO SELL, REALTOR PARTRIDGE IS THE 'BIRD' TO SEE

AUBURN HEIGHTS, 4 ROOMS, modern, basement. Half acre. Manley-Leach, 10 Bagley St.

12 Days Left
TO GET YOUR FREE CHRISTMAS GIFT, TAKE YOUR CHOICE OF A STUDIO COUCH, BEDROOM SET OR COOKING RANGE — OR EQUIVALENT IN PURCHASE PRICE. THESE GIFTS ON DISPLAY AT F. B. MELIN & CO., 25 S. SAGINAW ST. ONE OF THESE VALUABLE GIFTS IS YOURS FOR CHRISTMAS WITH THE PURCHASE OF A—
Beautiful 3 Bedroom
RANCH HOME
With Carport
$65 Month
Only $190 Dn.
VETERANS
PLUS COSTS
$750 DOWN — FHA
PLUS COSTS
Some completed homes ready for immediate occupancy.
See model 11-9 daily at corner of Joangay and Crescent Lake Drive
ROSE-HILL
REALTY COMPANY
KEnwood 2-9060
Model Phone: ORlando 3-1101

$600 DOWN
In the city a cozy little home with living room, dining room, kitchen, bedroom. Just right for retired couple and for only $3,100, so see it today.

LAKE FRONT
A 5 room bungalow with features galore, such as beautiful brick fireplace decorating a 13x23 living room, large dining room, glamor kitchen with cupboards galore, Venetian blinds, oil heat, glassed in porch, well landscaped yard with sprinkling system, barbecue pit, cement breakwater, convenient trans. and stores, buy you don't see everyday and with terms you can afford, so don't miss this.

INCOME HOME
Of approximately $200 per month. 3 families, separate entrances, full basement, plastered walls, oak floors, 3 car garage, excellent condition, close to St. Fred's School and for only $14,500 with terms.

We will take your home in trade on one of our new homes. Check for details.

Russell Young
REALTOR
412 W. Huron St. FE 4-4535
Open Eves. 'til 9—Sunday 'til 5

O'NEIL
62 WATKINS LAKE FRONT—Ranch type year round, one owner home. Seldom have we offered so attractive a home as this. Living room is 13x18 with woodburning fireplace. Dining ell with picture window overlooking the water. Compact kitchen, ceramic counter tops, double sink. Master bedroom 12x13, also offers view of the lake. Ceramic tile bath. Attached garage. Exceptional landscaping, plenty of shade. Priced fairly at $13,900. YOU be first.

EVERYTHING — for comfortable living in this lovely 3 bedroom brick. Tastefully decorated and richly carpeted. You'll love the spaciousness and cleanliness of this exceptional family home. Best of location. Priced at $15,500. Call our office for an appointment to see it.

$3,000 DOWN — Want a ranch home? 56x24 bungalow with attached garage. Built in 53, unexcelled workmanship and material. 10½x12½ living room with thermopane picture window, 2 large bedrooms, full tile bath, painted walls, complete Youngstown kitchen, garbage disposal, insulated throughout, many many outstanding features. Owner must see this one for $12,700. You better hurry, OH YES! Only a block from the sandy shores of Watkins Lake.

$1,000 DOWN — Brand new 2-bedroom FHA bungalow. Oak floors, painted walls, tile bath, oil furnace, nice kitchen, paved street. Total price $8450. Immediate possession.

RAY O'NEIL, Realtor
75 W. Huron Open 9-9
Phone FE 3-7103 or FE 4-4178
Co-operative Real Estate Exchange

FOUR FAMILY
Near Eastern Jr. almost new masonry construction. Three units of 3 and bath each, one with 5 rooms and bath and one half. Now renting to excellent tenants at $280 per mo. Shows net of about 12 per cent on price of $23,500 with substantial down payment.
PAUL D. HAMMOND
26½ W. Huron REALTOR
FE 5-7741 Eve. FE 5-4714

OPEN HOUSE
DAILY 1 TO 8 P.M.
THE "MACEDAY"
3 BEDROOM
Furnished Model
FHA $1150
DOWN PLUS MORTGAGE COSTS
PLUS MORTGAGE COSTS
FHA APPROVED FEATURES
Perimeter under floor heating
Carport
Knotty pine kitchen cabinets with rustic hardware
8x6 picture window
Spacious Master folding doors on closets
Carey ceramo siding
Brick front
Aluminite aluminum sliding windows
6 x 10 laundry room
100 ft. lots on paved Street
LAKE PRIVILEGES ON BOTH Williams & Maceday Lakes
$11,800
FULL PRICE
Drive out Dixie Hway. to Williams Lake Rd., turn left approx. 1½ mi., watch for Open sign.

WHITE BROS.
REALTORS
Phone OR 3-1872 or OR 3-4769
Open 9 to 9. Sunday 1 to 5

INVEST IN SAFETY, buy a dependable car NOW. See the Classified section for outstanding values.

For Sale Houses 43

$200 MONTHLY INCOME. $1,000 down. All furnished. Side entrance for appointment. 57 Whittemore St. $8,500 or $7,000 cash.

FOR SALE
VOORHEIS ROAD
Brick 2 bedrooms, living room, kitchen, dinette, Venetian blinds, garage, Cyclone fence full basement, oil heat, automatic hot water heater. Full price $13,650 with $2,700 down.
WILLIS BREWER
Roosevelt Hotel
FE 4-6181 FE 2-8532

$750 DOWN
Modern, 3 bedroom home, 1 yr. old, on 2 large lots. Lake privileges.
C. PANGUS 1919 M 15
Ph. Ortonville 132 Reverse Charges

UNION LAKEFRONT
Year round modern, lakefront home. Excellent beach. $14,500. $5,000 down.

RED HORSE
5019 Cass Elizabeth Lake Rd.
FE 4-2252

SANTA'S COMING
and what better place for him to place the kid's toys, than under the Christmas tree by the fireplace in this 14x24 living room. Also family dining room; a kitchen to delight Mom, 2 master size bedrooms and rear porch. Near Webster school. Price $12,600, only $2,600 down. Now vacant so you can move right in. Eve. & Sun. FE 4-0496.

KEEP IT GAY
and be economical, too, in this well located Cape Cod 6 room—2 bath home in Ottawa Hills. Has 5 rooms and bath down and 3 rooms and bath up. New aluminum siding exterior. 2 car garage. Only $14,500 with about $3,500 down. Eve. & Sun. FE 2-5662.

WISHING
For a low priced bungalow? See this beauty—only $6,200. 5 extra large rooms and glassed porch. Full basement, oil heat. Lot 60x150 on paved st. It's so appealing, neat and clean that you will want to buy it on sight. Eve. & Sun. FE 4-6331.

JOHN KINZLER
REALTOR
670 W. Huron St. FE 4-3526
If no answer Ph. FE 2-0829
Open Eves. 'til 9
Co-operative Real Estate Exchange

Templeton
SYLVAN SHORES
Good 3 room home. Large living room, natural fireplace, dining room, large modern up to date kitchen, 2 enclosed porches, full basement, gas heat, 2 car garage with attached workshop. Must be seen to be appreciated. Priced at only $10,750 with terms.
NORTH SIDE
2 bedroom. Neat and clean throughout. New garage, extra large lot, 120 by 186, good location. Priced for quick sale at only $5500 with $750 down.
K. L. Templeton, Realtor
2339 Orchard Lake Rd. FE 4-4563
Open Eves. Open Sun. 1 to 5

N. MARSHALL
What a buy! 1½ story bungalow and garage. Carpeted sunroom, living room and dining room, 2 bedrooms and bath down. NEW Delco gas heating in the full basement. REALLY PRICED RIGHT—$8,950 with $2,000 down. Phone now!

JUDSON STREET
Built for family comfort 8 extra large rooms, fine condition all thru. Fireplace, large breakfast nook, enclosed porch. Automatic gas heat & hot water. Double garage, paved drive. Corner location 90x120. Better see, this one.

INCOME, BUSINESS, HOME
PERFECT LOCATION for income apartments, professional offices, etc. Opposite solidly built residential section 283 ft. of COMMERCIAL FRONTAGE on Voorheis Road, west of Telegraph. Valuable property, runs from street to street giving two corner sites. An 11 room, 3 bath home and 3 garages. A REMARKABLE OPPORTUNITY! Call for details.

HUMPHRIES
REALTOR FE 2-0474
83 N. Telegraph Open Evenings
Co-operative Real Estate Exchange

MILLER
EAST
3 bedroom home with basement, bath, garage. Hardwood floors. Big living and dining room. Roomy kitchen. Good neighborhood and fine condition. Near St. Frederic and public schools. 1 block to bus. $850 down payment to veterans.
NORTH SUBURBAN
2 bedroom home. Near schools. Excellent neighborhood. Full bath. Utility room. Oil furnace. Hardwood floors. Big living room. Electric water heater. Excellent condition. Exceptional buy. $850 down payment to veterans.
NORTH
2 bedroom home with full basement and tile bath. Roomy corner lot. Near public or St. Michael's School. Excellent neighborhood. Near Joslyn bus. Hardwood floors. Wall-to-wall carpeting. Venetian blinds. Gas furnace. Ample recreation space. $2,600 down payment.

STONE
STONE REALTY CO.
919 Joslyn FE 2-0263
9 to 8 p.m. Daily. Sun. 1 to 5

NEAR PONTIAC, NEW HOUSE. Lot 72 x 200. $7,000. Commission to brokers. Detroit, WO 1-1168.

A HOME OF YOUR OWN
North—Off Baldwin
Near Owen grade school. Good 2 bedroom frame home. Immediate possession. Best terms.
Near General Hospital
Best price and terms. Immediate possession. 3 bedrooms, full basement, gas heat.
Two Family Income
New—near GMTAC. 2 bedroom apt. on first floor—1 bedroom apt. up. Building is of modern design and construction in good rental section, large lot. $11,500. terms.
Sylvan Lake
Excellent family home on 75 x 300 ft. lot. One bedroom down and 2 up. Fireplace, vestibule, screened porch, garage, good basement, oil heat, lake privileges.
Woodward Estates
Three bedroom frame home on 1 bedroom up. Full basement, gas heat, wired for elec. stove. 60 ft. lot. $10,500.

WE BUY AND SELL LAND CONTRACTS
NICHOLIE AND HARGER CO.
Open 8:30 'til 8:30
33 W. Huron St. Ph. FE 5-8183

SPECIAL
$250 DOWN
DO-IT-YOURSELF
and save over $5,000 on this cozy semi-finished cedar shingle ranch home on ¾ acre.
R. J. VALUET, Realtor
348 Oakland Ave. FE 5-0693
Co-operative Real Estate Exchange

CARNIVAL by Dick Turner



"They had Herkimer doing body work all day and he didn't get a chance to take his nap!"

For Sale Houses 43

WEST SUBURBAN
Snow white bungalow with breezeway and attached 2 car garage on large parcel, 200x150 ft. The lawns are beautiful and the home is immaculate, inside and out. 2 large bedrooms, huge living room, excellent painted basement with oil furnace. $4,000 down and $100 per mo.

20 ACRE ESTATE
CLARKSTON AREA
Lovely 3 bedroom Colonial farm home on semi-private lake. Beautiful grounds and landscaping. Unexcelled views. Full basement, auto. oil heat, 1½ baths, 2 car garage, small modern added barn. Large carpeted living room with fireplace, dining room. Just off Dixie Hwy., about ½ way between Pontiac and Flint. Full price, $35,-000.
PAUL A. KERN, Realtor
31 Oakland Ave. FE 2-9209
"Real Estate Since 1919"

RANCH TYPE SHELL. GOOD LOCation. FI 3-1104.

ADAMS
EAST
Good income on Elm St. 3 family completely furnished. Two 2-room apts. one 3 room apt. now rented for $175 per month. Priced right at $9500 with $3000 down.
ADAMS REALTY CO.
382 Auburn Ave. FE 4-3393
OR 3-2420 FE 2-1900

Huntoon Lake
Just 3 houses from Huntoon Lake. we found you the buy of the year. So sac, fast a sale, make your wife a Queen in this well planned 2 bedroom home which features large spacious closet space that is so much appreciated. You have a large wonderfully planned living room with fireplace. Also a separate dining room with spacious well planned kitchen and a 1½ car plastered garage. A full basement with laundry and furnace room. Also large recreation room with another fireplace and a built-in bar. This home is completely plastered and has oak floors throughout, situated on large 100x130 ft. lot in beautiful Huntoon Lake Sub with lake privileges on private sand beach. Full price, $13,900 with terms. Call for appointment.
WHITE BROS.
REALTORS
Phone OR 3-1872 or OR 3-1769
Open 9-9. Sun. 1 to 5

2 BEDROOM HOUSE NEW NEAR Auburn Heights. Lot 100 by 200. Need some finish. Easy terms. William G. Whitcomb, realtor FE 5-9522.

7 ROOM MODERN HOME IN Village. Buchy Realty 50R3 Ortonville.

For Colored People
8 rooms & bath unfinished upstairs, gas heat. Well landscaped & paved street. FE 4-1354.

WEST OF TOWN
If you are looking for a well built home in good condition and fine location, see us about this 5 room modern bungalow. Oil heat, garage, large corner lot. $9950.

GI
No inflation in the price of this modern 2 bedroom home with stairway to attic, oak floors, gas heat, paved street and close to bus. $9500.

VACANT
A little paint plus energy will furnish you with a cute 2 bedroom bungalow. Gas heat. Only $950 down.

JOSEPH F. REISZ
53½ W. Huron St. FE 3-0250
Co-operative Real Estate Exchange

HOMES AND HOMES OF ALL kinds. Also building G. I. homes. P. W. Dinnan and Son, 66 W. Huron.

WATKINS LAKE HOME, 2 BEDroom, AC oil heat, immediate possession $1000 down. 4589 Forest Dr., Watkins Lake. Sat. or Sun. 2 to 5 p.m. Royal Oak, Lincoln 6-9246.

FOR SALE IN ROCHESTER, 2 bedroom brick home. North-hill section. OL 2-7831.

HAVE YOU
$1500, that you would like to use A small home land contract or as down payment on a brand new 2 bedroom home? Has full basement, copper plumbing, 52 gallon electric hot water heater, forced oil burning furnace, sliding closet doors. Double compartment sink and spray, tile bath, select oak floors. Situated on large lot in a restricted subdivision. Selling price $11,800.
HERBERT C. DAVIS
4925 Pontiac Lake Rd. OR 3-7614

WHITE OR COLORED
Modern 2 bedrooms and bath on 1 floor with stairway to unfinished attic. Full basement, full gas unit, automatic hot water heater, aluminum storm doors and windows, back yard cyclone fenced. Full price $11,000 with $2,000 down. Shown by appointment only.
WILLIS BREWER
Roosevelt Hotel
FE 4-8181 FE 2-8532

2 BEDROOM, FULL BASEMENT, 5 acres, immediate possession. Ortonville 97F.

AUBURN HEIGHTS
3 bedrooms. Full bath. Good garage and workshop. Only $1000 down. $65 per mo. Immediate possession.
WILLIAMS LAKE
Well located 2 bedroom home. Hardwood floors. Plastered and painted walls. Only $750 down.
40 ACRES—VACANT
4 mi. east. Priced at $300 per acre.
CUCKLER REALTY
236 N. Saginaw FE 4-4091
Eves. FE 7-6143 FE 5-8312

For Sale Lake Prop. 44

4 ROOMS AND BATH. OIL HEAT, electric hot water heater and electric stove. $6,100. FE 3-6214.

WILLIAMS LAKE FRONT
Modern 3 bedroom home. Automatic oil heat, electric hot water, 2 car garage, beautiful sand beach. Here's your chance to make your dream come true. Holmes Bartram, 4392 Dixie Highway, Drayton Plains, OR 3-1990.

WILLIAMS LAKE
4 rooms and bathroom. Large landscaped lot. Lake privileges. Oil heat. $4,950 full price.

CRESCENT LAKE
4 room cabin 18x25 unfinished addition. Large lot. Lake privileges. Must sell immediately. $2,800 cash. PAUL M. JONES, REA LESTATE 871 W. Huron FE 4-3505

WOODED 2 ACRES ON OAKLAND Lake. 28 x 47 Homesight cleared with footings poured, plus good well. Blueprints, if desired. Call FE 4-0606.

Sale Suburban Prop. 45A

3 ROOMS AND BATH ON APproximately ½ acre off South Blvd. Rd. $6,500, $1,500 down. Call Nina Martin Realtor, OL 2-9761.

Christmas Day Will Be Happier
Spent in this 3 bedroom home located on large double lot in the northeast part of Rochester near the site of the new Catholic School. Priced at only $9,000.

Makes You Believe in Santa Claus
When you read the price tag on this 5 bedroom, all brick home. Has income possibilities and is located close to shopping area. Priced at only $16,-000 with terms.

ROGER B. HENRY, Inc.
511 Main OL 1-9111
Rochester, Michigan

SERIOUSLY
Have you given any thought to moving out in the country on 3 acres where you can have a sizable garden and a bountiful deep-freeze, enjoy raising pets along with loved ones, far enough away from the city (a little over 9 miles) for privacy. Here it is a good two bedroom home and an insulated chicken house all in good shape. It can be yours for only $8,900 with terms.
Edw. M. Stout, Realtor
77 E. Saginaw St. Ph. FE 5-8161

BIRMINGHAM SUB. LOVELY 5 rooms, basement, unfin. attic attach. 2 car gar. Only $12,500.

2 FAMILY FLAT. Approx 1 acre of ground. Only $99.50.
CLARKSTON
9 rooms, bath, basement, 2 car garage. Real cheap for quick sale.

WILLIAMS LAKEFRONT
Fenced in 50x340 ft. lot, 6 rooms, bath, basement, 2 car garage. $10,500.
THELMA M. ELWOOD FE 4-2583

For Sale Lots 46

21 LOTS $10 DOWN AND $10 month. FE 2-7073.

BUILDING LOTS
12 lots 40 ft. Sewer and water in. North end of Pontiac. Terms if desired. Call
JUDSON BRADWAY COMPANY
1100 Majestic Bldg. WO 2-9700

FOR BETTER SITES FOR BETTER HOMES, SEE CHEROKEE HILL!
Compare the advantages of its close in country location—Elizabeth Lake Rd. 1 mile W. of Telegraph Rd.—and select your site soon.
CARL W. BIRD, Realtor
503 Community National Bank Bldg.
FE 4-4211 Eves. FE 5-1382

LARGE LOT WITH PRIVILEGES on Dollar Lake. Will take lumber or any building materials on trade.
WILLIS M. BREWER
Roosevelt Hotel
FE 4-8181 or FE 2-8532

IDEAL BUILDING SITE 50x140 paved street near St. Joseph and McConnel School. $750 terms. FE 5-8964. Russell A. Nott, Realtor 170 W. Pike. FE 4-5905.

WATKINS LAKE. A 60 FOOT lake front lot. An opportunity to get a good location at a reasonable price on terms. Edward B. Keith, The Lake Man, EM 3-4432.

Watkins-Pontiac Estates
Just off Pontiac Lake Rd., on a beautiful dead end street in a growing subdivision. Lot 100x150. Good restrictions. $1250. FE 5-4709 after 4.

West of the Dixie
100x150 ft. building sites in a beautiful neighborhood. Highly restricted area. Close to bus service, schools and stores. On good roads. Close in. Low as $800 with $80 down.

East of the Dixie
100x150 ft. building sites in a nice neighborhood and restricted area. Close to bus service, schools and stores. Close in. On good roads. As low as $600 with $60 down.

North of Pontiac
Beautiful homesites 100x190. In a planned area or better living. Highly restricted. Close to bus service, schools and stores. Low as $760. $100 down.

EAST SIDE
2 nice homesite lots, 40x130 ft. each, on a corner, 2 blocks off Mt. Clemens Street. Only $1200 with $200 down takes both.
TROY TOWNSHIP
A beautiful corner lot, 81 ft. x 268 ft. with Twnship. water in a nice neighborhood. $1350 cash takes it.
4286 Dixie Hwy. Drayton Plains
OR 3-2361 Open Sundays
L. C. LADD
4286 Dixie Hwy. Drayton Plains
OR 3-2361 Open Sundays

For Sale Lots 46

BUILDING LOTS
12 lots 40 ft. Sewer and water in. North end of city. Terms if desired. CALL
JUDSON BRADWAY COMPANY
1100 Majestic Bldg. WO 2-9700

SPECIALS
A little land and better living. Lovely one acre parcels of very fertile land. Close to bus, stores and schools. Only $15 down and $15 per month.
L. H. BROWN, Realtor
1362 W. Huron FE 2-4810

For Sale Acreage 47

FOR SALE 5 ACRES ON BALD Mt. Rd. Large barn, electricity and well on property. Cheap. FE 4-6645.

21 ACRES
15 minutes north of Pontiac. Good fishing lake nearby. Wooded section affords choice bldg. site. $3,900. $950 down.
FLOYD KENT, Realtor
24 W. Lawrence FE 5-6105
Open Eves.
Next to Consumers Power

2 ACRES
Close in. On good roads. Close to schools, stores and bus service. Low as $700 with $100 down.
4 ACRES WOODED
4 acre parcels on paved highway. North of Pontiac. Comprised of 3 acres of woods and 1 acre cleared in the rear for garden. $170 down.
5 ACRE PARCELS
Beautiful level 5 acre parcels of excellent garden soil where you can grow most of your own living; on good roads. Close in. $2250 with $150 down.
10 ACRES
A rea. nice 10 acre parcel with a year around flowing stream. About 5 mi. from downtown Pontiac. $4200 with $800 down.
SCENIC HOMESITE
10 acre hilltop homesite with some trees overlooking the Dixie Hwy. and a small lake. Approx. 1¼ mi. from downtown Pontiac. ¾ mi. of Dixie Hwy. A million dollar view for only $2500! With $500 down.

L. C. LADD
4286 Dixie Hwy. Drayton Plains.
OR 3-2361 Open Sundays

ROCHESTER AREA
SCENIC HOMESITES
3 7-10 acres $1,800
5 acres $2,250
7½ acres $4,000
EASY TERMS
Maurice Watson, Realtor
"WE SELL THE EARTH"
630 W. Fourth, Rochester, OL 6-0371

For Sale Farms 48

FOR FARMS AND ACREAGE
Call Rutledge OR 3-1111

FACTORY SITE
From 10 to 103 acres on railroad and pavement. Will build to suit your needs.
P. W. DINNAN & SON
66 W. HURON.

FARMS OF ALL KINDS, REAL buys! P. W. Dinnan & Son, 66 West Huron.

WANT A HORSE TO RIDE, PETS for your children, fresh garden produce or chickens? We have a 28 acre farm on main road near Milford, remodernized 4 bedroom farm home, barn, and coop. All equipped for 500 chickens. $20,000. Call owner, EM 3-2357.

465 Acres
Better than three-quarters mile of waterfront. Good payment. Real buy, 8 miles West of Pontiac. P. W. DINNAN & SON, 66 W. HURON.

40 Acres—Metamora
Large attractive 7 room bungalow in excellent condition, natural fireplace, picture windows giving excellent view of countryside. Full basement, oil heat. Storms and screens. Large barn, new roof, 8 acres, timber. School bus. $21,000. $7,000 down.

Roy Annett Inc.
REALTORS
28 E. Huron FEderal 3-7193
Open Evenings and Sunday 1-4

Templeton
120 ACRES
Near Capac. Excellent and highly productive soil, large barns, stanchions for 32 cows, new milk house, good well and plenty of other outbuildings and machine shops. 3 bedroom modern home with full basement. Immediate possession. Priced at only $22,-000 with terms or will trade for Pontiac property.
K. L. Templeton, Realtor
2339 Orchard Lake Rd. FE 4-4563
Open Eves. Open Sun. 1 to 5

Sale Business Property 49

CLARKSTON
Corner Washington and Main. 22x85 store for sale or lease. Gas heat. MA 5-2581.

94 x 204 FT.
Choice gas station corner location in fast-growing northend section. A good buy at $13,000.
FLOYD KENT, Realtor
24 W. Lawrence FE 5-6105
Open Eves.
Next to Consumers Power

SMALL RESTAURANT DOING good business. Reasonable. Inquire between 5-15 and 7-30 p.m. 216 West Yale St. Pontiac.

Rent-Lease Bus Prop 49A

EXCELLENT BUILDING, 30x60, full basement. Oil heat. Suitable for retail offices, wholesale, storage, manufacturing. FE 4-5931.

16x50 STORE AND 20x50 STORE 2615 and 2619 N. Dixie, ½ mile N. of Telegraph.

For Sale or Exchange 50

WANTED 30 TO 40 ACRES OF VAcant land have 1948 25 ft. Zimmer housetrailer and cash. Call Edward M. Stout Realtor FE 5-8165.

Business Opportunities 51

4 EFFICIENCY APTS ON ANNA Mari Island, Fla. All modern, on Waterfront. By owner. FE 8-0342.

TAVERN AND SDM
A BUSY TAVERN located on 2 main streets inside the city, with a new 3 year lease. Shown by appointment.

GROCERY AND SDM
A BUSY NEIGHBORHOOD grocery with large take-out business. Has a 4 room and a 2 room apartment. Will sell on terms.
IVAN W.
SCHRAM
FE 5-5091 or FE 5-2564
1111 Joslyn, Cor. 3rd. Realtor
Co-operative Real Estate Exchange

FACTORY SITE FROM 10 TO 103 acres on railroad and pavement. Will build to suit your needs.
P. W. DINNAN & SON
66 W. HURON

BEAUTY SHOP OPERATORS dream fully equipped. Complete with one busy operator. Priced for quick sale. FE 2-5508. FE 5-7998 eves.

COFFEE SHOP WITH LIVING quarters on 2½ acres of frontage, on main route to Straits in small village. Northern Michigan. Will accept trade. General Delivery, St. Helen or ph. 301.

FOR SALE, BY OWNER, BUSIness property 101 ft. frontage on M-24. 1200 square ft. floor space with modern living quarters above. Near Lake Orion. Will consider trade for residential property and cash in or near Pontiac. Shown by appointment only. Ph. evenings 7 p.m. to 9 p.m. MY 2-3011.

GULF SUPER SERVICE
For lease. Well located. Doing good gallonage. Call L. H. Cole Oil Co. FE 2-9173.

TO BUY, TO SELL — REALTOR Partridge is "THE BIRD" to see.

Business Opportun

Sale Household Goods 57

ANTIQUES FOR CHRISTMAS. Colored glass, china furniture, choice items. MY 3-4308.

A GOOD BUY IN SMALL RADios; $6 and $8. FE 5-8755.

AUTOMATIC ELECTRIC DRYER. No down payment. Balance at $10 per month. Late model automatic washer. Balance at $8 per month. Phone MY 3-3711.

ADMIRAL TELEVISION, 20 INCH beautiful mahogany console. Excellent condition. Now only $99.95. MI 6-1309.

ANTIQUE GOSIP BENCH, platform rocker, bone dishes, cruet set and china. EM 3-4047.

APT. SIZE ELECTRIC STOVE, $45. FE 5-3280.

BABY-TENDA, FIVE PIECE OAK dinette metal bed outfit, chest of drawers, Duo-Therm oil heater. FE 2-4883.

BEDROOM SUITE; BED, CHEST and dressing table. Green. Phone MI 6-8062.

BUFFET $15.00. TABLE, $7.00, chairs $1.00 each. OR 3-7590.

BOTTLE GAS

Installed in your home for $22.77 complete. Kenyon Fuel-gas. 5268 Dixie Hwy. OR 3-2491.

SENDIX AUTOMATIC WASHER. Deluxe giromatic model. Regular $209.95, now only $149.95. MI 6-1300

BEDROOM SUITE, MODERNISTIC design, limed oak, complete set, famous makes. Assemble these yourself and save more than half retail price. Michigan Fluorescent, 393 Orchard Lake Ave.

BEAUTIFUL SOLID WALNUT 6 piece bedroom suite. FE 5-7332.

CASH FOR FURNITURE OR tools. Phone OR 3-2717.

CASH FOR SMALL RADIOS AND record players. FE 5-6755.

CHROME DINETTE SETS. Assemble these yourself and save. 4 chairs and table $69.95 value, $39.95. These are brand new 1954 models. Famous makes Formica tops. All popular colors. Come in look, compare and be convinced of these extraordinary bargains. Michigan Fluorescent, 393 Orchard Lake Ave.

3 PIECE BATHROOM OUTFIT. $40. Phone FE 2-5005.

17 INCH TV CONSOLE. VERY

½ PRICE SALE

On Linoleums, Floor Tile, Wall Tile and Paints at

SYERS 141 W. Huron FE 4-3004

DRESSER, $8.95. SIX YEAR CRIB, $7.95. Davenport and chair, $19.50. Table top gas stove, $19.50. Three burner gas apt. stove, $9.50. Ref. $29.50. Odd beds $3.95. Two twin beds and springs $18.50 each. Sofa bed, $14.50.

BANK FURNITURE CO.

42 ORCHARD LAKE AVE. NEXT TO FARMERS GAS STATION.

E-Z TERMS

Open 'til 9 Friday nights

good Also Thor whirlpool type washer. Evenings, 90 N. Telegraph

COMPLETE BED. FE 3-7265

DAVENPORT AND CHAIR. GOOD condition. $35. FE 3-7761.

DEEP FREEZE, 15 FT. $150 BElow list. Warwick's, FE 4-5090.

DRESSING TABLE AND SKIRT, chair, mirror, $12. Reed desk, $10. Walnut bookcase, $15. MI 6-0487.

21 CU FT. SHEAFER FREEZER, youth bed 4 wheel chairs. OR 3-4852

4 ROOMS OF NEW FURNITURE. Willett Maple, etc. FE 4-0133.

6 FT. RUSTIC BAR SUITABLE for recreation room. 3 stools included. EM 3-5483

75 YDs. OF GREEN TWIST CARpet with onite padding. Good condition. 186 Oneida Rd. FE 2-8501.

ELECTRIC BLANKET, NEVER been used. Nesco Roaster. FE 4-5830.

ELECTRIC SEWING MACHINE, $10. Piano $10. Tabletop gas range $30. 750 Chamberlain.

ELECTRO MASTER ELECTRIC range, $40. Good condition. OR 3-0389.

EASY SPIN DRYER WASHING machine 7 years old. Good condition. MI 6-2219 after 4:00 p.m.

ELECTROMASTER STOVE. ALSO General Electric dishwasher, both for $65. MA 5-5198.

ELECTROLUX GOOD CONDITion Cheap FE 5-0642

ELEC. RANGE AND SPIN DRYER washer. OR 3-4720, after 5:00.

ELEC. STOVE, 30 INCH, APT. size refrigerator & 2 wheel trailer. FE 4-0365.

FOR SALE GUARANTEED REfrigerators ..... $39.95 up
Wringer washers ..... $39.95 up
Spinner washers ..... $69.95 up
Vacuum cleaners ..... $7.95 up
Roy's 66 Oakland FE 2-4021

GAS STOVE, 7 CU. FT. REFRIGerator Maytag washer. Reasonable. FE 2-8001.

G. E. ELECTRIC STOVE. GOOD condition $75.00. MAyfair 6-2898 after 5 p.m.

GAS STOVE, USED 3 MOS. COST $150, now $75. OA 8-2073.

GE WASHING MACHINE. LIKE new FE 2-2290.

G. EY 3 PIECE (ROWE) SECtional. Well built. 1 year old. $125 FE 4-8513

GYRO-MATIC BENDIX WASHER. Ex cond. FE 2-6723

$20 CHRISTMAS BONUS ON PHIL gas dryers between now and Dec. 24. Phillip Petroleum Co. 2625 Orchard Lake Rd. FE 2-9195

HOTPOINT CLOTHES DRYER, like new, will sacrifice. FE 5-4463 after 4

HOOVER VACUUM LIKE NEW. $14.95. Belts bags brushes all makes 856 Myrtle. Huron Gardens.

HOLIDAY SPECIAL

Frigidaire 30 in. range $189.95
Frigidaire 9 ft refrigerator floor model $169.95
G E refrigerator floor model. $269
Domestic sewing machine, floor model $119.95
Frigidaire dryer $179.95
G E freezer 11 cu ft. $379.95

CRUMP ELECTRIC

3465 Auburn Rd. FE 4-3573

HEATERS OIL BURNING HAVE several that are ideal for 3 and 5 room houses. Beautifully designed. Look like television consoles. One of America's very best brands. These are brand new but slightly scratched in transit. Terrific values Michigan Fluorescent 393 Orchard Lake Ave.

HANDMADE QUILT TOPS, $8. Quilted quilts, $20. Mrs. Gene Parks, Carrier Mills, Rte. 1, Illinois.

HOT POINT DRYER, $139.95. R.B. Munro Electric Co., 1060 West Huron.

40 INCH SINK WITH BLUE FORmics top New $37.50. R. B Munro Electric, 1060 West Huron.

KITCHEN AID ELECTRIC MIXer and juicer. Practically new. OA 8-3649.

KENMORE IRONER WITH WALnut cabinet practically new, reasonable. FE 2-6120

KENMORE WASHING MACHINE, good running condition. $35 OR 3-0869

KELVINATOR REFRIGERATOR. Good working condition. Only $29.95. MI 6-1300.

18 INCH RCA WITH DOORS $99.50
Inside antennas $ 2.95

WALTON TV

Walton Cor. Joslyn FE 2-2257

LATE MODEL SQUARE TUB. Maytag washer, reasonable. FE 4-0723

LIVING ROOM SUITE, 2 PIECE, good condition. FE 5-5945 after 4.

LARGE OVERSTUFFED CHAIR with ottoman. 94 Dwight. Ring manager's apt.

LIVING ROOM, KITCHEN FURN., corner cupboard, dressing table. Call between 4-7 p.m. FE 5-1831.

LINOLEUM AND PAINT SALE ½ price at Jack's 183 N Perry near Seer

LATE MODEL 30" R.C.A. ELECtric range. Used 3 months. $145 FE 2-9743.

LEAVING TOWN, MUST SELL custom made sofa, matching mahogany leather top lamptables, cocktail table, maple bedroom suite, custom made spread and drapes, skunk furcoat, size 12, black Persian lamb, size 14, typewriter. 84 Newberry.

LIVING ROOM SUITE, MATCHED step tables. Table lamps. 290 Starr. FE 5-4304.

MOVING: REFRIGERATOR, 6 FT. Frigidaire; AB gas range; mahogany round dining table; mahogany book case; four blond kitchen chairs. FE 2-3445, after 6.

MAYTAG WASHER; IRONRITE ironer; electric heater; grill; white ice skates, size 6. MI 4-6037.

Sale Household Goods 57

MAGIC CHEF GAS STOVE, $35. Davenport and chair with slip covers $32. Large buffet, $25. Double bed, $20. FE 5-2913.

MATTRESSES AND BOLLYWOOD beds. All new. You save. Closed on Sat. Hilbers 45 Williams. FE 5-3533.

MAPLE TWIN BED COMPLETE. $30. FE 5-5787.

MAHOGANY BUFFET, LIKE new 2 rugs. FE 5-0646 after 6.

9x6 LINOLEUMS. $1.98

Plastic Wall Tile ..... 10c Sq. Ft.
9x12 rugs $2.98
49c 4½ Ft. Wall Tile ..... 17c Ft.
$4.95 House Paint ..... 1.79 Gal.
12x12 Armstrongs ..... $4 Off
Vino Counter Topping ..... 19c Ft.

Harolds, 140 S. Saginaw

PRICES SLASHED NEW FURNITURE

Blond double dresser, bookcase bed, large chest, $99.50 up. Sofa beds $39.50 up. Bunk beds, complete, $44.95. Cotton Mattress, all sizes $11.95. Innerspring mattress, $19.95. Chrome dinette, $39.95. Limed oak drop leaf extension table and 4 chairs, $79.70. Sewing rocker $7.95. Blond glass-top step end coffee table $5.95. Metal ironing boards $4.95. Fiber wardrobes $6.95. Everything for the home.

BANK FURNITURE CO.

42 ORCHARD LAKE AVE. NEXT TO FARMERS GAS STATION

120 ACRES

Open 'til 9 Fri. nights

PHONOGRAPHS 3 SPEED, CASES slightly marred. $29.95 value $19.95. Ideal for Christmas gifts. Michigan Fluorescent, 393 Orchard Lake Ave.

REFINISHED DRY SINK; MARble top chest and marble top dresser. EM 3-3514.

RANGES DRYERS, REFRIGERAtors See them demonstrated by home economists from Consumers Power Co and experts direct from factory during our open house Thurs., Fri. and Sat., nite. We will be open until 9 p.m Michigan Fluorescent 393 Orchard Lake Ave.

REFRIGERATOR, EXCELLENT condition, $45. FE 4-3403.

REFRIGERATOR, GOOD WORKing condition $25. 44 Liberty.

REBUILT SQUARE TUB MAYtag and Kenmore washing machines. Guaranteed, FE 4-5169.

REFRIGERATORE, LAST YEAR'S 1953 models. One of America's best name ebrands. Guarantd for 5 years. Buy a new refrigerator for a little more than a used machine. Michigan Fluorescent, 393 Orchard Lake Ave.

VACUUM CLEANER, GOOD CONdition. Reasonable. Hand sweeper, also electric. FE 2-3458.

SET OF 3 MAHOGANY DUNCAN Phyfe tables. Gas water heater. Reasonable. FE 2-9002.

SOAP. ORNATE CARVED FRAME. Coral metallic, $100. MA 6-2322.

SEWING MACHINE & VACUUM Cleaner Repairing. FE 2-3700.

STOVES BOUGHT, SOLD & EXchanged Turner's 602 Mt. Clemens. FE 2-0801.

SILVERTONE TABLE MODEL combination radio and phonograph. Good condition. Reasonable. OR 3-1848.

SPECIALS

Blond desk and chair $29.00
G.E. Spin dry washer $35.00
5 drawer oak chest $14.95
Chifferobe, with mirror $10.00
Warm morning heater $29.00
48 cup electric coffee urn $15.00
$69.00 blond cedar chest $39.00
New metal cabinets ..... $ 8.95
All white coal kitchen heater $25.00

We buy, sell and exchange everything for the home.

Oakland Furniture

104 S. Saginaw FE 2-5523

TELEVISION, 16 INCH USED, Silvertone table model, $55. Operating very good. 158 Oakland Avenue. FE 2-1381.

TAPPAN GAS RANGE, DOUBLE oven and double broiler. Practically new. Bookcases and corner table 28 in. square. All blond, FE 2-6477.

THOR IRONER EXCELLENT conditio. Best offer. FE 4-3403.

USED GAS RANGES; $29.50 AND up. R. B. Munro Electric 1060 W. Huron.

USED TV'S $49.50 AND UP. R. B. Munro Electric 1060 W. Huron.

Used Trade-in Dept.

Studio couch $19.95
2 pc. living room suite $19.95
5 pc. wood breakfast set $24.95
6 pc. dining room set $49.95
Chest of drawers ..... $ 8.95
Large dresser $24.95
Student desk ..... $ 7.95
Odd upholstered chairs ..... $ 4.95

SMALL DOWN PAYMENT
FREE PARKING
WYMAN'S
18 W. Pike Only

Used Trade-in Dept.

Washer, guaranteed $29.95
Apt. size gas stove $39.95
Electric range $39.95
Large oil heater $39.95
Refrigerator, guaranteed $69.95

SMALL DOWN PAYMENT
EASY PARKING
WYMAN'S
18 W. Pike Only

VICTORIAN OVAL TOP OCcasional table, solid walnut, $22.50; sectional bookcase, 4 horizontal sections, solid oak, $22.50; solid walnut bed. 55 Waldo. FE 2-2065.

VACUUM CLEANERS USED 100 left. All makes to choose from. $4 158 Oakland Avenue. FE 2-3781

WANTED RUG OR CARPET 13 by 15. Good condition and reasonable. FE 4-5420. Call between 3 and 6.

WESTINGHOUSE REFRIGERAtor. In perfect condition. $50. MA 5-7207.

WAYNE GABERT'S APPLIANCE SPECIALS

Used Television sets, from $49.
Bendix Economat automatic washer, like new, $
Several gas refrigerator like new ..... $99.
$279.95 Norge automatic washers, like new ..... $199.
$189.95 Bendix dryer new ..... $149.
Many others to choose from. Big discounts on new floor samples.
121 N. SAGINAW
FE 5-6189

WESTINGHOUSE STOVE, 2 OVENS Completely automatic. Cheap. MA 6-3542

1948 WESTINGHOUSE REFRIGERator and stove. Good condition. 4054 Meigs, Drayton Plains, OR 3-2949.

FRIGIDAIRE, $65. FE 4-6266.

9 PIECE SOLID OAK DINING room suite Cheap. MAyfair 6-6000, 32385 Northwestern.

1951, 10.2 FRIGIDAIRE, 65 LB. food freezer. Excellent condition. 123 Oliver.

Christmas Gifts 59

A BOY'S DREAM

Lionel Train, "O" gauge, with over 100 feet track, 9 automatic switches, single and double automatic signals, automatic engine, cattle, milk coal, lumber and searchlight cars, water tank, station and village houses, tunnel and bridge; also passenger train, 2 section platform with folding legs. Original cost $350. Practically new, many accessories never used. Will sell complete layout with platform, if desired. $150. Call evenings FE 5-8387.

ALL KINDS OF RELIGIOUS goods The Madonna Shop, 21, O'Riley. Open every night till Christmas.

APPLIANCES, ELECTRIC IRONS, roasters, toasters, coffee makers, mixers, everything brand new. First quality, famous makes. Just broken packages. Buy these at less than discount prices. Michigan Fluorescent, 393 Orchard Lake Ave.

AKC REGISTERED COCKER puppies. FE 5-3860.

ALMOST NEW 3 6-10 H. P. MERcury outboard motor. $95.00. 2780 E. Walton Blvd.

AMERICAN FLYER TRAIN. Many access. Like new. Boy's hockey skates size 7. Guppies and aquarium. Beautiful old fashioned pitcher, wash bowl and chamber. Player piano, FE 5-1925. 223 Nelson.

BOY'S SIZE 7 ROLLER SKATES. Like new. $8. EM 3-3793.

BOY'S 26 IN. BIKE. LIKE NEW. MY 2-6792.

BOY'S CHICAGO ROLLER SKATES size 9; Girl's size 7. Like new. Boy's ice skates, size 9; Girl's size 6. FE 4-6081.

CAMERA CASE AND FLASH OUTfit F45 lens. Low brass lamps. 290 Starr. FE 5-6304.

Christmas Gifts 59

BOYS' AND GIRLS' BICYCLES. FE 4-6266.

Christmas Specials

Shot guns and deer rifles, 25 per cent off.
30 per cent off on all fly rods. Regular $19.95 Ocean City spinning reels, now $14.50.
EVINRUDE OUTBOARD MOTORS, NEW 1955 MODELS, EASY TERMS. TRADE-INS ACCEPTED
Boys Hockey skates, $9.95.
Thermo boots, $14.50.
Insulated deer hunting coats, $16.50. Regular $19.95 auto. toaster, now $10.95.
Regular $18.50 ¼" electric drill, now $13.97
7" Mall power saws, $54.95
26" bicycles, $37.50.
Sunbeam auto. fry pans, deep fryers, steam irons and auto. coffee makers, $1. down, $1 week.

KELLY'S HARDWARE

2994 Auburn At Adams FE 2-8811

CHRISTMAS SPECIAL

1954 Evinrude 7½ h. p. outboard. Like new $150. OR 3-2068.

CHILD'S SIDEWALK BIKE, $15. EMpire 3-5847, evenings.

ENGLISH SPRINGER PUPPIES. AKC reg. Ideal Christmas gifts! Reas. Ph. Ortonville 12F11.

ELECTRIC CLOCKS, PERCOLAtors, toasters, waffle irons, Borg scales, outdoor grills door chimes steam irons. Stainless steel ware, 40 per cent off. Christmas decorations.

See our huge toyland. Lionel trains, Smith-Miller trucks, erector sets, sleighs, skis, toboggans. 20 per cent off on all pool tables.

Trade in your old skates on a new pair.

Open evenings until Christmas. Easy parking.

BARNES HARDWARE
742 W. Huron

ELECTRIC TRAIN SET REASONable. FE 4-6131.

GIRL'S 36 IN. BICYCLE. FE 5-5724.

GIRL'S CHICAGO ROLLER skates, size 4, $7. OR 3-7735.

10 INCH POWER SAW WITH dado head; belt sander; new 16 mm camera with turret head. MI 6-3735.

3 PAIR OF SKIS AND POLES. Sled Toboggan. Girl's size 16 snow suit, shotgun, deer rifle, new 22 rifle, Tent and camping equipment. Ice skates. FE 2-1046.

FOR SALE CHEAP. LADY'S beautiful mouton lamb coat, size 16. Also man's diamond ring. Call Market 4-3906.

GIRL'S SHOR ROLLER SKATES, 2 pair, like new, size 1 and 1½, $8 each. OL 6-1607.

GIRL'S ICE SKATES, SIZE 5, small size snow shoes. FE 5-0442.

GIFT ITEMS FOR MEN AND women on your Christmas list—Beauty Counselor cosmetics. FE 2-0425.

JIG SAW WITH MOTOR, GOOD condition. MY 3-7333.

LADIE MODERN WATCH AND jewelry. Expensive clothing, size 14 and shoes. All reasonable. Worn 1 season. Phone FE 5-5029 after 4:00 p.m. All day Saturday and Sunday.

LIONEL TRAIN, YEAR OLD, reasonable. FE 3-4319.

LADIES TITANIUM DIAMOND ring, Zircon ring wristwatch, lapel watch and costume jewelry. Like new EM 3-3604 eves.

L. C. SMITH TYPEWRITER. Standard size. Good condition. FE 2-6637.

MEN'S PRECISION ROLLER skates. Size 9½. EM 3-4953.

MEN'S SHOE ROLLER SKATES, size 8. $10. OR 3-1754.

BOY'S CHICAGO ROLLER skates. Very good condition. FE 5-6292.

PING PONG TABLES

Regulation size and thickness, with legs $32.50

M. A. Benson

949 N. Saginaw St. FEderal 4-2521

REG. BOXERS, 40 CHAMPIONS in Pedigree OR 3-2155.

SLIDE PROJECTOR AND SCREEN for sale. OR 3-1625.

SHIPPERKE PUPS AKC REG. Lovely Christmas gifts. OL 1-4393.

SMALL GENTLE BLACK PONY. $85 MA 5-4811.

TRICYCLES, BICYCLE TRUCKS, toys, victrola. OR 3-2509

WANTED: RUG OR CARPET 13 by 15. Good condition and reasonable. FE 4-5420. Call between 3 and 6.

Webster-Chicago 3 speed portable phonograph. FE 5-5764.

WANTED: ELECTRIC TRAIN. MA 5-7730.

For Sale Miscellaneous 60

35MM EASTMAN-KODAK SLIDE projector with case, like new. Fender skirts for '49 to '51 Ford. FE 4-9370.

ALWAYS WRECKING

Sale on used building materials. A million feet of good sound lumber. Doors, plumbing, sash, brick. Union Wrecking Co. 31245 W. Eight Mile Road. Phone Farmington 626 or KEnwood 5-1660.

APARTMENT SIZE GAS RANGE, four burner $129.50 value, $69.95. Slightly scratched. Also several full size ranges in electric and gas at extraordinary values. Michigan Fluorescent, 393 Orchard Lake Ave.

ALL ELECTRIC TOOLS, APPLIances at who'esale prices to all. GENERAL WAREHOUSE CO., 2358 Dixie Hwy. PARK FREE.

ALUMINUM COMBINATION DOORS, $29.95
Used Storm Windows
FE 4-2575 Eves. FE 5-7433

ANCHOR FENCES

No money down, F.H.A. approved. FREE ESTIMATES FE 5-7471.

AUDIUM HEARING AIDS ARE not noisy; get free trial be convinced. Rules, FE 2-7900.

AFGANS, COMFORTERS WOVEN rugs. Reasonable. 23 Pine St. FE 2-6327.

Artist's supplies, hobby supplies, see Classification 24A "HOBBIES & SUPPLIES."

BABY BUGGY. DRAPERIES, man's navy suit, 40 8 yds red burlap, transite, gold suit 16. OR 3-1942.

BURMEISTER'S LUMBER

TWO YARDS

Pontiac — Detroit

OPEN 8 A.M. TO 8 P.M.

4x8 Sheet rock per sheet, $1.35.
4x8 fir board $95. per m
1x6 W. Pin. boards $85. per M
1x12 W. Pine board $95. per M.
1x12 W. P. Shelving $.15 a ft.
2x4 red Fir, special $.06 a ft.
2x6 Red fir special $85
2x8 Red Fir special $85
4x4 pine flooring $110 per M.
Ceiling Tile $.09 per ft.
Zonolite per bag $1.35.
Loose rock wool $1.25.
4" blanke insl $4.90 100 ft.
W. P. combination doors, $14.95
Aluminum combination doors $29.95
3 piece colored bath set all fittings complete only $149.95.

HARDWARE—PLUMBING
BOYDELL PAINTS

IF YOU ARE BUILDING A HOUSE DRIVE OUT TO BURMEISTER'S AND SAVE UP TO $500 ON ALL MATERIALS

MAKE SURE IT'S

BURMEISTER

Northern Lumber Co.

8197 Cooley Lake Rd.
Pontiac — EM 3-4171
Telegraph and 9 Mile Rd.
Detroit — FL 1-4184

BRICK—used—BRICK

Common, Brick—Fire Brick
New & Used Lumber
Excellent used 2x4s—2x6s—2x8s—3x12s—3x14s
2x6, T. & G. & Sheathing
Used doors comp with frames. SAVE by getting our figures on complete lumber lists.

SURPLUS LUMBER

AND MATERIAL SALES CO.
5340 Highland Rd. (M-59) OR 3-7092
Open 8 to 5:30 Except Sundays

BATHROOM FIXTURES, SOIL pipes and fittings, automatic oil and gas water heater, oil and coal furnaces, steam and hot water boilers, oil fired.

HEIGHT'S SUPPLY

2685 Perry St.
Phone FE 4-5431

CASH FOR FURNITURE FE 4-7681

For Sale Miscellaneous 60

Blackett's Offer

Knotty pine $140M
1 by 6 sheeting $70M
2 by 4 $65M
Zonalite per bag $1.35
Oak flooring $130 up
4 grade
Cash and carry prices
Complete line of building materials
Slightly higher on deliveries.
8161 Dixie Hwy. Clarkston
MA 5-5811

Christmas Specials

Televisions, refrigerators, freezers, electric stoves, ironers. New floor samples Big discount. Terms. Call or stop at Wayne heating Co 523 N. Main Rochester. OL 2-0211.

CONCRETE CULVERT PIPE
CASH & CARRY

8" size 3 ft. long ..... $2.19 each
10" size 3 ft. long ..... $3.30 each
12" size 3 ft. long ..... $4.26 each

BLAYLOCK

COAL & BUILDING SUPPLY CO. 81 Orchard Lake Ave. FE 3-7101

COLEMAN FLOOR FURNACE, good condition $75. Portable sewing machine, automatic washer. FM 3-4437.

BICYCLES, BOYS, ENGLISH made, 3 speeds, hand brakes, $89.95 value $43.95. These are slightly transit marred. Michigan Fluorescent, 393 Orchard Lake Ave.

CHIPPED SINKS, ALL SIZES INcluding 1 comp't, low as $6.95 SAVE SUPPLY 100 S. SAGINAW

CHILD'S SIDEWALK BIKE, $15. EMpire 3-5847, evenings.

1 WHEEL ALI STATE TRAILER, excellent condition, $50. OR 3-1133.

DIAMOND. 25 POINTS. NEW mountings. $100. FE 5-7332.

DUO-THERM OIL BURNER, USED 2 months, heats 5 rooms. FE 3-7273

DAYTON SHALLOW-WELL JET pumps ..... $78.95.
DuPont flat wall paint $2.79 gal.
DuPont interior semigloss $3.79 gal.

McBride Hardware

OPEN SUNDAYS 9 TO 12 FE 2-0392
1927 Auburn Rd. (at Crooks)

30" ENTERPRISE 4 BURNER GAS Range. Good condition, $65.00. Ph. OR 3-6129.

ELECTRIC LIGHT FIXTURES for every room in the house in newest 1954 designs, terrific values. Bedroom, $4.50 value $2.25. Dining room, $10.95 value, $5.95. Porch, $2.95 value, $1.95. Slightly factory irregulars. Michigan Fluorescent, 393 Orchard Lake Ave.

ELECTRIC & GAS WATER HEATers, cabinet sinks, all sizes, " supet bargains!
Laundry trays stand, faucet $21.95
Check Our Prices—Be Convinced!
SAVE Supply ..... 100 S. Saginaw

FOR SALE: 55 GA. OPEN HEAD & closed head steel drums. $1.00 each. H. P. Sutton, 4750 Joslyn. MY 2-6432.

FORMICA

Table tops ..... $1.95 ea.
Wrought Iron legs in stock

FLOOR SHOP

Open 9-9 99 S. Saginaw St.

FREE STANDING TOILETS $17.95. Washbowls with fittings $11.95
21x32 double sinks $9.95
3 piece bath sets with fittings White ..... $94.88. Colored $109.50
Factory Seconds—Irregulars
SAVE PLUMBING SUPPLY
100 S. Saginaw St. FE 5-2100

FOR RENT—FOR SALE
Air Compressors, jack hammers and spades floor sanders, belt sanders, chain saws, electric and gas sump pumps.

CONE'S RENTAL

1251 Baldwin FE 2-0977

DEEP WELL PUMP. $30. FE 4-3983.

FUEL OIL TANK 275 GALLON, 15" legs gauge vented fill cap. $30. delivered FE 5-1467.

FURNACE BLOWER AND HONEYwell controls make offer. FE 2-8693.

FULLER REBUILT VACUUM sweepers. From $5.50 to $15.00. FE 3-7216.

FOR SALE: NEW STEEL GArage 12x20, complete with plans for assembly. $175. Phone after 5:30 p.m. OR 3-1295.

FURNACE, PRESSURE COOKER, Zenith trans-oceanic portable, ovenette, record player, baby bed. FE 7-0168.

20 IN. FURNACE WITH AUTO. damper. FE 4-1321.

GIRL'S CHICAGO ROLLER skates, like new, size 7. OR 3-6514.

GASOLINE DRIVEN WELDER. 293 Longview St. Auburn Rd., Rochester

G & M COMPANY

SAWS AND SCISSORS MACHINE SHARPENED. ALL WORK IS GUARANTEED.
FE 5-7835 2529 Opdyke Rd.

45 LB SMOOTH ROOFING. 90 lb. Slate Roofing ..... $3.85 roll
5 gal. Roof Coating ..... $2.75 each
Plastic Roof Cement ..... $1.10 gal.

BLAYLOCK

COAL & BUILDING SUPPLY CO. 81 Orchard Lake Ave. FE 3-7101

GIRL'S 24" BICYCLE. GIRL'S shoe ice skates, size 4. FE 5-8252.

Garage Doors

Complete stock of number 2 doors to be sold. All sizes available at reduced prices. We do garage front remodeling and installing. Estimates free.
371 S. Paddock FE 2-0303
BERRY DOOR SALES CO.

GRAND PIANO AND SLED. MI 4-0715. 1380 Maryland, Birmingham.

Garage Doors

Time will tell you
QUALITY COSTS LESS
Taylor Made Garage Doors
Great Lakes Overhead Door Co.
2010 Dixie Hwy. FE 4-5654

GE PORTABLE RADIO, USED, for only $15. Wet cell recharging type. Needs new battery, otherwise in good condition. Originally cost $65. MI 4-7184.

GILCO OIL HOT WATER HEATer, 50 gal. capacity. FE 2-9643.

HOLLINGSHEAD VARIETY store, 7 miles out Baldwin Armstrong floor covering and Mac-O-Lac paints. Phone FE 7-7845.

HAVE A FRIEND WHO has a hobby? Check our "Hobby & Supplies" classification for ideas on Christmas gifts. That' classification number 24A.

HOT WATER HEATERS, 30 GAL. gas, new, approved for use on Consumers lines. $98.50 and $119.50 value $49.50 and $59.50. These are slightly marred. Also electric, oil and bottled gas heaters at terrific values. Michigan Fluorescent 393 Orchard Lake Ave.

HOMART STOKER COMPLETE with controls best offer. OR 3-9200

INTERESTED FOR PHOTOGRAphic equipment and dark room supplies?? See Classification's HOBBIES / SUPPLIES 24A and CAMERAS & EQUIPMENT 61A.

JACKSON & CHURCH GUN TYPE oil burner, capacity 350,000 B.T.U. suitable for commercial building. Little & David Machine Co. 1794 Pontiac Drive. FE 4-4851.

LARGE SIZE ROLL-AWAY BED, good condition FE 2-4869.

5 ROOM DUO THERM SPACE heater with blower and 250 gallon oil tank OR 3-2158.

1941 CHEVROLET RADIO AND heater. Parts to 1940 Chevrolet. 1949 Ford radio. Call FE 5-6670 after 5 p.m.

½ H.P. JET PUMPS, $69.50. ½ H.P. deep well jet pumps with 12 gal. tank, $112.50.
G. A. Thompson, 80 S. Perry

UNIVERSAL FOOD CHOPPER. Never used. Goodyear gym shoes. Size 7½. Meat saw. Like new. FE 2-2812.

SELL THE SURPLUS through Classified ads. Land, livestock, machinery, anything! Dial FE 2-8181.

MODEST MAIDENS By Jay Alan



"Honestly, Bill, I've been waiting all evening to say this to you—good night!"

For Sale Miscellaneous 60

KITCHEN SINKS FROM $3.75 UP. Grade B Double sinks from $10.50. G A Thompson, 80 S. Perry.

LINOLEUM 27c
VINYL TILE 12c
Smith's, 257 S. Saginaw

LAUNDRY TUBS, CEMENT AND stand, $20. 151 W. Sheffield.

LIONEL & AMERICAN FLYER TRAINS

AUTHORIZED FACTORY SERVice and genuine factory parts. Free test on factory analyzer Tasker's 93 W Huron St.
HOME OWNERS! ALUM AWNings, factory price FE 4-6089.

LOOK!!

HOME OWNERS
EXTRUDED ALUMINUM SELF STORING STORM SASH
$12.95
HEAVY EXTRUDED ALUMINUM DOORS
$37.00

Winter Special
ALUMINUM AWNINGS
(WINDOWS, PORCHES, PATIOS)
FE 4-6089
9 A.M. to 9 P.M.

LUMBER

December specials.
1"x6" — 1"x8" — 1"x12" White pine utility boards, while they last, $85.00 M bd. ft.
Roofing of highest Quality and priced right.
16" center Insulation only $4.50 for 100 sq ft
Interior & Exterior doors, Wood, Steel & aluminum windows, & doors
Int & ext plywoods, Fir, White pine, Birch, African mahogany, Weldtex, Wedgewood, Surfwood, and others.
Insulated siding, Wood shakes, Wood siding, White Pine and cedar panelling.
Oak, fir, T.P. flooring.
100,000 ft good fir lumber to be sold at special price, all under cover, all sizes.
Steel culverts, drain tile, & crocks. Lumber and building supplies for all your needs.

Paul St. Cyr Lumber Co.

6120 Bogle Lake Rd. Commerce
EM 3-3731

MEN'S TUXEDO SIZE 36. $10. Year size baby crib $10. FE 5-6005.

MEDICINE CABINETS, LARGE 20 in. mirror, all metal cabinet, $7.95 value, $3.95. Slightly marred. Also large selection of medicine cabinets with and without lights, new sliding triple door units, all at exceptional bargains. Michigan Fluorescent, 393 Orchard Lake Ave.

OAK FLOORING ¾" X 2¼"
Select Red ..... $225 M
No. 2 Common ..... $130 M
SET JAMB'S PAINT GRADE
2'-6" X 6'-8" TC 5/4" WP ..... $3.75.
SIDE DOOR TRIM
2'-8" x 6'-8" WP ..... $1.50.
½"x3¼" Base WP 10c line ft.
¾"x3½" Base shoe WP 03c line ft.
FIR PLYSCORD
4'x8'-⅜" Fir $6.40
4'x8'-½" Fir $5.92
4'x8'-⅝" Fir $4.48
4'x8'-5/16" Fir $3.52

HAGGERTY LUMBER CO.

1947 Haggerty Hwy., Walled Lake
Market 4-1004.

NEW GALVANIZED PIPE
⅜ in (21 ft lengths) 10c ft.
¾ in (21 ft lengths) 13c ft.
SAVE PLUMBING SUPPLY
100 S. Saginaw FE 5-2100

OIL CONVERSION BURNER, GUN type, 10 S. Jessie after 5:30 or all day Sat.

PETRO HEAT SERVICE

WILL HEAT YOUR HOME
For less with an H.C. LITTLE fully guaranteed automatic floor, utility room or basement ducttype oil furnace. So simple you can install and service it yourself. Associated with Trailer Exchange, 60 S. Telegraph FE 2-3200, after hours FE 5-6091

Plywood

All kinds, plain & decorative. Kitchen cabinet doors & drawers made to order.
PONTIAC PLYWOOD CO.
1488 Baldwin FE 2-2543

REINFORCED CONCRETE SEPTIC tanks. Ph. OR 3-7686

ROMEX BY THE COIL 3½c PER ft. G. A. Thompson, 80 S. Perry.

REVERE RANGER 8-MM MOVIE camera, man's Bulova watch, leather top cocktail table, painted folding screen. High oven gas stove, mahogany hutch top, all new condition. Reasonable. MI 4-0253.

STEAM BOILER, CLEANER. Remove rust and lime, $2.62 per can. G. A. Thompson, 80 S. Perry.

SAVE ON K GUTTER, 12 CENTS ft. Warwick 2678 Orchard Lk. Rd.

$118 G. E. HEAVY DUTY MOTOR, single phase, used only 3 months, 1½ h.p. Will sacrifice. MUtual 4-4088.

4200 FT. OF ¾ PLYWOOD, 11 cent ft. Also 2x6's, 2x14, 2x4-8's. FE 4-6324, 123 Mt. Clemens.

12½" R.C.A. CONSOLE, $40. FE 5-9644 Call after 5 p.m. or anytime weekend.

500 Flush Doors 2 ft. $6.50

MERCER FLUSH DOOR SALES 690 Pon. Trail Walled Lk. MA 4-2222

30 GALLON GAS HEATERS, $55. 52 gallon electric heaters, $87.50. G. A. Thompson, 80 S. Perry.

SALVAGE DEPT.

Used furniture. New refrigerators and trailer oil stoves, slightly damaged.

Down spout, 3 inch black smoke pipe. Yellow and green plastic tile. Kindling wood. Chipped bath tubs, plus many other items.

Hutchinson Trailer Sales

4615 Dixie Hwy.

SEVERAL GOOD USED PORTable and electric sewing machines. Also vacuum sweepers. All guaranteed. 539 Auburn.

SEE US BEFORE YOU BUY your gas or oil conversion. We also install all types of furnaces with flat duct. FHA terms. Stan Garwood EM 3-2080.

TERR. TRACT 25 OR 30 BULLdozer good condition a very good buy. 9826 Cedar Island Rd.

For Sale Miscellaneous 60

TYPEWRITER DESK; ½" ELECtric drill; 6" lathe chuck; drill chuck; electric glue pot; electric saw; gas engine; mens shoe skates, size 9, used once. 6907 Dixie Hwy. MA 5-7878 or OR 3-8596.

TALBOTT LUMBER

Lumber, doors, windows, hardware, plumbing. B. P. S. paint. Septic tanks, sump pumps. Thor system for wet basements. Sheet rock, rock lath and floor and wall furnaces. 1035 Oakland Ph. FE 4-2622.

52 GALLON ELECTRIC WATER heater, "as is." $75.00. Milford. MUtual 4-0790.

USED REFRIG. $65
Used TV ..... $38 up
Used Elec. Range $32.50

SWEET'S RADIO & APPLIANCE
423 W. Huron FE 4-1133

WURLITZER JUKE BOX, Model 1015 and 100 records. $100. FE 2-3734.

WOLVERINE

LUMBER AND WRECKING CO.
300 S. Paddock FE 2-9784
No. 3

Wanted Used Cars 88

WANTED: LATE MODEL WRECK ca s '49 to '54
Bagley Auto Parts
FE 5-9211 or FE 5-9201
170 BAGLEY ST.

NOW BUYING CLEAN CARS
BOB FROST, INC.
850 S. Woodward Birmingham

See M&M Motor Sales
For top cash on late model cars
2627 Dixie Hwy. CR 3-1603

WANTED — LATE MODEL wrecked cars an. junk cars Hollerbach's Auto Parts FE 5-1431

SCRAP CARS OR CHEAP CARS OR 3-4-11

W. D. SHARP USED CARS '51-'53 Get your t. in bid and see us last!
Huron Motor Sales
852 W. Huron FE 2-2641

WE'D JUNK CARS & SCRAP IRON Fast service Call FE 4-9582

WE'D SCRAP AND CHEAP CARS FE 3-9467 or FE. 2-2666 eves

For Sale Used Trucks 90

A MONEY MAKER
1950 Chevrolet ½ ton pickup Deluxe cab Excellent throughout including rubber You can make some extra dough with this one
68 Oakland FE 2-2351

1939 CHEVY PICKUP EXCELlent condition Can be seen at Ryan's Pur Oil Station on Elizabeth Lake Rd

'51 AND '52 GMC TRACTORS 3900 Baldwin

1952 GMC ½ TON PICKUP VERY reasonable. FE 5-0571

'49 CHEVIE CAB OVER STAKE body, 2 speed axel. $375. FE 4-6823

'49 ½ TON FORD PANEL REAS Call FE 7-1791 after 5 p.m.

TO SAVE THE MOST IN PICK ups and trucks call FE 3-9060

O.M.C. DIESEL TRACTOR SELL or trade with or without job FE 7-0383.

51 G.M. 450 TRACTOR, 28 TANdem trailer low sides 3900 Baldwin

8 26-FT. SEMI-VANS. VERY GOOD condition. $650 each. Hutchinson Trailer Sales, Drayton Plains.

ROAD OILING RUCK, WILL sell cheap. 23 Pister. FE 5-6927

'51 FORD ¾ TON PICKUP $495

LARRY JEROME
PH. OL 1-9711
"FOR MORE THAN 30 YEARS A GOOD PLACE TO BUY"

Year End Clearance
1952 Chevrolets choice. $198
1947 Dodge pick-up. $195.
1947 Chevrolet, pick-up $195
1948 Chevrolet, long stake $295
TRIPLE SERVICE
3123 Lapeer Rd. Phone FE 3-9060

'50 FORD ½ TON PICKUP, $10 down & assume payments. 464 S. Woodward, birmingham.

1954 2 TON DUMP — FORD — $10 down and assume payments. 464 S. Woodward Birmingham.

SPECIAL
1951 International Pickup
$595
WILSON GMC
809 S. Woodward
FE 4-4531

For Sale Used Cars 91

AUSTIN '4 $165 NEW TIRES runs and looks good 330 N Saginaw.

BUICK '50 4 DOOR RADIO, HEATer an. dynaflow. A bargain! No money down $34.16 a month. LAKE ORION MOTOR SALES M-24 at Buckhorn Lk. MY 2-2611

1954 BUICK SPECIAL HARDTOP Radio heater 14,000 miles. $2,195 FE 5-7882

1953 BUICKS
1953 Buick hardtop, fully equipped, power and all
1953 Buick Roadmaster sedan, fully equipped.
1953 Buick special 4 door radio and heater
1953 Buick special hardtop radio, heater, dynaflow and white walls.
1953 Buick special hardtop, radio All priced to sell.
Huron Motor Sales
852 W. Huron FE 2-2641

52 BUICK SPECIAL EXCEPTIONally clean New tires and battery. EM 3-3009

'50 BUICK 2 DOOR. $10 DOWN & assume payments. 464 S. Woodward Birmingham

BUICK '37. GOOD CONDITION. FE 4-9230, 50 E. Longfellow.

1953 BUICK SUPER RIVIERA sedan. Phone EM 3-4422

BUICK, 1954 CENTURY, 4 DR. all accessories, low mileage. Mil ord, MU 4-2034

BUICK 1954 SPECIAL RIVIERA. Beautiful red and black. White Heate etc. Must sell. Private. MI 4-8299

BUICK 1954 CENTURY RIVIERA coupe. Black white top. Radio and heater. Dynaflow. Power steering. Other access. 2800 mi. FE 2-7262

1954 BUICK, WILL TRADE. 875 Scott Lk. Rd.

1951 BUICK SUPER RIVIERA. ONE owner with only 30,000 miles and clean as a whistle. FE 5-2456

'53 BUICK
Roadmaster with power steering, power brakes, Dynaflow radio, heater, whitewalls and only 12,000 actual miles.
$1689
MICHIGAN'S FINEST
THE BIG PAVED LOT ON THE CORNER OF WOODWARD AND 13 MILE ROAD

1947 BUICK SUPER. $125. FE 8-1387

1949 CADILLAC 62, 4 DOOR, $700 cash. MArket 4-2365.

'50 CHEVROLET 2 DOOR. $10 down and assume payments. 464 S. Woodward, Birmingham.

1948 CHEV. LIKE NEW. FE 2-1606.

CHEVIE, 53 4 DOOR 210, 2 tone. Radio, heater, turn signals, seat covers. Reasonable. FE 2-2020.

CHEVIE 1953 4 DOOR SEDAN. Power glide. Very clean. Well equipped. Priced low. MY 3-2748.

'46 CHEVROLET. GOOD CONDItion. $160. FE 5-2335.

1953 CHEVIE BEL AIR 4 DOOR. Low mileage. Like new. Owner. No dealers. FE 5-0178.

CHEVROLET, 52 210 DELUXE, 2 tone, radio, heater, washers, turn signals, white walls, perfect condition. $1050. MA 6-3219.

1952 Chevrolets. Formerly taxicabs. Reas. 101 W. Huron.

1951 CHEV. POWER GLIDE. RAdio and heater. Exceptionally clean. Will finance. FE 2-8450.

1949 CHEV. 1 OWNER. FINE shape. $300. FE 3-7247.

CHEVROLET '54 210. 8,000 MILES. Radio, heater, seat covers. White side wall tires. 2 tone. Like new. Must sell. $1,395. OR 3-7031.

'51 CHEV. 2 DOOR DELUXE. easy eye windshield. Spot light, windshield washers, new tires, shirts, sunvisor. Call FE 5-9444 After 5 call OR 3-7319.

CHEVROLET, 1951, 4 DR. DEluxe. . owner. $595. MI 6-1410.

CHEVE '50 2 DR. RADIO, HEATer and powerglide. Very very sharp. Only $95 down. LAKE ORION MOTOR SALES M-24 at Buckhorn Lk. MY 2-2611 Open Till 9 P. M.

CHEVE. '40 5 PASSENGER coupe. Good solid car. $125. FE 5-7542.

For Sale Used Cars 91

1953 CHEV. BEL AIR SPORTS coupe. Power glide, spotlight, white side walls, radio, oil bath. Excellent condition. EM 3-3972.

NO MONEY DOWN!

1949 CHRYSLER

Beautiful New Yorker club coupe. Spotless paint and upholstery. Wonderful engine. Excellent tires and brakes. Radio, heater and automatic transmission. Proud transportation for only

$495

SCHUTZ Motors Inc.
DESOTO-PLYMOUTH
WOODWARD 6 BLOCKS SOUTH OF MAPLE BIRMINGHAM
MI 4-7811

WINTER READY CARS
OLIVER BUICK

$695
'51 Buick 4 dr., radio, heater.

$1795
'53 Buick 4 dr., radio, heater, Dynaflow.

$1995
'54 Ford Skyliner 2 dr., Fordomatic

$795
'51 Chevrolet Club Coupe, radio, heater

$895
'51 Lincoln 4 dr., radio and heater

$1395
'53 Chevrolet Bel Air Sport Coupe

$495
'50 Pontiac Sedan, radio, heater

$795
'52 Plymouths — 2 dr. and 4 dr.

$395
'49 Pontiac 2 dr., radio, heater

$595
'51 Studebaker 4 dr., radio, heater

$1395
'52 Buick 4 dr., Super Radio and heater

$195
'50 Hudson 4 dr., radio, heater

$595
'49 DeSoto Club Coupe. Sharp

$395
'48 Buick 2 dr., radio and heater

$265
'47 Chevrolet 2 dr., radio and heater

$145
'46 Plymouth 4 dr., radio and heater

$125
'46 Pontiac 4 dr., radio and heater

To Get Good Salesmen to Assist You in getting the car of your choice

OLIVER BUICK
Open Till 10 P. M.
210 Orchard Lake Ave.
FE 2-9101
WHY BE A TENANT! Many excellent home buys at easy terms in the Classified ads.

For Sale Used Cars 91

'47 CHEVIE $97
'47 Plymouth $97
'41 Pontiac $55
Plenty Other Late Models and Transportation Specials
115 S. Saginaw

CHEV 1951 4 DR. DELUXE. RAdio, heater, good condition. Owner. OL 2-4602.

'48 CHEVIE CLUB COUPE. GOOD transportation. Needs some repair work. New battery, excellent motor. $50 cash and take over balance of $158. Write Pontiac Press Box 100.

1953 CHEV. 210. RADIO, HEATer, turn signals and white wall tires. $1025. Call EM 3-3513 after 5:30 p.m.

CHRYSLER 235 HORSEPOWER NEW YORKER DELUXE HARDTOP. Special 1954 model. Very low mileage fully equipped, power steering etc. Will take older car and finance balance. FE 4-5175 after 6 p.m. or all day Sunday.

CHRYSLER GOLDEN FALCON — 1954 — Four door sedan. Must sell. This car is a show model and has very few miles. Fully equipped all power equipment. Call me at home evenings or weekends. Midwest 4-6850.

A REAL BUY!

You Can Rely On This Ad

1953 DE SOTO
Firedome V-8 convertible with beautiful green finish. Automatic transmission. White wall tires. Radio and heater. Directional signals. Back up lights and many other extras. The car has been slightly damaged. Perfect mechanical condition. Fully guaranteed.
$1,395
SCHUTZ Motors Inc.
DESOTO-PLYMOUTH
WOODWARD 6 BLOCKS SOUTH OF MAPLE BIRMINGHAM
MI 4-7811

AUTO SHOW OF YESTERDAYS NEW CARS
1954 MODELS
FORD MERCURY LINCOLN BUICK PONTIAC
SEE THESE
A-1
ALMOST NEW
Factory Officials' CARS AT
LARRY JEROME
Rochester Ford Dealer
PH. OL 1-9711
FOR MORE THAN 30 YEARS A GOOD PLACE TO BUY

'54 CHEVROLET
Bel Air Sport Coupe, radio heater, Powerglide, power steering, whitewalls and E-Z Eye glass
$1,989
MICHIGAN'S FINEST
THE BIG PAVED LOT ON THE CORNER OF WOODWARD AND 13 MILE ROAD

Jerome's

'49 ..... $125
KAISER DELUXE FORDOR WITH RADIO, HEATER, SEAT COVERS AND OVERDRIVE

'46 ..... $175
FORD CLUB COUPE WITH RADIO, HEATER AND BLUE FINISH. THIS IS A GOOD CAR.

'46 ..... $195
PONTIAC 8 STREAMLINER TUDOR WITH RADIO, HEATER AND TWO TONE PAINT.

'47 ..... $235
CHEVROLET TOWN SEDAN WITH RADIO, HEATER AND LUSTROUS BROWN FINISH.

'48 ..... $285
PONTIAC 8 TUDOR SEDAN WITH RADIO, HEATER AND HYDRAMATIC. FINE CAR.

'49 ..... $295
CHEVROLET DELUXE FORDOR WITH RADIO, HEATER AND JET BLACK FINISH.

'49 ..... $345
PLYMOUTH SPECIAL DELUXE FORDOR WITH RADIO AND HEATER.

'49 ..... $360
FORD CUSTOM 8 CLUB COUPE WITH RADIO, HEATER, SUN VISOR AND SEAT COVERS.

'49 ..... $360
DODGE FORDOR SEDAN WITH FLUID DRIVE, RADIO, HEATER AND SEAT COVERS.

'49 ..... $395
OLDSMOBILE 98 FORDOR SEDAN WITH RADIO, HEATER AND WHITE WALL TIRES.

Jerome's
Bright Spot
Orchard Lake at Cass
FE 8-0488

FUNNY BUSINESS by Hershberger



"Good night! He's wearing his sister's cantata outfit and asking for a motor scooter!"

For Sale Used Cars 91

1942 CHEVROLET. GOOD TRANSportation. Radio, heater. OL 2-9209

Shop In Comfort

You don't have to look at snow covered cars at Matthews - Hargreaves. We have many used cars parked in our heated building at 211 S. Saginaw St. for your convenience.

'54 Buick 4 dr.	$2,695
'54 Plym. 2 dr.	$1,495
'54 Plym. 4 dr.	$1,465
'54 Chev. 4 dr.	$1,595
'54 Chev. 2 dr.	$1,645
'53 Cadillac Coupe DeVille	$3,295
'53 Buick Riviera	$1,595
'53 Pont. 4 dr. 8	$1,445
'53 Chev. 2 dr.	$1,095
'53 Chev. Wagon	$1,325
'52 Pont. 4 dr.	$925
'52 Chev. 4 dr.	$875
'52 Hudson Wasp	$725
'51 Plym. 4 dr.	$595
'51 Chev. 2 dr.	$645
'50 Chev. 2 dr.	$575
'50 Plym. 4 dr.	$525
'50 Merc. 2 dr.	$545
'50 Hudson 2 dr.	$375
'49 Chev. 2 dr.	$395
'49 Merc. 4 dr.	$395
'49 Ford 2 dr.	$345
'51 Dodge Van	$795
'52 Chev. Panel	$695
'51 Chev. Panel	$495
'49 Chev. Panel	$195
'51 Ford Pickup	$650
'49 Stude. Pickup	$345

"O.K." USED CARS
At
211
S. Saginaw St.
Matthews-Hargreaves
FE 4-4546
Open Till 9 p.m.

'52 DODGE CORONET. FINISH like new. Very clean. Private owner. EM 3-4241.

DODGE '42 FE 5-0039

DODGE '53 CORONET 4 DOOR Gyro-torque. 13,000 miles. 216 Ellen D., off Square Lake Rd.

DODGE '53 FAMOUS 140 H.P. V-8 Red Ram motor, radio and heater. Will pass for new car $1495. LAKE ORION MOTOR SALES M-24 at Buckhorn Lk. MY 2-2611 Open Till 9 P.M.

'48 DODGE 4 DOOR. RADIO, heater, white wall tires. 40,000 miles. $295. MY 2-4684.

DODGE 1951 TWO DOOR. $10 down & assume payments. 464 S. Woodward, Birmingham.

1949 FORD RADIO, HEATER. Overdrive. $125. 1090 W. Huron.

'50 FORD 2 DOOR. $10 DOWN & assume payments. 464 S. Woodward, Birmingham.

NO MONEY DOWN!
This Ad Is Issue

1951 DODGE
Wayfarer 2 door. Mechanically excellent, new tires and paint, inside and out. Radio and heater. Fluid drive. All these extras, car trade in, local transportation for only $595.
SCHUTZ Motors Inc.
DESOTO-PLYMOUTH
WOODWARD 6 BLOCKS SOUTH OF MAPLE BIRMINGHAM
MI 4-7811

DO YOU WANT A GOOD USED car? We have 'em. No money down. 24 months to pay.
CARKNERS
666 S. Woodward Birmingham
MI 4-3410

PETERSON
1953 Kaiser 4 door
1953 Willys Sedan
1951 Kaiser 4 door sedan
1949 Kaiser 4 door sedan
1951 Henry J 4 door
KAISER SALES & SERVICE
3726 AUBURN AVE. FE 4-4692

FORD 1951 SHERIDAN BLUE 4 dr., clean inside and out. 1 time owner and driver. Very low mileage. FE 5-3321 or FE 2-7183.

1954 FORD CUSTOME LINE TWO door. Fordomatic and everything. Just like brand new. We trade.
CARKNERS
666 S. Woodward Birmingham
MI 4-3410

For Sale Used Cars 91

39 DODGE 4 DOOR. GOOD CONdition. FE 5-7548.

TAYLOR CHEVROLET
53 Chevrolet Bel Air 4 door, radio and heater $1345.
52 Studebaker Commander V-8 radio and heater $795.
50 Dodge 2 door sedan with heater $395.
50 Ford ½ ton pickup $445.
50 FORD ½ ton pickup $495.
TAYLOR'S
AT WALLED LAKE
"Since 1831"
Phone MArket 4-1561

7 POINT USED CAR BUDGET PLAN
1. 20 per cent down payment
2. 30 months to pay.
3. Collision Insurance
4. Credit Life insurance
5. Towing & road service
6. Accident & hospitalization insurance
7. Nationwide emergency credit

1954 DeSoto V-8 Fordor
1953 Chrysler Fordor
1953 DeSoto V-8 Fordor
1953 DeSoto V-8 Club coupe
1952 DeSoto Custom 6 Fordor
1952 DeSoto V-8 Fordor
1952 Plymouth Concord Tudor
1951 Plymouth Concord Tudor
1951 Plymouth Cambridge Fordor
1950 Chrysler Royal Fordor
1950 Oldsmobile 88 Fordor
1950 Plymouth Dix Fordor
1950 Plymouth 50 Dix Cl. Cpe
1950 Studebaker Tudor
1949 DeSoto Fordor
1948 DeSoto Club Coupe
1948 Dodge Fordor
1946 Plymouth Fordor
1946 Pontiac Fordor

BRAID
Motor Sales
DeSoto Plymouth Dealer
30 Years Fair Dealing
Cass at W. Pike St.
FE 2-0186

Get Set for Winter
With a Good Used Car From
Community Motors

'48 PONTIAC
Streamliner "8" four door radio, heater, Hydramatic, motor just overhauled
$395

'51 BUICK
Super, Riviera four door radio, heater & Dynaflo
$945

'51 CHEVROLET
Bel Air Club Coupe, 2 tone paint, radio, heater and Powerglide
$845

'53 CHEVROLET
210 Series—4 dr. radio & heater
$1495

'42 CADILLAC
Club Coupe, radio, heater & Hydramatic
$345

'49 FORD
Station Wagon with radio & heater
$395

'47 DODGE
Deluxe two door with radio and heater
$145

'51 STUDEBAKER
Commander Starlite Coupe—V-8—heater and automatic transmission
$545

'50 PLYMOUTH
Convertible Coupe, radio & heater
$545

'51 PONTIAC
Convertible coupe, radio, heater, Hydramatic and white wall tires
$895

'53 BUICK
Four door, 2 tone paint, radio, heater, whitewall tires and Dynaflow
$1,595

'50 PONTIAC
Streamliner "8" two door, radio and heater
$545

'50 CHEVROLET
Convertible, radio, heater, and whitewall tires
$495

'52 PLYMOUTH
Four door, radio and heater
$645

Community Motors Inc.
Authorized
Pontiac and Buick Dealer
803 N. Main, Rochester
Open Till 10 P.M.
OLive 3-9311

For Sale Used Cars 91

FORD, 1949, RUNS GOOD. $295. FE 8-1431.

'49 FORD V-8 CONVERTIBLE, good condition. $300. 45,000 miles OR 3-4570.

FORD '54 COUNTRY SEDAN Fordomatic, radio heater, white walls, 6500 miles. MI 4-0388.

'50 FORD CLEAN. $445. FE 4-9284.

'51 FORD
Country sedan Station Wagon with radio and heater.
$889
MICHIGAN'S FINEST
THE BIG PAVED LOT ON THE CORNER OF WOODWARD AND 13 MILE ROAD

No Credit? Bad Credit?
Here's the place to buy. No co-signers, no past credit references necessary. If you are 21 and have a job, we have a car for you.
Buy Here
Pay Here
NATIONAL MOTOR SALES
171 S. SAGINAW ST.

Year End Clearance
1948 Olds. $95
1946 Ford. $95
1948 Kaiser. $95
TRIPLE SERVICE
3123 Lapeer Rd. Phone FE 3-9060

FORD 1947 CLEAN MOTOR BALance $65 cash 1971½ S. Johnson

MY EQUITY IN 1954 FORD F-250 Stake rack. Oversized tires. Radio, heater. Drove less than 3,000 miles. $300 my equity take over payments. Phone FE 5-6796 after 5:00 p.m.

CLEAN '51 FORD 32,000 MILES $550. FE 7-0238 eves.

FOR SALE '51 FORD CUSTOM 4 door Fordomatic like new, inside and out. Low mileage. FE 9-9510.

FORD 1947 CLEAN MOTOR BALance $65 cash 1971½ S. Johnson.

FORD VICTORIA, 1954, FORDOmatic, radio and heater, white wall tires, low mileage, extra clean. MI 4-0045.

FORD '54 CUSTOM 6, 2 DOOR. Personal car of factory representative. Must sell this week. EM 3-2180.

SEE PAULSON For A Good Deal
66 S. Perry St.
FE 4-6882

West Side Used Cars
933 W. Huron FE 4-2185
1954 Buick Century sedan
1952 Pontiac deluxe 8 sedan
1952 Chevrolet deluxe 2 dr.
1950 Ford custom deluxe 2 door
1951 Chevie deluxe 2 door
1950 Pontiac 8 Catalina
1950 Ford ½ ton pickup
1954 Chevie sedan
1950 Ford 2 door special at $295
WE BUY, SELL AND TRADE

Continental
Lincoln Club Coupe loaded
'54 Pontiac Chieftain deluxe
'52 Mercury hard top
'53 Cadillac loaded, power steering
'51 Chrysler Imperial loaded
'53 Plymouth, radio and heater
'53 and '48 Packard
'49 and '48 Cadillacs
'50 Buick Super
'49 Pontiac, '50 Olds club & '49 and other cars from $45 up. Financing arranged or accept house or contract in trade.
ECONOMY CARS
72 Auburn Ave.

For Sale Used Cars 91

'51 KAISER, SPOTLIGHT, RADIO & heater, overdrive. $352.50. 253 Monticalm.

HUDSON '50 5 PASSENGER coupe, very clean throughout. Bargain. FE 3-7542.

KAISER 1947, NEW BATTERY & clutch. Good running order. $100. FE 2-7206.

WE HAVE
Over 150 cars, makes and models from $45 to $3400 with small down finances arranged to suit you.
ECONOMY CARS 72 AUBURN

TIP-TOP USED CAR!

1954 Chrysler New Yorker four door, two tone blue finish, radio and heater, power steering, power brakes, rear seat speaker, white sidewall tires and windshield washers. This car is like new. Low mileage. Come see and drive it! The price? $2,345.

CLARKSTON MOTOR SALES
CHRYSLER-PLYMOUTH DEALER
Clarkston, Mich.
MAple 8-5141
Open 8 a.m. to 8 p.m. daily

1953 LINCOLN CAPRI COUPE. Radio and heater. Full power. $1950. MArket 4-2365.

1953 LINCOLN CAPRI COUPE radio and heater. Full power. $1,950. MArket 4-2365.

'52 LINCOLN GOOD CONDITION. 4 door. FE 2-4821.

1949 COSMOPOLITAN LOW MILEage good condition. FE 5-8371.

1951 MERCURY 4 DOOR SEDAN. Radio, heater, overdrive. 30,000 actual miles. Car immaculate.
CARKNERS
666 S. Woodward Birmingham
MI 4-3401

MERCURY 1950 — 1 OWNER clean radio heater, turn signals, Royal Master tires. 255 Monticalm.

'49 MERCURY $395
Club Coupe with radio and heater
NATIONAL Motor Sales
171 S. Saginaw St.

MERCURY CONVERTIBLE. 1949. New upholstering, top, tires. Good condition. FE 2-3976.

NASH '51 VERY VERY CLEAN $200, down $38 month. LAKE ORION MOTOR SALES M-24 at Buckhorn Lk. MY 2-2611

NASH '51 SEDAN. VERY CLEAN throughout. New tires. Private owner. FE 3-7542.

NASH '52 RAMBLER HARDTOP, radio, heater, 2 tone paint. $695. CARKNER'S
666 S. Woodward Birmingham
MI 4-3410

'50 NASH RAMBLER CONVERTIble. $325. FE 4-3371.

1951 OLDSMOBILE "88" $10 down & assume payments. 464 S. Woodward, Birmingham.

'51 OLDS 88 RADIO, HEATER, automatic drive. Good shape. 4685 168 Seward. FE 5-1183.

OLDS 1953 DeLUXE 2 DOOR, 2 tone green. Hydramatic. Private owner. Sell equity. MA 5-4351.

FOR SALE BY OWNER 1946 Olds hydramatic, 4 door, good running condition. $125. FE 2-6214.

OLDS 48 4 DOOR HYDRAMATIC. Inquire 90 Mechanic.

'47 4 DOOR PLYMOUTH $100. FE 4-5340.

1939 PLYMOUTH TWO DOOR. 567 Frank St., Birmingham. MI 4-9503.

1953 PLYMOUTH CRANBROOK 4 door. Overdrive, radio, heater, two tone. Original owner. $1,025. FE 6-2237.

PONTIAC 1953 DELUXE 4 DOOR. Hydramatic. Fully equipped. All access. 295 Starr. FE 5-6304.

CLEAN '52 PONTIAC 8 2 TONE blue and gray. Radio, heater, Hydramatic, good condition. FE 4-5097.

For Sale Used Cars 91

PONTIAC '54, SUPER DELUXE 2807 sedan. Fully equipped. FE 2-4527.

'53 PONTIAC "8" DELUXE 4 door A-1 Condition. Hydramatic, low mileage. Phone FE 5-8383 after 6 p.m.

'49 PONTIAC, 4 DOOR, SILVER streak. Radio and heater. Clean. FE 2-8409. Good condition.

'47 PONTIAC 8, 4 DOOR. RAdio, heater. Good condition. FE 2-0691.

PONTIAC 1954, 4 DOOR CUSTOM STARCHIEF, CORAL RED & WINTER WHITE, WHITE WALL TIRES, FULLY EQUIPPED. $1950. FM 3-4398 OR 7428 SWEETBRIAR, WESTACRES.

LOOK!

(3) 1950 Customline Ford Tudors.
$395 each

1951 Ford Customline Fordor. Radio, heater and Fordomatic.
$595

1951 Pontiac Chieftain Deluxe Tudor. Radio, heater, etc.
$595

1954 Ford Crestline Convertible. Fully equipped.
$1,895

WE ALSO HAVE 15 MORE CARS THAT WE WILL SELL FOR $5.00 DOWN, AND SO MUCH PER MO. COME IN TODAY

DAVE DAWSON, INC.
COR. OF CLARKSTON RD. & M-24
LAKE ORION
MY 2-3111 ME 2-6211

3-D
Double Checked
Dependable
Dirt Cheap

'53 Buick Super V-8 4 dr	$1,895
'54 Dodge Radio, heater & Gyromatic	$1,395
'51 Dodge 4 dr., radio & heater	$795
'53 Chev. Station Wagon Radio & heater	$1,295
'54 Pontiac 8 dr.	$1,550
'52 Dodge 4 dr. Radio heater & Gyromatic	$1,095
'50 Nash 4 dr.	$ 395
'52 Ford radio heater & overdrive	$ 995
'52 Plym. Cl. Cpe	$ 895
'52 Ply. 4 dr. 55 plates	$ 945
'52 Nash Rambler Station Wagon	$ 895

Many Others To Choose From
Riemenschneider Bros.
Dodge-Plymouth
"The Cars With The Forward Look"
232 S. Saginaw St.
Phone FE 2-9131

For Sale Used Cars 91

BARGAINS

'48 Pontiac, deluxe streamliner, 2 door. Like new.
'51 Chevie, 2 door, starline deluxe, 2 tone.
'53 Ford, Custom made 4 door. White side walls, 2 tone, 1 owner.
'53 Willys, 2 door. Low mileage, with all the extras.
NORTH PONTIAC AUTO SALES
312 W. Montcalm FE 4-9151

PONTIAC 1951 4 DR. HYDRAmatic, excellent condition, $1,325. FE 4-1036.

PONTIAC '51 4 DOOR CUSTOM Starchief sedan, hydramatic, power brakes, sunvisor, windshield washers, white wall tires, etc. 6000 mile. Private owner. $2000. 192 Eastmoor Blvd.

1954 PONTIAC 4 DR. STAR CHIEF Custom Sedan, fully equipped. Special paint. 4,600 miles. OR 3-7982.

'53 PONTIAC 2 DOOR DELUXE. Hydramatic, 3A group, extras, 10,000 miles. $1400. FE 2-3808.

PONTIAC '54 DELUXE 4 DOOR hydramatic, most accessories, low mileage. Perfect. Sacrifice for quick sale. MY 2-2982.

'54 PONTIAC 8 STARCHIEF CUSTom 4 door Hydro-matic. R. & H. Spot light. W.S.W. Tires, foam rubber cushions, direction signals, windshield washer, back up lights, plus CO. & AP. accessory groups. 7,200 miles. $1,975. Call after 4:00 p.m. 85 N. Anderson, Pontiac.

1954 PONTIAC, 4 DOOR DELUXE, power steering, Hydramatic and other accessories. FE 2-6478.

PONTIAC '54 4 DOOR, YELLOW and white, custom Starchief, 3,700 actual miles, 4 months old. Lots of accessories. FE 2-2106.

PONTIAC 1953 CUSTOM CATALIna hydramatic, power steering, all access., low mileage, 1 owner. OL 2-6540 or 1607 N. Livernois Rd., Rochester.

1954 PONTIAC 4 DOOR DELUXE Chieftain Hydramatic, power steering and other accessories. FE 2-6478.

1954 PONTIAC 4 DOOR, STAR chieftain custom. Heater, radio, power steering, new brakes, tinted window and white side walls, spotlight and all other accessories. Call FE 5-6888.

'52 PONTIAC 8 DELUXE, HYdramatic, radio and heater, spotlight. Real clean. Cheap sell. FE 2-2783.

PONTIAC 1954 STARCHIEF, 4 door, radio and heater, power brakes, spot light, hydramatic, etc. Low mileage. By owner. 2010 Dixie Highway.

PONTIAC 1953 CHIEFTAIN DELuxe 2 door. By owner. Very clean. Hydromatic, radio, heater. Other extra access. Low mileage. $1495. FE 3-7586 after 5 p.m.

'54 PONTIAC STARCHIEF. FE 3-8068.

'51 PONTIAC 2 DOOR. $10 DOWN & assume payments. 464 S. Woodward, Birmingham.

SPECIAL DELUXE 1952 PONTIAC Catalina. $1,295. FE 2-6339.

PONTIAC '53 4 DOOR DELUXE, 8 cylinder hydramatic, 2 extra snow tires. 9900 miles. $1425. FE 4-7300.

1953 CUSTOM STAR CHIEF, 4 door Pontiac, 7,000 miles. Power brakes, power steering, electronic eye, electric aerial. Loaded with every extra possible. 2 tone beige and white top. Phone FE 4-4974 evenings. FE 4-1006 during day.

1950 STUDEBAKER, V-8 COMmander. Radio, heater and overdrive. New tires. No money down. CARKNERS
666 S. Woodward Birmingham
MI 4-3410

STUDEBAKER V-8 COMMANDER '52 Convertible. Take over payments, no money down. OL 6-2907 after 5 p.m.

'50 STUDEBAKER HYDRAMATIC Starlight coupe. Needs rod bearing. $225 or best offer. Phone MA 5-0781.

STUDEBAKER 1955 V-8 SPORT coupe. Radio, heater, automatic transmission. Directionals, signals, white wall tires. Car is black with white vinyl trim. License GH 1068. 2180 actual miles. Can be sold now for $2495.
CARKNERS
666 S. Woodward Birmingham
MI 4-3410

WHEN YOU THINK OF STUDEbaker, think of Carkner's in Birmingham. MI 4-3410.

'51 WILLYS STATION WAGON. $10 down & assume payments. 464 S. Woodward, Birmingham.

GOING HOME for CHRISTMAS?

Why Not? Read About These Specials, Then Come in or Call Today!

1951 DE SOTO Custom Fordor sedan with radio, heater. A good car. Only
$495

1950 FORD Tudor with radio, heater, and seat covers. Reduced $195. Now only
$350

1952 DODGE Fordor sedan. This is one of our best.
$495

1949 KAISER Fordor sedan. Come in and drive this one. Yours for only
$125

1946 FORD Tudor sedan. A real special
$100

1950 PONTIAC 8 cylinder Fordor sedan with radio and heater.
$375

1949 WILLYS station wagon. Right in our front line. A real beauty.

1951 NASH station wagon. Yours for only
$295

1949 FORD 8 cylinder Tudor with radio, heater, seat covers and overdrive.
$195

1954 FORD Tudor sedan. Radio, heater and 11,000 actual miles. A one owner like new. Yes, it's only
$1195

1952 PONTIAC Chieftain deluxe. This car is like new and has radio, heater, Hydramatic and whitewall tires. This is a beauty.
$995

1949 PLYMOUTH 5 passenger coupe. One of those hard to find good ones.
$195

1948 CADILLAC sedan. A real sharp automobile. Was $3,000 but now is only
$695

Open 8 A. M. — 9 P. M.
CY OWENS
"Your Local Ford Dealer"
147 S. Saginaw St.
PHONE FE 5-4101

PONTIAC RETAIL STORE
GOODWILL USED CARS
"NOT A NAME BUT A POLICY"

'53 PONTIAC 4 door Hydramatic, radio and heater. (Stock No. 3764) $1,495

'51 FORD Sedan with radio and heater. (Stock No. 3711-A) $625

'53 LINCOLN Coupe, radio, heater and Hydramatic. (Stock No. 3817) $1,795

'53 PACKARD Sport Coupe with all power equipment. (Stock No. 3750) $1,395

'51 STUDEBAKER Club Coupe with radio and heater. (Stock No. 3632) $545

'49 DE SOTO Sedan, automatic transmission, radio and heater. (Stock No. 3646) $395

'51 DODGE Sedan with radio and heater. (Stock No. 3668-A) $495

'53 BUICK SUPER Sedan with radio, heater and Dynaflow. (Stock No. 3806) $1,395

'50 CHEVROLET 2 door radio and heater. (Stock No. 3788-A) $545

'52 CHRYSLER Convertible, Royal Master tires and all power equipment. (Stock No. 3799) $1,195

'52 DODGE Sedan with radio and heater. (Stock No. 3789) $795

'53 CHEVROLET BEL AIR 2 door radio, heater, Powerglide. (Stock No. 3758) $1,195

"Buy Your Car From A Dealer You Know"

PONTIAC RETAIL STORE
FACTORY BRANCH
63 Mt. Clemens at Mill
FE 3-7117

Dr. Peale Uses TV to Reach Congregation

--Today's Television Programs--

Channel 2—WJBK-TV Channel 4—WWJ-TV Channel 7—WXYZ-TV Channel 4—CKLW-TV

TONIGHT'S HIGHLIGHTS

6:00—(7) Little Rascals. "A Tough Winter." (9) Capt. Video. Adventure serial. (4) Time for Music. Jane Palmer sings. (2) Gene Autry. Western adventure.

6:15—(9) News. Austin Grant. (4) News.

6:30—(7) Wild Bill Hickok. Adventure film. (9) The Passerby. Drama, "Backfire." (4) Showcase of Stars. "Unfinished Business." Dane Clark, Ann Rutherford, Allan Mowbray. (2) News Ace. Ken Cline. Van Patrick.

6:45—(9) Frankie Conners. Music. Harry Jarky guest. (2) Weatherman. Dr. Phelps.

7:00—(7) Kukla, Fran and Ollie. Puppet show. (9) Hopalong Cassidy. (4) It's a Great Life. His date can't go to the party, she notifies Denny (Michael O'Shea) at the last minute. (2) Tales of Tomorrow. "Fury of the Cacoon."

7:15—(7) Detroit Deadline. News.

7:30—(7) Name's the Same. Quiz with Dennis James. (2) Motion Picture Academy. "Arch of Triumph." (4) Tony Martin. Picks songs in sentimental mood. (2) News. Doug Edwards.

7:45—(4) News Caravan. John Cameron Swayze. (2) Perry Como. Christmas songs.

8:00—(7) Playhouse. "Mona Lisa." (4) Producer's Showcase. "Dateline," salute to Overseas Press Club with Bob Hope, Sid Caesar, Inez Robb, John Daley, Carl Sandburg, Richard Rodgers, Marion Anderson, Martha Raye, Eddie Fisher, Perry Como, Wally Cox, colorcast. (2) Burns and Allen. Gracie forgets telephone message and gets George involved in transatlantic hassle.

8:30—(7) Voice Program. Cesare Siepi, bass, sings "When Day Is Done," "Mefesto Serenade," "Santa Lucia." (2) Talent Scouts. Arthur Godfrey, host.

9:00—(7) Wrestling. (2) I Love Lucy. Ricardos and Mertz get ready for Hollywood journey in "Getting Ready," Lucille Ball, Desi Arnaz star.

9:30—(7) Lynn Bari Show. Boss Lady comedy. (9) Mr. Show Business. Variety. (4) Robert Montgomery Presents. "End of a Mission," story of man who returns home after he is supposed to have been killed. (2) December Bride. Lily finds romance when car bumps into limousine. Spring Byington stars.

10:00—(7) Boxing bout: Gene Smith vs. Rudy Garcia. (9) Boxing. Danny Joe Perez vs. Kenny Lane. (2) Studio One. Van Dyke Parks, Katharine Bard in "12:32 a.m.", drama of day in life of troubled adolescent.

10:30—(4) Ethel Barrymore Theater. "Lady Investigator." Gene Raymond, Bonita Granville. A teacher inherits a detective agency.

10:45—(9) Ringside Review. Chris Schinkel.

11:00—(7) Soupy's On. Variety. Chris Connor, guest. (9) National News. (4) News. Paul Williams. (3) News. Jack LeGoff.

11:15—(7) Armchair Theater. "Candles at Nine." Jessie Matthews. (9) Good Neighbor Theater. "King of the Zombies," Dick Purcel and Joan Woodbury. (4) little show. "Double Negative." Sheppard Strudwick and Leo Gordon. (2) Safe Driving Talk. Gov. Williams.

11:30—(4) Tonight. Variety with Steve Allen.

TUESDAY MORNING

7:00—(4) Today. (2) Morning Show.

8:30—(2) Morning in Detroit.

9:00—(7) Breakfast Club. (4) Romper Room. (2) Welcome Traveler.

9:30—(2) Breakfast with Murphy.

10:00—(7) Beulah. (4) Ding Dong School. (2) Garry Moore.

10:30—(7) Wixie's Wonderland. (4) A Time to Live. (2) Arthur Godfrey.

10:45—(4) Three Steps to Heaven

11:00—(7) Creative Cookery. (4) Home.

11:30—(2) Strike It Rich.

TUESDAY AFTERNOON

12:00—(7) 12 O'Clock Comics. (4) Betty White Show. (2) Valiant Lady.

12:15—(2) Love of Life.

12:30—(7) Story Studio. (4) Feather Your Nest. (2) Search for Tomorrow.

1:00—(7) Lunchtime Drama. (4) Bob Maxwell Show. (2) Portia Faces Life.

1:15—(4) Sonny Elliott. (2) Road of Life.

1:30—(4) Good Cooking. (2) Ladies Day.

1:45—(9) School Broadcast.

2:00—(7) Stars on Seven. (4) Ladies First.

2:15—(9) Bobo the Hobo.

2:30—(9) Myrtle Labbitt Show. (2) House Party.

3:00—(7) Theater. (9) Paul Dixon. (4) Greatest Gift. (2) Big Payoff.

3:15—(4) Golden Windows.

3:30—(4) One Man's Family. (2) Bob Crosby Show.

3:45—(4) Concerning Miss Marlowe.

4:00—(7) Captain Flint. (9) Justice Colt. (4) Hawkins Falls. (2) Brighter Day.

4:15—(4) First Love. (2) Secret Storm.

4:30—(4 Mr. Sweeney's World. (2) On Your Account.

4:45—(7) Rickey the Clown. (4) Modern Romances.

5:00—(7) Auntie Dee. (9) Go to the Museum. (4) Pinky Lee (2) Robert Q. Lewis.

5:30—(7) Rocky Jones. (9) Howdy Doody. (4) Howdy Doody. (2) Pirate Pete.

--Today's Radio Programs--

Programs furnished by stations listed in this column are subject to change without notice.

WJR, (760) CKLW, (800) WWJ, (850) WCAR, (1130) WXYZ, (1270) WPON, (1460) WJBK, (1400)

TONIGHT

6:00—WJR, News
WWJ, News
WXYZ, Wattrick-McKenzie
CKLW, News, Sports
WJBK, Don McLeod
WPON, News

6:15—WJR, Clark Quartet
WWJ, Bud Lynch
WXYZ, Lee Smits
CKLW, Eddie Chase
WPON, Serenade

6:30—WJR, Reynolds
WWJ, R. Mulholland
WXYZ, Bill Stern
WJBK, Dinner Music
WPON, Sports

6:45—WJR, L. Thomas
WXYZ, Music
WPON, Art Van Damme

7:00—WJR, Guest House
WWJ, 3-Star Extra
WXYZ, Red Skelton
CKLW, Fulton Lewis Jr.
WJBK, L. Gentile
WPON, News, Gib Shanley

7:15—CKLW, Guy Nunn
WWJ, Nation Bus

7:30—WJR, Choraliers
WWJ, Morgan Beatty
WXYZ, Lone Ranger
CKLW, Gabriel Heatter

7:45—WJR, E. R. Murrow
WWJ, One Man's Family
CKLW, In the Mood

8:00—WJR, Norths
WWJ, Best of All
WXYZ, Show Stoppers
CKLW, Top Secret

8:15—WXYZ, Show World

8:30—WJR, Talent Scouts
WXYZ, Vandercook
CKLW, B'way Cop

8:45—WXYZ, Show Stoppers

9:00—WJR, Perry Como
WWJ, Telephone Hour
WXYZ, Voice Program
CKLW, Charm Hour
WPON, News, Off Record

9:15—WJR, Bing Crosby

9:30—WJR, Amos 'n' Andy
WWJ, American Band
WXYZ, Camarata
CKLW, Reporter's Roundup
WJBK, Gentile

10:00—WJR, Chester Bowles
WWJ, Fibber McGee
WXYZ, News, Top
CKLW, H. Flannery
WJBK, Houseparty

10:15—WWJ, Gildersleeve
CKLW, H'wood Date

10:30—WJR, World Neighbors
WWJ, Two in Balcony
CKLW, News

10:45—WJR, Reserved
CKLW, Dream Music

11:00—WJR, News
WWJ, Charles Lewis
WXYZ, Sports, Top
CKLW, Kuren, Spotts
WJBK, Larry Gentile
WPON, News

11:15—WJR, Pro-file
WWJ, Mayer, Music
WXYZ, Top of Town
CKLW, World Windows
WPON, Music

11:30—WJR, Dulles
CKLW, Feller, McKeller
WPON, Sports

TUESDAY MORNING

6:30—WJR, Agric. Voice
WWJ, Bob Maxwell
WXYZ, Fred Wolf
CKLW, Guy Nunn
WJBK, News
WPON, John Egan

7:00—WJR, Jim Vinall
CKLW, News, David
WJBK, Gentile, Binge

7:15—WJR, Music Hall
CKLW, Terence O'Dell
WCAR, Coffee

7:45—WWJ, News

8:00—WJR, Jack White
WWJ, Bob Maxwell
WXYZ, Dick Osgood
CKLW, News, Toby
WJBK, News, Gentile
WCAR, News,

8:15—WJR, Bud Guest
WXYZ, Fred Wolf
WCAR, Coffee

8:30—WJR, Music Hall

8:45—WWJ, News
WCAR, Radio Revival

9:00—WJR, News
WWJ, Minute Parade
WXYZ, Breakfast Club
WJBK, News, George
WCAR, News, Rhythm
WPON, News, Music

9:15—WJR, Kitchen Club
WJBK, News, Don McLeod

9:30—WJR, Mrs. Page
CKLW, Good Neighbor
WPON, S. Kaye

9:45—WJR, Pete and Joe
CKLW, Good Neighbor
WCAR, Temple Academy
WPON, TBA

10:00—WJR, Arthur Godfrey
WWJ, McBride, Smith
WXYZ, My True Story
CKLW, Homechats
WCAR, News, Temple
WPON, News, Party

10:30—WXYZ, Whispering
WWJ, Fran Harris
CKLW, Mary Morgan
WCAR, Wld. Lk. High

10:45—WWJ, Break the Bank
WXYZ, Girl Marries
WCAR, Song Parade

11:00—WWJ, Strike It Rich
WXYZ, Modern Romance
CKLW, Florida U.S.A.
WJBK, D. McLeod
WCAR, News, Song

11:15—WXYZ, Ever Since Eve
WPON, Hymn Time

11:30—WJR, Make Up Mind
WWJ, Phrase That Pays
WXYZ, Curtain Calls
CKLW, Queen for Day
WJBK, McLeod
WPON, Party

11:45—WJR, Rosemary
WWJ, Second Chance
WJBK, News, McLeod

12:00—WJR, Jack White
WWJ, News
CKLW, Break the Bank
WJBK, News, McLeod
WCAR, News
WPON, News

12:15—WJR, Farm Roundup
WWJ, Faye Elizabeth
CKLW, Austin Grant
WCAR, Noonday Caller
WPON, Music

12:30—WJR, Time Out, Music
WXYZ, News, Music
CKLW, Bud Davies
WJBK, McLeod
WCAR, Harmony Hall

12:45—WXYZ, Charm Lady
WPON, Parm Mkts

TUESDAY AFTERNOON

1:00—WJR, Road of Life
WWJ, News, Mulholland
WXYZ, Paul Winter
CKLW, Musical Airs
WJBK, News, George
WCAR, News, Harmony
WPON, News, Records

1:15—WJR, Ma Perkins

1:30—WJR, Dr. Malone
CKLW, Story Time
WJBK, T. George

1:45—WJR, Guiding Light

2:00—WJR, Mrs. Burton
CKLW, Davies
WJBK, T. George
WPON, News, Eddy

2:15—WJR, Perry Mason
WWJ, Plain Bill
WPON, Club 1460

2:30—WJR, Nora Drake
WWJ, L. Jones
WXYZ, Martin Block
WCAR, Hall, Sports

2:45—WJR, Brighter Day
WWJ, Marriage Pays
WCAR, Harmony Hall

3:00—WJR, Wendy Warren
WWJ, Woman in Love
WXYZ, Ed. McKenzie
CKLW, News, Living
WCAR, News, Carousel

3:15—WJR, Aunt Jenny
CKLW, Davies

3:30—WWJ, Pepper Young
WJBK, Don McLeod

3:45—WJR, Gal Sunday
WWJ, Right to Happiness

4:00—WJR, Music Hall
WWJ, Backstage Wife
WXYZ, Wattrick-McKenzie
CKLW, Eddie Chase
WJBK, News, McLeod
WPON, Sports

4:15—WWJ, Stella Dallas
WCAR, Talk Sports
WPON, Club 1460

4:30—WWJ, Widder Brown
WJBK, Don McLeod
WCAR, Your Land, Mine

4:45—WWJ, Woman in Home
CKLW, George Wright
WCAR, News

5:00—WJR, News
WWJ, News, J. Deland-
CKLW, Sgt. Preston
WJBK, News, McLeod
WCAR, Sign Off
WPON, News, Music

5:15—WJR, Reynolds, Music
CKLW, Eddie Chase

5:30—CKLW, Eddie Chase

Relays Services to Other Rooms

Overflow Crowds Are Accommodated by 526 Inch Screen

NEW YORK (AP)—Many people go to church on Sunday and never see the minister.

But they see his picture on an enormous television screen set up in front of the auditorium, hear the sermon and take part in the ritual.

This highly modern method of worship services got its impetus in one of America's oldest churches, Marble Collegiate, in New York.

* * *

It has been picked up by others whose congregations have swelled beyond the capacity of the main sanctuary.

By a special closed-circuit TV system the services — both sights and sounds — are carried into overflow rooms. The results, said Marble Collegiate church master John M. Kyle, are "highly successful."

Worshippers, watching and listening to the pastor on the screen, participate in the prayers, offerings and hymns, and are served communion simultaneously with the others.

At 100-year-old Marble Collegiate, where the pastor the Rev. Dr. Norman Vincent Peale, attracts huge congregations each Sunday, the problem of accommodating additional worshippers became a major one.

* * *

Last year, the church got the Allen B. Du Mont laboratories to install specially built equipment to pipe the services throughout the church building.

A tremendous, 526-square-inch TV screen, described as the world's largest, shows the services in the church chapel; smaller screens recreate it in two club rooms.

In a third hall, the image and sound are projected from a TV picture tube onto a 5-by-6-foot screen.

Altogether, the facilities make the services available to about 60 per cent more people, a total of about 1,800 at a time. Cameras, in a rear gallery, are operated by parishioners.

Trio to Be Arraigned in Remington Slaying

LEWISBURG, Pa. (INS)—Three convicts will be arraigned today for the murder of William W. Remington, former Commerce Department economist who was serving a prison term for lying about his Communist links.

Robert C. Parker, 21, of Washington, D. C.; George J. McCoy, 34, of Grundy, Va., and Lewis Cagle Jr., 17, of Chattanooga, Tenn., will be arraigned before Judge Frederick V. Follmer in Middle District Court at Lewisburg.

The FBI reported the three convicts struck Remington with a brick in a sock Nov. 22 while they were ransacking his cell at Lewisburg Federal Penitentiary. Remington died two days later.

Save 2 Trapped Boys

CAMBRIDGE, Mass. (AP) — John Madison, 11, and John Lasofsky, 6, were imprisoned for 26 hours in subfreezing weather in a big tool chest before their pounding was heard yesterday and they were rescued. The lid fell and latched after they entered the chest. Neither required medical treatment.

A 133 pound tank is used to ship 17 pounds of compressed oxygen, used in oxyacetylene welding processes.

Edgar Bergen Snaps Beautiful Wife Frances

By EARL WILSON

NEW YORK—Edgar Bergen and I made a date to photograph his beautiful wife, Frances, who's turned night club singer—and she wasn't very late.

Only a half hour.

"We have everything but our model," groaned Bergen, standing hip-deep in Rolleiflexes, Voigtlanders, Superkontas, Polaroids and Brownies.

"She was more punctual than this when she worked for John Powers!" he snorted—and just then his bride of 9 years, the former Frances Westerman of Alabama, puffed in. Wife-like, she blamed him for being late.



FRANCES BERGEN

"I had to go all over town for these opera-length hose you wanted me to get!" she said.

★ ★ ★ ★

Bergen, in shirt sleeves, was already down on the floor, camera aimed at her pretty legs. I was taking pictures of him taking pictures of her, and Gary Wagner was taking pictures of me taking pictures of him taking pictures of her.

★ ★ ★ ★

Frances—who opened at the Montelione Hotel in New Orleans Tuesday—said the camera problem is large in their family.

"I started as a boy in Decatur, Mich.," gurgled the CBS radio star, from his perch on a chair. "I was the only photographer there. There'd been another one—but he starved to death.

"The theater owner wanted me to photograph the movie house.

"I left the plate out in the sun. It got a little soft.

"Fact is, it got runny. The theater looked like the roof had caved in. The manager liked it. He said it showed how funny his pictures were—people laughed so hard the building fell in.



EDGAR BERGEN

"He paid me $5 and I've been making big money like that at photography ever since."

★ ★ ★ ★

Mrs. Bergen, who views photography just as my wife does, smiled and waited her chance. Presently it came.

A flash bulb didn't go off on Bergen's camera.

"Something very unusual has happened to this camera," he said.

"What do you mean?" asked Frances. "Is it working?"

★ ★ ★ ★

Lovely Coleen Miller (a Yakima, Wash., gal) will be 1955's Big Thing in Hollywood (following her latest, "Purple Mask"). Curiously, she thinks she's plain!



COLEEN MILLER

The Shah of Iran and Missus lunched at the Colony on smoked salmon (here's wishing 'em Good Lox!) then danced a hot rumba at El Morocco . . . Sonja Henie loves TV and wants to do more. "I'm gettin' older and I gotta hurry to get everybody to see me," says she . . . Zsa Zsa and Denny Slater were at the Colony with her Yorkshire pup, Zsa Zsa Jr., who sat right up to the table. Zsa'll meet Rubi down in Santo Domingo this weekend and be presented to his folks.

★ ★ ★ ★

THE MIDNIGHT EARL . . .

Didn't Linda Christian say "Yes" to a socialite's son? . . . Esther Williams wants Tallulah in her next film, "Don't Go Near the Water"—as an aging actress . . .



VENA RAY

The Vic Damones will visit her family in Italy in the spring . . . Vena Ray answered phones at the Arthritis & Rheumatism telethon Saturday . . .

Lady Sylvia Ashley's wedding gown is a $3,000 job . . . The Mickey Spillanes expect their third little private eye in June . . . Lionel Hampton, returning from Europe next month, heads for Japan next . . . David O. Selznick's son Jeff will join the Steve Allen production staff.

Sloan Simpson's favorite escort at the La Coquille opening in Palm Beach was Conrad Hilton . . . Olivia de Havilland and her Pierre arrive here Dec. 17 en route to Paris.

(Copyright 1954)

10 Children Suffocate

MIRANDA DE EBRO, Spain (AP) — Ten girls were suffocated yesterday when a crowd of children rushed down cellar steps into a theater to attend a Christmas performance.

South Viet Nam Gets New Army Chieftain

SAIGON, Viet Nam (AP)—Gen. Le Van Ty took over as South Viet Nam's new army chief of staff today as an appeal went out to his restive 200,000-man army to unite behind Premier Ngo Dinh Diem's anti-Communist government.

The Premier, announcing Ty's acceptance of the appointment yesterday, said he was ready to forgive supporters of Gen. Nguyen Van Hinh, who was fired two weeks ago from the top army post. A two-month feud between the Premier and Hinh had crippled the Vietnamese government badly, and stalled defense preparations.

See Us Before You Buy TV
Trade-Ins Accepted
Easy Terms
Free Home Trial
Open Every Evening
RCA VICTOR
PHILCO
ADMIRAL
EMERSON
DuMONT
SYLVANIA
MOTOROLA
GENERAL ELECTRIC
HAMPTON ELECTRIC CO.
825 W. Huron FE 4-2525



A "MUST" on Your List!
Call
for Pick-Up Service
Have Holiday Clothes Ready for the Occasions!
Plus
MONITE MOTH PROTECTION
FATHER & SON CLEANERS
FE 2-6424
Plant and Office, 941 Joslyn Ave.

IT'S EXCLUSIVE WITH US!
Sta-Nu DRYCLEANER'S FINISHING PROCESS



It's Dry Cleaning at It's Finest!
You'll be thrilled with the new beauty in every garment. Clothes look new longer. Not-so-new clothes LOOK NEW AGAIN! TRY STA-NEW TODAY!
Costs You Nothing Extra!
HURON DRY CLEANERS and SHIRT LAUNDRY
Is Proud of It's 11 Branches
In Pontiac and Suburbs
There Is a Neighborhood Store NEAR YOU
Your Shirts Beautifully Laundered
4-HOUR SERVICE AT OUR MAIN PLANT
Individual Cellophane Sacked and Boxed
5 For $1.09
HAT CLEANED and BLOCKED 85c
(FACTORY METHODS)
FREE PARKING
Will Pay Parking Meter in Lake Orion and Milford
STA-NU IS EXCLUSIVE IN PONTIAC and SUBURBS AT
HURON DRY CLEANERS and SHIRT LAUNDRY
Main Office and Plant 944 West Huron, FE 2-0231
1554 Union Lake Rd. Opposite Giroux
4313 W. Walton Blvd. at Sashabaw
310 Main St. Milford
516 Pontiac Trail Next to Coffee Cup Walled Lake
3008 Orchard Lake at Light Keego Harbor
188 North Johnson at State St.
731 North Perry St. at Joslyn
14 Main St. Clarkston
3297 Auburn Rd. Opposite Pontiac State Bank

Special ONE WEEK ONLY
TOP QUALITY GLASSES



the "CYNTHIA"
America's Most Beautiful Glasses!
$11.00 Complete with Frame & Lenses
Special Frames and Oversize $8.00 More
ONE PRICE TO ALL . . .
Here again—Nu-Vision presents a sensational optical value! For one week only — we offer you these handsome and rugged first quality style glasses in a choice of any 2-tone color combination for only $11.00! Here are 1st quality frames and top quality lenses made to your own exact prescription!
GUARANTEE!
Your money will be refunded within 60 days if you are not completely satisfied for any reason!
Safety Lens at Special Low Prices
REPAIRS
Broken lenses duplicated, frames repaired and replaced at savings to you!
YOU CAN'T PAY MORE!
Why pay more when you get the finest glasses in America at this amazingly low price! All you pay is $11.00 — No extras — No additions! Here are face-flattering glasses worth much more—yours this week for only $11.00—No more!
NO APPOINTMENT NECESSARY
EXTRA FAST SERVICE
NU-VISION OPTICAL CO. DISPENSING OPTICIANS
Open 9 - 5:30 Friday 'til 9
Rooms 2 and 3 15 W. Lawrence St.
Phone FE 2-2895

Coach Benches 'Idiot Cards' for First TV Show

HOLLYWOOD (AP) — Terry Brennan of Notre Dame made his professional television debut last night and fared better in one respect than four bobby sox idols.

The 26-year-old Irish coach adlibbed his sketch while Jeff Chandler, Tony Curtis, Rock Hudson and Gordon MacRae read many of their lines from "idiot cards."

"Idiot card" is the trade name for the prompting aid held up so actors can read their lines. Its a common TV practice.

A spokesman for NBC-TV's Comedy Hour disclosed that the cards hindered instead of helping Brennan during rehearsals.

"We decided to throw Brennan's script away when he showed so much poise," the spokesman explained. "He showed absolutely no nervousness, a trait which many professional actors don't posses."

Lawmaker Planning New PWA Program

WASHINGTON (INS)—Legislation to establish a seven billion dollar public works program, similar to the PWA of depression days, will be introduced on the opening day of Congress.

The measure will be sponsored by Rep. Augustine B. Kelley (D-Pa). Its purpose, he stated, will be "to provide for an expanding economy by furnishing more jobs."

Kelley said he will drop his bill into the legislative hopper when the Democratic 84th Congress convenes on Jan. 5.

The legislation, as outlined by the congressman in an interview would authorize states and municipalities to launch public works programs such as construction of schools, state and city office buildings, sewage facilities and parking areas.

The federal government would make available a fund of three billion dollars. Grants to the states would be furnished on a matching basis. 45 per cent by the federal government and 55 per cent by the state or local government.

100th Grandchild Born

VERGENNES, Vt. (AP)—The 100th great-grandchild of Mrs. Alfred Bushey, 83, was born last night. It was a girl, born to Mrs. Kenneth Bushey, wife of a grandson.

Laundry Pioneer Dies

DETROIT (AP) — Philip H. Bryan, 61, a pioneer in the automatic laundry business in Michigan, died Saturday at his home here.



no.1 specialist in local moving!
agent for ALLIED VAN LINES, Inc.
Gaukler Storage
9 Orchard Lake Ave.

PONTIAC'S FIRST TV SERVICE DEALER!
BLAKE RADIO AND TV SERVICE
Authorized Factory Service for 15 Different Manufacturers
3149 W. Huron FE 4-5791



Death Rides at Night
H. R. Nicholie
Call "BUD" AGENCY
H. R. Nicholie—H. Delos 'Bud' Nicholie
49 Mt. Clemens St. Opposite Post Office Ph. FE 2-2826

Before your child coughs once more...
Here's Relief So Different
for coughs of colds, it will change all your ideas about cough syrups!



No longer does your child have to suffer needlessly from coughs of colds. Now you can give him this new, pleasant cough medicine with a "relief-action" all its own!
Science has combined a remarkable *penetrating* ingredient with a *medicating* formula. This combination means your child can get more relief . . faster, more effectively.
Because it contains the new penetrating ingredient, Cetamium, it finds its way to tiny crevices of the throat where so many coughs start — medicates them. That's why it's named Vicks Medi-trating Cough Syrup. It *medicates* as it *penetrates*.
Even that's not all. This new cough syrup also acts through the system to help break up congestion and relieve the cough. Works just as effectively on adult's coughs. Everybody *likes* the flavor. Try it today!
VICKS MEDI-TRATING COUGH SYRUP
Medicates as it Penetrates



For Sore Throat of Colds, try VICKS MEDI-TRATING THROAT LOZENGES

Married Couples' Silence Causes Empty Evenings

By LAURA Z. HOBSON

NEW YORK (INS)—I had a call the other evening from one of my closest friends. "Jack can't get home for our anniversary," she said. "I'm so sunk, I could die."

"Come on over," I said. "We'll go to a movie."

"Aren't you busy?" I don't want to butt in——"

"You're wasting time, come on."

When she arrived, she spilled over about how terrible it was to have an engineer for a husband—a man who could be stuck on the job half a continent away for their 20th anniversary.

How wonderful it would be, she went on, "if he worked at an office or store or bank, like all the husbands we know," so she wouldn't have to face so many empty evenings with no one to talk to, now that her children are off at college.

"Tunnels and mine shafts," she ended. "My deadly rivals!"

Lucky I kept my mouth shut—and that she paused for a breath pretty soon. For as soon as she did, she started to think; the moment she started to think, her inherent good sense and honesty reasserted themselves in a hurry.

"Listen to me yapping," she said. "For 20 years I've been bragging about how much longer love lasts if married couples get away from each other once in a while, and never get bored and on edge."

Before we left for the movies, she'd swung the pendulum so far the other way you'd think she was advocating separate establishments for all married folks, to make them immune against quarrels and boredom.

Which she definitely was not. But the whole episode came back to mind the very next evening—in a medium-priced restaurant that caters mostly to people right in the neighborhood.

Being alone as it happened, without even a child to eat with—much less a mining engineer!—I kept gazing around me at the other tables and their occupants.

Particularly at the smaller tables meant for singles or couples.

And in a minute I was remembering my close friend and her words about married folks being bored or on edge.

For I can't tell you how many tables were occupied by people munching in dead silence. Not only by middle-aged couples or older couples, either; even some couples in their late 20s or early 30's simply sat there opposite each other, perhaps tossing a monosyllable across the blue plate, perhaps not even bothering to do that.

Suddenly I wished there were a way of plying "musical chairs" with all those silent married munchers.

If every husband had to move one table and be seated with a strange woman—how fast all the rude silences would vanish!

Bedlam might reign temporarily in the small neighborhood restaurant—but table conversation and good manners would be enthroned once more.

And what a lesson it might give to all those bored married couples who, a minute before, hadn't put forth a forkful of effort to be interesting or intelligent or charming to their legal mates.

Absentee spouses or not, how many married folks we all know, who manage anyway to have "so many empty evenings, with no one to talk to."

Whatever anniversary is your next one, maybe this is a nice little topic to look square in the eye right now. The deadliest rivals most of us have aren't tunnels and mines and bridges and beautiful blonde babes in the office—

The real killers are usually rigths within our own selves.

The pulse rate of a newborn infant is about double that of an adult.

3 Oldest Grads Are 94

BOSTON, Mass. (UP) — The three oldest living graduates of Boston University have much in common. Each graduated from the school of medicine and each is 94 years old. Born within three months of one another were Dr. Edgar E. Philbrook, Baldwin Park, Calif., Dr. Florella Estes, Fontana, Calif., and George J. Searle, Bradenton, Fla.

Some parts of the naval torpedo must be accurate within 25 millionths of one inch.

Read Poems to Children, Iowa Teachers Advised

COUNCIL BLUFFS, Iowa (AP) — Mrs. May Arbuthnot, professor emeritus at Western Reserve University, Cleveland, gave a teacher's meeting here this advice: "In the elementary schools, I think that poetry should be heard and not seen.

"If the children hear poetry first, it is much better and there is no need to terrorize them by demanding memory work."

Crops Flourish Between Strips at Danish Airport

COPENHAGEN, Denmark (AP) — It's well known that the people of tiny Denmark don't waste a tillable acre of their precious farmland but few passengers at Copenhagen's Kastrup Airport realize they are landing on one of the country's largest farms.

Even the Danes were surprised when Airport Manager Leo Sorensen disclosed he had planted barley, oats, rye and wheat between runways and in the safety zones around the 800-acre government-owned field.

Utilizing 240 acres of the field for farming, his crops this past year sold for 165,000 kroner ($23,925). A profit of about 100,000 kroner ($14,500) went to the national treasury.



DRY CLEANING at Its Best

Avoid the Holiday Rush!

GENEY CLEANERS

Pickup and Delivery

Phone FE 5-6107

12 West Pike Street

SEARS ROEBUCK AND CO.

OPEN TONIGHT and every night 'till Christmas

SEE SANTA AT SEARS! Free Gift!

Santa's Hours 'til Christmas

Mornings: 10 'til 12

Afternoons: 2-4, 6-8:30





Saran washable wig! 21-inches tall! low priced!

Happi-Time baby doll

save 1.18

6.17 Value 4.99

- Finely detailed plastic head, arms, legs
- Crying voice; soft cotton stuffed body

Terrific buy even at regular price! Not only can you wash her wig, but comb, brush, curl it! It's rooted! Lace trimmed ninon dress and hat. She's at Sears . . . while quantities last!



Happi-Time 16-inch Walking Doll

Regular 5.68 4.67

Take her by the hand . . . she walks with you! Little mothers will be thrilled with dolly's Saran hair. They can wash, comb and set it just like their own! She's made of all vinyl plastic with movable arms, legs, tilting head. So cute in gay print dress.

Toy Department—Basement



HAPPI-TIME TOYS AND GAMES SOLD ONLY BY SEARS, ROEBUCK AND CO.



Just Arrived!

Stately Well Formed Canadian Double BALSAMS

as Low as 89c 2/4-Ft.

They're rushed fresh to you from the far-off Canadian woodlands. Sizes to please everyone . . . shapes to fit every need. You'll be amazed at Sears low prices. Make it a point to get your tree at Sears, you'll save money!

4 to 6-ft. 1.39
6 to 8-ft. 1.98
8 to 10-ft. 2.69
10 to 12-ft. 4.19

Sears Parking Lot

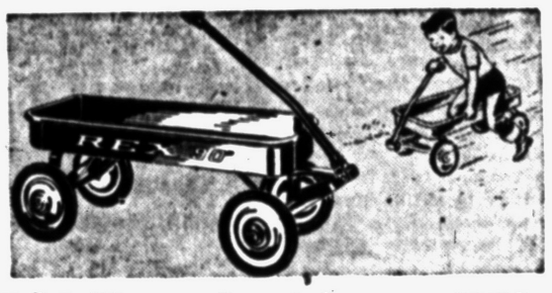

7.95 Wagon Specials 5.88

Large 34x15½x3¼-Inch Size

Sturdy all steel wagons for hours of playtime fun! Large eight inch double disc wheels with "Congo" bearings, 1½" semi-pneumatic molded rubber tires. Enameled bright red, gray trim.



New Spinet Piano

Lift-Up Cover, Music Rack!

With Bench 17.95

Has 29 keys; chromatically tuned rods! Plywood cabinet in mahogany finish. 20¼-in. high. With music book.

18-In. Happi-Time "Mama-Papa" Doll

Reg. 5.95 4.98

Tilt her head one way, she says "mama," tilt back, she says "papa." All soft vinyl. In ninon dress.



Gift Chocolates from Sears!



Peggy Kellogg Gift-Boxed Chocolates

5 Lbs. 3.98

Sears exclusive milk and dark chocolates with a variety of satisfying centers. Attractively gift boxed for yourself or friend.

5 Lb. Economy Priced Chocolates

Ideal for large parties, gifts. All milk chocolates with cream caramel and nougat centers.

2 pound gift box 1.39

2.98





Country Inn Gift Chocolates

2 Pound Gift Box 2.50

Our finest chocolates of pure milk chocolate or rich dark chocolate. Variety of more than 20 different delicious centers. In pretty Christmas box.

5 lb. gift box 5.50



'Christmas Ornaments

Imported From Germany!

10c To 49c

Glittering ornaments and tree tops brought by Sears to give a yuletide with all the trimmings. Choose from hundreds of beautiful and distinctive designs. Richly colored and shining bright, they say, "Merry Christmas" at a glance!



Steel Velocipede

Smooth Riding Ball Bearings

Big Tires 13.95

Blue and white frame; 12-inch front wheel. Adjustable saddle. New side fenders. 18, 20-in. at other low prices.



Chain Drive Tractor

1¾-in. Semi-pneumatic Tires

Reg. 29.95 22.95 EASY TERMS

Ideal for active tots! Heavy gauge steel body. Spring type seat. 8 and 10 inch ball bearing wheels. 360° turning.



Miniature Dolls

New Low Price for Collectors

7½-in. high Ea. 89¢

Start a collection for your little girl! 12 assorted styles. Plastic bodies, moving head, arms. Mohair wig.



Toy Coffee Sets

Loads of Fun, Little Money

14-pieces 68¢

Little hostesses will beam with pride! Gleaming aluminum set includes coffee pot, 3 saucers, plates, cups, napkins.



Rocking Horse

No Sharp Edges or Corners

Happi-Time 7.98

Fun plus exercise for your little cowpoke! White molded plastic body has smooth enamel finish. At Sears!

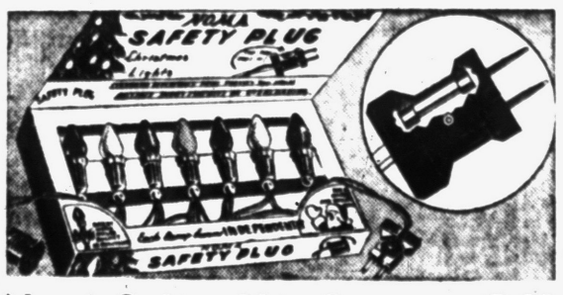

Noma Safety Plug Sets 2.98

Thrifty, Safer Tree Lights

Standard replaceable-fuses protect you from short circuits, overloading—help eliminate electrical fires! Each of the 7 lights burn independently. 15 burning light sets . . . . 5.98.

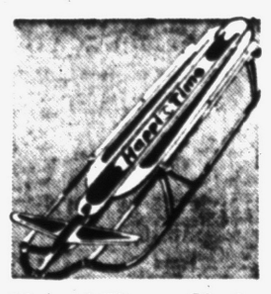

Happi-Time Sleds

Tapered for Lightning Speed

Only 3.49

Top quality heat treated spring steel grooved runners. Extra long top for extra roominess. A full 37 inches long!



Toy Wheelbarrow

Big Bed Holds Large Load

33-in. Long 1.89

Bright red steel body. Wide 'n' deep 17⅞x15x6½-in. bed. Easy-grip pine handles, rubber tired wheels. Save at Sears!



Doll Carriage

Happi-Time Folding Design

Only 7.98

Gray and maroon simulated leather body. Folding hood with visor. Tubular adjustable steel handle.



U-Drive-It Toy

Magi-Control Steering

Complete 2.98

Real steering wheel controls auto. 35 inch of movable super highway panorama. Horn and realistic dashboard.



Soft 'n' Cuddly!

Stuffed Dolls Loved by All Ages

17-in. High 98¢

Beloved softies in bright colored fabrics, cunning sitting and standing characters. So inexpensive, so appealing.

"Satisfaction guaranteed or your money back" SEARS

154 N. Saginaw St. Phone FE 5-4171