The Weather
U.S. Weather Bureau Forecast
Windy, colder, snow flurries
(Details Page 2)

THE PONTIAC PRESS

Home Edition

114th YEAR ★★★ PONTIAC, MICHIGAN, WEDNESDAY, JANUARY 23, 1957 —38 PAGES ASSOCIATED PRESS UNITED PRESS PHOTOS INTERNATIONAL NEWS SERVICE 7c

Crash of Navy Plane Ends Funeral Mission

★ ★ ★ ★ ★ ★ ★ ★ ★ ★ ★ ★

43 Degree Drop, Blizzard and Ice Is Pontiac's Fate

THE BIG DROP

Tuesday		Today	
2 p.m.	50	1 a.m.	19
3 p.m.	43	5 a.m.	15
5 p.m.	37	7 a.m.	12
9 p.m.	28	10 a.m.	8
11 p.m.	24	1 p.m.	12
12 p.m.	22	2 p.m.	14

Everything was on the skids today. The mercury skidded 43 degrees in a day and hundreds of motorists and scores of pedestrians skidded their way to work. And to make matters worse, the Weather Bureau said things aren't through skidding.

After experiencing a rare high of 51 degrees yesterday at 8:30 a.m., Pontiac area residents shivered after a 24-hour 43-degree drop to a spine chilling 8 degrees this morning.

On top of this, came a wind-whipped blizzard last night which dumped nearly three inches of snow and drifts on rain soaked pavements and sidewalks. The rain was part of a two-day lull of spring weather which followed a 10-day plague of zero temperatures.

The thermometer will continue to skid downwards, the bureau said, until a near zero low of from five to one degrees is reached tonight.

The high tomorrow is expected to climb slightly to around 14 to 18 degrees. Thirty m.p.h winds are expected to add an extra arctic blast. The cold will continue Thursday night with a low near four degrees.

No new snow was forecast to accompany the dropping temperatures, the bureau said.

The storm has taken the lives of 49-year-old George Offerman of Detroit who died while shoveling his sidewalk and Mrs. John Marsh, 41, of Jackson, who died after her car collided with a train in Jackson during the blinding snowstorm last night.

★ ★ ★

Law officers in the area reported just a handful of accidents, involving mostly bumped fenders, as ice failed to give way to nightlong efforts of road crews

SALT FAILS TO HELP

Both the Oakland County Road Commission and the city's Department of Public Works said some 500 tons of salt were failing to make much headway clearing ice because of rapidly falling temperatures.

"Generally slippery" was the report from both offices, as some 200 men worked around the clock to remove the snow and ice.

Last night's strong winds and snow put 375 Michigan Bell telephones out of service, a company spokesman said today. Eleven cases of ice-coated cables caused disruption of service in Pontiac, Drayton Plains, Commerce Township, Walled Lake and Clarkston.

BUSES DELAYED

An official of the City Bus Lines, Inc. said service was 11 minutes behind schedule due to the icy conditions.

The severe snow was confined to a belt across Southern Michigan extending north to about a line from Saginaw to Muskegon.

Bus service into the Detroit area was three hours behind as traffic snarled in the vicinity of the Irish Hills where huge trucks jackknifed across the highways.

Back in Pontiac, the lowest temperature preceding 8 a.m. in downtown was 10 degrees. The mercury registered 15 degrees at 2 p.m.

New Budget Gets Official OK

City Manager Willman Says $13.70 Tax Rate Should Remain Set

The 1957 budget of $5,381,779 was written into record last night by the Pontiac City Commission after no objections were voiced during a public hearing.

A near-empty chamber containing only five persons greeted city commissioners. Only one question was raised on the record expenditure, and that was a request to have the budget read.

City Clerk Ada R. Evans read the annual appropriation ordinance which outlined that $3,424,990 of the budget would be raised by 1957 general taxation.

City Manager Walter K. Willman had outlined earlier that $1,616,217 would come from sources other than taxes, while the balance of $340,571 would be derived from the city's unappropriated surplus.

Willman reiterated to commissioners last evening his belief that residents probably could expect the $13.70 per thousand of assessed valuation tax rate to continue this year. He said the city had been able to cut the rate down from its 1950 high of $13.98 due to increased assessed valuations.

Commissioner Floyd P. Miles (District 4) offered the resolution which formally approved the budget, which is $245,500 over the 1956 plan.

"The city manager and his staff are to be commended on this budget," Miles said.

Final determination of the tax rate is reached after the city's Board of Tax Review meets in March and the equalized assessed valuations are determined.

Polio Shots for Royalty

LONDON (INS) — Queen Elizabeth has followed the example of 200,000 other British mothers and had her children inoculated against polio. Prince Charles is eight and Princess Anne is six.

Daughter Born to Princess Grace

Happy Monaco Cheers Arrival of Royal Infant

Heiress to the Throne Named Caroline; She Weighs 8 Pounds

MONTE CARLO (AP) — Grace Kelly, Princess of Monaco, gave birth at 9:27 a.m. today to a dark-haired blue-eyed daughter weighing 8 pounds 2 ounces.

"The delivery went very quickly and in a normal way," said a medical bulletin signed by three attending physicians.

"Her Highness the Princess and the child are doing very well."

The bulletin added that the baby was "perfectly constituted."

A booming 21-gun salute announced the arrival of Princess Caroline Louise Marguerite, first child of reigning Prince Rainer III and the 26-year-old Hollywood movie star he married last April 18-19.

Princess Caroline — as she will be called—will succeed her father on the throne of the 367-acre Riviera principality unless a son is born later to the royal couple. The 33-year-old Prince himself reportedly wanted a girl.

Monacans were jubilant at the baby's birth. If Rainier dies without an heir, Monaco becomes a French protectorate and its 4,000 citizens become subject to France's high taxes and military draft. Monaco's taxes now are negligible and its military service nil.

The news set off celebrations, the ringing of Monaco's 14 church bells and champagne toasts all over town. The telephone system was swamped with calls from Monacans demanding further news from anyone they could get on the line.

The tiny port of the 367-acre Riviera principality echoed with the booming cannon shots and piercing yacht sirens, including blasts from the big yachts of shipping magnate Aristotle Onassis and British motor magnate Sir Bernard Docker.

It was a gray, misty morning.

Crowds of Monacans and tourists gathered in the cafes and (Continued on Page 2, Col. 6)

Can Be U.S. Citizen

WASHINGTON (AP) — The State Department says the daughter of Princess Grace and Prince Rainier of Monaco may become a U.S. citizen if the parents wish.

Heap of Twisted Metal Was Once Navy Plane



CRASH SCENE — The wreckage of a Navy transport plane stands in a field near the Willow Run Airport where it crashed last night. A Naval officer was killed, but six miraculously survived the crash. The body of a former Pontiac resident, Lt. Cmdr. Charles R. Walton, was aboard the plane. AP Wirephoto

Body of Former City Resident Walton Aboard

Coast Guard Officer Dies After Smashup Near Willow Run

The body of a Naval Reserve pilot rode another plane into a flaming crash last night, turning a funeral trip for the former Pontiac resident into another tragedy.

Lt. Cmdr. Charles R. Walton's body was on board the Navy R5D four-motored transport which crashed in a snowstorm near Willow Run Airport last night.

Killed in the crash was Coast Guard Lt. Cmdr. William Sale of San Diego, Calif. He died en route to the University of Michigan Hospital in Ann Arbor.

Six crewmembers of the plane survived the crash, which occurred as the plane was making a radar approach to a landing in the snowstorm.

Walton died Sunday when his jet fighter locked wings with another just prior to landing at a New Mexico base.

His body was being returned for funeral services, which will be held at 11 a.m. Thursday in the Bell Chapel of the William R. Hamilton Co., Birmingham. Burial is to be at Oak Hill Cemetery, Pontiac.

★ ★ ★

The plane was just two minutes from the airport when it struck the abutting edge of a gravel pit and burst into flames. The fusilage slid 100 feet as flaming wreckage scattered over a snow-covered area the size of a large city block.

BRILLIANT ORANGE

"The sky was lighted up a brilliant orange from the flames near the gravel pit," said James Shea of Ypsilanti.

Shea was watching television with his family when they heard a "loud thud."

"I ran to the door and flung it open," he said. "It was like daylight outside. As I ran from the house toward the bright light I heard someone yelling for help. When I saw what it was I ran back to the house to get help."

Shea called Ypsilanti and Willow Run Fire Departments and the Ypsilanti State Police Post. His daughter, Margaret, 17, and a son, James Jr., 18, ran to the plane and gave aid to the injured. The six survivors managed to escape through an auxiliary hatch on the side of the plane.

Rushed to Beyer Memorial Hospital in Ypsilanti were the pilot, Lt. Joseph M. Pietro, 32, of Chicago Heights, Ill., and Ensign Thomas T. Burke, 22, of Chicago, a pas- (Continued on Page 2, Col. 2)

Pooch in Parade Placid, 'Political,' Applauded by Ike

WASHINGTON (AP) — Remember the white dog that marched placidly past President Eisenhower's reviewing stand in Monday's inaugural parade?

Eisenhower rose to his feet laughing, and television viewers shared in the merriment of those on the scene.

The dog, it turns out, marched the entire parade route despite efforts of several policemen to discourage it. "The dog is awfully politically minded," says its owner; and carries the name "Thomas Jefferson."

The dog is owned by Mrs. Richard H. Stringfellow, personal secretary to Rep. Bennett (D-Fla), and "likes to hang around the House and Senate office buildings," she said today.

The Stringfellows live near the Capitol, where the parade formed, and the dog managed to join up with a District of Columbia National Guard unit for the parade's duration.

"He had perfect parade manners," said Col. George Selwyn, the unit commander.

"He is just a mutt," said Mrs. Stringfellow, but added proudly that the dog found its way home that evening.

Bodies of 2 Girls Found Near Road

CHICAGO (AP)—Discovery of the nude, frozen bodies of the missing Grimes sisters set police on a full-scale search today with the hope a solution may also be found to the unsolved slaying of three boys.

Authorities quickly noted similarities in the slayings of the girls—Barbara Grimes, 15, and Patricia, 13—and the three schoolboys whose bodies were found 15 months ago, nude and strangled in a wooded area.

Police picked up two men for questioning. Both denied any knowledge of the slayings.

One man was released. The second, identified by police as Walter Krantz, 51, a laborer, was held for further interrogation. Police said he had been questioned last week about the girls' disappearance and released.

The girls' bodies were found along a little-traveled country road southwest of Chicago. They had left home the night of Dec. 28 to see an Elvis Presley movie.

There had been numerous reports they were seen in the city or en route to Nashville to meet Presley. Police had been inclined to conclude the girls were runaways.

They, another sister and two brothers lived with their mother.

Their mother Mrs. Loretta Grimes, 48, insisted throughout that the girls met with foul play.

Her divorced husband Joseph, also 48, a truck driver, reflected frustration and bitterness when he came to the country road and looked at the bodies.

"That's Barbara," he said. Then his body seemed to go slack and he wept bitterly.

Helped by two policemen who (Continued on Page 2, Col. 4)



PATRICIA



BARBARA

Plane Missing With 7 Aboard

USAF Tanker Overdue From Training Mission in New York Area

WESTOVER AIR FORCE BASE, Mass. (AP)—The Air Force early today reported a KC97 refueling tanker missing with seven men aboard.

An officer at Westover Air Force Base said the plane was long overdue on a refueling training mission from Westover to Griffiss Air Force Base near Utica, N. Y.

The plane left Westover at 1:30 p.m. yesterday and was last reported at 8 last night in the vicinity of Griffiss AFB. The Air Force said the plane was experiencing radio difficulty at that time.

Waterford Pump Fee Explained by Engineer

In Tuesday's Pontiac Press story on the $5,812,000 water system under study for Waterford Township, it was incorrectly said that there would be a monthly $1 pump fee, in addition to the $2.85 monthly water bill if the system were installed.

Actually, the $1 would be the approximate saving to homeowners now paying this much to run their electric pumps, Felix Anderson, of the engineering firm said.

Two Children Killed in Fire

Harbor Beach Mother Loses Frantic Attempt to Save Tots' Lives

HARBOR BEACH (AP) — Two small children died today in a fire at their home when one ran back inside while the mother frantically attempted a rescue.

The victims were James Sands, 4, and Kathy, 2, children of Mrs. Anita Sands.

Mrs. Sands suffered serious second and third degree burns. She was carrying the children from the burning house two miles west of Harbor Beach when Kathy slipped from her grasp.

Mrs. Sands ran outside with James, then dashed back for the little girl. James followed his mother inside and died in the flames as Mrs. Sands was driven back.

The children's grandfather, William Piotter, 56, said he had gone to the barn to do his chores and looked out to see the small frame home ablaze.

Convict Sexton of Shooting Pair

Jury Rejects Defense That Injury Was Cause of Gun Assault

Former Pontiac police officer James B. Sexton today was convicted of the off-duty, drunken shooting of two friends almost a year ago.

A five-man, seven-woman jury took three hours to reject a defense plea that Sexton was under the influence of a brain injury when he suddenly wounded Archie McCowan, 25, and Robert K. Stephens, 30, with his service revolver early last Jan. 27.

Sexton will be sentenced by Circuit Judge H. Russel Holland Feb. 4 on a charge of felonious assault. He faces up to four years in prison.

The shooting occurred in Sexton's car. During the four-day trial, Stephens testified Sexton suddenly got out, whirled and fired two shots, hitting Stephens in the shoulder and McCowan in the hand. No reason for the shooting was given.

Sexton, who admitted he had been drinking on and off for a 10-hour period, claimed he "blacked out" before the shooting.

He was fired after his arrest immediately following the gunplay. Sexton had been on probation for allegedly fighting and drinking on duty.

Detroit to Use Fluoride?

DETROIT (AP) — The Detroit common council will decide next Tuesday on a charter amendment calling for fluoridation of the city's water supply. Addition of fluorides to water supply has been urged by city health authorities as a means of combatting dental cavities.

Seeks Peace on Pacific Isle

'U.S. Traffic Is Rat Race'

SACRAMENTO, Calif (AP)—"California is getting too darned crowded," complained Herbert E. Kurtz, 45-year-old civil engineer, as he headed for San Francisco today to stow 1,000 pounds of gear on a Tahiti-bound ship.

He said he would sail Jan. 30 on the New Zealand ship Waitomo.

He said he plans to find a Pacific island, grow vegetables and take life easy.

His plans call for negotiating with the French government for the purchase or lease of an island east of Tahiti.

"Just look at the traffic. This is a rat race," he commented.

Plowing the Front 40



Pontiac Press Photo

PRIORITY NO. 1 TODAY — Bryon Barnes, of 8 Spokane Dr., was one of many this morning that had some snow shoveling to do after last night's snowfall. Barnes is shown here using a rotary plow to clean the sidewalk in front of Barnes Hardware, 742 W. Huron St.

All First Class Mail by Air for 5 Cents?

WASHINGTON (INS) — Postmaster General Arthur Summerfield, who couldn't get Congress to buy a four-cent stamp in four years, is trying to sell one today costing five cents.

One of Summerfield's selling points for increasing the cost of mailing a first-class letter is that he will do away with the airmail stamp. All first-class mail, whenever possible, would be sent by air.

Congressional sources said the Eisenhower administration is sounding out opinion on the idea of a five-cent first class rate.

Income Tax Returns Prepared
Angus Campbell—Tax Consultant
99½ W. Huron St., Open Eves. FE 2-3615

Georges Newports will close Thursday at 2:00. To get ready mark down goods an I hire more help for our big $200,000 stock disposal sale.

In Today's Press

The FBI Story	3
County News	14
Editorials	6
Sports	28, 29, 30
Theaters	18
TV & Radio Programs	37
Wilson, Earl	18
Women's Pages	20, 21
Pot-O'-Gold	27

Six Legislators Get Assignments

Organization of the House of Representatives was completed today in Lansing, with Oakland County representatives winning two committee chairmanships.

Theodore F. Hughes of Berkley was named chairman of the important corporations committee. He is starting his second term.

Freshman legislator Farrell E. Roberts of Bloomfield Township will chair the village corporations committee.

Their posts and other committee appointments were announced by House Speaker George M. Van Puersem of Zeeland, clearing the way for members of the lower chamber to start dealing with the 400 to 500 bills expected to come before the 69th session of the legislature.

Other committee assignments for county representatives are:

Leslie H. Hudson of Pontiac, ways and means.

Lloyd L. Anderson of Waterford Township, aid to handicapped, drainage, public health, revision and amendment of statutes.

Donald A. Brown of Royal Oak, insurance, labor, printing, rules and resolutions.

Walter T. McMahon of Hazel Park, metropolitan affairs, public utilities, roads and bridges, state affairs.

Other committee assignments for Hughes included drainage, geological survey and judiciary.

Roberts also was named to the judiciary, marine affairs, and revision and amendment of constitution committees.



HUGHES



ROBERTS



HUDSON



ANDERSON



BROWN



McMAHON

Ike Urges Congress to Cut Budget

Agrees to Curb If It's Possible

Speaks Sharply Against Dividing Economic Aid to Middle East

WASHINGTON (AP) — President Eisenhower said today Congress has the duty to cut his 72-billion-dollar budget if it can do it.

Eisenhower said he agrees with Secretary of the Treasury Humphrey that federal spending should be cut if possible.

At his 100th news conference since taking office and his first since last Nov. 14, the President also spoke out sharply against any division of his Middle East program into separate military and economic aid packages.

Some Congress members have talked of splitting the Eisenhower program into two measures, instead of one resolution as asked by the President.

★ ★ ★

Any such division, Eisenhower said emphatically, would destroy what this government is trying to do—prevent any aggression by the Soviet Union in the Mideast.

Eisenhower's remarks about the budget were in response to questions.

A reporter recalled that Humphrey said last week that government spending should be cut, that unless the government stopped taking so much out of the economy there would be a hair-curling depression.

★ ★ ★

Humphrey expressed the hope that the Congress would be able to cut the budget.

Eisenhower was asked whether there were any differences between Humphrey and him on those points.

The President replied that Humphrey had based his remarks on a written memorandum which he (Eisenhower) had edited and approved in advance.

Eisenhower went on to say that Humphrey's remarks did not deal with the immediate future, but rather with the long-range fiscal picture.

As for the Cabinet officer's expressed hope that Congress would be able to cut the administration's budget, Eisenhower said he always has taken the position that every dollar possible should be saved. It takes many months to prepare a budget, and the figures submitted to Congress are only estimates, he said.

Then he went on to say that if Congress can cut proposed spending, it has a duty to do so.

Furthermore, Eisenhower said, there is no indication the nation is about to face a depression. He also expressed the view that it probably never again would be confronted with a depression such as the one in the 1930s.

For this first news conference of his second term, the President was natty in a light gray suit with a vest, a blue shirt, and a dark blue figured tie.



AP Wirephoto

IN TORNADO'S PATH — This home near Gans, Okla., was blown along both sides of a road by an out-of-season twister which hit this Oklahoma community near the Arkansas line yesterday. Eight persons were killed and a dozen injured in the storm.

Six Die in Snowstorm

KANSAS CITY (AP) — Six men, ranging in age from 65 to 71, collapsed and died at various places in Kansas City yesterday during a 4-inch snowstorm. All had histories of heart ailments and Dr. Hugh L. Dwyer, city health director, said the snowstorm probably was a factor in their deaths.

No. 1 on Bill Parade

WASHINGTON (INS) — Senate and House Interior Committees have placed bills for statehood to Alaska and Hawaii at the top of the massive legislative heap, and are hoping for speedy action.

The Weather

Full U.S. Weather Bureau Report

PONTIAC AND VICINITY — Mostly cloudy, windy, and much colder with scattered snow flurries today, high 16-20. Partly cloudy and very cold tonight and tomorrow. Low tonight 1-5. High tomorrow 14-18. North to northwest winds at 20-30 miles an hour diminishing tonight. Partly cloudy and continued cold tomorrow night, low 4-8.

Today in Pontiac

Lowest temperature preceding 8 a.m. 10
At 8 a.m.: Wind velocity 20 m.p.h.
Direction: North
Sun sets Wednesday at 5:34 p.m.
Sun rises Thursday at 7:53 a.m.
Moon sets Wednesday at 12:37 p.m.
Moon rises Thursday at 2:44 a.m.

Downtown Temperatures

6 a.m.	14	11 a.m.	11
7 a.m.	12	12 m	13
8 a.m.	10	1 p.m.	14
9 a.m.	9	2 p.m.	15
10 a.m.	8		

Tuesday in Pontiac
(As recorded downtown)

Highest temperature	51
Lowest temperature	22
Mean temperature	36.5
Weather: Snow, 3-in., Rain .38.	

One Year Ago in Pontiac

Highest temperature	22
Lowest temperature	2
Mean temperature	12
Weather: Snow, 2-in.	

Highest and Lowest Temperatures This Date in 84 Years

59 in 1909 -6 in 1930

Tuesday's Temperature Chart

Alpena	47	6	Los Angeles	61	47
Baltimore	63	51	Memphis	68	30
Bismarck	-1	-19	Miami	76	70
Brownsville	82	58	N. Orleans	81	53
Buffalo	56	20	Omaha	14	-2
Cleveland	54	20	St. Louis	60	12
Denver	28	7	S. Francisco	51	42
Duluth	5	-12	S.S. Marie	38	-8
Fort Worth	69	26	Traverse City	34	10
Houghton	9	6	Washington	63	56
Jacksonville	78	67	Seattle	34	28
Kansas City	32	7	Tampa	79	61

Ex-Resident's Body on Crashed Plane

(Continued From Page One)

senger. They are reported in "fair condition."

★ ★ ★

Co-pilot Cmdr. Benjamin G. Preston, 43, of Glenview, Ill., was seriously injured and taken to University Hospital. In fair condition at the hospital are Floyd C. Birt, 32, of Arlington Heights, Ill., and Adolph P. Meisch, 30, of Glenview. Both are aviation machinists first class.

★ ★ ★

Seaman Eric N. Starr, en route to his Boston, Mass., home on furlough, suffered only cuts and bruises. Starr was hitchhiking, via air, from his ship in San Diego.

BODY REMOVED

Walton's body was taken to the Grosse Ile Naval Air Station and then sent to Birmingham for burial arrangements. The father of two children, Walton, 38, lived with his wife, Lorette, in Chicago where he was sales executive for Chrysler Corp.

★ ★ ★

His two sisters, Mrs. Arthur Hudson and Mrs. Charles O'Neil, live in Birmingham. His father, H. L. Walton, a retired architect, lives at Lake Angelus.

Walton escaped a crash into the ocean on one occasion and narrowly missed being shot down over Tokyo when his plane was riddled with bullets.

His was on a training mission when his plane collided with that of Jerome H. Fishel, 33, of Urbana, Ill. Fishel was found burned in the remains of his plane.

Pontiac Deaths

Thomas W. Burnell

Word has been received of the death of Thomas W. Burnell, 60, of Detroit, former Pontiac resident for many years.

Mr. Burnell died at 11:30 p.m. Mon. after an illness of one week.

Born in Pa. on March 25, 1896, he was the son of George and Mary (Smith) Burnell. His wife was the former Anna Martin.

Before retirement he was employed as a construction worker.

Surviving children are Mrs. Woodrow Ayers and Mrs. Cyril McMann, both of Bay City. Also surviving are five grandchildren and a sister, Mrs. Archie Reid, of Lake Orion; and two brothers, Norman Burnell and Allen Burnell, both of Pontiac.

Services will be held at 2 p.m. Thurs. at the Voorhees-Siple Chapel with the Rev. Calvin C. Rice, of Central Methodist Church, officiating. Burial will be at East Lawn Cemetery, Lake Orion.

Friends may call at the Voorhees-Siple Funeral Home.

Baby Girl Guilds

Graveside services for baby girl Guilds, who was dead at birth at 7 p.m. Monday at St. Joseph Mercy Hospital, will be held at 10 a.m. Thursday at Babyland, Perry Mt. Park Cemetery.

Parents of the infant are Mr. and Mrs. Donald and Martha Guilds, of 2355 Reigle Dr.

Surviving are sisters, Arlene Ann Guilds, Evelyn Kay Rook, and a brother, Michael Rook.

Friends may call at Sparks-Griffin Chapel.

Joey Lee Moss

Joey Lee Moss, one year old son of Mr. and Mrs. Charles and Betty (O.) Moss, of 1979 Sarona lane, died at 2:30 p. m. Tuesday at St. Joseph Mercy Hospital after an illness of seven months.

Surviving grandparents are Mr. and Mrs. William Oates, and Mrs. Michael Matich, all of Pontiac.

Also surviving is a brother, Frank, at home.

Service will be held at 1:30 p. m. Friday at Sparks-Griffin Chapel, with the Rev. James Luther, of Silvercrest Baptist Church, officiating.

Burial will be at Ottawa Park Cemetery.

Friends may call at Sparks-Griffin Funeral Home.

Pontiac City Affairs

3 Lots Rezoned as Commercial

City commissioners approved the rezoning of three lots at the southwest corner of Franklin road and Rapid street when they convened last night to act on a 24-point weekly agenda.

The City Planning Commission had approved the rezoning to Commercial 1 of Lots 79, 80, and 81 in the Ball Park Subdivision.

In other action, commissioners authorized the removal of several 1954 and 1955 special assessment rolls for public improvement projects never carried out. It was pointed out that the rolls were removed as they were based on outdated assessment formulas.

City Manager Walter K. Willman said the removal of the rolls did not rule out the same projects in the future. "We'll probably initiate the same under the new system if asked," he said.

★ ★ ★

Based on this action, Commissioner John E. Carry (District 6) asked that Willman and his staff review other rolls to support his claim that several families on Lois street three years ago were assessed too much for a city project.

OK BEER LICENSE

Over the objections of Commissioners Floyd P. Miles and Gilbert W. Long, the commission approved a package beer and wine license for John Green, of 1244 Mt. Clemens St.

Also approved was a request from the Northside Community Club to hold a fireworks display July 4 during a two-day festival at Oakland Park, July 3-4.

A five year lease at $118 annually was approved for the United Flying Club, Inc. at Pontiac Municipal Airport.

★ ★ ★

The commission set public hearings for next Tuesday on intention of the city to construct two-inch blacktop paving on the following streets this year:

Del Ray drive from East boulevard to 94 feet west; Hollywood avenue from Kennett to Parkdale; Hopkins street from Baldwin to University; Howland avenue from California to Luther; James street from Johnson to Florence; Liberty street from Henderson to Johnson; Longfellow avenue from Baldwin to Carlisle; Luther street from Franklin to Howland; Maines avenue from Roselawn to Tasmania; and Nebraska avenue from Earlmoor to Howland.

Hearings also will be held next Tuesday on intention to construct:

Sanitary sewer and related work on Russell street from Cottage to 160 feet north; and grading, graveling, and related work on Bay street from the north line of Herrington Hills Subdivision to Mt. Clemens St.

Traveling Pastor to Talk at Pontiac Commencement

"Voyages" will be the theme of the address to 130 graduating Pontiac High School seniors at commencement exercises at 8 p.m. Thursday in the Boys' Gymnasium at Pontiac High.

Speaker giving the address will be Dr. Henry H. Crane, pastor of Central Methodist Church of Detroit.

Presiding over the commencement activities will be Louis H. Schimmel, president of the Pontiac Board of Education. Principal Francis W. Staley will present the class and give awards. Dr. Dana P. Whitmer, superintendent of schools will present diplomas. Class President James Cornforth will also participate in the program.

The Pontiac High School band under the direction of Dale C. Harris will provide music.

SPECIAL HONORS

Special honors will go to seniors Barbara Garner, Dennis Gibson, Myra Goines, Joel Thome, Judith Humpfrey, Robert Kelly and N. Terry Smith. Margaret Christenson will receive the Y-Teens scholarship and the Hi-Y scholarship will go to Richard Kors.

Graduating officers of the class include Cornforth; Freeman Watkins, vice president; Helaine Wolfe, secretary and Barbara Miller, treasurer.

★ ★ ★

Dr. Crane who is a world traveler has collaborated in writing a book and more than 150 articles with his uncle, the late Dr. Frank Crane. He averages more than one address per day and is best known for his work among the colleges of the country, having lectured in over 200 different academic institutions.



DR. HENRY H. CRANE

10 Persons Injured in 2-Car Accident

Ten persons were slightly injured in a two-car accident last night at the Elizabeth Lake and Cass Lake road intersection.

Icy pavement caused the pile up, according to Waterford Township Police who answered the call.

Most seriously injured was Sue Larkin, 13, 160 N. Holcum St., Clarkston. She suffered bruises and abrasions of the right hand and head. She will be released today from St. Joseph Hospital, officials said.

★ ★ ★

Also to be released from St. Joseph today is Naomi Armstrong, 13, 9835 Allen St., Clarkston. Treated and released at St. Joseph last night was Mrs. Mary Larkin, 46.

Treated at Pontiac General and released were Francis Larkin, 51, driver of one of the cars; Danny Larkin, 9; Rosalie Lippert, 13, 5385 Drayton Rd., Clarkston; Shirley Gaddis, 13, 5485 Oak Park Rd., Clarkston; Jeanette Whitlock, 13, 6140 Waldgen Rd., Clarkston and Thespo Christides, 13, 8475 Eston Rd., Clarkston and Donald Chandler, 36, of 1872 Point Dr., Pontiac, driver of the other car.

Income for Output

MOULTRIE, Ga. (AP)—An appliance firm here is offering to figure anyone's income tax for them if they purchase a major appliance.

Find Bodies of Two in Chicago Ditch

(Continued From Page One)

walked him from the roadside, he cried: "I told them (police) the girls wouldn't run away. Why in the hell wouldn't they listen?"

★ ★ ★

Sheriff Joseph Lohman said the bodies may have been placed along the German Church Road, near Willow Springs, as long as two weeks ago. A heavy snow Jan. 9-10 apparently hid them.

A rain and thaw Monday removed the snow. The bodies, lying about 10 feet from the road, were found by a motorist.

Barbara's chest bore three marks which Lohman and coroner's officials said could have been inflicted by a small-caliber rifle or an ice pick. No clothing was found, just as in the case of the slaying of the three boys.

The cause of death must await findings by a team of three pathologists who will begin detailed examination today.

Police said the three marks on Barbara's chest raised another similarity between the Grimes' girls slayings and the brutal murder of the three boys in October 1955.

The bodies of the boys—Robert Peterson, 14, John Schuessler, 13, and his brother Anton, 11—showed markings which police said may have been inflicted by a pronged instrument too. Their bodies were tossed into Robinson Woods northwest of Chicago, about 20 miles from the scene of yesterday's discovery.

Police said Krantz was picked up last week after they had received a mysterious telephone call in which a man said that if the Grimes girls were to be found police should search Santa Fe Park. This park is about a mile and a half from where the bodies were found. Krantz was seized at his home yesterday and again he steadfastly denied any connection with the slayings.

Blaze Damages Home

Defective wiring caused a fire in an upstairs kitchen resulting in $2,500 building damage and a $200 content damage at the home of Floyd Pass, 218 Chandler Ave., firemen report. The fire was reported about 10 p.m. Tuesday.

Area Man Honored for Scout Service

Merritt D. Hill, 965 E. Glengarry Circle, Bloomfield Township, received two honors Tuesday when he was awarded the coveted Silver Beaver for his "outstanding contribution" to the Detroit Boy Scout program in 1956 and elected vice president of the executive board at the annual meeting of the Detroit Area Boy Scout Council.

The 54-year-old Scout worker is general manager of the tractor division of Ford Motor Co.

Hill received the award, the highest the council can give, at the Sheraton Cadillac Hotel. He is chairman of the council's organization and extension committee which increased council membership 9.5 per cent in 1956. With an 80,679 membership, Detroit is the second largest council in the country.

Buses Serve Perry Park

City Manager Reveals Coaches Resumed Runs Following Complaints

City Manager Walter K. Willman informed the City Commission last night that because of numerous complaints, the City Bus Lines, Inc. had restored service to aid residents in the Perry Park Subdivision area.

The schedule will be beginning next week: Weekdays on 30-minute intervals from 5:15 a. m. until 5:55 p. m.; Saturdays on one hour intervals from 7:45 a. m. until 6:20 p. m.; and on Sundays on two hour intervals from 8:20 a. m. until 8:50 p. m.

Willman said the firm would operate these runs for a two-week trial and submit a report back to the commission. He emphasized that the route was dropped because of lack of patronage.

Grace Gives Birth to Girl at Monaco

(Continued From Page One)

tensely counted the cannon shots. A boy child would have gotten 101 shots.

The baby was delivered by Paris gynecologist Emile Hervet and a Monacan colleague, Charles Bernasconi.

WANTED BOY

"Oh, shucks, I wanted a boy," John B. Kelly, father of Princess Grace, said in Philadelphia when told the news. "That's six girls now."

Kelly had five granddaughters before the latest addition.

"Is the princess all right?" he asked. Told there was no immediate news on that, he said "Well, I guess I'll be hearing from Margaret soon."

Mrs. Margaret Kelly, Grace's mother, is in Monte Carlo.

The Prince and the beautiful Philadelphia actress first met on the French Riviera in January 1955 while she was attending the Cannes Film Festival. Rainier visited the United States in December of that year and won her heart. Their betrothal was announced Jan. 5, 1956

Their wedding celebration was a gala affair of fanfare and pageantry which drew one of the century's biggest assemblages of reporters. After the religious ceremony in the Monacan cathedral April 19, the couple honeymooned on the Prince's yacht.

The name Caroline was picked by the prince in memory of the wife of his great-grandfather, a woman of strong character who still is well remembered in the domain. She traced her ancestry back to Louise de Marillac, who was canonized in 1920 and founded the order of the Daughters of Charity of St. Vincent de Paul.

SCHOOLS DISMISSED

The baby was weighed on scales brought by Mrs. Kelly from the United States.

The swank hotels and the gambling casino immediately broke out the red and white flags of the principality.

Crewmen on Rainier's yacht decked the gleaming white vessel with bright pennants. Other vessels in the harbor followed suit.

Shortly after his daughter arrived, Rainier went to his personal chapel to give thanks. He declared a national holiday tomorrow for his happy country.

Schools were dismissed for the day.

Printers started to roll off posters to plaster all over town.

The Monte Carlo casino's game rooms opened as usual at 10 a.m., but with the birth announcement they were quickly deserted. Everyone headed for the bar to toast the new princess.

The Day in Birmingham

Dr. Robert C. Page to Be Here Thursday, Friday

BIRMINGHAM — The second of Town Hall's January speakers will be heard at the Birmingham theater, Thursday, beginning at 11 a.m.

Dr. Robert Collier Page will address local audiences Thursday and Friday on "Constructive Medicine."

★ ★ ★

A native of England, Dr. Page grew up in Canada and came to the United States as a student at the University of Detroit and later to spend his first year at the medical school of Northwestern University. He broke into his studies to return to his homeland as a research assistant at the University of Leeds.

After his work in trying to stop the deaths among silicotic miners, rather than find out "when they were going to die," he came back to Northwestern and in 1935 received his medical degree.

Since that time his work has been largely in the field of industrial medicine, with some time spent with the Armed Forces.

He has gained a wide and favorable reputation in the field of medicine as a writer and author and is a member of numerous medical committees and organizations.

"We may expect a program of unusual interest and information," a Town Hall spokesman says, "when the doctor makes his first appearance in Birmingham. He offers a fresh approach to problems of universal interests as he deals with the 'whole man' — his adjustment to his home, job and community.

"The doctor's message not only deals with the present, but also looks to the future, touching on many phases of modern living as they relate themselves to the physical stress and strain, or well-being of mankind."

★ ★ ★

December logged up one of the worst city traffic reports that Birmingham police have complied in many months, with a total of 72 mishaps. Right-of-way violations lead the field with 25 violations, followed by improper passing and following another vehicle too closely in second place with a dozen, each. Excessive speed, generally considered the prime accident cause was sixth in the nine listed causes, with only four violations.

Police Chief Ralph W. Moxley reported a no-fatality year, however, in spite of an upswing from 605 to 656 accidents as compared to last year. Personal injuries, though, jumped from 115 to 129.

Estimated property damages through motor mishaps were set at $146,724 for 1955, and $144,393 for the year just ended.

★ ★ ★

Mrs. Phillip Gentile, Detroit U. N. Observer, will speak of her experiences at the 6:30 dinner meeting at Devon Gables for the Soroptimist Club here.

★ ★ ★

Lt. Cmdr. Charles R. Walton

Service for Comdr. Walton who died Sunday in a jet plane crash near Albuquerque, N. M., will be held from Bell Chapel of the William R. Hamilton company at 11 a.m., Thursday. Burial will be in Oak Hill cemetery, Pontiac.

The 38-year-old flyer, a former Pontiac resident, is survived by his wife, Loretta of Wheaton, Ill., two children, Robert C., and Denise, his father, H. L. Walton of Lake Angelus, and a sister, Mrs. Charles O'Neal of Birmingham.

★ ★ ★

Mrs. Alice H. Starkey

A resident of the Detroit area for 45 years, Mrs. Starkey, 88, died Monday in Bennington, Vt., where she was visiting. She had been making her home with her daughter, Mrs. Harrison L. Gates, of 618 West Maplehurst St., Ferndale.

Other survivors include two other daughters, Mrs. William G. Towart and Mrs. Eugene Burt, both of Bennington, six grandchildren, five great-grandchildren and two sisters, Mrs. Anita Stecker of Birmingham and Mrs. Mayme Dunn of Minneapolis, Minn.

Service will be held from Bell Chapel of the William R. Hamilton company at 1 p.m. Thursday, with burial in Grand Lawn Cemetery, Detroit.

Pontiac Idea Awards Top $150,000 in '56

Pontiac Motor Division employes shared a total of $150,198.63 for ideas adopted as suggestions in 1956, according to William J. Malinowski, chairman of the division's Suggestion Committee.

★ ★ ★

Represented in the total were six maximum awards ($2,500 each), 14 awards below the maximum but more than $1,000, and 30 awards ranging between $500 and $1,000. More than $131,000 of the total was paid for suggestions which represented a measurable savings.

Nearly 30 per cent of suggestions turned in were adopted during the year, Malinowski said. An average of $82.26 was paid for each accepted.

★ ★ ★

The division has paid $870,002 in awards for 13,629 suggestions since adoption of the program in 1942.

Your Income Tax

This is one of a series of articles prepared by the U. S. Internal Revenue Service to help you prepare your Income Tax Return.

SALESMEN

An "outside salesman" is one whose principal job is that of soliciting business for his employer away from his employer's place of business. The fact that you may be in the office occasionally to write up orders, or attend sales meetings, does not disqualify you as an outside salesman.

What are the advantages of being one? It means that you can deduct from your compensation, wages, salary or commissions, all the ordinary and necessary expenses in soliciting business for your employer — and still take the standard deduction.

Typical expenses of an "outside salesman" are the cost of telephone, secretarial help, entertainment, or transportation. Any reimbursement of expenses must be included in gross income.

A salesman, one whose principal activity is service and delivery, such as a bread delivery salesman or a milk-driver salesman, does not qualify as an outside salesman.

Further information on income tax problems is available, without cost, to taxpayers at the Internal Revenue Service office, 53½ West Huron St. Phone FE 2-0208.

New Trio Joins Planning Group

Three new members of the Oakland County Planning Commission began three-year terms today, chairman Robert F. Swanson announced.

★ ★ ★

They are former Pontiac mayor, James F. Spence, secretary-manager of the Pontiac Manufacturers' Assn.; David H. Gerhard, southeastern division manager of Consumers Power Co.; and Vincent S. Madison, director of area development of the Detroit Edison Co.

★ ★ ★

On the 11-member board, they replace Howard Decker, Lloyd L. Anderson and Elmer Pettengill.

Spence joined the PMA in 1952 after a long association with General Motors Corp. Since 1919, he had served as manager of GM's Modern Housing division and as assistant superintendent of the Argonaut Realty division in Detroit.

He was a member of the Pontiac City Commission from 1928 to 1934 and was mayor in 1933. He served on the Pontiac school board from 1936 to 1938, and is a former member of the Oakland County Board of Supervisors.

He had been a member of the City Board of Tax Review since 1938 and has been board chairman several times. Spence was born in Wilmington, Del., and attended schools there. He lives at 111 Oneida Rd.

Gerhard came to Pontiac in 1953 after serving as manager of Consumer Power Co.'s Saginaw division since 1946.

ALMA TO SAGINAW

He studied electrical engineering at Ohio State University and joined Consumers at Jackson in 1925 as a radio engineer. He was made manager of the company's Central Division with headquarters in Alma in 1939 and was appointed manager in Saginaw seven years later.

In Saginaw he was chairman of the citizens housing committee and a director of the chamber of commerce and of the community chest. He lives at 1548 Northlawn Rd., Birmingham.

★ ★ ★

Madison has held his present post, which includes the Oakland County area, since 1953. He has been with the Edison company since 1936.

During several governmental leaves of absence, he served as a power consultant and director in Korea and in Washington, D. C. Prior to joining Edison, he was superintendent of a utilities company in Charlevoix, his home town.

A graduate of Columbia University, he lives at 30217 Lahser Rd., Southfield Township.



DAVID H. GERHARD



VINCENT S. MADISON

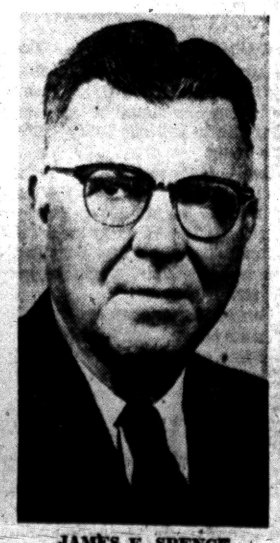

JAMES F. SPENCE

Soviet Russia annexed Lithuania, formerly a republic of 2,879,070 people, in 1940.

White pelicans at full growth have a wing spread of about one hundred inches.

Bazley's Thursday Super Specials

78 North Saginaw

Grade A
LARGE EGGS . . . . 39c doz.

This Valuable Coupon Entitles The Bearer to a 1 lb. Limit Fresh
REMUS BUTTER Good Thurs. Only **49c lb.** with meat purchase

ADVANTAGES of Business Training

Listed below are some of the reasons why young people should choose business careers.

STEADY EMPLOYMENT
REGULAR HOURS
PAID VACATIONS
OPPORTUNITY FOR ADVANCEMENT
INTERESTING WORK
HEALTHFUL SURROUNDINGS
CONGENIAL ASSOCIATES

Attend Day, Half-Day, or Evening School to help you reap the benefits obtained through business training.

VETERAN APPROVED

The Business Institute

7 West Lawrence St. Pontiac Phone FE 2-3551

Call in Person, Phone, or Return this Ad for Bulletin

Name ..... Address .....

COMPLETE OPTICAL SERVICE

NO APPOINTMENT NECESSARY



- Eyes Examined
- Prescriptions Filled
- Prompt Repairs

DR. ARNOLD MILES, Optometrist

Friday 9-9 — Daily 'til 5:30 FE 2-2895

NU VISION Optical Co.

New Location 103 N. Saginaw St.

'The FBI Story': Chapter 15

Agents Increase Vigilance as War in Europe Begins

Editor's Note: The following article is the fifteenth in a series of highlights from the exciting new book "The FBI Story," by Don Whitehead. Today's account is one of 30 chapters about the fabulous history of the Federal Bureau of Investigation appearing daily in The Pontiac Press.

By DON WHITEHEAD

President Roosevelt sent a confidential directive to Cabinet members on June 26, 1939, which said that the investigation of all espionage, counterespionage and sabotage matters was to be controlled and handled only by the FBI and the Intelligence divisions of the War Department and the Navy.

The decision came none too quickly, because on Aug. 24, Germany and Russia signed their 10-year non-aggression pact, which freed the Nazis to make war without fear of an attack from the East.

On Sept. 1, German panzer divisions drove into Poland and the Luftwaffe turned Warsaw into a flaming wreckage. France and Great Britain declared war on Germany on Sept. 3.

On Sept. 6, President Roosevelt disclosed publicly that the FBI had been instructed by him "to take charge of investigative work in matters relating to espionage, sabotage, and violations of the neutrality regulations."

He also called on all law enforcement officers to give the FBI any information they received concerning subversive activities.

INTELLIGENCE DIVISIONS

While lines of responsibility were now established for domestic intelligence work, there were no clearly defined areas of responsibility for overseas intelligence operations.

★ ★ ★

The pressing need for a decision in this field grew more evident as the months passed. Hoover discussed the problem with the military intelligence chiefs, with President Roosevelt and with Asst. Secretary of State A. A. Berle Jr., who was the President's closest adviser and confidant on intelligence matters.

Berle took the problem up with the President on June 24, 1940, and reported:

"The President said that he wished that the field should be divided. The FBI should be responsible for foreign intelligence work in the Western Hemisphere, on the request of the State Department.

"The existing Military Intelligence and Naval Intelligence branche should cover the rest of the world, as and when necessity arises."

Given this division of authority, the three agencies worked out the details of an agreement which, roughly, gave the Navy responsibility for intelligence coverage in the Pacific; gave the Army responsibility for coverage in Europe, Africa and the Canal Zone; and gave the FBI responsibility in the Western Hemisphere, including Mexico, Central America (except Panama), the Caribbean and South America.

MISTAKES AIRED

Meantime, the FBI was making preparations for a wartime emergency, to be ready just in case. Hoover warned his staff of the mistakes made by the bureau and the government in World War I in handling the problems that come with war.

He recalled the blunders that resulted in a vigilante system being organized for combating subversion; in the lack of preparedness for dealing with spies and sabateurs; in violations of civil rights during the mass "slacker raids" and the roundup of aliens.

He ordered studies made with recommendations which would correct the errors of the past as far as possible.

At the request of the Army and Navy, the FBI surveyed more than 2,200 key industrial plants in the United States, in addition to Army and Navy arsenals and aircraft factories.

Ways and means of tightening security were recommended to the military and to the management of plants.

CONSULS WATCHED

Methods of sabotage were studied and preventive measures outlined. Suggestions were made on fire prevention and tightening of anti-sabotage guards at vital points of production, and for fingerprinting employes as a means of weeding out those with a criminal record from positions of trust.

BIG-SCALE WATCH

At the request of the State Department, the FBI was also keeping a watch on the activities of German, Italian and Japanese consular officials as well as the officials of the Soviet Union.

The FBI found evidence that German and Italian consular offices throughout the country were being used as centers of propaganda and espionage. In June, 1941, the State Department ordered these consular offices closed.

Early in 1940, the FBI stage-managed one of the strangest espionage and counterespionage dramas ever enacted in this country. It began when William Sebold, a naturalized American, returned to his native Germany and immediately came to the FBI.

Sebold disclosed that the Gestapo had threatened injury to his relatives—his grandfather was a Jew—unless he returned to the United States as a German spy. He agreed and they taught him how to use a short-wave radio, supplied him with a secret code and gave him instructions to be passed on to other German agents in the United States.

William Sebold played his role of a German agent well.

FBI Laboratory engineers built a short-wave radio station at Centerport, Long Island. Contact was made with the Gestapo station in Hamburg, Germany.

A flow of messages began between the United States and Germany which gradually led the FBI to the largest spy ring to be uncovered before Pearl Harbor.

Each message transmitted from the secret Long Island station, which was manned by FBI agents, contained enough authentic information to be convincing, but none was sent without first being cleared for security with Army and Navy Intelligence officers. The Germans never suspected the hoax.

The FBI established Sebold in a mid-Manhattan office after all the "props" had been installed.

A mirror on the wall reflected the image of anyone looking into the glass—but in the adjoining room this mirror became a window through which agents took movies of everything that went on in Sebold's office. Hidden microphones carried each word spoken to a recording device.

Vistors drifted in and out of Sebold's office to receive instructions and to turn over to Sebold messages to be relayed to Germany. Among the callers was Fritz Duquesne, a long-time adventurer and German espionage agent whose spy career went back to the early 1900s. Duquesne was the ringleader.

This game of cat-and-mouse continued until the FBI was certain the entire espionage ring was known. Then special agents closed in. Thirty-three persons were convicted on espionage or related charges, including the suave Duquesne. "It was like shooting fish in a barrel," one agent said.

(Copyright 1957 by Don Whitehead)

★ ★ ★

(Tomorrow: FDR Signals "Thumbs Down.")

Advanced First Aid Course to Be Given

An advanced first aid course will begin at 7:30 p.m. Monday at the Oakland County Chapter, American Red Cross chapter house, 118 Franklin Blvd., Mrs. Mildred E. Bennett, executive director of the chapters, said today.

The course, which will be instructed by Lt. David H. Warrilow of the Pontiac Fire Department, will meet every other Monday night for three hours, Mrs. Bennett said.

To be eligible to take the course persons must have a current standard first aid certificate, she said.

Registrations can be made by contacting the chapter house.

Pension Booster Ailing

LOS ANGELES (AP) — Pension plan advocate Dr. Francis E. Townsend, 91, is in St. Vincent's Hospital for treatment of a severe cold. He was reported to be in satisfactory condition.

SLEEP TONIGHT WITHOUT PAINS OF ARTHRITIS RHEUMATISM or Your Money Back!

Take PRUVO Tablets as directed today. Prove to yourself there is no better non-narcotic relief from Arthritic-Rheumatic muscular aches and pain attacks . . . and at half the usual cost. Double action PRUVO Tablets give prompt relief from pain attacks . . . supplies Vitamin C, so essential to the health and elasticity of connecting tissues in joints and body. Use ½ the tablets in $1.50 bottle . . . if not satisfied with results, return balance to PRUVO for money back. PRUVO is so safe, too . . . so why not join the thousands living a more comfortable life, thanks to PRUVO. In case of severe pain, see your doctor. Save money on PRUVO by buying 225 tablet Clinical size at $4.00, or 450 tablet Hospital size at $7.50.

SIMMS BROS. —Main Floor

Plenty of Wheels in LA

LOS ANGELES (AP)—The wheel really gets a workout here. There are almost three million automobiles registered in Los Angeles County, but of the county's 5,000,000 population, roughly 60,000 aren't content to drive many miles to work daily. They sleep on wheels. A recent census shows 25,930 mobile homes in 874 trailer parks with an average of 2.3 persons per trailer.

THURSDAY ONLY — 99c SPECIALS!

MAIN FLOOR SPECIALS



Year-A-Round COTTONS
Ladies' Dresses
$2.88 Values
99c
FIRST QUALITY
Fully washable cottons with full skirt, fancy tucked front, cuffed sleeves, self belt, button trim. Sanforized. Pink only in sizes 12-14-14½-16½.

Genuine *LEATHER Soles*
Ladies' Slipper Sock
$2 Value — Now **99c**
Sizes S-M-L
Hand sewn, fancy embroidered work, wool or mercerized cottons. Hand washable, assorted solid colors and pastels.



'DARNETT' Brand Made by 'BUSTER BROWN'
Children's Anklets
Irregulars of 39c Values
6 Pairs 99c
Looks and wears like first quality—we dare you to find the flaws! Choice of white and pastel colors in sizes 4, 4½, 5, 5½.



Gored — Slim and Pleated Styles — WASHABLE
Ladies' and Misses' SKIRTS
$3.00 Values — NOW
Sizes 24 to 34
Choice of fine linen, cotton and suiting materials. Zipper plackets, 1½-inch hems. Solid colors, stripes and prints.
99c



SIMMS BROTHERS
98 N. SAGINAW STREET —Main Floor

SPECIAL PURCHASE! Below Wholesale Cost
"Juice-O-Mat" JUICERS



$4.95 Values
1.88
Red or White
Removes all the juice and strains out seeds and bitter rind. Give full flavor, always fresh juice.

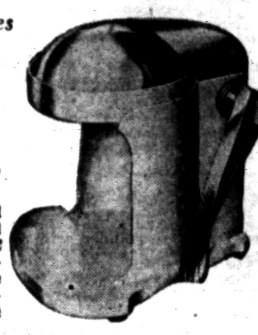

Deluxe Model Juice-O-Mat
$6.95 Value
3.28

SIMMS BROTHERS HOUSEWARES —2nd Floor

BARGAIN BASEMENT SPECIALS!

Specials for THURSDAY ONLY



CANNON 20x40
Bath Towels
Regular 44c Values
29c
MATCHING HAND TOWELS ... 22¢
First quality, absorbent towels by Cannon in choice of Pink, Yellow, Blue, or Green colors. Large 20x40 inch size on sale.

CLEARANCE! Twin or Double Bed Size
Deluxe Quality **Chenille Bedspreads**
Regular $4 Value
1.99
Soft, wavy chenille with thick fluffy tufts, 1st quality, fringed edges. Easy to launder. Dark green color only, washable.





New SPRING PATTERNS Arrive!
Sewing FABRICS
PER YARD **29c**
Regular Values to 89c Yard
Choice of many many materials, patterns designs, colors etc, everglaze, crease-resistant, drip-dry prints, crepe solids, printed broadcloths, woven ginghams and many others. No limit at this low one-day price.

98 North Saginaw Street SIMMS BROTHERS Bargain Basement

Rubbermaid
APPLIANCE MAT

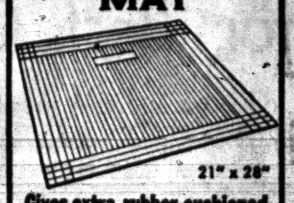

21" x 28"
Gives extra, rubber-cushioned working space



Provides safe, extra working space on refrigerators, freezers, washers, dryers. Thick layer of rubber protects costly porcelain tops of kitchen appliances. Save now at this special price because of discontinued colors.

$2.98 Value NOW— **88¢**

SIMMS BROTHERS
KITCHENWARES —2nd Floor



End Dandruff Today with Rinse Away

Now you can actually rinse away dandruff pleasantly and effectively. RINSE AWAY, the fragrant after-shampoo rinse, *controls even the most infectious cases of dandruff!* Leaves hair soft and manageable; scalp healthy and scale-free. Easy and economical to use, Rinse Away requires no in-between applications. 3-months' supply —only $1.00. No federal tax

SIMMS BROTHERS
98 N. Saginaw —Main Floor

Thurs. - Fri. - Sat. Specials
FLASHLIGHTS
Lowest Prices at Simms
MAIN FLOOR BARGAINS



2-Cell All Metal **FLASH LIGHT**
$1.00 Value **27c**
Heavy chrome plated case, belt loop, throws 500 foot beam, fixed focus. Batteries extra.



3-COLOR FLASHLIGHTS
GIVES POWERFUL WHITE-RED GREEN BEAM
2-Cell Flashlight $1.50 Value **89c**
3-Cell Flashlight $2.00 Value **$1.25**
5-Cell Flashlight $3.00 Value **$1.59**
Gleaming all metal case, belt loop. 3-colors: red, white, green switch. Powerful 2-cell, 3-cell, 5-cell. Batteries extra.

Leakproof USALITE Batteries
Reg. 20c Ea.
2 for **25¢**



Heavy duty, leakproof batteries by USALITE. No limit at this low price.



2-Color — *FLASHER Signal*
Battery Lantern
$1.00 Value
As shown: chromed body, 2 bulb lantern operates by battery. Red bulb turns into flasher signal. Battery extra. **59¢**

SIMMS BROTHERS
98 N. Saginaw —Main Floor

NOTICE

Modern's February

CARPET and FURNITURE CLEARANCE SALE

SAVE up to ½

NO MONEY DOWN
Up to 36 MONTHS to PAY
on FURNITURE or CARPET!

TELEGRAPH
1 MI. HURON

Modern
CARPET & FURNITURE Co.
932 West Huron — Half Block West Of Tel-Huron Shopping Center
Phone FEderal 5-9211

FREE PARKING *Hours:* MON., THURS., FRI. 9:30 TO 9:00 TUES., Sat. 9:30 TO 6:00 CLOSED WED. AFTERNOON FREE PARKING

In Annual Baking Contest

County Girls to Vie for Best Cherry Pie

County girls who boast kitchen talents are measuring, sifting and tasting these days in preparation for the annual cherry pie baking contest set this year for Saturday, Feb. 2 in the home economics department in the new Rochester High School.

Girls, limited to one from a 4-H Club and two from school home economics departments, will begin their baking chores at 9 a.m. that day and finish approximately at 4.

They will be judged for personality, poise and manner as well as for their aptness at pie baking, Sue Sturgis, county 4-H agent disclosed in announcing the contest.

Judges for the pie preparation itself will include Mary Slater, Oakland County school lunch consultant; Beth Rose, 1955 cherry pie champion in the county and the state and Ann Berry, home economist from Consumers Power Co.

CHECK ENTRANTS

Checking the entrants for poise, personality, and appearance will be judges George Ennnis, president of the Rochester Chamber of Commerce, and Muriel Bird, secretary of the same group.

Judy Crawford of Milford won the county title last year.

Miss Sturgis said that girls who register must be between the ages of 14 and 21. Registration information may be obtained by writing Miss Sturgis at the Cooperative Extension service, 1260 West Blvd., Pontiac.

★ ★ ★

Winner in the Feb. 2 contest will be the county contestant to the state contest. The national cherry pie contest is Feb. 21 in Chicago.

Besides Miss Sturgis the planning committee for the county cherry pie contest includes Mrs. Frieda Bennet, home demonstration agent and Jean Hardy, Detroit Edison home economist.

Britain Doubts Yemen's Offer

Acceptance of Terms on Cease-Fire for Aden Thought to Be 'Gestura'

LONDON (AP)—The British Foreign Office has expressed doubt about accepting Yemen's agreement to cease-fire talks as a move toward settling border troubles in the Aden protectorate area. It said Yemen's acceptance appeared to be a propaganda gesture.

★ ★ ★

Yemen told Britain in a note it "does not object" to entering talks "if the purpose is the cease-fire in both free Yemen and occupied Yemen and as a preliminary step resulting in negotiations toward solving the whole problem."

The Foreign Office objected to the use of the term "occupied Yemen." It said in a statement: "If the term 'occupied Yemen' is supposed to refer to the Aden protectorate, we cannot accept it in any way. The phrase appears to have been used for propaganda purposes."

★ ★ ★

The Aden protectorate, in the southwest portion of the Arabian Peninsula, is administered by Britain under treaties with the local sultans. Yemen long has claimed western Aden. Isolated fighting has occurred frequently in the wild frontier region. In recent weeks, both Yemen and Britain accused the other of stepping up hostilities.

'Routine' Fire Drill Saves 400 Students

PITTSBURGH (AP) — When the fire alarm sounded late yesterday at the Bellefield Girls Vocational High School, some of the nearly 400 pupils thought it was a routine fire drill.

But a fast-spreading blaze roared out of control so quickly that flames were licking across the roof of the three-story, 88-year-old structure by the time the last pupil was out safely.

No one was hurt in the fire which a fire chief attributed to defective wiring.

DEEP FRYERS ARE AWARDED TO THE FOLLOWING who entered our contest last week.

MRS. WALTER MARKLE — 3150 Granda Viesta, Rt. 1, Milford
M. L. FIELDS—204 Faywood, Rt. 3, Walled Lake
MRS. ARCHIE GRAY—6701 Loyalty, Rt. 2, Walled Lake
MRS. MARION SEARS — 116 East Walled Lake Dr., Walled Lake
MRS. WILLIAM GREGORY — 209 Charlotte, Box 158, Novi
MRS. ROBERT PEECHER—3911 Detroit Blvd., Rt. 5, Walled Lake
EDNA JOHNSON — 2955 Welch Rd., Walled Lake
INGRID WEIS—923 Campbell, Walled Lake
WALTER S. KULESH — 30151 Alger Madison Heights
ANN I. YORK— 3176 Brisbane, Rt. 4, Walled Lake
MOLLIE E. SMITH — 613 Valencia, Pontiac
MRS. MELVIN POLSTON—1196 Beck Rd., Walled Lake
BETTY DONAHUE — 202 S. Pontiac Trail, Walled Lake
MRS. GLORIA HANSOR — 45645 Grand River, Novi
MRS. FRANK DRAIN — 1532 Lakeview, Walled Lake
HOWARD A. STINE—41166 McMahon Cr., Novi
VERRE R. WILLS — 315 Common, Walled Lake
WILBUR J. WEATHERLY — 4417 S. Commerce, Milford
WM. D. HANBY—3385 W. Long Lake Rd., Orchard Lake
MILDRED M. DAVIS—49245 Wainstock, Wixom
THOMAS WHEELIS—1406 Ladd Rd., Walled Lake
NICK FARRINELLO — 18131 Cambridge, Lathrup Village
MRS. ALBERTA FEOLE—2783 Woodlawn, Walled Lake
MRS. J. C. HEINECKE—9075 Marilyn, Rt. 1, Walled Lake
MRS. D. CATON — 3172 Brisbane, Walled Lake
RUTH EMANUEL — 155 Halifax, Walled Lake
LEONA CAREY — 125 Loon Road, Walled Lake
E. MacCORMICK — 2000 Commerce Rd., Rt. 1, Walled Lake
JAY STANLEY — 1494 Welch Road, Walled Lake
THOMAS BURKE — 1521 Flamingo, Wixom
MRS. P. SHARKINS, Jr.—2279 Pontiac Trail, Walled Lake
RICHARD ADAMS—3161 Newton Rd., Walled Lake
MRS. CLYDE VRADENBURG—29088 Lyon St., New Hudson
MRS. K. LEONARD — 5635 Linton, Walled Lake
E. C. DUNCKLEY—1919 S. Commerce Rd., Walled Lake
WM. H. STEPHENSON—210 Herman, Walled Lake
MRS. P. MULL — 5155 Trumbull, Detroit
ELRIE SULLIVAN — 512 N. Logan, Lansing
LOUIS BRADBURN—1001 Point St., Pontiac
MARLENE VANGORDON—215 Wainwright, Walled Lake
SAMUEL J. GUCCIARDI—1382 Nolta, Walled Lake
MRS. JOHN W. CLARK—8904 Playfair, Rt. 2, Orchard Lake
NELL McGUIRE—113 Faywood, Walled Lake
BETTY TEAR—9414 Elizabeth Lake Rd., Rt. 4, Pontiac
ETHEL BRASGALLA — 480 Conway, Walled Lake
LOUISE MANLEY—2439 Welch Road, Walled Lake
GEORGE PULFORD—1905 W. Lake Dr., Rt. 3, Walled Lake
MRS. MIKE MUZIK—2811 Benstein Rd., Walled Lake
CLAIR HORNFACE—37155 Cass St., New Hudson
SHIRLEY BAAS—148 Arvida, Walled Lake
L. A. YANKUS—484 Oakley Park Rd., Walled Lake
MRS. FLOYD BROWN—885 Wolverine Dr., Walled Lake
MRS. EVELYN R. BOWDEN — 155 Halifax, Walled Lake
RUSSELL ALLMAN — 333 Osprey, Walled Lake
WILMA I. B—17356 Hull Ave., Detroit 3.
MISS BARBARA STEELE — Britton, Rt. 1, Walled Lake
DOLLY D. GANZALIS—25278 Powers Rd., Farmington
MRS. L. E. HELLERS—7758 Cooley Lake Rd., Rt. 3, Pontiac
JEAN JANTTI—934 Wolverine Dr., Walled Lake
MILTON WEEKS — 42489 Lakeland, Plymouth
MRS. ALFRED GAIDT — 2464 West Maple, Wixom
F. W. BIRCH—1489 Tull Drive, Rt. 3, Pontiac
BRUCE BAILEY—1110 Beta, Walled Lake
MRS. CHARLES OSBORNE — 2066 Lakeshire Dr., Birmingham
MRS. JAMES CLERIHEW—4495 Borland, Rt. 2, Walled Lake
ROY DUNCAN — 368 W. Beechdale, Milford
MRS. JEAN MORLEY — 30100 Beck Road, Wixom
MRS. CLAUDE DICKINSON — 30000 East St., New Hudson
M. E. HIEBER — 1360 S. Commerce, Walled Lake
T. SPRINGER — 111 Auston, Rt. 3, Walled Lake
L. B. WHITEMORE — 1529 E. Lake Drive, Walled Lake
MRS. W. SADOWAY — 1969 Long Point, Pontiac
S. L. WHIPPLE—1118 Pontiac Trail, Walled Lake
NORMAN H. SMITH—202 Witherall St., Walled Lake
MRS. ANN JOKINEN—Rt. 2, Milford
BENTNA BUCHANAN — 19277 Fitzgerald, Livonia
MRS. SHIRLEY FRIXEN—1482 Appleford, Walled Lake
MRS. LEO HEWSON — 24 Pilgrim, Highland Park
ELOMAE LOWE—180 Pickford, Walled Lake
MRS. JOE A. BARTON—1943 Elmhurst St., Plymouth
MICHELE KOHN, JR. — 2067 North Wixom Rd., Milford
PAUL SCHNEIDER — 310 E. Walled Lake Dr., Walled Lake
HELEN McDERMAID—3935 Wolcott, Walled Lake

Please Call for Your Deep-Fryer at Lakeside Packing House Super Market

(Advertisement)

"Felt I'd Burst From Pressure and Pain of Monthly Cramps 'Til New Tablet Did What Aspirin Couldn't!"



Model Photo

Writes Mrs. L. H., Kansas City, Mo., "Thought my body would burst from pressure and pain of monthly cramps. Nothing I tried helped until I found Pinkham's Tablets! Feel so much better now!"

For millions of women who suffer tortures of cramps and nervous tension every month, a new day has dawned! An amazing new tablet, developed especially to relieve this female discomfort, brings *greater relief than aspirin* for these miseries!

Relief for 3 out of 4 tested!

Doctors report amazing results. For 3 out of 4 women tested, pains and cramps were stopped or strikingly relieved. Even on the *first* day, many had no nagging headaches, backaches, other functional distress. Were less jittery *before* their period.

This new discovery offers more relief than aspirin because it contains not just 1 or 2 ingredients but a unique *combination* of medicines. Unlike "general purpose" remedies, it acts on the *cause* of distress. Has remarkable power to calm uterine contractions; also works through a woman's sympathetic nervous system.

Called "Lydia Pinkham's Tablets," they're at all drugstores without prescription. Try handy Pinkham's Tablets. See if you don't feel worlds better! See if you don't escape much of the irritability and discomfort — before and during those "difficult days." (Also liquid Lydia E. Pinkham's Vegetable Compound.)



Celebrating LAKESIDE'S Grand OPENING

SALE DATES! WED. to TUES., Jan. 23 to Jan. 29

of a NEW and ENLARGED BAKERY DEPARTMENT!



Muller's Famous for Quality DONUTS Doz. Ctn. 19c

FREE DOUGHNUTS and COFFEE

MULLER'S Famous for Quality OVEN-GLO BREAD Large 20-oz. Loaf 2 for 35c

SERVED FREE! TO OUR CUSTOMERS While Shopping on Friday & Saturday

WITH THIS COUPON P-P
FREE! FREE! FREE!
Large 20-oz. Loaf BREAD
to Celebrate Our New Low Price Economy Bakery Program!
Reg. 18¢ Value
★ FREE! ★

WITH THIS COUPON P-P
SAVE 10¢
Home Baked 8-Inch PIES... 49c
Baked Right Before Your Eyes!
NEW HOT POINT PROCESS!
Regular Price 59c — SAVE 10c

★ QUALITY — FANCY CAKES & PASTRIES ★
Supplied By Hagelstein's Bakery—Fresh Every Day
Complete Line of Decorated Cakes for Parties, Birthdays, Etc.

WITH THIS COUPON P-P
Special Introductory Offer
Hagelstein's Old-Fashion
APPLESAUCE SPICE CAKE 39c
Big 8-in. Size
Reg. 59c—SAVE 20c with this Coupon

Crackin' Good SALTINE Crackers Large 1-Lb. Box 19c

OUR OWN Tender, Delicious Smoked Ham Shank Half 39c lb.

PURE GRANULATED Sugar 10 lb. bag 89c

Starkist TUNA Chunk Style 3 Cans 79c

BEEF ROAST Blade Cut 33¢ lb

OUR FAVORITE CUT GREEN BEANS OR GREEN BEANS Your Choice 4 Tall No. 303 Cans

Phillips TOMATOES 49c

CHOICE BEEF Standing Rib ROAST Lb. 49c

RIB or SWISS STEAKS Well Trimmed 59c lb.

Our Own Large BOLOGNA 25c lb.

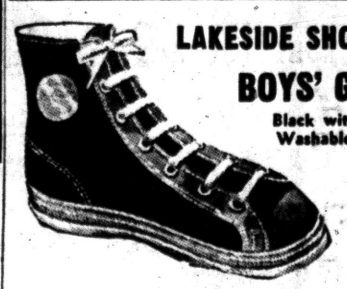

LAKESIDE SHOE DEPT. — THIS WEEK'S FEATURE

BOYS' GYM SHOES Black with White Trim, Washable. All Sizes. $1.99

GIRLS' GYM SHOES Blue with White Trim. All Sizes



U. S. No. 1 MICH. Potatoes 50 lbs. With This Coupon 29c With This Coupon $1.39

Lakeside PACKING HOUSE SUPER MARKET

WALLED LAKE, MICH. 2 BLOCKS WEST OF MAIN INTERSECTION OPEN 9 to 9 Every Day SDD LIQUOR STORE

National Cleanup Month for Cesspools and Septic Tanks

CAMP'S SEPTIC CLEANER

RECOMMENDED! Many of America's Plumbing Experts and Rooters Rely on CAMP "ROOTAWAY" SEWER CLEANER



Used by professionals, who know! Made by the world's largest producer of the most efficient sewage chemicals in the world! "Rootaway" QUICKLY distintegrates fibrous, clogging tree roots; will not affect plumbing, orangeburg pipe, etc.! Sure, Safe, Economical, Guaranteed!

ROX Masonry PAINT

HASN'T LEAKED YET

GUARANTEED NOT TO CHIP • BLISTER • PEEL

Rox is ideal for brick, cinder block, cement block, poured concrete, asbestos siding, stucco, stone and cement sand plaster . . . inside and out. Gives the modest home that "California-Florida Look".

Poole HARDWARE CO.

HARDWARE • COAL • BUILDING SUPPLIES
151 OAKLAND FE 4-1594

WHAT'S MY LINE?

INSTRUCTIONS: Each word is related to my work. Unscramble as few as possible to guess my line. Answer appears under arrow, reading downward.

I AM GOVERNOR OF . . . . .



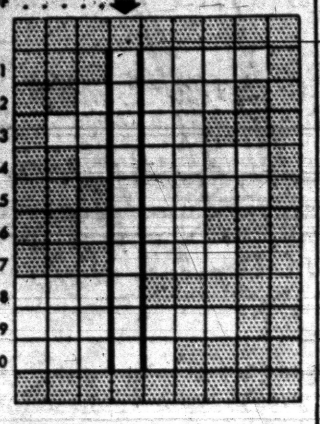

1 STACO
2 GERAN
3 FLISM
4 TIRSUC
5 UTFIR
6 DLOG
7 RUHS
8 NIRA
9 CACPIFI
10 NAOCE

Yesterday's answer: hake, jAck, bread, Burrow, litter, hutch, pet5.

© 1955 What's My Line, Inc. 1-23

Will Close Dallas, Fort Worth Gap

Bulldozers Carving City Out of Famed Texas Ranch

DALLAS (INS) — On the gently rolling prairie between Dallas and Fort Worth a long-time controversy is being settled — with bulldozers instead of blazing six-guns.

A new industrial city is being carved from a famed old Texas ranch, and for the first time businessmen from the two cities which have long fought for superiority are working together.

Result of the combined efforts will be the largest planned industrial area in the United States, on a 5,000-acre tract exactly midway between Dallas and Fort Worth. The land alone is valued at $8 million.

The center will close the last remaining gap in the 35-miles between the downtown sections of the two cities.

And, in the words of William Zeckendorf, the New York real estate executive who dared begin the project:

"This is going to be the marriage of the Hatfields and the McCoys."

To guide him in his task, Zeckendorf has the genius of a tall handsome Texan, Angus Wynne Jr., who already has proved his ability at community-making with one of Dallas' leading suburban areas.

Wynne is ramrodding the new industrial development, which is known as the Great Southwest Corporation, and he estimates that when industries fill the thousands of acres the value of the site will be far in excess of the $500 million figure he set months ago.

Much of the land now over-run with bulldozers was once one of Texas' most famous stock farms—the Waggoner ranch. The grandstand of Arlington Downs race track, where $4 million a day changed hands before racing was outlawed in Texas back in 1937, will have to be torn down to make way for one of the modern manufacturing plants.

By mid-summer, streets are to be paved, utilities in place and three initial buildings near completion.

Little, if anything, has been overlooked in the effort to make this the sort of industrial city it will take to bring Dallas and Fort Worth together.

A multi-million-dollar toll road between Dallas and Fort Worth — the state's first — has its only midway entrance and exit near the site. It is scheduled for completion this year. Other roads will be carved in almost every other direction to make the area even more accessible.

MORE FOR LESS . . . and CASH SAVINGS, TOO at TOM'S NORTHWOOD MARKETS

Now we can say WE TOLD YOU SO. Trading Stamps were criticized today as gimmicks which victimized not only the small business man . . . but also the customers of all business, big and small.

The principal, if not the only beneficiaries of the trading stamps practice, are the Trading Stamps Companies who profit not only from the sale of stamps but also from the huge percentage of unredeemed stamps . . . so declared Governor Williams Study Commission on Small Business.

Frank Lausche, elected five times governor of the State of Ohio, and now a member of the United States Senate, and one of our most outstanding statesmen, said in a recent Radio address that small business is the backbone of democracy. PROOF?—How many small Businesses are in Communist Russia? ANSWER: NONE.

You can help small business . . . and save money to boot . . . by SAVING DOLLARS INSTEAD OF STAMPS . . . AT TOM'S.

SALE DATES MONDAY, JAN. 21 thru SATURDAY, JAN. 26

MAXWELL HOUSE COFFEE
1-LB. VACUUM CAN **89c** SAVE 18c WITH COUPON BELOW

VALUABLE COUPON
THE BEARER OF THIS COUPON IS ENTITLED TO ONE 1-LB. CAN OF MAXWELL HOUSE COFFEE
AT TOM'S SPECIAL LOW PRICE **89c** COUPON EXPIRES JAN. 26, 1957
NONE SOLD TO MINORS or DEALERS

888 ORCHARD LAKE RD.
ONE BLOCK EAST OF TELEGRAPH
Open Daily Till 9 P.M.
Open Sunday Till 5 P.M.
We Reserve The Right To Limit Quantities
NONE SOLD TO DEALERS OR MINORS

Del Monte Blue Lake **CUT GREEN BEANS** SAVE 25c — 5 TALL NO. 303 CANS $1

Burnette Farms **TOMATO JUICE** GIANT 46-OZ. CAN **23c** SAVE 6c

SAVE 11c **SUNSWEET PRUNE JUICE** 3 QUART BOTTLES $1

MAXWELL HOUSE **INSTANT COFFEE** SAVE 10c — LARGE 6-OZ. JAR $1.29

SWEETHEART TOILET SOAP
1c SALE — GET EXTRA CAKE FOR 1c With Every 3 Cake Purchase
• REG. SIZE 4 for 29c
• BATH SIZE 4 for 41c

10c OFF LIPTON'S **TEA BAGS** 48-CT. PKG. **55c** SAVE 10c
LIPTON'S **Orange Pekoe Tea** ½-LB. PKG. 10c OFF **75c** SAVE 10c

LIPTON'S SOUPS
CHICKEN NOODLE PKG. OF 3 for 39c
ONION 2 for 33c
GREEN PEA 2 for 29c

SNOW CROP FROZEN **ORANGE JUICE** 6 6-OZ. CANS $1
Birds Eye Frozen Sliced **STRAWBERRIES** FULL 1-LB. PKG. **39c** SAVE 4c
Shady Nook Farms Grade A **LARGE EGGS** DOZ. CTN. **39c** SAVE 6c
TILDEN'S **BUTTER** Lb. **69c** SAVE 6c
U.S. No. 1 Northern **SPY APPLES** 3 LBS. **29c**
U.S. No. 1 **Idaho Potatoes** 10 LBS. **59c**

U.S.D.A. Choice **Round, Sirloin or Swiss STEAK** SAVE 20c — Your Choice **69c** lb.
U.S.D.A. Tender Standing **BEEF RIB ROAST** "KING OF ROASTS" **59c** lb.
U.S.D.A. Choice **CHUCK ROAST** BLADE CUT **39c** lb.

SPRY GIANT 3-LB. CAN ONLY **89c** SAVE 10c

JACK FROST **SUGAR** LARGE 10-LB. BAG ONLY **89c** SAVE 16c

Green Giant CREAM STYLE **CORN** 6 TALL NO. 303 CANS **79c** SAVE 20c

KOUNTY KIST **PEAS** 2 TALL NO. 303 CANS **25c** SAVE 6c

VEL LGE. BOX **31c**
FAB LGE. BOX **31c**
CASHMERE BOUQUET 3 REG. CAKES **28c**
CASHMERE BOUQUET 2 BATH BARS **27c**
PALMOLIVE 3 REG. CAKES **28c**
PALMOLIVE 2 BATH BARS **27c**
NABISCO **SALTINES** 1-LB. BOX **27c**
SUNSHINE HI-HO **CRACKERS** 1-LB. BOX **35c**

Waite's GOES ALL OUT TO SAVE YOU *more* IN JANUARY



Princess Peggy
Newest Fashions Guaranteed in Every Way
Our 50th Anniversary

Cherry Blossom Print
2.98

A lovely polished cotton print in subdued tones that is bright and fresh looking. You'll love the comfortable feel of freedom in the action free bodice and sleeves, the open neckline, and the prettily flared skirt. Just a three-quarter zip and you're in it. Choose yours today in pink or blue, sizes 12-20 and 14½ - 24½.

Charge Yours at Waite's . . . Third Floor

Gleaming . . . WHITE ENAMEL Storage Cabinets

★ Sturdy, All Metal!
★ Large Capacity!
★ Many Uses!
★ Double Doors!

4 SHELF
54" by 22" by 10½" Size
9.99

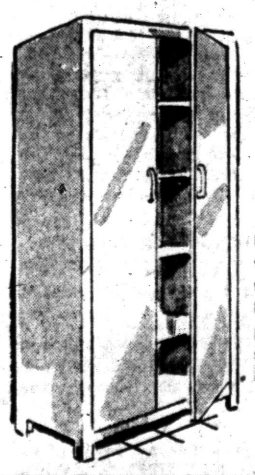

5 SHELF
66" by 21" by 10" Size
11.99

Here is a cabinet you'll never stop finding uses for! The perfect answer to your storage space problems. Double doors for easy entrance. Complete with door handles and sturdy steel shelves. Hurry in today and end your storage worries!

Charge Yours at Waite's . . . Fifth Floor

Penaljo brings you "on your feet" comfort with "on its toes" fashion
11.95

Ideal for:
• NURSES
• BEAUTICIANS!
• TECHNICIANS!
• NURSES' AIDS!
• DIETICIANS!
• GRAY LADIES!
• WAITRESSES!

SIDE SADDLE . . .

So, feather-light and flexible you'll scarcely know you have it on! Note the stitched tucks on the high-riding vamp . . . feel how soft it is on your foot. White Dogey leather with fashion-wise, Style-minded, soft unlined, side-tie oxford of smooth-as-silk white Dogey leather, on a foot-pampering wedge and white crepe sole. Popular Penaljo casual created for the day-in-and-day-out comfort of Ladies in White. 4½-10, S-N-M.

Charge Yours at Waite's . . . Street Floor

ladies in white UNIFORM SHOES



Penaljo's Play Arch! Only casual with this cushioned support.

THE PONTIAC PRESS

Pontiac 12, Michigan
Trade Mark Daily Except Sunday
Published from The Pontiac Press Building

Harold A. Fitzgerald
President and Publisher

Horace P. Brodie, Executive Vice President and Advertising Director
Howard H. Fitzgerald II, Vice President and Business Manager
Russell Barrett, Treasurer and General Advertising Manager
Earl M. Treadwell, Circulation Manager
John A. Riley, Promotion Manager
John W. Fitzgerald, Secretary and Editor
W. Charles Perkins, Retail Advertising Mgr.
Robert B. Tarr, Managing Editor
George C. Inman, Classified Manager

Entered at Post Office, Pontiac, as second class matter

MEMBER OF THE ASSOCIATED PRESS

The Associated Press is entitled exclusively to the use for republication of all local news printed in this newspaper as well as all AP news dispatches.

The Pontiac Press is delivered by carrier for 40 cents a week; where carrier service is not available by mail in Oakland, Genesee, Livingston, Macomb, Lapeer and Washtenaw Counties it is $12.00 a year; elsewhere in Michigan and all other places in the United States $20.00 a year. All mail subscriptions payable in advance. Phone Pontiac FE 2-8181.

MEMBER OF AUDIT BUREAU OF CIRCULATIONS

WEDNESDAY, JANUARY 23, 1957

We Are Growing Toward the North

The trend in Oakland County's rapidly increasing population points in a northerly direction.

It's biggest growth now is in the previously so called rural townships.

★ ★ ★

Like Pontiac, the cities in the concentration of population in the southeast corner are finding that a majority of the people seeking new homes want to get away from the congested area.

New residential construction in Waterford Township which marks the geographical center of the county, coupled with a few more similarly constituted townships, exceeds that in the southeast area.

Getting away from the Detroit metropolitan district now appears to be the desire of prospective new home owners, although nearness to that large city was the primary reason responsible for the growth of that southeast section of our country.

★ ★ ★

People employed in it wanted to cast their home life outside of its borders, where it was more congenial and neighborly.

With the remarkable industrial growth of Oakland County, thousands of workers come here and want to establish homes near their place of employment. Our lakes and beautiful landscape vistas appeal to them.

Many are averse to the home congestion and lack of outdoor recreational facilities in that southeast corner, which now finds itself in the same status as was Detroit when the workers of that city built up that corner in a residential manner.

★ ★ ★

The townships of Royal Oak, Southfield, Farmington, Novi and Lyon, forming the southern tier in our county's square of 25 townships, have had an almost unprecedented growth during the last few years.

But it now is being matched by the townships in the next tier: Troy, Bloomfield, West Bloomfield, Bloomfield, Commerce and Milford. If they need any assistance, it is coming aplenty from the five townships in the next tier: Avon, Pontiac, Waterford, White Lake and Highland.

★ ★ ★

And in the next tier to the north, home building is in progress on every hand, large tracts having been platted and new homes building in the townships of Oakland, Orion, Independence, Springfield and Rose.

Some of these include projects so large that they now are planning on incorporating new villages or cities of their own, or joining with other municipalities far away from the southeast corner.

The top tier of townships: Addison, Oxford, Brandon, Groveland and Holly, all have subdivisions that are bringing a big gain in population.

Part of this is much nearer to Flint than to any city in Oakland County, and feels the expanding influence of our neighboring motor city to the north.

★ ★ ★

But the home development in the northern half of our county adds as much as the many others in pulling the county's center of population toward its geographical center which is at the Waterford Township Hall.

Without exception, the findings of the scouts for the public utility corporations bear out the above forecasts. They are bound to show the correct trend, because millions are gambled on their surveys.

New homes must have electric light and power, gas, water, sewer and other modern necessities, and our utilities have learned to figure far ahead—and figure correctly. Dividends find root in their surveys.

★ ★ ★

All of this is bringing Oakland County's center of population toward Pontiac. It was only the nearness of our southeast corner to Detroit that took it away.

Aliens Must Register

January is alien registration month.

During this time every resident of the United States who is not a citizen is requested to fill out a card reporting his address. All he has to do is go to a post office or immigration field office where he will be given a card to be filled in with his address and registration number.

★ ★ ★

This card must be left with the clerk and not mailed. Legal guardians or parents must fill out cards for aliens under 14 years.

★ ★ ★

Non-compliance with this law, if wilful can make an alien subject to fine, imprisonment or deportation. The address report is a safeguard for both the alien and our immigration program.

We urge all aliens to comply with this law promptly.

The Man About Town

'Shanty' Is Found

Lake With Odd Name Now Has Different Cognomen

Magician: A girl who can turn a spoon into a diamond.

This column's request for information on the location of what formerly was known as "Shanty" Lake brought a great deluge of answers. It was what now is Mandon Lake in White Lake Township. First answers to be received resulted in a dead heat between

Mrs. Burt A. Knox

of Cooley Lake, and

Mrs. A. M. Sherston

of 99 Stout Street, Pontiac. Mrs. Sherston states that her family lived for 48 years on a 200-acre farm that included both Shanty and Cedar Island Lakes. At least 25 of the people who have phoned or written us about it either were born in its vicinity or later lived there.

Today celebrating his eighty-fifth birthday,

Charles F. Durrant

is one of Pontiac's outstanding examples of what a man can do if he keeps so active that he cannot rust out.

That famous bone and muscle man who has an international reputation for putting new automobile models through stunts that seem beyond mechanical endurance.

Tom McCahill,

writes: "The '57 Pontiac is the hottest full-sized sedan I ever tested." He gave it the full works under all of the most adverse conditions at the request of

Bob Emerick,

Pontiac's Director of Public Relations, and admits that he couldn't stump it.

Recent warm weather has made the ice unsafe on many of our lakes. Better be careful until we have more near-zero weather which my old bones tell me is on the way.

According to word directly from my old friend,

Mayor Frank Costello

of our neighboring City of Troy, it surely is a popular place, as they've received 30 applications for the job of city manager.

Back from a north Michigan trip,

Arthur Pressman

of Birmingham phones me that he was at the

Eisenhower Gas Station

near Rogers City Monday at the very minute that Ike was taking the oath.

A letter from

Mrs. John O'Donnell

of Rochester praises the Kiwanis and Planter Clubs of that village for their good work in welcoming new residents.

Verbal Orchids to-

Charles F. Durrant

of 128 Oneida Road; eighty-fifth birthday.

Mr. and Mrs. Herman A. Marschek

of 66 Dakota Drive; golden wedding.



Showing Them a Thing or Two

David Lawrence Says:

Inaugural Is Day for Americans

WASHINGTON — Thoughts that come on witnessing the inauguration of a President of the United States.

First, the solemnity of the occasion as always . . . what a thrill of patriotism courses through the spectators as they reflect upon the freedom of choice which tens of millions of people enjoy in free America . . . what a contrast today with so many parts of the world where slavery and coercion prevail . . .

The inaugural ceremony itself a symbol of the equal importance of religions and races . . . a Protestant utters the opening prayer, then in the middle moments of the program, an archbishop of the Greek Orthodox church, next a dignitary of the Jewish faith, and finally a cardinal of the Roman Catholic church . . .

It was wise to ask a representative of the Greek Orthodox church to pray before this assemblage . . . it is the faith of tens of millions of people in eastern Europe and particularly of those behind the Iron Curtain, inside Soviet Russia and the satellite states . . . never before has a priest of this religion been asked to participate in an inaugural ceremony . . .

REPRESENTS NEGRO

Now comes Marian Anderson, the great singer, manifesting the part that the Negro citizen plays in the life of the republic, for she is selected to sing "The Star-Spangled Banner" . . . and Brian Sullivan, an Irish tenor, sings "America" . . .

But these rituals which tell the story of equality before the law of every race or creed or color are to a large extent in themselves an American political custom . . . what is unique and individual is the personality of the President who is being inaugurated . . .

Looking back at the scenes when other men have stood on the east front of the capitol or, in the case of FDR in 1945, when the inaugural ceremonies were held on the balcony of the south side of the White House, it is characteristic of them all that the onlooking officialdom—both parties of Congress—appear for this occasion at least devoid of partisanship . . . it is an American day and, as again and again Presidents have said in their inaugural addresses, it is not to be regarded as a day of political triumph . . .

ONCE POLITICAL

Time was when the inaugural parades themselves were more political than today . . . when Tammany Hall sent its marchers as a Republican or a Democrat took the oath . . . more modern this time are the floats, with state pride expressed in banners that speak of achievements, agricultural or industrial . . .

The man Ike seems so natural through it all . . . a selfless person—without the sternness that characterized so many of his predecessors . . . Ike a man without stage fright or a manner than manifests any sign of self-importance . . . nor seemingly weighed down by the cares of office . . . partaking of the fun and frolic of an inaugural parade . . . standing at rigid attention as the military units march by . . . what nostalgia as the West Point cadets pass in review, still the straightest of the straight . . .

The military aspect of the parade is different from any in past inaugurations . . . always there have been bands and soldiers and sailors and marines . . . but this time there are guided missiles, huge and menacing . . . the crew of the jet bomber reminding us that they flew around the globe in 45 hours . . . what a vivid demonstration of the smallness of the world today and of what the new instruments of death can do . . .

The troops move by with old-fashioned bayonets in their rifles and one wonders if ever again they would have occasion to fight with them . . . what really will the next war be like . . . thoughts of war come to mind as the military proudly displays its terrible weapons of destruction before a man who had led the biggest armies of history in a world war . . .

Yet here is a military man dedicated to peace . . . this week the words of his inaugural speech, addressed to "our friends, wherever they may be," are being transmitted everywhere—to the remotest areas—by cable and radio to tell the world that America wants peace and is willing to make costly sacrifices to attain it . . .

A healthy look on Ike's face despite his illnesses . . . a vigor that augurs well for a full four-year term . . . for he is needed today in a world of turmoil and danger . . . his is a voice of patience and restraint, yet he would not shrink an instant from duty to fire back if an attack came . . . a President who has the confidence of not only his own people but of all the free peoples of the world . . . maybe an inauguration that spells not impending disaster but hope.

(Copyright, 1957, New York Herald Tribune, Inc.)

Dr. William Brady Says:

Snicker-Snee on Tonsils Avoids Major Excavation

Back in the early twenties that dangerous major operation known as tonsillectomy, which had been endemic for years, became pandemic. All because of an unfortunate misunderstanding.

You see, in the horse and buggy era when tonsils became so swollen, hypertrophied or enlarged that they obstructed breathing, impaired hearing or otherwise handicapped a child, the comparatively safe and effective treatment was instantaneous tonsillotomy—removal of the obstructing portion by means of the tonsillotome, guillotine, or snicker-snee.

This was a minor operation, as quickly done as the extraction of a tooth, and it required little anesthesia or none and generally no hospitalization.

Comparatively, I say—compared with the major operation, tonsillectomy, I mean.

DREADFUL HAZARD

Tonsillectomy means dissecting, cutting, radical excision of the entire tonsil. It's a dreadful hazard to impose on a child. In my opinion it is unjustifiable in any circumstance, except possibly as a desperate attempt to eradicate cancer which is apparently limited to the tonsil.

I have searched and searched but have failed to learn who invented tonsillectomy and what in the name of heaven was the purpose of such radical dissection.

Although they have piped down noticeably in the past ten years, the ever-ready operators, who need only a casual look at the customer's throat to condemn "those bad tonsils," have boasted interminably that when they perform tonsillectomy they "get every bit of tonsil."

The truth is that more or less tonsil tissue is left in the throat after most such operations, no matter who the operators may be.

★ ★ ★

Space does not permit full explanation, but suffice to say here that in my judgment the medical profession should abandon tonsillectomy. The method of choice for the treatment of enlarged or hypertrophied tonsils in children is tonsillotomy.

The method of choice for the treatment of infected tonsils (prevention of focal infection) is diathermy—electrodesiccation, electrocoagulation.

Send stamped, self-addressed envelope and ask for pamphlet "Tonsils Are Not All Bad."

Signed letters, not more than one page or 100 words long pertaining to personal health and hygiene, not to disease, diagnosis or treatment, will be answered by Dr William Brady, if a stamped self-addressed envelope is sent to The Pontiac Press, Pontiac, Michigan.

(Copyright 1957)

LI'L ONES



"The neighbors must like my drum. Two or three of them want to buy it from me."

Voice of the People

Wants Congress to Stop Avoiding Statehood Action

Letters will be condensed when necessary because of lack of space. Full name, address and telephone number of the writer must accompany letters but these will not be published if the writer so requests unless the letter is critical in its nature.

Isn't it about time Congress stopped avoiding the issue of Hawaiian and Alaskan statehood? Both major parties have endorsed their admission and they are certainly ready for statehood, but Congress just does not seem to want to take the time to allow them to enter the Union.

They have been governed as territories for too long. I challenge anyone to give me one good reason why they should not become states number 49 and 50.

David Sanford

Clarkston

Reader Dislikes Ingrid's Remark

I was disappointed with Ingrid Bergman's interview in New York. She ran out on her husband, abandoned her girl and now says she "has no regrets." Making a bad mistake is one thing, but having no regrets is another. I didn't think she was that hard.

Movie Goer

Ed Sullivan Show Called 'Vaudeville'

Steve Allen and Ed Sullivan are having a great race for the Sunday night TV spot. Sullivan's show is old fashioned vaudeville produced in 1957.

He opens with three jugglers, follows with a Japanese tight rope walker, a ventriloquist, a short scene from a big show, and a pleasing tenor and soprano ding an old song and then a new song. All it lacks is the magic lantern slides and a beefy contralto battling out "The Harvest Moon Is Shining on the River."

If you like old fashioned vaudeville, Ed Sullivan's your boy.

Steve Allen's show is original and new. It's more along the lines of his loved and late lamented namesake, Fred Allen. Its amusing scripts are done for the occasion. I guess there's room for both as this is a big country.

Stay-at-Home

'Why Not Withhold Tax on Fighters?'

Why doesn't the Internal Revenue Department withhold from prize fighters' purses and avoid messes like the current Joe Louis hassle?

Dean

British Comment on Elvis Relayed

May I pass along a British comment on the controversial Elvis Presley? The theatrical critic of The London Illustrated News says:

"Mr. Presley is a big, bulky young man, with a heavy, rather pretty face, sulky mouth, long hair and side whiskers which would have made Lord Dundreary shave for shame. His singing voice is a remarkable baritone; what is remarkable and presumably the key to his success is his manner of delivery, a form of frenetic pelvic gyration which has to be seen to be fully detested. The lower half of his body would appear to be on independent springing. This effect as practiced by Miss Marilyn Monroe is not without its appeal (that, come to consider, is one of the understatements of the year) but I do not think Mr. Presley will lure me into a cinema again."

As a former Canadian who can take the English or leave them alone, may I add, "Ah, men."

Once a Canuck

'Mid-Term Grads on Forgotten List'

The other day I was in town looking for graduation cards. Seems like a June graduation means much more to the merchant. Plenty of cards, plenty of greetings and gifts sent to the June graduate, but the mid-term graduate is on the forgotten list. Why should they be?

I for one know it means as much to them as it does to the June class.

Mother of Mid-Term Graduate

'Bus Complaints Aren't City's Job'

I think it would be wise to set the "Taxpayer" straight on the operation of the city bus lines. The City of Pontiac is in no way connected with the city lines other than issuing licenses for their operation and detouring them when work on the roads arises. If there are any complaints (and I guess there are quite a few), please refer them to the city bus lines. The buck is passed enough to the City of Pontiac and to their employes. Don't make our work any harder.

City Employe

Portraits

By JAMES J. METCALFE

It matters not what glory you . . . May gather on your way . . . But only as you strive to serve . . . Your neighbor every day . . . It is important not that you . . . Have gained another crown . . . But just that you have done your part . . . And helped to build your town . . . Forget your own ambition, as . . . You hunger to be great . . . And someday you will find that it . . . Was worth your while to wait . . . For only as you strive to serve . . . Will others recognize . . . And only for unselfishness . . . Will you deserve a prize . . . Be good to all your neighbors now . . . In everything you do . . . And every good reward on earth . . . Will soon belong to you.

(Copyright, 1957)

Looking Back

15 Years Ago

AUSSIES OPEN fierce offensive in Malaya.

CITY TO VOTE on boost in 15 mill tax limit.

20 Years Ago

80,000 HOMELESS in Ohio Valley flood.

GM STRIKE decision put to White House.

THOUGHTS FOR TODAY

And I beseech you, brethren, suffer the word of exhortation: for I have written a letter unto you in few words. — Hebrews 13:22.

* * *

Men who have much to say use the fewest words.—H. W. Shaw.

Case Records of a Psychologist:

Defends Practical Psychologists

Do you think a person is stupid who thinks you can change your personality by reading a book or a newspaper column or by sending for a newspaper booklet, such as the "Compliment Club"? Analyze the motives of professors who belittle American newspaper writers.

By DR. GEORGE W. CRANE

Case T-381: Al P., aged 27, is enrolled in a psychology class at Wayne University.

Al is a close friend of my two older sons, George and Philip, so he told them the following true story.

★ ★ ★

"My prof, who is a young Ph.D. in psychology, began deprecating your Dad's column," Al began.

"He tried to ridicule it before the students and sneered at the possibility that any newspaper booklets could have merit.

"Most of the students were probably fans of your Dad's but they realized they didn't dare stand up in class to defend him lest this professor give them a low term grade.

"But I waited till the prof was finished. Then I got up and informed everybody that I read the column regularly in the Free Press.

"I also told them that I had a full set of Dr. Crane's booklets and had used them very profitably in my own life and in student counselling.

"And I told them I had studied his college textbook and got more out of it than from any other text I had ever used.

★ ★ ★

"Well, the professor was taken aback and hemmed and hawed and crawfished out of his slanderous statements.

"He apparently was just 'popping off' at the mouth and intoxicated with his own oratory, but I decided it was high time to shut him up with some cold facts."

SOUR GRAPES

For 20 years I have ignored such silly attacks, but my two older sons are now insisting that I expose them for what they are, namely, "sour grapes".

One of the chief hotbeds of hostility to this scientific clinical column in practical psychology has been the psychology department at Ohio State.



The Columbus paper was one of the earliest newspapers to launch this educational feature and has always given me full leeway to prod inefficient educators.

Dr. Horace B. English finally grew so incensed that he wrote a long editorial in the university newspaper.

He attacked "quack" psychologists in one paragraph, then personally ridiculed me in the next, and so on down the page.

Finally he pulled his big "bones" by labelling anybody as stupid who thought he could change his personality by reading a book or a newspaper column or by sending for a newspaper bulletin.

★ ★ ★

Well, normally I would ignore such obviously emotional opposition, but this was going too far.

As a professional psychologist (Ph.D.) and physician (M.D.), I don't let people even by innuendo call me a "quack", for that's a libel.

So I pointed out that Dr. English apparently never heard of the Bible if he says people are stupid who think personality can be changed by reading a book.

Even my college textbook has changed the lives of many university students, as they have attested in letters to me or have stated to their professors in the 700 college classrooms where that textbook has been adopted.

And the daily newspaper furnishes us very exact data on all walks of life. Indeed, most of us rely on the newspaper for the latest facts with which to bolster our daily conversation and our political or business arguments.

And over 20,000 of you folks in central Ohio had already written to me for those newspaper booklets when Dr. English made his charge, so you know whether or not you have been helped by a "newspaper booklet."

If my "ivory tower" psychological colleagues want to attack, that is O.K. with me, but I was doubly trained as a scientist, so I keep an eagle eye on such fallacies of logic.

Always write to Dr. George W. Crane in care of The Pontiac Press, Pontiac, Michigan, enclosing a long 3c stamped, self-addressed envelope and 20c to cover typing and printing costs when you send for his psychological charts and pamphlets.

(Copyright 1957)

'Block Plan' Aids Jump to High School

By REBA HEINTZELMAN
of our
Waterford Township Bureau

Results at Crary Junior High was the helpful "transition" of block plan where a student in the 7th grade has one teacher for four major classes with one or two electives.

A new type of instruction known as the "block plan" has been put into curriculum-operation at the Isaac Crary Junior High School in Waterford Township, and the results are extremely gratifying, according to James S. Fry, principal.

Created by the teaching staff, the plan is designed to offer a transition from the elementary one-teacher system to the departmental system of the high school.

This program was not patterned after any other school system in the country, and the entire Crary staff originated the unusual program over a period of three years of intensive research and study, according to Fry.

The group set out with a grim purpose and philosophy that "A well adjusted character was a sound character."

They realized that it was difficult for a youngster in the elementary grades with one teacher all day, to suddenly be faced with the high school platoon-system, of a different teacher for every class when he graduates from the sixth grade.

From the "self-contained" unit, he was thrown into a fast-moving departmentalized system, at a time when he was going through a tremendous physical and emotional change.

Many were confused and frustrated by the many teachers, new and difficult situations.



Pontiac Press Photo

STUDYING BLOCK PLAN — Crary Junior High principal James Fry (seated), explains the block plan to staff members (l-r) Wayne McMean, George Madden and Mrs. Margaret Berg. The plan is designed to ease the transition of the pupils from the one-teacher system of elementary schools into the departmental system of the high school.

In the 8th grade, he has one teacher for three classes and by the time he reaches the 9th grade he has one teacher for each class, and is ready for the strenuous high school curriculum.

For the 2,000 teenagers enrolled at Crary Junior High, the block system is making the big jump from elementary to high school, much easier at a time when he needs understanding and guidance the most, according to Fry.

"The school has been using the block system for one full year, which is a short time to evaluate results," Fry said, "however, thus far, both the teachers and students rate the plan very highly."

Supt. of Schools William Shunck said that because of the success of the plan, it would be used in the district's two other junior high schools when they are ready.

BOAT SHOW
THIS WEEK-END

FEDERAL'S
Satisfaction guaranteed or your money back

OPEN THURS., FRI., SAT.
NIGHTS UNTIL 9 P.M.

JUST SAY: "Charge It" AT FEDERAL'S!



JUST 99c
if you buy 'em now

MEN'S SHORT SLEEVE SPORT SHIRTS

- Plaids, prints
- Solids, novelties
- Lenos, viscose linene, b'cloth and seed cloth
- Sizes S-M-L
- White, pastels

Yes! These ARE short sleeve sport shirts, but the price is sensationally low . . . and you can't afford to pass up these beauties! Every shirt is worth much, much more . . . and whether you buy them now for a Florida vacation or put them away for a sunny day, you'll be dollars ahead! Hurry to Federal's now and stock up at this low price.



JUST 88c
if you buy now

BOYS' SPORT SHIRTS

- Prints
- Plaids
- Spaced designs
- Novelties
- Many fabrics
- 2-way collars
- All washable
- Sizes 6 to 14

Yes, mom, just 88c for these fine quality boys' short sleeve sport shirts. But hurry, the quantities and selection can't last at this low price. Cotton b'cloth, slubweaves, splash weaves, wash-wear ripple weave!

FEDERAL dept. stores
SAGINAW AT WARREN, PONTIAC
Open Mon., Thurs., Fri., Sat. Nights to 9

FEDERAL'S
Satisfaction guaranteed or your money back

SALE!
DAN RIVER FABRICS



Smart Blouses in New Spring Plaids
1.67
For work or casual wear! Scoop up these brisk spring patterns in guaranteed washable woven plaid Dan River cotton broadcloth. Team 'em with neat denim blue jeans. Sizes 32 to 38. Hurry to Federal's for tremendous savings!

SANFORIZED DENIM

Misses' Sturdy Navy Denim Jeans
1.67
Sturdy Sanforized denim constructed with double stitched seams, belt loops, yoke back, 3 patch pockets and copper bar tacking at strain points. Vat-dyed navy blue. Sizes 10 to 20. Snap 'em up at savings! Hurry to Federal's and save now!
WHILE THEY LAST



Just say: "Charge It" AT FEDERAL'S

Sale!
LINGERIE

- Ski Pajamas
- Taffeta Slips
- Shorty Pajamas
- Plisse Petticoats

$1

Replenish your lingerie wardrobe now while fresh new slips, petticoats and pajamas are only $1 each! But, hurry for your share! At these savings, they'll be snatched right up! Cozy challis ski pajamas in pastels, taffeta slips in white and dark colors. Choose cotton plisse paneled petticoats in white or plisse shorty pajamas in dainty prints. Not all sizes in all colors!
WHILE THEY LAST

Urge Turnout of Club Leaders

Waterford Plans School for Improving Abilities in Recreation Field

The recreation department of Waterford Township has suggested that people interested in improving their abilities as social recreation leaders participate in the one day recreation school conducted at the Community Activities, Inc. next Tuesday.

"This is a good opportunity for PTA people, service club leaders, church authorities and subdivision officers to gain new ideas for fun," Tom Belton, director of recreation in Waterford Township, said.

During the Tuesday morning program there will be featured homemade games, ice breakers, quiet and active games for small or large groups.

The afternoon program will be singing games, stunts, song leading and summary of activities.

Evening activity will include square and folk dancing, and more games, songs and stunts, Belton said.

★ ★ ★

A small fee will be asked to cover the expenses of the one-day affair.

This school is being conducted by the 4-H Club and Home Demonstration Agents of the Michigan State University Extension Service and assisted by the Waterford Township recreation department.

Food Poison Scare Detains Cruise Ship

BALBOA, C. Z. (AP) — An outbreak of food poisoning kept the cruise ship Leilani in quarantine for three hours last night, but the 622-foot liner was to continue her New York-to-California voyage today.

Five women and 11 men from among the 577 passengers and one crewman were hospitalized in the Canal Zone. Local agents for the Hawaiian Steamship Co. said those stricken had recovered quickly and would be aboard when the ship sailed. They remained in the hospital overnight.

Agents for the line said the ship's food supply was checked after the emergency, but nothing was found wrong. They said efforts were being made to determine whether the food poisoning was contracted ashore.

Push in Right Direction Costs Fine of 50 Bucks

SAN FRANCISCO (AP) — Wesley Parker, 34, was charged with driving 75 miles an hour. He explained to Municipal Judge William O'Brien:

His 17 year old auto wasn't working well, so he asked for a push and, well. . . .

An obliging motorist just pushed him too fast, that's all.

The judge ordered a $50 fine and six months probation.

Gets Degree Hard Way

DETROIT (AP)—After 25 years of part-time college study, 43-year-old Angela Serafini earned a graduate degree in bacteriology and now is on the research staff of Parke, Davis and Co. Miss Serafini started her studies at Wayne University in 1930 but stopped during the depression. She resumed her education in 1945 and won her master's degree while working full time as a hospital bacteriologist.



Join
THE MARCH
OF DIMES
IN JANUARY

Sponsored by M. A. Benson Co.

Year's Construction Totals $11,063,644

'56 Building Short of '55 Level

Building projects in Pontiac last year fell short of the 1955 total which was the second highest in the city's history.

★ ★ ★

Carl F. Alt, city building inspector, disclosed that 1,889 building permits totaling $11,063,644 were issued in 1956. The previous year, 2,388 permits totaling $12,674,646 were granted by Alt's department.

The record building year, bolstered by a $9,000,000 factory expansion, came in 1951 when $16,328,697 worth of permits were approved.

The number of new homes in Pontiac lagged behind the 1955 mark, also. Permits for 570 single family dwellings totaling $4,798,615 were issued. In 1955, 926 new homes required permits.

JULY WAS PEAK

The big month in the issuance of permits occured in July when 238 permits worth $2,290,555 were approved. The lowest was recorded in December when $82,124 was the financial report.

★ ★ ★

During five months, totals above $1,000,000 were recorded, Alt reported.

★ ★ ★

Forty-seven permits for new commercial buildings were issued during the year. These included 11 gas stations, 12 retail stores, two restaurants, one roller skating rink, one veterinarian clinic, six warehouses, and five office buildings, among others.

Permits for four new schools and seven school additions were among the year's totals.

★ ★ ★

The Detroit Edison Co. was granted a permit for its new building on West Huron.

Helping to push the total to $11 million were the city's new Public Safety Building, fire station, and pump house.

★ ★ ★

Shown in the building statistical report for the year were permits for four new churches and two church additions.

Delay Petitions on City Status

Waterford to Revamp Outline of Boundaries, Says Head of Group

Petitions for the Incorporation of Waterford Township has been held up to revamp township descriptions, according to David Hertler, president of the Waterford Township Study group.

★ ★ ★

Boundary lines were not specific enough to warrant the distribution of petitions at this time, he said.

It was felt by members of the committee that every precaution should be taken to insure that, when filed, the petitions would conform to all requirements, Hertler added.

Within a week, the committee plan to have the petitions ready for distribution, along with informative brochures on the pros and cons of incorporation as a city.

'This Is Your Life' on TV Stars Swanson Tonight

HOLLYWOOD (AP)—Actress Gloria Swanson will be the subject of "This is Your Life" TV show tonight—but it will be no surprise.

★ ★ ★

The silent screen star informed Ralph Edwards she knew she was to be the subject. She explained that she just put two and two together when she was invited to appear at NBC studios in a tribute to two old time bosses—Jesse Lasky and Cecil B. DeMille.

Edwards decided to go ahead with the show anyhow despite the lack of surprise.

Man Pegged as Dead Is Alive—and Kicking

DERBY, England (AP) — William M. Muir, 42, shook hands with the coroner who recorded his death under the wheels of a train 23 months ago.

Producing a copy of his own death certificate, Muir said, "I've come to see about having this altered."

★ ★ ★

Said Coroner Frank Barnett: "From what I have learned since then, I am sure this is a case of mistaken identity."

Barnett added that Muir could return to the world of the legally living by making a sworn declaration establishing his identity.

★ ★ ★

The name of the train victim mistaken for Muir is still unknown.

Go first to Neisner's
42 N. Saginaw St.

(Advertisement)

No Nagging Backache Means a Good Night's Sleep

Nagging backache, headache, or muscular aches and pains may come on with over-exertion, emotional upsets or day to day stress and strain. And folks who eat and drink unwisely sometimes suffer mild bladder irritation ...with that restless, uncomfortable feeling.

If you are miserable and worn out because of these discomforts, Doan's Pills often help by their pain relieving action, by their soothing effect to ease bladder irritation, and by their mild diuretic action through the kidneys — tending to increase the output of the 15 miles of kidney tubes.

So if nagging backache makes you feel dragged-out, miserable, with restless, sleepless nights, don't wait, try Doan's Pills, get the same happy relief millions have enjoyed for over 60 years. Ask for new, large, economy size and save money. Get Doan's Pills today!

Buy NORGE at FEDERAL'S

Famous Appliances Cost Less at Federal's

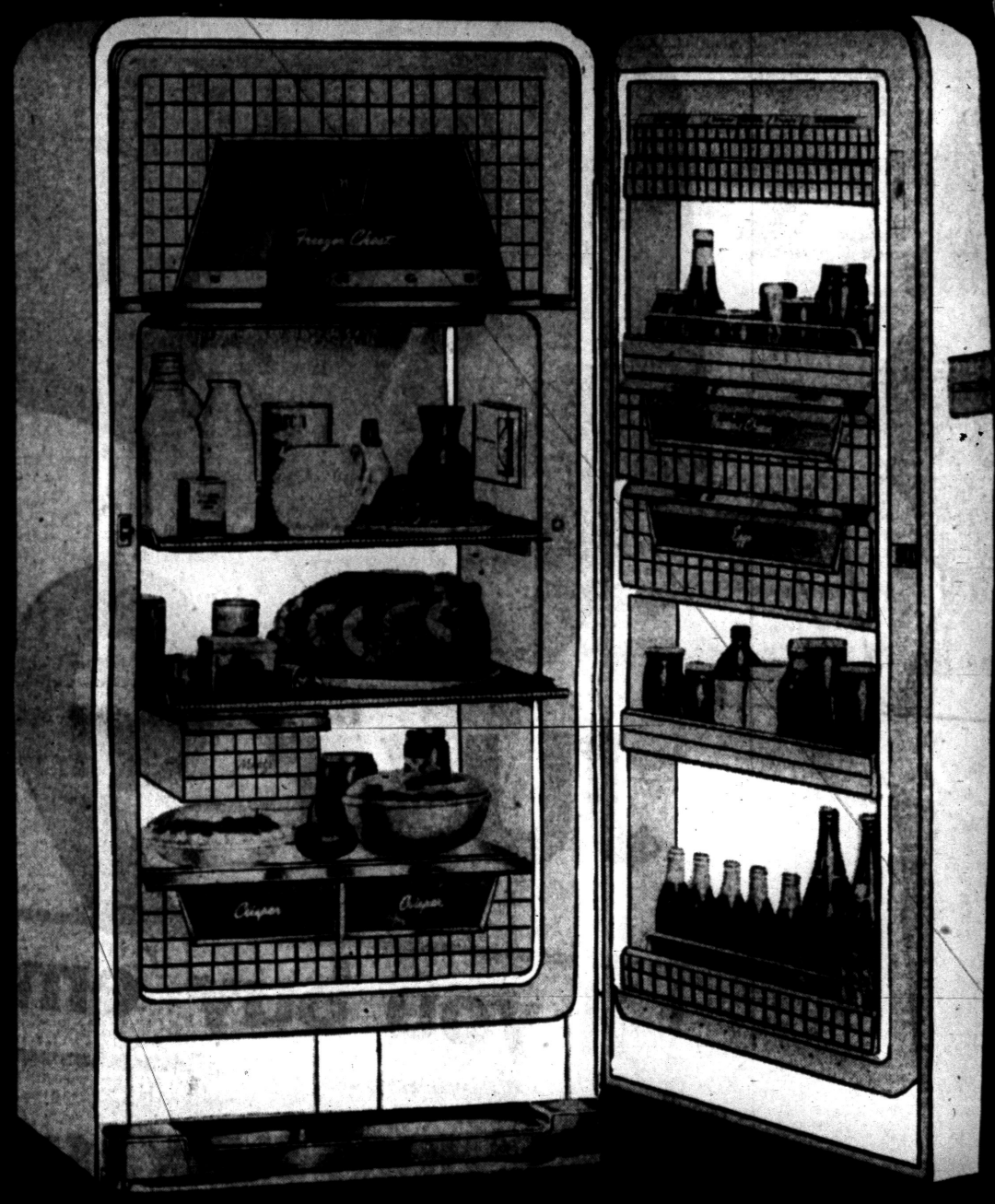

GIANT 13.6-FT. REFRIGERATOR

$298 LIST PRICE 469.95 With Trade

- Separate 81-lb. freezer chest
- Double deep 'Handidor' storage
- Meat saver, cheese conditioner
- Roll-out shelves, butter bank
- Twin crispers, meal-saver jars

Delivered, Hooked up and Serviced

DELUXE REFRIGERATOR WITH 42-lb. TOP FREEZER CHEST



$188

LIST PRICE 249.95

- Handidor storage
- Tall bottle shelf
- Big size crisper
- 1-lb. butter bank
- 13-lb. chill tray
- Egg nest, ½-shelf
- Pastel pink tones

Delivered, Hooked up and Serviced

NORGE 2-DOOR CUSTOMATIC REFRIGERATOR AND FREEZER



$348

LIST PRICE 529.95 With Trade

- 124-lb. freezer
- In-A-Dor crisper
- Roll-out shelves
- Handidor storage
- 2 giant crispers
- New bottle basket
- Many other extras

Delivered, Hooked up and Serviced

FEDERAL dept. stores SAGINAW AT WARREN, PONTIAC
Open Mon., Thurs., Fri., Sat. Nights to 9

March 22-23 at CAI Building

Waterford Builders Show Set

The third annual Sports and Builders show date has been announced by the Waterford Township Junior Chamber of Commerce.

★ ★ ★

On March 22, 23 and 24, every type of sporting equipment will be on display at the CAI Building, along with the very newest supplies.

The Jaycees expect between 50 and 60 entrants in the show and already prospective customers are inquiring about booth reservation, according to Jack Cooper, in charge of booth sales.

Along with the various displays at the show, professional entertainment will be provided, with possible sports celebrities as feature attraction. Tom Belton is in charge of this project.

Arthur Salley is general chairman, with Frank Richardson and Charlie Elliott assisting. All finances will be handled by Gerald Lewis, and Donald Ricketts is in charge of manpower.

This is the time when Waterford Township's queen is chosen, and Don Arsen is in charge of arrangements for choosing the most beautiful girl in Waterford Township.

Doc Richardson will handle the refreshments and George Scantland has charge of program advertising. Charles Pappas has chairmanship of general publicity.

Pep Talk for Detroiters

DETROIT (AP) — Grover Whalen, noted civic "greeter" for New York City, will speak at the Detroit Economic Club Monday on "How You Can Sell Detroit to the World." The meeting was billed as a "boosting your own home town" session.

Candidate for Judge

LANSING (AP)—Robert J. Wojcinski, Detroit attorney, has won his fight to have his name added to the ballot as a candidate for circuit judge in the Third Wayne County District.

Democrats Discuss Waterford Problems

Waterford Township Democrats at a recent meeting called by Donald E. Adams, chairman of the democratic committee, discussed the many problems confronting the people of the township, including taxes, sewage, water and public disposal.

Problems on the state level were also discussed. The following people were appointed to committees to carry out the program of the Township Democrats:

★ ★ ★

Platform committee; John Coleman, Fred Haggard, Elmer Johnson, Carlos Richardson, James Seeterlin and alternates; John Hepler and Anthony Matakis.

The finance committee will be Patrick Daly, Anthony Matakis, James McGehee.

Total Construction for '56 Almost $7 Million

50 Miles of New Streets, Sewers, Walks!

An estimated 50 miles of street paving, new sewers, and sidewalks costing some $4,472,620 to construct were added to the city during the work of the city's engineering department last year.

The city's share of the work on the new municipal parking lots, the Pontiac General Hospital addition, Public Safety Building and new fire station, helped push the yearly total to $6,916,073.

This compares with the expenditure of $2,135,447 in 1955 and $2,421,799 in 1954.

"The year was an excellent one in general for construction with very little loss of time due to inclement weather," City Engineer Lewis M. Wrenn said.

Fifteen miles of new sidewalks costing $228,687 were installed. Ten miles of curb, gutter, grading, graveling and drainage projects ($593,153) were included in the year's work.

There were more than 11 miles of new sewers (storm, sanitary and combined) costing the city $959,286, installed, Wrenn reported.

Other work included nine miles of new blacktop streets and four miles of concrete paving.

Much of the street improvement work took place in the city's new subdivisions, Wrenn said.

From the inspection department, a branch of the engineering department, came the report that 1,629 plumbing permits totaling $7,928 were granted during the year.

Other miscellaneous permits issued included: 108 plumbing licenses ($90); 643 sewer permits ($3,215); 963 sidewalk construction permits ($3,465); 183 sign permits ($214); 336 street opening permits ($1,680); and 737 heating permits ($3,685).

All these miscellaneous permits added $35,417.50 to the city's treasury.

Flu Hits 500 AF Men

DENVER (AP) — More than 500 airmen and officers have been hospitalized by influenza the past week, Lowry Air Force Base officials report. None of the cases was listed as critical.



UNITED
SHIRT
Distributors
Downton and at Tel-Huron

Federal's and save!

APPLIANCE JUBILEE

SPECIALLY PURCHASED FOR BIG SAVINGS DURING FEDERAL'S GIGANTIC APPLIANCE JUBILEE! BRAND-NEW NORGE APPLIANCES SAVE YOU TIME, WORK, MONEY!

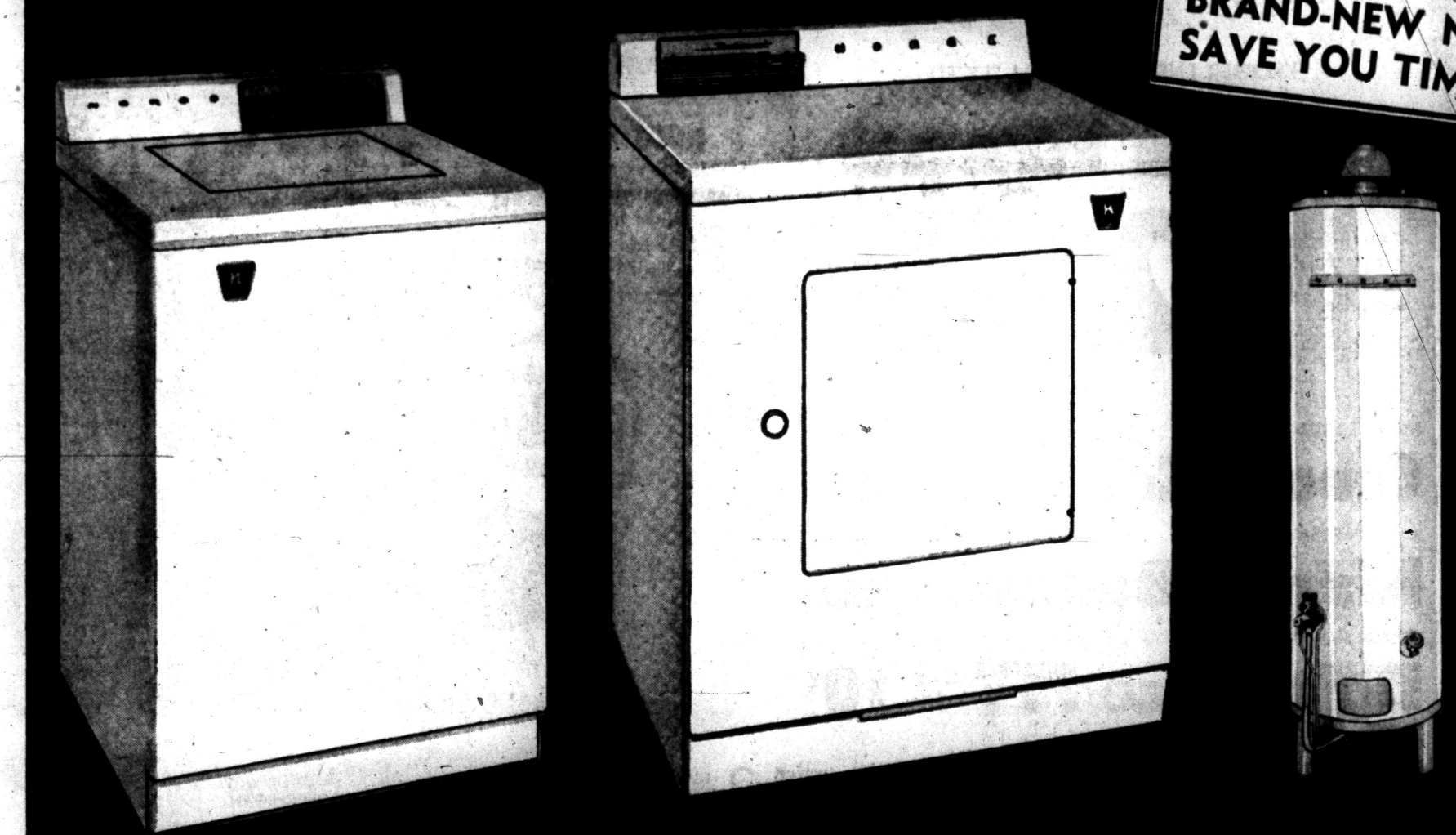

NORGE 30-GAL. AUTOMATIC GAS WATER HEATER

$54

LIST PRICE 79.95

- Safe automatic thermostat
- Glass fiber insulation
- Galvanized steel tank
- Thrifty combustion unit
- Rapid hot water recovery

Delivered and Serviced

'57 AUTOMATIC NORGE WASHER

$188 LIST PRICE 239.95

- Exclusive Time-Line Control
- 5 Separate washing actions
- Norge wave-action agitator
- Gentle action super spindry
- Porcelain tub holds 9 pounds
- Rated No. 1 by testing labs

Delivered, Installed, Serviced, 5 Yr. Warranty

AUTOMATIC ELECTRIC DRYER

$148 LIST PRICE 199.95

- Automatic 2-way drying cycle
- Handy knee-action door latch
- Dor-Vent and big lint screen
- New super-capacity cylinder
- Powerful 21-in. blower fan
- Easy-read, Selector Dial

Delivered and Serviced



MODERN NORGE GAS RANGE HAS MAMMOTH OVEN

$168

LIST PRICE 249.95

- Giant 24½" master oven
- Electric clock, timer
- Adustable speed broiler
- 2-in-1 flexible burners
- Light, appliance outlet

Delivered, Installed and Serviced

FEDERAL dept. stores

$5 DOWN DELIVERS

GET TOP VALUE STAMPS AT KROGER PLUS . . . . . LOW, LOW, LOW PRICES

Kroger
LIVE BETTER · FOR LESS

KROGER SPECIAL LOW PRICE

STAR KIST Tuna

Fine for sandwiches or salads. Buy plenty of this fancy chunk style tuna and save at Kroger's special low, low price.

3 6½-Oz. Cans 79¢

AVONDALE BRAND

RED Beets

A real buy everyday at Kroger. Wonderful served cold or cooked as a vegetable. Stock up and save at Kroger.

3 303 Cans 25¢

SCOTT COUNTY

Pork and Beans

In rich flavorful tomato sauce with lots of lean tasty pork. Just compare this sensational low price.

Big 52-Oz. Can 29¢





Prices effective at Kroger's Pontiac and Drayton Plains stores only!



YOUNG, TENDER DELICIOUS
WHOLE Fresh Fryers

Nothing better than fried chicken. Kroger has it this week priced extra low. So stock up your freezer and save everyday at Kroger's!

lb. 29¢





Prices effective at Our Kroger's Pontiac and Drayton Plains stores only!

KROGER SPECIAL VALUE

HOMESTEAD Margarine

Wonderful spread for toast or sandwiches or melted over hot vegetables. Save at this special low price.

5 1-Lb. Cartons $1

KROGER ENRICHED FRESH SLICED
White Bread

Fresh baked by the Kroger Master bakers. Always the same low, low price.

2 20-Oz. Loaves 35¢

PACKER'S LABEL DELICIOUS
Cream Corn . . . 303 Can 10¢

AVONDALE BRAND NEW
Kidney Beans . 303 Can 10¢

GOLDEN HAWAIIAN
Dole Juice . . . PINEAPPLE No. 211 Can 10¢

guaranteed fresh

All Kroger fruits and vegetables are guaranteed fresh. The contents of every package sold in every Kroger store must be fresh. If you are not satisfied, return your purchase and get your money back.

PRODUCE IS Fresher at KROGER FRESH



Produce is . . . Fresher at Kroger

CALIFORNIA PASCAL **Celery**

California's finest fresh crisp celery. Save at this low price.

Large Stalk 29¢

GUARANTEED TENDER EVERY TIME! KROGER TENDERAY BEEF!

The Tenderay method makes top grades of grain-fattened beef tender without ageing, without the loss of natural juices. Guaranteed tender 10 times out of 10!

USDA CHOICE — Kroger TENDERAY BEEF

Kroger Tenderay Beef is all U. S. Government Graded Choice Beef.

LEAN, SUGAR CURED, SMOKED
Whole Hams

Extra lean and flavorful. Buy a whole ham at Kroger and get all the choice center slices. Priced extra low this week.

12-14-Lb. Average lb. 49¢

SPECIAL LOW PRICE!
Chicken Legs . . Lb. 49¢

TENDER WHITE MEAT WITH RIB
Chicken Breasts Lb. 49¢

U. S. GOV'T GRADED CHOICE TENDERAY
Rib Roast . . . . 7-INCH CUT Lb. 69¢

PRODUCE IS . . . FRESHER AT KROGER

FLORIDA Grapefruit

Florida seedless. Full of wonderful juice laden goodness. Just compare this Low Kroger price.

8 Lb. Bag 49¢

Krogo Shortening Kroger everyday low price	3 Lb. Can 79¢	Margarine KEYKO Special low price	2 1-Lb. Carton 41¢
Ice Cream Country Club, assorted flavors	½-Gal. Carton 69¢	Tomato Juice Packer's Label nutritious	46-Oz. Can 23¢
Instant Coffee Spotlight special low price	6-Oz. Jar 99¢	Peaches FREESTONE Packer's Label brand	3 No. 2½ Cans 89¢
Spotlight Coffee Same low, low price	1-Lb. Bag 87¢	Vet's Dog Food Kroger everyday low price	3 1-Lb. Cans 25¢
Krogo Gelatins Assorted delicious flavors	3 Pkgs. 19¢	Tomatoes Packer's Label	2 303 Cans 25¢
Tea Bags KROGER Special 10c off label	48-Ct. Pkg. 45¢	Pork & Beans Clover Valley brand	1-Lb. Can 10¢

SPECIAL OFFER: 10c OF REGULAR PRICE
Maxwell House INSTANT COFFEE 6-Oz. Jar $1.35

FROZEN APPLE, PEACH OR BOYSENBERRY
Fruit Pies . . . . . Each 49¢

U.S. NO. 1 ALL PURPOSE MICHIGAN
Potatoes 50 Lb. Bag $1.49

Potatoes MAINE U. S. No. 1, all purpose	50 Lb. Bag $1.99
Potatoes IDAHO U. S. No. 1 Bakers	50 Lb. Bag $2.49
Yellow Onions Dry, mild, good keepers	10 Lb. Bag 49¢

SWEET JUICY DELICIOUS
Anjou Pears 6 for 49¢

Temple Oranges Juice laden, Florida grown	Doz. 49¢
Citrus Salad Cypress Gardens, orange & grapefruit	Qt. Jar 59¢
Popeye Popcorn Make popcorn balls with Kraft Carmels	2 Lb. Bags 37¢

Everyday Low Prices!

Diet Aid Bread Kroger everyday low price	16-Oz. Loaf 25¢	Green Beans Packer's label brand	2 303 Cans 23¢
Catsup DEL MONTE Kroger everyday low price	2 14-Oz. Bottles 43¢	Cream Corn Green Giant brand	2 303 Cans 29¢
Northern Tissue White toilet tissue	4 Rolls 33¢	MAKE YOUR ALL SALAD WISHES COME TRUE Wishbone Salad Dressing	
Dill Pickles VLASIC Polish style, Kroger everyday low price	Qt. Jar 35¢	Kroger's everyday low, low price.	8-Oz. Bottle 39¢

Everyday Low Prices!

Chunk Bologna Glendale fine for sandwiches	Lb. 33¢	Tasty Meat Loaf With aluminum pan	1½-Lb. Loaf 79¢
Hams WEST VIRGINIA Hygrade special fine flavor	Lb. 79¢	Corned Beef Hygrade's, fine with cabbage	Lb. 59¢
Boiled Ham Maple Leaf brand, Imported	6-Oz. Pkg. 55¢	Cottage Butts Hygrade's, lean, value priced	Lb. 59¢
Polish Sausage Hygrade quality	Lb. 49¢	Sliced Bacon Old Favorite brand	Lb. 53¢
Pork Sausage Hygrade's roll, fine with eggs	1-Lb. Roll 35¢	Canadian Bacon Extra lean sugar cured	6-Oz. Pkg. 55¢
Pork Liver Fresh, young, value priced	Lb. 29¢	Oysters FRES-SHORE Standards, Kroger low price	½ Pint Can 49¢

FRES-SHORE FRESH FROZEN
Ocean Perch . . . . . 1-Lb. Pkg. 29¢

BONELESS FROZEN LEG O'
Veal Roast Made from the finest young Legs O' Veal. All bone and muscle tissue removed to insure the tenderest roast possible. Lb. 49¢

STORE HOURS:

178 N. Saginaw
Open Monday-Saturday 9:30 to 9
Sunday 9 to 6

4370 Dixie Hwy.
Open Monday-Tuesday 9 to 6
Wednesday-Saturday 9 to 9

750 Perry St.
Open Monday-Saturday 9 to 9

65 Telegraph at Elizabeth Lake Road
Open Monday-Saturday 9 to 9
Sunday 10 to 6

GET TOP VALUE STAMPS PLUS LOW, LOW, LOW PRICES AT KROGER!

SHOP! COMPARE! REMEMBER, IT'S THE TOTAL YOU SAVE THAT COUNTS!

We reserve the right to limit quantities. Prices effective through Sunday, January 27, 1957

We reserve the right to limit quantities. Prices effective through Sunday, January 27, 1957

Old Age Pension to Be Increased

West German House Approves Plan; Covers 15 Million People

BONN (AP) — The West German Bundestag — House — has approved an old-age pension plan for the government claims is the world's most generous. Approval in the Bundesrat—Senate—is considered certain.

A man retiring after 40 years of work would get tax-free pension up to $110 a month—equivalent in purchasing power to about $220 in the United States. The amount would increase in case of inflation.

★ ★ ★

Employes and employers will contribute equally to the cost of the scheme.

Laborers and white collar workers must contribute 14 per cent of the first $178.50 of their salaries to the plan.

Contributions under the present pension plan are 11 per cent.

The bill was so complicated that the lower house had to deal with nearly 600 amendments in 44 hours of debate.

The plan covers some 15 million Germans.

★ ★ ★

The government will administer the plan but old-age pensions are to be paid for completely by the employe and employer contributions.

Some 6,600,00 West German old folks, widows and invalids are now on the pension rolls. Following final passage of the legislation, their pensions will increase 10 to 70 per cent.

Starting Salaries High for Engineering Grads

EAST LANSING (AP)—Engineering students graduated from Michigan State University with bachelor's degrees in 1056 found employment in a starting salary range of $4,535 to 5,335.

This was determined in a survey of 927 graduates who responded to inquiries made by the university placement bureau.

Here were the starting salary ranges as reported by graduates from other schools at the university:

Agriculture, $3,670 to $6,500; business and public service, $3,760 to $4,849; home economics, $3,697; science and arts, $3,633 to $5,112; veterinary medicine, $4,084; education, $3,980 to $4,225, and communications arts, $3,687 to $4,044.

Bob Considine Says:

Saud's Visit Brings On Headaches

WASHINGTON (INS) — Prayers are requested for the repose of the nerves of Wiley Buchanan, whose first act of office as the new chief of protocol will be to tend to the demands of 66 of the world's foremost polygamists.

★ ★ ★

King Saud of Saudi Arabia, who has four wives, 40 sons and perhaps an equal number of daughters, will arrive in Washington for his White House visit with 65 members of his court, all of whom are entitled to four wives. They are bringing none of their estimated 260 wives with them.

Buchanan is a pleasant Texan who married into Dow Chemical money, contributed to the winning candidate, bumped, Perle Mesta, as ambassador to Luxembourg, and now succeeds John Farr Simmons, who held the State Department greeting job under both Truman and Eisenhower.

Simmons turns his smile, courtly manner, small talk, and dress clothes that bend from the hip over to Buchanan on the last day of the month. King Saud and his crowd, including four personal guards who carry tommy guns under their robes, begin their stay in this country two days earlier.

★ ★ ★

"Why didn't you bring along any of your wives?" a member of Saud's retinue was asked as the group boarded the SS Constitution at Naples.

"Why should we?" was the response. "We understand the American girls are beautiful."

DISARMING JOB

Buchanan will have the job of disarming the gun-toting body guard, on strict orders from our own Secret Service. He'll have to line up a Navy navigator to tell the King which wall faces toward Mecca during his stay in the White House, Blair House, and wherever else he is in the U. S.

★ ★ ★

The King's friends and aides also will have to be told. Many will stay at the Statler Hotel while in Washington. Each must pray toward Mecca five times a day.

Thus a schedule must be arranged that will avoid, for example, the King's dropping to a rug in the White House study right in the middle of a historic chat with Eisenhower on the subject of Suez.

The White House and Blair kitchens, as well as that of the Statler, must be alerted never to serve the visitors a meal that contains pork in any form. Lamb and beef are preferred in that order.

★ ★ ★

The pleasant cocktail party that precedes all White House dinners will have to be skipped the night the King dines there. He is the world's foremost prohibitionist.

BOTTLE TROUBLE

Planes passing through Saudi Arabia long since have stopped depositing their garbage at landing places. Several years ago a big airliner was seized and held several days by Saud's men because its debris included one empty "shot bottle."

★ ★ ★

The most extensive sort of talks between Saud and U. S. Embassy people there, to consider the U.S. Air Force's request that its men in that curelly sun-baked land be permitted to have an occasional beer, have met with stern rejections.

An American diplomat recently wrote from Jedda that he had invented a new martini, which he consumes behind drawn blinds. He said it was seven parts vermouth and one part gin. "I'm going to stretch my bottle of gin until I'm relieved of this post," he swore.

Simmons, at 65, looks 50 and plays tennis like a man of 25. He has given a lifetime of work to the ill-paying State Department. Not a wealthy man by any means, as many career diplomats must be in order to survive, Simmons now must seek a job at a time in life when men usually grope for their slippers and the fireside.

He's the best public relations man we've had since we joined the world after Pearl Harbor. Madison avenue papers please copy.



DR. H. BUSSEY
Optometrist
Eyes Examined
Now Located at
Next to State Theater
40 S. Saginaw
FE 4-5211

Good Eyesight Is Precious PROTECT IT!

An eye check-up is painless and involves only a few minutes. If it is found that you need glasses, we do the rest . . . from lenses to frames. Call for an appointment today!

Made to Your Exact Prescription

DR HAROLD BUSSEY, OPTOMETRIST

(Advertisement)

Lost 40 Lbs.

No Dieting...Health Better-Uses Rennel

MT. CLEMENS, MICH. Robert H. Wilson, 35922 Jefferson, writes, "I have used Rennel Concentrate for six months, lost 40 lbs., and now feel like a different person. This weight loss was accomplished while I ate what I wanted. In addition to losing weight Rennel has restored regularity for me. That bloated feeling has disappeared. Being short of breath and hardly able to breathe are not problems any more. I would not be without Rennel. It sure has done wonders for me."

Both men and women find results from Rennel pleasing and necessary. If you need help you will find Rennel a quality product at a price you can afford. $1.40 at your drug store. Insist on genuine Rennel.

BUY BEFORE FEBRUARY 1
TAKE ADVANTAGE OF PRESENT LOW PRICES ON
REED & BARTON
STERLING

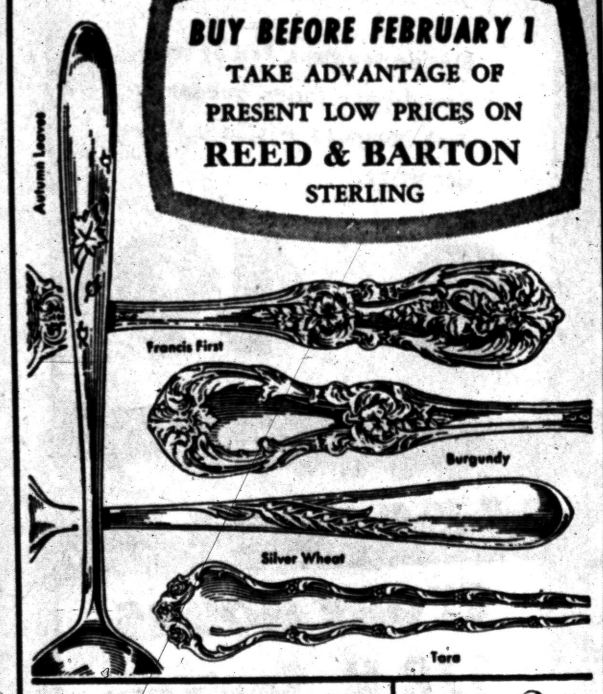

YOU will be able to purchase sterling silver by REED & BARTON at current low prices until February 1. Note the savings on 6-piece place settings.

	Now	After Feb. 1
Autumn Leaves	$34.75	$36.75
Burgundy	36.00	38.75
Classic Rose	33.50	35.00
Florentine Lace	42.50	45.00
Francis First	38.75	39.75
French Renaissance	36.00	38.75
Georgian Rose	32.50	33.75
Marlborough	32.50	33.75
Pointed Antique	32.50	33.75
Silver Sculpture	34.75	36.75
Silver Wheat	32.50	33.75
Tara	34.75	36.75

Federal tax included.

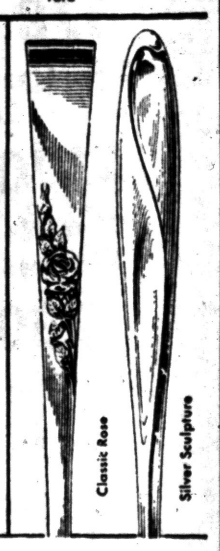

"The Store Where Quality Counts"

FRED N. Pauli COMPANY

Pontiac's Oldest Jewelry Store

28 W. Huron St. FE 2-7257

Specials for Thursday, Friday, Saturday and Monday **Free Parking** **Open Friday and Monday Evenings 'Til 9:00 P. M.**

BIG JUMBO—ALL STEEL SPACEMAKERS

EXTRA WIDE — EXTRA DEEP — EXTRA HIGH



Reg. $42.95 **$32.95** SAVE $10

JUMBO UTILITY
36"x15½"x66"
- Extra Heavy Gauge Steel
- Refrigerator-Type Doors
- Extra-Deep Shelves for Dishes
- Extra Storage in Both Doors



Reg. $42.95 **$32.95** SAVE $10

JUMBO WARDROBE
36"x21"x66"
- Extra Heavy Gauge Steel
- Hat Shelf • 2 Tie Bars
- Refrigerator-Type Doors
- Sahara Walnut Finish

$1 Down Delivers Any Cabinet



Reg. $32.95 **$24.95** Save $8.00

2-DOOR UTILITY CABINET
30"x15"x63"
- Extra Deep for Dishes
- 5 Spacious Shelves



Reg. $32.95 **$24.95** Save $8.00

2-DOOR SHELVA-ROBE
30"x20"x66"
- Space for 18 Garments
- Full-Width Hat Shelf
- Extra Space in Doors
- Sahara Walnut Finish



Reg. $26.95 **$19.95** Save $7.00

2-DOOR WARDROBE
24"x20"x66"
- For Home, Office
- Holds 15 Garments
- Sahara Walnut Finish

Park Free at Both Our Stores—Open Evenings Monday & Friday
Charge Your Purchases at Either Store

Be Sure to Ask for Wyman's Blue Trading Stamps Good for Valuable Premiums

WYMAN'S

2 FURNITURE STORES—18 W. PIKE ST.—17 E. HURON ST.

THE BERRYS

By Carl Grubert



Shortage of School Housing Being Solved, Survey Reveals

Oakland County is solving its school housing shortage and gaining on its pupil-educator ratio, a survey recently taken in the county has disclosed.

Dr. William J. Emerson, superintendent of the county schools, said that the Oakland County survey was part of a state-wide project to determine to shortage of schools buildings. The county portion included reports from schools housing 136,000 students.

In reporting the shortages of classroom space in the county, Dr. Emerson said that many building programs now in the process of completion will reduce the shortage figures in the county substantially by the end of the school year.

Additional population has been taken into consideration he said and "we are keeping pace with the increases." Three years ago a pupil-educator ratio of 29-1 was reported. Last year the ratio lowered to 28-1 and this year, again lower, the ratio is 27-1, Dr. Emerson said.

The results of the county survey follow:

There are now 4,290 elementary students in half-day sessions in the county, Dr. Emerson said. The survey discovered 13,013 secondary students in multiple sessions or on a staggered class basis.

There are presently 1,449 elementary and 250 secondary students attending classes in temporary facilities, the report continued, and 260 students attending school in unsafe facilities.

These facilities termed unsafe, Dr. Emerson said, have been approved for temporary use. The two schools in question are elementary units in Farmington and Walled Lake. New schools are now under construction to replace them, he said.

Obsolete facilities now house 115 elementary pupils and 575 students in the secondary schools. Children attending schools operating in excess of the normal capacity or in overcrowded classrooms number 1,270 elementary and 2,850 secondary students.

Another question asked by the survey, Emerson said, was that of school districts forgoing school construction because of high interest rates.

Oakland County's answer is that no district now has a building program held up because of this, but six districts this fall had to retake bids and were slowed up several months on the building program because of high interest rates.

There have been no schools prohibited from building new buildings because of inability to sell bonds, Dr. Emerson continued and no building programs were held up because electors have not approved them.

Dr. Emerson said the electors of Oakland County school districts have given extremely good support to the housing needs of the school.

Compilation of these figures which will include every county in the state will be made in Lansing on Jan. 29, Dr. Emerson said.

Newsboy Donates $100 as Step to Ministry

COLUMBUS, Ohio (AP) — Jerry Freer, 15-year-old newspaper carrier boy here, contributed $100 to the campaign for funds to build a Methodist theological school in Ohio, church officials said. He gave 10,000 pennies, all of the 1943 white coin vintage.

Jerry, who collected most of the pennies on his newspaper route, told church officials the donation would help assure his training for the clergy.

Push Sale of Lamb

LAS VEGAS, Nev. (AP) — The American Sheep Producers Council is launching a campaign to get more Midwesterners and Southerners to eat lamb, G. M. Winder, president of the council, told the convention of the National Wool Growers Assn. 60 per cent of the nation's lamb consumption is on the East Coast

In Calcutta, somebody advertised "a Wolseley Touring Car, believed to be a 1903 model, in good order."

Save Now on Chase & Sanborn

The Coffee that tells you it's fresher!

It greets you with a louder *whoosh* and the livelier aroma that forecasts fresher-flavored coffee. Chase & Sanborn Coffee is the *only* leading brand that's *pressure* packed to preserve coffee freshness and flavor better than any vacuum can or bag.



ANOTHER FINE PRODUCT OF STANDARD BRANDS INC.

5¢ Off Sale!
"PRESSURE PACKED"
Chase & Sanborn
AT YOUR DEALER'S NOW!

The Good Housekeeping Shop
FAMOUS BRANDS AT LOWEST PRICES

BIG JANUARY SALE

General Electric
21-in. TV
Diagonal Measure
Brand New 1957
VERY SPECIAL AT
$198.00
WITH TRADE
Big steady, clear picture—wonderful tone.

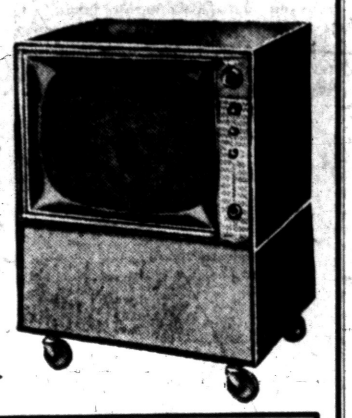

NO MONEY DOWN!

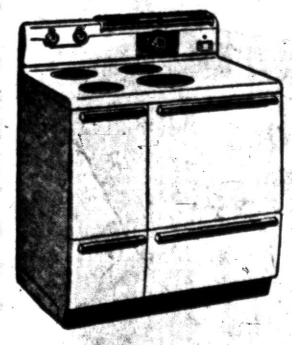

General Electric
36-in. Range
Fully Automatic Electric Range
Regular $269.95
$198.00
WITH TRADE

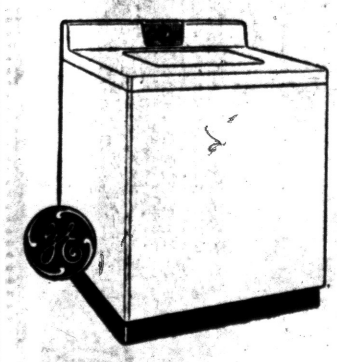

General Electric
Automatic WASHER
Full Size
VERY SPECIAL
$178.00
WITH TRADE

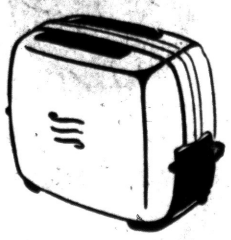

GE TOASTER
SPECIAL AT
$13.88

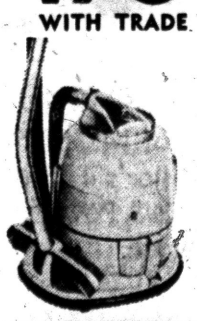

GE VACUUM
With Attachments
$39.88

The Good Housekeeping Shop
of PONTIAC
51 W. Huron St. Mon. & Fri. 'til 9 FE 4-1555

Everybodys Talking—
about Kroger's Everyday . . .
LOW PRICES

Father, Mother, Sister, Brother, they're talking about the low, low prices at Kroger . . . AND NOT JUST WEEKEND SPECIALS, BUT EVERYDAY LOW, LOW PRICES. YES Ma'am, Kroger prices are low Everyday! Shop Monday, Shop Tuesday, Shop any day and save more money on your family food bill with Kroger's low prices!

Kroger
LIVE BETTER FOR LESS

Catsup DEL MONTE Kroger everyday low price	2 14-Oz. Bottles	43c
Northern Tissue White toilet tissue	4 Rolls	33c
White Bread Kroger fresh sliced	2 20-Oz. Loaves	35c
Pineapple Juice Dole golden Hawaiian	12-Oz. Can	10c
Tomatoes Packer's label	2 303 Cans	25c
Pork & Beans Clover Valley brand	1-Lb. Can	10c
Salad Dressing Embassy, everyday low price	Qt. Jar	39c



Spotlight Coffee Everyday low price	1-Lb. Bag	87c
Green Beans CUT Del Monte brand quality	2 303 Cans	43c
Green Giant CREAM CORN Everyday low price	2 303 Cans	29c
Tomato Juice Packer's Label nutritions	46-Oz. Can	23c
Peaches FREESTONE Packer's Label brand	3 No. 2½ Cans	89c
Soda Crackers Kroger brand. Everyday low price	1-Lb. Pkg.	26c
Dog Food RED HEART Beef, liver, fish	4 1-Lb. Cans	57c



Vet's Dog Food Kroger everyday low price	3 1-Lb. Cans	25c
Spaghetti & MEAT BALLS Chef Boy Ar-dee Italian	2 15¾-Oz. Cans	45c
Red Beets Avondale fancy cut	3 303 Cans	25c
Cream Style Corn Packer's label	303 Can	10c
Shortning KROGO Kroger everyday low price	3 Lb. Can	79c
Ice Cream Country Club, asst. flavors	½-Gal. Carton	69c
Peanut Butter Peter Pan homogenized	18-Oz. Jar	59c



Cheese Spread Lawndale pasteurized imitation process	2 Lb. Loaf	59c
Margarine HOMESTEAD Kroger everyday low price	4 1-Lb. Cartons	89c
Kroger Gelatins Assorted delicious flavors	3 Pkgs.	19c
Philadelphia CREAM CHEESE Kraft's. Everyday low price	8-Oz. Pkg.	39c

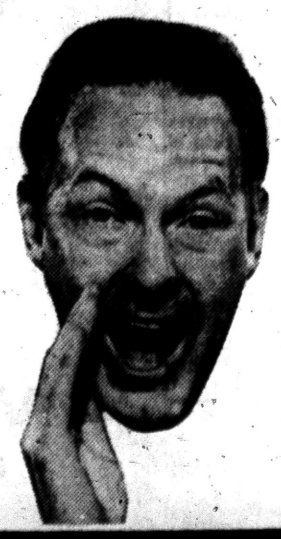

Instant Coffee Spotlight, mellow-rich	6-Oz. Jar	99c
Kraft's Velveeta Everyday low price	2 Lb. Pkg.	85c
Kroger Catsup Everyday low price	2 14-Oz. Btls.	39c
Instant Pie Filling Lucky Leaf, apple, cherry, peach	Can	37c

Kroger TENDERAY BEEF

GUARANTEED TENDER EVERY TIME—U.S. GOV'T GRADED CHOICE

GUARANTEED FRESH OR YOUR MONEY BACK

PRODUCE IS Fresher at KROGER
FRESH

Get Top Value Stamps Plus Low, Low, Low Prices at Kroger!

We reserve the right to limit quantities. Prices effective through Sunday, January 27, 1957

Hundreds of Dairymen to Assemble at Romeo Jan. 24

Leave War-Torn Europe Same Time, Unaware of Same Destination





AMERICA WILL BENEFIT — Dr. Gerhard Voigt, his wife Hilde, and their two sons, Heinz Peter, and Reinhard (top photo), were "pushed" out of Europe through Red aggression, however, GM Proving Ground officials are lining him up as a potentially valuable engineer. Dr. Voigt speaks four different languages and holds a degree in mathematics and scientific engineering. All situated in their new home at 711 E. Huron St., Milford, are German-Polish refugees, Stanslaw and his wife Romana, with their three children, Natalie, Paulina and young Stefan. They have learned three English words — "Good people here!"

By REBA HEINTZELMAN

Fate seems to have had a hand in bringing two German refugee families all the way from war-torn Europe to the little town of Milford.

★ ★ ★

The Dr. Gerhard Voigt and Stanislaw Boksa families left Europe two weeks ago, total strangers—boarded the same boat, landed in New York City and took the same train bound for Detroit, and eventually to Milford.

Not once did either family realize that they were both headed for the same town in Michigan, U.S.A.

A casual acquaintanceship was started on board the ship and both families were happy when they met on the same train, however, they never disclosed to each other their final destination.

When Rev. Charles Richey, Presbyterian Church sponsor of the Voigt's, and Rev. Robert Bickley, sponsor of the Boksa's for St. George Episcopal Church in Milford, met the two families at Grand Central Station, both were overjoyed. They will live within one block of each other.

Dr. Gerhard Voight, 47, his wife Hilde and two sons, Heinz Peter, 10, and Reinhard, 8 were literally "pushed' out of Europe.

The Gerhards first lived in East Germany, where he worked as a scientific engineer with 30 young engineers under his jurisdiction.

★ ★ ★

As the Russians moved in closer, Dr. Voigt decided to take his family to safer ground—West Germany.

The recent uprisings proved to the Voigts that there must be a better place to raise their sons—and again Voigt feared that he would be forced to work as a scientific engineer for the Russians.

★ ★ ★

They sold everything and through Church World Service, came to Milford. A home was acquired and completely furnished. Clothes were provided and the cupboards were stocked with food.

In perfect English (the doctor speaks four different languages) Voigt said, "We are completely overwhelmed by this America. We had heard wild tales of this magnificent land, but never dreamed they were true."

Officials of the General Motors Proving Grounds plan to interview Dr. Voigt, and hope to employ him at the world-famous testing ground.

Stanislaw Boksa, 33, his wife Romana, 31, and their three children, Natalie, 7, Paulina, 3, and Stefan, 2, originally came from Poland.

They moved to West Germany when the Russians overran the land, but worked at forced labor in a Red camp before going to East Germany.

The Boksas, like the Voigts, wanted to raise their children in a land of freedom and the only place they could go from East Germany was back to Red Poland.

When word came that they had been "adopted" by the Milford Episcopal Church, they were overjoyed and left the continent with very few personal belongings.

★ ★ ★

According to Rev. Bickley, "There is an over-abundance of everything here for these people. Milford residents have certainly taken them to their hearts."

The Boksas have also found a good friend in Milford, Mrs. Gertrude Dudinski, who acts as their expert interpreter.

Boksa will begin work at the Hi-Mill Manufacturing plant on M59 as soon as his papers are cleared.

"Such kindness and friendliness we have never seen in our entire lives," he said.

Get Sleuth's Notes in Dr. Adams' Trial

EASTBOURNE, England (AP) — Lawyers defending Dr. John Bodkin Adams won the right today to take a look into the secret notebook of Scotland Yard's ace sleuth, Detective Supt. Herbert (The Duke) Hannam.

★ ★ ★

But a five-man Magistrate's Board ruled that the notebook must remain in court and that anything in it not dealing with the Adams case should be covered up.

The ruling was the top development in the morning session of the pretrial hearing to decide whether the 57-year-old society physician should stand trial on charges of fatally drugging an 81-year-old widow patient, Mrs. Edith Morrell.

★ ★ ★

The prosecution also contends Adams killed two other patients to profit from their wills.

Hannam arrested Adams late last month after sifting through more than 300 wills of elderly persons who died at this seaside resort town.

Your PTA Is Planning:

Avondale Event Thursday; Carpenter Club Program

AVONDALE — The Avondale High School PTA meets tomorrow at 6 p.m. in the school. A potluck supper will start the meeting.

Attending families are asked to bring a dish to pass and table service for themselves. Coffee, rolls and butter will be furnished.

Students will present a talent program after the supper and a short business meeting will conclude the evening.

Waterford Township

Mrs. Ina Kent, principal of McVittie Elementary School here, will hold her annual staff luncheon at 12:15 Thursday at the school.

The school's PTA will provide the luncheon, as a project towards furnishing the kitchen.

Lake Orion

Virgil Foster, executive in the Manito district Boy Scouts will present the overall cub program to parents at a meeting in Carpenter School Thursday.

The new pack to be sponsored by the Carpenter School PTA will have a first training session for volunteer leaders at that time.

Mrs. Wallace Stevens, PTA chairman, and George Rachels, principal of the school, also will be present.

Milford

The first meeting of the PTA will be held tonight at 7:30 at the High School here.

This is an organisational meeting and representatives from Berkley and Oak Park High Schools will compose a panel for questions and answers from the audience.

Mrs. Mark Goddard, director of district 7, Oak Park PTA, will be the moderator.

PTA Drafts Proposal on Movie Standards

A committee of representatives from Oakland County PTA Councils met Monday to draft a proposal for higher moral standards for the movies. They contend that the new code adopted by the Motion Picture Assn. of America last December, reflects a lowering of moral standards. If the draft is approved by 15 PTA councils in District 7, it will be sent to the resolutions committee of the State Convention of the Congress, April 23-25, in Traverse City. This convention represents 17 million PTA members in the county.

County Deaths

Erwin E. Spicer

BERKLEY — Service for Erwin E. Spicer, 74, of 30005 Southfield, who died Tuesday at his home will be held Friday from the Sawyer Funeral Home here at 10 a.m. Requiem Mass will be held at 10:30 from the Shrine of the Little Flower. Rosary will be on Thursday at 8 p.m. The Rev. Fr. Florence will officiate with burial in Franklin Cemetery.

Mr. Spicer is survived by his wife, Charlotte; two sons, Olin E. of Berkley and Charles R. of Southfield; one daughter, Kathryn Gray of Bloomfield Hills; three brothers, Leonard and William of Birmingham and Fred of Pontiac; two sisters, Mrs. Edna Stoll and Mrs. Minerva Book, both of Florida, and seven grandchildren.

Dial Telephones Are Celebrated at Imlay City

IMLAY CITY — A dinner was held at the Homestead restaurant here to celebrate the coming of dial telephones to this city. Attending this function, sponsored by the General Telephone Company, were about 43 guests consisting of businessmen, village officials and staff personnel of the phone company.

Following the dinner, guests were introduced by Mr. C. D. Lamphier, who is district manager. A presentation of service was accepted by the Village Mayor, E. C. Muzzey.

At the gathering the group had the opportunity to view and discuss the dial demonstration equipment.

Lathrup Bond Issue Vote

LATHRUP — Citizens here will vote on a $500,000 sewer bond issue April 1. The funds will provide for storm relief improvements and construction of a sewer interceptor.

Homer Martin Rallies Support

Ex-Labor Organizer to Talk Federal Order, Answer Questions

ROMEO — Several hundred area dairymen are expected to assemble in the high school auditorium here at 8:30 Thursday evening to hear Homer L. Martin discuss current problems affecting milk producers throughout the state.

Martin, former UAW-CIO international president is now rallying support for his new Dairy Farmers Cooperative Association of Michigan.

During the past year he has acted as advisor to the Fair Share Bargaining Assn. and after a split with its head, Rolland Brengle, organized a rival faction, the Fair Share Milk Bargaining Assn.

Martin told reporters that he and his Lt. Sam Bailo, now DFCA secretary, spent last summer studying the dairy farmer's role in the milk industry. He is still advancing the proposition that the farmers power should be mobilized through collective bargaining. This new organization is designed to carry out this objective through a state-wide farmer-endorsed program, he said.

The former labor organizor will lead discussion on the Federal Milk Marketing Order and on current agreements between the Michigan Milk Producers Assn., its members and creameries. He will also answer questions about the state order for price-fixing in the milk industry.

The evenings' agenda will include a report on the formation of a woman's auxiliary of the DFCA. Mrs. A. E. Lloyd of Richmond has been named state chairman of the women's branch of the new organization.

Appeal Blood Donations Feb. 5 for Rochester

ROCHESTER — Mrs. Russell W. Nowels, Chairman of the American Red Cross Blood Bank for this community, after releasing 14 pints of blood for Rochester residents last week, says the bank is now 92 pints over drawn.

Officials for the bank are hoping the citizens of the area will make an appointment to donate blood on Feb. 5, from 2 to 8 p.m., in St. Andrew Church.

'Glad I Did It,' Says Bomber

Only Regretted Injury to Victims; Now Awaits Psychiatric Exam

NEW YORK (AP)—George Metesky — the Mad Bomber — was in Bellevue Hospital today awaiting psychiatric examination. His 16-year reign of terror was at an end.

The court order committing the 54-year-old bachelor came less than 24 hours after police arrested him at his Waterbury, Conn., home.

★ ★ ★

"I'm glad I did it," Metesky said with a smile late yesterday as he was brought from Waterbury to New York City for arraignment.

★ ★ ★

A crowd of 300 persons, including some 150 newspaper, television and radio representatives, watched Metesky climb out of a police car caravan. He was handcuffed between two detectives.

The smile never left his face. He appeared to enjoy immensely the fuss being made over him.

"Are you sorry you did it?" someone shouted.

Metesky's blue eyes twinkled. "Yes," he laughed, adding:

"I'm sorry I injured people, but I'm glad I did it."

★ ★ ★

After his arrest, Metesky signed a statement admitting he was the Bomber who had planted 32 bombs in public places since 1940. Twenty-two exploded, injuring 15 persons, one serious.

★ ★ ★

The tall, balding Metesky was quoted as saying he never had intended to kill anyone and felt "hurt" whenever he read one of his devices had injured anyone.

He unleashed his bomb planting campaign, he said, to point up what to him was lack of compensation for an industrial injury 25 years ago.

He was taken to court on charges of felonious assault, malicious mischief and violation of the Sullivan Law, meaning the possession of dangerous weapons such as bombs. Bond of $100,000 was set. He had voluntarily waived extradition from Connecticut.

★ ★ ★

The three counts could carry a maximum sentence of 42 years but could easily stretch into several life terms if he is tried and convicted separately for each of the 32 bomb plantings he admits.

Police Suspect Suicide in Shooting of Mother

A 29-year-old mother of two children was found dead of a gun wound police believe was self-inflicted in her West Bloomfield Township home Tuesday afternoon.

Mrs. Rosilee J. Ketchum's body was discovered in a bedroom by her husband, Elmer, when he returned to their home at 1906 Sarona lane. She reportedly had been despondent and under treatment for a nervous condition.

Investigating Oakland County Sheriff's detectives said the Ketchum children, one and two years old, were asleep in another bedroom when the incident occurred. A .22 caliber rifle was found lying across the woman's body.

Struck While Crossing, Man's Condition 'Good'

Pedestrian Edward J. Aerbersold of Tecumseh was reported in good condition today at Pontiac General Hospital after his left hip was injured when he allegedly darted in front of a moving auto Tuesday, police say.

Driver of the auto, Stanley John Vitasinsky, 82 Franklin Blvd., told officers Aerbersold ran in front of the car after hesitating in the center north-bound lane while attempting to cross Telegraph road.

Board OKs Lowest Bid

WEST BLOOMFIELD — The School Board here has accepted the lowest of three bids received on $960,000 in building and site bonds—that of Braun, Bosworth & Co. The funds will finance a new addition to the high school, now under construction, and an addition to Scotch School and a new elementary on Walnut Lake road.

Harold Mitchell Elected Director

Hold Annual Banquet for Soil Conservation

CLARKSTON—Robert R. Linck, secretary and treasurer of Michigan's Soil Conservation Assn., was guest speaker at the 11th annual banquet of Soil Conservation District at Independence Township Hall in Clarkston last night. He addressed a group of 55, stating that planning and understanding of the area was necessary to insure "every acre to its best use."

The need of soil conservation, he said, is larger and more varied in urban areas because of development of subdivisions. Industrial revolutions the past few years affect farmers most vitally because the more specialization the less is known about all things.

The result, he added is that most urbanites have no understanding of rural people and their needs.

Soil conservation is divided into three parts: education, planning and conservation. Linck stated that in Oakland County the job requires the work skill and cooperation of all to develop the recreation and farming areas to their best ability per acre.

Harold Mitchell was elected County director. Janet Long, Milford 4-H Club gave a reading. Bill Middleton and Betty Braid of the East Orion 4-H Club presented a farm pond demonstration. The women of the Oakand County Farm Bureau served a turkey dinner.

(Advertisement)

Itch of Eczema No Joke

The itching torment of eczema is enough to make anyone wretched and anxious for relief. Sufferers from itch of eczema, pimples, angry red blotches or other irritating blemishes, get Peterson's Ointment, 50c all druggists. One application must delight you or money refunded. Also for itching feet, cracks between toes.

WILSON-GMC WILSON-GMC

In Pontiac, it's GMC!

ON THE ROAD WITH . . .

METE'S & POWERS Inc.

Carling and Miller High Life Distributors

Pontiac, Michigan FE 5-8833



Covering the entire county of Oakland, pride of ownership is reflected in Mete's & Powers huge fleet of 14 GMC Trucks and GMC Vehicles. Distributing Miller's High Life and Carling's beverages since 1939, Mete's & Powers have used GMC for top performance and service.

WILSON-GMC Company

675 Oakland Avenue • Pontiac, Michigan

Phone FEderal 5-9485

"BUILT IN PONTIAC- BY PONTIAC PEOPLE"

SALES & SERVICE GMC TRUCKS — BLUE CHIP GMC TRUCKS

WILSON-GMC • WILSON-GMC

WILSON-GMC • WILSON-GMC • WILSON-GMC • WILSON-GMC

Grudge Starts 'Mad Bomber' Career; Enjoys Publicity, Challenge to Police

NEW YORK (INS) — The "Mad Bomber," identified now as mild-looking, 54-year-old George Metesky, a bachelor living in Waterbury, Conn., dropped his first dangerous "calling card" on a blustery autumn day 16 years ago.

It didn't get much public notice, newspaper headlines were devoted to the year-old World War II on the morning when a workman became suspicious of a pipe lying on a windowsill in the Consolidated Edison powerhouse, at 170 West 64th Street.

It was Nov. 18, 1940. The time was 10:30 a.m. The four-inch pipe, plugged at both ends, was the bomber's first "infernal machine." But unlike his later steadily-improving bombs, this first one proved to be a dud.

Attached was a printed note bitterly attacking the utility. With a cryptic taunt to police, it concluded:

"There is no shortage of powder, boys."

Thus the bomber bowed on stage. In the following years, he planted 32 known "infernal devices," 22 of which exploded in public places injuring eight persons.

★ ★ ★

Continuing to baffle and torment police, he sent letters sometimes preceding, sometimes following bombings, criticizing Con. Edison for its "dastardly acts against me," attacking the "yellow press" for calling him a "psychopath" and warning of more bombs to come.

On May 14, 1941 the bomber mailed a letter in Pittsfield addressed to Con. Edison. Eight days later he was back in the Bronx sending another letter to a newspaper.

Then on Sept. 24, 1941, the bomber struck again. But his pipe bomb, found in 19th St., between 4th Ave. and Irving Place — three blocks from Con. Edison's main office — once more turned out to be a dud.

The day of the attack on Pearl Harbor — Dec. 7, 1941 — was a busy one for the bomber. Apparently trying to attract attention to himself, he dashed off eight letters.

"I would not send any more bombs due to war," he wrote to the manager of the Commodore Hotel.

TIME OUT FOR WAR

For the next 10 years and 26 days the bomber was not heard from, except on two occasions. On Oct. 17, 1943, from the Grand Central terminal area, and again on Jan. 27, 1946, he mailed letters to Con. Edison.

The bomber's 10-year hiatus raised belief that he probably had been in service during the war. Thousands of records of servicement were checked by police, with no success.

Then in 1951 the bomber returned. Previously possessed with little knowledge and ability to create homemade workable bombs, he returned an "expert craftsman." Each infernal machine he made after his return was capable of exploding.

And the bomber made certain that his return would be noticed. In an eight month period of 1951 he set off five blasts, fortunately not harming anyone.

Without warning, the bomber struck at 5:25 p.m. of March 29, 1951. As commuters hurried by, an ear-splitting explosion shattered a sand box near a ramp leading to the oyster bar in Grand Centeral terminal.

Fragments of the infernal device were collected and reconstructed. But police could not conclusively connect the bomb with the two previous duds years back.

A month later, on April 24, the bomber struck once more. At 6:10 p.m., an explosion rocked a telephone booth in the New York public library, 42nd St. and 5th Ave.

Then, in rapid succession more bombs followed:

9 p.m. Aug. 27, a bomb exploded in a phone booth in the west concourse of Grand Central station; 6:15 p.m. Sept. 12, blast in phone booth at Con. Edison's 14th St. and Irving Pl.; Oct. 22, bomb found, no explosion, in Paramount Theater, Times Squ.; 7:16 p.m. bomb went off in a dime locker at the 14th St. IRT subway station.

NOW AN EXPERT

During this period the bomber sent a device through the mail from White Plains to Con. Edison. It turned out to contain sugar, and no explosive. But the bomber was a professional, by this time. His infernal machines, police declared, "were well constructed and showed considerable advance as compared with earlier bombs."

The next year had three more bombings. A telephone booth in the Port Authority bus terminal was shattered during the rush out at 4:50 p.m. on March 19.

The bomber made his first plant in the Radio City Music Hall on March 16, 1953, when one of his devices exploded in a seat. A month later, April 29, a bomb was found in a locker at Penn Station. In another month, May 6, a blast ripped apart a locker in Grand Central.

The Capitol Theater was the bomber's next prey, as a blast went off in a seat on Nov. 19.

In 1954, the bomber didn't have a dud as he set off blasts in the men's wash room at Grand Central on March 16, injuring two men, Radio City Music Hall on Nov. 7, hurting two women and two men, and 21 days later in the Port Authority Terminal.

★ ★ ★

Penn Station fell victim again as bombs exploded on Jan. 11, 1955, and once more on March 8. On May 2, an unexploded pipe-bomb was found in Radio City Music Hall and still another in the Roxy Theater on Aug 11.

Until last June 12, none of the bomber's devices were planted or exploded outside the area between 19th St. and 64th St. in Manhattan. That day one of them went off on an empty IRT subway train in a Brooklyn layup yard.

Detectives decided, though, that it had been placed on the train while it was in Manhattan.

Macy's Department Store at Herald Square, was next to be visited by the bomber. His calling card" shattered a telephone booth there at 4:01 p.m. of last July 24.

A guard at Rockefeller Center narrowly missed being the bomber's first fatality last Aug. 8. Finding a "pipe" in a phone booth, he carried it home to West New York, N.J., thinking it might be useful in home repairs. He left it on the kitchen table. The "pipe" exploded ripping apart the table.

Now the bomber decided to change his method of operations. He left his mid-Manhattan stamping ground and journeyed over to the Paramount Theater in Brooklyn to leave a bomb in a seat. Seven persons were injured and hundreds frightened when it exploded at 7:55 p.m. of Dec. 2.

Another bomb was found Christmas Eve in a phone booth in the Main Library at 42nd St. Four days later, a bomb capable of exploding was found in a seat at the Paramount Theater, Times Sq. In a letter to the Journal-American he revealed these had been set some time before.

CITY POSTS REWARD

For the second time in its history, the city of New York posted a reward for bomb outrages. It authorized a $25,000 reward for the capture of the bomber. An additional $1,000 was added to the reward by the Patrolman's Benevolent Assn.

The only other time the city posted a reward was after two detectives were killed in 1940 by a bomb blast at the World's Fair. The crime never was solved.

The bomber has been extremely clever in avoiding detection during his long reign of terror. His bombs were made of untraceable pipes, shotgun powder and inexpensive watch mechanisms. To avoid leaving fingerprints, his bombs were placed in brightly colored socks.

"You can call him mad, a crackpot and a psychopath," a high police official declared. "But for my money he's been a pretty cute individual."

House Group Asks for Budget Cut Tips

WASHINGTON (AP) — The House Appropriations Committee today called on Secretary of the Treasury Humphrey for some tips on where it might cut President Eisenhower's budget proposals.

Humphrey said last week the nation will "have a depression that will make your hair curl" unless federal spending is curbed. He told newsmen he thought substantial cuts could be made, but declined to name any specific items.

Chairman Cannon (D-Mo) said he hopes Humphrey can avoid the traditional attitude that executive department heads must defend — or at least not criticize — the government's budget at committee sessions.

Cannon renewed his criticism of the budget, which calls for new congressional appropriations of $73,300,000,000 this year.

After fetching water for 50 years from the same well, Mrs. Van der Walt, a widow, fell while hauling water near Marico, South Africa, broke her hip and died.

France OKs Economic Pact

Endorses Plan to Weld Western Europe Via Unrestricted Trade

PARIS —The French National Assembly early today endorsed France's participation in negotiations to weld Western Europe into a single economic unit.

A resolution adopted 321-210 approved the general outlines of the European common-market plan and the proposed European free-trade zone. It expressed confidence in premier Guy Mollet to carry through negotiations on both ideas.

★ ★ ★

The common-market plan is an attempt to erase customs barriers and trade quotas among France, West Germany, Italy, Belgium, the Netherlands and Luxembourg, and to unify their tariff walls against the products of other countries.

The six nations already have unified their coal and steel industries under the Schuman Plan and are negotiating a similar arrangement for the development of atomic power for peaceful purposes.

Foreign ministers of the six nations will meet in Brussels Saturday to discuss a common-market treaty. It is expected to be signed late this month.

Firemen Do Slow Burn

BALTIMORE (AP) — Firemen in nearby Halethorpe were frustrated when their fire house caught on fire. The only thing they could do was watch the building burn because their only fire engine was demolished in the blaze. Meanwhile, other firemen were trying to find the fire after they received a telephone call from an excited woman. The fire apparently started in the fire engine.

GEORGE'S - NEWPORT'S
STORE CLOSED THURSDAY
AT 2 O'CLOCK
TO REPRICE, MARK DOWN GOODS, HIRE AND TRAIN MORE SALES PEOPLE FOR OUR BIG $200,000 STOCK DISPOSAL SALE!
WATCH THURSDAY'S AD
MORE HELP NEEDED
10 Saleslades 2 Salesmen
3 Cashiers 2 Wrappers
1 Millinery Saleslady
Apply Employment Office
GEORGE'S - NEWPORT'S
74 N. Saginaw St.

(Advertisement)
Now—Proved by Actual Test
St. Joseph Aspirin
Completely Disintegrates*
3 Times Faster
Than Other Leading Brands Tested
*ready faster to start its pain-relieving action!

(Advertisement)
YOUR CHILD MAY HAVE PIN-WORMS
1 OUT OF 3 DOES!
Fidgeting, nose-picking and a tormenting rectal itch are often telltale signs of Pin-Worms . . . ugly parasites that medical experts say infest one out of every three persons examined. Entire families may be victims and not know it.
To get rid of Pin-Worms, these pests must not only be killed, but killed in the large intestine where they live and multiply. That's exactly what Jayne's P-W tablets do . . . and here's how they do it:
First—a scientific coating carries the tablets into the bowels before they dissolve. Then—Jayne's modern, medically-approved ingredient goes right to work—kills Pin-Worms quickly and easily.
Don't take chances with this dangerous, highly contagious condition. Get genuine Jayne's P-W Vermifuge . . . small, easy-to-take tablets . . . special sizes for children and adults. Perfected by Dr. D. Jayne & Son, specialists in worm remedies for 100 years.
JAYNE'S P-W for PIN-WORMS

(Advertisement)
Zemo Great For Itchy Skin Rash
Zemo—liquid or ointment—a doctor's formula, promptly relieves itching of surface rashes, eczema, prickly heat, athlete's foot. Zemo stops scratching, so aids faster healing and clearing. Buy Extra Strength Zemo for stubborn cases.

(Advertisement)
ARTHRITIS PAINED SO FIERCE IT MADE ME CRY

I'll recommend O-Jib-Wa Bitters for Rheumatism and Arthritis as long as I live, says Mrs. Margaret Standridge, Flint.

"I was crippled with arthritis since the Spring of 1950. It was in my right arm, shoulder and neck and you just can't imagine how much suffering I went through. There wasn't a night went by that I didn't go to bed with tears in my eyes. I'm telling you, I really suffered. My arm was stiff, and burned like someone was holding a torch under it. One day my husband was cutting wood up North, and the man he was working with had to be carried out of the woods due to a severe attack of arthritis. He was so bad that his wife had to turn him over in bed by pulling on his sheets. He used O-JIB-WA BITTERS, and three weeks later, was better and back working. After his experience, I decided to try O-JIB-WA too, but after 5 days I gave up, as I foolishly expected immediate relief. Well, the pain just went on, and for a whole year I couldn't move my arm. My knuckles were swollen to twice their normal size, and I couldn't pick up a thing without dropping it. Why even my chest pained fiercely, so last December, I decided to give O-JIB-WA a fair trial this time. I followed directions carefully, and in just 10 days the pain suddenly stopped, and the swelling and stiffness began going away. I know it was the O-JIB-WA that did it, as I hadn't tried anything else for quite some time. I can use my arm again now and do my housework painting and everything I couldn't do while suffering with arthritis. The pain, stiffness and swelling are all gone and have not returned. I'm so thankful for this wonderful medicine that I will never be without it. I'LL RECOMMEND O-JIB-WA BITTERS. AS LONG AS I LIVE."



Mrs. Standridge

ASK YOUR DRUGGIST FOR GENUINE O-JIB-WA BITTERS

TENUTA Does It Again!





For the Boys and Girls
BIG ROY ROGERS CONTEST
Win a Trip to Roy's Ranch
PLUS 1,015 OTHER WONDERFUL PRIZES



Extra Dividend for MOM!
$25.00 Worth of Groceries FREE Each Week!
Absolutely Free, nothing to buy. Just leave your name and address at the store. Drawing will be Saturday at 7:00 P. M. Winner will also be announced in next week's Pontiac Press.

Friskie DOG FOOD 20-lb. Bag $1.79

Pet Evaporated MILK 9 Tall Cans for $1.00

KINGNUT OLEO 19c lb.

SUPER VALUE COFFEE 59c lb.

U. S. Choice CHUCK ROAST . . 35c lb.

Frying CHICKENS 29c lb.

Fresh Ground BEEF 3 Lbs. 95c

Star Kist CHUNK STYLE TUNA 4 Cans $1.00

Frosty Acres Frozen VEGETABLES PEAS, CORN, FRENCH FRIES 15c ea.

TENUTA SUPER MARKET
3515 SASHABAW RD. AT WALTON BLVD.
Open Daily and Sunday 'Til 9

The World Honored
25 Volume

UNIVERSAL STANDARD FUNK & WAGNALLS ENCYCLOPEDIA

WORTH $4.00 A VOLUME

VOL. 1
only
25¢
with $2.50 in purchases

Goes On Sale Today at

A&P Super Markets

on the BOOK-A-WEEK Plan!

at 1/4th of its Real Worth!

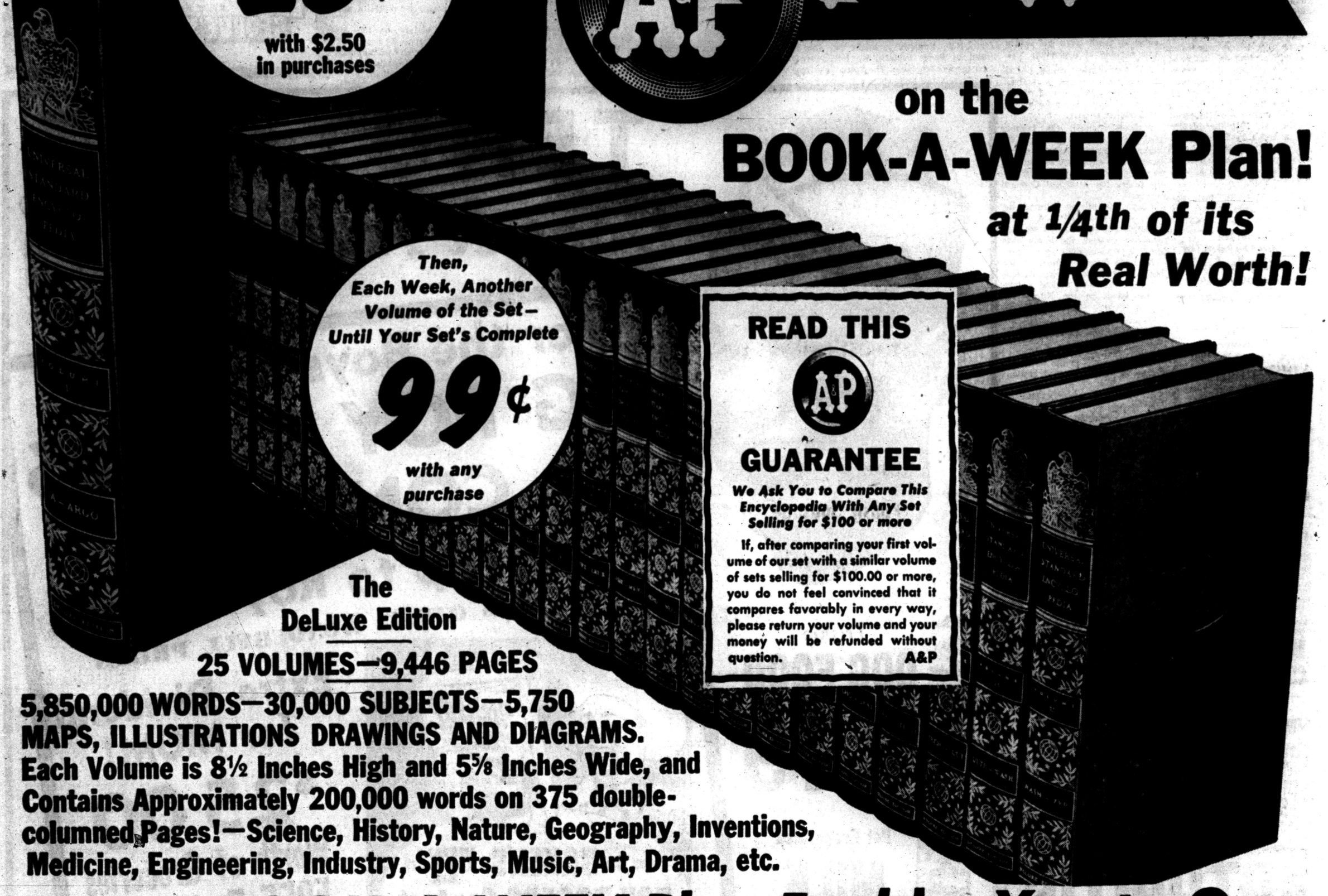

Then, Each Week, Another Volume of the Set— Until Your Set's Complete
99¢
with any purchase

The DeLuxe Edition

25 VOLUMES—9,446 PAGES

5,850,000 WORDS—30,000 SUBJECTS—5,750 MAPS, ILLUSTRATIONS DRAWINGS AND DIAGRAMS.
Each Volume is 8½ Inches High and 5⅝ Inches Wide, and Contains Approximately 200,000 words on 375 double-columned Pages!—Science, History, Nature, Geography, Inventions, Medicine, Engineering, Industry, Sports, Music, Art, Drama, etc.

READ THIS

A&P GUARANTEE

We Ask You to Compare This Encyclopedia With Any Set Selling for $100 or more

If, after comparing your first volume of our set with a similar volume of sets selling for $100.00 or more, you do not feel convinced that it compares favorably in every way, please return your volume and your money will be refunded without question. A&P

A&P's BOOK-A-WEEK Plan Enables You to Own This $100.00 Encyclopedia Set at 1/4th of its Real Worth!



Here's How A&P's BOOK-A-WEEK PLAN Works!

Each week . . . beginning today . . . one of the volumes of this valuable Encyclopedia set will be placed on sale . . . until ALL 25 volumes of the set have been made available to our customers.—Today! Volume No. 1 goes on sale for 25c (with $2.50 in other purchases).

Next week, Volume No. 2 will go on sale for only 99c (with ANY purchase). And each week thereafter a succeeding volume of the set will be put on sale for only 99c (with any purchase) . . . ALL of the volumes of this wonderful set will be made available to all A&P customers, old and new!

Start Your Set Today! Get Volume No. 1 for only 25c!

Exclusively at

A&P

This Set Would Cost You $100.00 If Bought Through the Customary House-to-House Canvassing Methods!

If you bought this beautiful, 25-Volume DeLuxe Edition of the FUNK & WAGNALLS UNIVERSAL STANDARD ENCYCLOPEDIA through the customary house-to-house canvassing methods, you would pay $100.00 for the set. NOW! through A&P's special BOOK-A-WEEK, GOOD-WILL OFFER, you can own this set for less than ONE-FOURTH of its real worth. Take advantage of A&P's thrilling Good-Will Offer! Start now, acquiring this excellent encyclopedia set which carries the prestige and editorial integrity of the world-honored name of FUNK & WAGNALLS!

Go to any A&P Super Market today! Pick up Volume No. 1 for only 25c (with $2.50 in purchases). Each week thereafter get another volume of the set for only 99c (with ANY purchase). That's all there is to A&P's Book-A-Week Plan. Soon you'll own the entire set—AT LESS THAN ONE-FOURTH OF ITS REAL VALUE!

YOUR GUARANTEE OF

A&P

COME SEE, YOU'LL SAVE AT A&P

Quality

CANNED CORN SALE

"Case O' Canned Corn Week"

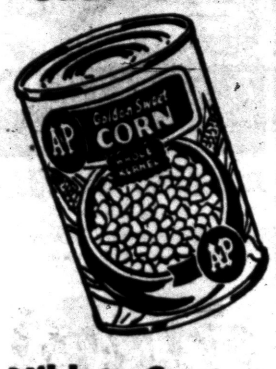

GOLDEN, WHOLE KERNEL

A&P Corn 16-OZ. CAN **10c**

CASE OF 24 CANS 2.39

		BY THE CAN	CASE OF 24
Niblets Corn	12-OZ.	6 FOR 89c	3.53
A&P Corn CREAM STYLE	16-OZ.	8 FOR 89c	2.65
Del Monte Corn CREAM STYLE	16-OZ.	6 FOR 85c	3.37
Sultana Corn WHOLE KERNEL	16-OZ.	6 FOR 59c	2.35
Fruit Cocktail SULTANA	3 30-OZ. CANS		1.00
Prune Plums SULTANA	2 29-OZ. CANS		39c
Orange Juice A&P	46-OZ. CAN		29c
Strawberry Preserves ANN PAGE	12-OZ. JAR		29c
Blended Syrup ANN PAGE	24-OZ. BOT.		49c
Peanut Butter ANN PAGE	24-OZ. JAR		59c
Tomato Catsup LITTLE CHEF	2 14-OZ. BOTS.		29c

ANN PAGE

Tomato Soup 4 10½-OZ. CANS **35c**

A&P Tuna FANCY—WHITE MEAT	3 7-OZ. CANS	89c
Corned Beef Hash BROADCAST	16-OZ. CAN	29c
Luncheon Meat "SUPER-RIGHT"	3 12-OZ. CANS	89c
Chili Con Carne BROADCAST BRAND WITH BEANS	4 16-OZ. CANS	99c
Iona Tomatoes	2 16-OZ. CANS	25c
Waxed Paper CUT-RITE	2 125-FT. ROLLS	49c

NOW 3 GREAT A&P STORES IN PONTIAC!

949 W. HURON . . . 25 W. PIKE, Plus Our Brand New Store at 1185 N. PERRY.

Ultra Modern . . . Unlimited Parking.

Cake Mixes PILLSBURY'S CHOC., YELLOW, CARAMEL, WHITE, SPICE	3 PKGS.	89c
Tea Bags 1c SALE—OUR OWN	64 CT. PKG.	48c
Tomato Juice A&P	4 46-OZ. CANS	99c
Pork and Beans SULTANA	16-OZ. CAN	10c

You Can Put Your Trust In "Super-Right" Meats

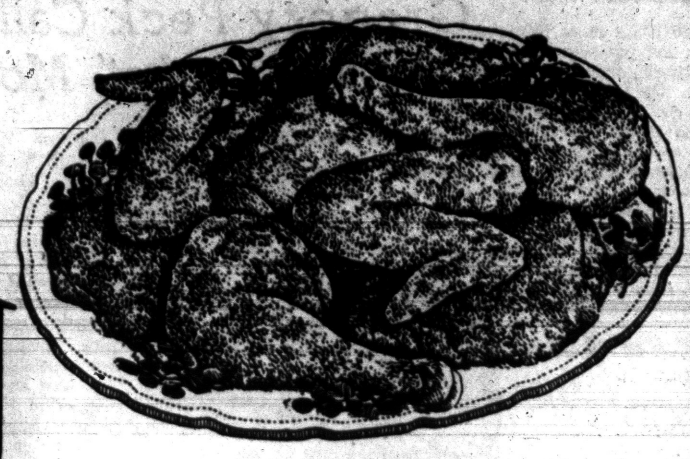

COMPLETELY CLEANED, WHOLE OR CUT-UP

Frying Chickens LB. 33c

"SUPER-RIGHT" 7-INCH CUT

Standing Rib Roast .... LB. **63c**

"SUPER-RIGHT" WELL TRIMMED FOR EXTRA VALUE

Sirloin Steaks ..... LB. **73c**

"SUPER-RIGHT" FAMOUS QUALITY, TENDER, JUICY

Porterhouse Steaks ..... LB. **89c**

THRIFT-PRICED—FINE QUALITY

Allgood Sliced Bacon ... LB. PKG. **39c**

Pork Sausage	"SUPER-RIGHT" COUNTRY STYLE	LB. 39c	Fancy Sliced Bacon	"SUPER-RIGHT"	LB. PKG. 49c
Polish Sausage	"SUPER-RIGHT" QUALITY	LB. 49c	Perch Fillets	LAKE ERIE	LB. 49c

FLORIDA SWEET—SEEDLESS

Grapefruit ..... 8 LB. BAG **49c**

SPECIALLY SELECTED, SWEET, JUICY

Florida Oranges .. 8 LB. BAG **49c**

CALIFORNIA 75-88 SIZE

Navel Oranges ..... DOZ. **49c**

TOPS REMOVED—TENDER, CRISP

Fresh Carrots .. 1-LB. CELLO PKG. **10c**

U. S. No. 1 GRADE

Mich. Potatoes 48 LB. BAG **1.29**

TENDER, WASHED

Fresh Spinach .. 10-OZ. CELLO PKG. **19c**

SNOW WHITE

Cauliflower ..... LARGE HEAD **29c**

QUICK-FIX FROZEN FOODS ARE MONEY-SAVERS AT A&P!

Strawberries	LIBBY'S	4 10-OZ. CANS 89c	Lima Beans	LIBBY'S BABY LIMAS OR FORDHOOKS	2 10-OZ. PKGS. 49c
Green Peas	LIBBY'S	2 10-OZ. PKGS. 35c	Green Beans	LIBBY'S CUT OR FRENCH STYLE	2 9-OZ. PKGS. 35c
Orange Juice	LIBBY'S	4 6-OZ. CANS 65c	Frozen Pies	LIBBY'S CHICKEN, BEEF OR TURKEY	4 FOR 79c

A&P COFFEE IS ALIVE WITH FLAVOR

ENJOY IT NOW AT LOWER PRICES

Eight O'Clock	3-LB. PKG. 2.55	1-LB. BAG	87c
Bokar	3-LB. BAG 2.79	1-LB. BAG	95c
Red Circle	3-LB. PKG. 2.67	1-LB. BAG	91c
Vacuum Packed	CHOICE OF GRINDS	1-LB. CAN	99c

Jane Parker GOLDEN LOAF

CAKE REGULAR 25c VALUE ONLY **19c**

Sliced White Bread JANE PARKER 2 1¼-LB. LOAVES 35c

Sunnybrook LARGE SIZE

EGGS STRICTLY FRESH GRADE "A" DOZ. **45c**

Silverbrook Butter FINE QUALITY 1-LB. PRINT **65c**

KRAFT'S AMERICAN CHEESE **DeLuxe Slices**	8-OZ. PKG. 33c	KRAFT'S CHEESE LINKS **Handi-Snacks**	6-OZ. PKG. 33c	LIQUID LAUNDRY DETERGENT **Wisk**	16-OZ. CAN 37c 32-OZ. CAN 67c
FOR DISHES OR LAUNDRY **Lux Liquid**	12-OZ. BOT. 37c 22-OZ. BOT. 65c	CLEANSING, REFRESHING **Lifebuoy Soap**	TOILET SIZE 10c 2 BATH CAKES 29c		
FOR BRIGHT, BRIGHT WASHES **Rinso White**	2 23-OZ. PKGS. 63c GIANT PKG. 75c	WITH CANNON PREMIUMS **Breeze**	GIANT PKG. WITH DISH TOWEL 78c With Wash Cloth 2 Reg. Pkg. 65c	WASHDAY FAVORITE **Surf**	2 19-OZ. PKGS. 63c GIANT PKG. 75c
TEN CENTS OFF! **Liquid Chiffon**	12-OZ. PKG. 27c	TEN CENTS OFF! **Dial Soap**	3 REG. CAKES 27c	TEN CENTS OFF! **Dial Soap**	2 BATH CAKES 27c

All prices in this ad effective thru Sat., Jan. 26

AMERICA'S FOREMOST FOOD RETAILER . . . SINCE 1859

A&P Super Markets

THE GREAT ATLANTIC & PACIFIC TEA COMPANY

Siren Costs 50c More for Ambulance Rider

LOS ANGELES (AP) — If you're conscious and you hear the siren in a private ambulance you'll know the trip to the hospital is going to cost you 50 cents more.

City officials so decreed in adjusting upward the rates for private ambulance service—from $10 to $12 minimum, and from $2 to $2.50 for sounding the siren.

If it's dark you're stuck again. Extra fees for service after 5 p.m. went from $2 to $2.50. A night ride—with siren—will cost a minimum of $17.

WHERE GOOD FRIENDS MEET

- BEER
- WINE
- CHOICE LIQUORS
- DELICIOUS COCKTAILS

LIBERTY COCKTAIL LOUNGE
85 North Saginaw

Golden Drumstick
Box Dinners Now Delivered Piping Hot to Your Home from Noon to Midnight Daily.
Call FE 8-0483
Fried Chicken—Shrimp Fish—Drumburgers
PIZZA

Hollywood Headlines

Gregory Peck Calls Off 'Thieves Market' Movie

By LOUELLA O. PARSONS

HOLLYWOOD (INS)—The trip to Spain where Gregory Peck planned to film "Thieves Market" is off, temporarily that is. Greg has bought a new property called "The Big Country," which is an all-American story and will be filmed right in the U.S.A. before he does anything about "Thieves Market."

In telling me about it, Greg said, "Willy Wyler will direct, and I play a tenderfoot from Texas. I just closed the deal for the story, and I don't know how you found out about it so quickly.

"We never did have Ava Gardner's name on a contract for 'Thieves Market,' even though everybody printed that she would co-star with me."

Now I am wondering if Ava will come to this country when Walter Chiari is here.

Among the very late arrivals at the cocktail party given by June Allyson and Universal-International at Romanoff's honoring O. W. Fischer were Lana Turner and Lex Barker. I must say it was very profitable because Lex and Ed Muhl made a deal then and there.

Lex will have a highly important role in "Stalin Is Alive!" opposite Zsa Zsa Gabor. This is a mystery tale and assumes that Stalin might be alive (heaven forbid!)

Russell Birdwell is directing this eerie tale, and Albert Zugsmith will produce it. I am assured it's a strong indictment against communism.

SIGNS FOR STAGE

Tommy Noonan wires that he's just signed to star on Broadway in "The Joker," by Arthur Sheekman, one of the writers of "Bundle of Joy," in which Tommy appears with Debbie and Eddie.

Says Tommy, "I signed with George Kondolf, producer of 'The Fifth Season' on Broadway, and I'll be directed by Bretaigne Windust. It's a very funny play about a TV comic in trouble because he can't stop making gags in private life." Anyone you know, Tommy?

Rehearsals start next month and the play opens March 7 in New Haven, and April 2 in New York.

When I was introduced to Anna Maria Duringer, Viennese stage star, at the O. W. Fischer party, everyne said, "She's another Bergman.'

I thought she looked more like the young Marlene Dietrich whom I met first years ago when she came to Hollywood. Isn't bad to look like either one.

Anna Maria starred in Gottfried Reinhardt's "Before Sundown," ah she was disappointed that I hadn't seen the picture. She is under personal contract to David Selznick, and if she photographs the way she looks we'll have another star with us.

SON TO MARRY

Snapshots of Hollywood collected at randon: Dennis Morgan's son Stanley Frank Morner (Dennis' real name is Morner), is marrying his college sweetheart, Sally Tefferteller, in late summer. Stanley, 22, is a senior at Occidental and Sally a junior at the same college.

Gary Cooper told me that he ate practically nothing but fish in Europe—and lost pounds. (Not that he needed it). He said he ate three dozen oysters at a time.

Robert Stack had only 24 hours to admire his new baby and then had to go back to San Diego on location.

Bill Lundigan, who took his 19-month-old baby to Washington for the inauguration so she could tell her grandchildren, telephoned long distance to tell me that Stacy cut a molar there.

The sixth Motion Picture Communion Breakfast will be held at the Hollywood Palladium Feb. 3, preceded by Mass celebration by his eminence, James Francis Cardinal McIntyre, at the Blessed Sacrament Church. Same day, New York holds it communion breakfast at the Waldorf-Astoria.



COZY IN THE COLD—With the temperature flirting with zero and wind howling in from the Atlantic, this couple finds a cozy haven from which to watch the waves roll in at Jones Beach, Long Island. Huddled in the boardwalk ventilator are James Wintermantel, of Scranton, Pa., and Eileen Southwick of Baldwin, N. Y.

Reds Try to Tame E. German Students

BERLIN (AP)—Hoping to tame its restive students, East Germany's Communist rulers have announced plans for sending some of them into factories and fields one day a week.

Communist party boss Walter Ulbricht said students in the last year of grammar school and the last year of high school would be affected.

"We are interested, he said, "in having the contact between youth and questions of production and the building of socialism become stronger."

Ulbricht said — as he has become — that because the young East Germans are growing up in a Communist society they can't appreciate its advantages over capitalism. The party chief spoke to students at Halle.

Unrest among East German students became acute after the anti-Soviet eruptions in Hungary and Poland. The students have been demanding freer discussions and an end to compulsory studies of the Russian language and Communist theory.

Sal Mineo Registers

HOLLYWOOD (AP) — Movie actor Sal Mineo, who observed his 18th birthday Jan. 10, has registered for the draft. Since he is a resident of the Bronx in New York, his records will be transferred there. Mineo started his theatrical career when he was 11. He has appeared in eight films and four plays.

Jonathan Winters Says He's Not 'Show Biz'

By EARL WILSON

NEW YORK—Jonathan Winters, take the stand!

"I think you're hilarious on TV, but why is it you've been pretty blunt offstage?"

★ ★ ★

"It's because I'm not Show Biz, Earl. Orson Bean made the statement that all comics are sick and should go to psychiatrists. I've been looking for him to tell him I'm not only sick—but I'm sponsored. "You don't think you're sick, sick, sick?" "Oh, I've been told I'm completely off! I tell 'em, 'Why, you fool, don't you know I'm really Mrs. Woodrow Wilson?' To me psychiatrists are just professional sympathizers."

★ ★ ★

"I heard you didn't like Hollywood? "Oh I asked one character out there, 'Why do you wear dark glasses at 10 o'clock at night?' I said, 'You're a phony.' He said, 'I did 28 pictures. That takes guts to say what you did.' I said, 'You ain't got pink-eye or anything. Wearing dark glasses at night is just asking for more recognition.'"



JONATHAN

"I even heard a nasty rumor that you try to save money?"

"You gonna print that? It might hurt me. Yeah, some of the big successful men say I should buy a couple Cadillacs, go in hock for a house, buy me some shoes—not $18.95 stuff, but $75 a pair — and be seen in the smart places. They say if I don't I'm acting insecure. I tell 'em this TV business is just full of insecurity."

★ ★ ★

"Your're 31 . . . how long do you think you can last in TV?"

"I think a guy has only two good seasons, three at the most. What a frightening thing to think that 1958 I'll be washed up!"

"You'll retire then?"

"No, they'll retire me. I figure all of us got a great future going back to pumping gasoline."

THE MIDNIGHT EARL . . .

Jeff Chandler's lady fans try to crash his hotel suite here and shower him with love . . . When twitted about when HE is going to do a single, **Dean Martin** retorted, "I'm in no hurry to be a flop."

★ ★ ★

Jerry Lewis' weekly Las Vegas take, solo, was 25G's; his top salary there with Dean Martin was $17,500 . . . RKO asked **Susan Strasberg** to stay off her motorbike till she finishes "Stage Struck" . . . **Arthur Loew Jr.'s** hosting **Joan Collins** AND her mother around Las Vegas . . .

★ ★ ★

Erin O'Brien, en route to a H'wood screentest, was brought back from the airport for more Steve Allen shows . . . **Ethel Waters** rejected an offer for a film bio—it didn't have an acting role for her. (Not the type?) . . . **Meg Myles,** USO'ing in Africa, got a virus and lost 15 pounds . . . **Clifton Webb's** medics ordered him to rest . . . **Sugar Ray Robinson** watched **Elvis** and told him, "Man, you teach me those dance steps and I'll teach you to fight."

★ ★ ★

Earl's Pearls . . .

An economist says borrowing money is the same as borrowing trouble. Oh, yeah? We can borrow trouble any time.—J. O. Jewett.

★ ★ ★

WISH I'D SAID THAT: "A smart husband is one who isn't so busy bringing home the bacon that he forgets the applesauce."—Quote.

★ ★ ★

TODAY'S BEST LAUGH: Mark Richman visited a smoky jazz joint where the star was advertised as "Brought here at great expense—$5,000 bail."

"That's earl, brother.

(Copyright 1957, The Hall Syndicate, Inc.)

Quickie Meal Team to Begin Schooling

Home Demonstration leaders will begin training sessions for the lesson on "Quickie or Thrifty Meals," Mrs. Mary Hixon, home demonstration agent, has announced.

The all-day sessions will begin at 10 a.m. and last until 3 p.m., Mrs. Hixon said.

Lessons are scheduled in the Rochester District at the Avon Township Hall on Jan. 25. The Royal Oak District leaders will gather at Northland Auditorium on Jan. 29. Milford District will meet at Milford Presbyterian Church.

Pontiac District leaders will meet at Independence Township Hall and Holly District will gather at Davisburg Methodist Church. Oxford and Lake Orion will meet in the Veterans Memorial Building in Oxford.

Truckloads of native labor for the big Kariba Gorge hydro project are moving through Northern Rhodesia as contractors build up their labor forces, Lusaka notes.

Bulgarian Production Quotas Not Fulfilled

VIENNA (AP) — Satellite Bulgaria, like its master Russia, is having to cut back its too-ambitious five-year plan.

The government-controlled Radio Sofia said today that the plan was failing because of shortages of money and raw material. It said Bulgaria's agriculture also had not fulfilled its production quotas in 1956.

"The Soviet Union has helped us with raw materials and also with credits to keep our unemployed off the streets," the broadcast said.

"Now we have had to reduce our national investments in the economy by 750 million leva (about 125 million dollars at the official rate). We must mobilize all our workers reserve to drive up production and also the quality of our products. At the same time we must economize in work, money and materials."

Venezuela's latest livestock census showed 5,674,000 head of cattle, 1,451,000 swine, 397,000 horses and mules, 387,000 donkeys and 1,375,000 goats and sheep.

DANCE
Every Nite of the Week to the rhythmic music of "3 LITTLE WORDS" smashing all popularity records!
DELICIOUS FOOD
Chops, Ribs, Short Orders! Complete Dinners, Steaks
We Serve Banquets and Parties
CLUB TAHOE
3412 Dixie Hwy. OR 3-9754
We Invite BANQUETS and PARTIES

HURON THEATER
WED. — THURS.
Worth Its Weight In Solid Laughs!



THE SOLID GOLD CADILLAC
JUDY HOLLIDAY · PAUL DOUGLAS
—PLUS—
THE EXCITING, PROVOCATIVE DRAMA OF THE YEAR!
Paramount presents
THE SCARLET HOUR
CAROL OHMART · TOM TRYON
JODY LAWRANCE
Produced and Directed by NAT "KING" COLE · MICHAEL CURTIZ
COMING SUNDAY
HIS GREATEST SINCE "HIGH NOON"
GARY COOPER
FRIENDLY PERSUASION
AN ALLIED ARTISTS PICTURE

LAST TIMES TONITE
"PILLARS IN THE SKY"
Also "THE WILD ONE"
EAGLE
W. C. SMITH CIRCUIT
STARTS THURSDAY

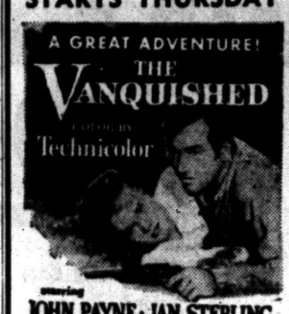

A GREAT ADVENTURE!
THE VANQUISHED
Technicolor
starring JOHN PAYNE · JAN STERLING
SPINE-CHILLING PLUS



THE MAD MAGICIAN
starring VINCENT PRICE
Mary Murphy · Eva Gabor
with John Emery

EXCLUSIVE
FIRST-RUN SHOWINGS!
Oakland
NOW Thru Saturday!



A MAN LIKE SHANE...
The Suspense of High Noon!
RKO RADIO PICTURES PRESENTS
"TENSION AT TABLE ROCK"
RKO RADIO
starring RICHARD EGAN · DOROTHY MALONE · CAMERON MITCHELL
TECHNICOLOR FEATURES AT 1:25 - 3:25 - 5:25 - 7:25 - 9:25
Added: "Alert Today, Alive Tomorrow" ● Cartoon
STARTS SUN.! ROCK HUDSON LAUREN BACALL in "Written on the Wind"



ol' man winter's HERE!
CHOOSE A BETTER COAL VALUE

Low Ash
SUN-GLO
★LUMP ★STOKER
★EGG ★STOVE

STOKER POCAHONTAS
EVEN HEAT
IDEAL SUN-GLO

Clean Burning
"HEATMORE" POCAHONTAS
• LUMP • STOVE
• EGG • NUT

Economical
★IDEAL EGG
★IDEAL EGG
★IDEAL UTILITY
★IDEAL STOKER

We Give Gold Bell Gift Stamps
WEBB FUEL CO.
351 S. PADDOCK FE 4-1518

State
Matinee 40c Child 20c
Eve and Sunday 50c
TODAY THRU FRIDAY
"a Cry in the Night"
PRESENTED BY WARNER BROS. starring EDMOND O'BRIEN · BRIAN DONLEVY · NATALIE WOOD · and RAYMOND BURR Richard Anderson
PLUS 2nd FEATURE
WARNER BROS.
"THE AMAZON TRADER"
WARNERCOLOR
SAT. "FORT APACHE" "ROAD AGENT"

Wonderful Food
OLD MILL TAVERN HOTEL
WATERFORD MICH ON U.S. 10
AAA RECOMMENDED
JUST WONDERFUL FOOD
Live Lobsters, Ocean Fresh Sea Food, Superb Prime Beef, Steaks and Chops, Duck, Turkey, Game Dinners.
Four Private Dining Rooms For Your Banquets
FAMOUS WINE CELLAR
Wines, Beers and Ales From All Over the World
LUNCHES
Open Every Day!
PHONE: OR 3-1907

Lake theatre
Open 6:45
MA 4-2151
TONIGHT
RICHARD WIDMARK
TREVOR HOWARD
JANE GREER
RUN FOR THE SUN
SUPERSCOPE TECHNICOLOR
20th Century-Fox presents
Between Heaven and Hell
COLOR by DE LUXE CINEMASCOPE

NOW Strand
OPEN 10:45 A. M.
Elia Kazan's Production of
TENNESSEE WILLIAMS' BOLDEST STORY!
★ ★ ★ ★ ★ ★
babydoll
Starring CARROLL BAKER—KARL MALDEN
Feature at 11-1:05-3:10-5:15-7:25-9:40 P. M.
NEXT ● "THE OPPOSITE SEX"

Lakes Skipper Dies

PORT HURON (AP)—Funeral services were scheduled Wednesday for retired Great Lakes Captain Robert M. Crawford in Fort Lauderdale, Fla., where he died Sunday. Crawford, 68, a native of Port Huron, retired in 1954 as fleet captain for the Pittsburgh Steamship Division of U. S. Steel Corp., where he served 40 years.

An American firm sold 300 refrigerators at the 1955 Bogota, Colombia, Trade Fair.

Name Outstanding Man

DETROIT (AP)—E. Dawson Fisher, publicity director for the J. L. Hudson Co., was named Detroit's outstanding man of 1956 Tuesday by the Junior Board of Commerce. The 31-year-old Fisher was cited for personal qualifications and civic leadership when presented with the distinguished service award.

India's Congress has urged the Government to step up output of scientific instruments.

Jackson to Sell Water

JACKSON (AP)—The city of Jackson will sell water at a wholesale cost to the tri-township water authority if a rate acceptable to both can be negotiated. This was decided at a meeting of representatives of Summit, Blackman and Leonia townships with city officials Tuesday. The three townships are adjacent to the city.

Ceylon's irrigation heads, in Colombo, are buying diesel-powered crawler tractors.

No Ax Over His Head

ANNAPOLIS, Md. (AP) — There was only one dissenting vote when the Maryland House of Delegates belatedly approved the 19th Amendment to the U. S. Constitution which gives women the right to vote. Orlando Ridout, who cast the only nay, explained his vote this way: "My wife is a native of the District of Columbia and has no vote."

Americans average three tubes of tooth paste per year.

WRIGLEYS

Get Finer Gifts Faster With Gold Bell Gift Stamps



Exclusive at Wrigley's
Amazing Goodwill Offer — 12" Long Play
Recordings
This Week's Feature.....
Tchaikovsky Violin Concerto and Havana ... 2 A.M.
$1.49
Also get "My Fair Lady," Save additional 50c with Coupon
Plays on Any 33 1/3 R.P.M. Machine — Guaranteed $3.98 Value
Our Add-A-Record-A-Week Plan lets you enjoy a balanced music library at a saving of more than 60%.



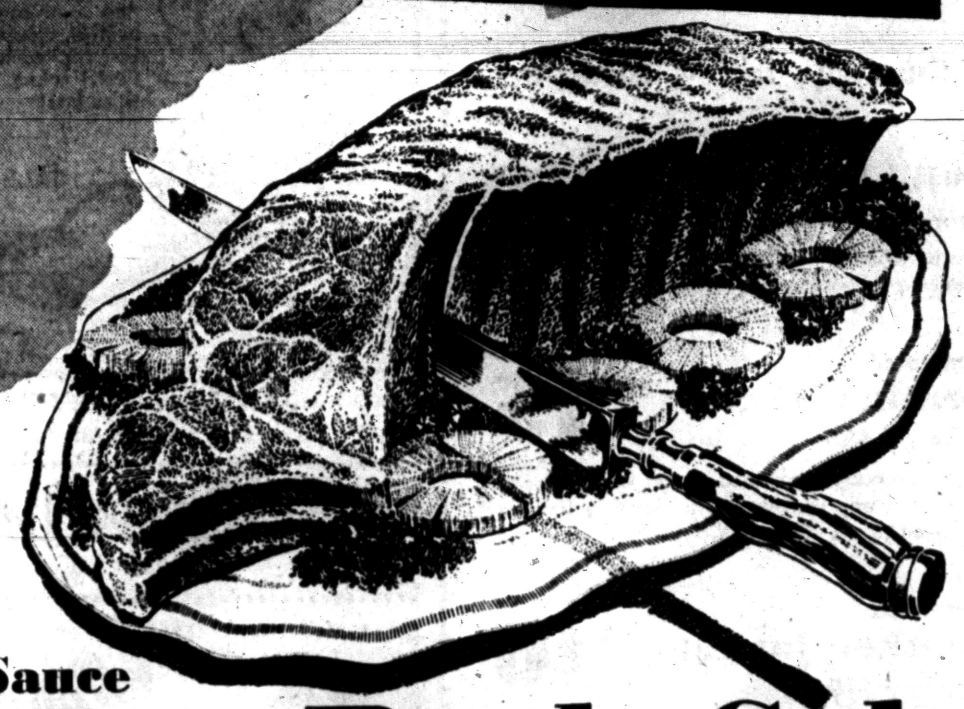

Gold Medal **Flour** 5 Lb. Bag **43c**

Homogenized **Spry** 3 Lb. Can **85c**

Applberry Sauce A blend of of applesauce and strained red raspberries. 2 303 Cans **39c**

Pork Sale
Cut from young 10 to 12 lb. average weight loins
Lean Tender **Pork Loin ROAST** 1st 7 Rib Cut **35c lb**
Center Cut Pork Chops **79c lb**
Lean - Tender - Flavorful
Smoked Picnics **33c lb**
Sugar Cured Corn Fed Picnics, Mellowed with Sweet Hickory Smoke — 4 to 7-Lb. Avg.
Prices effective through Sat., Jan. 26. We reserve the right to limit quantities.



Del Monte Sweet **Peas** 303 Can **15c**



Rax White Meat **Tuna** 3 Cans **79c**

Silver Floss **Sauerkraut** 303 Can **10c**

New Era Whole Freestone **Peaches** 2½ Can **19c**

Crackin' Good Bite Size **Saltines** 1-Lb. Box **19c**

Jumbo Fresh Florida **Corn on the Cob** 5 ears **39c**

Cut-Rite **Wax Paper** 2 125-Ft. Rolls **45c**

KLEENEX **Facial Tissues** White or Colors 2 400 Count **49c**

KLEENEX **Paper Towels** Pastel Colors 2 Banded Rolls **39c**

HUDSON WHITE **Paper Napkins** 2 80 Count **25c**

LADY CHARMIN **Toilet Tissue** 6 -Roll Bag **69c**

SARAN SELF-SEALING **Household Wrap** 25-Ft. Roll **33c**

Special Introductory Offer
Send wrapper from any one of these MAIN COURSES to Gorton's, Gloucester, Mass. You will receive a coupon good for another package.

Gorton's Frozen **Fish Steak**	In Cheese Sauce	10-Oz. Pkg.	59c
Gorton's Frozen **Fish Steak**	In Tomato Sauce	10-Oz. Pkg.	59c
Gorton's Frozen **Fillet of Flounder**		10-Oz. Pkg.	69c
Gorton's Frozen **Fillet of Sole**	In Lemon Butter	9-Oz. Pkg.	69c

Hearty Breakfasts Guard Their Health!

Wipe out sniffles by giving your family a good start these cold winter mornings. A stick-to-the-ribs breakfast (nutritionists say ⅓ of the day's food supply) gives them lots more pep and a fighting chance against those seasonal sneezes that can develop into real trouble. And look at what savings are in store when you shop for your vitamin-enriched menus at Wrigleys . . . really health for less during Hearty Breakfast Week. So stock-up on a healthy supply of these body builders today.

Introductory Price — This Week Only!

Wrigley's Fresh Squeezed **Orange JUICE** Quart Jar **29c** Regular Price 39c

Lily Brand Grade "A" All White **Large Eggs** Doz. in Ctn. **45c**

Mickelberry Breakfast Sausage Tiny Links Lb. 59c

Del Crest Instant Coffee 2-Oz. Jar 49c 6-Oz. Jar $1.29

Aunt Jemima Pancake Flour Mix 2-Lb. Box 37c

GOLD BELL 10 GIFT STAMP

WRIGLEYS

GET FINER GIFTS FASTER WITH GOLD BELL GIFT STAMPS

PARK SHOP SAVE

TEL-HURON SHOPPING CENTER

january clearance

thursday, friday, saturday

long coats $20
formerly $29.95 to $39
Black zibelines, tweeds, plushes, martiniques. Junior and misses sizes. **Sale, $20.**

simulated
leather coats $15
formerly $35
A prize group of simulated leather long coats fashioned the way you like them. Broken sizes and assorted colors. **Sale, $15.**

simulated
leather jackets $10
formerly $19.95
A wonderful value for casual living! A bargain you can't miss! Simulated leather jackets in broken sizes and colors. **Sale, $10.**

rayon suits $12
formerly $25 and $29.95
Magnificent rayon flannel and rayon tweeds. Junior and misses sizes to choose from, see them all, save! **Sale, $12.**

sweaters

$2.99 $3.99 $4.99
formerly $3.98 to $8.95

Terrific values during this wonderful clearance of sweaters. Sizes 34 to 40! You'll find wool, orlon and lambswool slipons — some of them full fashioned! Bulky orlon cardigans, gaily trimmed sweaters — and in such pretty styles! You'll find your favorite style among the collection — your favorite color! **sale, $2.99, $3.99, $4.99**

hooded car coats

$10.99
formerly $14.95

Wonderful values in "naval convoy" poplin car coats. Warm quilted linings and huge wooden toggle buttons. Brilliantly embroidered. Red, black, beige. Sizes 10 to 18. **sale, $10.99**

Winkelman's
TEL-HURON SHOPPING CENTER
open nights to 9 p. m.
monday, thursday, friday, saturday

WONDERLAND BABY SALES

Reg. 2.99 — 3-Piece
TERRY SETS



Perfect for babies play or nap . . . complete with booties, blouse and panties. Gift packed for gift giving! Pastel colors. While quantities last!

SALE 1.66

JANUARY BABY SALE
Large Reductions In All Departments

FEderal 5-9955 Mr. Fred's WONDERLAND Shop Tel-Huron Center
Best for Children



VALUE PRICED

Sweaters or Skirts up to 6 pleats

Cleaned and Pressed



Beautifully French-Glo Finished Free. A Value Offer Good for One Week Only

We Give Gold Bell Gift Stamps

49¢ ea.

FRENCH-GLO 1-Hour Valet
Tel-Huron Shopping Center Ph. FE 5-7934

SALE!

CHILDREN'S
SLEEPERS

New no-slip soles. Good quality sleeping garments in a choice of assorted colors. Full cut sizes, elastic seat, 9-thread seams, sweater cuffs. Sizes 1 to 6. An outstanding value at this low price!

Reg. $2.49 $1.88

STURDY NEZCO
WOOD STOOLS

Handy stools that fold up easily for convenient carrying. Constructed of fine maple hardwood. New low price! 98¢

Cunningham's DRUG STORES
On Sale at Tel-Huron Store Only

LAYAWAY

21" ROTARY POWER
MOWER



Select your power mower now . . . at this low Layaway price! Make small deposit and small weekly payments . . . be all set when warm weather arrives! . . .

4-CYCLE LAWSON ENGINE with Automatic Coil Starter

It doesn't take a large outlay of cash either, small weekly payments will do the trick.

Reg. $79.95 VALUE

LEAF MULCHER INCLUDED AT NO EXTRA COST

59.95

KRESGE'S
TEL-HURON CHECK-OUT SERVICE

MYER'S *Tel-Huron Shopping Center*
Value-Packed
¼ Carat
DIAMOND



Only $88

$9 Down—$1 a Week

Your choice of lovely yellow gold or white gold settings. Buy now while stocks permit us to continue such a low, low price!

4-Pc. GOURMET SET

A grand addition to the brightness and cheerfulness of any kitchen. Combination wood and ceramic. Rooster design.

Reg. $1.19
59¢

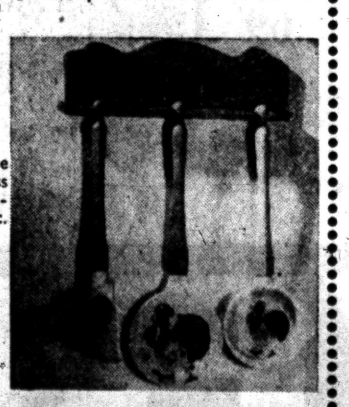

MYER'S
JEWELRY SHOP TEL-HURON SHOPPING CENTER

E.O.M. SALE OUT THEY GO!



Better Quality—Comfort-Plus
Wolverine Shoes

REGULARLY PRICED up to $14.95! You'll find a selection of styles in brown only . . . sizes 6½ to 12, most widths. Hurry . . . a splendid chance to REALLY SAVE on better quality shoes!

Some Styles as Low as $5.00

Limited Supply—While They Last!

Osmun's
Town and Country Shop
TEL-HURON SHOPPING CENTER

FASHIONS by the Yard



New, Beautiful, Washable
Nylons

Ideal for party dresses, dance gowns, blouses and dressy afternoon and evening wear.

Flocks Dot Eyelets

$1.19 yd. up

ORGANDY EYELET and PRINTED PIQUE

Choose from our large selections priced from. . . . . $1.19 yd.

SEW 'n SAVE FABRIC SHOP Ph. FE 5-4457
TEL-HURON SHOPPING CENTER
Open Thurs., Fri., Sat. to 9 P. M.

Lean-Tender
Pork Loin Roast

Cut from tender, young, cornfed pork from the country's finest regions—

1st 7 Rib Cut 35¢ lb.

Center Cut
PORK CHOPS
Lean Tender 79¢ lb.

Smoked
PICNICS

Sugar Cured Corn Fed Picnics, Mellowed with Sweet Hickory Smoke.

4 to 7-lb. Avg. 33¢ lb.

WRIGLEY'S Super Markets

THE PONTIAC PRESS

WEDNESDAY, JANUARY 23, 1957 PONTIAC, MICHIGAN TWENTY-ONE



Mrs. Addison K. Oakley (right) of Cherokee road and Mrs. Worley H. Smith (center) of McKinley street were guests of the Pontiac Toastmistress Club Tuesday night. Photographed with them was Gertrude Foley (left) grammarian for the evening.

Club Conducts Inspection



Chairman of the program was Mrs. Robert Sutton (right) of Lorberta lane. She explained some of the purpose of Toastmistress Club to Mrs. John Castle (left) of Royal Oak, who was a guest at the meeting.

Talks Are Appraised Critically

Each Speech Gets Close Attention of Toastmistresses

By JUDITH L. CLEMENCE
Women's Editor, Pontiac Press

Pontiac Toastmistress Club opened its doors Tuesday evening for "inspection" of its speakers. Members and guests were expected to listen with a critical ear to the content and delivery of the talks given at Hotel Waldron.

★ ★ ★

The purpose of the club not only is to produce good speakers, it also is to help the individual develop poise, radiate confidence, develop leadership, and to participate in intelligent conversation. It further teaches members to become good critical listeners.

No one in Toastmistress Club rejects assignments. Through their acceptance many members have become fluent, confident speakers. Others are still struggling, but there is evidence of progress each time an attempt is made.

Toastmistresses learn to take criticism as well as praise from fellow members. To guests attending the sessions it seems Toastmistresses really put on the pressure.

★ ★ ★

You wonder how anyone can get up, give a speech, and then listen to someone tear it all apart. But that's where the value and effectiveness of the club comes in.

GOOD COMMENT

Last night's open house was filled with good critical comment for the three main speakers, Mrs. Ivan Wilcox, Mrs. P. Eugene Miller and Mrs. Sidney Olson. Their critics were Mrs. George Gaches, Mrs. Emil Mailahn and Mrs. Orben Wilkins.

★ ★ ★

Toastmistresses don't stop with just one critic for each speech—they have several. The grammarian, Gertrude Foley, took up where the critics left off. She even criticized the critics.

Even the guests can't expect to get by without some effort at these meetings. When it's time for the "tail-twister" to take over, everyone begins to sweat.

It's her duty to keep the "incidentals" treasury filled, so she fines you for such things as wearing a hat with feathers, sitting with your husband or for having no husband at all.

★ ★ ★

If you talk too long or you don't talk long enough— that's another fine. You'd be surprised how they keep the till filled this way.

CHIEF EVALUATOR

By the time the chief evaluator gets going, you've had the book thrown straight at you. Maybe you didn't think you were guilty of coining words, but you did all right—at least so the chief evaluator says.

★ ★ ★

Toastmistress for the evening was Mrs. Howard Wheatley, and Mrs. Robert Sutton was chairman of the program and the table topic. Grammarian was Miss Foley, and Shirley Dovre was chief evaluator.

Mrs. Evelyn Cole was tail-twister and Helen Turek was timekeeper.

The invocation was given by Mrs. Clayton Rule and the inspirational close by Mrs. Milton Freet. Welcoming the group was Mrs. Robert Bunce, president.



Pontiac Toastmistress Club heard three speakers last night at the annual open house held at Hotel Waldron. Speakers were Mrs. Ivan Wilcox (left) of Old Orchard drive, Mrs. P. Eugene Miller (second from left) of Walled Lake and Mrs. Sidney Olson (right) of Spence street. Mrs. Howard Wheatley (second from right) of Oakshire drive was toastmistress.

Pontiac Press Photos

Personal News of Interest in Area

Mr. and Mrs. Kingsley Brown of Birmingham are vacationing in Fort Lauderdale, Fla. for several weeks where they have taken the Frank Weed residence.

★ ★ ★

Mrs. Farrell Ashley of Cincinnati, Ohio spent the weekend at her home on Mechanic street.

★ ★ ★

Spending several months at their winter home in Vero Beach, Fla. are the George Wellington Smiths of Franklin.

★ ★ ★

A number of dinner parties are being hosted by Mr. and Mrs. Robert B. Tarr in their home on West Iroquois road. The first of the parties was held Sunday evening and a second group will gather for dinner and bridge on Thursday evening.

Still another party will be hosted by the Tarrs in early February.

★ ★ ★

Mr and Mrs. James D. Wilson of Olney, Ill. will be weekend guests at the home of her brother-in-law and sister, Mr. and Mrs. Thomas C. Fitzpatrick on Mary Day avenue.

★ ★ ★

Guests at the home of Mrs. Dora Scully of South Sanford street over the weekend will be Mr. and Mrs. Hubert Davis of Covington, Ind., and Mr. and Mrs. Ernest MacDonald and Mr. and Mrs. Dunstan Murphy of London, Ont. They will attend the Saturday wedding of Edna Scully and Lee Messinger being solemnized in St. Vincent de Paul Church.

Mr. and Mrs. Leon Messinger of Baldwinsville, N. Y. will arrive in the city on Friday for their son's wedding.

Six pages today in Women's Section

Woman's Club Makes Plans

Card Party Set Jan. 30

Mrs. Erle Hoskins will serve as general chairman of the benefit card party planned for Jan. 30 by the Pontiac Woman's Club. The affair will also feature a 12:30 p.m. dessert luncheon and will be held at Roosevelt Temple.

Mrs. Maurice Baldwin will handle ticket sales, Mrs. Clarence Myers, prizes, and Mrs. Anne Miller, refreshments.

Announcement was made at the Monday meeting at Pontiac Federal Savings and Loan Building. Patricia Sweeney of the Pontiac Police Department spoke on "Delinquency."

Mrs. I. M. Lewis, nominations committee chairman, appointed Mrs. Leon Vogel, Mrs. Arthur G. Nicholie, Mrs. W. E. Blynn, Mrs. Harry D. Chapman and Mrs. W. H. Eustice to her committee.

Announcement was also made of the state convention in Lansing Feb. 11 from 10 a.m. to 3 p.m. It was reported that a site for a Girls' Town has been purchased at Belleville. The first unit of the building will be under way soon.

Mrs. Baldwin was chairman of the social committee. She was assisted by Mrs. C. A. Coons, Mrs. R. J. Boynton, Mrs. W. H. Bedard, Mrs. Percy Hunt, Mrs. Lewis Stuart, Mrs. Leon McMillan, Mrs. Charles Topham, Mrs. Leon Vogel and Mrs. Alfred Danton.

Mrs. Brace Is Hostess to Sorority

The William Brace home on Voorheis road was opened to members of Gamma Chapter of Beta Theta Phi Tuesday evening.

Chairmen of standing committees were appointed. In charge of programs is Mrs. Roscoe Lund. Mrs. William Grubbs and Mrs. Richard Dougherty are project co-chairmen and Mrs. William Baer is chairman of the charity committee.

Christmas cards were donated by members to be sent to a Formosan missionary.

An invitation was extended the group by Alpha Chapter for the sorority's annual banquet Feb. 19.

Tickets for the group's March 30 Gamma Gambol dance were distributed by Jane McGuire, ticket chairman.

Mrs. Lund will be hostess for the Feb. 12 meeting at her home on Edgewater drive.

Blue Star Unit Hears Report

A report on the installation of a chapter in Detroit was heard at the Tuesday meeting of the Blue Star Mothers of America, Chapter Four. Mrs. Florence McCrae and Mrs. George Leinenger attended the installation. A report was also heard on the Women's Security Council meeting being held in Detroit soon.

Appointed officers assuming their duties at the Tuesday meeting included Mrs. Frank Schmidt, parliamentarian; Mrs. George Kayga, conductress; Mrs. James Schram, assistant conductress; Mrs. Harold Leinenger, guard; Mrs. Archie Tryon, musician; Mrs. Howard Leinenger, historian, and Edna Leinenger, patriotic instructor.



SHIRLEY MARIE MASSINGILL

Mr. and Mrs. Paul Massingill of Oxford announce the engagement of their daughter, Shirley Marie, to Howard L. Boadway. He is the son of Mr. and Mrs. Hilburn Boadway of South Shirley avenue. No date has been set for the wedding.

Areme OES Plans Party

Mrs. Albert H. Brigance, Mrs. Whitfield Mead and Mrs. Clarence Rush were initiated into Areme Chapter, OES, at the Monday meeting held at Roosevelt Temple. Mrs. Eugene Perkio, worthy matron, conducted the meeting attended by 72 members and guests.

★ ★ ★

Mrs. Harley Bowers was appointed general chairman of the Feb. 20 card party. She will also handle the sale of tickets.

Mrs. William C. Pfahlert is in charge of table prizes assisted by Mrs. Lester Oles, Mrs. Clarence Crawley and Mrs. Robert Davis. Mrs. Pansy Wolfe and Mrs. Edward Pritchard are obtaining other prizes for the occasion and Mrs. Victor Bodamer is preparing tallies.

Reservations are being taken by Mrs. Perkio, Mrs. Pfahlert and Mrs. Bowers.

Harry Vernon, worthy patron, will open his home on West Rundell street Monday evening for proficiency classes.

★ ★ ★

Mrs. Clarence Phillips, Mrs. Donald Sweet, Mrs. Grover Remley, Mrs. F. L. Eastman and Mrs. James George served on the refreshment committee.

Make Garments Water Repellent

Snowsuits, rainwear, or windbreakers can be given a water-repellent treatment right at home.

A new water-repellent finish, made of silicone wax, comes packaged in an aerosol pressure can. Just spray it on after the garments have been sudsed clean, rinsed, and allowed to dry.

Mrs. Harry Pearce Entertains for PEO

Mrs. Harry Pearce of Garland avenue entertained members of PEO Sisterhood, Chapter AW, at her home Monday evening. Seventeen members attended including Mrs. A. D. McKillop, of Gladwin.

Exemplification of the ritual was given with Mrs. Ralph M. Williams as the initiate. A memorial candlelight service was handled by Mrs. Iva B. O'Dell for the seven founders of PEO.

Coming Events

Ladies National League, Camp Nesbitt 11, will postpone its meeting until Jan. 31 at 1 p.m. at 128 W. Pike St.

Royal Neighbors of America will meet Thursday noon at the K. of P. Hall on Voorheis road for a luncheon followed by installation of officers.

Women's Missionary Society of First Baptist Church will meet in the Educational Building Thursday at 1 p.m. for luncheon. Mabel Ayers will speak.

Ladies Aid Society of Oakland Avenue United Presbyterian Church will meet in Fellowship Hall Thursday at 10 a.m. for sewing with a noon dessert luncheon.

Welcome Rebekah Lodge 246 will meet Thursday at 8 p.m. at 82 Perkins St.





Leather coats have continued on the fashion scene since they stormed the market last year. Shown are (left) a straight-cut coat of supple African grain kidskin that's slit at both sides for ease in walking. It has oversize saddle pockets. The same leather in a creamy shade is used (right) for coat that's fully lined and collared in plushy orlon fleece.

Beauty Sleeping Can Make You Sleeping Beauty

A beauty who was still lovely at fifty was once asked how she had kept her looks. Her answer was that she spent twelve hours sleeping each night.

Most of us can't sleep that much time away, but there's something in what she says. That is, we spend too little time resting, under the impression that we are using our time importantly.

Actually, we may be wasting it and letting the opportunity for sleep slip by. For, without proper rest there can't be true beauty.

Creams will not give back a glow to a face haggard from lack of sleep any more than vitamins will restore sagging muscles. Sleep and exercise are essential to good looks, and since good habits are as easy to form as bad, there should be a conscious allowance for both in your life.

Discover Finish to Aid Shoeshine

Due for extinction is the old-fashioned shoeshine kit and the Saturday night polishing routine. Thanks to chemical and tanning research, two types of shoes are being made of leather that requires only a light sudsy wipe-off and brushing.

The secret of this cleaning ease and the luxuriously soft texture lies in a recently discovered finish applied to the leather during manufacture. A sport shoe and a cuddly snow boot lined with washable Orlon fur pile are already on the market.

Patient in Hospital

Virginia McNamara of Parkway drive is a patient at St. Joseph Mercy Hospital.



MADAH L. MACK

Mr. and Mrs. Harold K. James of Washington street announce the engagement of her daughter, Madah J. Mack, to Douglas L. Derhammer. A graduate of Western Michigan College, Douglas is the son of Mr. and Mrs. L. H. Derhammer of Albion. Madah attends Western Michigan College.

JANUARY CLEARANCE
Continues!
Children's Clothing and Wonderful Gift Items
Flora Mae GIFTS
Open Friday Evening 'til 9
700 W. Huron FE 2-3220

Explains Legal Questions

Edward Barrett spoke on various legal problems confronting women in their homes and in business, at the Thursday afternoon meeting of Child Study Club Group III. Mrs. E. W. McGovern opened her home on Alice avenue for the meeting.

Mr. Barrett told of some of the specific problems that concern joint ownership of property. He also discussed the legal technicalities connected with the purchase of property, concluding his talk with a discussion of wills.

Mrs. Paul Gorman, president, conducted the business meeting at which plans were discussed for a joint meeting with other child study club groups from the Pontiac and Waterford area. The meeting is scheduled for Feb. 19 at Pontiac-Federal Saving and Loan Building.

★ ★ ★

Mrs. Gorman presided at the tea service during the social hour. Guests attending were Mrs. John Ritchie, Mrs. Thomas Knight and Mrs. Maynard Raye.

Laundry Cart Is Versatile

A new adjustable laundry cart not only saves your back on wash days, but is also a smart idea for shopping, gardening or gathering up the children's toys. Come spring, it will prove handy on picnics, too.

Reinforced wire baskets are lined with weatherproof plastic. Colors are turquoise and coral, and the baskets are interchangeable.

One high basket and one lower basket help you to organize your laundry load with less carrying and bending.

The cart itself, and its liners, are easily kept clean with a sudsy wipe-down.

German industrialists in Bonn are seeking establishment of an export-import bank, patterned after the one in Washington, D.C.

Pontiac Branch of AAUW Talks About Standards

Mrs. Arthur L. MacAdams opened her home on Oakland avenue for the Monday evening meeting of the Pontiac Branch of the American Association of University Women. Assisting the hostess were Mrs. Ray Allen, Florence Day and Alberta Maiden.

Group discussions on standards to be used in planning programs and on program techniques were conducted by Mrs. Kenneth Ollis, Mrs. S. M. Velkoff and Mrs. C. J. Odell.

Guests attending the meeting were Mrs. Jackson Byers, Jessie Hunter and Mrs. Harry Reed.

An electric plant powered by atomic energy is planned for Ayrshire, Scotland.

Garden Club Hears Talk About Herbs

Address Given by Mrs. Carl Collin at Oliver Home

Mrs. Robert Oliver was hostess in her home on West Iroquois road Monday afternoon to members of the Pontiac Branch Women's National Farm and Garden Association.

★ ★ ★

Following a short business meeting conducted by Mrs. C. R. Gately, president, members heard Mrs. Carl Collin speak on "Herbs for Glamor".

Defining an herb as any non-woody surface plant used in food, medicine and industry, Mrs. Collin stated that there is evidence that there were herbs preservatives before Biblical times.

In 400 B. C. Aristotle had a garden with 300 varieties of herbs which were collected and catalogued by a student of the great philosopher.

★ ★ ★

In the days before a method of distillation was known, herbs were cut, aged, pounded and dehydrated to make an ointment. Until 1900 this formula was used for many doctors' prescriptions.

In the new world, herbal therapy was practiced by the American Indians who prepared herbal teas and used snake root to make what is now recognized as a tranquilizing drug. According to the speaker, "Until 1905 castor oil, calomel and quinine were prescribed by the apothecary shops for most ills."

EXTRAVAGANT CLAIMS

Mrs. Collins said she was making extravagant claims about herbs that could be substantiated: They are insect resistant because bugs dislike their aroma, they are disease resistant because they have developed an immunity to disease, they can be grown in sun, shade and any soil including pure sand, gravel, cinders or heavy clay, and they survive better when they must struggle to live. Of 105 varieties, only two are not perennial.

★ ★ ★

In concluding, Mrs. Collin remarked, "We in the U. S. are the best fed people but our meals may lack imagination. Herbs can be the answer to the seasoning problem. The way to use herbs in cookery is to add them as one would add salt.

"To those on a salt-free diet they are a boon. Since they are part of the leaves of green plants they are digestible to those with stomach disorders who cannot eat spices which come from the bark, knots or seed parts of the plant and are more concentrated in flavor.

"A smaller amount of food properly flavored with herbs will satisfy the dieter although the herb is not a miracle food. In general everyone is urged to experiment with herbs. Herbs do the same thing for food that a new hat does for one's wardrobe."

★ ★ ★

Mrs. H. B. Lowes presided at the tea table during the tea hour. An arrangement of Siberian iris and heather surrounded by pink carnations centered the table that was covered with an Alencon lace cloth.

Cochairmen of the social committee were Mrs. C. T. Ekelund, Mrs. Robert Armstrong and Mrs. M. S. Macaulay. Assisting were Mrs. Floyd Blakeslee, Mrs. Ferdinand Gaensbauer, Mrs. E. L. Karkau, Mrs. Leroy Small and Mrs. James Nye.

Intensive anti-alcohol drives are credited with cutting delinquency and crime by 20 per cent in Venezuela in 1955, Caracas reports.

Depend on Professional Shaping and a Good Basic Wave.
PERMANENTS, from $5.00
CALLIE'S BEAUTY SHOP
116 N. Perry FE 2-6361

PARAMOUNT BEAUTY SCHOOL
11½ S. Saginaw, Eagle Theater Bldg., Pontiac, Mich.
Enrollments Available in Day or Evening Classes.
Write, phone or call in person for Free pamphlet.
PHONE FEDERAL 4-2352

YOU may be next . . .

Yes, it's very possible that fate will tap you as the next accident victim . . . and if you are hospitalized with your income cut off, HOW will you pay all those medical bills
The best answer to that is low-cost HARTFORD ACCIDENT INSURANCE . . . if an accident strikes, it will give you freedom from medical expense worries! Ask us for full details.
THATCHER PATTERSON & WERNET
Community Nat'l Bank Bldg.
FE 2-9224

Beauty Clinic

by Edythe McCulloch

Be an Individual

We'll assume that your skin is being well cared for . . . and go into the art of being you . . . at your best. Follow the advice of make up experts, but adapt the little tricks to yourself as as an individual.

If your eyes are deep set . . . you need not follow the hints to make them appear deep set. You'll find that for you, a little touch of eye pencil, mascara used only on the tips of your lashes, or a touch of eye cream on the upper lid for a moist effect will do the most for you. Use the lighter shades of eye shadow and leave the browns and deep tones to those who need to effect a deeper set look. Try these things and put the most effective into your beauty program.

Phone Edythe McCulloch Beauty Shop, FE 2-7431, 608 Pontiac State Bldg.

Starting Now . . . .

Wiggs' February Sale!

Store-Wide Sale Saves You 10% or MORE on All Furniture and Accessories!

Choose From All the Famous Brands of Fine Furniture

WILLETT, ETHAN ALLEN, SHAW, DREXEL, HEYWOOD WAKEFIELD, HARDEN CHERRY, PINE SHOPS

Our Entire Stock at **10% OFF!!**

Come in now for the best choice of our February Sale values! Our entire collection of fine furniture is sold at 10% discount . . . and all items on sale at Wiggs are current, brand-new merchandise — not special purchases to create a "sale"—nor close-outs! Our sale also features lamps, plaques, pictures, and decorative accessories . . plus many patterns in fine china, pottery and crystal.

Sale includes all SPECIAL ORDERS too!

A bona fide sale . . . you save even though we may not have just the piece you want right in stock . . . for we'll Special Order any furniture item and give you the advantage of 10% discount!

Lamps, Mirrors, Pictures, Wall Sconces
Wall Racks, Clocks, Barometers, Pillows
All at less 10% during our February Sale!



Beautiful Colonial Furniture for your living room! These fine Early American reproductions are designed for relaxed living — and create a warm, home-like atmosphere — that's why this style of furniture has gained so in popularity! Sofas, love-seats, wing chairs, lounge chairs, tables, and braided rugs — all at 10% off during this February Sale Event!



At Left: Ethan Allen Solid Rock Maple dining room furniture — in warm, tawny Nutmeg finish — authentic Early American Provincial skillfully interpreted for modern living! Buy individual pieces — or the group — at 10% discount!

Below: Famous Willett Solid Cherry "Transitional" furniture, beautifully and practically designed for the homes of today — many of the pieces are multi-purpose and fit equally well into living room, dining room, bedroom or den. Traditional Willett quality is yours — at 10% off regular price!





Save 20% on This Specially Priced

SIMMONS MATTRESS and BOX SPRING

Double or Twin Size Matched Set—Complete

Only $79.50

or Only $39.75 Each

This famous Simmons Mattress and Box Spring is scientifically designed and constructed to assure comfortable, restful sleep —night after night—for years to come! This special savings is yours because the covering is a discontinued pattern.

Wedding in your future? Come in and register your gift preference in our



BRIDE'S REGISTRY

Meet our helpful Bridal gift consultant . . . register your patterns in china, crystal, and other lovely new-home accessories. Everything you choose will be listed in our Bride's Registry . . . gift guide for all your friends!

Wiggs Has So Much More for the Bride's New Home!

TERMS:
15% DOWN—Up to 24 Months

Buy your furniture on the very convenient terms . . . you can use it and enjoy it while you are paying for it . . . 15% down payment . . . up to 24 months to pay the balance . . . or 90 days the same as cash.

WIGGS
24 West Huron Street

OPEN TILL 9 P. M.
FRIDAY and MONDAY

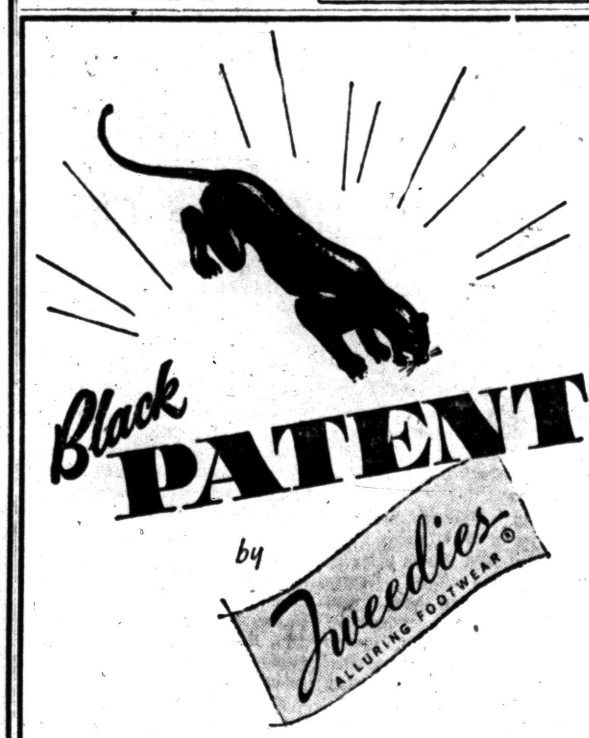
Black PATENT
by Tweedies ALLURING FOOTWEAR
. . . the lithe, supple "flatter look" for spring
. . . the Neuhigh
. . . at new heights
with distinctive styling
$16.95

TODD'S Shoe Store
20 W. HURON



GEORGIA WATSON

Mr. and Mrs. Wilfred Hobson of Rochester announce the engagement of their daughter, Georgia Watson, to Clifford Branch of West Yale avenue. He is the son of Mr. and Mrs. Holly Branch of Fisk, Mo.

Edna Scully Entertained at Shower

Mrs. Douglas Green entertained at a miscellaneous shower in her home on James K boulevard honoring bride-elect Edna F. Scully.

★ ★ ★

Edna, daughter of Mrs. Dora Scully of South Sanford street and Thomas J. Scully of North Woodward avenue, will exchange vows with Lee Messinger Feb. 16 in St. Vincent de Paul Church. Lee is the son of Mr. and Mrs. Leon J. Messinger of Baldwinsville, N.Y.

Guests attending the recent shower included Mrs. Scully, Mrs. Frank Thornberry, Mrs. Thomas Fitzpatrick, Mrs. Frank Scully, Mrs. William Kinch, Mrs. Thomas Thornberry, Mrs. H. G. Lusty, Mrs. Carl Opland, Mrs. Marie Gix, Mrs. Harry Luter and Mrs. Robert Petersen.

★ ★ ★

Completing the guest list were Mrs. Bernard Burke, Mrs. Edward Latendresse, Mrs. Raymond Blust, Mary Kinney, Mrs. Ford Andrews, Mrs. Carl Rehm, Mari Kevorkian, Mrs. Henry Goddard, Mrs. Edward Collins, Mrs. Arthur Barnett and Mrs. Edwin Gaukler.

To Succeed, We Have to Forgive

By ANNE HEYWOOD

The minor slights and cruelties we suffer in life are almost always easy to forgive and forget. But how to cope with the big ones?

What can you do when you've been so badly treated that the mere thought of forgiveness is a monstrous and ironical joke?

★ ★ ★

That is the problem of Betty J., who has written me several times in the past few months. She has to learn to forgive, although it will take a lot of doing to convince her of that.

Betty is not getting ahead in her job as much as she should.

"I know I have the ability," she writes me, "and I certainly work hard enough. But the head of my department is terribly prejudiced against women—just like the man at the last place I worked."

★ ★ ★

She then went into a long and dreary description of her whole work history, which involves six different firms in seven years. In each case, she found herself the victim of prejudice against women in business.

LOOKING FOR IT

I am the first one to admit that such prejudice does occasionally exist. But when a girl encounters it time after time, it is usually because she is looking for it.

★ ★ ★

I was pretty sure that Betty must have had a bad experience with her first boss.

Furthermore I felt that because she was unable to forgive him, she had continued to blame all the men she encountered. Sure enough, that's the way it turned out.

Betty's first boss had treated her very unfairly. "Don't tell me I have to forgive him now," she wrote. "He was a perfectly horrible person and I will never forgive him!"

I pointed out that she wasn't hurting him a bit, but that she was doing incalculable damage to herself.

★ ★ ★

Forgiveness is not just a matter of virtuous dealings with others. It is a duty which we owe to ourselves.

Until we learn to forgive, spontaneously and wholeheartedly, we are preventing our own development and standing in our own way.

WONDERFUL BOOKS

I recommended that Betty read a wonderful little book called, "A Bar of Shadow," written by Laurens van der Post.

In the slim volume — only 61 pages—Mr. Van der Post tells of the most difficult kind of forgiveness of all—forgiving an enemy who has captured and tortured you.

★ ★ ★

Compared to Hara, the Japanese sergeant in Mr. Van der Post's book, Betty's boss will not seem such a devil. And if Hara can be forgiven—and he is—so can anybody!

(Copyright 1957)

Ethel Barrymore's famous line "That's all there is—there isn't any more," was spoken in a play called "Sunday." It was produced on Broadway in 1904.



LUCILLE V. SCHWARZER

Mr. and Mrs. Joseph Schwarzer of Clarence street announce the engagement of their daughter, Lucille V., to James C. Harding, son of Mr. and Mrs. Arthur Harding of Erwin, Tenn. A late summer wedding is planned.

MAS

the **BEGINNER** *bra*



BY Teenform

Designed especially for the growing figure

For that important 'early" bra, select this carefully designed cotton broadcloth bra by TEENFORM®—with wide center separation and elastic panel. Multi-needle band for better diaphragm control. White only. Sizes 30 to 34—AA & A cups.

$1.00

Girls—

Get Your Free Booklet on

"The Teenform Way to Buy a Bra"

SAVE DURING OUR JANUARY CLEARANCE

The **Margaret Ann Shop**

37 WEST HURON

In the Riker Bldg.

SPECIAL PURCHASE

Jacket Sale

REMARKABLE SAVINGS



Girls' All Weather

POPLIN CAR COATS

SPECIALLY PRICED **10.97**

A sheen poplin that is both wind & waterproof, warm pile lining, attached hood . . . smart wood toggle buttons. In sizes 8 to 14 sub-teen. Regularly 16.98.



Boys' All Weather

PARKA HOODED SUR COAT

SPECIALLY PRICED **8.87**

A perfect fitting Sur Coat for school or outside sports. Warm pile lining, attached zip hood. Sheen poplin shell with quilt inside and sleeve lining. Slash pockets, knit cuffs, fitted elastic back. Red, navy, charcoal. Sizes 6 to 12.

Arthur's

Sub-Teens and Boys—Lower Level

Arthur's



MACSHORE CLASSICS

The PRINCESS LOOK . . . 3.98

An open invitation to some very pretty compliments, MACSHORE'S cleaver new bateau with its neat horizontal tucks. In WASH & WEAR dacron and pima—the easy way out of laundry chores. White, pink, maize, beige, mint. Sizes 30 to 38.



Canterbury TYCORA **SWEATERS**

. . . in New **SPRING PASTELS**



short sleeve slipon **6.98**

long sleeve cardigan **8.98**

short sleeve cardigan **8.98**

NEW Slim-line Linen Skirt

DYED to MATCH

10.98

So chic, yet so practical. Colors: mint, pink, baby blue. Sizes 36 to 40.

Sportswear—Main Floor

Fairest of all...

Lady-like Cottons

New Showing

Blossom-fresh frocks to take you smartly 'round the clock . . . now thru summer.



8.98 to 22.98



HERE NOW

Fresh, new looking cotton fashions for you, oh, so ladylike and lovely.

See our new group . . . choose from dresses in checks, stripes and many more perfectly delightful prints. In cotton, cotton and dacron or spun rayon. Junior and misses' sizes.

● for the Office
● for Street Wear
● for the Home

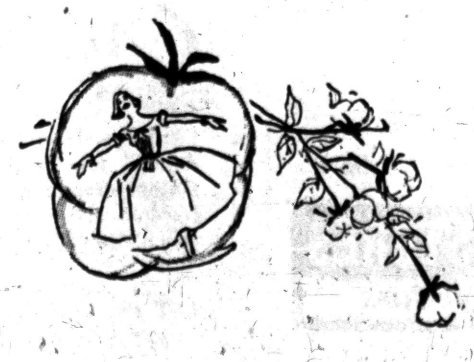

COTTON SHOP —2ND FLOOR

Arthur's

Your Fashion Store

FEDERAL'S
Satisfaction guaranteed or your money back



Your fashion basic for spring...always-smart NAVY deftly sparked with touches of white

12.98 Just say Charge it

Plan your spring wardrobe around these smartly-tailored charmers. Woven of viscose, pima cotton and silk Spinaway, the season's newest fabric with the elegant look of imported Italian heavy-slub silk. Empire styled with touches of white. Sizes 9 to 15.

LET FEDERAL'S EXPERT SEAMSTRESSES ALTER YOUR GARMENT FREE OF CHARGE!

FEDERAL DEPT. STORES
SAGINAW AT WARREN, PONTIAC

Teach Child to Share Cheerfully

In the evening 15-year-old Cathy was almost constantly on the telephone. If her older sister or one of her parents interrupted with a wish to use it, she'd complain and complain.

★ ★ ★

So, as her birthday neared, her mother said to her father, "How about giving the child her own telephone? There doesn't see to be any other solution. I could order a blue one to match the wallpaper."

Cathy's father put down his paper. "That's no solution—it's a convenience to us," he said. "The problem is teaching the girl to share with other people.

"If we give her her own phone, we make it unnecessary for her to earn it. Sure, we get rid of her griping — but Cathy gets cheated of a lesson we owe her."

After a long moment, his wife smiled at him. "All right," she said, "You know, I think I'll just tell Cathy how we came to this decision. If she realizes how we've resisted indulging ourselves for her sake, maybe she'll start trying to do the same for us."

★ ★ ★

Cathy did start trying. Told why her parents had decided against the private telephone, she was so impressed by their genuine concern for her that she began to show more for them.

MUCH TOO HASTY

Many American parents are much too hasty in giving children their own cars, their own TV sets, their own checkbooks.

Their custom is, when Bill bursts out against their use of the car on Saturday night, to reward his disregard of their right to it. Instead of so respecting their right themselves that he's willing to share the car with them, they offer Bill money for the down payment on his own jalopy.

In effect, they agree with their inexperienced son that sharing is intolerable. They cooperate with his childish demand for exclusiveness in use of a car either by giving him theirs — or buying him one for himself.

It is cruel to encourage this excluding, don't - touch - mine demand by adolescent children.

When they go to work, they will have to start sharing their time and energies with their employer. When they beget a child, they'll have to share their bodies and income with it. Their adult happiness will largely depend on the ease and cheerfulness with which they share themselves with other people.

★ ★ ★

If they get no practice in it before they enter the world, they have a nasty time in it.

Club Told About Defense

Federal, state and local civil defense was discussed by Robert Stierer at the Tuesday evening dinner meeting of Pontiac Business and Professional Women's Club held at Hotel Waldron.

★ ★ ★

Mr. Stierer, assistant to Pontiac City Manager Walter K. Willman, told also of the coordination of all local governmental departments in the program.

Announcement was made of International Night to be held at Prince Edward Hotel in Windsor, Ont., on Feb. 23.

Liso Sergio, news analyst and lecturer as well as editor of the National Federation of Business and Professional Women's publication, "Widening Horizons," will be the speaker. Miss Sergio is also editor of the publication for the Episcopal Church in New York state.

★ ★ ★

Madeline Fox, Mrs. Robert Elsele, Anny Koellner and Mrs. Albert Leighton, national security committee members, arranged the Tuesday program.

Hostesses were Mrs. Sanford Craft, Mrs. Ellen Boyd, Mrs. Watson Laing and Ethlynn Peterson.

Knitted Frocks for Teenagers Boast Gay Hues

NEW YORK (INS) — Feminine teenagers can look forward to a colorful and hip-swinging spring.

* * *

An informal New York showing of knitted frocks for the bobby-sox set reveals a trend toward even more free-moving clothes in stripes, checks and strong color combinations.

Ensembles are being designed for easy wear, easy care and easy-on-the-eye appeal.

The Wonderknit Corp. presented some striking examples of these new trends in single dresses and three-piece coordinates.

* * *

One ensemble called "Sweet Sue" was striking in a vertical striped, mock turtle neck, sleeveless blouse with a horizontal striped band bottom.

This was accompanied by a vertical striped skirt and a matchng cardigan with a solid front panel and gold buttons.

The new Wonderknits, which give a gal remarkable freedom of movement, are non-shrinking, color-fast, need no ironing and yet have plenty of contour control.

Broiled Bacon Tastier

Try broiling your bacon. You'll be surprised at the extra flavor. There's a new handy-sized broiler set with an easy grill rack for oven use. It'll make the job an easy chore.

Who Greets Whom First in Morning?

Employes in Office Don't Agree About This Matter

By EMILY POST

The following letter comes from a young businesswoman: "I work in an office with several other girls and the following question has come up for discussion: Is it not proper for an employe coming into the office to say good morning first to her fellow employes who are already seated at their desks?

"I have always felt that it was rude for the one entering not to say something in the way of greeting to those already in the office, but there are some who disagree with me. Will you please tell us what is proper?"

Answer: The one coming in does most usually give a general greeting to the room, and those who catch her eye naturally return her "good morning." This exchange of greetings should always be so brief as not to disturb anyone who is working.

"Dear Mrs. Post: I live in an apartment house with a nicely furnished lobby. It is permissible for me to ask my date to wait for me downstairs in the lobby instead of calling for me in my apartment?"

Answer: If you live alone and he is someone you have just met, most correctly you should go down and meet him in the lobby. If you live with your family, he would be asked to come up.

"Dear Mrs. Post: My brother and I are twins and we plan on being married at a double wedding. The brides are not sisters, nor are they related in any way.

"The question has been raised as to which mother is accorded the honor of being seated last and also seated in the first pew? Will you please tell us how this can be handled so that one of them won't feel slighted?"

Answer: The mother of the older bride is correctly accorded the honors you mention, or otherwise the two mothers culd draw lots.

Mrs. Burt Honored

Mrs. Margaret Burt was honored on her 75th birthday Sunday at a party given by her niece and nephew-in-law, Mr. and Mrs. Robert W. Davis of South Airport road. Fifty-nine guests attended from Detroit, Pontiac, Rochester, Belding, Highland Park, Clarkston and Virginia.

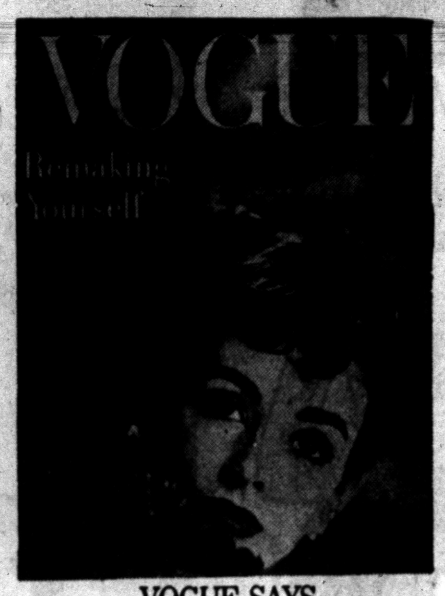

VOGUE SAYS:
"Make-up for hair—a quick change from dark brown to golden red"

One of the basic ways for a woman to vary a wardrobe is to remake herself (starting out with the coiffure) . . . by changing the colour of her hair with one of the many tints turning many heads into redheads . . . and by emphasizing her make-up with new focus on the eyes. Consult one of our beauty experts and let us show you how to remake yourself with a new coiffure, to suit you and your new fashions.

Tony's Beauty Salon
Riker Bldg.—Rear of Lobby
FE 3-7186

FEDERAL'S
Satisfaction guaranteed or your money back

JUST SAY: "Charge It" AT FEDERAL'S!

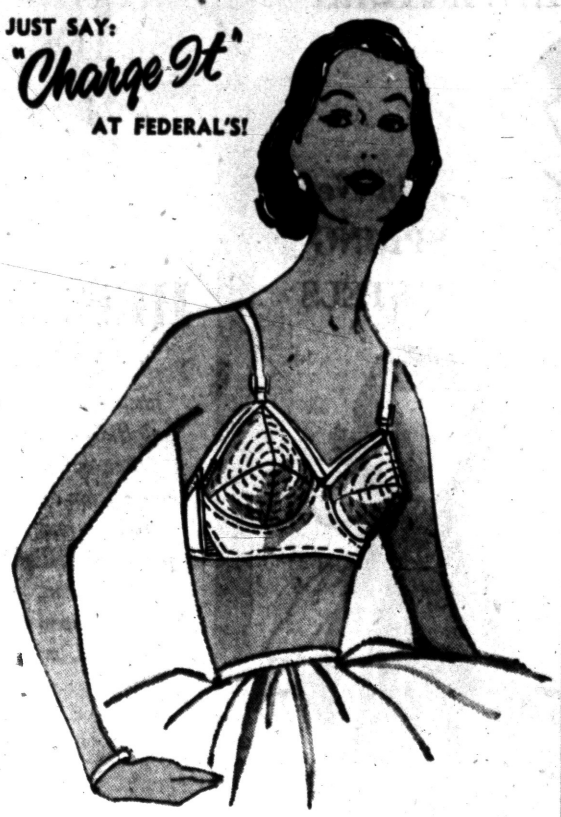

Lovelier figures start with this "Floating Action" bra

by Exquisite Form

Comfort and beauty combined in this "Floating Action" bra by Exquisite Form. Exclusive tangent straps are designed to give you action, freedom and comfortable support. In white cotton. Sizes 32-36 A, 32-40 B-C. 2.50

LET FEDERAL'S EXPERT CORSETIERES FIT YOUR NEW BRA CORRECTLY!

EAST - WEST
NORTH - SOUTH
Whatever your destination
Let Us Help You With Your Plans
BIRMINGHAM TRAVEL SERVICE
Grace Plummer Reilly
MI 4-9711
579 Hamilton Birmingham

HAIR Styling!



Make An Appointment Today!
VERDA'S Beauty Shop
Avon Apt. Bldg.
515 E. Pike FE 2-0361
Evenings by Appointment

GROSSE POINT COFFEE 1-lb. Can Choice of grinds with this coupon 69c

SUGAR 5 lbs. with this coupon 39c

ASSORTED LUNCH MEATS GROUND BEEF HOT DOGS Your Choice 3 lbs. with this coupon $1

ALL STEAKS T-BONES, ROUND, SIRLOIN 69c with this coupon

CLIP THESE VALUABLE COUPONS and take them to
Community Super Market
3286 Auburn Ave. Auburn Heights
"Next Door to the Pontiac State Bank"
WE RESERVE THE RIGHT TO LIMIT QUANTITIES

BOLT ENDS SALE of Fine Fabrics

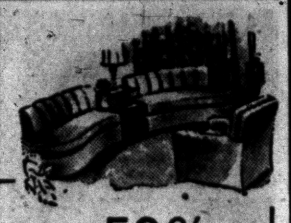

Once-a-Year Chance to SAVE up to 50%

Let us re-design and reupholster your furniture now . . . during this sale event . . . add new beauty to your home at terrific savings, you'll be amazed how little it costs!

William Wright
Furniture Makers and Upholsterers
270 Orchard Lake Ave.
Phone FE 4-0558

Serving Pontiac Homemakers for Over 23 Years
All Work Guaranteed 5 Years

PARENTS— The child who plays the accordion makes friends, learns music, has self-confidence and benefits from wholesome companionship.
Enroll now — Accordion furnished during trial period.
GALLAGHER MUSIC
18 E. Huron, Pontiac

THIS WEEK'S SPECIAL
VASE ARRANGEMENT
Fresh California Heather
Perkey Yellow
Pom Pom Mums
$1.79 Cash & Carry
Arranged in Glass Bowl
JACOBSEN'S FLOWERS
Fine Gifts
101 N. Saginaw St. FE 3-7165



A worn mounting can cost you your cherished diamond. A lovely new Melhening ring will assure its safety and restore its original fire and lustre.

REDMOND'S
Optometrists — Jewelers
81 N. Saginaw FE 2-3612



Calbi Music Co. is the exclusive dealer for the Conn Director, Conn, Selmer band instruments, and the Bundy flutes and woodwinds. What could be more exciting than having one of these wonderful band instruments with which to start the new term. One year free service.

Cornet or Trombone $137.50
Flute .. $138.00 Clarinet .. $119.50

Ask About Our 90 Day Rental Purchase Plan

CALBI MUSIC CO.
Pontiac's Locally Owned Home of Conn Instruments and Baldwin Pianos and Organs
119 North Saginaw St. Phone FE 5-8222



Marlene Frances Harmes and Robert Glenn McKellips were married Saturday. Her parents are Mr. and Mrs. Carl Christensen of North Roselawn drive, and Robert is the son of Mr. and Mrs. Carl McCaslin of Myrtle avenue.

MR. and MRS. ROBERT McKELLIPS

Marlene Harmes Speaks Vows in St. Benedict Rite

The Rev. John J. Hoar of St. Benedict Church officiated at the service Saturday uniting Marlene Frances Harmes and Robert Glenn McKellips. One hundred guests witnessed the 11 o'clock ceremony.

Mr. and Mrs. Carl Christensen of North Roselawn drive are parents of the bride, and Robert is the son of Mr. and Mrs. Carl McCaslin of Myrtle avenue.

Marlene was given in marriage by her grandfather, Charles Harmes.

The bodice of the bridal gown was of lace and nylon net with long sleeves tapered to points at the wrists. The skirt was of tiered tulle over satin. A bandeau of lace secured the bride's fingertip veil of illusion.

Marlene carried a white orchid and carnations on a missal.

Mary Jean Robinson was maid of honor, wearing a gown of light blue crystalette and a blue headpiece with a small veil. She carried a bouquet of carnations with a blue background.

IDENTICAL COSTUME

Judy Harmes, sister of the bride, was dressed identically to the maid of honor for her duties as bridesmaid.

Jack Fox served as best man for the service, and seating the guests were Will Williamson and Jim Vanderpool.

For the reception held in the American Legion Hall in Rochester Mrs. Christensen wore a blue satin dress with black accessories and a corsage of yellow roses.

Mrs. McCaslin chose a brown and beige dress with beige accessories. Her flowers were yellow roses.

For traveling, the bride changed to an aqua and blue three-piece suit with black accessories and the white orchid corsage from her bridal bouquet. The newlyweds will make their home on Cooley Lake road.



Give Them

LEATHER

The lasting, durable gift for the graduate in your family. Choose from lines in luggage and small leather goods.

We salute the 1957 Graduates and hope that their future is prosperous and healthful.

KIMMINS

LEATHER GOODS

14 W. Huron

FE 2-2620

Clubs Urged to Promote Languages

Federation Official Stresses Need for Communication

By JANE EADS

WASHINGTON—America's clubwomen are being urged to make a serious study of foreign languages in their educational programs during 1957 in an effort to "better understand the people of foreign lands."

★ ★ ★

Plans for such studies have been set up by Mrs. John L. Whitehurst of Baltimore, education chairman of the General Federation of Women's Clubs.

"We must prepare ourselves to communicate with people abroad and convince them we are serious about learning their customs and culture," she says.

Many clubwomen travel abroad, she said, and should prepare themselves so they may "enjoy the contacts made with people of other countries and thus promote goodwill toward America and a mutual feeling of cooperation and confidence."

★ ★ ★

Mrs. Whitehurst, a past president of the GFWC and for many years a member of the board of regents of the University of Maryland, suggests each club organize a study group, secure a teacher of conversational language, or buy a linguaphone recording machine and records.

WEEKLY CLASSES

She recommends weekly classes, occasional elementary reading tests and even biannual examinations with small gifts for achievement.

Languages recommended are French, German, Spanish and Italian.

★ ★ ★

"Many a voice has lately cried out that America's worst failure since 1950 has been its inability to make this country appreciated, understood and liked abroad," Mrs. Whitehurst explains.

"It is believed this is due to our inability to understand, appreciate and respect the people throughout the world to whom we are extending the greatest material help known in history.

"However, no material aid can take the place of understanding and genuine interest in a people. That must begin with a knowledge of their language."

Wash Car Ceiling

Did you know that your car's ceiling, called the "headlining," is probably made of plastic? That means you can—and should—sponge it off with soap or detergent suds every time the car is cleaned.



No. 8469 with Patt-O-Rama included is in sizes 12, 14, 16, 18, 20; 40, 42. Size 14, dress, 3⅛ yards of 35-inch; bolero, short sleeve, 1⅝ yards.

For this pattern, send 35c in coins, your name, address, size desired, and the pattern number to Sue Burnett, The Pontiac Press, 372 W. Quincy St., Chicago 6, Ill.

Basic Fashion, Spring & Summer '57 will delight you with its wealth of smart, easy-to-sew styles; special features; gift pattern printed inside the book. Send for it now—just 25 cents.

Young Folks Like Elders Who Keep Their Dignity

Woman Who's Enthusiastic, Optimistic Fits In With Her Children's Friends

By RUTH MILLETT

Older women who fit in most naturally and gracefully with the friends of their grown children seem to have quite a few things in common:

ONE: They are as willing to listen as to talk. The older person who chatters a blue streak doesn't seem interested in or sympathetic to younger people.

TWO: They don't try to act as young as their grown children and their friends but keep their dignity and place. They win admiration without trying, just by being themselves.

THREE: They don't talk about their health constantly. Nothing so quickly bores younger people than having to appear sympathetic while they hear a blow-by-blow account of health problems.

FOUR: They are optimistic. The head-shakers and viewers-with-alarm put a damper on the spirits of the young.

FIVE: They are enthusiastic about new things, instead of always talking about how much better the old days were.

★ ★ ★

SIX: They don't think young people are going to the dogs or, if they do, don't say so. They aren't forever clucking about how the younger generation is bringing up its children.

SEVEN: They aren't too free with advice. If young people ask for it they give it, but always in a modest way, instead of assuming that they couldn't possibly be wrong and anyone who disagrees with their point of view is on the wrong track.

EIGHT: They obviously enjoy younger people but are just as happy with friends of their own age. There is something frightening to younger people about an older person who shuns her own age group, as though by clinging to the young she can deny her years.

Use Pumice on Heels

Those rough patches on your heels can be cleared up by a soaking in soapy water and the use of pumice stone. They nearly always develop in winter weather and it takes constant effort to keep them away.

Handy Personal Printer



$1.00

NOW you too, can personalize stationery, envelopes, checks, photos, business cards, packages, wrappings, 101 uses . . . with Handy Personal Printer. This rubber stamp looks as clear as printing, yet costs much less. Comes complete in plastic carrying case with automatic inking unit, always ready to use. Any 3 lines of copy. Don't delay, send $1 today . . . or buy several, they make wonderful gifts.

Evanston House

13064 Evanston, Detroit 13

Bloomfield

ASHION SHOP

1662 S. Telegraph Rd.

Everybody loves our Sunshine Dresses by David Crystal of Dacron and Cotton

Perfect little masterpiece. David Crystal's self-possessed shirt dress of detailed perfection . . . that looks wonderful anywhere in the world . . . shopping . . . golfing . . . lunching . . . just change your accessories. Best of all . . . wash at night . . . and be ready to wear it in the A. M. . . little or no ironing. In solid colors, baby stripes.

22.95



a David CRYSTAL Fashion

Have Perspiration Stains Ever Ruined Your Dress?



New ARRID with Perstop* Stops Perspiration Stains—Stops Odor

DRAMATIC STEAMBATH TEST SHOWS HOW



This woman was put in a steambath at 104 degrees. ARRID with Perstop* was rubbed into her forehead. Fifteen minutes later . . .



. . . she was dripping with perspiration—but ARRID with Perstop* kept her forehead *dry*. ARRID will do the same for your underarms, too.



Just rub ARRID in—rub perspiration out. Rub ARRID in—rub odor out. When the cream vanishes you know you're safe even on hot, sticky days.



ARRID with Perstop*, used daily, keeps your clothes safe from ugly stains, keeps your underarms dry, soft and sweet.

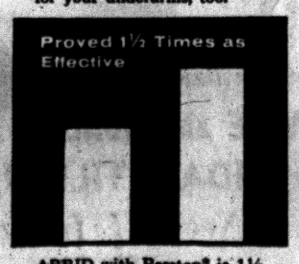

ARRID with Perstop* is 1½ times as effective as all leading deodorants tested against perspiration and odor.



So . . . don't be half-safe. Be completely safe. Use new ARRID with Perstop* to be sure. 43¢ plus tax.

*Carter Products trademark for sulfonated hydrocarbon surfactants.

PARK AT OUR FRONT DOOR

Bloomfield

ASHION SHOP

1662 S. Telegraph Rd.

OPEN NITES 'TIL 9

SAT. 'TIL 6

Brilliant Colorama of Fashion by David Crystal

as seen in Harper's Bazaar for Southbound or Cruise

CENTER:

JANUARY COVER . . . Harper's Bazaar

HARPER'S BAZAAR chose this lovely imported Ros Comain linen costume with cotton jersey sailoring on the jacket and topping the V-necked sheath. As seen on their January cover, and first with us. In navy/white, and white/red. Crease-resistant and washable.

55.00





RIGHT:

ROS Comain imported linen sheath gaily buttoned to hem . . Embroidered lillies-of-the-valley grace the side. Marvelously crease-resistant. In aqua/white, pink/white, washable.

39.95

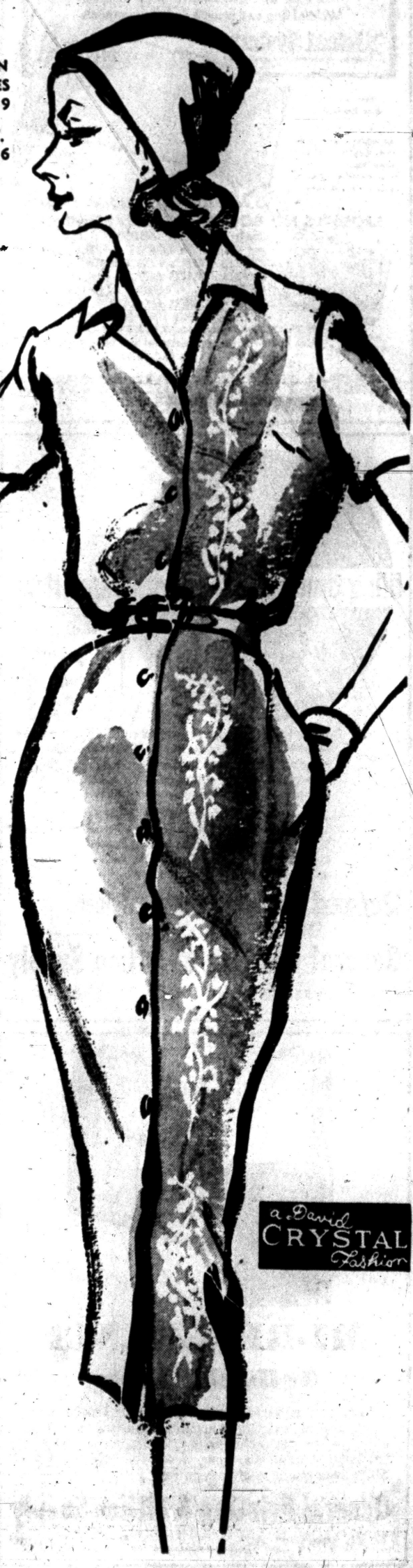

a David CRYSTAL Fashion

Bermuda island has an area of 20.5 square miles.

This file's insulated walls . . .

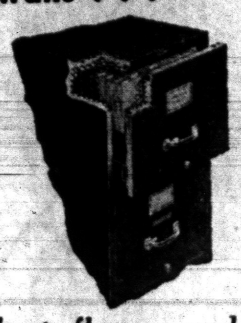

keep flames and heat away from your filed papers

This heavily insulated, steel reinforced construction defies FIRE. Heat resistance is furnace tested and certified.

Don't take chances with valuable papers and records . . . it costs little extra to assure their safety by filing them in . . .

VICTOR FIRE MASTER INSULATED FILES

Get the facts—'phone us now

GENERAL PRINTING & OFFICE SUPPLY
17 W. Lawrence Pontiac

Mizpah Temple 7 Holds Installation

Mrs. George Janes, newly elected most excellent chief, presided at the Thursday evening meeting of Mizpah Temple 7 held at the Knights of Pythias Hall. Mrs. Milton Probert conducted the special service installing Mrs Ray Herrington as inner guard.

Committee chairmen for the year were announced and plans were made to honor Dorothy Wischer, grand chief, at the April meeting. Membership pins were presented to new members by Mrs. Ellory Thomas, past chief.

Art Metal Files

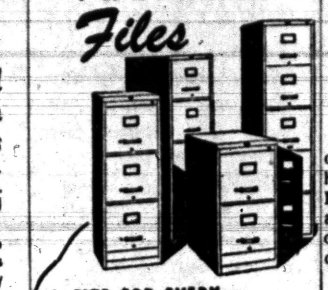

A SIZE FOR EVERY FILING NEED

We have a large stock on hand to serve your needs.

General Printing & Office Supply
17 W. Lawrence St., Pontiac

Thank-You Note Addressed to God

By JOSEPHINE LOWMAN

I wrote the following with no thought of publishing it. I was simply talking to myself on the typewriter. However, when I read it over several days after writing it, the thought occurred to me that many of you may have felt the same way and that it might therefore appeal to some of you.

"I feel very thankful during many days of each year. However, I have a need to express this thankfulness in a special way, by spoken word or on the typewriter, on this Christmas Day.

"Thank You, God, for this life on this earth. Thank You for its challenges, its excitement, its rewards and its happiness. Thank You also for its frustrations, its heartbreaks and its disappointments.

"Life cannot be life and have only highlights, moments of exhilaration, mountain peaks and joy. Living is made up of mountains and valleys, of laughter and tears, of sunshine and storm, of hope and despair.

★ ★ ★

"It seems to me that the only dread we should ever have is the dread of having nothing matter much any more, of being incapable of either suffering or gladness. Then we will be dead, and only then, on any plane of existence.

MORE OF THE SAME

"As to the future, please give me more of the same if You can. I do not mean to indicate a lack of belief in the next existence after this earthly life is finished. It is just that I cannot believe it will be much different, so long as it means being alive. We probably will continue to build our own individual hells and heavens.



"Thank you, God, for this life on this earth."

"Perhaps there is an after-life where there will be no problems and therefore no challenges, where we all will be much wiser and therefore much more aware.

"Anyway, thank You for the ability to feel and to think, for the capacity to be bold or afraid, happy or distressed. Thank You for the gift of life!"

As you can tell, this was written by a person who is hopelessly in love with life.

★ ★ ★

Tomorrow: "Agin" Saving Luxury Gifts.

Lobster a la Newburg Is Yummy

Mrs. Hixon's Typical New England Dish Rich With Cream

By JANET ODELL
Pontiac Press Home Editor

A transplanted New Englander is today's cook. Mrs. Mary Hixon was born in Massachusetts, but worked for seven years in Maine as a home demonstration agent. Now she is doing the same kind of work in Oakland county.

On the side she is an avid camera fan, is a member of a local camera club and has had her pictures on display. She also likes to refinish old furniture.

Gloucester Lobster Newburg sounds just like the glamorous dish it is. Of course, Mrs. Hixon's original recipe calls for fresh lobster; but you may substitute canned or frozen lobster.

GLOUCESTER LOBSTER NEWBURG
By Mrs. Mary Hixon

Meat of 2 medium lobsters or 3 cans (7 oz.) lobster
4 tablespoons butter or margarine
½ teaspoon salt
¼ teaspoon pepper
¼ teaspoon nutmeg
Yolks of 4 eggs
1 cup light cream

Melt butter, put in sliced lobster meat and cook slowly for 5 minutes. Add salt, pepper and nutmeg. Stir cream into beaten egg yolks. Stir both into lobster mixture. Stir until thickened. Serve over toast or in ramekins, bubbling hot.

One-fourth to one-half cup of sherry may be added just before serving. For calorie watchers add 2 teaspoons flour to the butter and use 1 cup whole milk instead of cream.

Pontiac's New One-Price Permanent Wave Shop

ALL PERMANENTS $3.75



Complete with Cut and Set

NONE HIGHER

You Get All This:
- Custom Haircut
- Permanent by an experienced, licensed operator
- Styled Set
- Guarantee . . . a complete wave for $3.75. None higher.

No Appointment Necessary— Come Any Time!

Phone FE 8-3560

HOLLYWOOD BEAUTY SHOP
78½ N. Saginaw (Over Bazley's)

Attention BUSINESS AND PROFESSIONAL MEN

The Easy and Inexpensive Way to Meet Withholding and Income Tax Requirements

Ideal System ... Designed by a former Government expert

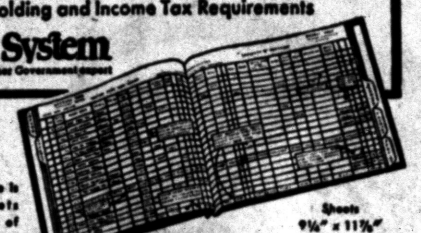

Every Business Must Keep Books

An outstanding feature is the facsimile sheets showing examples of proper entries and giving explanations of each.

Sheets 9¼" x 11⅞"

Shows the user how!

REQUIRES NO BOOKKEEPING EXPERIENCE



Actual Size 9¼" x 12½"

Special Books for ... MERCHANTS • FARMERS and RANCHERS • GROCERS • PROFESSIONAL SERVICES • CAFES and RESTAURANTS • BEAUTY SHOPS and BARBER SHOPS • JEWELERS and WATCHMAKERS • GARAGES • SERVICE STATIONS • CLEANERS and DYERS • MANUFACTURERS and OTHER LINES OF BUSINESS.

PRICES: $3.00, $4.50, $6.50 and $9.50 COMPLETE.

Also Budget Books, Appointment and Daily Records: 75¢, $1.50, and $2.50.

GENERAL PRINTING & OFFICE SUPPLY
17 W. LAWRENCE ST. PONTIAC

Pair Speaks Vows at First Methodist

Announcement is made of the Dec. 28 wedding of Barbara June Leinenger and Stanley K. Hubbell. Her parents are Mr. and Mrs. Harvey Leinenger of Clarkston, and his parents are Mr. and Mrs. John Beaudin of Avon street.

The ceremony was performed in First Methodist Church by the Rev. Paul Hart. Fifty members of the immediate families and close friends attended.

Ecuador is adopting the pay-as you-earn income tax method this year.

Lions Club Rummage Sale

268 West Pike Street

JAN. 24-25-26

Lion. Geo. Wasserberger

Ann Arbor Festival Set for May 2-5

Six leading singers of the Metropolitan Opera Company, in addition to Leontyne Price of "Porgy and Bess" and Donald Gramm, renowned American bass-baritone, will participate in the 64th Ann Arbor May Festival to be held under the auspices of the University Musical Society May 2-5 in Hill Auditorium.

★ ★ ★

Eugene Ormandy will conduct the programs Thursday, Saturday and Sunday nights. Thor Johnson will conduct Friday night and Sunday afternoon.

★ ★ ★

William Smith, assistant conductor of the Philadelphia Orchestra, will conduct Saturday afternoon, and on the same program Geneva Nelson will present the Festival Youth Chorus.

Keeping bread in the refrigerator aids staling, but prevents molding.

Practical Nurses Plan Card Party

Twenty-six members of Oakland County District of Michigan Practical Nurses Association met Friday evening in the home of Mrs. William Beske of Birmingham.

Plans were completed for a card party to be held Feb. 27 at Pontiac Federal Savings and Loan Building, and members heard the final reading of the constitution and by-laws before being voted for acceptance.

The Feb. 5 meeting will be a joint meeting with the Psychiatric Aides of Pontiac State Hospital.

Youth Brunch Held

Mrs. Sidney Siegel and Mrs. Reuben Berzon handled arrangements for the brunch held by the Youth Group of Temple Beth Jacob. The recent brunch was served at the temple.

CONTINUATION of JANUARY CLEARANCE

SWEATERS Novelty Knits in Many Colors 1/2 OFF

JEWELRY Better pieces of Costume Jewelry 1/2 OFF

HATS Many one of a kind pattern hats Values from $25 $4.95

SKIRTS Nationally Advertised Wool Skirts 1/3 OFF

DRESSES Winter cottons and wools. Well known dress designers. 1/3 OFF

Blouses Wool jersey, knits, cotton sissy blouses, tailored styles. from $7.95 $2.00

De'Cor
61 W. Huron

Gail E. Blanchard Weds in First Baptist Service

In an 8 o'clock ceremony Friday evening at First Baptist Church, Gail Evelyn Blanchard became the bride of Edwin Brooks Cavell III.

Mr. and Mrs. Frank W. Blanchard of Wadsworth drive are parents of the bride, and Edwin's parents are Dr. and Mrs. Edwin Brooks Cavell Jr. of Tawas City.

★ ★ ★

The service was conducted by the Rev. Henry Walsh of First Presbyterian Church, Plymouth.

For the ceremony witnessed by 100 guests, the bride chose a floor-length gown of Chantilly lace and tulle over ice blue satin. The neckline was round and the gown buttoned to the waist in the back.

She wore a white lace headpiece with a pearl trim securing a circular veil. Her flowers were a white orchid and stephanotis on a white New Testament.

★ ★ ★

Jerry Blanchard, sister of the bride, was her maid of honor. She was gowned in a waltz-length powder blue crystalette featuring a round neckline and a pleated back panel with a bow at the waistline. She wore a daisy headpiece with a small blue veil.

ATTEND BRIDEGROOM

Paul S. Shoemaker of Detroit was best man. Seating the guests were Arnold Kappeler of Sidney, N.Y., and Richard Sasso of Cilin, Panama.

★ ★ ★

For the reception held in the church parlors, Mrs. Blanchard wore a steel blue lace dress with pink accessories and a corsage of pink glamellias.

Mrs. Cavell chose a beige and gold brocade sheath with black accessories and a corsage of pink glamellias.

The bride changed to a brown suit dress with matching accessories and the orchid corsage from her bridal bouquet for traveling.

On their return the newlyweds will make their home in East Lansing where Edwin will continue his studies at Michigan State University.



MRS. EDWIN B. CAVELL III

BY PHONE - OR IN PERSON



it's our pleasure to serve you

PEARCE FLORAL COMPANY
559 ORCHARD LAKE FE 2-0127

TWO DAILY DELIVERIES TO DETROIT AND INTERMEDIATE POINTS

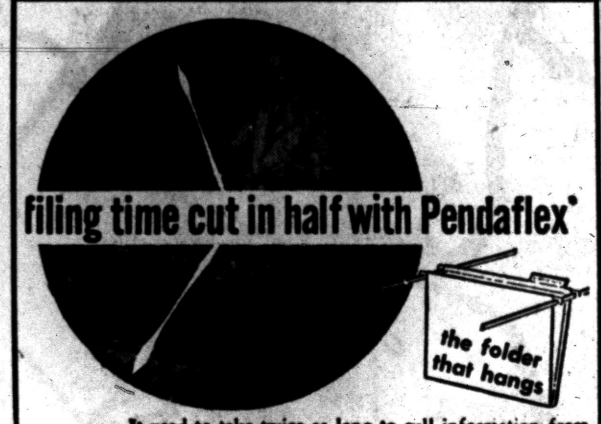

filing time cut in half with Pendaflex*

It used to take twice as long to cull information from 60,000 active concerns. But now that Pendaflex hanging folders have been installed in 1125 filing drawers, this huge concern's filing time was actually cut in half, and misfiling virtually eliminated!

You, too, can file faster with Oxford Pendaflex hanging folders, whether in one drawer or in hundreds! Why not ask us to install a trial drawer on a GUARANTEED TO PERFORM basis? You get your money back if you're not satisfied!

Oxford Pendaflex* hanging folders
*Reg. U.S. Pat. Off.

General Printing & Office Supply
17 W. LAWRENCE ST. PONTIAC

STAPP'S . . . JUVENILE BOOTERY . . .



final CLEARANCE

new greater price reductions

Infants' | Children's | Teens'

Values to $8.95

Little Hi Whites with extended 'jumping jack' style soles. Black, blue, patent and White Growing Girls and Misses straps and oxfords. $1.94

BOYS' | GIRLS' | MISSES'

Values to $8.95

Wonderful choice of sizes! Oxfords, straps and some smart zippered styles. Includes beige and brown discontinued style Weather-Birds high shoes. Little girls' dress suedes and straps. $2.91

Boys' and Juniors' lug and crepe sole oxfords & Growing Girls' dress shoes and oxfords. $4.85

GERBERICH CREPE SOLE OXFORDS for boys ..... Reg. $8.95 $5.95

Discontinued Styles STRIDE-RITE SHOES $5.95

STAPP'S JUVENILE BOOTERY
28 E. Lawrence Street
Phone FE 2-3208
Open Mon. Nites 'til 9

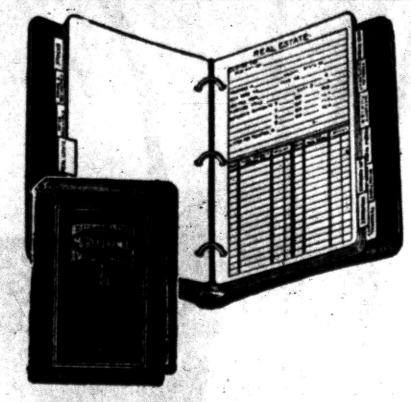

MI-REFERENCE

Tells the Story

A loose leaf personal finance record of stocks, bonds, notes, real estate, life insurance, insurance notes payable, tickets., taxable income, deductions, financial statements, misc. accounts. No bookkeeping knowledge required. $6.00

General Printing & Office Supply
17 W. Lawrence St. Pontiac

IMPERIAL BEAUTY SALON

Now at 219 Auburn Ave.

Smart Cut and Soft Permanent for the 1957 Version of the Feather.



Make Your Appointment Now

FE 4-2878

Edith Stenson, owner

Andre Presents 'HIGH FASHION' Permanent Waves

STYLED just for you

$7.50 - $10.00

Complete with Cutting and Styling



"WHERE SERVICE and QUALITY ARE SUPREME"

OPEN FRIDAY TILL 9 P. M.

No Appointment Needed! Immediate Service!

Andre Beauty Salon
2nd Floor—Pontiac State Bank Bldg.

Phone FE 5-9257

Right Answers Can Make You Richer by $500

That $500 in the pot can easily be yours . . . just read the clues and rules below and send us the correct solution for this week's puzzle. If you have the 16 answers right and if no one wins last week's puzzle, you can walk away just that much richer. Even with a winner for Puzzle No. 33, the right answers will still bring $100. What do you have to lose?

The puzzle consists of (1) a number of circles which contain a few scrambled letters, and (2) a corresponding list of clues to these words printed below. The object is to arrange each group of circled letters into a word that best fits its clue. The word which you select for Circle No. 1, then would be the one which you would print in the space to the right of (1) below.

You'll notice that some circles contain $ signs in pots of gold. You may use such a symbol as any letter you wish. However, it and all letters in that circle must be used. The $ sign, of course, can represent ANY letter in the word.

Do the same in all the other circles. Study the clues carefully and arrange all the letters into words that you believe best conforms to these clues. Use your $ signs to help you spell out the right words.

PUZZLE NO. 34

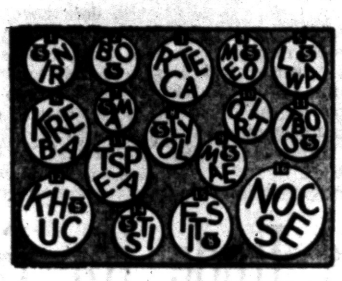

1 ..... 9 .....
2 ..... 10 .....
3 ..... 11 .....
4 ..... 12 .....
5 ..... 13 .....
6 ..... 14 .....
7 ..... 15 .....
8 ..... 16 .....

NAME .....
STREET ADDRESS .....
CITY ..... PHONE NO. .....

Clip Along Dotted Line and Mail

SOLUTION CLUES

1. A careless step on it will probably cause a fall.
2. His association with a thieving ..... will distress a young lad's mother.
3. It is stupid for a woman not to ..... properly to her husband's ambitions.
4. A man with a great deal of money usually wants this.
5. Should be kept in mind by a person concocting the perfect crime.
6. A boy would probably have to take his bike to a repair shop to get this fixed.
7. A local one may help you when you're lost.
8. The convalescent is cheered by visits from his ..... friends.
9. A bright student often enjoys the competition of this at school.
10. If troublesome, may well bring the police into action.
11. Awkward to be caught in when you can't get out.
12. ..... of beef will make a good stew.
13. A toy airplane wouldn't last long if put together only with .....
14. May help a comedian get laughs.
15. If properly employed, could save a man in a surprise attack by a thug.
16. Might be demanded loudly by a Scottish child on a visit to the U. S.

OFFICIAL CONTEST RULES

1. Anyone is eligible to enter the POT-O-GOLD contest with the exception of Pontiac Press employes or their immediate families.

2. A contestant may submit as many entries as he or she wishes but they must be on official entry blanks printed in this newspaper.

3. To submit an entry the contestant must print his answer words in the proper spaces, cut out the area enclosed by dotted lines and attach it securely to a 2-cent postcard. No entries will be acepted if they are in envelopes. Entries for Puzzle No. 34 must bear a Tuesday, January 29, postmark (or before). No entries received after that time whether mailed or delivered by hand, will be declared eligible. The Press is not responsible for entries lost or delayed in the mail.

4. Sorry, telephone calls or mail concerning details of the contest cannot be answered or acknowledged.

5. The Pontiac Press will award a cash prize of $100 a week to the winner of each weekly POT-O-GOLD contest. If more than one winning answer is received the prize will be divided equally among the winners. If any week or weeks should pass without any winners, the prize will be added weekly until a winning solution is submitted.

6. Winners will be awarded an extra cash bonus of $25 each if they are Pontiac Press subscribers of record on the day winners are announced. Only one such bonus can be awarded to each prize-winner no matter how many weekly prizes may accumulate.

7. Each week's puzzle will be published Monday, Wednesday and Friday until the contest's end. Either or all will be considered as official entry blanks.

8. Winners and correct solutions will be announced each Friday of the week following individual contests. Official keeper of answers will be Frederick C. Ziem, prosecutor for Oakland County. Only the General Features Corp., originators of the puzzles, will know the solutions until after each contest is over. Answers will be delivered to the Press judges by Mr. Ziem after the final deadline.

9. There is only one correct solution to the POT-O-GOLD puzzle, and only that correct answer can win. The decision of the judges is final and all contestants agree to abide by the judges' decision. All entries becoming the property of The Pontiac Press and none can be returned.

10. Completed puzzles must be addressed to POT-O-GOLD, POST OFFICE BOX 58, Pontiac, Michigan. Winners will be notified either by telephone or in the mails.

Momma-and-Poppa System Pays Off

Italians Stand Aces High in Bridge

By RELMAN MORIN
(For Hal Boyle)

NEW YORK (AP)—Experts estimate the bridge-playing population of the United States at around 40 million, give or take a few million.

★ ★ ★

Every hour on the hour, somewhere, Americans are playing, kibitzing, holding post-mortems, taking lessons, and telling stories of the slam that got away. We ought to be good at the game.

Yet the Bermuda Bowl, symbol of the world's bridge championship, has just gone over to Italy. Six Italian internationalists clobbered a top-flight American team by 10,001 points in 224 hands — a shocking margin.

Viewing with alarm, I called my old pal, Peter Leventritt, a member of the American team, to ask how this could come to pass.

"Perfectly simple," he said. "They outbid us, outplayed us, and outdefended us." No man to varnish facts, he.

★ ★ ★

The Italians used three separate systems, two of which can be understood by any nuclear physicist, or a good clairvoyant. Peter said they used some other curleycues in their offense as well.

But apart from these refinements, the basic reason for their success was simply momma-and-poppa bridge, polished to perfection.

"Those six play every day, and always together. No stakes, just for love of the game. They practice constantly together. So each one comes to know exactly what the other means by any given call.

"The American team? Shucks, we may not even see each other three times in a year."

Its almost a truism that a competent husband-and-wife team can give two experts, who haven't played regularly together, a real tussle at bridge. That is, assuming momma and poppa are en rapport, generally.

Leventritt is not one of those who downgrades the ability of women players.

Mrs. Helen Sobel, who played against the Italians, was the first woman from any nation to compete in the international tournament. "She's as good as any man alive," he said.

★ ★ ★

Ever wonder how it feels to play in such a contest?

Probably hundreds of thousands of kibitzers watched this one; it was televised. And the two big hotel rooms were packed with spectators, watching the hands on a mirror arrangement outside sound-proof booths. Kind of frightening.

Peter said he had less than eight hours sleep during the six days of the tournament. He couldn't unwind at home.

"I kept replaying the hands while I was asleep," he said. "Then I'd sit bolt up right, wondering. 'Now why did I do that?'"

★ ★ ★

Yep, the experts made common, ladies-afternoon-tea boners, too, four of them — a revoke, a lead out of turn, and two wrong cards pulled. Each team erred twice.

Once, the door of the booth accidentally came open a few inches. Leventritt and his partner arrived at a small slam. As they bid it, he said, he heard a roar go up from the crowd — indicating they had surpassed the corresponding Italian bid, in the other booth, on this hand.

"One of the Italians leaned over and congratulated us," he said.

Making it was something else again. Yes, the finesse worked.

★ ★ ★

A bit of unscheduled drama resulted from televising the proceedings, he said.

One night, Leventritt and his partner reached a contract in no trump that seemed headed for certain disaster. They had no stopper in spades. As the play started, the TV time ended and the cameras went elsewhere.

"In two seconds," he said, "the switchboards at the station and the hotel were jammed. People kept calling to ask if we made it."

Well, did they? Lady luck stepped in at that point. The Italians erred on the opening lead.

It was one of the few times the momma-and-poppa system failed.

No Indictments Given in McDonald Hearing

LOS ANGELES (AP) — The 1956 Los Angeles County grand jury, held over to consider actress Marie (The Body) McDonald's story of being kidnaped, has adjourned without returning indictments in the matter.

The jury retired yesterday after a three-day hearing in which Marie twice was called to testify. Foreman Warren Thorne said many of the jurors believe a serious crime may have been committed, but "the necessary 12 could not agree that an indictment would advance the apprehension and conviction of those responsible."

The jury urged continued police work in the case.

Marie had expressed hope earlier that John Doe indictments would be returned.

For Office Supplies See
BACKENSTOSE BOOK STORE
15-17 E. Lawrence St.

Richest iron ore deposits in the U.S. are those in northeast Minnesota with Duluth as the outlet.

(Advertisement)
Now Many Wear
FALSE TEETH
With More Comfort
FASTEETH, a pleasant alkaline (non-acid) powder, holds false teeth more firmly. To eat and talk in more comfort, just sprinkle a little FASTEETH on your plates. No gummy, gooey, pasty taste or feeling. Checks "plate odor" (denture breath). Get FASTEETH at any drug counter.

If you've always thought of bourbon as "too strong"
...try the lighter, milder 86 proof Old Crow! It's just as mild as your present brand of whiskey...and its distinctive taste has started a nationwide trend to light, mild bourbon!
TRY
OLD CROW
86 PROOF
$4.43 4/5 qt.
CODE #920
OLD CROW DISTILLERY CO., FRANKFORT, KY., DISTRIBUTED BY NATIONAL DISTILLERS PRODUCTS CORPORATION • KENTUCKY STRAIGHT BOURBON WHISKEY

SHOP NATIONAL'S Big Busy FOOD STORES
BEEF Trainload SALE
STEAKS
"VALUE WAY" TRIM-CORN FED BEEF
• SIRLOIN • ROUND • CLUB
• T-BONE • PORTERHOUSE
• SWISS • RIB • FLANK
lb. 69¢
CHUCK ROAST ..... NATIONAL'S VALUE WAY TRIM CHOICE CUTS LB. 39¢
RIB ROAST ..... STANDING 7-INCH SHORT CUT LB. 69¢
BONELESS BEEF .... LEAN PREDICED LB. 59¢
FRESHLY GROUND DAILY MADE
HAMBURGER 3 LBS. 95¢
GREEN GIANT PEAS OR NIBLETS CORN
YOUR CHOICE 303 CAN 12-OZ. CAN 15¢
Birds Eye Fresh Frozen FRENCH FRIES 5 9 Oz. Pkgs. 95¢
POTATOES
"MICHIGAN" U. S. NO. 1 ALL PURPOSE
25 LBS. FOR 89¢
WE RESERVE THE RIGHT TO LIMIT QUANTITIES
SALES PRICES EFFECTIVE THRU JAN. 26th
NATIONAL FOOD STORES
2375 Orchard Lake Ave. Sylvan Lake | 984 Joslyn Ave. Pontiac | 4889 Dixie Hwy. Drayton Plains
WE GIVE HOLDEN RED STAMPS

From The PRESS BOX

Muskegon has been awarded the 1958 Michigan Elks Bowling Tournament which got its start for the 1957 activities here in Pontiac last weekend.

★ ★ ★

Farmington's new wrestling team went down to its 2nd defeat in as many starts dropping a 39-3 decision to a veteran Williamston contingent last night. Randy Jordan, a 103-pounder, was the only Falcon winner.

★ ★ ★

The Detroit Tigers today signed three more rookies to 1957 contract. They are Max Simmons of Durham, N.C., Al Paschal of TCU and George Risley of Sacramento, Calif.

★ ★ ★

Latest prep basketball rankings show Pontiac and Walled Lake still holding second place in their respective "A" and "B" classes. Muskegon Heights and Manistee hold the top spots.

Other area teams, Northville, Troy, Utica and Rochester are among the top 15 in "B" ranks. Highland Park is 3rd behind Pontiac in "A."

★ ★ ★

Henry Kennedy, Michigan State's Big Ten cross country champ from Toronto, has been elected team captain for 1957. His younger brother Crawford becomes eligible as a sophomore next fall.

Lions Do Not Plan on "Dub"



HAPPY CAGERS — These happy Philgas warriors whoop it up after beating Drayton Drug, 70-62, in Monday night's crucial Waterford League basketball game at Isaac Crary Junior High. The win gave Philgas a 1st place tie with the Druggists. From left to right are Lester O'Shaughnessy, Gerald O'Shaughnessy, Bob Hobson, player-manager Junior O'Shaughnessy (getting a free ride), Tex Klaus, Marshall O'Shaughnessy and Ed McNamara. Absent from the joyous scene are Gerry McDonald, Nelson O'Shaughnessy and Don White.

Detroit Unable to Obtain Him Despite Ruling

Toronto Holds Option on Dublinski; Gilmer Rumored on Way Out

DETROIT (AP) — Tom Dublinski isn't in Detroit Lions' plans for 1957, not because the Lions couldn't use his quarterbacking talents, but because they can't get him out of Canadian football.

★ ★ ★

Coach Buddy Parker reported yesterday that Dublinski has been eliminated from consideration because the Toronto Argonauts of Canada's Big Four league have an option on him for 1957.

Commissioner Bert Bell of the National Football League has already barred any jumping without legal transfer between the two leagues.

He made the move after the Ontario supreme court upheld the legality of a 1955 option clause that the Lions held on Dublinski. That was the year that Dublinski chose to ignore his Detroit contract and signed with the Toronto club.

★ ★ ★

The Canadian court ordered Dublinski to pay the Lions $6,950 in damages.

Parker reportedly called Dublinski by telephone Sunday and offered him $11,000 for next season—provided that there was no option in his Canadian contract.

There are rumors that the Lions will drop their second string quarterback, Harry Gilmer, and go next season with Bobby Layne still in the first string slot, backed by Jerry Reichow, the former Iowa ace.



AP Wirephoto

HELPING THE ULCERS — With telephone in hand, coach Andy Tonkovich of the unbeaten St. Francis High School basketball team of Parkersburg, West Virginia, directs his team against rival Spencer, W. Va., last night, from a bed at a hospital where he was placed because of a perforated stomach ulcer. The game didn't hurt his ulcer as his team won, 85-56.

Saddler Retired, Hamia Is Contender

NEW YORK (AP) — Cherif Hamia, a clever curly-haired Algerian, leads the pack of challengers snapping at the world featherweight title now that Sandy Saddler has been retired.

The National Boxing Assn. hopped into the fray last night when Fred Saddy, secretary, said in Milwaukee winner of a bout between Hamia and Carmelo Costa of New York would be recognized as new champion.

★ ★ ★

The New York State Athletic Commission is expected to come up with some sort of a formula, involving the leading contenders, when the medical report on Saddler is digested.

Miguel Berrios of Puerto Rico, recently beaten by Gil Cadilli of San Francisco, probably will be in the midst of the scramble, Saddy said Berrios, who had been No. 2 in both NBA and Ring ratings, was dropped to third behind Costa after his defeat by Cadilli.

According to Saddy's formula, Hamia and Costa would have to file an agreement with the NBA to defend the newly won title within 90 days after their bout against the man designated as leading challenger by the NBA.

Hamia outpointed Costa in a Madison Square Garden 10-rounder, March 30, 1956 on a split decision. The nimble invader made a hit with the crowd although one judge voted for Costa 5-4-1.

The 126-pound crown was vacated yesterday when Charlie Johnston, Saddler's manager, said he was retiring the champ on the recommendation of Dr. Thomas W. Matthew, a neurosurgeon, who reported the boxer was "going progressively blind."

Dr. Matthew recommended retirement for the 30-year-old Saddler who was injured in an auto accident in July 1956 when a taxicab in which he was a passenger was in collision with a car. He was hospitalized for three weeks.

★ ★ ★

"He does have some sight at the present time," said Dr. Matthew. "If he does not fight, he may be able to retain that sight. If he continues to fight, there is a grave chance of total blindness."

Saddler said he had no definite plans for the future.

Tebbetts Likes Co-Favorite Role

Redlegs Regarded Highly

(One of a series of managerial views on the pennant races, written under the manager's own byline—Cincinnati Redlegs)

By BIRDIE TEBBETTS

NASHUA, N.H. (AP) — The Cincinnati Redlegs must be regarded as co-favorites for the National League pennant along with Brooklyn and Milwaukee.

We're in as good a spot as any. If we're not harassed by an unusual run of bad luck, I'll be sorely disappointed if we're not up there all the way.

Three years ago, when I came to the Redlegs as manager, I said improvement of the pitching was my number one task. I reiterated that statement after one year with the club, repeated it each year and now I'm repeating it again with this addition:

I believe an improvement is in sight for next year with Joe Nuxhall, Hal Jeffocat and Johnny Klippstein as the pitchers most likely to give the hurling a good lift. Nuxhall has a year of injuries behind him and if he can avoid injuries this year, should make the difference. Jeffocat will pitch more frequently and Klippstein will improve.

★ ★ ★

We look for Brook Lawrence to repeat his good year of 1956. We hope to realize the potential of Warren Hacker, Tom Acker and Don Gross, both young pitchers, have a year of experience under their belt. There is no better relief pitcher than Herschel Freeman. We expect Russ Meyer to help us. Yes, our pitching staff satisfies me.

Our team is stronger in more ways than just pitching. We are a year older and the experience of having gone through a very close pennant, in itself, makes us stronger. Our big hitters had good years but not great years and they will have them again in 1957.

I look for Ted Kluszewski to have a slam-bang season. Few people realized what a terrific handicap he played under last year.

★ ★ ★

There were days when he could hardly move but the big guy never complained, never asked for an out and played despite handicaps that would have felled most other players.

★ ★ ★

I hear big Klu is 100 per cent again and that's the best news I've heard all winter. With such fellows like Wally Post, Frank Robinson, Gus Bell, Ed Bailey and Smoky Burgess to provide the power and Roy McMillan and Johnny Temple furnishing everything else, we should have few worries. I think we have the strongest bench in the league.

'Jacks Hope for an Upset

There's trouble brewing for Pontiac's Valley conference leaders in Friday night's basketball argument in the West Huron street gymnasium.

At least that's the word filtering down from the upstate headquarters of Arthur Hill's representatives, who provide the opposition. Lumberjacks propose to go for what their cross - town Saginaw High rivals, Saginaw High's Trojans, almost did, last week. Trojans gave up a 64-59 win to Art Van Ryzin's Chiefs only in the final minute.

But there's this difference in the two threats. Saginaw High is in 2nd place, while Chuck Fowler's club is fighting to stay out of the cellar, which it currently occupies, for the first time in many years. Hills have won only one SVC game, a victory last week over Flint Central. Hillites and Pontiac shared the SVC "mat" in 1957.

★ ★ ★

However, Chiefs are rated favorites, off their 5-0 (7-0 overall) record, to continue their win streak.

Bruins Trade for Goalie

BOSTON (AP)—The Boston Bruins have lifted 25-year old Donald Simmons from the minors in an effort to solve their major league goal tending problem.

The Bruins' National Hockey League entry last night announced the acquisition of Simmons from Springfield of the American League in a deal for rookie goalie Norm Defelice, defenceman Jack Bionda and an unnamed player to be delivered next year.

★ ★ ★

The Boston club retained an option to repurchase Bionda whom General Manager Lynn Patrick said would be missed but that he had to give something to get Simmons.

Recently veteran goalie Terry Sawchuk quit the team because of nerves and, though the door has been left open for Sawchuk's return, something had to be done immediately to keep the Bruins in NHL contention.

★ ★ ★

Defelice, who had spelled Sawchuk earlier in the season with a 3-3-1 record, has had the jitters since being recalled from Hershey. The Boston team has lost twice and tied once since his return and fallen to third place in recent days after leading the league through most of the first half of the campaign.

Simmons was scheduled to report to the team this morning for practice at the Harvard rink. He is a 5-10, 160 pounder from Port Colborne, Ont.

Patrick calls him "one of the most promising young goal tenders in hockey."

"I first saw him two years ago last fall when we played Springfield in an exhibition game. We threw everything at him that night and he beat us 1-0. Right then and there, I was sold on the kid. If we hadn't made the trade for Sawchuk with Detroit, I was going to draft Simmons. That's how impressed I was with him."

Alpena Club Plans 'Snow Train' Trip

Arrangements have been completed for the annual "snow train" trip to Alpena for the upstate city's big winter carnival Feb. 9-10.

There are between 50-60 former Alpenans in Pontiac and many are expected to join the some 600 other members of the Alpena club of Greater Detroit who are expected to make the trip by Grand Trunk train. This is the 23rd annual winter affair at Alpena. Train leaves Pontiac, enroute from Detroit, at 1:15 a.m. Feb. 9.

20 Pass Rolladium Dance Skating Tests

Twenty skaters in six divisions were successful last night in passing dance tests at Rolladium. Biggest group was the No. 2 dance bar hopefuls, all of whom made the grade.

The successful skaters were:

No. 1 dance bar—Betty Vernon, Rolly Lund, Pam Guida, Chuck Pokerny; No. 2 bar—Yvonne Gibbs, Dorothy Ligon, Ron Miller, Judy Hartman, Ricky Martins, Sue Welch, Nancy Wells, Irene Shira, Mary Alice Clouse, Betty Vernon, Diane Clouse; bronze bar—Betty Hyslop, Rae Lynn Sheldon, Paula Berrmeister, Kurt Kuhne; bronze bar (freestyle) — Mary Alice Clouse; bronze medal (freestyle)—Derene Pokorny; silver bar dance—Betty Legare.

Nation's Best in Tournament

Thunderbird to Open Saturday With Forty Top Pros Competing

PALM SPRINGS, Calif. (AP) — Forty of the nation's best professional golfers took final practice rounds today for the $15,000 Thunderbird Invitational which gets under way over the 72-hole route tomorrow.

★ ★ ★

Heading the array is Jimmy Demaret, the 1956 winner who is making his first tournament appearance this year. The widely known Texan was sidelined temporarily by a virus ailment.

Also here are the winner of the 1957 tournaments to date — Ed Furgol, fresh from his triumph in the Caliente Open Sunday; Jay Herbert, the Bing Crosby Tournament winner, and Doug Ford, who captured the rich Los Angeles Open.

★ ★ ★

For two rounds the pros, handpicked by the Thunderbird golf membership, play in best ball pro-amateur competition with the club members, keeping their own medal scores for the 36 holes.

The pros finish the final 36 holes alone.

Advance Sale High for Open

HOUSTON, Tex. (AP) — More than enough cash for the $36,000 prize money in the Houston Open Golf Tournament Feb. 21-24 has been raised through advance ticket sales.

Chick McCarthy, chairman of the sponsorship committee of the Houston Golf Assn., said 370 sponsorship committee of the Houston Golf Assn., said 370 sponsorships already have been sold at $100 each. The sponsorships are good for 20 tickets and special privileges for a $5,000 pro-amateur event to be held Feb. 19.

Eastern, Washington Junior High Winners

Fred Brooks meshed 24 points to spark Eastern to a 47-38 victory over Lincoln Tuesday afternoon in a Pontiac Junior High League basketball game at Eastern. It was Eastern's 2nd league win in four attempts.

Washington won its 3rd loop game in four starts with a 62-20 rout of Madison on the Washington court. League-leading Jefferson was idle yesterday.

In junior varsity contests, Lincoln nosed out Eastern, 33-32, and Washington defeated Madison, 32-28.

Brother Act!

This Quintet Really an O'Shaughnessy 5

By BILL CORNWELL

The O'Shaughnessy basketball team — oh, excuse me, I mean the Philgas basketball team — won an important game Monday night.

A team which has never before been a contender for title honors in the Waterford Township Recreation League downed perennially strong Drayton Drug Monday night at Isaac Crary Junior High.

The 70-62 victory gave Philgas a 1st place tie with the Druggists at the season's halfway mark. Each club boasts a 6-2 record.

You must pardon my error in calling Philgas the O'Shaughnessy team because it's a natural mistake.

Five members of Philgas' 10-man squad are named O'Shaughnessy — and they're all brothers. The No. 1 O'Shaughnessy is player-manager Junior. Supporting him are Lester, Gerald, Marshall and Nelson.

Completing the Philgas roster are Bob Hobson, Tex Klaus, Ed McNamara, Gerry McDonald and Don White. Hobson, Klaus and Gerald O'Shaughnessy provide most of the scoring punch, but balance has been a Philgas trademark this season.

This is Philgas' 4th year in the Waterford League and the 1st time the club has been a winner, let alone a championship aspirant.

Both of Drayton's losses were administered by Philgas. The Philgas team dropped decisions to Davis Machinery of Ortonville and Matthews-Hargreaves after conquering its 1st five opponents.

The triumph over the Drug quintet spiced up the league race and made Philgas a firm believer in the adage "all things come to those who wait."

Lightweights in Televised Bout

CHICAGO (AP) — The International Boxing Club's youth movement unfolds on national television tonight when a pair of 20-year-old lightweights, Carlos Ortiz of New York and Chicago's Bobby Rogers, meet in a 10-round bout.

★ ★ ★

The Chicago Stadium attraction, 10 p.m. EST, ABC, marks Rogers' first TV appearance. Ortiz has had several such shots and is well known in the East after registering 19 straight victories as a pro, following 27 successive triumphs in the amateur ranks.

★ ★ ★

Ortiz, mainly because of his record, rules a 2-1 favorite but Chicago ring experts wouldn't be surprised to see an upset by Rogers, a $60-per-week laundry worker who has a vicious, short right hand punch.

Basketball

HIGH SCHOOL SCORES

Rochester 70, W. Bloomfield 45
Lakeville 43, Millington 40
Romeo 64, Fraser 29
Inkster Roosevelt 89, Oak Park 29
Mt. Clemens 58, Roseville 39
RO Shrine 81, St. Anthony 35
Waterford 62, Milford 41
Ortonville 49, Bloomfield Hills 43
Madison 50, St. James 36
Imlay City 62, Almont 47
Utica 53, South Lake 52
OL St. Mary's 54, RO St. Mary's 47
Spring Arbor 91, Sand Creek 49
North Branch 62, Bad Axe 51
Frankenmuth 61, St. Charles 42
Mayville 56, Harbor Beach 48
Deckerville 83, Ubly 51
Carson City 47, Fowler 40
St. Louis 55, Edmore 50
North Branch 62, Bad Axe 51
Center Line 72, Lakeview 45
Lakeshore 48, Mt. Clemens St. M. 38
Lawton 48, Pennville 42
Schoolcraft 58, White Pigeon 45
Centerville 53, Constantine 52
Lakeview 64, Stanton 38
Carson City 47, Fowler 40
Dowagiac 67, Watervliet 33
Bay City Central 80, Bay City Handy 37

TUESDAY'S COLLEGE BASKETBALL

Canisius 70, St. Bonaventure 63
St. Francis, Bkn. 69, Siena 50
Glenville, W. Va. 111, Davis-Elkins 78
Georgia Tech 81, Auburn 74
Memphis State 89, Tenn Tech 73
St. Thomas, Minn. 69, Marquette 63
Indiana State 111, Eastern Illinois 91
Detroit Tech 83, Assumption, Ont. 77
Findlay 69, Ohio Northern 63
Lawrence Tech 76, Selfridge AFB 74
Idaho 69, Washington State 57
San Jose State 77, Fresno State 75

BIRMINGHAM HOCKEY LEAGUES

Junior League

	W	L	T	P
Green Hornets	3	1	0	6
Eldorados	2	1	1	5
Banshees	2	1	1	5
Yellow Jackets	0	4	0	0

Intermediate League

	W	L	T	P
Barons	3	0	1	7
Blue Bombers	2	0	1	5
Jets	0	2	2	2
Red Wings	0	3	0	0

Adult League

	W	L	T	P
Gert's	3	2	0	6
Varsity Shop	4	2	0	8
Bull Dogs	3	2	0	6
Walnut Lake	1	5	0	2

Spills Plentiful at Cleveland's 6-Day Bike Race

CLEVELAND (AP) — A six-day bicycle race got under way at the Cleveland Arena before an estimated 3,500 fans last night with Erwin Pesek of Chicago and Paul DePaepe of Belgium grabbing the lead in a midnight jam.

★ ★ ★

Spills were plentiful in the early going, with 11 riders down in the first hour. The west bank of the track, scene of the worst crashes, was tagged "dead man's curve" by the contestants.

Nino DeRossi of Italy suffered a broken nose and a cut on the forehead that required 10 stitches when he was spilled as he was coming off the 50 degrees banking in the middle of the pack.

Women in Golf Meet

FORT LAUDERDALE, Fla. (AP)—The qualifying round of the Helen Lee Doherty Golf Tournament began today with 96 women amateurs shooting for the 32 championship flight berths.

Most of the country's top amateurs are entered.

Olympic Games Lose $450,000

MELBOURNE, Australia (AP) — The 1956 Olympic Games were run at a loss—and quite a big one.

As the Games ended last month, officials believed there would be a small profit but in the past six weeks many bills have come in—and every one is higher than anybody figured.

★ ★ ★

The full amount of the loss cannot be assessed yet but the Melbourne Argus said today it might be close to a maximum of $450,000 underwritten by the Victorian government.

★ ★ ★

The total figure will not be known until all debts are settled and assets, such as sporting equipment at the Olympic Village, sold.

The Victorian government last year guaranteed the Olympic Organizing Committee an over draft of $450,000. The federal government agreed that should the state government have to make good any of this guarantee it would share the costs equally.

BC Trojans Grab League Cage Lead

Victory over the Rough Riders, 36-13, yesterday gave Trojans a half game lead in the Boys' Club Biddy League. In a thriller, Globe-Trotters edged Warriors 30-29.

Don Lunsford set the Trojan pace with 11 points.

Harold Singleton's 21 led Trotters. Harold is the loop's top scorer. Larry Blackburn and Dennis O'Berry had 12 and 10 respectively for the losers.

Hawks play Jets, Trojans meet Royals in today's games.

Madelans' 26 Points Pace Eaglets' Win

Pete Madelans had himself a scoring "ball" last night when the agile St Mary's Eaglet cager fired 26 points to pace the Orchard Lake squad to its 5th Suburban Catholic League win 54-47, over Royal Oak St. Mary's. It gives them a 5-1 mark in the circuit, 7-1 overall.

★ ★ ★

Royal Oak led at the first period 19-12, but at halftime Eaglets had recovered their wings and held a 24-22 edge. They were never again headed, in the tilt at Royal Oak, that saw the Orchard Lake five rebound from last week's first defeat. Shrine trampled St. Anthony 81-35 Tuesday night, led by Tom Roper's 34 points.

ORCHARD LAKE	FG	FT	TP	RO ST. MARY	FG	FT	TP
Madelans	8	10	26	Hall	0	1	1
Monius'o	2	4	8	Costello	3	7	13
Frank'iak	3	5	11	Crawford	5	2	12
Krasowski	1	1	3	Smuts	2	3	7
Char'ski	2	2	6	Nutt	1	2	4
				Alsheskie	4	2	10
	16	22	54		15	17	47

Score by Periods

Orchard Lake	12	12	11	19—54
Royal Oak	10	3	6	19—47

Husky 3rd Quarter Gives Booth Cagers 57-55 Win

A big 3rd quarter rally enabled Booth Homes to squeeze by the Boys Club, 57-55, in last night's top City League basketball game at Jefferson Junior High.

Trailing at halftime, 31-21, Booth Homes struck for a one-sided 22-6 edge in the 3rd period to gain the verdict. Boys Club's 4th stanza surge fell shy of the mark.

Bill Dunston tallied 15 points to lead Booth to its 3rd American League win in seven starts. Jerry Nosek of the Boys Club took game scoring honors with 18.

A 10-8 superiority in the 4th quarter brought Griff's Grill a narrow 42-40 triumph over the Pontiac Merchants in a National League contest.

Chuck Franklin rang up 13 points for Griff's, which tied the Calgon Kids for 1st place. Jerry Honchell scored 11 for the Merchants.

In Class D action at Lincoln Junior High, a 13-point effort by George Miller paced unbeaten Green's P & H to a 47-29 decision over Beedle's Cut-Rate. Gale McAnnaly notched 11 for the losers. It was Green's 4th National division win.

The Coca Cola Hawks defeated the Northerns, 37-29, in International loop play. Stan Austin of the Hawks and Northern's Tom Hyatt each made 14 points.

In a scheduled National League game, the Blue Devils forfeited to the Doodlebugs.

City Cage Slate

TONIGHT'S GAMES

Adult Leagues at Pontiac High

7 p.m. — CIO Local 594 vs. Lakeside Royals (American League)

8:30 — Walled Lake Super Market vs. Clarkston Merchants (American League)

Class D Leagues at Lincoln

7 p.m. — Central vs. Celtics (International League)

8 p.m. — Blackhawks vs. Coca Cola Hawks (International League)

9 p.m. — Home Lunch vs. Elks (National League)

THURSDAY'S GAMES

Adult Leagues at Pontiac High

7 p.m. — Shaw's Jewelers vs. Boys Club (American League)

8:30 — Booth Homes vs. Clarkston Merchants (American League)

City Ice Carnival This Weekend

The annual City Ice Carnival, co-sponsored by the Pontiac Parks and Recreation Department and the North Side Community Club, will be held Saturday and Sunday at the North Side ice skating rink, Montcalm and Edison streets.

Skating races for boys and girls of all ages are scheduled for the two-day weekend affair. Also on the agenda are figure skating trials and competition for Pontiac's Ice Queen.

These events are open to all residents of Oakland County. All entries must participate in Saturday's qualifying events to be eligible for Sunday's final competition.

A feature of the carnival will be an exhibition hockey game Saturday afternoon between Nestor's All-Stars, Junior Hockey Tournament champions, and a squad of all-stars picked from the remaining tourney teams.

Miss Suzanne Danner, 1956 Ice Queen, will reign over the proceedings on a throne made of five tons of ice.

Entry forms for the various events may be obtained at the Parks and Recreation Department or the North Side skating rink. Further carnival information is available by calling the recreation department, FE 3-7131.

Chisox Sign 2 More

CHICAGO (AP) — The Chicago White Sox had 12 players under contract for 1957 today with the addition of outfielder-pitcher Bob Powell and catcher Les Moss.

Complete Grid Staff

AUSTIN, Tex., Jan 23 (AP) — University of Texas Head Coach Darrell Royal said yesterday his football staff is complete with the addition of Charles Shira.

Shira, 30, is a former star tackle at Texas A&M and West Point.



AP Wirephoto

HEADING NORTH — Paul "Bear" Bryant (left) head football coach at Texas A & M College bids farewell to his assistant coach, Jim Owen, who leaves for the University of Washington where he will assume the duties of head coach.

At PHILIP'S
SALE
Sporting Goods
Ladies' and Men's
Figure Skates
Reg. $15.10 NOW $9.98



17.10 MEN'S HOCKEYS 11.98
4.98 KIDDIES OUTFITS 3.99
3.95 JON-E HAND WARMERS 2.98
45c JON-E FLUID 34c

ICE FISHING TACKLE
5.95 BARLUND ICE AUGER 4.98
8.95 HEAVY ICE SPEARS 6.99
1.35 TIP-UPS 1.00
GLASS ICE RODS with Line 79c

13.50 LUND SKIIS 10.98
12.00 BAROMETERS 9.98
32.50 3-Pc. LUGGAGE SETS 18.98
5.00 LEATHER WALLETS 3.75
25.00 SKYWAY PULLMAN 18.75

PHILIP'S Luggage Sporting Goods
79 North Saginaw St.

AAA
RESCUE
of 43,000 motorists

During the five days ending January 14, 1957, days of severe cold, snow and ice, the Auto Club road service rescued 43,227 stranded Club members and their stalled cars.

It was a spectacular, mammoth project, incomparably beyond any other similar service to motorists anywhere.

It pays to belong, it pays to have this friend in need. Why can't you?

AUTOMOBILE CLUB of Michigan
IT PAYS TO BELONG
VISIT OR PHONE YOUR NEAREST OFFICE
A. J. BOGUE, Mgr.
63 N. Perry St.—FE 5-4151
R. L. Taft, FE 2-6919 · R. A. Warken, FE 2-6240
C. H. Burns, FE 2-2132 · F. G. Tynan, FE 4-2891
K. L. Long, FE 2-7412 · Virgil Keener (Holly) MElrose 7-7451
H. W. McNalley, OL 2-7741

Rochester Beats Lakers, 70-45

Skippers Rip Milford, 62-41

By H. GUY MOATS

Waterford and Rochester came through according to predictions Tuesday night in non-conference basketball games that highlighted a rather thin schedule.

★ ★ ★

Because of the end-of-semester period, fewer contests were offered fans last night. Despite the absence of league tilts, there were several sizzling battles.

Skippers invaded the Milford court to administer a convincing 62-41 licking to their hosts. Led by John Harrington's neat total of 23 points, the Skippers jumped off to an early lead and were in front all the way. Chuck Gillis backed Harrington up with a solid 18 points, while the Milford crew was led by Jerry Stanley and Frank Redman, each with eight points. Victory was Waterford's 4th against 3 losses.

West Bloomfield ran into a hot Rochester club on the Falcons' own floor and emerged on the short end of a 70-45 count. Coach Gene Konley pulled his first stringers at the half, but his subs almost equalled the production of the Lakers in the 2nd half.

Intermission score was 49-24. Jim Van Nocker had 17 for the winners, all in the 1st half. Dave Peters, who hit a record 40 last Friday, cooled off to an even dozen. Big Rolf Gordhamer had 18 for the Lakers, tops for the game.

One of the close ones was the Utica-South Lake fracas at South Lake, won by Utica 53-52 in the last three minutes after the count had been tied at 48-48. Led by Lou Haase's 20 points, it was Utica's 6th straight and the 3rd for the leading Bi-County loop team.

In other tilts Mt. Clemens dumped Roseville 58-39, led by big Ed Noe with 17 points. Madison swamped Ferndale St. James 50-36.

WATERFORD	FG	FT	TP
Liskey	1	2	4
Harr'gton	7	9	23
Gillis	6	6	18
Salathiel	1	0	2
Divine	3	0	6
Roth	1	0	2
Strubel	3	1	7
	22	18	62

MILFORD	FG	FT	TP
Kelly	1	5	7
Burkland	2	0	4
Sandford	3	1	7
Stanley	4	0	8
Johnstone	2	0	4
Redman	3	2	8
Bedford	1	0	2
Kauppi	0	1	1
	16	9	41

Score by Periods

Waterford	17	11	15	19—62
Milford	6	11	11	13—41

ROCHESTER	FG	FT	TP
VanNock'r	8	1	17
Ebersole	2	0	4
Lothery	2	3	7
Peters	5	2	12
Roberts	2	2	6
Eldred	4	2	10
Hart	1	0	2
Eberline	3	0	6
Montross	2	0	4
Lickert	1	0	2
	30	10	70

W. BLOOMFIELD	FG	FT	TP
LePratt	3	2	8
Fockler	2	2	6
Gordha'er	9	0	18
Dubois	0	1	1
Lucadem	3	4	10
Hollister	1	0	2
	18	9	45

Score by Periods

Rochester	24	25	7	14—70
W. Bloomfield	10	14	12	9—45

Pick Tourney Cage Officials

Lansing Meeting to Determine 400 Referees for Lower Peninsula

LANSING (AP) — More than 400 officials or the state high school basketball district and regional tournaments in the Lower Peninsula will be selected at a day-long meeting Saturday in Lansing.

★ ★ ★

A 15-man basketball tournament officials committee will name the whistle-tooters to work the 83 district tournaments March 5-9 and the 23 regional eliminations March 12-16.

Officials for the quarter-finals March 20 and the semi-finals and championship games March 22 and 23 will be selected from those working the district and regional games.

The Upper Peninsula will select its officials at a meeting Feb. 4.

★ ★ ★

The officials committee, composed of coaches, athletic directors and members of the athletic council of the high school athletic association, will name the men to work the tournaments from a list of more than 500 registered coaches available.

The officials receive $17.50 plus mileage per day for district and regional games and $25 per day plus mileage, lodging and meal allowances for quarter-final semi-final and championship games.

Sinko in Line for BU Football Coaching Job

BOSTON (AP) — The Boston Record reports that Steve Sinko has the inside track to the head football coaching job at Boston University.

Sinko has been a line coach under Buff Donelli who resigned recently to accept a similar post at Columbia University.

BRAKES RELINED
Ford, Chevrolet, Plymouth . . . complete brake relining . . . First quality, fully guaranteed.
SPECIAL
Complete Job $14.95
Parts & Labor
MARKET TIRE CO.
Open 9 to 9
77 W. Huron St. FE 8-0424

Imlay City Trips Almont; Romeo Rips Fraser, 64-29

Unbeaten Imlay City, South Central League leader ran its string of victories to nine in last night's sharp win over a once-beaten Almont club at Imlay City. The victors were in front all the way, closing with a 62-47 count over the Southern Thumb's top club.

Romeo blasted Fraser 64-29 at Romeo in a game marked by Fraser's attempts to "freeze."

Some fine scoring was turned in by both clubs, topped by Larry Dorow's 25 of Imlay and Larry Kersten's 19. The game was fairly close to the 3rd period when Almont faded.

Imlay returns to league action Friday against North Branch and puts it 3-0 loop mark on the line. North Branch is 3-1.

Fraser's "freezing" efforts backfired when it scored one lone point in the first period, to six for Romeo. Bill Redman, Don Fowler paced the winners.

Lakeville trounced Millington 43-40, grabbing its win in the last three minutes after trailing most of the way. Emmett Marston had 22 for the winners.

Box scores:

IMLAY CITY	FG	FT	TP
Dorow	9	7	25
Hoeksema	6	5	17
Whitkopf	5	0	10
Cameron	1	0	2
Vlieg	2	2	6
Ward	1	0	2
	24	14	62

ALMONT	FG	FT	TP
Kersten	9	1	19
Hartway	3	2	8
Illonc'e	1	0	2
Ostrander	4	3	11
Hough	2	1	5
Forsythe	1	0	2
	20	7	47

Score by Periods

Imlay City	12	15	12	23—62
Almont	11	9	8	19—47

ROMEO	FG	FT	TP
Redman	8	0	16
D. Fowler	6	2	14
Williams	4	3	11
J. Fowler	5	0	10
Dallwitz	2	0	4
Meyer	1	0	2
Proper	1	1	2
Kerr	0	1	1
Ritter	1	0	2
Roberson	1	0	2
	29	6	64

FRASER	FG	FT	TP
Balch	1	0	2
Burbett	2	0	4
Burke	1	6	8
Dobrie	4	1	9
Kunnath	1	4	6
	9	11	29

Score by Periods

Romeo	6	24	22	22—64
Fraser	1	10	7	11—29

Injury Delays Arbour Return

DETROIT (AP) — The kidney injury to defenseman Al Arbour appears more serious than first believed, the Detroit Red Wings report.

Arbour, a rookie, was hurt in Sunday's Red Wing victory over New York. The Wings said at first he would miss only Thursday's game against Chicago.

But an examination yesterday revealed that Arbour would not be able to play until the weekend of Feb. 2-3 at the earliest and will be in the hospital until at least Monday.

Gordon Strate, a newcomer to the National Hockey League, was called up from Edmonton of the Western League as Arbour's replacement.

Ortonville Beats Bloomfield Hills

With only four minutes remaining, in last night's cage encounter at Ortonville the host club broke a 37-37 knot, went on to beat Bloomfield Hills 49-43. Contest was one of the area's closest, with the clubs exchanging the lead frequently.

Buckets by Bob Hutchings and Charley Graves, plus a couple free throws by the same pair put on the clincher for Ortonville. Hutchings' 19 points was tops.

ORTONVILLE	FG	FT	TP
Graves	4	0	8
Follis	2	1	5
Palishan	0	2	2
Hutchings	7	5	19
Uloth	2	1	5
Reinker	1	1	3
Carter	3	1	7
	19	11	49

BLOOMFIELD	FG	FT	TP
Drury	5	4	14
Ewing	2	0	4
Elston	4	1	9
Barrett	4	1	9
Danziger	2	0	4
Mezey	0	3	3
	17	9	43

Score by Periods

Ortonville	12	13	10	14—49
Bloomfield	11	16	9	8—43

Ice Fishing Derby Date Set by Waterford C. of C.

Although a specific date has not been set for the Waterford Township Junior Chamber of Commerce ice fishing derby, plans are underway to make this affair one of the greatest, according to Gene Kelly, chairman.

Prizes for the largest catch and for the most fish caught in the one-day affair usually attracts sportsmen from all over Michigan and contesting is open to everyone except Jaycee members.

Hawks Lack Balance Losing to Leaders

By THE ASSOCIATED PRESS

The St. Louis Hawks, for all their dealing in coaches, have still failed to come up with a stopper for what looks to be their major weakness — someone to help out Big Bob Pettit.

Another sparkling Pettit performance was wasted last night as Fort Wayne, with far more balance, defeated the Hawks, 97-87 to strength their grip on first place in the National Basketball Assn.'s Western Division.

Syracuse University played its first football game in 1899 against the University of Rochester.

SKATING NIGHTLY
Wednesday Thru Sunday
8 to 11
Sat. and Sun. Matinee
2 to 4:30 P.M.
Closed Mon. and Tues.
ROLLADIUM SKATING RINK
4757 W. Huron St. FE 4-3677

Boys' Clubber Trains Himself Out of Fight

Scheduled to appear on a TV bout Monday night, in the Detroit Golden Gloves tournament. Don Cole of Boys' Club missed the assignment. Don had trained too well, and too hard. He trained himself down below the weight limit of the class in which he was entered.

Cole was entered as a light-heavyweight, but when he weighed in, was found to be six pounds under that limit for the novice class.

SALESMEN

Why Sell Small Stuff When You Can Sell BIG! When we say "big," we mean big sales on a product that is large in size and second in importance only to a home. We mean cars. Buick cars. When you sell Buick, you sell the most popular big car in the country. A car that is consistently tops in owner loyalty. A car with a steady clientele of repeat customers. We're looking for men who want a steady job with a firmly established outfit, men who want to make a substantial income with unusual opportunities for advancement. Interested? See Mr. McComb, Community Motor Sales, Rochester, Michigan, OLive 2-9481.

Pontiac's Exclusive Muffler Specialists
5 Day Special — January 21 Thru 26
FACTORY-TO-YOU — NO MIDDLEMAN
KING'S MIDAS MUFFLERS
FREE Installation!



CHEV. 1941-'53 $7.99
15 Minute Service
Clamps Extra
Written factory guarantee for the lifetime of your car.
Against Rust-Out, Burn-Out and Blow-Out
ALL YOUR EXHAUST NEEDS UNDER ONE ROOF
256 S. SAGINAW FE 2-1010
Next to Jerome Olds

STYLE!
VALUE!
VARIETY!



Men's Argyle DRESS SOX
Reg. $1.00 a Pair
3 Pr. $1.25



Men's FELT HATS
$2.98

Men's Jersey Work GLOVES
Regular 35c
4 Pr. $1.00

Men's Canvas Work GLOVES
Regular 29c
5 Pr. $1.00

MEN'S HOODED SWEAT SHIRTS... $2.98



Ivy League KHAKIS
Tan, Black, 27-34
$3.98

BOYS' Sport Shirts
Values to $3.95
$1.00



MEN'S SWEAT SHIRTS
Blue - Grey - White - Red
Reg. $1.98
$1.49

WE RENT TUXEDOS

Dave's
158 N. Saginaw (Next to Sears)

Huddik's Semi-Annual Clearance Sale Now On!

SOCIETY BRAND SUITS
VALUES TO $100.00
NOW $79.80

CALVERT SUITS
VALUES TO $82.50
NOW $69.80

TOWNE HOUSE SUITS
VALUES TO $65.00
NOW $49.80

SPORT COATS
VALUES TO $55.00
NOW $34.80
VALUES TO $39.50
NOW $29.80

ALL TOPCOATS AT SIMILAR REDUCTIONS

Famous Maker Colored SHIRTS
VALUES TO $5.00 NOW $2.99

SLACKS
VALUES TO $25.00
NOW $18.80
VALUES TO $17.95
NOW $13.80

Huddik's
Twenty-Three North Saginaw, Pontiac, Mich.
Open MON. & FRI. 'til 9 P. M.
CHARGE ACCOUNTS AVAILABLE

January WHITE Sale



But you've never even heard of a January White TIRE Sale, let alone seen one. But here's an honest to goodness one. We are selling whitewalls from the blackwall price list. Hard to believe? Come in and see!

All General Whitewall Tires
at BLACKWALL PRICES
We repeat, all General white sidewall tires at blackwall list prices! You won't want to miss this tremendous January event. Sotp in ! !
ALL BLACKWALL TIRES REDUCED, TOO!

Ed Williams Tire Co.
THE GENERAL TIRE
KRAFT SYSTEM RECAPPING
451 S. Saginaw at Raeburn

CHEVROLET NITE SERVICE

FOR YOUR CONVENIENCE

DON'T PUT OFF NEEDED SERVICE

Just Because You Can't Take Time During the Day

USE OUR CONVENIENT NITE SERVICE

Leave your car between 4 and 5 P. M.—It'll be ready at 8 A. M.

We have found that many of our customers must use their car during the day and just can't take the time during the day for needed and necessary maintenance or repair service. And so, we have extended our service hours—to better serve the Chevrolet owners of this area.

Even if your car requires some minor body or fender work—we'll get it done for you—overnite.

And — it costs no more — as we operate on an established flat rate schedule with our experienced men using the very latest methods and equipment to assure you the very best workmanship.

Don't Drive a Car That's Not Right
Get It Serviced by North—at Night

NORTH CHEVROLET

1000 S. Woodward Birmingham MI 4-2735

DISTRIBUTOR of

Service Station Equipment

- Sunnen Pine Hone Equipment
- Blackhawk Porto Power
- Proto Tools
- Globe Hoists
- Champion Air Compressors
- Bink's Spray Equipment
- ARO Lubrication Equipment
- Sioux Valve Equipment and Tools
- Chicago Pneumatic Tools
- Bean Visualiner & Wheel Balancers

PONTIAC MOTOR PARTS

"Parts Headquarters for the Doctor of Motors"
Automotive Parts and Equipment

29 Auburn Ph. FE 2-0106

Another Firestone 3-Day Special



DECORATOR CUSHIONS

Reg. 2.98

99c

- Filled with shredded foam rubber and select quality cotton
- Covered with 3.00 to 5.00 per yard decorator fabrics

Exclusive Colors, Patterns, Designs—

- Bark Cloth • Everglaze Chintz
- Antique Satin • Gold Overlays
- Clipper Cloth • Glo-Sheen

Get 'em 'fore they're gone
Limit 4 to a customer

Firestone STORES

140 N. Saginaw FE 5-2620
146 West Huron FE 2-9251

First Fox Hunt Set for Sunday

Members of the Oakland County Sportsmen's Club will meet at the clubhouse, Waterford, next Sunday morning at 8:30 for the season's first fox hunt.

Lewis Wrenn, fox hunt chairman, says the location for the hunt will be in the Holly Recreation area. Hunters will depart promptly at 9 o'clock.

Members will use shotguns with shot size no larger than No. 2's. Rifles will not be allowed.

Plans call for at least one round-up prior to luncheon, and two or three hunts in the afternoon. The group will hunt as four teams, with each team assigned one side of a section of land. Then at a given signal, all hunters will converge toward the center of the area.

Club members are cordially invited to take guests.

Along the Outdoor Trail





H. GUY MOATS
Outdoor Editor, Pontiac Press

Pike's 2nd Trip Fatal

Oxford ice-fisherman Dick Schonbok, 166 Cherry Dr., Rte. 1, on the shore of Cranberry Lake, got a new slant on a big pike's actions first of the week when he speared a 13-pound-14-ounce northern near his home.

★ ★ ★

Schonbeck, a off-season construction worker (Cooke Const. Co., Detroit) with a lot of wintertime to fill, was fishing from a shanty on the lake ice. He had a small shiner minnow for a lure. The 38½ inch northern came along and was hit on the head with Schonbok's spear, but managed to shake loose.

"Then I was surprised to see him come back, about five minutes later," the fisherman reported. "Whether he was hungry, or just bullheaded, I don't know. But this time I got him for keeps."

★ ★ ★

Other ice-fishing enthusiasts nearby who saw the prize tossed on the ice included neighbors Mr. and Mrs. Adam Kraus, Mrs. Russell Pierce and Joyce Pierce. They had been taking some perch and Krause landed a small pike.

OCSC, Vickers Clubs Split Rifle Match

Oakland County Sportsmen's club marksmen divided a rifle match the last weekend, with Detroit Vickers club shooters. OCSC took the "scratch" division with a high-five total of 955, while Vickers won the handicap, with 1032. OCSC had 1022 with handicap, Vickers 868 for "scratch." Match was shot at OCSC range.

Top shooters for OCSC were (actual), Nancy Newman 194, Elvis Henry 189, K. Danielson 189, M. LaPorte 187, H. Collins 196; handicap, Newman 204, Henry 205, D. B. Marvel 203, Don Bennett 203 and Collins 207. R. Wisnasky of Vickers was top handicap shooter with 225.

Sugden Lake Yields Husky Calico Bass

Fishing through the ice off Sugden Lake, at Milford, Ed Graydon of Milford landed a one-pound, 11½-inch long calico bass. A "mousie" lure did the trick. Ice-fishing has been good for some time on Sugden, Graydon says. His father Ed (senior), brothers Gary and Jerry were also fishing at the time, and took some nice bluegills.

Solunar Tables

Here are the solunar tables for the coming week, prepared especially for the Pontiac area by John Alden Knight, noted outdoors writer:

	A.M.		P.M.	
	Minor	Major	Minor	Major
Thurs.	12:55	6:45	1:00	7:10
Fri.	1:20	7:40	1:55	8:00
Sat.	2:10	8:35	2:50	8:55
Sun.	3:05	9:25	3:40	9:50
Mon.	4:00	10:20	4:35	10:40
Tues.	4:50	11:10	5:25	11:30
Wed	5:40	11:55	6:10	

Public Hunting Fades

Private Preserves May Be Answer

By JACK PATTERSON

Anyone who takes the trouble to look at projected population increases in southeastern Michigan over the next 25 years and can come to any conclusion other than that public hunting in the area is on its way out needs a refresher courst in second grade arithmatic.



PATTERSON

The American philosophy that game resources are public property was wisely conceived and continues to serve its democratic purpose in regions where substantial "open" lands still exist. In heavily populated areas, this philosophy, while legally valid, is of little more than academic interest.

Game on private lands is often as effectively out of reach of the public hunter as though he had no proprietary interest in that game at all.

The public hunter's opportunities will decrease as private lands suitable for hunting continue to be developed for other purposes and hunting pressure forces owners of remaining "shootable" lands to bar them to the public.

★ ★ ★

It begins to look as though the public hunter has had it for close-to-home shooting. As the situation stands now he has. Before he hangs up his guns, or moves to Alaska, there is one possible way to improve his position, at least to some degree. That possibility hangs on legislative action, but let's assume, for the moment that public pressure has goaded the legislature into permitting the establishment of private pheasant preserves.

Our public hunter, then, has two possible choices. He can, with a group of friends, buy or lease a suitable piece of run-down farmland. Thereon he can raise and release pheasants, shoot most of them, and carry this out over a period of perhaps six months a year. His "quota" will be largely determined by the number of birds he raises.

To suggest such a program with a two-week, two bird a day season is patiently ridiculous. With a six month season, on lands fairly close to population centers but beyond residential sites slated for future development, liberal daily bag limits (or none), the picture becomes attractive and not beyond the reach of the average hunter.

Of course, not every hunter would be willing or able to undertake such a program. He still doesn't have to take up quiet, indoor games for amusement. Assuming again that enabling legislation permits the establishment of commercial preserves, our hunter can go out at will over a many month period and shoot as many birds per day as his pocketbook will stand.

Obedience Classes Under Way Thursday

First of the winter and spring classes in obedience training for dogs will get under way Thursday night at Danial Whitfield school.

Classes for all breeds of animals are conducted for this type of training for dogs.

A fine staff of trainers will handle the dogs—and the owners. Many who have made use of the club for training their family pets, show dogs and canine hunting companions have been enthusiastic boosters for the courses offered. Persons seeking further information about the classes should contact John Eicher, in charge of the work, at FE 24867.

Firemen's Fox Hunt Takes Place Sunday

Third fox hunt sponsored by the Rochester Fire Department, takes place Sunday, with the hunters leaving from the Rochester American Legion hall at 8 p.m.

Hunt will be over the Meadowbrook Farm lands. Only shotguns will be permitted, and there will be no dogs. George Ross, fire chief, is handling the arrangements. A dinner will be served at noon, after the hunt, in the Legion hall.



Now Available
MEISTER BRAU
Pilsner Beer
in draft, big ½ gallon and 12 oz. bottles and cans.
distributed by
Vreeland Bros.
500 Pontiac Trail, Walled Lake
Phone MArket 4-3131
PETER HAND BREWERY CO.
CHICAGO, ILL.



Automatic Transmissions

SERVICING and REBUILDING

MOTOR TUNING
Fast Service—Quality Work

MOTOR EXCHANGE CO.
401 S. Saginaw Phone FE 3-7432

Brake Reline SPECIALS!

Chevrolet Bonded Shoes $16.95
Ford $14.95
Pontiac $16.95
OTHER CARS AT LOW PRICES

SNOWTREAD TIRES

6:00-16
6:70-15
7:10-15

$9.75 Plus Tax and Recappable Tire

Vulcanizing—Recapping
ALL SIZES
PASSENGER and TRUCK TIRES

Don R. MacDonald, Inc.
370 S. SAGINAW ST.
Across from Economy Furniture
FE 5-6136

US ROYAL TIRES

If You Don't Know Tires, It Pays to Know Your Tire Dealer . . .

Here's BIG NEWS for you

Greatest thing that ever happened to the Century

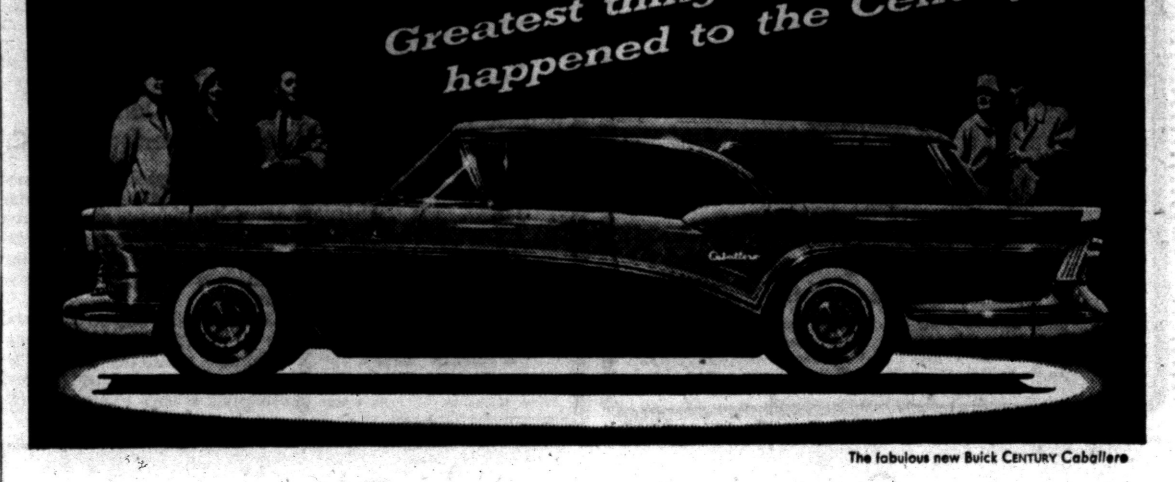

The fabulous new Buick CENTURY Caballero

You've seen many improvements in wagons these past 5 years. But, to use a vivid expression, "You ain't seen nothing yet!"

For now comes a *new kind* of wagon called the *Caballero*.

It's the lowest and the sleekest wagon you ever saw—and the most *practical* wagon ever built by Buick.

You get up to 8½ feet of level deck for "long" freight—wider-opening rear gates top and bottom for easier loading — a panoramic rear window for safer parking. Even your rear-seat passengers get a view unmarred by center posts.

But beyond all that, this one's a '57 Buick CENTURY through and through.

So you ride with buoyant new roadability—from a new chassis that "nests" the body to a record low center of gravity.

You guide with a new and surer handling, stop on the level even when you have to brake hard, travel with the satisfying security of Buick brawn, solidity, rock-firm steadiness.

Above all, you command with a new ginger here—with a quicker and surer power response that stems from an all-new 364-cubic-inch V8 engine with 10 to 1 compression.

And sparking this great power is a new advanced Variable Pitch Dynaflow* that gives you such instant full-torque obedience in "Drive"—it practically eliminates your need for "Low."

The stunning new Caballero—the '57 Buick CENTURY Estate Wagon illustrated here—can be yours at a price surprisingly easy to take.



Or you can have a similar body style in Buick's even lower-priced SPECIAL Series. Drop in and see us—*today*.

*New Advanced Variable Pitch Dynaflow is the only Dynaflow Buick builds today. It is standard on Roadmaster, Super and Century — optional at modest extra cost on the Special.



Big Thrill's Buick
SPECIAL • CENTURY • SUPER • ROADMASTER

†Standard on ROADMASTER, optional at extra cost on other Series.

WHEN BETTER AUTOMOBILES ARE BUILT BUICK WILL BUILD THEM

OLIVER MOTOR SALES, INC.
210 Orchard Lake Avenue Pontiac, Michigan Phone FE 2-9101

Plans Jellying for More Junkets

MOSCOW (INS) — If John Foster Dulles doesn't get back on the road, several Communist officials soon will surpass his record in the diplomatic travel book.

Marshal Georgi Zhukov, Soviet defense minister, is the latest of the Kremlin leaders to sign up for a junket. It is reliably reported in Moscow that he will leave today for Bombay to attend Indian National Day celebrations.

President Kliment Vorishilov has accepted an invitation from Chinese Communist leader Mao Tse-Tung to visit Peiping in April.

A Czech government delegation is due in Moscow Friday and a group of Italian Communists arrived for talks Monday.

Western officials believe the recent visit to Moscow by Red China's Premier Chou En-Lai and a spate of other government delegations is part of a general closing of Communist ranks caused by recent events in Eastern Europe.

THE GIRLS by Franklin Folger



DONALD DUCK By Walt Disney

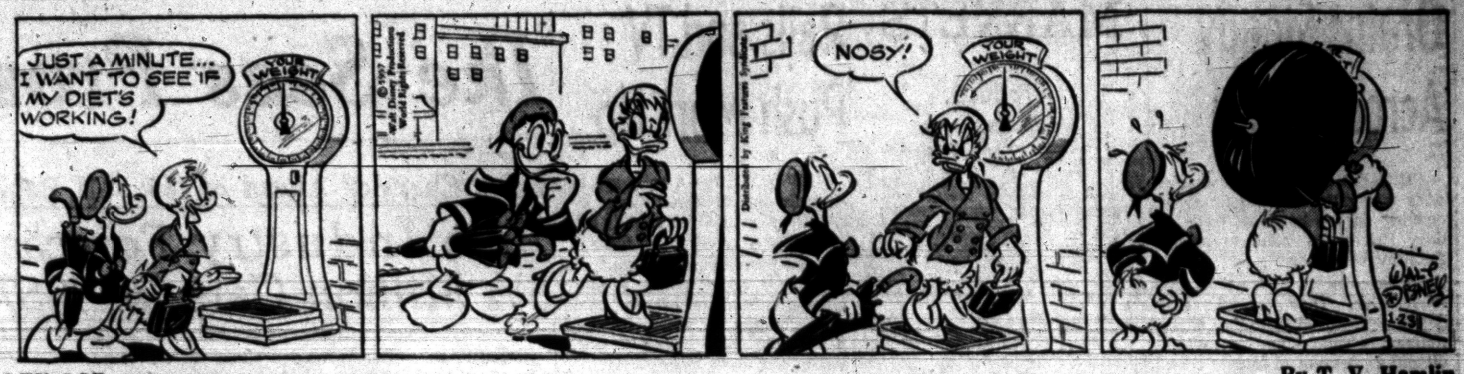

ALLEY OOP By T. V. Hamlin



BOARDING HOUSE



NANCY By Ernie Bushmiller

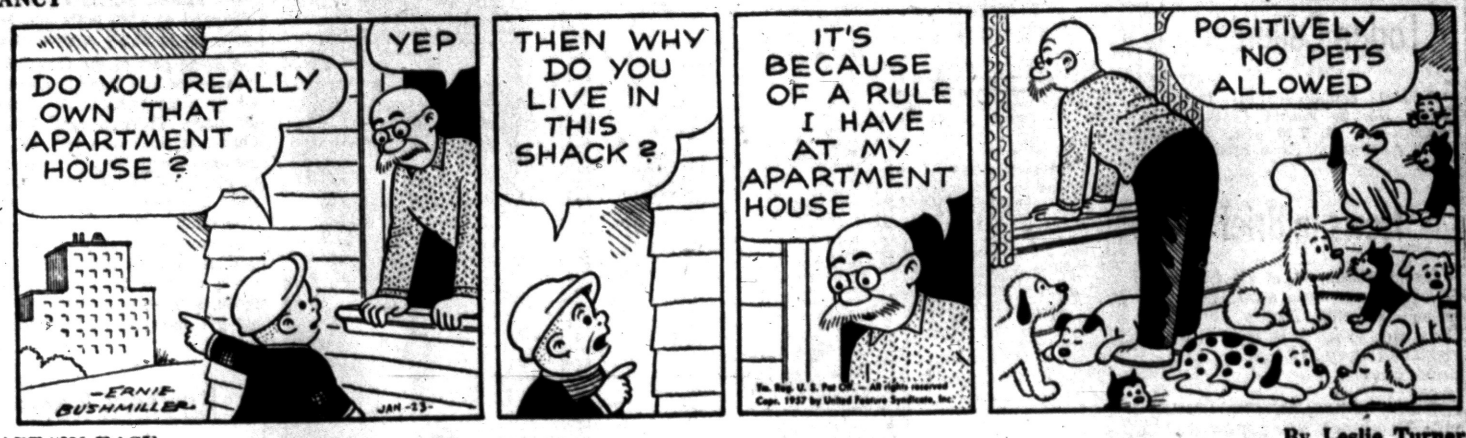

CAPTAIN EASY By Leslie Turner



OUT OUR WAY



BOOTS AND HER BUDDIES By Edgar Martin



DIXIE DUGAN By McEvoy and Strieber



GRANDMA By Charles Kuhn

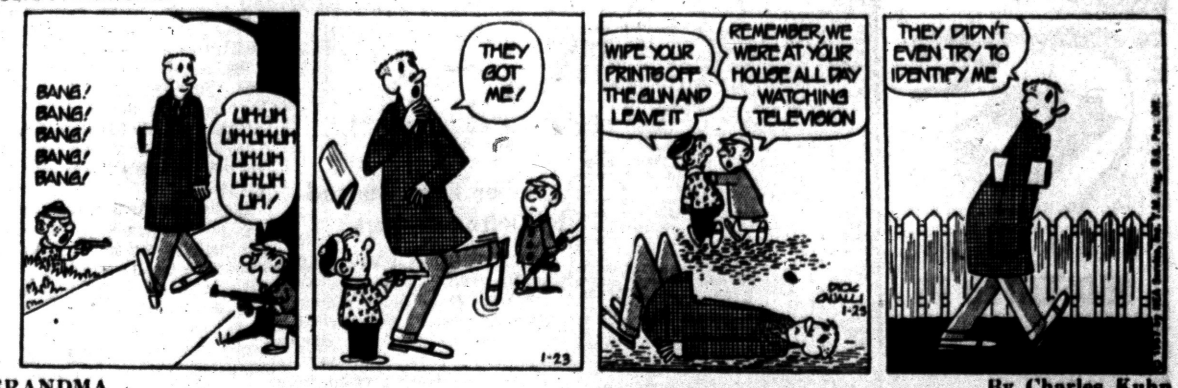

HALF ACRE CASTLE John Morris



THE JACKSON TWINS By Dick Brooks



Healthful Refreshing Delicious and so inexpensive

Get some today.

WRIGLEY'S SPEARMINT CHEWING GUM

You'll Find PROFITABLE OPPORTUNITIES Every Day in the Pontiac Press Want Ad Section

Take advantage of this easy way to solve all your buying and selling problems.

To Place Your WANT AD DIAL FE 2-8181

Grains Steady Across Board

CHICAGO (AP) — Grains steadied after a slightly earlier tone at the opening on the board of trade today. Prices got back to around the previous close.

Soybeans acted better than anything else. They scored small gains, influenced by the strong manner in which January soybean oil and soybean meal futures closed out in yesterday's market.

Wheat near the end of the first hour was ¼ lower to ¼ higher, March $2.41⅛, corn ⅛ lower to ¼ higher, March $1.34⅝, oats ⅛ to ⅜ lower, March 78¾, rye ¼ lower to ½ higher, March $1.48, soybeans unchanged to ½ higher, March $2.51⅞, and lard unchanged to 12 cents a hundred pounds higher, March $15.42.

Grain Prices

CHICAGO GRAIN

CHICAGO, Jan. 23 (AP) — Opening grain:

Wheat —		May	77¼
March	2.41¼	Rye —	
May	2.37⅝	March	1.48
July	2.30	May	1.51
Sept.	2.32	July	1.49¾
Corn —		Sept.	1.50½
March	1.34⅛	Dec.	1.52
May	1.37⅛	Lard —	
July	1.39⅛	March	15.35
Sept.	1.38¾	May	15.45
Oats —		July	15.55
March	78⅛	Sept.	15.50

Lodge Calendar

Special communication Cedar Lodge No. 60 F&AM Clarkston. Thurs. Jan. 24, 7:30 p.m. Work in E. A. degree. Jesse Sparkman WM. Adv.

News in Brief

Joseph Homa, 42, of 925 Ottawa St., Rochester, was sentenced by Orion Township Justice Helmar Stanaback to spend 60 days in the Oakland County Jail on a charge of drunk driving.

Charles Milligan, 22, of 23704 Melville, Hazel Park, was sentenced to ten days in the Oakland County Jail by Hazel Park Municipal Judge Robert Bladwin for reckless driving.

Pontiac Lions Club Annual Rummage Sale. Toys and children's clothing, household goods, men's work clothing, large selection of GOOD merchandise. Thurs. Fri., Sat., Jan. 24-26. Open 9 a.m. 9 p.m., 128 West Pike Street next to Service Glass Co. Adv.

With ad your watch cleaned, $3.50, wholesale prices. 65 S. Saginaw.

If your friend's in jail and needs bail, Ph. FE 5-9424 or MA 5-4031. —Adv.

Rummage sale, Youth Center, Lake Orion. Fri. & Sat. Adv.

New Bill Introduced to Regularize JP Funds

LANSING (AP)—Financial affairs of Michigan Justices of the Peace would come under closer inspection of county treasurers under a new bill submitted to the state legislature.

The measure was offered Tuesday in an attempt to regularize fund handling by JPs.

The legislature, still getting its bearings in the infant session, continued at low throttle, with action pretty much confined to introduction of bills and organizational activity.



KNOW YOU ARE PROTECTED BY
AUTO Insurance
From
CRAWFORD DAWE-GROVE
710 Pontiac State Bank Bldg.
FE 2-8357

RHIMES
★ DELICATESSEN
67 W. Huron St.
SPECIAL
Businessmen's LUNCHEON $1
Complete: Soup, Dinner, Salad, Dessert, Drink.
SERVED DAILY
11:00 A. M. to 2:00 P. M.
Our Specialty
KOSHER CORNED BEEF
Ph. FE 5-4061 for Take-Outs

MARKETS

Produce

WHOLESALE PRICES

The following prices cover sales of locally grown produce of No. 1 and fancy grades only, brought to the Farmers' Markets by growers and sold by them in wholesale package lots.

PRICES FRIDAY WERE: FRUITS — Apples, Delicious, Fancy 5.75 bu; No. 1, 4.50-5.00 bu. Apples, Greenings, Fancy, 2.50 bu; No. 1, 1.75-2.25 bu. Apples, Jonathon, Fancy, 3.00 bu; No. 1, 2.25-2.75 bu. Apples, McIntosh, Early, Fancy, 3.50 bu; No. 1, 2.75-3.25 bu. Apples, Northern Soy, Fancy, 3.50 bu, No. 1, 2.50-3.00 bu.

VEGETABLES — MISC: — Beets, Topped, No. 1, 1.25-1.75 bu. Cabbage, Curly, No 1, 1.00-1.25 bu. Cabbage, Red, No. 1, 1.00-1.25 bu. Cabbage, Standard Variety, No. 1, .80-1.00 bu. Carrots, Topped, No. 1, 1.25-1.75 bu. Celery, Root, No. 1 1.00-1.50 doz. Horseradish, No. 1, 1.25 pk. basket Leeks, No. 1, 1.25-1.75 doz. bchs. Onions, Dry, Fancy, 1.50 50-lb bag; No. 1, 1.00-1.25 50-lb. bag. Parsley, Curly, No. 1, 1.00-1.50 doz. bchs. Parsley, Root, No. 1, 2.00-2.50 doz. bchs. Parsnips, No. 1, 1.25-1.75 ½ bu. Potatoes, No. 1, 1-15-1.25 50-lb. bag. Radishes, Black, No. 1, 1.25-1.75 bu. Radishes, Hothouse, No. 1, 1.25-1.75 doz. bchs. Rhubarb, Hothouse, Fancy, 1.50 5-lb. box; No. 1, 1.00-1.35 5-lb. box. Rhubarb, Hothouse, Fancy, 1.50 doz. bchs. No. 1, 1.00-1.25 doz. bchs. Squash, Acorn, No. 1, 1.50-2.00 bu. Squash, Butternut, No. 1, 1.50-2.00 bu. Squash, Delicious, No. 1, 1.50-2.00 bu. Squash, Hubbard, No. 1, 1.50-2.00 bu. Tomatoes, Hothouse, No. 1, 2.50-3.00 10-lb. basket. Turnips, Topped, No. 1, 1.25-1.75 bu.

GREENS — Kale, No. 1, 1.00-1.25 bu.

EGGS — Large, 13.00-13.50 30-doz. case; Medium 10.00-11.00; Small 7.50-8.50.

CHICAGO POTATOES

CHICAGO, Jan. 23 (AP)—Potatoes old; arrivals 54; track 354; total U. S. shipments 635; Canada 2; old; supplies liberal; demand slow; market dull; Idaho Oregon russets 3.75-3.90; Minnesota North Dakota Red River Valley Pontiacs 2.35-2.50; new; arrivals 1; track 3; supplies light; demand moderate; market about steady; no track sales reported.

CHICAGO BUTTER & EGGS

CHICAGO, Jan. 21 (AP) — Chicago mercantile exchange—butter steady; receipts 1,001,000; wholesale buying prices unchanged; 93 score AA 59; 92 A 59; 90 B 58¾; 89 C 58; cars 90 B 58¾; 89 C 58½.

Eggs barely steady; receipts 17,300; wholesale buying prices unchanged to ½ lower; 65 per cent or better A white 30½; mixed 30; mediums 27; standards 28; dirties 25½; checks 25; current receipts 27.

DETROIT EGGS

DETROIT, Jan. 22, (AP)— Eggs, f.o.b. Detroit, cases included, federal-state grades:

Whites: Grade A, jumbo 44-47, weighted average 45; extra large 38½; large 33-38, wtd. av. 36; medium 29½-32, wtd. avg. 31; small 24. Grade B, large 30-34, wtd. avg. 34.

Browns: Grade A, jumbo 42; large 31-36, wtd. av. 34½; medium 29½-32, wtd. av. 31½. Grade C, large 27.

Checks 24-28, wtd. av. 24½.

Commercially graded:

Whites: Grade A, extra large 34½-35; large 31½-35; medium 29.

Browns: Grade A, extra large 33½-34; large 30½-33; medium 27½-29½.

Market barely steady. Supplies liberal particularly on the large sizes. Heavy offerings noted from midwestern areas with nearby production generally declining. Demand irregular and spotty. A quality of receipts generally good except for some chill defects noted lately.

Poultry

DETROIT POULTRY

DETROIT, Jan. 23 (AP)—Prices paid per pound f.o.b. Detroit for No. 1 quality live poultry up to 10 a.m.

Heavy hens 19-20; light type 11-13. Heavy type broilers or fryers: Barred Rocks 28. Caponettes (5-6 lbs) 24-26. Ducklings 31.

Market steady. Receipts light but with carryover stock offerings are ample. Demand fair but hampered by snow and very icy roads.

Livestock

DETROIT LIVESTOCK

DETROIT, Jan. 23 (AP) — Hogs — Salable 400. Market generally steady but some interests talking lower on sows; most U.S. No. 1, 2 and 3 barrows and gilts 180-240 lbs. 16.50-19.25; mostly 19.25 for 190-220 lbs; some more uniform No. 1 and 2 up to 19.50; most No. 2 and 3 240-280 lbs. 17.15-18.50; few 290-350 lbs. 17.00-17.50; Sows under 450 lbs 16.50-17.25; heavier weights 15.00-16.00.

Cattle — Salable 200. Available supply slaughter steers and heifers mostly carried from earlier in week; narrow and uncertain outlet, steady to weak; fresh receipts mostly cows, fully steady; bulls, stockers and feeders scarce, unchanged; load choice around 1150 lb steers 21.00; about two loads good to low choice steers 18.50-19.00; otherwise very little sold, bulk utility cows 11.00-12.50; canners and cutters mostly 9.50-11.00.

Calves — Salable 75. Vealers active, strong on limited supply; few head high choice and prime vealers 28.00-35.00 or above; including prime 270 lb individual at 35.00; most good and low choice 20.00-27.00; utility and standard 15.00-21.00; few cull and low utility 10.00-15.00.

Sheep — Salable 150. Market fully steady on limited supply; small lot good and choice 98 lb wooled lambs 21.50; choice and prime absent; small lot utility to choice 106 lb wooled lambs 20.25; small lot choice and prime 80 lb. 1 pelts 20.75; sheep scarce.

CHICAGO LIVESTOCK

CHICAGO, Jan. 22. (AP) — (U. S. Department of Agriculture) — Salable hogs 9,000; moderately active; several lots mostly 1-2 190-230 lb. butchers steady to 25 higher early; otherwise steady to weak trade on butchers; a shade lower late on a few lots mostly No. 3 butchers; sows mostly steady; limited shipping demand; butchers under 220 lb. scarce; mostly 1-3 mainly 2-3 190-230 lb. butchers 18.75-19.25; latter price for No. 2 grade; several lots mostly 1-2 these weight 19.25-19.50; 30 head lots around 200 lg. sorted for weight and grade 19.65; highest price here since July 12, 1955; No. 2-3 240-280 lb. 18.25-18.75; 280-340 lb. mostly 3 17.75-18.25; larger lots mixed grade 340-550 lb. sows 16.25-17.50.

Salable cattle 9,500; calves 300; slaughter steers mostly steady; prime grades and steers choice and below under 1100 lb. fairly active; over 1100 lb. steers choice below slow and on a peddling basis; heifers about steady; salable supply steers and heifers increased by about 3,000 head carried from Monday; other classes steady to strong; stockers and feeders steady; few loads high choice and prime 1075-1250 lb. steers 22.50-26.50; bulk good to average choice steers 17.75-22.00; several loads average choice 1300-1600 lb. average steers 19.50-20.50; standard to low good steers 15.00-17.50; lot 1275 lb. commercial steers 16.50; good to high choice heifers 17.00-21.00; standard to low good 14.00-16.50; utility and commercial cows mostly 10.50-12.50; few standard cows to 14.00; canners and cutters 9.25-11.00; utility and commercial bulls 14.50-16.50; good heavy fat bulls 12.00-13.00; good and choice vealers 22.00-26.00; few 27.00; utility and standard vealers 12.00-22.00; few light culls down to 7.00; load of good and choice 900 lb. feeding steers 18.25; good stock heifer calves 17.25-17.50.

Salable sheep 3,000; moderately active; mainly steady on slaughter lambs and fully steady on sheep; good to prime wooled lambs 110 lb. down 19.00-21.25; latter price including a deck 110 lb. averages; part deck 98 lb. 21.50; deck choice and prime 121 lb. 19.50; most sales cull to low good lambs 10.00-18.50; about 2 loads mostly choice and prime 85-90 lb. shorn lambs carrying fall shorn pelts 19.65; load 8 lb. good and choice No. 1-2 pelts 18.50; cull to choice slaughter ewes mainly kinds good and below 5.50-8.00.

Avon Worker Killed by Blast From Shotgun

An Avon Township factory worker was found dead early this morning in his basement, with a 20 guage shotgun nearby.

Ernest Stieve, 60, told his wife, Louise, he had to go into the basement of their home at 2370 Livernois to stoke up the furnace.

Mrs. Stieve investigated when she heard the blast of the gun. Mrs. Stieve told Sheriff's investigators that her husband had been despondent.

The University of Dayton basketball team includes eight lettermen.

Rails and TV Push Mart Up

NEW YORK (AP)—A rally sparked by rails and television shares carried the stock market slightly higher in the early afternoon today.

A few favored issues were ahead between 1 and 2 points a share, but the bulk of the list was mixed with changes in small fractions. Before the mild upswing, prices had milled about indecisively.

Trading was relatively light, although there was some pickup in volume as prices improved about midday.

There was little in the way of news to influence investors. President Eisenhower's economic message forecast continued prosperity for the months ahead, but the message in general elaborated on points the President already had made in his other reports to Congress.

New York Stocks

(Late Morning Quotations)

Admiral	14	Id Crk Coal	49.2
Allied Ch	92	Jacobs	4
Allied Strs	41.5	Johns Man	46.2
Allis Chal	34.2	Jones & L	52.1
Alum Ltd	117.4	Kennecott	119.2
Alcoa	88	Kimb Clk	43
Am Airlin	21.2	LOF Glass	72.4
Am Bak	34.4	Lib McN&L	13.1
Am Can	40.7	Ligg & My	67.3
Am Cyan	73.6	Lockh Airc	53.4
Am Gas & El	37.2	Loew's	20.2
Am M & Fdy	35.3	Lone S Com	34.2
Am Motors	5.4	Lorillard	16.3
Am N Gas	63.2	Mack Trk	29.1
Am Rad	17.4	McGraw H	35.6
Am Seating	32.6	Merck	31.5
Am Smelt	53.1	Merr Ch & S	20.3
Am Tel & Tel	174.1	Mpls Hon	5.2
Anaconda	68.3	Minn M&M	62.4
Armco Stl	57.4	Monsan Ch	24.1
Armour & Co	15.4	Mont. Ward	38.3
Armst Ck	27.4	Motorola	38.2
Atchison	24.7	Nat Bisc	35.2
Atl Refin	43.7	Nat Cash R	50.5
Avco Mfg	6.6	Nat Dairy	36.3
Balt & Oh	45	Nat Gyps	39.2
Bendix Av	60.2	Nat Lead	110
Benguet	1.5	NY Central	30.7
Beth. Steel	180.4	Nia M Pw	29.6
Boeing Air	58.1	No Am Av	25.5
Bohn Alum	24	Nor Pac	40.5
Bond Strs	14.3	Nor Sta Pw	16.7
Borg Warn	41.6	Nwst Airlin	16.1
Brist My	43	Ohio Oil	40.1
Budd Co	18.5	Owens Cng	58
Burroughs	37.1	Owens Ill Gl	58.6
Cal Pack	41.3	Pac G & El	49.3
Calum & H	13.4	Pan A W Air	17.4
Can Dry	14.2	Panh Epl	53
Cdn Pac	32.4	Param Plct	29.4
Capital Airl	23.1	Parke Da	46.4
Case, JI	15.1	Penney, JC	79.6
Ches & Oh	67.1	PA RR	21
Chrysler	66	Pfizer	46.7
Cin Mil M	48.4	Phelps D	57.6
Cities Svc	61.6	Philco	16.7
Clark Equip	62.2	Philip Mor	42.1
Climax Mo	65.4	Phil Pet	49
Coca Cola	104	Pit Plate G	80.4
Colg Palm	43	Pure Oil	41
Col Brd A	30.3	RKO	22.6
Col Gas	17.4	Repub Stl	53.1
Comw Ed	40.3	Reyn Met	53.6
Con Edison	45.2	Rey Tob B	55.6
Con N Gas	41.2	Rock Spg	27.5
Consum Pw	47.7	Royal Dut	41.4
C Pw Pf (4½)	99.4	Safeway St	64.1
Cont Can	44.6	St Jos Lead	40.2
Cont COP&S	14.5	St Reg Pap	43.1
Copper Rng	38.4	Scovill Mf	32.3
Corn Pd	28.5	Sears Al RR	34.4
Curtiss Wr	45.3	Sears Roeb	26.6
Deere	29	Shell Oil	80.5
Det Edison	39.3	Sinclair	61.4
Doug Airc	89.4	Socony	53.3
Dow Chem	59.4	Sou Pac	44
Du Pont	182	Sou Ry	43.6
East Air Lr	46.6	Sperry Rd	22.2
East Kod	86.4	Std Brand	40
Emer Rad	6.4	Std Oil Cal	46.1
Erie RR	19.6	Std Oil Ind	58.5
Ex-Cell-O	89.3	Std Oil NJ	56.5
Fairb Mor	61	Std Oil Oh	52
Food Mach	56.5	Stud-Pack	7.1
Ford Mot	54.5	Swift & Co	39
Frueh Tra	22.4	Sylv El Pd	41.8
Gen Bak	9	Texas Co	58.4
Gen Dynam	56	Tex G Sul	30.3
Gen Elec	55	Textron	20.2
Gen Fds	41.6	Thomp Pd	71.2
Gen Mills	64.6	Timk R Bear	91
Gen Motors	40.3	Transamer	36.4
Gen Tel	40.4	Twent Cen	24.5
Gen Time	29.7	Underwd	25.5
Gen Tire	64.7	Un Carbide	109.3
Gillette	42.4	Un Pac	77.2
Goebel Br	6	Unit Air Lin	39
Goodrich	69.5	Unit Aire	55.1
Goodyear	76	Unit Fruit	46.4
Grah Paige	1.5	Un Gas Cp	33.4
Gt No Ry	44	US Lines	35.1
Greyhound	15.1	US Rub	43.1
Gulf Oil	119	US Steel	64
Hersh Choc	48.2	Warn B Pic	27
Homestk	37.1	West Un Tel	19.1
Hooker El	36.3	Westg A Br	29
Ill Cent	89.4	Westg El	54.3
Indust Ray	37	Wilson & Co	15
Ing Rand	80.5	Woolworth	44.6
Inspir Cop	50.3	Yale & Tow	29.4
Interlak Ir	31.2	Yngst Sh & T	106.6
Int Harv	37.6	Zenith Rad	97.1
Int Nick	108.3		
Int Paper	102		
Int Shoe	39.7		
Int Tel & Tel	30		

STOCK AVERAGES

Compiled by the Associated Press...

	30 Indust	15 Rail	15 Util	60 Stocks
Net change	—.2	+.7	+.1	
Noon today	253.4	127.3	73.3	175.8
Previous Day	253.6	126.6	73.3	175.7
Week Ago	258.1	130.2	73.6	178.6
Month Ago	265.6	130.2	71.6	180.7
Year Ago	248.8	131.7	72.1	174.7
1956-57 High	276.3	155.1	76.9	191.5
1956-57 Low	244.9	126.2	69.6	171.6
1955 High	247.8	142.4	75.7	181.5
1955 Low	203.1	114.9	67.2	148.8

DETROIT STOCKS

(C. J. Nephler Co.)

Figures after decimal points are eighths

	High	Low	Noon
Allen Elec. & Equip. Co.*		2.7	3
Baldwin Rubber Co.*		16	17
Ross Gear Co.*		23	23.6
G. L. Oil & Chem. Co.*		1.7	2
Howell Elec. Mtr. Co.*		5.2	5.3
Peninsular M. Prod. Co.*		8.5	9
The Prophet Co.*		9.7	10.2
Rudy Mfg. Co.*		12.2	12.3
Toledo Edison Co.	13.4	13.4	13.4
Wayne S. Products Co.*		1.4	1.5

*No sale; bid and asked.

Another Book Banned by Detroit Censors

DETROIT (AP) — Police censors banned another paperback novel yesterday, while Police Commissioner Edward Piggins invited a court test of his book banning powers.

The censor bureau ruled from Detroit bookstands the paper-bound edition of "Your Own Beloved Sons," a novel of the Korean War by Thomas Andersor.. No action was taken against the cloth-bound edition.

Meanwhile Piggins told a city council meeting that opponents of his ban against the novel "Ten North Frederick" as obscene, should take it to court.

"That is the step those who object to my actior. should take," Piggins said.

1st Negro Joins Board

DETROIT (AP) — Ramon Scruggs became the first Negro ever to serve on a major hospital board in the Detroit area yesterday when he was named to the Children's Hospital board of directors. Scruggs, 48, is employed by Michigan Bell Telephone Co. as director of customer relations.

Douse Fire, Then Chief

SENECA FALLS, N. Y. (AP) — After firemen doused a blaze in a milk plant near here, they turned the hose on Fire Chief Norman Comiskey. Sparks had set a cuff of his trousers on fire.

Ike Sees Prosperity -- If . . . !

Ford, Chrysler Ahead of '56; GM Behind

Auto Industry Forecasts 6½ Million Cars for 1957

DETROIT (AP) — This is the year —by all top level estimates—during which the auto industry will build and sell at least 6½ million passenger cars.

★ ★ ★

The starting tempo, both at the factory and the retail level, may cause some speculation as to whether that volume will be reached. But the experts are saying the year's over-all volume cannot be gauged by midwinter assembly figures or retail demand.

Industry circles are hearing considerable talk about an apparent leveling off of output in General Motors assembly plants. So far this year GM's five car divisions have built about 210,000 passenger cars compared with about 250,000 in the same period last year. Probably there would not be much discussion about the GM volume but for the fact Ford is running well ahead of its early 1956 showing.

Chrysler, meanwhile, is running within about 2,000 units of the 80,000 units it had built at this time a year ago. Right now the outlook appears excellent for both Ford and Chrysler to continue at high level output.

Ford still is scheduling some Saturday overtime. Excepting its Continental division, all its car making groups are equaling or exceeding assembly volume of last year's early weeks.

Figures through last week, as compiled by the trade paper Automotive News showed Continental assemblies so far this year come to 48 units compared with 266 in the same 1956 period. But its Ford division has built 94,129 cars against 86,177; Lincoln unchanged at 3,589 units and Mercury up to 22,956 against 16,328.

A large part of the General Motors deficit this year is accounted for by a somewhat slower Chevrolet pace. Through last Saturday Chevrolet was down to 89,987 cars compared with 104,312 a year ago. Buick was down about 14,000 units from last year's 47,712 assemblies through Jan. 21.

Surveys conducted by some of the trade publications show that while over-all sales have slowed down, some dealers say they cannot get enough cars from the factories.



PHILLIP D. FRENCH

Edison Picks French for Top Staff Position

Phillip D. French, of 4665 Dover Ct., Birmingham, has been promoted to the post of assistant treasurer of the Detroit Edison Co., the firm announced yesterday.

He will be responsible to Edward M. Spencer of Grosse Pointe who was elected to the position of treasurer.

Presently treasurer's staff assistant, French will assume his new duties March 1.

He joined the firm in 1939 upon his graduation from Albion College. He is a native of Battle Creek.

GM Delays Work on Two New Plants

DETROIT (AP) — General Motors is delaying initial construction work on two assembly plants designed to substantially increase its vehicle production capacity.

The plants are a projected Buick, Oldsmobile and Pontiac unit at Sunnyvale, Calif., south of San Francisco, and a Chevrolet plant at Lordstown, Ohio. The California plant was to have had 1¼ million square feet of floor space. It reportedly would have capacity for 100,000 car assemblies annually.

★ ★ ★

The Chevrolet unit, under original planning, would have had capacity for approximately 100 cars and trucks an hour.

Spokesmen for General Motors and Chevrolet said the projects have not been cancelled; that construction merely has been deferred. The GM representative said plans for the California plants are being revised.

Harlow H. Curtice, General Motors president, announced prior to the national automobile show in New York last December that GM planned to spend 700 million dollars this year for capital investment. The announcement did not break down the allocations for the numerous projects involved.

County Deaths

Mrs. Hannah Wedge

WATERFORD TOWNSHIP — Service for Mrs. Hannah Wedge, 82, of 1028 Lakeview, who died on Tuesday will be held from the Westlynn Methodist Church at 1:30 p.m. Thursday. The body will be taken for service on Friday at Pomeroy Funeral Home in Croswell. She lies in state at C. J. Godhardt Funeral Home in Keego Harbor, at present. Burial will be in Washington Cemetery, Sanilac County.

Mrs. Wedge is survived by one son Glenn D. of Croswell and one daughter, Lavina, of Waterford Township. Also surviving are three brothers, Newton, Erwin and William Reid, all of Canada.

Ernest Stieve

ROCHESTER — Funeral arrangements for Ernest Stieve, 60, of 2370 Livernois Rd. who died this morning, are pending at the Pixley Funeral Home here.

Mr. Stieve is survived by his wife, Louise, three sons, Marvin of Rochester, Gordon and Delbert of Auburn Heights, and one daughter, Lois at home.

Calls on Nation to Fight Inflation

U.S. Future Uncertain Unless All Cooperate, Claims President

WASHINGTON (INS) — President Eisenhower said today that the nation faces economic uncertainties, but added that the present record prosperity should continue if the public cooperates with government efforts to maintain stable conditions.

In his annual economic report to Congress, the President again warned sharply of the dangers of inflation. He emphasized that the government cannot cope with the problem alone, and that it must have the support of all groups, including businessmen, labor leaders and farmers.

He said various signs are hopeful and indicate that in coming months employment will continue high, the public will spend more, and business will increase still further its already record outlays for new plants and equipment.

★ ★ ★

But he pointed to various uncertainties and problems which have arisen "present a challenge to government and to individuals and economic groups to meet their respective responsibilities for maintaining stable economic growth."

He added: "If all live up to these responsibilities, there are grounds for confidence that the overall prosperity which the nation has been enjoying will be extended into the months ahead, and that the capacity of our economy to provide the high levels of employment, production and purchasing power envisaged by the Employment Act will be further enhanced."

The economic report is required by the Employment Act. It is the last of three major messages submitted by the President to Congress in the early days of a session. Others are the "State of the Union" and the budget messages.

The President said that business management "has a clear responsibility" to avoid excesses. He again emphasized that business and labor leadership are duty-bound to reach agreements on union contracts "that are fair to the rest of the community as well as to those persons immediately involved."

He reiterated what he had said in his "State of the Union" message, that there is a public interest in prices set by business and that wage increases and other benefits should be confined to gains in worker productivity.

Eisenhower said "only a very small gain in overall productivity is indicated" for 1956. Yet, he added, wages and salaries rose more than in 1955, with the result that unit labor costs advanced, contributing to the increase in prices.

Business Notes

The appointment of William J. Moriarty as styling operations manager for the Ford Motor Co. has been announced by Vice President George W. Walker.



MORIARTY

A resident of Royal Oak where he lives at 2422 Linwood Rd., Moriarty formerly was on the staff of the executive vice president in charge of the car and truck divisions.

He joined the company in 1947 as an administrative budget analyst.

The election of Vincent A. Aiello and William J. Griffin Jr. to executive vice presidencies in the Kudner Agency Inc. has been announced by President J. H. S. Ellis.

At the same time, the New York advertising agency announced the election of Paul E. Newman to senior vice president and Amedee Cole to the board of directors.

J. Earl Lind, traffic manager of the GMC Truck & Coach Division, addressed members of the Pontiac Traffic Club at their monthly meeting last night.

Topic of the GMC executive's address was a recent ruling by the Interstate Commerce Commission regarding the leasing of equipment by common carrier.

Earnings

NEW YORK (INS) — Consolidated net income of Sinclair Oil Corp. and subsidiaries for 1956 has been estimated at a record $91 million by President P. C. Spencer. He told directors yesterday this would mean a 13 per cent increase over 1955 net.

Farm Buildings Will Stay 'Unsightly,' but Unmoved

An old collection of farm buildings, smack in the center of Madison Heights, is the victor today in a long court battle against municipal progress.

Although the new city wanted to remove the buildings as a throwback to days when the whole area was farmed, Circuit Court Judge Clark J. Adams has ruled against a local ordinance by which they were condemned.

The issue, he said, is one which many fast-growing Oakland County communities face.

★ ★ ★

He dismissed the contention that politics were involved in the condemnation last May, three months after the city was incorporated.

One of the owners, George S. Horkey, former Royal Oak Township Supervisor, claimed the action was aimed personally at him, because he had been a leader in the opposition to incorporation.

Horkey and two other owners filed suit in May, asking that the buildings, dating back 50 years, be allowed to stand on their property, a 40-acre farm on John R road north of Twelve Mile road.

Judge Adams Monday ordered a decree declaring the ordinance void as far as the buildings were concerned. They had been labeled "unsightly and not in conformity."

As long as the buildings do not constitute a public hazard, Judge Adams ruled, they can remain standing. The city action, he said, was "beyond the permitted scope of its police powers."

The real question is, he said, whether a swift-growing community is entitled "to establish an unseen boundary line around an area of land and thereby change the established life of a resident within the area."

Prison Term Given Kidnaper of Woman

FORT WAYNE, Ind. (AP)—Robert Wolf, 26, who pleaded guilty to kidnaping a 36-year-old Michigan woman, was sentenced yesterday to eight years in federal prison.

Wolf, wife, Leona Bell Wolf, 30, who was convicted of kidnaping in the same case, received a suspended five-year sentence and was put on probation for five years.

Federal Judge Luther M. Swygert pronounced the sentence. U. S. Attorney Phil McNagny did not oppose probation for Mrs. Wolf. The maximum penalty on the charge is life imprisonment.

Mrs. Simons testified that she cut her bonds with a razor blade and escaped from the Wolf home.

2 Buildings Destroyed by Fire in East Tawas

EAST TAWAS (AP) — Fanned by high winds, fire today destroyed two factory buildings in the industrial section of East Tawas. Preliminary estimates said loss might range up to $1,000,000.

The fire began in the Ottawa Equipment Co., where a number of Consumer Power Co. trucks were stored, then spread to the Timco Co. furnace factory. Origin of the blaze was not determined.

Airmen from nearby Wurtsmith Air Force Base at Oscoda joined firemen from Oscoda, East Tawas and Tawas City in fighting the flames in one above zero cold.

Edsel Models Expected to Top Goal of 200,000

SAN FRANCISCO, Calif. (AP) — Richard E. Krafve, vice president of the Ford Motor Co., says the firm has raised its sights on sales of the new Edsel line of cars to be introduced next fall.

★ ★ ★

Krafve, who is general manager of the Edsel Division, predicted that sales will top the originally announced first-year goal of 200,000 units.

In a speech prepared for the Industrial Economic Conference of the Stanford Research Institute, Krafve said he expected the 1958 model Edsel sales to be "much better."

★ ★ ★

Krafve said the 200,000 sales figure given last November when the new car was officially named "was a conservative estimate used for financial control."

"Actually," Krafve said, "we expect to do much better. And we have set our sights higher for each succeeding year."

A. O. Maloney to Head Chrysler Corp. Plant

DETROIT (INS)—A. O. Maloney, factory manager of Chrysler Corporation's Lynch Road Plant since 1952, has been appointed plant manager.

Maloney replaces R. A. Thomson, who has retired.

R. K. Kraebber has been named to the newly created position of manufacturing manager at Lynch Road.

'Big Inch' Gas Pipeline Explodes in East

YORK, Pa. —The "Big Inch" natural gas pipeline exploded 15 miles northwest of here early today.

There was no immediate word of any casualties. A member of the York Gazette said the explosion occurred three miles northeast of East Berlin, Pa. in an isolated section.

STATE OF MICHIGAN

In Probate Court for the County of Saginaw.

At a session of said Court, held at the Probate Office in the City of Saginaw in said County, on the 14th day of January A.D. 1957.

Present, Hon. Fred J. Borchard, Judge of Probate.

In the matter of the estate of James A. Presley, deceased. It appearing to the court that the time for presentation of claims against said estate should be limited, and that a time and place be appointed to receive, examine and adjust all claims and demands against said deceased by and before said court:

It is ordered, that creditors of said deceased are required to present their claims to said court at said Probate Office on or before the 29th day of March, A.D. 1957 at ten o'clock in the forenoon, said time and place being hereby appointed for the examination and adjustment of all claims and demands against said deceased.

It is further ordered, that public notice thereof be given by publication of a copy of this order, for three successive weeks previous to said day of hearing, in The Saginaw News and The Pontiac Press, Pontiac, Mich., newspapers printed and circulated in Saginaw and Oakland counties respectively and that the petitioner shall, at least fourteen (14) days prior to such hearing, cause a copy of this notice to be mailed to each party in interest in this estate at his last known address by registered mail, return receipt demanded.

Attested a certified copy.

FRED J. BORCHARD,
Judge of Probate
CRANE, CRANE, KESSEL & DEIBEL,
Attorneys for Estate
308 Second National Bank Building,
Saginaw, Michigan
HARRY G. KLOCK,
Dep. Register of Probate
Jan. 16, 23, 30, '57

AMENDMENT

The Township of Waterford, County of Oakland, State of Michigan, ORDAINS:

The following amendment to the Waterford Township Zoning Ordinance.

Change from Residential to Manufacturing No. 1:

Lots 126 through 131, River View Subdivision No. 1, part of the Southwest ¼ of Section 10, Waterford Township, Oakland County, Michigan.

Change from Residential to Commercial:

Lots 101, 102, 160 and 161, River View Subdivision No. 1, part of the Southwest ¼ of Section 10, Waterford Township, Oakland County, Michigan.

Change from Residential to Commercial:

Lots 1 and 2, Drayton Heights Subdivision, Waterford Township, Oakland County, Michigan.

The above stated amendment is hereby declared to be immediately necessary for the preservation of the public health, peace and safety and is hereby ordered to take effect thirty (30) days after publication.

WATERFORD TOWNSHIP BOARD
LOUIS G. BARRY
Waterford Township Clerk
Jan. 23, '57

DEPARTMENT OF CONSERVATION
PARKS AND RECREATION DIVISION
ADVERTISING FOR BIDS

Furnish labor, materials and equipment for following Department of Conservation projects all in the vicinity of Ortonville, Michigan:

TOILET BUILDING, SEWAGE DISPOSAL SYSTEM, PUMP HOUSE AND WATER SYSTEM—Oakland County

Building 20' x 24', masonry foundation and walls with terrazzo facing units on interior, wood built-up flat roof. Sewage disposal system consists of duplex ejectors in lift station, and lagoon with connecting force main. Water System consists of pump house approximately 9' x 11' of masonry construction and connecting water lines. Also electrical and underground cables to operate the above systems. Work to be done in Ortonville Recreation Area, 5 miles northeast of Ortonville, Michigan.

TOILET, LAUNDRY AND SHOWER BUILDING, SEWAGE DISPOSAL SYSTEM, PUMP HOUSE AND WATER SYSTEM—Lapeer County

Building 26'6" x 39', walls of masonry and wood construction with plastic glazed interior face, roof of wood truss and shingle construction, and septic tank-tile field sewage disposal system. Water System consists of connecting water lines and pump house 9' 4" x 13' 4" with walls of masonry and wood construction, and wood shingle roof. Work to be done in Metamora Recreation Area, 11 miles northeast of Ortonville, Michigan.

Bid Opening Date: February 21, 1957, 2:00 p.m., EST.

Bids are solicited on all three projects in one proposal document. Bids will be accepted on any one, two or all three of the above projects. Proposal forms, plans and specifications and other documents may be obtained from the Department of Conservation, Park and Recreation Division, Stevens T. Mason Building, Lansing 26, Michigan, at a cost of nine ($9.00) dollars, not returnable. Checks should be made payable to Michigan Department of Conservation.

DEPT. OF CONSERVATION
LANSING 26

Help Wanted Male 6

EXPERIENCED APPLIANCE service man. Phone OR 3-7323.

HERE'S AN OPPORTUNITY

For a young man with a car to do pleasant work both in an office and outside. Must be able to meet the public and supervise boys. Salary and car allowance.

APPLY IN PERSON TO FRED THOMPSON CIRCULATION DEPT. PONTIAC PRESS

INSPECTORS

Thoroughly experienced in gauging, blueprint reading & inspection procedures. Fine working conditions, good pay. Contact Nutt Manufacturing Co. 2680 Indianwood Rd., Lake Orion. MY 2-2761

MAN, EXPERIENCED IN DRY cleaning and spotting. Collins Cleaners, 650 Woodward, Rochester. OL 3-7711.

MEAT CUTTER

Experienced. Apply Kroger Store, Drayton Plains.

MEN NEEDED

We have just opened our new Pontiac office. We need distributors, no experience necessary, must have car. Apply 205 Voorheis Rd. between Orchard Lake and Telegraph.

OFFICE BOY AND MESSENGER, must have own car. Good job for young man attending night school. Call personnel dept. OLive 1-9211 in Rochester.

OFFICE BOY

Opportunity to learn many practical aspects of architectural & engineering office. No experience necessary, but prefer young man over 18. Interested in our work, with car who can undertake occasional deliveries. Can be part time basis, but prefer full time. Call Mrs. Bowditch for interview, MI 6-3700.

SMITH, TARAPATA, MacMAHON INC.

ORDER MECHANIC OR HELPER with tools. Also man who can type with some clerical exp. KEEGO SALES & SERVICE, Keego Harbor.

PARKING ATTENDANTS — 18 & over, must have Michigan drivers license. Apply 3 to 4 p.m. 39 Wayne St.

SALESMAN WANTED. PART OR full time. Pontiac area. Lincoln 5-5160. Ask for opportunity. Male or Female.

SALESMAN WITH RETAIL Trade Experience in around Oakland County. Semi - retired preferred. Write Pontiac Press Box 15.

SALES EXECUTIVE

FOR PONTIAC AREA

Opening in early February for married man 25-40 experienced in direct to customer sales. Salary open for qualified applicant. AAA-1 Company, leader in its field, expanding this territory. Interviews scheduled late January. Wire collect 50 word night letter giving brief outline of experience to J. M. Beatty, 165 Union Street, Newark, New York State.

SALES FACTORY REPRESENTATives (2) Local territories are open for two men to join fast-growing organization in Oakland & Genesee Counties. State wide organization, ages 23-45. The company will provide complete training as well as product. Desire men trained as closers but will train men who have had no experience but with the necessary qualifications. Excellent earnings. Dial FE 5-9531, collect, for confidential interview. 9:30, a.m. to 4:30 p.m.

SALESMAN

To sell a franchised water softener. Life time guarantee. Phone FE 8-1951.

SALESMEN

REAL ESTATE

Need 2 aggressive exp. salesmen with automobiles, to handle overflow of calls. Plenty of floor time and leads.

JERRY E. ADAMS

3172 W. Huron St. FE 5-4510

SALESMAN

Interested in making money —new pay plan—new and used homes—full time only. Apply in person. Ask for Tom Bateman. BATEMAN & KAMPSEN REALTY, 377 S. TELEGRAPH RD. FE 4-0536.

TOOL MAKER TO BUILD AND repair small dies and do general tool room work. Apply in person between 9 & 12 mornings or 2 & 5 afternoons. At 217 Central and S. Saginaw, St.

WTD.: BROKERS FOR DRY freight division Tractors or tractors and trailers. Tractors must be 1953 vintage or newer, 30-ft. vans, open tops acceptable. Apply Trans - American Freight Lines, Inc., 267 S. Blvd. East, Pontiac, Mich.

WTD. MECHANIC

Plenty of work, paid vacation, Blue Cross.

JEFFREY FORD SALES

OA 8-2521

WTD.: STEEL BROKERS FOR Inter-state Carrier. Tractors and trailer comb. Tractors must be of 1953 vintage or newer. Diesels acceptable if 1951 vintage or newer. Percentage basis. Apply at Trans - American Freight Lines, Inc., 267 S. Blvd. East, Pontiac, Mich.

YOUNG MEN, ARE YOU BEtween the ages of 17 and 18½ and desire part time employment with a future? 6 months all expense-paid training program to qualify you for a good position in a fast growing organization in your community. You receive $1.64 per hour for 2 hours each week after completion of training. Opportunity for promotion. Personal interviews each Mnday, Tuesday and Wednesday at 8 p.m. Parents invited. 37 W. Lawrence St., Pontiac.

YOUNG BOYS, PART TIME, 13 to 16 years old. Apply Pontiac Employment Security Commission, 3:00 to 4:30.

Help Wanted Female 7

BE POPULAR AND MAKE BIG MONEY TOO! Your friends, neighbors, co-workers and others will be delighted when you show them America's most discussed greeting cards and the profits are tremendous. You just can't miss selling our wonderful all-occasion selection. Write for sample kit on approval. Regal Greetings, Dept. 67, Ferndale, Mich.

BEAUTY OPERATOR, EXP. FULL time. MU 4-0245 Milford.

BE AN AIRLINE HOSTESS See our ad in classification 9 MCCONNELL AIRLINE SCHOOL

COUNTER GIRL, BOB'S CONEY Island, Married. 747 N. Perry.

DEPENDABLE, RELIABLE WOMan to live in. Thurs. and alternate Sun. off. Must like children, 7, 4, and 2. General housework. $35. Other help employed. Ref. Bloomfield Township. MI 6-0785.

Exp. Fountain Girl

Must have own transportation. Bloomfield Food Shop, 1061 W. Long Lake Rd. MI 6-5545.

EXP. WOMAN FOR GENERAL housework, 5 days, sit 2 nights, must have own transportation. MAyfair 6-1885.

EXPERIENCED

IBM Electric Typewriter Operators will be interviewed for permanent day shift and 5:30 to 10:30 p.m. shift.

Apply in person, 10 a.m. to 11:30 a.m. Pontiac City Indes. 240 Orchard Lk. Ave.

EXP. WOMAN, GENERAL WORK. Fond of children. Stay. Alternate Sun. & Wed. off. Good home for right person. Pvt. room and bath. $40 per week. Beverly Hills. MI 6-0885.

GIRL 18 TO 25 FOR GENERAL housework & babysitting, must like children, live in, private room & bath. Thurs. & every other Sunday off. $20 a week to start. MI 7-0436.

GIRL TO CLERK IN DRY CLEANing. 121 Williams St.

GIRL WANTED. GENERAL OFfice work. Must have pleasant telephone voice. MI 4-5200.

HOUSEKEEPER FOR MOTHERless home, 15-yr.-old son. Live in 5 days. Refer. required. State age & wages expected. Write Pontiac Press, Box 119.

Help Wanted Female 7

Immediate Earnings

Part time. Hours to suit your convenience. Average $85 week IMMEDIATELY. Car Necessary. Call before 12 noon. Birmingham. MI 4-9474.

LADIES: THE AVON OPPORTUnity gives you—"Extra Money"—"New Interests"—"A Business of your Own." Call or write today. FE 4-4508—Pontiac P.O. Box 580.

LIGHT HOUSEWORK, MORNINGS 5 days. $15. FE 4-4975.

MANAGERS & DEALERS FOR Pontiac & surfounding territories to show the beautiful line of Halliday gifts and plastics. No deliveries. For information: Call Erma Holling Sadler, Ortonville. Ppone National 7-2052 collect.

MIDDLEAGED WOMEN TO WORK on telephone, must have own transportation. Apply 10 a.m. to 3 a.m. 2200 Dixie Hwy.

REG. NURSE, WTD BY OXFORD M.D. for full time or part time office work. Write Box 106, Oxford, or call OA 8-1101.

RECEPTIONIST-STENOGRAPHER

Experienced stenographer as receptionist & switchboard operator for medium sized architectural firm. Must be neat, attractive and at least 25 years of age.

Swanson's Assoc. Inc.

Call MI 4-2440 for app't.

RELIABLE BABYSITTER FOR care of 2 pre-school aged children. Must have references. Call FE 5-8795 after 4:30 p.m.

SALESLADY

Full or part time. Coats, suits, dresses, sportswear and accessories. Must be experienced. Salary & commission.

SUZETTE

241 Pierce St. Birmingham

SECRETARY WTD. 3:30 TO 6 p.m. daily and all day Sat. Call MI 4-6511.

WOMAN FOR CARE OF BOYS, age 4 & 11. Light housework, 5 days. Vicinity Scott Lake Rd. & Pontiac Lake Rd. Refereptes required. FE 5-1296.

WTD.: CURB GIRL, FOUR CORner Lunch, cor Walton & Perry.

WAITRESS OR GRILL GIRL, BUTtercup Drive-In, 910 Oakland.

WAITRESS LIQUOR EXPERIence 35 or over. Married preferred. No food. Close in. Bus transportation and ref. required. Mr. Finley FE 5-3672. 1 to 3 p.m. FE 2-1655 7 to 8 p.m.

WANTED TO LIVE IN 4½ DAYS, women with local references in well equipped home general housework & some care of small children, Reverse charges. MI 6-2247.

WANTED ELDERLY LADY TO stay with widow. More for home than wages. Call OLive 2-9801. After 4.

WOMAN FOR HOUSEWORK. 3 adults. More for home than wages FE 2-5881.

WOMAN WITH OWN TRANS. 3 days wk. $22. Must have good references. MI 6-5761.

WOMAN WHO CAN TYPE REquired in small office. Work includes filing & handling of routine paper work. Box 112, Pontiac Press.

WOMAN FOR GENERAL HOUSEKEEPING. MUST LIKE CHILDREN. OWN ROOM & TELEVISION. GOOD WAGES. REFERENCES. PLEASE CALL MI 4-9264 OR APPLY 19091 BEDFORD RD., BIRMINGHAM.

WOMAN FOR LIGHT HOUSEwork and care of semi-invalid. Good home, good wages, weekends off. Call Milford, MU 4-2036. 2559 Jackson, Duck Lk.

WOMAN 25 TO 50 TO ASSIST with housework. 2 adults. No heavy cleaning or laundry. Live in. $20 week. MI 4-4095.

Help Wanted 8

CHORD ORGAN TEACHER TO come to home. EM 3-5601.

COUPLE WANTED TO TAKE care of six horses and chores, in trade for rent of house. House on four acres, with vegetable garden, eight rooms and bath, heated by oil burner. Preference given to couple, if wife is available for housework and laundry. Call EM 3-4308.

EXP. DINNER COOK WTD. NO Sundays. Birmingham Grill, 116 N. Woodward, Birmingham.

MAN OR WOMAN FOR GOOD Watkins route we train you, steady year round, no lay-offs, average $2.50 to $3.00 per hour. Apply in person, 150 N. Perry.

MEN & WOMEN, FULL OR PART time, sell Watkins nationally advertised products. No capital required. Apply 150 N. Perry. 8 to 10 a.m.

ORGAN AND PIANO TEACHER needed for studio work. Please phone Mr. Myers, FE 4-0566.

PART TIME HELP WTD. FOR telephone work, $1 per hour. Apply in person Thursday 10:00 to 2:00. 15½ Lawrence St. Mr. Westberg.

REAL ESTATE SALESMEN OR saleswomen for new home projects in Pontiac, Waterford and Utica area. Exp. preferred. Rose Hill Realty Co., KEnwood 2-9060.

RECORD STORE MANAGER We want a bright aggressive man or woman capable of taking over complete charge of new Birmingham store now operating. Real career opportunity. Salary, percentage. Good retail background required. Write description and qualifications for interview. Car needed. Write Pontiac Press Box 69.

Employment Agencies 8A

Accounting Backgrounds $850

We have immediate openings for men with any type of College or Business School background in Accounting, business administration, bookkeeping or Economics. See MISS CLARK at MIDWEST, 406 Pontiac State Bank Bldg. FE 5-9227.

PONTIAC EMPLOYMENT SERVICE

18 W. Huron FE 4-2551

Budget Analyst $700

With a minimum of 2 years experience in heavy manufacturing. Will be preparing weekly and monthly budget reports and analysis. Aged to 35. See MISS YORK at MIDWEST, 406 Pontiac State Bank Bldg. FE 5-9227.

RECEPTIONIST SECRETARY $325 PER MONTH

A young purchasing agent is looking for a sharp secretary for his lovely Pontiac area office. He needs someone to answer telephone, type and take dictation now and then. Graebner's, 313 Pontiac State Bank Bldg., FE 5-9277.

General Office $250

Typing with or without lite shorthand or dictaphone for downtown Pontiac office. 5 day week. No Saturdays. See MISS RICHARDS at CAREER CENTER, B-1 Riker Bldg. FE 8-0416.

Personnel Sec'y.

Director of Personnel needs congenial woman who likes working with people to assist him. Excellent working conditions and remuneration. No Saturdays. See JOANN at MIDWEST, 406 Pontiac State Bank Bldg. FE 5-9227.

Instructions 9

BE AN AIRLINE HOSTESS Short 4 week course will prepare you to go right to work. Prompt placement service with 36 airlines. For free information, write McCONNELL AIRLINE SCHOOL Box 59, Pontiac Press

BEST WAY DRIVING SCHOOL

Get more driving sense for your dollar. Call FE 5-5586 or FE 8-0127. Herbert Cooley.

FOR SALE BY PRIVATE PARTY: Arthur Murray Dance Hours with party privileges. Big discount. Cash sales only. Write Pontiac Press Box 92.

GRADUATE TEACHER — PIANO lessons, $1. Mrs. Henry Myers, 86 Starr.

LEARN TO DRIVE THE SANE WAY AT "SAFE-WAY" DRIVER TRAINING SCHOOL.

Bus FE 2-2257 Res. FE 8-1645

MEN WANTED 18-45

Practical training in Drafting and Tool and Die Designing. G.I. approved. Free employment service. Write for information, Box 30, Pontiac Press.

Work Wanted Male 10

A-1 CARPENTER WORK, NEW & repair. FE 4-4210.

AVAILABLE NOW! CARPENTER & cabinet work. New & repair. D. B. Murdock. FE 2-7861.

BOY 19, WORK WANTED, ANY kind. High school graduate. OR 3-9502.

CARPENTER WORK, ALL KINDS Reas. John Featherstone. FE 4-1339.

CABINET MAKER AND CARPENter Kitchens a specialty. FE 4-5000.

CARPENTRY, 30 YRS. EXP. NEW and repair. Cupboards a specialty. Reas. OR 3-0292.

CARPENTRY, ALTERATIONS, New and repair. FE 4-4954.

MAN WITH 2 YRS. COLLEGE would like work of any kind FE 8-8596.

MAN 53 WANTS FULL TIME job FE 8-2611.

PLASTERING NEW OR REPAIR Work guaranteed. FE 5-0394.

YOUNG MAN NEEDS ANY KIND of labor badly. FE 2-7416.

Work Wanted Female 11

1 DAY SERVICE IRONINGS. Pick-up & delivery. EM 3-0059.

2 WOMEN WANT WALL WASH. & clean. FE 8-3036. Eves. FE 7-8087.

BABY SITTING. 740 E. PIKE. FE 3-7372.

ELDERLY LADY WANTS BABY sitting or light housework. FE 8-2206.

EXP. SHORT ORDER COOK OR kitchen work desired. FE 5-4617.

FAMILY IRONINGS DONE IN my home. $3 Bu. EM 3-2334.

IRONINGS, WASHING, HOUSEwork. FE 2-9095.

IRONINGS, $3 A BUSHEL, PICKup and deliver. OR 3-1079.

IRONINGS, $3 A BUSHEL, PICK up and delivery. FE 8-6967.

LADY, 32, WANTS HOUSEWORK & caring for children, motherless home preferred, but will accept others, will live in. Box 111, Pontiac Press.

LADY WOULD LIKE OFFICE cleaning, babysitting or dishwashing. Eves FE 5-1550.

ROUGH DRY IRONING OR COMplete laundry. FE 2-3820.

WASHINGS AND IRONINGS OR ironings done in my home. FE 5-9724.

MIMEOGRAPHING, TYPING, Secretarial Service. EM 3-2842.

TYPING IN MY HOME. FE 4-0181.

WASHING & IRONINGS, Waterford vicinity. OR 3-8623.

WASHING AND IRONING. PICKup and delivery. OR 3-5479.

Building Service 12

A-1 BRICK, BLOCK WORK. Fireplaces, basements and chimneys FE 7-0495.

A-1 CUSTOM CARPENTERS. Rough-in, finish remodel. F H A; terms. Gordon Flattley, EM 3-0482.

A&B TRENCHING

Footings, Water line, Field tile FE 5-9961.

A-1 LAYING SANDING & FIN. Licensed contractor. FE 3-7647. Pontiac Hardwood Floor Service.

ALL TYPES OF BLDG. PLANS drawn to suit. EM 3-4931. EM 3-3215.

BLOCK, BRICK, CEMENT WORK and fireplaces. FE 2-2468.

CARPENTER, REMODELING, new additions, attics, recreation rooms, fine cabinet work. Free estimates, MA 5-9821.

DRY WALL BY MACHINE FREE estimates. No job too big or small FE 5-4628.

BRICK, BLOCK AND CEMENT work. Also chimneys. No job too large. Residential and commercial. Guaranteed work. Ph. MY 3-1128.

CEMENT IS OUR SPECIALTY. Floors, basements. EM 3-4879.

CEMENT & BLOCK WORK FE 5-0782

Carpenter Contracting

ROUGH OR TRIM. GET OUR BID. OR 3-2276 D&M Bldg. Service.

FIREPLACES BUILT REASONable, guaranteed, free estimates. FE 2-7698.

FLOOR SANDING, OLD FLOORS a specialty. Carl L. Bills, FE 2-5789.

GEN. BLDG. REPAIR, BRICK work, cement, plastering, carpentry. FE 4-2290.

GUARANTEED ROOFS — ALL kinds. Est 1918. Rugus Marsh, 353 N. Cass. FE 2-3021. FE 2-3946 equipped. Ft. 4-8450. L. A. Young

General Contracting

Rough Carpentry
Finish Carpentry
Modernization and Home Improvements
The Finest of workmanship
MY 2-4094

HOUSEMOVING, FULLY equipped. FE 4-8450. L. A. Young.

JOS. FLEMING FLOOR LAYING, sanding, finishing, 55 Edison. Ph. FE 2-4405.

MAGUIRE BUILDERS, LIcensed, complete building service. Commercial or resident. And additions and remodeling. FHA terms and free estimates. FE 5-2442.

R. G. SNYDER FLOOR LAYING, sanding and finishing. Phone FE 5-0592.

TRENCHING AND BULLDOZING

R. D. Thompson FE 4-6841

Business Services 13

24-HR. SERVICE ON ALL MAKES of oil burners. Dean Heating Co. FE 5-7721.

A-1 ACE TREE SERVICE. Removal and trimming. Get our bid. FE 2-7188.

AUDIOVOX HEARING AID, RM. 10, 101½ N. Saginaw. FE 4-0539.

ALL MAKE OF FOUNTAIN PENS repaired by factory trained men at our store General Printing & Office Supply Co., 27 W. Lawrence St. Phone FE 3-0135.

APPLIANCE REPAIR, WASHING machines and vacuum sweepers. Thyle Electric. 502 N. Johnson. FE 4-5160.

APPLIANCE SERVICE We service all makes of wringer and automatic washers. 30 yrs. in Pontiac.

ROY'S, 96 Oakland FE 2-4021

AAA FLOOR SANDING LAYING, FINISHING — QUALITY WORK

C. BUD BILLS, FE 8-2050

BLOOMFIELD WALL CLEANERS. Walls and windows. Reasonable. Free est. No obligation. FE 2-1631.

CRANKSHAFT SERVICE OILOCK method. Precision crankshaft conditioning. Can get No. 1 throws on Buick, Chev., etc. No engine removal. FE 5-8156.

GENE'S HEATING SERVICE. Furnaces cleaned, sold & repaired 3516 Crooks Rd., Rochester. FE 5-3909.

HOUSE MOVING AND UNDERpinning. FE 7-0495.

YOUR LIFE'S MADE EASIER through Classified Ads. To solve everyday problems quickly, dial FE 2-8181.

Business Services 13

ELECTRIC MOTOR SERVICE Repairing & rewinding. 218 E. Pike. Ph. FE 4-3981.

FURNACES CLEANED, INSTALled. 24 hr. service. C. Nelson. FE 5-1788.

HEATING

State licensed heating contractor. "We No How" complete service on all heating equipment. Night & day. FE 5-8313. L & M Sheet Metal. 124 Franklin Blvd.

HEATING

24 hour service on all makes. Phone FE 8-8394 or FE 5-3478.

Heating

Complete service on all makes. Day or night. Call FE 4-1663. Wayne Heating Co.

LIGHT HAULING OF ANY KIND FE 4-0894. 901 Perry.

PLASTERING ALL KINDS. H. Meyers. OR 3-1345.

PLASTERING, NEW AND REpair. FE 7-0251 after 6.

PLASTERING RESIDENTIAL, commercial and repair. FE 4-0274.

TREE TRIMMING & REMOVAL. Low rates. FE 4-0737 FE 9-2433 after 6 p.m.

TREE TRIMMING AND REMOVal. Free estimates. FE 2-8019. FE 4-5324.

SAWS MACHINE FILED MANLEY BEACH 10 Bagley St.

WALLS WASHED BY MACHINE. Free estimates OR 3-9186.

Dressmaking, Tailoring 16

DRESSMAKING & ALTERATIONS. FE 8-6128.

Furniture Refinishing 16A

NEW CUPBOARDS & DOORS. Repairing & antiques. FE 5-0162.

Income Tax Service 17

AN INCOME TAX RETURN PREpared in your home by qualified accountant with master's degree. Appt. FE 3-7524.

BURTON E. STEVENS, 835 Melrose, FE 8-3509. Home calls by appointment.

EMPIRE INCOME TAX SERVICE C. J. Odell
1343 Oxbow Lake Rd.
EM 3-3125
Your house or mine

NEED HELP...

With Income Tax. $5.00 per average return at your home. FE 4-6706.

SAVE MONEY

Let us file your return for you. Dan Mattingly cor. E. Blvd. N. & Benson.
FE 4-1444 for appoint.

WORKING MAN'S TAX SERVCE Schaefer - Hosner. 21 E. Tennyson off Baldwin. Call FE 8-1137.

INCOME TAX RETURNS PREpared. EM 3-4047.

AA INCOME TAX SERVICE. Wayne Garrett. No parking problem. 381 S. Saginaw. FE 5-6889.

ACCOUNTING & INCOME TAX service, experienced accountant. Reasonable. Home appointments. OR 3-6364 & OR 3-5386.

Insurance Agencies 17A

INSURANCE

OF ALL KINDS
INSURE BY PHONE

Nicholie & Harger Co.
33 W. HURON ST. FE 5-8183

MAHAN REALTY CO.
FIRE - WIND - AUTO - TORNADO
1075 W. HURON FE 2-0263

Laundry Service 18

LACE CURTAINS, PLAIN OR RUFfled. Beautifully finished. Pontiac Laundry, phone FE 2-8101.

FOR FAMILY LAUNDRY SERVice, ph. Pontiac Laundry, FE 2-8101.

Landscaping 18A

EXPERT TREE TRIMMING AND removals. Ph FE 5-6593 or OR 3-2006.

Moving & Trucking 19

A-1 MOVING-HAULING EXCELLENT SERVICE
Reasonable Rates FE 5-3458

BASEMENT CLEANING AND rubbish of all kind. FE 5-7972. 86 State St.

DUKES TIP TOP

We haul anything, anytime, anyplace. FE 4-2853.

HAULING AND RUBBISH, NAME your price. Anytime. FE 8-0095.

INCINERATORS CLEANED, ASH or rubbish cleanup. FE 4-6134.

LIGHT AND HEAVY TRUCKING. Rubbish hauled. FE 2-0663.

LIGHT HAULING & RUBBISH. Also odd jobs. FE 4-0369.

Trucks to Rent

TRUCKS, TRACTORS AND EQUIPMENT
½ ton pickups 1½ ton stakes
Dump trucks Semi-trailers
TRAILERS AND TRACTORS

Pontiac Farm and Industrial Tractor Co.

825 S. WOODWARD
Open Daily Including Sunday
FE 4-0461 FE 4-1422

LIGHT HAULING, RUBBISH — name your price. FE 5-3153.

MAN WITH ¾ - TON PICKUP wants work. Call anytime. FE 4-8421.

REDUCED RATES

Large van to serve you. Smith Moving. FE 4-4864.

O'DELL CARTAGE

Local and Long Distance Moving
Phone FE 5-6306

UNWANTED ARTICLES REmoved free of charge. FE 5-4638.

WEST SIDE VAN AND STORAGE FE 2-4750

Painting & Decorating 20

A-1 PAINTING, INTERIOR & EXterior, 10 per cent disc. for cash. Guaranteed. Free est. FE 4-9209.

A-1 PAINTING & PAPERING. Mason Thompson. FE 4-8364.

A-1 PAINTING & DECORATING, work guaranteed, free estimates. FE 2-4315.

A-1 PAINTING AND DECORATing. Paper hanging and removed. FE 4-6918.

PAPERHANGING. FE 4-2171 OR FE 4-6829.

PAINTING & DECORATING. Wall washing. Wall paper cleaned. No job too small. FE 2-6006.

PAPERHANGING — PAINTING Plaster repair. FE 8-8513.

PAINTING & DECORATING. INTERIOR & exterior. By hour or by job. MI 6-4153.

PAINTING AND DECORATING. Reas. Immediate service. FE 5-5096 or FE 2-4456.

PAINTING, WALLS WASHED. PAper cleaned. Paper removed. B. J. Sandusky FE 2-2706.

PAINTING, PAPERHANGING WALLS CLEANED

TUPPER OR 3-7061

Physio-Therapy 21A

SWEDISH MASSAGE & THERAPY. Specia; foot technique. 14 Lincoln St. FE 4-2851.

Television Service 22

COPENHAVER'S RADIO & TV Repair. 596 W. Huron. Night service calls. FE 4-5607.

DAY OR NIGHT TV SERVICE. FE 5-1296 or FE 5-8390 M. STRAKA

GUARANTEED TV REPAIR. ANY MAKE FE 4-9236. CONDON'S RADIO & TV, 127 S.PARKE ST.

Typewriter Service 22A

TYPEWRITERS & ADDING MAchines repairing. Expert work. General Printing and Office Supply Co., 17 W. Lawrence.

Upholstering 23

BEADLE'S DRAPERIES, SAMPLE shown by apot. FE 5-1927.

CUSTOM UPHOLSTERING REpair work. Discount rate. FE 8-2810.

EAKLE'S CUSTOM UPHOLSTERing, 817 Cooley Lake Rd. EM 3-2641. Free estimates.

THOMAS UPHOLSTERING 34 S. TELEGRAPH FE 5-8888

SLIPCOVERS, DRAPES & BEDspreads. Your material. FE 5-5797.

SLICE OF HAM

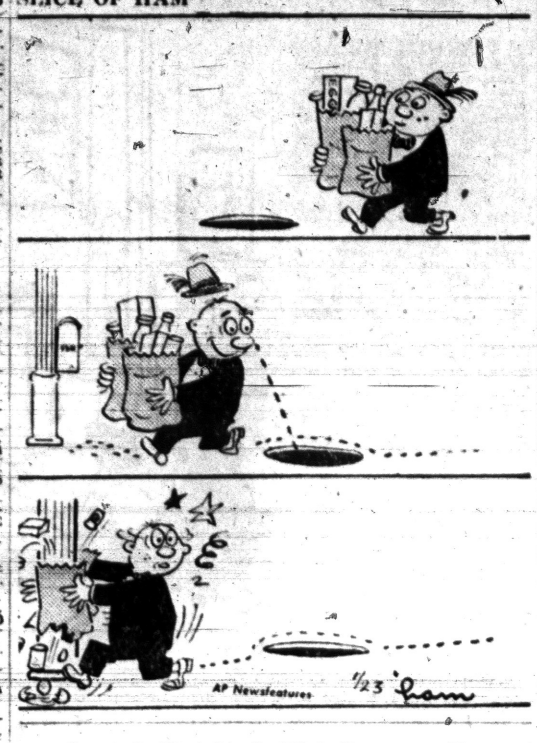

Lost & Found 24

LOST: MALE COLLIE, BROWN & white, vic. Westacres Sub. EM 3-2820.

LOST: FEMALE BEAGLE, "JILL" —tan collar. MI 4-5970.

LOST: GERMAN SHEPHERD, male, 1 year old. Answers to "Chris." Vicinity of Drayton Pl. OR 3-5661.

LOST: LADIES' GOLD BULOVA watch with black suede strap. REWARD. 221 W. Pike, Apt. 4.

LOST: FEMALE DACHSHUND, and Sunday eve. downtown Pontiac, Roch. OL 1-0336, FE 5-9477.

LOST: SABLE & WHITE MALE collie. Vic. of Indianwood Lk. Jan. 16. MY 2-4241.

LOST: BLACK AND WHITE BOston Bull dog, male. Vic. Perry & Joslyn. Reward. FE 2-4218.

LOST YOUR PET? WANT TO give one a home? FE 5-9290. Michigan Animal Rescue League.

LOST: 1 PAIR OF GLASSES IN red case with blue frames. FE 2-6493.

LOST: FEMALE BEAGLE "JILL" Vic Square Lake. Reward. MI 4-5970.

Hobbies & Supplies 24A

NEW SCRABBLE SETS, $3. PAINT by number sets, $1.69 up (frames to fit). BACKENSTOSE, 15 E. Lawrence. FE 2-1414.

Notices & Personals 25

AAA PRIVATE DETECTIVES Lost your mind of worry. Know the facts about matters. Private consultation. FE 5-5201.

ANY GIRL OR WOMAN NEEDing a friendly adviser, contact Mrs. R. L. Langley. Phone FE 2-5122. Confidential. The Salvation Army.

Aerotred Knapp Shoes
Fred Herman
2070 Airport Rd. OR 3-1592

"1957" SPECIAL — COLD WAVE. Reg. $8.50; now $6.50. Dorothy's, FE 2-1244. Operators Ruth White & Betty Darling. Owner: Dorothy Davis.

DAINTY MAID FOR SUPPLIES Mrs. Burnes, FE 2-6814. 93 Mark.

IN DEBT? IF SO, LET US

Give You 1 Place to Pay
Ease Your Mind
Restore Credit

WE ARE NOT A LOAN COMPANY

MICHIGAN CREDIT COUNSELLORS
ABOVE OAKLAND THEATER

ON AND AFTER THIS DATE, January 22, 1957, I will not be responsible for any debts contracted by any other than myself. Richard G. Fleming, 1058 Meadowlawn, Pontiac, Michigan.

Travel Agencies 25A

PLANNING A TRIP?

AIR RAIL STEAMSHIP
RESERVATIONS & TICKETS
INTERNATIONAL — DOMESTIC
TOURS — CRUISES — HOTELS

PONTIAC TRAVEL SERVICE

698 W. Huron St. FE 8-3251

Wtd. Children to Board 26

CHILDREN LOVED AND CARED for. FE 2-1730.

DAY CARE BABYSITTING FULL time. Vic. Commerce. EM 3-4350.

Wtd. Household Goods 27

CASH FOR SMALL RADIOS. NO Junk FE 5-8755.

FURNITURE NEEDED

Entire home or odd lots. Get the top dollar. Will buy outright or sell it for you. B B Community Sale. Phone OR 3-2717.

LET US BUY IT OR AUCTION IT for you. OA 3-2681.

ONE OF PONTIAC'S LARGEST furniture buyers. Cash waiting. FE 4-7881.

WANTED TO BUY: ALL TYPES of furniture. Ph. FE 2-5523.

WANTED TO BUY Good used refrigerator. Also electric stove. Phone MY 2-6432.

Wtd. Miscellaneous 28

WANTED 15,000 FT. OF STANDing timber. EM 3-6450.

Money Wanted 28A

WOULD LIKE $1,500 ON 2ND MORTGAGE AT 6 PER CENT. TO FINISH HOME AND GARAGE. OR 3-5313 AFTER 4 P.M.

Wanted to Rent 29

COUPLE WTS. TO RENT HOUSE furn. or partly furn. on or about March 1. After 5 p.m. FE 8-6322.

LANDLORDS

We need homes and apartments for immediate rental, Jim Williams, Realty, 1218 Baldwin Ave. FE 4-0547, aft. 5 OR 3-4923.

LANDLORDS

Call today for FREE RENTAL SERVICE. Tenants of your choice only. Property management avail. FE 8-0705.

JERRY E. ADAMS
Broker
3172 W. Huron St.

MANAGER OF KRESGE'S AT Tel-Huron Shopping center desires 2 or 3 bedrm. home on W. side of town. Can furnish references. FE 4-5802.

WILL RENT OR LEASE WITH option: 3 bedroom & basement. Lake area west of Pontiac. OR 3-7580.

Share Living Quarters 30

CLEAN WORKING COUPLE WISH professional or business man to share home. Close to General Hospital. Call FE 8-1775 after 7 p.m.

WILL SHARE MY SMALL HOME with widow, mother with child, or working girl. OR 3-4425.

Wtd. Contracts, Mtgs. 32

CONTRACTS WANTED

We need contracts for immediate sale! Buyers waiting. What have you. Reasonable discount, large or small balances, new or seasoned contracts. Clark Real Estate, 1362 W Huron St. Open evenings, FE 4-0492 or FE 4-4813, ask for Mr. Clark.

Wtd. Contracts, Mtgs. 32

CASH IN A FLASH!

Fo your land contract. Highest dollar paid. Prompt, courteous service We also buy equities.

A. JOHNSON, Realtor
1704 S. Telegraph Rd.
FE 4-2533

$500,000.00

At our disposal to purchase new or seasoned land contracts for our clients, 21 years service to a satisfied clientele. See me before you sell. Ask for Bob Mahan.

To Buy—To Sell—To Insure

MAHAN

REALTY CO., REATORS
Open Evenings & Sundays
1075 W. Huron FE 2-0263

Cash

BUYERS WAITING

For your land contract or equity. Get our estimate before you sell. No obligation. Prompt courteous service. Call Ted McCullough any hour at FE 8-0441 or FE 5-9975.

J. C. HAYDEN, Realtor
86 E. Walton Open Eves.

TO GET THE MOST FOR YOUR land contract, Realtor Partridge is the "bird" to see. 1050 W. Huron St. Phone FE 2-8316.

IMMEDIATE CASH FOR EQUITies and Land contracts. Or have buyers for same.

K. L. Templeton, Realtor
2339 Orchard Lk. Rd. FE 4-4563

MORTGAGES

ON GOOD PROPERTIES ¼ acre or more with 100 ft. frontage. B. D. CHARLES, 171 S. Telegraph. Farm Loan Correspondent Equitable Society. FE 4-0521 Eves FE 5-8891

SEASONED

15 months old, sold for $5500 with $500 down with $50 a month at 6 per cent interest. Bal. $4,563. 20 per cent discount on your cost $3667. Secured by 4 room home on 2 acres.

Edw. M. Stout, Realtor
77 N. Saginaw St. Ph. FE 5-8165
Open Eves. till 8:30 p.m.

CASH FOR LAND CONTRACTS. H. J. VanWelt. 4540 Dixie Hwy. OR 3-1355.

LET US

Bid on the sale of your contract before you sell.

Edw. M. Stout, Realtor
77 N. Saginaw St. Ph. FE 5-8165
Open Eves. 'til 8:30

Wanted Real Estate 32A

CASH FOR EQUITIES

Client wants well-located modern 5 or 6 room home.

ROY KNAUF, Realtor
26½ W. Huron OA 8-3339 FE 2-7421

WILL BUY OR LIST YOUR LAKE property. Purchasers waiting. R. F. McKINLEY
Office 8800 Commerce Rd.
Ph. PONTIAC, EM 3-3311
UNiv 1-8708

WOULD LIKE TO BUY A LAKEfront lot on west side. Must be reasonable. Phone FE 4-0605.

A CASH FOR YOUR EQUITY 48 hours.

JIM WRIGHT
REALTOR
345 Oakland FE 5-9441

WANT TO SELL?

HAVE CLIENTS FOR

Commercial building with 7200 sq. ft. to lease or purchase

Lake front home on Williams, Macedav, or White Lakes.

Large home on small acreage within 10 mile radius of Pontiac.

2 or 3 bedroom home, large lot inside city on bus line.

Client will trade nice home for 10 to 40 acre farm on main highway.

Call J. A. Taylor Realtor, FE 4-2544.

Is there any doubt?

That, 12 full-time salesmen with trained sales techniques and 2-way radio equipped cars will serve you best? For action tomorrow—call our office today!

WHITE BROS.

REALTOS
Phone OR 3-1295
Open Eves. 'til 9 — Sun. 1 to 5

CASH IN 24 HOURS

We are now in a position to give you a CASH COMMITMENT on your property within 24 hours. Prefer homes that are priced right. You put your cards on the table and so will we. See us for ACTION—ACTION—ACTION

Edw. M. Stout, Realtor
77 N. Saginaw St. Ph. FE 5-8165
Open Eves. till 8:30 p.m.

BUY, SELL OR TRADE

It will pay you to consult George Blair Realty. We also buy and sell equities and land contracts.

GEORGE BLAIR
REAL ESTATE
4536 Dixie Hwy. OR 3-1251
Drayton Plains

BUY OR SELL

I will personally buy your property or will sell it for you and show you how to get cash if the price is reasonable. Call and let us prove it.

R. D. RILEY, BROKER
FE 4-1197 809 Elis. Lake Rd.

Wanted Real Estate 32A

1 WISH TO PURCHASE A 4 room modern house near bus line. Will pay cash for your equity. Box No. 3, Pontiac Press.

TRADES

We are specialists in trading. We are gaining a reputation as the leading traders of the Pontiac area. Do not feel obligated. Call for an appointment to discuss the possibilities of trading your real estate. We have homes, farms, incomes, business opportunities and Northern resorts listed for trade.

DORRIS & SON REALTORS
752 W. Huron Phone FE 4-1557

LISTINGS WANTED

BUYERS WAITING. LET US SHOW YOU HOW TO GET CASH FOR YOUR PROPERTY. WE BUY SMALL EQUITIES

Leslie R. Middleton
BROKER FE 8-8003

WANTED TO BUY: 3 BEDROOM home, Waterford or Drayton area. Phone OR 3-1355.

TO BUY, TO SELL ONLY STATEWIDE

has 1-stop service, 28 offices and 150 salesmen throughout Michigan to serve you.

STATEWIDE

Real Estate Service of Pontiac
B. D. CHARLES, REALTOR
1717 S. Telegraph FE 4-0521

SOLD OUT

And need your property if we are to continue the pace. We have several purchasers who have contacted us for lake property, farms and 10 to 40-acre parcels. Lake property, farm or city, we can have a salesman at you door thirty minutes after you call.

Humphries

FE 2-0474 Realtor FE 4-7114
83 N. Telegraph Open Evenings
Multiple Listing Service

Rent Apts. Furnished 33

1 ROOM, PRIV. BATH, QUIET, clean man. FE 2-3718.

1 ROOM FOR WORKING GIRL. Stove & refrig. 77 Douglas. FE 4-9713.

1ST FLOOR ATTRAC. NEWLY dec. 3 rms. & bath. FE 8-1370.

1 ROOM FOR MEN, EVERYTHING furnished, no drinking. FE 8-3313.

1 ROOM KITCHENETTE, PVT. bath. 2 employed girls or couple adults only. Alberta Apt., 290 N. Paddock.

1 ROOM FURNISHED APT. 249 Orchard L

For Rent Rooms 37

2 SLEEPING ROOMS FOR MEN, ref. No drinkers. FE 5-1687.

2 SLEEPING ROOMS, CLOSE TO Fisher Body. 57 W. Beverly. FE 5-6522.

2 LARGE SLEEPING ROOMS. 297 Chandler St. FE 5-4680 after 5:30.

BEAUTIFUL FURN. ROOM IN apt. building, close to downtown, quiet neighborhood, inquire caretaker, 86 Cottage.

CLOSE IN, PARKING. ALSO 2 room apt. 23 S. Paddock. FE 8-8127.

CLEAN SLEEPING RM. FE 8-1189

CLEAN, WARM, ROOM FOR man. FE 2-2416.

FURN. LIGHT HOUSEKEEPING rm. 3300 Ella. Lake Rd. No children.

ROOM FOR GIRLS, HOME PRIVILeges. Reasonable rent. FE 2-1903.

ROOM TO RENT. $6. LAKE PRIVILeges. EM 3-4658.

SLEEPING ROOM IN A RESPECtable home for ladies only. FE 5-3208.

SLEEPING ROOM IN PRIVATE home. FE 4-1735.

SLEEPING ROOM FOR WORKING girl, some kitchen privileges. FE 5-4327. 23 Pine St.

SLEEPING ROOM BY FISHER Body. FE 5-2293.

WEST SIDE, CLEAN, SHOWER, garage, business man. FE 2-3517.

WOODWARD AVE. IN BLOOMfield at bus stop, large room in nice home. FE 5-7322.

WARM SLEEPING ROOM. REfined gentleman. Day worker Bus stop. Call before 6 p.m. 385 W. Huron.

Rooms With Board 38

GIVE BOARD AND ROOM IN pvt. home. Call after 4:30 p.m. FE 8-0587.

ROOM WITH OR WITHOUT board in Priv. home for a lady. Home priv. FE 8-3937.

ROOMS WITH BOARD, GENTLEmen preferred. Apply 239 Russell.

ROOM & BOARD IN PRIVATE home, close to Fisher's & Pontiac Plant. FE 8-8100.

VERY CLEAN HOME STYLE meals. 14 Matthews, FE 5-0377.

Convalescent Homes 38A

NURSING. ALL TYPES OF PAtients. 24 hr. care. Reas. rates. FE 4-8503.

OLD ACRES HOME
Lovely Country Estate where elderly people may live in quiet pleasant surroundings. Private, semi-private rooms. Good food. Reasonable rates. State approved. 394 Predmore, Box 151 D, Lake Orion. MY 3-7806. Call or write for appointment.

WILL CARE FOR ELDERLY lady or man in my private lakeside home, no other patient in home. FE 8-8054.

Hotel Rooms 39

HOTEL AUBURN
Rooms by Day or Week. Also 1 or 2 room apartments. Cooking and refrigeration units. 484 Auburn FE 2-9239

HURON HOTEL, CLEAN, MODern rooms. By day or week. 49 West Huron St. Phone FE 2-0266.

Rent Office Space 41

1 BIRMINGHAM —
2000 sq. ft. in attractive colonial building in central Birmingham near municipal parking lot ideal for sales, engineering, representatives, architects. Lease.
BROOCK
300 S. Woodward, B'ham MI 4-6700

OFFICE SPACE FOR RENT, main floor, 4540 Dixie Hwy. H. J. Van Welt. OR 3-1358.

Downtown

Located within 309 feet of 100 per cent corner on E. Huron St., consisting of 1 room suite with 738 square feet. Heat and hot water furnished. Lease available.

Roy Annett Inc.
REALTORS
26 E. Huron FEderal 8-0466
Open Evenings and Sunday 1-4

For Sale Houses 43

Scott Lake Rd.

This desireable 1½ story home, 6 years old, full basement, gas heat and plastered walls.

Ceramic tile in the kitchen and bath. Beautifully landscaped. Lge. lot.

$12,500
FULL PRICE
See This One Today
WM. A.
KENNEDY
REALTOR
3097 W. Huron FE 4-3569
Open Evenings till 9

G.I. RESALE

Modern 5 room home featuring plastered walls, hardwood floors, full basement, storms and screens, fenced in lot, low monthly payments of $67. Better hurry.

J. A. Taylor
REALTOR INSURANCE
100 Oakland Ave. Open Eves.
FE 4-2544 Free Parking

1 YEAR OLD BRICK. 3 BEDRM. Tiled bath. Lge. kitchen with panelled dinette. Storms and screens. Gas heat. Full basement. Landscaped. Lot 80 x 130. Priced $16,250. OR 3-4180 or OR 3-4546.

EXCELLENT BUY

From owners. Clean, well-built 1½ story 4 rooms & bath, 2 extra bedrooms, unfinished. Breezeway to garage, auto. washer & dryer, water softener, oil furnace, hot water heater, landscaped. Close to schools & shopping center. Small down payment if taken at once. FE 8-0229.

HOUSES LARGE AND SMALL Inside and outside of Pontiac.
ROSE McLARTY, Bkr.
FE 2-2162 OR FE 5-3578

BEAUTIFUL
2 bedroom brick ranch, 1 acre 2 houses and 7 acres, $21,000.
Lawson Real Estate
1327 E. Auburn Rochester
OLive 1-1611

ROCHESTER AREA

2 bedroom on 2 acres. Full basement, steam heat, 2-car garage. Call OL 1-7596.

BY OWNER 4 BEDROOM HOME — this home has everything. FE 8-1713.

2 BEDROOM HOME, $950 DOWN. Call FE 5-2833, evenings.

MODERN 3 BEDROOM, LAKE privileges. Low down payment. OR 3-6891.

COLORED — 6 RMS. AND BATH. Full basement. Only $1000 down. Hurry! FE 5-4510, Broker.

$625 DOWN
2 bedroom modern. Utility and carport. Large lot. FE 5-2848.

Pioneer Highlands

SYLVAN LAKE PRIVS.
3 bdrm. brick. Gas. 2-car garage. Tropical rec rm., dry basement. Worth $18,000; must sell now!!!
$14,900
By Owner. FE 4-4460

NEW 3 BEDROOM HOUSE, GAS heat, price $17,500, will sell on land contract. Immediate occupancy. 2837 Genes Dr. corner of Lincoln 6-4500 Mon. thru Fri. for appointment.

AUBURN HEIGHTS

Lovely 5 rm. on beautiful landscaped lot. A real buy in this fast growing neighborhood. $1,850 down, $9,700 full price.
JIM WRIGHT
REALTOR
348 Oakland FE 5-9441

PLACE A "LOST AD." Call FE 2-8181 for an ad to recover a loss. Dial FE 2-8181 for an ad-writer. Say "charge it."

For Sale Houses 43

NOTHING DOWN

For 2 months only, we will build shell house on your property for nothing down. For further details call
RED HORSE CORP.
5019 Cass-Elizabeth Rd. FE 4-2282

REAL BARGAIN
5 rooms and bath, full basement, oil automatic furnace. Block from bus line near Pontiac Airport. Total price $6,600 with $2,000 down, $51 monthly or smaller down with $83 monthly including interest. GReenleaf 4-5464. James Realty, 23863 Middlebelt.

$700 FOR EQUITY
Balance, $5,600. Pay like rent. 3 bedrooms, ranch type, all modern, large lot, suburban. MY 3-1232. Owner.

START THE NEW YEAR
With a new address on Crystal Lake Drive. Attractive 4 room house on lot 40 x 120 ft. oil heat, $8,750 terms.
WILLIS M. BREWER
55 N. Parke FE 4-5181
FE 8-0628 — MA 5-7581
FE 5-7704

6 ROOM MODERN, ALL FURN. house. $7,150, $1,700 down 7 room income, only $9,500, $1,500 down. Auburn Heights, 4 rooms, utility & bath, $5,950, $950 down. 6 room house, close in, $7,500, $1,500 dn. 2 family in Auburn Heights, $8,500, $1,000 down. Plenty of other good houses & incomes.
P. W. DINNAN
66 W. Huron FE 4-2577

HAYDEN

G. I. RESALE. Benson's Old Orchard Sub. Near Waterford High School & new elementary school. 3 bedroom brick home on large lot 75'x154'. Tile bath. Oak floors. Plastered walls. Venetian blinds. Full basement with 36' recreation room. Gas furnace. $14,900 with approx. $3,200 down to 4½% mortgage. Bal. at $83.82 per month.

W. YPSILANTI, F.H.A. RESALE. 2 bedroom home in excellent condition. Living room has wall to wall carpet. Venetian blinds. Kitchen has custom built cupboards. Natural finish. Utility room with oil furnace, elec. water heater. Wired for washer and dryer. Yard is landscaped. $7,650 with approx. $2,310 down to 4½% mortgage. Bal. at $55 per month includes taxes and ins.

ON GOING ST. NEAR BALDWIN RUBBER. Clean 2 bedroom home. Gas furnace and water heater. Wired for elec. dryer. Garage. $5,950 with $950 down.

$495 DOWN. A new 2 bedroom home on your lot. Call for information today.

PLANNING TO RELOCATE ? ? ? Before buying, inspect our model home at Lapeer's Kamaro Subdivision. Forty minute drive from downtown Pontiac. Featuring: 3 bedrooms, full basement, tile bath, plastered walls. F.H.A., G.I., and conventional financing available. Call us today on these.

ELIZABETH LAKE ESTATES — $1,000 down. Immediate possession. ½ block to school. 2 bedroom home. Bath, basement with oil furnace.
J. C. HAYDEN, Realtor
86 E. Walton, FE 8-0441, Open Eves.

STOUT'S
Best Buys Today!

$450 DOWN
An all brick home with 450 sq. ft. of floor space situated on ½ acre lot, across street from lake, just 3 miles north of Walton Blvd. 3 bedroom floor plan with oversize living room. Complete exterior, unfinished interior. It won't last long—Call now!

OXFORD
We have 4 separate homes on a 179 x 150 ft. corner lot. (1) 4 rooms and full bath; (2) 4 rooms and stool with full bsmt.; (3) 3 large rooms and stool; (4) 3 rms. and stool. $165 per month possible income. If you prefer to buy as an investment. Total price only $9,700 for all 4 homes with $3600 down.

NEAR DOWNTOWN
All you need for comfortable living is in this solid home. Six good rooms in all. Kitchen, living room and dining room on first floor, 3 bedrooms and full bath up. Full basement with good furnace heat. Can be yours for only $1400 down, $8000 total price.

DOLL HOUSE
Not one thing to fix in this home, just move in and enjoy living. 30 days possession. 2 nice bedrooms, lge. living rom, full bath, cute kitchen and useful utility room. Automatic oil furnace. Huge 2 car garage. 2 lots total 80 x 120 ft. Built in 1954. $10,400 with good terms. See it and you'll buy it.

$500 DOWN
Will move you into this 5 room home with 1½ car garage, located on the north side. Oil furnace, electric water heater. $7450 total price. Shown by appointment.
Edw. M. Stout, Realtor
77 N. Saginaw St. FE 5-8165
Open evenings 'til 8:30

Johnson
FOR BETTER HOMES

OWNER TRANSFERRED
Now vacant, 2 bedroom home with 27 ft. living room, natural fireplace, recreation room in basement finished in pine paneling and tile floor. Stove and Dishwasher included. 1 acre of ground, 2 car garage, lake privileges. Terms.

LARGE FAMILY HOME
7 room, 1 story house; 4 bedrooms, full basement; close to school and stores; 2 rooms equipped for light housekeeping if 4 bedrooms not needed. $1,500 down, terms.

LAKE FRONT
10 acres with 600 ft. lake frontage 6 miles from Pontiac. Includes a 5 room house with full basement, plus small home; 2 car garage; both homes rented, bringing in $130 per month. Close to schools and churches. Excellent investment.

Evenings after 6 call Mr. Joll, FE 4-9855

A. JOHNSON, Realtor
1704 S. Telegraph Rd.
FE 4-2533

GILES

Vacant
2 bedroom home north of Pike street in a good neighborhood. Also has a garage and a nice lot. Small down paymen.. $5,950 full price.

Small Down Payment
$50 per month. 5 rooms, full basement, dining room, 2 lots with fruit trees. ½ block from school in an excellent neighborhood. Vacant too!

Near Auburn Heights
Seven room, 3 bedroom home in a very good neighborhood. Auto. oil furnace, large 60x200 ft. lot, nicely landscaped and only $750 down will handle.

GILES REALTY CO.
82 WEST HURON ST. FE 5-6178
OPEN 9-9

For Sale Houses 43

Buy Thru Partridge
List Thru Partridge
BY OWNER
3 bedroom ranch home. Large rooms, 1½ baths Low down payment. Lake area. EM 3-0254, eves. EM 3-4148 days.

PONTIAC LAKE
2 bedroom waterfront year around home Price includes deep freeze auto. dishwasher, auto. washing machine & boat. FA oil heat and 2 living rooms. Owner will accept free and clear trailer as part down payment. $9,950 full price.

NEAR AIRPORT
3 bedroom starter home with full basement and rough wiring. Good sized lots. Only $295 down.

F. C. Wood Inc.
REALTOR OR 3-1235
Office Open 9-7
After 7:00 OR 3-6448
Corner Williams Lake Road & M59

GI RESALE, NORTH END, 2 BEDrm., full basement. FE 7-9443.

IT'S VACANT
3 Bedrooms
Near St. Benedict's—near Tel-Huron—near bus—convenience personified! Carpets and drapes in living room and dining rooms included. Plastic tile bath. Full basement (absolutely dry), gas heat. Fenced rear yard. Double garage. $11,250 with $2,500 down. BETTER CALL NOW!

$750 DOWN
LIVING ROOM space, both in and out! Yes, the living room is large, so are the bedrooms, with spacious closets. Large 82x200 lot will make it possible for you to have a lovely garden. $9,750; $750 down; $90.00 per month.

Humphries
FE 2-0474 Realtor FE 4-7114
63 N. Telegraph Open Evenings
MULTIPLE LISTING SERVICE

FURNISHED
Ready to move in—3 room home located on paved street in Keego. This is ideal for couple. Full price $4850. $500 down. Only $50 per mo.

LOVELAND
2188 Cass Lake Rd. Keego Harbor
FE 2-4875 FE 4-1661

MULTIPLE LISTING SERVICE

GATEWAYS to HAPPINESS

A HOME YOU'LL LOVE
WEST SIDE BRICK RANCH
Built in 1956 on an 83 x 150 ft. landscaped site with frontage on paved street, this attractive solid constructed rambling 6 room, 3 bedroom and tile bath, fully insulated home with extra tile lavatory, one floor plan offers many extra features such as a 20-ft. carpeted living room with planter box, and Frigidaire air conditioner, compact kitchen with tile walls, fan, vinyl tile floor, 3 large bedrooms with cork floors, ample closet space, patio with fireplace and grill, Radiant heat, water softener. Also storms and screens. Verdant lawn with 2 planter boxes and fish pond in rear yard. Attached 2-car garage. Located 2 miles west of Pontiac. Offered at $21,500. $1,950 down. A HOME YOU'LL BE PROUD OF.

LOCATION DELUXE
NEAR OAKLAND AVE.
Wisner and Lincoln Jr. High attractive 4 room and bath, 3 bedroom home with full basement, forced air heat, 22 ft. enclosed porch. Landscaped lot with garage. Offered at $6,950 — $1,000 down. OWNER LEAVING STATE.

To Buy—To Sell—To Trade
YOU BUY IT—WE'LL INSURE IT!

MAHAN
REALY CO., REALTORS
FE 2-0263
1075 W. Huron
NEXT DOOR TO BRANCH POST OFFICE

3½ ACRES
Close to town on M24. Mostly black dirt, some timber, clean, warm 3 room house. Wonderful buy for landscape gardener or Green House. Full price, $2,250.

5 LEVEL ACRES
½ mile from city limits. Corner with frontage on 2 main roads. Large 3 room home with glassed-in porch now used for bedroom. Poultry house and tool shed. All for $6,300.

INCOME — $2,000 DOWN
5 large rooms and bath on 1st floor; 4 rooms and bath on second floor, private entrance, oak floors, plastered walls, oil heat, corner lot on blacktop street.

IVAN W.
SCHRAM
FE 5-5091 Realtor FE 5-9471
1111 Joslyn, corner 3rd
Open Eves. & Sun. Res. FE 5-2564
MULTIPLE LISTING SERVICE

Partridge
IS THE "BIRD" TO SEE

VACANT—$1,500 DN.
Attractive 5 room modern home with full basement and automatic oil heat on paved street. Large fenced back yard. Recreation rm. All plastered walls. Move in at once for only $1,500 down.

4-FAMILY BRICK
Each apt. consists of 5 rooms and bath with a fireplace, separate utilities and basement. Located on a paved street near downtown Pontiac in a good rental district. Minimum of maintenance reuired. Will show better than 10 per cent net return on investment of $35,000.

GRACIOUS LIVING
Here you can enjoy truly gracious family living in this splendid 7 room, 1½ bath, brick home in beautiful Donaldson Park, just 2 blocks from St. Benedicts and public grade school. 15'x26' living room with massive brick fireplace, built-in bookshelves, Thermopane picture window, and wall to wall carpeting. Stainless steel kitchen with automatic dishwasher. A blond mahogany and wrought iron staircase with huge floor to ceiling window invites you to the 2nd floor. Here you find, 3 spacious bedrooms, warm ceramic tile bath and walk-in linen closet. The carpeted master bedroom is 15'x15'5" with double closets and built-ins. A fine family room is in the full basement plus an efficient oil heating plant and 80 gal. hot water heater. Attached garage with tool storage room. The outstanding design blended with the superb decor and well planned landscaping make this a family home of the finest quality Available at $31,000 on terms

WARD E. PARTRIDGE
REALTOR FE 4-3581
1050 W. HURON ST.
OPEN EVE. 'TIL 9

KNUDSEN

Ottawa Hills
Well located 6 rm. & bath home with bath and bdrm. on 1st flr. Gas heat. Newly decorated. Nice yard. Garage and paved drive. Priced at $12,500 with terms.

WM. H. KNUDSEN
REALTOR
810 Pontiac State Bank Bldg.
FE 4-4516 Eves. Call FE 2-3285

For Sale Houses 43

IN WARDS ORCHARD
SEMI-COLONIAL 3 bedroom, full basement home. On ½ acre of aground, beautifully landscaped. Home is completely equipped, including ceramic tiled bath and large dining room. 2 car garage. Carpeting & drapes included. Good location, easy access to schools, shopping areas and business. House in excellent condition. Full price $17,750. Terms.

NORTH OF PONTIAC
3 BRAND NEW 2 bedroom homes. Approved FHA mortgages. Only $83 per month. Down payment of only $850. Immediate occupancy. HOUSES LOCATED ON DRAYTON RD. BETWEEN TELTON & MAYBEE OFF SASHABAW. LOOK FOR SIGNS.

SYLVAN REALTY CO.
2383 Orchard Lake Ave. FE 5-9418
IN SYLVAN SHOPPING CENTER

3 ROOM APT. NEAR AUBURN Heights, hea. & light furn. $85 per month.
W. G. WHITCOMB REALTOR
FE 5-9522

GIs
COLORED
ONLY 5 LEFT
$10
HOLDS A NEW
3 BEDROOM HOME
NOTHING DOWN
COSTS ONLY
$67
MONTHLY PAYMENTS
MODEL OPEN 1:30-6 P.M.
CALL FE 8-6941
DIRECTLY BEHIND ST. JOSEPH HOSPITAL. 111 EARLMOORE BLVD AT BONDALE.

WESTOWN REALTY CO.

$550 DOWN
This neat 2 bedroom home located in city of Pontiac has such features as: Good sized living room, oil heat, nice kitchen & bath, city water & sewer. Close to Pontiac Motors and Fisher Body. Only $72 per month including taxes and insurance.
HOLMES-BARTRAM
4392 Dixie Hwy.
OR 3-1950

$670 Dn.
TO VETS — PLUS COSTS
ALSO CONVENTIONAL TERMS
LARGE 3 BEDROOM
"RANCHMASTER"
NEW SUBDIVISION — PAVED STREETS — LOTS 75'x160'
PERRY TO PONTIAC ROAD, TURN RIGHT ACROSS OPDYKE ½ MILE TO MODEL
NOSAN BUILDING CORP.
FE 5-7923 FE 8-9121

MULTIPLE LISTING SERVICE

Sylvan Lake Frontage
Seven room home with 89 foot frontage on lake. Living room has picture window overlooking a wonderful view of lake. Beautiful Knotty spruce paneling used in living, dining room and hall. Attached two-car garage. A real bargain. $15,250; terms.

Elizabeth Lake Estates
Attractive 1½ story home with a good basement. Excellent condition tile bath, 1½ car garage. Bus service to town and schools. Don't be sorry you missed this at only $2500 down payment.

Want A Buy?
Lake front property priced at only $8500. Now is the time to buy that lake property. 1½ story home with a lot 66x275. This even includes all the furniture.

Built in 1954
Three bedroom home with a car port. Large lot. District of new homes. New carpeting. $65.00 per month payments includes taxes and insurance.

Ranch Suburban Home
Built on a 250 ft. lot west of city. Large heated sun porch that is wonderful, large spacious rooms, good basement. Two car garage. Only $12,000 and terms.

LAWRENCE W.
GAYLORD
136 E. Pike St. Open Eves.
FE 4-9584

NORTH STAR HOMES
3 or 4 bedrm. ranch or basement homes 975 to 1300 sq. ft. floor space. Beautiful winding paved sts. Nicely landscaped, ½ acre lots. Community water system. Gas hot water, gas incinerators, all face brick with 11 different elevations. Hardwood floors. New GE Textolite kitchen and vanity bath top New window wall sliding doors Colored fixtures. Family style kitchen All birch panel doors. Drive out and see all these beautiful features and more in the newest of new homes. Just ½ mile E. of Clarkston on Waldon Rd. Look for our 2 models.

WHITE BROS.
REALTORS
Phone OR 3-1295
Open Eves. 'til 9— Sun. 1 to 5

BROWN

$695 DOWN—Brand new starter home with full basement, 3 pc. bath, well, septic wired, automatic hot water, kitchen sink, copper plumbing and all interior studding. Very attractive, well constructed home. See it today.

$11,000 FULL PRICE—3 bedroom ranch home only 2 years old. Cedar shake siding. Alum. storms and screens. Excellent west side location near Williams Lake.

$950 DOWN — 2 bedrooms, full basement, new bath with colored fixtures, large lot 75x300 all fenced and landscaped. Only $7950 full price.

$500 DOWN — Rent beater for couple. 3 room modern with 1 car garage. Only $4500 full price. For further details call Mrs. Burke FE 4-7339.

$16,790 PIONEER HIGHLANDS — English Colonial brick with divided basement, oil furnace, 1½ baths, 4 bedrooms, 1½ car garage and new alum. storms & screens. Value at its best in a location hard to beat.

$1500 DOWN — 6 room modern. Plastered walls. Cedar lined closets. West suburban location with lake privileges. Only $8750 full price.

L. H. BROWN, Realtor
1362 W. Huron St. FE 2-4810
MULTIPLE LISTING SERVICE

Templeton
SYLVAN MANOR
4 bedrm., 2 baths. Nicely arranged living room, oil heat, large lot. Fenced backyard. Only $15,000. Cash to mortgage. This is way below original cost.

DRAYTON PLAINS
Vacant, 2 bdrm. Carpeted living & dining room. Enclosed front porch. Full basement. Fenced rear yard. 1 car garage. Only $9,250. Reasonable down payment to right party.
K. L. Templeton, Realtor
2330 Orchard Lake Rd. FE 4-4563
After 6, FE 2-9362

CARNIVAL by Dick Turner



"Aren't you taking the 'office wife' thing a little too serious, Miss Appleby?"

For Sale Houses 43

Buy Thru Partridge
List Thru Partridge
MULTIPLE LISTING SERVICE

S. Bloomfield Hills
Newer 6 room all-brick ranch home with attached garage. 14x22 ft. living room, oak floors and plastered walls. To include carpeting in 3 rooms and draperies. Water, sewer and low taxes. Price, $18,950 with about $5,000 down. This is now the lowest priced home in this exclusive area.

Brick Bi-Level
Located in nice wooded area near Watkins Lake. 26 ft. carpeted living room and farm size kitchen with island bar. 1½ car attached garage. Lot 100x195. Owner wants action and has reduced price $2,000 below his cost.

Sylvan Village—Brick
Newer center hall plan. Long and low ranch home with attached 2-car garage and full basement, oak floors and tastefully decorated. Interesting stone fireplace. 2 nice shaded lots and well landscaped. Close to park and sand beach. Truly a real value. Let's look today.

JOHN
KINZLER
REALTOR
670 W. Huron St. FE 4-3525
Open Eve. 'till 8:30

TERRIFIC RESULTS
Large "go-getting organization ready to serve you.
TO SELL — TO BUY
CALL
C. SCHUETT
The Northwest Realtor
TODAY

LOOK!
WHITE LAKEFRONT — Year around home attached garage. $8,950 full price. Call quickly for this one. EM 3-4197, MU 4-6863

AND
RIGHT IN TOWN—2 bedrooms, full basement, gas heat, paved street. $1,500 down. Call EM 3-4196.

NR. AIRPORT—1½ ACRES
3 bedrm. ranch type home with breezeway and garage, oil heat, priced at $14,500 Selling to GIs for as little as $300 down plus costs.
JERRY E. ADAMS
BROKER
3172 W. Huron FE 4-4510

YOU CAN'T MISS—
$200, a hammer and a little work will put you in a new house located off Ellis Lake Rd. Why pay rent? Total price $6,950.
JIM WRIGHT
REALTOR
348 Oakland FE 5-9441

$400 DOWN
2 bedroom, full bath. 2 large lots.
C. PANGUS, Realtor
Call collect: Ortonville, NAtional 7-2815 or NAtional 7-3950.

KENT
Established in 1916

MACEDAY LAKE — Area, cozy 2 bedroom bungalow, oak floors, painted walls, nice bright kitchen, glassed in breakfast room, oil furnace, 24x24 garage. Fenced yard, all in A-1 condition. $11,950.

COZY BUNGALOW—All insulated, wood siding, attractive Kooivent awnings, 2 bedrooms, large kitchen, 12x14 ft. living room, oak floors, full basement, furnace. $6,950—$2,200 down, Bal. $55 per month.

NEAR DAVISBURG — 2 acres, a fine, high setting for this 5 room bungalow, full basement, oil heat, garage, poultry house, more ground available. $5,950 $1,450 down. Bal. $45 per mo.

$500 DOWN—Vacant, well located. 2 or 3 bedrooms, 2 baths, full basement, recreation room, new oil fired furnace, 2 car garage. This is a good one. Only $8,950 —$500 down Bal. like rent.

BRICK 4 FAMILY—West side location, lower apt. has 6 & bath, 2 upper apts. one of 4 & bath, other 3 & bath. There is also a basement apt. with bath. Steam heat, 3 car garage, all in excellent shape. $26,400 — $15,000 down.

BRICK RANCH — Home built in 1954 on 2 high lots overlooking Huntoon Lake. 3 bedrooms, 22 ft. living room, dining L too, fireplace, large kitchen, 2 baths, basement, steam heat, 2-car garage. $20,000 on good terms.

FLOYD KENT, Realtor
2200 Dixie Hwy. at Telegraph
FE 2-0123—Open 9 to 9
AMPLE CUSTOMER PARKING

$1,250 Down
Nearly new 3 bedroom ranch home. In a good neighborhood. monthly payments with low rate of interest. Owner must sell. This is a steal! Aluminum self-storing screens and storm sash. Modern tile bath. Home in excellent condition. Only $1,250 to take over.

$1,500 Down
Drayton Plains
A 3 bedroom modern ranch home with enclosed breezeway and 1½ car garage. A large well landscaped yard. Close to stores and schools.

Watkins-Pontiac Estates
New 3 bedroom ranch home with plastered walls. Hardwood floors. Modern kitchen with plenty of cupboards. Full basement with plenty of recreation area. Automatic oil heat. On a large lot. Paved road. Ready to move in! $13,250 with terms.
Ladd's, Inc.
4286 Dixie Hwy., Drayton
OR 3-1231

For Sale Houses 43

DEAL DIRECT
CUSTOM BUILT 3 bedroom brick ranch homes with full basements and attached (16x22) garage. Just $14,950 on your lot. Call model between 9-1 or 4-6
E. J. DUNLAP
Custom Builder FE 8-1198

SPECIAL!
Cozy 4 rooms, not completely modern. Located off South Blvd. in Cone Sub On 2 large lots. A steal at $4,950 with $500 down and $50 per month.

$1,500 DOWN
Located on West Ann Arbor St., large 4 rooms and bath bungalow plus utility, all fenced lot, paved drive, new 1½ car garage. Priced at only $8,950.
Leslie R. Middleton
BROKER
FE 8-6003 FE 7-0984

BY OWNER, 3 BEDRM. BRICK, oil furnace fireplace, basement. Near Union Lk Village. $9,500 $1,000 dn. No dealers. EM 3-0353

INDIAN VILLAGE
See this 5 room bungalow, wall to wall carpet, in good condition. basement, gas furnace, garage, $11,000 $2,500 down.
MACEDAY GARDENS
Near Williams Lake, large 5 room Cape Cod large living room, fireplace oil furnace, 100x150 ft. lot. $2,500 down.
PONTIAC REALTY
737 Baldwin FE 5-8275

$9,950
NEW 3 BEDROOM RANCHER!!!—It's the best value we've ever offered. Full basement, with FA oil furnace, and electric water heater, complete Youngstown kitchen plus workbench with formica top. Full tile bath and shower. Oak floors, aluminum storms and screens. Additional value includes 2 large lots. This house must be "SOLD". Better phone for an appointment now.
RAY O'NEIL, Realtor
262 S. Telegraph Open 9-9
FE 3-7103 FE 5-7292

NICHOLIE

HANDY TO WISNER SCHOOL
A good, clean, well insulated 5 rms., bath & bsmt. Included are storms, screens, garage. A good buy at $9750. Takes $2000 down & $75 Mo.

HANDY TO TEL-HURON
An excellent 6 yr. old 5 rm. home with bsmt., gas heat, insulation, storms, screens, 2-car garage & a 106x200 ft. lot with Anchor fence. Asking $14,500. Takes $3700 Dn.

CRESCENT LAKE ESTATES
A fine 3 bdrm. home with tiled bath, bsmt., auto. heat & hotwater, insulation, 2 lots & other extras. Built in '54. Only $10,500 with excellent terms.

NICHOLIE
& HARGER CO.
33 W. Huron FE 5-8183
open evenings.

FREE
ALL THE HELP WE CAN GIVE YOU TO HELP YOU OWN YOUR OWN HOME.
If you need a 3 bedroom home with basement, close to schools, bus & stores, and you are a GI, steadily employed, we can help you buy this lovely home. Call Joe Gordon, FE 2-0889.
SHEPARD REALTY
OL 1-7511 2980 Tienken Rd.

TRIPP

MODERN AS TOMORROW
Designed for comfort, charm and convenience. 4 bedroom home with carpeted living room and dining room, full basement, and attached garage. Your family will love the activities room with inside grill. 75'x125' lot in Pioneer Highlands with lake privileges. Priced at only $26,000 with $8,000 down.

PRICE REDUCED
On this outstanding 4 bedroom, brick home located among other fine homes on Ottawa Drive. See the spacious living room with fireplace separate dining rm., breakfast room, den and summer terrace. You will enjoy planning and building your rec room in this huge basement. Gas heat, of course! Attached, two-car brick garage. Call now for details.

A REAL BUY
In this Seminole Hills home priced at only $14,950 with $3,700 down. Large living room with fireplace, den, full dining room. Kitchen with breakfast room, 2 lge. bedrooms and bath up. Full basement, auto. heat, garage. Call for appointment now.
Leslie R. Tripp, Realtor
75 West Huron Street
FE 5-8161 or FE 2-1396

North Side
A very attractive 6 rm. bungalow. Gas heat, alum. storms. $1,000 down.
H. W. Bigelow
594 W. Huron St. at Dwight St.
FE 5-5492

SYLVAN MANOR
Lovely 3 bedrm. brick rambling ranch type home with car port, tile bath, plus very nice powder rm. Selling to GI for $16,750 with $1500 down plus costs.
JERRY E. ADAMS
Broker
3172 W. Huron Open 9-6
Phone FE 5-4510 or FE 2-0705

For Sale Houses 43

3 RMS. AND BATH. 2 YRS. OLD, near Fisher Body, oil forced air heat, on lot 40'x227'. $8,750 cash to mortgage. John C. Cowe, Realtor, FE 2-4069 or FE 3-4146.

GOOD HOUSE. GOOD LOCATION. Bargain. FE 2-1842.

3-Bedrm. West Suburban
See this very attractive home! Plastered walls, oak floors, divided full bsmt. with recreation rm. 1½ car garage. Spacious landscaped lot 75x174. 2 blocks from school. A real value at $14,500.

Sylvan Village
This home has everything the discriminating homeowner could desire—5 rooms, 2 baths, birch kitchen & breakfast nook, fireplace, space for 2 more bedrooms if needed, and heated garage. Lake privileges. $17,000 with terms.

John K. Irwin
REALTOR
Since 1925
313 West Huron St.
Phone FE 5-9447 Eve. FE 5-4846

WE BUILD
BRICKS $10,975
CEDAR SHAKES $9,975
We invite comparison. We honestly feel you can't beat the workmanship, design and price of our outstanding 3 bedroom ranch homes. Plastered walls, oak floors, marble window sills, full basement, oil a. c., heat, birch flush doors, laundry tubs and many other outstanding appointments. We build anywhere in Oakland County. Call for an appointment to inspect our plans. Don't feel obligated.
WE BUY, SELL & TRADE
DORRIS & SON REALTORS
752 W. Huron Phone FE 4-1557

WALLED LAKE
HURRY ON THIS ONE!! Owner moved to Florida. Pay only $900 for his equity and take over mortgage at $48 month. Includes insurance and tax. 2 bdrm. Full bath. Large corner lot. This won't last long. Have several others slightly higher.
H. L. HOEFT
2215 Pontiac Trail MA 4-3352

Nothing Down
Will build 3 bedrm. starter house, with basement, on your lot, rough wiring and plumbing included. Small dn payment will build on my lot. Don McDonald, OR 3-2837.

$1,000 DOWN
Large white frame 7-room & bath home with full basement. Hot air furnace. Situated on a 60x180 ft. lot with 1-car garage. Zoned for commercial No. 1 use. Priced at only $7,950. You have to hurry on this one!
R. D. RILEY, Broker
509 Elizabeth Lk. Rd. FE4-1187

3 BEDRM. BRICK, FULL BASEment, natural fireplace, oil heat, attached garage, landscaped. By owner, $25,000 Will sell on land contract. OL 6-0241 for appointment.

N. SIDE — GIs
5 rms. and bath, full basement, gas heat, alum. siding, enclosed front porch, storms and screens. Only $7,500 with $250 down, plus mortgage costs.
JERRY E. ADAMS
BROKER
3172 W. Huron FE 5-4510

5 ACRES—2 BEDRMS.
You will love this modern home on this beautiful 5-acre site. The home has full bath, hardwood floors, large kitchen, full basement with oil forced-air furnace. Knotty pine recreation room with bar plus 2-car garage. Full price, $8,900 with terms.
C. PANGUS, Realtor
Call collect, Ortonville, NAtional 7-2815 or NAtional 7-3950.

ELIZABETH LK. PRIVILEGES
Lovely brick ranch home. Has fireplace, picture windows, tiled bath. Nicely landscaped lot. Only $13,500.

IN APPLE ORCHARD
3 bedroom ranch home. Almost new. Large lot. Near Elizabeth Lake. $8950; $1000 down.
THELMA M. ELWOOD
REALTOR
5143 Cass-Elizabeth Rd.
FE 5-1284 or FE 4-3844

BY OWNER
Lakefront modern ranch style. 30 x 50 ft. plus 2-car garage, 75 x 150 ft. landscaped lot with dock. 35-ft. screened porch, ledgerock fireplace, built-in planter & bookcase, wall-to-wall carpeting & drapes. Tile bath, modern kitchen, oil heat, alum. storm & screen windows. Fully insulated. OR 3-1486.

HERE IT IS!
1½ acre lakefront home on main road. Only 12 miles from Pontiac. Comfortable living room with excellent view through large picture window; 2 nice bedrooms, full bath. A fine 2-car garage. Property completely fenced. This home only 5 years old. See it now. Many more features. Only $11,900 with $2500 down or owner will sacrifice for cash.

WHITE BROS.
REALTORS
Phone OR 3-1295
Open Eves. 'til 9—Sunday 10 to 5

MULTIPLE LISTING SERVICE

WEST SIDE — 2 bedroom bungalow with full basement, located near bus line in good location. Full price $7650 with terms.

INCOME — 2 family income with private entrances and private baths. Full basement with auto. oil heat and hot water. Good location near bus, stores and schools. Full price $8450 with $1950 down.

DRAYTON AREA INCOME—Located within 1 block of Drayton Plains business section. Has 5 rooms down for owner and apt. up for rent. Has full basement with auto. oil heat and a good 2-car garage.

George R. Irwin
REALTOR 269 Baldwin Ave.
FE 5-0101 or FE 8-0595

"BUD"

Drayton Woods
Immediate Possession
Highly attractive 2 bedroom rancher with breezeway and extra large 2 car garage. Features carpeted living room, natural fireplace, full bath with shower, full basement, automatic heat and hot water, storms and screens. Awnings, 80'x250' lot. Offered at $17,500, terms.

West Side
3-Bedrm. Bungalow
Close to bus and store, brick front and asbestos shingle sides, full basement oil heat, gas hot water. Includes carpeted living room and dining area, oak firs., plastered walls, casement windows. Priced at $10,600; do your family a favor, look today.

NICHOLIE
REALTOR
49 Mt. Clemens St. FE 5-1201
Eve. Mr. Vorhes FE 4-3988

Low Dn. Paym't Homes
Suburban area, 2 bedrm., heated 1½ car garage, large fenced lot, lk. privileges $1500 down.
G. I. RESALE
Newly decorated, 2 yrs. old, 3 large bedrms., lots of closet space, good area. Will take offer.

ELIZ. LK. ESTATE
2 bedrm., exc. condition, birch cupboards, hardwood firs. forced

For Sale Houses 43

BLAIR

$9,500

4 room, modern. West side. Nicely located. Carpeted living room, combination dining and kitchen. Tile bath, hardwood floors. Full basement, oil heat, gasinator, new garage. Close to schools and stores. Possession in 15 days. Reasonable down payment.

George Blair Realty
5436 Dixie Hwy. OR 3-1251
DRAYTON PLAINS
After 6, OR 3-1708

BY OWNER, 6 RM., 3 BDRM. home. Fully insulated, gas heat. Aluminum storms and screens. Fenced yard, and new 1½ car garage. 1 blk. from General Hospital. Phone FE 5-6704, after 6 p.m. wk. days only.

BIRMINGHAM COZY BUNGALOW (Newly renovated) of 2 rooms including 2 bedrooms & bath. Also glassed front porch & 2 car garage. Oil heat, gas hot water. TV antenna. Screens & storms, insulation, lot 40x120. Paved street, Woodward-Lincoln section. All for only $9,250. Easy terms, discount for cash or will lease $100 monthly. John Knecht, owner, 1692 S. Woodward, MI 4-4600; eves. MI 4-7791.

BEAUTIFUL OUTSTANDING HOME
3 master bedrooms, cedar lined wardrobe closets, living room with picture window, large dining ell, dream kitchen all tiled with lot of cupboards, oak firs. tile bath, full basement, oil furnace, electric hot water heater, breezeway, attached 2 car garage, paved drive, Kool Vent awnings. All this and more on 1 acre landscaped yard. Fruit trees and berries. Only $12,800 with terms. Immediate possession.

WILLIAMS LAKE
Extra large 8 room home suitable for a large family or club house. 16 x 17 is the size of the 4 bedrooms, 30 x 20 living room with beautiful stone fireplace, 16 x 20 dining room, 2 baths, full basement, oil furnace, 2 car attached garage, corner lot. $24,500 terms.

THIS EXTRA NICE
3 bedroom ranch will surely please you, plastered walls, oak floors, large living room with fireplace, full basement, located in beautiful Lake Woods Farm sub. west of Pontiac. Owner must sell. Sacrificing for $12,500, terms. Immediate possession.

$1000 DOWN
Will give you immediate possession of this lovely 2 bedroom doll house. Plastered walls, auto. oil heat, close to bus and school. See this and you will want to move in.

Jim Williams
REALTY
1218 Baldwin Ave. FE 4-0547

MULTIPLE LISTING SERVICE

Huntoon Lake
2 bedrooms — fireplace — drapes—lake privileges one block away. Full price $7,450. Small down payment. Only one of these. Better hurry. Immediate possession.

North Side
Excellent 5 room home with ceramic tile bath, Youngstown kitchen, select oak floors throughout, full basement, oil heat, recreation room, 1½ car garage, and even the carpeting is included, for only $10,950 with $2,925 down.

Investors
5 room brick terrace — gas heat, storms and screens. It's vacant—should rent for $70—priced at $5,750. For quick sale. Owner leaving state.

Long and Low
Long, low and exciting is the way we feel about this new 82-ft. suburban ranch home. 1,540 sq. ft. of living area. Plus 2½ car attached garage. Custom kitchen, built-in range and oven, and garbage disposal. Spacious living room with natural fireplace. 1½ tiled baths, and many other features. Close to new Miracle Mile Shopping Center. A challenging opportunity at only $22,950.

Pioneer Highlands
1½ story brick, 5 rooms down with stairway to floored attic, full basement, recreation room and nice fenced yard and grill and lake privileges. City schools and buses. Only $12,950.

Bateman Kampsen

REALTORS FE 4-0528
377 S. Telegraph Eves. & Sun.

DORRIS

MULTIPLE LISTING SERVICE

8 RENTAL UNITS
SALE OR TRADE
$235 month net income from four modern three room apts. and 3 modern cottages, year around income plus a lovely, spacious modern five room apt. of your own with fireplace and large picture window in living room, basement with oil a.c. heat, situated on wooded acre and privileges on two lakes. A better investment by far than a northern resort, located 8 miles west of Pontiac.

MYRTLE STREET BUNGALOW
$9975 on terms
In this ideal location, block from Post Office, bank and shopping center, walking distance of Catholic church and all schools, we are offering an immaculate five room, modern bungalow with 2 car garage, oil heat, mirror-like beautiful pastel shades.

BEAUTIFUL BUNGALOW
ACRE LAND $16,800
There are numerous outstanding appointments on interior and exterior of this eye-appealing bungalow, 27 x 40 on foundation plus panelled sun room, situated on very desirable lot on pavement, some fruit, built by owner for comfort and livability. You'll admire the large living room and fireplace, the exceptionally large and handy kitchen and a basement that is par excellent. A home we are proud to show.

EYE APPEALING LAKE FRONT
$12,975 Sale or Trade
Outstanding living room and dining room combination 30x20 with one wall a ledgestone massive fireplace, picture window with view of lake, two dandy bedrooms, beautiful kitchen with built-in hutch, nice bath, dandy lake front lot. Dollar for dollar, this can not be beaten.

BEAUTIFUL BRICK RANCH HOME
VERY EXCLUSIVE SURROUNDINGS
A pretentious, long, low and rambling six room ranch home with 22x24 attached brick garage situated on beautiful ½ acre knoll with panoramic view of surrounding country, spacious living room 13 x 24 with large ledgestone fireplace, full dining room, beautiful kitchen, 3 nice bedrooms, ceramic tile bath, a basement that is par excellent with massive fireplace, rich wall to wall carpeting and many other outstanding appointments, for sale or trade.

WE BUY SELL AND TRADE

DORRIS & SON REALTORS
752 W. Huron FE 4-1557

For Sale Lake Prop. 44

UNION LAKE PRIVILEGES LOT off Cooley Lake Rd. $875 cash. Owner, EM 3-4285.

4 LARGE LOTS WITH LK. PRIV. on Pontiac Lk. $700 each or will sell as one. 3906 Arlington, on Pontiac Lk. OR 3-8178.

BEAUTIFUL HOME SITES OVERlooking Walters Lake. 80x100 ft. lake privileges $500. Low down payment. Easy terms. Phone DENNIS O'CONNOR, BROKER MY 2-0940 MA 5-0682

For Sale Lake Prop. 44

BEAUTIFUL 85 FT. LAKEFRONT lot on Wolverine Lake. $4,950, with $1,450 down. Hannan, LI 4-4800.

ELIZABETH LAKE FT.
60 FOOT FRONTAGE
Located on West side of Elizabeth Lake. 60x111 feet. Bargain at $6,500, terms can be arranged. Contact Clark Real Estate, 1362 W. Huron St. FE 4-6492 or FE 4-4813. Open Evenings and Sundays.

LAKEFRONT, $13,950 YEAR round home. OR 3-4216. After 5 p.m.

OTTER HILLS BRICK FULL PARTitioned basement, 2 fireplaces, built in appli. delux. FE 8-3446.

For Sale Lots 46

OTTER HILL SUB.
A high-class subdivision. You can own your future homesite here for as low as $1,000 down.

AVON TOWNSHIP
Two well located lots 100x224 ft. each, high and dry, community water, only $2,500 for both.

ADAMS ROAD
Ideal home site, lot 100x779 ft., highly restricted, partly wooded; backs on Paint Creek. Only $1,290 down.

DAWSON WOODS SUB.
Good building lot 75x240 ft., high and dry, off Joslyn Rd. Only $2,750 on terms.

DEWEY BEACH SUB.
Well located lot 60x100 ft., high and dry, good location. Only $650 cash.

CHURCH SITES
Lot 140x305 ft., corner Mt. Clemens and Court Dr., paved street, city water and sewer. Over 42,000 sq. ft. of space. Only $3,000 down. Six well located lots 40x130 ft., city water and sewer, over 31,000 sq. ft. of space. Fast developing section. $1,400 down.

K. G. HEMPSTEAD
102 E. HURON ST.
FE 4-8284 Eve. FE 5-0510

AT UNION LAKE OFFICE
We have a few good lake front lots left on the following lakes. West of Pontiac, Bogie Lake, Carrol Lake, Cedar Island and Union Lake. $2,500 up. Terms.

For Fast Results List this with

T. G. Trocke
REALTOR
1648 Union Lk. Rd. EM 3-4671

BUILD NOW
In our well restricted Waterford Hills Estates. Estimates freely given from our plans or yours.
HERBERT C. DAVIS
4925 Pontiac Lake Rd. FE 5-4311

Buy Thru Partridge
List Thru Partridge

OAKLAND AVE.
40x130' lot zoned commercial, idea. for small business, buy or lease, $6,750 with $1,000 down or lease for $60 a month.

BUY OR TRADE
A few wide 100' lots on Joslyn in rapidly growing area, owners must sell, will accept $400 down in cash or will trade for something of equal value. Wonderful investments.

ROCHESTER AREA
We have 6 lovely lots left in a quiet & peaceful location, ¼ mile frim grade school, 2 miles from Rochester, ideal building sites for $20,000 homes. Each lot has 175 fees frontage, over 200 ft. deep, good restrictions, cash or convenient terms.

Edw. M. Stout, Realtor
77 N. Saginaw St. Ph. FE 5-8165
Open Eves. till 8:30.

FOR BETTER SITES
FOR BETTER HOMES, SEE
Cherokee Hills!
You'll like the advantages of its close-in country location — Elizabeth Lake Rd. 1 mile west of Telegraph Rd.
CARL W. BIRD, Realtor
503 Community National Bank Bldg.
FE 4-4211 Eves. FE 5-1392

For Sale Acreage 47

BUILDING SITES
11 ACRES
Here is an 11 acre parcel that will excite your imagination. If you are going to build a home soon. Particularly at this price — $3,000, $1,000 down. It is a slightly rolling piece without too many trees within ¼ mi. off the main highway.

WHITE BROS.

REALTORS
Phone OR 3-1295
Open Eves. 'til 9—Sunday 1 to 5

ACREAGE
1 1-3 acres ..... $ 950
3 acres $1000
10 acres ..... $400 per acre
20 acres ..... $600 per acre
EASY TERMS
CRAWFORD AGENCY
53½ W. Huron St. FE 4-1549

METAMORA AREA
38 acres of tillable farm land, property offers scenic view with several exc. building sites. Barn located on property. Price $10,500 with terms.
MEAGHER REAL ESTATE
Oxford, Mich. OA 8-3122
Eves. OA 8-2606

HOLLY AREA, SEVERAL NICE 5 acre parcels with 250 ft. of road frontage. Good soil and level, full price $1,950 with terms to suit.
PAUL A. KERN INC.
71½ N Saginaw St. Pontiac
FE 2-9209

4 ACRES ON BLACKTOP ROAD, 3 wooded, with beautiful knoll to build on. See it and you'll buy, $3,000. Large Dn. payment. MY 3-1128.

40 ACRES, MOSTLY WOODED land. Suchy Realty, Ortonville.

VACANT-ACREAGE AND HOMESITE
3 acres of level land, mostly under cultivation. Very high elevation within ½ mile of blacktop highway. Clarkston School district. The owner says to me it easy to sell, he will include a Farmall tractor and plow in the price of $1750; $500 down; $25 per month.

5 acres of level land. A corner parcel with frontage on Drahner and Sanders Rds. 3½ miles to Oxford. This land is all in hay field. A dandy for a house or possible to subdivide for several homes. Priced to sell—$3500; $750 down.

5 acres vacant—Clarkston School district and on Sashabaw blacktop highway. Very scenic building site. Buy now. Prices will be higher in the spring. Priced at $2750; $500 down. Also several other parcels for sale. Call for appointment to show now.

WHITE BROS.

REALTORS
Phone OR 3-1295
Open Eves. 'til 9—Sunday 10 to 5.

78 ACRES
of good tillable land, with some lake frontage. The 10 room Colonial home has a newly remodeled kitchen. Barn and out buildings in good condition. Full price $38,500.

Bateman Kampsen

REALTORS FE 4-0528
377 S. Telegraph Eves. & Sun.

For Sale Farms 48

56 ACRE FARM, WITH MODERN 3 bedroom home, with full basement, good garage and small barn, price $11,500 with $2,500 down or trade on home in or near Pontiac.

80 acre farm with two large barns, and an attractive farm home that has been modernized, located 18 miles west of Pontiac. $20,500, sale or trade.

DORRIS & SON REALTORS
752 W. Huron Phone FE 4-1557
WE BUY SELL AND TRADE

FOR FARMS AND ACREAGE
Call Rutledge, OR 3-1111; FE 4-0003

Buy Thru Partridge
List Thru Partridge

SEVERAL GOOD FARMS AND lake farms. 200-acre golf course for sale.
P. W. DINNAN 66 W. Huron

143 ACRES ON BLACKTOP NR. Lapeer. FE 2-9657.
Harvey Wilson, Bkr.

43 ACRES
Well located on main gravel road. Corner property. 7 rm. home with bath, modern kitchen and coal hot air furnace. Barn, garage, work shop and other small outbuildings. Oxford area. Price $15,000 with terms.
C. A. WEBSTER REAL ESTATE
Oxford, Mich. OA 8-3122
Eves. OA 8-2606

160 ACRES
Beautiful dairy farm, painted all white, also tenant home. Full price $27,500 Down payment only $5,000. 22 stanchions & drinking cups. East of Cass City, 10 miles.

160 ACRES
With stream through property, some woods, large 40x80 dairy barn. 30 stanchions & drinking cups. 2 silos, 5 room house with shower. Full basement. 2 wells. Aged owner can't handle. Full price, $22,500. Down payment $5,000.

160 ACRES
2 homes, 1 home modern. All buildings painted white. Set up for dairy or turkey farm. 40x80 full basement barn. Silo. Large milkhouse. All brooder stoves & gas heat unit included in brooder house. Full price $28,000. Down payment $5,000. This farm is located near M-19.

80 ACRES
1¾ off Highway M53. 8 room brick home. Bath in. Buildings are old. Good equipment storage. 32x60 barn and silo. All land level. Full price $11,000. Down payment of $2500 required. Balance $600 yearly.
CALL FE 2-0635 Sundays or anytime.

CLARKSTON
REAL ESTATE INC.
20 S. Main, Clarkston, Mich.
MAple 5-5821

Sale Business Property 49

Buy Thru Partridge
List Thru Partridge

100 FT. FRONTAGE ON AUBURN, 190 ft. frontage on Perry and several good lots on W. Huron.
P. W. DINNAN
66 W. Huron FE 4-2577

M-59
WEST OF PONTIAC
Zoned commercial and directly across from proposed shopping center. 3 lots having 216 ft. frontage by 190 ft. deep. Setting at the extreme rear of the center lot is a brickcrete 2 family home with full basement, hot water heat and plastered walls.
HOLMES-BARTRAM
4392 Dixie Hwy.
OR 3-1950

Rent Lease Bus. Prop. 49A

WANTED: 2500 TO 3000 SQ. FT. for clean reputable wholesale business. A national firm with high rent retail area. The American News Co. 371 E. Pike St. FE 2-3422.

Woodward Ave., Pontiac
Used car lot, 200 foot frontage x 175. Improved with modern sales office, outside wash rack and lights. Available for lease at $250 per month.

Roy Annett Inc.
REALTORS
28 E. Huron FEderal 8-0466
Open Evenings and Sunday 1-4

Business Opportunities 51

BUSY DRY CLEANING STORE. Very good percentage profit. Cheap rent. Reasonable. Write Pontiac Press, Box 109.

BEAUTY SHOP, BUSINESS & equipment, established 3 yrs. Room for 2 operators in Rochester, Utica Vicinity, 1669 Auburn Rd. OL 1-5826.

CHEAP RENT. GOOD BEAUTY Shop location. 434 W. Huron.

DO YOU WANT A STEADY INCOME?
No lay off. Mobilgas station on Woodward Ave. doing excellent volume — But moderate inventory — contact Mr. Basam. Wk. days, 8 a.m. 4:30 p.m. Nights after 8 p.m. FE 8-6728.

EXCELLENT OPPORTUNITY IN well-established cleaning route for clean honest salesman. Mar-less Cleaners. FE 2-7344.

Buy Thru Partridge
List Thru Partridge

AUBURN ROAD
COMMERCIAL LOT 100x225 FEET DEEP
Ideal for many types of business such as plumbing & heating, radio shop, doctor's clinic, etc. Features a 4-family income building with potential income of $280, which sets back 80 feet from front lot line. Look it over. Priced to sell with terms. Clark Real Estate, 1362 W Huron, FE 4-6492 or FE 4-4813.

ATTRACTIVE, 2-BAY SUNOCO service stations for lease, located on heavily traveled streets in Pontiac. Good money makers, moderate investment required, no experience necessary, we will train. Call Mr. Ridolin, day's, Detroit, TR 2-8100; Eves, after 7 p.m., LI 7-7773.

WANTED TO PURCHASE FUEL oil route in Pontiac Area. In reply specify number of customers, yearly gallonage. Size, year and make of truck. Write Pontiac Press Box 83.

TO BUY, TO SELL, REALTOR PARTRIDGE IS THE "BIRD" TO SEE

SEMI-RETIREMENT

with security. We have 3 indoor and 1 drive in family type theater in small towns in thumb area. Ideal for family ownership and operation. No competition. Showing nice income. Owner retiring. Can be handled with $15,000 down on any of them.

J. A. Taylor
REALTOR INSURANCE
100 Oakland Ave. Open Eves.
FE 4-2544 Free Parking

Buy Thru Partridge
List Thru Partridge

NEED A FINANCE-FIXER? Order Classified ads to sell, rent, find a good job. FE 2-8181 is the Want Ad number!

MODEST MAIDENS By Jay Alan



"You said, 'Why don't you all come over for dinner,' so we ALL came!"

Business Opportunities 51

UNION LAKE
Drive - in restaurant. Fully equipped and ready to go. Established 10 years. Has lovely 5-room living quarters. Basement and garage. Good corner location and lake privileges. Complete price $21,000. ½ down.
EMBREE & GREGG
1565 Union Lake Rd.
Union Lake Village
EM 3-4393 or EM 3-3314

Standard Oil Company

is now accepting dealer application for the following 2 service stations, located at

Perry and Madison Baldwin and Cornell

Free dealer training, also company financial assistance available to qualified applicants. Call today.
FE 4-1584

Partridge

IS THE "BIRD" TO SEE

GROCERY-TRADE. Long, established grocery with beer and wine takeout, just east of Pontiac. Comfortable 3 rm. modern apt. Excellent corner location. Will trade for home in or near Pontiac. Real estate included at $27,500 plus stock on easy terms.

FULLY EQUIPPED GRILL, DRIVE IN with plenty of parking. It's a "HOT" location, too, and getting "hotter" every day. Comfortable home included. You'll make money easy here. It is the ideal proposition with a going busines and home in connection. $24,000, terms. Trade your home, contract or other real estate.

LIQUOR-TRADE. Busy bar in town north of Bay City. Closest bar to large manufacturing plant and only one in town. Comfortable owner's apt. plus 2 overnite rental units. Only $38,500 on terms for real estate and all. Will trade for home

WARD E. PARTRIDGE
REALTOR FE 4-3581
REAL ESTATE & BUSINESS THROUGHOUT MICHIGAN
1050 W. HURON ST.
OPEN EVE. 'TIL 9

WALL & FLOOR COVERING — Well established & good reputation, excellent location, more information by appointment. J. R. HILTZ REALTOR — 1011 W. Huron. FE 5-6181.

WE COVER THE STATE

Not one of the best, THIS IS THE BEST. liquor bar in this area. Kitchen, leased on percentage basis pays the overhead. Leaves nothing but high profits for the owner. Don't wait on this one.

$5000 DOWN Yes, $5000 down buys tavern, business, living quarters and real estate. Located in center of town. N. of Pontiac. Center of good hunting and fishing territory.

STOP AT OUR OFFICE, or a phone call will bring a salesman to your home with complete information on listings from our 28 offices through out Michigan.

STATEWIDE
Real Estate Service of Pontiac
B. D. CHARLES, REALTOR
1717 S. Telegraph FE 4-0521

"LET'S TALK BUSINESS"
Printing Company
Established business on good Telegraph road location. Rent only $50 per month. Equipment in top condition and includes new air conditioner. Requires $3,500 dn. to handle. Complete list of equipment available in our office.

Ambulance Service
In East Detroit with 2 Cadillac ambulances grossing approximately $18,000 per year. Owner has contractual arrangements with private hospitals. Small down payment required.

MICHIGAN BUSINESS SALES CORPORATION
JOHN A. LANDMESSER, BROKER
1573 S. TELEGRAPH RD.
FE 4-1582
PARK AT OUR FRONT DOOR

Sale Land Contracts 52

6 CONTRACTS, TOTAL $25,000. Well-seasoned, large payments. Trade for small apt., free and clear or as down payment on large apt. up to $50,000. Write Pontiac Press, Box 117.

6 PER CENT LAND CONTRACT. Balance owing $7,600. Will discount 20 per cent, $1,520. Cost to you $6,080. FE 3-7163 or OR 3-2937.

Money to Loan 53

(State Licensed Lenders)

LOANS

$25 to $500 $25 to $500
COMMUNITY LOAN CO.
30 E. LAWRENCE FE 2-7131
FRIENDLY SERVICE

Buckner Customers Are
Happy Folks
Buckner's Employes serve with a smile in the most friendly manner.

It is easy to deal at Buckner's, where courtesy and kindness are shown to everyone and borrowing is a pleasure.

Provide for your immediate and future happiness by arranging for a cash credit account with the company where you are welcomed, and your patronage is appreciated.

Loans to $500 Up to 24 months to repay.

BUCKNER

FINANCE COMPANY
2ND FLOOR, NATIONAL BLDG., PONTIAC
4512 DIXIE HIGHWAY
DRAYTON PLAINS
230 BARNSTON, WALLED LAKE
45462 VAN DYKE, UTICA

BORROW WITH CONFIDENCE

HFC — Household Finance Corporation is America's oldest and largest finance company backed by 78 years of experience. You may borrow up to $500 if you have a steady income and can make regular monthly payments. Loans are made without endorsers. Service is fast. Money usually the same day. Phone or stop in.

Household Finance Corp. of Pontiac
3½ S. Saginaw St. The Kay Bldg.
2nd floor. Room 204

TEAGUE FINANCE CO.
202 N. MAIN
ROCHESTER, MICH.
LOANS $25 TO $500
AUTOS
LIVESTOCK
HOUSEHOLD GOODS
Ph. Rochester OL 6-0711, OL 1-9791

LOANS, $25 TO $500
BAXTER & LIVINGSTONE
64 W. Lawrence St. FE 4-1538

GET CASH QUICKLY
Up to $500
1950 to 1956 cars. Bring your title. Most deals closed in 30 minutes. Loans also made on furniture, Signatures and other securities.

Oakland Loan Company

202 PONTIAC STATE BANK BLDG.
FE 2-9206

WHEN YOU NEED
$25 to $500
You can get it quickly on your signature, car or furniture. No endorsers. Payments to suit your budget. We will be glad to help you with you money problems.

STATE

FINANCE CO.
702 Pontiac State Bank Bldg.
FE 4-1574

Need $500
With fast, courteous service and on payments to fit your budget? Then you should visit our new modern office so convenient to parking and shopping, where new private consulatation rooms await you. Or phone FE 5-8121 and tell us your needs.

Home & Auto Loan Company
7 N. Perry Street
(Second Floor)
Hours: 9 to 5; Saturday, 9 to 1

LOANS $25 to $500
BENEFICIAL FINANCE CO.
(Provident Loan)
7 W. Lawrence St. FE 2-9249

Mortgage Loans 54

LOANS — $600 to $1,500
1. For any purpose on homes, modern or not, in Oakland County.
2. For home additions or improvements.
3. To rought-in or enclose house partly constructed.
4. To build a garage or on a garage home.
5. On second mortgages. Apply 209 National Building Pontiac, or phone FE 4-4729.

Swaps 55

12' BOAT FOR CHAIN SAW, OR will sell. FE 5-0609.

3 BEDROOM MODERN WITH GArage. Lake privileges on Elizabeth Lake & Cass Lake. Will take housetrailer for down payment.

George Blair Realty
5436 Dixie Hwy. OR 3-1251
DRAYTON PLAINS
After 6, OR 3-1708

6 PER CENT CONTRACT ON property off W. Huron St. as a down payment on small houses. Write Box 20, Pontiac Press.

SWAP, BUY OR SELL — CALL Swap Service, OR 3-0243.

SWAP FURN. HOUSE, 2 BEDrooms, $4,650 equity for housetrailer & cash. FE 7-0784.

THE ANSWER TO YOUR PROBLEM: Want Ads! To sell, rent, hire, it's FE 2-8181.

Swaps 55

LATE MODEL CAR AND CASH FOR YOUR LAND CONTRACT (WHERE YOU HAVE SOLD PROPERTY). H. J. VAN WELT. Phone OR 3-1355.

NEW HOUSE, 3 BEDROOMS, OAK floors, perimeter heat, will take your old house in on trade. FE 5-4628.

REGISTERED 2-YEAR-OLD FEmale Boxer. Golden brindle. Swap for bumper pool table or what have you. Call Della, FE 5-2857 after 4 p.m.

WILL TRADE EQUITY IN 3-BEDrm. ranch-type home, located on paved street, east sub. location, 70x200 ft. lot, complete storm windows, screens & awning over posch, 7 days possession, will consider equity in older home for trade.

R. D. RILEY
509 Elizabeth Lake Rd. FE 4-1157

For Sale Clothing 56

2 FORMALS, SIZE 10 & 12, USED once. MA 4-1762. Call after 5:00.

DYED MUSKRAT CAPE, $23. EXcellent buy. FE 8-0056.

FUR COAT, BLACK DYED ALASka seal. Size 15-16. MA 6-2928.

LARGEST SELECTION IN TOWN
ALL WOOL SUITS ... $5-$10-$15
TOPCOATS, O'COATS ... $5-$10-$15
Pants, Jackets, Sport coats $2.95
Ladies fur coats from ... 19.95
EASY PAYMENTS
LAYAWAY PLAN
OPEN MON. - FRI. TILL 9 P.M.
EDWARD'S OUTLET 18 S. Saginaw

MAN'S TOPCOAT AND WOMAN'S fur coat, 1 cloth coat and 4-piece suit. FE 3-3184.

Sale Household Goods 57

'56 MODEL ELECTROLUX VACuum cleaner. All attachments. FE 8-3715 after 4 p.m.

3 RMS. FURNITURE FOR SALE, like new. Reasonable. FE 8-2773.

17" BLOND PHILCO CONSOLE model. FE 8-1524.

6 FT. GE REFRIGERATOR. FE 5-6620.

7¾ CU. FT. REFRIGERATOR. $75. Call OR 3-2854 after 5:30.

9x12 CHARTREUSE RUG, VERY good cond. $30 FE 4-3619.

5 PC. CHROME BREAKFAST SET. White table with red upholstered chairs. Like new. Ph. MAyfair 6-6970.

3 PIECE BEDROOM SUITE, $65. Refrigerator, elec. range, almost new, $125 each. 17" TV, $35. Washer, $25. FE 8-2766.

5 ROOM SPACE HEATER WITH blower. FE 5-7900.

18 CU. FT. UPRIGHT DEEP freeze, almost new — take over payments. MA 4-2966.

21" MUNTZ CONSOLE. ALUMINized picture tube. Exc. cond. FE 5-1053.

'55 BENDIX DUO-MATIC WASHer & dryer. Very good cond. Moved & cannot get down basement stairway. $295. OL 2-1142.

40" GAS RANGE, EXCELLENT condition. $50. FE 2-9862.

12-FT REFRIGERATOR, '52 MODel Kelvinator. Whirlpool auto. washer '52 model electric range, large chest of drawers. Reasonable. FE 8-2181.

APARTMENT SIZE GAS RANGE, four burner, $129.50 value, $59.95. Slightly scratched; also several full size ranges in Electric and Gas at extraordinary values. Michigan Fluorescent, 393 Orchard Lake Ave.

ABOUT ANYTHING YOU WANT FOR THE HOME CAN BE FOUND AT L&S SALES
A little out of the way, but a lot less to pay. Space heaters, all sizes. Gas and electric refrigerators. Ranges and water heaters. Bathroom fixtures, beds, chests, dressers, vanities and springs and mattresses. Living room suites, occasional chairs, tables, lamps, TV sets, radios, rugs, dining room suites. Dinette sets and many other misc. items. NEW & USED. Visit our trade dept. for real bargains.
USE OUR LAY-A-WAY PLAN OR EASY TERMS
UP TO 24 MONTHS TO PAY
We buy, sell or trade. Come out and look around. 2 acres of free parking.
PHONE FE 5-9241
OPEN DAILY 9 TO 9
AND SUN. 12 TO 5
L & S SALES CO.
4 miles E of Pontiac or 1 mile E. of Auburn Heights on Auburn Rd., M59

APT. SIZE ELECTRIC RANGE, good condition. Boy's bicycle. FE 8-3788.

AUTOMATIC WASHERS: BENDIX, Kenmore General Electric, Thor, and Westinghouse rebuilt. As low as $49.50
ROY'S REPLACEMENT
96 Oakland FE 2-4021

BUGGY, CRIB, CHEST, SCALES; Liv. couch, cheap! OR 3-5160.

BREAKFAST TABLE, AND FOUR chairs. Apt. size refrig., gas stove, full size and ½ size metal bed, complete Dresser and small davenport and chair. FE 4-6283.

BLUE CHROME DINETTE SET, Formica top. MI 4-1366.

Builders' and Contractors' Discount

Visit our display Thermador and Frigidaire, Built-in-ovens and units. Signatures and other securities.

CLAYTON'S
FURNITURE AND APPLIANCE
3065 Orchard Lk. Rd.
Keego Harbor Mich. FE 5-9474

BENDIX GAS DRYER AND AUTO. washer. FE 2-7391.

CHROME DINETTE SET, LIKE new, $50. OR 3-5681.

CHIFFEROBE, ELECTRIC RANGE refrigerator. Drum, coffee table, train on platform bed, cheap. OR 3-6891.

CHROME DINETTE SETS, Assemble these yourself and save, four chairs and table, $69.95 value, $39.95. These are new 1956 designs, famous make, Formica tops, popular colors. Look and compare these terrific values. Michigan Fluorescent, 393 Orchard Lake Ave.

CHROME FRYRITE DEEP FRYer. New, ½ price. 2 wool runners. 27x72. FE 4-8814.

COLDSPOT REFRIGERATOR, 11½ cu. ft. exc condition. $75. OL 6-2491.

COMMUNITY PLATE SILVER, 79 pieces, Coronation pattern. Exc. condition. MI 6-2137.

COLEMAN OIL HEATER $29.50; Davenport $10; Sofa bed $29.50; Gas stove $15; Refrig. $29.50; Davenport & chair $19.50; Drop head sewing machine $18.95; Dining table $7.95; Elec. heater $2.95; Washer $19.50; New cotton Mattresses $12.95; China cabinet Pearson's Furniture 42 Orchard Lk. Ave.

17" F A USED CONSOLE TV. $49.95. TV antenna kit, $9.95.
WALTON TV
Walton, cor. Joslyn. FE 2-2257

DAVENPORT & CHAIR, 2 READing lamps. FE 2-7445.

DRAPERY FABRIC, 17 YARDS, floral with beige background, 48" wide, $10. Picture, "River in Wales." FE 5-7349.

DREXEL DUNCAN PHYFE DINing table, 3 leaves and pads, 6 upholstered chairs, cheap. EM 3-3657.

ELECTROMASTER ELECTRIC range, $25. FE 2-5411.

ELEC. WATER HEATER, WESTinghouse 52-gal. cap. 10 yr. warranty. Reg. $149.95; now only $99.95 Milk's MI 6-1300.

ELECTRIC CLOTHES DRYER, FAmous name brand, slightly marred, exceptional values. Michigan Fluorescent, 393 Orchard Lake Ave.

HOT POINT ELEC. STOVE, $50. GE sweeper with attachments, $30. FE 8-1962.

GOING OUT OF BUSINESS
Corner tables ... $ 9.95
Work bench, 27x44x34 ... $15.95
Recreation bar, 42x54x20 ... $21.95
Child's table and 2 chairs ... $ 3.95
Bookcase, headboard, Dbl ... $12.95
Nite stands ... $ 9.95
Secretary desk ... $21.00
Box spring & mattress ... $44.95
Birch slabs for tables or bench, WROUGHT IRON
Dinette extension table ... $19.95
Matching buffet server ... $19.95
Dinette chairs ... $ 5.95
Television stands ... $ 3.95
Gossip bench ... $ 7.95
Book or shoe racks ... $ 1.10
Student desk ... $18.95
Lamps ... $ 2.95
PICK & PAINT STORE
144 Oakland Ave. FE 5-9562

FREEZER, UPRIGHT, ONE OF America's best makes, freezer & food guaranteed for 5 years, $395. value $279. Slightly scratched in transit. Michigan Fluorescent, 393 Orchard Lake Ave.

FORMICA TABLE AND FOUR chairs, done in creamy-red color. ABC electric range in very good condition, 1956 table model 17-inch Philco television which has been used less than a month. OR 3-7665. Call after 6.

Sale Household Goods 57

FRIGIDAIRE 7-CU.-FT. GOOD condition $50. MAyfair 6-3846.

GE ELEC. RANGE, GOOD COND., $35. MA 6-6900.

GOOD ELECTROMASTER ELECtric range. FE 4-9289.

GOOD UPRIGHT SWEEPER, $14. FE 5-4481.

GOOD USED REFRIGERATOR, FE 8-1253.

NEW DINETTE SET.
FE 5-6282.

HOTPOINT DISHWASHER, UNDERcounter, 4 yrs. old, $50. MA 6-2928

HOTPOINT 11 CU. FT. REFRIG. Exc. cond. FE 4-5057.

HOT POINT DELUXE IRONER. Perfect cond. $80. OR 3-2629.

INVENTORY SALE
Cogswell Chair $9.
Chest of drawers $10.
Chifferobe $15
Studio couch $15
Kitchen cabinet $10
Radio $7
Dresser $5
Gas range $15
Electric range $12.50
Davenport $12
WE BUY SELL OR TRADE
OAKLAND FURNITURE CO.
104 S. Saginaw. FE 2-5523

KENMORE WRINGER WASHER. Call OR 3-4994 after 5:00 p.m.

LEAVING STATE, MUST SELL household furniture. FE 8-1713.

LIVING RM. SUITE, $25
FE 4-1318

MAPLE TWIN BED AND WARDrobe. 7 ft. refrig. Laundry stove, 11x12 Oriental rug and pad, baby bed. FE 4-7797.

MUST SELL BY JAN. 21—Kenmore washer, Norge oven, Kelvinator refrig., dinette set, new Hollywood double bed with box springs and double mattress. OR 3-6770.

MOHAIR DAVENPORT & CHAIR, cheap. FE 2-1402.

MAHOGANY CORNER CHINA cabinet by Morganton. Perfect cond. $95. OR 1-1875.

MOVING, PORTABLE DISHWASHer, high chair, bike, etc. OL 2-1686.

NECCHI, LIKE NEW, VERY GOOD condition, made 9 payments, of $10.25 a month will bring to your home. Call Coronet FE 8-1564.

NORGE FULL SIZE GAS STOVE. For use on Bottle or natural gas. Exc. cond. OR 3-7947.

NORGE AUTO. WASHER, 6 MOS. old, FE 2-1555.

ROYAL DELUXE MODEL PORTable typewriter, perfect condition. 1st $50 takes it. After 6, FE 2-0914.

REBUILT WASHING MACHINES, all makes, guaranteed, Thyle Electric, 502 N. Johnson, FE 4-5169.

RECONDITIONED ELECTROLUX vacuum cleaner, $14.95, $1.25 a week. Reconditioned and parts by Allan's. 1 yr. guarantee by Allan's. Call FE 2-9143 for free home demonstration.

REPOSSESSED MAYTAG DEluxe ironer and washer. Balance $2 per week. 1957 Whirlpool deluxe dryer, save $60. Balance $2 per week. Admiral refrigerator, late model, automatic defrost, $75. Shick's MY 3-3711.

ROLLAWAY BED, FULL SIZE. $12.50. FE 2-6541.

SALE ON TILE
BONNY MAID VINYL TILE, 8c
SALE LINOLEUMS
LINOLEUM, ROOM SIZE, $2.49
4½-Ft. Wall Tile 25c
SYERS, 141 W. Huron FE 4-3064

TWIN BEDS COMPLETE, NEW Simmons box springs & mattress, chest of drawers, night stand, 2 mahogany tables, leather tops, 3 china lamps, 3 way lighting, 2 fireside chairs. MA 6-6943.

USED EECTRIC PORTABLE sewing machine, trade ins—completely reconditioned & guaranteed to sew very beautifully. Will bring to your home, 3 or 4 to choose from with no obligations. $25 to $35 cash, your choice. Phone FE 5-3604, Clark Sewing Machine Sales.

ROYAL DELUXE MODEL PORTable typewriter, perfect condition. 1st $50 take it. After 6, FE 2-0914.

STOVES, BOUGHT, SOLD, EXchanged. Turner's, 602 Mt. Clemens. FE 2-0801.

SEALY MATTRESS, BOX springs. Used 1 mo. Best offer. FE 5-3083.

THOR IRONER, PERFECT COND. $35. OR 3-1775.

USED GAS RANGE, $19.95 UP. F. B. Munro Electric Co., 1060 W. Huron.

Used Trade In Dept.
Lounge chair ... $9.95
Dresser ... $14.95
Book case ... $14.95
Washer ... $19.95
Davenport and chair ... $39.50
Electric range ... $39.50
3 piece sectional ... $49.50
Refrig. ... $89.50
8 piece dining room set ... $49.95
Gas range ... $24.50
RCA 21" TV demonsrator ... $189.50
MANY ITEMS
CONVENIENT TERMS
THOMAS ECONOMY FURNITURE CO.
361 S. Saginaw St.
Pontiac, Mich.

USED REFRIG. ... $39.95
Used gas stove ... $20.99
Used washer ... $ 5.00
Rollaway bed with mattress. $16.95
New bunk beds, from ... $39.95
LORD'S WAREHOUSE
2239 Elizabeth Lake Rd.
FE 8-3741

TRADE-IN DEPT.
Guar. electric washer ... $29.95
Guar. electric refrigerator ... $69.95
2 pc. living room suite ... $14.95

Sand, Gravel & Dirt 66

A-1 TOP SOIL, CRUSHED STONE, sand, gravel, fill. Lyle Conklin, FE 8-1112 or FE 2-8572.

A-1 TOP SOIL RICH, BLACK dirt. Sand, gravel and fill dirt. Eugene Sennett, FE 5-4756.

ALL KINDS OF GRAVEL, BEACH sand, rotted cow manure. FE 4-3371.

CRUSHED STONE, SAND, GRAVel. Fill. Earl Howard, EM 3-0531.

SPECIAL, 5 YDS. MASON SAND, $12, delivered. FE 4-1170 & FE 8-2590.

Wood, Coal & Fuel 67

FIREPLACE CANNEL COAL FURnace & fireplace wood. Speedway Fuel Oil, 436 Orchard Lake. Ph. FE 5-6159. Oakland Fuel & PAint.

FOR SALE WOOD, FROM 5 TO 8 dollars a cord at house. C. Gordon, MElrose 4-5897.

GOOD FIREPLACE WOOD, OAK. FE 5-1022.

GOOD DRY SLAB WOOD, DElivered, FE 4-6588.

WHITE BIRCH AND OAK FE 2-0246

WANTED Standing Timber

Pine, oak, spruce, cedar, maple, Elm & etc. FE 2-7188.

For Sale Pets 69

1 YR. OLD MALE BLOND COCKer Springer spaniel, mixed breed. FE 8-6812.

1 MANCHESTER PUPPY, 16 WKS. old, $30. OR 3-3843.

2 PART COLLIE & PART HOUND dogs, 11 mos. $10 each. FE 5-9850.

AKC GERMAN SHEPHERD MALE. 9 mos., PH. MArket 4-3507.

AKC GERMAN SHEPHERD. Worm and distemper treated. Beauties. MArket 4-2650.

AKC GERMAN SHEPHERDS. From champion line. Worm & distemper treated. MA 4-2650.

BOXER, MALE, 8 MONTHS, GENtle & broken. FE 4-7416.

BRITTANY PUPS, AKC REG. 2 mos. old, reas. OR 3-5046.

BOXER, PEDIGREED MALE, fawn colored. FE 8-6276.

BRITTANIES AKC, 2 PUPPIES. 3 mos. $35. MAple 5-8652.

BOSTON TERRIER PUPPIES, AKC, Stud service, Championship stock. Curtiss, OR 3-9296.

COLLIE PUPPIES FOR SALE 8 wks old. OR 3-4439.

COCKER SPANIEL PUPPIES, AKC reg. Champion sired, phone FE 4-3397 or FE 5-0131.

GERMAN SHEPARD MALE 8 MO. Female 7 mo., Puppies, MAyfair 6-2504.

MALE DACHSHUND. 4 YEARS. FE 5-8865.

I AM INTERESTED IN A 3 TO 6 months old standard or miniature poodle. The puppy must be housebroken and of gentle temperament with children. Must be AKC registered. Brown or silver preferred. Will pay going price for qualified dog. Call FE 2-8181, extension 64, between 8 and 5.

PARAKEETS, GUINEA PIGS, ALL pet shop. 69 S. Astor. FE 4-6433.

Parakeets, Guar. to Talk

Some talking training. Harlequins, Cages. 901 4th St. FE 2-4025.

PARAKEETS, CANARIES, SUPplies. 183 Sanderson. FE 5-5921.

PEKINGESE PUPS, 6 WEEKS old. FE 2-4438.

PARAKEETS, CANARIES, CAGES food since 1927. 584 Oakland Ave.

PARAKEETS, CANARIES, CAGES and supplies. Crane's Bird Hatchery, 2489 Auburn Rd. FE 4-6510.

POINTER PUPPIES FOR SALE cheap. FE 4-2544. OR 3-6148.

SIAMESE BLUEPOINT FEMALE. 8 mos. Loves children. MI 4-2180.

SMALL MALE DOG, HOUSEBROKen. Call between 10 a.m. and 2 p.m. FE 4-3666.

STUD SERVICE: AKC COLLIE. Proven. Reasonable. OR 3-5546.

TOY POODLE, BLACK, MALE, 1½ yrs. Reasonable. MU 4-7360.

Dogs Trained, Boarded 70

DOGS, CATS BOARDED, DOGS trained, Burr-Shell, 375 S. Telegraph.

Hay, Grain & Feed 71

1200 BALES OF GOOD ALFALFA brome hay, make an offer. Carlos Long, Sleeth Rd., Milford.

ALFALFA AND BROME, ALFALfa and clover, timothy and clover. $20 per ton. Second cutting alfalfa, Straw. No rain. Will deliver. Also eating potatoes. $1.25 for 50 lbs. OA 8-2179.

ALFALFA & CLOVER, & ALFALfa & Timothy MA 5-3601.

HAY, CORN, STRAW, ROUGH lumber. Will deliver, MA 5-0666.

ALFALFA BROME, TIMOTHY & clover. Also second cutting alfalfa & straw. No rain. OA 8-2179.

ALFALFA HAY, CLOVER HAY. 35c, 40c, and 70c. OA 8-2231.

SECOND CUTTING, MOSTLY ALfalfa hay. No rain. Can deliver. Bud Hickmott, Oxford, OA 8-2159.

For Sale Livestock 72

4 PASTURE - BRED JERSEYS. Reasonable. Saddles. FE 4-2853.

WESTERN HORSE AND PONY saddles, boots, shirts, ponies. Sterling Saddle Shop, 30900 Ryan Rd., corner 16.

Wanted Livestock 73

WANTED: SMALL PONIES. WILL pay cash. CO 4-9130, Warren, Michigan.

For Sale Poultry 74

LIVE RING NECK PHEASANTS. $3.50—$4 ea. OR 3-5965.

Sale Farm Produce 75

CORN FOR SALE FE 7-9011

HAY AND STRAW. LAKEFIELD Farms, MY 3-1182

OAKLAND COUNTY FARMERS' MARKET

Open every Sat. from 7 a.m. to 1:30 p.m. Oven dressed poultry and eggs. Flowers and plants. Apples and cider. Potatoes. Vegetables. Handicraft. Honey. 2350 PONTIAC LAKE RD. FE 3-9078.

Sale Farm Equipment 76

CIDER PRESS AND EQUIP. PH. MUlberry 9-2345 or 9-2860.

OUT THEY GO!

Riding & Walking Tractor's, lawn mowers, chain saws, roto-tillers new and used engines. Out they go to make room for new models. Bargain price. Terms to suit you. LEE'S SALES & SERVICE 921 Mt. Clemens St. FE 3-8630

SPECIAL PRICE ON CHAIN saws. $139.50 complete. Terms available. Stop in and see a demonstration on this special or our regular line of McCulloch chain saws. W. F. Miller Garden and Lawn Equipment, 1593 S. Woodward Ave. (North of 14 Mile Rd.), MI 4-6009.

BUY HERE With Confidence

FERGUSON-CASE TRACTORS AND MACHINERY

HENRY WAGNER AND DAVIS BACK HOES, LOADERS, AND BLADES

GOOD USED TRACTORS

1952 FERGUSON WITH LOADER

TRADE-INS WANTED

E-Z TERMS

LOW INTEREST RATES

Parts and Service

BUY AND SAVE AT:

HOUGHTEN & SON

828 North Main, Rochester

OLive 1-9761

McCULLOCH CHAIN SAWS Rentals Parts & Repairs. 1890 Crooks Rd. MI 6-0446

CLINTON CHAIN SAWS

$159.50, complete with 16" guide bar & chain.

CREDIT TERMS

FE 4-1112 FE 4-0734

KING BROS.

YOUR I.H. DEALER

Pontiac Rd. at Opdyke

Sale Farm Equipment 76

BOLENS VERSAMATIC TRACtors. Riding & walking with snow plows. Toro, Jari & Jacobsons snow blowers. Evans Equip., 6507 Dixie Hwy. MA 5-7878& OR 3-8596.

"JOHN DEERE AND NEW IDEA Spreaders. Heavy duty wagons. Starline and Louden barn equipment Davis Machinery, Ortonville, NA 7-3292—Starting 26th year"

Oliver '55 tractor with backhoe and loader, good discount. We also have other new and used tractors and implements. We carry a complete line of parts and we service all types of tractors including Fords, Ford Fergusons, Fergusons and Olivers.

PONTIAC FARM & INDUS TRACTOR CO. 825 Woodward FE 4-0461 or FE 4-1442

Auction Sale 77

AT AUCTION, ½ MILE NORTH & ¾ mile west of Armada, at 22171 Armada Center Rd. on Fri. Jan. 25. Beginning at 1 o'clock. 36 head of very good Jersey cattle with DHIA record. Also dairy equipment. Frank True, Prop. Paul Hillman, auctioneer.

WEDNESDAY NIGHT AUCTION at Smart Sale Farm, closed until spring. Private sales daily.

For Sale Housetrailers 78

1956 GEN. HOUSETRAILER, OR 3-2074.

'54 31-FOOT SKYLINE, MODERN, good condition. 2300 Shimmons Rd. GlennView Trailer Park, Pontiac, Michigan.

'53 RICHARDSON, 21 FT. MOD. Square Lake Trailer Park. Inquire lot 36.

ALMA 1945 25 FT. HOUSETRAILer, equity $100. Take over pym'ts, $28.75. MY 3-4678 after 2:30.

HOUSETRAILER AVAILABLE FOR couple to rent or use for vacationing. Call FE 5-2333 or FE 8-3797.

BOTTLE GAS. MOST COMPLETE parts and appliance store in this area. Cars wired, hitches and overload installed.

TRAILER EXCHANGE

60 S. Telegraph FE 2-3200 OPEN EVES. TIL 8 & SUN. P.M.

FOR LATE MODEL, MOBILE homes reconditioned, like new, on low, low dn. payments. Bal. like rent. See CLIFF DRYER at:

TRAILER EXCHANGE

Holly, Mich. lot N, Village Limits 15220 Holly Rd. MElrose 4-6771

TWO 1956 GREAT LAKES HOUSEtrailer, 45', 2-bedroom. One 10 ft. wide. Demonstrators—big savings! Brighton. ACademy 9-6240.

TRAILER EXCHANGE 10 WIDES—10 WIDES

14 Models from 36 to 50 ft. to choose from. 6 year financing. Featuring ANDERSON, CHAMPION and PRAIRIE SCHOONER. Also 8 Wides from 16½ to 50 ft. LATE MODEL RECONDITIONED MOBILE HOMES. PAY LIKE RENT. MOVE RIGHT IN.

60 S. Telegraph FE 2-3200 OPEN EVES. 'TIL 8 & SUN. P.M.

OXFORD TRAILER SALES

1957 Generals Stuarts, Holly and Michigan Arrow. 14 to 50 ft. long. 8 to 10 wide. Parts and accessories, MY 2-0721, 5 per cent bank rates, only ¼ down, 1 mile south of Lake Orion on M24.

SAVE UP TO $1,500

ON '56 PONTIAC CHIEF DEMOS 35' to 47' LENGTHS

Your trailer will never be worth more in trade than now—Pontiac Chief or Detroiter. Also a large selection on 1957 10' wides. 1 or 2 bedrooms on display. A low-low price on all used trailers.

BOB HUTCHINSON MOBILE HOME SALES INC. 4301 Dixie Hwy. OR 3-1202

Rent Trailer Space 79

MOBILHOME ESTATES, MODERN lake front & playground. EM 3-2681.

OXFORD MOBILE MANOR, 2 miles east of Oxford at 1940 Lakeville Rd. For those who want the best, phone OA 8-3022 or MY 2-0721.

PARK AT PARKHURST

Where living is a vacation — 72 lovely acres includes a private lake with good swimming, good schools, club house & tornado shelter. Only 15 minutes to Pontiac. Also trailer sales. Base rate $23.50. Phone MYrtle 2-4611.

For Sale Tires 80A

WE BUY AND SELL GOOD USED tires. $3.50 up. Also whitewalls. STATE TIRE SALES 503 S. Saginaw FE 4-0687

STANDARD BRAND NEW TIRES. Traded in on General Safety tires. Up to 50 per cent off, black or white walls

ED. WILLIAMS 451 S. Saginaw at Raeburn

Auto Service 81

CRANKSHAFT GRINDING IN THE car. Cylinders rebored. Zuck Machine Shop 33 Hood. Phone FE 2-2563.

Sale Motor Scooters 82

'56 CUSHMAN EAGLE, CHAIN drive, Exc. cond. Access. Sacra. $100 equity. Resume payments. $140. FE 8-8054

For Sale Motorcycles 83

'47 HARLEY, REAL SHARP, $325. FE 4-5532.

FOR PARTS AND SERVICE ON your Harley Davidson see Harley Davidson Sales Co. 372 South Saginaw.

Boats & Accessories 85

CENTURY BOATS ALL MODELS ON DISPLAY. '57 YELLOWJACKETS JUST ARRIVED. MERCURY MTRS. FINANCING AVAILABLE. ALSO USED TRADE INS.

INLAND LAKES SALES 3127 W. Huron FE 4-7121 FE 2-6122

Use Our Layaway Plan

For your '57 boats and Evinrude motors. All models in stock.

Harrington Boat Works 1899 S. Telegraph FE 2-8033

JOHNSON OUTBOARD MOTORS Sales and Service Starcraft, Lone Star boat, Teenee and Little Dude trailers. Everything for the boat. OWNES MARINE SUPPLY 396 Orchard Lake Ave. Phone FE 2-8020

MERCURY OUTBOARD MOTORS Parts and service. Shorty Hook's Place 3735 Orchard Lake Ave.

Transportation Offered 87

FLY BY AIRLINER, CALIFORnia, $75, St. Petersburg, Tampa, Miami, $39.81; Honolulu, $185 plus tax. Ferry Service, Inc. OR 3-1254.

LEAVING FOR FLORIDA MON., Jan. 28th, will take passengers. FE 5-2333 or FE 8-3797.

LEAVING FOR SOUTHEAST MISsouri and NE Arkansas, share expenses. Friday P.M. FE 2-0691.

TRUCK GOING NORTH. PART load Either way. FE 5-6806.

Wanted Used Cars 88

1955 CHEVIE OR FORD, HARDtop or Del-Ray. Phone FE 2-8819 after 6 p.m.

WTD.: SCRAP IRON AND scrapped cars $20 MY 2-5492 & FE 4-4878

See M & M Motor Sales

For top dollar on late model cars

2627 Dixie Hwy. OR 3-1603

AS MUCH AS $50 FOR JUNK AND cheap cars. FE 2-2666 days or eves.

Always Ready to Buy

Junked and used cars, top $$$ paid. BAGLEY AUTO PARTS FE 5-9219 179 BAGLEY ST.

WANTED: SCRAP CARS Ph. OR 3-4511

Bud Shelton Motor Sales

Pays top dollar on late models. Cor. Auburn & E. Blvd. FE 4-6728

SHOP IT Then Bring It Here

We pay top dollar for sharp cars

AVERILL'S 2026 Dixie Hwy FE 2-0878 FE 4-6896

FUNNY BUSINESS by Hershberger



"He's tired of having the drummer out-boom him!"

Wanted Used Cars 88

HIGH $$$ PAID BUYING FOR OUT OF STATE DEALS GLENN'S MOTOR SALES 254 S. SAGINAW ST. FE 4-7371

WTD.: JUNK CARS AND SCRAP Service, call FE 4-9582.

THE HIGH DOLLAR

For high grade used cars. We need them. Drive the extra miles, will pay you well. 4540 Dixie Hwy.

H. J. VAN WELT OR 3-1355

Wanted Used Trucks 89

OWNER OPERATED, DODGE trucks for automobile haulaway, immediate, permanent employment, C.O.E. or conventional. Southern territory. Baker Driveaway Co., Detroit, TW 3-9550.

WANTED TO BUY

Good Chev. ton ½ long wheel base. Chev. chassis & cab. H. P. Sutton.

For Sale Trucks 90

1955 FORD C-700 EQUIPPED WITH air, R & H. In good condition. FE 5-1502.

'49 ENGLISH FORD PANEL, EXcellent for light delivery. Motor overhauled, MUtual 4-5155, dealer.

'49 DODGE 1 TON PICKUP. EXC. condition. Can be seen 2965 Woodlawn. Walled Lk. Market 4-1847.

1950 FORD PICKUP ½ TON, R & H, $295. 1274 Round Lk. Rd. EM 3-0117.

'49 ENGLISH FORD PANEL, EXcellent for light delivery. Motor overhauled, MUtual 4-5155, Dealer.

CHEVROLET 1955 ½ TON PICKUP, winterized and ready to go. Today's special at $895 full price. Just your car or truck down.

Haskins Chev.

6751 Dixie Highway at M-15 MAple 5-5071 Open nites 'til 9

1953 FORD ½ TON EXPRESS pickup. Excellent condition, like new. Low mileage. FE 5-3458.

FORD 1954 ½ TON PICKUP. V-8 engine, Fordomatic Trans. Excellent condition. $795 full price. Just your car or truck down.

Haskins Chev.

6751 Dixie Highway at M-15 MAple 5-5071 Open nites 'til 9

STAKE TRUCK

1954 Chev. 12 ft. body with Anthony lift gate, low mileage, excellent condition, priced to sell. Phone FE 5-9221.

TRUCKS TRUCKS TRUCKS

WE GOT 'EM

'50 Ford ½-Ton Pickup with side boxes
'53 Chevrolet 12-Ft. Stk.
'48 GMC Suburban
'45 Ford Dump
'53 GMC Panel
'55 Ford Dump
'55 GMC Suburban
'48 GMC with Garwood Load Packer Body

Wilson GMC

Pontiac's exclusive truck dealer FE 5-9485 Oakland at Cass

For Sale Cars 91

1956 BUICK SUPER HARDTOP, POWER STEERING, POWER BRAKES, OTHER ACCESSORIES TO NUMEROUS TO MENTION. SHOWROOM CONDITION, 4,600 MILES. $2,500. CALL FE 4-3309.

1951 BUICK HARDTOP, RADIO & Heater, Dynaflow.

"ED JONES" 115 S. Saginaw Used Cars

'53 BUICK SPECIAL 4-DR. SEDAN, good cond. Low mileage, 1 owner. FE 5-8683 or 806 Menominee.

'53 BUICK HARDTOP, LIKE NEW, fully equipped, $895, OR 3-4549.

'51 BUICK, CLUB SEDAN SATIN black finish, Dyna., R&H, seat covers. Perfect motor, body, tires $5 down, $10 month. Great Lakes. MI 6-8080.

CHEVROLET

1954 210 2-door, radio, heater, green and beige, real nice car.

$495

Low down payment

NORTH CHEVROLET 1000 S. Woodward Ave. Birmingham

'51 CHEVROLET 2 DR. GREEN. Power Glide, R & H $250. OL 2-0962.

'51 CHEVIE 1 PEDAL CAR. GOOD condition. Easy terms. P. W. Dinnan, 66 W. Huron.

1950 CHEVROLET BEL AIR Radio & Heater W. Wall Tires "ED JONES" 115 S. Saginaw Used Cars

GLENN'S

CLEAN CARS

'55 Ford cus. 2 dr	$1195
'55 Ford 9 Pass. Ctry. Sdn	$1895
'55 Plymouth 2 dr	$ 995
'54 Ford 2 door	$ 795
'54 Pont. Cftn. 4 dr	$ 995
'54 Chevrolet 2 dr	$ 895
'53 Buick 4 dr	$ 795
'53 Chevrolet 4 door	$ 545
'53 Dodge 4 dr	$ 595
'52 Buick 4 dr	$ 495
'52 Ford Sedan	$ 445

40 MORE SHARP CARS TO CHOOSE FROM AT PRICES HARD TO BEAT.

Glenn's Motor Sales 254 S. Saginaw FE 4-7371 MA 5-5071 Open nites till 9

For Sale Cars 91

NOT COMPLETELY USED CARS

1956 Buick Riviera, 4 door, full power. Premium tires.

1956 Olds. 98 Holiday, 4 door. Luxury car—with low mileage.

1956 Olds. Super 88 Holiday Coupe. A beau. car with full power.

1955 Olds. Super 88, 4 door, 1 owner.

1955 Olds. 88 2 door. A lot of car for a little money.

1955 Buick Century Riviera, 2 door, black & white.

1954 Ford Custom 2 door, 1 owner, low mileage.

1954 Stud. Starlight Coupe.
1953 Olds. Super 88 4 door.
1953 Olds. Super 88 2 door.
1952 Pontiac Chief. Deluxe 4 door.
1952 Plymouth 4 door.
1952 Stud. Coupe.
1951 Plymouth Station Wagon.
1950 Ford. Conv.
1950 Ford Coupe

HOUGHTEN & SON 828 North Main Rochester OL 1-9761

MERCURY 1956 2-Dr.—4-Dr. Hardtops

FORD 1956 2-Dr. & 4-Dr. Hardtops

LARRY JEROME

Rochester Ford Dealer

OL 1-9711

'52 BUICK 2 DR.

This is a special with standard transmission, R&H. Looks good, runs good and starts in zero weather, a bargain.

PEOPLE'S AUTO SALES 68 Oakland FE 2-2351

Clarkston Motor Sales

CHRYSLER PLYMOUTH IMPERIAL

Clearance sale of all new cars and demonstrators.

1956 Pontiac Star Chief hard top, 4 dr. fully equipped.

1955 Plymouth Club Sedan V-8, R&H, sharp.

1955 DeSoto V-8, 4-dr. overdrive, special 2 tone, W.W. tires.

1954 Plymouth Belvedere 4-dr. hardtop, R&H, W.W. tires, exceptionally clean.

1953 Chrysler N.Y., V-8, 4-dr., fully equipped, clean.

1953 Plymouth Valvieder hard top two door.

Plus Transportation Specials

32 S. MAIN ST. CLARKSTON Open Evenings—Please Phone MAple 5-5141

1949 CADILLAC 62, 4-DR., A-1 CONdition, after 4:30. FE 4-2864.

'56 BEL AIR, 4 DR. HARDTOP, sharp—loaded. FE 5-3083.

1950 CHEVROLET, R&H, NO MONey down, assume payments of $12.44 per month. Call Credit Mgr. Mr. Parks, Midwest 6-6550, Harold Turner Ford.

STATION WAGON, 1955 CHEVRolet, Bel Air 4-Dr., Power Glide 8 8500 miles. Very sharp. FE 5-3560.

53 CHEV. DELUXE 2-DOOR, BEL Air, R&H AND Powerglide. Make offer. 256 S. Saginaw.

1951 CHEVROLET 2 DOOR, $5.00 down and $5.00 week. FE 8-6951, Field Motors.

1956 CHEVROLET STATION WAGon. R & H, W.W. tires. $1,795. Must be seen. FE 2-2720.

CHEVIES 1957 DEMO'S AND Officials Cars

2 Drs., 4-Drs., Hardtops Wagons and Converts.

As low as

$195

Or your car down.

UP TO 36 MOS. ON BAL.

NO CREDIT PROBLEMS.

TAKE ADVANTAGE OF OUR LOW OVERHEAD LOCATION

SAVE AS YOU HAVE NEVER SAVED BEFORE FOR A BETTER DEAL BETTER SEE

HASKINS CHEVROLET "Oakland County's Fasest Growing Dealer" 6751 Dixie Highway at M15 MAple 5-5071 Open nites till 9

For Sale Cars 91

CHEVROLET

½ ton pickup, light green paint, very sharp and priced to sell.

NORTH CHEVROLET 1000 S. Woodward Ave. Birmingham

'52 CHEV. 4-DOOR, POWER Glide, R&H, $450. FE 2-2409.

'55 BEL CIA SPORT COUPE, EXC. cond. FE 4-9102.

1956 CHEVROLET

Leftovers Also Co cars & officials cars 2-doors and 4-doors with radios and heaters White walls & washers As low as

$1395

Low down payments Up to 30 months to pay

NORTH CHEVROLET 1000 S. Woodward Ave. BIRMINGHAM

CHEVROLET, 1956 2-DOOR SEDAN. Heater and defroster. Excellent condition. See this low mileage one owner beauty today. $195 or your car down.

Haskins Chev.

6751 Dixie Highway at M-13 MAple 5-5071 Open nites 'til 9

CHRYSLER '49 4 DR. WINDSOR. Radio & heater, A-1 cond. $100. 521 S. Saginaw.

'55 DODGE ½ TON PICKUP 6,000 Miles $240 DOWN $59 PER MONTH

'50 FORD 8 SEDAN $60 DOWN $10 PER WEEK

BRAID

MOTOR SALES DeSoto-Plymouth Dealer 32 Years Fair Dealing Cass at W. Pike Street FE 2-0186

CAR PAYMENTS TOO BURDENsome? Let us help you adjust to some less expensive model.

Lake Orion Motor Sales M24 AT CLARKSTON RD. FORD — MERCURY MY 2-2611

FORD '54 V8 RANCH WAGON. Ford-O-Matic, radio & heater, $1175. MI 6-6373.

'55 FORD CONVERTIBLE, REALly sharp. MUtual 4-5155; Dealer.

1951 FORD V-8, R&H, W-WALL tires. No money down, assume payments of $16.88 per month. Call Credit Mgr. Mr. Parks, Midwest 6-7501, Harold Turner Ford.

'55 FORD CUSTOM, R&H, GOOD cond. Full price $1,000 or will trade on house. OA 8-2918.

'51 FORD, V-8, 2 DOOR, GOOD condition. Must sell. 38 Short St.

'49 FORD COUPE, DUAL CARBS., good condition, $125. FE 2-8978.

THE PLACE TO BUY CARKNER DODGE SALES 44053 VAN DYKE; NEAR 20 MILE

1952 FORD, $5.00 DOWN AND $5.00 per week. FE 8-6951, Field Motors

1955 FORD 2-DR., R&H, 6 CYLINder. Exc. cond., $1,200. OL 2-5882 after 4:30 p.m.

'51 FORD 2 DOOR $295

"CY" OWENS

Your FORD Dealer

147 S. Saginaw FE 5-4101

STATION WAGONS

'58 Ford, 4 door, '55 Ford 2 door, '55 Plymouth 2 dr., '54 Country Squire, '52 Ford 2 dr., '56 Pontiac Ranch Wagon.

HURON MTR. SALES 952 W. Huron FE 2-2641

HONEST VALUES

'51 Chev. ½ ton pick up..... $ 595
'51 Ford 2 door..... $ 335
'55 Chev. 210, V-8, P.G..... $1295

SAM'S AUTO SALES 724 Oakland Open till 9 FE 8-6801

'51 FORD, CUSTOM 8, JET BLACK, Ford-O-Matic, R&H, twin spots, full price, $295; $5 down; $15 a month. Great Lakes MI 6-8080.

CHEVROLET

1953 4-door sedan, radio and heater, brown and beige finish.

$595

Small down payment

NORTH CHEVROLET 1000 S. Woodward Ave. Birmingham

1951 4-DR. FORD, 6-CYLINDER, $195. 2520 Auten Rd., Ortonville NA 7-3191.

1947 FORD COUPE, HOLLYWOOD mufflers, $100. Call MA 4-1782. Call after 6:00.

'54 FORD, CLUB COUPE, R&H, W.W., low mileage. Very clean. 1 owner. FE 8-8695.

SEE OUR "Safe Buy" USED CARS

CENTRAL LINCOLN-MERCURY

Cass at Pike Sts. FE 4-3885

'55 FORD MAINLINE, V-8, LOADed with extras, take over payments, balance $1,150. FE 8-6450.

January CLEARANCE SALE

3 Big Sale Days

PRICES SLASHED

'56 Olds 98 Sedan	$2695
Hol. Dlx., Fully Equipped	
'55 Olds 88 2-Dr.	$1695
'55 Olds 88 Hol. Cpe.	$1795
'54 Olds 98 D. H. C.	$1695
'54 Chevrolet Wgn.	$ 895
'54 Olds S. 88 2-Dr.	$1295
'54 Ford Cus. 8 2-Dr.	$ 745
'53 Packard 4-Dr.	$ 695
'53 Ford Sedan	$ 645
'53 Olds Super 88	$ 795
'53 Pont. C. D. 4-Dr.	$ 695
'53 Dodge Cor.t V-8	$ 495
'52 Ford Sedan	$ 445
'52 Pontiac 2-Dr.	$ 395
'52 Pontiac Wgn.	$ 445
'51 Ford Convert.	$ 250
'51 Olds S. 88 4-Dr.	$ 395
'51 Buick Riv. 2-Dr.	$ 295
'47 Buick Sedan	$ 95

JEROME Olds-Cadillac Orchard Lake at Cass FE 8-0488

For Sale Cars 91

'52 FORD V-8, R & H. PERFECT condition. $595. JEFFREY FORD SALES 10 N. Washington OA 8-2521

1956 FORD, 4 DR. STATION WAGon, R&H, turn signals, padded dash and visors. 13,000 actual miles, sharp.

LAKE ORION MOTOR SALES M24 AT CLARKSTON RD. Ford-MERCURY MY 2-2611

'55 FORD CUSTOM 2 DOOR, V-8. Overdrive. Sharp. $1,095. JEFFORY FORD SALES 10 N. Washington OA 8-2521

DON'T NEED CASH BIRMINGHAM NASH 666 S. Woodward, B'ham MI 6-3900 Open till 9

1953 FORD 2 DR. CLEAN, ECOnomical. FE 5-6302.

'51 2 DR. FORD STATION WAGon. Exc. running condition. $350. FE 5-3939.

1956 MERCURY MONTCLAIR H.T. R&H, turn signals, power steering, power brakes, W.W. Beautiful 2 tone color, tinted glass, like new, a real buy.

LAKE ORION MOTOR SALES M24 AT CLARKSTON RD. FORD-MERCURY MY 2-2611

'48 MERCURY, GOOD BODY AND motor. $125. EM 3-0077.

'56 OLDSMOBILE, HARDTOP 88, $2,100. FE 8-3624.

1955 OLDS, SUPER 88, 2 DR. 2 tone blue, R&H, power brakes, $1,675. Call after 3:30. FE 4-2317.

1951 OLDS 88, R&H, HYDRAMATIC. No money down, assume payments of $21.88 per month. Call Credit Mgr. Mr. Parks, Midwest 6-6550, Harold Turner Ford.

OLDS, LATE '52, SUPER 88, 4 DR. sedan, exc. condition, 1 owner, must sell at once. 11 N. Perry St.

1951 OLDS, 98, 4-DOOR, R&H, winterized, runs good, $295. FE 3-9177.

'56 OLDS 88 DELUXE, 2 DOOR Hardtop, 2 tone paint, R&H, W.W. Auto. trans. FE 5-7824.

1954 OLDS SUPER 88 4-DR., 1 owner car. Well equipped. $1450. FE 8-6174.

'56 OLDS SUPER 88, TAKE OVER payments, OA 8-2497.

WILL ACCEPT

Outboard motors, boats, appliances, guns, camera etc. As part payment on a good used car. Balance easy terms.

BILL SPENCE USED CARS 62 Oakland Ave. FE 5-9297

PLYMOUTH

1953 sedan, 2-tone green finish, radio, heater, other extras.

$495

Small down payment

NORTH CHEVROLET 1000 S. Woodward Ave. Birmingham

1952 PLYMOUTH, R&H, 41,000 mi. $350. Call after 3 p.m. FE 8-1355.

'56 PONTIAC STARCHIEF CUSTOM Catalina sedan. Fully equip. Including power steering & brakes. 5,800 miles. FE 2-5153 after 5 p.m.

1956 PONTIAC STAR CHIEF SUper hardtop. R&H, Hydra., 2 tone, W. W. Power steering, low mileage, priced right.

LAKE ORION MOTOR SALES M24 AT CLARKSTON RD. FORD-MERCURY MY 2-2611

PONTIAC CUSTOM CATALINA Starchief, 1955 Dark green. Low mileage. FE 2-3562.

PONTIAC 1957 4 DR. STAR CHIEF hard top. Power steering, power brakes loaded with extras. Salesman demonstrator. Low mileage. FE 3-7117. Ask for Jack Mason.

WOMAN WISHES TO SELL 1953 Pontiac Chieftain, R&H, auto., 2 dr. Call Utica, REpublic 2-4282.

'47 PONTIAC 4 DR. R&H. NEW battery. Good rubber. Must sell. 1st $60 takes it. OR 3-6486.

'55 PONTIAC 4 DR. CHIEFTAIN deluxe. All equipped & low mileage. FE 2-5302.

1956 PONTIAC STARCHIEF. CUStom Catalina coupe. FE 4-6677. 606 Second St.

FOR SALE BY OWNER

'55 Pontiac, 870 2 dr. 2-tone, hydramatic, white walls, R & H. Low mileage. Call FE 5-2432 before 5 p.m. & FE 5-5942 after 5 p.m.

West Side Used Cars

Drive out where overhead is low and save the difference. Many makes & models to choose from. 923 W. Huron FE 4-2185

West Side Used Cars.

'55 PACKARD, 400 SHARP $2495
1950 Buick super 4 dor $165
S. Blvd. E. & Woodward
MAZUREK MOTOR SALES FE 4-9588

An Engine Under Every Hood

IS STANDARD EQUIPMENT ON THESE PREMIUM CARS AND ALL ARE LOADED WITH SPECIAL EQUIPMENT, SUCH AS WHEELS, TIRES, WINDSHIELD, DOORS (SOME EVEN HAVE 4), GAS TANK, HEADLIGHTS, TAIL LIGHTS . . . COME IN TODAY AND SEE FOR YOURSELF JUST HOW WELL STACKED THESE BEAUTIES REALLY ARE.

STUDEBAKER
'53 Commander . . . .$ 595
Radio & Heater, 2-Tone paint.

FORD
'55 ½-Ton Pickup. .$ 995
It's a good one.

PONTIAC
'56 Star Chief $2395
Club Coupe. Radio & heater. Hydramatic.

PONTIAC
'51 Deluxe 4-Dr. . . . .$ 495
Radio & heater. Hydramatic.

PONTIAC
'55 Dlx. Club Cpe. . .$1795
Radio & heater. Hydramatic.

PONTIAC
'51 Deluxe 4-Dr. . . . .$ 395
Radio & heater. Hydramatic.

BUICK
'55 Super 4-Dr. $1795
Radio & heater. Dynaflow. Sharp.

HUDSON
'53 Wasp Cl. Cpe. . .$ 595
Radio & Heater.

HUDSON
'52 Two-Door . . . . . $ 395
Radio & heater. Standard transmission. Florida car, no rust.

FORD
'55 Custom Victoria $1495
Radio & heater. Standard transmission with O'drive.

PONTIAC
'55 Deluxe 4-Dr. $1795
Radio & heater. Hydramatic. 2-tone.

FORD
'55 Fairlane 2-Dr. . . .$1495
Radio & heater. W-Walls.

PONTIAC RETAIL STORE

"GOODWILL USED CARS"

BEHIND THE POST OFFICE 65 MT. CLEMENS ST. FE 3-7117

GUIDE TO GOLD: Sell things you're not using through Classified Ads!

For Sale Cars 91

1951 PONTIAC, R&H, HYDRA. $225. OR 3-9630.

'52 FOUR DR. STUDEBAKER, EXcellent condition, no rust. Tires like new, interior excellent. V-8, R&H. Car must sell quick. Phone OR 3-7665 after 6. 1428 N. Cass Lake Rd.

CHEVROLET

1955 210 2-door, green and beige, radio and heater.

$1095

Low down payment

NORTH CHEVROLET 1000 S. Woodward Ave. Birmingham

1950 PONTIAC CATALINA, R&H, Hydramatic, W-Wall tires. No money down, assume payments of $19.86 per month. Call Credit Mgr. Mr. Parks, Midwest 4-7502, Harold Turner Ford.

1951 PONTIAC, $275 FE 5-3877.

1954 PONTIAC STARCHIEF, ALL acc. Exc. condition. FE 2-8275.

'51 STUDEBAKER, $175. WILL ACcept trade as part payment. FE 2-2068.

NEW LOCATION. BIGGER & BETTER USED CAR LOT. STOP & SHOP SEE STAN OR JOHN.

Bob Frost, Inc.

LINCOLN MERCURY AND CONTINENTAL DEALER WOODWARD (US 10) NEAR MAPLE (15 Mi. Rd.) MI 6-6934 MI 6-2200 OPEN TILL 9 p.m.

HAUPT Pontiac Sales

1957 Starchief 4 dr. custom sedan. Full power. Demonstrator.
1953 Bel Air Chevrolet. Powerglide. Radio, Heater. Like new. Exc. cond.
1956 Ford customline. Low mileage. Like new.
1953 Chevrolet. Radio, Heater. Standard transmission. Low mileage. N. MAIN ST., CLARKSTON Open nites 'til 9 MAple 5-5566 or MAple 5-1141

NASH

1956 Rambler, just like new, beautiful green and beige finish. A dandy.

$1295

Very easy terms

NORTH CHEVROLET 1000 S. Woodward Ave. Birmingham

'56 Studebaker Powerhawke HURON MTR. SALES 952 W. Huron FE 2-2641

1952 STUDEBAKER, R&H, NO money down, assume payments of $12.49 per month. Call Credit Mgr. Mr. Parks, Midwest 4-7500, Harold Turner Ford.

WILLYS STATION WAGON, $355. New snow tires & license plates. OR 3-2360.

Bud Shelton Offers

'55 Pontiac Cat. PS, PB	$1895
'55 Chevy hardtop	$1495
'55 Chevrolet 2-door, V8	$1395
'55 Ford Custom V8	$1395
'54 Ford Vic Ford-O-Matic.	$1195
'54 Chevrolet 210 2-door	$ 995
'53 Chev. 4-door, Powerglide	$ 545
'53 Ford V-8 Tudor	$ 845
'54 Chevy convert. PG, sharp.	$1095
'54 Ford V-8 2-dr	$ 895
'53 Ford 2 dr	$ 595
'52 Chevy 2-door	$

Mike Wallace's Rugged Interviews Shock New York

--Today's Radio Programs--

WJR, (760) CKLW, (800) WWJ, (950) WCAR, (1130) WXYZ (1270) WPON, (1460) WJBK, (1490)

TONIGHT

8:00—WJR, News
WWJ, WXYZ, Sports, Wattrick
CKLW, News, Sports
WJBK, News, McLeod
WCAR, News Al Crane
WPON, Dinner Serenade
8:30—WJR, Dinner Date
WWJ, Ross Mulholland
WXYZ, Mel Allen
CKLW, Eddie Chase
WJBK, Don McLeod
WCAR, Al Crane
WPON, Melody Go-Round
9:00—WJR, Guest House
WWJ, Three Star Extra
WXYZ, E. P. Morgan
CKLW, Fulton Lewis Jr.
WJBK, News, Kasem
WCAR, News, Spinorama
WWJ, TBA
9:00—WJR, R. Q. Lewis
WWJ, People Are Funny
CKLW, Gangbusters
WCAR, News, Spinorama
WPON, Melody Go Round
9:30—WJR, Amos 'n' Andy
WWJ, Recollections
WXYZ, Mickey Shorr
CKLW, Crime Files
9:00—WJR, Patterns
WWJ, X Minus 1
WXYZ, Mickey Shorr
CKLW, By the People
WCAR, News, Spinorama
WPON, City Commission
9:30—WJR, Up Date
WWJ, Sleep No More
CKLW, Platter Exp.
WJBK, People Speak
WPON, Melody Go Round
10:00—WJR, Symphony
WWJ, News, Melody
WXYZ, News, Fights
CKLW, Gabriel Heatter
WJBK, News, Kasem
WCAR, News, Spinorama
WPON, Music With Mason
10:30—WWJ, News
CKLW, Conservative
WPON, Spotlight
11:00—WJR, News
WWJ, Witching Hour
WXYZ, Top of Town
CKLW, News, Sports
WJBK, News, Kasem
WCAR, News, Spinorama
WPON, News, Sports
11:30—WJR, Music
WXYZ, Top of the Town
WJBK, News, Kasem
WPON, Music With Mason

THURSDAY MORNING

6:00—WJR, News, Roundup
WWJ, News, Bob Maxwell
WXYZ, Fred Wolf
CKLW, Rooster Club
WJBK, Clark Reid
WCAR, News, Coffee
WPJN, Early Bird Club
6:30—WJR, Voice of Agricit.
WWJ, Maxwell, News
WXYZ, Fred Wolf; News
CKLW, Guy Nunn
WJBK, News, Reid
WCAR, Coffee With Clem
7:00—WJR, Dan Kirby
WWJ, Bob Maxwell
WXYZ, News, Wolf
CKLW, News, Toby David
WJBK, News, Reid
WCAR, News, Coffee
WPON, Early Bird Club
7:30—WJR, Music Hall
WWJ, Bob Maxwell
WXYZ, News, Wolf
CKLW, Terrance O'Dell
WJBK, News, Reid
WCAR, News, Coffee
8:00—WJR, Jim Vinall
WWJ, Bob Maxwell
WXYZ, News, Wolf
CKLW, News, David
WJBK, News, Reid
WCAR, News, Coffee
WPON, News
8:30—WJR, Music Hall
WWJ, Maxwell, News
WXYZ, Fred Wolf
WJBK, News; Reid
WCAR, Coffee, T. Malone
WPON, Early Bird Club
9:00—WJR, William Sheehan
WWJ, Minute Parade
WXYZ, Breakfast Club
CKLW, News, David
WJBK, News, George
WCAR, News, B. Allen
WPON, Morning Matinee
9:30—WJR, Jack Harris
10:00—WJR, Arthur Godfrey
WWJ, Bandstand
WXYZ, My True Story
CKLW, News, Homechats
WJBK, News, George
WCAR, News, M. D. Beall
10:30—WXYZ, Girl Marries
CKLW, News, Mary Morgan
WCAR, Birmingham H. S.
11:00—WJR, Arthur Godfrey
WWJ, NBC News
WXYZ, Jack Paar
CKLW, News
WJBK, News, Reid
WCAR, News, B. Martyn
WPON, Morning Matinee
11:30—WJR, Time for Music
WWJ, Bandstand
WXYZ, Curtain Calls
CKLW, Queen for a Day
WJBK, Clark Reid

THURSDAY AFTERNOON

12:00—WJR, J. Vinall, Farm
WWJ News, Faye Elizabeth
WXYZ, Curtain Calls
CKLW, Hauser, Heatter
WJBK, News, Tom George
WCAR, News, B. Martyn
WPON, News
12:30—WJR, Time for Music
WXYZ, News, Lady of Ch.
CKLW, Bud Davies
WCAR, Bruce Martyn
WPON, Noontime Serenade
1:00—WJR, Wendy Warren
WWJ, Ross Mulholland
WXYZ, Around Town
CKLW, News, Album
WJBK, News; George
WCAR, News, Bob Allen
1:30—WJR, Young Dr. Malone
CKLW, Bud Davies
WPON, Guy Nunn
2:00—WJR, News; Happiness
CKLW, Austin Grant
WJBK, News, George
WCAR, News, Allen
WPON, 1460 Club
2:30—WJR, 2nd Mrs. Burton
WWJ, Mulholland, F. Harris
CKLW, Bud Davies
WCAR, Sports Parade
3:00—WJR, Pat Buttram
WWJ, 3 Star Matinee
WXYZ, McKenzie's Matinee
CKLW, Bud Davies
WJBK, News, McLeod
WCAR, News, Al Crane
WPON, 1460 Club
3:30—WJR, House Party
WWJ, Hilltop House
WXYZ, News, McKenzie
CKLW, Eddie Chase
WCAR, Al Crane
WPON, Road Show
4:00—WJR, Band Parade
WWJ, News, Confessions
WXYZ, Wattrick-Sports
WJBK, News, Don McLeod
WCAR, News, Crane
4:30—WJR, Music Hall
WWJ, Jim Deland
CKLW, Chase, News
5:00—WJR, Philip Lenhart
WWJ, News, Jim Deland
WXYZ, Wattrick, McKenzie
CKLW, Bob and Ray
WJBK, News, Don McLeod
WCAR, News, Crane
WPON, Road Show
5:30—WJR, Music Hall
WWJ, Jim Deland
WXYZ, News, McKenzie
WJBK, Don McLeod



ROUGH QUESTIONS—Mike Wallace, who interviews celebrities on his New York television show, "Night Beat," specializes in throwing personal, sometimes embarrassing, questions at his subjects. ABC-TV is now discussing a deal to telecast the program nationally. Wallace is already well-known throughout the country as the emcee on NBC-TV's "The Big Surprise."

ing, direct questions. The results often are shocking or embarrassing.

CALLS NOVEL 'NASTY'

"You did, huh," snorted Grace Metalious, author of best-selling "Peyton Place," when Wallace, in typical frank-talking, told her "I thought your book was pasic and carnal."

★ ★ ★

When Wallace asked society party-giver Elsa Maxwell why she didn't quit the set where the moral climate was supposedly stifling, she replied:

"If I withdrew from everyone who bounced from bed to bed, I'd have very few friends."

Here's an interview in which Wallace is given the "Wallace treatment:"

Q. Do you consider your show a "tough" imitation of the "polite" Ed Murrow "Person to Person" show?

A. Hell, no. There is very little similarity. He's after showing the inside of people's homes. We're trying to show a person, period.

★ ★ ★

Q. Do you deliberately start controversy for the sake of putting some life in the show?

A. Hell, yes. Of course I'm after controversy. You get better responses when you "needle" someone. I want to start people talking. It's part of the entertainment technique to deliberately try to catch interviewees with their pants down.

HIS PRIVATE LIFE

Q. Why is it that you want to know all the intimate details about people you interview, but never mention your own personal life, two previous divorces, children, etc., in your biographies?

A. Can we go off the record?

Q. No.

A. I don't go after personal lives for the sake of gory details. Unless it revolves around the nub of the person involved I don't go in for pure biography for the sake of pure biography.

Q. Why are you evading the answer?

A. It's not true. I mentioned my wife.

Q. Do potential subjects of interview know you are going to ask embarrassing questions?

A. Most of the people who come on have seen the show and understand it.

Q. How would you characterize the people who come on the show, knowing what they face?

A. The people who appear either like the challenge, are exhibitionists or want a forum for their opinions.

ACROSS

1 Thailand
5 Bedouin
9 —— Harbor, Maine
12 Not busy
13 Legatee
14 Southern state (ab.)
15 Game table
17 Tear
18 Alaskan vehicles
19 Agrees
21 Dispatched
23 Musical syllable
26 Vehicle
27 Cravats
29 Resound
32 Disturbance
34 Male relatives
36 Reveler
37 Restrains
38 Ardor
39 Ages
41 Ocean
42 German article
44 Preposition
46 Struggled
49 Musical drama
53 Blackbird of cuckoo family
54 Exaggerated
56 Cover
57 Posture
59 French summer
60 Places
61 Community in Switzerland

DOWN

1 Drinks slowly
2 Sacred image
3 Century plant
4 Pinochle scores of triumph
6 Refund
7 Is sick
8 City in France
9 Sea Animals
10 Landed
11 Knocks
16 African fly
20 Build
22 Arabian gulf
35 Legal matters
22 Saltpeter
24 Heal
26 Vigorous attack
28 African plains
30 In this place
31 Greeek mountain
33 Heating devices
35 Wise old man
40 Most impolite
43 Spills over
46 Story
47 One
48 Cry of bacchanals
50 Needle case
51 Nevada city
25 Indigo

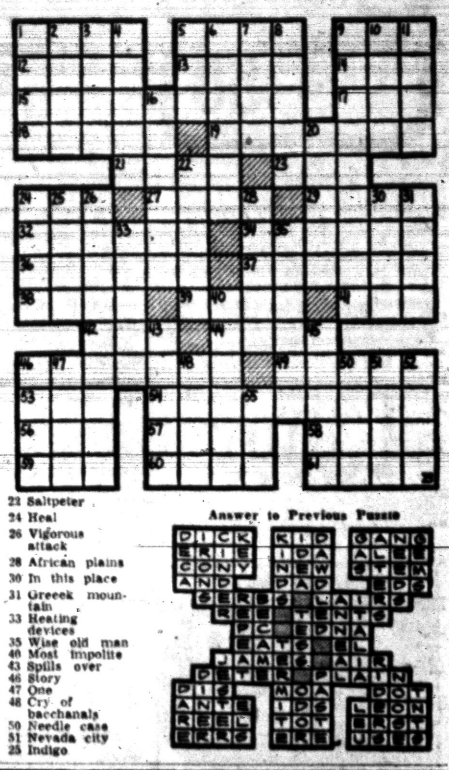

Answer to Previous Puzzle

--Today's Television Programs--

Programs furnished by stations listed in this column are subject to change without notice.

Channel 2—WJBK-TV Channel 4—WWJ-TV Channel 7—WXYZ-TV Channel 9—CKLW-TV

TONIGHT'S TV HIGHLIGHTS

6:00—(7) Buffalo Bill Jr. "The Lady and the Judge." (9) Family Theater. Gene tangles with tough guys in "Springtime in the Rockies." (4) News and Sports.
6:15—(4) Weathercast. (2) News.
6:20—(4) Box Four.
6:25—(2) TV Weatherman.
6:30—(7) Realm of the Wild. "Deep Sea Fishing." "Tricks of the Trade." (4) Bengal Lancers. Embittered trumpeter saves Lancer regiment in "The Silent Trumpet." (2) Frontier. "The Shame of a Nation."
7:00—(7) Kukla, Fran and Ollie. (9) Count of Monte Cristo. "Carbonari," secret society of 19th Century France, terrorizes the country. (4) Amos 'N Andy. "Chinchilla." (2) Crunch and Des. Forrest Tucker in "Smuggler's Cove."
7:15—(7) News.
7:30—(7) Disneyland. "Oour Friend the Atom." (9) Million Dollar Movie. Rare coin, "Brasher Doubloon," is stolen from collection. Stars George Montgomery, Nancy Guild, Conrad Janis. (4) Eddie Fisher. (2) Giant Step.
7:45—(4) News.
8:00—(4) Adventures of Hiram Holiday. Hiram thwarts band of French bank robbers, Wally Cox stars. (2) (Color) Arthur Godfrey Show.
8:30—(7) Navy Log. Ex-football player adapts gridiron tactics to aerial warfare in "Thach Weaves a Trap." (4) Father Knows Best.
9:00—(7) Ozzie and Harriet. (9) The Falcon. (4) (Color) TV Theater. Albert Salmi plays violent backwoodsman who woos beautiful mute girl, Betsy Von Furstenberg, in "Most Blessed Woman." (2) The Millionaire.
9:30—(7) Theater. Larry Parks, Betty Garrett star as young couple who put up with lost dog in "The Penlands and the Poodle." (9) Mystery Playhouse. "Island of Stone." (2) I've Got a Secret. Panel quiz with George Gobel, guest.
10:00—(7) Wednesday Night Fights. Carlos Ortiz of New York vs. Bobby Rodgers of Chicago. (9) Festival. Variety with Edith Paif, opera tenor Richard Tucker; soprano Lisa Della Casa; Dorothy Collins; ballet dancers Koyack and Rabovsky. (4) This Is Your Life. (2) 20th Century Fox Hour. Fred MacMurray stars as reporter who struggles to free man convicted of killing police officer in "False Witness."
10:30—(4) Studio 57. "The Big Leap," starring Ralph Bellamy, Constance Ford.
10:45—(7) News and Sports.
11:00—(7) Soupy's On. (9) National News. (4) News. (2) Standard News.
11:10—(9) Weathervane.
11:15—(9) Good Neighbor Theater. (4) Patti Page Show. (2) Miss Fairweather.
11:20—(2) Nightwatch Theater. Barbara Read, Alan Mowbray in "Curtain Calls."
11:30—(7) Thirty Minute Theater. Charles Boyer stars in "The Doctor and the Countess," story of beautiful woman who meets surgeon on ship, invites him to her Italian villa. (4) Tonight. "America After Dark," repeat; guests; Don Elliot and his jazz group; comedian Gabe Dell.

THURSDAY MORNING

6:50—(2) Meditations (4) Today's Farm Report.
6:55—(2) On the Farm Front.
7:00—(2) Good Morning (4) Today. (7) Little Rascals.
8:00—(2) Captain Kangaroo.
8:30—(7) Wixie Wonderland.
8:55—(2) Cartoon Classroom.
9:00—(4) Romper Room.
9:30—(7) Florian Zaback.
9:45—(2) News, Weather.
10:00—(2) Garry Moore Show (4) Home. (7) Story Studio.
10:30—(2) Arthur Godfrey Time. (7) Theater Seven.
11:00—(4) Price Is Right.
11:30—(2) Strike It Rich. (4) Truth or Consequences. (7) Robin and Rickey.
11:55—(9) Billboard.

THURSDAY AFTERNOON

12:00—(2) Valiant Lady. (4) Tic Tac Dough (7) 12 o'clock Comics. (9) Maggie Muggins.
12:15—(2) Love of Life. (9) Old Testament Tales.
12:30—(2) Search for Tomorrow. (4) It Could Be You. (7) The The Erwins. (9) Telescope.
12:45—(2) Guiding Light.
1:00—(2) Ladies Day. (4) Mystery Theater. (7) My Little Margie. (9) Playhouse 92.
1:30—(4) Hollywood Story. (7) Conrad Nagel Show.
2:00—(2) Our Miss Brooks (4) Blenda at Northland. (7) Lady of Charm.
2:30—(2) House Party. (4) Tennessee Ernie.
2:40—(9) Mary Morgan.
3:00—(2) Big Payoff. (4) (Color) Matinee Theater. (7) Afternoon Film Festival. (9) Request Playhouse.
3:30—(2) Bob Crosby. (9) Howdy Doody.
4:00—(2) Brighter Day. (4) Queen for a Day. (9) Justice Colt.
4:15—(2) Secret Storm.
4:30 — (2) Edge of Night. (7) Ramar.
4:45—(4) Modern Romances.
5:00—(2) Early Show. (4) It's A Great Life. (7) Mickey Mouse. (9) Dance Party.
5:30—(4) Gene Autry.

ABC Network Prepares to Air Show Nationally

By JACK LOTTO

NEW YORK (INS) — Mike Wallace is just another easy-going, genial emcee on a national TV quiz show but he's making teleyision lively in New York as a tough, relentless interviewer who puts big shots through the wringer.

Making celebraties hot under the collar before a large, fascinated New York audience turned Wallace into such a "hot" TV property, the big networks vied for his services.

Now the exciting, provocative Wallace type of show is about to go national. Wallace, who also emcees the NBC "Big Surprise," is due to sign a long-term exclusive contract with ABC paying him $100,000 annually. Details of his network interview show have not yet been announced.

Wallace's "Night Beat" over local station WABD literally puts the spotlight on the "victim."

Most of the time the viewer sees only the shoulder or back of the head of Wallace and hears his questions. The camera in the darkened studio stays close up, catching every facial movement and expression of the subject.

★ ★ ★

Having done a thorough research job on the interviewee, Wallace refuses to go in for idle chit-chat. He relaxes his guest by first picturing him in glowing terms and then moves in with gradually toughening, direct questions. The results often are shocking or embarrassing.

RCA COLOR TV
FREE HOME DEMONSTRATION
6 Models on Display
Blond or Mahogany
HAMPTON TV
825 W. Huron FE 4-2525

Rent a Car in Pontiac!
SAUNDERS SYSTEM
Paddock at Pike
Call FE 8-6811

For Portable Television See
HAMPTON TV
825 W. Huron FE 4-2525

(Advertisement)
When School Days Bring
Child's Cold Misery
Mother, for faster relief, rub on new Child's Mild Musterole. Now contains amazing pain reliever GM-7 (glycol monosalicylate) plus stimulating oil of mustard. Speeds deeper, warming "baked heat" comfort to relieve local congestion and ease pain. Vapors from chest help open stuffy nose, reduce cough. Stainless, convenient. Save on large size tubes. Get Regular and Extra Strong Musterole for adults—buy special Child's Mild Musterole for your youngster.
Children's Mild MUSTEROLE
An Analgesic Rub and Counter-Irritant

DO-IT-YOURSELF TUBE TESTER
Open Eves. 'til 9
HAMPTON ELECTRIC
825 W. Huron FE 4-2525

'Crash' Party; Jail, Ditto

FLINT (AP)—Police arrested nine youths, 16 to 20 years of age, for felonious assaut in a party crashing Jan. 5 that left two teenagers hospitalized. Officers said tire jacks and knives were used and one youth suffered a 16-stitch throat wound from a broken beer bottle.

Berlitz School of Languages
IN BIRMINGHAM
Courses Starting
January 16-18-22-24-29
IN • FRENCH • SPANISH • ITALIAN
For Information Call Midwest 4-9200

SERVICE?
Yes!
• Tape Recorders
• Record Players
• T.V.
• Hi-Fi
• Radio
• Inter-Comm. Systems
• P.A. Systems
BLAKE RADIO TV
3149 W. Huron
FE 4-5791

RCA COLOR TV
Sales and Service
SWEET'S RADIO-TV
OPEN EVENINGS
422 W. Huron St. FE 4-1133

HOUSE of HI-FIDELITY
NATIONALLY ADVERTISED COMPONENTS—LOW PRICES
CUSTOMADE PRODUCTS CO.
735 Glebe St. H. Peterson FE 5-3135

Now You Can Own
RCA VICTOR Big Color TV
See Color Every Night
• New Long Term Payment Plan
• It's compatible—you get black and white pictures, too.
• Dependable — easy to tune. RCA pioneered & developed compatible color television.
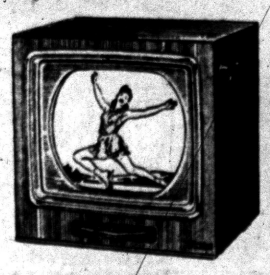
PRICES STARTING AT . . .
495.00 AND UP
Easy Payments
STEFANSKI
RADIO-TV SALES and SERVICE
1157 W. Huron FE 2-6967

HIGH FIDELITY HEADQUARTERS
Wide Selection of Components
Catalogue "Net" Prices
Attractive Demonstration Room
Expert Guidance — Complete Installation
McCALLUM & DEAN
409 E. Maple, Birmingham MI 4-5230

FREE PARKING LAST WEEK! FREE PARKING
YEAR-END CLEARANCE
SHOP and SAVE MORE at 256 South Saginaw Street!!

PLASTIC COUNTER TOP
8"x45" WIDE 39¢ Run. Ft.
REG. 79c

Asphalt TILE
Spatter or Marbleized
9x9x⅛ 5½¢ Ea.
Cement in 5 Gallon Cans $4.98

Armstrong's VINYL--ASBESTOS
Spatter or Marbleized
REG. 15c TILE
Never Needs Waxing 11¢ Ea.
For wood or cement floors. 30 colors.

12 Foot ARMSTRONG'S K99 Finish LINOLEUM
All Patterns 70¢ SQ. YD.
NO WAXING

Heavy Weight ARMSTRONG'S INLAID LINOLEUM
Reg. $1.89 All Patterns $1.49 Run. Ft.

Come In and Look Around
We Will Help You With Your Wall and Floor Needs
GET YOUR 1957 GIFT CALENDAR
FREE TOOLS

ARMSTRONG'S Wall Covering
All Colors Reg. 54c 29¢ RUN. FT.
54" WIDE

PLASTIC WALL TILE
4¼x4¼
Rainbow of Colors 1¢ Ea.
REG. 6c
All You Want

PURE RUBBER TILE
9x9 Reg. 25c 15¢ Ea.
ALL COLORS

PLASTIC 9x12 LINOLEUM RUGS
Reg. $5.95 $3.98 Ea.

9 Foot Felt-Base ENAMELIZED LINOLEUM
Reg. 98c 49¢ SQ. YD.

Nationally Known SPATTER VINYL--PLASTIC TILE
Reg. 19c 9x9x⅛ 13¢ Ea.

Nationally Known RUBBER LATEX PAINT
Reg. $5.95 $3.98 Gal.
Dries in 20 Min. All colors

WATERPROOF BASEMENT WALLS
All Colors $2.95 Gal.
5 Gal. Lots $2.50 Gal.

Nationally Known VINYL-WAXED FLOOR TILE
9x9 Heavy Duty 6½¢ Ea.
REG. 15c

Tues. -- Wed. -- Thurs. and Sat. 9 to 6
Monday and Friday 9 to 9
PLENTY OF FREE PARKING
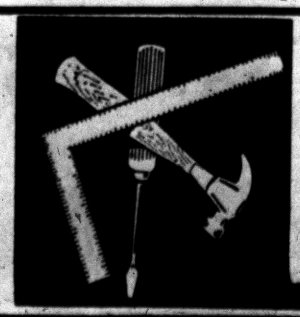
Mac's PAINT & TILE MART
256 So. SAGINAW FEderal 2-1026

Eire's Retail Newsagents Association, in Dublin, is concerned over "the flood of objectionable publications" into the country.

NEW ZENITH 80-X
4 TRANSISTOR
HEARING AID ONLY $50 COMPLETE

Just imagine! A finest quality 4-transistor Zenith backed by an iron-clad 10-day money-back guarantee of *full* satisfaction, yet selling for one-fourth the price of many comparable aids. So small, so light it can be hidden behind a man's necktie... worn in a woman's hair! Operates for only about 10¢ a week.

10-DAY MONEY-BACK GUARANTEE

Easy time payments arranged.

KINDY Glasses
13 N. Saginaw St.

JANUARY 19 - 27
AUTO SHOW
SCIENTIFIC FUTURAMA
DETROIT ARTILLERY ARMORY
NEAR NORTHLAND
8 MILE ROAD between Schaefer and Greenfield
11 A.M. TO 11 P.M.
EDUCATIONAL EXCITING ENTERTAINING EXHIBITS
ADM. 90¢ 45¢ UNDER 12

SINUS DISCOVERY

Suffer from wracking headaches, or terrible facial neuralgia due to sinus? Then you can get glorious relief with Trumac Tablets. We honestly believe we could get 20,000 to 30,000 letters praising Trumac which has now been on the market 6 years. They have helped so many people that they are being imitated. But no others have the Trumac Formula. If you too want relief ask your druggist for Trumac, or show him this adv. But get the genuine; accept no substitutes. Sold at leading drug stores in U.S. and Canada.

Cemac Laboratories, Inc.
19050 Greenfield, Detroit 27, Mich.

We Deliver
CLEANER FUEL OIL

Laboratory tests prove Speedway Fuel Oil to be the cleanest oil you can buy. Save now . . . save later on house cleaning.

White Seal
SPEEDWAY FUEL OIL
FE 5-6159
OAKLAND FUEL and PAINT CO.
436 Orchard Lake Ave.

Group Assists State Schools

Commission Cites Need for More Money, Space in Classrooms

LANSING (AP)—Michigan's public schools, looking to the state to help bail them out of their financial distress, have found an ally in the governor's Study Commission on Educational Finance.

Educators say schools need more money, and soon, if they are to furnish adequate classroom space for fast-growing enrollments, and at the same time meeting rising costs of operation.

The Study Commission, winding up an 18-month survey of school financial problems, Monday recommended a new 30-million-dollar a year school construction program, with the state paying 25 million and local units the rest.

Additionally, the commission called for raising the per pupil basis of the state aid formula for school operating expenses from $190 to $225. This was coupled with a recommendation for boosting deductible millage—from 2½ to 4 mills outstate, less in Detroit.

POOR TO BENEFIT

So-called poor districts would benefit under the plan. Wealthier districts with a stronger tax base would fail to pick up help proportionately.

Whether Gov. Williams will go along with the Commission's recommendations is yet to be seen, but there was little doubt that he will come up with a plan for more school aid in one form or another.

School chiefs told him at one of his budget hearings last week that primary and secndary schools in the state have to have at least 13 million dollars in new revenue in the 1957-58 fiscal year merely to maintain their current program in the face of rising enrollments.

To add to their woes, the schools' two-thirds share of sales tax money likely will fall shy by at least 15 million dollars of the amount required to pay out the existing formula at 100 per cent.

★ ★ ★

The Study Commission's plan could go far in solving their problems, but it too would require that local units must do more to help themselves.

Simple need would not qualify school districts for full state aid under the commission's proposals. Each district would have to levy at least eight mills for operations. State help would be but by one eighth for each mill levy less than eight and those assessing less than five mills would get no funds at all.

Merry Chase to Catch Elephant Loose in Japan

NAGOYA, Japan (AP)—Hundreds chased a three-ton elephant through Nagoya streets for two hours today after the animal broke away from her keepers.

The 13-year-old elephant, Hamako, had outgrown her compound at the Hamamatsu City Zoo, 70 miles away, and was being moved into the Higashiyama Park Zoo in Nagoya.

Hamako finally was captured in the hills about a mile south of the zoo. An hour later she snapped her rope again and started on another jaunt. This time she was free only 40 minutes.

At the 1956 trade fair at Osaka, Japan, some 75 United States firms exhibited their wares.

Faked Sets Are Gone Forever, Says Jose

Ferrer Traces Movie Realism to TV

By LEE CARSON

NEW YORK (INS) — Jose Ferrer, the triple-threat man of stage and screen, blew into town and right out again for London. In the meantime, Mr. Ferrer had a few thousand well-chosen words to say about movies, marriage, politics and polemics.

★ ★ ★

Movies, said Mr. Ferrer, are at last waking up to the fact that the days of shooting on the back-lot are gone forever and television did it.

"The days of faked sets are gone. The strong reality and feeling of true documentary introduced by TV has changed the entire concept of movie making. You just can't phony it up any longer. The public simply doesn't go for the multi-million-dollar set—or cast. They want to see real people in their own backgrounds."

Boy-genius Ferrer, now starring in "The Great Man," presumably a conglomerate biography of Arthur Godfrey, Jackie Gleason and several other of TV's top shoguns, regards his handiwork as a "good job."

His last, "Moulin Rouge," he said frankly was "beautiful pictorially but a bore otherwise."

★ ★ ★

His London-Paris trip is to gather material, cast and other essentials for a new Ferrer production of the Dreyfus story . . . based on the French novel "J'Accuse."

MAY BE WRONG

"Of course, I am probably all wrong again. I thought 'The Shrike' was wonderful. No one else did. They stayed away from the box office in droves. But 'Moulin Rouge' made money.

"The trouble with Hollywood just may be people. Maybe they don't want to see anything that demands a little thought. But I don't believe it—yet."

Marriage, said the prolific Puerto Rican, is strictly wonderful.

"Here I go and marry a pretty girl singer (Rosemary Clooney) and that certainly sounds like trouble. But Rosemary is the greatest homebody of all. And I mean that in the old-fashioned sense.

"She's a real, honest-to-gosh homebody. Hates to go to Hollywood parties, won't even budge unless she can take the children along. Right now she is lining up everything so she can join me in Paris—complete with babies and all their equipment."

★ ★ ★

To her somewhat amazed husband, Miss Clooney's complete lack of "side" or interest in the glitter-glamor of show business is a "tribute to her mother who instilled in her the basic, lasting principles of being a real woman."

NO TELEVISION

Jose's plans for the future are entirely wrapped up in stage and screen.

"Television I won't touch," he said, "for the very simple reason that I am a perfectionist and there just isn't the time to work it out properly. I'll stick with the movies and the stage."

★ ★ ★

Ferrer sees no reason for the Hollywood jitters and whim-whams over the future of their celuloid product.

"They've simply got to do a better job—get better stories, produce, direct and act a lot better and stop thinking that gimmicks like wide screens and all that are going to save the day. It's a matter of quality.

"Technically they've got everything going for them. Now they have to learn to use it in an adult, discriminating way."

Seasoned in World, Domestic Politics, Confident Ike Shows New Stature

WASHINGTON (INS) — The crisis-seasoned chief executive who took oath of office on the steps of the U.S. capital was a far cry from the wary soldier-hero who took on the biggest job of his life four years ago.

On inauguration day in 1953, Dwight D. Eisenhower had just taken off the army uniform he had worn for 41 years. He had fought a bitter battle within his own party for the presidential nomination he had been given to believe would be his for the asking.

★ ★ ★

Washington's sprawling bureaucracy stretched like a trackless jungle before him. He was largely ignorant of the tricks and tactics of political infighting that can make or break an administration, be it Republican or Democratic.

In four short years the raw political novice has become a superb politician whose popularity far outruns that of his own party. In politically blase Washington, his domination of the GOP is likened to the control FDR once wielded over the Democrats.

The rift in Republican rank which threatened to tear the party asunder at the 1952 convention, when Bob Taft came within a handful of disputed votes of winning the nomination, is all but indiscernable. Any Republican who dared berate Mr. Eisenhower this inauguration day would stand the risk of being run out of town on a rail.

It would be an over-simplification to say that the President's new power and prestige stems entirely from his awesome popularity with the "celebrated man in the street."

LEADERSHIP ACCEPTED

But there is no question that his success in reforming the GOP into the mold of "Modern Republicanism" has risen in direct proportion to the acceptance of his political leadership by the American people.

The biggest problem facing Mr. Eisenhower when he took office four years ago was the Korean war, which had drained the nation of its manhood and resources for two and one half dreary years.

Six months after he took office the Korean casualty lists ended, and the new President's stock with his countrymen soared to a new high.

★ ★ ★

This inauguration day the threat of a new war hangs over the world, and a single spark dropped into the Middle East powderkeg could explode into a conflict far more bloody than Korea.

The menace of Soviet aggression is as real and as imminent as it was in 1953.

But a measure of Mr. Eisenhower's stature with the American people is the widespread feeling today that if war can be avoided in the Middle East, he will avoid it—and if it comes, he is the one man best qualified to handle it.

If there has been a change it is that his own confidence in his ability to steer the world safely past the shoals of atomic holocaust has grown with each succeeding crisis. A pilot who has navigated safely past the jagged reef of Korea, Indo-China and Formosa is not as jittery as he would once have been in meeting the challenge of Suez.

Dwight David Eisenhower has learned much about politics in the last four years. He is now ready to put his new skills in the all-out offensive he considers vital to preparing the GOP for victory in 1960.

City Had Good Reason to Cut Typing Tests

LOS ANGELES (AP)—The city's typewriters being what they are, typing has been eliminated from examinations for clerk-typists. No typing test or qualifying speed hereafter will be required of high school seniors or graduates who have completed a typing course, officials decided.

Too many applicants were flunking the tests, officials said, because the typewriters on which typing exams were taken are, as one young girl applicant wrote, "lousy."

Kathleen O'Connor, under 21 and too young to vote, has been elected to her late father's seat in the Irish Parliament, for North Kerry.

Hands that Itch Dry and Crack find fast relief in lanolin-rich, medicated Resinol. Oils and softens dry skin, as it soothes irritation and helps to heal.
RESINOL Ointment
(Advertisement) (Advertisement)

CONSTIPATED?
new laxative discovery un-locks bowel blocks
without gag, bloat or gripe

Constipation is caused by what doctors call a "thrifty" colon. A "thrifty" colon is one that, instead of retaining moisture as it should, does the opposite: robs the colon of so much moisture that its contents become dehydrated, so dry that they block the bowel; so shrunken that they fail to excite or stimulate the urge to purge that propels and expels waste from your body.

TO REGAIN NORMAL REGULARITY two things are necessary. *First*, the dry, shrunken contents of your colon which now block your bowel must be re-moistened. *Second*, bulk must be brought to your colon to S-T-R-E-T-C-H STIMULATE it and so, excite its muscles to action; to a normal urge to purge.

ONLY A BULK LAXATIVE can 1) re-moisten this dry, shrunken waste and 2) supply vital bulk to re-create a normal urge to purge. And, of all bulk laxatives, COLONAID, the amazing new lavative discovery is so effective that it relieves even chronic constipation overnight, yet is so smooth, so gentle it has been proved safe even for women in the most critical stages of pregnancy.

SUPERIOR TO OLD STYLE bulk, salt or drug laxatives, COLONAID neither gags, bloats nor gripes; does not interfere with your absorption of vitamins and other valuable food nutrients; and in clinical tests, did not cause rash or, other side reactions.

IT'S A PHYSIOLOGICAL FACT: Exercise tones your body! And COLONAID exercises your colon to tone it against constipation, overnight! Whether occasional, frequent or chronic, whatever your degree of constipation, get COLONAID, in easy-to-take tablet form at any drug counter, today! The price, only 98c for the economical 60 tablet package, brings you positive relief at less than 2c per tablet.

SAVE
Where Your SAVINGS Grow Faster
3% CURRENT RATE

Make the most of your savings . . . make them earn more for you. When you save here, your dollars work harder . . . give you a bigger return. Open a savings account with us . . . save regularly . . . and see how it pays!



ASSETS NOW OVER $10,800,000.00

PONTIAC Federal SAVINGS

INSURED SAFETY OF YOUR SAVINGS UP TO $10,000 SAVINGS AND LOAN INSURANCE CORPORATION
FEDERAL HOME LOAN BANK SYSTEM MEMBER

HOME OFFICE: 761 W. Huron
ROCHESTER BRANCH 407 Main St.
DOWNTOWN BRANCH 16 E. Lawrence St.

SEARS ROEBUCK AND CO
Sears Harmony House
FURNITURE SALE!



SPECTACULAR
SAVE $30 on Complete 8-Piece
BUNK BED OUTFIT
Maple Finished . . . Converts to Twin Beds
Regularly priced at $109! Ideal for the growing family; a space-saver yet can be converted to twin beds at any time. Complete with ladder and safety guard rail.
79.88 $8 Down
Furniture Department, Second Floor



choose a style to set off your room scheme
sparkling chrome plate or fashion black
7-Piece Modern Dinettes $88
Regularly at $109 Only $9 Down
Beautifully designed with mar-resistant plastic tops in attractive patterns. Sturdy, well built. Foam seats.

Open Monday and Friday Nights

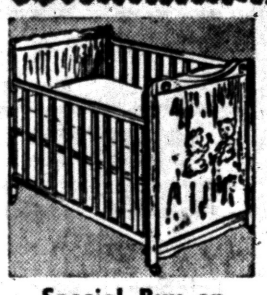

Special Buy on Honeysuckle Crib
Reg. 34.95 27.88 $3 DOWN
Natural or maple finished hardwood. Full panel ends! Double drop sides, finger-tip release. 3 position springs.

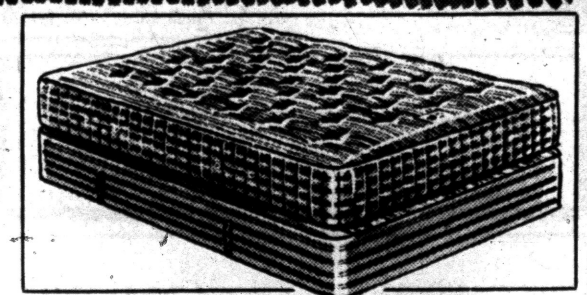

527-Coil Sears-O-Pedic Fitted for You—Reg. 59.95 $49 EACH Twin Size $5 Down
No matter what your size or shape is, this is the mattress for you. Has fabulous coil-on-coil comfort and support, never sags. The perfect mattress for restful sleep.

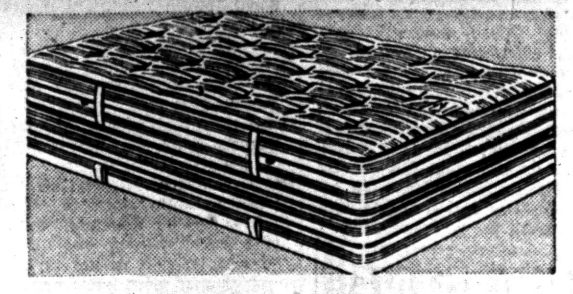

New, Firm Comfort in Box Spring or Mattress $29 $3 Down each, Twin Size
Comfort-designed and constructed of tempered premier steel coils and padded with all new cotton felt. Sturdy, stay-neat box-edge border construction. Cotton and rayon stripe ticking.



Chest of Drawers in Glowing Maple
Reg. 34.95 29.88 $3 DOWN
Warm maple finished chest has solid hardwood surfaces, antiqued hardware. Four end-guided drawers.

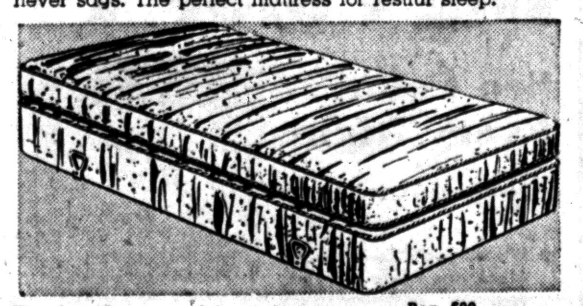

Foam Latex Mattress for Superb Comfort $77 Reg. $99 twin size with 178 coil spring $8 Down
Buoyant, durable, fresh and porous! Foam latex is your comfort bedding buy! 4½-in. thick mattress in beautiful modern tick.
Regularly $119 full size with 252-coil box spring $99



Reg. 49.95 Box Spring or Innerspring Mattress $39 $4 Down each, Twin Size
Constructed by Harmony House with exclusive Serofoam reinforced border, 405 coil spring in both mattress and box. Mattress padded with foam rubber flakes and new cotton felt.

"Satisfaction guaranteed or your money back" SEARS
154 North Saginaw St.
Phone FEderal 5-4171