The Weather
Fair and Warm
Details page two

THE PONTIAC PRESS

Home Edition

113th YEAR ★ ★ ★ ★ PONTIAC, MICHIGAN, SATURDAY, JUNE 18, 1955 —32 PAGES ASSOCIATED PRESS INTERNATIONAL UNITED PRESS PHOTOS NEWS SERVICE 7¢

Red China Sending Home Three Turncoat GIs

Argentina Quiet as Troops Patrol Streets

Peron Appeals for Calm, Says Revolt Is Over

Report Jailed Priests Freed; Rebels Claim Fighting Still On

BUENOS AIRES (AP) — Armed troops patrolled downtown Buenos Aires today as stores shuttered by South America's bloodiest revolt in many years cautiously started to open again for business.

President Peron set up his headquarters in the Army Ministry, surrounded by military chiefs whose forces put down the naval-air uprising Thursday.

Millions of Argentine workers went back to their jobs after a 24-hour general strike called in mourning for the 360 persons killed and nearly 1,000 wounded in the short but violent action.

Appealing to the nation for calm, Peron said in a broadcast last night the revolt had been put down and peace prevailed throughout the country.

A radio station claiming to be a clandestine rebel transmitter, heard in Montevideo, Uruguay, reported widespread areas of continued resistance, however.

BLAMES REDS

Peron blamed the Communists for the vandalism against the churches, which he called "historic relics" of the nation.

A Reuters dispatch from the Argentine capital said every Catholic church in the downtown section and the Roman Catholic diocesan headquarters were set afire.

A communications blackout that prevented newsmen from reporting events in the city directly to the outside world was lifted last night but the correspondents were required to have their copy cleared (censored).

Peron insisted in his broadcast that at issue was the question of whether the Roman Catholic Church should remain the official state church as it is now, or whether the legal ties between church and state should be severed.

He urged again and again that Argentines remain calm and let this issue be settled at the polls, probably late this year.

An Argentine radio broadcast heard in Montevideo today said the Ministry of Interior had ordered the release of all Roman Catholic priests now held under arrest.

Mercury Expected to Hit 90 Today

An almost sizzling Saturday and Sunday is foreseen by the U.S Weather Bureau for the Pontiac area.

Although temperatures are expected to reach 90 today and tomorrow, this can't compare with the melting 95 degrees which established a record here on June 18 in 1944.

Little or no rain is expected within the next five days and the forecast is—"continued hot."

Yesterday's high in the downtown area was 88 degrees. From a low of 63 this morning, the mercury, with almost visible leaps and bounds, reached 88 by 2 o'clock.

Glad to Be Home

SEATTLE (AP)—One Navy transport is scheduled to arrive in Seattle next week from the Far East. The ship is the Gen. W. A. Mann carrying 2,101 passengers and will dock June 25.

In Today's Press

Building News	21-31
Church News	6, 7
County News	14
Editorials	4
Sports	12
Theaters	10, 11
TV & Radio Programs	33
Wilson, Earl	3
Women's Pages	8, 9

Bass Season Under Way



Pontiac Press Photo

FIRST CONTEST ENTRY — Keith Parker, 137 Girard, Royal Oak, wasted little time after the opening of the bass season today in landing this beauty at Watkins Lake. Parker took the five-pound, four-ounce fish at 1 a. m. and became the first entry in the Pontiac Press Big Fish "Derby." Parker's catch was 21 inches in length, and 16 inches in girth. The Press' contest, open in bass, pike and bluegill divisions for Oakland County residents, runs through Labor Day.

Soviet Buddy Diplomacy May Highlight U.N. Session

SAN FRANCISCO (AP)—Russia's V. M. Molotov arrives here today for a week of diplomatic activity which may well overshadow the scheduled program of the U.N.'s 10th anniversary session.

Although the Soviet foreign minister ostensibly was coming to San Francisco primarily to address the June 20-26 session, he brought with him a delegation of 50 aides and advisers, many of them coming all the way from Moscow.

Western diplomats are convinced Molotov is determined to use his visit in every possible way to push the new Soviet "friendship" line. This may include a number of bilateral talks with foreign ministers of small nations.

The big diplomatic event is expected to be the talks between Molotov and the Big Three Western foreign ministers on plans for the top level meeting of the chiefs of government in Geneva July 18. The four-power talks will open here Monday.

Secretary of State Dulles, British Foreign Secretary Harold Macmillan and French Foreign Minister Antoine Pinay will arrive by plane Sunday from their strategy meetings in New York.

If the Soviet foreign minister follows the recent friendly pattern, there should not be too much difficulty in arranging an agenda for the Geneva conference. The controlled Soviet press, however, has indicated strong opposition to U.S. demands that the future of the satellite countries should be discussed. If this question is pushed, it may prove a tough one.

* * *

Western diplomats have been watching with interest Molotov's journey across the United States by train. For the first time in their memory, the usually aloof Molotov has been making all sorts of friendly gestures.

Molotov will speak Wednesday morning.

President Eisenhower will arrive here tomorrow night and leave Monday night.

To Discuss Geriatrics

ANN ARBOR (AP)—The problems of the aged, including planned mental health, will be discussed at the eighth annual conference on aging at the University of Michigan, June 27-30. The 23 workshops will discuss a variety of subjects, including emotional, family and psychiatric problems.

'Cactus Jack' in Roundup

Garner Quits Self Exile to Spur Dems Texas Drive

UVALDE, Tex. (AP)—Former Vice President John Nance Garner, 86, emerges from his self-imposed political exile for the second time since 1941 tomorrow to boost the Democratic party's drive to reclaim Texas.

National Democratic Chairman Paul Butler will be the luncheon guest of crusty "Cactus Jack."

Then Garner has invited "everybody" to gather on the shady lawn of his home here to meet the chairman of the National Democratic Committee.

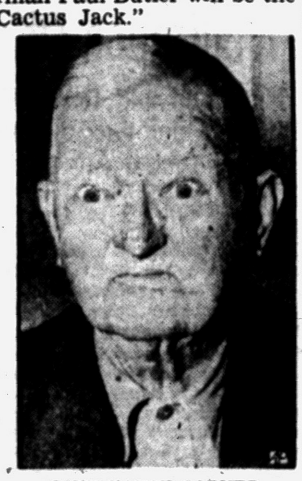

JOHN NANCE GARNER

Butler is touring Texas in an effort to reunite feuding party factions and to make sure this state's presidential electors return to the Democratic fold in 1956 after the 1952 defection to the GOP.

The party factions split three years ago when a large segment led by Gov. Allan Shivers supported Republican Dwight D. Eisenhower. Shivers and his closest allies have snubbed the Butler pep meetings. Butler said his own refusal of a Shivers' luncheon invitation was no snub, but he couldn't go because he was running on a tight schedule.

Garner came out of his political shell in 1952 to give Adlai Stevenson a lift when the state organization under Shivers' guidance campaigned for the GOP.

The former vice president ate breakfast with Stephenson and Speaker Sam Rayburn, who spearheaded the national party's campaign in Texas. Then they all appeared on the front porch of Garner's home where a crowd of more than 1,000 heard the nominee and the former vice president.

* * *

Although Garner had made no political pronouncements after his retirement in 1941, he answered the plea of his old friend and Washington protege Rayburn to lend a hand in the tough Stevenson campaign. Eisenhower became the second Republican ever to carry Texas.

Garner spends most of his time tending to his chickens, shelling pecans and puttering around his home here.

"Just put me on the lazy, no-account list," he said.

Compensation Suggested for Boss' Ulcers

LOS ANGELES (AP)—A Catholic educator says that business executives should get workmen's compensation for ulcers and heart trouble "because they are certainly occupational diseases."

The Rev. Andrew C. Boss, director of the labor-management school at the University of San Francisco, also told the 11th annual conference of the American Society of Training Directors yesterday that better communication is needed between minor and top executives.

"Executives trying to climb over the backs of other executives to reach the top—this eternal scrambling to get ahead—breaks down both communications and the nervous system," he said.

MSC Raising Tuition Costs

College Budget Jumps $2,265,166 to Allow Health Center Addition

LANSING (AP)—The State Board of Agriculture yesterday approved a tentative budget of $20,044,926 for Michigan State College during the next fiscal year.

The amount, $2,265,166 greater than the current year's budget, reflects an increase of more than $500,000 in student fees.

The largest increase in expenditures—$1,137,846—is earmarked for salaries. Pay raises of some $320,000 are in store for selected salaried employes. Hourly employes will receive boosts of from four to 12 cents an hour.

The board voted to increase student fees to $68 a term next year. The fee, currently $60 per term, was raised $5 a term in January.

Board members said an additional increase of $3 a term was necessary to finance a $2,000,000 addition to the health center.

The addition, now in the planning stage, will double floor space of the existing center and increase bed capacity from 60 to 130 beds.

Also approved by the board was a $10 per term increase in dormitory fees. Starting next year, students will pay $690 per year for dormitory board and room.

Board members also voted to change the names of individual schools to "college," effective July 1.

Also approved was a plan to divide the Department of Geology and Geography into two departments.

The board also approved changes to the "Fight Song" and "MSC Shadows," to conform with the change of the college's name to "Michigan State University" July 1.

Nixon Predicts Money Policies 1956 Vote Issue

Ike's Economic Views Lauded in Talk Before Young GOP in Detroit

DETROIT (AP)—Vice President Nixon says the economic policies of President Eisenhower will be the "great issue" of the 1956 presidential election.

"In 1956," Nixon told the Young Republican National Convention last night, "we shall have a showdown battle between those who would nationalize and socialize basic American economic policies which have been put into effect by this administration and which have worked so well."

A defeat for the Republican party could mean only a return to the "Truman economic policies," he said. And, he added, "the basic theory of the New and Fair Deal was that every problem should be solved by government action."

A chant of "We Want Ike" broke from the crowd of 1,200 that attended the $10-a-plate dinner as Nixon accepted a convention mission to give the President a scroll signed by 1,000 supporters urging the "Eisenhower - Nixon team" to run again in 1956.

Nixon told delegates the most significant political development the past 2½ years has been "that what was our weakest issue has become our strongest."

"The phony idea that Republican economic policies were not good for the average man has been blasted to bits by the record of this administration," Nixon said.

He said jobs and wages were at a record high under the Eisenhower administration and he said the workers' purchasing power is higher than ever before in history.

Nixon's appearance climaxed the convention, which ends officially today. Some 1,600 delegates from all 48 states are attending.

Hogan, 9 Others Share 5 Stroke Spread in Open

SAN FRANCISCO (AP)—Four-time winner Ben Hogan and nine other challengers, all bunched within a 5-stroke spread, dominated the picture as the United States Open golf championship swung into the final two rounds today.

Visibility was murky but fair enough as the first twosome, Ralph Evans of Whittier, Calif., with a 36 hole score of 154, and Zell Eaton of Pomona, Calif., 155, left the first tee.

Tied for the lead and among the later starters were Tommy Bolt and San Francisco's amateur star, Harvie Ward Jr.—Bolt with a 67-77—144 behind him, and Ward with 74-70—144.

Homesick



GRIGGS



BELL



COWART

2 Belgians Join Ex-POW Group for Repatriation

Peiping Says 16 Others Who Remained Behind Are Welcome to Leave

TOKYO (AP) — Red China today said it was sending home three Americans and two Belgians who chose to remain in Red China after the Korean War.

A Peiping radio broadcast said 16 others who refused repatriation could come home, too, anytime they choose—and hinted strongly they're homesick.

There was no mention of 11 American fliers held by the Peiping government who were captured late in the war when a B29 bomber was shot down. Four Sabrejet pilots also captured late in the war were released recently at Hong Kong and have reached home.

Those to be released are:

Cpl. Lewis W. Griggs, of 406 Kickapoo St., Jacksonville, Tex.

Cpl. Otho G. Bell, 494, Rt. 5, Olympia, Wash.

Cpl. William A. Cowart, 503 Benton St., Dalton, Ga.

Roger Devriendt, Westvlaanderen, Belgium.

Louis Verdyck, Antwerp, Belgium.

The broadcast did not say when or where the five would be released but said "we are going through the formalities for their exit and making all necessary arrangements."

The five will leave China when these are completed, the broadcast said.

* * *

Of the original 22 U.N. soldiers who chose to go to Red China one died. The Red radio hinted strongly the other 16 are restless and anxious to come home too, dissatisfied with life in a strange country with lower living standards. Of the original 22, one was British, 21 were Americans.

The broadcast said the remaining 16 could leave any time they

(Continued on Page 2, Col. 4)

One From Ionia

Among those who refused repatriation during the prisoner exchange is Sgt. Andrew Fortuna, of Ionia.

Lake Liner Now 'Flotel'

DETROIT (AP) — The Western States, one-time Great Lakes luxury liner, left Detroit today to become the U. S. Overnighter—a "flotel" for tourists — at Tawas City, Mich.

Smoker Burns to Death

DETROIT (AP)—Mary Ellen Perry, 35, of Detroit, died yesterday in a fire that developed in a davenport on which she was taking a nap. Police said she apparently fell asleep while smoking.

Shipping Strike Nearly Ended

Two Big CIO Unions Reach Agreement With Operator Groups

NEW YORK (AP) — Shipping tie-ups along two - thirds of the nation's coastline today appeared almost ended.

Two big CIO unions reached tentative agreements early today in disputes with shipping companies. Another CIO group, the National Maritime Union, had settled earlier.

This left only one other strike, by an AFL union, still pending. It was not expected to affect resumption of work by the others.

Tentative pacts were achieved at dawn this morning between the National Maritime Institute, representing operators of cargo and passenger vessels, and the CIO marine engineers and radio operators.

Officials of the marine engineers union quickly signed the new contract.

The radio operators union was due to follow momentarily.

It was believed that back - to-work orders would be issued before the day is over to union members aboard passenger and cargo ships of some 40 companies operating from East and Gulf Coast ports.

Iron Ore Use Jumps

CLEVELAND (AP)—Iron ore consumption for May totaled 7,797,748 gross tons, compared with 5,375,748 tons in May, 1954, the Lake Superior Iron Ore Association reported today.

A Man Should Be a Hero to His Son on Fathers Day

By HAL BOYLE

NEW YORK (AP)—Is a man a hero to his son on Fathers Day?

★ ★ ★

If he isn't, then no family gift of necktie, belt or robe, will have meaning to him. He has to be king of the hill to his boy or the day is a mockery.

Dad is to be looked up to. His nature and the structure of the family require it. If he isn't looked up to, then the family's in a bad way.

But being a father is a puzzling job. You do so much for the kids . . . and the kids take it for granted . . . but what do they really know about you . . . and what do you really know about them?

ACT THE ROLE

One way to stay a hero to your son is never to do anything a hero wouldn't do. Considering the fragility of flesh and fathers, that's nigh impossible. The human way (and this is possible) is for a dad to live so, that his boy is proud of him—and never do anything deliberately to hurt the boy's pride in being his son.

★ ★ ★

The moment of questioning does have to come, of course, by the natural laws of living.

Sooner or later a boy whose mistakes have been pointed out to him by his father makes a landmark discovery — his father can be wrong, too. Authority can err.

This is a big thing in a boy's lifetime—the first time he catches a parent violating a code the boy believes in—and he remembers it forever. How it affects him depends on what came before, the tolerance his parents showed him. Or the lack of tolerance.

FAMILY MAN

I remember a time when my dad, who now gets a wreath of flowers for Father's Day, used to like to go hunting on the only afternoon of the week he didn't work.

★ ★ ★

He had four sons and two dogs, and since he was a family man and loved us all he took us all along. He carried the only gun. Boys and dogs had the fun of seeing who could flush up the first rabbit or quail, and it was fun. The boys got a big kick out of showing, now and again, we could start up more game than those big-mouthed beagles.

But one winter day nothing moved but us, hour after hour. Dad, who was a splendid shot, became restless for lack of targets.

We started back to the car. We met a farm boy carrying a small coop of pigeons. Dad asked what he wanted for them and the boy said 15 cents apiece and dad said go ahead and let them loose, one at a time.

I stood there in silence as he shot and he didn't miss many. Neither the farm boy nor dad, who had run a trapline at the age of 10, thought there was anything wrong. But I had never seen my father fire at a sitting rabbit or a standing quail. And for the first time in my life I was against my father and in favor of something else—the pigeons he was firing at.

★ ★ ★

When it was over, we started on again toward the car. Always before we had brought back and eaten the game from our hunts—rabbit, quail or squirrel. The beagles ran up and sniffed at the fallen pigeons, but we didn't take them home.

I walked with my face turned away from my father.

"What's the matter, son?" he asked, puzzled.

"Nothing, dad."

How could I put into words what I felt? He had shown a fault in my eyes, the first fault, the one a boy always remembers.

He was still my dad, and because he had always been kind before and always was kind in a time of need later, it really didn't make any difference between us.

★ ★ ★

He remained my hero—he still remains my hero more than 30 years after that wintry day in the woods—but his halo had gained a tarnish, and I found that a boy must learn also to love his father as a human being.



DR. HAROLD C. DeWINDT

Pastor to Preach in Paris, France

Dr. Harold C. DeWindt, minister of the Kirk in the Hills at Bloomfield Hills, has been invited to be the summer minister at the American Church in Paris, France.

The American Church, which is located at Quai d'Orsay on the banks of the Seine River, is the largest English speaking Protestant church on the Continent of Europe and ministers to American tourists and Americans residing in the City of Paris.

Dr. DeWindt and his family will sail for Europe late in July and will return early in September.

During the minister's absence, the pulpit of the Kirk will be occupied by guest preachers.

Throughout the summer the Kirk maintains identical worship services at 9:30 and 11:00. Following the services, the extensive gardens of the church are open to visitors.

Police Probe 5 Breakins in City

Pontiac Police today were investigating five burglaries which last night netted thieves loot ranging from an empty wallet to four bottles of whisky and $50 in change.

The empty wallet was taken from the Stewart-Glenn Co. furniture warehouse at 20 Franklin Rd., along with some miscellaneous tools, police reported. The whisky and $50 were taken from a grocery at 220 S. Telegraph Rd., owned by Joseph Felice.

Also broken into during the night were the Shamrock Dairy, 936 Joslyn Ave.; Clyde's Wheel and Frame Co., 169 Orchard Lake Ave., and Springer's Feed Store, 1484 Baldwin Ave.

An undetermined amount of change was taken from the dairy, tires and some coins were missing from Clyde's and $35 was reported taken from the feed store.

Meeting Scheduled for July 4 Program

Committees for the Pontiac Northside Community Club's Fourth of July festival will meet June 22 at 7:30 p.m. in the fire hall, 195 Glenwood Ave., according to John H. Ridgway, president.

Persons wishing to operate concessions should be on hand, he stated.

To run July 2, 3, and 4, the festival will feature games and contests for children, youths and adults. A fireworks display is planned for the Fourth. The City Parks and Recreation Department is cooperating in the program.

Gees and Haws for Show

CARMI, Ill. (UP) — Farmer Jasper Brown still uses an ox team but only at centennial celebrations.

Dressed for the part, he walks beside his oxen and guides their course by the time honored "gee and haw." In the course of years and numerous pageants and parades Brown has raised and trained a number of ox teams.

The easiest way to wash Venetian blinds is to put them into a bathtub full of warm, soapy water.

The Weather

PONTIAC AND VICINITY—Fair and warmer tonight and Sunday with a high of 88-90 expected tomorrow. Tonight's low, 62-66. Partly cloudy tomorrow with winds mostly southeast to south, 5-10 miles.

Today in Pontiac

Lowest temperature preceding 6 a.m. 63.

At 8 a.m.: Wind velocity 3 m.p.h. Direction: South.

Sun sets today at 8:11 p.m.

Sun rises Sunday at 4:44 a.m.

Downtown Temperatures

6 a. m.	63	10 a. m.	81
7 a. m.	69	11 a. m.	84
8 a. m.	73	12 m.	86
9 a. m.	76	1 p. m.	87
2 p. m. 88			

Friday in Pontiac

Highest temperature	88
Lowest temperature	61
Mean temperature	74.5

Weather—Warm.

One Year Ago in Pontiac

Highest temperature	82
Lowest temperature	64
Mean temperature	73

Weather—Rain, .02.

Highest Temperature This Date in 83 Years

93 in 1944.

Friday's Temperature Chart

Alpena	81	59	Lansing	86	63
Baltimore	87	63	Marquette	67	53
Battle Creek	87	59	Miami	91	69
Bowling Green	90	70	Minneapolis	85	67
Buffalo	88	62	New Orleans	87	69
Chicago	83	66	Omaha	89	69
Cleveland	89	63	Phoenix	97	66
Detroit	87	62	Pittsburgh	84	61
Duluth	75	51	St. Louis	89	66
Fort Worth	93	69	San Francisco	73	52
Jacksonville	92	72	Traverse City	80	57
Kansas City	81	67	Washington	89	68

Court Decision on Upstate Bank

U. S. Referee Upholds Comptroller's Argument to Consider State Law

WASHINGTON (AP) — A federal court has upheld a ruling by the comptroller of the currency that he must consider state banking laws in processing applications for national banks to set up branches.

U. S. District Judge Edward M. Curran affirmed yesterday the comptroller's policy in a case involving an attempt by the Michigan National Bank of Lansing to open a second branch in Saginaw.

The Michigan National Bank was established in 1940 by consolidating seven national banks—one of them in Saginaw. The bank applied to the comptroller for permission to open a second branch in Saginaw, but was turned down.

The comptroller based his ruling on a state law which prohibits opening of a branch of a state bank more than 25 miles away from the parent bank.

The bank argued it had inherited the Saginaw bank's pre-consolidation right to open a branch in the same city. It also claimed a branch bank could open another institution in the same city.

Judge Curran held Michigan law permits only a parent bank, not branches, to open other branches. He also ruled against the bank inheriting a pre-consolidation right.

Plan Panorama of Saugatuck

Art Club Painting Huge Canvas Scene Showing Town in 80's

SAUGATUCK (AP)—A historic canvas awning, 10 by 40 feet, is being painted with 19th century scenes by the Saugatuck-Douglas Art Club as their contribution to the village's 125th anniversary.

The canvas originally functioned as a sunshade for the Hotel Maplewood, one of Saugatuck's older resort hotels.

The painted panorama, showing the Saugatuck area as it was in the 80s, will become a permanent part of the lower room of the 75-year-old village hall.

Saugatuck Assn. spokesmen said the room, formerly housing the village fire department, will be remodeled into a resorters' lounge.

Miss Jean Goldsmith, president of the Saugatuck-Douglas Art Club, says the panorama project involves extensive research to keep the painting accurate. History books, etchings and memory recall of older residents help place the painted landmarks correctly, she states.

The canvas represents a four-mile stretch of land, extending from a southern point near the present Douglas business district to the site of the abandoned village of Singapore.

The home of William Butler, Saugatuck's first white resident, the old lighthouse, an Indian encampment and maple sugar bush growth are some of the painting's highlights.

Miss Goldsmith said the art club now in its third year, numbers 30 members from the two villages. All are amateur painters, she states. Other club projects include a clothesline art exhibit in July and the second annual exhibit at the Red Barn Theater later this month.

Gen. Hershey Served as Deputy in Youth

LOUISVILLE, Ky. (AP)—Maj. Gen. Lewis B. Hershey, who visited here as national Selective Service director, was a deputy sheriff when he first visited Louisville 42 years ago.

His father, he said, was sheriff of a Northern Indiana county. "The office wasn't big enough for two men, and too large for one, so my father put a boy in the job of deputy," he said.



RETIRES AFTER 21 YEARS—George Provan, 65, (center) retiring after 21 years as Pontiac High School custodian, was honored with a banquet recently in the school cafeteria. John Thors Jr. (left), school principal, commended Provan on his years of faithful service. Cloyd Houts (right), Pontiac Schools general maintenance foreman, presented a watch to Provan.

Warning Device Automatically Summons Nurse

ELYRIA, Ohio (UP) — An automatic blood pressure recorder that will summon a nurse when a patient's blood pressure reaches a critical level has been put into production here.

* * *

The device, which works in connection with a buzzer, bell or light warning system, was first developed at the National Bureau of Standards. It is being produced for hospitals by the Colson Corp.

The device can be set to record blood pressure—both diastolic and systolic—at intervals of from 30 seconds to an hour.

A blood pressure cuff is wrapped around the patent's arm and inflated. A microphone is strapped over the arm at the point where a physician holds his stethoscope in ordinary blood pressure reading.

An electric circuit amplifying impulses from the microphone sets in motion a printing device that records the blood pressure.

* * *

By setting the device for a certain pressure, the nurse of a post-surgery of cardiac patient can be summoned when the pressure falls to the pre-set level through the bell, light or buzzer attachment.

Building Office OKs Housing Project

A 39-home housing development in Highwood Subdivision, valued at $195,000, and a new warehouse for Baldwin Rubber Co., worth $120,000, headed the list of building permits issued by the City Building Dept. this week.

Total value of permits issued was $342,865.

The 39 new homes, of no-basement, frame construction, will be erected on Second, Third and Fourth streets by BVG Investment Co., Detroit. The rubber company warehouse will be constructed at 366 E. South Blvd.

A list of other permits with values of more than $500 follows:

House, 146 Ruth, $11,500.
Garage, 456 S. East Blvd., $500.
Garage, 220 S. Shirley, $600.
Garage, 660 Second, $700.
Garage, 871 E. Walton, $1,400.
Garage, 87 W. Tennyson, $600.
Re-side, 165-167 N. Johnson, $690.
Re-side, 226 W. Howard, $900.
Re-side, 47 Florence, $875.
Re-side, 355 Auburn, $1,130.
Addition, 27 W. Princeton, $600.
Addition, 510 Kenilworth, $1,200.
Addition, 72 Gillespie, $950.
Addition, 486 Montana, $795.
Foundation, 359 Seward, $800.
Install roof window, 1492 Highland, $500.
Install gas tanks, 1001 Joslyn, $1,500.
Move used car office, 352 S. Saginaw, $1,000.
Enclose porch, install permastone, 79 Oakland, $875.

Gives Fast Service

ALLEGAN (AP)—Printer Herbert Wise printed handbills for a missing dog. Then he want home to work in the yard. Son Jimmie, 8, shouted: "There's the dog." The two captured the animal—and the $3 reward the handbills offered.

British radio industries employ about 135,000 workers.

President Given Mobilization OK

Nation Should Depend Upon Chief Executive's Decision After Attack

WASHINGTON (AP)—The government emerged today from "Operation Alert 1955" with a clear decision to rely on the "inherent powers" of the presidency to mobilize the country under any attempted real knockout attack.

This decision appeared to rule out any possibility that the administration would seek standby powers from Congress to invoke a swift "freeze" of wages and prices and to assume control of materials and production.

Mobilization Director Arthur S. Flemming said the decision to rely instead on the President's inherent powers, as part of which Eisenhower invoked a pretended state of martial law, was the "most important" of the three-day test.

The President rested at his Gettysburg, Pa., farm today and the remainder of the government had returned to Washington from the 31 hideouts to which 15,000 key officials and workers fled Wednesday in advance of the simulated atom and hydrogen bomb attack. From the hideouts they went through the motions of putting a theoretically stricken nation back on its feet.

* * *

Speaking from one of the command posts, Flemming discussed the test with newsmen as the operation ended.

Instead of setting up a reservoir of powers in advance, he said, the President at the moment of attack would invoke his "full and inherent powers." Flemming said Eisenhower made the decision only after he was advised of "the full facts of the devastating attack" which was simulated in the test exercise.

Cowboy Dreams Become Reality for City Native

TRUTH OR CONSEQUENCES, N.M. (AP) — When Mike Kirk, 17, was a toddler in Cincinnati and Indianapolis he played cowboy with the other youngsters. When he moved west with his parent, he began to meet youngsters from farm and ranch families for whom the cowboy role was not a game, but the real thing.

He visited their homes, saved his money to buy boots like they wore, and eventually got a vacation job on a ranch. Even the fact that much of the work turned out to be muddy chores in fields and irrigation ditches failed to mar the glamour.

Finally he mat rt Evans, manager of a big ranch, and arranged for spare-time work there during his senior year in high school. He lived at the ranch, part of his duties being to drive ranch children to school.

Now he has a full-time ranch job. He plans to work until he is drafted. He's saving his money and after he completes his military tour hopes to "get started on my own."

China to Repatriate Three Turncoat GIs

(Continued From Page One)

wish and admitted "difficulties" in keeping them happy in China.

Two other American prisoners of war who at first refused repatriation changed their minds and returned to the United States. Both were court-martialed.

The U.S. government said Thursday it would arrange the return home of any of the 21 Americans who chose to stay in Red China if they have changed their minds.

However the White House, State and Defense Justice Departments warned in a joint statement that any who do come back will be held accountable "for any wrongful act" they may have committed.

All prisoners of the Reds who chose not to come home have been discharged dishonorably from the service.

State Resumes Polio Injections

Program to Be Carried on Through Summer If Vaccine Is Available

LANSING (AP) — Michigan will go ahead with polio vaccinations of the "highest risk" five-to-nine age group during the summer months if the vaccine becomes available.

Dr. Albert E. Heustis, state health commissioner, made this decision yesterday on recommendation of a governor's special advisory committee composed of physicians, pharmacists and public health officers.

With only one negative vote, the committee voted to proceed with the vaccination during the polio "season" despite risks of public outcry.

Dr. Heustis accepted the committee recommendation that state and local health officers and local physicians consult before suspending the vaccination program in any area which experiences an epidemic of the polio during the vaccination peroid.

He said there was a possibility that federal health authorities will fix a level of polio cases at which point vaccination should stop.

Some states have decided to halt vaccinations during the summer months.

The committee voted to give the 5-9 age group first priority in issuing vaccination to be bought with a two million dollar state grant.

Dr. Heustis said this program would start as soon as Michigan got a supply of vaccine. He said the National Foundation for infantile paralysis believes supplies may be ready in 30 days.

Rochester Man Dies in Crash

Richard Diewald Killed in Automobile Accident in Virginia

WINCHESTER, Va. (AP) — A 23-year-old sailor from Rochester, Mich., was among three young servicemen killed early today when their auto roared out of control and crashed near the West Virginia line.

Dead were:

Richard Stewart Diewald, the driver, of Bloomer State Park, Rochester. He was attached to the USS Vermillion in Norfolk.

Norman L. Binson, 21, of Jackson, also attached to the Vermillion.

James C. Hillian, 20, of Oklahoma City, assigned to a Marine air group in North Carolina. A fourth man was injured.

According to State Police, the accident occurred around 12:45 a. m. about 1 miles north of Winchester on U. S. 522. A policeman said Diewald's car veered out of control on a curve. The careening vehicle hit the road shoulder, skidded on gravel and plunged over an embankment, the trooper said.

Cavein Traps Two Digging Sewer Hole

A Southfield man yesterday was buried under three feet of clay when the earth around a sewage hole he was digging for the Lockwood Project gave way.

Ray Carps, 28105 Stuart, was admitted to Beaumont Hospital with a fractured left leg, after the cavein occurred about 1:30 p.m.

Carps and another man, unidentified, were rescued by Michael O'Hara, owner of the Nelson construction company, their employer.

O'Hara was held by the feet as he administered oxygen to the trapped men, while digging them out with a trowel.

While the men were in the hole, in a kneeling position, the walls collapsed and the clay broke over them in large chunks, giving them enough air to survive until O'Hara rescued them.

Detroit Slum Clearance Plan Gets Federal Nod

DETROIT (INS) — James W. Follin, commissioner of urban renewal for the Federal Housing and Home Finance Agency, said yesterday that federal aid for Detroit's multi-million-dollar program for slum elimination will be granted "as fast as the city can use it."

Follin said the Federal Government has certified Detroit's "workable plan" for redevelopment of old neighborhoods and authorized grants of $2 for every $1 spent.

Cost of the overall program mapped by City Planning Com-

Plan Leland Workshop

LANSING (AP)—About 250 coordinators of cooperative occupational training programs, local vocational education administrators, guuidance officers and school officials will attend a summer workshop on cooperative occupational training at Leland Monday through Friday.

mission Director Charles A. Blessing is expected to exceed $100 million.



FRED A. BEEDLE

Pontiac Druggist Taken by Death

Fred A. Beedle Dies After Several Months Illness

Fred A. Beedle, 65, Pontiac druggist, died yesterday at St. Joseph Mercy Hospital after several months illness.

He was born April 24, 1890 in Otisville and was the son of Perry and Martha Beedle. He married the former Elsie Carney Aug. 23, 1913 in Croswell.

Mr. Beedle received his early education in the Otisville schools, later attending Warner's School of Pharmacy.

He came to Pontiac 41 years ago from Otisville and went into business for himself, Beedle's Pharmacy, in 1918.

Surviving besides his wife are six children, Mrs. Leon Messler of Cass Lake, Mrs. Robert Woodward of Clarkston, Mrs. Kenneth Black, Jack, Frederick and Richard Beedle, all of Pontiac and nine grandchildren.

A brother, Emery Beedle of Waterford, also survives.

The funeral will be held Monday at 1:30 p.m. in the First Methodist Church where he is a member. The Rev. Paul R. Havens, his pastor, will officiate. He will be then taken to Otisville for burial. Friends may call at the Sparks-Griffin Funeral Home.

Pontiac Deaths

Mrs. James Campbell

The Rosary will be recited Sunday evening at 8 o'clock in the Melvin A. Schutt Funeral Home for Mrs. James (Margery) Campbell, 62, of 89 Chamberlain St.

The Daughters of Isabella will say the Rosary immediately following at 8:30.

From St. Michael's Catholic Church Monday morning, the funeral will be held at 10 a.m. with burial in Mount Hope Cemetery.

Mrs. Campbell died yesterday morning at her home.

Robert Campbell Clark

Service will be held Monday at 2 p. m. in the Brace-Smith Funeral Home for Robert Campbell Clark, 82, of 150 Erie Rd. Burial will be in Mount Hope Cemetery.

Mr. Clark is survived by a son, James of Pontiac and two grandchildren. A brother, James, also survives. He died suddenly Thursday night in Youngspoint, Ontario, Canada.

England, France, and Spain, all claimed the Nebraska region at different times, basing their claims upon discoveries and explorations.

The Day in Birmingham

Contest Set for Tomorrow to Pick Miss Birmingham

BIRMINGHAM — A "Miss Birmingham"—to represent this city in the "Miss Michigan" contest this year—will be selected at 2:30 p.m. tomorrow by judges at the Bloomfield Theater.

Judges will be Mrs. Kathleen Flint, president of the Birmingham-Bloomfield Hills Zonta Club, Fred LaVell of Hild's Ladies Apparel, and Lee Fraser, manager of the theater.

Contestants must be between the ages of 18 and 20.

* * *

Bids for sale of $125,000 in bonds will be opened Monday at 7:30 p.m. in the Birmingham City Commission room. The money will finance construction of an outdoor skating rink at Eton Park.

* * *

William King, 32700 Bingham Lane, has been elected chairman of a five-man commission formed to draw up a charter for Bingham Village.

* * *

Bits of Birmingham: Members of the Birmingham Gun Club are meeting at the club today for their second shoot of the season . . .

CARNIVAL SET

The annual PTA carnival will be held from 2 to 5 p.m. tomorrow at Vaughn School in Bloomfield Hills. Contests, rides, refreshments, singing and dancing, are included in the program, according to Mrs. Harry Macki, 2725 Geneva Ct., chairman of the event . . .

Summer theater classes for apprentices start Monday at Will-O-Way Playhouse. The courses, two hours per week, will run through Aug. 9.

Ann Willett and Karen Taracks recently were elected president and vice president, respectively, of the Future Nurses Club . . .

* * *

Completion of a sky projection planetarium at Cranbrook Institute of Science was given a boost with a $100 check from students at Lacey Junior High School in Detroit. The planetarium, being constructed with publicly subscribed funds, is scheduled to be completed sometime next month.

PLAN 8-DAY TOUR

An eight-day train-bus tour to New England starting July 2 will be sponsored by the Birmingham Y. The group will go to Detroit where they will board the train for Albany N.Y., July 2. From Albany, travel will be by bus.

Cranbrook Summer Theater classes begin Monday. Including faculty, some 60 persons from the Birmingham-Bloomfield area will take part . . .

* * *

An orientation class is scheduled for 3:30 p.m. tomorrow at the First Methodist Church . . .

* * *

A vacation Bible school starts Monday at the Lutheran Church of the Redeemer. Sessions will be held from 9 to 11 a.m. Monday through Friday until July 1 . . .

TO MEET FOR PICNIC

The Men's Fellowship of the Congregational Church will meet from 4 to 6 p.m. Wednesday for a picnic at the home of William Arlund, 2727 Square Lake Rd. . . .

Opening and registration day for a two-week Bible school at the Ascension Lutheran Church is Monday. The program will be conducted five days a week, from 9 a.m. to 12 noon, through July 1 . . .

Birmingham Kiwanians will hold an Inter-club with Farmington members of the organization Tuesday at the Community House.

* * *

John C. Bonning

John C. Bonning, 62, of 17928 Dunblaine, died yesterday at Beaumont Hospital, Royal Oak.

Advertising and sales promotion executive with Nash Kelvinator for the past 10 years, Mr. Bonning had been a Birmingham resident for the past six years.

Surviving are his widow, Marion; two daughters, Mrs. Edward R. Aschbacher of Williamsville, N.Y., Mrs. Seth Watkins of Amherst, N.Y.; a son, John C. Jr. of Birmingham; a sister, Mrs. V. D. Arnold of Finley, Ohio, and five grandchildren.

Funeral service will be held at 11 a.m. Monday at the Bell Chapel of the William R. Hamilton Co., with burial in White Chapel Memorial Cemetery.

Watch for These Common Signs of Bad Brakes

DETROIT (UP) —Here are some common danger signs to watch for that will tip you when your brakes might be going bad:

* * *

Noise—When brakes scream for attention, it's best to find the cause. May or may not be serious.

Low pedal—A brake pedal that goes more than a couple of inches from the floorboard generally need adjusting.

Fade—A brake pedal that sinks slowly toward the floor as you apply pressure is completely untrustworthy. It may unexpectedly leave you without brakes while driving. It should be checked at once.

Grab—A brake that grabs or jerks when you step on the pedal may throw your car out of control. Should be fixed at once.

Hitchhiker Slugs, Robs Detroit Man

A 40-year-old Detroiter was slugged and robbed of his wallet and auto by a pistol-brandishing hitchhiker in Farmington Township this morning, police reported.

Julius Morns told police the hitchhiker hit him across the bridge of his nose with the pistol, either a .32 or .38 caliber, on Farmington road between Shiawassee and 10-Mile roads.

Morns said the man forced him from the car and drove off after taking his wallet, which contained about $50.

Deputies Arrest 19 in Drinking Party

Oakland County Sheriff's deputies early today arrested 17 Detroit-area youths and two men after a beer-drinking session in the Proud Lake Recreation Area, Commerce Township.

The 17, ranging in age from 17 to 20, were held at the Oakland County Jail for illegally possessing alcoholic beverages. A 16-year-old was released to his parents.

Charles Wesch, 27, of Detroit, was arrested on a charge of furnishing beer to minors, and Vincent Cwiklinski, 21, of Detroit, was arrested for contributing to the delinquency of minors.

'Old Stone House' Near Milford Scene of Centennial Anniversary Fete Today

By REBA HEINTZELMAN
Pontiac Press Correspondent

MILFORD—One hundred years ago this week, Squire Washington Rowe finished building a mansion out of field stone and timber from his own forest near Milford.

Fifty descendants of the Rowe family are gathering today at the "Old Stone House" to celebrate the centennial anniversary of one of the most magnificent homes in this area.

Pioneer records of the Rowe family read like a Davy Crockett legend. Wild bear, Indians, politics and the Civil War were all woven into the history of these courageous early settlers.

Coming from New York State in 1835, the Rowe clan settled on 200 rolling acres of unbroken forest and lived in bark shanties the first summer. In the fall of that year, the Rowes built neat log cabins overlooking a lake, which is still known as Rowe Lake.

For twenty years, the Squire and his wife Dolly lived in one of the double cabins, rearing five boys and three girls. In 1855 they decided to build the stone house.

It took almost a year to haul stone from the fields, cut down the timber and build the 12-room house that still stands in wonderfully preserved condition at 2380 Lone Tree Rd.

In the 20-foot square reception room there are seven doors leading to various parts of the house. This room, with its large stone fireplace, still serves as a "keeping room" for the present owners, Mr. and Mrs. Earl Mastick. Mrs. Mastick is a great-granddaughter of the early pioneers.

Many furnishings in the old stone house are original pieces, including a square Rosewood piano, one of the first in this part of the country.

Original oil paintings hang throughout the rooms, marbletop tables and handmade chests have been rubbed to a satiny finish by years of excellent care. Fine old glass and silver indicate the pride with which the Rowe family has kept these heirlooms.

Outside are 30 maple trees, planted the same year that the house was completed. These century-old trees also line the road for 500 yards in each direction. A field-stone fence surrounds the spacious grounds.

Official records covering the history of Oakland County show that Squire Rowe was a Republican, and held the office of supervisor in his township 21 terms.

At the close of the Civil War he was elected a member of the State Legislature, and held that position until the time of his death. Two of his sons served in the Civil War.

An original copy of the resolution ratifying the Emancipation Proclamation, dated 1865, hangs in the east wing study of the house. It was designed and executed by hand by L. B. Potter, almost one hundred years ago.

As friends and relatives gather today, the history of the Rowe family will be reviewed and childhood memories talked over by descendants of Dolly and Squire Rowe.

Women of the West Highland Church will serve the noon dinner today, and festivities will continue through Sunday. Visitors are expected from Ohio, Indiana, Illinois and California for the celebration.

BEEDLE PHARMACY
377 S. Saginaw St.
WILL BE CLOSED MONDAY
June 20th all day
Because of the Death of
Mr. Fred Beedle

WHAT'S MY LINE?

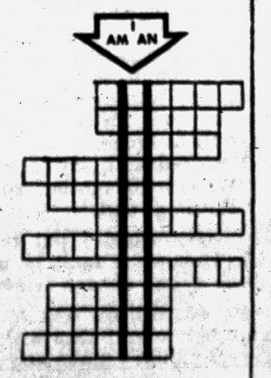

1 ECORNA
2 TIPCO
3 ETST
4 SIVINO
5 FARME
6 SEESNL
7 THRAC
8 ARGNE
9 LIPPU
10 SLASG
11 TENWYT

Instructions: Each word is related to my work. Unscramble as few as possible to guess my line. Answer appears under arrow, reading downward.

© 1955 What's My Line, Inc. 6-18

Yesterday's Answer: **cluB, tRump, trick, stuDy, Game, hEart, sPade, sLam, diAmond, pleY, finEsse, scoRe.**

Cancer in the U.S. kills more children from 3 to 15 years than any other disease.

The United States built about 2½ billion dollars worth of public schools in 1954.

Shirts Expertly Laundered!



Sparkling white, carefully ironed with special attention to collars and cuffs.

5 Dress Shirts for $1.13

CASH and CARRY

Each Shirt Cello-Wrapped & Boxed
4-Hour Service on Request

Open From 7 A. M. 'til 8 P. M.

Bring your Cleaning to our New Drive-In and SAVE 10%

We Give Holdens Red Stamps



FURS CLEANED GLAZED STORED

Modern vaults protect from moths and dust and keep furs like new. Fully insured. Store your woolens now.

GRESHAM
DRIVE-IN CLEANERS
605 OAKLAND—JUST N. OF WISNER STADIUM
Call FE 4-2579 for Free Pickup and Delivery
BRANCHES: 328 N. PERRY — 97 OAKLAND

SPINNING WHEELS of 1955
Sponsored by Rolladium Skating Club
Starring American and Many State Champions
Monday and Tuesday—June 20 and 21—8:30 P.M.
ROLLADIUM
4475 West Huron St. FE 5-3677
Tickets $1.00 Plus 10c Tax

Sam Benson Says:
MY STORE OPEN TONITE Till 9 P. M.
SAM BENSON



20 S. Perry St.



WE INSTALL
Drop in and ask us about our credit plan. FE 2-9111.
PONTIAC PISTON SERVICE CO.
Free Parking in Rear. Corner of Cass and Lawrence

"Reliable INSURANCE Protection"
Wm. W. Donaldson Agency
714 Community National Bank
Phone FE 4-4565



the New King Size

BUY NOW and SAVE!

Fill your coal bin NOW —at summer prices— save because prices are lower and White Oak coal is always a thrifty buy.



ABOUT A BUSHEL OF ASH PER TON

OAKLAND FUEL & PAINT
436 Orchard Lake Ave. FE 5-6150

Jungle Queen Has Past --Was Phone Operator

by EARL WILSON

NEW YORK—I think it's only fair to tell you TV fans that "Sheena, the Queen of the Jungle" used to be a phone operator in Marysville, Kan.

★ ★ ★ ★

Miss Irish McCalla, who later became a Hollywood cheesecake model, has also lived around such famous jungles as Des Moines, Omaha and Marshalltown, Ia.

Her Jungle Queenship, visiting New York recently, had a book of "Swahili" (that's the language of the Bantu people of Zanzibar) which she seemed to be studying, although as she said, "Suppose I learn it? Who's I gonna talk it to?"

"How about some pictures?" the interviewer said, inasmuch as Sheena, or Irish was in a sort of jungle negligee . . . made, she said, of fireproof material.

"Sure, but no cheesecake," replied Irish.

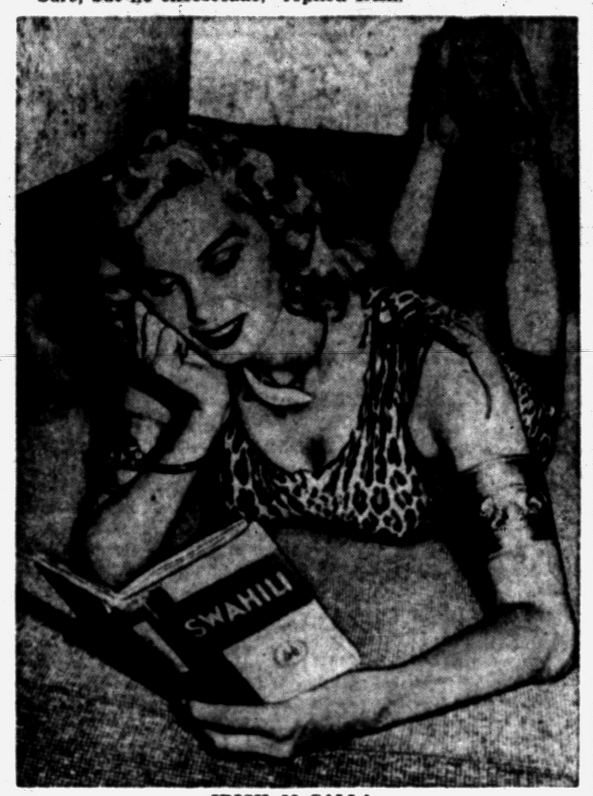

IRISH McCALLA
. . . She's Supposed to Appeal to Kiddies

"But you've posed for as much cheesecake as Marilyn Monroe!" protested the disappointed photog.

★ ★ ★ ★

"No more, though," flung back the 5'-9 blonde beauty, mother of two. "Sheena's supposed to appeal to the children."

"But it's all right if their daddies look too," spoke up a representative of TV producer Don Sharpe, who took Sheena, the comic book jungle queen, and put her on television.

"Let me make sure I've got everything on," Irish requested. "Oh, oh, I forgot my jungle bracelet."

★ ★ ★ ★

"My first year of high school, I went through on a broken leg.

"You see, my brother had a pony. I had a crush on my older sister's boy friend. You know the cowgirls could jump over the back of the horse. I tried that with the pony and landed stiff-legged . . ."

While a telephone operator in Marysville, Kan., she decided to go to Hollywood, became a model, married Patrick McIntyre, and never suspected she'd one day be jungle-queening it down around Kenya, South Africa, somewhere—in her imagination.

★ ★ ★ ★

THE WEEKEND WINDUP

Johnnie Ray got tired of losing expensive cufflinks during his stage gyrations, so now he's using ordinary paper clips to keep cuffs together.

Joe Loco will take a mambo crew to Japan . . . If you can't lick 'em, join 'em. The Roxy Theater installed a huge color TV set in its lobby.

Gabby Hayes, 70, has a problem in getting a passport for a European trip. His birth records were burned accidentally y'ars ago . . . "Oklahoma!" may tour the Far East as a good will gesture.

WISH I'D SAID THAT: "The average housewife watches her children grow up and her husband grow out."—Bill Hayes. That's earl, brother.

(Copyright 1955, Post-Hall Syndicate, Inc.)

1956 License Plates to Be Made Smaller

LANSING (AP) — Michigan automobile plates for 1956 will be slightly smaller, Secy. of State James M. Hare said today.

The new plates will be 6 by 12 inches, meeting specifications developed by the Automobile Manufacturers Assn. and the American Assn. of Motor Vehicle Administrators and already adopted by 44 states.

Auto manufacturers have requested the new plates so that in 1957 they can recess all rear plates in the trunk lid.

Confidential Magazine Sued by Errol Flynn

NEW YORK (AP)—The magazine Confidential is being sued for one million dollars by movie star Errol Flynn.

The libel action became known yesterday when publishers of the magazine asked for a bill of particulars that would tell them what was the basis for the suit. In filing the action, Flynn said he was libelled in Confidential's March issue by an article that referred to "The greatest show on earth—Errol Flynn and his two-way mirror.

'Cash' Always Underfoot

HOUSTON, Tex. (AP)—Mary Hazel Schoellkof is a teller at the East End State Bank. Her husband, W. H. Schoellkof, is in the note department of the National Bank of Commerce. Their young son is named Cash.

In most so-called underdeveloped countries, the expectation of life at birth is about half that in more developed countries.

This is the **Organ**



THE ORGAN
::: FOR ALL MUSIC
::: FOR ALL MUSICIANS

Now we can show you this beautiful organ with its wonderfully rich tones and easy-to-play keyboard.
Come in for a demonstration.
Let us show you how you can play at once with *exclusive* LOWREY "Minit-Music."

LOWREY *Spinet* ORGAN

Sold Exclusively by
GALLAGHER MUSIC CO.
PRICE
$1295.00
Terms Arranged
18 E. Huron St. FE 4-0566
Open Mon. and Fri. Till 9 P. M.

Chevvies Going to Red Bulgaria

Biggest Single Export Transaction Inside Iron Curtain Since 1949

WASHINGTON (AP)—A Commerce Department spokesman said today the department has approved the export of about 500 Chevrolet passenger cars to Communist Bulgaria.

It was the biggest single export transaction with the Soviet Union or its satellites since 1949, the spokesman said. In that year the Commerce Department's Bureau of Foreign Commerce, which administers export controls, approved the shipment of half a million dollars worth of equipment for shallow water well drilling to the Soviet Union.

The department announced yesterday it had penalized Willys-Overland Export Corp. because some 100 jeeps shipped to Lebanon had been diverted to Communist Romania.

The department spokesman who disclosed approval of the shipment to Bulgaria said, however, the two cases could not be related. He said the jeeps were four-wheel drive vehicles and as such were on the department's list of strategic items banned for shipment behid the Iron Curtain.

He said ordinary passenger cars are not considered strategic.

The Willys-Overland Corp. was put on probation for six months. The BFC said Willys had been disciplined because it had reports that the jeeps were to be transshipped and failed to inform BFC of these reports.

McNeills Act as Hosts for Urban League Tea

Dr. and Mrs. Howard H. McNeill will be hosts on Sunday from 3 to 6 p.m. at their home on Hickory Grove Road to members and guests of the Urban League Guild.

This will be the annual scholarship tea given to assist a student at University of Michigan. Frederick Smith, this year's scholarship student, will be present to assist with the musical program.

Co-chairmen are Mrs. Charles Williams and Mrs James Taylor.

Partying Irks Inmates

LIBERTY, Ky. (AP) — Prisoners in the Casey County jail have accused officers of disturbing the peace. The officers recently enjoyed a night session of fiddle playing, singing and yodeling. The next morning the four prisoners complained the session had interfered with their rest.

Miter Dowelling Jig

A new precision tool has been developed for locating and drilling blind dowel holes in all mitered joints. Ideal for picture frames, cabinet work and furniture building, it is simple to use and extremely accurate.

About 2.6 per cent of the earth's crust is sodium.

The South American species of the praying mantis are so large that they attack small frogs, lizards and birds.

PONTIAC MOTOR CREDIT UNION
4% Paid on Savings
Loans for Worthwhile Purposes. All Pontiac Motor Workers Eligible
850 Joslyn St. FE 2-0026
4393 Dixie Highway. OR 3-4089

HOW MUCH
does your savings
EARN?

2%
CURRENT RATE OF DIVIDEND

JOIN the more than 4,500 people who earn this liberal rate on their savings at **PONTIAC FEDERAL SAVINGS.** Set up a savings that can really work . . . a plan that works **FOR YOU!**

Pontiac Federal Savings and LOAN ASSOCIATION
16 E. Lawrence St.



Unexpected company headed your way?

A Home Freezer will save the day!

1. Open your freezer.
2. Select from a variety of foods.
3. Preparation's no problem—
4. In minutes a complete meal is ready to serve!



THE PONTIAC PRESS
Pontiac 12, Michigan
Trade Mark Daily Except Sunday
Published from The Pontiac Press Building
Harold A. Fitzgerald, Publisher
Conrad N. Church, Editor; Horace F. Brown, Advertising Manager; Russell Barrett, Nat'l Adv. Mgr.
Entered at Post Office, Pontiac, Mich., as second class matter
MEMBER OF THE ASSOCIATED PRESS
The Associated Press is entitled exclusively to the use for republication of all local news printed in this newspaper as well as all AP news dispatches.
The Pontiac Press is delivered by carrier for 40 cents a week; where carrier service is not available by mail in Oakland, Genesee, Livingston, Macomb, Lapeer and Washtenaw Counties it is $12.00 a year; elsewhere in Michigan and all other places in the United States $20.00 a year. All mail subscriptions are payable in advance. Phone Pontiac FE 2-8181.
MEMBER OF AUDIT BUREAU OF CIRCULATIONS
SATURDAY, JUNE 18, 1955

New City Playgrounds

DAVID R. EWALT, Pontiac's recreation director, is understandably happy over the City Commission's action in naming three additions to the City's park and playground system.



The names chosen were recommended by him. They are official recognition of the contributions made to playground construction costs by the Junior Chamber of Commerce and the Optimist and Rotary clubs.

★ ★ ★

A 32-acre park adjacent to the Malkim school has been named Jaycee Park. A one-acre playground between Strathmore and Fairmount avenues near Hollywood will be known as Optimist Playground. A five-acre area at Wessen and Walnut streets will bear the name Rotary Playground.

Director EWALT has done well to commend these organizations for the civic spirit behind their contributions to the City's expanded park and playground system. It always has been our view that money devoted to parks and public recreation is an investment that pays large and lasting social dividends.

Ike to Play Top Role at U. N.'s Anniversary

The eyes of all 60 member states will be focused Monday on San Francisco where celebration of the 10th anniversary of the United Nations Charter will begin.

A leading figure in the week long observance, of course, will be President Eisenhower. A few days ago in speaking of the conference, he urged that the country review U. N.'s failures, goals and achievements and our own "hopes and expectations for such a body."

★ ★ ★

Another leading figure at the scene of U.N.'s birth will be former President TRUMAN who has accepted an invitation to speak. It will be remembered that he closed the organizing conference with a speech on June 26, 1945.

His words then were prophetic for he described the Charter as "only a first step to lasting peace and not a final or perfect instrument." However, he called it a "great instrument" which declared "faith that war was not inevitable" and said the world must use the Charter.

★ ★ ★

In the 1945 conference the Russians gave early evidence of the intransigence they were to show in later U.N. activities. Also the Little 45 Nations staged an unsuccessful fight to limit the veto power of the Big Five.

The United Nations officially came into existence on October 24, 1945, after ratifications of the Charter by the Big Five. U.S. Senate ratification came on August 8 by a vote of 89 to 2. The only no votes were cast by Senators LANGER and SHIPSTEAD.

★ ★ ★

Target of criticism though it is and despite its failures, the 10 year old United Nations has served the cause of peace well. While U. S. official and popular opinion continue to support U. N. attention is now focusing on ways and means of strengthening the organization by charter revision next year.

Peron's War on Church Leads to Revolution

No one should have been surprised by the brief but bloody rebellion over Argentine Dictator PERON's war on the Roman Catholic Church.

Fighting broke out in Buenos Aires immediately after the news came that the Vatican had excommunicated PERON. The incidents which culminated in this retaliatory action are numerous and disturbing. They include the arrest of many members of the clergy.

★ ★ ★

It isn't clear yet whether PERON was making his campaign against the church a diversionary maneuver to keep the people's minds off the evils of his dictatorship. But according to the *New York Times'* Buenos Aires' correspondent if PERON wanted separation of Church and State he could have had it without strife.

The correspondent points out that the state supported church in Argentina has a tradition of non-interference in politics. In view of that, measures rammed through the rubber stamp congress indicate that the dictator was looking for trouble.

★ ★ ★

Among other things public meetings aimed at religious processions, were banned. Laws legalizing divorce and prostitution were enacted. There also were numerous new restrictions on the teaching of religion in state and church schools.

Finally, PERON is reported offering the people his own Fascist brand of religion with his dead wife EVITA defied as a substitute for the VIRGIN MARY.

No one knows where all this will end. But what is happening in Argentina is bad for the church, for the country and most of all, bad for PERON.

The People's Business

Cobo Candidacy

GOP Leaders Wondering Which Way to Jump

By JACK I. GREEN

LANSING—The growing boomlet to make Mayor Albert Cobo of Detroit the Republican nominee for governor next year has got politicians talking to themselves.

• • •

The boom was kicked off in the State Senate with a petition asking Cobo to run. It was joined by a substantial number of House Republicans, although most of the young Republicans refused to sign.

Then the stage was set for the Republican legislators to move on Detroit and present the petition to Cobo at a testimonial dinner.

Much to the surprise of many Republicans outstate, Cobo started talking like a candidate although he withheld a flat decision.

• • •

But he has placed conditions on his acceptance which bother Republicans in addition to the age-old question: "Can he be elected?"

The Cobo candidacy—if you can call it that—is a hard one for political pros to figure.

GOOD RECORD

Cobo has made himself a good record as mayor of Detroit. He is credited with a sensible, economical use of tax money and with a progressive program. He has shown real leadership in untangling Detroit's traffic bottlenecks with a major expressway program.

• • •

Those who are pushing Cobo believe that he can pick up a bigger vote in Wayne County than many previous Republican nominees and that he can be sold to upstate voters as a solid, hard-working, sensible man.

Cobo is a stocky, rather ordinary looking fellow who might be mistaken for a successful small town businessman. He speaks well and to the point, but is no orator.

• • •

GROWS ON ONE

One Republican leader says that Cobo grows on one with acquaintance. Thus, he asks, will a governorship campaign provide sufficient time for Cobo to get around the circuit often enough to give the voters a sense of familiarity with him.

• • •

Unquestionably, a lot could be done—and probably will be done—to make Cobo more familiar outstate than he is now.

But Cobo has insisted that he withhold any decision on the race until next Jan. 1. That has got the politicians worried.

If the Republicans can keep all opposition out until next January—and that will be difficult—and if they can throw united enthusiasm behind Cobo then he might come sailing across the starting line.

But if some of the other possible candidates get edgy and start out for themselves earlier, the whole scheme might go up in smoke because Cobo apparently will not consent to a hard primary campaign and then a hard election campaign on top of it.

WHICH DIRECTION?

Noting the signs of important people behind Cobo, upstate Republican leaders are wondering which way to jump.

• • •

They do not know Cobo. Because of his long years of nonpartisanship in Detroit municipal government, he had not been active in Republican circles. He is not the glamour boy which the Republicans dream of finding to offset Williams or Hart.



Father To Father

Days of All Faiths

Signing of Magna Charta Has Religious Significance

By DR. HOWARD V. HARPER

Sunday, June 19 is the anniversary of the signing of the Magna Charta (great charter) at Runnymede, England, in 1215. Although it does not appear in the official calendar of any church, it is a day of great religious significance throughout the English-speaking world.

It was on this occasion that the English nobility forced the tyrannical King John I to sign a document giving them—not everybody, just noblemen—48 new personal rights and liberties, chief of which was freedom of worship. The opening words of the Magna Charta were "The Church of England shall be free."

To Americans, long accustomed to liberty, the mere loosening of a few restrictions for a small group of dukes and earls may not appear to be much of a step toward freedom. The point is that it was a step—perhaps it might even be considered the first one.

The religious meaning here was that the basic Christian idea of the value of the individual human being began at Runnymede to find at least some meager, limited expression in the structure of government.

NEW CHURCH DAY

Many Christians look forward to the Second Coming of the Lord, but to one group the Second Coming has already happened. Today, according to the Swedenborgians, is the anniversary of that event.

Followers of the 18th Century Swedish mystic Emanuel Swedenborg believe that in the year 1757 there was a great judgment in the spiritual world, with the result that the evil spirits were separated from the good, and a New Heaven was set up.

Jesus called His Apostles together and put them to work again in the new Heaven just as He had put them to work on earth 17 centuries earlier. And it was on June 19 and 20 that this reassembling and recommissioning took place.

Without being conscious of the importance of the date, a number of Swedenborg's disciples met on June 19, 1770, and organized themselves into the Church of the New Jerusalem, which soon came to be called, as it is now, simply "The New Church." It was some years before they began to realize that they were always, apparently quite by chance, holding their really important meetings on the 19th of June. Then they perceived the significance of this day, and named it New Church Day.

ST. JOHN THE BAPTIST

Friday, June 24 is the date the Church set Dec. 25 as the birthday of Jesus it was a matter of simple arithmetic to establish the feast of the Nativity of St. John the Baptist. In Luke, chapter I, verse 36, when the Archangel Gabriel announced to Mary that Jesus was to be born he also told her that her cousin Elizabeth would bear a son (John) and said "it is now the sixth month with her." So—John was six months older than Jesus.

This reckoning of course set the Baptist's day exactly at the time of the summer solstice, a time of great pagan festivity. This was the ancient Midsummer's Night, and dedicating it to John the Baptist did not do much toward turning it into a Christian occasion.

An interesting legend in connection with Midsummer's Eve (the night before) was that all the Egyptian soldiers who had been drowned when the Red Sea closed over them could be seen on this night. They had been turned into seals at the time of their drowning, but tonight they came ashore as mortals and sang and danced on the beach until dawn.

St. John the Baptist is the patron saint of missionaries because he was the prophet "sent to prepare the way of the Lord." (Luke, chapter 1, verse 76.)

(Copyright 1955, General Features Corp.)

Portraits

By JAMES J. METCALFE

What do you think should be the size . . . Of any tip you leave? . . . How much should be the present for . . . A service you receive? . . . In restaurant and in hotel . . Aboard a train or ship . . . There is what generally is called . . . The customary tip . . . And yet there is no standard rate . . . By which you need abide . . . The sum of your gratuity . . . Is that which you decide . . . Some people tip because of fear . . . And some to play it smart . . . Some are too poor to give, and some . . . Lack kindness in their heart . . . And so the measurement is what . . . You can and want to give . . . To those who make it easier . . . For you and yours to live.

Voice of the People

Two Considerate Truck Drivers Help Pontiac Residents En Route to Hospital

Letters will be condensed when necessary because of lack of space. Full name, address and telephone number of the writer must accompany letters but these will not be published if the writer so requests unless the letter is critical in its nature

I would like to praise the action of two truck drivers who were kind enough to change a tire for us on June 6 on Bald Mountain. The truck drivers went past us going in the opposite direction, but turned around and came back to help us.

A neighbor lady was taking me to the hospital where I was to be admitted and we were unfortunate to have a blowout at this time. Time was precious, and we owe these truck drivers a debt of gratitude.

Also, at this time, I would like to let people know that the complaints of doctors who are too busy for their patients is not altogether true. In my case I was turned over to other doctors for an operation, but at the same time my own family doctor took time every day to see me and inquire about my general condition. He is a very busy man. Let's give credit where credit is due.

Mrs. George Braho
Oxford

Uncle Josh Seeks Horse After Hearing Gas Rates

With all this Union-Ford business and the raise in gas tax, I'm pretty upset. I drove my little "Austin" down to the corner gas station for my annual 50 cents worth of gas and the man came out with an eyedropper in his hand.

I asked "You aren't going to fill her up with that, are you?" He answered, "Well, I don't know, if we get one more gas tax I'll be doing just that."

Well, what is the world coming to? I dug the old rubber tired buggy out of the back of the tool shed and with a couple of coats of good paint—do you know where I can buy a good horse?

Uncle Josh

Urges Men Stay in Union, Says Better Things Ahead

At Local 653 Pontiac Motors, it looks like the days of old. Men are walking over to the CIO hall forming a line, waiting their turn to sign up and join the union. Some of them have their 25 year watches on, others say they will quit before they join them.

I don't think Pontiac Motors will lose a man. Most of the men have been riding free for 18 years, but now they are squealing because they've got to start paying their way. They have always taken the holiday pay, vacation pay and raises in wages but now they think their dues should just be paid by someone else.

Now things are changed, the union is not forcing you to join, which is only fair. So if you don't want to join, you do not have to. However, almost everywhere you go, there is a union.

So just stay with the union, it will win many more good things for all of us. We have a start on the annual wage, the next goal will be the 30 or 32 hour week. The winning of that will not be any harder than the annual wage success.

Thomas Thrower
114 E. New York

Operation Alert Headlines This Week's News Review

WASHINGTON (INS)—The U.S. government took to the woods and the hills this week. A make-believe hydrogen-atomic attack tested the nation's ability to survive a disaster of almost unimaginable proportions.

Just as he would do if the real thing occurred, President Eisenhower took personal command of the situation prescribed in "Operation Alert, 1955," the most spectacular civil defense exercise ever held anywhere in the world.

More than three-score American cities theoretically were blasted, gutted, piled high with dead and dying, and then hit with muderous radioactive fall-out.

Ike led 15,000 government officials and employes in a fast getaway from Washington, ahead of the hypothetical H-bomb which in theory reduced the capital to rubble while other city-bustling missiles—equally theoretical—pulverized New York, Chicago, Philadelphia, Boston, Los Angeles and a long list of other metropolises.

TEST SUCCESS

Civil defense officials said the three-day exercise was successful in proving that the nation's leaders could function efficiently even under saturation-type nuclear assault; in driving home with enormous impact the need to be prepared.

The grim simulation of nation-wide terror was enacted while famed foreigners were in the U.S. to talk about prospects for averting any such atomic cataclysm as Operation Alert visualized.

Among them were West German Chancelor Konrad Adenauer, India's roving Ambassador V. K. Krishna Menon, British Foreign Secretary Harold Macmillan, French Foreign Minister Antoine Pinay—and Soviet Foreign Minister V. M. Molotov.

AGREE ON POLICY

Adenauer held a highly significant conference with Eisenhower. They agreed to reject any Soviet attempt to make West German neutrality the price of a reunited Germany.

Krishna Menon's visit to the White House may have been more important than it looked on the surface.

Officially, very little was said about his report to the President and Secretary of State John Foster Dulles on his recent talks with Chinese Communist Premier Chou En-lai.

But unofficially, it was indicated that Ike and Dulles listened attentively to the Indian diplomat's ideas about easing the tensions between the U.S. and Red China.

Arrangements were made for Krishna Menon to see the President again in a couple of weeks. Meanwhile, he may prod Chou for release of the (at least) 63 Americans, including 11 airmen, still held by the Chinese Reds.

Dulles, who was excused from participation in Operation Alert because of his pressingly real diplomatic problems, held strategy talks in New York with Macmillan and Pinay. Adenauer was brought into the discussions.

Looking Back

15 Years Ago

DICTATORS AGREE on French peace plan.

FIRST NATIONAL Bank begins $498,000 payment.

20 Years Ago

CONVICTS STAGE sudden mutiny in Prison mine at Lansing.

CITY HAS lowest tax rates in 17 years.

Case Records of a Psychologist:

Doctor Raps UMT for Separating Men From Refining Influence of Family Life

UMT makes an excellent topic for high school and college debating teams. Most of our college presidents, labor unions and church leaders oppose UMT, and not because they are complete pacifists. They feel forced military servitude is un-American, at least in peace time.

By DR. GEORGE W. CRANE

Case 0-360: Harlan D., aged 35, is a high school principal.

"Dr. Crane, what do you psychologists think about UMT?" Harlan began. "Many of my high



school boys are worried and uncertain about their future because of the continuing draft.

"It demoralizes them in many ways. In fact, I think much of our current juvenile delinquency is due to the threat of military conscription that hangs over the heads of all American boys.

"So what would universal military training do to our youth?"

UMT DEBATE

There are obviously two sides to such a major issue as the proper way to protect the United States from outside military aggression.

Many people, especially those who have made the Army or Navy their lifetime career, are ardent advocates of universal military training for all American boys.

Others feel that the coercive or forced induction of all boys is not the American way of doing things.

• • •

Instead, they suggest that a military career be "sold" to boys on its merits, just as law or medicine or business.

"BRASS" BLAMED

They say the military "brass" just want big armies and navies in order to maintain their own officer status and higher pay.

This topic should make an ideal debate subject for our high school and college debating teams this coming year.

The military minded folks argue that we need vast armies of recruits to defend America.

• • •

"Against what?" retorted those opposed to UMT. "If America, with the strongest fleet and air army in the world, finds it impractical to ship vast armies abroad, how can Russia or any other possible future foe, place vast armies on American soil?"

"Besides," they add, "if this is to be an atomic war, why waste our money training millions of boys to trudge on drill fields and carry puny little rifles?"

MILITARY SPEAKS UP

The militarist, however, argues that it requires previously trained armies to defend a nation.

"How about Germany and Japan?" reply those who oppose UMT. "They insisted on forced conscription of men. They trained their boys to goose-step, yet our self-reliant Americans beat German soldiers in two world wars."

Psychologists are pretty well in agreement that America needs to be strong, but whether conscription of teenagers on a universal and forced servitude basis, is the proper answer, is subject to doubt.

• • •

Recently the Council of Bishops of the Methodist church voted strongly to oppose UMT.

Labor union leaders and college heads and most of the clergy are likewise heavily opposed, for they feel the idea of compulsion is repugnant to America's entire tradition, at least in peace times.

ON THEIR OWN

"But it does boys a lot of good to get away from home and to be thrown on their own resources," many folks maintain.

That is quite true, but college will do the same thing with much less emphasis on vulgarity, sexual immorality and the coarser all-male environment.

It's not good psychology to segregate men away from the cultural and moral influences of their parents, sisters and other refining influences.

• • •

Jet pilots and scientists are the best defense of the future. Adequate pay incentive should attract plenty of topnotch men for such officer training.

• • •

Meanwhile, the National Guard of each state, plus the Boy Scouts, can handle the usual need for foot-soldering, which is largely an obsolete concept in this atomic age if we mind our own business and wage only defensive wars in the future.

Always write to Dr. George W. Crane in care of The Pontiac Press, Pontiac, Michigan, enclosing a long 3c stamped, self-addressed envelope and a dime to cover typing and printing costs when you send for one of his psychological charts.

(Copyright 1955)

Smiles

Picnics are where the key breaks just when some poor fish husband starts to open a can of sardines.

• • •

About three days after kids will be glad that school's out they'll be complaining that they have nothing to do.

• • •

There is no excuse for a bachelor being a good liar.



Dr. Brady's Mailbag

Reader Regrets Monkeys Must Die for Polio Shots

By DR. WILLIAM BRADY, M. D.
Questions & Answers

This new Salk vaccine is giving vivisection a tremendous boost. Poor monkeys are the victims. God never intended healing to be done through such means . . . (M. J. B.)

Answer — I wouldn't kill bird, fish or animal for sport, but I still eat 'em. I'm sorry for the monkeys but grateful for the Salk vaccine.

A few years ago you gave the recipe for a corn and callus remedy that was most effective. Now I have lost the recipe . . . (Mrs. J. W. McH.)

Answer — Paint corn or callus not bunion) daily with a solution of 30 grains of salicyclic acid in one-half fluid ounce of flexible collodion. In a week or so corn or callus softens so you can wipe it away.

For many years I have enjoyed your daily articles and have learned much to the advantage of my health. I am 78 and I feel indignant when any one makes unkind remarks — they don't know what a friend you have been to mankind . . . (S. L.)

Answer — Thank you sir. Mankind, put this in your pipe and smoke it.

The chamomile tea treatment you give in your pamphlet has healed my varicose ulcer . . . (J. M. P.)

Answer — The treatment is described in detail in the pamphlet on Varicose Veins And Varicose Ulcer, for which send stamped, self-addressed envelope.

Please make a statement on the idiotic practice of using suppositories on babies. My daughter uses two suppositories a day and insists it is what they recommended at the hospital . . . (V. M. F.)

Answer — Your daughter is probably a dumb high school or college graduate and being totally ignorant of child care she swallows as unquestionable any damphool thing the tyros at the hospital tell the customers. Send twenty-five cents and stamped, self-addressed envelope for The Brady Baby Book.

Would a cancer smear from one spot answer for the whole body . . . ? (B. W.)

Answer — No, only for the spot from which the smear is made. Better leave it to the physician whether any further smears are necessary.

A pamphlet on shaking palsy? We like your column very much, and believe everything you say. God bless you for the good you do — and for the fine humor you mix with your medicine! (W. P.)

Answer — For the pamphlet on Shaking Palsy send stamped, self-addressed envelope.

Your pamphlet on varicose veins gave me so much help. It is over a year now that I have been doing what you advised, and the sore spots have disappeared, even the lumps and brown spots. The doctor had told me only operation could do any good . . . (Mrs. H. J.)

Answer — Thank you, Ma'am. Any reader who asks for it in writing and provides stamped, self-addressed envelope, may have the pamphlet Varicose.

I have constant head noises like the humming of locusts and the rumble . . . (Mrs. C. J. E.)

Answer — That reminds me — but after thirty or forty years, you'll forget about it, except when something reminds you to listen to it. However, the pamphlet on Deafness and Tinnitus may interest you — for a copy send stamped, self-addressed envelope.

I would like to have a large Dr. Brady book . . . (L. T. E.)

Answer — You never will, if I can help it. Instead of a monomonolithic symptom-emporium, wouldn't you rather have Ol' Doctor Brady's Pocket Encyclopedia of Health, Hygiene and What's Eating Ya, in XVII volumettes convenient to carry in purse or pocket and read at odd moments, say when you're sitting on the bench waiting for train . . . $5 postpaid?

Signed letters, not more than one page or 100 words long, pertaining to personal health and hygiene, not to disease, diagnosis or treatment, will be answered by Dr. William Brady if a stamped, self-addressed envelope is sent to the Pontiac Press, Pontiac, Mich.

(Copyright 1955)

Reflections



J. L. VOORHEES

FATHER'S DAY

Give good old dad a slap on the back. He's a grand man and is as anxious for recognition as the rest of us.

We've set aside June 19th as a time when we can make allowances; if he likes hash more than turkey give him hash, blackjack gum more than mint give him blackjack, take him to a ball game or invite special friends for checkers or poker. Make June 19th a big day, a special occasion, make it Father's Day, a day he'll remember during the hurly burly of the next 365.



M. E. SIPLE

Dad has taken life in stride, has never turned his back on defeat but met it head-on, given us the best within his powers, he might have grumbled to himself as he waited for the bathroom, telephone or newspaper, but he's loyal to the core, in love with his family. Display your affection. Hold it out for him to sample, know that it is real. Dad'll like it and so will we.

VOORHEES-SIPLE FUNERAL HOME

266 N. Perry Street Phone FE 2-8378

WE OFFER YOU

FREE MOTH PROOFING

USING EXCLUSIVE "TOPS" PROCESS

CALL FEderal 5-8116 For Pick-Up and Delivery

Yes, that's right, we provide free moth proofing for all of your cloth garments, when cleaned.

we suggest that you use our DRY STORAGE facilities for storing your cloth garments.

Free Parking next to the "XXX" Sandwich Shop

35 Years of Service in Pontiac

CLEANERS

143 W. Huron St.

All Garments Covered By Insurance

PONTIAC SPEEDWAY ON M-59

RACING SUNDAY

HARD TOP RACES

EVERY SUNDAY NIGHT ACTION! SPEED! THRILLS!

10 EVENT PROGRAMS

—with—

Joy Fair—Mickey—Bill Kourt

Jack Conley



Adult Adm. $1.10 Tax Incl. Children Under 12 FREE when accompanied by an adult

AFTERNOON EVENT

MOTORCYCLE RACE

Time Trials 2:30 P. M.—9 Events—Race 2:00 P. M.

Thunderbird Motor Cycle Club Sanctioned Race

Admission $1.25

STOCK CAR RACES EVERY WED. NIGHT

PONTIAC SPEEDWAY 3 MILES WEST OF AIRPORT ON M-59

OPEN SUNDAY

For Last Minute

FATHER'S DAY



GIFT BUYING

VAN HEUSEN

SHIRTS

Reg. 3.95

$2.95



MEN'S LINEN

LEISURE SLACKS

Reg. $5.95

$4.95



MEN'S WOVEN TOP—CREPE SOLE

SPORT SHOES

Styled by Cambridge

$3.95

OPEN TONIGHT 'til 9:00 P. M.

GOODMAN'S

Our Location Saves You Money

520 S. Saginaw St. FE 2-2784

TODAY'S ASSIGNMENT FOR:

JUNIOR EDITORS



AMERICANS MAKE THINGS THEMSELVES—1

Basket Weaving

Basket weaving is one of the oldest trades in America. The Indians have been experts at the art for centuries.

Indian women began by making crude baskets as containers for corn and vegetables. Later as they became more skillful they added decorations to the baskets.

The Pima and Apache Indians of the southwest used the fibers of the Yucca plant to weave their baskets.

Above a young Pima mother is making a big basket to carry ears of corn from the field. Her little boy uses a small basket playfully as a sunshade.

The Indians dyed some of their fibers with native roots or colored earth to add designs to their finished products.

This is the first of a series of pictures on "Americans Make Things Themselves." You can finish the pictures in all sorts of bright colors and add them to your collection of American arts and industry in the making.

Tomorrow: Rug Weaving

Poor Box Robber Posing as Priest Nabbed in Hotel

NEW YORK (AP)—A man released from prison less than a month ago has been accused of posing as a priest and robbing collection and poor boxes in Roman Catholic churches and parochial schools of more than $5,000.

Police yesterday arrested Robert L. Markan, 45, in a mid-Manhattan hotel. Detectives said they found in Markman's room some clerical garb and a brief case containing a screw driver, hacksaw and skeleton keys.

* * *

Markman, who has a record of 28 arrests, was quoted as saying he spent the money on women and good food which he liked "equally well."

Authorities said Markman got away with some 200 robberies in churches and schools in Brooklyn and Manhattan, but came a cropper on his first foray into Queens.

On Wednesday, Markman allegedly took $25 from the poor box of St. Rita's Church in Long Island City, and $7 from the colection box in the adjoining parochial school.

During these operations, police said, Markman dropped a wallet bearing cards which led them to the Hotel Tivoli on West 42nd St.

Markman was released last May 21 from Rikers Island Penitentiary, where he served a three-year term for burglary.

Bandits Scatter Tacks to Discourage Chase

INGLEWOOD, Calif. (AP) — Two bandits used a sharp technique to make sure they wouldn't be followed.

After robbing three employes of the Inglewood Finance Co. yesterday of $319, the gunmen took off their victims' shoes—and then scattered carpet tacks on the floor.

Manager Don Knox, 47, didn't try to pursue the bandits. He phoned police instead.

Mumps Cases Show Increase in Area

Mumps cases in the county showed a marked increase last week in the communicable disease reports released today by Dr. John D. Monroe, Pontiac and Oakland county health director.

Measles and chicken pox cases dropped off sharply from the previous week.

Comparative figures of both reports, along with statistics for the previous week and a year ago follows:

PONTIAC

	Last Week	Prev. Week	Year Ago
Chicken pox	2	0	6
Measles	8	4	6
Mumps	5	3	19
Scarlet fever	20	10	1
Whooping cough	2	0	0

OAKLAND COUNTY

	Last Week	Prev. Week	Year Ago
Chicken pox	57	129	49
Diphtheria	3	0	0
Measles	65	110	69
Pneumonia	2	0	1
Poliomyelitis	0	0	1
Scarlet fever	12	13	4
Tuberculosis	3	4	9
Rheumatic fever	3	1	0
Whooping cough	5	0	7
Mumps	109	94	111

Court Throws Out Suit Against Rita Hayworth

LOS ANGELES (AP) — Federal Court says that Rita Hayworth doesn't owe Columbia Pictures Corp. $17,844.

The studio claimed the money was due on a promissory note. But yesterday Judge Leon Yankwhich dismissed the suit "with prejudice,' meaning it cannot be refiled.

A pre-trial hearing will be held next month in Miss Hayworth's pending suit against Columbia for $150,000 she claims the studio owes her as salary on a delayed movie.

Since 1947, the number of families with incomes of $10,000 or more has doubled, according to the Department of Commerce. The number of families with incomes of more than $4,000 a year has increased 70 per cent since 1947.

Tremendous Savings

at Gallagher's Music Co.

CLEARANCE SALE of Fine Used Pianos

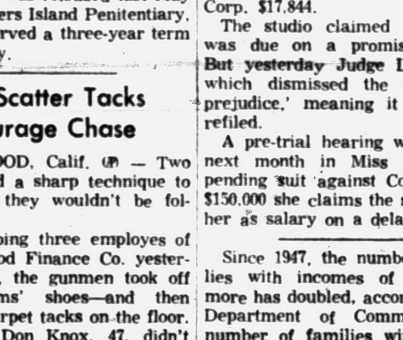

PIANOS RETURNED FROM RENTAL, TRADE-INS and FLOOR SAMPLES

$1050 Gulbransen Waterfall Spinet *Now* $695

Lester Blonde Spinet — a bargain

Small Grand Piano — large discount

We have a large selection of beautiful Lester and Gulbransen spinets and consoles

Every Piano Fully Guaranteed.

All Styles and Finishes.

$20.00 DELIVERS ANYWHERE IN MICHIGAN LONG TERMS

GALLAGHER'S MUSIC CO.

18 E. Huron FE 4-0566

OPEN MONDAY AND FRIDAY NIGHTS 'TIL 9 P. M.

Academy Offers Addict Solution

New York Group Asks U. S. to Supply Drugs, Help in Rehabilitation

NEW YORK (AP)—The New York Academy of Medicine says pr Academy of Medicine says providing drugs at low cost to narcotics addicts, while attempting to rehabilitate them, would take the profit motive out of drug peddling an thus reduce the traffic.

The academy, in a report yesterday to the U.S. Department of Health, Education and Welfare, said addicts should be treated as sick persons and given medical supervision, adding:

* * *

"Since about 85 per cent of the 'pushers' on the streets are said to be addicts, they would be glad to forego this dangerous occupation if they were furnished with their needed drugs. Thus the bulk for the traffic would substantially disappear."

* * *

The report said administration of the cheap drugs should be under federal control.

The academy further said that punitive laws have failed to cut down on illegal selling of narcotics or to curb addiction.

* * *

Harry J. Anslinger, U.S. commissioner of narcotics, has frowned upon plans similar to that propo by the academy.

Any such idea, Anslinger has said, "would not be considered seriously by anyone who understands the narcotics control problem."

High Wire Artist Plummets to Stage

ATLANTIC CITY, N.J. (AP)— A high wire performer survived a 55-foot fall from a swaying pole and is reported in good condition in Atlantic City Hospital today.

Thirty-eight-year-old Robert Atterbury of Minneapolis, Minn., toppled to the stage last night while performing at the first water circus of the summer at stel pier.

* * *

Three thousand spectators watched in horror as Atterbury lost his balance while climbing to the top of the 65-foot pole on which he was performing with his wife, Lauren, 25, and sister-in-law, Shirley Peterson, 21.

The two women were at the 25-foot level and Atterbury was 10 feet from the top.

Hoa Hao Army Heads Trapped in Viet Nam

SAIGON, South Viet Nam (AP) — A national army spokesman said today 15 members of the encircled Hoa Hao religious sect army have been killed, 50 wounded and 16 captured in hand to hand fighting the past 24 hours.

Authoritative sources said the rebel forces are trapped in a four-mile square between Racghia on the west coast and Thot Not, 35 miles northeast. They are threatened by 15 government battalions.

* * *

Among those reported trapped are the Hoa Hao's two top generals —Le Quang Vinh, popularly known as Bacut, and Tran Van Soai. With them, the source said, are ousted Chief of Staff Nguyen Van Hinh and the army's outlawed former inspector general, Nguyen Van Vy.

Soai's forces were lured out of the Can Tho Long-Sadec area about 90 miles west of Saigon, three days ago to make a junction with Bacut's regiments. The army laid the trap by spreading false information and staging aerial maneuvers in another sector.

Pulpwood is produced in nearly every forested section of the United States.

Your Watch

- Adjusted
- Cleaned
- Regulated

$4.50

Expansion Watch Bands

Ladies'—Men's

Special! $1.95

Georges-Newports

Jewelry Dept.

ARE YOU MOVING?



Call

Smith Moving Co.

485 Marion St.

FE 4-4864

MODIFIED

HARD TOP RACES

Sanctioned by Your Local

Land-O-Lakes Racing Association

AT THE NEW

GAY-DAY SPEEDWAY

NORTH OF PONTIAC ON Lake Angelus Road, Between Baldwin & Joslyn

SUNDAY, June 19

Time Trials 5:30 P. M. First Race 7 P. M.

NOTICE

All owners of Old Model Stock Cars interested in racing at Gay Day—

Mail your name, address and phone number to Gene Chidester, 4900 Hatchery Rd., Drayton Plains. Or Phone OR 3-7671.

WEDNESDAY NITE RACE



June 22

Hard Top and Old Model Stocks

Time Trials 6:30

1st Race 8 P. M.

WHO WILL SHE BE????????

Listen to the announcement at Gay Day Speedway regarding the Miss Gay Day Contest.

Children Under 12 Years Old Admitted Free If Accompanied by an Adult

ADULTS $1.10 INCLUDING TAX

An Open Letter to Pontiac Parents

Waite's

June 18, 1955.
Pontiac, Mich.

In June, many parents look forward to college graduation for their sons and daughters. These young men and women are about to start their business careers, and have many fields from which to select.

For those who wish to make their home in our growing community near friends and family, we invite them to consider the opportunities of a career in retailing with Waite's.

Our program of development for executive trainees includes both college graduates and men and women from within Waite's who have qualified for this opportunity by merit of work performance. The scope of the program encompasses weekly class sessions on all phases of department store operations and scheduled rotating work assignments in representative divisions of the store. In many cases after approximately eight months, successful performance in these phases of the Executive Training Program earns promotion to positions of Junior Executive responsibility.

We thought that this letter to you who are most interested in their success and happiness in the future might be the best way of informing them of at least one of the opportunities existing for young people in a growing organization. We should be pleased to have interested persons visit or write for further information concerning the Executive Training group currently being organized.

Sincerely,

WAITE'S

H. M. Van Dusen,
President

A Quality Store Since Eighteen Ninety-Six!

Many Pontiac Churches to Hold Vacation Bible Classes

Property Purchased by Baptist Churches

The Rev. Fred R. Tiffany of the Bethany Baptist Church announces property has been purchased on Crescent Rd. and Universal Ave. opposite the new Elementary School.

Local congregations supporting the project are the American Baptist churches at Holly, Howell, West Highland, Walled Lake, Novi and Plymouth, with Bethany Baptist, Pontiac, serving as sponsor.

Working with the Rev. Mr. Tiffany on the Bethnay committee are Mrs. I. W. Lewis, chairman of the Board of Missions, and Maynard Johnons, chairman of the Board of Deacons. William Houck also assisted.

ST. PAUL LUTHERAN CHURCH
Joslyn at Fourth
8 a. m. Morning Worship
10:45 a. m. Morning Worship
9:30 a. m. Sunday School
George Mahder, Pastor FE 5-0404

UNITED LUTHERAN CHURCH OF THE ASCENSION
Williams and Lorraine
The Common Service....11:00 A. M.
Sunday School ....10:00 A. M.
Geo. L. Garver, Pastor FE 2-7513

St. Trinity Lutheran Church
Missouri Synod
Auburn Ave. at Jessie
Rev. Ralph C. Claus
SUNDAY SCHOOL
9:45 A. M.
1st SERVICE 8:30 A. M.
2nd SERVICE 11:00 A. M.

Everyday Religion

From Ilala to Zanzibar

By DON D. TULLIS

When that well known Negro leader Mary Bethune passed away in Daytona Beach, Florida a few days ago, after a lifetime of devotion to her people, I recalled her years of struggle against almost impossible odds, as she saw her little school for children, held in a shack, with store boxes for desks, grow into Bethune-Cookman College, a great institution with many fine buildings and hundreds of students.

She was the long-time president of this college, and I was a member of her Board, together with other business and professional men of Daytona.

Her loyalty and determination reminded some of us of the "rock from which she was hewn"—her forebears, Suai and Chuma, two black men in darkest Africa, who became heroes of the Kingdom of God.

These two men were the servants of the missionary David Livingstone. One morning they found him on his knees by his bedside—dead. After recovering from the shock, they buried his heart under the tree he loved, then embalmed the body after the manner of their tribe, wrapped it in bark and cloths and, having no beasts of burden, started on foot bearing their load, from Ilala to Zanzibar, sixteen hundred miles distant. Where can we find a greater expression of love and devotion of man to man.

Struggling through bogs, fording rivers, passing through hostile tribes, the little funeral cortege traveled on, day after day, for nine long months until they reached Zanzibar. From there they sailed for England, over four thousand miles away.

At the funeral of their friend, these two, so recently come out of savagery, stood with the great of England in Westminster, towering head and shoulders, in the sight of the Great Judge, above some of the crowd who had royal blood flowing in their veins.

Suai and Chuma; unknown to this generation, but whose names are carved deep in the records of Time, others of your race, like Mary Bethune, have traveled this same trail from Ilala to Zanzibar, from ignorance to knowledge, from poverty to economic security, from servants to masters, from outcasts to children in the household of God.

American Negroes! It's a long, difficult trail, but you are on your way, bearing your burden, like Suai and Chuma, marching through miasmal marshes of misunderstanding, from the dark continent of you yesterdays to the day of your dignity, respect and equality, the longed-for Canaan of your dreams.

About 100 million acres—30 per cent of U.S. crop land—is used for corn each year.



OH SAI SHIN

Women's Unit Adopts Korean

Christ Church Auxiliary Contributes to Support of Oh Sai Shin

The women's auxiliary of Christ Church Cranbrook has "adopted" Oh Sai Shin, 12-year-old Korean boy, through Foster Parents' Plan for War Children, Inc.

The plan is now operating in Belgium, England, France, Western Germany, Greece, Holland, Italy and Korea, and is helping impoverished children of 19 nationalities without regard to race or creed.

Foster Parents' Plan does not do mass relief; each child is treated as an individual. "Adoption" is financial not legal. It promises to contribute $15.00 monthly towards the child's support, for at least a year.

In return, the Foster Parent receives a brief history of the child and a phoograph. Correspondence is encouraged, since the children need the feeling of being loved and belonging to someone, someplace.

Mrs. Roland M. Diemer, secretary of the group received a brief case history of the boy.

Simultaneous Service Held in 200 Churches

NEW YORK — Nearly 200 churches throughout America will hold a simultaneous worship service tomorrow to commemorate the founding of the International Christian University in Japan. An identical service will be held on the same day in the chapel on the ICU camps near Tokyo.

The International Christian University in Japan, which has an enrollment of 504 students and a faculty of 71 full and part-time members, is supported in part by the foreign mission boards of fourteen major denominations in the United States and Canada.

The word novel is derived from the Italian word novella, meaning a story or a tale.

Schedules Listed

Daily Morning Sessions Are Planned for Children

Many Pontiac Churches are sponsoring Vacation Church Schools for 10 days to two weeks with the students meeting daily for morning sessions.

Several summer schedules are given here:

Daily vacation Bible School at First Christian Church will begin Monday for a two week period. Classes will be from 9 to 12 o'clock noon, with Mrs. Harold Brown, superintendent.

Mrs. John Appleton and Mrs. Maurice Cucksey will be teachers in the Nursery Department; Mrs. Arthur Smith and Mrs. Reid Graham in the kindergarten and Mrs. W. T. Hoyt and Mrs. W. E. Hard in the primary.

Juniors will be under the direction of Mrs. John Raddenbaugh, Mrs. Ruth Elam and Mrs. D. D. McColl. The pastor, the Rev. D. D. McColl, will have charge of the Junior High Department.

Mrs. Harry Kunse is planning the crafts and Mrs. Paul Colton and Mrs. W. F. Tompkins will provide the music. At the close of school, a picnic will be held July 3. Harold Brown or the pastor may be contacted for transportation.

The Church of the Brethren will hold its Bible School from June 20 to July 1 from 9:30 to 11:30 a.m. The theme for the school is "Marching Together for Jesus." Classes are arranged for children from three years to 15.

The eight to 15 age group will have Mrs. LeRoy Shafer as leader and Mrs. Roy Fleming will care for the children under the age of 8. Mrs. Herman Ihrke and Joyce Delby will be in charge of the music.

The Vacation Church School at First Presbyterian Church will register children between the ages of 4 and 12 years. Monday, June 20 at 9:30 a.m. Classes will meet daily through June 30 from 9:30 until noon.

The kindergarten wil be directed by Mrs. Chester A. Varney; the primary by Mrs. Jack Chetister and the Junior Department by Mrs. Robert Boggs.

Other staff members include Mrs. J. L. Frankenfield, Judy Delauder, Barbara Mitchell, Lynne Anderson and Jane Chetister.

Mrs. Harry Freeman will be the director of the Vacation Church School at Central Methodist Church. It will meet daily Monday through Friday from 9:30 a.m. to 12 noon for all children 4 to 12.

The school will run for two weeks June 20 to July 1.

The Emmanuel Baptist Church will conduct a daily Bible School for one week, Monday through next Friday. Boys and girls will report at 9 a.m. and classes will last until 11:30.

Children from 4 to 16 are invited to register and take part in the study, singing and contests.

REV. KARL IN CHARGE

The Rev. Hubert Karl, a child evangelist, will be in charge of the 101 teachers and workers.

Closing exercises will be held Sunday night June 26 at 7:30 with a review of the work. Prizes and rewards will be given out at this time.

Anyone wishing bus transportation may call Quentin Williams at FE 5-3217.

Classes will begin June 20 and run through the 30th at the Vacation Church School to be held at Bethany Baptist.

Bible stories, songs, games and crafts will be on the program which begins each day at 9 a.m. and closes at 11.

The nursery will be supervised by Mrs. Albert Leoni, Diane Garrett and Judy Contarella.

"Let's Be Friends" will be the theme of the kindergarten children's activities, with Mrs. Willaim Shirley, Mrs. Quinton Kenneday, Susan Hamilton and Joanne Adams in charge.

"Bible Friends and Friends Today" will be the subject of the primary grades. Mrs. Maurice Wilton, Mrs. L. C. Richert, Mrs. Goyle Johnson, Bill Shirley and Elaine Garrett will assist in these classes.

Barbara Fair will direct this group.

The First Methodist Church will have "Sailing with Christ" for the theme of their Vacation Bible School which will begin Monday and continue through June 30. All classes will open at 9 a.m. and close at 11:30.

The kinde4garten sailors will be under the direction of Mrs. Chester Arnold, and Mrs. Robert Murphy. They will study "Jesus by the Sea."

The primary sailors will study "Bible Ship Adventures" with Mrs. Ethel Proffitt, superintendent.

The junior sailors will meet with Mrs. Clayton Rule, superintendent, and will launch out with "Anchors Aweigh." Young people, meeting with Mrs. James Sorensen will be studying "Christ."

The boys and girls of Oakland Avenue United Presbyterian Church are also having the theme "Sailing with Christ."

They will meet daily from 9 a.m. to 11:30, beginning Monday and will continue through July 1. Those 3 through 17 years are invited to attend.

A correlated program of stories, crafts, games, music, contests and surprises promise an exciting two weeks.

NURSERY TEACHERS

Those teaching in the nursery-kindergarten include Mrs. John Martin, Mrs. Edward Stenberg, Mrs. Robert Koch, Mrs. Leo Crivea and Janet Deem. Mrs. Gerald Schultz is superintendent of this department.

Mrs. William Coffing, leader of the primary, has on her staff Joan Messer, Mrs. Carl Matheny, Mrs. Gilbert O'Brien and Mrs. Q. R. Mahan.

Teachers in the Junior group are Mrs. Fred Froede, Mrs. Charles Bradsher, Mrs. Leon Verwey, Mrs. Gerald Shafer, Mrs. Keith DuBois, Mrs. Van Sjoblom, Mrs. Earl Shepherd, Sandra Heisler and Larry Griffith. Mrs. LeRoy Koch is Junior superintendent.

The Junior Highs with Mrs. Omar MacNutt, leader, will have the following teachers: Mrs. Ralph Osborne, Mrs. Richard Kelley, Mrs. Guy Caswell, Mrs. John Bee, Mrs. Gora Luck and Mrs. Anderson Bee.

Church Calendar

Baptist

Bethany, West Huron at Mark
Rev. Fred Tiffany (9 11 a.m.)
Baxter Baptist, Motor at Alton
Rev Dorman C Thomas (11)
Calvary Baptist
Rev H E Wrobbel (10, 11, 7:30)
Emmanuel, 645 South Telegraph
Rev Tom Malone (11, 7:30)
First, Oakland at Saginaw
Dr. H H Savage (10:45, 7:30)
First General, 249 Baldwin Ave.
Rev Robert Garner (11, 7:30)
First Southern, 365 East Wilson Ave.
Rev A H Mullins (11 a.m.)
Liberty, 257 Fisher Ave.
Rev S M Edwards (11:30, 8)
Macedonia, 420 Bloomfield Ave.
Rev Leuworth R Miner (11, 7:30)
Mariment, Hollywood at Walton
Rev David Mortenson (11 a.m., 7:30)
Memorial, 351 Prospect
Rev G H Rapelli (11:15, 7:30)
Mexican Baptist, 217 West Wilson
Rev F M Santiago (10, 3)
New Bethel
Rev William H Bell (11, 7:30)
New Hope, [illegible] Bloomfield
Rev [illegible] R Reed (11, 7:30)
Perry Park, Baltimore and Cameron
Rev [illegible] (11, 7:30)
Providence, 311 Bagley
Rev T Walter Harris (11, 7:30)
Pleasant Grove Missionary Baptist, 128 W Pike St
Rev Sam Littlejohn (11, 7:30)
Trinity, Wessen at Maple
Rev R Dixon Jr. (11, 7:30)

Christian and Missionary Alliance

178 Green St.
Rev G J Bersche (11, 7:30)

Christian Scientist

First Church, Williams at Lawrence
11 a.m.

Congregational

First, East Huron and Mill
Rev Malcolm K Burton (10:30)

Christian Church

Central Christian, 347 North Saginaw
Rev Charles D Race (11, 7:30)

Disciples of Christ

First Christian, 850 West Huron
Rev Duncan D McColl (9:30 a.m.)

Episcopal

All Saints, Pike and Williams
Rev C G Widdifield (11 a.m.)

Evangelical United Brethren

Baldwin, 217 Baldwin Ave.
Rev. Myron R. Everett (11, 7:30)
Calvary, Paddock at Prospect
Rev A L Bingaman (11, 7:30)

Evangelical-Reformed

Bethel, Auburn at Mariva
Rev. Maynard Oesterle (10 a.m.)

Free Methodist

87 Lafayette
Rev Howard C Arts (11, 7:30)
Mission Church, 225 Harrison
Rev W A Johnson (11, 7:30)

Jewish Reformed

Temple Beth Jacob, 79 Elisabeth Lake Rd.
Rabbi Sanford E. Saperstein (Friday 8:15)

Jewish Conservative

B'Nai Israel, 148 Oneida
Rabbi Henry Hoschander (11 a.m.)

Lutheran

Ascension, Williams and Lorraine
Rev. George L. Garver (11 a.m.)
Grace, Glendale and S. Genesee
Rev O G Schultz (9 a.m., 11 a.m.)
St. John's Evangelical, Hill at Cherry
Rev Carl W Nelson (11 a.m.)
St. Paul, Joslyn at Fourth
Rev Geo Mahder (8, 10:45 a.m.)
St. Trinity, Auburn at Jessie
Rev Ralph C Claus (11 a.m.)

Methodist

Baldwin Avenue
Rev. Charles S Maher (10 a.m.)
Central, Huron and Perry
Dr Milton H Bank (10:45)
Covert
Rev Charles S Maher (11:30 a.m.)
First, South Saginaw at Judson
Rev Paul R Havens (10, 7:30)
Oakland Park, Montcalm at Glenwood
Rev James W Deeg (10 a.m.)
Galloway Lake, Pontiac Road
Rev. Keith Coby (10, 7:30)
Newman A.M.E., 14 Auburn
Rev J A Parker (11, 7)
St. John Methodist, 443 Highland
Rev Donald E Morris (11, 7:30)
Wilson Avenue
Rev Easton H Hazard (11:15 a.m.)
First Wesleyan, 67 N. Lynn
Rev C D Friess (10, 7:30)

Nazarene

First, 60 State
Rev K A Hutchinson (11, 7:30)
Parkdale, 91 Parkdale
Rev Wayne E Welton (10:45, 7:30)
Zion, 240 East Pike
Rev W E Varion (11, 7:30)

Orthodox

St George Greek, 85 Mariva
Rev Soterios D Gouvellis (10 a.m.)

Presbyterian

First, Huron at Wayne
Dr Wm. H Marbach (11)

Roman Catholic

St Vincent de Paul, 197 S. Parke
Most Rev Alexander Zaleski (6 a.m., 7:30, 8:45, 10, 11:30, 12:30)
St Michael's Edison and Lewis
Rev Michael O'Reilly, Sunday Masses (6, 7:30, 8:30, 11:30, 12:30)
St Joseph S Boulevard and Bagley
Rt Rev B J Jarzembowski, Sunday Masses (10, 12)
St. Benedict, Lynn Avenue
Rev Richard W. Thomas. Masses (6:30, 8, 10, 11:30)

Seventh Day Adventist

156 Mount Clemens St.
Elder Herbert Lohr (11 a.m. Saturday)

Spiritualist

First Progressive, 16 Chase St.
(10:30, 7:30)

United Presbyterian

Community, 404 Oakland
(10, 7:30) Rev Theodore R. Allebach
Joslyn Avenue, Joslyn at Third
Rev E I Watkins (11, 7:30)

Miscellaneous

Salvation Army Citadel, 29 W. Lawrence
Capt and Mrs Vernon Vile (10:45, 7:45)
Apostolic Church of Christ 458 Central
Rev L A Parent (11, 7:30)
Bray C M E Temple, 238 Rockwell
Rev S J Elliott (11 a.m.)
Christian Psychic Science, 30 Whittemore
Horace John Drake (8 p.m.)
Bethel Tabernacle, 1348 Baldwin
Rev. Chester Swoffer (10, 7:45)
Bethlehem Temple, 533 Franklin Rd.
R. A. Corr (12, 8 p.m.)
Beulah Holiness, Going at Osmun
Rev J W Burgess (11, 7:30)
Church of Christ, 2 S. Tasmania
Milton E Truex, Min. (10:30, 7:30)
Church of Christ, 1196 Joslyn Ave.
John Spradley, Min. (11, 7:30)
Church of God, 506 East Pike St.
Rev Perry C. Horton (11:45, 7:30)
Church of God, 132 Wessen St.
Rev Major J Watkins (11:30, 7:30)
Church of God in Christ, 253 Wessen
Rev. C. L. Johnson (10:30, 7:30)
Church of God in Christ, 383 Nebraska
Rev Jas Markem (12, 7:30)
First Church of God, 25 E Blvd.
Rev J Eugene Ramsey (10:30, 7:30)
Evangel Temple, YMCA Bldg.
Rev Geoffrey Day (11, 7:45)
Evangelical Tabernacle, 60 Tilden
Rev A J Baughey (11, 7:30)
First Assembly of God, 19 Melbourne
Rev Wesley Wibley (11, 7:30)
First Church of the Brethren, N. Roselawn Dr.
Rev. LeRoy Shafer (11, 7)
First Open Bible Church, 1517 Joslyn
Rev Trenton Stanton (11, 7:30)
First Social Brethren 316 Baldwin Ave.
Rev Carl Downey (11, 7:30)
Jehovah's Witnesses, 600 E. Pike St.
North Unit (4, 5:15 p.m.); South Unit (3:30, 4, 5:15 p.m.)
Latter Day Saints, 8 N. Genesee
Reorganized Church
Latter Day Saints, 18 Front
Pilgrim Holiness, Baldwin at Fairmont
Rev P C Swanson (11, 7:30)
United Missionary Church, 135 Prospect
Rev. George Murphy (11, 7:30)
Unity Center of Oakland County, 71½ Saginaw St.
(11:00 a.m.)

The First Church of the Brethren
46 N. ROSELAWN
Sunday School, 11:00 A. M.
11 A. M. Service, Earl Cox Speaking
Evening Service by the Intermediate Girls, 7:00 P. M.
Vacation Bible School, Monday 9:30 to 11:30—All Children from 3 to 15
Rev. LeRoy Shafer, Pastor

United Presbyterian Churches
The Truth of God— Forbearance in Love

OAKLAND AVENUE
Oakland at Cadillac
Theodore R. Allebach, Pastor
Bible School ..... 11:20 a. m.
Worship ..... 10:00 a. m.
"WHY I LIKE DAD"
Evening Service 7:30 p.m

JOSLYN AVENUE
Joslyn at Third
Edmond L. Watkins, Pastor
Bible School ..... 9:30 a. m.
Morning Service 10:45
"NEEDED, REAL FATHERS"
Evening Service 7:30

AUBURN HEIGHTS
3456 First Street
J. Harvey McCann, Pastor
Bible School ..... 10:00 a.m.
Worship ..... 11:00 a.m.
"A WRONG DECISION"
Youth Fellowship .. 6:30 p.m.

DRAYTON PLAINS
Walter J. Teeuwissen, Jr., Pastor
Bible School ..... 9:45 a. m.
Worship ..... 11:00 a. m.
The Pastor Preaching
Evening Worship ... 7:30 p.m.
Youth Fellowship 6:30 P.M.
Wednesday 7:30 P.M.
Prayer and Study Hour

HEAR



Rev. W. Wibley, Pastor
TWO GREAT MESSAGES
11:00 A. M.
"FATHERS . . . FORE-FATHERS"
Evening Rally, 7:45 P. M.
"THE THINGS THAT ARE COMING"
Sun. School, 9:45 A. M.
Tuesday, 7:45, Bible Study
Thursday, 7:45 Youth Service
WPON, 8 A. M., Sunday
FIRST ASSEMBLY OF GOD
210 N. Perry St.
"Visit the Church of the Old Fashioned Gospel"

St. John's Lutheran Church
American Lutheran Conference (National Lutheran Council)
Hill Street at Cherry Street
Sunday School ....9:45 a. m.
Morning Worship ....11:00 a. m.
Parsonage: Owego Drive Phone FE 4-8404
Rev. Carl W. Nelson, B. D., Pastor

GRACE LUTHERAN CHURCH
Corner of Genesee and Glendale
Services at 9 A. M. and 11 A. M.
Rev. Otto G. Schultz—Speaker
Sunday School—9 A. M. and 11 A. M.

FIRST GENERAL BAPTIST CHURCH
Invites You to Our Services
249 Baldwin Ave. FE 4-7172
Saturday Night, 7:30 P. M.



Rev. Garner
FE 4-7407

Sunday School ....10:00 a. m.
Morning Service ....11:00 a. m.
Sunday Evening Service .... 7:30 p. m.
1460 on Your Dial Sunday from 7:30 to 8 p. m.
Wed. Evening Prayer Service 7:30 p. m.
DAILY VACATION BIBLE SCHOOL
Mon., June 20 to July 1st
9 A. M. to 12 Noon Every Week Day
Coming Monday, June 20, 7:30 P. M.
HELEN WOOD BIRNIE, Ex-Communist Party Leader, Speaking
Rev. R. Garner, Pastor
Lowell Baggett, Choir Director

All Saints Episcopal Church
WILLIAMS STREET AT WEST PIKE
The Rev. C. George Widdifield, Rector
SUNDAY SERVICES:
8:00 A. M.—Holy Communion.
9:30 A. M.—Holy Communion, Church School, Nursery through 2nd Grade.
11:00 A. M.—Morning Prayer, Sermon by the Rector.

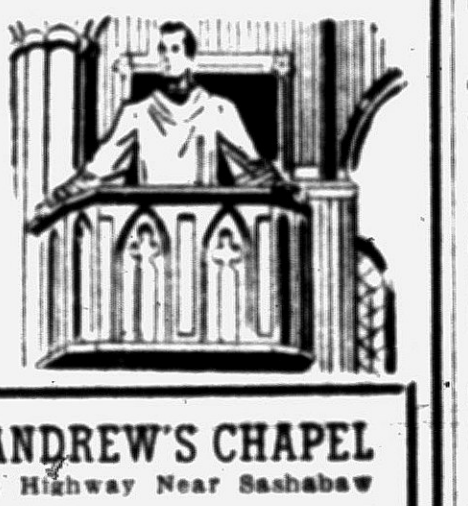

ST. GEORGE'S CHAPEL
MILFORD, MICH.
8:00 A.M.—Holy Communion
11:00 A.M.—Morning Prayer
Sermon by the Rev Robert J Bickley, Vicar

ST ANDREW'S CHAPEL
Dixie Highway Near Sashabaw
8:15 A.M.—Holy Communion
10:30 A.M.—Outdoor Family Service and Closing of Church School.
Sermon by the Rev Waldo R. Hunt, Vicar

FIRST BAPTIST CHURCH
Oakland and Saginaw,
Pontiac, Michigan

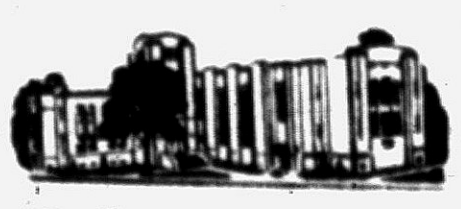

Rev. H. H. Savage, Pastor
Rev. W. E. Hakes, Ass't Pastor
Our responsibility—the World; Our resources—the Word
SUNDAY SCHOOL—9:45 A. M.
(Classes for All Ages)
MORNING WORSHIP—10:45 A. M.
"GOD HATH SPOKEN"
Rev. William E. Hakes
EVENING WORSHIP — 7:00 P. M.
HELEN WOOD BIRNIE
EX-COMMUNIST PARTY LEADER

CHRISTIAN SCIENCE
SUBJECT FOR SUNDAY
IS THE UNIVERSE, INCLUDING MAN, EVOLVED BY ATOMIC FORCE?
Sunday Services and Sunday School 11 A.M.
Wednesday Evening Service, 8 P.M.
Reading Room
2 East Lawrence Street
Open Daily 11 A.M. to 5 P.M.
Friday to 9 P.M.
FIRST CHURCH OF CHRIST, SCIENTIST
Lawrence and Williams Streets
HOW CHRISTIAN SCIENCE HEALS
"AN AWAKENING TO NORMAL VISION"
Station CKLW—800 Kc. Sunday 9:45 A. M.

Pontiac Unity Center
71½ North Saginaw St.
Services 11 A. M. at 22 State St.
M. R. Fleckinger, guest speaker
For Unity Books and Literature
Call FE 2-1300 After 4:00 P. M.

FIRST METHODIST
S. Saginaw at Judson St.
Rev. Paul R. Havens, Minister
Sunday Morning ....10:00 a. m.
"A LIFE CHANGING LOOK"
Radio Broadcast over WPON at 10:15 A. M.
Sabbath School ....11:30 a. m.
Youth Fellowship ....6:15 p. m.
METHODIST CONFERENCE, St. Mark's Church, Detroit
Wednesday Evening Prayer Service 7:30 P. M.

EVANGEL TEMPLE
Y. M. C. A. SIDE ENTRANCE
Non-Denominational, Full Gospel
Pastor: Geoffrey Day, B.A., B.TH.
SUNDAY MORNING 9:45 SUNDAY SCHOOL
11:00 WORSHIP SERVICE
SUNDAY EVENING 7:45 EVANGELISTIC SERVICE
WEDNESDAY 7:45 P. M. BIBLE STUDY

Emmanuel Baptist Church
Telegraph Road at Orchard Lake Ave.



10:00 A. M.
Auditorium
Bible Class



"WHY JESUS WAS BORN"
Broadcast Over WCAR 10:15-10:45
Dr. Tom Malone, Teacher
11:00 A. M.
"WHERE ARE THE NINE?"
7:30 P. M.
GREAT YOUTH MEETING
SPECIAL MUSICAL PROGRAM
Led by ROBERT CLARK
EVANGELISTIC MESSAGE by
GOLDEN BLOUNT
19 Year Old Preacher
Departmentalized Sunday School for All Ages
1075—Sunday School Attendance Last Sunday
DR. TOM MALONE
Pastor

EAST HURON at PERRY
Central Methodist
Rev. Milton H. Bank, D. D., Minister Rev. John W Mulder, Asso. Minister
9:45 A. M.—CHURCH SCHOOL
10:45 A. M.—MORNING WORSHIP
"A RADIANT FAITH"
Rev. G. Russell Nachtrieb, preaching
Broadcast WPON 11:00 A. M.
Youth Fellowship 6:00 P. M.

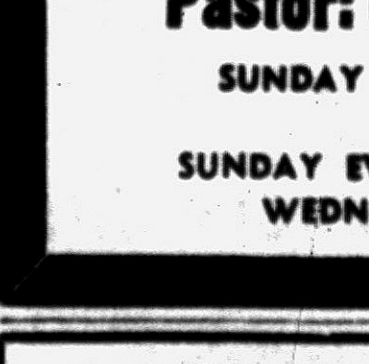

THE CHRISTIAN TEMPLE
505 Auburn Avenue
Full Gospel—Nondenominational
JOIN US IN HONORING FATHER
9:45 A. M. Worship — Communion — Sermon
Rev. Lola P. Marion, Speaker
9:45 A.M. to 12:15 Children's Church and Bible School for all ages
7:45 P.M. A great service in Honor of Father
Dr. L. L. Marion Speaking on "Can a Man Be Saved Outside the Church?"
A Friendly Place to Worship

EMMANUEL BAPTIST CHURCH
645 S. Telegraph Road
DAILY VACATION BIBLE SCHOOL
Monday, June 21 through Friday, June 24
9 A. M. to 11:30 A. M.
Great Closing Exercise Sun., June 26
SINGING—BIBLE STORIES—CONTEST—REWARD—PRIZES
Bus Transportation Provided
Call FE 5-3217
Rev. Tom Malone, Pastor

As a Soda Jerk, Dr. Peale Makes a Good Preacher

SCOTT LAKE RD. ASSEMBLY OF GOD
1002 Scott Lake Rd.
10 A. M., S. S. 11 A. M., Worship
7:30 P. M., Evangelical Service
Tues. 7:30, Y. P. Wed. 7:30, Mid-Wk.
Rev. Orville J. Windell, Pastor

Knights of Columbus Bulletin
Our Annual Picnic this year will be held Mon., July 4th, at the same place as last year, Hanson's Park on Rochester Rd., just south of Auburn Rd. Bring the family and your friends.

Pleasant Grove Missionary Baptist Church
128 W. Pike St.
Morning Service . . . 11:30 a. m.
Evening Service . . . . 8:00 p.m.
Rev. S. Littlejohn, Pastor

—HEAR—
"THE SABBATH —KEEP IT HOLY" Which Day? Why?
SUNDAY OVER WCAR AT 8 A. M.

FIRST PRESBYTERIAN CHURCH
W Huron at Wayne St.
William R. Marbach, Edward D. Auchard, Pastors
9:45 A.M. Church School
11 A.M. Morning Worship
SERMON SUBJECT:
"CHRIST'S APPRAISAL OF EACH PERSON"
Rev. E. D. Auchard, Preaching

FIRST UNITED PENTECOSTAL CHURCH OF PONTIAC
ONENESS
90 Howard Street
Everyone Welcome!
Sunday School . . . . . 10:00 A. M.
Sunday Morning . . . . . 11:00 A. M.
Sunday Night . . . . . 7:45 P. M.
Wed. Evening Bible Study . . . . . 7:45 P. M.
Sat. Young People's Meeting . . . . . 7:30 P. M.
REV. MARVIN P. HESTER
SUNDAY SERVICES
Listen to Sunday Evening Broadcast, 9:30 P. M. to 10:00 P. M.
RADIO STATION WPON

Attend A Growing Sunday School 10 A. M.

● We'll Look For You!
Youth Groups 6:30 P.M.
PREACHING 11 A.M. & 7:30 P.M.
EVANGELISTIC TABERNACLE
60 Tilden at W. Huron
"Your Gospel Hour"
CKLW 7:30, WCAR 8 A. M.
A. J. BAUGHEY, Pastor

● **FREE METHODIST CHURCH**
87 Lafayette St.
(2 Blocks West of Sears)
Sunday School 10 A. M.
Morning Worship 11 A. M.
Rev. Burton Artz Will Be Preaching Morning and Evening
Burtella Green S. S. Supt.
Burton Artz, Director of Music
Howard C. Artz, Pastor
Phone FE 2-9955
BRING THE ENTIRE ● FAMILY ●

CALVARY BAPTIST CHURCH
Services being held at the WATERFORD TWP HIGH SCHOOL
10:00 A. M. Sunday School
11:00 A. M. Morning Service
7:30 P. M. Evening Service
Rev. H. E. Wrobbel FE 5-3553

FIRST PROGRESSIVE SPIRITUALIST CHURCH
16 CHASE STREET
Sunday Evening Service 7:30
REV. PETER EVERT, President of M.S.S.A.
Midweek Service Wed. 7:30 p.m.

BIBLE REBINDING

Rebind your family heirloom Bible. Expert workmanship and fast, dependable service.
Christian Literature Sales
39 Oakland Ave. FE 5-9591

Confident Living

Druggist Concocts Advice for Down-Hearted Pastor

By NORMAN VINCENT PEALE

Many years ago, I had some struggles with discouragement. At that time I lived on lower Fifth Avenue in New York. I used to walk home from church Sunday nights and, on my way, occasionally stopped in at a little drugstore.

It was run by a fine old man who was the kind of person to whom we're all tempted to tell our troubles. And now and then, when I felt I'd done poorly, I would pour my woes into his ears; what a poor sermon I had preached that night, and why did I ever get into this field anyway, and how nobody would be in church to hear me next Sunday. So ran my dismal and negative complaint.


DR. PEALE

He would listen patiently and tell me to go back next Sunday and try it again. Sometimes, he'd come to hear me. Then, one Sunday night, when I thought my sermon had been particularly poor, I went into his story and found him behind the soda fountain, working. I perched up on a stool to talk to him and said, "Mr. Russ, I'm looking for a job."

"What's the trouble?" he asked.

"I guess I'd better give up preaching," I told him. "I can't do it. There's no use trying and I'm about to give up and get another job."

"What kind of job are you going to get?"

I watched him making sodas and replied with a question: "Do you need a soda jerk here?"

• • •

"Well," he said, "as a matter of fact, I am looking for someone."

"I'll apply for the job. I can start right now."

DRUGGIST ORDERS SODA

"All right. Put on an apron," he directed, "and come around the counter here and see what you can do." I followed his instructions and, taking a seat at the counter, he ordered, "Give me a chocolate soda."

"Yes, sir," I said. I hunted around and found the right ingredients and put them in a glass. When I squirted the carbonated water in, I didn't get quite the head on the soda a professional does but it looked pretty good to me. I set it down before Mr. Russ. He took a straw, put it down into the soda and took a long draw.

Then he looked up at me and shook his head, "Better stick to preaching."

We went back behind his prescription counter and sat down. "You know, son," he said, "everyone in every job has their moments of despair. You're going through the same thing everyone else does."

SHOW PICTURE OF WIFE

He reached into his pocket for his billfold and brought out a picture of a lovely young woman. "Take me, for example. I lost her after we'd been married only three years.

• • •

"It seemed that the light of my life went out. There was nothing but darkness and despair. Then I turned to the Bible and one day, I found a message that was like a burst of light: 'He careth for you.' And suddenly I knew in my heart that God did care for me and that He would see me through."

That experience gave him faith which helped him to shake off discouragement. And from it, he said, he learned three things which are sure cures for discouragement.

The first is to think right. The second is to believe right and the third is to act right. Think—believe—act—and you have the answer. My friend taught me that when discouragement threatens your happiness, simply use your will power and think creatively, positively, optimistically.

• • •

We must recognize that discouragement is part of life and we must expect it. It is part of the pattern of this human rhythm of exaltation and depression. But, when it gets into our thoughts and we become supersensitive to it, so that it dominates us, we must use the power of positive thinking to cast it out. And that will work too.

(Copyright 1955)

Lucile Hawkins Chosen Leader

Teachers, Police Officers Study Human Relations at Detroit Conference

Thirty-one Michigan teachers, police officers and community organization leaders will study human relations this summer on scholarships provided by the Edgar DeWitt Jones fund of the National Conference of Christians and Jews. The announcement was made this week by Dr. Robert M. Frehse, director of the Michigan Regional Office.

Lucile Hawkins, third grade teacher at Whittier School in Pontiac will participate in the workship to be held at the University of Detroit June 27 to July 22.

Funds for the scholarship were provided by the Pontiac Board of Education through the Edgar DeWitt Jones Education Fund of the National Conference of Christians and Jews.

Miss Hawkins is a member of the Michigan Teachers Association and the Pontiac Teachers Association.

The workshops, two to six week intensive periods of study in the methods of building intergroup harmony, will be held at universities ranging from Maine to Hawaii and Mexico City. Among these will be the University of Michigan, Wayne University and the University of Detroit.

Since 1941 the National Conference of Christians and Jews has aided 211 Michigan residents in their studies of intergroup relations at colleges and universities.

"There influence in the fight against prejudice has been felt by tens of thousands of school children," Dr. Frehse said. A number of these work-shoppers serve on the human relations committees of their schools in addition to their class-room work, he explained.

"In addition to a large number of teachers, scholarships were awarded this year to three Detroit police officers," Frehse added.

Organ Concert Scheduled Here

Spotters Class Planning Tea, Fellowship Hour June 26

One of the numerous events planned for the 35th anniversary of the founding of the Bible School at the Oakland Ave. United Presbyterian Church is the organ concert to be played by Lyndon Salathiel, organist and choir master of the First Presbyterian Church, at 3:30 p.m. Sunday, June 26.

A Vesper Service will follow at 4 o'clock.

The Christian Spotters Class of the Bible School has announced its plans for the Tea and Fellowship Hour to be held at the close of the Vesper Hour.

Mrs. Gerald Rood and Mrs. Richard Wilton will be in charge of table arrangements. Presiding at the punch bowl will be Barbara Kline and Myra Webster with Grace Cowley, Frances Hunt, Sharon Hubbell and Lee Osborne at the tea and coffee services.

Others assisting for the afternoon are Nancy Tanner, Mrs. Ralph Osborne, Mrs. Howard Tanner, Mrs. Walter Napersky, Mrs. Donald Wilson, members of the Berrean Class and the men of the Spotters Group.


MRS. EISEMAN

Church Members Elect Bostonian

Mrs. Gertrude W. Eiseman of Boston, Mass. was named president of the Mother Church, the First Church of Christ, Scientist, at the annual meeting in Boston.

Mrs. Eiseman has been active in the Christian Science movement for many years. A native of New York City, she is now a Christian Science practioner in Boston.

Church members came to Boston from all over the world for the meeting which has been held annually for more than a half century.

The Bible in Braille requires 20 volumes making a stack five feet high.

Delegates to Attend Chicago Convention

W. P. Strong, presiding minister of the Pontiac congregations of announces that 300 delegates from that 300 delegates from Pontiac will attend an assembly at Comiskey Park, Chicago, Ill. June 22 to 26.

According to Mr. Strong, this is one of a world-sweeping series of 11 Christian conventions. The cities in the United States and Canada named as convention sites are Chicago, Vancouver, B. C., Los Angeles, Dallas and New York.

Those in Europe are London, Paris, Rome, Nurenberg, Stockholm and The Hague. Ten delegates, including Mr. and Mrs. Strong will go to Europe in July from Pontiac along with 4,500 delegates from United States and Canada.

CHRISTIAN PSYCHIC SCIENCE CHURCH
30 Whittemore St.
CHURCH CLOSED ON SUNDAY FOR THE SUMMER UNTIL SEPTEMBER. OPEN ON WEDNESDAYS ONLY.

CHURCH OF CHRIST
1180 N. Perry — Phone FE 2-6269
MILTON E. TRUEX, Minister
"THE HERALD OF TRUTH" 7:30 P. M. Wednesday Eve. Service
WXYZ—Each Sun. 1:00 to 1:30 P. M. 9:30 A. M. Sunday Bible School
7:30 P. M. Sunday Evening Service 10:30 A. M. Sunday Worship
FE 4-7449 871 Robinwood Ave.

ZION CHURCH of THE NAZARENE
239 East Pike Street
10:00 A. M. Sunday School 11:00 A. M. Worship
Young People 6:30 P. M. Evang. Service 7:30 P. M.
Rev. W. E. Varian, Pastor Lavern Sheffield, Music Director

CHURCH of the NAZARENE
60 State Street
KENNETH A. HUTCHINSON
Minister
11:00 A. M. MORNING WORSHIP
7:30 P. M. EVENING SERVICE
A. M. WELL, of Flint, Speaker
ARTHUR HUBBS, Minister of Music
Sunday School 9:45 A. M. Youth Service 6:30 P. M.


REV. AND MRS. MAX FLICKINGER

Pasadena Pastor Speaks Sunday at Unity Center

Sunday morning at 11 o'clock, the Rev. and Mrs. Max Flickinger of Pasadena, Calif. will be guests of Pontiac Unity Center, in the Roosevelt Masonic Temple, 22 State St.

The Rev. Mr. Flickinger will speak and baptize infants and children. He is pastor of Unity Christ Church of Pasadena.

The Flickingers attended Pontiac High School and began their Unity work in Pontiac. Before moving to California, Mr. Flickinger was associate minister for several years in the Detroit Unity Association. He is chaplain of the Exchange Club of Altadena, Calif. and president of the Southern California Unity Ministers' Conference.

Assisting her husband in his work is Mrs. Flickinger, who has been ordained by the Unity School and holds the degree of Bachelor of Divine Science of Denver.

She heads the prayer ministry of Unity Christ Church. The Flickingers have three children. The eldest son, Daren is director of a new television station in Klamath Falls, their daughter, Anne Lee, is a teacher in Claremont, Calif. and the youngest son, Loren, is a student minister of Unity.

Wednesday evening Mrs. Flickinger will conduct a spiritual healing service at 8 p.m. in the Unity Center at 71½ N. Saginaw St.

Ex-Party Leader Speaks Sunday

Mrs. Helen Wood Birnie to Give Talk on Dangers of Communism

Mrs. Helen Wood Birnie, ex-communist party leader of Long Beach, Calif. will speak three times in Pontiac on Sunday and Monday.

Formerly a district organizer for the communist party for the Rocky Mtn. States Region she was a leading party functionary.

Not just a card carrying party member but a leading party functionary who helped organize riots, hunger marches, farmers demonststrations, etc.

Currently engaged in a program to arouse the American people to the dangers of communism, she recently gave her testimony before the House Committee on un-American activities a record of which is found in Booklet No. 2 of the Chicago hearing of 1954 beginning on Page No. 4231.

Mrs. Birnie will speak Sunday at 7:00 p.m. at the First Baptist Church. On Monday, she will speak at the Christian Men's Club at 12:00 noon in the Waldron Hotel and again at the First General Baptist Church on Bzldwin Ave. at 7:30 p.m.

Pontiac Church Opens Doors to Convention

The Full Gospel Truth Inc. Churches with headquarters at East Jordan, will hold the national convention this year at the Bethel Tabernacle, 1348 Baldwin Ave.

The superintendent, the Rev. H. R. Barber of East Jordan will be in charge of the services which begin June 22 and continue through the 26th.

The Rev. C. F. Swoffer, pastor, announces the meetings are scheduled for 2:30 and 7:45 p. m. daily. Everyone is welcome.

Pontiac Bible College
Collier Rd. at Collier Court
Interdenominational Classes for Everyone
3 Evenings A Week
For Information Contact Rev. Frances E. Myer or Rev. D. B. Pawley

FIRST SOCIAL BRETHREN CHURCH
316 Baldwin Avenue FE 5-7938
Sunday School 10 A. M. Sunday Worship 11 A. M.
Sunday Eve. Worship 7:30 P. M. Thurs. Prayer 7:30 P. M. Saturday Eve. Service 7:30 P. M.
Rev. Carl Downey, pastor FE 5-7938


WESLEYAN METHODIST
67 NORTH LYNN STREET
10.00 Sunday School W. Y. P. S. 6:45 P.M.
11:00 Worship Evangelistic 7:30 P.M.
Rev. C. D. Friess, Pastor

The Pilgrim Holiness Church
Baldwin and Fairmount
We Welcome You Father—to
Sunday School (all ages) . . . . . 10:00 A. M.
Morning Worship . . . . . 11:00 A. M.
A remembrance for every father in Sunday School. Special gift for oldest and youngest father present
Evening Service . . . . . 7:30 P. M.
Pilgrim Y. P. S. . . . . 6:45 P. M.
"The Little Church With the Big Heart"
E. C. SWANSON, Minister. ROY OVERBAUGH, S. S. Supt.

Great Home Coming Rally
SUNDAY, JUNE 19, 1955

J. W. Burgess, Pastor
SUNDAY SCHOOL . . . . . 9:45 A. M.
WORSHIP SERVICE . . . . . 11:00 A. M.
INTERDENOMINATION HOLINNESS RALLY . . . . . 3:00 P. M.
EVANGELISTIC SERVICE . . . . . 7:45 P. M.
REV. J. E. PALMER OF IRONTON, MO., GUEST SPEAKER
BEULAH HOLINESS CHURCH
Osmun and Going Streets

CHURCH OF CHRIST
Meets at 1196 Joslyn Ave. for Worship EACH LORD'S DAY MORN. 11 A. M.
Services Each Lord's Day Evening . . . . 7:00 P. M.
Matt. 16:18 And I say unto thee thou art Peter and upon this rock I will build my church And the gates of hell shall not prevail against it.
Paul Deems, 7175 Elizabeth Lake Road FE 7-0226

PARKDALE CHURCH OF THE NAZARENE
SUNDAY SCHOOL 9:45 A. M.
Nazarene Radio Pulpit, Sun. 7 A. M. WPON
PREACHING SERVICES 10:45 A. M. & 7:30 P. M.
Parkdale and Hollywood, One Block West of Baldwin
WAYNE E. WELTON, Minister MARSHALL McGUIRE, Min. of Music

Rev. Howard C. Artz Attending Conference
Attending the 24th quadrennial conference of the Free Methodist Church in Winona Lake, Ind. is the Rev. Howard C. Artz of Pontiac. He is serving as official representative of the East Michigan conference at the sessions of the Sunday School department.
The conference is being held in the Billy Sunday Tabernacle, with Bishop L. R. Martson of Greenville, Ill., senior bishop, presiding.

Train up a child in the way he should go: and when he is old, he will not depart from it.

First Open Bible Church
1517 JOSLYN
Rev. T. H. Staton
Sunday School—10 A.M.
Morning Worship—11:00 A.M.
Evangelistic Service—7:45 P.M.
Wednesday, 7:45 Prayer Meeting

CHURCH OF THE GOOD SAMARITAN
199 Auburn Avenue
Harry Baird, of Royal Oak, Speaker
Tues., June 21, SILVER TEA
Service, 7:30 P. M.
JUANITA PARRIS, Pastor

Meetings Begin June 19
The Rev. R. A. Corr announces that revival meetings will be held in Bethlehem Temple, 533 Franklin Rd., beginning June 19 and will run through the 26th.
The service is scheduled for 8 o'clock each night except Saturday.

The Christian and Missionary Alliance Church
(Near Orchard Lake Ave.)
Rev. G. J. Bersche, Pastor
Sunday School 9:30 p. m.
Morning Worship 11 a. m.
"DEVINE LOVE"
Alliance Youth Fellowship 6:15 p. m.
"PROFIT, LOSS AND EXCHANGE"
Evangelistic Service 7:30 p. m.

The SALVATION ARMY
SUNDAY SCHOOL . . . . . 9:45 A. M.
HOLINESS MEETING . . . . . 11 A. M.
YOUTH SERVICE . . . . . 6 P. M.
EVANGELISTIC MEETING . . . . . 7:30 P. M.
THURSDAY MIDWEEK PRAYER, 7:30 P. M.
29 W. Lawrence Street

It's worth driving to . . . Rev. Dorr W. Fockler, Pastor
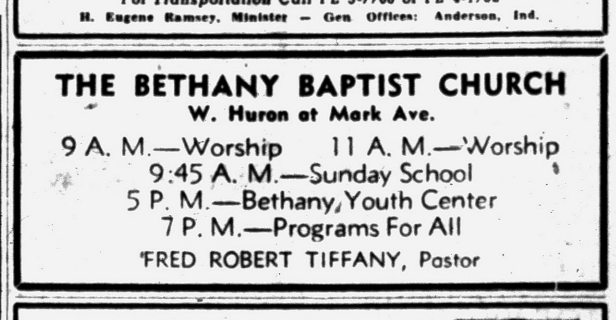
SUNDAY SERVICES:
SUNDAY SCHOOL 10:00 A.M.
MORNING WORSHIP 11:15 A.M.
EVENING SERVICE 7:30PM
MANDON LAKE COMMUNITY CHURCH
Round Lake Road

First Southern Missionary BAPTIST CHURCH
365 East Wilson Ave.

Sunday School . . . . . 9:45 A. M.
Morning Worship . . . . . 11:00 A. M.
B.T.U. . . . . 6:45 P. M.
Evening Worship . . . . . 7:30 P. M.
Wed. Prayer Meeting . . . 7:30 P. M.
Young People's Bible Study 8:00 P. M.
REV. A. H. MULLINS, Pastor Phone FE 4-8574
Affiliated with Southern Baptist Convention

FIRST CHURCH of GOD
25 East Boulevard — South of Lookout Drive
9:45 a.m. Sunday School 10:45 a.m. Morning Service
7:30 p.m. Evening Service
For Transportation Call FE 5-7768 or FE 4-1782
H. Eugene Ramsey, Minister — Gen. Offices: Anderson, Ind.

THE BETHANY BAPTIST CHURCH
W. Huron at Mark Ave.
9 A. M.—Worship 11 A. M.—Worship
9:45 A. M.—Sunday School
5 P. M.—Bethany Youth Center
7 P. M.—Programs For All
FRED ROBERT TIFFANY, Pastor

APOSTOLIC CHURCH OF CHRIST
458 Central
Services Sunday, 10:00 A. M.
Tues., Thurs., Sat., 7:30 P. M.

Bishop L. A. Parent, Pastor
We are Apostolic in doctrine. Baptism in Jesus Name. Holy Ghost as New Birth. Jesus as the one true God! Always Pray for the Sick.

"Bring Dad, on His Day"


Central Christian Church
347 N. Saginaw Street Chas. D. Race, Pastor FE 4-0239
Sunday Services: Bible School . . . . 10 A. M.
Morning Worship . . . . . 11 A. M.
Choir Singing "Jesus Walks With Me"
Vesper Service . . . . . 7:30 P. M.
Youth Meeting, Tuesday . . . . . 7 P. M.
Prayer Meeting Wednesday . . . . 7:30 P. M.

FIRST CONGREGATIONAL CHURCH
Corner East Huron and Mt Clemens at Mill St., Pontiac
(Opposite Post Office)
Malcolm K. Burton, Minister Lawrence D. Graves, Asso. Minister
Sunday Morning Service, 10:30 A. M.
"WHOSO FINDEST ME FINDETH LIFE"
The Rev. Mr. Burton, Preaching

Father Rates as King of Household on Sunday, His Own Special Day



Pontiac Press Photos

Robert Boyce will spend Father's Day Sunday at home with his two sons, Robert (Bobbie) Jr. (left) who is 5 years old and Richard (Dickie) who is 4. It's a double celebration for Mr. Boyce who also will celebrate his birthday Sunday.

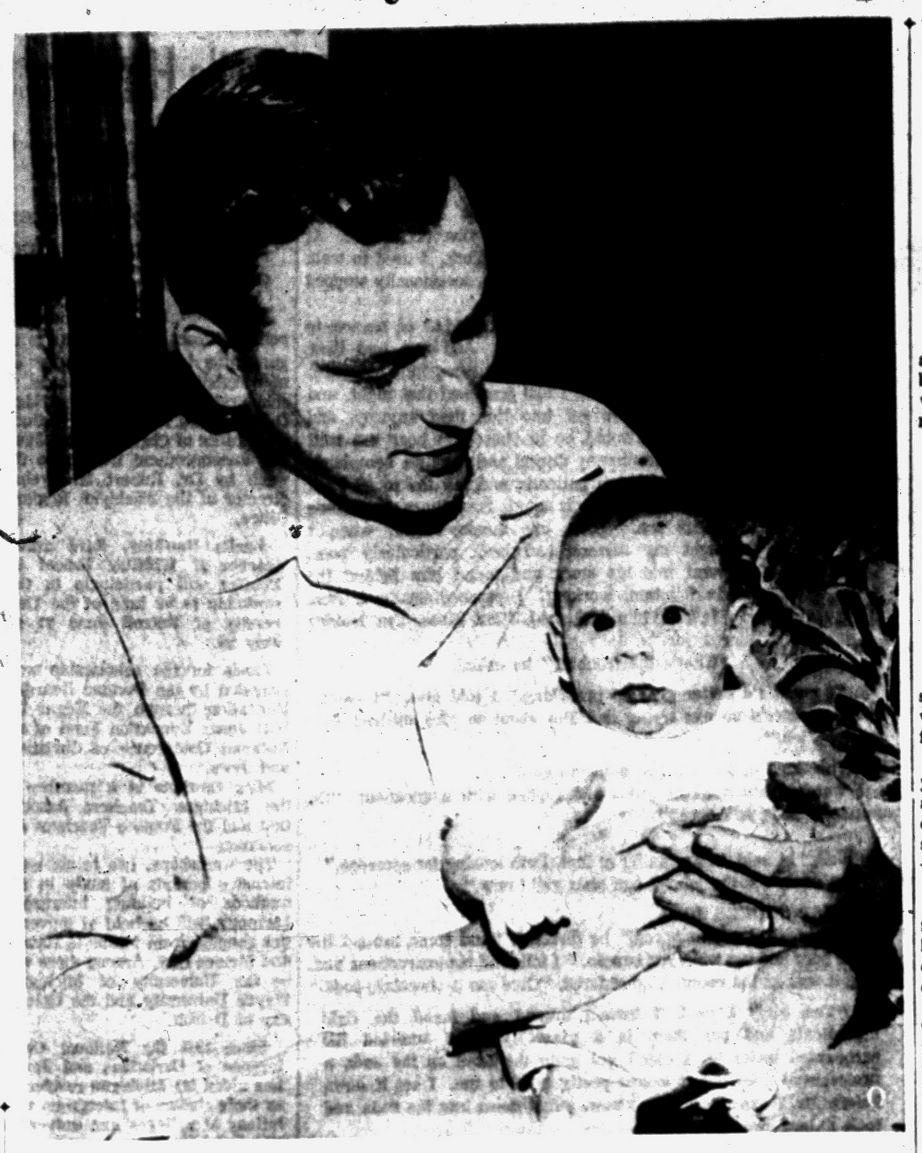

It's the first time that Charles Haun of North Johnson avenue can take the spotlight in his home on that very important day, Father's Day. Three and one-half month old Gregory occupied his father's attention when the photographer snapped this picture.

Author Tackles Ticklish Problem

By ELIZABETH WOODWARD

There was a cartoon in our newspaper the other night in which one secretary said to the other, "The way to get attention around this office is to make lots of mistakes."

* * *

Maybe so. But what kind of attention? From my angle it's a mistake for a girl to demand attention. She ought to plug along quietly taking what attention comes her way. It may be all she deserves. It may be all he can afford.

The girl in this piece is about ready to ask a very ticklish question. A question that demands attention. A question that would be a big mistake.

Inconsistency is the middle name of this girl's boy friend. His spurts and silences have her in such a lather she's about to commit an error. Perhaps we can stay her hand.

"Dear Miss Woodward: He lives out of town, but he has spells of driving over to see me week after week, then suddeny he won't show up for a month or so. This has been going on for about a year now.

"I don't actually know if he likes me or not. From what I hear he doesn't date anyone but me. I don't go steady with him but I like him so much I don't date too many other boys.

NEVER ASKED WHY

"I've never asked him yet why he doesn't come to see me more regularly, but I'm strongly tempted to. Should I?

"Or should I just take him in my stride and consider him a good friend to date now and then?"

Answer: The question you have in mind asking would be like subjecting your boy friend to the third degree. He won't appreciate having his motives pried into. He'll suddenly see you as a creature with grasping, clawed talons.

He has his own reasons for his spurts of dating with you and his absences, too. But how can he explain to you that it's a matter of mood?

How can he hope to make you like the fact that there are times when he doesn't care a hoot about seeing you?

Would you dare risk making him think such things—and say them out loud? Isn't it safer for your own peace of mind to take him in your stride and see him when he wants to see you?

Impartiality is this girl's problem. Her boy friend is dividing his time between her and several other girls.

Her friends are making her feel that she is being imposed on. They're egging her on into asking a very ticklish question.



First recruits sign up in the student volunteer program begun by the Central Volunteer Bureau. Left, Mrs. David MacLaren, recruitment committee member for the bureau, a United Fund service, takes an application from Juanita Dovonno (center). Mary Beth Shearer (right) studies a jobs-opportunities folder. Both girls are students at Pontiac High School. Juanita's job will be in the Pontiac State Hospital offices. Mary Beth is choosing a Girl Scout job.

Molly Crane Tells Plans for Wedding

Molly Crane has announced attendants for her July 9 marriage to 2nd Lt. Charles W. Peckham Jr. She is the daughter of Mr. and Mrs. George H. Crane of West Iroquois road. Parents of her fiance are the Charles W. Peckhams of Norwalk, Ohio.

Sally Lashar, Molly's college roommate will come from York, Pa., to serve as maid of honor. Bridesmaids will be Betty Jane Spadafore, Susie Draper of Maumee, Ohio, and Sarah McQuigg of Birmingham.

The prospective bridegroom has asked Edward Miller of Columbus, Ohio, to be his best man. Walter Randolph of Toledo and David Lang and Frank Hicks, both of Cleveland, will be ushers. The couple will be wed at All Saints Episcopal Church.

First in a series of bridal showers for the bride-elect was given last night by Mrs. W. C. Draper and her daughters, Susie and Donna.

Other future hostesses will be Mrs. Stuart Whitfield and Mrs. Chauncey Burke, Mrs. John McQuigg and her daughter, Sarah, Mrs. Nelson Hunter and Mrs. Charles Harmon, Mrs. Basil Brown and Miss Lashar.

Volunteers Needed in City

It's student volunteer time.

Vacationing college and high school girls are needed for part-time volunteer jobs in nearby social and recreational agencies, and are already being signed up by the Central Volunteer Bureau.

* * *

The bureau, a Pontiac Area United Fund service located in the National Building, has the jobs list. Girls register there as they would at an employment agency and are placed according to abilities and desires.

Those interested in office experience can be typists or receptionist-typists.

Girls who like outdoor work with children can sign up as Day Camp aides, sports aides or water safety instructors, if qualified.

Those with skill in arts and crafts are in special demand as handicraft helpers.

DRIVERS NEEDED

Older girls who can drive a car are needed to transport foster-home children to clinics and doctors.

Mrs. George Petroff, Volunteer board president, points out that though these jobs carry no paycheck, the experience they provide may prove to be a big asset when references for a paid job are needed. "Also the girls have the satisfaction of doing a service for others during some of their spare time, while still having plenty of time left for vacation activities," she says.

Students may call the Volunteer Bureau, FE 4-3598, between 9 and 5 on weekdays.

'Davy Crockett' Is Birthday Theme

A Davy Crockett theme was carried out when Ralph M. "Buddy" Dean Jr. invited friends to attend a birthday party recently.

Buddy, who is the son of the Ralph M. Deans of Hamilton street, had Sheryl and Jimmy Betzing, Linda Wahl, Darlene Bourque, Beverly Larson, Connie and Robert Keehn, Cheryl Miller, Gary Mayes and David Ritter at his lawn party.

Esther Group Plans Projects for Summertime

Women of the Esther Group of Oakland Park Methodist Church will be busy with individual money-making projects during the summer and will report their results at a September meeting.

* * *

The group met Wednesday evening with Mrs. William Hotham of Illinois avenue, who was assisted by Mrs. John Mitchell.

The "experience social" method of raising funds was suggested by new ways and means committee members, Mrs. Paul Krugman and Mrs. Elton Behnke.

Esther and Rebecca Circles will call on shut-ins during the month.

The meeting opened with the Lord's Prayer. Devotions by Mrs. Kenneth Skelton were on "My Spiritual Diary" by Dale Evans. Refreshments and a social hour followed.

Members will meet again in August at the North Perry street home of Mrs. Lee Murphy.

Recital Presented by Piano Students

Young musicians taking part in a piano recital held Thursday evening in the Rose Kneale Room of Stevens Hall were Robert Harris, Pamela Bomsta, Edith Gerhard, Betsy Gaukler, Suzy Neilsen, Billy Pinkerman and Juanita O'Camb.

Others were Rena Jean Alexander, Joanne Field, Lynn Ladd, James Coy, Mary Jane Doerr, Barbara Field, Carole McQuaid, Martha Jo Hoyt, Gary Mellon, Nancy Nouse, Carol Coy, Laureen Pinkerman, Jean Carson, Carrol Witke, James Luzod, Mary Massengale and Reta O'Camb.

Still others were Jean Gordon, Marilyn Bell, Donna Westphal, Dick Doerr, Kay Cline, Janine Rich, Carol Hoyt, Suzanne Field and Lynn Carson.

Sorority Alumnae to Fete Husbands

Members of Kappa Kappa Gamma, North Woodward Alumnae Association will hold the annual cocktail party which they give for their husbands this evening at the home of Mrs. John Snyder on Eastlady drive, Birmingham.

St. Frederick Alumni Plan Breakfast

The largest group in the history of St. Frederick High School alumni is expected to attend the fifth annual communion breakfast which is slated Sunday.

* * *

Plans have been completed for the breakfast to be held in St. Vincent de Paul Hall.

Cochairmen are Mrs. John Dean and Kay Currier assisted by Bill Brown, Don McCrackin, Mary Ellen Walker, Mrs. John Rydman, John Carry and Armand Maloney.

A highlight will be the welcoming of the graduating class of 1955 into the association.

Speakers for the occasion will be members of the alumni including Judge Maurice Finnegan, Dr. Edwin Dobski, Dr. Theodore Pauli, Dr. Edward Bauer, Dr. Keith Schackern, Lawrence Maloney and John Becker, honorary alumni member.

Others will be Gene Wright, head coach of the school, and the Rev. Thomas Currier, former athletic director.

Following the breakfast, an election of officers will be held and board and honorary members will be appointed. A scroll will be presented to the most outstanding member.

Birth Announced

Mr. and Mrs. Dwight Adams of Old Orchard Trail, are announcing the birth of a son. Jonathan Dwight Adams was born June 7 at St. Joseph Mercy Hospital.

Moose Group Holds Election and Initiation

Election of officers and initiation highlighted a meeting of Women of the Moose, Pontiac Chapter 360, held in the Moose Hall on Mount Clemens street.

* * *

Mrs. Michael Blahut was elected senior regent, with Mrs. Floyd Yeaman as junior regent, Mrs. Henry Goodin as chaplain and Mrs. Clarence Cavalier as recorder.

Other officers are Mrs. Vern Taylor, treasurer, and Mrs. Ferman Huston, junior graduate regent. Mrs. Howard McCandless was the retiring officer.

Nine candidates initiated in honor of Mrs. William Morgan were Elsie Drellick, Mrs. William Haddrill, Mrs. Clarence Lloyd, Sandra Scribner, Mrs. Della Sourall, Mrs. Robert Dunn, Mrs. Arthur Farley, Mrs. Percy Dewey and Mrs. Lynn Stratton.

Guest speaker was William Mahar, past governor of the Loyal Order of Moose 182, who spoke on membership and gave a history of the two lodges.

St. Joseph Guild members chairmaned by Mrs. Mary Miller will prepare the breakfast. Seniors from the 1956 class will serve under the supervision of Peggy Humphries.

Students Present Recital in Church

Appearing in a Wednesday evening recital at First Congregational Church were Jan Carline, Cathy Schumacher, Janet Loch, Jerry Loch, Marjorie Seaman, Peter Curtiss, Jo Ann Seaman, Leon Mellen, Marlene Everett and Ann Livingstone.

Others were Karen Oliver, Ermajean Livingstone, Rose Cudnohufsky, Lora Guthrie, Rose Marie Rabaja, David Carlson, Linda McGlothin, Kiki Sekles, Toby Gilbert, Barbara Fetherlyn and Kathy Irons.

Completing the list were Nancy McGlothin, Alex Sekles, Lilah Empson, Betty Whitson and Marcella Kilgore.

Etiquette of Visiting Is Explained

What Is Proper About Boy, Girl Paying Calls?

By EMILY POST

The following letter comes from a young girl: "I am not engaged, but I do have a special boy friend who goes almost everywhere with me.

"Several times he has wanted to take me to the houses of his friends, but my mother does not think it proper for me to go. I can't see why, if he goes with me to the houses of my friends, it would be wrong for me to go with him on occasion to visit friends of his.

"What is the difference?"

Answer: It always has been considered proper for a man to go with a girl to the house of any friends of hers.

But according to proprieties, a young girl who goes running around to the houses of strangers on the invitation of any man — in short, to be just "brought along" —is considered cheap!

"Dear Mrs. Post: My son will receive his medical degree shortly and I would like to give a party of some kind in honor of the occasion.

"Will you please tell me what type of party would be appropriate for a man, and also how should the invitations for such a party be worded?"

Answer: I am sorry to be so unsympathetic, but the occasion is not one that should be celebrated by a conspicuous party.

If it were a daughter, yes; but not for a son.

He himself could give a dance at home for his friends, but it should not be for having received his medical degree.

"Dear Mrs. Post: When a gentleman is out with two ladies, one of whom is his fiancee, is his first duty toward his fiancee or to their guest?"

"For instance, in a restaurant, does he seat his fiancee first and help her with her coat or should this courtesy be given the woman guest?

Answer: If as you indicate the second woman has been invited to lunch or dine with the gentleman and his fiancee, she is their guest and as such his first duty is toward her and not toward his fiancee.

World Gets Mamie Dress by Parnis

Pattern Shows Celebrated Gown Can Be Yours

Now everybody can have the dress that made front page news recently when it turned up twice at the same important Washington reception.

This soft-spoken shirtwaist, with its gently fitted bodice and sleeves cut-in-one and its gracefully pleated skirt, is smartly becoming to all figures.

Easy-to-make, its simple lines lend themselves to fancy fabric (you remember, no doubt, that Desitner Parnis made it up in an emerald and blue printed taffeta) but it is ideally wearable, in solid colors too. Choose novelty cottons, shantung, plain or printed silks.

This pattern is cut to designer measurements, not standard pattern measurements.

Bust	Waist	Hips	Sizes
35	25	36 inches	12
36½	26½	37½ inches	14
38	28	39 inches	16
40	30	41 inches	18
42	32	43 inches	20

Size 12 requires 4⅛ yards of 39 inch material for dress and ¾ yard of 39 inch material for interfacing. To order pattern No. 1222, address Spadea Syndicate, Inc., P. O. Box 535, G. P. O., Dept. P-6, New York 1, N. Y. State size. Send $1.00. Airmail handling 25 cents extra.

American Designer Pattern Booklet No. 11 is available for 25 cents. If paying by check or money order make it payable to Spadea Syndicate, Inc. and add 4 cents for handling.

Weddings Cast Romantic Glow Over the Weekend



MRS. LARRY P. BILODEAU

Mrs. Larry P. Bilodeau was Lou Stout before her marriage this morning at St. Andrews Catholic Church in Rochester. She is the daughter of Mrs. Charles E. Stout of Rochester. Dr. and Mrs. L. E. Bilodeau, also of Rochester, are parents of the bridegroom.

Lou Stout Wears Gown of Italian Silk Taffeta

At an 11 o'clock ceremony at St. Andrews Catholic Church in Rochester this morning, Lou Stout and Larry P. Bilodeau exchanged nuptial vows before the Rev. Harry Paul

Mrs. Charles E. Stout of Rochester is the mother of the bride. The bridegroom's parents are Dr. and Mrs. L. E. Bilodeau, also of Rochester. The bride was given in marriage by her brother, Warren C. Stout of Bloomfield Highlands.

Her bridal gown was of white Italian silk taffeta with the sleeves tapering to points over the hands. The bodice featured a portrait neckline of pearled alencon lace appliques which were continued on the skirt, extending to the chapel length train.

The fingertip veil was secured by a crown of Alencon lace trimmed in French irridescent sequins and pearls. She carried a cascade arrangement of white roses and stephanotis.

WEAR IDENTICAL GOWNS

Both the matron of honor, Mrs. Warren C. Stout, and the bridesmaid, Barbara Peck of Lansing, wore identical gowns of aqua iridescent taffeta highlighted by bias-tucked bertha collars.

They wore small matching hats, short white gloves and carried cascade bouquets of pink shattered carnations.

Serving as best man was Robert Barnes of Batavia, Ill. Andrew Foeller of Green Bay, Wis., and Walter Turner of Flint were ushers.

Immediately following the ceremony a breakfast was held at Devon Gables. The mother of the bride selected a dress of peacock blue silk shantung with white accessories. Her corsage was of harlequin camellias.

Pink silk organza with white accessories was chosen by the bridegroom's mother, to which she added a scarlet king camellia styled carnation corsage.

When the couple left on a wedding trip through northern Michigan and Canada, the bride was wearing a pink and white checked linen suit trimmed in white pique. She wore white accessories and the white roses from her bridal bouquet.

The bridegroom will enter his senior year at Michigan State College in the fall. The new Mrs. Bilodeau received her degree there on June 5. She is a member of Kappa Kappa Gamma sorority.

'Mad Hatters' Party Planned at Forest Lake

Apropos of the occasion, a picture of the "Mad Hatter" graces invitations which have been mailed for the Forest Lake Country Club "Mad Hatters" luncheon and bridge to begin at 12:30 p.m. Tuesday.

The theme will be further heightened inasmuch as prizes will be awarded for the zaniest hats appearing on the scene. Centerpieces of pink and white roses set in black top hats will continue the motif.

Mrs. Herschel A. Miller, chairman of the event, is being assisted by Mrs. Walter D. Ludwig, Mrs. Thaddeus C. Naquin, Mrs. William E. Hartman, Mrs. Bernard Girard, Mrs. Milton Fields, Mrs. Alfred R. Waters and Mrs. Clifford A. Ross, all of Birmingham.

Others on her committee are Mrs. Edward F. Lewis of Pontiac, Mrs. Donald M. Bronson of Bloomfield Hills and Mrs. G. Russell Widger of Royal Oak.

Flickingers to Visit

The Rev. and Mrs. Max Flickinger of Pasadena, Calif., former Pontiac residents, will be guests next week of his sister, Gladys Flickinger of Boston avenue. The Flickingers will speak at the Pontiac Unity Center on Sunday.

Carolynn Jackson Wed in Church Rite

Marimont Baptist Church was the setting Friday evening for the marriage of M. Carolynn Jackson and H. Richard Cossaboon Jr.

* * *

The bride is the daughter of Mr. and Mrs. Martin A. Jackson of Joslyn avenue and the bridegroom's parents are Mr. and Mrs. Howard R. Cossaboon of Bridgeton, N. J.

The Rev. David Mortenson performed the eight o'clock ceremony before 300 guests. Palms, baskets of white flowers and candelabra surrounded a white kneeling bench.

The bridal gown was fashioned with a skirt of satin covered by accordion pleated nylon tulle and overlaid with French Chantilly lace. The bodice was fashioned with illusion neckline and long tapered sleeves.

VEIL OF SILK ILLUSION

A crown of seed pearls and rhinestones secured her double-layered veil of pure silk illusion and she carried a white orchid arranged on a satin covered Bible.

Vonnie Whitten attended the bride as maid of honor wearing a blue princess style gown in ballerina length. Blue veiling and yellow roses formed her headpiece and she carried an arrangement of white carnations and yellow-gold roses.

Barbara Hagen of Long Island, N. Y., and Janet McCurry were bridesmaids. Their ensembles were similar to the honor maid's. Laura Cossaboon, sister of the bridegroom, was flower girl. She wore a light blue dress and carried a basket of rose petals.

William Carson of Bridgeton was best man. Seating the guests were Fred Rowley of Connecticut and Richard Grohs of Iowa.

A reception was held in the parlors of First Baptist Church immediately following the ceremony.

The bride's mother wore a rose-pink crystalette dress with matching lace jacket and white accessories. A light blue dress with matching jacket and white accessories were worn by the bridegroom's mother.

When the couple left for their new home in Newark, Del., the bride was wearing a pink princess styled dress with scoop neckline and a blue organdy duster. She wore white accessories and a white orchid corsage.

* * *

They have been students at King's College, Briarcliff Manor, N. Y., where she was parlimentarian of Phi Lambda Sigma Literary society. The couple will pursue their senior year at the University of Delaware.



MRS. H. RICHARD COSSABOON JR.

Traveling to their new home in Newark, Del., are Mr. and Mrs. H. Richard Cossaboon Jr. The bride is the former M. Carolynn Jackson, daughter of the Martin A. Jacksons of Joslyn avenue. He is the son of the Howard R. Cossaboons of Bridgeton, N. J. The couple was married Friday evening.

Officers Are Named by Friendship Club

Election of officers was held when the Friendship Club met recently for a cooperative supper at the Cleary drive home of Mrs. Forrest Milzow.

The president's gavel was turned over to Mrs. Eugene Perkio, who will have on her slate Mrs. Elmer Foster as vice president; Mrs. Lynn Hamilton, secretary and publicity chairman, and Mrs. Milzow, treasurer.

New members taken in were Mrs. Ken Williams and Mrs. Jessie Ellsworth. Refreshments and games rounded out the gathering.

Hostess for the next meeting will be Mrs. Chester Schultz of Pontiac Lake road.

Coming Events

Orange Social Club will meet for a potluck luncheon at noon Tuesday at the home of Mrs. Paul Antilla, 2465 Pontiac Dr.

Dolores 'O Card Club of Ladies National League will meet with Mrs. Steve Sapelak, 602 Wesbrook Ave. at 7:30 p.m. Monday.

Happy Hour Club will meet at 1:30 p.m. Tuesday with Mrs. Elden Sweazy, 539 Bradford St., to sew cancer pads.

Cooperative luncheon and social meeting will be held by Moms of America, Unit Two at noon Tuesday at the home of Mrs. Harry Place, 273 N. Saginaw St.

Couple Married Friday, on Northern Honeymoon

Wearing a ballerina length gown of white bordered organdy designed and made by her mother, Christine Harrison became the bride of Richard L. McMahon in a candlelight ceremony performed by the Rev. Edmond Watkins at Joslyn United Presbyterian Church at 8 o'clock Friday evening.

* * *

She is the daughter of Mr. and Mrs. Ralph Harrison of East Mansfield avenue. The bridegroom is the son of Orval McMahon of Third avenue and the late Mrs. McMahon.

A fitted bodice with a slightly elongated waistline complemented the full skirt of the bride's dress, which was fashioned with cap sleeves and a sculptured V neckline. A crown of bordered lace secured her veil of illusion.

She wore wrist length white gloves and carried a prayer book with a corsage of white orchids, stephanotis and streamers.

CARRIES TALISMAN ROSES

As matron of honor Mrs. Donald Harrison wore a pale blue organdy ballerina gown over blue taffeta, with a picture hat of the same material. Her cascade arrangement of talisman roses was tied with blue streamers of lovers knots.

Ronald Newcomb was best man for his cousin and ushers were Norman Levely of Flint, the bride's cousin and her brother, Robert Harrison.

A. Stanton Levely, uncle of the bride, sang the wedding recital accompanied by Margaret Levely, a cousin.

A reception followed in the church parlors. The bride's mother selected a navy blue sheer dress with white accessories, to which she added a corsage of red roses.

* * *

The bride donned a beige sheer dress with white accessories and pinned the orchids from her bridal bouquet at her shoulder.

Following a wedding trip through northern Michigan, the couple will reside on East Madison avenue.



MRS. RICHARD McMAHON

Unit Nominates Mrs. Brown 'Woman of Year'

The name of Mrs. George Brown will be submitted by fellow members of the Women's Auxiliary of Jimmy Dey Amvets as "Woman of the Year," a title to be awarded at the national convention to be held Sept. 8-11 in Philadelphia.

This was decided upon when the local group met Wednesday evening at the Mark avenue home of Mrs. Edward Pompeian. Members also voted to present a bond to the Jimmy Dey Amvets Post for its building fund.

Mrs. Victor Maiden, Mrs. Leon Sirlin and Mrs. Norman Windiate reported on recent money-making projects. Cohostesses for the gathering were Mrs. O. T. Baxter and Mrs. Stewart Houghton.

The next meeting will be July 6 with Mrs. Bennie Mirkin of Oakshire avenue.

Newlyweds Will Reside in Plymouth

Margaret Ireland and Wendell Smith Exchange Vows

BIRMINGHAM — Margaret Jo Ireland, daughter of Dr. and Mrs. Dwight B. Ireland of Pierce street, was married at 8 o'clock Friday evening in the First Presbyterian Church of Birmingham to Wendell Eugene Smith of Saginaw. His parents are Mr. and Mrs. Ernest Smith of Saginaw.

* * *

The bride wore a floor-length gown of filmy layers of nylon tulle over white taffeta. Seed pearls and iridescent sequins were embroidered in leaf pattern around the pleated neckline and were repeated on the front of the full skirt.

A crown of tiny pearls secured her finger-tip veil of French illusion and she carried a crescent bouquet of white carnations centered with a white orchid.

Eve Stone of Birmingham was maid of honor and Ann Sterling of Grand Rapids and Mrs. Joseph Terrell of Vassar were bridesmaids.

* * *

They wore ankle-length frocks of mauve crystallete with pin-pleated necklines extending to form back panels. They carried pink carnations and wine-colored rosebuds and wore flower arrangements in their hair.

CHURCH RECEPTION

Ethan Jones of Milan was best man and ushers included George Clute of Monroe, Bean Lidgrad of Milan, Edwin Vokes of Detroit and Edmund Tenney of Battle Creek.

A reception in the church parlors followed the ceremony.

Mrs. Ireland wore powder blue silk organza with Chantilly lace trim and a corsage of deep pink roses. Mrs. Smith chose aqua lace and a corsage of delicate pink roses.

For her wedding trip to northern Michigan the bride wore a navy silk broadcloth suit with a white collar and white hat. The couple will live in Plymouth.

Among the out-of-town guests were Mr. and Mrs. W. N. Eyre of Sarasota, Fla., Mr and Mrs. Waldo Zander and their daughter, Suzanne, and son Dennis, of Dayton, Ohio, Mr. and Mrs E. R. Schnell of Washington Court House, Ohio.

Mr. and Mrs. E. W. Carter of Bowling Green, Ohio, and Mr. and Mrs. Boyd Shaffner of Freeland, Mich., were others.

In this summer of sweaters, own several. One for the beach, one for street wear, one for dress up, one for the country.



MRS. WENDELL EUGENE SMITH

Married Friday evening were Margaret Jo Ireland of Birmingham and Wendell Eugene Smith of Saginaw. She is the daughter of Dr. and Mrs. Dwight B. Ireland of Birmingham, and his parents are the Ernest Smiths of Saginaw.

St. Patrick Church Rite Unites Couple Today

A waltz-length bouffant dress of Chantilly-type lace over taffeta gowned Gail Nienstedt for her marriage at 11 o'clock this morning to Tom Osstyn. Father Thomas A. Edison officiated at the ceremony at St. Patrick Church.

* * *

She is the daughter of Mr. and Mrs. Carl Nienstedt of South Shore drive. The bridegroom is the son of Mrs. Frank Brostrom of Middle Straits Lake.

The bodice of the bride's gown featured a sequin-trimmed decollete neckline and lace sleeves which ended in points over the wrists. A scalloped hemline of lace over taffeta and tulle accented the skirt.

A mother-of-pearl tiara held her fingertip veil of illusion and she carried an arm bouquet of white carnations and stephanotis, centered with a corsage of carnations.

HAS COLONIAL BOUQUET

Linda Lerner, the maid of honor, chose a dress of yellow crystalette, gathered at the shoulders. Tiny pleats made up the bouffant skirt. She wore a picture hat with matching ribbons. Her colonial bouquet was of yellow carnations and pink roses.

Identically styled dresses and hats in pink, ice blue and Nile green were worn by the bridesmaids, Joyce Wilton and Mrs. Raymond Postal, cousins of the bride, and Loretta Utilie.

They carried colonial bouquets of carnations matching their gowns and centered with yellow roses.

Breakfast and a reception were held at Dublin Community Center. The bride's mother selected gray nylon over pink tafetta with pink accessories and the bridegroom's mother chose blue cotton with pink accessories. Pink carnation corsages matched accessories of both mothers.

Frank Brostrom III was best man for his brother and ushers were Jerry King, Charles Brousseau of Detroit and Leon Van Eden, the bridegroom's cousin, also of Detroit.

Annabelle Marshbanks Is Wed Today

The bride's uncle and the bridegroom's father officiated with the Rev. Milton Bank at a ceremony at Central Methodist Church which united Annabelle Marshbanks and Paul S. Closson in marriage this afternoon.

* * *

They are the Rev. James W. Deeg of Oakland Park Methodist Church and the Rev. Stanford S. Closson of Manistee Methodist Church, respectively.

The bride is the daughter of Mr. and Mrs. Clyde W. Marshbanks of Square Lake road. Her husband is the son of the Rev. and Mrs. Stanford S. Closson of Manistee.

For her marriage, the bride selected a gown of Chantilly lace and tulle over satin, fashioned with a Queen Anne collar and bouffant skirt with Chantilly lace inserts.

CARRIES CASCADE BOUQUET

Her French illusion veil formed a 12-foot train and was secured by a jewel-trimmed crown. She carried a cascade arrangement of lilies of the valley, stephanotis and a white orchid.

Honor maid for her cousin was Charlene Deeg, who wore a cotillion blue waltz-length gown of crystalette, styled with accordion pleat tucks in the bodice and skirt.

Identical gowns but in a baby blue hue, were worn by the bridesmaids who were Mrs. Jason Closson and Janice Closson, sisters of the bridegroom, Beverly Trimble, Marion Behnke, Betty Allison and Seneth Thompson, cousin of the bride.

* * *

Junior bridesmaids Marsha and Janet Deeg, also cousins of the bride, wore waltz-length dresses similar in color and style to the bridesmaids.

Another cousin, Nancy Marie Parker, was flower girl. She wore a white dress with bouffant skirt, over blue.

The maid of honor carried a nosegay of white roses encircled with yellow carnations, while nosegays of the bridesmaids were gold roses and yellow carnations. Junior bridesmaids and the flower girl carried smaller replicas.

Serving as best man was Jason Closson, brother of the bridegroom, and ushers were Robert Race, Thomas Walter, Jesse Bacalis, Charles W. Deeg Jr., Harold Ingamells and Lyle Parker. Ronnie Joseph and Bill Dean were junior ushers.

A garden reception followed at the home of the bride's parents. The mother of the bride greeted guests wearing a pink and white flowered dress with white accessories.

A rose colored lace and net dress with matching accessories was the selection of the bridegroom's mother.



MRS. PAUL S. CLOSSON

Annabelle Marshbanks became the bride of Paul S. Closson this afternoon. She is the daughter of Mr. and Mrs. Clyde W. Marshbanks of Square Lake road. Her husband's parents are the Rev. and Mrs. Stanford S. Closson of Manistee.

Bemis-Olsen Amvets Group Elects Officers

Mrs. Robert Adsit was elected president of Bemis-Olsen Amvets recently when members met at the post home on Oakland Avenue.

* * *

Mrs. Milton Stockwell was elected senior vice president; Mrs. Janus Houck, secretary; Mrs. Marquis Peabody, treasurer, and Mrs. Glen Best is in charge of public relations and historian duties.

Delegates to the District Three Council will be Mrs. George McCombs, Mrs. Malcom Oswalt and Mrs. Charles Butler. Mrs. Peabody is an alternate.

An installation service is being planned for June 28, when additional officers will be appointed Mrs. Oswalt and Mrs. Adsit will act as chairmen and the Bemis-Olsen Amvets will be guests.

It was announced that the national convention will be held Sept. 8-11 at Philadelphia, Pa.

Highlights of a recent department convention held in Traverse City were given by Mrs. Houck. She was installed as director for District Three, Amvets Auxiliaries.



JUNE BRIDAL SHOWER GIFTS

Delicate

Roger Lingerie Slips, Gowns, Negligees

Trousseau Lingerie in filmy nylon and dacron, a fabric of airy comfort.

Distinctive INVITATIONS, NAPKINS for Bridal Showers

STORE HOURS
Mon. thru Thurs. 1 to 9 P. M.
Fri. 1:00 to 5:30 P. M.
Sat. 10 to 5:00 P. M.

Judy Reynolds' Little Courtesy and Bridal Service

(In Huron Bowl Bldg.)

1130 W. Huron FE 4-5158

Open Tonight 'til 9
Sunday 2 to 5
SWIMTIME!
Jantzen
Cole of California
Sea Nymph

PARKING REAR of STORE

Alvin's

Huron at Telegraph
Exclusive Sportswear for Ladies

RUG CLEANING



We Make Them Bright as New!

Every trace of dust and dirt are removed. The lovely original colors are restored to new brightness. This service can be yours at a cost you can easily afford.

Cleaning Only $4.95 9x12 Rug

Plus Small Additional Charge for Sizing

NEW WAY
RUG and CARPET CLEANERS
42 Wisner St. FE 2-7132

Seen only in the finest "circles"



WE ARE PROUD OF OUR QUALITY

OUR NAME & CENTER DIAMOND WEIGHT STAMPED HERE

Budget Payments Available of 10% Down and 10% Month

WEIGHT STAMPED for your protection is another "first" we've arranged for our customers. Nowhere can you find finer quality, more beautiful styling at these prices. Your friends will tell you, it pays to shop at

CERTIFIED GEMOLOGISTS

Connolly's
JEWELERS
16 W. Huron Street

KEEGO
Doors Open Sun. 1:45 P. M.
Sunday Monday Tuesday
The Drama That Took Sheer Courage to Film!
BING CROSBY · GRACE KELLY · WILLIAM HOLDEN
in A PERLBERG-SEATON Production
THE COUNTRY GIRL
Produced by WILLIAM PERLBERG • Written for the Screen and Directed by GEORGE SEATON
From the play by Clifford Odets · A Paramount Picture
—PLUS—
THE Lone Gun
IN COLOR

Pontiac Theaters

OAKLAND

Sun., Tues: "Three for the Show," Betty Grable; "Seminole Uprising," George Montgomery.

Wed., Thurs: "Prince of Players," Raymond Massey, Richard Burton, Maggie McNamara.

STRAND

Sat., Fri: "Shotgun," Sterling Hayden, Yvonne DeCarlo, Zachary Scott.

Texas Youth, 16, Drowns as Result of Pals' Trick

LIBERTY, Tex. (AP) — Charles Jenkins, 16, drowned in the Tire River yesterday in what witnesses said was the aftermath of a deadly joke.

Deputy Sheriff Benny Williams said witnesses gave him this story:

Two companions dragged Jenkins, a nonswimmer, into deep water and released him, saying "all right, you can learn to swim or else."

A search failed to locate the body.



DANGEROUS MISSION AHEAD — Polly Key (Paula Raymond) expresses worry for her husband's safety before he departs for a dangerous mission in "The Rescue of Dr. Beanes" on Cavalcade of America Tuesday, over channel ABC. Donald Murphy is Francis Scott Key and what he witnessed during his mission set the scene for his writing of "The Star Spangled Banner."

Community Theaters

Civic—Farmington

Sat: (Matinee Only) "Untamed"; "Bowery to Bagdad," The Bowery Boys.
Sun., Tues: "Davy Crockett, Indian Scout," George Montgomery, Ellen Drew; "White Feather," color, CinemaScope, Robert Wagner, Debra Paget.
Wed., Sat: "Battle Cry," color, CinemaScope, Van Heflin, Anne Francis, Aldo Ray; "Operation Manhunt," Harry Townes. (Sat. Matinee Only) "Battle Cry" and "Massacre Canyon."

Hills—Rochester

Sat: "Track of the Cat," color, CinemaScope, Robert Mitchum, Teresa Wright; "Border City Rustlers," Guy Madison, Andy Devine.
Sun., Mon: "The Prodigal," color, CinemaScope, Lana Turner, Edmund Purdom.
Tues., Thurs: "The Purple Plain," color, Gregory Peck.
Fri., Sat: "Hell's Outpost," Rod Cameron, Joan Leslie; "Bowery to Bagdad," The Bowery Boys.

Holly

Sat: "Blackboard Jungle," Glen Ford, Anne Francis.
Sun., Tues: "The Prodigal," CinemaScope, Technicolor, Lana Turner, Edmond Purdom.
Thurs., Sat: "Run for Cover," James Cagney, Viveca Lindfors, VistaVision.

Keego

Sat: "Blackboard Jungle," Glenn Ford, Anne Francis; "West of Zanzibar," color, Anthony Steele.
Sun., Tues: "Country Girl," Grace Kelly, Bing Crosby; "Lone Gun," color, George Montgomery, Dorothy Malone.

Lake, Walled Lake

Sat: "Davy Crockett, Indian Scout," George Montgomery; "Run for Cover," James Cagney, John Derek.
Sun., Wed: "Untamed," color, CinemaScope, Susan Hayward, Tyrone Power; "Danger Is My Beat," Barbara Payton, Paul Langton.

Huron

Sat: "Smoke Signal," Dana Andrews, Piper Laurie; "Jesse James Woman" Don Barry.
Sun., Mon: "Shane," Alan Ladd, Jean Arthur; "Detective Story," Kirk Douglas, Eleanor Parker.
Tues., Thurs: "Many Rivers to Cross," Robert Taylor; "The Little Kidnapers," Duncan McCrea.

Milford

Sat: "Davy Crockett, Indian Scout," Robert Montgomery, Ellen Drew; "Killer Leopard," Johnny Sheffield.
Sun., Tues: "Underwater," Technicolor, Jane Russell, Gilbert Roland.
Thurs., Sat: "Masterson of Kansas," Technicolor, George Montgomery; "Security Risk" John Ireland, Dorothy Malone.

Waterford Drive-In

Sat: "The Naked Spur," James Stewart, Janet Leigh; "Gorilla at Large," Anne Bancroft.
Sun., Mon: "Hans Christian Andersen," Danny Kaye; "They Rode West," Frances Reed.
Tues., Thurs: "The Best Years of Our Lives," all star cast.

Big 3 Ministers Hope for Peace

Sound Optimistic Note Over Prospects From 'Summit' Meeting

By JAMES DEVLIN

NEW YORK (AP) — The Western Big Three foreign ministers say they are hopeful that "with persistence much can be achieved in the coming months toward the goal of peace."

The hopeful note was sounded yesterday in a communique issued by the American, British and French foreign ministers after two days of talks here.

The meetings were a prelude to the Big Four parley with Soviet Foreign Minister V. M. Molotov Monday in San Francisco.

* * *

The Big Three communique further said the ministers were "confident that the common policies which they and their Allies have successfully pursued in the past will privide the foundation for further progress and the settlement of outstanding problems."

Like the New York session the Big Four meeting on the West Coast will be in preparation for the chiefs of state "summit" meeting at Geneva July 18.

The Big Three foreign ministers were joined in their final session by West German Chancellor Konrad Adenauer.

* * *

A German spokesman said Adenauer had informed the United States, Britain and France it will be early fall before he will go to Moscow in response to a Soviet invitation he has accepted in principe.

The spokesman attributed the delay to the time needed to study and explore topics to be discussed in Moscow.

Something Fishy Results Despite Mom's Ultimatum

MEMPHIS, Tenn. (AP)—The odor of fish has almost quit the home of Mr. and Mrs. J. R. Starr, despite the efforts of Linda, aged 3.

Linda caught five small bream a few days ago and won a prize in the junior fishing rodeo sponsored by the Commercial Appeal. She didn't want to give her fish up.

Finally, Mrs. Starr put her foot down. The fish had to go. Linda tearfully complied. But the potent aroma lingered on . . . and on. Mrs. Starr found out why when she apologized for the cruel separation.

"Oh, that's all right," said Linda, digging into the pocket of her jeans. "I still have two more."

Ike's Display A-Ship Gets House Support

WASHINGTON (AP) — The House Merchant Marine Committee says work should begin "at the earliest possible moment" on President Eisenhower's proposed atomic display ship.

The committee said this yesterday in a report approving a bill to authorize construction of both the atoms-for-peace vessel and an atomic-powered merchant craft. Both the House and the Senate would have to act.

Under the legislation, the Maritime Administration would be empowered to build the two ships and, in doing so, to utilize the facilities of the Atomic Energy Commission. Separate legislation would be required to provide funds.

'Blind' Woman Driver Worries Texas Officials

FORT WORTH, Tex. (AP)—The case of a woman who reportedly draws a state pension for being blind but holds a drivers license was being investigated today.

The woman was unavailable for comment. Neighbors said she had driven to San Antonio, Tex., three weeks ago.

Law forbids releasing names on welfare rolls, but a welfare official said a check would be made and a reexamination ordered if the woman is drawing a pension.

Jack Decker's 4 Miles North of Pontiac on US-10
Take Dad Out for Dinner Sunday—
Give Mom a Rest Too!
Roast Turkey Dinner $1.18
Fried Chicken Dinner $1.40
Includes Mashed Potatoes, Vegetable and Salad
ENTREES
Prime Rib of Beef Au Jus 99c
Chopped Steak & Mushrooms 75c
Baked Ham and Applesauce 90c
Other Entrees at Reasonable Prices—Half Portions for Children
Paved Parking Air Conditioning OR 3-4131
Open 6 a. m. to 8 p. m.—Fri., Sat. 6 a. m. to 9 p. m.
Sun. 12 to 9 p. m.
We Cater to Banquets and Private Parties

WATERFORD DRIVE-IN THEATER
THE FAMILY DRIVE IN
Phone ORlando 3-2683
Cor. Williams Lake-Airport Roads — Box Office Opens 7:15 P. M.
LAST TIMES TONIGHT!
James STEWART · Janet LEIGH · Robert RYAN · Ralph MEEKER
THE NAKED SPUR
with MILLARD MITCHELL
Technicolor
PLUS
GORILLA AT LARGE
TECHNICOLOR
starring CAMERON MITCHELL · ANNE BANCROFT · with LEE J. COBB
A PANORAMIC PRODUCTION Released by 20th CENTURY-FOX
SATURDAY OWL FEATURE!
WHAT SECRET DID HE GUARD?
The Limping Man
starring LLOYD BRIDGES
SUN. & MON.
Danny Kaye
You Haven't Seen Anything Until You've Seen This Wonderful Musical Miracle! ...with 8 New Song Hits!
Technicolor
Hans Christian Andersen
co-starring FARLEY GRANGER · JEANMAIRE
AN RKO RADIO RELEASE
• PLUS •
THRILLING STORY OF COURAGE AND BRAVERY SET IN THE WEST'S MOST EXCITING ERA!
THEY RODE WEST
Color by TECHNICOLOR
A Columbia Picture
starring Robert FRANCIS · Donna REED
May WYNN · Phil CAREY

COME EARLY Bring The Kiddies For Fun!
PONTIAC DRIVE-IN Theatre
FREE! Playground, Boats, Pony, Merry-Go-Round
DIXIE HWY. (US-10 — 1 BLOCK NORTH OF TELEGRAPH — FE 5-4500 — OPEN 6:30 P. M.
TONIGHT—3 BIG ACTION HITS!
FIRST RUN IN COLOR
TROUBLE IN THE GLEN
starring HARGARET LOCKWOOD · ORSON WELLES · FORREST TUCKER
co-starring VICTOR McLAGLEN · JOHN McCALLUM
featuring MARGARET McCOURT · ARCHIE DUNCAN
TRUCOLOR by Consolidated
From the Novel SILVER ROCK by Louis Bromfield
IT'S DYNAMITE!
HERBERT J. YATES presents
HELL'S OUTPOST
starring ROD CAMERON · JOAN LESLIE · CHILL WILLS · JOHN RUSSELL
A REPUBLIC PICTURE
WHAT MAKES ROOGIE THE TERROR OF THE LEAGUE?
ROOGIE'S BUMP
OWL SHOW! See
SUNDAY—MONDAY—TUESDAY
GREETINGS TO ALL DADS!
Celebrate Your Day With Us—
See a Real He-Man Show!
HODGE and the night he found out about RAE
ANDY and the trouble he brought to PATRICIA
Battle Cry
DANNY and his almost forgotten promise to KATHY
SKI and the way he got even with SUSAN
The loves and laughter and longings of young people when the battle is far away...
PRESENTED BY WARNER BROS. IN CINEMASCOPE WARNERCOLOR-STEREOPHONIC SOUND
VAN HEFLIN · ALDO RAY · MONA FREEMAN · NANCY OLSON · JAMES WHITMORE · RAYMOND MASSEY · TAB HUNTER · DOROTHY MALONE · ANNE FRANCIS
Directed by LEON M. URIS
Produced by RAOUL WALSH
ALSO
CORONER CREEK
Guns too hot to handle... Women too wild to hold!
RANDOLPH SCOTT
SPECIAL! SUNDAY ONLY!
"RICKEY" the CLOWN
—IN PERSON—
In Our Playground to Meet and Entertain the Kiddies!
DAD—BE SURE TO BRING THE TOTS!

BLUE SKY Drive-In Theater
2150 OPDYKE ROAD, PONTIAC
Box Office Opens 6:30
First Show Starts 7:45
Phone FE 4-4611
★★ SUNDAY and MONDAY! ★★
THE BEST-SELLER THE NATION COULDN'T PUT DOWN!
ALL THE GUYS AND GIRLS OF "Battle Cry"
ALL THE LONGINGS AND LAUGHTER OF "Battle Cry"
ALL THE GLORY AND GREATNESS OF "Battle Cry"
PRESENTED BY WARNER BROS.
WARNERCOLOR CINEMASCOPE STEREOPHONIC SOUND
Plus ★ 2nd Feature
ROOGIE'S BUMP
ROBERT MARRIOT · RUTH WARRICK · ROBERT SIMON · OLIVE BLAKENEY · THE BROOKLYN DODGERS · CAMPANELLA · LOES · MEYER · ERSKINE
★ LAST SHOWINGS TONIGHT ★
WOMAN OF FIRE... IN A LAND AFLAME!
BARBARA STANWYCK · RONALD REAGAN
CATTLE QUEEN OF MONTANA
TECHNICOLOR
HELL'S OUTPOST
ROD CAMERON · JOAN LESLIE · CHILL WILLS · JOHN RUSSELL
with JIM DAVIS · BEN COOPER · KRISTINE MILLER
A REPUBLIC PICTURE
OWL SHOW TONIGHT TOO!
"VANISHING BODY"
FREE!
Kiddie Playground
Free Kiddie Rides
Bring Them All!

The Black Sea may have been so called because its waters appear black during heavy winter fogs.

Population of the U. S. may reach 217 million in the next 25 years, present trends are said to indicate.

Senate Group Adds $5 Million to Budget

WASHINGTON (AP)—The Senate Appropriations Committee added $5,275,600 to the House-approved figure in recommending $27,166,300 for the White House and related executive agencies for the year starting July 1.

The increases included $4,200,000 to pay claims for Korean war prisoners and civilian internees, and about a million dollars for special White House projects including disarmament, international cooperaton, and foregn economic policy.

Speeding on U. S. streets and highways last year killed 12,380 men, women and children.

INSURANCE
THATCHER, PATTERSON & WERNET



UP FROM THE DEEP — This sketch, made for Mechanix Illustrated, shows a jet plane zooming skyward after being launched from an atomic-powered submarine. According to the magazine, A-bomb-carrying jets could be carried under water by the subs in special hangers below deck. After a mission, planes would land in the water on skis and be retrieved by the sub.

Casablaca, Morocco, claims the world's biggest municipal swimming pool, 1,575 feet long and 246 feet wide. Moorish girls often arrive at the pool in robes and veils, disappear into dressing rooms, and emerge in brief bathing suits.

The name Costa Rica actually means "rich coast."

Formula for Long Life: Mind Your Own Business

MATTOON, Ill. (AP)—Tom Fisher, who worked in the coal mines of Tennessee ad Illinois until he was 80 years old and believes he is the nation's oldest retired miner, was 102 years old today.

Fisher, who lives at the Illinois Odd Felows' Old Folks Home at Mattoon, says his formula for living is "mind your own business." He has one daughter, eight grandchildren and eight great-grandchildren. Fisher said he was born "back in the woods" near Savannah, Tenn.

Bentley Will Withdraw Should Cobo Want Job

DETROIT (INS) — Rep. Alvin Bentley of Owosso, a contender for the Republican nomination for governor, told Mayor Albert E. Cobo yesterday he would drop out of the race should the Detroit mayor decide to run.

However, Bentley, a top GOP official, asked Cobo to decide by Sept. 1 so that he could make campaign plans accordingly.

Some of the modern four-engined airplaines can take on more than 5,000 gallons of gasoline at a fueling and burn it up at a rate of about 600 gallons an hour.

18 Mental Patients Die in Hospital Fire

TOKYO (AP)—Eighteen mental patients, locked in wards, died today in a fire that swept four wings of a private psychiatric hospital at Ichikawa City, 30 miles east of Tokyo.

Police said that of the survivors eight were missing and may have escaped.

Police estimated the damage at about $250,000. They said they suspected arson.

NEW LAKE THEATRE
Walled Lake, Mich.
Sunday—Monday—Tuesday—Wednesday

IT'S AFRICOLOSSAL!
in CINEMASCOPE
UNTAMED
TYRONE POWER
SUSAN HAYWARD
RICHARD EGAN
with AGNES MOOREHEAD, HOPE EMERSON
In the wonder of STEREOPHONIC SOUND
Produced by BERT E. FRIEDLOB and WILLIAM A. BACHER • Directed by HENRY KING • Screen Play by TALBOT JENNINGS, FRANK FENTON and MICHAEL BLANKFORT • From the Novel by Helga Moray

—ALSO—
THE SCARLET SPEAR
With JOHN ARCHER

TONIGHT—Last Complete Show Starts 10 P. M.
SAVAGE THRILLS!
TECHNICOLOR
SMOKE SIGNAL
DANA ANDREWS · PIPER LAURIE
A UNIVERSAL-INTERNATIONAL PICTURE
A NEW, UNTOLD STORY!
JESSE JAMES' Women
PRINT BY TECHNICOLOR
STARRING DONALD CASTLE · BARRY
SUN. MON. HURON SUNDAY Doors Open 12:45
THERE NEVER WAS A MAN LIKE SHANE
COLOR BY TECHNICOLOR
He won a boy's faith and a land's love . . . forever!
ALAN LADD · JEAN ARTHUR · VAN HEFLIN
· GEORGE STEVENS' PRODUCTION OF
SHANE
with BRANDON DE WILDE and JACK PALANCE
Screenplay by A. B. GUTHRIE JR. · Additional Dialogue by JACK SHER
Based on the Novel by JACK SCHAEFER
A PARAMOUNT PICTURE
2nd MAJOR HIT!
PEOPLE You Will Never Forget!
KIRK DOUGLAS · ELEANOR PARKER · WILLIAM BENDIX
In WILLIAM WYLER'S Production of SIDNEY KINGSLEY'S
Detective Story
FROM THE SMASH STAGE SUCCESS

show him your heart belongs to DADDY!
Treat Him to the Best! He'll Love One of Our Special Holiday Programs!
Butterfield Theatres
OUR SINCERE BEST WISHES FATHERS ON YOUR DAY!

Eagle
LAST DAY! TARZAN'S TWO GREAT ADVENTURES! "TARZAN THE APE MAN" And "Tarzan Escapes"
IT ISN'T LOVE ...IT'S HUMAN DESIRE!
STARTS SUNDAY!
GLENN FORD
GLORIA GRAHAME
BRODERICK CRAWFORD
HUMAN DESIRE
with EDGAR BUCHANAN
2 BIG HITS!
MASTERSON OF KANSAS
GEORGE MONTGOMERY
Bat Masterson, Sheriff, against the lynch mob that ruled Dodge City!

Oakland
Open 12:45 P. M.
LAST TIMES TODAY!
Ann Baxter "BEDEVILLED"
—ALSO—
Dan Duryea—Keenan Wynn
"THE MARAUDERS"
SUNDAY! STAR-PACKED DUO TECHNICOLOR PROGRAM!
WOW! HERE'S A HIP-TWIRLING, HEAD-WHIRLING HONEY OF A HIT!
BETTY GRABLE · MARGE and GOWER CHAMPION · JACK LEMMON
THREE FOR THE SHOW
"Someone To Watch Over Me" "I've Got A Crush On You" "How Could You Do Me Like You Do" "Dance, Boy" · "Which One"
with MYRON McCORMICK
CINEMASCOPE
COLOR BY TECHNICOLOR
Screen Play by EDMUND HOPE and LEONARD STERN · Based on a play by W. SOMERSET MAUGHAM
Produced by JONIE TAPS · Directed by H. C. POTTER · A COLUMBIA PICTURE
PLUS! ACTION-PACKED CO-HIT!
THE WAR AGAINST THE "BLACK CAT"!
Seminole Uprising
starring GEORGE MONTGOMERY
with KARIN BOOTH
Color by TECHNICOLOR
NOTE! "3 FOR THE SHOW" At: 1:00 - 4:05 - 7:00 - 9:55
"SEMINOLE UPRISING" At: 2:35 - 5:40 - 8:35

Strand
LATE SHOW TONIGHT!
Last Compete Show Starts 10:50 P.M.
Box Office Closes at 11:00 P. M.
Plan to Attend This Show
STARTING TODAY ON OUR GIANT SCREEN!
NOTE! It's Our Treat FATHER'S DAY, Sunday, June 19th. FATHER ADMITTED FREE — When Accompanied by a Member, or Members, of His Family!
THEY FOUGHT TO DEATH IN AN APACHE RING DUEL!
FEATURES: 11:30 - 1:30 3:29 - 5:27 7:25 - 9:25 11:15 P. M.
Outlaw . . . and Outlaw Hunter . . . Both As Deadly As Their Vicious Weapon!
STERLING HAYDEN
YVONNE DeCARLO · ZACHARY SCOTT
SHOTGUN
FILMED IN THE SCENIC WONDERLAND OF ARIZONA!
PRINT BY TECHNICOLOR
ADDED: "DEVIL TAKE US" and "LIGHTHOUSE MOUSE" in Technicolor

Fox & Hounds Inn
John Ingleson, Proprietor
Woodward Avenue in Bloomfield Hills
LUNCHEON and DINNERS
DINNERS: Monday thru Saturday 5:30 to 11 P. M.
SUNDAY DINNERS: from 1:30 P. M. to 9 P. M.
LUNCHEONS: Served Daily 12 Noon to 2:30
COCKTAILS SELECTED FOODS
Phone MI 4-4800 for Reservations
AIR-CONDITIONED



Pontiac Press Photo

GREENWARD BOUND — Tom Draper, former state amateur golf champion from Red Run, parks his tee shot on the green as he and partner Perry Byard play the 2nd hole in their 1st round match in the Pine Lake Invitational tournament. They parred the hole and went on to a 4 and 3 victory over Bob Fife and Bob Muzzy.

Bolt, Ward Share Lead, but Hogan Hovers Close

SAN FRANCISCO (AP)—The shadow of "The Hawk" lay over the National Open golf tournament again today.

Ben Hogan, the limping four-time champion dubbed "The Hawk" by his touring pro companions, was one stroke off the pace as the field of 58 squared away for the gruelling 36-hole finals of the 55th annual tournament.

* * *

Holding the lead, but looking over their shoulders at the man seeking an unprecedented fifth Open title, were amateur Harvie Ward, Jr. of San Francisco and tempestuous Tommy Bolt, each with 144.

Hogan himself was bracketed with three others—two of them virtual unknowns on the golf circuit—with 145. Walker Inman Jr., of Augusta, Ga., and Jack Fleck of Davenport, Iowa, equalled Hogan's 36-hole total. So did Julius Boros, the 1952 Open titlist.

The 42-year-old Hogan, obviously dreading the long double tour over the hilly, rough-strewn, 6,700-yard Lake course of the Olympic Country Club today, brooded late yesterday as he finished his round. He studied his card intently but had little to say

Such was not the case, however, with Bolt. The quick-tempered Texan, who chopped three strokes off par with a 67 on his opening round, skyrocketed to a 77 yesterday and stalked angrily from the clubhouse when newsmen sought to question him.

* * *

"I have nothing to say to newspapermen," he stormed, in contrast to his affable attitude of 24 hours earlier. Later he made a token appearance in the press room.

* * *

The 29-year-old Ward, who flew straight home from Scotland after helping America win the Walker Cup this year, fired a par 70 to reach the halfway mark with a share of the lead. Now an automobile salesman here, Ward passed up a chance to play in the British Amateur which he won in 1952 to return for practice rounds over the Lake course.

* * *

"I definitely have the edge going into the last round," the baby-faced former University of North Carolina athlete said confidently.

Young Inman, only 10 months out of the Air Force, explained after checking in with his 145 that "I didn't look at the scoreboard until I finished," so didn't know he was near the top of the pack.

* * *

The heavily-roughed Lake course which only Bolt clipped for a sub-par round on opening day, continued to plague the 159 golfers who teed off yesterday. It took a 155 score to qualify for today's wind-up—and defending champion Ed Furgol just made it with that total after sweating it out in front of the scoreboard for two hours after completing his round of 73.

* * *

Sam Snead, the slugger from White Sulphur Springs, W.Va., was one who conquered his awe of the course. The Slammer coined a slick 69, ten strokes better than his horrible first-day score, for a 148, and professed no further fears.

Dr. Cary Middlecoff, the Masters' champion, made it, too, with a 154.

Among those who didn't were Lew Worsham, former Open champion; Dick Mayer, third-place finisher a year ago; Ted Kroll, Claude Harmon, Ed (Porky) Olivver and Walter Burkemo, former PGA champion.



AP Wirephoto

UP AND OUT — Ben Hogan of Ft. Worth, Texas, making his 5th bid for the U. S. Open championship, uses a wedge to lift the ball out of the trap onto the 3rd green in the 2nd round of the 72-hole National Open golf tournament at San Francisco Friday. He took a bogie 4 for the hole and finished one stroke behind co-leaders Tommy Bolt and Harvie Ward.

Most Favorites Advance in Pine Lake Tournament

By JACK SAYLOR

Most favorites came through as expected Friday in 1st round matches in the 6th annual Pine Lake Country Club Invitational scotch 4-ball tourney.

One exception was the team of Bob Babbish and Bill O'Brien. The many-time Detroit district champion and O'Brien, who plays from Oakland Hills, were upset by 2 Oakland Hills golfers, Wally Ivers and Clem Jensen, 1-up.

Defending champion Tony Skover and partner Bob Whiting drubbed Harry and Len Latos, 6 and 5, and the highly-regarded team of Tom Draper and Perry Byard of Red Run had nearly as little trouble disposing of Bob Fife and Bob Muzzy, 4 and 3.

The upper bracket was completed with the 2-up victory of Harry Nederlander and Art Thorner over Goven Hill and Dick Robertson.

The feature in the other bracket was the longest match in the history of the Pine Lake event. Dick Wibel and Art Olfs were forced to go 24 holes before subduing George Linklater and Doug Williams.

Linklater and Williams bowed when they needed 3 strokes to get down from the edge of the 6th green, the 24th hole of the match. Wibel had rolled in a 25-foot putt on the 3rd (21st) green to keep himself and Olfs "alive" in the match.

Two teams of Pontiac hopefuls were among the 1st round victims as Chuck Livingston of Pine Lake and Roy Iceberg fell before Mace Brown and Carl Sielaff of Plum Hollow, 3 and 2, and the Twin Beach tandem of Dick Vershure and Max Richardson were routed by Tommy Sheehan and Bud Gould, 6 and 5.

Sheehan and Gould played the best golf of the day, 2 under par with 5 birdies and 3 bogies for the duration of their match with Vershure and Richardson. Brown and Sielaff were 1-under par, while the Draper-Byard and Wibel-Olfs teams were even.

In matches of local interest in other flights, Don Nicholie and Dick DeWitt won a 2nd flight decision from Tom Pfaff of Pine Lake and Vern Horst of Forest Lake, 1-up in 19 holes, and now meet the Kraus twins, Jim and Jerry, of Pine Lake.

Former Detroit Tiger and Cleveland Indian pitcher Hal Newhouser also is a 2nd flight entry. A five-handicapper at Birmingham Country Club, "Prince Hal" and his partner, Harold Hurkett, walloped the Tam O'Shanter team of Rosin and Betz, 6 and 5.

In a 3rd flight match, Tom Cross and Ed Novak were 6 and 5 victors over Ernie Kuzak and Luke Little of Pine Lake, and now face Howard Neilson of Pine Lake and Harry Heilmann, Jr.

Friday results: Tom Draper and Perry Byard def. Bob Fife and Bob Muzzy, 4 and 3; Tony Skover and Bob Whiting def. Harry and Len Latos, 6 and 5; Wally Ivers and Clem Jensen def. Bob Babbish and Bill O'Brien, 1-up; Harry Nederlander and Art Thorner def. Goven Hill and Dick Robertson, 2-up.

Dick Wibel and Art Olfs def. George Linklater and Doug Williams, 1-up (24 holes); John Watson and John Griffin def. Seymour Winokur and Herb Segal, 4 and 3; Mace Brown and Carl Sielaff def. Chuck Livingston and Roy Iceberg, 3 and 2; and Tom Sheehan and Bud Gould def. Dick Vershure and Max Richardson, 6 and 5.

Today's pairings: Draper-Byard vs Skover-Whiting; Ivers-Jensen vs Nederlander-Thorner; Wibel-Olfs vs Watson-Griffin; Brown-Sielaff vs Sheehan-Gould.

Westlake Reporting to Baltimore Orioles

BALTIMORE (AP)—General Manager Paul Richards of the Baltimore Orioles said last night outfielder Wally Westlake, late of the Cleveland Indians, has notified him he would report here Sunday or Monday.

Westlake said earlier he hadn't decided whether to report to Baltimore.

First Baptist Leads

First Baptist stayed atop the Pontiac Church Softball League standings the easy way Thursday night, winning by a forfeit over Marimont Baptist. Central Christian nosed out Church of the Brethren, 10-9, and Memorial Baptist edged St. Paul Lutheran, 8-7.

Enthusiam Needed!

Squaw Valley Elated Over Receiving Games

SQUAW VALLEY, Calif. (AP)—The people who live in the mountain communities around this Sierra Nevada winter resort are just beginning to realize they did it—won the nomination for the 1960 Winter Olympic games.

At Tahoe City, five miles away, there was a parade in the streets yesterday. High school students and Squaw Valley employes began an impromptu celebration as soon as the site was named. And then the townspeople began to catch on.

"It's the greatest thing that has come to California in many years," said hotel operator Bill Becholdt, "in fact, I think it will open Lake Tahoe as a winter resort." The mountain lake has specialized in the summer trade for years.

It will take all that enthusiasm and the million dollars the state of California has promised to supply to turn this natural winter sports arena into the site of the 1960 International Winter Olympics.

In its favor Squaw Valley can guarantee plenty of snow and crisp cold weather. The averge snow depth over a 60-year period is 37½ feet.

Squaw is easy to reach by car, train or plane. But at the same time it retains the secluded atmosphere of a mountain community. San Francisco is 170 miles to the west and Reno 40 miles to the last.

But between now and 1960 Squaw Valley will have to build: an Olympic Stadium seating 8,000, a ski jump built to the maximum 260 feet allowed for international competition, another double chair lift, a bob sled run and an olympic village to house the participants.

Daugherty to Help Coach Servicemen

EAST LANSING (AP) — Michigan State College football coach Duffy Daugherty will help coach members of the armed forces this summer in a series of football clinics in Hawaii and Japan.

The college said Daugherty will assist Maryland's Jim Tatum and Paul Bryant of Texas A. and M. conduct the clinics.

The first clinic will be held in Hawaii near the end of this month. Two others will be held during July in Tokyo and Yokohama, Japan.

Major Leagues

AMERICAN LEAGUE

	Won	Lost	Pct.	Behind
New York	40	22	.645	—
Chicago	36	20	.643	1
Cleveland	37	24	.607	2½
Detroit	31	27	.534	7
Boston	29	32	.475	10½
Washington	23	36	.390	15½
Kansas City	23	37	.383	16
Baltimore	20	41	.328	19½

TODAY'S SCHEDULE

Detroit at Baltimore, 1 p.m.—Maas (4-3) vs. Dorish (3-0)
Kansas City at Washington, 1 p.m.—Raschi (1-1) vs. McDermott (5-6)
Chicago at New York, 1 p.m.—Byrd (3-2) vs. Turley (8-5)
Cleveland at Boston, 1 p.m.—Garcia (3-7) vs. Sullivan (7-6)

FRIDAYS RESULTS

Baltimore 3, Detroit 2
Boston 6-2, Cleveland 5-3
Chicago 2, New York 1
Kansas City 4, Washington 2

SUNDAY'S SCHEDULE

Kansas City at Washington (2, 1 p.m.
Detroit at Baltimore (2, 1 p.m.
Chicago at New York (2, 1 p.m.
Cleveland at Boston, 1 p.m.

MONDAYS SCHEDULE

No games scheduled.

NATIONAL LEAGUE

	Won	Lost	Pct.	Behind
Brooklyn	45	15	.750	—
Chicago	34	27	.557	11½
New York	31	29	.517	14
Milwaukee	30	30	.500	15
Philadelphia	26	32	.456	17½
Cincinnati	24	31	.436	18½
St. Louis	24	32	.429	19
Pittsburgh	20	39	.339	24½

TODAY'S SCHEDULE

Pittsburgh at Cincinnati, 8 p.m.—Donoso (0-0) vs. Staley (4-4)
New York at Milwaukee, 2:30 p.m.—Maglie (7-3) vs. Nichols (5-4)
Philadelphia at Chicago 1:30 p.m.—Roberts (9-5) vs. Jones (6-8)
Brooklyn at St Louis, 8 p.m.—Podres (7-3) vs Wooldridge (0-0)

FRIDAY'S RESULTS

Pittsburgh 3, Cincinnati 1
Milwaukee 5, New York 4
Brooklyn 12, St Louis 1
Philadelphia 3, Chicago 2

SUNDAY'S SCHEDULE

Pittsburgh at Cincinnati (2), 1:30 p.m.
New York at Milwaukee, 2:30 p.m.
Philadelphia at Chicago (2), 1:30 p.m.
Brooklyn at St. Louis, 2 p.m.

MONDAY'S SCHEDULE

New York at Cincinnati, 8 p.m.
Pittsburgh at Milwaukee, 9 p.m.
Philadelphia at St Louis, 8 p.m.
Only games scheduled.

Patty Retains Triangle Lead

But Miss Berg Expects Trouble From Jameson, Bauer in Finals

GROSSINGER, N. Y. (UP)—Defending champion Patty Berg carried a five-stroke lead into the 5th and final round of the Triangle Round Robin golf tournament today, but anticipated trouble from longshot hopefuls Marlene Bauer and Betty Jameson.

Miss Bauer of Sarasota, Fla., pulled into 2nd place in the unique tournament yesterday when she fired a two-under-par 70 for a new women's record over the Grossinger Country club course. Miss Berg had 77.

Miss Bauer's record-breaking round enabled her to pick up 15 points and brought her total point scoring to plus 35, while Miss Berg stood at plus 40.

They were followed by Jackie Pung of Honolulu (plus 29), Louise Suggs of Savvanah, Ga., (plus 28), Pat O'Sullivan of Orange, Conn. (plus 22) and Miss Jameson of San Antonio, Tex. (plus 20).

Miss Berg teed off against Mrs. Pung, Miss Suggs and Carol Bowman of Oakland, Calif., today. All have played well in this tournament.

Franklin Edges Cleaners' Team

Win in Overtime, 4-3; Bicmar Trims Kaycee in Softball Tilts

Franklin Products scored a run in the bottom of the 9th to defeat Drive-In Cleaners, 4-3, in men's city league softball Friday night at Northside Park.

A single by Burt with two aboard broke up the overtime session. Bill Abbott walked to lead off, then held as the next two hitters were easy outs. But Dick Ramsey singled to set the stage for Burt's game-ending hit.

Cal Bidwell hurled for Franklin, giving up six hits, as did Ryan, the opposing moundsman. Bidwell walked two and fanned three.

Bicmar Inn soundly trounced the Knights of Columbus, 10-3, in last night's nightcap. The KC squad outhit Bicmar, 11-6, but stranded base-runners most of the contest. Bicmar sewed up the game with a 7-run outburst in the 5th inning. Hank Dudzinski pitched for the winners.

Drive-Iin	200 010 000—3	6	0
Franklin	300 000 001—4	6	1

Ryan and Koop; Bidwell and Ramsey.

Bicmar	001 070 2—10	6	3
KC	010 011 0—3	11	3

Dudzinski and Bud Reed; Fairbrother, Wright and Pritchard.

Tigers Bow in 11th, 3-2

BALTIMORE (AP) — The Detroit Tigers changed the script but couldn't avoid the same sad ending, so they lost another ball game in the last half of the last inning last night.

The lowly Baltimore Orioles beat them, 3-2, although veteran Steve Gromek rationed a mere six hits over the 11 innings, struck out 10 and walked just one man.

In only one inning did the Orioles get to Gromek for more than one hit—but, as has been the pattern on this road trip for the Tigers, the big inning for the home club was the last one, the 11th.

With one out, little Art Schallock, the second Baltimore pitcher, drilled a sharp single past Gromek. Then Chuck Diering, who had come in to play left field in the 8th inning, hit deep into the left field corner.

Jim Delsing couldn't find the handle as the ball bounced off the wall and Schallock raced all the way around to score.

This was the 4th straight game in which the Tigers have been ahead most of the way, and the third time out of four they've been beaten by do-or-die rallies.

Last night's battle was a pitching duel between Gromek and Don Johnson. Detroit edged ahead with a run in the 5th. With one out Harvey Kuenn, who had three hits for the night, doubled off the left field wall.

Earl Torgeson popped out but Al Kaline beat out an infield single and Delsing followed with a single to center.

Baltimore tied it in the 7th on a lead-off home run by Wayne Causey, an 18-year-old bonus third baseman. It was his first major league homer.

The Tigers jumped in front again in the 8th on a squeeze play single by Fred Hatfield with Bill Tuttle on 3rd base. Detroit loaded the bases again in that inning but Schallock fanned Gromek to escape further trouble.

A pinch hit home run by Gil Coan in the 8th knotted the score again. It, too, was the first of the season for Coan.

Torgeson drew a walk in the 9th but didn't get past first and the Tigers, who left a total of 11 stranded on the bases, didn't have a base runner in the 10th or 11th innings.

The series with the Orioles continues with a single game today and a doubleheader tomorrow.

DETROIT	AB	R	H	BALTIMORE	AB	R	H
Kuenn, ss	6	1	3	Abrams, lf	3	0	0
Torgesn, 1b	4	0	1	Dring, lf, ss	2	0	1
Kaline, rf	5	0	1	Causey, 3b	4	1	2
Delsing, lf	5	0	1	Evers, rf	3	0	0
Tuttle, cf	4	1	1	Pope, cf	4	0	0
House, c	5	0	3	Triandos, 1b	4	0	1
Hatfield, 3b	4	0	1	Smith, c	4	0	0
Malmbrg, 2b	4	0	0	Young, 2b	4	0	0
Gromek, p	5	0	0	Miranda, ss	2	0	0
				a-Coan, lf	2	1	1
				Johnson, p	2	0	0
				Schallock, p	2	1	1
Totals	42	2	11	Totals	36	3	6

a-Homered for Miranda in 8th.

Detroit	000 010 010 00—2
Baltimore	000 000 110 01—3

E—Kuenn. RBI—Delsing, Causey, Malmberg, Coan, Diering. 2B—Kuenn. HR—Causey, Coan. DP—Young and Torgeson; Johnson, Miranda and Triandos. Left—Detroit 11, Baltimore 3. BB—Gromek 1, Johnson 2, Schallock 2. SO—Gromek 10, Johnson 4, Schallock 2. HO—Johnson 10 in 7⅔, Schallock 1 in 3⅓. R-ER—Gromek (3-3), Johnson (2-2). PB—Smith. W—Schallock (2-2). L—Gromek (6-4). U—Paparella, Honachick, Umont, Rommel. T—2:31. A—11,430.

City Junior Leagues Begin Action Monday

Pontiac's Junior Baseball Leagues will unofficially get under way Monday. A series of practice games is scheduled through next week and new teams may still enter the league during that time.

Competition will be in four divisions—Class D, E, and F, and Knothole. The latter group lists 14 teams, Class F has 6, and D and E have 5 each.

Monday's games:

Class D—Mets vs. Clarkston Merchants, Columbia-Joslyn, South 5:30 p.m.

Class E—Boys Club vs. St. George, C-J North, 5:30 p.m.; Keego Harbor vs. Lunsford Market, Washington, 5:30 p.m.

Class F—Don Nicholie vs. Dick & Wes, 9 a.m.; Boys Club vs. City Janitor Service, 11 a.m.; both games at Washington.

Knotholers—White Sox vs. Athletics, 9 a.m.; Red Sox vs. GMC, 11 a.m.; both at C-J South; Northside Aces vs. Tigers, 9 a.m.; Boys Club vs. Whitfield Cubs, 11 a.m.; both at C-J North.

Union Rally Is Late, Elks Win

Elks No. 723 scored in each of the 1st four innings, then staved off a 7th-inning rally to defeat the CIO, 6-4, in a Class A city league baseball game Friday night at Wisner Field.

Elks made proper use of four hits and three bases on balls to establish a 5-1 lead after four frames. Two singles and a hit batsman produced another tally in the 6th, fattening the margin to 6-1.

The CIO nine battled back in the 7th. Aided by the wildness of pitcher Bill Hurd, who walked the bases full, the Unionmen pushed across three runs. Tom Studt got the only hit in the stanza, a double off relief hurler John Jackson to clear the sacks. Jackson then retired the side to preserve the victory for Hurd. Steve Kebler went the distance for the CIO.

CIO	000 100 3—4	5	1
Elks	121 101 x—6	6	2

Kebler and Lesar, Osika; Hurd, Jackson and Nelson.

GM-Kazoo in Twin Bill

General Motors will attempt to snap a 7-game losing streak when it meets Sutherland Paper of Kalamazoo in a Michigan State Baseball League twin bill Sunday afternoon at Wisner Field. Starting time is 1:30 p.m. The Kazoo club, defending Class A state champion, has won the crown 4 times in the past 5 years.

Elks, GMC Play Today

GMC will face Elks No. 723 today at Wisner Field in a rescheduled Class A city league baseball tilt. Game time is 5:30 p.m.

NCAA Athletes Break Records in Javelin, 220

Golliday Hits 20.9 Mark on Turn; Sowell Fails to Qualify in 880

LOS ANGELES (AP) — With two marks smashed — one by three men—in the preliminaries, the nation's top collegiate track and field athletes assault the record book anew today in finals of the 34th NCAA championships.

Jerry Church of Oregon State and two other qualifiers bested the existing collegiate javelin record of 228-8⅝. Northwestern's Jim Golliday sprinted the 220 around one turn in 20.9, a fifth of a second better than the existing NCAA mark.

These efforts and the lack of it by Arnie Sowell, Pittsburgh, favored to retain his 880 title, highlighted yesterday's card. Sowell "just went to sleep" and finished 4th in a heat in which only the first three qualified.

Church got off a javelin throw of 232-6, an inch better than Charley Higgins of Brigham Young, who placed second ahead of Phil Conley, Cal-Tech; Conley tossed one 231-7.

These three and four other qualifiers get three more chances to better their marks in today's finals.

* * *

Displaying consistent speed, Golliday won his semifinal 220 heat in 21.1 and tied the Coliseum record of 9.5 in a 100-yard dash preliminary. Today he runs a semifinal 100, and if he qualifies, a final plus the finals of the 220.

Minnesota's Harry Nash and Dean Smith of Texas are expected to push Golliday in the century. Art Pollard of Penn State won his semifinal 220 in 21.2 to serve notice that he will be hard to beat in the furlong.

Sowell's failure to qualify was a major upset. He has pending a collegiate record of 1:49.1, more than a second faster than the meet mark of 1:50.3.

Three teams, Kansas, UCLA and Penn State, qualified more than favored USC in the preliminaries, but the Trojans are counting heavily on points in the high jump and pole vault, in which there are no preliminaries.

Jones Whips Durando Easily

NEW YORK (AP)—If Bobo Olson is thinking of moving out of the middleweight division, Ralph (Tiger) Johes figures to be in the picture.

Although Jones has been an in-and-outer during his career, and often has followed brilliant fights with mediocre performances, he is a good solid workman.

The Tiger handled Ernie Durando with the greatest of ease last night at Madison Square Garden to score a technical knockout at the end of the sixth round of a scheduled 10-rounder. Under New York rules, it went as a sixth round TKO because the bell never rang for the 7th.

Kell Foils Ford, Singles in Run That Beat Yanks, Pulls Sox Within 2 Percentage Points of Top

By THE ASSOCIATED PRESS

Those Chicago White Sox leave a pretty strong impression for a club that's supposed to be a weak sister expected to drop out of the American League race any minute now.

* * *

Manager Marty Marion's athletes, virtually the same bunch who failed before under Paul Richards, have generally been disregarded as a threat by first pace New York, but after spilling the Yanks 2-1 last night, the Pale Hose are just two percentage points shy of the lead.

* * *

Cleveland, the team the Yanks figured they have to beat, is 2½ back, beating Boston 3-2 after losing 6-5 in the afternoon portion of the day-night twinbill.

Fourth place Detroit was beaten 3-2 in 11 innings by Baltimore and Kansas City defeated Washington 4-2.

* * *

Brooklyn extended its National League lead to 11½ games again, breaking a two-game losing streak by walloping St. Louis 12-1 as Don Newcombe won his 11th. The runner-up Chicago Cubs were spilled by Philadelphia 3-2 while Milwaukee moved to within a game of third place New York by defeating the Giants 5-4 in 10 innings.

And Cincinnati, after beating Brooklyn two straight, lost to tailend Pittsburgh 3-1.

* * *

Righthander Dick Donovan, who was sent packing by the old Boston Braves and Detroit Tigers in previous attempts at the big time, won his eighth against two defeats for the White Sox and drove the Yanks crazy with slow, breaking stuff. He had a two-hitter and a 1-0 lead until Mickey Mantle belted his 15th homer to tie it in the eighth.

Then George Kell, the third baseman with the back miseries, fouled off Whitey Ford's attempt to give him an intentional pass on a 3-1 count and followed with a single that scored Nellie Fox with the winning run in the ninth.

Some 33,744 fans sat in on the Yankee Stadium thriller—just a few more than the 33,014 who watched Cleveland's Ray Narleski one-hit the Bostons after Norb Zauchin's two-run double in the first. Narleski, a last-minute change for Art Houtteman, who showed up with a blister on his hand, pitched a four-hitter while breaking the Red Sox' four-game string.

Newcombe, beaten once this season, added his fifth homer to the 16-hit Brook attack that gave the Dodgers their first success of the season at St. Louis. Duke Snider belted his 21st and 22nd homers.

Curt Simmons went the distance for the first time this season for the Phils and won his fourth on Stan Lopata's two-out homer in the ninth.

Washington and Kansas City each got nine hits, but Arnie Portocarrero won his first of the year with Tom Gorman's help as the A's beat Bob Porterfield with two runs in the sixth. Washington has lost nine of 10.

Official Major League Averages

AMERICAN LEAGUE CLUB BATTING

Club	AB	R	H	HR	Rbi	Pct.
Detroit	1950	288	522	47	269	.268
Chicago	1861	273	493	53	257	.265
Kansas City	2059	233	541	49	215	.264
New York	2077	326	530	80	309	.255
Cleveland	2036	293	513	62	277	.252
Boston	2051	271	501	55	254	.244
Washington	1956	221	465	33	204	.238
Baltimore	2021	194	458	29	181	.227

CLUB FIELDING

Club	G	PO	A	E	DP	Pct.
Chicago	56	1503	640	36	56	.983
New York	62	1644	690	47	66	.980
Cleveland	61	1673	628	46	59	.980
Baltimore	61	1601	631	46	57	.980
Kansas City	60	1600	660	52	68	.978
Washington	59	1581	626	56	61	.975
Boston	61	1632	682	64	56	.973
Detroit	58	1570	633	70	65	.969

AMERICAN LEAGUE INDIVIDUAL BATTING (50 at bats or more)

Player, Club	AB	R	H	HR	Rbi	Pct.
Skowron, N.Y.	83	19	33	6	25	.398
Valo, K.C.	106	18	42	1	16	.389
Williams, Bos	58	13	22	6	16	.379
Kaline, Det	227	46	84	11	44	.370
Courtney, Wash	69	17	25	2	15	.362
Howard, N.Y.	85	11	30	3	13	.353
Kuenn, Det	204	31	70	3	26	.343
Sl'ghter, K.C	67	7	23	1	5	.343
Moss, Chi	56	5	19	2	6	.339
Stephens, Bos	83	16	28	2	13	.337
Fox, Chi	229	35	75	5	25	.328
Power, K.C.	205	36	67	7	26	.327
W.Shantz, K.C.	123	13	40	1	3	.325
Groth, Wash	117	19	38	3	14	.325
Philley, Cle.	77	13	25	2	8	.325
Agganis, Bos.	83	11	26	0	10	.313
Lollar, Chi	139	20	43	9	26	.309
Mantle, N.Y.	219	37	67	15	45	.306
Klaus, Bos.	141	25	43	5	24	.305
Delsing, Det.	175	27	48	8	26	.274
Tuttle, Det.	216	41	58	4	22	.269
House, Det.	93	7	24	4	15	.258
Fain, Det.	132	22	33	2	20	.250
Boone, Det.	145	20	36	6	29	.248
Malmberg, Det.	119	14	29	0	15	.244
Wilson, Det.	120	17	29	2	10	.242
Hatfield, Det.	192	21	45	4	16	.234

AMERICAN LEAGUE PITCHING (35 innings or more)

Pitcher, Club	IP	H	BB	SO	W	L	ERA
Morgan, N.Y.	36	23	7	13	4	0	0.75
Konstanty, N.Y.	36	20	10	11	3	0	1.00
Schallock, Balt	36	30	12	13	2	2	1.25
Consuegra, Chi	64	37	9	19	4	2	1.41
Pierce, Chi	70	56	22	58	5	3	1.80
Donovan, Chi	86	74	23	44	8	2	1.99
Houtteman, Cle.	46	44	16	21	5	2	2.35
Harshman, Chi.	77	61	37	48	5	4	2.57
Ford, N.Y.	99	72	41	48	7	3	2.64
Wilson, Balt	85	61	39	31	5	6	2.75
Wynn, Cle	90	71	30	42	8	2	2.90
Gromek, Det.	80	70	47	39	6	4	2.93
Kiely, Bos	40	44	20	14	1	2	2.93
Score, Cle	95	63	73	107	7	4	2.94
Lary, Det	84	[illegible]	33	44	6	6	3.11
Garver, Det	107	97	32	38	5	7	3.53
Hoeft, Det	86	68	33	55	6	3	3.54
Maas, Det	53	53	31	28	4	3	3.91

NATIONAL LEAGUE CLUB BATTING

Club	AB	R	H	HR	Rbi	Pct.
Brooklyn	2045	367	570	94	348	.279
St. Louis	1970	247	515	54	224	.261
Milwaukee	2087	281	534	66	263	.256
Cincinnati	1876	244	477	70	232	.254
New York	2081	257	520	61	239	.252
Philadelphia	1964	254	492	49	236	.251
Pittsburgh	2018	220	498	32	207	.247
Chicago	2047	254	492	69	241	.240

NATIONAL LEAGUE CLUB FIELDING

Club	G	PO	A	E	DP	Pct.
St. Louis	56	1516	623	42	53	.981
Philadelphia	59	1577	536	41	38	.981
Chicago	61	1634	681	48	61	.980
Brooklyn	60	1631	682	54	66	.977
Cincinnati	55	1472	611	48	59	.977
New York	60	1659	649	62	49	.974
Milwaukee	60	1612	659	61	54	.974
Pittsburgh	61	1590	730	70	73	.971

Triple plays—Chicago, New York, Pittsburgh.

NATIONAL LEAGUE INDIVIDUAL BATTING (50 at bats or more)

Player, Club	AB	R	H	HR	Rbi	Pct.
Ashburn, Phil.	180	34	64	0	13	.356
Mueller, N.Y.	232	27	78	3	33	.336
Klusz'ski, Cin.	217	37	73	20	45	.336
Cam'nella, Bkn.	225	40	75	19	61	.333
Long, Pitt	150	23	50	5	33	.333
Baumh'ltz, Chi.	93	11	30	1	13	.323
Snider, Bkn.	222	57	71	22	66	.320
Cole, Pitt.	79	7	25	0	12	.316
Elliott, St.L.	64	7	20	0	5	.313
Aaron, Mil	250	42	78	11	36	.312
Lynch, Pitt.	[illegible]	13	23	2	10	.311
Musial, St.L.	221	37	68	10	38	.308
Sch'nd'nst, St L.	212	32	65	5	23	.307
Virdon, St.L.	184	27	56	6	18	.304

NATIONAL LEAGUE PITCHING (35 innings or more)

Pitcher, Club	IP	H	BB	SO	W	L	ERA
Jeffcoat, Chi.	42	38	18	13	6	0	1.93
Arroyo, St.L.	76	61	21	34	7	2	2.13
LaPalme, St.L.	44	33	18	17	2	0	2.25
Roberts, Phil	124	105	25	74	9	5	2.32
Collum, Cin.	[illegible]	33	[illegible]	13	4	2	2.40
Maglie, N.Y.	77	73	26	49	7	3	2.42
Erskine, Bkn	110	92	46	55	8	3	2.45
Roebuck, Bkn.	40	35	9	16	3	2	2.48
Newcombe, Bkn	95	88	17	62	11	1	2.56
Rush, Chi	105	83	33	62	4	4	2.57
Hacker, Chi.	83	63	20	29	7	4	2.71
Grissom, N.Y.	46	45	18	24	2	2	2.74
Johnson, Mil.	46	39	27	19	2	2	2.74
King, Pitt.	52	59	12	17	1	2	2.77
Hearn, N.Y.	108	106	26	50	7	6	2.92
Friend, Pitt.	66	61	15	31	3	3	3.00
Labine, Bkn.	48	41	17	16	5	0	3.00

Solunar Tables

By JOHN ALDEN KNIGHT

According to the solunar tables calculated for this area, the best times for fishing today, Sunday and Monday are as follows:

	A.M. Minor	A.M. Major	P.M. Minor	P.M. Major
Today	3:40	10:00	4:15	10:35
Sunday	4:45	11:00	5:15	11:35
Monday	5:45	11:55	6:15	

Exhibition Scheduled

The Auburn Merchants will play Las Mayas of Pontiac Sunday at 2 p. m. in an exhibition baseball game at Columbia-Joslyn's south diamond.

Jets Meet Milford

The Anderson Jets will play the Milford Merchants in baseball Sunday at 3 p.m. at the Bagley-Brush diamond. All Jet players are asked to report at the field at 2 p.m.

Gunman Jailed in Murder Try

Florida Man Draws 7 to 20 Years in Attempt to Kill Union Official

HACKENSACK, N.J. (AP)—James E. Cobb of Tampa, Fla., confessed triggerman in an abortive plot to assassinate a top union official, has drawn a 5 to 7 year prison term.

In sentencing the slender 33-year-old gunman yesterday, Bergen County Judge Arthur J. Odea said:

"There's probably a price on your life now.

"Your life isn't worth much. That is part of the penalty for what you did."

* * *

The defense asked for leniency because Cobb had cooperated with the state.

Cobb had admitted he was to receive $15,000 to murder Paul Hall, secretary-treasurer of the AFL Seafarers' International Union of North America. Hall was running for re-election to the $28,000 post at the time against Ray White of Tampa, Fla. Hall won.

Following receipt of a tip, police picked up Cobb Dec. 23 near Hall's Montvale home. A new, loaded .12 gauge shotgun was found in Cobb's car.

In addition to Cobb, three others have been arrested. A total of 10 indictments have been returned, including five against John Does. One man is still being sought.

White, president of the AFL Central Trades and Labor Assembly of Tampa, is one of the men indicted in the plot. He is charged with conspiracy to murder Hall. He has denied the charge and is free in $3,000 bail.



"Gosh, I'm hungry! What are we having for dessert?"

Ex-Mrs. Bleyer Sues Bandleader for $214,000

NEW YORK (AP)—The ex-wife of bandleader Archie Bleyer says he has failed to live up to their financial settlement and is suing him for $214,000.

In 1952 Bleyer agreed to give her $925 a week plus a 15 per cent cut of any earnings over $120,000, said Kitty Bleyer in papers on file in State Supreme Court yesterday.

* * *

Not only is he behind in his payments on a gross income of $900,614 from 1952 through 1954, she said, but he has taken steps to hide his true income from her.

Bleyer married Kitty in 1939. After their divorce he married Janet Ertel, a former singing chordette on the Arthur Godfrey show.

Once musical director of Godfrey's television shows, Bleyer was fired in 1953 at about the time of Julius La Rosa's highly publicized on-the-air dismissal.

In anaverage year in the United States, approximately 800 hunters are killed and 3,000 injured.

Bank Deposits Change Bill Vetoed by Williams

LANSING (AP) — Gov. Williams today vetoed a legislative bill removing the ban on villages depositing more than $200,000 in any one bank.

Williams said he had no objection to this, but that the bill also reinstated a previously repealed provision which would require banks to post depository bonds for village deposits.

The Governor said he believed the second provision was included in advertently, but that the Michigan's Bankers' Association agreed the measure should be vetoed.

Decide to Recommend More Juvenile Workers

The Ways and Means Committee of the Oakland County Board of Supervisors yesterday decided to recommend at the Supervisors June 27 meeting that four additional employes be granted the Juvenile Department.

The added help was requested by Probate Judge Arthur E. Moore to handle the increasing number of cases.

More than 15 million persons in the U.S. suffer some degree of impairment in their hearing.

Teenager Dead in Plunge After Late Hour Dispute

NEW YORK (AP)—After quarreling noisily with her father about the hours she had been keeping, a 15-year-old girl plunged to her death from her apartment window, police reported.

Daisy Homs and her father had argued so loudly last night that police were summoned. They left when the dispute appeared to have quited.

Called back two hours later, they found the girl had jumped or fallen from the fourth-floor East Harlem apartment.

Margarine output in the U. S. was 1,364 million pounds in 1954 and only 426 million pounds in 1942.

Tax Collector in $4 1-2 Billion Damage Action

ARTESIA, N.M. (AP)—An agent of the Internal Revenue Bureau says it will be up to his superiors to decide what to do about a 4½ billion dollar damage suit filed against him.

C. Buck Caviness, revenue agent at Carlsbad, who was sued for the atronomical figure yesterday by Lester C. Plummer, 47, of Artesia, said:

"The Plummer matter was handled in a routine manner just like all others. We went through regular procedure under federal revenue laws."

Plummer filed his suit declaring Caviness filed a levy on Plummer's bank account May 3, taking $83.70. The insurance adjustor said he presumed the levy was for failing to pay social security taxes for self-employment in 1953. But he objected, saying the levy also charged that he had not paid his income tax. He called the action "illegal and unconstitutional confiscation of private property and money."

"I figured I might as well get up into figures the government can understand," Plummer said of his suit.

He said he would ask 1½ billion in actual damages and three billion in exemplary and punitive damages.

Name Francisco Delgado Guadalupe Knights' Head

Francisco Delgado was elected new president of the Knights of Guadalupe when members of the group met recently at his home on Rapid street.

As president, Delgado succeeds Antonio Arredondo. Other officers elected were: Jose A. Moran, vice president, and Trinidad Sanchez, secretary-treasurer.

NICK HALIDAY — By Keats Petree



NANCY — By Ernie Bushmiller



HALF ACRE CASTLE — By John Morris



CAPTAIN EASY — By Leslie Turner



ALLEY OOP — By T. V. Hamlin



DONALD DUCK — By Walt Disney



BOOTS AND HER BUDDIES — By Edgar Martin



THE BERRYS — By Carl Grubert



OUT OUR WAY — By J. R. Williams



GRANDMA — By Charles Kuhn



BOARDING HOUSE



DO IT YOURSELF



What's the matter, honey? Don't you like the pattern?

Dealers Arguing New Auto Costs

Wage Increases in Steel Indicate Higher Prices for Needed Materials

By DAVID J. WILKIE
Associated Press Automotive Editor

DETROIT (AP)—New automobiles undoubtedly are going to cost more. How much more still is a widely discussed question in automotive trade quarters.

The increase, say veteran industry authorities will result only partly from the new wage settlements made by the major car makers with the CIO United Auto Workers. These authorities say a rise in steel industry wages is likely to be followed by an increase in steel prices.

Something more than a ton of steel goes into the average automobile.

In somewhat smaller volume consumption by the car makers are such materials as aluminum, copper, rubber, electrical equipment and a long list of other items. All probably will go up in price.

Industry experts say production costs have been spiraling for many months. At the same time, they say a price hike in new car prices probably will not come until 1956 models are brought out.

Wildcat strikes pared factory shipments of new cars this week, but dealer inventories still are higher than they have been at any comparable period in automotive history.

Dealers are counting upon present price inducements to assure a quick leveling off of the record-breaking inventories. Many new car buyers do not know whether higher tags will go on the 1955 model cars currently in stock. But they are being urged to buy now before prices go up.

Price tags have been important factors in the heaviest volume of sales the industry has experienced in years. The tags have been slashed by the dealers in varying amounts from the so-called "list" price. This is the price suggested by the manufacturer.

DEALERS WORRIED

The retailers already have cut prices about as much as they can and still remain in business. Therefore any increase in the wholesale price the manufacturers may decide to make on future deliveries will be passed on, in part at least, to the buyer.

One of the surest things at this point in the development of the new era in management-labor relations in the auto industry is that the job ahead of the retailers will not be any easier. Certainly the retailers' profit margin is not going to go up suddenly.

REQUEST FOR BIDS

The Board of Education of the Walled Lake Consolidated School System will accept bids for public liability and property damage and fire and theft on the school fleet up to 5:00 p.m. on June 27, 1955.

The policy term is from July 1st, 1955 to June 30th, 1956.

Public liability should have $10,000 limit on one (1) person up to $100,000 on any accident. Property damage coverage is to be in the amount of $5,000.

Liability policy is to be drawn so that any two (2) buses, the 1949 Ford pick-up, the 1953 Chevrolet passenger car, and the 1950 Ford passenger car, are covered from July 1, 1955 to June 30, 1956. Coverage on balance of the fleet is from September 1, 1955 to June 30, 1956.

The fire and theft policy is to be quoted separate from public liability and property damage. This coverage is to be on all vehicles on a year-around basis.

Bids should be net bids, without reduction from any dividends which may be due the Board of Education from policies previously carried.

The Board reserves the right to reject any and all bids.

List of vehicles owned by the Walled Lake Consolidated School System may be secured at the Superintendent's office, 615 Pontiac Trail, Walled Lake.

JOSEPH LONG,
Secretary
June 18, 1955

Meet Your Friendly Life of Virginia Representative



JOE CORNIUK

The Life Insurance Company of Virginia is proud to have Mr. Joe Corniuk as one of its Pontiac representatives.

Mr. Corniuk has recently completed a course in the Social Security Laws and is continuing his study in this field. Joe is an active member of the local, state and National Associations of the Life Underwriters. Just recently Mr. Corniuk completed a course in life insurance at Michigan State College.

Through one of the nation's oldest and largest life insurance companies he advises and assists individuals, families and groups in their plans for financial security.

THE LIFE Insurance Company OF VIRGINIA
RICHMOND - ESTABLISHED 1871
1600 West Huron. FE 2-0210



TRIO LEAVES FOR EUROPE — Three Milford High School students, Marilyn Busch, Tom Meagher (center) and Allan McFarlane, check their luggage as they prepare to take off for Willow Run Airport this morning. The trio will spend the summer in Europe.

3 Milford Students Start Summer Trips to Europe

MILFORD — Three high school students are leaving Milford today on the first lap of their summer journey to Europe.

Marilyn Busch, Tom Meagher and Allan McFarlane all will have different tours, sponsored by the American Field Service summer program.

At Singen, in the southern part of Germany, Marilyn Busch will live with the Bernhard Bonk family.

Tom Meagher, a 4-H member, is interested in European farming. He will be staying with the Adalbert Nossek family at Monchen Gladback, near Dusseldorf, Germany.

Allan McFarlane is interested in religion and history. He will spend July with the Van Dijk family in Dehnaag, and August with Mr. and Mrs. H. J. Doorn in Putten, Netherlands.

Part of the fund for sending the three young ambassadors abroad was raised through organized projects in the community and by individual cash donations, according to Carl Hanna, Michigan representative for the American Field Service.

Dryden Couple Plan Open House for Anniversary

DRYDEN—Mr. and Mrs. Charles Smith will celebrate their 50th wedding anniversary Sunday, with an open house from 2-5 p.m. at their home on Liberty Street.

Dess Burgess and Charles Smith were married in Detroit June 21, 1905. Their entire married life has been spent in the present home.

The Smiths have two children, Basil of Kalkaska, and Mrs. Steve Clement of Dryden, three grandchildren, and two great-grandchildren.

Unique Truck Design Increases Payloads

CLEVELAND (AP)—White Motors announced today it has developed a new diesel tractor incorporating unique design and construction features, aimed at hauling greater payloads at lower cost.

The tractor is 90 inches from bumper to back of cab, permitting use of a 35-foot trailer and still keeping within the 45-foot length limitations of many eastern states.

To reduce chassis weight expanded use is made of aluminum and lightweight steel. A new fuel injection system is used which is said to deliver unusually high mileage.

Heavy insulation and extra sized mufflers are used to diminish engine sounds and exhaust fumes. Over-sized vertical stacks carry the fumes high into the air.

White said it has made delivery of 140 of the new vehicles to Roadway Express, Inc., which cooperated in designing the new unit.

Dryden Church Starts Vacation Bible School

DRYDEN—Daily vacation Bible School has begun at the Pilgrim Holiness Church, and will continue through June 24.

The Bible School will open at the Methodist Church June 27.

Business Notes

H. G. Little, president of Campbell-Ewald Company, today announced the appointment of Thomas P. Rhoades as director of public relations.

Rhoades has been associated in public relations for the last 12 years and prior to that was in the editorial and advertising departments of the Indianapolis News. Until recently he was director of public relations for the Hudson Motor Car Company.

White Named Trustee of Fisher Local 596

In a run-off election, Thomas White was named three-year trustee of Fisher Body Division Local 596 (UAW-CIO), Harold A. Grant, president, said yesterday.

The rest of the new slate of officers were elected several weeks run-off. Included in the new slate from the original report.

Summer Bible Schools Monday

Lakeland Presbyterian, Ortonville Methodist Announce Schedules

Monday will be the starting day for summer vacation Bible schools of three area churches.

The school of the Lakeland United Presbyterian Church will be held in the Pontiac Lake school, until July 1.

All sessions begin at 9 a.m. and end at 11:45 a.m. Studies for children from kindergarten through eigth grade, include worship, Bible, singing and handwork.

ORTONVILLE METHODIST

The Ortonville Methodist Church will be held daily from 9-11:30 a.m., with July 1 set as the final day.

The group will be under the direction of Mrs. Clare Wolfe, assisted by Mrs. Paul Bindig, Mrs. Joseph Roman, Mrs. Sam Bilger and Mrs. Clare Boutell.

Children in ages 3-15 are expected for the vacation Bible school at the St. Mark Evangelical United Brethren Church in Southfield Township.

Classes will be held from 9-11:45 a.m. at the church, with the theme of the session "Sailing with Christ."

Lodge Calendar

Areme Chapter No. 503 Monday 8 p. m. Obligation night. Officers please be present at 7 p. m. for pictures. Gerne Brawley, Sec. —Adv.

News in Brief

Theft of a boy's bicycle was reported to Pontiac Police by Robert Beauchamp, 175 Chippewa Rd. He said the bicycle was taken from his garage sometime between June 4 and yesterday, when he discovered it missing.

June J. LeBel, of 1001 Hickory Rd., Milford, told Pontiac Police two sideview mirrors were removed from her auto while it was aprked in the city parking lot at E. Pike and Parke Sts. yesterday afternoon.

If your friend's in jail and needs bail, Ph. FE 5-9424 or MA 5-4031. —Adv.

Driving lessons: Days, evenings and Sundays. Pontiac Drivers Training. FE 2-4887. —Adv.

Attend 3rd Day of Centennial

North Branch Visitors Join in Festivities, See King, Queen Crowned

NORTH BRANCH — An air of light-hearted festivity marked the third day of this village's centennial celebration, as visitors continued to flock here to join the varied activities.

Bearded men and women in costumes of the "Gay Nineties" turned out for the grand ball Thursday to see Mr. and Mrs. W. W. Wilson crowned Centennial king and queen.

Attorney General Thomas Cavanaugh served as guest speaker at the banquet, in the absence of Gov. G. Mennen Williams. The governor was unable to appear, due to a conflict of dates.

A pet parade, contests and races for the children, the baloon ascent of Professor C. Schaefer, and fireworks display were other features of this 100th Anniversity celebration.

Sunday's program will include a general reunion of former students and faculty of the North Branch school.

Registration Deadline

TROY TOWNSHIP — Residents who are not already registered must register if they wish to vote in the July 18 special millage election.

County Deaths

Aloysius V. Hennig

ROMEO—Rosary will be said for Aloysius V. Hennig, 43, of 380 Chandler St., at 8 p.m. Sunday at Roth's Home for Funerals, with additional services at 10 a.m. Monday in St. Plymouth Church and burial in St. Michael's Cemetery, Richmond. He died yesterday.

Surviving are his widow, Margaret; four children, Eugene, Nanette, Carol and Earl, all at home; his parents, Mr. and Mrs. Albert Hennig of Armada; two brothers, Anthony and Albert Jr. of Armada, and five sisters, Mrs. Eleanor Beasinger of Armada, Mrs. Helen Moore, New Baltimore, Mrs. Mary Buck of St. Clair Shores, Sister Maurice SSJ Mercy Hospital, Monroe, and Sister Marciana SSJ Kalamazoo.

Clifton (Gail) Blackledge

AUBURN HEIGHTS — Clifton (Gail) Blackledge, 42, of Auburn Heights died this morning. Funeral arrangements are pending at the Dudley H. Moore Funeral Home in Auburn Heights. The remains will be taken to Marion, Mich., for burial.

Mr. Blackledge is survived by two sons, Eugene and Donald; of Clair.

Albert A. Noffke

bert A. Noffke, 64, of 33309 Oakland, Farmington, will be at 2 p.m. Tuesday rom the Thayer Funeral Home, with burial in Oakwood Cemetery. Mr. Noffke died Friday night at home.

Surviving is a stepson, Larry Hull of Farmington; one grandchild and one great grandchild.

Milton Robert Miller

BROOKLANDS—Service for Milton Robert Miller, 51, of 2530 Weaverton, will be held at 2 p.m. Monday from the John R Evangelists Center, with burial in White Chapel Cemetery. He died Friday.

Surviving are his widow, Lillian; his mother, Mrs. James Bairen of Detroit; three daughters, Shirley, Joyce and Judy, at home; two sons, Melvin of Pontiac, William of Avon Township; two brothers, Joseph of Detroit, Jack of Pontiac; two sisters, Mrs. Helen Farr and Mrs. Dorothy Kimball, of Detroit; and one grandchild.

Timofie Seling

WATERFORD TOWNSHIP — Service for Timofie Seling, 64, of 9110 Pontiac Lake Rd., will be held at 2 p.m. Monday at St. George Romanian Church. Burial will be in Oak Hill Cemetery, under the direction of Pursley Funeral Home. He died Friday.

Surviving are his widow, Mary; three sons, Louis and George at home, John of Pontiac; and one brother, Louis of Rumania.

Death Notices

BEEDLE, JUNE 17, 1955, FRED A., 1478 Rosedale, age 65; beloved husband of Mrs. Elsie Beedle; dear father of Mrs. Leon Messler, Jack Beedle, Mrs. Robert Woodward, Frederick Beedle, Mrs. Kenneth Black and Richard Beedle; dear brother of Emery Beedle. Funeral service will be held Monday, June 20th, at 1:30 p. m. from the First Methodist Church with Rev. Paul Havens officiating. Interment at Otisville, Michigan. Arrangements by the Sparks-Griffin Funeral Home.

BLACKLEDGE, JUNE 18, 1955, Clifton (Gail), age 42; beloved father of Eugene Blackledge and Donald Blackledge; dear brother of Martin Blackledge. Mr. Blackledge was taken to the Posnaught Funeral Home, Marion, Michigan. Arrangements by the Dudley H. Moore Funeral Home, Auburn Heights, Michigan.

CAMPBELL, JUNE 17, 1955, MARGARY, 89, Chamberlain St., Pontiac, age 62; beloved wife of James Campbell; dear mother of Mrs. Ellen Clark, Mrs. Jennie Johnson, Earl Campbell, John Campbell, Mrs. Jean Johnson and Mrs. Edna Parker; dear sister of Mrs. Ann Patton and Mrs. Anges Grunwald Linden. Funeral service will be held Monday, June 20th, at 10 a.m. from St. Michaels Church. Interment at Mt. Hope Cemetery. Recitation of the Rosary will be held Sunday evening at 8 from the Melvin A. Schutt Funeral Home, where Mrs. Campbell may be seen, also, Daughters of Isabella Rosary at 8:30 p. m. Sunday.

CLARK, JUNE 16, 1955, ROBERT Campbell, 150 Erie Road, age 82; beloved father of James Clark; dear brother of James Clark. Funeral service will be held Monday, June 20th, at 2 p. m. from the Brace-Smith Funeral Home. Interment at Mt. Hope Cemetery. Arrangements by the Brace-Smith Funeral Home.

HALFPENNY, JUNE 17, 1955, Julia A., 3571 Watkins Lake Rd., age 78; beloved wife of Mr. John Halfpenny; dear mother of Mrs. Hazel Edgar, Edward Fuller, Mrs. Irene Snyder, Harry Fuller, Mrs. Mary Ellis, Leo Halfpenny and Mrs. Dorothy Lykins; dear sister of Mrs. Stephen J. Cloonan Sr. and Ernest Omans. Funeral service will be held Monday, June 20th, at 9 a.m. from St. Michael's Church. Interment at Mt. Hope Cemetery. Recitation of the Rosary will be at 4 p.m. Sunday from the Brace-Smith Funeral Home.

Death Notices

HERMANSON, JUNE 16, 1955, Mrs. Edna L., 3013 Edgewater Drive, Waterford Twp., age 51; beloved wife of John A. Hermanson; dear daughter of Mrs. Peter Proulx; dear mother of Mrs. S. J. (Muriel) Salvador; dear sister of Mrs. Ann Crake, Mrs. Hannah Jordan, Mrs. Harriet Baba, Mrs. Catherine Rutkowski, Garry McLean and Joseph McLean. Funeral service will be held Monday, June 20th at 10 a.m. from St. Benedict Church. Interment at Mt. Hope Cemetery. Mrs. Hermanson is at the Donelson-Johns Funeral Home, where a recitation of the Rosary will be held Sunday, June 19th, at 8 p.m. Arrangements by the Donelson-Johns Funeral Home.

MILLER, JUNE 17, 1955, MILTON Robert, 2530 Weaverton, Avon Twp., Brooklands Sub-Division, age 51; beloved husband of Mrs. Lillian Miller; dear son of Mrs. James Bowen; dear father of Melvin Miller, William, Shirley Joyce and Judy Miller; dear brother of Joseph and Jack Miller, Mrs. Helen Farr and Mrs. Dorothy Kimball. Funeral service will be held Monday, June 20th, at 2 p. m. from the John R Evangelists Center, John R Road with Rev. Finley Davoe officiating. Interment at White Chapel Cemetery. Mr. Miller may be seen at the Dudley H. Moore Funeral Home, Auburn Heights, Michigan.

NOFFKE, JUNE 17, 1955, ALBERT A., 33309 Oakland, Farmington, age 64; beloved husband of Mrs. Mary Noffke; dear father of Larry Hull; dear brother of Herman Noffke, Henry and William Noffke, Mrs. Charles Willis, Mrs. William Prueter, and Mrs. Fred Drogmiller. Funeral service will be held Tuesday, June 21st, at 2 p. m. from the Thayer Funeral Home, Farmington, with Rev. Russell Sursaw officiating. Interment at Oakwood Cemetery, Farmington, Michigan. Arrangements by the Thayer Funeral Home, Farmington.

SELING, JUNE 17, 1955, TIMOFIE, 9110 Pontiac Lake Road, Waterford Twp., age 64; beloved husband of Mrs. Mary Ratz Seling; dear father of John and George Seling; dear brother of Louis Seling. Funeral service will be held Monday, June 20th, at 2 p. m. from St. George Roumanian Church with Rev. Skala officiating. Interment at Oak Hill Cemetery. Mr. Seling will be at the Pursley Funeral Home where prayers will be said at 8 p. m. this evening. He will be taken to the church Monday morning. Arrangements by the Pursley Funeral Home.

Card of Thanks 1

WE WISH TO THANK OUR MANY friends and relatives for their kindness and thoughtfulness during our recent bereavement in the loss of our son and brother, Jack Leroy Robinson. Special thanks to Rev. John W. Mulder and Rev. Alfred C. Pennel. Special thanks to nurses at City Hospital and Voorheis-Siple Funeral home for their help and cooperation. Ernest and Irene Robinson and family.

In Memoriam 2

IN LOVING MEMORY OF BENNETT Hall, who passed away 1 year ago today.
Sunshine passes, shadows fall
Love's remembrance outlasts all
And though the years may be many or few,
They are filled with remembrance dear, of you
Sadly missed by Mother, Father, Brother and Sister.

IN LOVING MEMORY OF LEROY E. Holly, who passed away 3 years ago June 18 1952
You're not forgotten father dear,
Nor ever shall you be
As long as life and memory last,
I shall remember thee.
Wife Gladys, Son Donald & Family.

IN LOVING MEMORY OF EDWARD J. Bragan, who passed away June 18, 1954.
You're not forgotten, father dear,
Nor ever shall you be
As long as life and memory last,
I shall remember thee.
Sadly missed by Wife, Son and Family.

IN LOVING MEMORY OF HARVey G. R. Lee, who passed away June 18, 1935
However long our lives may last,
Whatever land we view
Whatever joy or grief be ours,
We will always think of you.
Sadly missed by Wife and Son.

IN LOVING MEMORY OF OUR Mother and Grandmother, Mrs. Carrie Middleton, who passed away June 16, 1954.
God knows how much we miss her,
Never will her memory fade.
Loving thoughts shall ever wander
To the spot where she is laid.
Sadly missed by her daughter Mrs. Oscar F. Elsholz, Mrs. Frances Davis, and grandaughter, Mrs. Hardenburgh

Flowers 3

BUNSTAN'S FLOWERS
3484 W. Huron St. FE 3-8301

Funeral Directors 4

AIR AMBULANCE GROUND
Pursley Funeral Home, FE 4-1211

COATS FUNERAL HOME
Complete facilities, OR 3-7197
Drayton Plains—Waterford Twp.

DIGNIFIED SERVICES
Pursley Funeral Home FE 4-1882

SPARKS-GRIFFIN CHAPEL
Thoughtful Service FE 2-5841

Voorheis-Siple
FUNERAL HOME
Ambulance Service, Plane or Motor
FE 2-8378

Donelson-Iohns
FUNERAL HOME
"DESIGNED O FUNERALS"

Monuments 4A

BUY DIRECT AND SAVE
Pontiac Granite & Marble Company
Robert A. & George F. Slonsaker
269 Oakland Ave. FE 2-4800

Cemetery Lots 5

WHITE CHAPEL—THREE graves, choice location $165 total price. LI 2-2167.

BOX REPLIES
At 10 a.m. today there were replies at the Press office in the following boxes:
17, 25, 28, 32, 57, 60, 61, 65, 103, 108, 109, 115, 118.

Help Wanted Male 6

ACCOUNT ADJUSTER
Excellent opportunity for advancement with a national automobile finance company. Must be a high school graduate. Good starting salary with company car furnished. A liberal plan of company benefits. Apply Associates Loan Co. 128 N. Saginaw, Pontiac, Mich. and ask for Mr. Cook.

ASSISTANT MANAGER FOR parking lot and garages. Age 18 to 30. Starting salary $75. per week, with good opportunity for advancement, particularly for graduates. Excellent references required. Apply 30 Wayne St. between 3 and 4 only if you are seeking permanent employment.

AUTOMATIC MAN TO TAKE COMplete charge of 10 National Acme Automatics. Must be good on setups. Good proposition for right man. OR 3-7201.

Barber, most modernistic shop in Oakland County. Heads Barber Shop, OR 3-9041.

BOYS 16 TO 17 YEARS OF AGE for lawn work. 2183 Jones Rd. East of Pontiac Airport.

YOUR LIFE'S MADE EASIER through Classified Ads. To solve everyday problems quickly, dial FE 2-8181.

Help Wanted Male 6

BARBER WANTED. FE 2-4125 or OR 3-1741.

BRICK LAYER WANTED, GOOD mechanic, steady work, FE 4-5090.

BULLDOZER MAN.
2930 Chrysler

2 AMBITIOUS MEN WANTED AT once. Good future with excellent earnings. 18 N. Paddock St.

COUPON
Men wanted Kendale Studios, 14 S. Saginaw.

CARPENTERS
To do remodeling work. Call FE 4-2575 after 6 a.m.

Comb Bumper & Painter
Liberal non-financial benefits. Call Walter Smith, Service Mgr. FE 5-4161

CAB DRIVERS STEADY DAY and night. Company paid insurance. Also part time. Apply 438 Orchard Lake, 3 to 6 p.m.

CAB DRIVERS FULL TIME DAY or night. 101 W. Huron.

DRAFTSMAN FOR GENERAL drafting and press room equipment design. Minimum of 2 years experience desired. Good working conditions and location. Call MI 4-7373.

DESIGNERS, ENGINEERS $600
Machine operators $500
Tool makers $500
BOND EMPLOYMENT
B-1 RIKER BLDG.
FE 4-4469

EXPERIENCED COOK
FE 5-8111 Ext. 215

EXPERIENCED CHEVROLET parts man. Full time. Hospitalization benefits, paid vacations, excellent working conditions. Apply in person. Ask for parts manager. Matthews-Hargreaves Inc., 34 Mill St.

ENGINEERING STUDENT WITH ability to read and draw blueprints for summer work. FE 5-7866.

EXPERIENCED AUTO SALESman for used cars. Can make money if can stay sober and on the job. See Mr. Launs, Carkner Studebaker, 666 S. Woodward, Birmingham. MI 4-3410.

HOUSE OF GOOD
USED CARS
CARKNER
STUDEBAKER
MI 4-3410 Birmingham

EXPERIENCED AUTOMOBILE mechanic. Good set up for the right man. Easy working conditions. Carkner Studebaker, Birmingham. MI 4-3410.

EXPERIENCED DRIVER FOR Dry Cleaning route in Drayton Plains and Maceday Lake vicinity. Telephone and 2 way radio pick up system with 25 per cent commission. A Real opportunity. Apply in person Del-Ray Cleaners, 2564 Crooks Rd.

EXPERIENCED CONE AUTO. SETUP MAN

Thoroughly experienced. Prefer job shop background. Must qualify as to ability, character and habits. Good opportunity for the right person. Wages according to ability. Contact Mr. Brown, Nutt Manufacturing Co. Lake Orion. MY 3-2761.

EXPERIENCED PRESSER
On men's work. Good pay, steady job. Apply Fox Dry Cleaners, 719 W. Huron.

EXPERIENCED STOCK BOY SPAdafore Bros., 406 W. Huron.

EXPERIENCE WHITE GOODS salesman. Hampton Electric, 825 W. Huron. FE 4-2525.

Experienced Butcher
Part time. Apply in person. Huron Friendly Market, 884 W. Huron.

INSPECTOR
Fully experienced. Capable of handling final floor inspection of precision parts. Apply in person only. No phone calls. Must be US citizen and submit proof. Employment office closed Sat.
DANIELS MFG.
2677 Orchard Lake Rd.

MAN, 25 TO 35 FOR HARDWARE and lumber yard office. Only those with experience need apply. 8197 Cooley Lake Rd., Pontiac.

MAN TO WORK IN PLUMBING supply store. Must be experienced. Save Plumbing Supply Co., 100 S. Saginaw.

MAN WANTED
to operate power suction cleaner used by us in furnace cleaning. Full time employment. Interesting, good pay. Holland Furnace Co., 60 N. Paddock St.

MIDDLE AGED WITH CLERICAL background for sideswork. Experience in trailer or car sales and familiarity with contracts, titles and such helpful. Call FE 5-0582 between 9 a.m. and 5 p.m. for appointment.

MARRIED MAN ON FARM. 3320 N. Rochester.

METAL POLISHERS, JOB SHOP experience, piece work rates. Precision Products Inc., 2240 Greer St. Keego Harbor. FE 4-3536.

MAN TO WORK IN HARDWARE. Must have references. Age 45 to 50 preferred. OL 2-0521.

MIDWEST
JOBS FOR MEN

Engineers, all types	$15,000
Two years coll	$ 400
Jr. Office	$ 350
Managers, exp.	$10,000
Hardware sales exp.	$ 300
Exp. Ready to wear sales	$ 325

OPEN SATURDAY
TILL 2 P.M.
Midwest Employment
406 PONTIAC STATE BANK BLDG.
FE 5-9227

MECHANIC AND MECHANIC'S helper wanted. Experience necessary. Apply in person. Keego Sales and Service, Keego Harbor.

Night Porter
Apply in person
Waldron Hotel

NEW CAR SALESMEN
Do you have sales experience? How would you like to make an excellent living selling the all new '55 Dodge. America's hottest new car? We are expanding our new car sales force to keep up with the increasing high volume of new car sales. Reimenschneider Bros. FE 2-9131.

PERMANENT POSITION FOR man interested in saleswork. Experience not necessary, we train you. No cold canvassing. Salary & commission. Car furnished. Liberal employe benefits. Apply to Mr. Clemens, 177 West Maple, Birmingham.

Pharmacist
Professional experience desired. No Sunday or holiday work.
Fitzpatrick's Pharmacy
For appointment call FE 2-6383 days.

SALESMEN
REAL ESTATE
Have an opening for alert young men experienced in selling. Plenty of listings and contacts. Earnings unlimited.
To Buy, To Sell—To Trade
YOU BUY IT—WE'LL INSURE IT
MAHAN
REALTY CO., REALTORS
Co-operative Real Estate Exchange
FE 2-0263
Open Eves. 'til 8. Sun. 10-4
1075 W. Huron
NEXT DOOR TO BRANCH POST OFFICE

RELIABLE MAN, 35 TO 45, NON drinker for liquor bar. Nights. Apply Pontiac Press, Box 115.

Help Wanted Male 6

MAN FOR DELIVERY WORK ON established route. 33 Baldwin.

RESPONSIBLE YOUNG MAN FOR bookkeeping & general office work. Write PO Box 7, Bloomfiled Hills, Mich.

SALESMAN
An opportunity for a professional real estate man to share in the success of one of the state's outstanding brokerage organizations. Applicant selected will enjoy the benefits of top commissions, superior advertising, and a wide variety of properties including new and used houses, cottages, subdivisions, farms and acreages. For appointment call Mr. Moultrup at Union Lake office.
C. Schuett Realty Co.
8081 Commerce Rd. EM 3-4197

SINGLE MAN ON FARM. 1460 Townsend Rd. 1 mile east of Lakeville on Yule Rd.

SHEET METAL AND FURNACE installer. Experience necessary, must have own tools. Bryan P. French, 351 N. Paddock.

SIDING APPLICATOR MUST BE experienced, steady work. FE 4-3177.

SECOND ENGINEER OVER 45 with power plant and mechanical experience as assistant to engineer. See Mr. Hill, Pontiac Laundry, 540 South Telegraph Rd. near Orchard Lk. Ave.

WANTED
Electrical motor winder. Must be well experienced on 3-phase motors. Write Pontiac Press, Box No. 9.

WAREHOUSE HELPER. STEADY position. No phone calls please. Bring references. See Mr. Stan Tusan, Standard Electric Co., 175 S. Saginaw.

Help Wanted Female 7

ACCEPTING APPLICATIONS FOR teachers, must be single and over 21. No previous experience necessary. Apply in person, Arthur Murray Studios, 25 E. Lawrence.

AMBITIOUS WOMEN
Fashion wise housewives who have leadership ability put this unusual talent to work by associating yourself with Sarah Coventry Jeweler. Unit director position now available. Phone FE 4-6139 for interview appointment.

ATTENTION EXP. DEMONSTRATORS
Would you like to get with a company that was first to give a guaranteed annual wage, without any collecting or delivering problems, and a pay check each week? If you feel that you can qualify for this unusual opportunity write Pontiac Press, Box 61.

BOOKKEEPER	$350
Receptionist, no exp.	$300
Cashier	$225

BOND EMPLOYMENT
B-1 RIKER BLDG.
FE 4-4469

BEAUTY OPERATOR, GOOD earnings to experienced operator. Air conditioned salon. MI 4-2606.

BEAUTY OPERATOR, EXPERIenced. Full or part-time. Imperial Beauty Salon, 20 E. Pike.

BEAUTY OPERATOR 5 DAYS week. Salary and commission. Vogue Beauty Salon, 204 Wabeek Building. MI 4-9720.

CASHIER EXPERIENCED. APply in person 3 to 5 p.m. Kingsley Inn, Bloomfield Hills.

CAB DRIVERS STEADY DAY shift. Company paid insurance. Apply 438 Orchard Lake, 3 to 6 p.m.

CHURCH DESIRES BOOKKEEPER, typist with about 4 years experience. Under 35 yrs. Protestant. Will need car. Reply Box 119, Pontiac Press.

CAREER GIRLS

Cashier	$240
Bookkeeper	$270
Secretary Beginner	$280
College Gra	$333
Executive Secretary	$350
Interviewer Trainee	$300

OPEN SATURDAY
TILL 2 P.M.
Midwest Employment
406 PONTIAC STATE BANK BLDG.
FE 5-9227

CASHIERS, RECENT SUPER market experience necessary. Tom's Market, 888 Orchard Lake Rd. No phone calls please.

COUNTER GIRL WANTED. Steady work. Hours 9:30 p.m. to 5 a.m. Joe's Coney Island No. 1, 3172 W. Huron St.

DISHWASHER, FULL TIME EVEning work. 8171 Dixie Hwy., Drayton Plains.

DISHWASHER FOR DAYS 11 TO 7. 585 Oakland Ave.

EXPERIENCED SALES LADIES wanted. Goodman's Dept. Store, 518 S. Saginaw.

EXPERIENCED WAITRESS FOR night work. Mary's Tavern, 837 Baldwin.

EXCEPTIONAL OPPORUNITY for woman 25 to 60 for customer service work. Business conducted from home. Flexible hours. Permanent income. Call FE 4-2891 after 5 p.m.

EXPERIENCED SILK AND WOOL presser. Top wages, call Village Cleaners, 134 Main, Rochester, OL 6-1531.

FULL TIME CASH
Must furnish excellent references. Apply in person Huron Friendly Market, 884 W. Huron.

GIRL TO TAKE OVER HOUSE and children while mother works. Home and some wages. FE 2-3143, 172 W. Ann Arbor.

GIRL FOR GENERAL OFFICE work 5½ days per week. High school graduate preferred. Apply 59 Wayne.

GENERAL OFFICE GOOD TYPist and willing to learn or have knowledge of purchasing. Capable of assuming responsibility and wants steady work. Apply in person daily except Sat. No phone calls. 11 N. Perry.

GIRL TO CARE FOR 3 CHILdren while parents work. 8:30 to 3:30. FE 2-5161.

GIRL FOR GENERAL OFFICE work, typing required must be accurate and like to work with figures. Apply Pontiac Press, Box 108.

LUNCH COUNTER GIRLS. NO Sunday holiday or night work. Apply
WAITE'S
BASEMENT

LADY FOR LIGHT HOUSEWORK and answering telephone. Board, room and some wages. FE 2-1897 after 4:30.

LADY WITH EXPERIENCE ON all types of alterations work. Apply in person 10 E. Pike. Del-Ray Cleaners.

HOUSEWORK, NO LAUNDRY. Pleasant conditions. White. EM 3-2843.

HAVE OPENING FOR WOMAN BETWEEN AGES 25 TO 35 WITH EXPERIENCE IN FOUNTAIN OPERATION. APPLY IN PERSON
TED'S
Woodward at Square Lake Rd.

NEEDED
STENOGRAPHERS
AND
COMBINATION COMPTOMETER OPERATORS AND TYPISTS
MUST BE EXPERIENCED
APPLY
PONTIAC MTR. DIV.
PERSONNEL DEPT.
GLENWOOD AVE.
PONTIAC, MICH.

MAJESTIC
DINER
Needs experienced waitress, 6 a.m. to 2 p.m. shift. 30 to 35 yrs. of age, not over 150 lbs. Transportation provided. Call Mrs. David after 2 p.m. FE 5-5283.

Help Wanted Female 7

MIDDLE AGED LADY TO CLERK in stationery store. Should have some office experience. General Printing and Office Supply, 17 W. Lawrence St.

NURSES AIDE OR STRONG WOMan. White age 40 to 55. Days. Apply Pontiac Press, Box 111.

RELIABLE GIRL OR WOMAN TO stay with children at night and do some housework while parents work. 95 S. Hopkins. FE 4-4924.

RESPONSIBLE YOUNG WHITE woman. General. Live in. MI 4-5023.

RECEPTIONIST FOR DOCTOR'S office. Good typist essential. Shorthand helpful. For appointment write box no. 2s, Pontiac Press stating age, experience and salary expected.

RUSSELL KELLY—OFFICE SERVICE
TEMPORARY
Experienced Stenographers
Typists
And
Comptometer Operators
CALL
Dorothy Johnson
FE 2-9315 between 8 a.m. and 1 p.m.

SILK AND WOOL FINISHER, must be experienced. Excellent working conditions with paid vacation. Herald Cleaners, Lk. Orion. MY 2-4121.

SALESGIRL
To learn interesting career job operating photo studio. We train you in photography. Neisner Bros.

SALESLADY
For retail credit jewelry store, 5 day week. Apply in person.
Enggass Jewelry Co.
25 N. Saginaw St.

STENOGRAPHER
Dictation and general office work, experienced. Apply Pontiac Press Box 105.

TED'S
NEEDS
CURB GIRLS
APPLY IN PERSON
9 A.M. to 3 P.M.
TED'S
WOODWARD AT SQUARE LK. RD.

TELETYPE OPERATORS
Salary Range $3,510—$3,900
(40 Hour Week)
Paid vacations, sick leave, Retirement and insurance plans. High school graduation and good typing ability or previous experience in operating teletype equipment required.
APPLY
Monday, June 20 at 9 a.m.
OAKLAND CO.
PERSONNEL OFFICE
2nd floor, County office bldg.
1 Lafayette St.
Pontiac, Michigan

WHITE WOMAN TO CARE FOR school age child and light housework days. Must have references. FE 4-1972.

WAITRESS, 11 A.M. TO 7 P.M. Experienced. Pure Food Restaurant, 253 S. Saginaw.

WANTED: GIRL OVER 18 IN convalescent home. Must live in. Phone Ortonville 120.

WANTED MIDDLE AGED WOMan as companion and some housework for widow. More for home than wages. EM 3-5004.

WAITRESS
For Bob and Myrtle's Cafe, 334 East Blvd. S. Split shift.

WANTED 25 LADIES TO MAKE artificial flowers for fun or profit. Free instructions OR 3-6373.
WOMEN
Experienced telephone solicitors, best deal in the state. Apply between 10-12 a.m. 9 N. Telegraph Rd.

WAITRESS FOR DAY. EXPERIenced. Four Corner Lunch, corner of Walton and Perry.
WOMEN
If you need money, represent Avon Products. For information call FE 4-4508.
WAITRESS
Experienced. Hours 12 to 9 p.m. Morey's Golf and Country Club, 2280 Union Lake Rd., off Commerce Rd.
WOMEN
Experienced telephone solicitors, best deal in the state. Apply between 10-12 a.m. 9 N. Telegraph Rd.

WHITE LADY FOR FRIDAY'S general cleaning, light froning for employed couple. 37 6-5707 after 6.

WOMAN FOR GENERAL HOUSEwork 2:30 to 5:30 p.m. $1 per hour. FE 2-7193.

Help Wanted 8

CASE WORKER, GRADUATE OF accredited school of social work, family or psychiatric field preferred for non-sectarian private family service agency. Salary schedule $3800 to $5500 depending on training and experience. Standard personnel practices. Write Pontiac Press, Box 66.

EXPERIENCED COOK, TRANSportation furnished. Tomahawk, 2041 Auburn Rd.

REGISTERED PHARMACIST AS assistant manager, preferably under 35. Long established store, good working conditions. Write Pontiac Press, Box 113.

SALES OPPORTUNITY FOR MAN or woman with car to call on stores, gift shops with fine line of herbs, spices and teas. Draw against commission. State age and experience. Write Pontiac Press 59.

STRAWBERRY PICKERS. 2550 Livernois, ½ mile North of Auburn. No children.

SINGLE MAN OR ELDERLY couple, to milk a few cows and feed calves, no farm work, own living quarters. Inquire caretaker 211 Stelnbaugh Ct.

WAITRESSES AND BUS HELP. MI 4-1400 between 3 and 5.

WANTED MEN OR WOMEN FOR SALESWORK
Age not important, this item can be sold from your home. Results are amazing. Call for details. FE 8-07 0. Eve. FE 4-6508.

WHITE COUPLE TO LIVE IN small apartment in our home in Bloomfield Twp. Man to do yard work and some driving. Wife may help some in house if she desires. Recently retired couple acceptable if man is safe driver. Must have good character references. Pontiac Press Box 70.

Instructions 9

TUTORING BY QUALIFIED teacher in primary and elementary grades. FE 5-8825 after 4.

TUTORING READING, SPELLing, phonics, arithmetic, etc. Ph. FE

Work Wanted Male 10

DEPENDABLE COLORED MAN wants construction, factory, janitor, or porter work. FE 4-7314.

ELECTRICAL WIRING AND FACTORY maintenance. Licensed Ed Murray. FE 2-8657

LAND DIGGING LIGHT HAULing. Cut large grass weeds and bushes. Work shrubbery and flower beds. FE 4-3284

CARPENTER AND CABINET work new, and repair D B Murdock. FE 2-7801

MALE HAIR STYLIST 25 YRS old FE 2-1786

MAN NEEDS WORK OF ANY kind Vicinity of Gingellville. FE 7-8491.

ODD PAINT JOBS. PART TIME. FE 4-8149 or OR 3-4649.

PAINTING WTD. BY ELDERLY man. FE 5-6838.

PLUMBING WORK WANTED Reasonable. FE 5-1016

PLASTERING PATCHING, CEment work. OR 3-4637.

R WILSON & SON INTERIOR decorator OR 3-0801.

WINDOW WASHING AND LAWN mowing. FE 4-2657 or FE 5-8050.

2 BOYS 17 AND 21 WOULD LIKE any kind of steady work. FE 5-4363.

18 YR OLD BOY DESIRES work to earn college money. OR 3-7726

Work Wanted Female 11

BABYSITTING WANTED DAYS FE 4-3650.

CAPABLE WOMAN 45 DESIRES care of home and elderly people or children, while parents are on vacation. References. FE 2-1855.

COLORED DESIRES HOUSEWORK or laundry work, weekly or by day. Good references, come home nights. FE 4-9842.

COLORED GIRL WISHES DAY work. FE 5-0374.

GIRL, 14, WANTS DAYTIME babysitting job. FE 4-8303.

HOUSEKEEPING DESIRED BY unencumbered lady. Write Pontiac Press, Box 22.

IRONINGS EXCELLENT ONE day service FE 5-1471

IRONINGS WANTED. PICK UP and delivery. FE 4-3283

IRONINGS GOOD WORK FINished 1 day. FE 5-9093

LADY WITH CHILD WANTS housework. Live in. FE 5-4342

LADY WANTS HOUSEKEEPING Is needed badly. Near bus line Pontiac Press. Box

LAUNDRY DONE IN MY HOME FE 4-6812

LADY WANTS DAY WORK OR dishwashing. FE 5-3178

MIMEOGRAPHING TYPING, SECretarial service EM 3-2842

2 WOMEN WANT WALL WASHING & cleaning. FE 7-0223 or FE 5-3036.

PRACTICAL NURSE AVAILABLE. Live in. FE 2-4166

RELIABLE HIGH SCHOOL GIRL desires part time employment FE 5-0937

WASHINGS AND IRONINGS. FE 4-1961.

WASHINGS AND IRONINGS. PICK up and deliver. FE 3-7342.

WALL WASHING OTHER WORK Neat. FE 5-6398 after 6.

WILL KEEP CHILD, 3 OR OLDER in my home days. $15 per wk. LeBaron school district. FE 5-8073

Building Service 12

A-1 CEMENT WORK LLOYD MONROE FE 4-6866

ALL TYPES MASONARY WORK Fireplaces brick work, plastic tile a specialty. Free estimates OR 3-4740

ALL KINDS OF MASON WORK Guaranteed satisfaction. Established crew. FE 5-9056.

A Masonry Crew Available

for basement and cement work. Licensed contractor. FE 5-9691.

A-1 CARPENTER REPAIRS AND alterations. Quick service. OR 3-2957 eves.

A-1 CUSTOM CARPENTERS. Rough and finish. EM 3-8601.

BLASTING SERVICE

Stumps removed rocks broken up Fast safe inexpensive. Call OLive 1-6645 after 5 p.m.

BULLDOZING AND GRADING. NO job too small. By the hour or job. OR 3-9833 or MA 5-4698.

BRICK, BLOCK AND CEMENT work. Also chimneys. No job too large. Residential and commercial. Guaranteed work. Ph. FE 4-8694.

BLDG., REPAIR, BRICK WORK. Cement work Plastering Retaining walls. FE 4-2290.

BLOCK AND CEMENT WORK, residential and commercial FE 5-0782.

BRICK AND BLOCK LAYING Outdoor fireplaces FE 2-2936 call evenings

BRICK, BLOCK STONEWORK Highest quality work at reasonable prices Specialist on heatilator fireplaces OR 3-9077.

BRICK, BRICK CEMENT WORK and fireplaces. FE 2-2468.

BRICK, BLOCK AND CEMENT work. Free estimates. FE 2-0327.

BULLDOZING BASEMENTS DUG back filling, fine grading. EM 3-2239. Call after 4 p.m.

CHIMNEY WORK

Expert chimney specialists, cleaning repairing rebuilding and built new. Also other brick repairing. New liners for gas chimneys. FE 5-3701.

CALL EARL KLINE LICENSED contractor for remodeling, building, roofing, siding, etc. OR 3-1926

CUSTOM BUILDER FOR FREE estimates or help in selecting home plans. OR 3-4740

CARPENTER REPAIRS AND ALterations Quick service Weatherly. FE 5-7118.

CABINETS DRAWERS & DOORS D. E. Cook, FE 4-4156.

CEMENT WORK. FLOORS, drives, etc. Reas. Free estimates Jensen, FE 2-2340.

CONCRETE BROKEN BY HOUR or job. Free estimates FE 2-0077.

CEMENT BLOCKS OR BRICK driveways basement excavating and grading. Additions or alterations. Complete Building service. Free estimates workmanship guaranteed. FE 5-6377

CEMENT IS OUR SPECIALTY. Floors, basements. EM 3-4879.

CEMENT WORK RESIDENTIAL and commercial; free estimate. Raymond Commens FE 4-9366.

CUSTOM BUILDER CAN WORK one house in now. FE 2-4821

CUSTOM BUILDING F H A Financing. Modernizing FE 4-5470

ELECTRICAL WIRING. Licensed. Ed Murray. FE 2-8657.

EXCAVATING

Basements and trenching. FE 2-4355.

FLOOR SANDING, LAYING, FIN. R. Gardner, 491 Central FE 2-7919.

FLOOR LAYING SANDING AND finishing. C. Bud Bills. FE 4-3921.

FURNACE WORK

We are specialists Call us before installing new furnaces. We are not distributors or agents. We specialize in cleaning, repairing and may save your dollars. Also fireplace repairing and cleanings. FE 5-3701

ALL TYPES OF MASON WORK, brick block and cement work. Foundations and trenchings. FE 5-9056.

FLOOR SANDING OLD FLOORS A specialty Carl Bills FE 2-5789

GUARANTEED ROOFS ALL kinds Est 1916 J. A. Hugus. 353 N. Cass. FE 2-3021, FE 2-8946.

HOUSE MOVING FULLY equipped. FE 4-8450. L. A. Young.

JOS. FLEMING FLOOR LAYing, sanding, finishing 155 Edison Pl., FE 2-4405.

MASON SPECIALIST

Foundations fireplaces block and all brick work. Special discount for June and July.

FE 2-7004 and FE 2-8453 Eve. OR 3-2276

FLOOR LAYING, SANDING AND finishing; 10 years experience Modern equipment. Guar. work Free estimates John Taylor OR 3-1616.

MODERNIZE

With licensed builder Discounts during June, July All types of carpenter work Roofing, siding, storm windows. All other types of alterations. Violations corrected. Insured workmen Terms.

D & M BUILDING SERVICE FE 2-0245 FE 2-7004 320 E. Pike Eves. OR 3-2276

Building Service 12

MASON & CEMENT WORK FREE estimates. Our work guaranteed. A. J. Webster & Son, OR 3-0402.

PLASTERING NEW AND REPAIR. REPAIR SPECIALTY. OR 3-0639.

R. G. SNYDER FLOOR LAYING, sanding and finishing Phone FE 5-0592.

WE SPECIALIZE IN CEMENT. Call for estimates EM 3-4879

Building Supplies 12A

LIMITED TIME ONLY

4 room and bath cottages 21x24

Delivered intact only

$695

Complete

CALL U. S. WRECKERS

DUnkirk 3-3670

Schafer at Bassett

STORM SASH

Aluminum Combinations

Windows $13.60 Doors $31.80

CEE WEEDON

1661 S. Telegraph Rd. FE 4-2598

Business Services 13

Saws, Lawnmowers

ACCURATELY SHARPENED. FE 2-7680 18 CHAMBERLAIN ST.

A & B TRENCHING

Footing, water tile Field tile. FE 5-9061

AAA TRENCHING CO HOUSE footings field tile and water lines also black dirt, top soil and fill OL 2-3565, FE 5-0186

ALL MAKES OF FOUNTAIN PENS repaired by factory trained men at our store. General Printing & Office Supply Co. 17 W. Lawrence St. Phone FE 3-0135.

APPLIANCE SERVICE

We service all makes of refrigerators, washers radio cleaners, and all types of small appliances. ROY'S 96 Oakland Ave FE 2-4021

PLASTERING

FE 5-0626 FE 5-0925 Leo Lustig

BEACH CLEANING

Beaches installed cleaned sanded EM 3-2088

BLOOMFIELD WALL CLEANERS Walls and windows Reasonable Free est. no obligation FE 2-1631

DRY WALL BY MACHINE FREE estimate No job too big or small FE 5-4628

EXPERT TREE TRIMMING & REmoval Ph FE 5-6093 or OR 3-2090

Electric—Sewers Cleaned

24 hr. service. No results, no charge; chemically treated at no extra cost.

Roto-Rea Sewer Cleaners

FE 8-1317

EXPLOSIVES CONTRACTING ALL types of dynamite work stumps removed, rocks broken up demolitions Results guaranteed Free estimates Large or small jobs Call OLive 1-6645 after 5 p.m.

ELECTRIC MOTOR SERVICE REpairing & rewinding 218 E. Pike Pl. FE 4-3981

LAWN MOWERS HEDGE SHEARS, saws etc sharpened & repaired. 24 hour service. All work guaranteed. Free pickup and delivery 60 Lincoln FE 2-6873

PLUMBING AND HEATING H. S. Cometon & Son. FE 4-1767 OR 3-5716

PLASTERING & REPAIR WORK Don Meyers FM 3-0163

PRICE'S TRENCHING SERVICE. footings field tile and water lines, sewers and septic tanks installed. FE 5-8221, or FE 5-7706.

SAWS MACHINE FILED. MANLEY LEACH, 10 BAGLEY ST

TREE TRIMMING AND REMOVal. Free estimate FE 2-8019 FE 4-5724.

SAWS PRECISION MACH FILED D W Fitzwater FE 4-2687 1212 DeSales Avenue

WOOD PARTS MACHINED TO your specifications. Quotations on request. M. A. Elliotte FE 5-0282.

Furniture Refinishing 16A

REPAIRING ANTIQUES A SPEcialty. FE 5-0162 FE 5-7332

Garden Plowing 16B

ALL POWER LIFT EQUIPMENT. plowing, discing leveling and also manure. FE 4-3371

GARDEN PLOWING AND SCRAPping OR 3-6633

GARDEN PLOWING DISCING grading. City of Pontiac Airport FE 7-9086.

A-1 GARDEN PLOWING MOWING BULLDOZING EDMONDSON & SON OR 3-5289 or FE 4-1427.

LAWN GRADING AND ORNAmental evergreens. FE 5-6356

Laundry Service 18

LACE CURTAINS PLAIN OR RUFfled beautifully finished. Pontiac Laundry Phone FE 2-8101

FOR FAMILY LAUNDRY SERVice, Ph. Pontiac Laundry FE 2-8101

Landscaping 18-A

BULLDOZING FINE GRADING and back filling OL 2-5702

BULLDOZING GRADING AND back filling immediate service. Diesel dozer with 8' blade $8.00 per hour Call FE 5-3772 or FE 7-0251.

BULLDOZING OR 5-5289 FE 8-1427

B & W LANDSCAPING LAWN maintenance and tree work OR 3-2148 or OR 3-2343

LANDSCAPING SERVICE Top soil and grading. FE 5-4372.

DAN'S LANDSCAPING SERVICE Complete lawn maintenance and cleanup. FE 2-8712.

GRADING AND YARD LEVELING. FE 5-3552.

ROTO TILLING

OR 3-0583 OR 3-4604

SPRAYING

Mosquito control, shade trees, shrubs. O. W. Scott, OL 2-4021.

TREE TRIMMING AND REMOVal, fruit trees our specialty, member American Forestry Association. MElrose 7-2597.

Moving & Trucking 19

A-1 MOVING AND TRUCKING Some discarded articles haul Free. FE 4-0786.

AA-1 MOVING TRUCKING PICKup and delivery Good service at reasonable rates FE 4-1803 anytime.

A-B-C CARTAGE CO. Moving & pickup. FE 2-4750.

BEDFORD MOVING

Local & long distance. FE 2-8787

HAULING OF ANY KIND REAsonable FE 2-6857.

LIGHT HAULING FE 8-0187

LIGHT HAULING FE 5-7947 AFTer 4 p.m.

INCINERATORS CLEANED. ASH or rubbish hauled Clean up FE 4-5134.

LIGHT HAULING & STOCK HAULing. OR 3-4437

LIGHT AND HEAVY TRUCKING Rubbish hauled Top soil, sand, field dirt and gravel FE 2-0603

LIGHT TRUCKING AND CLEANup jobs. FE 3-7209.

O'DELL CARTAGE

Local and Long Distance Moving. Phone FE 5-6806

REDUCED RATES

Large van to serve you Smith Moving FE 4-4864

SUDDEN SERVICE—ASHES RUBbish and light trucking FE 4-6079

TRUCKING AND HAULING RUBbish at any time after 2 p.m. and all day Sat. FE 3-9296.

Trucks to Rent

TRUCKS TRACTORS AND EQUIPMENT

½ Ton Pickup 1½ Ton Stake and Dump Trucks

Pontiac Farm and Industrial Tractor Co.

825 S. WOODWARD

Open Daily Including Sundays FE 4-0461 — FE 4-1442

Moving & Trucking 19

LIGHT HAULING, ODD JOBS. Cheap. FE 7-0171.

VOLLMAR MOVING AND STORage. Agents for N. American Van Lines. Large vans anywhere in United States Quick service FE 5-8562, 341 N. Perry

Painting & Decorating 20

A-1 DECORATING — PAINTING and wall papering Call for estimate FE 4-0258

A-1 PAINTING, INTERIOR & EXterior 10 per cent disc for cash Guaranteed. Free est. FE 4-9205.

A-1 PAINTING PAPERHANGING Paper removed Estimates FE 4-6918

Hall's Wall Washing

& Painting Reasonable FE 2-2706

JUNE SPECIAL — FEATURING kitchens — 1 day service Reas. FE 5-7346

Painting & Wall Washing

Free estimates. FE 5-2211.

PAINTING AND WALL WASHING, cheap FE 5-8723.

A-1 PAINTING PAPERING Mason Thompson, FE 4-8364

PROFESSIONAL PAINTER DEsires work you name it I paint it Quickly and inexpensive FE 5-7346

WOMEN WANT WALL WASHING painting OR 3-4284 or OR 3-6494

PAINTING PAPERHANGING WALLS CLEANED UPPER OR 3-7001

Physiotherapy 21A

SWEDISH MASSAGE & THERAPY. Special foot technique 72 Elm St. FE 4-2851.

SWEDISH MASSAGE GIVEN AT your home by experienced masseur. Call FE 4-0353 for appointment.

Television Service 22

COPENHAVER'S RADIO & TV repair 596 W Huron Night service calls FE 4-5607

DAY OR NIGHT TV SERVICE FE 5-1296 or FE 5-8390 M. P. STRAKA

GUARANTEED TV REPAIR ANY MAKE FE 4-9736 CONDON'S RADIO & TV, 127 S. PARKE ST.

Typewriter Service 22A

TYPEWRITERS AND ADDING MAchine repairing. Expert work. General Printing and Office Supply Co. 17 W. Lawrence.

TYPEWRITERS RENTED Mitchell's, 123 N. Saginaw St.

Upholstering 23

THOMAS UPHOLSTERING 34 S. TELEGRAPH FE 5-8888

SLIPCOVERS DRAPES & BEDspreads Your material FE 5-5797.

DRAPES SLIP COVERS MATErials Beadie FE 5-1927

EAKLE'S CUSTOM UPHOLSTERing 8174 Cooley Lake Rd. EM 3-2641 Free estimate

Lost & Found 24

LOST GERMAN SHEPHERD, FEmale, 8 mos., vicinity Baldwin, Lake Angelus. June 13, reward. FE 2-8942

LOST: LADY'S PURSE, SADDLE color. Valuable papers. Reward Identification Elsie Cisler, MI 4-3210 between 9 and 5:30 p.m.

LOST $50 DOWN TOWN FRIDAY night two twenties and one ten Urgently needed. FE 5-3682. Reward.

LOST $50 IN POLICE STATION or parking lot across street monday needed badly. FE 5-8054

LOST GLAZER'S TOOL BOX, OF little use to anyone but a glass man Reward FE 4-5395 or OL 6-1007

LOST PARAKEET, VICINITY OF Lincoln Ave., all green FE 2-8934 after 5

LOST GERMAN SHEPHERD FEmale Black with blond feet Reward MA 6-6149

LOST SMALL BLACK MIXED spaniel injured in abdominal region Needs care, call FE 2-5870

LOST YOUR PET? WANT TO give one a home? FE 5-0390 Michigan Animal Rescue League.

LOST BLACK FEMALE DACHshund. Vicinity of Guns and Rochester Rd. Please call OL 2-6595.

RIGHT HANDED FIELDER glove Rawlings Branded Stan Musial model PMM Between Perry St. & Boys Club. FE 4-9491.

Hobbies & Supplies 24A

NEW SCRABBLE SETS, $3 PAINT by number sets $1.69 up (frames to fit) BACKENSTOSE 18 East Lawrence. FE 2-1414.

WE BUY TRADE SELL AND repair cameras and photo equipment Wholesale and retail dealers for Kodak and Ansco. Wholesale photo finishers PADDOCK FILM SERVICE 1058 W Huron. FE 5-8753

Notices & Personals 25

Aerotred Knapp Shoes

I have purchased the records of Knapp Shoe customers from the former Arthur Sweet OR 3-1592

AAA PRIVATE DETECTIVES DOMESTIC CRIMINAL COMM'L 30 yrs exp Bonded FE 5-5201

ANY GIRL OR WOMAN NEEDING a friendly adviser contact Mrs. Vernon Vie Phone FE 2-8734. Confidential The Salvation Army.

AUDIVOX HEARING AID RM 10, 107½ N. Saginaw. FE 4-0539.

DEAR MARY: PLEASE COME home. I just purchased a nice clean 1952 Plymouth club coupe from Schutz Motors. 912 S. Woodward, Birmingham. Now you can drive your own car. All my love, Jimmy

DAINTY MAID FOR SUPPLIES. Mrs. Burnes FE 2-8814 93 Mark.

KNAPP SHOES

R. Ellsworth

594 S. Sanford FE 5-6720.

IT'S APPARENT THAT TRANSparent Glaxo coating adds beauty and saves linoleum. Waite's Notions.

100 WEDDING INVITATIONS $7.50 Sutherland Studio 18 W. Huron Printed napkins—fast service.

ON AND AFTER THIS DATE, June 18, 1955, I will not be responsible for any debts contracted by any other than myself. Robert C. Wice, 509 E. Tennyson, Pontiac, Mich.

REDUCE

Are you overweight? Tired? Constipated? Try our safe scientific quick method individual nutritional programs. Call FE 4-4131

SPENCER INDIVIDUAL DEsigned supports. Mrs. Mayer, FE 4-1204.

Wtd. Child. to Board 26

CHILDREN LOVED AND CARED for FE 2-1736

CHILD CARE CRESCENT LAKE AREA. MA 5-2911.

COULD YOU USE EXTRA HELP with chores on your farm in exchange for board for 12 yr. old boy during summer? FE 4-8429.

DAY CARE FOR CHILDREN IN licensed home, FE 2-2086 or 262 Raeburn.

LICENSED HOME: LAKE ORION area, by week, MY 2-6553.

Wtd. Household Goods 27

CASH FOR SMALL RADIOS AND portables. FE 5-8755.

LET US BUY IT OR AUCTION IT for you OA 3-2681.

FURNITURE NEEDED

Entire home or odd lots Get the top dollar Will buy outright or sell it for you "B B Community Sale Phone OR 3-2711

WANTED TO BUY ALL TYPES of furniture. Ph. FE 2-5523.

WANTED FURNITURE

If you have anything for sale and want prompt courteous service and the highest prices, call

L & S SALES CO.

OAKLAND COUNTY'S LARGEST USED FURNITURE BUYER. FE 2-2866

ONE OF PONTIAC'S LARGEST furniture buyers Cash waiting FE 4-7881

Wtd. Miscellaneous 28

GIRL'S 24" BIKE IN GOOD CONdition. FE 5-1994

USED POWER LAWN MOWER. FE 5-6868

USED WHEEL CHAIR FOR INvalid. 40 Auburn Ave.

WTD: GIRL'S 24 IN. BIKE, BALloon tires, OR 3-2509.

WTD. TO BUY: GOOD GARDEN tractor with cultivator. H. P. Sutton, MY 2-6432.

WANTED: NITE CRAWLERS. Shorty Hook's Place, FE 2-8209

Wanted to Rent 29

AUTOMOBILE EXECUTIVE WITH children desires to lease year round 3 or 4 bedroom house. Preferably accessable to lake area. Day phone WA 1-5600 ext. 591.

FAMILY OF FIVE NEEDS 3 OR 4 room furn. apt. Call FE 4-9787.

DESPERATELY NEED 5 OR 6 room house 3 small children. Bus line. Not over $70 References FE 5-5495.

SEEKING CLEAN COTTAGE ON LAKE, AUGUST 13 THROUGH AUGUST 27. SANDY BEACH, WITHIN 100 MILES OF PONTIAC, NEAR GOLF COURSE WILL TAKE GOOD CARE OF IT. REFERENCES IF NEEDED. REASONABLY PRICED. CALL FEDERAL 5-6059 AFTER 6 P.M.

2 ROOMS UPSTAIRS, EAST SIDE, close in. Phone FE 2-3595.

2 OR 3 BEDROOM UNFURNISHED house. Fenced yard, close in. After June 20th. EM 3-3431.

2 OR 3 BEDROOM UNFURNished by June 20th. Close in. FE 4-2747.

3 ADULTS WANT TO RENT 3 bedroom home FE 5-5266 after 4 p.m.

BEDROOM HOUSE OR INCOME house FE 5-7838.

WANTED FURNISHED OR UNfurnished homes to rent for U.S. Army personnel, to be permanently stationed in Pontiac area. Call Captain Strong, FE 2-1703.

WORKING MOTHER WITH 3 YR. old girl wants 2 or 3 room furnished apt. Call after 5. FE 7-0222.

Share Living Quarters 30

ELDERLY LADY WILL SHARE furnished home with middleaged couple. OR 3-4269.

GIRL TO SHARE ATTRACTIVE studio apt Private bath and entrance TV laundry privileges. Only to train walk from downtown Only $7 per week Available immediately Write Pontiac Press, Box 101

WILL SHARE MODERN HOME with couple or two teachers. Mayfair 6-3464

WTD COUPLE TO SHARE HOME on Cass Lake Prefer expectant parents or working couple FE 8-0870.

Wtd. Transportation 31

MAN WANTS TRANSPORTATION to work at 8:30 a.m. Near Telegraph and Voorheis to Pine Lk. Golf Course or Keego Harbor FE 5-7637 Evenings

Wtd. Contracts, Mtgs. 32

CASH FOR SEASONED CONtracts on mod-rn homes. Capitol Savings & Loan Co. 75 W Huron St. FE 4-0561

Wanted Real Estate 32A

CASH FOR HOUSES

I will sell your house or farm and show you how to get cash for it or I will personally buy your equity for cash.

R. D. RILEY BROKER PHONE FE 4-1157

CASH

For small equities. If you have what we want we will be at your door within 24 hours with cash for your equity Call now and tell us what you have

Edw. M. Stout, Realtor

77 N. Saginaw St. Ph. FE 5-8165 Open Eve. til 8:30

ISN'T IT LOGICAL?

If you live in the Waterford Drayton, Clarkston or surrounding lake areas to list your property with a firm that concentrates on selling exclusively in your area?

WHITE BROS.

REALTORS

Phone OR 3-1872 or OR 3-1769 Open 9 to 9, Sun. 1 to 5

Johnson

HAS DONE IT AGAIN!

That's right, folks, we have sold over 80 per cent of our listings and are desperately in need of all types of property to sell. For quick and curteous action call

A. JOHNSON, Realtor 1704 S. Telegraph Rd. FE 4-2533

Office Open 9 - 8

GREEN LAKE OFFICE

ON GREEN LAKE

"HEADQTRS FOR ALL LAKES"

Cottages homes Lots and estates Since 1925 - LIST IT HERE

NORMAN F. RICE

7070 COMMERCE RD EM 3-4412 WOodward 5-7744 Rings here

PROPERTY DESIRED BY THE Michigan Hot Rod Association for use as a drag strip. This property must be approx. ¼ mile wide by ½ mile long. Please write Pontiac Press Box 63.

TRADES

Larger homes for smaller, city property for suburban or farms, homes for incomes, large down payments are scarce, trade your equity Trades made to satisfy all parties concerned. Call us, no obligation.

DORRIS & SON

REALTORS CO-OP MEMBERS

752 W. Huron FE 4-1597

GUIDE TO GOLD: Sell things you're not using through Classified Ads! Call FE 2-8181 for an adwriter.

CARNIVAL by Dick Turner



"Rabbit punches, low blows, back-handing! What kind of referees do you employ anyway?"

Wanted Real Estate 32A

PEDDLING YOUR PROPERTY?

IT DOESN'T PAY

Our method of showing only to qualified prospects saves you time and money "Don't worry with Lookers" Call us now if you need farms, lake, and residential properties. We handle all details for financing and closing

To Buy - To Sell - To Trade YOU BUY IT WE'LL INSURE IT

MAHAN

REALTY CO. REALTORS Co-operative Real Estate Exchange FE 2-0263

Open Eves. till 9 p.m. Sun. 10-4 1075 W. Huron NEXT DOOR TO BRANCH POST OFFICE

LET US SELL YOUR HOME WE have buyers waiting if you want cash for your home we can get G.I. or F.H.A. financing; we buy sell or trade a full force of six experienced salesmen to serve you Call today, move tomorrow

Russell Young

REALTOR

412 W. Huron FE 4-4525 Open Eves. till 9 Sun. till 5

LISTINGS WANTED

Farms, business and commercial properties

Roy Knauf, Realtor

2614 W. Huron FE 2-7421

WILL BUY OR LIST YOUR LAKE property Purchasers waiting Office $800 Commerce Rd. Ph. Pontiac EM 3-8311

R. F. McKinley

Univ 1-5798

Rent Apts. Furnished 33

1 ROOM, MEN PREFERRED. Laundry free FE 5-7333.

1 ROOM APT. FOR LADY STOVE and refrigerator, ground floor, private entrance $10 week. FE 4-3181 or FE 4-9713.

1 MODERN ROOM FOR QUIET clean man. 154 Judson.

1 LARGE ROOM AND KITCHENette. Private bath. Adults. 78 Norton.

2 ROOM, $12 A WEEK. NO DRINKers. No children. 269 S. Shirley.

2 FRONT ROOMS WITH REFRIG. and utilities FE 4-6095.

2 LARGE ROOMS, NICELY FURnished Private entrance. Men or working couple. 36 Florence.

2 ROOMS, CHILDREN WELCOME 75 Clark

3 ROOMS, CLOSE IN. ADULTS only FE 4-9448

3 CLEAN ROOMS CLOSE TO town and bus. FE 5-0774.

2 ROOM, PRIVATE ENTRANCE & bath. FE 5-8466. 184 Mt. Clemens St.

2 ROOM, LOWER EVERYTHING furnished. By Fishers For couple, $18 week. 66 W. Mansfield. FE 4-4066.

2 ROOM UTILITIES FURNISHED, adults. Inquire caretaker, 21 Steinbaugh Ct.

2 ROOM, CLEAN, BUS LINE 2 men. 319 Orchard Lake.

2 ROOMS PRIVATE BATH. FE 2-2084

3 ROOMS PRIVATE BATH AND entrance. FE 2-5781

3 BEAUTIFUL ROOMS PRIVATE. 2 refined girls FE 4-0364.

3 ROOMS CLEAN AND QUIET. $20 per week Pontiac Press Box 10.

3 ROOM APT. FOR COUPLE working days. 141 Auburn Ave.

3 ROOM APT. PRIVATE ENtrance, adults only. 38 N. Paddock.

3 MODERN LAKEFRONT, PRIvate entrance. Year around home. $20 per week. Adults. MY 3-5232.

3 ROOMS AND BATH, PRIVATE entrance, not suitable for children, $65. per. mo. Call OR 3-7144.

3 ROOM AND BATH, NICELY furn. FE 2-5408.

3 ROOMS AND BATH, PRIVATE entrance. Auburn Heights. FE 4-9091.

ROOM PRIVATE ENTRANCE and bath Apply 111 N. Telegraph after 4 p.m. Apt. 4.

LARGE CLEAN ROOMS AND bath West side Couple only. Utilities $90 per month FE 5-4032

4 ROOMS APT. 2 BEDROOMS. Private bath FE 4-0808.

4 ROOM, MODERN, SECOND floor 1 or 2 school age children. Apply 72 Washington.

4 ROOM APT. ON SILVER LAKE. OR 3-4134.

APARTMENT FOR WOMEN, CHILdren welcome FE 5-6340.

APARTMENT FOR WOMEN CHILdren welcome FE 5-6340.

ALL NEW

2 rooms with private bath. Ideal for working couple. 70 S. Paddock.

APT. FOR 2 LADIES 25 WILliams St.

BACHELOR APTS EVERYTHING furnished. Gas heat, car round. Call after 5 FE 5-0400, 7 Allison St.

CLEAN CONVENIENT ROOMS for rent Kitchen privileges. Walking distance to Pontiac Motor and Fisher Body. Apply manager, 393 E. Montcalm.

CLEAN 2 ROOM APT. ADULTS. FE 4-7339.

DELUXE GROUND FLOOR YEAR round apt. for 2 gentlemen or couple. Near Blue Sky. Ref. 2088 Commonwealth.

FURNISHED BASEMENT APT. FE 2-7374.

GOOD HOME 2 ROOMS, PRIvate entrance, Couple. 86 N. Jessie.

LAKEFRONT APT., 8 MILES from Pontiac, 4 rooms and bath. $200. July & August $80 other months. No children. EM 3-3085.

ON LAKE THREE ROOMS. PRIvate entrances Adults only. MY 3-2849.

SQUARE & PINE LAKE FRONT newly decorated furn. apts. Season or permanent. FE 4-3369

Rent Apt. Unfurnished 34

2 APTS AVAILABLE, MODERN 5 rooms and bath. West side location Oakland. $92.00 FE 4-2521 eves. FE 5-1172

NEW YEAR ROUND LAKEFRONT 3 room and bath. 1665 Dellrose.

3 ROOMS AND BATH UPPER. Private entrance utilities, adults. 100 Mechanic.

3 ROOMS AND BATH LARGE living room kitchen and dinette white tile bath heat furnished Apply 444 A. Pike or call FE 2-6549.

3 ROOMS, UPSTAIRS, CHILDREN welcome. 80 S. Sanford.

3 ROOMS AND BATH, PRIVATE entrance, utilities furnished. OR 3-1972.

3 NEWLY DECORATED ROOMS. Close in. FE 2-1050

4 ROOMS AND BATH NEAR town. Gas heat and private entrance. References. FE 3-9243.

4 ROOMS AND BATH NO PETS No children. FE 4-6084.

4 ROOMS AND BATH. NO CHILdren. 609 S. Paddock.

5 SPACIOUS ROOMS, EXCLUSIVE west side district. Adults $95. FE 5-1456.

5 ROOMS AND BATH, MODERN. Upper, private entrance. $60 month. 78½ N. Paddock. FE 2-2660

FIRST FLOOR 2 AND BATH. Frigidaire, stove and utilities. Newly decorated. References FE 2-7425

UPPER 2 BEDROOM APT STOVE and utilities Clean pleasant Elderly or working couple preferred. 432 Parkdale Rochester

YOUNG WORKING COUPLE, good references, desires 3 or 4 room unfurnished apt. with bath In city FE 5-1871

Rent Houses Furnished 35

5 ROOMS PARTLY MODERN. Some furniture, 2723 Dean Dr., Duck Lake.

LAKEFRONT HOUSE. INQUIRE 930 LaSalle.

HAVE TO MOVE FOR SUMMER MONTHS ? ?

Furnished cottages, 3-4-5 rooms (Some with TV, Newly Built) Lake Reasonable rent Children welcome Will be open Sat. & Sun. OR 3-2806

Rent Houses Unfurn. 36

4 ROOM HOUSE AND 2 CAR garage Maple Rd. and Livernois. Newly decorated. $65 OL 1-5971

5 ROOM LOWER, INCOME, NICEly decorated Oil heat. Garage. Adults only. FE 2-6304.

5 ROOM HOUSE, AUTOMATIC hot water Adults preferred Auburn Heights area. FE 5-9522.

5 ROOMS AND BATH 2101 Opdyke

COUPLE WITH CHILDREN would like to rent a 3 or 4 bedroom home in or near Pontiac. Write Box 18, Pontiac Press.

FARM HOUSE FOR RENT CHILdren welcome. Call Romeo, PLateau 2-2360

WEST SUBURBAN 2 BEDROOM modern home Lake privileges. $85 mo 2 mos advance. Children welcome. OR 3-4206

Rent Lake Property 36A

AVAILABLE JUNE 19 THROUGH July 2 and Aug through Aug. 27. Williams Lake Sleeps 4. Modern conveniences $50 per week. Boat, private beach. OR 3-2878.

AVAILABLE JULY 1 TO 25. COZY cottage near Brendel Lake. Electrically equipped. Fine fishing, swimming 11 miles west on M59. EM 3-8511

COTTAGE FOR RENT AT HIGgins Lake FE 2-2971

FURNISHED WATERFRONT COTtage Boat $400 for season. $200 down. OR 3-8441 after 3 p.m.

LAKE COTTAGE FOR RENT Year around. EM 3-3394.

LAKE ORION, MODERN LAKEfront cottages, 2 and 3 bedrooms, 258 Lakeview Drive. MY 3-5341.

MAKE RESERVATIONS FOR your vacation on beautiful Tee Lake, Lewiston, Mich. Furnished cabin, FE 2-0731.

MAKE RESERVATIONS NOW. Clean modern cabins, Pontiac Lake, $40 per week. R and E Cabin Bay OR 3-9389

MODERN COTTAGES AT MIssaukee Lake, near Cadillac, MA 5-7086.

WALLED LAKE LAKEFRONT Modern, 2 blocks to shopping 2 Bedrooms Wk. Mo. Season 555 E. Lake Dr. MA 4-1778 after 8 p.m.

For Rent Rooms 37

COMFORTABLE, PRIVATE, Close in. After 5 call FE 2-7503.

CLOSE IN CLEAN SLEEPING rooms Men only 46 Mechanic.

CLEAN CONVENIENT ROOMS for rent Kitchen privileges. Walking distance to Pontiac Motor and Fisher Body. Apply manager 39 E. Montcalm.

DOWNSTAIRS ROOM, PRIVATE entrance, stool and wash bowl, for man. Handy location. FE 5-4785.

GOOD ROOM FOR A QUIET MAN. 50 Cottage St. Phone FE 5-6863.

GIRL, KITCHEN PRIVILEGES, private entrance on bus line FE 4-2847

NICE SLEEPING ROOM GENTLEman Day worker On bus stop FE 4-1309. 385 W. Huron.

NICE ROOM PRIVATE HOME for one or 2 elderly people. FE 5-0752.

ROOM FOR RENT ON THE WEST side. Gentleman only. FE 2-8838.

ROOM FOR RENT. FE 4-1347

ROOM, WITH OR WITHOUT board, near Huron Shopping Center. No drinkers, FE 5-6250.

ROOMS FOR GENTLEMEN. Christian home. 246 Judson.

ROOM FOR CLEAN WORKING man. Close in. $7.00 a wk. FE 5-6728.

ROOM FOR GENTLEMAN IN quiet home. Before 3, all day weekends, FE 4-5940.

SLEEPING ROOM, MEN ONLY. No drinkers private entrance. 165 S. Parke.

SLEEPING ROOM ON WEST SIDE GENTLEMEN PREFERRED FE 4-9415.

SLEEPING ROOM, MEN, HOT water 64 Pine St.

SLEEPING ROOM FOR GENTLEman. Close to bus and town. Clean room. Mrs. Perry, 139 West Howard.

SLEEPING ROOM, TO SHARE. Men only, $5 week. Ph. FE 2-8627.

Rooms With Board 38

GENTLEMEN, TWIN BEDS, GOOD food. Clean, modern home. Day shift. No drinkers. FE 2-0318.

ROOM, BOARD AND LAUNDRY for 2 buddies; close to town and bus. $16. FE 2-8887.

WANTED: ROOM & BOARD FOR father & two children in Pontiac or near. Care of children full time. Drop card to P. O. Box 874, Pontiac, giving address & phone number.

Convalescent Homes 38A

BOARDING HOME FOR ELDERLY people. FE 5-0257

GOOD BOARDING HOME FOR elderly people in Pontiac. Investigate. FE 4-3294 or write Pontiac Press, Box 62

LICENSED CONVALESCENT home has vacancy for bed or up patient Reasonable rates. Phone 120, Ortonville, Mich.

Hotel Rooms 39

HOTEL ROOSEVELT

Rooms $10 up Bath $15 up. FE 5-8126

HOTEL AUBURN

44 Auburn Ph. FE 3-9239 Cooking arr. refrigeration unit Room by the day or Week Also 1 or 2 room apts. Tenants

HURON HOTEL CLEAN MODERN rooms by day or wk. 45 W. Huron St. Ph. FE 5-8266

Rent Stores 40

BLDG. AVAILABLE

For Sale Houses 43

NO DOWN PAYMENT
WILL BUILD ON YOUR LOT AND FINISH EXTERIOR. MONTHLY PAYMENTS $60. A. C. COMPTON & SONS, 4900 W. HURON. PH. OR 3-7414 OR fe 2-7058.

G.I. 3 BEDROOM HOMES, $350 DOWN, PERRY AND KETTERINO, HANNAN, LI 4-4900.

WEEKEND SPECIAL
Lake front—this lovely year-round log home on Lotus Lake is the perfect spot for easy living. Fun for all the family with good swimming, fishing & boating. Modestly priced at $8,500 with a substantial down payment.

J. R. HILTZ FE 5-6181
REAL ESTATE OPEN 9-9

KENT
Established 1916

NEW HOME Extra large lot. See this 2-bedrm. modern home. Tiled bath and shower, large picture windows with thermopane, large living rm. brick fireplace, snack bar and modern kitchen. 2-car plastered garage attached. 120 ft. lot all for $12,900. terms.

CLOSE IN. Walking distance to downtown and only $1,950 down for a 3-bedrm. home. Fully insulated, full bath, plastered walls, full basement. All for the low price of $8,950. See it.

ORTONVILLE 4-rm. semi-modern home, clean and in good condition. Friendly neighbors. Convenient to good churches, schools, shopping center and Pontiac bus line. Taxes only $47 a year. $5,950, $1,450 down and $45 a month

FLOYD KENT, Realtor
24 W Lawrence FE 5-6105 open eve. Next to Consumers Power

OPEN
SUNDAY 2 to 5
57 Gateway, Elizabeth Lake Estates, overlooking beautiful Pontiac Country Club. 2 bedrooms, nice living room with dining L, oak floors, plastered walls, oil heat, storms and screens, aluminum awnings, Kenmore dryer. $9,600. terms

FOR COLORED
In Woodward Estates, if you are looking for a 2 or 3 bedroom or an income, call us.

IRWIN & ROSA
Real Estate 269 Baldwin Ave. FE 5-0101 FE 2-8544 FE 2-2161
Co-operative Real Estate Exchange

UNUSUAL BARGAIN
109 MORELAND AVE.
4 rooms and ½ bath on 1st floor, 3 rooms and full bath on second floor. 2 semi finished attic rms. New oil furnace costing $1100 installed last winter. On quiet paved street, $8800 with $1800 down. Generous allowance off for cash.

K. G. HEMPSTEAD
102 E. Huron FE 4-8284

1½ STORY HOME, FULL BASEMENT, gas heat, hot water, 100 x 157, fully fenced, landscaped yard, 12 fruit trees, reasonable. Owner, FE 2-4530.

BRICK 4 FAM.
Well constructed brick 4 family located on paved street 4 car garage included. Income of $295 per month All apts. have separate laundry rooms. Owner's apt. furnished. Now showing better than average return of this type investment. Owner investing in Florida reason for selling. $25,000.

WARD E. PARTRIDGE
REALTOR, FE 2-8316
43 W. Huron St.

4 ROOM SHELL HOUSE. $3300. $300 down or trade for business property. FE 4-8694.

WE WILL BUILD ON YOUR LOT. 24 x 22 3 bedroom shell house. Cost you $6,190. $110 down $48 mo. See our model. For additional information contact

Red Horse
5019 Cass Elizabeth Rd.
FE 4-2272 or FE 2-9179

4 ROOMS BATH. 3 YRS. OLD. Large corner lot, $6,000. Will take car, vacant land or land contract for $2000. Balance $35.50 per month. 2266 Newberry of Clintonville Road.

BY OWNER: 3 BEDROOM BRICK ranch style home, 1½ miles from Rochester, full basement. Will sacrifice. Phone OL 6-4386.

5 ROOMS, 3 BEDROOMS, 2 CAR garage, 4 lots. Insulated, Williams Lake. 2919 Rowan Dr. WAlnut 4-9274, Detroit.

3 BEDROOM BRICK, LAKE PRIVileges, lot 200 x 150, quiet, secluded; no realtors. OR 3-1159.

BLOOMFIELD TOWNSHIP
Attractive brick 6 rooms, 1½ tile baths, enclosed breezeway, 2 car garage, basement tiled, carpeting, many extras. Near St. Hugo and Hickory Grove Schools. $23,300. Owner FE 4-7965.

PONTIAC HOME 7 ROOM HOUSE, full basement, $9500, small down-payment or will trade. Call after 4:00 Farmington 13286M, 33443 Bostwick, Farmington, Michigan.

Veterans
SEE
Bloomfield KNOLLS
New 3 Bedroom Ranch Home Development
LOCATED IN West Bloomfield Twp.
Priced at
$12,200.00
Down Payment
$650.00
PLUS MORTGAGE COSTS
OPEN Sunday and Daily 1-8 P. M.
To reach property drive out Cooley Lake road to Lochaven road, then turn left ½ mile to property.
WM. A. KENNEDY
REALTOR
OPEN EVENINGS 'TIL 8
3097 W. Huron FE 4-3569

5 ROOMS & BATH, BY OWNER, $6950 with $950 down or $3500 cash for equity. Balance $2132 at $35 per month. FE 5-3857.

GET IT QUICK, through Classified Ads! Yes, whatever it is — dial FE 2-8181 for an ad-writer and get it!

For Sale Houses 43

TWO BEDROOM SPECIALS!
NEW CUSTOM BUILT
Frame home 24x30 in Oxbow area with 12x11 dining room, kitchen, full bath and utility. Oil furnace. Lake privileges. A good buy at $8,950 with only $950 down.

LOG HOME
WATER FRONTAGE
On canal, short distance to Cass Lake. Situated in quiet location with plenty of shade. Solid construction throughout. Subdivision water. Lake privileges. $950 will handle down payment. Balance $80 per month

EMBREE & GREGG
1565 Union Lake Rd. EM 3-4393
Union Lake Village

EQUITY IN 2 YR. OLD HOME. 2 bedrooms, bath and utility room. Aluminum storms and screens. $1,000 and assume payments. FE 5-1057.

A Home of Your Own

WEST SUBURBAN
Only $1,500 down for this neat and clean 3 bedroom frame home. Fine landscaped lot 75x125. Double garage. Immediate possession. Just off Cass-Elizabeth Rd. Nice neighborhood

JUDAH LAKE ROAD
Five (5) acres of high rolling land with trees. 5 room modern home, new double garage. Best price and terms.

DRAYTON PLAINS
A fine NEW 3 bedroom ranch type at 3302 Seebaldt only $1,500 down. It's vacant, has excellent heating unit, large lot. ALSO, at 3273 Seebaldt, a 2 bedroom for only $1,000 down.

NEAR EASTERN JR. HIGH
Five room frame bungalow with 2 bedrooms, full basement, gas heat, double garage. ONLY $9,500, terms.

WATKINS LAKE AREA
Good 2 bedroom frame home with full basement, oil heat, car and a half garage. Carpeted living and dining rooms. Large landscaped lot. Lake privileges. $11,000. terms

WE BUY LAND CONTRACTS

NICHOLIE & HARGER
Open 8:30 to 8:30
33 W. Huron St. Ph. FE 5-8183

$500 DN.
Bargain—4 room modern—oil heat—bring down payment and move in today.

6 ROOM BRICK
$400 down, new brick shell home—½ acre of land—3 miles from Fisher plant.

JIM WRIGHT, Realtor
345 Oakland Ave. FE 5-9441
Co-operative Real Estate Exchange

3665 N. ADAMS RD. HILLTOP ranch home with basement, 2½ yrs. old, 2 bedrooms, 1½ baths, carpeted, drapes, landscaped, aluminum storms and screens. Owner. MI 4-3801

WEST SUBURBAN
New 3 bedroom ranch home, 1½ car garage, $12,900, with $2,900 down. FE 4-4796.

Immediate Possession
OPEN SUNDAY 1 TO 5
Nearly new, 3 bedroom brick ranch home with large attractive kitchen, full basement, fireplace and attached garage. Vicinity of Woodward and Square Lk. Rd., large lot. Just reduced to $22,500. easy terms available

BORGESS MARKLEY INC.
460 W Maple JOrdan 4-5800
Birmingham, Mich. MIdwest 4-1222

CASS LAKE
PRIVILEGES
5 room bungalow, newly remodeled, on paved street and city bus line, paneled porch with planter divider, picture window, gas heat, fenced yard, $7,950. $950 down. $65 month

ADAMS DD.
4 room ranch house, breezeway and garage, natural fireplace, nicely landscaped lot. $10,800. terms.

RIDGEWAY
975 Baldwin FE 4-6203
Co-operative Real Estate Exchange

3 BEDROOM, NEAR SCHOOLS, plants, stores, bus. On Ann Arbor St. FE 4-4301

OPEN
Lakefront Home
A beautiful ranch type home in an exclusive location. Everything you have always wanted in a lake home. Full price $33,500 and convenient terms. See it for yourself Sat. & Sun. from 1 to 6. Drive out U.S. 10 to White Lake Rd. First road past M15. Turn right and follow White Bros. Open signs to 7230 Sagamore Dr.

WHITE BROS.
REALTORS
5660 Dixie Hwy
phone OR 3-1872 or OR 3-1769

2 HOUSES TO CHOOSE FROM
OPEN SUNDAY
1 TO 8 P.M.
160 S. Commerce Rd., Walled Lake, 3 bedroom GI, excellent condition, paved road, large lot. $11,100 with $1,100 down.
AND
2 bedroom, 1705 S. Commerce Rd., Walled Lake, full basement, 1½ car garage, early possession. $11,450 with $1150 down.
RODELL
REAL ESTATE
1102 W. Maple Rd., Walled Lake MA 4-1552

THE FOLLOWING HOMES ARE
OPEN
SUNDAY 2 - 5 P. M.
4382 Seeden
3 Bedroom Ranch
with 1½ car garage located within walking distance of downtown Drayton. Oil heat, aluminum storms and screens and a perfectly landscaped lot. A paved drive and fenced rear yard are included in the low low price of only $10,200. Dixie to Sashabaw Rd. to Seeden. Follow signs
384 Exmoore
Elizabeth Lake Estates
New brick homes with all the extras. Three bedrooms, full basement, plastered walls, oak floors, ceramic tile bath, kitchen with formica, exhaust fan and custom cabinets. Aluminum windows. Delco oil heat. Available in brick or cedar shakes. M59 (Huron) to Elizabeth Lake Rd., west 1 mile to Exmoore. Watch for open signs.
Franklin Village
30571 N. Greenbriar
Brick ranch with 2 car attached garage, 3 large bedrooms, 1½ baths, paneled living room with fireplace, oil heat and a beautifully landscaped parcel 125x230 foot, only $5,000 down. Price to sell this weekend. Telegraph Rd. to 13 Mile road, west to Franklin road, then south 2 blocks, follow signs.
Bateman & Kampsen
Realtors FE 4-0528
377 S. Telegraph Eves. & Sun.

For Sale Houses 43

NEW F.H.A. HOMES
$750 DOWN
APP. $47 PER MONTH INCLUDING TAXES and INSURANCE
60 FOOT LOTS
LAKE PRIVILEGES
2 LARGE BEDROOMS
TILE BATH
STAIRWAY TO ATTIC
FORCED AIR OIL HEAT
52 GAL. ELEC. HOT WATER HEATER
ALUMINUM WINDOWS
MANY OTHER FINE FEATURES
Bateman & Kampsen
Realtors FE 4-0528
377 S Telegraph Rd

ROOMS, STUCCO, OIL HEAT. Hot water tank. Full basement. After 5 p.m. FE 5-1265. 97 S. Edith St.

BUY MY EQUITY LARGE 8 RM house, good location. FE 2-1234.

Johnson
FOR BETTER HOMES
$500 DOWN
Just off South Blvd. and Woodward a lovely little 4 room modern bungalow close to bus and stores, also Truck and Coach and Baldwin Rubber. Nice fenced in lot, with or without furniture. Evenings after 6:00 call Mrs. Snyder OR 3-1975

$750 DOWN
On Maddy Lake in Keego Harbor now vacant lovely little 4 room modern home for young or retired couple. You must see at once to appreciate evenings after 6:00 call Mr. Diller, FE 5-0787.

THE REST
Of your life can be peacefully spent in this 3 bedroom modern log home near Dodge Park No. 4 close to bus and stores, lovely lot lake privileges. Owner moving and will sacrifice or only $7,450 with terms

GARDEN SPACE
Plenty of the above with this 4 room basement home with extra house partially built situated on approximately one acre of land, near city limits, sewer in and cannot finish, so will sell for only $7,250 with $600 down.

OFFICE OPEN 9-6
A. JOHNSON, Realtor
1704 S. Telegraph Rd.
FE 4-2533

CLARKSTON 5½ ROOMS LIVING room 14x24 Brick fireplace Oak floors Oil heat Storm windows and screens Kool-Vent awnings Fully insulated 1½ car garage. Excellent home. MA 5-3896

For Colored Families
Beautiful 2 bedroom with unfinished second floor. Oak floors, painted walls, full basement, gas heat, nice location paved street. Near bus line. Priced to sell on terms. For information call Mrs. Spears FE 5-8963

RUSSELL A. NOTT
170 W. Pike FE 4-5903

NEAR LONGFELLOW SCHOOL
Modern 4 room with closed and heated front porch. Oak floors, back porch, good basement, gas furnace. Large kitchen, nice yard. Flowers garage. Only $6700

Perry Park 4 room modern. Oil heat. 1 year old. Utility room, picture window $1,000 down. Houses large and small
ROSE McLARTY BROKER
FE 5-2162

BY OWNER
Country home. Near Indianwood. Well landscaped yard. Auto heat & hot water. Double garage. Utility building. Price & down payment reasonable to reliable party. Shown by appt. MY 3-4703

AUBURN HEIGHTS
Squirrel Rd. 66x400 in business district. large 9 room modern house that will show good income until developed. $13,000.

PONTIAC REALTY
737 Baldwin FE 5-8275

CLARKSTON HOME
Located on pleasant shaded street and consisting of living room, dining room, kitchen and den down. 3 bedrooms and bath up. Gas heat, large garage, storms and screens. Lot 60x146. Ph. W. J. Fielding, MA 5-2372

MEAGHER REAL ESTATE
Oxford OA 8-3122

OPEN
Sunday 1 - 5 P. M.
7815 Elizabeth Lake Rd.
West on Elizabeth Lake Rd. 8 miles from Court House to Pleasant Lake to property.
Lake front pretty as a picture. West side built in 1951 overlooking the rippling waters of Pleasant Lake. This attractive ranch type home offers a 16 ft. living room, and delightful kitchen, tile bath, 20x16 flag patio, 10 ft. screened porch, 3 bedrooms, 110 ft. frontage on lake with dock, floodlights, 1½ car garage, fenced landscaped lot, circular drive. Offered at $15,950—terms. BETTER BE FIRST. YOUR HOST—ERNAL LLOYD

To Buy—To Sell—To Trade
YOU BUY IT—WE'LL INSURE IT
MAHAN
REALTY CO., REALTORS
Co-operative Real Estate Exchange
Open Eves. 'til 9, Sun. 10-4
FE 2-0263
1075 W. Huron
NEXT DOOR TO BRANCH POST OFFICE

OPEN 4 TO 8 P.M.
SAT. & SUN. 1 TO 8 P.M.
$950 DOWN
New 2 bedroom modern homes at White Lake. Large living room with picture window. Excellent kitchen, ample closet space. Bath. Oil forced air furnace. Choice of 4 elevations. $7900. Drive out M-59 to Duck Lake Rd. Watch for open sign

OPEN 4 TO 8 P.M. MON. SAT. 2 TO 6 P.M.
NEW G.I. HOMES
$700. Down plus mortgage cost. 3 Bedroom face brick homes. Plastered walls, oak floors, picture window. Tile bath. Full divided basement with recreation space. Gas furnace & water heater. Drive out W. Huron to Waterford Township Hall, turn right on Crescent Lk. Rd. about ¾ mile. Watch for open signs

CRESCENT LAKE ESTATES
$1000. down, 2 Lots, 5 rooms, oak floors, bath & car garage.

NORTH SUBURBAN Over an acre with modern 2 bedroom home. Bath Full basement, oil heat. Breezeway 2 car garage. Yard landscaped. $8975 Terms.

DUCK LAKE, $900 down. 4 Room home. Plastered, walls, cedar shake siding. ½ block to lake. Priced to sell at $4950.

6 ROOMS 3 Bedrooms. Desirable LeBaron Farms. Close to school & bus. Basement with gas furnace. Screened porch. 1½ car garage. $8300. Terms.

J. C. HAYDEN
Realtor — Open Eves. & Sun. 12-3
86 E. Walton Blvd. FE 5-0441

For Sale Houses 43

NEAR BALDWIN AVE., 4 ROOMS, bath, basement, sewer, water, gas. Only $500 down. Rose McLarty FE 2-2162.

PINE LAKE CANAL
New California contemporary 1½ bath 3 bedroom oak flooring. Thermadore oven, complete Anderson windows, storms, screens. Cool masonry fireplace. Lot size 100x290. Park your boat in Pine Lake Canal in yard. Price $29,000

COGEN BUILDING CO.
Call Lincoln 5-0143 Royal Oak

OPEN
SUNDAY 1 to 5
SYLVAN VILLAGE
Lake Privileges
1890 LAKELAND AVE.
Immediate possession, charming older home in fine condition. 3 bedrooms, screened terrace, recreation room, gas heat, 2 car garage, 2 nicely landscaped lots. Priced to sell with very reasonable terms.

SYLVAN
1383 Orchard Lake Ave. FE 5-9418

Square Lake Front
1718 Hamilton Drive. Newer brick ranch home in picturesque setting of big trees. 130 ft. lot, excellent sand beach. Carpeting, draperies and extras. 15 days possession. Shown by appointment. Ph. FE 5-8543.

Lake Oakland Front
Spacious 5 room bungalow, plus stairway to attic. Custom built in 1951. Has tiled bath, fireplace, screened terrace, recreation, also beach and boat house. 110 feet of sand beach and nice shade. Ph. FE 2-7363

In Sylvan Village
With lake view and close to park, sand beach and city bus. A most unique bungalow with 5 extra sized rooms and nice glassed porch. Has fireplace and to include carpeting. Ph. FE 2-5662

JOHN KINZLER
REALTOR
670 W. Huron St. Ph. FE 4-3525
If no answer phone FE 2-0829
Open 8:30 to 8:30 p.m.
Co-operative Real Estate Exchange

OPEN
Sunday 2-5
365 RIVARD — Drive out Elizabeth Lake road past Crescent Lake to open sign. New FHA bungalow, full bath painted walls, electric water heater. Lake privileges, terrific value at $7,400. $750 down plus FHA cost. Only $49 per month includes taxes and insurance

RAY O'NEIL, Realtor
75 W. Huron Open 9-9
Phone FE 3-7103 or FE 4-4178
Co-operative Real Estate Exchange

HOME AND INCOME
Near Baldwin Ave. north of Fisher's. Large 7 rooms, 1 bedroom 1st floor. Second floor arranged as apt. Oil hot water furnace, large 2 car garage with 5 room apt. above. $12,500 terms. North end, near bus. Large 5 rooms, glassed porch, full basement, garage. Extra lot. $10,000 terms

PONTIAC REALTY
737 Baldwin FE 5-8275

ON CEDARDALE
3 bedroom bungalow. All newly decorated. 2 extra lots optional. F.H.A. financed. Offered for less than the price of replacement at only $12,000 without extra lots. Terms. This one really nice. Call for appointment
WILLIS M. BREWER
55 N. PARKE
FE 4-518, FE 5-7704
EM 3-4898 FE 4-5078

BEDROOM RANCH WITH FULL basement. Huntoon Lake, low down payment. OR 3-2802 or OR 3-7557

CALL FRED
We are offering for first time this lovely 5 room modern bungalow, 2 bedrooms, tile bath, gas heat, garage. Aluminum storms & screens, paved street, close to school. $11,000. Sunday call Fred Rosevear EM 3-4778.

CALL MYRTLE
Little farm with 2 acres of good soil. 3 room country style home, tile bath, oil heat, glassed in front porch, plenty of fruit trees. Only $1500 down. Sunday call Myrtle Burke FE 4-7339

CALL BILL
We know you will agree with us when you see this delightful 7 room modern home. It is absolutely one of the best buys in the area. Auto gas heat, 2 car garage. $12,500. Sunday call Bill Franklin FE 4-1362

CALL GEORGE
Just on the edge of Pontiac, but convenient to Royal Oak, or Detroit. Located in a well restricted district, this beautiful Brick Ranch Home 34½x48 with garages for 2 cars. Six rooms, living room 32 ft. with ledgerock fireplace and fully carpeted. Tile bath. Tastefully decorated, including drapes. Rec. room with fireplace. Oil heat. Approx. 2 acres with lovely lawns, shrubbery and lots of shade trees. Low taxes. $27,200. Let George Schroeder show you. FE 2-3866.

CALL JOE
We know that you have admired this beautiful Brick Ranch Home at 1153 James K. Blvd. as you drove by. Here is one of Pontiac's choice homes overlooking beautiful Sylvan Lake. Built only 5 years. Living room 32 ft. fully carpeted, natural fireplace, 4 bedrooms, sunroom, 2 complete baths. Recreation room with fireplace. Gas heat, 2 car garage. City water & sewerage. Shown by Appt. Call Joe at MI 4-4419.

OR JUST CALL
Joseph F. Reisz
5314 W. Huron St. FE 2-0259
Co-operative Real Estate Exchange

40
New Homes
SOLD IN
Watkins Hills
During the Past Six Weeks
Make Your Selection Now
These 3 Bedroom Face Brick Homes With Full Basement
PRICED FROM
$13,850.00
G. I. or Conventional Terms
To reach model drive out U.S. 10 to Watkins Lake road, then left to Lakewood, then right to model and subdivision
Alternate route: Scott Lake road to Watkins Lake road, then right to Lakewood.
WM. A. KENNEDY
REALTOR
OPEN EVENINGS 'TIL 8
3097 W. Huron FE 4-3569

MODEST MAIDENS by Jay Alan



"He promised the doctor he'd be asleep by ten o'clock every night!"

For Sale Houses 43

$6,800
5 rooms and bath, 2 nice lots. Large utility room. Lake privileges, an only $1400 down.

HOME ON WHEELS
32 ft. Anderson housetrailer. All modern including hot water heater. Call for details.

CUCKLER REALTY
236 N. Saginaw FE 4-4091

ROOM MODERN, VICINITY OF Auburn Heights. FE 4-0066

JACK LOVELAND
2188 Cass Lake Rd. Keego Harbor
FE 3-4875 FE 4-1661

WILLIAMS LAKE
This is one of the finest 3 bedroom homes we have ever offered for this price in years. extra large living room with natural fireplace, and lovely kitchen. 3 nice size bedrooms, with wardrobe closets, and a beautiful divided bath there is a world of closet space all thru the house. you'll find a beautiful yard with plenty of space for recreation as well as lake privileges. Lot size is 100x200 ft., located only 1 block off Williams Lake pavement. there is a nice divided basement with ½ finished off into a recreation room, and extra large 2 car attached garage. priced at $18,900 with $4,900 down. Shown by appointment only

F. C. Wood Co.
Corner Williams Lake Rd. & M59
OR 3-1235 Office Open 9-5
After 5 call OR 3-7038

2 FAMILY WEST SIDE
frame 2 excellent apts. gas heat, large lot on paved street. Price $14,500. Terms.

AUBURN HEIGHTS
5 room frame, modern with building containing 3000 sq. ft. Suitable for small manufacturing or commercial use. Price $12,000. Terms. For information call Perry C. Griggs.

RUSSELL A. NOTT
170 W. Pike FE 4-5903

A MONEY MAKER
4 rooms and full bath down, plus 3 rooms and full bath up. Good and clean, separate entrances, oak floors, plastered walls, full basement, stoker heat, auto gas hot water. Gross income $134 per month. You can buy this sound investment for $3,700 down and pay $57 per month. Upper flat nicely furn. with electric refrig. and gas range.

DRAYTON PLAINS
Owner leaving this area will sacrifice his new 2 bedroom home with auto. oil furnace, full bath, nice kitchen and living room. Gleaming oak floors, large lot 100x150. Good neighborhood. Full price $7,500 with $2,500 down.

GIROUX & FRANKS
GENERAL REAL ESTATE
4395 Dixie Hwy. OR 3-9701
Open until 8—Sun. 1 to 5 p.m.

SELL OR TRADE
42 foot ranch type 6 room all modern home on 4½ acres of fertile land, located west and 3 miles from Pontiac Motors and Fisher Body. $1,500 down or trade for smaller home or vacant land

R. J. VALUET, Realtor
345 Oakland Ave. FE 5-0693
Co-operative Real Estate Service

3 BEDROOM COLONIAL, EXCELlent suburban location. FE 5-5923

LAKE HOME
Here are 2 very desirable ones. Lovely modern nearly new 2 bedroom home. Large living room with corner ledgerock fireplace and dinine L kitchen with lots of cabinets, sliding door closets, tile bathroom, utility room with Delta oil perimeter heat, 2 large lots, beautiful view of lake. Priced at only $11,500. Terms

$5,500 CASH
is the complete price for this modern 2 bedroom well insulated home. A large lot, lake privileges. Hurry for this one

WEST SUBURBAN
Close in. Well built modern 2 bedroom home. Living room, kitchen, attached garage. Large fenced lot 80x210. $9,450. Terms.

Dorothy Snyder Lavender
3140 W. Huron
FE 2-4411

OPEN
Sunday 3-5
5510 Hanley
Crescent Lake
Nearly new large 4½ rm. and bath with full basement, F.W.A. heat, aluminum storms, screens, and doors. Lot is 100x120 (needs landscaping) Mr. Wm. E. Hadsell in charge Ph. FE 5-7306.

Wm. H. Knudsen
REALTOR
510 Pontiac State Bank Bldg.
Ph. FE 4-4516. Office

OPEN
Sun. 2 to 5 P.M.
77 Camley St.: NEW, ready for occupancy, 3 Bedroom Bungalow off Elizabeth Lake Rd. ½ mile west of Telegraph Rd. Custom Built, long lasting aluminum siding, genuine plastered walls, oak floors, builtin stove and oven, ceramic tile bath, copper plumbing, forced air heat, automatic hot water. Priced at $15,800.00. Salesman on premises.

501 W. Iroquois Rd.: NEW, Custom Built Colonial, 3 Bedroom and multi-purpose den or sun room. Brick exterior with Briar Hill Stone and Frame front, 2 car brick garage, paved drive, fireplace, builtin stove and oven, dishwasher, tile powder room down, tile full bath with vanity up, full basement, gas heat and hot water. Priced at $20,400.00. A lovely home for gracious living, your inspection invited.

"BUD" NICHOLIE
real estate and insurance
49 Mt. Clemens St.

For Sale Houses 43

OPEN
Daily 1 to 8
THE CHELSEA
Paved street, city water, sewer
3 Bedroom Brick
FHA and GI Approved
DOWN PAYMENT PLUS COSTS
GI
NOTHING DOWN
FHA $1,200 & $12,200
Choice of 5 room designs
Knotty pine cabinets with rustic hardware
Automatic oil forced air heat
Spacemaster folding doors
8x6 storage room
Ribboned driveway
Large picture window
FULL PRICE
$11,850
Located on Fernberry St. off Elizabeth Lake Rd. Between Scott Lake Rd. and M59
Phone OR 3-1872 or OR 3-1769

NOTHING DOWN
FOR GIs
OPEN
THE "MACEDAY"
3 BEDROOM
PLUS MORTGAGE COSTS
Perimeter under floor heating
Carpet
Knotty pine kitchen cabinets with rustic hardware
8x6 picture window
Space Master folding doors on closets
Carey Ceramo siding
Alwindtite aluminum sliding windows
6x14 laundry room
100 ft. lots on paved street
LAKE PRIVILEGES ON BOTH WILLIAMS & MACEDAY LAKES
FULL PRICE
$12,000
Drive out Dixie Hwy. to Williams Lake Rd., turn left approx. 1½ mi. Watch for open signs.
Phone OR 3-4702 or OR 3-1872

NEW 3-Bedroom Ranch Home
With Full Basement
Located near Maceday Lake in nice neighborhood. Popular cedar shake siding. 3 large bedrooms with sliding birch doors on closets. Large living room. Full tile bath with built-in vanity. Extra large kitchen with birch cabinets. Center partition in basement. Ideal for recreation room. Full price is $17,900 with terms. Call for appointment today.

CASH BARGAINS
$3,900
We know anyone who sees this home will agree—it's a real buy! This is no shack—it's just 5 years old and in good shape. Completely finished on exterior. All ready for plaster on the interior. Oak floors. All new plumbing and fixtures. New electric hot water heater. New automatic oil furnace. 1 large bedroom—spacious living room. Extra large kitchen and full bath. Located on a large lot 60x200 in a good neighborhood with lake privileges on Williams Lake. All this just $3,900. Call for appointment today!

IDEAL SUMMER COTTAGE
Here's a real deal at Williams Lake for the one that acts fast! This cottage is just 200 ft. from an A-1 sand beach. Imagine owning an all brick cottage located on a 100x150 ft. landscaped lot in a neat and clean neighborhood for just $6,950 with only $950 down. Oh yes, possession in 30 days. Call now, don't wait! L-4.

WHITE BROS.
REALTORS
5660 Dixie Hwy.
Phone OR 3-1872 or OR 3-1769

FOR COLORED, GOOD 3 BEDROOM, WOODWARD ESTATES, BASEMENT, GAS HEAT, CARPETING, REASONABLE TERMS. FE 4-6862.

OPEN
Sunday 3-6
329 BALDWIN — Corner of Hudson. A real family home in A-1 condition. Natural fireplace adds grace to the pleasant living room, family dining room (both richly carpeted), nice kitchen 3 bedrooms and bath, all on one floor. The basement is finished for small apartment with its own bath. Oil heat. Garage. See it. Terms available.

RAY O'NEIL, Realtor
75 W. Huron Open 9-9
Phone FE 3-7103 or OR 3-1648
Co-operative Real Estate Exchange

For Sale Houses 43

3 BEDROOM HOUSE TO BE moved. Full price, $850. FE 8-1455.

UNFINISHED 5 ROOM AND BATH, full basement, on lot 80x140. Phone OR 3-7223.

OPEN
Sat. & Sun 1:00 to 6:00
3 bedroom ranch type homes, plastered walls, oak floors, oil forced air furnace, large picture windows, see these value homes. $7350.00 full price, $700.00 down, $49.00 per month including taxes and insurance, on F.H.A. terms. In city, out Baldwin Ave., to water tower, left on Rutgers St., to open sign, see them and compare

5 ROOM BUNGALOW
Plastered walls, oak floors, full basement, auto. oil furnace, in excellent condition in the Wisner school district. $7,000 full price with terms, shown anytime

WEST SIDE INCOME
2 family on Green St., plastered walls, hardwood floors, large modern gas heat, all steel garages, lovely shaded corner asking only $9,000.00 with terms.

Russell Young
REALTOR
412 W. Huron FE 4-4579
Open Eves. 'til 9 Sun. FE 4-9612

½ ACRE IN TROY TWP. 2 BEDrooms, bath, utility room. Automatic heater. Hot water and water softener. Garage and nicely landscaped. 645 E. Maple Rd. MUlberry 9-2189

3 BEDROOM RANCH HOUSE attached 2 car garage, $2000 down. Waterford area. Will trade for house in suburban area. $250 down. 3 room house out Auburn. 4 room house with basement, ¾ acre on Hatchery Rd. $1000 down.

GEO. MARBLE, Realtor
7261 Andersonville Rd. Waterford
Ph. OR 3-1268

BY OWNER
Beautiful brick ranch home facing Silver Lake. Lake privileges. Large living room with fireplace. Full-dining. French doors to patio. 2 large bedrooms, ceramic tile bath, colored fixtures. Large kitchen, tiled, has garbage disposal. Full basement with 15x27 recreation room with fireplace. Garage attached. Full price $20,500. Call OR 3-9815. No realtors.

The Northridge
BIGGER AND BETTER THAN EVER
THE FINEST IN MODERN LIVING
Our newest 4 bedroom brick ranch homes are now available with long term, low cost GI and F. H. A. Financing.
MODEL OPEN
DAILY AND SUNDAY
1 - 8 P. M.
Plan to join the many viewers Sunday by driving out U. S. 10 from Pontiac (Dixie Highway) to Andersonville Road, then turn left and follow direction signs for ½ mile

W. M. A. KENNEDY
REALTOR
OPEN EVENINGS 'TIL 8
3097 W. Huron FE 4-3569

$650 DOWN OR TRADE
Large white frame 5 room and bath bungalow with full basement and oil heat. Good sized yard and 1 car garage. Located west of town and having lake privileges on Coolie Lake.
R. D. RILEY BROKER
FE 5-0986

ROCHESTER AREA
Modern 6 room ranch type house with 1 acre, $14,500. 100 acre farm, good house and buildings with creek. $15,000. Charles Melick, 929 W. 5th St., Rochester. OL 6-0611 or MY 2-2001

BRICK LAKE FRONT
3 BATHS $19,975
All the outstanding appointments demanded by today's most particular buyer. Three bedrooms, 2 fireplaces, 2 vent fans, gas A/C heat, garbage disposal, water softener, paneled recreation room with direct entry to the lake, 65 ft. of beautiful sandy beach, glassed in patio, and spreading shade trees. Owner leaving state.

RAMBLING RANCH HOME
$17,900
Seven beautiful spacious, rambling rooms with fireplace, full bath and half bath, 3 bedrooms, and an all-purpose room, 13x23 with fireplace. Attached heated garage and a large lot, 162x125 located on Telegraph Rd.

INCOME PROPERTY
SIX ROOM BUNGALOW
Of your own and a $65 per month income from a dandy upper apartment with private bath and $40 per month from a neat and clean four room home on the rear of the 50x200 ft. lot. Excellent surrounding homes. New oil furnace, screened in porch and other desirable features

CLEAN BUNGALOW
$1,150 DOWN
Or less, down and more per month. Present payments are only $55. Attractive white frame 2 bedroom home with full basement, oil heat, glassed in porch, oak floors and plastered walls. Priced at $6,850

BEAUTIFUL BUNGALOW
APT. OR RECREATION ROOM
Yes, this exceptionally large modern to the minute five room bungalow with beautiful living room is a home that we are proud to show for $12,250. Included are carpeting, fireplace, lovely tile bath and a panelled basement wash kitchen and bath that is ideal for an apartment or a recreation room. Also an attached garage.

OFFICE OPEN SUNDAY 1-3
DORRIS & SON
REALTORS CO-OP MEMBERS
752 W. Huron St. FE 4-1557

Templeton
PERRY PARK
4 rooms, bath and utility. Hot water heater combination storm doors and screens. House only 1 yr. old. $6950. Low down payment. 4½ per cent mortgage at $45 per month.
SUBURBAN
4 room modern. Masonry construction hardwood floors, full bath, nice kitchen, full basement with oil heat. Short drive to Pontiac plant. Immediate possession. Full price $7950 with reasonable down payment.
G. I. RESALE
3 bedrooms. Large carpeted living room, tiled kitchen and bath, forced air oil heat, aluminum storm doors and screens, extra large lot. Over $500 in landscaping. Will consider land contract or equity.
K. L. Templeton, Realtor
2339 Orchard Lake Rd. FE 4-4563
After 6, if no ans., call FE 2-9502 or OR 3-1706

OPEN
SUNDAY 1 TO 5
2118 Middlebelt Rd.
Near Orchard Lk. Rd. 2 years old, 3 bedroom ranch home, basement, dining room, tile bath and kitchen, automatic heat, incinerator, a really fine address.
$3,000 DOWN
FULL PRICE $17,400
SYLVAN
2383 Orchard Lake Rd. FE 5-9418

For Sale Houses 43

STOP LOOKING! START BUYING!
GI's—$250 Moves You In!
NOTHING ELSE TO PAY!
CIVILIANS $1,180
Two bedroom brick homes, full basement, automatic gas or oil heat, approximately $70 a mo. including everything. Model open daily from 10 a.m. to 8 p.m. On East Blvd. just north of Mt. Clemens St.

Anchor Real Estate
For further information call Model Home Phone FE 3-9594

$495 DOWN
2 and 3 bedroom starter homes, near Auburn Heights, well and septic tank installed, lot 100x150, no finance charges.
BARGAIN
Two story 30 x 36 cinder block home, full basement, well and septic tank installed, lot 80x200, needs finishing only $5,250 cash.
WILLIAM O. WHITCOMB
REALTOR
FE 5-9522

OPEN
SUNDAY 2 TO 8 P. M.
1688 COLE STREET
BIRMINGHAM
4 Bedroom home. Excellent location close to school. Oak floors throughout, all tiled, full basement, gas furnace. Fenced and immediate possession $11,900. terms.
J. C. HAYDEN
Realtor
86 E. Walton Blvd. FE 5-0441

BUILD NOW
in our well restricted Waterford Hills Estates. Estimates freely given from our plans or yours. $7,500 up
HERBERT C. DAVIS
8024 Pontiac Lake Rd.

$600 DOWN
Need room? Then see this new 4 bedroom bungalow with lake privileges. Auto. oil heat and hot water. Never again so much for so little. Just 4 left—all today.
CRAWFORD
AGENCY
33½ W. Huron FE 4-1949
Eves. MY 3-7085

FALL IN LOVE
WITH BEAUTIFUL SYLVAN MANOR. Spacious 3 and 4 bedroom face brick ranch homes with two baths!
ONLY
$14,350
COMPLETE PRICE INCLUDING 75'x150' lot
AS LOW AS
$65
PER MONTH
Plus taxes and Insurance
COMPARE THESE OTHER FEATURES
SOLID DRIVE-CARPORT
NEAR SCHOOLS
NEW SHOPPING CENTER
SEE THE BEAUTIFULLY FURNISHED EXHIBIT HOME AT
2328 MIDDLEBELT RD
NEAR ORCHARD LAKE RD
Northwood
Organization Inc.
Phone FEderal 4-6191

PIONEER HIGHLAND
Snow white frame 3 large bedrooms, plus sewing room, large living room family kitchen, immaculate condition gleaming oak floors, carpeting, tile bath and kitchen, gas heat, garage, fenced yard. Ideal for growing family. Corner lot Sylvan Lake privileges owner transferred. Immediate possession. Write Pontiac Press, Box 60.

CRO

For Sale Houses 43

2 HOUSES AND 5 LOTS FOR sale. EM 3-0012 after 6 p.m.

WILLIAMS LAKE
OPEN HOUSE
This lovely home with 3 large bedrooms. Just completed. Really eye-catching! Beautiful oak floors throughout. Plastered. Interesting living room with corner fireplace. 1½ bathrooms. Large kitchen. Dining L. Back porch. Attached heated and plastered garage — utility room. Deep shady lot. Lake privileges. Open Sun. from 2 p.m. 6916 Desmond.
HOLMES - BARTRAM
4392 Dixie Hwy
OR 3-1950 Eves. Call OR 3-9096

272 ELM ST 5 ROOMS WITH 2 bedrooms, full attic, full basement, gas heat, screens and storms, five drive garage, lot 42x132. Priced for a quick sale, $7,500.
TYSKA REALTY
20510 Van Dyke TWinbrook 3-1700

LAKE ORION
Choice lake homes, 2 and 3 bedrooms, picture window fireplace, basement oil heat, good beach, terms.
WALTER GREEN MY 2-5831

OPEN
Sunday 2-6
NEW FHA HOMES
3 bedrooms with large living room and picture window. Large kitchen with separate utility room, auto. hot water oil forced air heat, oak floors, and large lot. Priced at $7,950 with only $1,300 down plus mortgage costs. Located at 451 2nd street, west of Joslyn Ave.
G. I. & FHA
2 bedrooms, with large living and dining area, tiled bath. Youngstown kitchen, gas forced air heat, in excellent condition; pay out owner's equity and the balance at $60 per month
$1,000 DOWN
2 bedroom cinder block home, less than a year old, located off Auburn Ave close to schools and bus, priced at $6,.00
IVAN W
SCHRAM
FE 5-5091 or FE 5-9471
If no answer, Ph. FE 5-2564
Open Evenings and Sundays
1111 Joslyn Cor 3rd. Realtor
Co-operative Real Estate Exchange

LAKE AREA
Exceptionally nice location, beautifully landscaped lake front lot 133x660. 5 rooms and bath, full bsmt., screened front porch, 2 car garage. Call today
Close to Downtown
7 room brick house, 40x102 lot, zoned Commercial. Excellent business location. Can be used for both business & home. Call for information
G. I.
3 bedrm. brick ranch type homes. Large 75x154 lots in an excellent location. Plastered walls, select oak floors, full bsmt. with partitioned rec. room, gas heat, auto gas water heater. Many other features. These homes are going fast. Just $1000 down including mortgage costs moves you in
John K. Irwin
REALTOR
Since 1925
101½ N. Saginaw Street
Phone FE 5-9447 Eve. FE 2-1804

OPEN HOUSE
G. I.
Come out and look at these beautiful brick 3 bedrm ranch type homes. Not too many more will be built, so compare these features. Large high lots 75 x 154, plastered walls, select oak floors, marble sills, spacious full bsmt with rec. room already partitioned off. Gas heat and gas hot water heaters. New grade school being built next to the Sub. These and many other features and for as low as $700 down plus mortgage costs
Go out W Huron St (M-59) to Waterford Twp. hall, turn right ½ mi. Follow our open signs to our model. Salesmen on the property.
John K. Irwin
REALTOR
Since 1925
101½ N. Saginaw Street
Phone FE 5-9447 Eve. FE 2-1804

CHARLES
ELBOW ROOM! 32 ft of elbow room in the living room. Ah! That's for me! How about you? And this 26x34 ft. 6 room home on a lot 161x153 ft. has scads of space in all directions. Basement? Sure! A 2 car garage too as we say, "A PLACE FOR EVERYTHING". $13,750 with about $4200 down.

THIRTY ACRES of black dirt plus 30 acres of good clay loam, all nicely fenced. Yours for only $75 per acre on easy terms. Can be bought with or without the 6 room lakefront home nearby, priced to sell quickly at $11,950 with $2000 down. Truly here is business & pleasure in 1 package. Sell black dirt — hundreds of tons of it & enjoy a very comfortable year-around, modern, spacious lakefront home with boat & private dock.

70 PHOTOGENIC feet of ranch-house with picture-window view of lake close to Pontiac. Must be sold. If you have $5000 or more & a good income this gorgeous beauty can be yours to have and to hold. Price reduced to $21,900. Immed. Possession.
B. D. CHARLES, Realtor
Salesmen's home phones: FE 4-6862
FE 5-6878 FE 2-1704 OR 3-2372.
1717 S Telegraph Rd Open Eves.
Co-operative Real Estate Exchange

STOUT'S
Best Buys Today
Only $500 will put you in this four room house. Two bedrooms, and large living room, with large kitchen. Two large lots with plenty of room for gardening. This will not last long.
IN PONTIAC
Four bedroom ranch type house practically new. Large living room, all carpeted, and large workable kitchen to fascinate your fancy. A new offering and only $1,500 down.
MUST SELL AT ONCE
Clean, one year old, two bedroom home. Nice living room, kitchen and dinette. Located on corner lot, with nice lawn. Located in the North Perry section. House is offered at owner's equity, $2,500 down and $47 per month.
FOR THE EXECUTIVE
Beautiful brick ranch with breezeway, and garage all brick. Two bedroom with unfinished attic. Approximately two acres of land with lake privileges. There are too many features to elaborate on. May be bought completely furnished or empty. Please call for further information.
Edw. M. Stout, Realtor
PH. FE 5-8165
Open Evenings till 8:30
Sunday 12-4

For Sale Houses 43

INDIAN VILLAGE
OPEN SATURDAY
3 - 5:30
28 Utica Rd.
3 bedroom living room, full sized dining room, kitchen with large breakfast room. Screened-in porch, gas heat, 2 car garage, private drive
Turn off Huron Genesee - R. on Mohawk - R. on Utica.
Leslie R. Tripp, Realtor
Open Evenings
22 W. Lawrence Street
FE 5-8161 or FE 4-4278

UNFINISHED 5 ROOM AND bath, full basement, on lot 80 x 140. Phone OL 3-7223.

BY OWNER FOR CASH. DESIRable 2 bedroom home, partly furn., oil heat, hot water garage. 54 Myra. FE 2-5206, all day Fri. and Sat. After 2, Sunday.

HOUSE TO BE MOVED. 7 ROOM summer home. Plastered walls and oak floors. 4361 Forrest Ave., Watkins Lake. FE 2-7135.

3 BEDROOMS — $300 DOWN
Ranch type, over 1 acre land. Unfinished. Nice sub. Full price $3,950. $35 month. Will take land contract. MA 5-3095.

WILLIAMS LAKE. 2 BEDROOMS Completely modern. Work shop and garage. OR 3-9006.

WANT TO SELL YOUR HOUSE? Myers Real Estate, FE 4-4975.

OPEN
SUN. 2 to 6 P. M.
MR EXECUTIVE
One of the finest built 4 bedroom ranch homes. In style and beauty out of this world. Large basement, 2 car garage in beautiful Forest Lake Orchard. Drive out & see this home on Sunday. Telegraph road to Franklin road, turn west to Hickory Grove road, right to Macintosh Lane and watch for open sign.
ALSO
2 beautiful new 3 bedroom ranch brick homes with attached garages in Forest Lake Country Club Estates priced to sell quick. Telegraph road to Square Lake road, turn west and go 1 block to Hickory Grove, turn left and watch for open signs
OFFICE OPEN 9-6
A. JOHNSON, Realtor
1704 S. Telegraph Rd.
FE 4-2533

ANNETT
OFFERS
Middle Straits Lake
5 room modern year round home, close to lake, good sandy beach. Price of $7,700 includes boat and motor.
South End
7 rooms and full bath. 5 rooms first floor, full basement. Paved street, east of S. Saginaw. $9,000 terms.
Loon Lake Privileges
Practically new 3 bedroom ranch on nicely landscaped lot 80x270. Living room 13x20, breezeway finished in knotty pine. 1½ car attached garage. Only $12,950. terms.
Indian Village
Lovely 3 bedroom home in excellent condition. Living room 13x22, fireplace, vestibule, modern kitchen with breakfast nook. Screen terrace, aluminum tile bath, stairway to floored attic. New gas furnace, recreation space 2 car garage. Quick possession. $15,750. terms.
Cass Lake Front
Brick and frame home with a view of the lake from every window. 75 foot frontage. Living room with fireplace, dining room, screened terrace, 4 bedrooms, plus library, 2 ceramic tile baths, lavatory, utility room, hot water radiant heat oil fired, attached 2 car garage. Near parochial and public schools. Reasonably priced at $36,500 terms.
Roy Annett, Inc.
REALTORS
28 E Huron FEderal 3-7193
Open Evenings and Sunday 1-4

For Sale Lake Prop. 44

AT BEAUTIFUL UNCROWDED Whipple Lk. A New subdivision. 100 ft. lake front lots, fine beach, good restrictions, easy terms. Phone owner MA 5-2131 or MAyfair 6-2384.

BY OWNER 7 ROOM LAKEfront. Fireplace, lot 66x365, 12 miles north. $2600 down. OA 8-2183.

Cass Lake Front
Year Round Home
Save $3,000. 3 bedroom, furnace, fireplace, electric dishwasher, city sewer, gas insulated, comfortable, pull drapes, $17,250. Owner. Directions Cass Lk. Rd. to Bamford to 1414 Rivona. Open Sunday, LI 5-1515.

FOREST LK. IN BLOOMFIELD Township. 3 acres, 1 acre woods. 120 ft. lake frontage. 230 ft. on road. FE 5-1965.

Lake Fronts on Saginaw Bay
Three modern lake front summer homes located at Bay Port, Michigan. Excellent boating, bathing and fishing. Only 98 miles north of Pontiac. Call J. A. Taylor, Realtors. FE 4-2544 or stop at Taylor Cottage, 9882 Lake Side Drive, Bay Port, Michigan.

MANN RD AT OAKLAND LAKE 113x336. FE 2-3035.

4 ROOMS AND BATH. GOOD SAND beach. 1822 Portlock, Commerce Twp. Long Lake. $5,900, $750 down and $35 per month. FE 5-6761.

1 ROOM YEAR ROUND LAKEfront home. Thoroughly insulated. Thermostat controlled oil furnace, stainless steel sink with Hotpoint electric dishwasher. On 2 lake lots. Fruit trees and small fruit, 1½ car garage. EM 3-5036.

Otter-Sylvan Lakes
Only 5 desirable high and dry 70-90 ft. building sites overlooking—and with lake privileges on — Otter-Sylvan Lakes. Here's an opportunity — priced from $975!
CARL W. BIRD, Realtor
503 Community National Bank Bldg.
FE 4-4211 Eves. FE 5-1392

40 ACRES
Fronting 1320 ft. on private lake just 12 miles north of Pontiac, and 1½ miles west of 17-8-10. $4,000 down. Ideal for country home site; May be divided into 4 parcels.
PAUL A. KERN, Realtor
31 Oakland Ave. FE 2-9209
"Real Estate Since 1919"
Evenings & Sundays MAple 5-3641)

2 NEW 2 BEDROOM HOMES WITH full basements, lake privileges on Williams Lake. OR 3-2120.

ROOM COTTAGE AND 5 ROOM lake front home. Broker. FE 5-3616.

Forest Lake Shores
In Bloomfield Twp. 2 level lakefront ranch home, 2 bedrooms, Den, 2 tile baths, finished rec-reation room. Extras. 1383 Club Dr., FE 5-1966.

For Sale Lake Prop. 44

LAKE ORION
A nice 5 room lakefront home, 2 bedrooms. City water, Black top street. Hot water heater and gas heat. Also included is a guest house or income cottage now renting for $50 per mo. These homes are located on a lovely lot priced at $920 with $3000 down
WOODHULL LAKE
Here is a 6 room lakefront cottage. 3 bedrooms too! Living room, dining room kitchen and unfinished bath. Venetian blinds. Screens. Garage and lots of trees on the lot. Only $8500 with $2000 down.
LAKE OAKLAND
An unfurnished cottage on 2 beautiful lots 200 ft. deep with 92 ft. frontage on the lake. Many trees including apple, pear, quince, cedar, maple and pine. This could be made into a beautiful summer place. Priced to sell at $5500 with only $1300 down.
LADD'S, Inc.
4286 Dixie Hwy., Drayton Plains
OR 3-2361 — Open Sundays
3496 Pontiac Lake Rd.
FE 2-0207

NEAR LAKEVILLE LAKE. REAsonable lot. OA 8-2583.

COMMERCE LAKE
Privileges go with this attractive 2 bedroom. Large living room, natural fireplace, kitchen with amble dining space, recreation room 2½ car garage 100x100 lot. $15,000.

LONG LAKE
Privileges plus 5 room brick home on a 150x200 lot. Also includes 24x26 furnished cottage. Income will make payments $14,000.

MIDDLE STRAITS
Lake privileges. Clean 2 bedroom cottage. Screened in porch. 84x100 ft. lot. $6,200.

CEDAR ISLAND
Lakefront ranch home 2 yrs old. Mahogany paneled living room, ledgestone fireplace, knotty pine kitchen, 2 car attached garage. 193 ft. landscaped lot. $24,500.

REED LAKEFRONT
Attractive 3 level all brick 3 bedroom home. 2 fireplaces, recreation room. Well restricted new community. $21,750.

COMMERCE LAKE FRONT
Older home on beautiful highly elevated lot. 97 ft. living room, natural fireplace, dining L, den, knotty pine kitchen, tile bath, 4 bedrooms glassed and screened porch, terrace patio. $17,500.

TWIN BEACH AREA
Cottage shell on 50x100 ft. lot. $700 down. Total price $3,000.

UNION LAKEFRONT
2 bedroom. Large living room, 16 ft. kitchen and bath, down 35 ft. balcony, dormitory. Tastily finished in weld wood. $17,900.

FOR THE HANDY MAN
3 bedrooms, large living room, dining room and family kitchen. 100x250 ft. lot. $8,000.
Multi-Lakes Realty
3060 S. COMMERCE RD.
MARKET 4-1050

LAKE FRONT
Macedaw Lake with 232 ft. of nice sand beach, beautifully landscaped. Cool towering oaks, boat house includes guest quarters with 2 bedrooms and bath. Main home has 6 rooms including drapes, carpets, dish washer, recreation room, large screened porch and fireplace. Full price $25,000 with $10,000 down
PAUL A. KERN, Realtor
31 Oakland Ave. FE 2-9209
(Evenings & Sundays MAple 5-3641)

OWN AN ISLAND
Located in Lake Orion with foot bridge to mainland and featuring a modern, furnished summer home. Including boat and dock. This property is an ideal retreat for the city man. Full price $10,000 — terms.
J. A. Taylor
REALTOR - INSURANCE
100 Oakland Ave. FE 4-2544
Open Eves. Free Parking
SILVER LAKE AND PINE LAKE frontages
COGEN BUILDING CO.
Call Lincoln 5-0143, Royal Oak.

4 DOUBLE CABINS IN THUMB dis. Near Lk Huron. Bargain for cash. FE 2-7520.

WHY PAY RENT FOR A SUMMER COTTAGE
when we can offer you a 2 bedroom year round double constructed? On a canal with access to 5 of the best fishing lakes in Oakland County. About 10 miles north of Pontiac. Full price only $7500 with $1500 down.
WILLIS M. BREWER
55 N Parke
FE 4-5181 FE 5-7706
EM 3-4898 FE 4-5076

WHIPPLE LAKE
Beautiful 9 room modern farm home. Beautiful surroundings, just right for convalescent home, doctor's home, or clinic. 3 car garage $6,000 down.
SQUARE LAKE
Beautiful 5 room modern and garage 2 bath houses, dock, 180' sandy beach. $5,000 Down.
SUCHY REALTY
Bea Seaton, saleswoman, Call OR 3-4923 or EM 3-5258.

For Sale Resort Prop. 44A

NEW CABIN ELEC. ON CEDAR River. Good fishing & hunting $3,250 $700 dn FE 5-0812.

500 ACRES RECREATIONAL area near Lanser. Private lake, good house, other buildings 32,000 planted trees. $50,000. Terms. Phone MO 4-2275 Peter Oberle, 438 Monroe, Lapeer.

LAKE ORION
350 Summit Dr. 165 ft. frontage on beautiful Lk. Orion. 2 bedroom home, boat house with living quarters. A real buy for summer or year around. $13,750. terms. TUxedo 5-3325.
BEAU - GRAND
9161 Whittier, Detroit

Sale Suburban Prop. 45A

ORION—CLARKSTON AREA
Lovely 5 room house colonial perfect in every detail. 1½ acres beautifully landscaped includes 2 car garage and nice utility barn ideal for garden equipment and a horse or two. Just 15 minutes to Pontiac Motors. If you see this home we believe that you'll agree that it's a fine value at just $3,000 down.
PAUL A. KERN, Realtor
31 Oakland Ave. FE 2-9209
(Evenings & Sundays MAple 5-3641)

NEED CASH
In Waterford Township, 1½ acres, 1 bedroom, white frame, large rooms, new 2 car garage and breezeway. New furnace and duct work. Underground oil tank. A real buy and $7,000. Owner. OR 3-5198.

ROCHESTER HILLS
3 bedroom brick with basement. This large custom built home, 47 x 27, is new and ready for occupancy. Shown by appointment. $18,900.
SHEPARD
REAL ESTATE
Office, cor. Adams & Tienken
OL 1-7511 OL 3-0891 MY 2-5581

For Sale Lots 46

AT BEAUTIFUL UNCROWDED Whipple Lk. A new subdivision 100 ft. lake front lots, fine beach, good restrictions, easy terms. Phone owner MA 5-2131 or MAyfair 6-2384.

BUILDING LOTS
12 lots 40' sewer and water in Pontiac, terms. Phone Detroit WO 2-9700.

BUSINESS LOTS FOR SALE. Elizabeth Lk. Rd., west of Pinegrove. Surrounded by 3 new subdivisions. 15 40 ft. lots. Ideal for small shopping center. Priced very low at $1,000 cash. Owner, Edson S. Stevens, MI 6-0084, Birmingham.

For Sale Lots 46

BUILDERS
Closing out balance of our lots at Crescent Lake Country Club Waterford Twp. at north end of Crescent Lake. Owner Edson S. Stevens MI 6-0084, Birmingham.

CASS LAKE BEAUTIFUL BUILDing spot on hill overlooking full length of lake. Lake privileges. FE 2-6322.

DRAYTON WOODS
We have several choice homesites in this most desireable sub, priced from $750 up. Easy terms.
HOLMES-BARTRAM
4392 DIXIE HYW. OR 3-1950

Exclusive Homesites
in beautiful Forest Lake Country Club Estates and Forest Lake Orchard. Also our new subdivision, Hickory Knolls, in beautiful Bloomfield Township. Contact our new office at 1704 S. Telegraph Rd. Open daily 9 a.m. to 6 p.m. and Sundays from 1 to 6p.m.
A. JOHNSON, Realtor
FE 4-2533
1704 S. Telegraph Rd.

1 ACRE ON JONES RD 1 BLOCK off Airport Rd. OR 3-0973.

LOT ON JOSLYN 100 BY 300 Near Walton Close to bus and school. FE 5-9998.

OAKWOOD MANOR, SUPERB building site, 186x231 ft. among beautiful homes. Offered at $2,700 terms. YOU'LL LOVE IT.

NEAR CLARKSTON—Vacant 150x272 ft. superb building site. $725.

To Buy—To Sell—To trade YOU BUY IT—WE'LL INSURE IT
MAHAN
REALTY CO. REALTORS
Open Eves. til 9 Sun 10-4
Co-operative Real Estate Exchange
FE 2-0263
1075 W. Huron
NEXT DOOR TO BRANCH POST OFFICE

THREE LOTS 40x150 FT. $900 COMplete. 3084 Gerald, Rochester, OL 2-1892, call eves.

HILLSIDE BUILDING SITE
240 ft. on pavement 600 ft. deep, ½ mi. from Clarkston. $2,500, terms. MA 5-4191.

55 x 125' CORNER LOT WEST side. Improved. 623 Lennox. FE 5-5756 after 5.

LARGE BUILDING LOT ON Bradford St., 105 ft. frontage, 297 ft. long, 185 ft. on rear. $750 cash or trade. FE 2-4798.

SPECIALS
Beautiful one acre parcels. Excellent land and very convenient location. Only $15 down & $15 month.
L. H. BROWN, Realtor
1362 W. Huron FE 2-4810

LAND SUITABLE FOR SUBDIvision. Lots for immediate building sites for multiple-commercial and industrial use.
SYLVAN
2383 ORCHARD LAKE RD.
AT MIDDLEBELT
FE 5-9418

SILVER LK FRONT 50x130 $3500
Pine Lake front 100x286 $10,000
Silver Lk golf course 100x150 $1500
Drayton Wood. 100x300 $1600
CALI LI 5-0143 — ROYAL OAK
Waterford - Drayton
100 x 150 ft. building sites in a moderately restricted area with good roads, close to schools. Priced as low as $660 with $70 down
Perry Acres
100 x 190 ft parcels, 4 mi. north of Pontiac city limits. In a planned community for better living. Selling very fast so see them today. As low as $700 with $100 down. Salesmen on the property daily.
LADD'S, Inc.
4286 Dixie Hwy., Drayton Plains
OR 3-2361 — Open Sundays
3496 Pontiac Lake Rd.
FE 2-0207

For Sale Acreage 47

5 ACRES, WOODED CLARKSTON area. Large pond. 200 yds. off M15. MA 5-3486.

3 ACRES
A lovely 3 acre parcel about 4 miles from city limits of Pontiac. Actual size is 150 x 860 with year around trout stream across the rear of property. Only $1750.
6 ACRES
3, 6 acre parcels in Brandon Twp. 420 ft. frontage x 660 ft. deep. These won't last long as the price is only $2500 each with $500 down
4 ACRES
163 x 1000 ft. for a nice homesite for country living with slightly rolling land. Priced at only $1,850 with $200 down.
10 ACRES
Here is a nice 10 acre parcel with a year around stream across the rear of the property. Size is 330 x 1320. Priced at $4200 with $800 down.
20 ACRES
A long 20 acre parcel of hardwood timber with frontage on a paved road. Mostly red and white oak, hickory and maple. Priced at $20,000 with terms available.
39 ACRES
A corner 39 acre lot 1320 x 1320. Rolling land most of it is clear. Ripe for sub-dividing. Only $23,400 with terms available.
LADD'S, Inc.
4286 Dixie Hwy., Drayton Plains
OR 3-2361 — Open Sundays
3496 Pontiac Lake Rd.
FE 2-0207

DUPLEX. $11,500, $2,000; 2 ACRES, 6 rooms. $7,250. $1,750. Wooded lot, 100 x 197, $1200. FE 4-2072.

ACREAGE
½ to 1½ acre parcels on Walton between Joslyn and Giddings. Terms
SYLVAN
2383 Orchard Lk. Rd.
FE 5-9418

FOR CASH IN A HURRY, sell things through Classified Ads. Anything goes! Dial FE 2-8181.

For Sale Acreage 47

20 LOVELY ACRES
Just off Dixie Hwy. North of Clarkston. Excellent building site. Rolling and sightly with about 5 acres of nice clean hard woods. Full price $3,300 cash.
GIROUX & FRANKS
GENERAL REAL ESTATE
4395 Dixie Hwy OR 3-9701
Open until 8—Sun. 1 to 5 p.m.

ABOUT 2½ acre near SASHAbaw Rd. in Sunshine Acres. Lake privileges. $1,500 terms. ROSE M. LARTY FE 5-3579

12 ACRES AVAILABLE NEAR Lake Orion Only ½ mile off Clarkston Rd. Excellent location for subdividing. Call J. A. Taylor, Realtor. FE 4-2544.

20 ACRES IN AUSTIN TOWNship. ¾ mile East of Stanwood. Deep well on property. Cash to settle estate. FE 5-9547.

60 ACRES
Exceptionally good for subdividing. Property being subdivided on all sides at present. Almost a mile of blacktop frontage. Reply Pontiac Press box 4

10 ACRES
Wooded parcel 12¼ miles north of Fisher Body. Plenty of saw timber to build your home and outbldgs. $2,950. $450 down.

80 ACRES
Semi-private lake, excellent fishing. Fertile clay loam soil in high state of cultivation. High bldg. site on blacktop hwy. ½ hour's drive to downtown Pontiac.

80 ACRES
Clarkston area. Ripe for subdividing. Corner parcel. Nice wooded lot. $12,500, terms.
FLOYD KENT, Realtor
24 W. Lawrence FE 5-6105
Open Eves.
Next to Consumers Power

For Sale Farms 48

A FINE 40 ACRES. ALL CLEARED Includes large barn and chicken house; $300 per acre. Also farm house available across road, $19,500. Only 13 miles northwest of Pontiac. Phone owner. MA 5-2131 or MAyfair 6-2384.

COUNTRY ESTATE
125 ACRES
An opportunity to have the best at only $275 per acre. A barn to handle 32 head of dairy cattle, silo, cribs, and machine sheds, chicken house, 3 car garage. A beautiful modern farm house with field stone fireplace in the living room, natural brick fireplace in dining room, basement with recreation space, automatic oil heat, deep well jet pump, plus 4 room apt. for hired help. 4 acre private lake and many other exclusive features that must be seen to be appreciated.
RIDGEWAY
975 Baldwin FE 4-6203
Co-operative Real Estate Exchange

100 Acres — Brown City
New 8 room home, 1½ baths, oil furnace, attached garage. Barn 50x80 with new roof, milk house, silo and other outbuildings. Situated on blacktop road with frontage on 3 sides. School bus at door. Reasonably priced at $22,500, terms.
Acreage for Subdividing
235 acres on M24 close to Pontiac with over 2 miles road frontage. Now being operated as a dairy farm with 3 homes and many out buildings. Reasonable at $700 per acre.
Roy Annett, Inc.
REALTORS
28 E Huron FEderal 3-7193
Open Evenings and Sunday 1-4

80 ACRES OF FINE FERTILE soil in North Branch Township. Some wooded. This farm comes completely equipped with tractor, spreader, drill, drags, etc. Large 7 room and bath house has basement, furnace & all conveniences. Farm is available for immediate possession at only $6,500.00 down.
Edw. M. Stout, Realtor
77 N. Saginaw St. Ph. FE 5-8165
Open eves. till 8:30
Sun. 12-4 o'clock

80 ACRE FARM
Includes a 7 room colonial home with 3 lovely bedrooms, full basement 1½ baths, exterior is in excellent condition. A beautiful massive stone fireplace is located in a large 15x23 living room. A 14x17 dining room. Also included in this farm is a 2 bedroom guest home or tenant house with living room, kitchen and full bath. The houses and barn are situated on approx. 3 acres. Mostly lawn and many shade trees. There is an orchard of about 300 fruit trees 35 acres of tillable land. 12 acres of woods. Mostly red and white oak. Priced at only $27,000 with $7,800 down.
10 ACRES
With 2 homes. Large home is a 6 room 1½ story frame with 3 bedrooms and room for 2 more in unfinished second floor. Large 12x12 kitchen, 13x18 living room with a brick fireplace. Oak floors. Full basement with attached garage and breezeway. Small house has a 2 bedroom home, kitchen, living room, full bath and shower, located approx 4 mi. north of Pontiac city limits. Priced at only $17,950 with terms available.
2 ACRES
Approx. 14 miles from Pontiac. A 4 room home with basement, 1 car garage. Plastered walls. Orchard with approx. 40 fruit trees. A real buy at $7,000 with $1,000 down.
LADD'S, Inc.
4286 Dixie Hwy., Drayton Plains
OR 3-2361—Open Sundays
3496 Pontiac Lake Rd
FE 2-0207

80 ACRES. 8 ROOM MODERN home. $21,000. $7,000 down. 80 acres, barn, $12,000. $4,000 down 120 acres, 8 room modern house large barn, silo, tractor, complete set of new tools, 22 cows, 2 heifers, 1 bull, 24 stanchions. Only 16 miles from Pontiac. $14,000 will handle.
PAUL JONES, REAL ESTATE
832 W. Huron St. FE 4-3808

FOR FARMS AND ACREAGE Call Rutledge, OR 3-1111, FE 4-0002.

For Sale Farms 48

11 ACRES, 4 ROOM HOME NEAR Clarkston; 157 acres, 6 rooms, near Clifford; 3 acres, 5 room near M10. Suchy Realty. FE 5-3616.

84 ACRES ON PAVEMENT, EASY terms. GI approved close to school. Only $600 an acre. Also 3 good lake farms.
P. W. DINNAN & SON
66 W. Huron St.

120 ACRES
Ripe for sub-dividing. Frontage on 2 roads. Has old farm house and other outbuildings. Owner says sell for only $250 an acre. Reasonable terms.
18 ACRES
Platted in 4¼ acre parcels. Frontage on Milford-Holly road. Excellent building site. Priced attractively.
Dorothy Snyder Lavender
3140 W. Huron
FE 2-4411

45 ACRES
Clarkston area. New 32x48 ft. ranch home in suburban woodlot setting. School bus at door. $13,250, terms.
122 ACRES
West of Pontiac. All good level tractor land. 40x90 ft. barn with silo. 30 stanchions. Here is your chance to buy a reasonably priced farm. Oil well now being drilled nearby. $18,500. terms.
350 ACRES
U. S. 10 Hwy. nearby. Two sets of farm bldgs. One attractive 4-bedrm. modern farm home on blacktop hwy. One large well-constructed colonial home in beautiful setting of old shade trees, which would lend itself well to convert into an exceptionally fine country estate. Good set of farm outbldgs. Fertile soil in high state of cultivation. Nearly 4 miles of road frontage with subdivision possibilities. This farm has been in the family for over 100 years and is a very unusual offering
FLOYD KENT, Realtor
24 W. Lawrence FE 5-6105
Open Eves.
Next to Consumers Power

Sale Business Property 49

RETAIL — INVESTMENT
Excellent location for finance company, discount house, credit union or any downtown retail outlet. Built in vaults. Apartments on second floor alone net over 6 per cent return on investment. Offered at about 1-3 of reproduction cost at only $65,000 with $16,500 dn.
BRICK STORE BARGAIN
2 story brick mercantile building 40x90 or 7200 sq. ft. Corner location in Auburn Hgts on M59 highway. Perfect for a furniture store, discount house, plumbing and heating or most any kind of retail or wholesale business. Priced to sell at once for only $19,000 with just $4,000 dn. This is only $2.64 per sq. ft. so act now to get this!
WEST SIDE
Attractive 20x60 block building located on the west side on a main paved street. Excellent for retail or professional services. $11,750. on terms.
WARD E. PARTRIDGE REALTOR, FE 2-8316
43 W. Huron St.

RESTAURANT
Doing nice business. 480' on M-10. 6 room home, near lake, beautiful sight of cabins or motel.
SUCHY REALTY
Bea Seaton, saleswoman. Call OR 3-4923 or EM 3-5258.

Rent-Lease Bus Prop 49A

RENT FREE
3 MONTHS
Hall, 50x65' at Woodhull Lake. Can be used for church or Veteran club or storage. Or can be purchased very reasonable. OR 3-2805.

For Sale or Exchange 50

EQUITY IN NICE 5 ROOM MODern home. FE 4-0695.

FOR SALE OR EXCHANGE GROcery store $1050, plus inventory. Call after 6 p.m. FE 5-2585.

WILL TRADE MY EQUITY IN 1953 28 ft. General. For down payment on 4 or 5 room house. In Pontiac or vicinity. Ph. PLateau 2-2433, 7311 W. 30 Mile Rd. Romeo.

Business Opportunities 51

ALL MODERN, NORTHERN RESTaurant on busy main highway 150 miles north of Pontiac with modern knotty pine, 4 rooms and bath apt. and 2½ acres business property. Due to health must sacrifice for $16,500 or will trade for property or contract. Write Pontiac Press Box 88.

LOOK
Well located Tavern & Lunch. Fully equipped and ready to go. Only $12,500. Terms.
J. R. HILTZ FE 5-6181
REAL ESTATE OPEN 9 - 9

EXCELLENT SERVICE STATION for lease. This is a wonderful opportunity for individual with service station experience and sufficient assets. For further information call FE 2-9173, 8 a.m. to 5 p.m.

FOR SALE: PICTURE WINDOW Mfg. Co. Illness forces sale. Terms can be arranged. FE 5-4506 or FE 5-3281.

FOR SALE BY OWNER: GROcery with beer & wine takeout. Also gas pump. Has modern residence doing good year round business. Will consider small home in trade or terms. 1390 Hartland Rd., Fenton, Mich.

GAS STATION FOR LEASE. Inventory, OR 3-9311.

GAS STATION, GROCERY STORE and bait business with living quarters combined. Write Post Office Box 425, Lake City, Mich.

GROCERY STORE IN BUSY SUMmer and winter resort town, well established business, serve self, all fixtures. Building with living quarters, basement and furnace in good condition. Clean stock doing over $60,000 yearly, will consider $5,000 down to responsible purchasers. For complete details write or call Noel & Krieg, Realtors, Boyne City, Mich.

CLEANERS STORE, SMALL DOWN payment. OR3-1997.

2 BAY GAS STATION. LOW INventory, 184 Auburn Ave.

ALL MODERN NO. HERN RESTaurant on busy main highway 150 miles north of Pontiac with modern knotty pine, rooms and bath apt. and 2½ acres business property. Due to health must sacrifice for $16,500 or will trade for property or contract. Write Pontiac Press Box 88.

$6,000 LAND CONTRACT ON NEW home, modern, near lake, discount 30 per cent. FE 4-2159.

Money to Loan 53

(State Licensed Lenders)

LOANS $25 TO $500
On signature, furniture or car. Phone, write or come in today.
BENEFICIAL FINANCE CO.
7 W. Lawrence St.
FE 2-9249 Pontiac

LOANS $20 TO $500
On Signature Only
HOUSEHOLD FINANCE CORP. OF PONTIAC
3½ S. Saginaw St. FE 4-0535

MONEY WAITING
YOU MAY BORROW
$25 to $500
Today
Group your bills, protect your credit. Take up to 24 months to repay at
BUCKNER
FINANCE CO.
Three Convenient Locations:
PONTIAC: Huron at Saginaw St. FE 4-0541.
DRAYTON PLAINS: 4513 Dixie Hwy. OR 3-1221.
WALLED LAKE: 230 Barnston, (Next to the bank). MA 4-1584.

Mortgage Loans 54

LOW INTEREST
Unlimited funds for single family dwellings; mortgage canceled should borrower die. See
H. G. PETERSON
1310 Pontiac State Bank Bldg.
Phone FE 5-8406 or FE 5-6779

LOANS ON HOUSES
IN OAKLAND COUNTY
$600 to $1,500
1. On modern homes
2. On homes not modern.
3. On unfinished homes.
4. On garage homes
209 NATIONAL BUILDING
FE 4-4729

Swaps 55

GOOD ROW BOAT FOR SWAP OR sell. OR 3-5318.

$75 SPECIAL. FRAZER 4 DOOR. Good transportation or will trade for good rowboat. MA 6-3624.

1947 27 FT. HOWARD ALL METAL housetrailer. Trade equity as down payment on home or furniture. Lot 56, Keego Trailer Park.

LARGE TRADE IN ALLOWANCE on your old power or hand mower. New 5 h. p. Buckineer outboard motor, regular $188 will sell for $150. will accept light 3 h. p. motor in trade. Lawn mowers sharpened $2.50. Barnes Hardware. FE 5-9101.

5 ROOM COTTAGE, LAKE ORION. MY 3-7362.

TRADE YOUR LAND CONTRACT furniture, appliances or auto for new or used good housetrailers. TRAILER EXCHANGE
60 S. Telegraph Open Eves.

For Sale Clothing 56

BLUE TAFFETA BALLERINA length dress. Suitable for bridesmaid or evening. Size 12. Matching linen shoes size 6½ worn once. FE 5-7290.

Girl's or lady's Weather Vane suit, worn twice, size 7, $10, like new. FE 5-0469.

Sale Household Goods 57

ADMIRAL 11 CU. FT. NEW UPright, $399.95 deep freeze, special $259.95, terms. Hampton Electric, 825 W. Huron. FE 4-2525.

14" ADMIRAL TV $40. 2 PC. LIVing room suite, 2 cushion sofa, $75. Square dining table, buffet, chair $20. $34 Blaine. FE 5-2825.

ABC IRONER $35; GAS STOVE, 15; Kelvinator refrigerator, $65; White sewing machine, $35; high chair, $5. FE 5-5167.

A BUY
Used Bendix auto. washing machine, good condition. Buy it at your own price. Can deliver. Call FE 4-1803 anytime.

ALL KINDS OF NEW AND USED furniture. Small buffet, $8.95, baby beds, $7.95, sofa bed $19.80, new bunk beds, complete $39.95 up. Hollywood bed frames, $6.95 up; 5 pc. dinette set, $17.50; new sofa beds, $39.95 up; apt. electric range, $19.50; new 5 pc. dinettes $29.95 up; lounge chair $6.95; occasional rocker, $6.95; ball tree $1.95; 3 pc. sectional $74.50; apt. gas stove, $9.50; desks, chests, unfinished furniture and everything for the home. EASY TERMS OR LAYAWAY PLAN. FREE PARKING AND DELIVERY. PEARSON'S FURNITURE, FORMERLY BANK FURNITURE.

WE BUY SELL AND EXCHANGE
62 ORCHARD LAKE AVE
NEAR SAGINAW
FE 4-7881

ANTIQUES, MARBLE TOP COMmode, platform rocker, lamp table, wash stand, drop leaf table and chest. MY 2-3361.

ASPHALT TILE
ASPHALT TILE 3½c
Surplus Pain. ..... $1.49 Gal
WALL LINOLEUM 4½c
6 ft. Linoleums 19c
Inlaid Linoleum 75c
VINYL ASBESTOS TILE 12c
9 Ft. Linoleum ..... 60 per cent off
Harold's Paint & Linoleum
140 S. Saginaw St.

A NUMBER OF SMALL RADIOS and portables. FE 5-8755.

A BEAUTIFUL 9 PIECE DINING room suite. 65 Sipple Lake Orion.

BIG SALE ON NEW AND USED FURNITURE
New cotton mattresses ..... $ 8.95
New innersprings mattresses $16.95
Chrome breakfast sets $35.00
Studio couch $19.00
Bed davenport $20.00
Coil Springs ..... $5.00 and up
Cedar chests $12.95
New lamps $2.95
New bunk beds complete $39.00
Oakland Furniture
104 S. Saginaw FE 2-5523

ABOUT ANYTHING Y

Sale Household Goods 57

REBUILT ROUND TUB MAYTAG. Guaranteed. FE 4-5189.

REFRIGERATOR, EXCELLENT condition, $75. 390 Whitemore. REFRIGERATOR OR 3-8256

KEXAIRE VACUUM CLEANER. Good cond all attachments. 241 S. Sanford

SOLID CHERRY CORNER CHINA cabinet, Pennsylvania house, like new $75. 3874 Otsego Dr. FE 2-1346.

8 PIECE CHROME SET. $30. Refrigerator, $35. FE 5-2766.

STOVES BOUGHT SOLD & EXchanged. Turner's 602 Mt. Clemens. FE 2-0804

SUMP PUMP, $25. CALL AFTER 3:30 p.m. FE 5-8092.

SEALY DEVENO 70 PIECE Fiesta dinnerware. 77 Piece gray Dinnerware. 105 Piece silverware. 54 in. Round Oak table, 4 kitchen chairs, 16 in ball bearing lawn mower. OA 8-2701.

TABLE TOP GAS STOVE, $20. 1156 Myrtle.

TRADE GAS RANGES FOR ELECtric R. B Munro Electric 1060 W Huron

12½" TELEVISION. $50 Call after 6. FE 5-4051.

TV. 12½ IN GOOD CONDITION $40 89 W Longfellow after 6 p.m. FE 2-6472

TWIN MATTRESS AND BOX spring. FE 5-4607.

Used Trade-in Dept.

$5.00 value card tables	$ 1.50
$25.00 value floor lamps	$ 3.95
2 pc living room suite	$29.50
7 pc. sofa bed suite	$49.50
5 pc. wood dinette set	$24.95
Heavy walnut twin beds	$ 9.95
Guaranteed washers	$39.50
GE guaranteed refrigerators	$69.95

We have many items not mentioned here.
SMALL DOWN PAYMENT
FREE PARKING
WYMAN'S
18 W. Pike Only.

WHITE STAR TABLE TOP GAS range. Excellent condition. 185 Josephine.

WOULD YOU LIKE
WHITER WASH
BRIGHTER FIXTURES
LOVLIER HAIR
SOFTER SKIN
We can show you how it's possible and help you save money too. Rent or buy a Reynolds-Shaffer softner Free information no obligation
CRUMP ELECTRIC
3465 Auburn Rd FE 4-3573

3 UNFINISHED CORNER CABInets and oak dining room suite. FE 5-1433.

$239.95 UNIVERSAL, FULL SIZE electric range, slight damage, $139.95. R. B. Munro Electric Co. 1060 W. Huron

APT. UNIVERSAL RANGE, NEW, slight damage, $89.95. R. B. Munro Electric, 1060 W. Huron.

USED TV $29.95 VIP NORGE apt. size gas range, $44.95. Sweet's Radio & Appliances 422 W. Huron FE 4-1133.

USED TV SETS GOOD CONDItion. From $19 up. FE 4-9736.

USED WASHING MACHINES, $25 and up. R. B. Munro Electric Co., 1060 W. Huron.

USED TRADE-IN DEPT.

Lounge chair	$ 9.95
6 drawer chest	$19.95
Washer	$19.95
Davenport & chair	$29.50
Gas range	$29.50
Electric range	$49.95
Refrigerator	$49.95
8 pc. dining room suite	$59.50

MANY ITEMS
EASY TERMS
THOMAS ECONOMY FURNITURE CO.
361 S. SAGINAW ST.
PONTIAC, MICHIGAN

WTD FURNITURE ANTIQUE dishes and odds & ends MY 3-1321

WESTINGHOUSE ELECTRIC stove and Coldspot 7 ft. refrigerator, MI 4-3573.

WAYNE GARBRT APPLIANCE SPECIALS

$158.88 Bendix dryer	$139
$189.95 Norge dryer	$155
$299.95 Maytag auto washer	$229
$353.95 Kelvinator freezer	$279
$369.95 Frigidaire freezer	$289
$249.95 GE elec. range	$199
$209.95 Bendix gas dryer	$188
$232.50 Kelvinator 30 in range	$177

Many others to choose from.
NEW FLOOR SAMPLES
Terms. Save up to 25 per cent on new floor samples.
121 N Saginaw FE 5-6189

WESTINGHOUSE ELECTRIC DRYer, like new, $125. 681 E. Fourth.

Westinghouse

30" electric range with wide oven. A real buy for only
$149.95
L. A WAGNER CO.
1960 N Opdyke Cor Pontiac Rd FE 5-9221

WASHING MACHINE - GAS STOVE - Electrolux cleaner. Excellent condition. 192 Mt. Clemens.

WASHER, $20. Maple wardrobe, $25; complete bed, $15. FE 5-2766.

WE'RE MOVING!
Betsy Ross Spinet piano. Dark mahogany, good as new, $300. Blond oak double bed and dresser, $40. Kenmore washing machine, $30. Lionel train set, mounted and running, catalog value $181, going for $60. Cabin trunk, $10. Steamer trunk, $5. Baby scales, $5. MI 4-3681.

For Sale Miscellaneous 60

ACT NOW
Oil fired furnace 220 gal. fuel tanks installed complete. Guaranteed $395 terms. FE 8-0740 Eves. FE 4-2609

AIR COMPRESSORS, JACK HAMmers, electric and gas mixers, power trowels, chain saws, drainage pump, mowers.
CONE'S RENTALS
1251 Baldwin FE 2-0077

ALUMINUM COMBINATION doors, 1" thick. Free installation guaranteed. Will demonstrate in your home. $44.50. Call between 2:30 and 5 p.m. FE 5-2213.

AWNINGS
Tarpaulins, all standard sizes in stock. 18'x20', $26.50.
PONTIAC TENT & AWNING CO. 400 Oakland Ave.

AIR COMPRESSORS MIXERS, power trowel 62 Montcalm. FE 4-5240

JACKSON'S RENTAL & EQUIP.
A REAL VALUE ON GUTTER. Warwick's 2678 Orchard Lk. Rd.

AT BIG SAVINGS
Good straight used lumber 2x4-2x6 - 2x8 - 2x10 - 2x12.
Just arrived 1 car of 2x4x8' and 1x6 Fir Sheathing.
New flush doors from $5.50 up.
Windows made to your order.
Rock wool insul. n - 79c bag
Readimix concrete and mortar $1.15
Shingles-roofing-nails and many other building needs
Plumbers lead 25c a lb.
We can save you money on your complete lumber lists.
SURPLUS LUMBER
& Material Sales Co.
3340 Highland Rd. (M59) OR 3-7092

ANCHOR FENCES
No money down F.H.A. approved. FREE ESTIMATES FE 5-7471

Artists' supplies, hobby supplies—check our classification "Hobbies and Supplies" No. 24A

BATHTUBS, FIVE FOOT RECessed, chipped, $39.95. Lavatories complete with gleaming chrome faucets, $14.95. Stall showers, $34.45. Michigan Fluoresdent, 393 Orchard Lake Ave.

BATHROOM FIXTURES YOUNGstown kitchen. Furnaces; oil, gas and coal. Hot water and steam boilers, automatic water heater, hardware, electrical supplies, coal, galvanized copper pipe and fittings. Lowe Bros. Paint. (HEIGHTS SUPPLY) 2065 Perry St. FE 4-5431.

ALWAYS WRECKING. OUR prices are less. Union Wrecking Co., Inc. 31245 W. 8 Mile Rd

CLOSING OUT

$4.95 PAINT	$1.95
Qt. Lt. & Wht.	79c
INLAID LINOLEUM	79c
WALL TILE 9c FT.	5c

SMITH'S, 257 S. Saginaw

6' 6½" 5" ENAMEL RECESSED bathtub. Crate marred $21.95 on SAVE. Ginsky 100 S. Perry.

CASH FOR FURNITURE FE 5-7351

For Sale Miscellaneous 60

CIRCLE FLUORESCNET FIXtures. Newest, brightest and most modern type of lighting for kitchens, dinettes, bedroom and recreation rooms. $11.85, value $5.95. Slightly factory marred. Call at factory showrooms Michigan Fluorescent, 393 Orchard Lake Ave.

COMBINATION PORCH WINDOWS complete with frames. Frame sizes: six 28"x55" one 30"x55" one 36" x 55" one 36" x 55". FE 3-2135.

CHURCH'S INC.
ALUM. COMB. DOORS. $34.95 FE 2-0233

COTTON CANDY STAND WITH machine, signs and trailer $375. Make over $100 per day. OA 8-2082

DEMING DEEP WELL PUMP, 6 plywood restaurant booths, plywood kitchen cabinet 2 inside doors, 3' in. x 6 ft. 8 in. 1 outside door 36 in. x 66 in. 3128 Orchard Lake Ave.

DRAW TITE HITCHES
The kind that bolt to the frame for all cars
F. E. Howland, 3245 Dixie Hwy OR 3-1456

FUEL OIL TANKS
275 gal. 15 in. legs, gauge vented full cap. Delivered $35.50. FE 5-1467

500 FT. OLD WOOD PICKET fence. FE 4-6796

Save Money at
BURMEISTER'S
LUMBER
800,000
Foot Sale
Buys in lumber now going on
AT BURMEISTER'S
OUR PRICES ARE NOT ONLY LOW BUT OUR SERVICE IS A MUST
3 YARDS TO SERVE YOU

4x8 Sheet Rock C & C	$1.35
4x8 masonite, sheet	4.95
1x8 std. w. pine bds. per M.	$89.00
1x12 std. w. pine bds per M.	$89.00
1x6 w. flr bds per M.	$79.00
1x12 w. pine sheiving, ft.	15c
2x4 R. L. D. flr std. ft.	7c
1x4 std. flooring per M.	$130.00
2x6 std. Douglas flr. per M.	$99.00
2x8 std. Douglas flr. per M.	$99.00
2" blanket insl. 100 ft.	$4.45
4x8x¾" flr. Plyscore	$5.95
4x8x¼" flr. plywood	$3.95
4x8x¾ W. pine plywood	$11.50
4x8x¾ birch plywood	$21.95
4x8x¼ Kn. pine plywood	$21.95
1x10 knotty pine per M.	160.00
1x12 paneling W. P. per M.	$160.00
Cedar fence posts	15c
Nails, 8's and 16's comm., keg	8.95
Soil pipe 5 ft.	$3.95
Corn Alum. doors from	$79.95
W. P. Comb. doors from	$65.95
40 power mowers, from	$59.95
1 pc. colored bath set, all fittings	
seat, medicine cab.	$159.95

HARDWARE - PLUMBING
BOYDELL PAINTS
IF YOU ARE BUILDING & HOUSE DRIVE OUT TO BURMEISTER'S AND SAVE UP TO $500 ON ALL MATERIALS
MAKE SURE IT'S
BURMEISTER
Northern Lumber Co.
8197 Cooley Lake Rd.
Pontiac EM 3-4171
Telegraph & 9 Mile Rd.
Detroit PI 1-4184

FAN, WINDOW PORTABLE fresh air maker 22" new; Venetian blinds, new. Sizes: 6 48" width, 2 43" 2 25¼", 1 24½", reasonable; $150 tape recorder, sacrifice. Call FE 4-0303.

GOOD AUTOMATIC COLEMAN Hi-Boy furnace, $55. OR 3-2131.

GERMAN SHEPHERD, FEMALE EM 3-3386

GUN TYPE OIL FURNACE 115,000 d.T.U. counter flow. Complete with all controls. Excellent condition. Call Stan Garwood Heating EM 3-2080.

FREE STANDING TOILETS $21.95 Washbowls with fittings $11.95 21x32 double sinks $ 9.95 3-piece bath sets with fittings White $61.95 Colored $109.50 Factory Seconds, Irregulars SAVE PLUMBING SUPPLY 100 S. Saginaw St. FE 5-2100

HALL BOTTLE GAS, 5765 GARTHby Rd., Milford. Route 6. 200 lbs. of gas, double regulator, mint. $150.

HOT WATER HEATER, 30 GAL. gas. New, approved for use on Consumers lines. $98.50 and $119.50 value, $49.50 and $59.50. These are slightly marred. Also electric, oil and bottled gas heaters at terrific values. Michigan Fluorescent, 393 Orchard Lake Ave.

HOME DRESSED PORK AND and beef, bacon and sausage. FE 5-7941

6 X 24 CRAFTSMAN METAL lathe. Like new. $100. EM 3-3262.

OIL HIGH BOY FURNACE, WITH blower, pot type. Used very little. $60. Good condition. 2556 Williams Lake Rd., (Near Gale Rd.).

G&M COMPANY
SAWS AND MOWERS MACHINE SHARPENED. SELLING ENTIRE STOCK, PAINT, HARDWARE, TACKLE ETC. 20 PER CENT OFF
FE 5-7835 2295 E. Walton

JUST DISMANTLED PORCH, SIX 42x68, and two 28x56 combination screen and storm windows. 2 comb. doors with auto. closer and brass fittings. Also misc. lumber. Very reasonable. MA 6-6128.

HOLLINGSHEAD VARIETY STORE 7 miles out Baldwin Armstrong floor covering and Mac-O-Lac paints. Phone FE 7-8025

KITCHEN CABINET SINKS, BEAUtiful, 42 in. model, $95.00 value $59.50. Slightly marred in transit. Also several 54 in. and 66 in. models at terrific values. Michigan Fluorescent, 393 Orchard Lake Ave.

KALAMAZOO FURNACE AND HOT water heater. Perfect condition. $50. FE 2-1828

KENMORE WASHING MACHINE and lawn mower. $20. FE 2-8864

LIONAL PASSENGER AND freight train double transformer, 4 tracks on table and extras. Large work bench. OR 3-2509.

LAVATORIES COMPLETE WITH faucets, $24.50 value $14.95. Also toilets, bathtubs, shower stalls at terrific values. These are crate marred. Michigan Fluorescent, 393 Orchard Lake Ave.

LOW COAL PRICE
DURING JUNE WE ARE ABLE to save you $1.50 per ton on most kinds of coal in deliveries of two tons or more
BLAYLOCK
COAL & BUILDING SUPPLY CO. 81 Orchard Lake Ave. FE 3-7101

LIKE NEW BLOND BABY BED, complete. Also bassinette. 4248 Woodstock.

LUMBER
CASH AND CARRY
Cedar post sh. new stock. Plasterboard and lath. Birch flush doors, $7.95 up. Insulation, rock wool, foil. Loose rock wool bag $1.00. Oak flooring all grades. White pine utility boards 7½c. Roofing No. 210 $2.25 bundle. Windows at new low price. Pine & cedar paneling. Fir wood, plain & decorative. Combination doors. Insulated wall board - tile. Paul St. Cyr Lumber Co. 6120 Dixie Hwy. Clarkston Commerce EM 3-7711

LENNOX 34" FURNACE AND pipes. Oil conversion burner and 10" blower. FE 4-6956.

NEW AND USED FURNITURE. Refrigerators, gas and electric heaters, gas cook stoves and water heaters for housetrailers and cottages. Terms. TRAILER EXCHANGE, FE 2-3200.

MYERS PUMPS
New low prices
Regular $115, 1-3 h.p. shallow well jet with 11 gal. tank now $109.
Regular $134, ½ h.p. deep well Myers jet with 11 gal. tank now $115.
KELLY'S HARDWARE
1994 Auburn at Adams Auburn Heights FE 2-8811

OLD GARAGES REPAIRED TO look like new. Lengthen your garage. Put in new garage doors. Terms. FE 4-8054.

PIPE THREADING MACHINE. Good condition. Cheap. Save Plumbing Supply, 100 S. Saginaw.

PHILCO GAS HOT WATER HEATER. Call after 5 p.m. and Sats. FE 4-2416.

For Sale Miscellaneous 60

5 GAS PUMPS, DESK, COMPRESsor. Oil stove. MY 3-3732.

PLYWOOD

⅜ in. flr. 4x8 per sheet	$5.75
¼ in. sandee flr. 4x8	$3.95
4x8 hardboard	$2.45
1x6 grandi'lite bathroom board	$4.49
4x7 grandi'lite ba hroom board	$5.79
Bathroom electric heaters	$7.95
Metal kitchen cabinets	$17.95
Office file cabinets	$49.50

Damaged Refrigerators
Some still in cartons at give away prices
HUTCHINSON
Trailer Sales
4615 Dixie Hwy. Drayton Plains

25 LB. SIDE ICEBOX, 23 BLISS St.

200,000 FEET
No. 1 and 2 Douglas Fir Dimension air dried. All sizes.
FIR PLYSCORE

4'x8' ⅜" Fir	$6.08
4'x8' ½" Fir	$5.60
4'x8' ⅝" Fir	$3.84
4'x8' 5/16" Fir	$3.36
Oak Flooring 2¼"x25/32"	
SELECT RED	$225 M
SET'S JAMBS PAINT GRADE	$1.75
NEW FLUSH DOORS	
2'-6"x6'-8"	$6.75
SIDE DOOR TRIM	
2'6"x6'8" W.P.	$1.50
½"x3¼" base W.P.	10c lin. ft.
⅜"x3¼" Base Shoe	3c lin. ft.

HAGGERTY LUMBER CO.
MArket 4-1084
1947 Haggerty Hwy., Walled Lake

USED 800-20 TIRES $80. MA 5-4494.

INTERESTED IN PHOTOGRAPHic equipment and dark room supplies? See Classification HOBBIES & SUPPLIES 24A and CAMERAS & EQUIPMENT 61A.

1 WHEEL TRAILER, EXTRA tire. Good condition. $40. FE 8-0820.

HEARING AIDS NEW AND used. Phone Rules FE 2-7600.

LIONEL & AMERICAN FLYER TRAINS
AUTHORIZED FACTORY SERVice and genuine factory parts. Free test on factory analyser. TASKER'S 63 W. Huron St.

PHELPS ELECTRIC HARDWARE supplies 4-1217 OR 3-1218

MANUFACTURERS AGENT SALE. When these are gone there is no more. Oil furnaces from $225, oil-fire with burner. Nationally known merchandise. 80 S. Perry.

MRS. NEWMAN'S VARIETY GIFT Shop 915 Orchard Lk. near Telegraph.

ONE 18" LAWN MOWER, ONE h.p. electric motor, baby bathinette, never used. FE 5-7754.

ONE WAY
COAST TO COAST
Opened and closed trailers. FOR RENT
P. E. Howland 3245 Dixie Hwy OR 3-1456

PENINSULA 22 IN. FURNACE, complete with stoker, blower unit, electric time clock, burns hard anthracite rice hard coal, perfect condition, $150. FE 2-3112.

Plywood
Cash & Carry

4x8x¼ Weyerhaeuser	$5.76
4x8x¼ Plyscord	$3.84

Ask us for other low prices on plywood of all kinds
PONTIAC PLYWOOD CO.
1488 Baldwin Ph. FE 2-2543

NEW AND USED
POWER MOWERS, ROTARY TILLERS, POWER SPRAYERS
A deposit will hold one. Time payments available. W. F. Miller Garden and Lawn Equipment. 1593 S. Woodward (North of 14 Mile Rd.) Birmingham MI 4-6009

NEW GALVANIZED PIPE

⅛ in. (21 ft. lengths)	10½c ft.
¼ in. (21 ft. lengths)	13½c ft.

SAVE PLUMBING SUPPLY
100 S. Saginaw FE 5-2100

½ H.P. V-TYPE COMPRESSOR and paint spray outfit. Scissor jack and car ramps. 554 E. Kennett after 6 p.m.

3 H.P. JET PUMPS FROM $69.50 O. A. Thompson 80 S. Perry.

PLUMBING SPECIALS
4 in. soil pipe, $3.95 a length. 3 in. soil pipe, $3.50 a length. 2 compartment 21x32 steel sink with trim including spray, $39.50. 1 compartment cement laundry tray with stand and faucets, $17.50.
Open daily 8 to 6. Sun. 10 to 2
Arnason Plumbing Supply
950 M15 Ortonville
Phone 130
We Deliver

ROMEX WIRE 4c A FOOT BY coil. Sinks crate marred, $3.75. 30 gal. bottled gas heaters $59.50. 52 gal. electric heaters, $79.50. G. A. Thompson, 80 S. Perry.

RECONDITIONED SINGER SEWing machines $29.50. FE 3-9143 for free home demonstration.

REINFORCED CONCRETE SEPtic tanks. Ph. FE 4-6428.

SCREENS, STORM WINDOWS, various sizes, outside and inside doors and frames. All steel furnace, Delco oil burner. FE 5-4945.

SEPTIC TANKS
Reinforced concrete. FE 2-1440

STORM WINDOWS & SCREENS, 1 window 32x16. Two 32x24. FE 4-2070.

STOP
Look and listen. The first punch button starter lawn mower. Sure it's a
JACOBSON
Now at EVAN'S EQUIPMENT
6507 Dixie Hwy.

STORM SASH
Aluminum combination windows and doors. LOW, LOW price!!!
FE 4-6089
9 a.m. to 9 p.m.

SUMMER PRICES ON COAL at
M. A. BENSON
Call M. A. Benson for SUMMER PRICES ON COAL
549 N. Saginaw FEderal 4-2521

SHEETING BOARDS $75 M. 2x4's 6c ft. 2x6's and 2x8's $90 M. Nails $9 keg ¼ acre lots in highly restricted sub with no down payment. Build your own home and save over half. We furnish everything for your building needs.
BLACKETT'S
BLDG. SUPPLIES
8161 Dixie Hwy. Clarkston MA 5-5811

SEPTIC TANKS
Hoses dug - Trenching
Complete insulation if desired
FE 2-6472 or FE 8-0928

SMALL WESTERN SADDLE, $10. 26" boy's bike, $20. MA 5-3486

276
Garage Doors
TO CHOOSE FROM
SPECIAL SPRING OFFER
Berry all steel fully guaranteed. From $38 and up. Estimates on remodeling free
371 S. Paddock FE 3-0303
BERRY DOOR SALES CO.

STALL SHOWER - COMPLETE with faucets and curtain, $69.50 terrific value $33.33. Lavatories, complete with gleaming chrome faucets $14.95. Toilets $39.50 value $19.95. These are factory seconds. Michigan Fluorescent, 393 Orchard Lake Ave.

14 FT. BOAT, 5 H.P. MERCURY motor, 2 wheel trailer, 20 gauge Remington 3 shot automatic shot gun. FE 5-4228.

2 WHEEL TRAILER, 1525 Lawrence, Drayton Plains, OR 3-9438.

20 GAL. AUTO. INSULATED GAS hot water heater, $20. EM 3-4187.

25% DISCOUNT
On Sherwin-Williams discontinued colors of Cem-Glo oil base flat paints. Oakland Fuel and Paint, 436 Orchard Lake Ave. FE 5-6150

STEEL CLOTHES POSTS EA. $6.50 Head Mix cement per sk. $1.25 Brick Mortar per sack $1.25 Basement Foundation Coating 5 gal. can $2.00
BLAYLOCK
COAL & BUILDING SUPPLY CO. 81 Orchard Lake Ave. FE 3-7101

RCA AUTOMATIC 3 SPEED RECord player, $45. FE 5-3184.

SOIL PIPE, $3.20 LOT. WARwicks, 3678 Orchard Lake Rd.

SLICE OF HAM



"Better check the address again, Buck!"

For Sale Miscellaneous 60

30 GAL. AUTO. HOT WATER heater, also double laundry trays. FE 4-6295

22 IN. SUNBEAM FURNACE, duct work and controls. Very good condition. OR 3-2186.

SUNBEAM FURNACE. GOOD condition. FE 4-5429.

TELEVISIONS, REFRIGERATORS, freezers, electric stoves, ironers, new floor samples. Big discount. Terms. Call or stop at Wayne Heating Co. 523 N. Main, Rochester. OL 3-0211.

52 GAL. ELEC. HEATER $79.50. 30 gal. auto. gas heater $49.95. Cab. sink fittings $59.50 up. Laundry trays, stand, faucet, $21.95. SAVE SUPPLY, 100 S. Saginaw St.

2 WHEEL TRAILER, NEW FRAME and box $40. OR 3-2859.

Talbott Lumber
B P S Paint also Spread Satin and Gold Pond rubber base hardware, plumbing, electrical supplies, trim, windows, doors and a full line of lumber. 1025 Oakland Ave. Ph. FE 4-2622

Used Bldg.
Materials of All Kinds
NOW OPEN FOR BUSINESS
Lumber, doors, windows, pipe, I beams, angle irons, steel sash
Open Sunday
Pachoud Wrecking Co.
2301 Dixie Hwy. FE 5-9108
Beside Pontiac Drive-In Theater

USED COLEMAN FLOOR FURnace with thermostat. Reasonable. OR 3-6451.

12 VOLUME SET, MY BOOKhouse. $50. OL 2-2872.

2 WATER SOFTENERS USED $20 each. 5456 Farm Brook Rd. near 12 Mile. Telegraph.

WESTINGHOUSE ELECTRIC stove. Good condition. FE 7-0452.

WATER SOFTENER NEW 80,000 grains. If 4 in family regenerate every month and a half. Life time mineral. MI 4-3646.

WELCH BABY CARRIAGE, GOOD condition. $12. MI 4-4115.

WRECKING
Everything reduced for quick sale. Our stock bins are overloaded.
NOBODY
BUT NOBODY
CAN BEAT THESE PRICES!
SHIPLAP $80M
2X4'S, 4c PT.
2X6'S, 7c LIN. FT. (UP TO 12 FEET LONG)
2X8'S, 9c LIN. FT. (UP TO 12 FT.)
2X10's 11c LIN. FT. (UP TO 16 FT. LONG)
DOUBLE HUNG WINDOWS, $5
OAK FLOORING, $65M
NEW 1X6 BOARDS $85M
GARAGE SIDING (NEW) $14.95 (PER 100 SQ. FEET)
PLYSCORE, 4X8X¾, $3.97
ASB SIDING (NEW) $12.25 (PER 100 SQ. FEET)
SHEET ROCK, 4X8X¾, $1.59
BATHROOM WALL CABINETS WITH MIRRORS, 97c
PLASTIC WALL TILE 18c SQ. FT.
NEW DUTCH HOUSE PAINT $1.98
We have cement
UNION
WRECKING CO., INC.
31245 W. 8 MILE RD.
COR. ORCHARD LK. RD.
DAILY 8:30 TO 6
SUN. 10-2 FRI'S. TILL 7
KEnwood 5-9200

2 WHEEL TRAILER, STEEL frame and tongue, 4 x 8 box rack, $75. 2556 Williams Lake Rd. (Near Gale Rd.).

1 WICKER SILO 14x28 REASONable. Located near Sashabaw and Granger Rd. OA 8-2768

Do It Yourself 61

FOR RENT
Floor sanders - hand sanders - wall paper steamers - waxers and furnace vacuum cleaners. Oakland Fuel and Paint, 436 Orchard Lake Ave. FE 5-6150

LET OUR ENGINEERS PRE-CUT fabricate and deliver your complete home. Any set of plans. Financing available. FE 5-1360.

USE OUR TOOLS DO YOUR OWN plumbing, wiring, repairing. Complete stock soil sewer crock and drain tile. Montcalm Builders' Supply, 150 West Montcalm. FE 5-4712. Fri. thru Wed. 9 to 6:30. Closed every Thursday.

TOOLS, SANDERS, JACK HAMmers, sand, gravel. Jackson's Rental, 62 W. Montcalm FE 4-5240

WHY PAY THE HIGH DOLLAR FOR PAINT?
HIGH QUALITY
FULLY GUARANTEED
PLYCOTE PAINT PER GAL. $1.98
DUTCHCRAFT PER GAL. $2.95
FRISCO PER GAL. $3.98.
INSIDE - OUTSIDE
FLATS - ENAMELS
KING BROS.
FE 4-0734 FE 4-1112
PONTIAC RD. AT OPDYKE

Cameras, Equipment 61A

KODAK FLASH BANTAM, CASE, tripod and access. FE 2-6119 or FE 2-8728.

OTHER CAMERA & EQUIPMENT listed under "Hobbies & Supplies" classification number 24A.

REVERE MOVIE CAMERA, 9 MM. Projector and other equipment. Like new. FE 2-5037.

Sales Musical Goods 62

AUDITORIUM SIZE ELECTRIC guitar and amplifier, good condition. Lot 76, 3300 Elizabeth Lake Rd.

BETSY ROSS SPINET PIANO BY Lester. Dark mahogany. Good as new, $300. MI 4-3681.

BIG PIANO SALE
Spinets returned from rent. Floor demonstrators, uprights, grands, and many others. Large savings. Shop early and save. Long terms. Gallagher's. FE 4-0566, 18 E. Huron St.

ELECTRIC HAWAIIAN GUITAR and amplifier, $45. OR 3-1747.

PIANO TUNING AND REPAIRing. Oscar Schmidt. FE 2-5217.

PIANO FOR SALE
OR 3-0894.

Sale Office Equipment 63

UNDERWOOD TYPEWRITER AND desk for sale. Good condition. Make me an offer. FE 5-3833 or OL 1-6371.

Sale Store Equipment 64

A GROUP OF WOODEN WALL cases and showcases, cabinets with drawers etc. Suitable for any type of store. Priced to move quickly. OSMUN'S, 51 N. Saginaw. FE 4-4551.

GREETING CARD RACK. Blond. Excellent condition. Very reasonable. FE 4-7608.

Sale Sporting Goods 65

AQUA LUNG, LATE MODEL, TOP condition. FE 2-1644.

GUNS—BUY, SELL, TRADE
Manley Leach, 10 Bagley

GUNS, BOATS, MOTORS, BUY, sell, trade. Burr-shell, 375 S. Telegraph. FE 3-4708.

Sand, Gravel & Dirt 66

ATTENTION
We deliver 1, 2, 3 yards or more crushed stone, washed sand, gravel. Top soil fill. Call any time. G. R. Stuart, FE 4-6584.

ATTENTION! STOP! LOOK!
Top soil, heavy black, weed free. Direct from farms. 5 yds. $10 delivered. OR 3-4197. FE 4-9063.

A - 1 TOP SOIL, FILL DIRT, crushed stone, sand and gravel. Earl Howard. FE 4-8493

A-1 TOP SOIL & PEAT WHOLEsale loading. Mon. thru Sat. 2384 Auburn, near Crooks. FE 4-6041.

A-1 TOP SOIL, CRUSHED STONE, sand, gravel, fill. Lyle Conklin. FE 4-1112 or FE 3-8572.

A-1 TOP SOIL, FILL DIRT, SAND and gravel. Vern Govette. FE 3-9575 or FE 2-3148.

BLACK DIRT, $1.00 YARD, 25c BUSHEL, IN PILE. 3660 GIDDINGS RD. FE 5-6660.

BLACK DIRT
and Peat, 5 yds. $9. Delivered. FE 4-6523 or FE 5-2840.

BEST GRADE TOP SOIL, SHREDded peat and black soil. Lloyd Slade. FE 5-0448

B-4 TRUCKING SERVICE
Best grade top soil, peat and shredded black dirt. FE 5-0448.

DRIVEWAYS GRAVELED, ALL kinds of gravel, fill and top soil. MA 5-7491.

LOADING BLACK DIRT AND FILL dirt. Any amount. Mon. through Sat. 6964 Exton Rd., Walters Lake. MAple 5-7605.

PIT RUN ROAD GRAVEL, PROCess road gravel, field dirt, field sand. Washed 60 - 40 concrete gravel, pea gravel, 10A gravel. Black dirt and mason sand. FE 2-1768, C. Price.

FARM TOP SOIL
and black dirt, 5 yard load, $10 delivered. FE 4-6588.

BLACK TOP SOIL, PEAT, gravel. Any amount delivered. FE 2-7111 or FE 5-5056.

PROCESSED ROAD & DRIVEWAY gravel. Pit run, 60-40 and cushion sand. Wilkins Sand & Gravel. FE 4-6218, F. 2-9703.

RICH TOP SOIL
FE 2-0603

TOP SOIL
PEAT AND FILL SAND. OUR SPECIALTY. PONTIAC TOP SOIL AND SAND CO. FE 5-1203.

TRUCKERS--DEALERS ATTENTION
JUNE
PEAT SALE
Wholesale only, clean, high test, weed free.
$6 per 5 Yds.
Shredded into your truck.
FE 2-3231 4300 Cass Elizabeth Lk. Rd.
HOLIDAY PARK

Shredded Peat Humus
FE 2-0245 (5 yds., $12) FE 5-7666

ROAD GRAVEL
5 yards, $7.00 delivered. FE 4-6588

WELL ROTTED COW MANURE. Pick-up or delivered. Must be moved. Reasonable. Will be loading Sat. & Sun. all day. FE 7-9061.

WASHED SAND AND GRAVEL, fill dirt, trucking, cement & mortar. Pontiac Lake Builder's Supply. OR 3-1534.

Plants, Trees, Shrubs 68

FRESH SHRUBBERY. O. P. Gobbs, 71 N. Livernois, Rochester. OLive 1-5021.

For Sale Pets 69

AKC BEAGLE PUPS, FEMALES. $20. FE 2-9821.

2 AKC REGISTERED FEMALE Cocker puppies nearly white, 10 wks. old. MY 2-6007.

BAY GELDING, WELL TRAINED for rodeo work, ideal for young man. Can be seen at 4061 LaForest Drive, Windiate Park, Waterford. Phone ORlando 3-0872.

BOXER PUPPIES. WILL SHOW in your home or ours. FE 2-9136 or OL 2-0696.

BOXER PUPS, MALE AKC FAWN $50. MI 4-3112.

BOXER PUP 6 MONTHS OLD. FE 5-4876

BOXER PUPPIES. CHOICE OF 8, AKC registered. FE 2-0757.

BOXER PUPPIES, A. K. C. REG. FE 2-0757.

Baby Parakeets ...$2.79
WITH CAGE $5.98
591 4th St.; FE 2-4025; Closed Sun.

CHIKUAHUA TINY BLACK AND tan female. Due in season. FE 5-1782.

COCKER WITH PAPERS. REASONable to responsible family. 550 N. Pinegrove.

2 FEMALE, 1 MALE BOXERS. Cheap. FE 4-2170

DOBERMAN PINSCHER MALE dog. Good watch dog. FE 2-2232.

IRISH SETTER PUPPIES, TWO outstanding litters to choose from: four puppies available sired by International Champ. Thenderin Brian Tristan, grown stock, stud service. Englewood Kennels, Ph. Ortonville 837-4.

PERSIAN KITTENS. FE 2-3243.

PARAKEETS AND CANARIES. 2489 Auburn Rd. FE 4-6810.

PARAKEETS, OPALINES; CANARies. 1304 Mt. Clemens. FE 4-6960.

PARAKEETS, CANARIES, CAGES, food. Since 1927. 584 Oakland Ave.

PARAKEETS, BABIES, 791 Melrose. FE 2-3340

PARAKEETS, PET SUPPLIES. Dancey's, 239 Voorhies. FE 5-5931

PLACE A "LOST AD" to recover a loss. Dial FE 2-8181 for an ad-writer. Say "charge it."

For Sale Pets 69

PUREBRED FEMALE BEAGLE puppies, $10. 9095 Pleasant Ridge. EM 3-8613.

RABBITS AND HUTCHES. FE 5-9165.

REGISTERED SPRINGER SPANiel. Best blood line. 3759 Orchard Lake Rd. FE 8-1249

REG. TOY FOX TERRIER PUPpies. Small stock. Beautiful. Stud service. 4 lbs. MAple 5-5209.

REGISTERED PACK BEAGLES. North Country Beagle Kennel. OA 8-2288.

TOY TERRIER DOGS. 1 REGistered Male and female. 6290 Williams Lake Rd.

WHITE MICE HAMSTERS ALL pet Shop. 64 S. Astor. FE 4-6433.

1 PUP 3 MONTHS OLD. PART collie and water spaniel. $7.00. 242 Seward.

Dogs Trained, Boarded 70

ALL BREEDS BOARDED, trained. Free pickup & delivery. Mill Lake Farm Kennels, FE 5-5969

BOARDING, BATHING AND CLIPping. 794 N. Perry. FE 2-6113.

DOGS, CATS BOARDED. DOGS trained. Burr-Shell, 375 S. Telegraph.

Hay, Grain & Feed 71

ALL KINDS OF HAY, STRAW, oats, corn. Phone MA 5-0666.

ALFALFA AND BROME, TIMOthy and clover straw and corn, also hay in the field while baling. OA 8-2179.

HAY $20 A TON
MA 5-0341

41 ACRES OF STANDING ALFALfa and brome hay at N. VanDyke. OA 8-3515.

For Sale Livestock 72

AYRSHIRE COW MILKING APprox. 30 lb. a day, very quiet, ideal for family, $180. Holstein bull 16 months old, $150. Bangs and TB tested. 3660 Giddings Road. FE 5-6660.

2 YOUNG HOLSTEIN BULLS AND Holstein heifers to freshen in fall. MA 4-1977

1 HOLSTEIN - FRESH ALSO CALF. 3 cows, 4 brood sow, 1 Yorkshire boar. 2380 Wattles East of John R.

FAMILY GUERNSEY COW, 3 YRS. old. MY 2-0784.

GUERNSEY COW, 2130 LIVERnois, Rochester. OL 2-3308

GENTLE 3½ YR. OLD BUCKSKIN. OA 8-2919.

ONE NICE GUERNSEY FAMILY cow. MA 6-6038.

PALAMINO GELDING
Saddle and bridle. $250. EM 3-4609

PIGS, FAT ONES. 7 WEEKS, $11. 11178 Sugden Rd. EM 3-5039.

SADDLE, MARTINGALE & BRIdle.

For Sale Used Cars 91

'55 Chev. Bel Aire
Radio and heater. Low mileage.
$1,795
HURON MOTOR SALES
926 W. Huron FE 2-2641

BUICK PONTIAC SALE OLIVER BUICK

We are continuing for one more week the greatest sale that has ever hit Pontiac Remember, you out-of town folk drive to Oliver's big lot for below the market prices on all cars Read and compare

'54 Buick Spec. 2 dr. $1895
'54 Buick Sup. H'top $2395
'54 Buick Sup. 4 dr. $2195
'54 Buick Cent. 4 dr. $2095
'54 Pont. Conv. $2295
'54 Pont. 2 dr. dlx. ..$1195
'53 Pont. Catalina ..$1295
'53 Buick Sup. 4 dr. $1495
'53 Buick Spec. 4 dr. $1345
'53 Buick Road'ster $1595
'53 Pontiac 2 dr. $995
'52 Pontiac 2 dr. $795
'52 Buick 4 dr. $895
'51 Pontiac 2 dr. $375
'50 Pontiac 2 dr. $375

OLIVER BUICK

210 Orchard Lk. Rd. FE 2-9101

1953 PONTIAC CHIEFTAIN DE-luxe 4 door Exceptionally clean. Radio, heater, Hydramatic and white walls. Be sure and see this one. The price is right. 68 Oakland. FE 2-2351

BY OWNER 1947 OLDS CLUB sedan in A-1 condition. Motor has recently been overhauled, radio, heater, seat covers, and new battery. A real buy at $295. FE 5-9668.

'52-62 CADILLAC 4 DR. SEDAN Very clean. 27,000 miles. $2100 12 Newberry St.

'51 CHEVROLET 2 DR. $445. Radio and heater plus many more extras. $5 or any old car down. Credit checked by phone. NORTHWEST CHEVROLET Woodward at 13 Mile Lincoln 5-1100

'50 CHEVROLET SEDAN. $395 Radio, heater plus loads of extras. $5 or any old car down. NORTHWEST CHEVROLET Woodward at 13 Mile Lincoln 5-1100

'54 CHEVROLET STATION WAGON $1495 Loaded and ready to go. NORTHWEST CHEVROLET Woodward at 13 Mile Lincoln 5-1100

1952 CHEVIE. RADIO AND HEATER. White side walls. Good condition. OL 2-5702.

CHEVROLET 1952 DELUXE 2 DR. Radio, heater, white walls, power glide. $595.
BOB FROST
YOUR LINCOLN MERCURY DEALER AT 850 S. WOODWARD. BIRMINGHAM
MI 6-2200 JOrdan 6-3933

1953 CHEVROLET 2 DOOR BEL Air Original owner. Fully equipped. Power Glide, power steering. $1195. Call FE 2-4216.

1950 CHEVROLET DELUXE 2 door. Reasonable. FE 5-4911.

TAYLOR'S GOOD USED CARS

1954 Chevrolet "210" 2 dr. Radio, heater and Power Glide. Extra sharp at only $1395

1953 Ford 2 dr. Customline with radio, heater, and Ford-O-matic $1095

1953 Nash Rambler Convertible Coupe. Radio heater. Overdrive and Continental tire $895

1951 Mercury 4 dr. with radio and heater. Excellent condition. Only $595

1951 Chevrolet 2 dr. sedan. This car is in excellent condition .. $495

TAYLOR'S
At Walled Lake
"Since 1831"
Phone MArket 4-1561

1952 CHEVROLET 2 DOOR DE-luxe. Excellent condition inside and out. Only 26,000 miles. OL 1-6574.

'49 CHEVROLET 4 DR., RADIO heater good condition. $300. OR 3-5379

'55 CHEVROLET, 150 2 DR. $1,345. Fully equipped, driven only 13 miles. New car guarantee, 30 mo. on balance. Credit checked by phone. NORTHWEST CHEVROLET Woodward at 13 Mile Lincoln 5-1100

CHEV. 1950 DELUXE 2 DR. Sedan, Radio & Heater, spotless interior, new car appearance, $495 full price, make your own terms, chanics car. Excellent condition. $800. FE 4-1426.

'41 CHEVIE GOOD RUNNING condition. $50. FE 4-9236.

52 CHEVROLET 2 DR. $475. LIGHT blue, radio and heater, ready to go. $5. or any old car down. Credit checked by phone. NORTHWEST CHEVROLET Woodward at 13 Mile Lincoln 5-1100

1952 CHEVROLET DR. $10 DOWN and assume payments. 464 S. Woodward, Birmingham.

52 CHEVROLET SPECIAL DE-luxe 4 dr Sacrifice $575. MA 4-2365.

1950 CHEVROLET 2 DOOR SE-dan. In good condition. Reasonable. OL 1-6377.

SWAP EQUITY ON '55 CHEV. DEL-ray for '50 or '51 model. FE 5-1983.

'50 CHEVE. RADIO AND HEAT-er, excellent condition, good tires, no money down small payments. LAKE ORION MOTOR SALES M-24 at Buckhorn Lake MY 2-2611 till 9:00 p.m.

1952 CHEVROLET 2 DR. DELUXE. Allendale green finish plus radio and heater. Priced to sell at $595
KELLER - KOCH
CHRYSLER-PLYMOUTH
Used Car Dept. S. of Birmingham 4108 N. Woodward.
1 Mi. South of Birmingham

'50 CHEVROLET DELUXE 2 DR. very clean throughout. FE 3-7542

CHEV. 1952 DELUXE 4 DR. Sedan. Radio and heater. Powerglide, spotless interior. Today's special $695. full price. Just your car down.
Haskins Chev.
DIXIE HWY. AT M15, MAple 5-5071

1950 CHEVIE, GOOD CONDITION. 106 Center St.

NEED A FINANCE-FIXER? Order Classified ads to sell, rent, find a good job. FE 2-8181 is the Want Ad number!

For Sale Used Cars 91

'54 CHEV. 2 DR. POWER GLIDE, radio, heater. Low mileage. Reasonable.
HOUSE OF GOOD USED CARS
CARKNER STUDEBAKER
MI 4-3410 Birmingham

41 CHEVIE '49 MOTOR. FAIR condition. FE 4-2409

1953 CHEV 2 DR RADIO HEATer power glide. Fol this car is just like new Has original black body with harmonizing red top Spotless inside and out Ideal for any family Make your own terms. Any old car or little cash down. Bank rates.
SCHUTZ MOTORS
DeSOTO PLYMOUTH DEALER
912 S. Woodward, Birmingham

CHEVROLET '55 NO. 210 4 DOOR station wagon. 3½ mos. old. By owner. Lincoln 1-4075 after 6:30.

53 CHEVROLET SEDAN $888 Radio heater, low mileage.
NORTHWEST CHEVROLET
Woodward at 13 Mile
Lincoln 5-1100

46 CHEVIE 2 DR. MOTOR GOOD, body bad. 55 license. $50. 1005 Myrtle St.

Jacobson's
HUDSON & RAMBLER
SALES & SERVICE
58 W. Pike St. FE 2-8359

'51 CHRYSLER WINDSOR, 4 DR. $595. 2 tone blue auto-matic transmission. Any old car down and $2.42 per month.
NORTHWEST CHEVROLET
Woodward at 13 Mile
Lincoln 5-1100

Chevrolet 1955 Demonstrators Officials Cars Courtesy Cars

Bel Air 4 Door Sedans
Hardtop Sport Coupes
Del Ray Club Coupes
2 Door Sedans

SIXES AND EIGHTS
STANDARD TRANSMISSIONS
OVERDRIVES POWERGLIDE
Take Your Choice

New Car Guarantee
Latest Summer Color Selections

No Financing Problems

Highest Trade-Lowest Terms

as Low as Just Your Car Down Up to 36 months on balance Our low overhead location permits terrific savings to be passed on to you

Don't Delay — Act Today
HASKINS Chevrolet
Oakland County's Fastest Growing Dealer
DIXIE HWY at M-15 MAple 5-5071

1952 CHRYSLER 4 DR $10 DOWN and assume payments 464 S. Woodward, Birmingham

'54 DODGE V-8 4 DR. RADIO heater, 2 tone low mileage, low price.
LAKE ORION MOTOR SALES
M-24 at Buckhorn Lake
MY 2-2611 till 9:30 p.m.

1953 DESOTO FIREDOME V-8, RADio auto. trans. Original maroon body with black top Spotless interior Must be seen to be appreciated Any old car or a little cash down Balance bank rates.
SCHUTZ MOTORS
DeSOTO PLYMOUTH DEALER
912 S Woodward, Birmingham

51 DESOTO HARDTOP EXCELlent condition. Radio, heater. Sacrifice
HOUSE OF GOOD USED CARS
CARKNER STUDEBAKER
MI 4-3410 Birmingham

1951 DESOTO 6 4 DR SEDAN. Heater, private owner. First class. OL 6-2621

'953 DODGE 4 DR $10 DOWN AND assume payments 464 Woodward, Birmingham

53 DODGE CLUB COUPE. $975 V-8, 2 tone paint, radio and heater, sharp as can be.
NORTHWEST CHEVROLET
Woodward at 13 Mile
Lincoln 5-1100

DODGE 1953 CORONET CLUB Coupe original finish, new car appearance, very special at $795 full price. Just your car down GMAC terms

Haskins Chev.
DIXIE HWY. AT M-15 MAple 5-5071

1954 FORD COUNTRY SEDAN, 8 cylinder Fordomatic, best offer. Cal. collect, LI 6-8990

1952 FORD CONVERTIBLE $10 down and assume payments 464 S. Woodward, BBirmingham

'51 FORD SEDAN, $495. RADIO, heater plus overdrive. Many extras. Nice. $5 or any old car down.
NORTHWEST CHEVROLET
Woodward at 13 Mile
Lincoln 5-1100

FORD 1949 TUDOR. NEEDS LEFT front fender. $126.80 bal. due. 197 So. Johnson.

53 FORD VICTORIA $1245 SNOW-shoe white and tet black white wall tires plus gas saving overdrive. Many more extras.
NORTHWEST CHEVROLET
Woodward at 13 Mile
Lincoln 5-1100

1934 FORD COACH. RUNS GOOD. Best offer, cash. 73 E. Chicago.

FORD CHEV. SALE OLIVER BUICK

We are continuing for one more week the greatest sale that has ever hit Pontiac Remember, you out-of-town folks drive to Oliver's big lot for below the market prices on all cars Read and compare

'54 Ford 2 Dr. Cust. $1295
'54 Chev. Dlx. 2 Dr. $1265
'54 Ford Cust. 4 Dr. $1295
'54 Chev. Dlx. Cpe. $1195
'53 Ford Cust. 2 Dr. $895
'53 Chev. Bel Air ...$895
'52 Ford Dlx. 2 Dr. ..$595
'52 Chev. Dlx. 2 Dr. ..$565
'51 Chev. 4 Dr. Dlx. ..$395
'51 Ford 2 Dr. Cust. $395
'50 Ford Dlx. 2 Dr. ..$195
'49 Ford 2 Dr. Cust. $165
'49 Chev. 2 Dr. Dlx. $195

19 More Clean Fords and Chevs. To Choose From

OLIVER BUICK
210 Orchard Lake Rd. FE 2-9101

For Sale Used Cars 91

'55 Ford Fairlane Convertible
Radio heater, Fordomatic and white walls. Custom line 2 drs.
$1,795
HURON MOTOR SALES
952 W Huron FE 2-2641

50 FORD 8 CUSTOM $225 WHY pay more? This one is ready to go.
NORTHWEST CHEVROLET
Woodward at 13 Mile
Lincoln 5-1100

Customized Ford convertible. Just like new. See Kelly at 525 Elizabeth Lk. Ave.

West Side Used Cars
'51 Mercury sedan Overdrive
'52 Chevie 2 dr Powerglide
'51 Pontiac Chieftain deluxe 2 dr.
'49 Ford custom 8 2 dr
'49 Lincoln sedan Overdrive.
'48 Mercury sedan
'48 Pontiac sedan Hydramatic
49 Plymouth sedan
47 Ford 8 2 dr
46 Chevie ¾ ton pickup
West Side Used Cars
923 W. Huron FE 4-2180

54 FORD CUSTOM 2 DR. $1,195 radio and heater 2 tone paint low mileage Any old car down
NORTHWEST CHEVROLET
Woodward at 13 Mile
Lincoln 5-1100

1955 FORD VICTORIA. 180 HP Ford-O-Matic, radio, heater, etc. White walls, 2 tone, 3,800 miles, private owner. LI 5-9171.

1950 FORD CUSTOM V-8 SEDAN. Very clean $395. FE 3-7542.

1954 FORD VICTORIA. LIKE NEW. $1575. Straight shift. FE 5-0019.

'51 FORD CUSTOM V-8 SEDAN. Ford-o-Matic, radio, heater One owner. Any old car down.
HOUSE OF GOOD USED CARS
CARKNER STUDEBAKER
MI 4-3410 Birmingham

1953 FORD CONVERTIBLE. GOOD condition Original owner. Radio and heater. 33,000 miles. $1200. MI 4-7463

50 FORD TUDOR $295 RADIO and heater-plus overdrive $5 or any old car down. Credit checked by phone.
NORTHWEST CHEVROLET
Woodward at 13 Mile
Lincoln 5-1100

1954 FORD CUSTOMLINE TUDOR 8 CYLINDER $1395
LARRY JEROME
Rochester Ford Dealer
PH. OL 1-9711
"FOR MORE THAN 30 YEARS A GOOD PLACE TO BUY"

1956 FORD CUSTOMLINE V-8. Fully equipped Old car down 30 mos. on balance MA 4-1734

New Credit Plan

HAVE YOU BEEN TURNED DOWN WHEN TRYING TO BUY A CAR BECAUSE OF SHORT EMPLOYMENT, NO CREDIT, BAD CREDIT ETC? WE HAVE A GOOD SELECTION OF 46 '51 AUTOMOBILES THAT YOU CAN BUY FOR VERY LITTLE DOWN AND WEEKLY PAYMENTS OF AS LITTLE AS $5.

No Co-Signers!
Immediate Delivery!
Deal Direct!
No Finance Co.!
Buy Here—Pay Here
Y'ALL COME TO
171 S. Saginaw
NATIONAL MOTOR SALES

50 FORD CONVERTIBLE $495 Midnight blue, black top, like new white wall tires, radio and heater, very very clean.
NORTHWEST CHEVROLET
Woodward at 13 Mile
Lincoln 5-1100

FORD '50 CLUB COUPE. V-8. Wife's car. Low mileage, excellent condition. MI 4-7814.

51 FORD CONVERT $666 FLAME red, white wall tires, special throughout. Any old car down.
NORTHWEST CHEVROLET
Woodward at 13 Mile
Lincoln 5-1100

49 FRAZER, GOOD CONDITION, $100. 3134 Bessie Auburn Heights. Sunday and Mon. morning.

Huron Motor Sales
ALWAYS A GOOD SELECTION OF LATE MODEL USED CARS.
HURON MOTOR SALES
952 W. Huron FE 2-2641

52 HUDSON CLUB COUPE. $475. Radio and heater robin's egg blue. $5 or any old car down. Credit checked by phone
NORTHWEST CHEVROLET
Woodward at 13 Mile
Lincoln 5-1100

1951 HUDSON CLUB COUPE take older car as down payment FE 4-0489

BY OWNER 1951 HENRY J. $180. FE 4-3232 2095 Garland Ave., Sylvan Villas

Keller-Koch
SPECIALS
'54 Chry. 4-dr. N.Y. $2195
'54 Chrys. Newport $2395
'54 Ford 8 4-dr. .. $1495
'53 Cadillac Conv't. $2795
'53 Packard 4-dr. .. $1295
'53 DeSoto Wagon $1595
'53 Stude. 8 Hdtop. $1195
'53 Stude. 4-dr. ... $ 995
'53 Chrysler 4-dr. . $1395
'53 Ply. Cran. 4-dr. $ 895
'53 Dodge Hdtp. .. $1195
'53 Dodge 8 4-dr. .. $1095
'52 Ply. Hdtp. .... $ 745
'52 Ply. Wagon ... $ 745
'52 Ford 8 2-dr. ... $ 795
'52 Buick Hdtp. .. $1045
'52 Chev. 2-dr. .... $ 595
'52 Ply. 2-dr. .... $ 545
'51 Chrys. Hdtp. ... $ 645
'51 Ply. Conv't. ... $ 695
'50 Ford 2-dr. .... $ 345
'50 Hudson Conv't. $ 445
'49 Ply. Conv't. ... $ 195

100 CAR SELECTION
24 MONTHS BANK RATES
Keller-Koch
CHRYSLER-PLYMOUTH DEALER
Birmingham LIberty 9-4585
Used Car Department
13½ Mile Rd. and Woodward

1953 MERCURY 2 DR. $10 DOWN and assume payments. 464 S. Woodward, Birmingham.

For Sale Used Cars 91

'53 FORD RANCH WAGON EXcellent condition. $1350. OR 3-1224

'51 MERCURY 2 DR. $545. MERC-O-Matic, radio and heater white wall tires, rear shark.
NORTHWEST CHEVROLET
Woodward at 13 Mile
Lincoln 5-1100

MERCURY 1953 MONTEREY hardtop 2 tone Radio, heater, white wall tires Merc-omatic. Today's special, $1445.
BOB FROST
YOUR LINCOLN MERCURY DEALER AT 850 S. WOODWARD. BIRMINGHAM.
MI 6-2200 JOrdan 6-3933

1951 MERCURY CLUB COUPE. Ebony Black finish with famous Merc-O-Matic transmission, and radio and heater This car is like new and must be seen to be appreciated.
$795
KELLER - KOCH
CHRYSLER-PLYMOUTH
Used Car Dept. S. of Birmingham 4108 N. Woodward
1 Mi. South of Birmingham

ODDS 'N ENDS SALE OLIVER BUICK

We are continuing for one more week the greatest sale that ever hit Pontiac Remember, you out-of-town folks drive to Oliver's big lot for below market prices on all cars. Read and compare.

'52 Plymouth 2 Dr. ..$495
'51 Dodge 2 Dr. $365
'50 DeSoto Carryall $395
'47 Cadillac 2 Dr. $295
'50 Hudson 4 Dr. $295
'51 Kaiser 4 Dr. $295
'52 Kaiser 4 Dr. $445
'52 Stude. 2 Dr. $495
'49 Nash 2 Dr. $185
'51 Olds 2 Dr. $595
'51 Mercury 2 Dr. ...$445
'50 Plymouth 2 Dr. ..$195

OLIVER BUICK

210 Orchard Lk. Rd. FE 2-9101

1950 NASH AIRFLIGHT. TAKE over balance, $194. 315 Rivard FE 5-5815.

51 NASH SEDAN $444 FULLY guaranteed and fully equipped Name your own terms
NORTHWEST CHEVROLET
Woodward at 13 Mile
Lincoln 5-1100

50 OLDS 88 SEDAN $495. NEW paint new tires hydro. radio and heater Sharp
NORTHWEST CHEVROLET
Woodward at 13 Mile
Lincoln 5-1100

53 OLDS SUPER 88 SEDAN $1495 Blue and white hydramatic, radio and heater full power can't tell from new
NORTHWEST CHEVROLET
Woodward at 13 Mile
Lincoln 5-1100

52 NASH RAMBLER STATION wagon Radio heater, overdrive. FE 4-2962

NASH 1947 GOOD CONDITION Radio and heater $95. FE 2-9106

53 NASH RAMBLER STATION wagon, 18,000 miles extras. OR 3-2824.

'55 OLDSMOBILE
88 4 DR. HARDTOP DEMONSTRATOR. SUPER!
HOUGHTEN & SON
YOUR FRIENDLY OLDSMOBILE AND GMC TRUCK DEALER
528 N. Main Rochester OL 1-9761

51 OLDS HARDTOP EXCELLENT condition. Low mileage. Will sacrifice. 2875 Newberry Rd. off Clintonville Rd.

1953 CUSTOM 98 OLDS SEDAN This beautiful cream on bl. GM surveyed all. The body has original 2 tone finish with spotless luxurious interior auto trans. Nylon white side wall tires, large radio, heater tinted glass and power brakes Driven only a very few miles by former executive Full price only $1676 cash or terms. Bank rates
SCHUTZ MOTORS
DeSOTO PLYMOUTH DEALER
912 S. Woodward, Birmingham

53 OLDS 88 HOLIDAY $1795. Hydramatic radio heater power steering power brakes two tone paint white wall tires Like new
NORTHWEST CHEVROLET
Woodward at 13 Mile
Lincoln 5-1100

OLDS SEDAN 6 CYLINDER Clean. '55 license. $55 197 S. Johnson.

51 OLDSMOBILE 98 SEDAN. $695. Hydramatic radio and heater any old car down Credit checked by phone
NORTHWEST CHEVROLET
Woodward at 13 Mile
Lincoln 5-1100

50 OLDSMOBILE 88, ALL ACCESseries $500. Call after 3 p.m. FE 2-3388.

51 OLDS SUPER 88 CONVERT. $75. Hydramatic radio and heater white wall tires Robin's Egg blue original paint and top like new All new lifters Quiet as a mouse
NORTHWEST CHEVROLET
Woodward at 13 Mile
Lincoln 5-1100

PACKARD MAYFAIR HARDTOP black and cream Late 52 power brakes, etc. Excellent condition. Beautiful car Original owner $1-100 Can be seen at Dickies Service, Telegraph at Voorhies

52 PACKARD 300 DELUXE Cheap. OR 3-4479

Your Credit Always Good
'55 Mercury hardtop Monterey. '53 Chrysler New Yorker, a beauty; '54 convertible Chev., a baby. '53 Chev., loaded; '53 Willys, excellent; over 100 others to choose from. Also trucks and cheap transportation from $25 to $2,800. Financed arranged or real estates, contracts or what have you.
Economy Car Market - 22 Auburn

TIP TOP Guaranteed USED CARS
1954 Plymouth club coupe. $1,197
1953 Willys, 4 dr LIKE NEW $744
1953 Studebaker Commander, 4 dr. RADIO, HEATER, HYDRAMATIC TRANSMISSION TINTED GLASS, POWER STEERING AND LOW MILEAGE SEE THIS ONE!
1952 Nash Ambassador 4 dr With the bed $797
1950 Imperial 4 dr sedan $597
1950 Buick Roadmaster Riviera 2dr. LIKE NEW
CLARKSTON MOTOR SALES
CHRYSLER-PLYMOUTH
Open 8 a.m. to 8 p.m. Daily. WE BUY, SELL AND TRADE. MA 5-9141.

For Sale Used Cars 91

'950 PACKARD SEDAN RADIO, heater, auto trans. One owner. Drives like new, very low mileage. Spotless interior Little bump on left rear door Sacrifice at $394. Full price no cash necessary. Bal. $23.61 per month.
SCHUTZ MOTORS
DeSOTO PLYMOUTH DEALER
912 S. Woodward, Birmingham

"Bright Spot" Is First Stop For All Smart Car Buyers

One of the Best Selections of Used Cars in Town

"Bright Spot" Jerome Cadillac & Olds
CASS at ORCHARD LK.
FE 8-0488 FE 8-0488

50 PACKARD, 4 DR. ULTRAMATIC Good condition. $150 per my equity. FE 2-6282

1955 PLYMOUTH BELVEDERE 4 dr. V-8 This beautiful official's car has radio, heater, Powerflight trans., white side wall tires, luxurious sportstone body with matching interior. Driven only a very few miles; just think you can save $600. Any old car or a little cash down. Balance, bank rates.
SCHUTZ MOTORS
DESOTO PLYMOUTH DEALER
912 S. Woodward, Birmingham

53 PLYMOUTH SEDAN $777 RADio heater white wall tires Any old car down and $34.27 per month
NORTHWEST CHEVROLET
Woodward at 13 Mile
Lincoln 5-1100

1953 PLYMOUTH SEDAN ORIGInal owner trade for 1955 Plymouth This car has an original 2 tone body, spotless interior, large air conditioning heater and defrosters Driven but a few miles only $946 till price Any old car or a little cash down, bal. bank rates
SCHUTZ MOTORS
DeSOTO PLYMOUTH DEALER
912 S. Woodward, Birmingham

52 PLYMOUTH 2 DR. $10 DOWN and assume payments 464 S Woodward, Birmingham

1951 2 DR PLYMOUTH, RADIO, heater, good condition. $495. MI 4-9029

53 PLYMOUTH RADIO AND heater In very good condition LAKE ORION MOTOR SALES M-24 at Buckhorn Lake MY 2-2611 till 9:00 p.m.

1953 PLYMOUTH 4 DR $10 DOWN and assume payments 464 S. Woodward, Birmingham.

1951 PLYMOUTH CRANBROOK, 2 dr. radio and heater Clean Very good condition 440 Broadway

48 PLYMOUTH DELUXE 2 DR. very clean, lots of extras. FE 4-1225.

54 PLYMOUTH SAVOY, 2 DR. sedan. 1 owner, automatic drive, heater, signals, etc. 12,000 miles only Best offer FE 4-5175.

For Sale Used Cars 91

194 PONTIAC CLUB COUPE FE 4-9738

1953 PONTIAC CHIEFTAIN DE-luxe 4 door Exceptionally clean, Radio, heater, Hydramatic and white walls. Be sure and see this one. The price is right. 68 Oakland. FE 2-2351.

'55 PONTIAC CATALINA. JUST like new, 4500 miles must sacrifice. Owner leaving for service. MI 6-2728 after 6 p.m.

1951 PONTIAC 4 DR DELUXE Hydramatic 44,000 miles. $525. OR 3-7510

1953 PONTIAC 4 DR. DELUXE. all access. $1150. OR 3-1899.

PORSCHE SUPER HARDTOP

German sportscar, rear engine, 100 MPH—perfect condition. Will demonstrate. Trade accepted. Call FE 4-1234 or FE 4-1294 after 6 p.m.

1948 PONTIAC STANDARD SHIFT All accessories. Low mileage Good condition. $265. FE 5-1311.

1951 PONTIAC 2 DOOR DELUXE. Hydramatic radio, battery and all access. 1088 Dover Rd.

51 PONTIAC SEDAN $666 HYdramatic radio heater Any old car down and $28.04 per month
NORTHWEST CHEVROLET
Woodward at 13 Mile
Lincoln 5-1100

52 PONTIAC 2 DOOR DELUXE. Hydramatic, radio, heater Bought new Good condition $845 See at 26 Miller.

51 PONTIAC 4 DR. RADIO & heater. Excellent condition. 26,000 miles. $700. 711 Reynolds. FE 4-3190.

BOY IN SERVICE MUST SELL car. '53 Plymouth, 27 Mechanic.

51 PONTIAC CATALINA, $775. Hydramatic, radio and heater, white wall tires blue and ivory.
NORTHWEST CHEVROLET
Woodward at 13 Mile
Lincoln 5-1100

YOU'LL FALL IN LOVE
WITH OUR "LIKE NEW" USED CARS

$595
'51 Ford fordor. MECHANICALLY PERFECT!
$695
'50 Pontiac Catalina. A REAL SMART BUY!
$795
'51 Buick 2 dr. A BEAUTIFUL CAR. A-1 CONDITION!
$1,195
'53 Plymouth Station Wagon. A GOOD FAMILY CAR!
$595
'51 Chevrolet 4 door. A REAL NICE CAR TO OWN!
$695
'52 Chevrolet 2 dr. REAL SHARP!
$1,495
'53 Buick 4 dr. sedan. 2 tone Dynaflow.
MANY OTHERS TO CHOOSE FROM
COMMUNITY MOTORS
THE PLACE WHERE YOU CAN WHEEL AND DEAL
OPEN TILL 10 P.M.
OL 3-9321

1954 PLYMOUTH SEDAN RADIO, heater Words just can't describe this beautiful creation by Chrysler You must see it and drive it to appreciate Specially at $1276 You name your terms Bank rates
SCHUTZ MOTORS
DeSOTO PLYMOUTH DEALER
912 S. Woodward, Birmingham

51 PONTIAC ASSUME PAYments. 79 Moreland FE 4-9685

1955 PONTIAC DEMONSTRATOR and official's car. Ask for Charlie Coe at MI 4-1930.

49 PLYMOUTH CONVERTIBLE, $444. New top and white wall tires Fire engine red $5 or any old car down.
NORTHWEST CHEVROLET
Woodward at 13 Mile
Lincoln 5-1100

54 PONTIAC STARCHIEF CATAlina hydramatic, power brakes, radio and heater and other accessories $1,900. MI 4-3912.

52 PONTIAC SEDAN $895. YOU name it, it has it. Any old car down and $39.40 per month.
NORTHWEST CHEVROLET
Woodward at 13 Mile
Lincoln 5-1100

PONT. 1952 8 CYL. 2 DR. SEDAN. original finish spotless interior, todays bargain special at $795 full price. Just your Car Down
Haskins Chev.
DIXIE HWY. at M-15 MAple 5-5071

SEE "Cy"

For The Best Buy In A Good Used Car Over 100 Cars To Choose From

'Cy' Owens YOUR FORD DEALER
2 Big Lots
150 S. Saginaw St.
FE 5-4101
809 S. Woodward Ave.
FE 4-7469

1955 PONTIAC CONVERTIBLE Private owned. No reasonable offer refused. 1663 S. Telegraph. FE 4-8896

'53 PONTIAC SEDAN $1175 Hydramatic radio, heater white wall tires Any old car down and $53.20 per month
NORTHWEST CHEVROLET
Woodward at 13 Mile
Lincoln 5-1100

'50 PONTIAC SEDAN '08 JET black white wall tires radio and heater hydramatic $8 or any old car down
NORTHWEST CHEVROLET
Woodward at 13 Mile
Lincoln 5-1100

1954 PONTIAC CHIEFTAIN 2 DR 8,000 miles. 381 S. Saginaw, after 5. 71 Oliver.

1952 PONTIAC 2 DR. $10 DOWN and assume payments 464 S Woodward, Birmingham

54 PLYMOUTH 4 DR., 5,000 miles this car is like new Will sell reasonable
LAKE ORION MOTOR SALES
M-24 at Buckhorn Lake
MY 2-2611 till 9:00 p.m.

'51 Studebaker Land Cruiser
V8 HYDRAMATIC, DIRECTIONAL SIGNALS, AND HEATER IN VERY GOOD CONDITION $385. FE 4-8039 AFTER 4 P.M. OR WRITE PONTIAC PRESS BOX NO. 4

1952 STUDEBAKER 2 DR. $10 down and assume payments 464 S. Woodward Birmingham

52 WILLYS $495 RADIO AND heater plus gas saving overdrive Any old car down
NORTHWEST CHEVROLET
Woodward at 13 Mile
Lincoln 5-1100

53 WILLYS $795
51 Kaiser sedan. $395
51 Henry J $165
54 Willys .....
KAISER WILLYS SALES
3776 Auburn Ave. FE 4-4692

Guaranteed SHARP USED CARS
All Makes and Models
Glenn's MOTOR SALES
254 S. Saginaw St. FE 4-7371

SO MUCH CAR FOR SO LITTLE MONEY

Yes, that's what you'll say when you look over our selection of Goodwill Used Cars (not a name but a policy).

1953 Pontiac
Convertible with radio, heater and Hydramatic. A beauty.
$1,495

1952 Chevrolet
2dr sedan with radio, heater and Power Glide.
$695

1952 Nash
Ambassadore Custom 2dr. with radio, heater and Overdrive.
$795

1951 Dodge
2dr sedan with radio and heater. Big economy
$595

1953 Nash
Ambassadore Custom 4dr with radio, heater and Hydramatic.
$995

1954 Pontiac
2dr sedan. Here is a one owner car that is just for you.
$1,495

1952 Ford
Club Coupe with radio, heater, white walls and overdrive.
$795

1953 Chevrolet
2dr sedan with radio and heater. You can't go wrong on this one
$945

1953 Chevrolet
2dr sedan with radio and heater. Here is low cost transportation.
$1,095

1951 Nash
Statesman 2dr. Here is a car that is easy on the purse.
$395

1953 Pontiac
2dr sedan with radio and heater. Big car comfort at a low price.
$1,295

1952 Pontiac
Station Wagon with radio, heater and Hydramatic.
$1,095

1952 Buick
2dr with radio, heater and the ever popular Dynaflow.
$895

1953 Pontiac
4dr with radio, heater. Hydramatic and white walls.
$1,395

1951 Pontiac
4dr sedan with radio and heater. A real beauty and check the price.
$695

1952 Ford
2dr sedan with radio, heater and Ford-O-Matic. Only.
$895

PONTIAC RETAIL STORE

"Goodwill Used Cars"
65 MT. CLEMENS ST. FE 3-7117

TOP TURNER TRADE-INS

A-1 Buys

'53 Buick Riv.	$1299
'52 Ford r. wgn.	$ 899
'51 Lincoln 4 dr.	$ 444
'54 Ford 2-dr. V8	$ 999
'51 Nash sed.	$ 399
'52 Willys st. w.	$ 599
'53 Chev. Bel Air	$1199
'51 Olds 88 2-dr.	$ 599
'52 Plym. 2-dr.	$ 544
'51 Ford clb. cpe.	$ 399
'51 Pontiac 4-dr.	$ 444
'54 Ford ctry. sd.	$1699
'51 Dodge 4-dr.	$ 499
'53 Pont. dl. 2-dr.	$1099
'52 Merc. 4 dr.	$ 744
'53 Ford 4-dr.	$ 744
'53 Ford vic.	$1099
'53 Nash 4-dr.	$ 999
'51 Plym. 2-dr.	$ 444
'52 Stude. clb. cp.	$ 544
'50 Plym. cl. cp.	$ 299
'54 Chv. dl. 4-dr.	$1144
'53 Plym. 4-dr.	$ 599
'39 Cad. like new	$ 299
'50 Chev. st. wg.	$ 544
'51 DeSoto c. cp.	$ 599
'52 Ford clb. cpe.	$ 699
'52 Pont. dl. 2-dr.	$ 699
'53 Dodge 4-dr.	$ 899
'53 Packard 4-dr.	$1099

Cheapies

'49 Ford 4-dr.	$1 44
'50 Hudson 2-dr.	$ 144
'46 Chev. clb. cp.	$ 99
'50 Ford 2-dr.	$ 199
'46 Pont. clb. cp.	$ 99
'49 Merc. 4-dr.	$ 144
'50 Stude. cl. cp.	$ 99
'47 Merc. sd. cp.	$ 99
'48 Dodge sd.	$ 99
'46 Ford 4-dr.	$ 99
'50 Chev. 2-dr.	$ 199
'51 Stude. 2-dr.	$ 199
'49 Dodge sd.	$ 199
'49 Lincoln sd.	$ 199
'47 Buick sd.	$ 99

Convertibles

'53 Chev. Conv't.	$1099
'51 Ply. Conv't.	$ 599
'52 Ford Conv't.	$ 899
'53 Ford Conv't.	$1144
'54 Ford Conv't.	$1599

Trucks

'50 Ford ¾-t. ex.	$ 399
'54 Ford ½-t. pk.	$ 844
'41 Ford ½-t. pk.	$ 99

$999 $999 $999
1954 Ford Tudor
8 Cylinders — Heater
$260 down & $29.74 mo.
or
Your old car down and slightly higher pay'ts.
or
$10 down and slightly higher payments.

FORD-O-MATIC SERVICE SPECIAL
1. Drain old oil.
2. Pull oil pan & clean.
3. Adjust bands properly.
4. Replace oil pan and install fresh oil.
5. Road test car and adjust throttle linkage for smooth performance.

A vital maintenance service needed every 1,500 miles. only
$13.95
includes labor and oil

Harold Turner, Ford
2 BIG LOTS
464 S. Woodward 13½ Mile Rd at Woodward
Midwest 4-7500 Liberty 9-4000
JOrdan 4-6266 Liberty 9-4001
Low, Low Bank Rates—No Down Payment
Immediate "Spot" Delivery

OPEN 'Till 10 P.M.

FOR THE DEAL OF YOUR LIFE!

	N.A.D.A. August Retail	OUR PRICE	YOU SAVE
STOCK NO. 1809 1954 Chevrolet 2 dr. Hardtop	$1765	$1465	$300
STOCK NO. 1079 1954 Chevrolet Station Wagon	1565	1295	270
STOCK NO. 1721 1954 Ford 2 dr. 6 cylinder	1280	895	385
STOCK NO. 1084 1953 Mercury 4 dr. Monterey	1555	1145	410
STOCK NO. 1364 1953 Dodge Station Wagon	1250	975	275
STOCK NO. 1821 1953 Pontiac 2 dr. sedan	1320	1045	265
STOCK NO. 1476 1953 Plymouth 2 dr. sedan	1100	895	205
STOCK NO. 1333 1952 Buick 4 dr. sedan	1020	695	325
STOCK NO. 1026B 1952 Chevrolet 2 dr. Bel Air	1050	845	205
STOCK NO. 753 1951 Mercury 2 dr. sedan	835	395	440
STOCK NO. 1247 1951 Kaiser 4 dr. sedan	530	395	135
STOCK NO. 1588 1951 Studebaker 4 dr. V8 engine	550	395	155
STOCK NO. 1607 1951 Oldsmobile 98 4 dr.	1030	785	245
STOCK NO. 1817A 1950 Dodge Convertible	690	425	265
STOCK NO. 1745 1951 Chevrolet 2 dr. sedan	600	425	175
STOCK NO. 1539 1951 Chevrolet 4 dr. Power Glide	740	545	195
STOCK NO. 1609 1950 Hudson 4 dr. sedan	315	165	150
STOCK NO. 1737 1950 Buick 4 dr. sedan	650

First Quality Original Equipment Quality

MUFFLERS

Also TAIL PIPES and EXHAUST PIPES

Ford. Chevrolet. Studebaker

INSTALLED FREE

Only $6.95 Fully Guaranteed

MARKET TIRE CO.

77 W. Huron St. Open "9 to 9" FE 8-0424



BRITISH SUB SINKS—The British submarine Sidon, above, blew up in a mushroom geyser of yellow smoke and sank in 35 feet of water in Portland Harbor, England. The Admiralty announced that 3 officers and 10 men were missing. The Sidon, which normally carries a crew of 44, was hit by the blast as it lay alongside the depot ship Maidstone.

SPECIMEN STOCK LANDSCAPING

Shade Tree Planting—Our Specialty

J. C. TEAR NURSERY FARM

51025 Van Dyke, Utica, Mich.

Corner 23 Mile Rd. RE 9-5041

WORRIED OVER DEBTS?

If you are unable to pay your payments, debts or bills when due, see MICHIGAN CREDIT COUNSELLORS and arrange for payments you can afford regardless of how much or how many you owe

NO SECURITY OR ENDORSERS REQUIRED

ONE PLACE TO PAY — BONDED AND INSURED

"Let 9 years of credit counseling experience assist you."

Hours: Daily 9 to 5; Wed. & Sat. 9 to 1; Evenings by Appt.

MICHIGAN CREDIT COUNSELLORS

41½ South Saginaw St. FE 8-0456 Above Oakland Theater

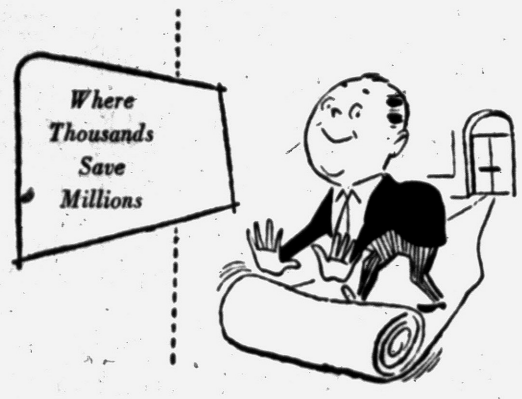

Special Checking for VERY Special People... Our Customers

Now you can have your own personal checks . . . Checks imprinted with your name, and it costs you NOTHING—

The Community National Bank will show you modern banking in action when you open your account.

See your checks printed while you wait —It takes but 2 minutes.

Open Your Checking Account Today



Branches at

PERRY at GLENWOOD W. HURON at TILDEN

OUT OF TOWN BRANCHES

KEEGO HARBOR WALLED LAKE

Member of Federal Deposit Insurance Corporation

Reserve Plan May Be Saved

See Move in House to Revive Ike's Huge Military Program

WASHINGTON (AP) — Backstage moves to break a House stalemate over the military reserve bill appeared to be underway today after President Eisenhower had made a fresh appeal for its enactment.

Chairman Vinson (D-Ga) of the House Armed Services Committee said he would make a statement Tuesday, but would give no advance hint of what he has in mind.

The Senate Armed Services Committee yesterday postponed efforts to prepare its own bill to await possible further action in the House.

* * *

A measure designed to add another two million men to the trained reserve force by 1960 was sidetracked in the House last month after it was amended on the floor to bar the assignment of reservists to racially segregated National Guard units.

The bill is classed as "unfinished business" on the House docket and can be brought back to the floor again. Or a compromise measure could be introduced.

Eisenhower, bringing a three-day government preparedness exercise to a close yesterday, said the program to strengthen the nation's reserves must be enacted promptly "for the security of the United States and its 165 million people."

Let Relatives Know When Delayed in Boat

SEAFORD, Va. (AP) — The Coast Guard suggests that persons who will be delayed on boating trips notify relatives.

W. A. Mitchell's boat developed engine trouble enroute here and he put in at Hampton and spent the night. Next day when he arrived here he was surprised to find the Coast Guard, commercial vessels and private craft scouring the York river and Chesapeake Bay for him. His family had become alarmed.

Cats Thrive on Trouble

DETROIT (AP)—Curiosity doesn't always kill cats, but the Michigan Humane Society says it sure gets them into a lot of trouble. The society reports it has more cases involving cats than any other animal. They include cats in trees, cats on poles, cats in machines, cats between walls and cats lost, sick or poisoned.

Track Large Footprints to St. Bernard Dog

AMERICAN FALLS, Idaho (AP)—Don Benson and Boyd White spotted what looked like cougar tracks.

The footprints were huge—five inches across.

They summoned John Luck, a government trapper, and started tracking the beast.

Six miles down the road the trio came upon their quarry — a St. Bernard dog belonging to E. G. Commons.

Clock and watch manufacturing still is concentrated in Connecticut and Massachusetts.

Passes Cash as Paper

BRYAN, Tex. (AP) — The Bryan Eagle reports actor William Bendix must have an awesome opinion of Texas. Here for a radio show, he was asked by a number of people for his autograph. But nobody had any paper.

OPEN SUNDAY 10 A.M. to 6 P.M.

OPEN TONIGHT 'til 9 P.M.

YANKEE STORES

JUST 13 DAYS TO GO . . . and We Go Out of Business Forever!



One Group

DELUXE SEAT COVERS

To fit 4-door Chev., Pontiac, Olds, 1941 to 1948.

Values to $16.95 $2.99

Others in Stock at Savings to 70%!



Long Handle

Auto WASH MOP

Attaches to hose.

88c



Sturdy Auto

BABY SEATS 79c



U. S. Army Type

FOLDING COTS Reg. $5.95 $3.69

CLOSING OUT ALL ALUMINUM Rocking, Reclining LOUNGE CHAIRS

Reg. $12.95 Values $6.66

Lightweight yet durable, polished aluminum frame . . . easy to fold for storage. Durable duck sling.





Reg. $24.95

Reversible

WINDOW FAN

Intakes or Exhausts

$12.99

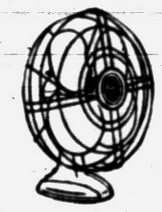

CLOSING OUT

ELECTRIC FANS

Reg. $8.95

$3.69



Genuine U. S. Navy Surplus

LIFE PRESERVERS

Cork Filled $2.69



50 Ft. Plastic

GARDEN HOSE

5 Year Guarantee $2.22

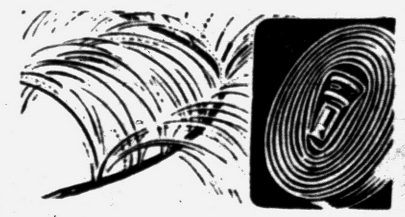

Durable Plastic

Lawn Soaker 69c

Attaches to garden hose.

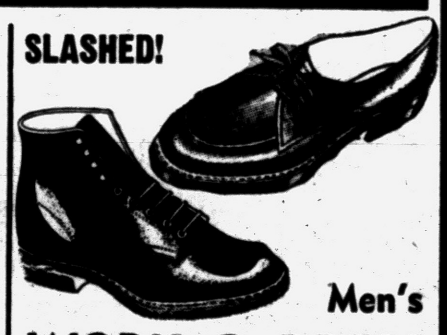

SLASHED!

Men's WORK & DRESS SHOES $1.99

Sold up to $7.95

Sizes 6, 6½, 11½, 12



Boys' Short Sleeve SPORT SHIRTS

Cool fabrics, colorful patterns.

69c

Over 500 Famous Make Toys 69c

Many Sold to $3.98 Now As Low As

YANKEE STORES

152 N. SAGINAW NEXT TO SEARS



'BIG CONTEST' ... With Strings Attached

Warnings from the National Better Business Bureau indicate that fictitious "contests" are being used by some merchants to promote business.

These contests use various "gimmicks." You are asked to identify a silhouette, count the dots, name a familiar tune or answer a simple question. ALMOST VERYBODY WINS!

Informed that you have won, you're elated! But when you find that you have to pay for what you have won or that you have to buy something in order to get it, you realize that you have been trapped.

Your Business Ethics Board condemns such practices. Fair and legitimate contests are not designed to entrap contestants into subsequent purchases — there are no strings attached.
BEFORE YOU ENTER A CONTEST,

BE SURE YOU ARE NOT BEING TRAPPED!

BUSINESS ETHICS BOARD

of the

Pontiac Chamber of Commerce

Phone FE 5-6148 Waldron Hotel Bldg.

Going on Vacation?—Let the Press Follow — Call FE 2-8181

THE PONTIAC PRESS

SATURDAY, JUNE 18, 1955 PONTIAC, MICHIGAN TWENTY-ONE

"Death Has Three Lives" Read This New Serial Daily

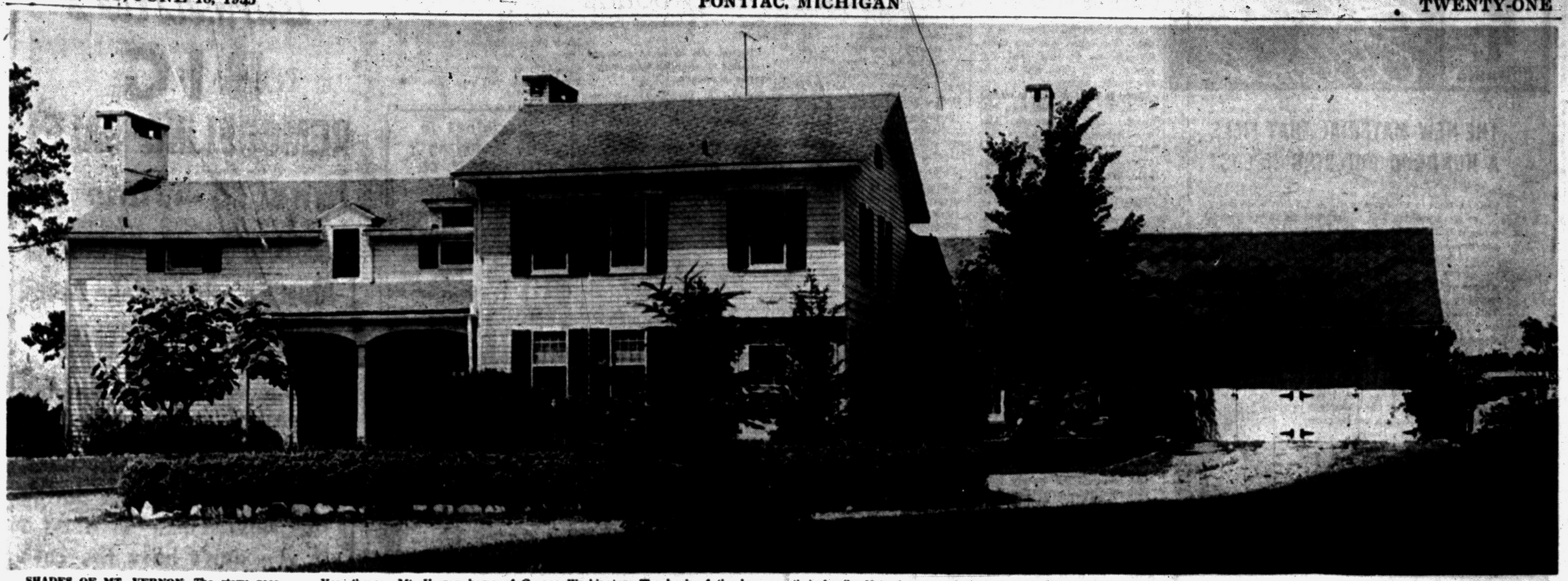

SHADES OF MT. VERNON—The story goes . . . Yes, there are many tales told of the house at the head of the hill between Washington and Mt. Vernon. It is now the lovely country home of Mr. and Mrs. J. P. Mikesell. Reputed to have been built at least 125 years ago, it was originally styled along the lines of the historic Mt. Vernon home of George Washington. The back of the house, which overlooks rolling countryside and winding streams, has the long, formal porch of the original Mt. Vernon. The midsection of this home is the part of the first house which was built and the stone section at the right was added by Mr. and Mrs. Mikesell for their family. Note the green shutters. A heavy brass knocker on the front door could easily have been on the original solid plank door. Stories surrounding the past of the house report that slaves were once sheltered in its big basement and smuggled in via an underground tunnel which lead to this room. At one time this house was a club house, and the Mt. Vernon Country Club was located here before the war. Part of the golf greens are still in existence with water piped to each hole. How this home looked in its golf club days is shown in the lower left photo.

Pontiac Press Photos by James Mahar

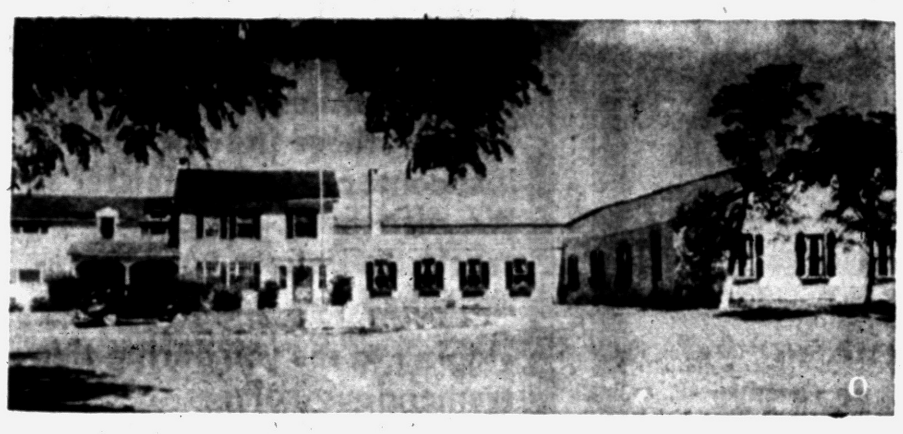



background for LIVING

. . . From Washington to Mt. Vernon . . .

By HAZEL A. TRUMBLE

Old houses — like old people — are filled with stories.

Like people, too, they develop character, poise and self-assurance. They ripen with the years and the vintage of their saga is marked by the tales told of such times as the War of 1812, the birth of the State of Michigan, the period of the Gold Rush fever, the freeing of the slaves and the Spanish American War.

Incidents of the 20th century are comparatively young to their sturdy 18-inch walls, their walnut beamed ceilings and the stone fireplaces which once had no competition from furnaces.

For a casual trek back a century plus or minis in house architecture, take the road from the quiet and early settlement of Washington and head for the slightly - slumbering community of Mt. Vernon. These names were no accident — the story goes that the proximity of the towns mandated the titles.

EWALTS KEEP FAMILY HOME

On West St. in Washington, we found the newly painted family home of Mr. and Mrs. George Ewalt. Preserved completely in its original style, it has the second-story tower with windows and the intricate lattice work around the top ledge of the around-the-house porch. A family "heirloom," it was built some four score of decades ago (perhaps even longer) by one of Mrs. Ewalt's predecessors. Her father, Earl Stone, once lived in the house.

In the sprawling backyard, the old hip roof barn shelters neither horse nor cow today. With its new coat of paint and white trim to match the house, the old hay loft has become extra storage area.

But the same hollyhocks still grow at its side as they did in the beginning.

"Old houses have a way of keeping the past very close to you," says Mrs. Ewalt who enjoys raising her family in the house she has known all her life.

ON TO MT. VERNON

On toward Mt. Vernon, the once conversation piece of the countryside is now the lovely and gracious early American home of Mr. and Mrs. J. P. Mikesell and family.

The stories (and there are many) relate that the present midsection (oldest part of the house) was built over 125 years ago.

Originally designed as a replica of Mt. Vernon, its greatest resemblance is at the back where once carriages might have drawn up to deliver fair and stalwart passengers for a grand ball. It has the long porch style of Mt. Vernon.

Subsequently this house became a club house, and down through the years was developed into the Mt. Vernon Country Club with a marble floored dance floor where the Mikesell rose garden now grows.

There is another once-upon-a-time story circulated about the Mikesell home. Slaves are reputed to have been sheltered there and hidden in an underground passage which tales say once existed.

MIKESELLS ADDED STONE

The Mikesells, when they bought the structure a number of years ago and proceeded to put it back into shape for a home, added a field stone section for bedrooms and a two-car ga-

(Continued on Page 22)





ONCE A HOMESTEAD—The upper photo shows the early American house which was once a homestead. Owned by the K. Alberts, it is located on West Rd. between Mt. Vernon and Washington. More than a century old, the porch is part of the original design. In the photo directly above is the Washington home of Mr. and Mrs. George Ewalt. Built back in the 1800's, the house has a new white coat and the barn-garage at the lower left is located in the backyard of the Ewalt home.

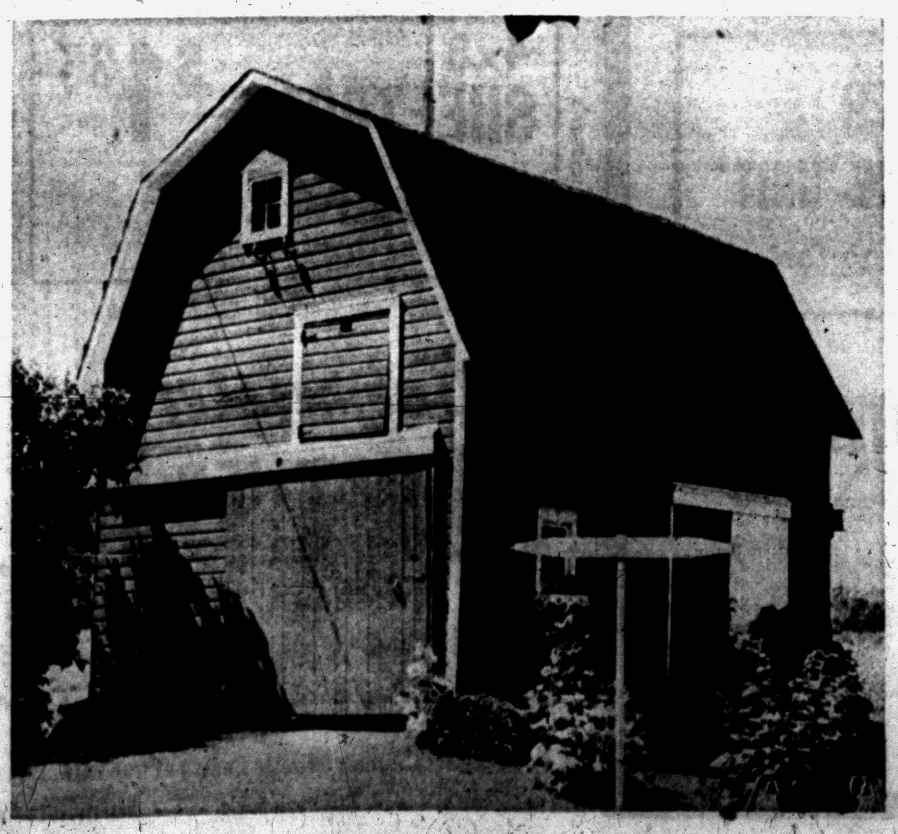



ONE HUNDRED AND MANY MORE—This is the more than century-old home of Mr. and Mrs. Dale Perrill on Winkler Rd., outside of Mt. Vernon. Note the outside basement entrance doors which have been preserved. To see the house as it stood when the Perrills bought it several years ago, view the upper left hand picture.

PITTSBURGH PC CORNING Glass Blocks

THE NEW MATERIAL THAT FILLS A HUNDRED BUILDING NEEDS!

ONLY once in a lifetime is a material developed that's as good-looking and as practical for so many purposes as PC Glass Blocks. These blocks admit daylight generously, wherever they are used. They insure privacy because they are non-transparent. They effectively insulate against sound. They have high heat insulating value, a panel of PC Blocks permitting less than half as much heat loss as a similar area glazed with ordinary glass. This means substantial savings in heating costs, less load on air-conditioning equipment. PC Glass Blocks are also durable, easy to clean, weatherproof, easy to install. And they are extremely attractive in appearance, with their crystalline, gleaming surfaces. Whether you use PC Glass Blocks in the factory or the home, the hospital or the public building, you'll find them exactly suitable for a hundred different needs. Come in and get complete information . . . today.

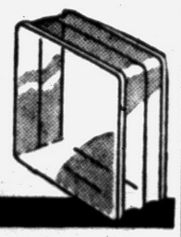

SIBLEY COAL and SUPPLY CO.
140 N. Cass FE 5-8163

NOW! NO MONEY DOWN! 36 Months to Pay!

Save Time . . . Trouble
Invest in a
Radio Controlled Garage Door Operator



Be Sure It's a . . . Temcraft

A radio controlled garage door opener that operates from the dash of your car, from a button in your home. Operates your door—operates your lights—works on any style door.

TEMCO MACHINE
1782 PONTIAC DRIVE FEDERAL 5-6644 PONTIAC MICHIGAN

Evenings and Weekends Call OR 3-7625

CUSTOM PORCH RAILINGS
STEEL FABRICATION
GENERAL WELDING AND REPAIR
FOR FREE ESTIMATE... CALL FE 2-7848
LONG and WEBB
ORNAMENTAL RAIL & STEEL CO., 54 W. Sheffield



TOP VALUES

All-in-one monthly payments wipe out mortgage, bring you safely and surely to free-and-clear home ownership.

Only $475 DOWN PLUS COST

Features
- IMMEDIATE OCCUPANCY
- 30 Yrs. FHA TERMS
- OAK FLOORS
- AUTOMATIC HOT WATER
- OIL FORCED AIR HEAT DUCTED INTO EACH ROOM
- TILE BATH
- CLOSE TO SCHOOL—BUS AND SHOPPING

Full Price $7,125 PAYMENTS ONLY $34.00 Plus Taxes and Ins.

PEARL Building Co.

MODEL HOME
18 E. YPSILANTI
1 Mile North of Fisher Body Off Baldwin
OPEN DAILY 1 to 8 Including Sunday
FE 5-7923

Century-Old Houses Continue to 'Live'

(Continued from Page 21)

rage. The same, spacious country kitchen is used and the central living room has only a few minor changes.

Then there is the house owned by the K. Alberts between Mt. Vernon and Washington. The one section of this house was part of an old homestead and today it has black shutters and the same early American gables. A one-story section joins the two two-story ends of the house.

Through Mt. Vernon and down Winkler Mill Rd. you find the majestic home of Mr. and Mrs. Dale Perrill. Its appearance today belies the years of hard labor they have expended on this house for in the beginning they saw an unpainted, rickety-porched and windowless old house deserted for a number of years. But it was in fine shape structurally and they saw the value of the old walnut beams (once hewn from a walnut grove in the rear of the house). They restored the fireplace chimney, planted the ivy which now shrouds its towering stack of brick, pruned the plum trees and trimmed the mature pair of walnut trees growing in the front yard.

There are these and many more — and the once upon a time stories are destined to be repeated for many more generations — for these houses refuse to "give up the ghost." Washington and Mt. Vernon are growing — but they are keeping their past.

'Shoulda' Called for Short Straws to Decide Issue

BRUNING, Neb. (AP) — It took some doing to break the tie between Chester Park and Chris Lichti for a place on the Bruning school board.

Park and Lichti each got 65 votes in the election. So yesterday they met with the election board to do something about it.

* * *

As a starter, County Atty. Leonard Germer suggested a card drawing or a toss of the dice. But no one had any cards handy or any dice.

Then they tried a guessing contest. A board member wrote a number between 1 and 10 on a slip of paper. Park and Lich to the written number would get the school board job. Both gussed No. 7.

* * *

So they went to the time honored toss of a coin.

Banker Fred H. Bruning flipped it. The coin landed standing on its edge in a crack in the floor.

Bruning flipped again.

Park called it right.

Man Out-Wigs Shop

DETROIT (AP)—Police are looking for a distinguished appearing man with brown hair graying at the temples. A bald man ordered a toupe from a wig shop. He tried it on to make sure it was a good fit. Then walked out without paying the $155 bill. That's the fellow they're looking for.

Williams Signs Bill to Hike Ceiling on Highway Bonds

LANSING (AP)—Gov. Williams has approved 15 legislative acts including one to increase the amount of money which can be pledged for limited access highway bonds from $7,000,000 a year to $12,000,000.

Other bills approved:

Forbid advertising media to use paid advertisements for or against any public ballot proposal unless it includes the name of those sponsoring the ad.

Allow druggists to fill oral presceiptions for narcotics listed as having little or no addiction characteristics.

Permit the basic science board to accept the examinations of examining and licensing boards in the healing arts from states having no basic science boards.

Increase the boards of managers of the veterans facility from six to seven to add a Spanish War Veteran and forbid a member to become commandant until he has been off the board one year.

* * *

Make it a felony to obtain narcotics by fraud.

Establish reciprocity with other states in the licensing of cigarette jobbers.

Permit two or more adjacent counties to establish inter-county super highways.

Create a legislative advisory council on problems of the aging.

Allow life insurance policies be made effective up to six months prior to the application.

Permit persons sentenced to a year of less in Wayne County to be sent to the Detroit House of Correction.

Reduce the size of state insurance fund from $1,750,000 to $250,000.

* * *

Change the township zoning act to provide members of the board to be appointed by the township board rather than the probate judge and reduce the number of signatures needed to initiate application of the zoning law.

Repeal the bartender licensing law which prevented women from tending bar.

The deepest oil wells penetrate the earth about four miles.

How to Paint

You can avoid laps and achieve an even coverage in using a paint roller if you start each new movement on an unpainted section and roll toward the last painted section. For best coverage, roll the paint in one direction first, then immediately roll in a cross direction.

Specialists in Re-Modeling!
ELLIS CONST. CO.
2690 S. Woodward
FE 2-2671

SEE US FIRST

FIRST For Best Price and Quick Service
Land Contracts
Real Estate
Insurance
Trust Service
Investments

Dawson & Watson
R. J. Dawson, Hugh A. Watson
11½ N. Saginaw St.
Ph. FE 2-5420, Pontiac

Announcement

We Are Now Authorized Dealers for

ROUND OAK

VERSAT-ALL WINTER AIR CONDITIONING UNITS

Gas or Oil Fired

"A Famous Name in Heating Since 1871"

1. Constructed throughout of prime heavy-gauge steel. Electric welding is gas-tight, durable and permanent.
2. The wrap-around heat exchanger provides extra heating surface and can be used with all types of gas.
3. Tests show perfect heat-travel in baffled heat-exchanger. No hot spots—No cold spots—Just evenly heated surfaces.
4. Baffles are positioned 1" below top in heat-exchanger to provide "bleeder" space. No gas pockets. It's always vented.
5. Electrically welded construction guarantees freedom from expansion and contraction noises.
6. Utility model cabinets are only 22" and 26" wide. Basement models incorporate space-saving, compactly designed cabinets, all on solid bases with leveling screws on channel skids.
7. Vent connection on utility and small basement models is electrically welded. On larger basement models vent connection is securely bolted with permanently gas-tight asbestos gasket.
8. Interior width of heat-exchanger is 2¼" allowing ample space for insertion of 2" O.D. cleaner hose.
9. Cleanout opening in heat-exchanger is easily accessible. Made gas-tight with asbestos rope gasket. Wing nuts easily removed.
10. Oversize connecting collar from drum to heat-exchanger, combined with extra large interior heat-exchanger space assures pulsation-free operation.

Buildders! Contractors! Compare the Low Price of This Compact Economical Unit!

WINTER and SUMMER AIR CONDITIONING in ONE UNIT
For Economical Summer Comfort

Goodwill Automatic Heating
"Your Heating Super Market"
3401 W. HURON FE 2-7849

Burmeister's - - - Burmeister's - - - Burmeister's

Burmeister's BIG REMODELING SALE!

June 18 -- June 20

600,000 Feet of Good Lumber Must Be Sold to Make Room!

OPEN SUNDAY

So-o-o, if you are planning some building or remodeling, now is the time to buy at Burmeister's and your dollar will go much further during this sale.

If you don't have the cash you may take 30 months to pay.

Here is just a sample of the bargains that are waiting for you. You don't have to drive 30 miles from Pontiac. To get these terrific prices just come out to Burmeister's. We also have a fleet of 12 trucks to deliver your material when you want it.

Hoping to see you during this tremendous sale.

Clarence Burmeister and Employees

SOON THERE WILL BE 3 YARDS TO SERVE YOU!

1x6 Fir Boards,
Reg. $110 per m, now ..... $89 per m
2x4 8' Special Fir,
Reg. $110 per m, now ..... $80 per m
2x6 (8 to 16) R/L Red Fir Specials,
Reg. $120 per m, now ..... $99 per m
2x8 (8 to 16) R/L Red Fir Specials,
Reg. $120 per m, now ..... $99 per m
2x4 (8 to 16) R/L Red Fir Specials,
Reg. $120 per m, now ..... $99 per m
1x4 Flooring, Reg. $149, now $120
Wow' 210 Lb. Shingles,
all colors, Reg. $7.95, now $6.50

3-Pc. BATH SET
Cast Iron Tub
All Chrome Fittings.
Seat-Trap and Waste.
Medicine Cabinet
Towel Bar
Paper Holder
Reg. $249.50
Complete $149

BOYDELL OUTSIDE PAINT
Now Reduced
Free Pan and Roller With 2 Gal. Purchase.
$4.95 Per Gal.

REO POWER MOWERS
Also Other Makes—35 in Stock From $59.95

PLYWOOD
4x8x¼ Fir $3.95

GOLD BOND ROCKWOOL Blanket Insulation
Now $2.50 Per Roll

PLYSCORE
Fir ⅜ 4x8 Sheets $5.95

4x8 SHEETROCK $1.35 C&C
CEMENT
Limited Supply

We Reserve the Right to Limit Quantities!

Burmeister's NORTHERN LUMBER CO.
Wholesale or Retail

PONTIAC
UNION LAKE
8197 Cooley Lake Rd.
Phone EM 3-4171

2nd BIG LOT
SOUTHFIELD TWP.
Telegraph & 9 Mi. Rd.
Phone FL 1-4184

We Deliver Within 70-Mile Radius of Our Yard

Burmeister's - - - Burmeister's - - - Burmeister's

Do-It-Yourself Headquarters

- Hardware Supplies
- Paint Supplies
- Lumber Supplies
- Do-It-Yourself Kits
- Remodeling Ideas Plans
- Building



ALL TYPES OF BUILDING SUPPLIES

CHURCH'S, Inc.
FE 2-0233
107 Squirrel Road
Auburn Heights

ROOFING & SIDING EXPERTS
Get our bid NOW . . . lowest prices this time of year.
Call FE 2-8245—OR 3-2276
D & M Building Service

2 BEDROOM HOUSES
$500 Down
FHA Mortgage
Only $45.00 Month
Drive Out Commerce Road
3 Blocks East of Union Lake Road.
COLWELL HOMES, INC.
MI 6-2022
4057 Maple Rd., Birmingham

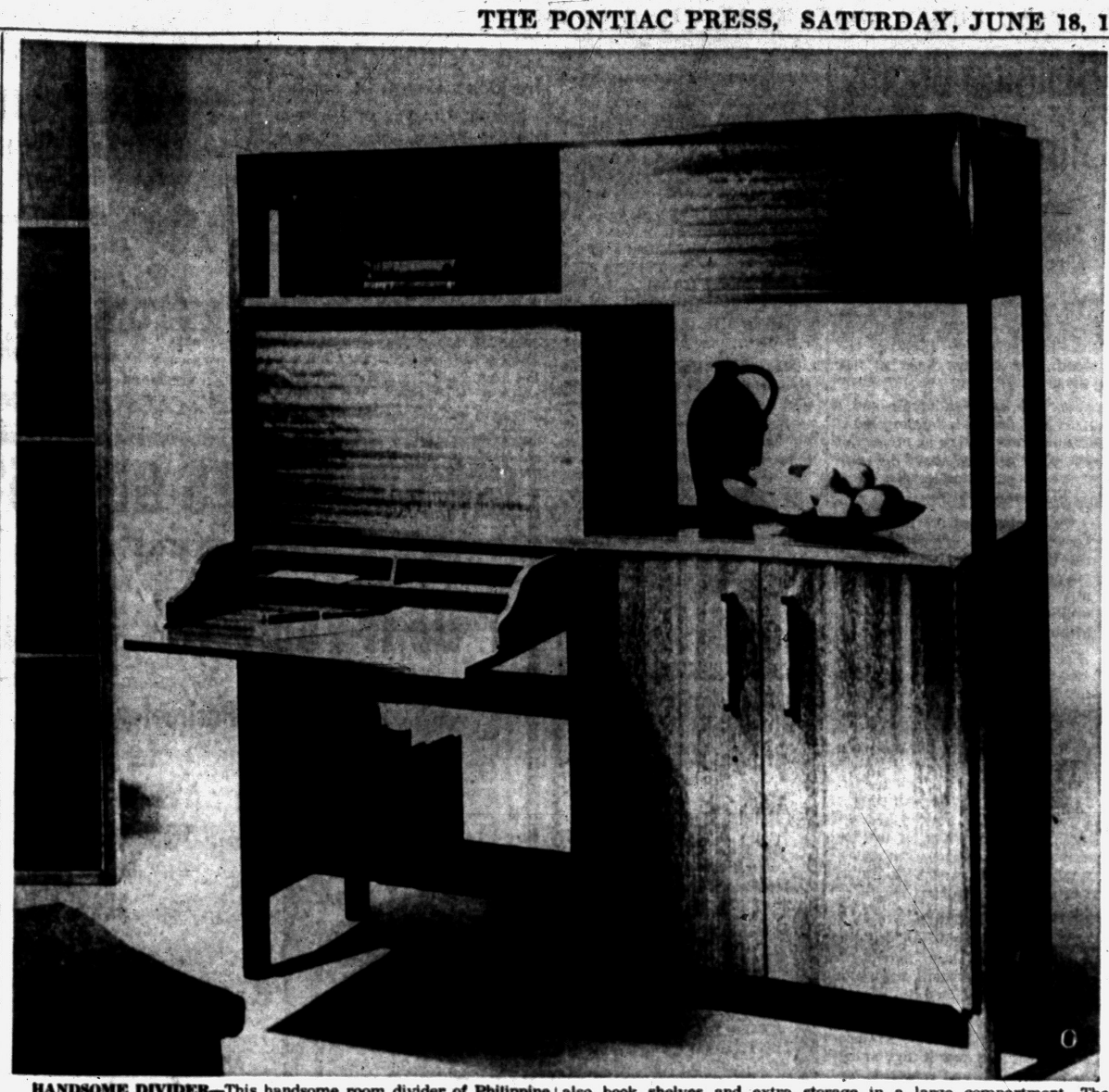

HANDSOME DIVIDER—This handsome room divider of Philippine mahogany, is a living room piece on one side. The opposite side is designed to be used with the dining group but will harmonize with almost any type of furnishings. The living room side (shown here) has one drawer with a let-down front that forms a desk. There are also book shelves and extra storage in a large compartment. The sculptured legs extend almost to the top of the piece, forming a decorative and sturdy support. Sliding doors offer opportunity for different arrangements. It measures 63" high, is 56" wide, and 18" deep.

Says Antibodies May Cause Ills if Too Healthy

LOS ANGELES (UP)—A suggestion that over-eager defense forces in the body may actually help bring on such diseases as rheumatic fever, arthritis and defective kidneys has been made by Dr. Harrison Latt.

* * *

The associate professor of pathology at University of California's medical center here, who is making a study of antibodies for the U. S. Public Health Service, said that sometimes the defense forces pursue disease-carrying elements so vigorously that they may damage healthy cells.

The doctor explained that the damage may be in the form of changing the permeability of cell walls, thus upsetting the cell's osmotic pressure.

This apparently causes a sudden change in cellular components and in cell function, he said.

* * *

"Such a reaction would result in damaged tissue and may explain many maladies," Latt added.

Handling Poisons

Never leave poisons within the reach of young children. Teach children not to put things in their mouths.

By following these two safety rules, you can avoid results that can be disastrous.

People are often careless in leaving medicines containing powerful drugs on a table or in a drawer within easy reach of children.

True marble is a dense limestone.

Summer-Time Rugs Are Labor Savers

Summer rugs are actually labor-savers. They are especially easy to keep clean because the loose weave of fiber floor coverings makes it particularly simple to remove the dust and lint with the vacuum cleaner.

Nearly all such summer rugs are reversible and their adaptability to decorative schemes thus is still another of their features.

Patterns and colors can be found that fit in well with both period and modern schemes, as well as the varied furnishings that characterize a great many comfortable homes.

But whether you make a point of using special rugs in the summer or stick to the year-round floor coverings, as most families do, it is well to remember that the household vacuum cleaner has become indispensable as a means for preserving them.

Home Fire Alarm

Fast warning of fires is insured with a new home fire alarm equipped with cord and plug for wall mounting, and two thermal detector units which set up a piercing alarm when temperatures reach 140 degrees.

To Buy or Sell Real Estate See
Bateman and Kampsen Realty Company
377 South Telegraph
FE 5-9528

California Redwood Contemporary Homes
COMPLETE—ON YOUR OWN LOT—$8,000
2 to 4-BEDROOM PRE-CUT HOMES
EXPERTLY BUILT—ON YOUR LOT OR OURS
COMPLETE—$9,800—UP
Large Living Room . . . Snack Bar . . . Utility Room . . . Front and Back Porches
Beautiful Interior Finishes
Beautiful Interior Finishes — Waterford Estates



HERBERT C. DAVIS---Builder
4925 Pontiac Lake Road OR 3-7614
Custom Builder — Co-operative Builder

They're Selling **F-A-S-T . . .** *Because They're Built for* **VALUE!**

VETS

3 BEDROOMS
1½ BATHS

- Face Brick or Ranchstone Front
- Vestibule with Guest Closet
- Birch Kitchen Cupboards
- Formica Tops
- Asphalt Tile Throughout House
- Walk-in Closets
- Lavatory in Master Bed Room
- Large Utility Room
- Forced Air Oil Heat
- Choice of Paint Colors
- Choice of Tile Colors
- Alwintite Picture Slide Windows

• • • JUST
$650 DOWN PLUS COSTS
Moves You In A BIGGER, Roomier, More Livable
BayView-3
$12,500 Full Price
including 100 Ft. Wide Lot
SEE MODEL SUNDAY in Beautiful
MACEDAY GARDENS
AIRPORT RD. and WILLIAMS LAKE RD.
Drive out US 10 to Williams Lake Rd., left to Airport Rd., or via Telegraph — M 59 to Airport Rd. then north 1 mile to Maceday Gardens.
Model Corner of Adamson and Warringham
C. SCHUETT REALTY, INC.
8081 COMMERCE RD. — EMPIRE 3-4197

VETERANS! NO MONEY DOWN at WILSHORE ESTATES



3 BEDROOM RANCH HOMES
50 FT. IN LENGTH • CONVENIENTLY LOCATED NEAR SCHOOLS AND SHOPPING

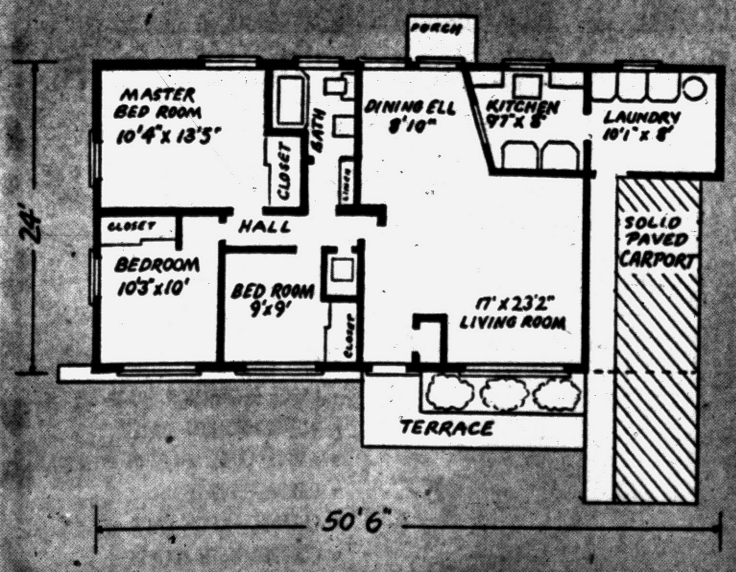

PAVED STREETS
MINIMUM 100 FT. LOTS
SOLID PAVED SIDE DRIVE THROUGH CARPORT
ALUMINUM STORMS AND SCREENS
FLOOR TO CEILING SLIDING DOUBLE DOOR CLOSETS

FULL PRICE ONLY . . . $12,150.00
MONTHLY PAYMENTS ONLY $61.58 PLUS TAX AND INSURANCE

Check These Extra Quality Features

- French door to patio
- Double kitchen sink with spray
- Vestibule entrance
- House length — over 50 ft.
- Oil forced air heat
- 66 gal. automatic hot water heater
- Lock tab roof
- Disappearing stairway to attic storage space
- Copper plumbing
- Spacious, convenient kitchen cabinets
- Birch 1¾" flush doors
- Choice of color throughout
- 8 ft. picture window

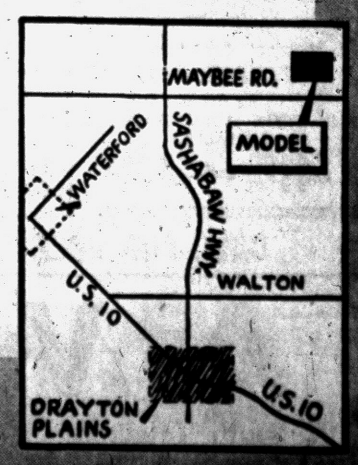

MODEL NOW OPEN AT MAYBEE RD. ½ MILE East of SASHABAW HWY.

WORLD BUILDERS • Phone ORlando 3-2305

Should We Own a Water Softener?
OR
RENT ONE?



For Only Pennies a Day We Will Install a Genuine Reynolds-Shaffer Ball-O-Matic

to use as your very own. The MBR-30 Softener is a 30,000 grain capacity standard Ball-O-Matic Softener. It has all the dependable automatic features needed in any water softener! It is extremely easy to take care of.

WITH
DOWEX MINERALS

If you decide later that you would like to buy or own it, we will allow the full credit of all rental.

The Unit Shown Sells for Only
$149.50
And We Allow the Easiest of Terms!

Call FEderal 4-3573
CRUMP ELECTRIC
3465 Auburn Avenue Auburn Heights, Mich.

Ornamental Iron Work
Warm Weather Is Here—Install Now!



CUSTOM RAILINGS
Tailored to Fit Your Porch and Steps
Corner and Flat Columns Available
CONCRETE STEPS
Not Affected by Frost With or Without Platform
CONCRETE STEP CO.
5380 Dixie Highway OR 3-7715
Free Estimates—We Deliver Anywhere!

Striated Asbestos Siding Shingles
Choice of 5 Colors
Water Repellent
$14 Per Sq.

Extruded Aluminum Combination DOORS—2'8" - 3'0"
Including All Hardware
$32.50

Interior Wall and Trim
Paint $4.85 to $5.85 Per Gallon
Flat or Gloss—240 Colors from Which to Choose
DIXIE LUMBER CO., Inc.
831 Oakland Ave. FE 2-0224

SAFETY PAYS



BATHTUBS are dangerous. Little boys sense this. Statisticians prove it. A strong grip bar prevents accidents—a horizontal bar for tub, vertical for shower. The American Home magazine suggests screwing such bars firmly into the studs with long screws. Tile work alone will not hold.

Save on Floors

Save money when building that new home by using low-cost, utility grades of flat-grained hemlock or fir flooring where linoleum, asphalt tile, cork or wall-to-wall carpeting will cover the entire floor surface. You thus get all the advantages of resilient wood walking surfaces at lower cost.

Coal in Michigan's upper peninsula is estimated by geologists to be about 500 million years old — some millions of years older than any other known coal deposit.

INSTALL NOW SAVE LATER
FUEL SAVINGS UP TO 50%
OWNERS REPORT
OIL HEAT
BOILERS—FURNACES
GENERAL ELECTRIC
BRYAN J. FRENCH
HEATING—SHEET METAL CONTRACTOR
351 North Paddock St.
FE 5-6973

Specializing in
Custom Building
3-Bedroom Homes
and Remodeling
bender of birmingham
FE 2-9081 or MI 4-4941

Building Booms Stirring Nation

Demand, Easy Credit Spurs Uptake in Record Growth of Home Units

WASHINGTON (INS) — The nation's home builders started construction on 132,000 dwellings last month, the highest level in four years.

Sparked by easy credit and a persistent demand, housing ouput hit full stride in May as production zoomed 22 per cent above the same month last year and increased four per cent over April.

On the basis of the Bureau of Labor Statistics report, government and industry officials confidently predicted housing output this year would total about 1.3 million units, second highest in history.

For the first five months of 1955, builders chalked up a new record six billion dollars in residential construction spending and the number of units started ran just two per cent behind the all-time record set in 1950.

* * *

BLS coupled its report with a new survey which showed a mixed picture on the volume of building permits issued in May. The survey usually provides a clue to future construction prospects.

PERMITS INCREASE

BLS said the number of building permits issued last month increased in northeastern and southern states but declined in the west, particularly in California.

Economists blamed the western situation on a recent tightening in the avilability of financing for home mortgages. They also pointed to statements by Housing Administrator Albert M. Cole that "a normal self-adjustment is taking place" in the industry to avoid overproduction.

Despite these developments, government and industry experts said they believed housing output in June would match last month's volume because of the "very strong" market situation indicated so far.

The 132,000 homes started last month compares with 127,000 in April and is the highest monthly figure since June, 1951 when output hit a peak of 132,500 units for the year and then dropped.

* * *

In the first five months of this year, builders started 553,550 dwellings, or about 100,000 more than in the same period last year, and just 10,000 less than those started in 1950.

Meanwhile, the National Association of Real Estate Boards says its members believe the current volume of new single family home construction will continue during the second half of this year and may increase.

Moreover, NAREB says a survey in 217 cities indicates that realtors do not anticipate a price rise for new houses. But the National Association of Home Builders reports that construction costs have risen three per cent in the past year and "all evidence points to a continued upward trend."

Bathroom Tells Tale

The bathroom can tell you a lot about the older home you consider buying. Fill the bathtub, for instance. If the water is rusty, pipes are not in good condition. Check the wall and floor finishes. A quality home will have ceramic tile on the bathroom floor and walls, to make them waterproof. Drop a cigarette in the water closet and flush it. It should flush completely and the bowl should refill quickly. If it is noisy, be sure sounds do not carry to other parts of the house.

Protecting Ladders

If you use ladders outdoors a great deal, it is wise to protect them regularly by rubbing with boiled linseed oil. This prevents moisture penetration and keeps the ladder strong. Sand the rough surfaces, then apply the oil with a cloth.

Real Estate Service ... At Its Best!
To Buy or Sell Real Estate or Land Contracts ... SEE
WM. H. KNUDSEN
Realtor
510 Pontiac Bank Building
Phone FE 4-4516

ALSIDE
BAKED ENAMEL



● Eliminates Painting
● Insulates Home
FHA TERMS
STANLEY DEPKI
Factory Representative
ALCO ALUMINUM
PRODUCTS CORP.
FE 5-3412 or
Diamond 1-8833

Do You Own Land Suitable for Development?

We are looking for property, either undeveloped or developed that can be used for commercial, residential or industrial. We'll buy it or develop it on either a cash basis or partnership or we'll do it on a fee basis, completing all of the engineering and plat work; as well as the roads. A large corporation with all of the skills necessary will help you get the most for your property.

SYLVAN REALTY, FE 5-9418
2383 Orchard Lake Road, Rt. No. 5

Letter Asks Payment for Bond Given in 1863

RICHMOND, Va. (AP) — From Neuilly, France, came a letter addressed to Monsieur le Gouverneur" Thomas B. Stanley of Virginia. After "respectful greetings" it requested payment of a $100 bond and 20 coupons issued by the Confederate State of America in 1863.

In the absence of the governor State Treasurer Jesse Dillon wrote that (1) Virginia could not be responsible for bonds of the whole Confederacy and (2) that even if the state had issued them Federal and State Constitutions prohibit payment of any issued in 1863.

TORIDHEET
WALL-FLAME OIL HEAT for the Tops
In Comfort, Convenience and Economy.



For Free Heating Survey and Estimate, Call
AUTOMATIC HEATING CO.
5,000 Successful Installations in Pontiac Area
17 Orchard Lake Ave. FE 2-9124

GM EMPLOYES GET 25% DISCOUNT
PLUS HOLDEN RED STAMPS!
"Do-It-Yourself" Heating Bargains

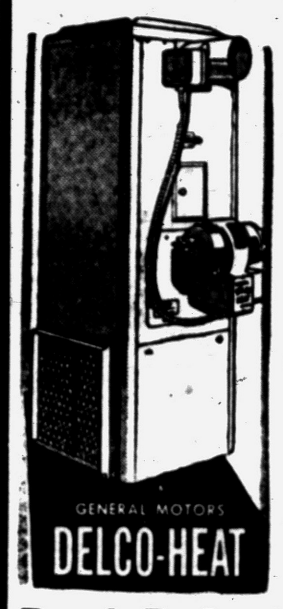

Perimeter Heat for AVERAGE 6-ROOM HOUSE
$549 Complete Price Including Discount

INCLUDES . . .
Delco 75,000 BTU Furnace
Automatic Controls
All Necessary Ducts
275 Gallon Tank
All Accessories — Layout
Installation Instructions

Pontiac's Only Heating Dealer That Gives HOLDEN RED STAMPS

Don't Delay! Have Your Summer Furnace Check-Up NOW — September May Be Too Late!
NO MONEY DOWN—36 MONTHS TO PAY!
O'BRIEN HEATING & SUPPLY
Authorized Oakland County Distributor
371 Voorheis Rd. FE 2-2919

OPEN SUNDAY 11 A.M.-5:30 P.M.


Aluminum Doors
By Alcoa
ANY STYLE—FULL THICKNESS INSTALLED
$41.95 and $43.95


BEST WINDOW DEAL in TOWN
1, 2, 3 Track Double Hung Casement and Sliders. Be Safe — Deal Locally.

Beauty and Light with PROTECTION at its best

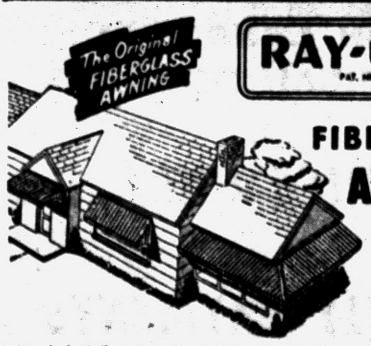

RAY-O-LITE
PAT. NO. D 168,308
FIBER GLASS AWNINGS
Manufactured under Franchise and Patent of Ray-O-Lite Corp. of America

TRANSLUSCENT, ECONOMICAL BEAUTIFUL—PERMANENT
You must see these fabulous awnings . . . Recently designed by Raymond Loewy as advertised in Life magazine.
Easy F. H. A. Terms

CALL FOR FREE ESTIMATES—NO PRESSURE—NO MONEY DOWN
ALWINDO CO.
1702 South Telegraph (August Johnson Bldg.) FE 5-3728

Thrill to the enchantment of Rochesters' Rolling Hills....
GRAND OPENING ....and Thrill to the Modern Magic of — GRAND OPENING
GRAND OPENING
THE ROCHESTER RANCH
BUILT BY BEVERLY CONSTRUCTION CO.

70' Minimum Lot Size
GAS HEAT
All Brick!
3 BEDROOMS

Big Beautiful Brick Ranch Style Homes — Over 1000 Sq. Ft.
VETERANS $790 DOWN PLUS COSTS
Civilians $2190 Down



A TRULY WONDERFUL HOME DESIGNED WITH YOU IN MIND FEATURING SUCH MODERN CONVENIENCES AS
- FULL BASEMENT
- LARGE RECREATION SPACE
- AUTOMATIC HOT WATER
- AMPLE TABLE SPACE IN KITCHEN
- GARBAGE DISPOSAL
- CERAMIC TILE IN BATH
- COLORED BATH FIXTURES
- SHOWER DOORS OVER TUB
- PICTURE WINDOW IN KITCHEN
- JALOUSIE WINDOWS IN BATH AND KITCHEN
- EXTRA LARGE PICTURE WINDOW IN LIVING ROOM
- NATURAL BIRCH CUPBOARDS

IF YOU SEE IT, WE KNOW YOU'LL BUY IT
... AND WE WILL TAKE YOUR USED HOME IN TRADE

COMPLETELY FURNISHED BY
LEWIS FURNITURE
62 SOUTH SAGINAW
PHONE FE 5-8174

Rose-Hill
REALTY CO.
KE 2-9060
9470 GRAND RIVER
THE LARGEST SELECTION OF NEW AND USED HOMES IN MICHIGAN

Keep Souvenirs of Your Holiday

Preserve the Odds and Ends You Collect While Vacationing

Vacation collections can be more than just something to look over and reminisce about.

Match book and magazine covers, old road maps, travel posters, post cards, newspaper clippings, theater ticket stubs, calling cards, menus—any of the souvenirs you have amassed enroute—can be displayed effectively and, at the same time, turned into decorative accessories by the ingenious do-it-yourself fan.

Any one of those categories would make ideal coverings for everything from a back-bar in recreation room to an umbrella holder for a corner of the hall. Only sizes and the numbers in the collection determine what can be done with them. Larger things such as maps, posters and menus can be used as wallpaper for definite areas in a room, while the smaller pieces lend themselves to easy application on accessories.

To make an umbrella holder good project for a beginner buy an inexpensive tin wastebasket or ask the grocer for an empty tall, round can which held popcorn or potato chips.

Whether you're using match book covers, theater tickets, cards or clippings, cut them first to similar size and then make a "dry run" around the area you wish to decorate to see how many you'll need. To speed up the job, lay the covers (or whatever you are using) out in rows, coat the back of each thoroughly, a few at a time, with a good household cement or adhesive.

It's a good idea to use a brand packaged in a metal tube which is easy to handle and won't leak or spill while you're at work. Start at the top and paste each cover on the container, making sure edges are lined up neatly and that each one is securely in place.

Work in slightly overlapping rows towards the bottom of the can to allow for error in judgment solved by a "border" of covers which you can cut to the smaller proportions of whatever space you have left. Or, a vacant row at the bottom or a ridge at the top might be simply painted a matching or contrasting color to finish the project.

A plain glass ash tray, too, can be dressed up with a hobbyist's hoard. Here again, the covers are trimmed to fit, glue or adhesvie squeezed out of the tube onto the backs of the covers and each attached in rows to a piece of heavy paper or cardboard cut to fit the bottom of the ash tray.

When the adhesive has dried, brush off any loose particles and apply a fresh supply to the edges of the cardboard base and press firmly against the bottom of the ash tray, decorated side up so that the design may be seen through the clear glass.

Lamp shades, desk accessories such as blotter covers and letter holders, wood mirror frames—actually any surface that is smooth and plain-toned is fair game for the post-vacation decorative touch.

Taxes Are Intangible?

RICHMOND, Va. (AP) — A taxpayer approached J. M. Barlow and asked for a "tangled up tax form."

Barlow, Henrico county's head tax assessor, grinned and handed him what he wanted—an intangible personal property tax form.

NOW!
DU PONT TWO-PURPOSE HOUSE PAINT



Specially made for wood-masonry homes

★ Prevents white staining on masonry below painted surfaces
★ An ideal white for tinting to light colors

Costs no more than ordinary house paint!

$6.35 Gal.
In 5-Gal. cans

Donaldson Lumber Co.
27 Orchard Lake Ave. FE 2-8381

DUPONT PAINTS for every purpose

Catholic Shrines of Europe Subject of Engaging Work

NEW YORK (INS) — Tourists, pilgrims and art lovers will be aided on their European journeys by the contents of a new book detailing the history and beauties of Europe's great Catholic shrines and sanctuaries—the little known as well as world-familiar.

The book, "The Catholic Shrines of Europe" (published by McGraw-Hill) brings home clearly to the reader the majesty and dignity of the holy places—the best in the cultural core of our Western civilization.

The entire development of the Catholic Church in Europe from the time of the Crucifixion to the present; from the early fortified churches to such famous shrines as those of St. Francis of Assisi and more recently Our Lady of Fatima in Portugal is depicted in word and picture.

St. Peter's in Rome and Vatican City; the magnificent Gothic cathedrals of France and the shrines of Lourdes and Laon all are treated with dignity among the 250 black-and-white photographs and eight pages of full color pictures.

Author, lecturer, photographer, foreign correspondent and film director, Alfred Wagg has brought to this new work the most perfect of the 5,000 photographs he made while traveling some 10,000 miles in preparation of this book. His technical preparation and unwavering interest in his subject combine with his unusual and exquisite touch in selecting masterpieces of God as well as those of man.

The text of the book is the work of Monsignor John K. Cartwright, who is director of the Cathedral of St. Mathews in Washington. He studied for the priesthood at the North American College in Rome, and until recently was Professor of Church History at Sulpician of Pastoral Theology at Catholic University, Washington, D. C.

Msgr. Cartwright brings his wealth of historical and clerical knowledge to this book, to the reader's great benefit.

The new volume is dedicated to Myron C. Taylor and his wife. Taylor, it will be recalled, although a non-Catholic, was sent by the late President Roosevelt to the Vatican as special presidential envoy.

There is a delicate balance in Wagg's photographs. They give the reader the feeling of the massiveness of the Cathedrals, the glory of Mont. St. Michel in France; the present-day architecture of the small U.S. Armed forces chapel at SHAPE headquarters, and the delicate touch of the photographs of the clothes and handwriting samples of St. Francis of Assisi.

"The Catholic Shrines of Europe" truly can be an excellent handbook for the traveler, a guide for the art lover, and a manual for the student of Europen architecture.

For Fine Results

If you're changing the color of your garden furniture radically when you repaint it, it's a good idea to apply enamel undercoat before you begin with the new color. This is especially advisable if you're switching from dark to a light hue.

Lumber
SASH & DOORS
BLDR'S SUPPLIES
BUILDERS' HDWE.
PAINTS
DICKIE Lumber Co.
2495 Orchard Lake Rd.
Phone FE 4-3538

LET US PUT A BETTER ROOF OVER YOUR HEAD
We Specialize in COMMERCIAL BUILTUP ROOFING
Phone FE 2-3021 533 N. Class
Established 1918
Get An Estimate Without Obligation
HUGUS-MARSH ROOFING & INSULATION CO

HAVE YOU SEEN...
THE BEAUTIFUL Chieftan MODEL Home
3 BEDROOMS | 1½ BATHS
Drive Out to RICHMOND KNOLLS...
ONLY 10 MINUTES FROM PONTIAC!
Check These "Chieftan" Features:
★ ¾ Acre of Land with Each Home
★ All Copper Plumbing
★ Double Washbowls in Master Bathroom
★ Custom Built Kitchen
★ Wood Sliding Windows
★ Double Door Wardrobe Closets
★ Ranch Stone Front

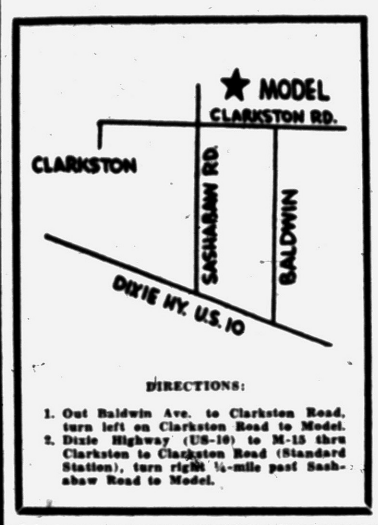

DIRECTIONS:
1. Out Baldwin Ave. to Clarkston Road, turn left on Clarkston Road to Model.
2. Dixie Highway (US-10) to M-15 thru Clarkston to Clarkston Road (Standard Station), turn right ¼-mile past Sashabaw Road to Model.

NO MONEY DOWN! TO VETERANS
ONLY $70 PER MONTH
INCLUDES TAXES and INSURANCE
MODEL OPEN DAILY 12:00 'til 9:00
R. S. & R. BUILDING CO.
Model Home Phone MAple 5-0107

Announcing our new
BLOOMFIELD OFFICE

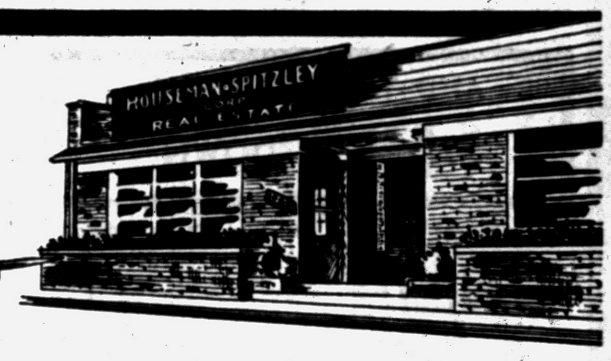

We welcome your visit to our new suburban office in the heart of Bloomfield Township, directly opposite Devon Gables. Here you will find complete understanding of real estate problems plus quick results for both the buyer and seller of homes. Since 1914, the Houseman-Spitzley Corporation and its associates have compiled an enviable record in counseling builders and developers of suburban properties in the complexities of community planning.

Visit any of the fine properties shown below . . . we sincerely feel you will find the home or lot you have always wanted to own.



Francis H. Phelps
President
HOUSEMAN-SPITZLEY CORPORATION

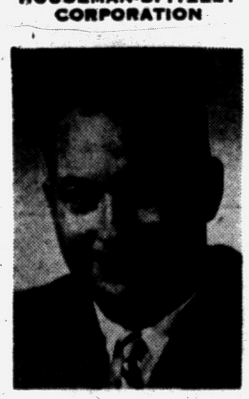

Francis H. Phelps, Jr.
Sales Manager
Bloomfield Office

ASSOCIATES
Walter P. Lewis
John E. Horning
Robert G. Yerkes
Robert G. Clemens
Maude E. Beck
Marie C. Grogan

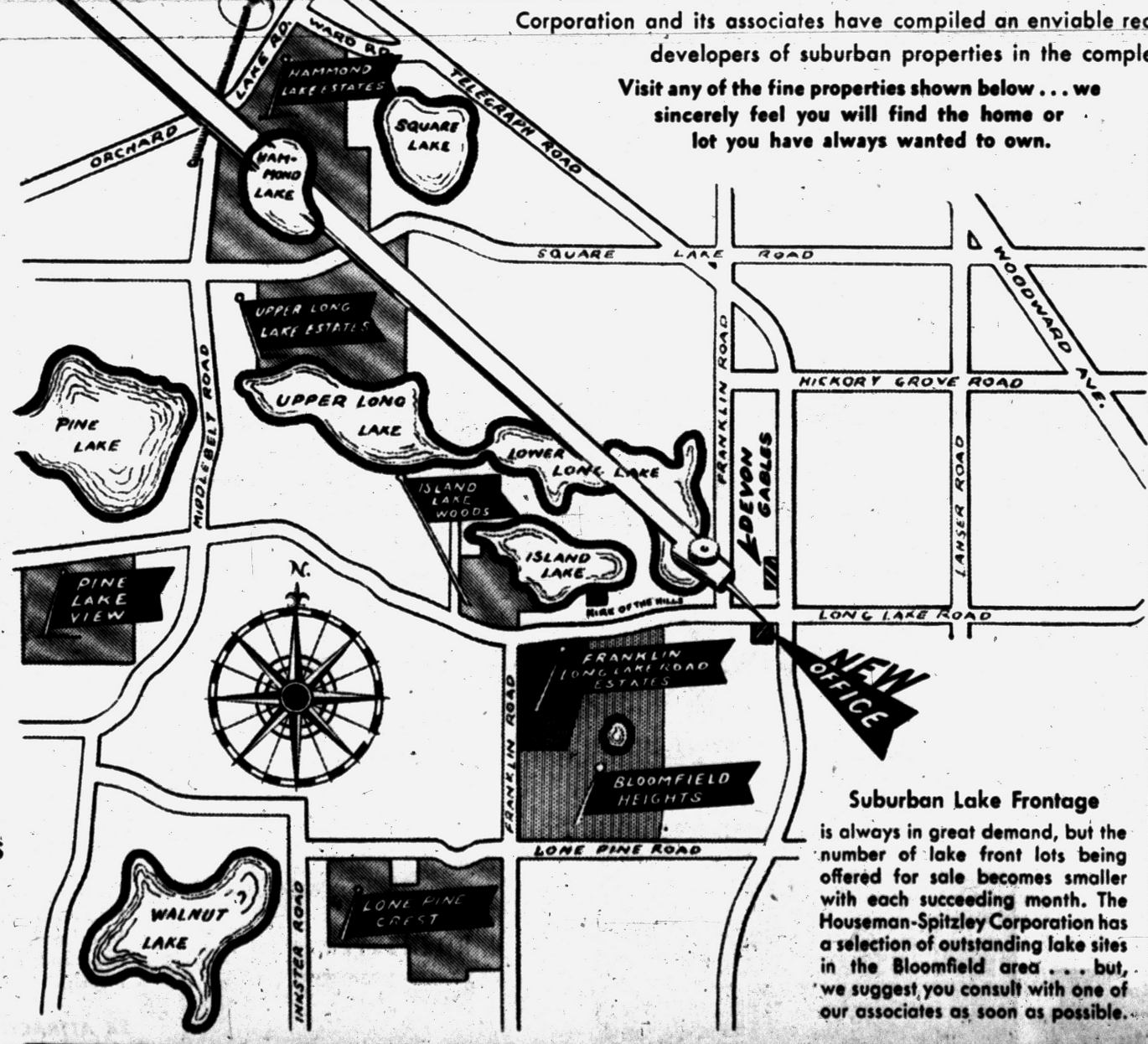

HAMMOND LAKE ESTATES
Middlebelt between Square Lake and Orchard Lake Roads

UPPER LONG LAKE ESTATES
Square Lake Road east of Middlebelt

ISLAND LAKE WOODS
Long Lake Road, 1½ miles west of Telegraph

FRANKLIN LONG LAKE ESTATES
Long Lake Road at Franklin Road

BLOOMFIELD HEIGHTS
Lone Pine Road at Franklin Road

PINE LAKE VIEW
Long Lake Road, ¼ mile west of Middlebelt

LONE PINE CREST
Lone Pine Road, ¼ mile west of Franklin Road

Suburban Lake Frontage
is always in great demand, but the number of lake front lots being offered for sale becomes smaller with each succeeding month. The Houseman-Spitzley Corporation has a selection of outstanding lake sites in the Bloomfield area . . . but, we suggest you consult with one of our associates as soon as possible.

HOUSEMAN-SPITZLEY CORPORATION
406 WASHINGTON BLVD. BLDG., DETROIT 26, PHONE WO. 3-4816 — BLOOMFIELD OFFICE PHONE MIDWEST 4-7422

Look Who's Blushing

LAURENS, S. C. (AP) — Laurens long has boasted of beautiful women. The Junior Chamber of Commerce planned a beauty contest to select a representative for the Miss America pageant. But the contest was called off. No contestants.

RESIDENTIAL PROPERTIES

ROY ANNETT, Inc.

Realtors

28 E. Huron St. Ph. FE 3-7193

CUSTOM KITCHENS

We are specialists in the design, construction, and installation of DREAM KITCHENS, custom-built to exact measurements of your home. You have your choice of Finest Quality Modern, Colonial, or Contemporary Hardware, Formica Top Patterns, and any Built-in Feature you desire.

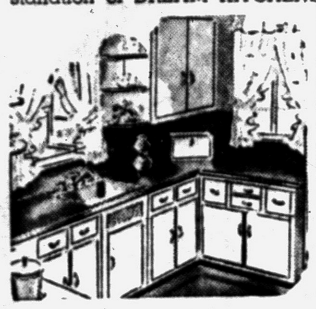

Prices are Reasonable. Terms Available.

Open Mon. and Thurs. Evenings

Estimates are Free—Terms Available

The CABINET SHOP

Open Monday and Thursday Eves. 'til 9

3088 West Huron Near Elizabeth Lake Rd. FE 5-9331

Oklahoma Oaks Get Kind Word After Inspection

NORMAN, Okla. (UP) — Many a curse has been flung at the blackjack oak tree by Oklahoma farmers, but a University of Oklahoma scientist has taken the tree apart molecule by molecule and says the wood may have some value after all.

* * *

Dr. Arthur C. Shead, associate professor of chemistry, said he bought 20 acres of the poorest land he could find near Norman. It was covered with blackjacks.

He burned the blackjack wood and spread the ashes as fertilizer in his garden. His potatoes grew big and thrived, paying little attention to the dry weather.

There is one other use for the blackjack which Dr. Shead is not recommending for Oklahomans. It provides an excellent fuel for certain distilling processes that occur in a well-known home industry. But federal revenuers frown on moonshine stills.

Keasey Electric

Electric Contractor

Appliance—Fixtures

Phone OR 3-2601 - OR 3-1483

4494 Dixie Highway

Drayton Plains, Mich.



NEW AUBURN AVE. SHOPPING CENTER — The first to open of a new six-store shopping facility known as East Side Shopping Center is the above store. Known as the Auburn 5 and 10 cent store, it was formerly located at 504 Auburn. Owned by Vern and Esther Abbott, the new store is a self-serve and has contemporary fixtures. The entire center was built by Burt Lytell and Owen Colgrove and the remainder of the shops will be open for business within 30 days. The center measures 192 by 90 feet and there is adequate parking with three areas designated for this purpose. Waterford Builders, Inc. constructed the building.

Floor Laying Don'ts Listed for Guide

Don't lay flooring immediately after delivery at the building. Store it for a few days in the building in which it is to be laid.

The ideal condition is a thoroughly dry building. Where that condition exists, allow at least three days for the normally absorbed moisture in the flooring to evaporate. This precaution should prevent the possible later development of unsightly cracks between joints. Where the ideal condition does not exist, a few days delay in laying the kiln-dried flooring will acclimatize it to moisture conditions in the building.

Don't lay flooring until the building in which it is to be used is dry.

Dry flooring laid in a damp building will swell and may cause "cupping" or "buckling."

Don't under any circumstances, laying the flooring tight against studding or walls.

This provision for an expansion joint (the width depending on size of floor area) is an additional safeguard against buckling.

Don't lay flooring until plastering and cement work are thoroughly dried and woodwork and trim are installed.

The laying and finishing of hardwood floors should be the last operation in building construction.

Don't lay flooring in a cold, damp building.

As a final precaution—heat for 10 days to at least 70 degrees. This means heat even in the summer and early fall.

Don't stack bundles too close together or in solid piles—avoid unheated rooms.

The more air circulation around each bundle the quicker and better it throws off any absorbed moisture taken on after leaving the factory.

Don't close windows.

This is important. Opening windows at top aids in driving out moisture through air circulation.

Nails for 3/8" flooring, 1½" No. 1 spiral floor screws or 4d cut steel flooring nails, driven 9 inches apart, are recommended. If these cannot be obtained, 3d finishing nails may be substituted. For 25-32" flooring, use 2¼" No 5 spiral floor screws (or 6d—not over 7d—cut steel flooring nails or 8d light flooring nails, not over 10 inches part). The average carpenter finds screw-type nails more satisfactory because they eliminate splitting. Drive nails through side tongue at an angle of 45 degrees to 55 degrees and set them. "Toe-nail" the first nail or two in each piece toward the preceding piece which it end-joins, to insure tight joints. Break joints as flooring is laid.

To Buy or Sell Real Estate Call the "All-Woman Realty"

THELMA M. ELWOOD

Realtor

5143 Cass Elizabeth Rd. FE 4-3844 or FE 5-1284.

JUST WHAT WE'VE BEEN LOOKING FOR!

That's What EVERYONE SAYS About the

CREST

Ranch Type 2 Bedroom

HOME



PAYMENTS ONLY $48 Per Month

INCLUDING TAXES & INSURANCE

AND YOU PAY ONLY $495 DOWN

FREE GIFTS

For every Dad that comes out and visits our Model Home.

FEATURES:

- Spacious 50-Foot Lots
- Large Dining Area
- Large Utility Room
- Oak Hardwood Floors
- City Water and Sewer
- Automatic Gun-Type Forced Air Furnace
- Alwintite Aluminum Windows
- Youngstown Kitchens
- Birch Flush Doors

TOTAL PRICE $7,145

30-Year FHA Mortgage Terms

OPEN SATURDAY & SUNDAY
9 A. M. TO 9 P. M.
DAILY 12 NOON TO 6 P. M.

862 Emerson, Perry Park. Drive out Perry Street, turn south on Emerson 1½ blocks to model, directly across from Emerson Elementary School. Watch for Signs and Flags.

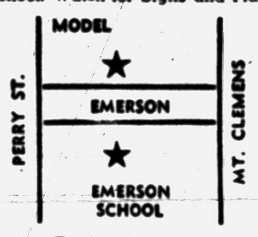

Built by **CRESTVIEW HOMES, Inc.**

Sold by HANNAN

Telephone FEderal 3-9356

CATSMAN

TRANSIT-MIX CONCRETE

- 2-WAY RADIOS in our trucks for FASTER DELIVERY!
- You can depend on us for QUALITY . . . SERVICE . . . SATISFACTION!

CALL FE 2-0283

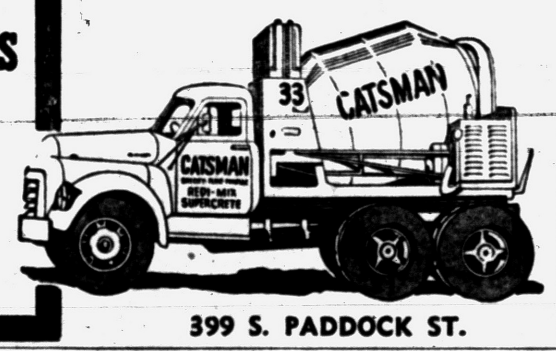

399 S. PADDOCK ST.

We Recommend

THOROSEAL "QUICKSEAL" WATERPROOF WALL COATINGS

"Masonry Protection Can Be Beautiful"

- Economical
- Longer Lasting
- 6 Standard Colors
- U. S. Government Approved
- For Interior or Exterior Use



BEFORE

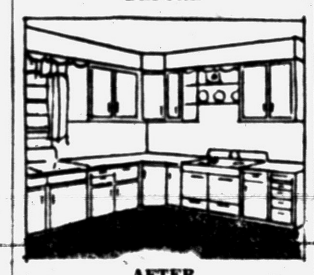

AFTER

KITCHEN WALLS—can be wasted space. Put them to use by lining them with cabinets. Color stains offer a wide variety for decoration of stock pine cabinets. You can preserve the natural wood grain and still have a hue to harmonize with other details of your decorating scheme.

LOOK AT THIS VALUE!

BIG, NEW 3-BEDROOM HOME

FOR ONLY $45 PER MONTH

Including Taxes and Insurance

Total Price $7400

FHA TERMS

Model Home Is at 514 Third (Off Joslyn)

Open Daily and Sunday

Built by

BVG Investment Company

Phone FE 4-4138

A SENSATIONAL "RANCH HOME" OFFER!!

ONLY $19,990

INCLUDING BEAUTIFUL ACRE LOT SITE, PLUS ALL UTILITIES

ALL BRICK—3 BEDROOMS
1½ BATHS—RADIANT HEAT
18-FT. FAMILY ROOM
YOUNGSTOWN KITCHEN
NATURAL FIREPLACE
EXTRA LAVATORY OFF
UTILITY ROOM
MANY, MANY OTHER
LUXURY FEATURES

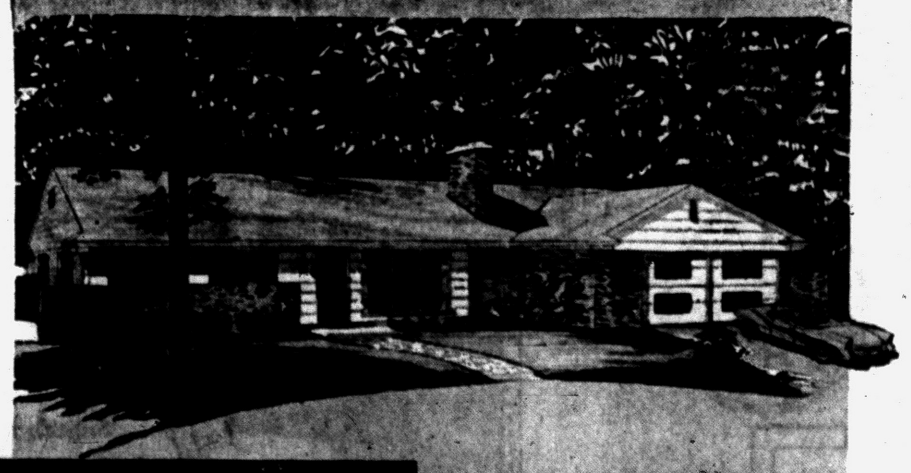

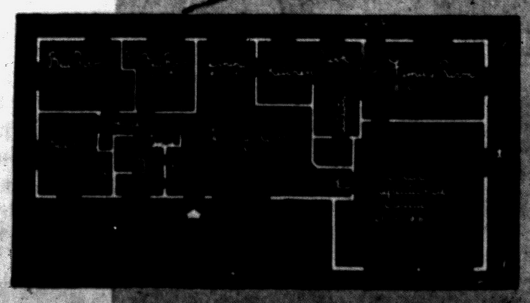

THE ROCHESTER

1,434 SQ. FT. PLUS 2-CAR RECREATIONAL GARAGE

CUSTOM BUILDERS
Ranch Homes Inc.
BIRMINGHAM

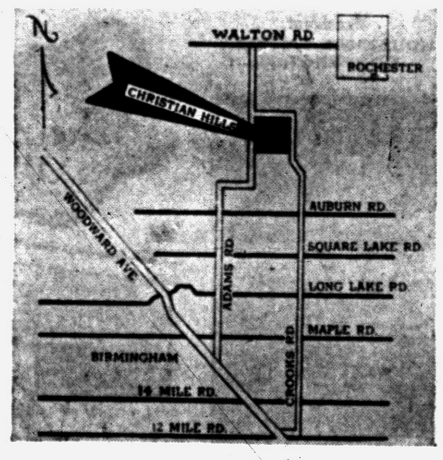

The stunning Rochester model can be seen at CHRISTIAN HILLS ESTATES.

DIRECTIONS: To reach Christian Hills drive out Woodward to 14 Mile Road, turn right to Crooks Road and left on Crooks to the models.

24 ATTRACTIVE MODELS AND FLOOR PLANS TO CHOOSE FROM

JO 4-6588—MIDWEST 6-2646—JO 4-6291

SEE IT TODAY!

The New **"Trailview Home"**

★ 3 BEDROOMS
★ 2 BATHS

PLUS many, many other outstanding and Deluxe Features.

$16,000 TO $16,500

Including Lot

FHA and VA Approved

LOCATION: Model home located at corner of Pontiac Trail and Welch Road. Model open daily 1 to 8 P. M.

Robell Real Estate and Building Co.

1102 W. Maple Road
Walled Lake, Mich.
Phone MArket 4-1552

An electric de-icer will use very little power to keep a hole open in your stock tank in winter.

Commercial and Industrial Wiring Specialists
BALLARD ELECTRIC CO.
548 S. Paddock St. FE 4-4291

Ready MIX CONCRETE





IT'S SMART TO BUILD with CONCRETE or CINDER BLOCKS
FE 4-4570
FE 8-0332
VAN HORN and SONS
199 Mechanic Street

Condensation Can Be Prevented

If you're troubled by condensation inside your walls, try casting paint in the role of vapor barrier.

Several coats of high gloss oil paint have been found to be highly effective over plaster. Aluminum paint or several coats of shellac achieve the same effect.

You can paper over any of these applications without diminishing the vapor barrier effect.

Build Playroom Now for Winter

It's a wise parent who realizes that his children will need a playroom this winter and builds it now, while they are away to camp or spending their time outdoors.

If he's doubly wise, he'll finish a basement playroom with a tile floor, colorful enough to dress up the room and durable enough for the roughest play even roller skating. If the space is small, it can be made to seem larger by the use of small tile units known as mosaics.

Willis M. BREWER
Broker
Complete Real Estate Services • Listings Wanted • Buy and Sell Contracts. • Will Trade Contracts for Ranch Type Homes.
55 N. Parke St.
FE 4-5181

Use Shellac With Care

Dos and the Don'ts Are Listed to Work With This Finish

DO. . .use shellac as a wash coat, an undercoat or a final finish—but it should never be used undiluted except for sealing in knots, sap runs, etc.

DO. . .thin shellac only with denatured alcohol, with a 50-50 mixture right for most jobs.

DO. . .remember that 2 thin coats will produce a much better job than one thick coat, sandpapering or steel wooling lightly between coats.

DO . . . work fast when using shellac, flowing it on and never brushing it out like paint.

DO. . .buy only enough shellac to last for a few months, as it deteriorates slowly but surely once the can or bottle has been opened.

DON'T. . .ever apply shellac over a surface that has been waxed or oiled until all vestiges of the wax and oil have been washed off.

DON'T . . . apply schellaac in a moisture-laden atmosphere or to any wood which is not completely dry.

DON'T. . .forget that if a shellac finish develops a white spot as a result of prolonged exposure to spilled water, the stain can be removed by rubbing lightly with an alcohol-dampened cloth.

DON'T. . .overlook the use of a mixture of shellac and sawdust to fill cracks in wood.

DON'T. . .fail to clean a shellac brush with denatured alcohol after each use and keep that brush only for shellac.

Colors for Chimps in Zoo Houses

At the Brookfield Children's Zoo there are four little girl chimpanzees, named for the heroines of "Little Women" — Meg, Beth, Jo and Amy. Each has her own brightly painted small house with a thatched roof.

PAUL A. KERN
Realtor
31 Oakland. FE 2-9209
Where the BUYER and SELLER Meet
. . . Since 1919

Some Choose to Buy Apartments Today

Everyone who buys a new home does not buy a house—some buy an apartment in a cooperatively owned building. Of course, they do not actually own the apartment they occupy. They own stock in a corporation which owns the building. This entitles them to occupy and maintain their apartment—so it amounts to about the same as owning the rooms.

However, lots of people would rather establish their homes in or near the heart of a crowded city, where they can be within walking distance or a short taxi ride from their jobs, than travel a long distance for the pleasures of lawn mowing, snow shovelling and falling off painters' ladders.

So the other day we took a look at how the other half lives, visiting a swank new cooperative project on New York's Fifth Avenue, directly opposite the Metropolitan Museum of Art. We found a very fine apartment that compares favorably in space with a nice house in the country—7 rooms, 3 baths, extra lavatory and a private porch in the form of a roof terrace overlooking Central Park.

PRICE IS $26,325

The price for this apartment is $26,325 and the estimated total annual charge, including maintenance and other fixed expenses, is $5,872.50.

Now of course you can find cooperative apartments for much less money. In the past 10 years many cooperative apartment buildings were erected for the average man with the aid of subsidies or FHA assistance. In each case the advantages of real estate tax deductions on your income tax return were stressed.

So in this luxury building, where income taxes are no joke for the apartment dwellers, the salesmen point out that if you are in the 50 per cent tax bracket (if, he says) your deduction for real estate taxes will amount to $1,822.50 yearly, which leaves you only $337.50 for an actual monthly charge to live there.

LUXURY CHANGED

But Luxury certainly has changed its meaning in the past generation. Back in the 1920s, before the 1½-room apartment had been invented, 7-room apartments were ordinary. Sometimes you had to enter through the dining room and apologize to the sauerkraut and pig knuckles fans for inspecting their quarters at that hour—but John Markle, the coal man, was then living in a 40-room Fifth Avenue apartment, all alone—except for 14 servants.

We remember having printed an item in the early 1930s when documents in the county clerk's office showed that a famous banker paid $350,000 for his cooperative apartment. Although the price had become a matter of public record, he was furious when he read the item and called up to ask if we didn't know men were selling apples on the street.

And Arthur Brisbane, the famous editor and real estate speculator, had 32 rooms on the top two floors of another Fifth Avenue building. His living room was 60 feet long, 30 feet wide and two stories high, with fireplaces at each end big enough to barbecue a Texas steer whole in each one of them, but Brisbane never was that informal.

The biggest apartment we ever saw was that of Mrs. Marjorie Post Close Hutton (later Davies)—totaling 66 rooms. She was so much in love with the Hutton mansion on upper Fifth Ave. that she couldn't bear the thought of losing it when skyrocketing taxes dictated the construction of an apartment house. So she had the entire mansion reproduced, exact to every detail, on the top three floors of the new building.

What became of such luxury homes? Times changed. And architects had many a headache trying to cut such apartments down to size.

For Modern Contemporary Homes
Call or see
I. R. NELSON
I. R. NELSON, Walled Lake
MA 4-1259

MIDWEST HOMES . . .
HOMES of HIGH QUALITY
• Wide Selection of Floor Plans and Designs
• Do-It-Yourself Completion Plan or We Will Build Home Complete
• We Assist in Obtaining Financing
SEE OUR DISPLAY HOME NOW
FREE LITERATURE ON REQUEST
$4,375 Up Erected on Your Foundation
Wilbur Townsend, Distributor
MIDWEST HOMES
159 Highland, Rochester, Mich.
To reach display home drive out State Road M-24 about 7 miles, turn right off M-24 when you see sign "Perry Acre." First house on left.

FRED W. MOOTE
Electrical CONTRACTOR
State & City Licensed
WIRING INSTALLATIONS
• COMMERCIAL
• INDUSTRIAL
• RESIDENTIAL
Over 25 Years in Pontiac
845 West Huron St.
FE 2-3924 & FE 2-4008

Fine Finishes Protect Woods

Your furniture and household appliances can be no finer than the finishes which protect them—in much the same fashion as a fabric determines the life and beauty of a suit or dress.

To aid the manufacturers of furniture and appliances, the chemists of the paint, varnish and lacquer industry have developed countless new materials for protective and decorative coatings.

Each is carefully formulated to meet the requirements of the product for which it is intended, be it a bobby pin or a bar-top.

Resistance to food acids, alcohol, heat and cleansing agents are only a few of the properties which must be built into the finishes for your household's furnishings.

We are sold out on this development but we are still selling homes to be completed this fall in a new development.
VETERANS--No Money Down

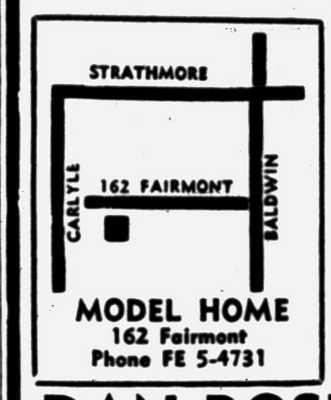

MODEL HOME
162 Fairmont
Phone FE 5-4731

$50 MONTHLY PAYMENT
Includes principal & interest
Open Daily and Sunday 1 P. M. to 6 P. M.

FEATURES:
• Two Bedrooms
• Full Basement
• 4 Styles to Choose From
• Luxaire Automatic Oil Heat
• Steel Casement Windows
• Large Lots
• Paved Streets
• Full Closets with Sliding Doors
• Plastic Tile Bath
• Double Ribbon Drive
• Completely Insulated
• Low Taxes

DAN ROSE REALTY
20030 JAMES COUZENS
PHONE BRoadway 3-1001

Anchor FENCE
Beauty with Protection



PROTECT CHILDREN, PETS and PROPERTY
—with sturdy, permanent Anchor Fence. Requires no annual painting—is zinc coated after weaving, not before. Call for FREE estimate.
62 Years of Fence Building
FE 5-7471
NO DOWN PAYMENT | 1st PAYMENT IN AUGUST | 36 MONTHS TO PAY

OUR LATEST EQUIPMENT GUARANTEES YOU THE BEST BLOCKS



We Carry Structural Steel for Commercial Buildings · · · Do All Types of Steel Fabrication

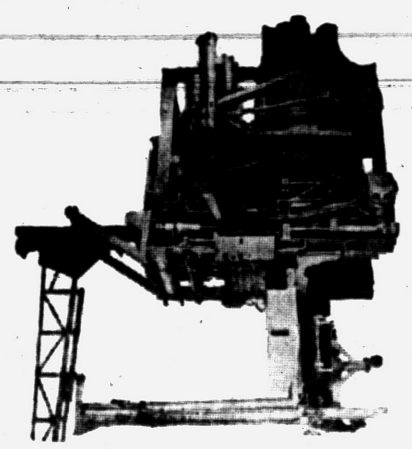

This is the latest STEARNS AUTOMATIC BLOCK MACHINE. It's the finest block machine made. WE BOUGHT IT TO EXPEDITE PRODUCTION, TO MEET DEMANDS FOR BETTER BLOCKS, AND TO SELL BLOCKS AT THE LOWEST POSSIBLE PRICE.



A New Process—Ours Alone—Gives You Stronger Building Blocks, Lighter in Weight for Easier Handling . . .
If you are considering masonry construction, see these new Blocks before you build — Available only at Tru-Bilt!

SEE US FOR YOUR
Cement and Mortar . . . Steel overhead Garage Doors . . . Heatilator Fireplace Units . . . Fire Brick . . . Drain Tile . . . Aluminum Foil Insulation . . . Glass Blocks . . . "Thoroseal" Waterproof . . . Brick . . . Ledge Rock . . . Etc.

Structural STEEL
• Residential
• Commercial
• Industrial

TRU-BILT BLOCK CO.
Masonry Builders' Supplies FE 4-9531
"The Home of Better Blocks" 1992 Pontiac Dr.
NEAR TELEGRAPH AND ORCHARD LAKE ROADS



"A Thing of Beauty Is a Joy Forever"

The Opening for Your INSPECTION

THE RANCH HOME "ENDYMION"
It's a Thrill to see it. It's a Joy to own it!
• • • COME AND BE CONVINCED • • •



Hi-Fi Music System throughout. 3 Bedrooms, Large Activity Room, Roman Brick Fireplace, 1½ Ceramic Tile Baths, Plastered 2-Car Garage, Spacious Kitchen, and Living Room . . . Lot 80 by 165 feet.

Price $24,500 including lot

Complete in Styling, Designing and Location

GOLF VIEW at LONG LAKE
ADJACENT TO MOREY'S GOLF COURSE

From Pontiac Take Elizabeth Lake Road or Orchard Lake Road to Model

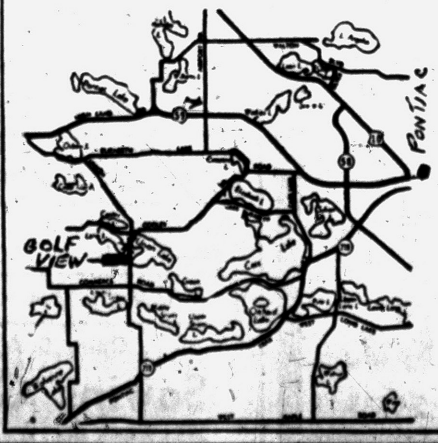

FURNISHED by Joerin's Home Furnishings of Milford.
DRAPES by Cadillac Drapery of Plymouth and Detroit.
APPLIANCES from Lord's Furniture and Appliance, Pontiac.
ARRANGEMENTS by Marohn's Gift House, Union Lake.
FIREPLACE FIXTURES—Burns Hardware, Detroit.

Offered by
MULTI-LAKES REALTY
MArket 4-1050 MArket 4-2814
Custom-Built by Harold Young Building Co.
OPEN SUNDAY AT 1 P. M. EVERYDAY 1 to 8 P. M.
Other Custom Built Homes Available from $15,000 to $35,500

DO IT YOURSELF!

Install them for a lifetime in 30 minutes...

SAVE $20 PER AWNING!

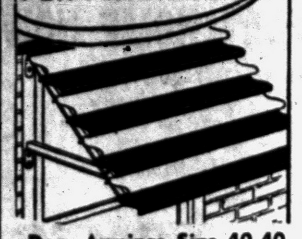

Door Awnings Size 40-40

$16.95

SKY VIEW

Don't Pay Outrageous Prices

Be Your Own Salesman

MAY MAC

Home Improvement

Specializing in Quality

Aluminum Windows and Doors

Casement Type Windows

Jalousie-Porch Enclosures and Doors

Wrought Iron Chairs and Cornerposts

3415 W. HURON

FE 8-0479

HOURS:

WEEKDAYS . . 10 TO 6

FRI. & SAT. . . 10 TO 9

SUNDAY . . . 12 TO 5

HOMES FOR AMERICANS



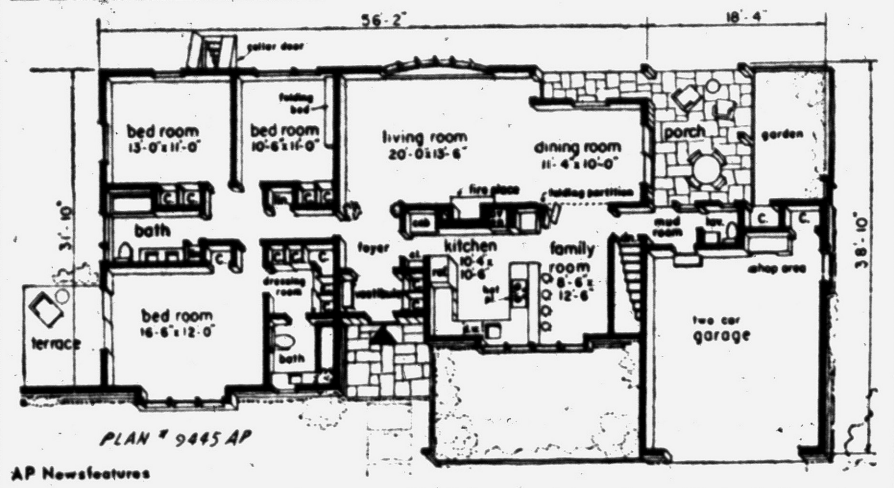

PLAN # 9445 AP

AP Newsfeatures

Special features can make a house more livable. Here a family room adjoins the kitchen with A built-in oven wastes no space when vented through a folding partition separating it from dining room. the fireplace chimney. A mud room and adjoining lavatory are convenient from the garden porch. Garage has space for a work bench. Entrance vestibule opens into a foyer. Master bedroom has a spacious dressing room adjoining private bath. An outdoor closet provides storage for garden tools. Sliding glass doors merge dining room and porch. This is plan 9445AP by Rudolph A. Matern, architect, 90-04 161st St., Jamaica 2, N. Y. The house covers 1,613 square feet, without garage and porch.

Rain Deteriorates Frame House Walls

Driving, windblown rain is one of the most troublesome sources of outside moisture. When frame walls are improperly constructed or have been permitted to deteriorate, driving rains can often damage paint films, rot timbers and sometimes ruin interior decorations.

Obviously, cracked weather boards which permit rain to get inside a wall should be replaced.

Nails should be properly set and adequately covered with putty. If this is not done, the paint film around the nailhead will be broken by the expansion and contraction of the board, thus permitting damaging moisture to enter the nailhole and find its way between clapboard and sheathing.

Save Long Bottles for Plant Markers

Don't discard any long slender bottles like olive bottles that come into your house. Save them and use them to enclose labels identifying the flower or vegetable seeds you plant in your garden.

Just be sure to cork the bottle tightly so that moisture won't seep in. Glass containers for new toothbrushes are ideal for this purpose.

Self-Prime Pump

A new lightweight self-priming utility pump has been designned for a wide range of pumping applications. Easy to carry, it is handy for draining basements, excavations and ponds, watering gardens, filling reservoirs, filtering swimming pools and many other jobs. The pump, which can handle small solids and other foreign matter in water, comes with a third-horsepower electric motor.

Cosmic rays create radioactive carbon dioxide in the air which is absorbed by all living things and makes possible the dating of the death of any once living material which died less than 45,000 years ago through measurements of the disintegration.



Janitrol Summer Air Conditioner

Live in a cool, comfortable home this summer . . . why suffer in hot weather? Janitrol cooling lets your family enjoy healthful living year 'round. Call today and see how easy it is to have Janitrol Air-Conditioning.

FREE ESTIMATES

EASY TERMS

OTTO A. TRZOS Co.

3101 Orchard Lake Road Keego Harbor FE 2-0278

EVES AND SUNDAYS CALL MA 6-6247

BEAUTIFUL TENNESSEE LEDGE ROCK, FLAG STONE AND OTHER NATURAL BUILDING STONE

STONES FOR WALKS, WALLS, PATIOS, FIREPLACES

For Your Home

LOEFFLER QUARRIES

1675 So. Telegraph Rd.

Pontiac, Mich.

Martin Loeffler FEderal 8-0141

Member of Building Stone Institute

An Entirely NEW Principle in Flush Door Construction ...engineered for a Lifetime!

HERE ARE THE DOORS FOR SMART LOOKING ROOM INTERIORS

MORGAN Louver Doors



M-512 Door Blinds

Slatted for Ventilation

This is the new look for Modern Homes Morgan Louver Doors are versatile: for hanging, swinging, or sliding. What's more they permit ventilation between rooms. And best of all, they supply that smart, decorator touch. They're lightweight, easy to install, ready to paint or finish as you like.

Recommended by Those who Build Better Homes. Preferred by those who Buy Better Homes

Come in for Complete TEE-COR Story before Remodeling or Building

FOR SWINGING OR SLIDING

In beautiful African Luan (mahogany type) finish as low as $9.87 each.

Priced as low as $13.50 each

ABC ROTH LUMBER FE 5-6910

3360 W. HURON

Test Basements Before Tiling

Before you paint or tile your concrete basement floor, it's a good idea to make sure that no moisture rises through the floor and evaporates unseen by the eye.

A good test is to lay a piece of linoleum or heavy carpet on the cement for a few days.

Lift the coverning. If a dark spot shows, it means that moisture rises through the floor and that covering it won't be a complete success.

For Cooking Magic

Something new in top-of-stove cookers is a scientifically designed condenser top that allows some steam to escape but retains enough extra heat and moisture to dry-fry, brown stews, chafe, casserole and cook both sides of food at once, even bacon. The retained heat in the Aladdin "magic cooker" permits large fuel savings, say the manufacturers.



THE ROTARY FIRED FURNACE

means faster heating of your home.

William Lechner

FE 2-1821

27 N. Cass Ave.

Mom Looks to Science

Promises Atomic Age Cooking Devices to Lighten Chores

Junior, anticipating the atomic age and a future without toil, can take a lesson from Mom. She has been using scientific devices to lighten her chores for years.

Even Mom would be surprised, the Gas Appliance Manufacturers Association claims, if she sat down and made a list of the labor-saving devices she is dependent upon to get through the day's work. Probably one reason she isn't aware of the number of them is that they are generally disguised under the name of "controls" rather than identified as labor-saving devices.

GAMA says that the automatic gas range is typical of the many modern devices that save the housewife time and effort. On today's range the housewife can cook an entire meal without even being there. All she does is set her oven clock control for the length of time the food is to cook, pop the food into the oven and go about her business. When the meal is done, the clock control automatically turns off the oven. And now they've eliminated pot-watching with a timer control for the top burners, too, which turns off the gas at a predetermined time.

There's also a reason why the housewife can take her unlimited supply of hot water for granted, too. GAMA points out that the thermostats and aquastats work silently and automatically to keep the tank well filled and the water heated to the proper temperature. And if the housewife wants 150-degree water for clothes washing or the lower 95 degrees that makes bathing a pleasure, she can set the thermostat by hand for the right temperature.

Many other household appliances save the housewife time and energy because they are equipped with controls of one sort or the other. The gas clothes dryer has an automatic timer which turns it off when clothes are dried while the press of a button sets the gas incinerator to work in disposing of trash or garbage and stops when the job is complete.

And a steady flow of heat is assured from the gas central heating unit because of thermostatic controls which are sensitive to any fluctuations in room temperature.

Although cornerstones of buildings may weigh several tons, those of the Washington Monument, the New York City Hall, the White House and the U.S. Treasury building and other structures cannot be located, says the National Geographic Society.

Rule to Follow

Always losing your rule on your workbench, or covering it with tools so that you never find it when you want it?

You can save time by mortising a yardstick into the edge of the workbench as they do on drygoods counters.

Or use the bench itself as a rule by carefully marking off inches on the edge with Indian ink, then covering the ink with a thin coat of varnish.

Table-Locking Chair

A new - style high chair that locks to your dinning table, then folds up when the meal is over, gives the baby a part-of-the-family" feeling, but also allows Mother to watch mealtime antics. The chair fits any table, and provides an easy way to seat the baby at picnics.



Lighten kitchen work with CURTIS cabinets

Now you can plan exactly the kitchen *you* want . . . with cabinets arranged to suit *your* convenience . . . and you can decorate them to express *your* taste! For today, Curtis presents its modern line of wood kitchen cabinet units — wall and floor cabinets that fit together as you want them, in any size or shape of kitchen!

Curtis cabinet units give you freedom to choose your *own* favorite decoration! These sturdy, precision-built wood cabinets come prime-coated and ready for the final color finish you desire. You can have exactly the colors you want — and change your color scheme at any time.

Stop in, or phone for free literature!

CURTIS WOODWORK

ALBERT B. LOWRIE LUMBER CO.

1441 Baldwin (Cor. of Walton)

Phone FE 2-9104

Lots of FREE PARKING Right at the Door

BRUNER "Supreme"

Fully Automatic

WATER SOFTENER

THE SOFTENER THAT REGENERATES ITSELF



• *No Buttons! No Levers!*

The SUPREME Full-Automatic water softener is 100% automatic! Do not confuse the SUPREME Full-Automatic with ordinary "nearly-automatics." Only SUPREME regenerates while you sleep!

H. H. STANTON

Plumbing-Heating Contracts

103 State St. FE 5-1683

REGENERATES WHILE YOU SLEEP

Bring new life to MASONRY!

FOR A PENNY A SQUARE FOOT



Paint with

CEMENTICO

T. M. Reg. U. S. Pat. Off.

a superior water-repellent paint

Porous masonry painted with CEMENTICO retains its brightness and new life because durable CEMENTICO bonds securely to the surface. This superior exterior paint with the Portland cement base adds immeasurably to the property value of homes, commercial and industrial buildings. It mixes quickly, applies easily, dries fast. Choose *today* from eight beautiful colors and white.

*T. M. Reg. U. S. Pat. Off.

5 Lb. Pkg. $1.10

A TEXOLITE PAINT PRODUCT

PONTIAC PAINT Mfg. Co.

17-19 S. Perry Street Phone FE 5-6184

GARAGES

Custom-built Garages to complement your home. We build any size, frame or masonry. All jobs expertly constructed with quality materials. Complete cement work. Our work is guaranteed!



Our Representative Will Call at Your Convenience — No Obligation!

DIAL FEderal 2-1211 or FE 5-9236

CEMENT WORK • ALUMINUM COMBINATION DOORS and WINDOWS

ADDITIONS . . . PORCHES . . . BREEZEWAYS . . . ROOFING

SIDING (Aluminum, Asbestos, Insulated, Wood Shakes)

G & M Construction Co.

COMPLETE BUILDING SERVICE

No Money Down—FHA Terms—Free Estimates

★ OPEN SUNDAYS 12 NOON TO 4:00 P. M. ★

2260 Dixie Hwy. — 2 Block North of Telegraph Rd., Pontiac

Today's Modern Kitchen With Plenty of Cupboard Space

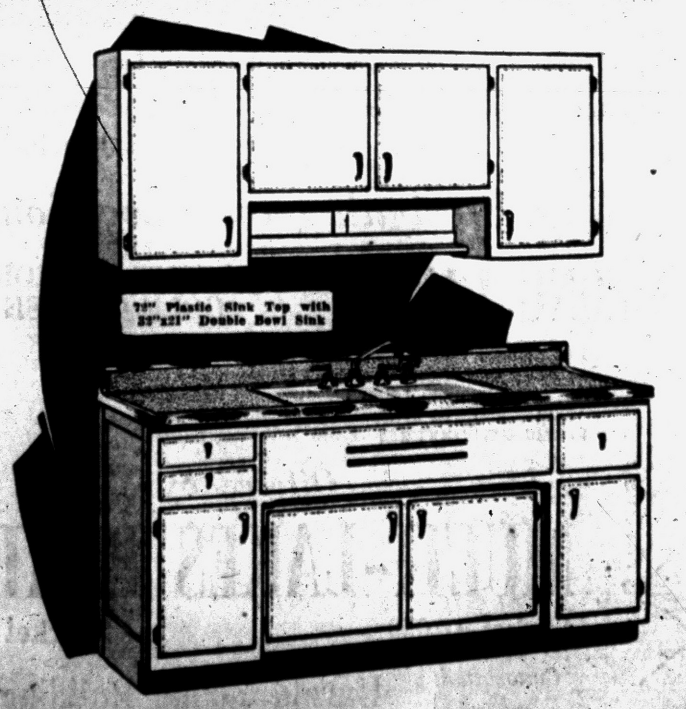

Pontiac Millwork Sales Co.

FE 5-0283 2005 Pontiac Rd. FE 5-0283

IF DAD'S A SPORTSMAN



Give Him a Tailor-Made GUN CASE—Tailored to His Own Specifications

LET US PLAN YOUR NEW KITCHEN OR REMODEL YOUR PRESENT

Free Estimates *Free Installations*

Sample on Display *Our Rates Reasonable*

FOR CUSTOM WORK CALL OR 3-1931

Open 8 A. M. to 8 P. M.

Sawins Cabinet Shop

4700 Walton Blvd., East of Dixie Highway, Drayton Plains

The Alamo originally was erected in 1718 as a Franciscan mission in San Pedro Springs, Texas. Moved to its present site in 1774, it was converted into a fort and figured prominently during the war for Texan independence from Mexico.

WESTRIDGE-OF WATERFORD

Northern Pontiac's Finest Residential Community
Featuring Custom-Built Homes of Distinction

Model Open

4212 Ledgestone Drive

Saturdays and Sundays 1 to 6 P.M.
or by Appointment

DIRECTIONS: Off Dixie Hwy., near Waterford
Turn on Cambrook Lane to Ledgestone Drive

HELTMAN & TRIPP

Builders and Developers of Westridge-of-Waterford
22 W. Lawrence. FE 5-8161

NOW—A PAINT THAT WON'T BLISTER!

SENSATIONAL NEW
VALSPAR VALASTIC

LIFE

Paint over any exterior surface—wet or dry—without fear of blistering or peeling. VALASTIC "breathes" to release integral moisture.

Odorless and fast-drying! Resists mildew, repels water, defies scrubbing sun and corrosive fumes. Ten beautiful colors and scores of intermix shades.

AND THE PRICE? LOOK—lower than ordinary house paint! Get a gallon of VALASTIC here today, and paint outdoors this week end regardless of the weather.

$5.45 Gal.

Keego Hardware No. 1
3041 Orchard Lake Ave.
Keego Harbor FE 2-3766

You Can Build a Safe Playpen



OUTDOOR PLAYPEN — Build it yourself with aluminum chain-link fencing. Vines and flowers are a gay addition.

Why not build your baby an outdoor playpen?

Make it large enough to give him plenty of freedom and he'll enjoy it, perhaps from toddler stage until age 4. Then a stone fortress won't be able to hold him within.

Mom and Dad can make this playpen a joint project. Dad may dig the post holes and Mom can help to unfurl and steady the chain-link fence as Dad adjusts it into place. Aluminum chain-link is light, easy to handle, needs no paint as it does not rust. It may be mounted on wooden or steel posts.

Although these fences have a luster bright finish, you might add a creeping vine of some sort. You could also plant a flower border or shrubs around the pen. If they are low growing they will not screen out baby.

HERE'S HOW:

Dig post holes two feet deep and big enough around to hold 4 by 4's of any good grade of lumber. Post holes should be 6 to 8 feet apart. If the fence is 10 feet square, post holes should be about 5 feet apart. Use a regular post hole digger or if the ground is rocky rent one of the electric professional diggers that grind into the rocks in a jiffy. (Some states prohibit the rental of this type of high-powered tool.)

Put a 4 by 4 in each hole making sure it is absolutely vertical by bracing it while the concrete is poured and hardened. A small bag of pre-mixed concrete that merely requires the addition of water, is all that is needed.

Nail 2 by 4 cross beams between the posts. Use a heavy duty stapler (that can be rented at local hardware stores or borrowed from a factory or office) to fasten the chain-link fence directly to the cross beams and posts.

The usual height of this baby playpen would be about 4 feet. It is linked so that it cannot be climbed by a youngster.

Junior can entertain in this play area to his heart's delight. A sandbox with awning may be put inside to provide shade on a hot day. A little wading pool may also be built within this space, providing it is filled only when adults supervise the play.

Vacuum Cleaners Prove Versatile

There is no substitute for the household vacuum cleaner and the many services it performs.

It is not possible to remove deeply embedded dust and dirt by just going over the surface. The suction of the "vac" reaches down and draws the dust into the cleaner, once and for all.

For this reason the vacuum cleaner is recommended, for thorough cleaning, not only by the Carpet Institute, but also by authorities in numerous health and governmental fields.

STEEL

I BEAMS—CHANNEL
ANGLE—TEE
REINFORCING BARS

HOT ROLLED AND
COLD FINISHED BARS
ROUND—SQUARE
FLAT

HOT ROLLED SHEETS
AND PLATES

Pontiac Welding & Machine Works
54 N. Parke FE 2-4121

Oven Care Easier Today With Cleaners

Taking care of your oven is much easier than it used to be.

To keep it operating at peak efficiency, think of its porcelain enamel, durable as it is as a glassy surface. Spare it thermal shocks and sharp blows from shelves or pans. Never scratch it by using harsh abrasives.

Remove spills and spatters as soon as possible, with a dry cloth on warm surfaces, a wet damp soapy cloth when the oven has cooled. Acid foods can stain the enamel.

All ovens need a thorough cleaning periodically. This job was once the worst a homemaker had to face, but a new oven cleaner does away with old-fashioned scrubbing, scouring and scraping.

When the oven is not in use, brush the jelly-like cleaner on oven lining, broiler pans and rack shelves — any parts and surfaces made of porcelain enamel, plain iron or chrome.

Let stand for an hour or so, then wash off with water and a little vinegar. Stubborn stains and black, crusted grease disappear.

For even baking, make sure your range is sitting level on the floor. Check to see if oven controls, timers and heating elements are properly functioning and if burners are free of clogging.

Enjoy Your Bath With New Cushion

You can relax in comfort in the bathtub with a new air quilt rubber cushion bath back rest introduced by Continental Industries, 684 N. Sangamon St., Chicago, 22, Ill.

Made of high quality quilted rubber and filled with lifetime shredded foam latex, it helps ease aching back, neck and shoulder muscles.

It is held firmly in place by suction cups, and is ideal for bathing children or for the sick and aged.

Use Windshield Wipers in Colorado Dust Storm

WICHITA, Kan. (AP)—Normally they're used to control moisture, but —

Snow fences can be seen here and there in west Kansas, says the Hutchinson News-Herald—set up to control bad spots of blowing dust.

And the Pratt Tribune told of a Kansas couple just back from a vacation trip through eastern Colorado — who turned on their windshield wipers to clear off the dust.

Although aluminum alloys are weaker than the same bulk of carbon steel, they are stronger than the same weight of steel.

Model OPEN SUNDAY!

New 3-Bedroom, Brick Front, Ranch Homes

With Modern CARPORT

BLOOMFIELD KNOLLS subdivision, in one of Oakland County's loveliest residential areas!

Big lots, 80x100 ft. 1216 feet of modern, gracious living area. Minutes from lakes, shopping centers, schools, churches and recreation areas.

AS LOW AS 55.74 Per Month including taxes and insurance



SALESMEN ON DUTY AT ALL TIMES AT THE MODEL

Model Phone FE 5-9535

WM. A. KENNEDY, Realtor
FE 5-5841
3097 W. Huron

A HOME YOU CAN AFFORD!

TOTAL PRICE $7,275

National Homes 3-BEDROOM BARTON

$625 MOVES YOU IN!

LOCATION: Drive north on Dixie Highway to Sashabaw, north on Sashabaw to Maybee Rd., right on Maybee Rd. to 5010 OAK PARK DRIVE

DRIVE OUT TODAY!

OPEN Sat. and Sun. From 1 to 6 Weekdays From 9 Until 5

Johnson Construction

Model Home Phone OR 3-2757 Box 388, Birmingham Office Phone MI 4-0328

Another WRIGHT and VALUET Development!

LAKE FRONT LOTS

3 Miles North of Pontiac on Judah Lake

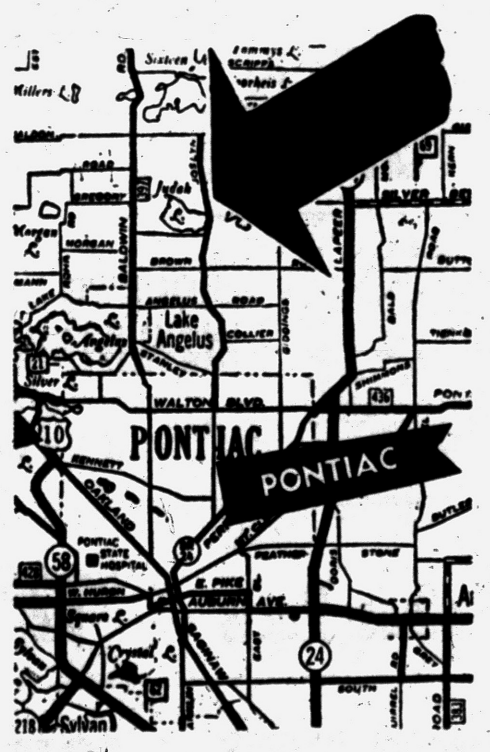

Drive out Joslyn 3 miles north of Walton Blvd. to salesmen.

$400 DOWN

Also Half-Acre to Five-Acre Lots With Lake Privileges

$100 Down Others Slightly Higher

OPEN EVERY SAT. and SUN.

WRIGHT-VALUET

345 OAKLAND AVE.

FE 5-0693 FE 5-9441

A FEW FHA HOMES LEFT!

FHA Approved Homes—4½% Interest—FHA $1,200 Down, Plus Mortgage Costs

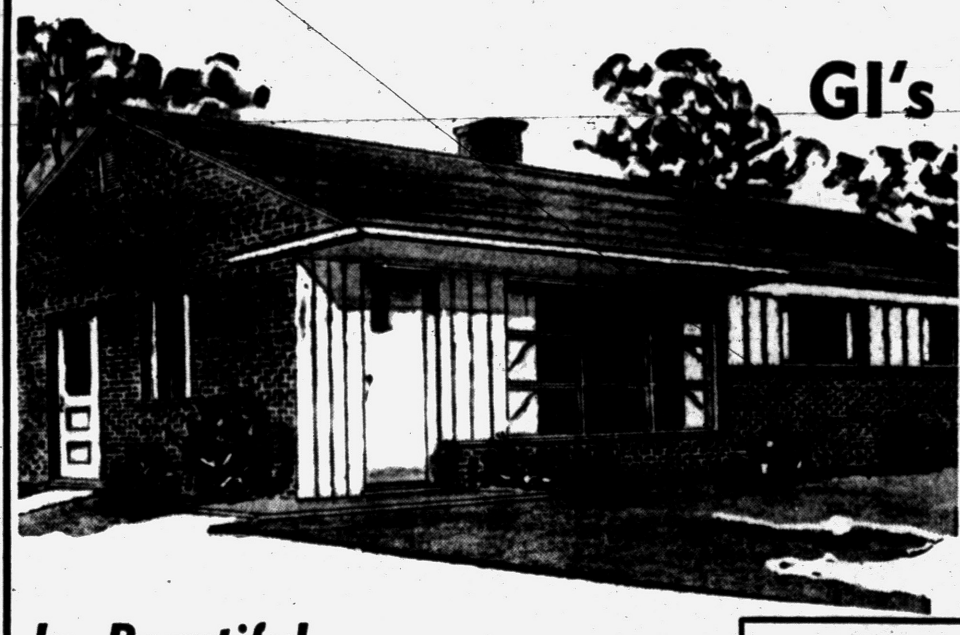

GI's Only—
Nothing Down to Qualified Buyers!

OPEN DAILY
1 'til 8 P. M.
SAT. and SUN.
11 'til 8 P. M.

In Beautiful
LORRAINE MANOR

Here is wonderful atmosphere in rolling country with complete city features! Paved streets, city water and sewer facilities. This Subdivision will be one of the most outstanding in the county with brick homes located on large lots on winding streets. A few of these homes remain unsold. Don't delay—if you desire the convenience of city living with country atmosphere. Lorraine Manor is located only 5 minutes from downtown. Located on Fernberry St., (just off Elizabeth Lake Rd.) between Scott Lake Rd. and M-59.

- ★ City Water — City Sewers
- ★ Paved Streets
- ★ 1027 Square Feet
- ★ Choice of 5 Home Designs
- ★ Oil Forced Air Heat
- ★ Knotty Pine Cabinets With Rustic Hardware
- ★ Tile Bath
- ★ Spacemaster Closet Doors
- ★ 6'x8' Storage Room

Only . . .
$11,850.00

Now Under Construction by Gardner Construction Co.

WHITE BROS. REAL ESTATE

Office at 5660 Dixie Highway Waterford, Mich.
Office OR 3-1872 or OR 3-1769 Model FE 2-5607

SAVE WITH **HYDRASPLIT** CUTTER & JOINTER

HYDRAULIC PRESSURE Cuts Stone & Masonry

FASTER CLEANER CHEAPER



The HYDRASPLIT Cutter uses positive, shock-free hydraulic power to cut or joint stone or brick speedily, easily, precisely. Increases production up to 50%, reduces breakage to near-zero. No dust or flying pieces, no hazards to operator. Hundreds of HYDRASPLITS now in use, paying for themselves fast in savings, standing up under the roughest usage. Completely adaptable to any material; cuts joints, angles or miters.

Model 888 illustrated; larger model also available.

We Carry a Complete Stock of
● NATURAL STONE ● MARBLE ● SLATE

PONTIAC CUT STONE
M-59 (½ Mi. West of Airport) Ph. OR 3-1594

Bathtubs Bathtubs

BATHTUBS

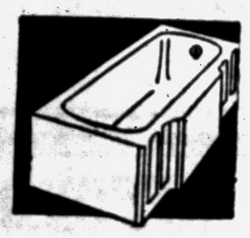

We have made a special purchase direct from railroad freight claim department of 5' cast iron tubs that were damaged in transit. These are nationally famous brand—

$99.50 Value for
$29.95

ALSO LARGE QUANTITIES of LAVATORIES

COMPLETE with FITTINGS **$14.95**

MICH. FLUORESCENT LIGHT CO.
393 Orchard Lake Ave. FE 4-8462

4 BEDROOM CADET HOME

$600 DOWN No Closing Costs **$46** A MONTH

NEAR SCHOOLS

Lake Privileges on Elkhorn Lake

Drive North of M-24 to Clarkston-Orion Road, West to Sunset Road

CRA-MIN-YAN BUILDERS FE 4-1549

Have the brightest home on the block!



Pittsburgh **SUN-PROOF HOUSE PAINT**

PITTSBURGH'S Famous 1-54 Titanic Outside White **$6.53** Gallon

We Stock EIGHT Other PITTSBURGH Exterior Whites

Sun-Proof Primer	$6.53 Gal.
Sun-Proof Tinting White	$6.53 Gal.
Sun-Proof Sash & Trim	$7.24 Gal.
Ranch & Home White	$4.99 Gal.
Snolite One-Coat White	$7.48 Gal.
White Fence Paint	$3.63 Gal.
Masonry White (Oil Base)	$6.39 Gal.
Masonry White (Vinyl)	$5.84 Gal.

USE OUR CONVENIENT REAR DOOR PICKUP SERVICE
FREE LOCAL DELIVERY SERVICE

PONTIAC GLASS CO.
23 W. Lawrence St. Phone FE 5-6441



Hang Your Own — It's Easy to Do if You Make Simple-to-Build Rack

By STEVE ELLINGSON

There seems to be a deep and profound fact in human nature, that a man gets about what he is looking for in this life.

For example, when he comes home from the office, and changes clothes, and doesn't hang them up . . . obviously, he's looking for trouble. And still more obviously, he's pretty sure to get it.

New clothes make the man so he's got to have them. With women it's a little different, clothes for a woman merely show how she is made.

In any case, when the honeymoon is over and the dog brings your slippers and the wife begins to bark at you, there's just one thing to do. Hire a valet. This will run into a little money and maybe you can't afford one. If that's the case, then we have another answer. Build your own silent valet. One like you see pictured here with NBC's popular young television actor Jim Thornton.

With this device it's much easier to keep your clothes hung than it is to have them scattered all over the house. There's a rack to put your shoes on, a hanger for your coat and another for your trousers. Then there are hooks for your belt, suspenders and necktie. But the handiest thing is the little shelf where you can place your cuff links, wallet, cigarette lighter, keys, change, cigarettes, chewing gum, or whatever else you might have in your pockets.

The whole device may be placed on casters to make it easy to move from one part of the house to another.

When we took the picture we showed Jim with two racks. One has clothes on it so you can see how nicely it works and the other without clothes so you can see how easy it is to build when you use the full size pattern.

All that's necessary is to trace the full size pattern on wood, then saw it out and finally put it together. The pattern lists the required materials along with pictures showing the construction. Easy to read step-by-step directions are also given. Any school boy can build these and he will only need a few simple tools.

If you want to preserve the harmony in your home and keep things tidy looking, then send 50c for the full size silent valet pattern No. 148. Send your coin to Steve Ellingson, Pontiac Press, Van Nuys, California.

Now It's Suburban Living——

A Beautiful
2 BEDROOM HOME in Drayton Plains

$650 DOWN PLUS CLOSING COSTS
$49 MONTH INCLUDING TAXES AND INSURANCE

Featuring:
★ Oak Floors
★ Tile Bath
★ Copper Plumbing
★ Automatic Gas Hot Water Heater
★ Colored Bath Fixtures
★ Youngstown Kitchens
★ Aluminum Windows

From Pontiac go out Dixie Hwy. (US-10) to Sashabaw Road. Turn right on Sashabaw 2 Miles to sign. Turn left to Drayton Road, right on Drayton to Model — 5187 Drayton.

OPEN DAILY & SUNDAY 1-8

William A. **KENNEDY** REALTOR
Exclusive Sales Agent
Office 3097 W. Huron FE 4-3569

Climatrol



Mueller Climatrol OIL OR GAS

This FUEL-THRIFTY FURNACE gives top performance, economy —for your small home. See us for complete details on this sparkling new furnace . . . and others in the nationally famous Mueller Climatrol line.

HARNECK HEATING
Phone FE 2-2530
2615 Orchard Lake Road

Announcing . . .

McDaniel Tank Manufacturing Co.
as a Dealer for
BUTLER STEEL BUILDINGS



Commerce
Low Cost. Permanent. Adaptable. Easily insulated.

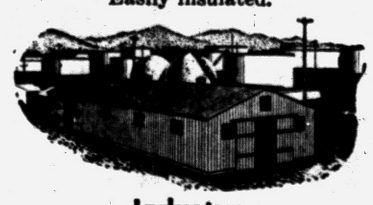

Industry
Easily erected in days instead of weeks. Fire-safe. Full space use.



Agriculture
Year 'round, all-purpose buildings for farm storage and shelter. Weathertight.

McDaniel Tank Manufacturing Co.
714 N. Saginaw St., Holly
Phone: MElrose 4-6531—ME 7-5311

See us for complete sales and erection service on Butler Buildings



the new **FLEXALUM®** **ALUMINUM DOOR CANOPY**

There's a Flexalum Awning for every installation: Windows! Carports! Patios!

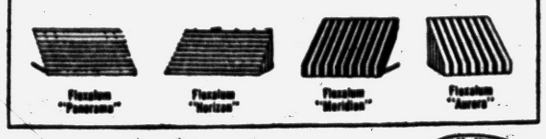

NO MONEY DOWN! *FREE ESTIMATES!* Open Sun. 1-5

Guaranteed by Good Housekeeping

L&V AWNING COMPANY
FE 5-2102 163 W. Montcalm

PONTIAC'S HEADQUARTERS FOR NEW HOMES

Ray O'Neil Real Estate
Member of Cooperative Real Estate Exchange
75 West Huron FE 3-7103



SWIMMING POOLS

Now Every Home-Owner Can Afford One!

Made from the finest reinforced concrete and steel. Sizes to meet your requirements. Complete with large sun deck and promenade.

Satisfaction Guaranteed Can Be Financed

$2,350

BLOOMFIELD POOL CO.
15½ E. Lawrence St. FE 5-7221

LUMBER FOR ALL PURPOSES

CEDAR CLOSET LINING 50 Sq. Ft. **$13.00**

KNOTTY PINE **PANELING** 1000's **$185.00**



3 FT. REDWOOD PICKETS.. Ea. 25c



ROCKWELL INSULATION BAG $1.10

PAIR **Clothes Posts** **$12.95**

WINDOW BLINDS LOUVRE DOORS **$9.50** Up

ALL SIZES — WHITE PINE

BURKE LUMBER CO.
"Where the Home Begins"
4495 Dixie Highway in Drayton Plains OR 3-1211

TO BUY OR SELL REAL ESTATE
See
JOHN KINZLER
REALTOR & BUILDER
670 W. Huron FE 4-3525

YEAR AFTER YEAR
GENUINE LIFETIME
KOOL VENT
Ventilated Aluminum
AWNINGS



Year 'round comfort, all-weather protection, colorful beauty for the life of your home!
FHA financing. Convenient terms.
Choice of colors!
For free estimate and details
KOOL VENT
Aluminum Awnings
CUSTOM MADE
WROUGHT IRON
RAILINGS
Display Office in Pontiac
Sales Office for Oakland County
1949 Woodward Ave., Berkley LI 3-3598

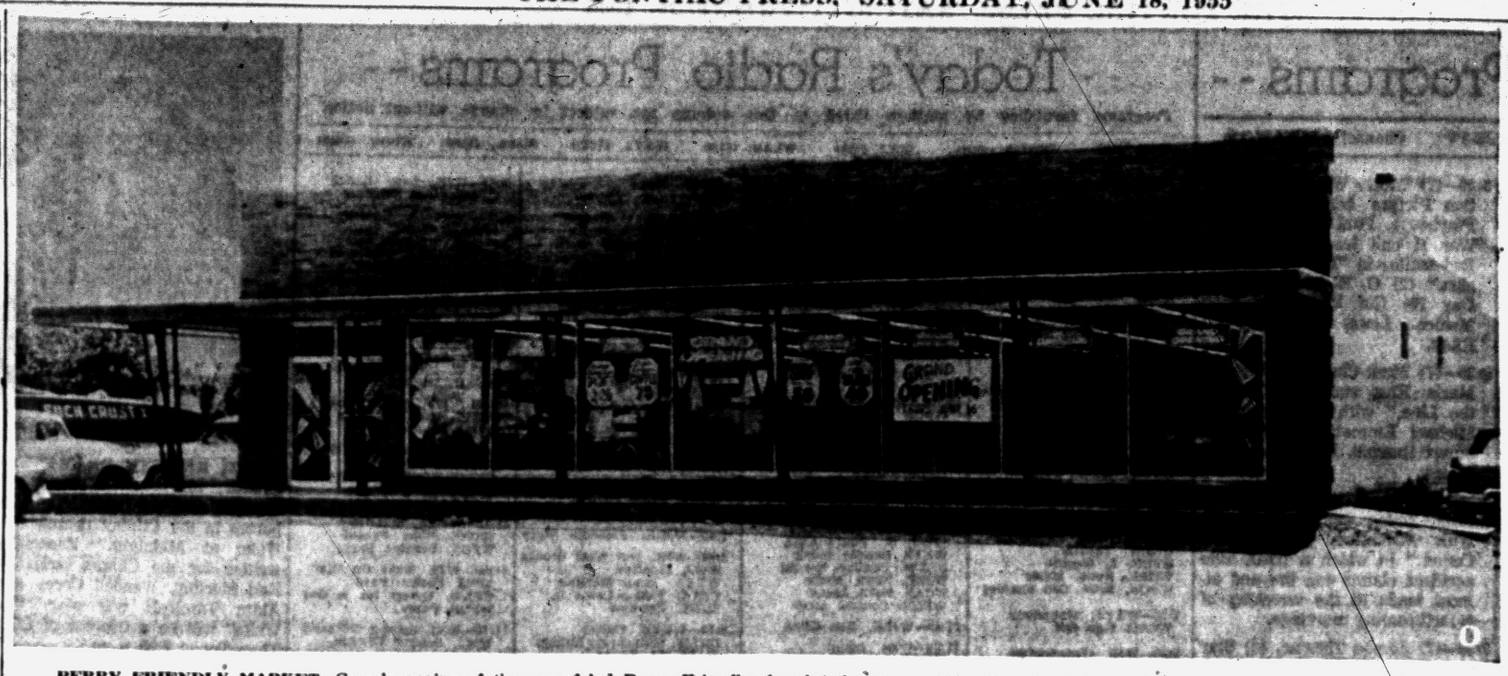

PERRY FRIENDLY MARKET—Grand opening of the remodeled Perry Friendly Market is being held this weekend at 1220 N. Perry St. Owned by Joe Puertas, who founded the store in 1934, the extended store front of glass and brick gives this business another 22 feet of floor area.

Use Spar Varnish for Furniture

If you wish a transparent coating for any of your outdoor furnishings—such as rattan—use spar varnish. This is an exceedingly durable varnish of the type devised for the weather-beaten masts of sailing ships. Hence, its name.

If you're enameling or varnishing wicker furniture, use a spray gun rather than a brush, if it's feasible. If not, take especial care that the finishing material does not settle in blobs at the wicker intersections.

The number of visitors to the United Nations buildings in New York City is increasing rapidly with the number approaching 6,000 on peak days.

Choose Color Stains for Kitchen

Color is the latest recipe for a livable kitchen. Colorful cabinets, countertops and floors appeal to the majority of women who want something different from the laboratory-style white kitchen. Many kitchens are now decorated with the same care as any other room in the house.

* * *

Along with this trend, makers of wood cabinets and paint manufacturers have joined in considerable research on stains. Color-stains have resulted. These preserve the natural grain of wood and still provide the variety of shades people want to choose from. When used over clear ponderosa pine, the wood that is generally used for stock kitchen cabinets, they produce what is known as a "decorator" effect. The color is pleasantly soft and natural, sparing a kitchen from the sheen of automobile finish.

EIGHT POPULAR STAINS

Here's a list of eight of the most popular stains:

1. Early American pine. A mild reddish stain. Use pecan oil stain colored to suit with vermilion fluid oil tint.

2. Pecan pine. A uniform brown. Pecan oil stain.

3. Suntan pine. A light-to-medium warm tan. Use suntan stain or champagne.

4. Straw-tone pine. This gives a golden effect. Use bleached mahogany stain.

5. Blond pine. Use blond stain, wheat or platinum.

6. Platinum pine. A color stain on the gray side. Use driftwood stain.

7. Silver-gray pine. Wipe this stain with a rag when it is semi-dry. Use silver-gray, platinum of graywood stain.

8. Graywood pine. Gray paint thinned as desired.

Some of the stains in the new assortment give a striking effect when the pine has been sandblasted first. Uusually only the doors and drawer fronts are sandblasted. The cabinet bodies, not sandblasted, can be given the same stain or they can be painted in a harmonious hue.

You can get sandblasting done at any monument works. It's a good idea to have the man who does the sandblasting experiment on a sample piece of the same wood first.

Watch him as he does it and tell him when he gets the degree of sandblasting you want.

Four color stains suggested for sandblasted surfaces are weatherwood (thinned platinum stain), driftwood, wheatwood, and champagne.

Paint Changes World

Now that summer is here, our private worlds suddenly widen. Even our households seem larger because we can extend the scene of our daily activities to the garden, terrace and porch. Drab and dirty surfaces, chipped and peeling paint should, of course, have no place in your private summer world—especially when you can have so much fun transforming them with gleaming, colorful new coatings.

Save Your Porch

Rain may look good to the farmer, but it won't benefit the wooden floor of a porch.

Now is a good time to check that floor, to learn just what the rains and the seasons have done to it.

If it's rotting, a good plan is to replace it with a durable material such as ceramic tile, which will not be damaged by rain and which comes in a number of frost-proof types.

Clean to Prolong Life of Your Rugs

Carefully selected, attractive floor covering can do more than any other thing to serve as the color keynote for every element of a harmonious room, even to walls, draperies, slip-covers and upholstery fabrics.

Obviously then, it is a waste of time, money and effort to work out a good decorative scheme for a room and then proceed to let it become dingy through neglect.

The use of the vacuum cleaner and its attachments regularly will prolong the life and continued attractiveness of the whole room ensemble.

The distinction between a cathedral and a church is that any building used for worship is called a church, where the word cathedral comes from the Latin "cathedra," which means the official throne of a bishop.

REFRIGERATION SERVICE
All Types—All Makes
Commercial and Residential
DAY OR NIGHT SERVICE
Authorized
Kelvinator Sales & Service
MASON REFRIGERATION
FE 2-6400
461 Elizabeth Lake Road



DO YOU NEED FACE BRICK?
Attention Mr. Homeowner and Mr. Contractor . . . if you are in the need of face brick for building, remodeling, planters, fireplaces, or any job that calls for face brick . . . SEE BOICE FIRST!
½ MILLION FACE BRICK
. . . IN OUR YARD!
40 Different COLORS and SIZES to choose from
Yes, Boice Builders Supply has one of the largest supplies of Face Brick . . . FOR IMMEDIATE DELIVERY . . . in Oakland County! You'll have no trouble finding just what you want and need.
NO JOB TOO BIG!
NO JOB TOO SMALL!



BOICE
BUILDERS' SUPPLY
★ Block ★ Concrete ★ Brick
545 S. Telegraph Rd. Phone FE 5-8186

PEG BOARDS
All Sizes
Handy DO-IT-YOURSELF ITEM. To hang your tools, utensils, brooms, and everything else. WE CARRY A COMPLETE LINE OF HOOKS.



2' by 4' $1.12
4' by 4' $2.24
4' by 8' $4.48
14c — Sq. Ft.
UNION LAKE LUMBER CO.
7234 Cooley Lake Rd.
Phone EM 3-3061
Next to TB Sanitarium

HOME IMPROVEMENT CENTER
• ATTICS • GARAGES
• RECREATION ROOMS
• ADDITIONS
FE 4-2575
MIDWEST SUPPLY
9 N. TELEGRAPH

Complete Basement Waterproofing
All Work Guaranteed — Free Estimates!
Reliable Waterproofing
24 Whitfield Phone FE 4-0777



genuine Alsynite
THE ORIGINAL TRANSLUCENT FIBERGLAS PANEL
SAW IT . . . NAIL IT!





Alsynite panels are as easy to use and install as wallboard. Can be quickly and easily cut by shears, power or hand saw. Panels can be drilled with ordinary tools when necessary. Alsynite may be fastened with nails, bolts, screws or mastic.
★TRANSLUCENT . . . privacy with maximum light . . . diffused, shadowless, glareless.
★WEATHERPROOF . . . impervious to all weather conditions . . . excellent insulating qualities . . . almost twice that of glass.
★PERMANENT—SHATTERPROOF . . . will not crack, craze, warp, sag, buckle, rot or mildew . . . resists acids and salt water.
★COLORFUL . . . light, beautiful translucent colors . . . soft, pleasing pastel tones that create harmonious interiors.
★ECONOMICAL . . . Alsynite daylighting saves 30% to 80% in cost to you. No special framing or labor. Requires but lightest of structural supports. Maintenance free.



INSTALL YOUR OWN Patio with easily applied Alsynite PATIO KITS



ALSYNITE is the ideal material for carports, patios, sun shelters, fences.



ALSYNITE is weatherproof, shatter-proof, permanent. Transmits light, reduces glare and heat.



ALSYNITE can be installed at minimum cost. Saws and nails like wood. Needs no special framing.

ACCESSORIES
Corrugated contour moldings of metal, wood, rubber and asphalt are available for ALSYNITE installations.

BUILD A BETTER FIREPLACE with a HEAT-A-LATOR UNIT
Poole LUMBER CO.
HARDWARE • COAL • BUILDING SUPPLIES
151 OAKLAND FE 4-1594

NEW! PLASTIC PIPE FOR SEWERS AND DRAINS



• LIGHTWEIGHT 10 FT. SECTION Weighs only 14.5 pounds
• ROOT PROOF
• NON-ABSORBENT
• 10 FT. LENGTHS require fewer fittings
• EASY TO INSTALL couples to any pipe—one man can lay 100 ft. in 40 minutes.
Mixer Park, Inc.
245 Elizabeth Lake Rd.
Phone FE 5-8760
FREE PARKING
BUY THE PIPE WITH THE STRIPE

Dandy Dad's Day Deal



Dad deserves a personalized garage for the family automobile. Small monthly payments will give Dad a garage of his very own.
SPECIALIZING IN
Garages
Breezeways
Additions
Attic Remodeling
Recreation Rooms
Kitchen Remodeling
Commercial Buildings
Concrete Work
Porch Enclosures
Roofing
Siding
Bath Rooms
Swimming Pools
"There is no substitute for experience."
OPEN SUNDAYS 12:00 - 4:00
BOB'S BUILDING SERVICE
207 W. MONTCALM
At the flashing amber light just west of Oakland Ave.
A. Murray White FE 4-9544 Robert E. White

GHS The GOOD HOUSEKEEPING SHOP of PONTIAC
SAVINGS
ON A NEW 52-GALLON
Duo-Therm Electric Heater
Don't wait! Install a new fully-insulated, fully-automatic Duo-Therm Electric Water Heater. Have all the hot water you want . . . at all times.
$99.95
Regular $124.95
EASY CREDIT TERMS
$5 Down
Immediate Delivery and FREE WIRING on Detroit Edison Lines

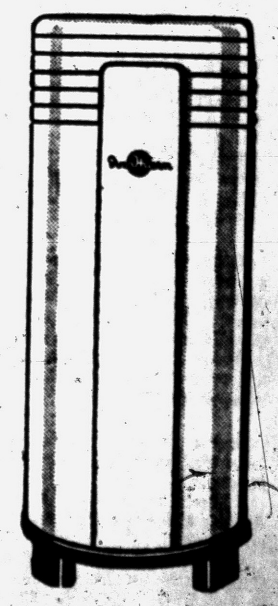

The GOOD HOUSEKEEPING Shop of PONTIAC
Open Friday and Monday Nights 'til 9
51 W. Huron Street Phone FE 4-1555

--Today's Television Programs--

Channel 2—WJBK-TV Channel 4—WWJ-TV Channel 7—WXYZ-TV Channel 9—CKLW-TV

TONIGHT'S TV HIGHLIGHTS

6:00—(7) Jumbo Theater. Mary Beth Hughes in "Inner Sanctum." (4) Saturday Edition. News. (2) Gene Autry. Theft, murder and treasure bring together old enemies and end a feud in "Civil War in Deadwood."

6:15—(4) Pro Golf. Golfing tips from Orchard Lake Golf course.

6:30—(9) Temple Baptist Church. Religious. (4) Horace Heidt Show. Variety, music, new talent. (2) Beat the Clock. Quiz with Bud Collyer, Roxanne.

7:00—(7) Soldier Parade. New talent from the Army. Arlene Francis, hostess. (9) Dial 9. Ramon Navaro, Marian Marsh in "Desperate Adventure." (4) U.S. Open Golf Tournament from San Francisco. Final round. (2) Jackie Gleason Show. Comedy with Art Carney, Audrey Meadows, June Taylor Dancers. Final show featuring all members of performing and production staff.

7:30—(7) Story Studio. Drama TBA. (4) So This Is Hollywood. Comedy about stunt girl and her friends trying to get start in movie. Mitzi Green, Jimmy Lydon, Virginia Gibson.

8:00—(7) Hollywood Premiere. Zachery Scott in "Wings of Danger." (9) On Camera. "The Third Ear," drama. (4) Imogene Coca Show. Comedy. Husbands invade the kitchen. (2) Two for The Money. Quiz with Herb Shriner.

8:30—(7) My Hero. Bob Cummings in "Surprise Party." (9) Million Dollar Movie. Alastair Sim, Margaret Rutherford in "Happiest Days of Your Life." (4) Star Theater.. Jimmy Durante in comedy, musical variety. Janet Blair, guest. (2) Down You Go. Quiz with Dr. Bergen Evans, host. Dunninger, guest.

9:00—(4) George Gobel. George plays detective in find "missing" Great Lake. Peter Lorre and Nat Pendleton as police aren't much help. (2) Professional Father. Comedy about child psychologist stars Steven Dunne. Husbands object to wives filling "kissing booth" of church bazaar.

9:30—(7) My Hero. Bob Cummings in "Surprise Party." (4) Your Play Time. James Gleason, Wally Brown in drama of country boy who goes into boxing and developes fear he'll hurt someone, "A Frame Up." (2) Man Behind the Badge. Drama of "The Uncrowned Champ."

10:00—(7) Realm of the Wild. "Hunter With a Camera," "White Swan." (9) National News. (4) Soldiers of Fortune. Tim and Toubo find trouble when jealous husband tries to prove his bravery in "Escort to Namtok." (2) Big Town. Mark Stevens as editor exposes deals of tricky managers and promoters after fighter is blinded in the ring in "KO'd."

10:15—(9) Yesterday's Newsreels. Films.

10:30—(7) The Explorers. Julian Gromer shows films of his "Gulf Coast Adventure." (9) Times Square Playhouse. Paula Raymond in "High Adventure." (4) People Are Funny. Art Linkletter sends contestant on uranium hunt. (2) Damon Runyon Theater. Thomas Mitchell, Will Wright, Wally Vernon in "It Comes Up Money," story of antique store owner who is involved in real estate deal.

11:00—(7) Championship Bowling. Films. Buzz Fazio vs. Paul Krumske. (9) Movie Date. Hedy Lamarr, Louis Hayward in "Strange Woman." (4) Barndance Party. Variety in country style. (2) News. Jac LeGoff.

11:15—(2) Miss Fair Weather. Bette Wright.

11:20—(2) Wrestling from Hollywood. Freddie Blassie and Wareen Bockwinkle vs. Joe Pazandak and Mr. Moto.

11:30—(4) Home Theater. Brian Aherne, Kay Francis in "Man Who Lost Himself."

SUNDAY MORNING

8:15—(2) Christophers.

8:45—(2) Detroit Pulpit.

9:00—(4) Church at Crossroads.

9:15—(2) This Is the Life.

9:30—(4) Frontiers of Faith.

9:45—(7) Comedies. (2) Kid Cartoons.

10:00—(7) Action Theater. (2) Buster Crabbe. (4) Cartoon Carnival.

10:30—(9) How Garden Grows. (4) Buffalo Bill. (2) Barker Bill Cartoons.

10:45—(2) Sausage Sinema.

11:00—(9) Church in Home. (4) Adventure Ho. (2) Porky Pig. Daffy Duck.

11:30—(7) Today's Faith. (2) Contest Carnival.

SUNDAY AFTERNOON

12:00—(7) Little Rascals. (9) Moppets. (4) Double Theater. (2) Victory at Sea.

12:30—(7) Auntie Dee. (9) Uncle Toby's Party. (2) Wild Bill.

1:00—(7) World Adventure Series. (9) Million Dollar Movie. (4) U. of M. (2) Sunday Showtime.

1:30—(7) Cowboy G-Men.

2:00—(7) Laurel & Hardy. (9) Movie. (4) Home Theater.

2:30—(7) Laurel & Hardy. (9) Meet Mr. Callahan.

3:00—(7) My Hero. (9) Justice Colt. (4) Monitor.

3:30—(7) Annie Oakley. (4) Zoo Parade.

4:00—(7) Super Circus. (4) Hall of Fame. (2) American Week.

4:30—(9) Theater. (4) Captain Gallant. (2) Adventure.

5:00—(7) Jimmy Wakely Show. (4) Annie Oakley. (2) Lucy Show.

5:30—(4) Roy Rogers. (2) You Are There.

SUNDAY'S TV HIGHLIGHTS

6:00—(7) You Asked for It. (2) (9) Mr. and Mrs. North. (4) Corliss Archer. (2) Pride of the Family. "The Boss' Son," starring Paul Hartman and Fay Wray, featuring Bobby Hyatt, Natalie Wood.

6:30—(7) Chance of Lifetime. (9) Meet UAW. (4) Remember—1938, Extravaganza. "Wizard of Oz" clips with Judy Garland, Ray Bolger, Bert Lahr and Jack Haley. Starring in live portions will be Groucho Marx, Ethel Barrymore, Oscar Levant, Jonathan Winters, Sue Carson, H. V. Kaltenborn and Ted Husing. (2) Private Secretary. Susie MacNamara sets out to prove that money is the root of all evil when a young lady becomes starry-eyed over the boss.

7:00—(7) The Huntress. (9) War in the Air. (4) Sunday Hour. (2) Toast of Town. Guests, Henry Fonda, James Cagney, Jack Lemmon, Leland Hayward, Mervyn LeRoy, David Wayne and John Forsythe. Scene presentations from hit production, "Mr. Roberts."

7:30—(7) Pepsi Playhouse. (9) Playhouse.

8:00—(7) Walter Winchell. (9) Motion Picture Academy. (4) TV Playhouse. Paul Picerni, World War II unit leader, returns to find traitor in "End of the Mission." (2) G. E. Theater. "The Day He Got Fired," starring Monica Lewis and Richard Kiley.

8:30—(7) Stork Club. (2) Stage 77. Maria Riva stars in "End of the Line," with Don Haggerty, Michael Emmett, Robert Rice, Stuart Randall, Ellen Corby and others.

9:00—(7) Break the Bank. (4) Loretta Young Show. (2) App't. With Adventure. Race the Comet," in which a freak auto accident claims one life and almost leads to the wrecking of a forthcoming marriage.

9:30—(7) Jumbo Theater. (4) Star and Story. (2) What's My Line?

10:00—(7) Joe Palooka. (9) Yesterday's Newsreel. (4) Badge 714. (2) Bandstand Revue.

10:30—(7) Karloff Mystery (4) Carpet Theater. (9) Follow that Man. (2) Willy.

11:00—(2) News Final. (4) Sunday News. (7) Crown Theater. (9) Hollywood Premiere.

11:20—(2) Nightwatch Theater. "Lydia," starring Joseph Cotten, Merle Oberon.

11:30—(4) Hollywood Off-beat.

MONDAY MORNING

7:00—(4) Today. (2) Morning Show.

9:00—(7) Todd Purse Show. (4) Romper Room. (2) Garry Moore.

9:30—(2) Arthur Godfrey.

10:00—(7) Wixie's Wonderland (4) Home.

10:30—(2) Strike It Rich.

11:00—(7) Story Studio. (4) Ding Dong School. (2) Valiant Lady.

11:15—(2) Love of Life.

11:30—(4) Feather Your Nest. (2) Search for Tomorrow.

11:45—(2) Guiding Light.

MONDAY AFTERNOON

12:00—(7) 12 O'Clock Comics. (4) Nancy Dixon. (2) Inner Flame.

12:15—(4) Way of World. (2) Road of Life.

12:30—(7) Beulah. (4) Hour of Shows. (2) Ladies Day.

1:00—(7) Lunchtime Drama. (9) Shopper's Matinee.

1:30—(9) Prayer, Sign On. (4) Jean McBride. (2) Linkletter (9) Cartoon Time.

2:00—(7) Stars on Seven. (9) Myrtle Labbitt Show. (4) Ted Mack's Matinee. (2) Big Payoff.

2:30—(9) Toby David Show. (4) Greatest Gift.

2:45—(4) Concerning Miss Marlowe.

3:00—(9) Monday Matinee. (7) Hearthrob Theater. (4) Hawkins Falls.

3:15—(4) First Love. (2) Secret Storm.

3:30—(4) World of Mr. Sweeney.

3:45—(4) Modern Romance.

4:00—(7) Captain Flint. (9) TBA. (4) Pinky Lee. (2) 10th Anniversary, U. N.

4:30—(9) Howdy Doody. (4) Howdy Doody. (2) Welcome Travelers.

4:45—(7) Ricky the Clown.

5:00—(7) Auntie Dee. (9) Justice Colt. (4) Biff Baker. (2) Sagebrush Shorty.

5:30—(7) Wild Bill Hickok. (4) Tennessee Ernie.

--Today's Radio Programs--

Programs furnished by stations listed in this column are subject to change without notice.

WJR, (760) CKLW, (800) WWJ, (950) WCAR, (1130) WXYZ, (1270) WJBK, (1490) WPON, (1460)

TONIGHT

6:00—WJR, Hainline
WWJ, News
WXYZ, Pan-American
CKLW, News, Sports
WPON, News

6:15—WJR, Richard Hayes
WWJ, Sen. McNamara
CKLW, Sec. of State
WCAR, Talk Sports
WPON, Idletime Serenade

6:30—WJR, Sports
WWJ, Tuneup
WXYZ, Amer. Farmer
CKLW, Parliament Hill
WJBK, Sports
WCAR, Music
WPON, Sports Slants

6:45—WJR, J. White
CKLW, Mich. Catholic
WPON, Three Suns

7:00—WJR, War for Youth
WWJ, Nat'l Open
WXYZ, News, Sandlotter
CKLW, Theater
WJBK, L. Gentile
WCAR, News, Music
WPON, News, Gib Shanley

7:15—WXYZ, Manpower
WCAR, Sign Off

7:30—WJR, Gangbusters
WXYZ, We See It
CKLW, Wonderful City

7:45—WXYZ, Wash'ton Wk.
CKLW, Globetroter

8:00—WJR, Gunsmoke
WWJ, Monitor
WXYZ, Dance Party
CKLW, True or False
WPON, Don Z. g Orville

8:30—WJR, Band Conct
WWJ, Det. Symph
CKLW, Music Flight

8:45—CKLW, Tourist

9:00—WJR, Two for Money
CKLW, Hawaii Calls

9:30—CKLW, Lombardoland
WJR, Jamboree
WWJ, Monitor

10:00—WJR, Country Style
WXYZ, News, Town
CKLW, W King
WPON, News

10:15—WPON, Off Record

10:30—WJR, Town, Country
CKLW, Sanctuary

10:45—WJR, Change World

11:00—WJR, News
WXYZ, Dance Music
CKLW, J. Van Kuren
WJBK, News, Gentile
WPON, News

11:15—WJR, Sports Final
CKLW, Israel Visits
WPON, Fran Warren

11:30—WJR, SPEBSQSA
WXYZ, Top of Town
CKLW, Jim Dunbar
WJBK, Tom George
WPON, Manhattan Melodies

SUNDAY MORNING

6:00—WJR, At Dawning
WWJ, News, Hummin'
WJBK, Album

6:30—WJR, Farm Review
WJBK, Album Time
WPON, News, Music

6:45—WPON, Traveler

7:00—WJR, Favorite Hymns
CKLW, Wildwood Church
WJBK, News, Album
WPON, Nazarene Pulpit

7:15—WWJ, Meditations

7:30—WJR, Laymen's Hour
WXYZ, Sunday Music
CKLW, Baughey Tab.
WPON, 1st Gen. Baptist

7:45—WCAR, Morn. Musicale

8:00—WJR, News
WXYZ, Bible Class
WJBK, News, Album
WCAR, Gospel Hour
WPON, 1st Assembly

8:15—WJR, Karama Q'tet
WJBK, Univ Organ

8:30—WJR, Rentro Valley
WXYZ, Light & Life
CKLW, Pontiac Baptist
WJBK, Ave Maria
WCAR, Back to God
WPON, St. John's

8:45—WWJ, News

9:00—WJR, News
WWJ, Crossroads
WXYZ, Religious News
CKLW, Bethesda Temple
WJBK, News, Organ
WCAR, News, Rhythm

9:15—WJR, Faith Hymns
WXYZ, Detroit Women
WJBK, St. Francis Hour

9:30—WWJ, Faith in Action
WXYZ, Voice
CKLW, Hebrew Christian Hr.
WJBK, Detroit Pulpit
WPON, S'rest Baptist

9:45—WJR, Religion
WWJ, Art of Living
CKLW, Christian Science

10:00—WJR, News, Biggs
WWJ, Pulpit
WXYZ, Israel Message
CKLW, Bible Class
WJBK, News, Music
WCAR, News, Roundup
WPON, News

10:15—WCAR, Bible Class
WPON, 1st. Meth.

10:30—WJR, Chapel Hour
WWJ, Carnival of Book
WXYZ, Negro Chorus
CKLW, Voice

10:45—WWJ, Storybook
WCAR, Harmony Hall

11:00—WJR, Tabernacle
WWJ, St Paul's Cath
WXYZ, Sunday Music
CKLW, Pontiac Baptist
WJBK, News, Music
WCAR, News, Music
WPON, Central Meth.

11:15—WJBK, Ken Cline

11:30—WJR, Album
WXYZ, Sun. Music
CKLW, Anglican Church
WJBK, McLeod
WCAR, Radio Temple

11:45—WJR, Music Room
WXYZ, Music Room
WJBK, Ken Cline

12:00—WJR, News
WWJ, Noon News
WXYZ, Pan Am. Union
WJBK, News, Music
WCAR, News, Connor
WPON, News

12:15—WJR, Best of Guest
WWJ, Mischa Kottler
CKLW, News, Chats
WJBK, Sun Music
WPON, Tidings Temple

12:30—WJR, Opinion
WWJ, Eternal Light
WJBK, Tom George
WXYZ, Tomorrow's World
WCAR, Tiger Tunes
CKLW, TBA

12:45—WCAR, Warmup Time

SUNDAY AFTERNOON

1:00—WJR, Symphony
WWJ, Steve Lawrence
WXYZ, Truth Herald
CKLW, T.B.A.
WJBK, News, Tom George
WPON, Tiger Game
WCAR, Tiger Game

1:15—WJBK, Music

1:30—CKLW, Lutheran Hour
WXYZ, News, P'im'ge

2:00—WJR, Woolworth Hr.
WXYZ, Healing Waters
CKLW, Elder Morton
WJBK, News, Music
WPON, Baseball

2:15—CKLW, News

3:00—WJR, Concertgebouw
WWJ, Monitor
WXYZ, Wings of Healing
CKLW, Frank & Ernest

2:45—CKLW, Chosen People

3:00—WWJ, Mulholland
WXYZ, Christian in Action
CKLW, Gospel for Blind

3:15—CKLW, Bandstand

3:30—WJR, Concert
WWJ, Monitor
CKLW, Army Hour
WJBK, Sun Music
CKLW, Global Frontiers

3:45—CKLW, Basil Heatter

4:00—WJR, News, Afternoon
WXYZ, Revival Hour
CKLW, Salute Nation
WJBK, News, Music

4:30—WJR, Road Rhythm
CKLW, Nick Carter

4:45—WJR, J. Pirincin

5:00—WJR, News, Wash
WXYZ, Disaster
CKLW, Rin Tin Tin
WPON, Dinner Serenade

5:15—WJR, World Affairs

5:30—WJR, Scoreboard
WWJ, TBA
WXYZ, Greatest Story
CKLW, Masquerader
WJBK, Music Moods
WCAR, Music

5:45—WJR, Sun. Noon
WPON, Dinner Sr'nde.

SUNDAY EVENING

6:00—WJR, Gene Autry
WXYZ, Mon. Headlines
CKLW, Public Prosecutor
WJBK, News, Music
WPON, News
WCAR, News, Music

6:15—WXYZ, P. Harvey
WJBK, Guy Bowman
WPON, Serenade

6:30—WJR, St. Louis
WWJ, Monitor
WXYZ, Indianapolis Races
CKLW, Bob Considine
WJBK, U. of D. Showtime
WCAR, Scores

6:45—CKLW, Sports Time

7:00—WJR, Juke Box Johnny
WWJ, Monitor
WXYZ, News, Music
CKLW, Sunday Concert
WJBK, Evening Serenade
WCAR, News, Music
WPON, Free Methodist

7:15—WJBK, D. Young

7:30—CKLW, Radio Bible
WJBK, Facts Forum
WPON, Christian Temple

7:45—WJBK, Freedom Story

8:00—WJR, Our Miss Brooks
WWJ, Monitor
WXYZ, Town Meeting
CKLW, Fulton Lewis Jr.
WJBK, Bowman

8:15—WXYZ, Frolics
CKLW, Melachrino Strings
WJBK, D. Young

8:30—WJR, Little Margie
WWJ, Abbotts
CKLW, Quiet Hour
WJBK, U. of D. Roundtable
WPON, Music

9:00—WJR, Rudy Vallee
WWJ, Fibber & Molly
WXYZ, Winchell
CKLW, Burns Baptist
WJBK, Serenade
WPON, Liberty Baptist

9:15—WWJ, Gildersleeve
WXYZ, Drew Pearson

9:30—WWJ, Catholic Hr.
WXYZ, Manion Forum
CKLW, Dr. Barnhouse
WPON, Pentecostal

9:45—WXYZ, Music

10:00—WJR, Believe, Nation
WWJ, Monitor
WXYZ, Paul Harvey
CKLW, Billy Graham
WJBK, News, Serenade
WPON, News

10:15—WXYZ, Elmer Davis
WPON, Off Record

10:30—WJR, Facts Forum
WXYZ, Revival Times
CKLW, Back to God

10:45—WJR, Montovani

11:00—WJR, News
WWJ, News
WXYZ, News, Music
CKLW, News, Witness
WJBK, News, Music
WPON, News, Sports

11:15—WJR, U.N. Report
WWJ, Go to Town
CKLW, Fulton Lewis Jr.
WPON, Music

11:30—WJR, Pope Pius
WWJ, Winterhalter
WXYZ, News, Stars
CKLW, Mount Zion Church
WJBK, Protestant Hr.

MONDAY MORNING

6:30—WJR, Agricit. Voice
WWJ, Bob Maxwell
WXYZ, Fred Wolf
CKLW, Guy Nunn
WJBK, Gentile, Frolic
WPON, Rise 'n' Shine

6:45—CKLW, Toby David
WCAR, Coffee

7:00—WJR, Jim Vinall
WJBK, Gentile, Binge

7:15—WJR, Music Hall

7:30, CKLW, Terence O'Dell
WJBK, Gentile, Binge

7:45—WWJ, News
CKLW, Toby David

8:00—WJR, Jack White
WWJ, Bob Maxwell
WJBK, News, Gentile
WCAR, News
WPON, News

8:15—WJR, Bud Guest
WCAR, Coffee With Clem
WPON, Rise 'n' Shine

8:30—WJR, Music Hall

8:45—WWJ, News
WCAR, Radio Revival

9:00—WJR, News
WWJ, Minute Parade
WXYZ, Breakfast Club
WJBK, News, George
WCAR, News, Rhythm
WPON, News, Music

9:15—WJR, Kitchen Club

9:30—WJR, Mrs. Paige
WPON, Goes Calling

9:45—WJR, Lazy Ranch
CKLW, Good Neighbor

10:00—WJR, A. Godfrey
WWJ, McBride, Peale
WXYZ, My True Story
CKLW, News, Homechats
WCAR, News, Temple
WPON, News

10:15—WWJ, Joyce Jordan
WPON, Pontiac Party

10:30—WXYZ, Whispering
WWJ, Fran Harris
CKLW, Mary Morgan
WCAR, Music

10:45—WWJ, Break Bank
WXYZ, Ind. Speedway
WCAR, Music

11:00—WWJ, Strike It Rich
WXYZ, Speedway
CKLW, Florida USA
WJBK, News, George
WCAR, News, Lady

11:15—WXYZ, Speedway
WCAR, Song Parade
WPON, Pontiac Party

11:30—WJR, Make Up Mind
WWJ, Phrase Pays
CKLW, Queen for a Day
WPON, Party

11:45—WJR, Second Husband
WWJ, Second Chance

12:00—WJR, Jack White
WWJ, News
CKLW, News, Music
WJBK, George
WCAR, News
WPON, News

12:15—WJR, Farm Roundup
WWJ, Faye Elizabeth
CKLW, Austin Grant
WCAR, Music
WPON, Luncheon Music

12:30—[illegible] Time Out Music
WXYZ, Speedway
CKLW, Bud Davies
WJBK, George
WCAR, Harmony Hall

12:45—WXYZ, Speedway
WPON, Farm Mkts

MONDAY AFTERNOON

1:00—WJR, Your Symphony
WWJ, News, Mulholland
WXYZ, Speedway
CKLW, Musical, Living
WJBK, T. George
WCAR, News, Music
WPON, News, Platter

1:15—WJR, Ma Perkins
WXYZ, Speedway
CKLW, Tex Benecke
WCAR, Music
WPON, Guy Nunn

1:30—WJR, Dr. Malone
CKLW, Eddie Cantor

1:45—WJR, Guiding Light

2:00—WJR, Mrs. Burton
CKLW, News, Davies
WJBK, McLeod
WCAR, News, Music

2:15—WJR, Perry Mason
WWJ, Plain Bill
CKLW, 5 Star

2:30—WJR, Nora Drake
WWJ, Lorenzo Jones
WXYZ, Betty Crocker
CKLW, Club Time
WCAR, Music, Sports

2:45—WJR, Brighter Day
WWJ, TBA

3:00—WJR, News, Hymns
WWJ, Woman in Love
WXYZ, Ed McKenzie
WCAR, News, Music

3:15—WJR, Rosemary

3:30—WJR, Helen Trent
WWJ, Pepper Young
WJBK, Don McLeod

3:45—WJR, Gal Sunday
WWJ, Right to Happ.

4:00—WJR, House Party
WWJ, Backstage Wife
WXYZ, Wattrick McK.
CKLW, Eddie Chase
WCAR, News, Music

4:15—WWJ, Stella Dallas

4:30—WJR, Music
WWJ, Wider Brown
WCAR, Music

4:45—WWJ, Woman in House
CKLW, News Wright
WPON, Mt. Red.

5:00—WJR, News
WWJ, News, J. Deland
CKLW, Eddie Chase
WJBK, Don McLeod
WCAR, News
WPON, News, Serendale

5:15—WJR, Music
WJBK, McLeod
WCAR, Music

5:30—WWJ, Jim Deland, Spt.
CKLW, Chase, News
WCAR, Music

5:45—WJR, Sun. Afternoon



NAZI REBIRTH DRAMA—Fascinating Maria Riva portrays a staunch and hardened Nazi supporter in the Climax drama "To Wake at Midnight." Especially written for the Climax series by Rod Sterling, Wendell Corey and Akim Tamiroff will star. "To Wake" will be a telecast of CBS, Thursday at 7:30 p. m.

Artist Completes Disciples' Portraits

By Religious News Service

TULSA, Okla.—George Leonard Shultz, Tulsa portrait artist, has completed a series of studies which he says will never be sold. They are of Christ's Twelve Apostles.

The artist spent five years in research before starting work on the portraits, consulting many little-known books and articles on religious art and symbolism, the lives of the saints, and related subjects.

"I would get background from the various books, then I'd come back to the original Gospels to complete the picture, Mr. Shultz said.

The Tulsa Council of Churches will sponsor a public showing of the portraits on June 22.

Tin added to copper creates a bronze which is harder than either of the other two original elements.

The longest railway in the world is the Trans-Siberian Railway; the longest railway tunnel (12 miles) is the Simplon Tunnel between Italy and Switzerland; the country with the greatest railroad mileage is the United States with 223,400.

TUNE IN! A LAUGH-FEST OF FUN FOR EVERYONE!



"THE RED SKELTON SHOW"

Every Monday 6:30 P. M. on WCAR 113 On Your Dial

Answer to Previous Puzzle

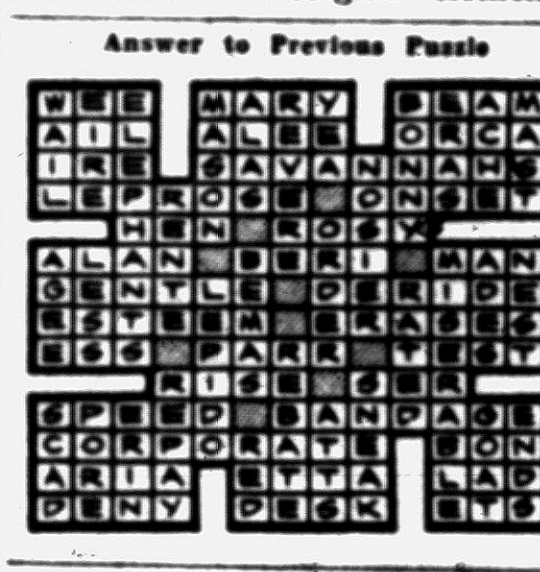

HUTCHINSON Trailer Sales
4615 Dixie Hwy.
Drayton Plains
$1,000 Bigger Trade in Allowance

Featuring These Famous Make TV:
RCA VICTOR — PHILCO
ADMIRAL
GENERAL ELECTRIC
SYLVANIA — DUMONT
EMERSON — CBS
HAMPTON-TV
825 West Huron St.
FE 4-2525

Famous Make USED TV SETS
Only $5 Per Week!
HAMPTON TV
425 W. Huron FE 4-2525

SYLVANIA TV FOX TV & RADIO SERVICE
We Service All Makes TV
3485 Airport Rd. Road Cor. Hatchery
OR 3-1647

POWER PRODUCTS gasoline engines
AUTHORIZED SERVICE
For your power mower, garden equipment, farm power tools, see us.
Complete stock of repair parts.
- Pennsylvania Lawn Mowers
- Continental Engines
- Reo Engines
- Kohler Engines
- Reo Lawn Mowers
INCORPORATED CRAFTS
53½ Union Street
Phone FE 4-5139



Death Has 3 Lives

by Brett Halliday

Distributed by NEA Service, Inc.

THE STORY: Frightened by threats, Lucy Hamilton does not tell until too late that she has harbored a fugitive in her apartment. By that time Private Detective Mike Shayne, her boss, had forcibly ejected a policeman who tried to make an illegal search. When Mike learns that Jack Bristow, the fugitive, is wanted for murder, he drives to the scene of the crime to investigate.

VI

Shayne shook his head. "Heard a radio broadcast and was just driving by." He dropped his voice. "You know the name of the girl that got it?"

"Heard someone say they called her Trixie." The policeman said "One of your girl friends?"

* * *

Shayne grinned. "Trixie, eh? No friend of mine. How did it happen?"

"Nobody knows much, I guess. Another girl found her dead about an hour ago."

A squat figure in plain clothes stepped out the front door and lit a cigarette. He said, "There's Bentley. Mind if I ask him about it?"

Detective Bentley scowled as Shayne walked up. "What's on your mind, Shamus?"

"Used to know a girl who lived here," Shayne told him mildly. "I hoped nothing had happened to her."

"This one is new, I guess. Only been here a few weeks. Name of Trixie." The detective drew in a deep gulp of smoke and exhaled slowly. "Not more'n 20. Supposed to be occupying the room alone, but looks like a man was with her."

"He do it?"

"Nobody knows from nothing. He's missing. May be the one a taxi driver reported picking up in front of here who acted hurt and left blood in the cab when he got out. Chief's in there now. You got any ideas?"

Michael Shayne shook his head slowly. "Think she shot the guy while he was choking her?"

"Nothing to show it," grunted Bentley. "No one heard a shot and no evidence a gun was fired in the room."

SAYS GOODNIGHT

Shayne bid him goodnight and crossed the lawn to walk toward his car.

As he neared the corner, he heard the light, fast clack of high heels on the sidewalk behind him. He crossed the street slowly and she came up behind him as he reached the shadows on the other side. A low, tremulous voice said, "Wait a minute, Mister," and Shayne turned to see a small, pinched face with big eyes.

She was thin and young and shabbily dressed in a gray sweater and short tweed skirt, and thin fingers clutched tightly at his forearm as she said, "I saw you talking to the cops there. What's happened?"

* * *

Shayne said, "Here's my car." He opened the door and put a big hand under her elbow to urge her in. "Why don't we go some place and talk about it?"

"Tell me one thing first." Her voice was fierce. "Who was it? I got to know."

Shayne closed her door firmly and went around to slide under the wheel beside her. "A girl who called herself Trixie was strangled there tonight."

"Oh!" She exhaled a great sigh of relief against the cushion. "Thank God, Mister. I just didn't know. You see, I'm a stranger here. Just hit town tonight. I didn't know . . . what to do." Her voice cracked on the final words and she compressed her lips tightly.

Shayne started the motor and the big car pulled ahead smoothly. "Where are you from?"

"New Orleans. I hitch-hiked all the way. Look, Mister, I'm just about nuts. I don't know what to do. I was to meet my husband there tonight, see? We fixed it up two days ago. I had that address, and he promised to meet me there outside if I made it by tonight. So when I got there, there was cops all around. I was afraid to ask questions, and I just didn't know. If he was there waiting and saw the cops, he'd of blown. How'll I ever find him now?" Tears ran down her pinched cheeks and she made no move to wipe them away.

TURNS SOUTH

Shayne turned south on an avenue without saying anything, and stopped in front of a lunchroom a few blocks away. He said gruffly, "Let's go in and talk it over. Maybe I can think of some way to help."

She laxly let him help her out, and went in beside him. There were a few men at the bar, an empty booth at the rear. Shayne steered her into it, told the waiter to bring him a double brandy and ice-water, and looked inquiringly at the girl across from him.

She looked doubtful and frightened and said, "I don't drink much."

* * *

She was under 20, Shayne thought, obviously undernourished and anemic. She would be quite pretty, he thought, with the hollows in her cheeks filled out, and and her gray eyes were nice though now they were hauntingly remindful of those of a wounded fawn.

He said, "Better have something to eat first. Bring us a menu, waiter."

"If I could just have a sandwich," she said doubtfully. "And maybe a glass of milk. But I'm flat broke," she went on fiercely with a swift pride in her voice, "and I can't pay you back until I find my husband, and I don't want you to be thinking. . . ."

Shayne said, "I'm not thinking anything. How about hot roast beef . . . a couple of them," he told the waiter when she nodded eagerly, "and a big glass of milk."

(To Be Continued)
Dist. by NEA Service

Straits Ferry Workers' Strike Threat Wins Raise

LANSING (AP) — An across-the-board pay raise of 15 cents an hour for some 480 Straits of Mackinac Ferry employes was approved yesterday by the State Civil Service Commission.

The raises, retroactive to May 15, were voted on recommendation of a commision study committee set up after ferry employes threatened to strike.

The temperature in the deeps of the sea is slightly above freezing.

TV Finale Puzzles Fans

Author Claims Drama Mixed Fantasy, Horror

By JACK O'BRIAN

NEW YORK (INS) — For all those still puzzled over Studio One's Monday night drama's finale:

Reginald Rose, author of same, wishes to apologize to all the switchboards which lit up in ire at the puzzling climax; to all who misunderstood his intentions everywhere . . . Rose told us last night to say:

"I think the way the part was written — Art Carney suffering what seemed to be a disordered mind—was the fault.

"Since I wrote it that way, I'm certain it is my own fault. If it had been written, say, in the mood of Leslie Howard in 'Berkeley Square' I think the fantasy would have come through better.

"The problem mounted because the end had no big meaning, no hidden meaning at all. I simply tried to tell a horror story in terms of fantasy.

"If you have read science fiction—and I've read plenty of it—there are lots of stories which stand up for dramatic purposes where men walk right into their own pasts.

"My story was simply about a guy, fairly common these days especially in big cities, who simply can't compete with today. They live in the rosy memories of their pasts, usually childhoods, and don't remember the bad things.

"I was taking my story beyond the mind of such a fellow, past any simple or complicated neuroses or insecurity and translating a horror story into what I call a fantasy stated in realistic terms.

"I see now from the limits of production and my own writing that the puzzle in the minds of viewers was justified. It was supposed simply to be a ghost or horror story of a man who wants so much to escape into the past that he does.

"If I ended it where the child—Art Carney as a boy—was beaten up, I felt the audience would not know if the action was meant literally or a memory-fantasy.

"I thought having the child bring the Mickey Mouse watch back at the finish would establish it for what I meant, pure and simply—my intentions were pure and simply horror stuff—that this was not just a televised look into a twisted mind, but an actual wish-fulfillment clearly and visibly into his own past, with no explanation, just pure psychic phenomema, like the movies 'Dead of Night' or 'The Uninvited.'

"We were a little crammed for space in the street scene, which may have kept the story from simplifying but I don't want even to fall on that excuse, because I'm writing for the limitations of TV and should have kept inside of them. So—my apologies all around.

"A friend of mine suggested I extend the fantasy by having a recording ready for such climax trouble. Whenever the CBS switchboards light up, a voice fooled yuh, I fooled yuh!' I may just do that."

In any case, thanks for setting us straight, Mr. R. R.

Most fish swim with a motion which may be compared to that of an oar when a boat is sculled.

Refined roomers look for you in the Want Ads! Have a vacancy? Dial FE 2-8181 for an ad-writer!

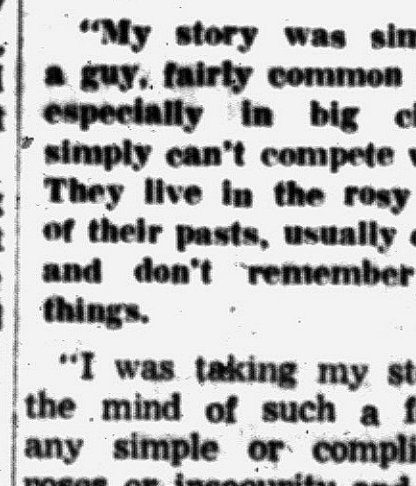

Muntz TV
For Factory Authorized Service
Call FE 4-1515
C&V TV Pontiac 993 Mt. Clemens

Attention TV Owners!

Do not be misled with low price bait advertising for television service. The price will not be as low as you think when the final bill is presented to you. Play it safe and call any of the firms listed below when you need service on your TV. You will not be deceived and you will pay only for the quality work that you can be sure you will receive.

PONTIAC
ANDY CONDON'S RADIO-TV ..... 127 S. Parke, FE 4-9736
AUBURN RADIO & TV .... 39 Auburn, FE 4-1655
BLAKE'S RADIO-TV 3149 W. Huron, FE 4-5791
BUSSARD ELECTRIC SHOP 84 Oakland, FE 2-6445
CAMPBELL RADIO & TV SERV., 89 Chamberlain, FE 2-7406
CHRISTIE RADIO MAINTENANCE 36 Miller, FE 5-8758
C & V TV SALES & SERVICE 993 Mt. Clemens, FE 4-1515
HAMPTON ELECTRIC CO. .. 825 W. Huron, FE 4-2525
HOD'S RADIO & TV .. 770 Orchard Lake Ave., FE 4-5841
JOHNSON'S RADIO & TV .... 45 E. Walton, FE 4-7601
OBEL RADIO & TV .... 46 Oak Hill, FE 4-4945
RICH & PURSELY TV .... 2141 Opdyke, FE 4-0221
STEFANSKI RADIO & TV .... 1157 W. Huron, FE 2-6967
SWEET'S RADIO APPLIANCE ...... 422 W Huron, FE 4-1133
WALTON RADIO & TV ..... 1430 Joslyn, FE 2-2257
WKC, INC. SERVICE DEPT. 45 N. Perry, FE 2-0711
BOULEVARD RADIO & TV SERV. 512 Osmun, FE 4-7723
WEST OF PONTIAC
MAC RADIO & TV 1515 Union Lk. Rd., EM 3-3072
AUBURN HEIGHTS
ACE TV & RADIO SERVICE 3357 Auburn Rd., FE 8-1204
GENE'S TV SALES & SERVICE 3351 Grant, FE 4-8972
BIRMINGHAM
ELECTRONICS SERVICE CO., 1287 S. Woodward, MI 6-1022
CLARKSTON
LAATSCH'S TV SERVICE .... 6734 Dixie, MA 5-5311
DRAYTON PLAINS
LATIMER'S RADIO & TV .. 3530 Sashabaw Rd., OR 3-2652
PHELPS ELECTRIC .. 4348 Dixie Hwy., OR 3-1217
OXFORD
OXFORD RADIO & TV SHOP 40 N Washington, OA 8-2032
ROCHESTER
ROCHESTER RADIO & TV .. 430 Main St., OL 2-2141
DOBAT TV & RADIO SERVICE 104 W. 5th St., OL 2-4722
WALLED LAKE
TOWNSEND'S TV SERVICE, 8061 Commerce Rd., EM 3-2527
WILKINSON'S TV SERVICE, 3070 S. Commerce, MA 4-2665