U.S. Weather Bureau Forecast
Showers, Cooler
(Details on Page 2)

THE PONTIAC PRESS

Home Edition

VOL. 122 NO. 239 ★★★★ PONTIAC, MICHIGAN, WEDNESDAY, NOVEMBER 11, 1964—60 PAGES ASSOCIATED PRESS UNITED PRESS INTERNATIONAL 10c

'Collective Leadership'

Urge Group to Guide GOP

LBJ, Dillon Meet, Discuss Excise Tax Cut

May Shed New Light on Whether Secretary Will Stay in Cabinet

JOHNSON CITY, Tex. (AP) — President Johnson welcomed Secretary of the Treasury Douglas Dillon to his hill country ranch today to make plans for a 1965 excise tax cut.

Dillon flew directly to the ranch from his vacation home at Hobe Sound, Fla. His meeting with the President might shed new light on whether Dillon, a Republican, will remain in the Cabinet.

Johnson, winding up a first round of post election conferences with top Cabinet advisers, also invited Secretary of Commerce Luther Hodges to visit the ranch during the afternoon to talk about voluntary compliance with the new Civil Rights Act and the business outlook at home and abroad.

Both Secretary of State Dean Rusk and Secretary of Defense Robert S. McNamara conferred with the President yesterday at the 400-acre LBJ Ranch.

Johnson wanted to talk to Dillon about tax legislation to be submitted to Congress in January.

★ ★ ★

During the election campaign the President said he would recommend a major cut in excise taxes.

He hinted at broader tax cuts in the longer range future.

The President's efforts to reduce the budget deficit, now totaling about $5.7 billion a year, will be affected by the size and timing of the planned cut in excise levies.

Excise taxes net close to $15 billion a year—an amount large enough to discourage any proposal to eliminate them entirely.

Johnson is expected to call principally for the scrapping of excises on purchases such as cosmetics and handbags. These amount to about $500 million a year.

The President, who will be concentrating for the next several weeks on budget planning and new legislative proposals, got some encouraging budgetary news.

McNamara handed him preliminary figures indicating that defense spending next year can again be kept below $50 billion.

Defense spending in the current year is now estimated at $49.8 billion of a $97.2 billion budget.

Carried Gun to See Romney

Mental Patient Wins Votes

MIAMI, Fla. (AP)—Charles P. English, confined to a Michigan mental institution after trying to force his way into Gov. George Romney's office with a loaded pistol in a brief case, received 80,644 votes as Republican candidate for county school board.

★ ★ ★

And, English said in a letter to the Miami News, he sees no reason why his name shouldn't have been on the ballot.

English said he still enjoys his civil rights, pending final disposition of his case involving the Michigan governor.

English, 38, has been in Kalamazoo State Hospital since last May. He is being held for mental observation.

His name already was on the ballot in opposition to Democrat Jack D. Gordon who subsequently won the post with 159,725 votes.

CHARLES P. ENGLISH

The Dade County GOP Committee tried to get English's name removed from the ballot but failed.

The committee said it could have submitted a substitute if English had answered a lawsuit pending against him in court here, but he failed to answer.

English said he received the request by telegram but there was no return address.

English's name went on the ballot when he paid his qualifying fee. At that time he was a registered voter and eligible to become a candidate.

Republicans Continue With Self-Analysis

Sen. Scott Calls for Audit of Funds Left Over in Campaign

WASHINGTON (AP) —The Republican party's self-analysis continued today with the twin calls for a sort of "collective leadership" group to guide GOP fortunes.

Rep. Melvin R. Laird of Wisconsin and Gov. Robert E. Smylie of Idaho advanced the idea of a temporary party agency while Sen. Hugh Scott of Pennsylvania urged an immediate and independent audit of the national committee's campaign treasury.

The description "collective leadership" was provided by Laird, a prominent House Republican who was chairman of the platform committee at the party's national convention.

He said a broad-based group is needed "to fill the vacuum of leadership" and to work toward "rebuilding of the party."

★ ★ ★

"This is no time to hunt for scapegoats, no time to indulge in intraparty bickering, no time to pursue personal ambition," he said in a statement. "Above all this is no time for anybody to read anybody else out of the Republican party."

★ ★ ★

Laird said the leadership group should include:

"Representatives of the Republican members of the Congress, Republican governors, other Republican officeholders at the state and local level, Republican National Committee members, Republican state and county chairmen, as well as Republicans from private life in various fields of endeavor."

PLATFORM AGENCY

Similarly, Smylie, president of the Republican Governors Association, suggested yesterday creation of an agency "somewhere between a formal convention and a continuous council" to keep the party platform up to date.

The governor, who already has demanded that National Chairman Dean Burch resign, said the leadership group should include Republicans in and out of office.

He suggested former President Dwight D. Eisenhower, Sen. Thruston B. Morton of Ken-

(Continued on Page 2, Col. 8)

Pontiac Press Photo

BEARING U.S.A. COLORS—Five Pontiac bowlers departed today as members of the United States delegation in the Western Hemisphere zone championships of the Federation Internationale des Quilleurs Tournament which will begin Sunday in Caracas, Venezuela. The local bowlers are (from left) Bob Murphy, Joe Foster, Larry Crake, George Chicovsky and Les Rothbarth. (See story, page D-1).

Wide Track Drive Nearing Completion

Wide Track Drive is almost complete according to City Engineer Joseph E. Neipling. In fact, Pontiac motorists may be able to use the tear-shaped loop road by late next week.

Neipling said that the final stretches of continuous paving had been put in place by 6 p.m. yesterday.

All that remains is the paving of intersections along the south end of the west leg, between West Huron and South Saginaw.

He said about a week of "curing" time is needed before motorists can use the multilane street.

"If everything stays on schedule," added Neipling, "cars should be on Wide Track by about a week from Friday."

Opening of Wide Track would also mean the opening of east-west streets between Huron and Orchard Lake, relieving congestion on Huron — now the only through east-west street.

Wide Track has been open from South Saginaw to West Huron since mid-July. Paving of the west leg is the final phase of the loop road project.

Because of construction delays, Wide Track is being completed behind schedule. Previously, it was slated to be finished by Labor Day and then Nov. 5.

Showers to Dampen Pontiac Tomorrow

A few showers will dampen the Pontiac area tomorrow and again about Sunday or Monday.

★ ★ ★

High temperatures are expected to continue in the 50s until the weekend when the mercury will register highs in the 40s and lows about 34.

Forty-eight was the low temperature in downtown Pontiac prior to 8 a.m. The thermometer reading at 2 p.m. was 69.

Red Confab to Be Delayed

MOSCOW (AP) — Soviet leaders have agreed to postpone a showdown conference of Communist parties supporting them in the Soviet-Chinese dispute and instead hold talks in Peking early next year, Communist sources said today.

The proposed conference had been denounced by the Chinese as a step on "the road to doom." The conference was called by Nikita S. Khrushchev before his ouster.

His successor as Soviet Communist first secretary, Leonid Brezhnev, has agreed in talks here with Chinese Premier Chou En-lai to hold bilateral discussions instead, the sources said.

British Hike Benefits, Tax

Raise Income Levy to Cover Measures

LONDON (AP) — The new Labor government announced today substantial increases in British pensions and unemployment benefits and a hike in income taxes to pay for them.

★ ★ ★

James Callaghan, chancellor of the exchequer — a post similar to the secretary of the treasury in the United States — told the House of Commons the additional welfare outlay would cost approximately 85 million pounds ($238 million) a year.

He said the standard income tax rate would be raised from 7 shillings, 9 pence (38.75 per cent) to 8 shillings, 3 pence (41.25 per cent) per pound of taxable income to meet the additional cost.

Callaghan said the pension rate for a retired married couple would rise from 5 pounds, 9 shillings ($15.26) a week to 6 pounds, 10 shillings ($18.20).

★ ★ ★

The weekly unemployment benefit will go up from 3 pounds, 7 shillings, 6 pence ($9.45) to 4 pounds ($11.20).

BOTH TO PAY

Wage earners as well as income tax payers will have to contribute to the increased costs of the social benefits.

At present, working men pay 11 shillings 8 pence ($1.63) toward their national insurance, which includes sickness and unemployment benefits. Under a new scale, they will pay another 2 shillings (28 cents).

Women workers, who now pay 9 shillings 8 pence ($1.35) will be assessed another 1 shilling 9 pence (24 cents).

Are Radio Signals New Red Satellite?

BOCHUM, Germany (AP) — Radio signals from what seemed to be a new Soviet space probe were monitored today by the Bochum Space Observatory.

Observatory Director Heinz Kaminski said the signals definitely did not come from one of the previously launched Soviet cosmos satellites.

Across Nation, World

U.S. Honors Veterans

ARLINGTON, Va. (UPI) — America honored today the 31 million military veterans, living and dead, who have waged its wars and protected its peace.

As personal representative of President Johnson, who was at his ranch in Texas, Veterans Administrator John S. Gleason Jr. placed a wreath at the Tomb of the Unknowns in solemn ceremonies at Arlington National Cemetery.

At 11 a.m., (Pontiac time) a minute of silence was observed in memory of the armistice that ended World War I on Nov. 11 at 11 a.m. 46 years ago.

Similar Veterans Day observances were held in the 50 states and at 23 overseas cemeteries where 140,000 U.S. soldiers and the names of another 90,000 missing in action are enscribed.

★ ★ ★

"Through their courage, dedication and sacrifice we have preserved our freedom and defended our heritage," Defense Secretary Robert S. McNamara said in a tribute to veterans. "They deserve the gratitude of all Americans."

He called on the millions now serving actively in the national defense "to renew their own determination to preserve the blessings for which our veterans fought."

In a program at the Memorial Amphitheater at Arlington, after the presidential wreath was laid at the Tomb of the Unknowns of the world wars and Korea, Gleason expressed Johnson's "devout hope" that Americans would work for a nation "completely committed to a world at peace."

They must build the "strength to assure that this commitment is translated from desire to deed," he said.

A year ago at the traditional Veterans Day ceremonies in the nation's most hallowed cemetery, President John F. Kennedy placed a presidential wreath at the tomb — "little knowing," Gleason said, "that he himself in exactly two weeks would, like them, rest forever here."

"The unknown soldiers and John F. Kennedy together gave all that man can give so that you and I and our children would inherit a free land.

"The unknown soldiers and John Fitzgerald Kennedy together were victims of hate, and their graves bear mute evidence of what man's basest instincts can do to his noblest motives."

North of the unknowns' grave and, like it, facing the Potomac River on a grassy slope, is the gravesite with its eternal flame of the 35th president, a veteran of World War II naval battles in the Pacific.

In other ceremonies today, French veterans and townspeople were joined by Americans in marking the World War I armistice anniversary at the Meuse-Argonne Cemetery where are buried the largest number of American dead from that war—14,246. The names of 954 missing men are enscribed in the chapel there.

900 Acres of Land Bought for Area Development

Purchase of approximately 900 acres of land, formerly a part of the Dodge estate south of Oakland University, by the Meadowbrook Park Development Co. was revealed today.

The property in Avon and Pontiac townships is bounded on the north by Butler, on the east by Adams, on the west by Squirrel, and on the south by the proposed M59 freeway. The price was not disclosed.

Owners of the development company include six men, four of them from the Pontiac-Bloomfield, area, and two of Grosse Pointe. Alan L. Gornick, 290 Lone Pine, Bloomfield Hills, is president and William D. Downey of 231 Marblehead, Bloomfield Hills, is vice president.

Others in the group include: John R. Davis, 3761 Lakecrest, and John S. Bugas, 1116 Vaughn, both of Bloomfield Hills; and Arthur R. Hoffman, and Allen Merrill of Grosse Pointe.

The property will be developed as a community of residential units, with a limited amount of commercial development to serve the area, according to the new owners.

★ ★ ★

The land was purchased from Frances B. Van Lennep, and covers an area about one and a half times the size of Bloomfield Hills.

RESIDENTIAL AREA

It is proposed to make this one of the finest residential areas between Bloomfield Hills and Flint, according to the developers.

Experts will be called in to plan the new development, according to the program.

The property is strategically located for residential use. It is between Oakland University and the proposed Community College (formerly a Nike site).

★ ★ ★

It will be easily accessible at it is near the I-75 Freeway and adjacent to the proposed M59 Freeway.

Publisher Given Award

Harold A. Fitzgerald, publisher of The Pontiac Press, today was awared a citation for meritorious service from Pontiac Cook-Nelson Post No. 20 of the American Legion.

The award was made in recognition of service The Press has rendered toward promoting Americanism during the past year, legion officials said.

★ ★ ★

"The Press has done an excellent job in this area" the post officials added.

In Today's Press

Veterans Day

Blessed memory: JFK and John-John — PAGE A-6.

Steel Talks

Union preparing to take new look at contracts — PAGE B-9.

Farming

Many youngsters leaving for city jobs — PAGE A-15.

Area News	A-4
Astrology	D-7
Bridge	D-7
Comics	D-7
Editorials	A-6
Markets	D-6
Obituaries	B-10
Sports	D-1—D-4
Theaters	B-12
TV-Radio Programs	D-13
Women's Pages	B-1—B-4

Grenade Rips Playground; 34 Injured

HANAU, Germany (UPI)—A hand grenade brought to school by a feeble-minded boy exploded in a crowded playground today, injuring at least 34 children.

The grenade exploded among 450 children playing during a recess. It tore the arm off an eight-year-old boy, ripped off a girl's hand, mangled the legs of another girl, and may cost another her sight.

The parents of 11-year-old Rudolf Pospiech, who found the grenade and smuggled it into school told reporters he was "feeble-minded" and could not have known what he was doing.

"He can't have known what the thing was," the boy's fath-

(Continued on Page 2, Col. 1)

All-Out Drive for College Fund

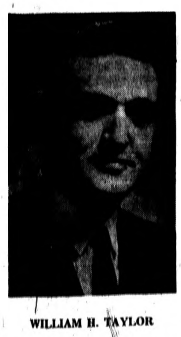

WILLIAM H. TAYLOR

"We are expecting 200 loyal Pontiac citizens at our luncheon meeting tomorrow noon at the Elks in behalf of our all-out drive for $375,000 to buy the site for the proposed osteopathic college," said Mayor William H. Taylor Jr. today.

★ ★ ★

Luncheon clubs are cooperating this week and canceling their regular meetings in lieu of this community movement at the Elks. "Pictures and slides will show our problem and we have one chart of the projected college," he said. "Everyone should become acquainted with the requirements and the solution."

★ ★ ★

According to Max T. Adams, secretary of the Chamber of Commerce, additional contributions have already come in since the last announcement. "Adding these to our earlier totals, we have $100,000 yet to go," he said. New contributors show:

Detroit Edison	$3,800
Michigan Bell	3,800
Consumers Power	3,800
Holiday Inn	2,000
Optimist Club	1,000
Coca-Cola	1,000
S.S. Kresge Store	1,000
Matthews-Hargreaves	1,000

★ ★ ★

The Chamber secretary was calling on several interested prospects this afternoon and tomorrow morning, as were John A. Riley of The Press, Mayor Taylor and Bruce Annett, local realtor.

★ ★ ★

"A whirlwind finish will put us over," said the mayor, "but we still need some substantial contributions from some of the larger interests in the community. I am confident the rest will support their city just as loyally as they have in the past."

All contributions are tax deductible.

Britain Would Keep Veto

Say Wilson to Offer N-Force to NATO

LONDON (UPI)—Prime Minister Harold Wilson will take an offer to President Johnson to commit Britain's entire nuclear force to NATO with a British veto over its use, authoritative sources said today.

Wilson will fly to Washington for talks with the President and his top advisers December 7-8, it was officially announced last night.

The Anglo-American summit was speeded up because of the disarray in the Atlantic alliance.

The two leaders were reported anxious to come to grips with the crucial defense problem which holds the key to the future of West Europe and of NATO.

★ ★ ★

The urgency of the situation was underlined by President Charles de Gaulle's mounting threat to take France out of the European and the Atlantic defense alignments, the sources said.

NATO MEETING

The top level Washington discussions will clear the ground for the important NATO ministerial council meeting in Paris Dec. 15 which could mend or irreparably widen the rift in the Western alliance. Final decisions may be held up to avert a break with France.

The Washington summit is being currently preceded by a series of interallied consultations in London, Bonn and Washington to sound out allied ideas on NATO and their reactions to the projected revamping of interallied nuclear defense arrangements.

The British plan was said to envisage a multi-national nuclear force under NATO command.

★ ★ ★

Britain will offer to put under NATO its entire nuclear forces, including her nuclear V-bombers and the forthcoming five Polaris submarines as well as the projected TSR-2 supersonic planes with nuclear capabilities. The force also would comprise the American nuclear rocket forces based in Europe.

REMAINS COOL

Britain remains cool to the American projected mixed-manned nuclear fleet but may reluctantly agree to it only as one of the minor components of the projected NATO force, the sources said.

Britain wants to have a veto on the use of the nuclear force and thus retain a finger on the trigger of the deterrent.

So far it is uncertain whether West Germany would back the plan. France probably will reject it.

AF Jet Bomber Crashes in West; 7 in Crew Die

WOLF POINT, Mont. (AP) — An intercontinental B52 bomber crashed and burned in a desolate ravine-cut northeastern Montana area late last night, killing all seven crew members, and starting a prairie fire.

The bodies were found today in smouldering wreckage, the Air Force reported.

Two of the bodies were located near one of the eight jet engines, which were hurled more than one-fourth of a mile from the point of impact.

Names of the men were withheld by the Air Force pending notification of next of kin.

The plane was from the 462nd Strategic Aerospace Wing, the Air Force announced, at Larson Air Force Base, Moses Lake, Wash.

SIMULATED BOMBING

The air force said the plane was on a simulated bombing run to Bismarck, N. D., but carried no bombs.

It said radio contact was lost with the plane as it was descending from an altitude of 36,000 feet to 23,000 feet.

Ranchers mobilized hastily to fight the prairie fire and extinguished it with sacks, shovels and tractors after it burned across 350 acres.

★ ★ ★

A tail section of the aircraft with the number still visible was the largest piece of wreckage. Other pieces were no bigger than a washtub, authorities said.

FIRST REPORTS

First reports of the crash came about 11 p. m. from residents of a sparsely populated section 25 miles south of Wolf Point.

The prairie fire was seen as far away as Scobey, 80 miles from the crash scene.

Residents of the house nearest the crash, the Jake Schlepp family, neither saw nor heard it and were informed by neighbors. The Schlepp house is three miles from the spot where the plane plunged to earth.

★ ★ ★

No distress calls were reported by radio operators in the area or at Glasgow Air Force Base, about 100 miles northwest of the crash scene.

34 Children Hurt by Blast

(Continued From Page One)

er said. "He's mentally retarded."

Rudolf told classmates he found the grenade on the way to class at the 540-pupil Tuempelgarten Elementary School at Hanau, 18 miles east of Frankfurt, police said.

★ ★ ★

Rudolf lost a part of one hand and may lose an eye, his father said.

GERMAN MADE

The grenade apparently was German-made.

The grenade went off with a shattering roar that rattled windows of the modern Tuempelgarten school that had been completed only this summer.

"There was a moment's deadly silence . . . then all I heard was the screaming children," said Principal Kurt Scheidemantel, who was supervising the play period.

★ ★ ★

About 25 boys and girls writhed on the ground, most of them in the 11-year-old "4C" class, Scheidemantel said. "They kept crying 'mama, mama' ".

Missing Girl Hunted Near Benton Harbor

BENTON HARBOR (AP)—An 11-year-old girl reported missing overnight from her nearby Pipestone Township home was sought today by a force of at least 50 police officers and volunteers.

Sought was Ann Zelenak, reportedly the foster daughter of Mr. and Mrs. Harold Thumm whose home is an area of woods and farmland about five miles southeast of here.

Ford Talks Aim at 4 Key Plants

Strike Is Cutting Into New-Car Production

DETROIT (AP) — With new car production affected, top level bargainers strove for a third day today to settle local strikes at four key Ford Motor Co. plants.

Ford and United Auto Workers union negotiators failed to reach agreement Tuesday.

★ ★ ★

A Ford spokesman said bargaining also was to resume today at five other struck Ford plants where negotiations are being held on the local level with the UAW. He said these bargainers also failed to reach agreement in Tuesday sessions.

Strikes at the nine plants began Friday. They involve 25,000 of Ford's 160,000 workers. And the company said they have cut into its production of new 1965 model cars and trucks.

AT-PLANT PACTS

A national contract, similar to that agreed to by Chrysler Corp., General Motors Corp., and American Motors Corp. and the union, has been negotiated by Ford and the UAW.

But the local strikes at Ford involve at-the-plant working agreements which supplement the national pact.

Pick Jackson Exec for U. of M. Board

LANSING (AP)—Gov. George Romney Tuesday announced the appointment of Robert Briggs of Jackson to the University of Michigan Board of Regents.

Briggs, a vice president of Consumers Power Co. and an unsuccessful Republican candidate for the state board of education, fills out the unexpired term of Regent William McInally, who died last August. The term expires Dec. 31, 1968.

Briggs, 61, a former U. of M. faculty member, is co-chairman with Romney of the Governor's Special Commission on Traffic Safety.

A certified public accountant, he has served as first president of the Michigan State Chamber of Commerce.

Pontiac Press Photo

CHEERFUL CHERUB — Little six-month-old Jeanette Marie Fincannon, 6114 Adamson, Waterford Township, looks mighty pleased about something. Maybe it's sheer pride over that fine head of hair. Staffers at Pontiac General Hospital were impressed by the child's locks when she was born last May 12. Since then the hair has kept pace with Jeanette's growth. She is the daughter of the Jerry Fincannons.

Totals Listed

Contributors to UF

The following is a list of contributors of $100 and over to the 1964 Pontiac Area United Fund:

Contributor	Gift
Michigan Bell Telephone Co. employees	$7,191.48
Food Fair-Saxon employees	4,024.40
Montgomery Ward employees	3,021.81
The Pontiac Press Employees	2,500.00
Wrigley's employees	2,499.90
Pontiac State Bank	2,430.75
Oakland County Road Commission employees	1,787.92
Sears, Roebuck & Co. employees	1,751.00
J. C. Penney Co. employees	1,431.84
Pontiac Central High School employees	1,443.56
Pontiac Retail Store employees	1,406.00
J. L. Hudson Co. employees	1,357.47
Robert M. Critchfield	1,200.00
Winkelman's employees	939.40
A. & P. Food Store employees	934.25
Pontiac Northern High School employees	925.75
Madison Junior High School employees	729.25
Wrigley's Super Market	650.00
Eastern Jr. High School employees	610.25
Automobile Club of Michigan	600.00
Washington Junior High School employees	550.95
National Industrial Supply Co. employees	533.92
Boice Builders Supply employees	507.00
F. J. Poole Lumber Co.	500.00
Dishmaster	500.00
Lincoln Jr. High School employees	497.41
Sealtest Co., Milk Division employees	454.40
Pontiac Special Services Building employees	443.00
H. W. Huttenlocher	420.00
Boy Scouts of America employees	411.00
M. A. Benson Lumber Co.	400.00
Lion Store employees	400.00
Clarkston Elementary employees	392.50
Pontiac Traveling Teachers	389.50
LeBaron School employees	384.50
Baldwin School employees	353.00
Patterson, Patterson & Barrett	350.00
McConnell School employees	349.50
Webster School employees	343.50
Pontiac Area United Fund employees	341.28
Wilson School employees	337.00
Associated Truck Lines	332.00
Jefferson Junior High School employees	329.50
Family Service Association employees	327.12
Visiting Nurse Association employees	325.00
GMTC Federal Credit Union employees	312.00
Owen School employees	309.50
Clarkston High School employees	308.25
Franklin School employees	300.85
Metes & Powers, Inc. employees	295.00
Mark Twain School employees	288.70
Longfellow School employees	285.00
Willis School employees	284.25
Frost School employees	262.25
Seven Food Store	260.00
Radio Station WPON	256.00
Wisner School employees	242.00
Crofoot School employees	239.25
Perry Drug Co.	235.29
Osmun's Downtown employees	232.50
Treasury Department employees	231.00
Malkin School employees	228.75
Grinnell's	227.00
Annett, Inc. employees	225.50
Emerson School employees	224.25
Automobile Club of Michigan employees	220.50
Prudential Insurance Co. employees	213.50
Catholic Social Services employees	211.60
Burke Construction Co. employees	208.50
Bethune School employees	203.50
Sealtest, Milk Division employees	200.00
Pitney-Bowes	200.00
Melville Manufacturing	200.00
Austin-Norvell Agency employees	200.00
Alvin's employees	200.00
Alcoff School employees	193.00
Life Insurance Co. of Virginia employees	193.00
American Red Cross employees	192.00
Michigan Children's Aid Society employees	190.00
Madison Junior High School students	188.64
Post Office, Federal Station employees	186.00
Universal C.I.T. Credit Corp.	185.00
Kresge's, Miracle Mile employees	184.30
Stewart-Glenn Co. employees	182.50
Urban League employees	180.00
Central Elementary employees	180.00
General Printing employees	180.00
Whitfield School employees	173.00
Michigan Hospital Service employees	172.00
McCarroll School employees	171.00
Kast Heating Co.	170.00
Hawk Tool & Engineering	169.65
Herrington School employees	169.00
Hawthorne School employees	166.00
Andersonville Elementary employees	166.00
Weaver School employees	159.00
Pontiac State Bank Building Office employees	154.00
Pontiac Clerk Adams	150.00
William B. Hanan	150.00
Mitchell Bacow	150.00
Cunningham's, Pontiac Mall employees	149.00
Pine Knob Elementary School employees	146.00
Osmun's Town & Country employees	145.00
Chief Pontiac Photo Engraving employees	145.00
Big Brothers employees	140.68
W.K.C. employees	140.00
Clarkston Junior High School employees	139.00
Schurrer Construction Co.	130.00
Jefferson Junior High School students	126.28
Salvation Army, Social Center employees	126.00
Pure Oil Co.	125.00
Gresham Cleaners	125.00
Dron Bros.	125.00
Jim Howlett	121.00
J. J. Vanderpoorer, Inc.	120.00
Harry Denyes Jr., Associates	120.00
Household Finance Co.	120.00
Standard Oil employees	115.00
Girl Scouts, Northern Oakland County Council employees	112.75
Kinney Shoes employees	111.00
Montgomery Ward	110.00
John Wilson	105.00
Michigan Miracle Mile Town & Country	105.00
Kresge's Telthuron employees	104.25
David Grayson School employees	102.13
Irving School employees	100.00
Macedonia Baptist Church	100.00
D. E. Parsley Funeral Home	100.00
Johnson & Anderson	100.00
Burke Lumber Co.	100.00
Vern Hampton	100.00
David Pence	100.00
Winkelman's	100.00
Bundy Construction Co.	100.00
Auto Electric Shop	100.00
Gay Brothers Construction Co.	100.00
First Federal Savings & Loan employees	100.00
Pontiac Oakland County Legal News	100.00
Clarence Ridgeway Real Estate	100.00
Chief Pontiac Photo Engraving	100.00
Calico Corners	100.00
Seaboard Finance	100.00
Foster-Kilby Supply	100.00
F. G. VanHorn & Sons	100.00

Judge Tells Suburbs to Battle Tax

Flint Municipal Judge Donald R. Freeman urged some 150 suburban Pontiac residents last night to organize and fight the proposed Pontiac city income tax.

Freeman, chairman of the Greater Flint Tax Study Committee and a leader in the opposition to Flint's proposed tax, spoke before a meeting of the Greater Waterford Community Council (GWCC).

The judge said the proposed tax was morally and legally wrong, probably unconstitutional, and contained enforcement provisions which go beyond the Federal income tax laws.

Freeman said the Uniform City Income Tax Law, the state law under which cities must operate, provides that an individual who files a return but does not pay his tax can be arrested and put in jail.

The judge recommended that suburban residents form a study committee composed of leading citizens both in and outside the city.

The committee should then make a study and determine the actual financial needs of the city government he urged.

The committee should also determine if the city is involved in activities or projects not originally intended for a city.

TO MERCHANTS

Freeman suggested also that suburban residents compelled to pay the tax should point out to city bankers, car dealers and other merchants that suburban patronage is valuable and suburbanites could easily take it elsewhere.

Donald Fraser, 5790 Hatchery, chairman of the Tax Study Committee of the GWCC, said that his group intends to work with other groups inside and outside of the city, and make use of Freeman's suggestion.

The Pontiac Township Board has joined other neighboring municipalities in opposing Pontiac's income tax ordinance on nonresidents working in the city. In their resolution, which passed unanimously, township board members called the tax "unfair" and echoed the Rochester Village Council's labeling of it as "taxation without representation."

The Weather

Full U.S. Weather Bureau Report

PONTIAC AND VICINITY — Partly cloudy with showers affecting 40 per cent of area today. Warmer, high 64 to 70. Cloudy tonight, low 45 to 50. Showers and cooler Thursday, high 54 to 60. Southwesterly winds 20 to 25 miles today and tonight becoming westerly Thursday. Outlook for Friday partly cloudy and cooler.

Today in Pontiac
Lowest temperature preceding 8 a.m. 48
At 8 a.m. Wind Velocity 15 m.p.h. Direction West
Sun sets Wednesday at 5:15 p.m.
Sun rises Thursday at 7:19 a.m.
Moon sets Wednesday at 11:07 p.m.
Moon rises Wednesday at 1:31 p.m.

One Year Ago in Pontiac
Highest temperature 47
Lowest temperature 30
Mean temperature 42.5
Weather Partly sunny

Highest and Lowest Temperatures This Date in 92 Years
70 in 1927 19 in 1926

Downtown Temperatures

6 a.m.	50	10 a.m.	62
7 a.m.	51	11 a.m.	66
8 a.m.	52	1 p.m.	67
9 a.m.	54	2 p.m.	69
10 a.m.	57		

Tuesday in Pontiac
(as recorded downtown)
Highest temperature 66
Lowest temperature 48
Mean temperature 57
Weather Sunny

Tuesday's Temperature Chart

Alpena	57	43	Duluth	44	41
Escanaba	48	41	Fort Worth	76	59
Gr. Rapids	61	47	Jacksonville	74	69
Houghton	43	41	Kansas City	77	60
Lansing	62	49	Los Angeles	61	46
Marquette	46	43	Miami Beach	79	73
Muskegon	61	49	Milwaukee	53	49
Pellston	46	42	New Orleans	73	58
Traverse C.	53	47	New York	68	50
Albuquerque	64	44	Omaha	66	49
Atlanta	75	45	Phoenix	69	51
Bismarck	61	23	Pittsburgh	65	52
Boston	50	44	Salt Lake C.	54	31
Chicago	52	52	S. Francisco	63	53
Cincinnati	74	52	S. S. Marie	47	37
Denver	66	36	Seattle	49	40
Detroit	63	50	Washington	69	46

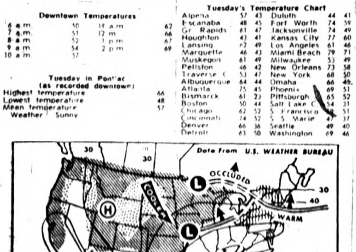

AP Photofax

NATIONAL WEATHER — Rain is forecast for the central and northern Pacific Coast tonight with showers from the Mississippi Valley and lower Great Lakes, snow is expected in the higher elevations. Drizzle is expected for the upper Lakes area and the mid-Atlantic Coast. It is likely to be cooler from the northern Plateau area to the southern Plains and over the Great Lakes.

Skies Clear in California

Find Body of Woman Buried in Mud Slide

LOS ANGELES (AP) — Skies cleared and temperatures dropped into the 40s today in the wake of back-to-back storms that sent mud flowing through foothill homes and killed a housewife.

The rain was welcome in most of drought-plagued Southern California, but it fell with devastating effect on fire-denuded hillsides.

★ ★ ★

One mud slide sluiced down Sunset Canyon below the Verdugo Hills section of Burbank, a Los Angeles suburb, destroying one home and flooding several homes with up to three feet of mud.

Aimee Miller, 47, was trapped Monday in the surging mud which crumbled her home. She was carried three-quarters of a mile — along with cars, furniture and household debris — into a catch basin and buried in 20 feet of mud.

BODY RECOVERED

Her body was recovered by workmen Tuesday and identified by singer Frank Sinatra, for whom her husband, William Miller, often provided piano accompaniment.

★ ★ ★

Miller was rescued from the hood of his car, trapped in a river of silt. Their daughter, Meredith, 17, escaped through a back door and clambered up a hillside to safety.

The Miller home was one of several homes damaged or destroyed by fire last spring. It was near the scene of a major fire on the Verdugo Hills, which burned off the brush cover and left the earth bare and unprotected against rain.

Thirty-one families were forced to flee their homes Tuesday, but most had returned by late evening, the fire department said.

★ ★ ★

Damage from mud slides also was reported in the Santa Barbara area, 100 miles to the north, where a vast 67,000-acre brush fire denuded hillsides last September.

Birmingham Area News

Lot-Size Requirement Cut for 67-Acre Area

BLOOMFIELD HILLS — The City Commission has decreased the lot-size requirement for a 67-acre residential zone near the center of the city.

Public hearing was held last night on the zoning amendment change recommended by the planning commission. No objections were voiced.

Request for the alteration had been submitted by Horace P. Shaw, 1253 N. Woodward, owner of 17 acres fronting on Woodward.

He had asked that the lot-size requirement for his residential property be reduced from two to one and a half acres.

★ ★ ★

The city included the whole zone, which includes three parcels, in the area to be altered.

SMALLER CLASSIFICATION

The residential area is surrounded by institutional property and residential property of smaller lot-size classification, according to City Manager Elmer Kephart.

It is bordered by Woodward, St. Elizabeth Briarbank Daughters of Divine Charity, Briarbank Subdivision and Cranbrook Foundation property.

Another zoning ordinance amendment adopted by the commission last night clarifies regulations covering the use of property.

★ ★ ★

It requires a new certificate of occupancy to be obtained when the use of a parcel of property is changed.

★ ★ ★

BIRMINGHAM—Snow will no longer be removed by the city from public sidewalks leading to schools in Birmingham.

The City Commission established the policy after being told by Assistant City Manager Robert Kenning that the designation of these so-called school routes has been arbitrary over the years and has presented many problems for the administration.

"There are a number of schools in the city where we do not clean any snow from the sidewalks leading to schools and in other areas we may clear several routes," Kenning said.

Kenning said if the program was expanded to include all schools, an additional piece of equipment would have to be purchased and labor cost would be considerably more than is allowed in the present budget.

★ ★ ★

By eliminating the plowing of school routes, maintenance costs will be reduced and there will be no more damage caused to abutting lawns by the city's sidewalk sweepers, according to Kenning.

REMOVAL OF SNOW

The removal of snow from sidewalks adjacent to city-owned property will be continued.

The Berkshire Junior High School PTA, meeting one week early to observe American Education Week, has scheduled an open house for tomorrow night.

★ ★ ★

Parents will follow their children's daily schedules during the 8 p.m. program. They will be welcomed by Principal John W. Dickey and PTA president Dr. D. Lloyd McKinney via the public address system during the homeroom period.

FRANKLIN—Members of the Franklin Cemetery Auxiliary will hold a potluck luncheon tomorrow at 12:45 p.m. at the home of Mrs. Norman Currin, 26630 Captain's Lane.

Report 1,100 Vietnamese Drown in Surging Floods

SAIGON, South Viet Nam (AP) — A U.S. military spokesman said today 1,100 Vietnamese civilians are reported to have drowned in floods surging through the valleys of mountainous central Viet Nam.

The spokesman cautioned that the figure may be exaggerated, but a natural disaster of major proportions was increasingly evident.

★ ★ ★

Refugees are pouring into the main coastal cities. Between 36,000 and 45,000 are in Da Nang, a key port and military base 380 miles northeast of Saigon. Several thousand are reported at other cities, including Qui Nhon, Quang Ngai and Tam Ky.

★ ★ ★

Rescue work in some of the 10 stricken provinces is being hampered by Communist Viet Cong groundfire against U.S. helicopters attempting to move out the stricken and to fly in food supplies, the spokesman said.

150,000 HOMELESS

About 150,000 people are reported homeless, most of them in coastal Binh Dinh Province which has been lashed by heavy rains for the past week.

Some heavily populated mountain valleys along the central coast have been cut off for two to three days, military sources said. The situation in these areas is not known.

★ ★ ★

American helicopters, working in high winds and low visibility, are picking people off high ground and from roofs and roads. In about half of the stricken provinces, flood waters are reported receding. In other areas, notably Binh Dinh, more rain is expected.

Emergency food and clothing are reported in good supply in most of the areas, but there are difficulties in moving these to the needy.

★ ★ ★

Vietnamese authorities fear possible outbreaks of cholera or other diseases and measures are being taken to move in medical teams.

Rescue work is complicated by sporadic ground action in which government troops are clashing with the Viet Cong. In one area, 45 war casualties have been evacuated in the past three days.

Pontiac Twp. Given Free Library Use

The Pontiac Township Board has entered into an agreement with the County Library Board to provide use of the Pontiac City Library free of charge to all township residents.

Previously residents had to pay $5 per family for a library card to use the city facility.

Under the new yearly agreement, they can have cards free of charge.

Phyllis A. Pope, city librarian, told the township board that a new state law allows state aid money to be given to an existing library in order to serve territories with no libraries of their own.

Further, she stated, the county penal fines are allocated to the County Library Board for distribution back to the township for library service purposes.

COST IS EQUAL

The total cost equals the amount which would be raised by one-tenth of one mill of state equalized valuation levied in the township.

Based on this figure, the cost to Pontiac Township for one year would be $1,857.

The township's share of the library funds and penal fines would amount to $1,636, a difference of $221 for one year.

★ ★ ★

Under this agreement, the township board authorized the expenditure of the $221 to permit its 9,091 residents to participate in the use of the city library.

Pontiac Township is the first county township approached with the agreement under the new law.

Area Women Elected to Board of Hospital

ALMONT — Four area women were recently elected to three-year terms on the Women's Auxiliary executive board of the Community Hospital.

They are Mrs. Franklin O'Connor, Armada; Mrs. Walter Parsons, Lakeville; Mrs. James Smith, Almont; and Mrs. Rex Glidden, Romeo.

Joint Chiefs for the GOP?

(Continued From Page One)

tucky, a former GOP national chairman; Senate Leader Everett M. Dirksen of Illinois and House Leader Charles A. Halleck of Indiana be included in the group's membership.

Scott told a news conference in Philadelphia that "southern scalawags" and "hard-core radical right" elements in the party's leadership must be purged.

★ ★ ★

A former party chairman who generally supports liberal legislation, Scott won reelection to the Senate last week by 42,000 votes. Absentee ballots still are to be counted.

TREASURY INTENTION

Citing reports that the party may end up with a national campaign surplus of $1.2 million, he said such a treasury would be "intended to keep the radical right in control of the Republican party.

These people apparently anticipated the defeat of Barry Goldwater and William E. Miller and hoarded this money," he said.

Troy Board Delays Vote Until June

The Troy Board of Education decided last night not to attempt another election on a $4-million bond issue until the regular school election next June.

★ ★ ★

Voters turned down the bond issue request Oct. 2 while granting a 5-mill tax increase for operating costs.

The board could have attempted to obtain another election in less than six months without changing the amount asked by obtaining more than 3,000 signatures on petitions.

A new election could have been scheduled within six months without petitions if the amount asked were reduced by 40 to 50 per cent, but the board considers the $4 million asked in October to be a minimum amount.

★ ★ ★

The bond issue was to cover buildings and sites to handle anticipated growth.

DIDN'T DECIDE

Schools Supt. Dr. Rex B. Smith said today the board did not decide whether to change the amount to be asked in June.

★ ★ ★

Rising construction costs and property values could require such a change.

Pontiac City Affairs

Pay of 5 Officials Brought Up to Scale

Salaries for five top city employes were adjusted last night to comply with a recent Michigan Municipal League (MML) pay scale survey.

Previously, a MML recommended pay plan was adopted by the City Commission covering some 770 Pontiac city employes.

However, the city clerk, finance director, city attorney and two assistant attorneys were not covered by the previous commission action.

Last night, City Clerk Mrs. Olga Barkeley had her pay adjusted from $7,500 to $8,593 annually.

* * *

Finance Director Marvin M. Alward was raised $253 annually from $12,500 to $12,753.

SALARY ADJUSTED

City Attorney William A. Ewart had his salary adjusted from $14,000 to $14,430 annually.

Two assistant attorneys, Thomas E. Hunter and Sherwin M. Birnkrant, had their salaries raised from $8,500 to $9,256 and $8,990 to $10,218 respectively.

The city clerk, attorney and finance director are appointed by the commission.

* * *

In a related matter, City Manager Joseph A. Warren reported last night on changes in the organization of the legal department, headed by City Attorney Ewart.

DESIGNATED TITLE

Both assistant city attorneys were formally designated with the title "deputy city attorney."

Hunter had held the title already, while Brinkrant had been called an assistant city attorney.

Both deputies will have their offices in city hall and be under the direction of Ewart.

* * *

In other business, the commission heard a report from Warren on the October bus patronage.

PATRONAGE DROP

The city manager said 71,109 riders were recorded last month compared to 90,103 in the same month in 1963 and 92,101 in October 1962.

He cautioned that no conclusions can be drawn from the statistics because bus patronage was effected by a General Motors strike and the fare increase.

Also last night, commissioners approved two appraisal contracts in the Michigan R44 urban renewal project.

* * *

The first contract for the appraisal of irremovable fixtures went to S. M. Dix & Associates of Grand Rapids.

CONTRACT AMOUNT

The amount of the contract was $100 per eight-hour day with the total not to exceed $2,000.

The second contract went to Leslie R. Tripp of Pontiac.

This was for the appraisal of Lewis Furniture Co. property at Saginaw and Orchard Lake Avenue. The contract was for $402.

* * *

City commissioners okayed the assignment of a hangar lease at Pontiac Municipal Airport in other action.

LEASE ASSIGNMENT

The lease was assigned to Gene P. Tierney of Detroit from Albert Wohlart.

* * *

Because there were no bids, the sale of Lot 86 on Montana, just south of South Boulevard, was deleted from the agenda.

A tabulation of bids had been slated to be presented to the commission.

Education Consultant Found Dead in Car

BATTLE CREEK (AP)—Dr. Donald W. Dolan, former consultant to the University of Michigan's Bureau of School Services and onetime adult education consultant to the U.S. forces in occupied Germany, was found dead Tuesday at the wheel of his car.

An auto driven by Dolan, 50, ran off a Kalamazoo County road and struck a guard rail, but his body showed no signs of injury, police said. County Medical Examiner R. A. Janke said an autopsy would be performed.

Nominated by the Republican party in 1812 as its vice presidential candidate, John Langdon of New Hampshire refused to run. A second caucus was held to pick Elbridge Gerry.

26 Go Free as Jailer Goofs

COLUMBIA, S. C. (AP)—After Columbia police arrested 26 men for fighting Saturday night, one telephoned a lawyer.

The lawyer called Magistrate Frank Powell to get approval on a signed bond.

The judge said he would tell the jail to release the man, named Paul, and the lawyer could bring the bond around for signing Monday.

Powell called the jail: "You got a bunch in there for fighting?"

* * *

"Yep," said the jailer.

"Well, let Paul go."

The jailer said he thought the magistrate said let all go.

16 CAPTURED

Only 16 of the 26 had been rounded up Tuesday.

SIMMS Has 24-HOUR PHOTO DEVELOPING —And Still Only 5¢ PER PRINT
Standard Black and White Rolls
SIMMS Bros.
98 N. Saginaw — Camera Dept.

Beautify your Car

SAVE UP TO 55% ON TAILOR MADE SEAT COVERS

LOOK

Regularly $24.95 TAILOR MADE AND INSTALLED $16.95

ELEPHANT HIDE SEAT COVERS . . . $49.95
Unconditionally guaranteed for the life of your car . . . Choice of blue, brown, white or turquoise.

1 Day service on NYLON-VINYL AUTO TOPS

Regularly $90.00 $79.95

Tailor made to fit any make or model car—Best quality nylon vinyl. Expert workmanship.

	Reg. Price	NOW
HEADLININGS	$34.95	$19.95 up
Front and Rear CARPETING	39.95	24.95 up
CONVERTIBLE REAR WINDOWS	29.95	19.95 up

Original Upholstering Replaced At Similiar Low King Prices.

PUT YOUR CAR IN EXPERT HANDS

BILL KELLEY'S SEAT COVER King

919 MYRTLE STREET Just off Telegraph Rd.
JUST OPPOSITE TEL-HURON SHOPPING CENTER
OPEN MON. THRU SAT. 8 A.M. to 6 P.M. TELEPHONE FE 2-5335

SIMMS Opens 9 a.m. tomorrow Morning 'Til 9 p.m. At Nite

—Be Here for the Big, Big Buys—Guaranteed Savings for Everyone, So Hurry to Simms
We Must Reserve the Right to Limit Quantities

Tomorrow Thursday Only At SIMMS 9 a.m. 'til 9 p.m.

12-Hour 12th Day Sale For Extra Savings

SIMMS Cash Your Pay Checks Free—No Purchase Necessary!

SIMMS DISCOUNT BASEMENT

19x19" Bandanas—6 for 1.00
22c value — large red or blue bandanas of all cotton. Color fast. Ideal for hunters. Limit 12 per customer.

Men's Sweatshirts 84c
$1.79 value — fleece lined sweatshirts in red or white colors. Size small only. Perfect for fall and winter wearing.

6-Foot Rug Runners 1.44
Full 24-inch widths, smart stripes or tweeds with non-skid rubber backs. Bound edges for greater durability.

Men's Toe Rubbers—Pr. 69c
Brilliant yellow color, "popular toe rubbers for wet, slushy weather. Sizes 7 to 12. Perfect for hunters, gives 'em something to shoot at.

Boys' ZIPPER COLLAR Sweatshirts 1.00
$2.49 value—washable 100% cotton shirts with rib knit bottom and cuffs. Convertible zipper collar. Sizes S-M only.

Men's Cardigan Sweaters 3.76
Compare to $7.95 sellers—100% Virgin Turbo Orlon Acrylic sweaters are fully washable. 3 colors in sizes S-M-L.

Men's & Boys' Gloves—Pr. 66c
$1.29 value — vinyl dress gloves with fleece lining. Stretch knit sidewalls. All sizes for men, sizes 8 to 9 for boys.

Boys' Jackets & Coats 4.96
Values to $15—American made, first quality. Surcoats, some with hoods, cotton, vinyls, cords, woolens, etc. Sizes 4 to 18.

Men's Winter Jackets 4.99
Values to $12.95—American made, first quality jackets in cotton sateens or poplins. Men's size 36 to 44.

Main Floor CLOTHING DEPARTMENT

Childs' Sno-Suit or Jacket 2.99
Values to $6.95 — Leather jackets, poplins, wools, cotton knits, winter lined, zipper front. Boys' sizes 3 to 8, girls' 2 & 10. Snow suit size 2 & 3, red only.

BOYS' GIRLS' Snow-Suit or Jackets 3.67
Machine washable jackets, Orlon Pile hoods, lined cotton poplins in blue or prints. Boys' size 6, girls' 3 to 14. Sno-suit in size 2.

BOYS' GIRLS' 2-Pc. Pajamas 1.00
$1.95 value—100% cotton flannel in scotch plaid. Knit collar and cuffs. Blue plaid in sizes 3 to 6X.

Baby Blanket Sleepers 1.86
Washable 100% acetate sleepers with full length zipper, knit collar and cuffs. Non-skid plastic feet. Yellow in size small only.

Boys & Girls Sno-Pants 1.97
Heavy lined snow pants are fully washable. Elastic waist with straps too. Choice of beige, blue, green or black in sizes 3 to 6.

BOYS' GIRLS' Turtle Neck T-Shirts 59c
Stretch or 100% cotton materials in solid colors and stripes. Smart turtle neck shirts in sizes 3 to 6X for boys and girls.

Main Floor SUNDRY DISCOUNT

Ingraham Pocket Watch 1.99
Regular $2.49 value — 'Biltmore' model pocket watch for sports or work. Factory guaranteed. 10% Federal tax.

Box of 25 Cigars 88c
Regular 4c sellers — popular "Weekender Special" cigars in cello-box for extra freshness. Smooth, mild smoke. Limit 2.

GE Electric Alarm Clock 3.99
Regular $4.25 seller—General Electric Snooz-Alarm with luminous face. Model 7253L at discount. 10% Fed. Tax.

'Nob Hill Pipes—Ea. 99c
Regular $1.50 sellers — famous 'Nob Hill' briar pipes in assortment of sizes and shapes. Limit 2 per customer.

King Edward Cigars—50 for 2.29
Regular $2.65 seller—smooth 'King Edward' cigars—America's largest selling cigar—there must be a reason. Limit 2 boxes.

Key Ring & Chain 79c
Regular 98c seller — deluxe style key ring to hold your keys. On a flexible chain for belt or belt loop use.

Pencil Sharpeners 67c
$1.98 value—famous 'Disney Donald Duck' pencil sharpener takes standard size pencils. Mounts on wall or desk

'Dice Shootin' Monkey 1.69
$1.95 seller—novelty monkey operates on battery, actually throws dice out of a cup. Batteries are extra. Gift idea.

Hunters' Special—Tie End
Universal Gun Case
Simms Price 79c
Takes most size rifles and shotguns. Suede finish case. —2nd Floor

SPECIAL

Hunters' Car Special
'Prestone' Anti-Freeze
Full Gallon
The genuine Prestone permanent anti-freeze for all cars. Limit 2. —2nd Floor 1.59

SPECIAL

'ANSCO' All Weather
Camera Films
3 Rolls for 69c
Fresh date black 'n' white film in 620-120-127 size. —Main Floor

SPECIAL

150 Feet 3" Reel
Recording Tape
Simms Price 29c
Hi-Fi sound recording tape for any recorder. Limit 10. —Main Floor

SPECIAL

'ARGUS' Illuminated
Slide Viewers
$2.95 Value 1.99
For 35mm, 127 and Instamatic slides. Batteries included. —Main Floor

SPECIAL

Swedish STAINLESS STEEL
Razor Blades
Pack 20 99c
Lowest price ever—American made from Swedish Stainless. Double edge blades in dispenser pack.—Main Floor

SPECIAL

Free Dispenser With
'Jergens' Lotion
59c Size 39c
World's leading hand lotion with free dispenser pump. —Main Floor

SPECIAL

Men's 'REMINGTON 25'
Electric Shaver
$29.50 Value 17.95
Powerful electric razor with adjustable roller combs. With cord and case. $1 holds 'til Christmas. —Main Floor

SPECIAL

Win A FREE TURKEY At SIMMS—We're Giving 50 Away FREE!
. . . and no purchase is required. Just ask for free Turkey Tickets everytime you're in Simms. Drawings start Monday, Nov. 16th. Watch our ads for winners names.

2nd Floor HARDWARE DISCOUNTS

Shalers Rislone—Qt. 69c
The 'Oil Alloy' for all car engines. Gives smoother performance, protects against wear. Limit 2 quarts per customer.

GUM OUT Carburetor Cleaner 69c
Full 16-ounce cans of 'Gum-Out' to keep fuel lines free of gunk and varnish. Simply add to gas tank. Limit 2 cans.

OVER HUMP Auto Litter Basket 1.44
Fits over the hump—weighted base holds it firmly. Plastic basket is 6¼" wide, 6" high. Choice of 4 smart colors.

INSTANT-TIRE Inflator & Sealer 79c
'Quick Spare' for emergency use on flat tires—tube or tubeless type. Keep a can in the car—seals and inflates flats. Limit 2.

BLUE CORAL Car Treatment 2.88
Combination pack to protect and beautify car finishes. 'Blue Coral' preservative sealer treatment for any car finish.

18x30 INCHES Coco Door Mats 1.59
Sturdy construction—coil spring bound edges. Ideal for porches, doorways, patio entrances. Scrapes mud and dirt off shoes.

Electric Corn Poppers 2.66
Genuine 'Nelson' corn popper with large 2-qt. capacity, glass cover to see how the corn's poppin! Cord is extra.

2nd Floor HOUSEWARES DISCOUNTS

Household Brooms 77c
Regular $1.19 value — natural corn straws sewn for extra strength. Wire bound. Smooth painted wood handle. Limit 1.

18" Push Brooms 1.87
Hardwood block with durable man-made fibres firmly set into it. Long wood handle. For basement, garage, sidewalk, etc. No. 2335 broom is a regular $2.79 seller.

4-Pc. Canister Sets 1.77
Plastic canisters for tea, coffee, sugar and flour. Square design with recessed knobs for stacking. White and blue trim.

10-Pc. Salad & Mold Set 1.00
Anodized aluminum molds for perfect salads and deserts. Assorted shapes to add a touch to your table. $2.98 value.

AUTOMATIC DISPENSER Floor Waxer 1.47
$3.95 value—waxer has tank which holds a full quart of floor wax—dispenses correct amount for waxing floors. 'Tou Bee' golden deluxe.

6-Foot Plastic Runners 34c
60c value—full 27-inch width. Ribbed plastic runners protect floors and carpets against snow, dirt, water, etc. Limit 2.

6-Cup Tea Pots 68c
Regular $1 seller—decorated chinaware pots make serving tea extra. Only 50 to go at this price. Limit 1.

Cooky Making Set 1.59
$3.37 value—Christmas cooky making set by Mirro. Cooky cutter and decorator set to make and decorate your own cookies.

DRUG and COSMETIC DISCOUNTS

'Puff' Tissues—Pkg. 400's 19c
Regular 29c value—full 400 sheet count of soft 'Puff' cleansing tissues for home, office and car. White or colors.

GENTLE 'CHARMIN' Toilet Tissues—4 Pac 29c
Regular 39c value—gentle, soft 'Charmin' as advertised on television. White or colors. Limit 8 packs.

'Secure' Deodorant 49c
$1.10 value — famous 'Helene Curtis' Secure deodorant and antiperspirant. Compact dry type for dry daintiness.

7-Ozs. Hair Sprays 29c
Regular 69c aerosol cans of 'Nestles' or 'Liquinet' hair sprays in generous 7 ounce sizes. For all hair styling. Limit 2.

Aerosol Shave Bombs 29c
69c value — choice of 'Kranks' or 'Aeroshave' instant lather. Handy 5 ounce aerosol shave bombs. Limit 2 per person.

Aspirin Tablets—300's 29c
Regular 63c pack of 300 aspirins. U.S.P. 5-grain strength. Aspirins all the same — why pay for the name? Limit 2.

Hair Rinse or Shampoo 29c
Regular 60c size — Choice of 'Lustre Creme' or 'Helene Curtis' in 3½-ounce size. Choice of hair creme rinse or creme shampoo.

Right Reserved to Limit Quantities

SIMMS BROTHERS
98 N. Saginaw St. Downtown Pontiac

For Avon Township

Opposition Halts Sewer Plan

By ALLAN S. COLES

AVON TOWNSHIP — The proposed southwest Avon sewer system is dead, at least for the time being.

In a short but stormy half-hour continued public hearing last night, the vast majority of residents attending refused to change their minds on the controversial issue.

Petitions opposing the sewer system, which had been estimated to cost about $415,000 for the trunk line and treatment facilities, were submitted earlier to the Township Board.

Validation of the petitions showed that the plan's opponents had succeeded in obtaining the signatures of more than 20 per cent of the property owners in the proposed special assessment area, representing more than 20 per cent of the land in that area.

★ ★ ★

The petitions were all that was needed, and the board passed a motion to stop action on the sewers.

STRONG QUESTIONS

Supervisor Cyril E. Miller underwent strong questioning from Mrs. John Chastain of 1921 Livernois before the hearing was adjourned.

A leader of opposition to the sewer system proposal from the outset, Mrs. Chastain asked Miller if the main purpose of the plan was to attract new industry and business into the township.

She said she had heard that this was the case, and was concerned with the possibility that the 950 property owners in the proposed assessment district would wind up paying for the system just to bring industry in which would not have to share the assessment burden.

★ ★ ★

Miller said this was not the case, and Oakland County Department of Public Works Deputy Director Donald W. Ringler enlarged on the point.

EXPLAINS CHANGES

Ringler said although it was generally thought that persons outside the assessment district could not tap in at a later date due to geographical considerations, it was possible to change the geographical factor by means of landfills and the like.

He added that any individual or firm wanting to tap into the system at a future date would be expected to pay for it on the same scale as those residents in the assessment district.

The proposed layout of the system skirts closely a number of large land holdings, and this fact has led to the charge that the plan was devised to promote development of those holdings.

★ ★ ★

Unsuccessful Democratic candidate for supervisor Louis W. Berklich also challenged the plan.

ASKS EXPLANATION

He asked Ringler to explain the planned Clinton-Oakland Sewage Treatment facility which is slated to run along the Clinton River from Dequindre to Waterford Township.

The line would serve Avon, Waterford, Pontiac and Independence townships as well as the Village of Orchard Lake.

Surveyors and designers are now working on preliminary plans and cost estimates which will then be submitted to the four townships and Orchard Lake for approval.

The concept of such a line has already been approved by the County DPW and the County Board of Supervisors.

ABANDON PLANT

Completion of the Clinton-Oakland facility is projected for the spring of 1967, if all goes well, at which time Avon Township would have to abandon the sewage treatment plant and pumping station serving Oakland University.

That plant was to have been part of the Southwest Avon Sewage Disposal System, and would have been financed through a $300 tap-in charge on users of the system.

The collection system which would have been constructed as part of the Southwest Avon project would have been used even after the Clinton-Oakland line became available.

★ ★ ★

As the hearing adjourned, Ringler asked the audience in general how township sewage would be taken to the Clinton River when the Clinton-Oakland line is finished.

COME UP AGAIN

The issue will certainly come up again at that time, if not sooner, as the township will be asked by the state to tap into the regional line and construct collection facilities in order to do so.

Mrs. Chastain acknowledged this fact after the hearing, but said the present plan's opponents hoped that planners would come up with a more "straightforward" system that ignored land holdings and potential development benefits, next time around.

Legally, the Township Board has the right to try to save the project by obtaining the signatures of 51 per cent of the property owners, representing an equal percentage of the land in the assessment district, in favor of the system.

★ ★ ★

But, in view of the overwhelming opposition to the plan last night and the success of petition campaigns against the proposal, Trustee Donald J. Campbell said it is unlikely that any action will be taken within the near future in this respect.

Pontiac Press Photo

BOOK TOTERS — Three members of the Friends of the West Bloomfield Township Library gather the used books which they will sell next week. They are (from left) Mrs. Richard E. Jacobs, chairman Mrs. Lloyd Strausz and Mrs. William J. Evans. Proceeds from the annual sale are used to buy books and furnishings for the library. The event will be held from 1 to 9 p.m. Monday, Tuesday and Wednesday at the library, 5030 Orchard Lake.

To Decide Nov. 24 on Busing Plan

TROY — The School Board agreed last night to make a decision on the transportation of Troy School District students to Guardian Angels parochial school at the Nov. 24 board meeting.

The board will choose between two plans worked out by Guardian Angels school officials and Troy School District Business Manager Ronald Sitter.

Both would use two Troy district buses for the transportation of students to the district boundary line by 7:30 a.m., but the two plans differ in a means of taking the students home after school.

One would require a wait of about 45 minutes on the part of the parochial students, necessitated by their longer school day, before Troy district buses could pick them up.

The other would involve no wait, but would require two buses and drivers from the Troy district which are needed as spares for athletic trips, field trips and replacements.

LAW PROHIBITS

State law prohibits the use of Troy School District buses to transport parochial students beyond the district boundary line.

Under both plans, they would be taken to the street nearest Guardian Angels School within the district.

About 147 parochial students in grades one through nine are involved in the transportation request initiated by their parents.

NEWS OF THE AREA

To Review Utica Request for School District Change

UTICA — The board of education's request to transfer part of the Utica School District to the Romeo School District will be considered by the Oakland and Macomb counties' intermediate boards of education tonight.

An 8 p.m. meeting has been slated for the Macomb County Building in Mount Clemens for review of the Utica request.

The Utica boundary line wanders both above and below 26 Mile, and the requested action would give the Romeo School District all that land north of that road.

According to Utica Schools Supt. Fred Atkinson, the move would eliminate present confusion over the district boundaries and prevent increasing problems in the future.

★ ★ ★

Some of the land involved is in Ray Township and some in Washington Township.

RAY TWP. PORTION

The Ray Township portion has a state equalized valuation of $142,000 and has only five students who would switch districts.

About 25 students would be involved in the Washington Township portion, which carries a state equalized valuation of $297,000.

Atkinson said that he expected some opposition to the transfer from residents who have lived in the Utica School District for years.

★ ★ ★

But, he said, property owners in the transfer area would escape any liability for the Utica bond issue if passed in the Dec. 12 election, but only if the transfer is made before the election.

REMAIN LIABLE

If the transfer is approved by the Oakland and Macomb intermediate boards after the election, those property owners who are switched to the Romeo School District would remain liable for the bond issue if passed.

★ ★ ★

The Oakland County Intermediate Board of Education is involved in the request because part of the Romeo School District is in Oakland County, although the land in question is not.

U.S. dairy cows set a new production record last year . . . an all-time high of 7,545 pounds of milk per cow. The 1964 figures may go over 7,800 pounds per cow, says the National Dairy Council.

Home Owners File Lawsuit on Pollution of Paint Creek

LAKE ORION — The Village Council was served with papers concerning another lawsuit in the Paint Creek pollution issue.

This suit was just initiated by the Lake Orion Homeowners Association, and the village is a codefendant with the Oakland County Department of Public Works and the county itself.

The suit was filed on behalf of all Lake Orion residents and especially on behalf of Mrs. Juanita Robbins and Mrs. Emily Pagel, both members of the home owners group.

Also covered by the suit are unspecified village officials who, the suit charges, are among persons who admit they discharged raw sewage and other waste materials into Paint Creek.

★ ★ ★

Among those who admit this activity in part is Village President William V. Shoup, who said at an earlier meeting he had been using the storm sewers for many years.

ACCEPTED PRACTICE

Shoup said, however, that this was "accepted practice" at the time he tied into the storm sewers, and that he always had treated sewage by means of a septic tank before it entered the storm sewer.

Village officials are also charged with "conspiring" to create the $1.36-million sewer system in question rather than taking a direct course of action against the "few persons" who are polluting Paint Creek.

Delay in finding a way other than an expensive sewer system to correct Paint Creek pollution over the years is a key point of attack by the association.

★ ★ ★

Shoup accepts part of the blame for the village's failure to act sooner on the pollution problem, stating that "I knew we were headed for trouble" because of delay.

NO ACTION

While the lawsuit is being considered in Oakland County Circuit Court, no action can be taken by the County Department of Public Works (DPW) on behalf of Lake Orion toward construction of the sewer system.

Delay in the planning of the system might cost the village $125,580 in federal funds toward the sewage treatment plant and site.

The Michigan Water Resources Commission recently approved the grant to the village after the DPW had applied for the funds in its behalf.

★ ★ ★

The DPW was asked by the village to plan, construct, maintain and operate the sewer system when the Water Resources Commission initially ordered the village to construct such a system because of Paint Creek pollution.

TERMS OF GRANT

Under the terms of the grant, plans for the system must be submitted to the Water Resources Commission by Dec. 1, and construction must be under way by May 1.

★ ★ ★

These deadlines are virtually impossible to meet in view of the lawsuit, according to DPW Deputy Director Donald W. Ringler.

★ ★ ★

The suit is added to another already in court, filed in August by Atty. Gen. Frank J. Kelley. That suit stemmed from Lake Orion's failure to meet planning deadlines this summer.

S. Lyon School Board to Start Bond Issue Push

SOUTH LYON — Board of education members are getting ready to launch their campaign for a $760,000 building bond issue.

The selling job will begin officially tonight when Mrs. Rita Chenoweth speaks to the PTA at South Lyon Elementary School.

The session featuring discussion of the Dec. 12 bonding proposition is scheduled for 8 p.m.

Other board members plan to speak at an 8 p.m. meeting of the New Hudson Elementary School PTA Dec. 3.

★ ★ ★

The PTAs at South Lyon High School and Sayre Elementary School have no meetings planned between now and the election.

PUBLIC MEETING

However, the school board will hold a public meeting for the whole community later this month.

Plans also are being formulated for a newsletter to be sent to district property owners.

The brochure will include photographs of some of the contemplated construction, notably a $430,000 addition to the high school, according to Supt. Frank Bartlett.

★ ★ ★

A new 10-room wing at the high school would contain a science unit which would allow the present chemistry-physics area to be converted into an art room.

REMODELING PLANS

Also to be remodeled are the gymnasium, home economics room, shop, library and cafeteria.

Construction costing some $60,000 at Sayre would include addition of a music room, expansion of art facilities and improvement of the home economics room.

The proposed bond issue allots $12,000 to change the heating plant in the older part of New Hudson Elementary School and $2,500 for necessary rewiring there.

★ ★ ★

Balance of the funds being sought would be earmarked for contingencies.

TENTATIVE SCHEDULE

Cost of the building program to the individual property owner has not yet been established. Attorney Milton Thompson of Detroit now is preparing a tentative bonding schedule.

With approval of the bond issue, the board would abandon the annex now being used by seven elementary classes.

Trustees have noted that a new high school should be built in about six years and the present one converted to a junior high school.

School Plans Book Program

WEST BLOOMFIELD TOWNSHIP — With an eye toward Christmas and their children's gift lists, parents tomorrow night will view the selections offered at the Green Elementary School book fair.

New books ordered at the 8 p.m. event will be delivered in time for the holidays. In preparing for the program, children at the school will have browsed through the books and listed their favorites.

★ ★ ★

The book fair will precede the school's regular PTA meeting.

Ham Dinner Is Slated by Lake Orion Church

LAKE ORION — The Reorganized Church of Latter Day Saints will hold a baked ham dinner tomorrow at the church, 271 E. Flint.

Serving will be from 5 to 7 p.m. with proceeds to go into the building fund.

Plastic tops for bunker silos pay for themselves in a hurry. Unprotected silage losses can amount to a third of total feed value.

APPLIANCE BUYERS! OLLIE FRETTER SAYS:

OLLIE FRETTER
One of Michigan's Original Discounters

$166,000 Stock TV, Stereos and Appliances to go for $77,000!

Included are Trade-Ins, Repros., Demos., Slow Movers, Floor Models. Many are fresh in crates, hurry! Below are a few examples of the savings you can expect.

EMERSON PORTABLE PHONOGRAPH Fully Automatic '65 Model .. $49	NORGE 2 CYCLE AUTOMATIC WASHER 14 Lb. With Lint Filter .. $178	STEREO FM RADIO Regular 39.00 Now $25	DEER HUNTERS SPECIAL 381 Lb. Home Freezers $149	MAYTAG SQ. TUB WASHER $98.00
Emerson Oiled Walnut CONSOLE STEREO with AM-FM Stereo Radio $158	WHIRLPOOL MOBILE DISHWASHER $138.00	30 Gal. Glass Lined Gas Hot Water Heater 10-Year Guarantee .. $49	12 Cu. Westinghouse REFRIGERATOR 80 Lb. Freezer $178	ALL CHANNEL PORTABLE TV $98.00
TAPPAN DELUXE 30" GAS RANGE With Clock timer, Oven Light $159	Westinghouse 3-way Combination 23" TV with AM-FM Radio, Stereo, Phono, Colonial Cabinet Floor Model. $298	1964 COLOR TVS Wood Cabinets in original Crates .. $399	TAPPAN 400 EYE LEVEL RANGE Coppertone $248	Hotpoint 30" Deluxe ELECTRIC RANGE Fully Automatic with oven light .. $169

SWIVELS FOR BEST VIEW

RCA VICTOR New Vista COLOR TV

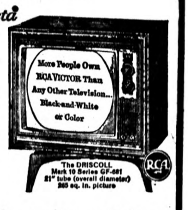

Swivel-base Contemporary Consolette. All Channel (VHF) and UHF Tuning. Glare proof RCA High Fidelity Color Tube. Automatic Color Purifier.

Get Fretter's Low, Low Price

WESTINGHOUSE FREEZER

333-Lb. Capacity
Air Sweep Shelves
Full width door shelves

$158.00

KELVINATOR DRYER

Concealed lint trap. All purpose automatic time cycle dial. Porcelain drum . . . Won't snag clothes . . . Safety door.

$139.95

KELVINATOR WASHER

No gears to wear out, clothes last longer with Kelvinator golden touch agitator action. No pre-scrubbing, 5 year guarantee.

$179.95

BUDGET TERMS

prices f.o.b. store

Service Optional Unless Otherwise Indicated

FRETTER'S APPLIANCE WAREHOUSE

PONTIAC WAREHOUSE
TELEGRAPH RD. ¼ Mi. So. ORCHARD LAKE RD.
One Mile North of Miracle Mile FE 3-7051
OPEN DAILY 10-9, SUN. 11 to 6
—UP TO 36 MONTHS TO PAY

FERNDALE STORE—201 W. 9 MILE—LI 7-4409
Open Mon. thru Fri. 9:30 to 9:30 — Sat. 9 to 9

Striking Louisville Teachers May Circumvent Picketing Ban

LOUISVILLE, Ky. (AP) — The Louisville schoolteachers' strike continued Wednesday with the possibility of silent sentinels instead of pickets at the schools. A court order has been issued against picketing, but an attorney advised the strikers it wouldn't apply if they just walked nearby, in silence.

Louisville schools continued to operate even with absences of teachers that hit some schools hard Tuesday. There seem to be 150 to 200 strikers compared with the total city teacher force of 1,896. No firm figure on the strike force has been released. The teachers seek a pay increase.

★ ★ ★

Gov. John McKeithen of Louisiana callea a special session of the legislature for Monday to boost teachers' salaries. He acted in the face of mounting pressures from Louisiana's 36,000 teachers. McKeithen said he will ask a $500 across-the-board hike, half of what the teachers demand.

★ ★ ★

In Oklahoma Gov. Henry Bellmon called for teachers to meet with him Dec. 5, saying there had been "a breakdown in communications between the governor's office and the teachers." He said he would outline a program to 'substantially improve Oklahoma's educational system. His call for the meeting came after 1,200 teachers had demanded a $1,000 salary boost by March 1, saying they wouldn't sign new contracts next spring if their demands were not met.

STAYED AWAY

Between 150 and 250 teachers stayed away from classes in Louisville's junior and senior high schools Tuesday. At some schools the students spent the day in study halls or ranged between the auditorium and classes that were staffed.

Some strikers also picketed, despite the order. Many of them met late Tuesday and agreed to keep the walkout going. The school crisis erupted last Wednesday after voters had turned down a tax boost that would have increased salaries.

★ ★ ★

In another development, a strike leader filed suit asking for the ouster of the Jefferson County (Louisville) tax commissioner. The action charged that assessments in the county are far below the fair cash value required by the state constitution. Property is assessed at 35 per cent of actual value, one of the highest ratios in the state.

★ ★ ★

Hope was expressed that this would force action on raising the assessments.

The current teacher wage in Louisville is $4,400 to $6,600 a year. The teachers want a $1,500 boost, five times what they would have received under the tax raise that was defeated.

Jersey Senator Raps Secrecy on New House Office Building

WASHINGTON (AP) — Sen. Clifford P. Case said today the new House Office Building now nearing completion is a monument to the peculiar way Congress handles its internal affairs.

The New Jersey Republican said the secrecy which has shrouded facts and figures for construction of the building has thwarted even members of Congress from finding out more about the project.

★ ★ ★

He again called for fuller public disclosure of governmental activities and expressed hope the new Congress will adopt legislation to require members to disclose their financial interests.

"The principle of public disclosure is central to the effective workings of our political system," Case said in a letter to constituents.

FINAL FIGURES

Case said the new House Office Building — named in honor of the late Speaker Sam Rayburn—began in 1955 with a $2-million appropriation and is expected to cost more than $95 million when the final figures are in.

The General Accounting Office, he said, began a review of the project only after a reluctant House leadership was unable to prevent a roll call vote on the question.

Case noted that this is a new role for the accounting office which, as a creation of Congress, acts as financial watchdog over the executive branch.

Its review, Case said, is recognition of the legitimate demand for fuller public information about congressional activities.

★ ★ ★

Case and other senators introduced public disclosure bills in the past several Congresses but none of them passed.

Case said, however, that they were discussed seriously in the Senate this year for the first time. "I hope that in the next Congress, legislation can at last be enacted," he added.

Woman Teller Charged in Bank Embezzlement

NEW YORK (AP) — A woman teller was charged today with having embezzled $67,540 from a Brooklyn savings bank in the past 18 weeks.

The teller, 27-year-old Gladys Lavina Heinsch, was arrested yesterday at the Kings Highway Savings Bank in Flatbush, where whe worked. Police said she spent the money on a boyfriend. They said routine auditing disclosed the shortages.

The flag contains seven red and six white stripes.

Tornadoes in the United States last year caused 31 deaths compared with 28 fatalities a year previous.

coupon

Free PRIZES!

COUPON GOOD FOR 1 FREE SINGLE LOAD LAUNDRY & CHANCE ON WEEKLY & GRAND PRIZE!

Nothing to Buy; You do not have to be present to win!

NAME .....

ADDRESS .....

PHONE .....

Drawing Nov. 28, 1964, Adults Only

Coupon Expires Nov. 20, 1964

1 Coupon per Person—Employees and their families Excluded

KEEGO QUICK CLEAN CENTER

2945 Orchard Lake Road

OPEN 8 A.M. — MIDNIGHT, DAILY and SUNDAY

coupon

New GOP Legislators Invited to Party Briefing

LANSING (AP)—Newly elected Republican legislators have been invited to a special meeting here Thursday, GOP State Chairman Arthur Elliott has announced.

The meeting, to be addressed by Gov. George Romney, is intended to give the newcomers a chance to get to know one another, to encourage a discussion of problems facing them and to inform them of services available through the GOP State Central Committee, Elliott said.

Has OVERWEIGHT Built a Wall Between You and Your Husband?

Reshape Your Figure With New, Flattering, Slim Lines

THE HOLIDAY HEALTH WAY!

Guaranteed Results

- For the Overweight
- For the Underweight

Add new vitality and youth to your figure with Holiday Health's realistic proven program of body beautification. Overweight, underweight, or figure reshaping. Holiday Health can completely reproportion your figure to lovely slimming lines you have longed for.

- SLENDERIZING
- FIGURE DEVELOPMENT
- FIGURE CONDITIONING
- CONTOURING

For A Free Trial Visit, Call 334-0529 NOW!!

HURRY—LIMITED ½ OFF To The Next 15 to Enroll Regular $20.00 Per Month NOW $10.00 Per Mo

YEAR AROUND AIR CONDITIONING

PLENTY OF FREE PARKING

Guaranteed Results Regardless Of Age

Beginners Classes Start Daily

STUDIOS COAST-TO-COAST & WORLDWIDE

OPEN DAILY 10 to 10

IT'S F-U-N TO BELONG

CALL 334-0529 NOW For a FREE Trial And Private Figure Analysis

1 N. PERRY ST. (Corner Pike and Perry)

"Separate Depts. For Men"

Holiday Health CLUBS

Waite's

2,000 Pair! Nationally Advertised Labels!

Our Giant Annual Women's and Misses' Casual and Dress . . . SHOE SALE!

6.99 to 12.99 Values $4

7.99 to 14.99 Values $5

8.99 to 16.99 Values $6

12.99 to 18.99 Values $7

Almost every imaginable style! Stiletto-thin to broad walking heels, and all silhouettes in between. Hi, Mid-Hi, Medium and Low dress shoes, stacked heels, medium and low wedgies, regular flats . . . you'll find 'em all. Glove leather, cofskin, pigskin, suede, ruffgrain, patent, lustres . . . in a wide variety of classic and current fashion colors. Charge Yours.

- Shoes sized by racks and tables for easy selection.
- Some below maker's cost.
- Special purchases and reductions from stock.
- Shop Thursday, Friday, Saturday and Monday Nites 'til 9.

Women's Shoes . . . Street Floor

MORE THAN 30 STYLES TO CHOOSE FROM

THE PONTIAC PRESS

48 West Huron Street — Pontiac, Michigan

WEDNESDAY, NOVEMBER 11, 1964

HAROLD A. FITZGERALD
President and Publisher

HOWARD H. FITZGERALD II
Executive Vice President and Business Manager

JOHN W. FITZGERALD
Vice President and Editor

JOHN A. RILEY
Secretary and Advertising Director

HARRY J. REED
Managing Editor

FRED THOMPSON
Circulation Manager

G. MARSHALL JORDAN
Local Advertising Manager

Rare Academic Plum Within Area's Reach

The fate of a magnificent addition to the Community's cultural resources with vast economic potentialities may well be decided at a luncheon tomorrow noon at the Elks.

At stake is the establishment here of an osteopathic college that would initially accommodate 280 medical students and employ 1,714 professional and staff personnel. The first phase, representing an outlay of $3 million and expected to be operative in 1968, is projected to expand into a $40 million complex with an annual payroll in the neighborhood of $12 million.

★ ★ ★

But local location of the institution is not yet a reality. The area's part in the development is a donation to the Michigan Association of Osteopathic Physicians and Surgeons of the 164-acre site situated at the corner of Opdyke and Auburn.

The cost of the land is $375,000, and to date $275,000 of that amount has been subscribed—thanks to the immediate interest of local organizations and individuals.

But unless the remaining $100,000 can be raised from like-minded members of the citizenry, the city's hope of adding another fine facility to its civic and economic structure will have gone for nought.

Area residents have never been found wanting in support of any worthy cause or project. The osteopathic college has top ranking in this category.

★ ★ ★

Our people can again demonstrate their loyalty by turning out in large numbers for the luncheon-meeting tomorrow prepared to wrap up one of the biggest prizes offered us in many a day.

The PRESS has wholeheartedly endorsed and, along with others, substantially contributed to the project. It earnestly urges everyone to give it the same consideration.

Country Pays Homage to Flag's Defenders

Today is Veterans Day.

Originally termed Armistice Day, is was established to honor the heroes of World War I.

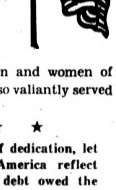

By Congressional action, the designation was changed on June 1, 1954, to embrace and pay tribute to the men and women of all wars who have so valiantly served their nation.

★ ★ ★

On this day of dedication, let the people of America reflect upon the great debt owed the military establishment that not only won the freedom enjoyed by many generations, but has preserved it against the tyranny and oppression of enemies.

Our active veterans, moreover, may well take pride in the civilian role they have played once their military contribution was made.

Contrary to examples in foreign lands where the discharged soldiery became a power bloc intent on gaining preferential treatment from their governments, often with disruptive effect, those who once followed the Stars and Stripes have constructively influenced the society of which they are a part.

★ ★ ★

We render a warm salute to the memory of the departed who rose in defense of their country and to those now safeguarding its traditions and security in all areas of involvement.

A Famed Alien Haven May Become Memorial

To date, the visionary schemes of Secretary of the Interior STEWART L. UDALL and his arbitrary manner of promulgating them haven't met with unanimous approval, to say the least.

But we give a nod of approbation to his latest concept—that of developing Ellis Island, abandoned in 1954, into a national historic site.

★ ★ ★

During half a century, the island in New York Harbor was the port of entry for 16 million immigrants whose multiracial numbers leavened the great melting pot of our civilization.

Site plans envision a complex of parks, gardens, promenades, a revolving restaurant and an immigration museum. It would be an adjunct to Liberty Island, where the Statue of Liberty rests, and be connected by bridge to a new state park in Jersey City, 900 feet away.

★ ★ ★

In our headlong preoccupation with the materialism of the times, we can do with a cultural reminder of the inflow of peoples who have contributed to the sturdy stock of America.

THE U. S. and Russia have agreed to work together with reference to the weather, but even with these two great powers cooperating, it is doubted that they'll ever be able to control or even modify the weather.

Blessed Memory: JFK and Son

By J. W. DAVIS

WASHINGTON (AP) — Memories, as the poet said, can bless as well as burn.

Of blessed memory are the hours that John F. Kennedy spent with his small children.

They were precious times that had to be stolen from busy days.

It was just a year ago today that President Kennedy took John-John to Arlington National Cemetery for a wreath-laying ceremony honoring the nation's veterans.

Little John, not quite 3, didn't understand what was going on, and of course, he wriggled.

SAT ON MARBLE BENCH

While his father sat on the stage, John Jr., in blue shorts and white sweater, sat with a Secret Service agent on a marble bench below.

Once John broke away and headed for the stage. Recaptured, he was set down in a walkway where the agent and a White House photographer hemmed him in, as much as little boys are ever hemmed in.

After the ceremony, John ran between two of Kennedy's military aides and grabbed his father's hand. One of the aides took the boy's other hand.

★ ★ ★

When the three walked up to a set a of stairs, John leaped into the air, swinging his legs as he dangled from the grown-ups' hands. Then, as they drove out of the cemetery, John waved energetic goodbys.

WARMED THE HEART

It was the father-and-son show that warmed the heart as it charmed the eye.

President Kennedy earlier had done his part in the ceremonial sense.

He had proclaimed Veterans Day as a day to honor those who had served their country in time of war, and to renew American determination to achieve world peace "with patience, perseverance and courage."

They're having another Veterans Day ceremony in Arlington today.

Verbal Orchids to –

Anthony Zamier
of 1200 N. Telegraph; 84th birthday.

Mr. and Mrs. Sheldon Thornton
of Highland; 56th wedding anniversary.

Mrs. E. C. Rockefeller
of Milford; 80th birthday.

Mr. and Mrs. Henry Sabell
of 470 W. Walton; 55th wedding anniversary.

Time To Defrost A Few!

Reviewing Other Editorial Pages

Lots of Water!

Minneapolis Tribune

A newspaper item informs us that the Amazon River flows enough water to flood an area the size of Texas to the depth of one inch in one day. Let's try it!

Peking's Game

The Hindu Weekly Review, Madras

It is seriously open to question whether China wants membership in the United Nations. Far from trying to join, Peking is doing everything to nullify the U.N.'s authority, and indications are that it will intensify its efforts to cripple the world organization. The U.N. is not the international forum envisioned by Mr. Mao Tse-tung and his ilk in their grand design for the world.

Evidence is available from Peking's own actions. The Chinese government has not officially stated its policy. Such an avowal would hardly enhance its image in the eyes of the world, particularly the developing nations of Africa, Latin America and Asia, where it has been damaged by its aggression against India, its militant refusal to sign the nuclear test ban treaty, its frenzied maneuvers in the peace movements and other belligerent acts. Nevertheless, China wishes to stay out of the United Nations. Because of highly strained relations with the Soviet Union, Peking seems to have concluded that, even if it finally managed to take the place now occupied by Taiwan, things might not go as it would like.

★ ★ ★

Even if Peking eventually gained the permanent seat in the Security Council it could no longer depend on Soviet support and there is no telling when Moscow might use the veto against a Chinese proposal. The same situation would hold in the General Assembly, where the European bloc of Soviet countries could line up solidly against Peking. Furthermore, even if Peking were seated, Taiwan would continue to keep its seat—a prospect that is highly disagreeable to Peking.

It is hard to say when Peking changed its policy on U.N. membership, but it probably was when the United Nations was considering proposals to expand the Security Council. China questioned the U.S.S.R.'s sincerity and accused it of deliberately trying to exclude the African nations. The Chinese press has ignored the whole question of Chinese membership in the U.N. so Peking is free to stir up trouble in South Viet Nam or Laos and to incite the people of Africa to racial hatred of the Europeans and Americans. Official statements over the Tonkin Gulf incident provide fresh proof of China's utter contempt for the world organization.

★ ★ ★

China has been maintaining that the United Nations has no role in the Viet Nam question. Foreign Minister Chen Yi said: "It must be emphasized that the United Nations has no right to consider the Indochina question. The only international basis is the 1954 Geneva Agreements. If these agreements are set aside and some related countries are excluded while the U.S. controlled United Nations is allowed to intervene in Indochina, this can only aggravate the situation or even repeat the error of the United Nations being used by the United States for its aggression in Korea. If a peaceful settlement of the Indochina question is sincerely sought, the only channel is that provided by the Geneva Agreements; there is no other way out."

★ ★ ★

No one knows how China will react if the General Assembly votes to seat it in the United Nations, but one view is that Peking is likely to drag its feet. The reasoning runs: given China's present relations with the Soviet Union, it can no longer use the United Nations for its own ends, as no doubt it hoped to at one stage. In the heydey of the "Chini-Russi bhai bhai" period there was a time when China, as a member of the U.N. and with help from the Soviet bloc, could have done great mischief to the world organization and crippled its functioning. Today it is different. China finds it more advantageous to stay outside the United Nations and attack it than to be inside and bound by the restraints of membership.

Spiritual Need

Holland Sentinel

At a Cleveland, Ohio gathering of Christian business men Governor Mark Hatfield said the following:

"America is the great nation we all believe it to be. It has its strengths, its weaknesses. I think we are still a great and powerful nation but we have to address ourselves to certain of our needs and to me our greatest need today is a spiritual renaissance. Why? Because so many of the social, economic and political problems we face today have their roots in a man's attitude as to what life is, the purpose of life, and if the American citizen has no particular course, or objective, or purpose in life, we can't expect to find a strong and stable people. In this respect there is a sort of floundering today in many areas of our national life. We need to be put back on course and this is why I say our greatest need is a spiritual renaissance."

★ ★ ★

The church is a bulwark of society, a place where one's faith may be renewed, one's revived, one's inspiration for living regained. Why not accept the invitation and Go To Church Next Sunday.

Bob Considine Says:

Prince Charles' Essays Causing Some Jitters

LONDON — The question of the unpublished reflections of 15-year-old Prince Charles on such weighty matters as the monarchy, the British press and Britain's electoral system is bugging the public these days.

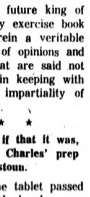

CONSIDINE

Seems that some bounder either stole or was given the future king of England's essay exercise book and found therein a veritable treasure trove of opinions and observations that are said not to be exactly in keeping with the traditional imparitiality of the royal family.

★ ★ ★

The snatch, if that it was, was made at Charles' prep school, Gordonstoun.

Apparently the tablet passed through several hands, now lined with silver, the blackguards, before winding up on the desk of Terence Smith, a director of the Mercury Press, which as everyone knows is located at St. Helens', Lancs.

★ ★ ★

Alas, it did not remain there long. Mr. Smith is suing Police Commissioner Sir Joseph Simpson for the return of the classroom classic.

TAKEN FROM HIM

Claims it was taken from him by a detective who posed as a representative of a continental publisher — probably a French publisher.

As of this writing, bonnie Prince Charles remains the most famous unpublished author in Britain, while efforts continue to be bent to get the schoolbook back to school and out of sight.

The lad may be called as a witness if the case goes to court.

★ ★ ★

If so, it will be one of the first if not the first appearance in court of a Prince of Wales since his great-great-grandfather, who became Edward VII, showed up to give evidence in a card-cheating case.

Britain has its postelection wrangles, too.

There is a demand pending that Sir Alec Douglas-Home, the defrocked Tory prime minister, should further be deprived of his seat in Commons as the member from Kinross and West Perthshire, Scotland.

★ ★ ★

The motion has been made by the man Sir Alec defeated in the last election, Dr. Christopher Grieve, better known as the Scottish poet Hugh McDiarmid. Dr. Grieve ran on the straight Communist ticket.

The Associated Press is entitled exclusively to the use for republication of all local news printed in this newspaper as well as all AP news dispatches.

The Pontiac Press is delivered by carrier for 50 cents a week; where mailed in Oakland, Genesee, Livingston, Macomb, Lapeer and Washtenaw Counties it is $18.00 a year; elsewhere in Michigan and all other places in the United States $26.00 a year. All mail subscriptions payable in advance. Postage has been paid at the 2nd class rate at Pontiac, Michigan. Member of ABC.

Voice of the People:

'Does Postmaster Allow Literary Dirt in Mails?'

I almost refuse to believe my own eyes when I see some of the absolutely hideous and filthy scum that newsstands are offering these days in the guise of "magazines."

Where is the law?

Where is the post office department?

★ ★ ★

I was taught that it is a criminal offense to use our mails for such despicable and obscene pictures and articles. Have the laws of decency been rescinded or are our local postmaster and our Postmaster General derelict in their duties? This literary, dirt is everywhere. I find it in a neighborhood drug store where my 13 year old buys sodas. When I asked the proprietor, he just shrugged his shoulders. He couldn't have cared less. But I do, and so do my friends.

★ ★ ★

I wish Postmaster William Donaldson would give an interview to the Press and advise us what the facts are.

BARBARA REED

(Editor's Note: Mr. Donaldson, you have the floor. We will gladly carry your reply—right on page one.)

Disagrees With Comments on Teaching

In reply to "Tax paying Grandmother and Grandfather," I ask: Are the views of these children slanted because they are not your views? Are not the candidates and their issues current events? Perhaps in your opinion the views of the entire nation were slanted on election day.

★ ★ ★

You write "teachers are teaching their own views on matters that are not current events." How many teachers do you know and how many classes have you observed? Perhaps it is you who should gets the facts.

TAXPAYING MOTHER

'Election Could Add to Suicide Statistics'

The first editorial last Wednesday was most appropriate and perfectly timed. It concerned the increasing rate of suicide in the U.S.

★ ★ ★

After Tuesday's election there were probably plenty of Republicans and some Democrats who felt like adding to those statistics. The prospect of another four years with the Johnson Birds is almost too much to bear.

SORE LOSER

Asks How to Get Into Veterans' Hospital

I believe the letter about the good care at the veterans' hospital. But how do you get in?

I went to the Dearborn hospital in great pain from an injury I got overseas. The doctor examined me and said I was okay. He said the injury was so old there was nothing they could do. I am unable to work steadily due to the pain.

★ ★ ★

Do you have to be on a stretcher to get into the veterans' hospital? I have heard of others who tried to get in and couldn't.

VETERAN OF WORLD WAR II

'Problem Sewer Hinders Beauty of City'

The north end of the city could be a beautiful part of Pontiac with the residents and city working together. The sewer problems get worse each year, to say nothing of the mosquitoes we had by Terry Lake this year.

★ ★ ★

Tax is all we can hear. This part of town has nothing for the taxes we are already paying. Now they want more, or we live in this sewer odor. It's always the little fellow that begs and pays high prices for what he gets.

★ ★ ★

New homes and buildings are going up all around Terry and Osmun lakes, which add to the problem.

DISGUSTED RESIDENT

Suggests Way to Fight Nation's Poverty

So now President Johnson is against poverty. An annual income of $3,000 for one couple is said to be the borderline in most localities. There are thousands of retired professional people whose incomes are less and inflation is to blame.

★ ★ ★

When labor unions are given a raise, the cost of living goes up for everybody. Our lawmakers set a fine example in increasing their own salaries as well as those of Federal employes and military forces. Those living on fixed incomes are losing out. People who retired when company pensions were a fraction of today's pensions are finding it difficult to make ends meet.

★ ★ ★

If President Johnson and Governor Romney are sincere they could work toward diverting some of the billions going to undeserving countries to relieve conditions right here at home.

DISCOURAGED RETIREE

A Reader Defends Regan's Campaigning

I'm sorry I missed any campaigning by John Wayne if he was as demonstrative a speaker as Ronald Regan. Anyone with an open ear and a half-open mind should have known Regan was not acting.

★ ★ ★

Lay off Regan—at least he did more than tear up a Social Security card.

MRS. W. C. STRICKLIN
3325 ANGELUS DRIVE

'True Republicans Will Not Surrender'

To Sen. Javits and his ilk who want the genuine Republicans for Goldwater to step aside and be replaced for their leftist philosophy, I say "no." Why not be honest, stop aping the Democrats and just join them.

★ ★ ★

Sen. Goldwater gave our party back to us along with our dignity and self respect. We are not ashamed of loving America and her constitutional government.

Though comparatively few, we are still 26 million strong. We are eternally grateful to Senator Goldwater. We don't intend to surrender our regained freedom principles to those who have destroyed and trampled those American ideals in the past.

MRS. HELEN CLARK
FARMINGTON

All Quiet, but Tense in Khartoum

KHARTOUM, Sudan (AP) — Workers returned to their jobs today and the streets of Khartoum were peaceful in response to Premier Sir El Khatem El Khalifa's appeal for an end to three days of mob violence and demonstrations that threatened his two-week-old civilian government.

* * *

Although the situation remained tense, the 15-man cabinet appeared to have weathered a still unclear threat from some sections of the army.

Telephone communications were restored and Khartoum airfield was again in operation.

The streets showed signs of the past three days, during which windows were smashed, some automobiles burned, a few houses looted and the embassies of the United States, Britain and the United Arab Republic attacked.

* * *

The American and British embassies were hit by rocks, and the demonstrators scrawled "U.S. Go Home" slogans on the American Embassy walls.

EGYPT EMBASSY

Only the Egyptian Embassy suffered damage. Houses of some embassy employes nearby also were molested. The extent of the damage was not immediately known.

Khalifa said "some aliens" were partially responsible for the violence.

* * *

The premier also called for an end to the general strike in Khartoum.

"The government is now sure nobody will dare nullify your gains or threaten your rights," Khalifa told crowds in front of the government headquarters. "There is no longer any need for demonstrations."

PUBLIC SUPPORT

The premier also sought public support by announcing an end to the policy of force in the south Sudan, where half the army has been trying to put down a revolt by the Negro tribes against the dominant Arab Moslems of northern Sudan.

* * *

The south Sudan situation was a major factor in the overthrow of President Ibrahim Abboud's six-year-old military regime.

* * *

Khalifa heads a 15-man Cabinet that ranges from four Communists at one extreme to one member of the Moslem Brotherhood at the other. Behind the Cabinet is a hastily formed "National Front," which includes a wide variety of political opinion.

AP Photofax

BREAKING THE ICE — Seaman Philip Rimzi (left) is hugged by his wife, Claudia, and Lt. (j.g.) Leonard Pichini (center) by his wife, Jean, on dock at the New York Naval Shipyard, Brooklyn. Rimzi of Buffalo, N.Y., and Pichini of Reading, Pa., were among the 186-man complement of the U.S. Coast Guard icebreaker Westwind greeted by loved ones as the cutter ended its annual six-month resupply mission to northern military installations in Arctic waters.

Huge Protest Threatened

N-Sub Furor in Japan

SASEBO, Japan (AP) — Tension built to explosive proportions tonight as thousands of leftist - led demonstrators and police reinforcements poured into this southern port on the eve of the first visit of a U.S. nuclear-powered submarine to Japan.

Sporadic demonstrations against the submarine's arrival sputtered throughout the city of 262,000 only 35 miles from Nagasaki, target of an atomic bomb in World War II.

Socialist leaders said they expected to mobilize at least 10,000 demonstrators when the 2,552-ton Sea Dragon docks in Sasebo tomorrow for a three-day visit.

Officials said the government was moving 2,500 police reinforcements into Sasebo and sending six patrol boats to the harbor to prevent demonstrators from blocking channels.

Nearly 10,000 leftist-led demonstrators were marching on the Diet (parliament) in Tokyo with petitions demanding cancellation of the nuclear submarine's visit.

25 MILLION SIGNATURES

Socialist party leaders claimed they had collected more than 25 million signatures out of Japan's 100 million population.

Akira Iwai, leader of the 4.5 million-member left - wing SOHYO labor federation, threatened to call protest strikes if the government didn't withdraw its permission for the submarines to visit.

American and Japanese authorities have stressed that the Sea Dragon carries no nuclear weapons and that there is no danger of radioactive contamination.

It was the first political crisis faced by Premier Eisaku Sato, elected two days ago to replace ailing Hayato Ikeda.

SOUND TRUCKS

Two hours after the government's announcement yesterday of the Sea Dragon's visit, Communist and Socialist sound trucks were driving through Sasebo urging the populace to oppose the visit.

They were matched by sound trucks of the ruling Liberal Democart party blaring government assurances that the Sea Dragon posed no radiation threat to Sasebo.

Ultrarightist elements also went into action at Sasebo. They urged the city's people to boycott the leftist demonstrations.

* * *

One police source expressed fear of bloody clashes between leftist and rightist groups.

* * *

About 1,000 Japanese riot police, wearing helmets and carrying riot sticks, stood guard through the night around the U.S. Navy base at Sasebo.

Unfair Package Bill Is Hit

WASHINGTON (AP) — A disputed majority report by the Senate Antitrust and Monopoly subcommittee called today for new federal law to forbid unfair and deceptive packaging of food and household products.

It pictured the housewife doing her shopping as confused in many instances by unfair packaging and other gimmicks making it difficult or impossible to figure out just what she is getting for her money and the business world as lacking facilities to police such practices.

It said small businesses in particular suffer as a result.

Two of the subcommittee's Republican members filed separate dissenting reports denouncing the proposed legislation.

Senate GOP leader Everett M. Dirksen of Illinois said it would lead to higher prices, less competition and be "harmful or destructive" to consumers, workers and businessmen.

* * *

Sen. Roman L. Hruska, R-Neb., called it "shockingly bad" legislation which wrongly "regards our people as childlike" and businessmen as corrupt.

BILL DIED

The bill in question died in the Senate Judiciary Committee when Congress adjourned.

But Sen. Philip A. Hart, D-Mich., the subcommittee's chairman and the principal author of what he calls "truth in packaging" legislation promised a harder fight for it in the new Congress.

The bill would amend the Clayton Antitrust Act's restraint of trade provisions to outlaw packaging practices which witnesses roundly criticized as deceptive during public hearings in 1963.

* * *

The bill proposes no new criminal penalties for violations but would spell out forbidden practices against which the Federal Trade Commission and the Food and Drug Administration could act through cease and desist orders enforceable in court.

Massachusetts adopted legislation in 1912 setting up a Minimum Wage Commission.

NEW!

REDUCE
EAT and LOSE
Up to 6 Lbs. a Week

CAPSULES! Easier to take and more effective than the powdered and liquid food supplement, and costs less including Capsules suited to you INDIVIDUALLY by Lic. Physician, M.D. No Gastritis or irregularity with Medic-Way caps. DON'T DIET — JUST EAT! As thousands have done, you can lose 5, 50 or 100 lbs. and KEEP IT OFF! MEDIC-WAY.

MEDIC-WAY 335-9205

7 Offices in Oakland and Wayne Counties — One in Miracle Mile.

IT'S HERE!
WONDERWASH AID

New magnet-like action doubles the cleaning power of laundry soaps and detergents. No more bleaching or blueing! No more softeners . . . Cuts washday costs in half!

Read This Iron-Clad Money-Back Guarantee!

Brighter, Cleaner, Softer, Fluffier wash with no more than half the soap or detergent than normally used Without bleach, blueing or fabric softeners. Must lengthen the life of everything you wash. Must make ironing easier and faster. Must pay for itself in 40 washings or less. Must retain its cleaning power for 200 or more washings or return it to the OrPo Co. And we will refund every penny you paid including postage.

Send Check or Money Order for $3 Each Unit to:

The OrPo Co.
P. O. Box 382, Pontiac, Michigan

Penney's ALWAYS FIRST QUALITY

Pre-Holiday CLEAN-UP!

STARTS THURS. 9:30 A.M.

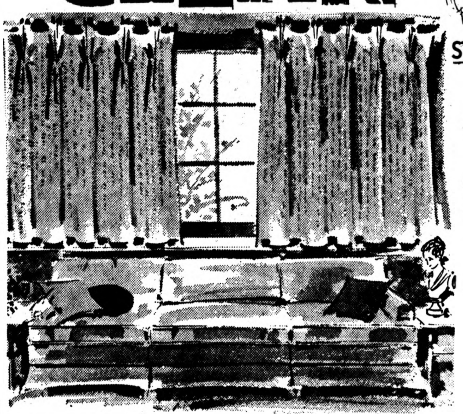

sill length, floor length your choice, one price!

2.99 pair

48" wide at pinch-pleated top, 54", 63" or 84" long.

white • beige
cafe • gold
melon • blue
avocado

GLASCREST DRAPES, FIBERGLAS 100% GLASS, HAND WASH AND HANG, NO IRON! FIRESAFE! MILDEWPROOF! SUN-ROT PROOF!

Never anywhere have we seen a buy like this! Fiberglas - today's most popular draperies because they look so handsome, are so work-free. All Penney's flawless first quality, carefully tailored, ready-to-hang. And see what a mint of newest fashion colors you can choose from! Measure your windows and come-a-running—no time to lose for a bargain so sensational!

MISSES' SLIM WOOL FLANNEL SKIRTS
$5

Basic wardrobe fashion . . . slimline skirts of pure wool flannel to wear with your favorite blouses, sweaters. Fashion colors. 8-18.

GLAMOUR GIFT! PIN AND EARRING SETS
$1*

Holiday glitter in tailored, simulated pearl, or stone set styles. Gleaming gold-tone metal . . . great idea for holiday gifts!
*plus 10% federal tax

FOR THE HOME

500 Yards — REGULATED COTTONS — Crease-resistant 100% cottons in excellent patterns — reduced to clear. 58c yd.

150 Sets — BATH TOWEL ENSEMBLES — Big 'n fluffy . . . solids or stripes . . . face towels 3 for 88c, washcloths 6 for 88c. 2 bath for 88c

11 Sets — MEN'S or WOMEN'S LUGGAGE — Includes pullman, weekend and beauty cases. Special price! plus fed. tax 18.88

FOR WOMEN and GIRLS

90 Only — REDUCED! BETTER DRESSES — Wools, cottons, blends in 1, 2, 3 piece styles. In Juniors, misses, half sizes. $2 to $8

45 Only — GIRLS' BETTER DRESSES — Many styles and fabrics . . . jumpers and shirtwaists. Broken sizes 3 to 6x - 7 to 14. $2

18 Only — ALL WEATHER COATS — Nice group of cotton poplins, perfect for in - between weather. Misses broken sizes. $6

47 only — GIRLS' SLACK SETS — Washable 100% cottons - printed tops and solid slacks, blue or red. Sizes 7 to 14. 1.88

84 pieces — PAJAMAS or NIGHTGOWNS — Cotton knit or flannel pajamas sizes to 40 . . . Full length cotton gowns in sizes 38 to 48. 1.99

FOR MEN and BOYS

200 pairs — MEN'S CASUAL SLACKS — 100% Cotton Twill, continental or belted models; machine washable. 1.99

200 only — Long Sleeve Sport Shirts — Dacron and cottons . . . all cottons . . . wash 'n wear — including jac-shirts. Men's S-M-L. 2.44

193 only — SANFORIZED DENIM JEANS — 11¼ oz. or 13¾ oz. cotton denims. Slims, regular, husky boy sizes in sand or blue. 1.66

94 pairs — MEN'S DRESS SLACKS — 55% Acrilan Acrylic flannels, twists and iridescents; pleated or plain fronts. $5

SPECIAL! GIRLS' LINED CORDUROYS
1.33 and 1.88

A very special Penney value! Cotton corduroy slacks lined with cotton flannel. Elasticized waistband. Black, red, blue. 3 to 6x, 7 to 14.

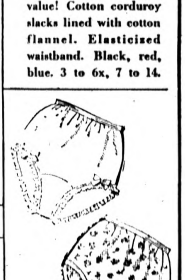

GIRLS' ACETATE TRICOT BRIEFS
4 pair $1

Very special savings! Girls' non-run acetate tricot briefs. Choose from a variety of colorful prints or solids. Fancy trims. 2 to 14.

SORRY! NO TELEPHONE ORDERS

PENNEY'S MIRACLE MILE STORE HOURS: 9:30 A.M. to 9 P.M.

DEER HUNTERS

GUNS

WINCHESTER Model 88, 308 or 284 cal. 136.50
WINCHESTER #1894, 30-30 ..... 83.95
REMINGTON #742 Automatic, 30-06 or 308 cal. 149.95
BROWNING Rifle, 264 or 308 Cal. 185.00
WEATHERBY Rifle, 300 Magnum 295.00
SAKO Rifle, 308 Cal. 179.50
Assorted Models of good used deer rifles

HUNTING CLOTHES

Deer Hunting Down Coats
Bright red poplin, water-repellent, light and warm 44.95
Down pants to match 34.95
Dacron Hunting Coats
#88 insulation. Game and hand warmer pockets, 19.99
Knit bottom pants to match 15.99
Woolrich Wool Coats
Red wool, moth proofed, water repellent 25.95
Knit bottom pants to match 17.99
Women's Hunting Clothes
Dacron insulated coat, detachable hood 16.95
Knit bottom pants to match 14.95
Insulated Rubber Boots 18.95
Duofold underwear, top or bottom ..... ea. 5.49
Men's Insulated Underwear
Down quilted top or bottom .....Ea. 23.50
Dacron quilted underwear, 3-oz. .....Suit 9.99
Duofold "Deep Freeze", insulated .....Suit 24.95
Hunting Boots
Red Head, Waterproof, insulated leather..... 29.95
Ball Band, Finest Rubber, insulated 18.95
Felt shoes 8.95

MISCELLANEOUS

Hot Seat 1.49
Hand Warmers ..... .99
Sheath Knife 1.49
Silva Compasses ..... 2.50 up
Buckshot loads ..... 3 for 50c
Rifled Slug, all sizes 20c
Folding Deer Seats 1.99
Insulated zipper Sweatshirts with Hood 5.99
Reversible Rain Suits, Red & Gray Combination 5.99
Yellow Plastic Rain Suit .. 1.99
Buckskin Mitts & Gloves .. 2.99
Woolrich Wool Shirt 8.99
Bright Red Flannel Shirt .. 3.59
Army Boots, Rubber Bottom, leather top, sizes 10-14 .. 4.99
Ipsulated Lace Boots 3.99

DOWNTOWN
1134 Griswold
WO 3-5800
Open Mon. 'til 8:30

BIRMINGHAM
269 Hamilton Row
MI 6-3976
Open Mon., Thurs., Fri. 'til 9

MAIL AND PHONE ORDERS

SPORT Griswold GOODS

WE DELIVER

LIVONIA
Wonderland Center
Plymouth and Middle Belt
GA 7-5386
Open nightly 'til 9

Charge Accounts Invited — Security Bank Credit Cards Honored

PONTIAC • TEL-HURON CENTER • FE 5-2282 • OPEN NIGHTLY 'til 9

FEDERAL DAYS

Re-furnish your entire home in time for the holidays at sensational savings prices!

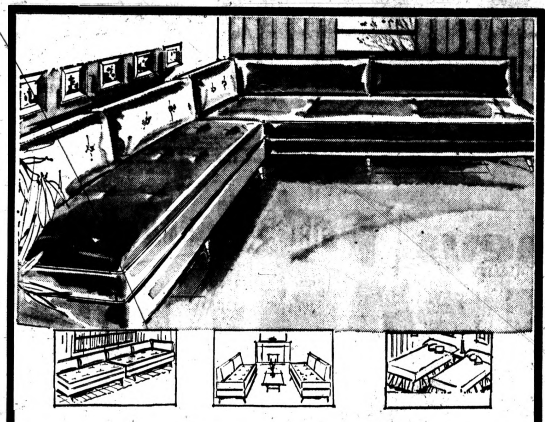

SALE! VERSATILE CORNER OUTFIT YOU CAN USE BOTH NIGHT AND DAY

Beautiful! Versatile! Comfortable! Low priced! Made to use day and night. Thick polyurethane foam divans sit at just the right height . . . sleep 2 six-footers easily! Big, buoyant bolsters. All covers in wipe clean cloth back plastic that looks and feels like leather. Fashion colors galore! Regular 109.95 . . . save 21.95 now!

$88
NO MONEY DOWN

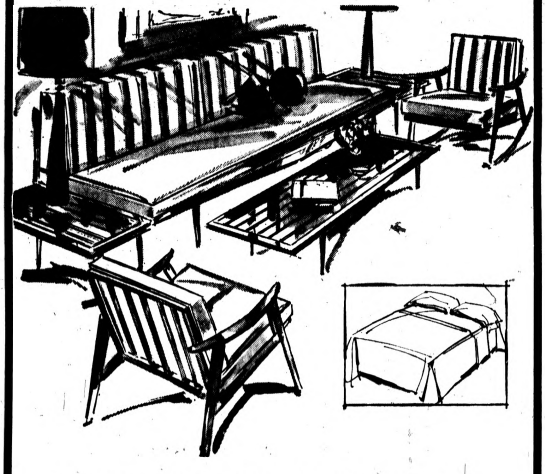

A ROOMFUL OF SMART FURNITURE, 6 GOOD REASONS TO STOP, ADMIRE

The perfect choice for home-makers with quality taste—limited funds! Big 74" sofa that converts to sleeper. Deep polyurethane foam reversible cushions, big wedge bolsters. Matching chair and rocker! Two satin finish walnut end tables and a large matching cocktail bench in new slat design.

$199
NO MONEY DOWN

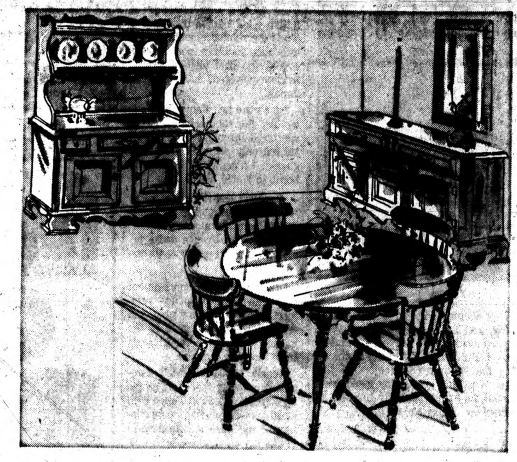

BEAUTIFULLY CRAFTED SOLID HARDROCK MAPLE 5-PC. DINING ROOM SET

$97

It costs so little to furnish tastefully! Early Americana at its best! Authentic adaptation! In beautiful gleaming maple.
Matching hutch and base.....$97
Deluxe base $97

NATIONALLY ADVERTISED SEALY'S EXTRA HEAVY HOTEL-MOTEL MATTRESS

28.77 each mattress or box spring

Look at this value! Built to the rigid specifications of hotel-motel managers! Approved by Good Housekeeping! Extra heavy 8-oz. woven stripe cover, hundreds of resilient steel coils. Low price!

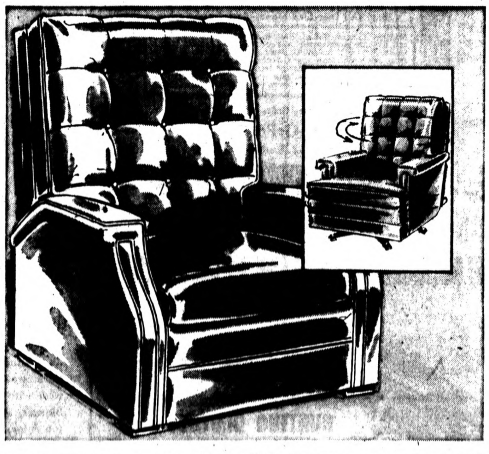

YOUR CHOICE! REG. 79.88 ROCKER OR RECLINER AT HUGE SAVINGS OF $25

54.88 NO MONEY DOWN

Luxurious comfort of polyurethane foam! Practicality and beauty of Vinelle that looks and feels like leather—wipes clean! Recliner locks in 4 positions easily; rocker swivels a full circle. Decorator colors.

NEW! CANE ARM WIDE SEAT CHAIR
38.88
Walnut finish trim. Reversible zipper cushions!

SIT AND SLEEP SOFA BED SALE
$68
Vinelle cover! Opens easily! Sleeps 2 comfortably!

SALE! 7-DRAWER KNEEHOLE DESK
28.77
Colonial maple or modern walnut finish. Brass trim.

DANISH STYLED LOUNGE CHAIRS
18.77
Walnut finish frame, reversible cushions. Colors.

SLIDING DOOR ROOM DIVIDER
18.77
Reg. 29.88. Walnut finish. Smart extra storage space.

MAPLE SOFA BED OR SETTEE SALE
$88
Solid Hardrock Maple. Sofa bed. Regular 109.95.

SALE! REG. 44.88 LOAFER-LOUNGER
$33
Vinelle or fabric cover. Fashion colors. Low price.

TERRIFIC BUY! HI-BOY BOOKCASE
28.77
Maple, walnut finish. Use as dining room hutch, too!

CELEBRATING OUR 50TH ANNIVERSARY

FEDERAL'S

KEEPS PRICES DOWN

OPEN 9:45 A.M. TO 9:30 P.M. Wed., Thurs., Fri. and Sat. This week only.

DOWNTOWN STORE
91 N. SAGINAW ST.

FEDERAL DAYS

FASHIONS FOR THE FAMILY - HOME NEEDS - GIFT IDEAS - ALL AT SAVINGS!

Limited quantities . . . on sale while they last

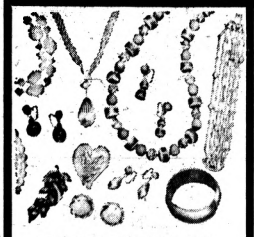

REG. $2 FAMOUS LABEL COSTUME JEWELRY

- Necklaces
- Bracelets
- Earrings
- Pins

99c

Spark your winter fashions with necklaces in colorful beads, shimmering gold and silver finishes or a sparkling stones. Hurry and savel

Plus U.S. tax. *Not Drayton Plains*

SALE! COZY LINGERIE 'N SLEEPWEAR

1.57

CHARGE IT

Cotton cordanna dusters, long - leg and Capri pj's, dorm shirts with panty, ski jamas, Mother Hubbard, Muu Muu and shift gowns in cotton flannel. Sizes S-M-L 32-40 and 42-48.

5.99 TO 7.99 S-T-R-E-T-C-H PANTS SALE

4.88

CHARGE IT

Self - stirrup vertical stretch pants in famed 'Royal Adagios' rayon/nylon; side zipper, perfect fitting, some with stretch crease. PLUS ski pants; 2 way strtch, rayon/nylon. 8-16.

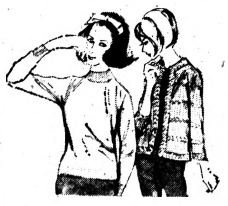

REG. 5.99 SWEATERS AT SPECTACULAR SAVINGS

3.97

Great selection! Wool/mohair Shetland - type cardigans 'n V - necks. Bulky cardigans, Chanel types in Orlon*acrylic or wool/mohair. 34-40.

**Reg. T.M. DuPont Corp.*

REG. 16.99 GIRLS' COATS AND TOTS' COAT SETS

12.88

Plaids, mists and more in season's newest styles—deeply lined and interlined for zero-weather warmth. Coat sizes 7-14, coat sets 4-6x.

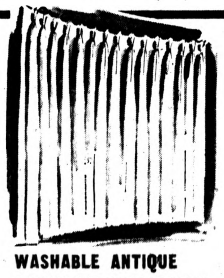

WASHABLE ANTIQUE RAYON SATIN DRAPERIES

Single! Double! Triple! Richly-textured rayon, beautiful in any decor. Buy now and save

2.50 60x45"

60x63"	$3	60x84"	$4
90x84"	$7	120x84"	$9
180x84"	$15		

MEN'S 2.99 LONG-SLEEVE WALDORF SPORTSHIRTS

1.99

Save $1 each on our own Waldorf'sl Jac shirts, striped button down or snap collar styles, the Hi Boy in wide stripes. Sizes S-M-L-XL in the group.

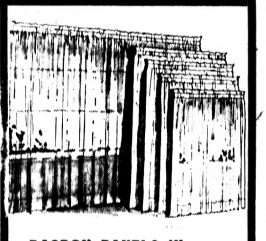

DACRON PANELS IN 5 POPULAR LENGTHS

1.00 ea.

Sheer white Dacron*polyester—stays crisp thru many washings, need little or no ironing. Available in 45, 54, 63, 72, 81" lengths, 43" wide.

**Reg. T.M. DuPont Corp.*

SPECIAL SALE

REGULARLY 3.99 TO 6.00 SPORTSWEAR SEPARATES, GIRLS' HOLIDAY DRESSES!

- REG. 3.99 DRESSES
- 4.00-6.00 SEPARATES
- 4.00-6.00 CARDIGANS
- 4.00 STRETCH PANTS

2.97 Your Choice

Reg. 3.99 dresses for school or dress-up . . . jacket styles, jumper-blouse combos, regular or new relaxed waist; pastels and holly red. **$4-$6** slack sets: tapered cotton corduroy slack, cotton knit top; solids and fancy patterns. **$4-$6** cardigans in wonderful, washable Orlon* acrylic. All, sizes 3-6x and 7-14. **$4** nylon fleece stretch pants, 7-14 only. Hurry in for savings!

**Reg. T.M. DuPont Corp.*

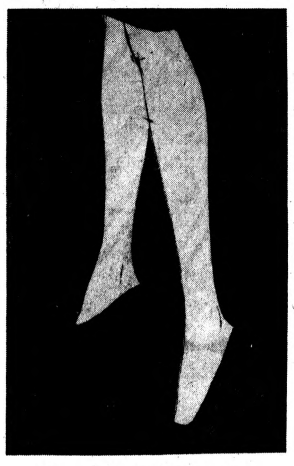

FIRST QUALITY MESH SEAMFREE NYLONS

28c

2 prs. 56c

Seamless, mesh, most wanted of all nylons, in the season's newest shades . . . and at a fantastic low price! 9-11. Buy by the dozen!

Sold in 2-prs. only.

SPECIAL PURCHASE! 7.99 WOOL DRESSES

5.88

2 for $11

Holiday pastels! Sophisticated darks! Milliken and Steven's wool, silhouettes—at a tiny price. Petite, misses', Jr., women's sizes.

UNTRIMMED COATS AT A SENSATIONAL PRICE

24.88

FREE ALTERATIONS

Dressy and casual styles! Chesterfields, low-belted styles; chin collars and push-up sleeves. Petites, misses', ½ sizes in the group.

4.99 to 5.99 FAMED MAKE HANDBAGS

4.00

Swaggers, vanities 'n pouches, multi - comport. bags in black, brown, colors.

Plus U.S. tax.

2.25 to 2.50 COTTON KNIT SLEEPERS

1.57

Special purch. of 1st quality gro-styles with snap or elastic waist. 1-4, 3-8.

REAL BUY! REG. 10.99 SNOWSUITS

7.87

Toddler boys' or girls'. . .tremendous selection of styles. 2 to 6. Juv. boys' 3-7.

BIG THIRSTY BATH TOWEL BARGAINS

38c

Solids, stripes. Extra heavy cotton terry in big 20x40 in. size.

Face cloths, 6/$1

BIG 30x50" HI-LO LOOP "SCATTERS"

1.74

Heavy embossed cotton pile in white, 8 decorator colors. No-skid back.

ELECTRIC TRAIN SET, ACCESSORIES

9.99

Steam-type loco with Chug-Chug noise, gondola, tender, log car, caboose, track.

MEN'S 18.99 JACKETS AT BIG SAVINGS

12.88

Ski styles and sporty suburbans; deep warm linings, expert detailing. 36-46.

BOYS' 9.99 JACKETS AT SALE PRICE

6.88

Hooded ski and cotton corduroy styles, warm linings. Tailored. Sizes 8 to 18.

CELEBRATING OUR 50TH ANNIVERSARY

FEDERAL'S

KEEPS PRICES DOWN

SHOP TONIGHT, THURSDAY, FRIDAY AND SATURDAY 'TIL 9:30 P.M. (This week only)

DOWNTOWN AND DRAYTON PLAINS

AP Photofax

COHOSTS AT TEEN PARTY — Dr. and Mrs. George Hughes (left) and Mr. and Mrs. Dudley P. Felt, cohosts at a debutante party last June in Darien, Conn., are shown as they arrived at court in Stamford yesterday to enter pleas on charges of serving liquor to minors. Dr. Hughes and his wife were fined $500 each. Mr. and Mrs. Felt received $250 fines.

Official Backs California Housing Rule

SAN FRANCISCO (AP) — The president of the California Real Estate Association says the fear that Proposition 14 could cost California more than $200 million in federal housing aid is a misunderstanding.

But everyone else — including the Housing and Home Finance Agency in Washington — today appeared puzzled and cautious about the legal complexity of the new initiative.

★ ★ ★

Proposition 14, approved Nov. 3 by voters 4,147,000 to 2,133,000, makes it unconstitutional to pass a law forbidding racial discrimination in home sales or rentals.

Art S. Keitch, CREA president, said the amendment to California's constitution does not interfere with the right of the state or federal government to enforce contracts made with private parties.

CLOUD OF DOUBT

The cloud of doubt hovering over Proposition 14 darkened Tuesday when the HHFA called a temporary halt to the approval of further financing for urban renewal projects in California.

The ban, ordered because of the unclear legal situation surrounding the initiative, affects about $58 million in financing on five projects for which bids were to have been opened Tuesday, the HHFA announcement said.

★ ★ ★

Latest figures showed a total of $216,683,000 in federal urban redevelopment aid to California projects that could be lost if the initiative is declared constitutional.

★ ★ ★

Proposition 14 also repealed the Rumford Act, passed in 1963 to ban racial discrimination in about 70 per cent of the housing in California.

NO DISCRIMINATION

The HHFA noted in its ban announcement that under urban renewal administration agreements on projects with local agencies, the purchaser of the redeveloped property must agree not to discriminate in resale because of race, creed, color or national origin.

Leitch of San Diego said in Los Angeles that the proposition was "drafted deliberately to protect the public."

The initiative "in no way jeopardizes the federal or state government," he said. "Voluntary agreements made in relation to urban renewal programs to not discriminate will be as enforceable as any other contract," he said.

Leitch said he had wired federal housing administrator Robert C. Weaver, who also is in Los Angeles, asking for a meeting today. He said Weaver does not understand the proposition.

BROWN OPPOSED IT

Gov. Edmund G. Brown, who had opposed the initiative, said that he still feels it is unlawful.

A court challenge of the amendment's constitutionality is planned by the National Association for the Advancement of Colored People.

Robs Drive-In Bank Without Leaving Car

YONKERS, N.Y. (AP) — A crew-cut young man robbed a drive-in bank Tuesday of about $500 without leaving his car.

★ ★ ★

Teller Paul Bowen, 18, said the man handed him a note demanding small bills and warning, "There is a man behind me if you don't."

★ ★ ★

Bowen saw no gun and no man behind the bandit, but handed him a pile of bills.

Grand Duchess to Son

Luxembourg Crown Is Passed

LUXEMBOURG (AP) — Grand Duchess Charlotte puts aside Thursday the crown she has worn through 45 years of war and peace, and her son, Prince Jean, ascends to the throne of Luxembourg.

In a simple ceremony, the prince will take an oath as Grand Duke Jean — the first male to rule Europe's most prosperous nation in 52 years. He is 43.

The Grand Duchess, whose reign was the longest of any living monarch in Europe, formally renounced the crown last March. Luxembourg's leaders begged her to remain. Its people were saddened by the decision.

"I feel I have reached the age to retire, and I think Jean is the age to take over," she said recently. "After all, I am 68 now."

NOT POPULAR

Prince Jean, a fervent lover of outdoor sports like his parents, is not as popular among Luxembourg's 330,000 subjects as his mother. Dutiful as a child, he is rather withdrawn as an adult.

"A boy of very agreeable nature whose quiet and discreet behavior hides great strength of mind," a college principal once said of him.

★ ★ ★

He takes the throne at a much happier time than his mother, who became Grand Duchess at 23, on Jan. 15, 1919, when Europe was beset by the aftermath of World War I. Her sister, grand Duchess Marie Adelaide, abdicated because her countrymen believed her to have been pro-German.

Charlotte's darkest days came in World War II when Germany conquered Luxembourg. She and her family fled to the United States and Canada.

AFTER THE WAR

When she returned after the war, Prime Minister Pierre Dupong uttered the words that have become a motto: "Madame, we love you."

★ ★ ★

Steel-rich Luxembourg enjoys Europe's highest standard of living and has no great domestic problems. But the prince has one problem as soon as he takes over, the possible loss of European Coal and Steel Pool's headquarters.

★ ★ ★

Luxemburg has been headquarters of the burgeoning institution since 1952, but Brussels, Belgium, is under consideration as its new capital. The pool brought 35,000 permanent residents to Luxembourg and thousands of visitors each year.

Prince Jean is married to Princess Josephine-Charlotte, sister of King Baudouin of Belgium. They have five children.

SHE'S MARRIED

The Grand Duchess is married to Prince Felix, 71, a descendant of King Louis XIV of France. They have five other children younger than Prince Jean.

Marriage Licenses

Gerald A. Lynch, Detroit and Rosemary F. Guibord, 3733 Littlefield
Joseph B. Nelson, Ottawa, Canada and Joan B. Snapp, Rochester
Jerry G. Ewers, Royal Oak and Josephine F. Gec, Troy
Richard F. Wellbrook, Detroit and Alice H. Frey, Union Lake
S. T. Hart, Bloomfield Hills and Katherine D. Gladfelter, Royal Oak
Vance Pearson, 1644 Joslyn and Marilyn J. Palmer, 162 W. Tenaysun
Estil E. Williams, 151 Collier and Edna L. Wilson, 151 Collier
Feliz H. Zosso, 2662 Chrysler and Paula J. Mastick, 75 Cherokee
Donald R. Betterton, Ferndale and Rita Polon, Oak Park
Richard L. Cormany, Warren and Lois A. Kosiak, Clawson
Jerry Zeeman, Corunga and Cheryl R. Dusseau, 3839 Oakknoll
Anver B. Karen, Drayton Plains and Doris M. Malone, 4990 Rattek
Lawrence E. Jordan, Flint and Patricia A. White, Birmingham
Robert E. Hoffman, Rochester and Judith A. Bellows, 136 Mechanic
Norbert J. Esnault Jr., 278 Cederdale and Betty S. Johnson, 272 Raeburn
Chester I. Haslett Jr., Madison Heights and Susan I. Machnik, Rochester
James D. Wilkinson, Leonard and Sue E. Hoffman, Detroit
Richard E. Fricks, 60 W. Chicago and Iris V. Elsinger, 731 St. Clair
David L. Tetly, Royal Oak and Erika J. Molenda, Troy
Jerald M. Hader, South Lyon and Carol A. Wilson, South Lyon
Buddy J. Stott, 240 R. Blvd. and Cheryl L. Rosewall, 1868 Beverly
John R. Falker, Oak Park and Mary E. Jacobsen, Southfield
William E. Worman, Orchard Lake and Barbara R. Gasman, Royal Oak
Carl W. Ander, Southfield and Patricia L. White, Southfield
Lynn D. Williams, 149 W. Brooklyn and Delores S. Whitehead, 110 E. Chicago
Dennis L. Wenshak, Auburn Heights and Jo Ann Holmes, Auburn Heights
Larry E. Semmer, Lake Orion and Theresa E. Moran, Clarkston
Carmelo D. Rosario, Drayton Plains and Mary A. Santos, Drayton Plains
Rodney P. Armstrong, Redford and Linda K. Williams, 461 E. Tenayuna
Paul E. Hinze, Troy and Arlette F. Lawson, Union Lake

Antenna Cuts Eye of State Soldier

COLUMBIA, S. C. (AP)—An Army captain from Michigan was in serious condition in a Columbia hospital after a radio antenna pierced his eye in a freak accident Tuesday.

He was identified as Capt. Thomas K. Lewis of Kalamazoo, Mich. He was one of thousands of troops participating in Air Assault II, Army exercises due to end in the Carolinas Thursday.

An Army spokesman said Capt. Lewis walked into a radio antenna while on duty near Ridgeway, in lower South Carolina. The antenna pierced his eye and went into his brain.

DOWNTOWN PONTIAC

Offers

FREE

PARKING

furnished by the following merchants

FREE DOWNTOWN PARK-SHOP

MEMBER DOWNTOWN PARK-SHOP

ARTHUR'S 48 N. Saginaw St.
BARNETT'S CLOTHES SHOP 150 N. Saginaw St.
BOBETTE SHOP 16 N. Saginaw St.
GALLAGHER'S MUSIC SHOP 17 E. Huron St.
OSMUN'S MEN'S WEAR 51 N. Saginaw St.
FRED N. PAULI JEWELERS 28 W. Huron St.
PONTIAC ENGRASS JEWELRY CO. 25 N. Saginaw St.
THE PONTIAC PRESS 48 W. Huron St.
CLOONAN DRUG CO. 72 N. Saginaw St.
SHAW'S JEWELERS 24 N. Saginaw St.
WARD'S HOME OUTFITTING CO. 17-19 S. Saginaw St.

We fit regulars, longs, shorts, extra-longs, portlies, portly-shorts and budgets.

OSMUN'S CREDIT CARD
Pontiac FE 4-4551 • Warren SL 5-1600
Name Mr. O. Purchaser
Address 1234 Streetname
City City Phone
Business Address
For OSMUN'S

Our tailors are wizards.

But it's surprising that some people still don't realize how beautifully we can tailor an Osmun's charge plan to their budget. It's so simple.

Want to keep a medium monthly charge balance? Fine. A high monthly balance? Or a low one? Go ahead. Your Osmun's charge card is a passport to convenience. And a ticket to the big brand names. Like: Phoenix Suits, Pendleton all-wool sport shirts, Gleneagles all-weather coats, etc.

So come in soon.

It only takes three minutes to open an Osmun's charge. And it will fit you like a glove. How can you be sure? That's easy.

We've got all sizes.

a part of Pontiac since 1931

OSMUN'S

STORES FOR MEN AND BOYS

Use One of Osmun's Individual Charge Plans

Free Parking • Downtown Open Mon. and Fri. 'til 9 FE 4-4551 • Tel-Huron Every Night 'til 9 FE 4-4541 • Tech Plaza in Warren Every Nite 'til 9 755-1600

MONTGOMERY WARD

"CHARGE IT" ON WARDS CONVENIENT CHARG-ALL CREDIT PLAN

WHAT'S GOING ON

after five

NEW SHAPES, NEW FABRICS, NEW COLORS! AND WARDS HAS GATHERED ALL THE NEWS

All the fashion excitement of a gala new season is ready for you now in Wards exclusive Carol Brent collection. Sumptuous fabrics, elegant looks for every social mood, colors that make you a dazzler.

(A) Glitter and be gay in our two-part jacket dress, beaded with mock pearls and brilliants. Wear the simple scoop neck sheath alone for less formal occasions. Acetate-rayon in aqua or black. 12-20. **19.98**

(B) Fashion's lady-like look in rich rayon velvet. Note flattering bell skirt, long sleeves, scoop neck. Green, red, royal. 7 to 15.. **24.98**

(C) So romantic-looking—our figure-hugging sheath in black lustrous velvet (rayon) sleeved in sheer rayon chiffon. 7 to 15.. **16.98**

(D) The white brocade costume—always a brilliant success. ¾ sleeveless coat; jewel neck sheath. Cotton-acetate. 7-15... **16.98**

CAROL BRENT

FASHIONS FOR ALL OCCASIONS
CAROL BRENT WOOL DRESSES

10.98 MISS, JR. SIZES

New season silhouettes! Fabrics with new surface interest! Choose from flannels, lightweight and bonded wools, herringbone and other weaves. See sheaths, styles with full or pleat skirts. Pastels, brights, black. Miss, jr. sizes.

FASHIONS BY CAROL BRENT FOR DAY OR EVENING WEAR

HALF SIZES

LOOK SMART ANYWHERE IN OUR JACKETED BRENTSHIRE CREPE

14.98

Wards Brentshire fashion gives you two new looks for the busy social season ahead. Dress alone is a graceful sheath. Add nailhead trimmed jacket for a more festive air. Acetate-rayon crepe in black, royal, ruby. 14½-24½.

give her the gift supreme

SUPERB LET-OUT MINK STOLE
EXCEPTIONAL CHRISTMAS SPECIAL!

$199

Plus Federal Tax

Here, elegance eloquently stated in a beautiful mink stole of finest let-out skins, in lovely pastel shades . . . the last word in the perfect gift for HER. And so surprisingly low-priced in Wards special Pre-Christmas event, for a stole of this quality. This mink stole is the gift she will enjoy year-round for every important occasion.

Fur products labeled to show country of origin of imported furs.

STORE HOURS: 9:30 A.M. to 9:00 P.M. MONDAY thru SATURDAY

Pontiac Mall

PHONE 682-4940
Telegraph at Elizabeth Lake Road

"IT'S EASY TO AFFORD WHEN YOU BUY FROM WARDS". SHOP NOW AND CHARGE IT

MONTGOMERY WARD

REVERSIBLE AUTOMATIC BLANKET

save $3 and $10

BIG 90 INCH SIZE

22.99

Regularly 25.99

TWIN 66x90" SINGLE CONTROL

Style House 100% Acrilan® acrylic blanket becomes two Yule gifts, as it reverses from one gay color to another. "Nap-Seal" finish reduces pilling. Three sides rayon velvet bound, snap-fit corners, too. Easy dial control for steady warmth. Washable. 6 colors. Save now!

Save $3. Regularly 28.99 full size, 80x90", single control 25.99

Save $3. Regularly 32.99 full size, 80x90", dual control 29.99

Save $10. Regularly 59.99 king size, 108x90", 2 controls 49.99

"CHARGE IT" ON WARDS CONVENIENT CHARG-ALL CREDIT PLAN

EXCELLENCE AWARD

This item has earned Wards exclusive excellence award for superior quality and value! A best buy for you—anytime, anywhere!

5 YEAR GUARANTEE

Wards will replace this fine blanket and control FREE, if defective, within first two years; repair is FREE for an additional three years.

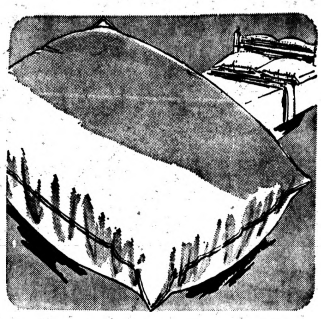

FOAM LATEX PILLOW

80 square white cotton tick with zipper, has an all pure latex rubber core. Never needs plumping; can't mat or pack down. White only.

2 for 5.88

Reg. 3.99 Ea. 17x25" Size

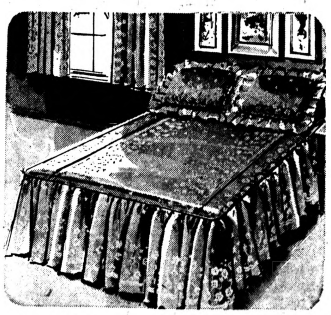

DRIP-DRY SPREAD

PRETTY FLOCKED COTTON, REG. 7.99

Flounced and fully washable! In 4 solid colors, all with permanent white rayon flocking in floral design.

5.88 FULL OR TWIN

special

PIN WALE CORDUROY IN LUSH COLORS FOR WINTER SEWING

77¢ YARD

- Machine washable and washfast
- Ideal for sport, casual wear
- In popular, economical 36" width

Make Wards your headquarters for terrific fabric buys! Stop in for yards of cotton corduroy in pick-of-the-season colors. You'll love this fabric . . . its pin wales and plush feel can turn even a simple suit into something simply marvelous! Come see this and other buys, all spelling value for you! Hurry to Wards today!

Simplicity #5274 65c

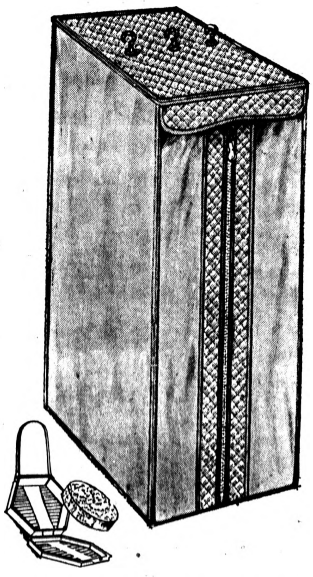

JUMBO SIZE!

SPECIAL BUY ON GARMENT BAG WITH MOTH CAKE ATTACHMENT

2.48

Put away your summer clothes in this fine tailored bag with full length zipper. It's the perfect closet organizer that helps keep things neat and fresh with self-moth cake. In plastic with quilted top. Gay colors. Hurry!

SIZED-TO-YOU

DRESS FORM HAS ADJUSTABLE PARTS FOR FIT

10.99

REGULARLY 14.99

Slide-hold action allows for easy adjustment at neck, bust, waist, hips and height. Cotton knit covering, metal stand. Get the size you need according to your waist, bust and hip measurements, make your own adjustments right on the form. Save now at Wards!

12¢ SAVINGS

ACETATE TAFFETA IDEAL FOR PARTY DRESSES, LININGS

47¢ yard

REGULARLY 59c

Here's the answer for stretching winter sewing budgets . . . save on crisp sheen acetate taffeta in exciting colors. Sew dresses, separates, festive gifts. And, anything worth sewing is well worth lining! Fade resistant. In 42" and 45" width. Stock-up now!

STORE HOURS: 9:30 to 9:00 P.M. MONDAY thru SATURDAY

Pontiac Mall

PHONE 682-4940
Telegraph at Elizabeth Lake Rd.

Long Hopeful on Senate Post

Seeking to Be Picked Assistant Dem Chief

WASHINGTON (AP) — The camp of Sen. Russell B. Long exuded confidence today over his chances of becoming assistant Senate Democratic leader in the new Congress next January.

This is the post now held by Sen. Hubert H. Humphrey of Minnesota, vice president-elect. It will be filled by vote of the 68 Democratic senators meeting in caucus ahead of the new session.

★ ★ ★

Long claims to have commitments of more than 35 senators that they will support him for the post. The Louisiana senator said he will win on the second or third ballot in the caucus "provided President Johnson does not enter the situation."

Long said that as of the moment the President has not expressed a preference and "I do not believe he will."

CHIEF OPPONENTS

His chief opponents for the post are Sens. John O. Pastore of Rhode Island and Mike Monroney of Oklahoma. Also mentioned as possibilities are Sens. Edmund Muskie of Maine and Philip A. Hart of Michigan.

In recent days both Pastore and Monroney announced their candidacies and circulated letters to Democratic senators seeking support. The Long camp regards Pastore as the most formidable opponent.

★ ★ ★

Monroney said Tuesday in Oklahoma City that he feels very good about his chances for getting the post.

"I called the President to see if he had any objection to my candidacy," Monroney said.

LBJ MUM

"He said he was taking no part in the choice. But he spent a good deal of time complimenting me on my swing vote for the medicare program. Our personal relationship for 26 years has been quite close."

Long began lining up support shortly after the Democratic convention in Atlantic City last August, after he first ascertained that his friend, Sen. George A. Smathers of Florida, was not interested in seeking the job.

★ ★ ★

Smathers, as secretary of the Senate Democratic conference, was rated as third in line in the leadership post after Democratic Leader Mike Mansfield of Montana and Humphrey.

Long said he will have 39 votes in the final showdown.

HAS SUPPORT

"I have support not only among Southern senators, but among those from the North, Midwest and West," Long said through his office here.

Real Ripper Scheduled

FRANKFORT, Ky. (AP) — The State Highway Department is making sure that a ripping good time will be had this month at dedication of 30 new miles of interstate road.

★ ★

Commissioner Henry Ward will do the ripping. Instead of the traditional ribbon cutting, Ward will drive his car through large paper barriers to mark the opening.

An official said Tuesday it was Ward's idea to add something different to the usual ceremonies.

Plastic Frames Burn

DETROIT (AP)—Mrs. Mary Barclay, 67, was in serious condition today with burns suffered Tuesday when she set fire to the plastic frames of her eyeglasses while lighting a cigarette.

VISIT YOUR NEAREST MICHIGAN BANK OFFICE
• Maple and Lahser Road
• Square Lake at Telegraph
REGULAR SAVINGS EARN 4% INTEREST
Paid quarterly on balances on deposit four consecutive quarters
MICHIGAN BANK NATIONAL ASSOCIATION
All deposits insured up to $20,000 by the F.D.I.C.

KRESGE'S

Special Gift Savings for Thurs. Fri. and Sat!

Extra Value HOME GIFTS!

A. Sunbeam 2-Slice Toaster 11.88
B. Westinghouse or General Electric Can Opener . . . 9.99
C. General Electric Steam-Dry Iron 11.88
D. General Electric Portable Mixer 11.77
E. Westinghouse Spray-Steam Iron 13.88
F. 12-Inch Automatic Skillet, immersible. *Reg. 8.97* . 7.99
G. General Electric Hair Dryer 15.97
H. Sunbeam Portable Mixer 9.97
I. 24-Pc. "Lady Jewel" Stainless Steel Flatware . . . 7.88
J. West Bend 9-Cup Electric Percolator, *Reg. 5.88* . 4.99
K. Chrome Electric Cooker, Family Size, *Reg. 6.88* . 5.99

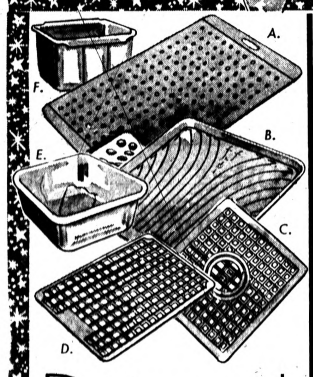

Rubbermaid®
A. Vacuum cup Bathtub Mats 1.29-1.79
B. Drainboard Mats, Standard & De Luxe 89¢-1.98
C. Waffle or Solid Stove Mats . . . . . 89¢-1.19
D. Sink Mats and Sink Divider Mats . . . . 89¢
E. Sink Strainer . . . . . 39¢
F. Silverware Cup . . . . . 49¢

Men's Regular 2.39
WOVEN SPORT SHIRTS
A handsome group of long-sleeved sport shirts in the latest patterns, including the new 1" checks. S-M-L. 1.84

Regular 1.94 Knits!
BOYS' ACRILAN® SHIRTS
Knit Acrilan® acrylic long-sleeved fancies. Mitred, saddle or placket collar. Fall colors. 8-16. 1.57
® T.M. Chemstrand Corp.

Reg. 4.44 - Misses' Choice!
LINED WOOL CAPRIS
Front fly zipper models or side zipper closure. Rayon lining. Brown, loden, royal, taupe. 10-18. 3.33

Our Reg. 1.97 Cotton Knit
TURTLENECK SHIRTS
Easy, loungy cotton knit long-sleeved turtleneck blouses in blue, green, white or red. Sizes 32-38. 1.66

72x90" Insular Weave
THERMAL BLANKETS
Insular weave provides thermal warmth without weight. 6" Nylon binding. White, pink, beige, blue, gold. 5.67

Reg. 79¢ lb. Chocolate
PEANUT CLUSTERS
Crunchy peanut double dipped in rich milk chocolate. Treat the family this week-end and save! 54¢ lb.

DOWNTOWN PONTIAC | TEL-HURON CENTER | DRAYTON PLAINS | ROCHESTER PLAZA | DOWNTOWN BIRMINGHAM | S. TELEGRAPH AT MAPLE | BLOOMFIELD MIRACLE MILE | PONTIAC MALL

Dr. Wayne G. Brandstadt Says:

Don't Press to Locate Pain... Just Point

Q—In a recent column you say that "the typical ulcer pain is localized with a finger tip." Does one press hard or lightly with the finger? I have a pain about four inches above the navel. Would that be from a stomach ulcer, my gall bladder, or an injured disc?

BRANDSTADT

A—You don't press to locate a pain—you just point. If you have to press to elicit the pain we doctors would call it a point of tenderness rather than a pain.

★ ★ ★

Your own pain could be that of a peptic ulcer, heartburn, gallbladder colic (although this is more commonly on the right side), pancreatitis, coronary heart disease, strain of the abdominal muscles from coughing, or possibly colitis, although in colitis the pain usually covers a wider area and shifts about.

So you can see that a doctor must know a great deal more about you than the fact that you have a certain type of pain before he can diagnose the cause of your trouble.

Q—My doctor says I have a floating kidney but that there isn't anything to do about it. He did say that it could easily become infected. What is a floating kidney and how will it affect my health?

★ ★ ★

A—Very little is written about floating kidney and more because it is a condition in which the kidney is not fixed and immovable but may slip up or down a short distance. It will not affect your health, but worrying about it will.

Q—Our 17-year-old son was sent home from school with a rash. The doctor says he has infectious mononucleosis. What causes this? What are the symptoms? What is the difference between infectious and contagious?

★ ★ ★

A—Infectious mononucleosis is a disease in which the mononuclear white blood cells are greatly increased in number. It is believed to be caused by an as yet unidentified virus. It is spread from person to person by close contact. In some victims there is a faint rash.

Other symptoms are fever; enlarged, tender lymph nodes, especially in the neck; and sore throat. Cortisone and related hormones or chloroquine are used in the treatment.

An infectious disease is one that is caused by a germ or virus. Not all such diseases are contagious, which means readily passed from one victim to another. The degree of contagion and the mode of transmission of different germs vary.

(Written for Newspaper Enterprise Association)

New Welfare Director Is Chosen in Allegan

ALLEGAN (AP) — Robert Hilaski, 49, of Allegan, former feed and lumber company operator, was named social welfare director Tuesday by the Allegan County Welfare Board. He succeeds Mrs. Beatrice Guscinski, who now is serving a term at the Detroit House of Correction after pleading guilty to embezzling welfare funds estimated by county authorities at $60,000.

The largest molybdenum mine in the world is at Climax, Colorado.

Ionia Sheriff-Elect Head of State Group

STANTON (AP)—Ionia County Sheriff-elect Gary Newton has been chosen president of the Michigan State Association of Sheriff's Posses. Other officers are vice president Joseph Plott of the Berrien County Sheriff's Department; secretary Charles Crow, Kent County, and treasurer C. C. Whitcomb, Kalamazoo County.

On-the-job accidents accounted for 14,200 deaths in the U. S. in 1963, up four per cent over the previous year's total.

Junior Editors Quiz on CAMELS

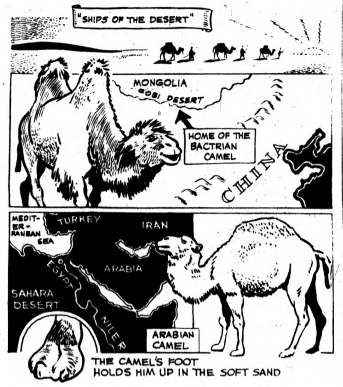

QUESTION: Did camels come from Australia?

ANSWER: Australia was not the camel's original home. It is possible that our questioner saw a picture of a camel in an Australian landscape, because a few Arabian camels have been taken there in the hope they might prove useful in the parched areas of that country.

Camels need little water. They can make it in their bodies by the oxidation of fat. But we must look elsewhere to find the original home of these clumsy, grouchy yet extremely useful animals.

Small humpless ancestors of our present-day camels are said by scientists to have originated in North America a very long time ago.

Some of these moved down to South America, where they became the llamas which live in that continent today. Another group moved across Asia (Asia and America are supposed to have been connected by a land bridge).

Our picture shows the two kinds which then developed: the heavy Bactrian, at home in more northern deserts, and the one-humped Arabian. Both still plod the deserts today, carrying huge loads for their human masters.

FOR YOU TO DO: Find a picture of a South American llama and compare it with the camels in our picture. Doesn't the llama have that same bored, haughty look?

WKC
Phone FEderal 3-7114
108 NORTH SAGINAW

MAGNAVOX . . . The Perfect Home Gift
A Small Deposit Holds In Layaway 'Til Christmas
Good Taste and Quality Costs No More

BUY NOW... PAY NEXT YEAR

The Contemporary
Magnavox ASTRO-SONIC
STEREO WITH 6 SPEAKERS
Tubeless Stereo Radio Phonograph with solid state circuitry eliminates heat and sound distortions. It's so trouble free that solid state components are guaranteed for 5 years. Stereo FM-AM radio, Micromatic player with diamond stylus guaranteed for 10 years, four 5" extended range speakers, two 12" bass woofers.
298.50
—PERSON-TO-PERSON CREDIT—
• No Down Payment • 36 Months to Pay
• 90 Days Same As Cash

Magnavox 82-CHANNEL
UHF-VHF STEREO THEATRE
• 280 SQ. IN. TV • FM-AM RADIO • STEREO PHONO
This all-new 3 way Stereo Theatre Combination costs less than comparable TV and Stereo purchased separately. Compact-saving model, only 45" long, has 82 channel UHF-VHF 23" TV, FM-AM radio, Micromatic record player with 10 years Diamond stylus guarantee and twin high fidelity speakers.
369.90

New-size Rambler Classic wagon—
sparkling with smart new lines, spectacular new power

Spectacular new convertible
Sensible handling ease
Sporty all-new Rambler Classic fun car. Longer, bigger, yet outmaneuvers all comparable cars.

Spectacular big power
Sensible gas mileage
Torque Command—most eager response you ever felt in a Six—yet Rambler-thrifty on fuel. V-8 options up to 327 cu. in.

New Intermediate Size of the
3 SENSIBLE SPECTACULARS
Rambler Classic—1965's version of the world's best-selling 6-cylinder wagon, has versatility unlimited, comes in big new size, has the all-new Torque Command engine, world's most advanced Six. Sporty new options like big V-8's, bucket seats, floor shifts, console, Power Disc Brakes. Double-Safety Brakes, separate systems front and rear, are standard.
See *all* the new 1965 Ramblers—convertibles, hardtops, sedans, wagons, in all three Rambler sizes. And see how much more your dollars are worth at your Rambler dealer.
American Motors—Dedicated to Excellence.
RAMBLER
NEW! THREE SIZES FOR 1965
Ambassador—Largest, Finest New Rambler
Classic—New Intermediate-Size Rambler
American—The Compact Economy King

Only Rambler has all these Extra-Value Features at no extra cost: Weather Eye Heating • Advanced Unit Construction • Deep-Dip rustproofing • Ceramic-Armored exhaust system • Roof-Top Travel Rack standard on 6-of 7 wagons.

• SUPERIOR RAMBLER
550 OAKLAND AVE., PONTIAC
• BILL SPENCE., INC.
CLARKSTON
• RUSS JOHNSON MOTOR SALES
LAKE ORION
• HOUGHTEN & SON, INC., ROC'HESTER
• ROSE RAMBLER, UNION LAKE

Watch the Danny Kaye Show on CBS-TV, Wednesday Evenings 10:00 Channel 2

HELENA RUBINSTEIN SKIN DEW SALE!
FREE! NEW SKIN DEW CREAM
With Purchase of
FAMOUS SKIN DEW EMULSION
Reg. 5.25
3.25
$9.25 Value SKIN DEW CREAM & EMULSION 5.50

1.49 AQUA NET HAIR SPRAY . . . 59¢
89¢ MINIT RUB ANALGESIC . . . . . 63¢
1.00 PRIVINE NOSE DROPS . . . . 69¢
1.00 SUBDUE LIQUID SHAMPOO . . 73¢
1.29 BROMO QUININE TABLETS . . 83¢
67¢ FASTEETH DENTURE POWDER 49¢
89¢ CREST TOOTHPASTE . . . . . 59¢
1.00 MICRIN ORAL ANTISEPTIC . . . . 69¢

DOUBLE-D DISCOUNT CENTER
2 LOCATIONS TO SERVE YOU!
OXFORD: 3 SOUTH WASHINGTON STREET
PONTIAC: CORNER OF LAWRENCE AND SAGINAW

Soviets to Try Two in 'Impudent' Theft

MOSCOW (AP) — Two men go on trial soon for one of the Soviet Union's most impudent thefts in years. They are accused of stealing priceless works of art from the state historical museum on Red Square late last year.

A. Y. Kudryavtsev, deputy police minister, reported in the newspaper Soviet Russia that the stolen objects were recovered in the Caucasus 900 miles south of Moscow. They included a diamond-studded sword hilt.

★ ★ ★

"For many years we have not known such an impudent theft," Kudryavtsev said.

Accident Study Shows Drivers Were Speeders

LANSING (AP)—A study of 40 drivers killed in one-car accidents showed that all but five had previous speeding convictions, Secretary of State James Hare said Tuesday.

★ ★ ★

Hare revealed results of the study at a State Safety Commission meeting. At the meeting the five-member commission reelected Hare as its chairman.

Hare said all but three of the 40 drivers had a prior traffic conviction record ranging from two to 38 points and 12 previously had been convicted of reckless driving.

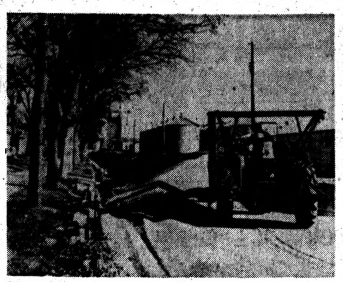

AP Photofax

GRAIN STORED ON STREET — A bumper crop of soybeans plus a shortage of boxcars caused a granary in Fairfax, Minn., to store the overflow in the street. The grain was laid out next to the full silos (upper photo) and then covered with a plastic film.

New College Featured

ALLENDALE (AP) — Grand Valley State College, now in its second full year, is among five new colleges featured in the November issue of Fortune magazine. Its campus is explored under the title "Self-reliance Near Grand Rapids.'

High Costs Also Cited

Low Pay, Long Hours Cause Youths to Quit Farm

ATLANTIC CITY, N.J. (AP) — It's pretty hard to keep youngsters down on the farm when they can earn a steady income working fewer hours in the city, say officials of the National Grange.

The high cost of starting and maintaining a farm also is contributing to the exodus, said Grange officals interviewed during the 98th annual meeting of the Grange, which claims 900,000 members in 40 states.

★ ★ ★

Herschel D. Newsom of Washington, D.C., National Grange master president, said little could be done to keep young people down on the farm until farming becomes more lucrative.

"We're trying the best we know how," Newsom said, citing several recent federal legislative measures.

IN AGREEMENT

Frank A. Niffenegger of Marengo, Ill., chairman of the National Grange's taxation and fiscal committee, agreed with Newsom.

"A youngster will have to wait a long time to make $50 a week on a farm, but not if he works in town as a stenographer or a bookkeeper," Niffenegger said.

★ ★ ★

"It costs too much to get into the business and the income is not enough to warrant it. There's also more comfort elsewhere and the boys don't have to invest so much. Even when a youngster gets a farm from his folks, more times than not he has to pay for it."

Lionel Burgess of Ellicott City, Md., national treasurer, said there was a time when a youngster could buy a team of horses, a plow and harrow and go into farming, even if he had to rent the land.

WORKED HARD

"At the end of the year, if you worked hard, you made a good pay," he said. "Now the average investment behind each farm is $45,000 per person and that's not counting the cost of the land.

★ ★ ★

"And another thing you have to remember: you have to work longer than eight hours a day, 40 hours a week to stay on the farm. The boys can find it easier in the city and make more money."

★ ★ ★

The Oregon state master, Allen P. Wheeler of Portland, said "the only ones who go into farming now are those in it on their father's investment."

"When a man has four or five sons, most times only one of them can live off the farm, so the rest head for the city," he said.

Lion
MIRACLE MILE

Our 44th Anniversary

Sale!

Ladies'
Mink Trim Coats

The ideal dress coat, a variety of all wool fabrics topped with luxurious mink.

Regular to $125.00

$69 to $99

Ladies'
Winter Coats

All wool solids, tweeds, novelties. Each one warmly innerlined. Some are alpaca lined. All are marvelous values. 3 to 11 petite, 14½ to 24½, Misses sizes 8 to 20.

Regular to $60

$33 to $49

REGISTER TO WIN a 2-Piece Set Of Our Famous
AMERICAN TOURISTER LUGGAGE
(In your choice of Men's or Women's style)
Nothing to buy—you do not have to be present to win.

Use A Lion Charge Plan

Lion
MIRACLE MILE

Our 44th Anniversary

Sale

Men's 2-Pant Suits

Our fine quality "Executive" brand suits in all wool sharkskins, worsteds or twists.

Regular $79.95

$64

Entire Stock of Men's Suits

Choose from Embassy Row, Executive, Hammonton Park, Grenadier or Botany top quality suits.

Regular $45 to $65 $39 to $58

Regular $69.95 to $100.00 $63 to $88

Topcoat Special

Fine Quality Kevin Stuart Topcoats

Regular to $59.95 $49

REGISTER TO WIN a 2-Piece Set of Our Famous
AMERICAN TOURISTER LUGGAGE
(In Your Choice of Men's or Women's Style)
Nothing to Buy—You Do Not Have to Be Present to Win.

Use A Convenient Lion Charge Plan

Lion
MIRACLE MILE

Our 44th Anniversary

Sale

Men's Portage Shoes

Regular to 12.95

784

Oxfords and Slip-ons (Discontinued Styles)

Special

Ladies'
Italian Loafers

Regular 6.95

Brown or Black. Sizes 4 to 10. Narrow and Medium Widths.

484

Ladies'
Risque Shoes
Discontinued Styles

High and Mid Heels

Regular 13.99

884

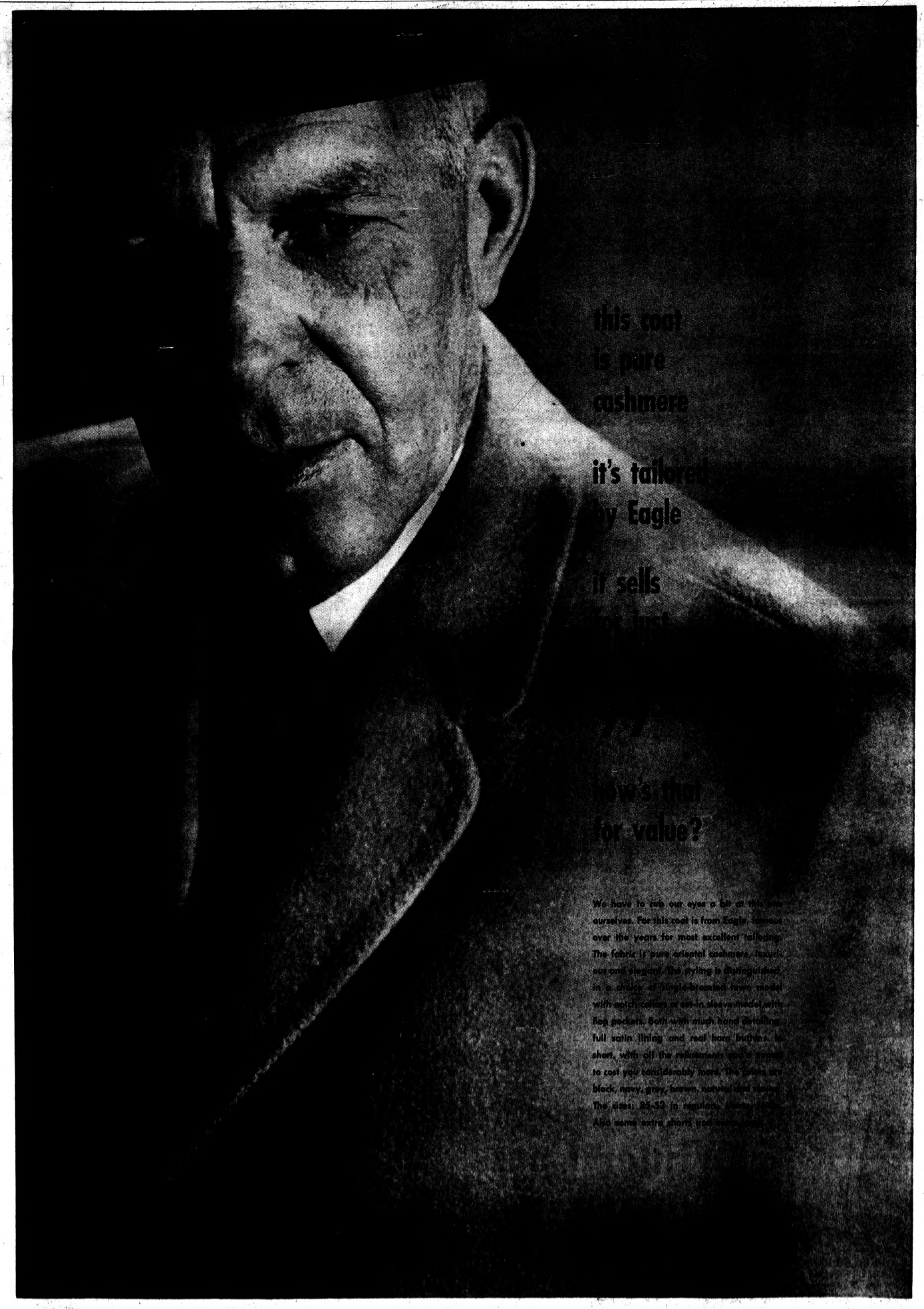

Hughes Hatcher Suffrin

OUR PONTIAC MALL STORE IS OPEN EVERY EVENING TO 9 P.M.

Greens Market, Tea Set by WNFGA Unit

Lake Angelus Branch, Woman's National Farm and Garden Association, has chosen a theme "Golden Times, Golden Memories!" for the holiday greens market and tea.

Designating November as scholarship month, members gathered Tuesday for subscription luncheon in the home of Mrs. Robert Critchfield on North Lake Angelus Road.

Proceeds toward an Oakland University scholarship will be supplemented by sales from the greens market and tea, next Wednesday in the Gold Room at Oakland University, from 2 to 5 p.m.

At workshops during the past months, members have designed and fashioned original gifts and holiday decorations in a wide price range.

"Country cousins" from area branches are urged to participate in the branch flower show in the morning.

★ ★ ★

The "Golden Times" theme will appear in exhibits of both fresh flowers and dried arrangements.

Holiday wreaths, door decorations, wall miniatures and centerpieces will be judged along with festive tables in the morning. This area will be opened to the public at the afternoon market and tea.

Mrs. Robert C. Lake is scholarship chairman and Mrs. Ray E. Hayes marketing cochairman.

Tickets may be obtained from Mrs. Floyd Foren or at the door.

Boutique gifts for their holiday greens market and tea were previewed by Lake Angelus branch, Woman's National Farm and Garden Association, on Tuesday. Mrs. Arthur R. Dodge (left) and Mrs. Ray E. Hayes, both of Lake Angelus, admire the articles to be sold next Wednesday in the Gold Room at Oakland University, 2 to 5 p.m. Proceeds go to the scholarship fund.

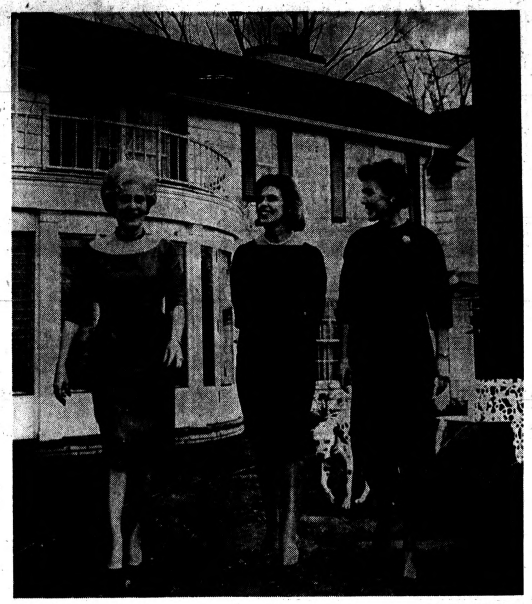

Pontiac Press Photos

Unprecedented warm November weather prompted Mrs. Robert M. Critchfield (left) to take her guests for a stroll on the grounds of her Lake Angelus home. At the subscription luncheon Tuesday final plans were made for the group's holiday greens market and tea. With Mrs. Critchfield are Mrs. Newton J. Skillman Jr. (center) and Mrs. Russell L. Hibbard, both of Lake Angelus.

Volunteers Honored at Luncheon

H. Allan Barth, executive director of the Michigan Hospital Association, spoke to Pontiac General Hospital adult volunteers at an award luncheon Tuesday in the Holiday Inn.

Also appearing on the program were Aleck Capsalis, Harold S. Goldberg, Dr. Lynn Allen, Mrs. B. B. Roush, Robert A. Armstrong, Rev. Theodore R. Allebach and Harold B. Euler.

Eighty-one adult volunteers were recognized. Their combined total of contributed hours is 16,756.

In addition, 144 volunteers who worked between 50 to 100 hours contributed an additional 6,536 hours. Another 60 volunteers worked under 50 hours during the year and contributed 864 hours.

Total of service hours contributed by 285 volunteers is 24,156.

Receiving gold pins with sapphires for 1,500 hours or more were Mrs. Aleck Capsalis, Mrs. Socrates V. Sekles and Mrs. Forest Wood, all of Pontiac.

Mrs. Frank Burrell of Orchard Lake and Norma Jean Ivanov of Davisburg received gold pins with rubies for 1,250 or more hours.

Rev. Gus Tsompanas, vice chairman of the chaplains' committee at Pontiac General Hospital and Mrs. Shirley Green, Clovese Street, were among guests at Tuesday's award luncheon at Holiday Inn. Mrs. Green received a certificate for her work as a volunteer in the women's auxiliary to the hospital.

Pontiac Press Photos

Aleck J. Capsalis, Ottawa Drive, chairman of the board of trustees for Pontiac General Hospital, displays a pin given volunteers Tuesday at the annual awards luncheon. With him are (from left) Mrs. W. Cadman Prout, Williams Lake Road, and Mrs. H. M. Winkley, Seminole Avenue.

Unit to Hear Susan Bolt

Susan Bolt, well known Michigan artist, will present a lecture and demonstration of ceramic sculpture at the Friday meeting of the Pontiac Society of Artists.

She has won numerous awards for her sculpture and graphics, and has been a frequent exhibitor at the Detroit Artists Market, the Detroit Institute of Arts, and the National Religious Art Show.

The 8 p.m. meeting in the Community Services building on Franklin Boulevard is open to the public and will be preceded by a short business meeting.

WOMEN'S SECTION

Does He, or Doesn't He?

By ABIGAIL VAN BUREN

DEAR ABBY: How can you tell if a man is married? The way men lie nowadays you can't tell the married ones from the single ones.

ABBY

You sure can't believe what they tell you. I was a widow for six years when my daughter introduced me to a very nice man whom she knew at the place where she worked.

We were attracted to each other from the start. He said his wife was dead. We went together for almost a year.

This man asked me to marry him after our second date. I said I thought we should get to know each other better before discussing marriage.

I don't know what he'd have done if I had said yes because his wife was very much alive. (I just found out about her last week.)

I called her on the phone and she told me plenty. She wasn't mad. She said I wasn't the first and I wouldn't be the last.

Also that she didn't love him but was only keeping him around for his pay check. So, dear Abby, I'm asking you. How can a woman be sure?

SHOCKED

★ ★ ★

DEAR SHOCKED: Your most reliable information on the marital status of a suitor would come either from the bureau of vital statistics or from others who have known the man longer than you have.

Some men are polished liars, so if a man never takes you to his old haunts and never introduces you to his friends, beware.

———

DEAR ABBY: I am 23, single and have a very good job. I've been deferred from Army service because of my job, but my deferment is up in January.

I recently met the most wonderful girl. I see her only on weekends, but she is constantly in my thoughts. I've asked her to marry me, but now I'm not sure if I'm really in love, or just looking for someone to marry to stay out of the Army.

I find it hard to keep my mind on my work, and this problem is keeping me up nights. Can you give me some advice?

IN DOUBT

★ ★ ★

DEAR IN: When a man is in love, he knows it, and he doesn't question his motives for considering marriage.

Don't marry this "wonderful girl" while you are still wondering whether it's "love" or the deferment that is drawing you to the altar.

Army duty is temporary. Marriage is a lifetime hitch!

———

For Abby's booklet, "How To Have A Lovely Wedding," send 50 cents to Abby, in care of The Pontiac Press.

Calendar of Events

TONIGHT

All City Orchestra: 8:15 p.m.; Pontiac Central High School gym.; "Festival of Song" with the vocal departments of both city high schools and all-city orchestra participating.

THURSDAY

Women's Society of Christian Service of Oakland Park Methodist Church: 7:30 p.m.; Mrs. Aziz Akram of Pakistan will be keynote speaker.

FRIDAY,

Elks Sashay Quadrille Square Dance club: 9 p.m. Elks Temple; callers will be E. Bert Denham, William Schmiel, Oscar Denham and John De Pauw.

Soroptimists Make Plans

The Soroptimist Club of Pontiac completed plans for the annual "Kard Kapers" and bazaar at a dinner meeting Monday in the Waldron Hotel.

Supplementing the major fund-raising project set for Dec. 4 in the club rooms of First Federal Savings of Oakland at 7:30 p.m. is the current sale of nuts, candies and paring-knives.

The Pontiac State Hospital visitation for this month will be handled by Mrs. Arnold Hillerman and Mrs. Bud Holznagle.

Mrs. Hillerman has been named in "Who's Who Among American Women" and "Who's Who in the Midwest" for 1965.

Coworkers Honor Girl

The staff of the Oakland County Society for Crippled Children and Adults honored their coworker, Grayce Shannon Vernor at a recent shower in the Sylvan Lake home of Mrs. Leon Skelley. Mrs. Frank Reid was cohostess.

At the affair were Mrs. Patricia S. Dololou of Bloomfield Hills, mother of the bride-elect, Mrs. Joseph A. Braun of Rochester, mother of her fiance, Harold Cree Braun, and the bridal attendants.

Some 35 guests attended a recent shower for Miss Vernor in the home of her sister-in-law, Mrs. James Vernor on Ardmore Drive.

On Friday, Mrs. James Rose of Livonia will be hostess at a family kitchen shower.

The Nov. 21 ceremony will be in St. Hugo of the Hills Church.

Cranbrook Shows Bon-a-Tirers

Bon-a-tirer lithographs will go on display in the Cranbrook Academy of Art gallery at 8 p.m. Friday. They will remain through Dec. 13.

Bon-a-tirer is the name given to the first print approved by the artist before the beginning of the edition of that print. All were printed at Tamarind Lithography Workshop in Los Angeles by Aris Koutroulis.

House of Bedrooms

For Lovers of Danish Furniture Only!

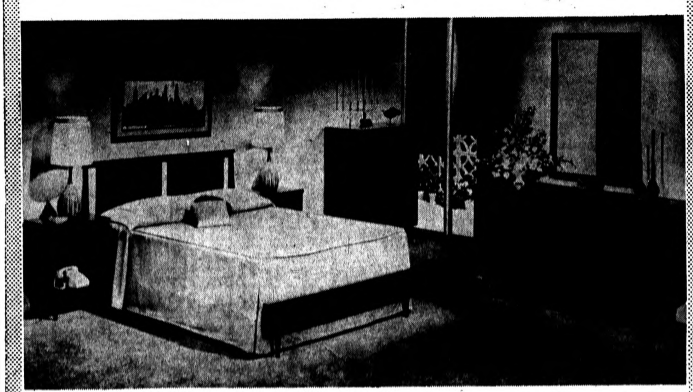

All genuine matched walnut, with matching Formica tops. Solid Top and side construction completely center drawer guided. Dust proof. Our usual excellent quality.

Triple dresser, mirror, bed, Sealy

$149.00

House of Bedrooms

1662 S. TELEGRAPH RD. • PONTIAC

Daily 9 to 5:30—Evenings Mon., Thurs., Fri. 'til 9

Phone 338-4400

Terms Available

Waldron Hotel

PIKE and PERRY

Home of the Famous Waldron Buffet

PLANNING A PARTY?
IT'S OUR SPECIALITY

Join the many satisfied customers who have held their affairs here at the Waldron. Whether it be 20 or 700 the same fine home style cookery exists.

WHY NOT HAVE YOUR NEXT BANQUET ★ MEETING OR RECEPTION Where You Can Be Sure It Will Be Right

MAKE RESERVATIONS NOW FOR THAT CHRISTMAS PARTY!

RESERVATIONS BEING TAKEN FOR THANKSGIVING BUFFET DINNER

Cocktail Hour: Mon. thru Sat. 4 P.M. to 6 P.M.
Another hour has been added—Mon. thru Thurs. 9 to 10 P.M.

OLL Guild Sponsoring Sale

St. Jude's Guild of Our Lady of the Lakes Catholic Church will sponsor a pre-Advent sale and Christmas bazaar Saturday in the Balmoral Terrace home of Mrs. Horace A. Howieson.

★ ★ ★

The guild units of the Rosary Altar Society will also participate in the affair, scheduled for 10 a.m. to 4 p.m.

★ ★ ★

Religious articles, books from the Grail Art and Book Shop, baked goods, homemade candy and novelties will be available for Christmas shoppers.

This Little Zipper Will Stay 'Home'

When a slide fastener is difficult to keep closed, sew a small hook in the facing directly above the metal tab on the fastener.

The slot in the tab can then be caught in the hook so that the fastener won't slide open.

Mary Ann Dezio and Larry Dennis Beer have set a Jan. 9 wedding date in St. Lawrence Catholic Church, Utica. Their parents are Mrs. Hugo J. Dezio of Utica, the late Mr. Dezio, and the Alfred Beers of Orion Road, Oakland Township. Mr. Beer was graduated from Oakland University where his fiancee is a junior.

PTA's in Action

THURSDAY

Pontiac Schools

Cora Bailey: 7:30 p.m. Arnold Embee will speak on intelligence testing at a meeting in the kindergarten building.

Bagley: 7:30 p.m.; open house.

LeBaron: 7 p.m.; business meeting, followed by open house. A nursery will be provided for small children.

Waterford Schools

David Grayson: 8 p.m.; program by the community activities committee.

William Austin Burt: 7:30 p.m. Dr. Marshall Jameson, Waterford elementary coordinator, will speak on "Parents' Role in Helping Children Learn to Read."

William Beaumont: 1:30 to 2:30 p.m.; open house.

Donelson: 7:30 p.m. book fair and open house.

Hudson Covert: 7:30 p.m.; family night meeting will include the showing of the movie, "Thunderhead, Son of Flicka."

McVittie: 7:30 p.m.; Sharon Wee will speak on "Japan and the Olympic Games."

Delta Lutes: 7:30 p.m.; Dr. Donald Tatroe will speak on "The present and future of the Waterford school system and aims and aspirations of the administration and board."

Montieth: 8 p.m.; open house.

Williams Lake: 8 p.m.; Frieda Huggett, supervisor of the visiting teacher department, will present and narrate a film on "Children's Emotions." Discussion groups to follow.

Laura Smith Haviland: 8 p.m.; Phillip Hillaire of the Oakland County Reading Department will speak on the "International Teaching Alphabet."

Carl Sandburg: 7:30 to 8:15 p.m.; open house followed by business meeting. A demonstration of various visual and audio teaching aids available to teachers in the Waterford Schools.

Stringham: 7:30 p.m.; Dr. James Marshall, principal of the Children's Village School, will speak on "Schools for Today's Children."

Lambert: 8 p.m.; principal Richard Way and the teaching staff will present a program on audio visual equipment.

Pontiac Lake: 7:30 p.m.; question and answer period on Waterford community school program.

Leggett: 7:30 p.m.; program on "Math for Elementary School Children" will be given by Robert Scrivens and Mrs. Jane Ellsworth, math consultants for Waterford Township.

Mr. and Mrs. Elbert H. Rock of East Avon Road, Avon Township, announce the engagement of their daughter, Susan Kay to William Michael Cermak of Detroit. He is the son of Mrs. Olivia Cermak of Detroit and Anthony Cermak of Livonia. Plans are underway for a June 1965 wedding.

On Clerical Occupations

Booklet Is Available

Congressman James G. O'Hara has available for public distribution at no charge a limited number of copies of a new publication regarding opportunities in clerical work for women.

★ ★ ★

O'Hara said the publication, which is entitled "Clerical Occupations for Women—Today and Tomorrow," was published by the Women's Bureau of the U.S. Department of Labor.

The 69 page booklet is aimed at the student who has not yet secured her first job, the woman returning to the labor force and the employed woman who wishes to investigate other job opportunities.

USEFUL REFERENCE

The congressman said the publication also would be useful as a reference for vocational counselors, placement workers and employers.

★ ★ ★

The booklet is divided into three major sections, including a review of trends in clerical jobs, a description of specific clerical occupations and a general survey of the clerical field.

★ ★ ★

Persons interested in obtaining copies of the booklet may secure them by writing Congressman James G. O'Hara, Room 1109, House Office Building, Washington, D.C. 20515.

The All New Modern
IMPERIAL BEAUTY SALON
Hair Styling as You Like It!
158 Auburn Ave.
Opposite Parkhurst St.
Cutting—Styling—Tinting
PARK FREE
FE 4-2878

Recent Vows Followed by Honeymoon

The Roger E. Smiths (Frances Kay Flanigan) left for a honeymoon at Niagara Falls after recent vows and reception in St. Paul's Methodist Church, Rochester.

★ ★ ★

Their parents, the Frank Flanigans and the Arden Smiths, reside in Rochester.

For the candlelight ceremony, the bride chose a gown and train of white peau de soie worn with Chantilly lace jacket.

ORCHIDS, IVY

An illusion veil and bouquet of white orchids and ivy completed her ensemble.

With Mary Jo Winebarger, her sister's maid of honor, were the bridesmaids Sandra Baker and Diane Peltier.

★ ★ ★

Assisting his brother as best man was Kendall W. Smith along with ushers John Chiera and Ronald Ceselli.

Bundle From Stork

A daughter, Melody June, was born Oct. 31 to Mr. and Mrs. Clare DeWayne Castle (Norma Sinclair) of Walnut Lake Road.

Grandparents are the Steve Castles of Airport Road and Mr. and Mrs. Norman J. Sinclair of Walnut Lake Road.

A solution of salt and vinegar, half and half, is fine for cleaning pewter pieces.

649

by Laura Wheeler

Note baby cables — pretty detail on classic favorite. Use knitting worsted.

All one piece from the neck down including sleeves. Knit on round needle. Pattern 649: knitting directions; sizes 32-34; 36-38 included.

Thirty-five cents in coins for this pattern — add 15 cents for each pattern for 1st-class mailing and special handling. Send to Laura Wheeler, in care of The Pontiac Press, 124 Needlecraft Dept., P. O. Box 161, Old Chelsea Station, New York 11, N. Y. Print plainly pattern number, name, address and zone.

New for 1965! 200 designs —more fashions to knit, crochet than ever! Plus 3 free patterns, embroidery, dolls' clothes. Send 25c for new Needlecraft Catalog.

Stewart-Glenn

INTRODUCING . . .
Brilliant New Italian Provincial Design in Antiqued Walnut or Antiqued White

Latest design triumph in classic Italian Provincial is this bedroom group with museum-inspired details in the superbly crafted tambour doors, antique brass pulls, delicately carved moldings . . . and the elegant antiqued walnut finish! You may select the same warm styling in antique white with surface tops of antiqued walnut for a distinctive combination . . . all for the same moderate price. See it today!

Double Dresser	$169.50
Mirror	ea. $39.95
Chest	$159.50
Night Table	$64.95
Bed	$69.95
Arm Chair	$69.95

Triple Dresser $209.50
Antique White or Fruitwood Mirror, each ..... $ 33.75

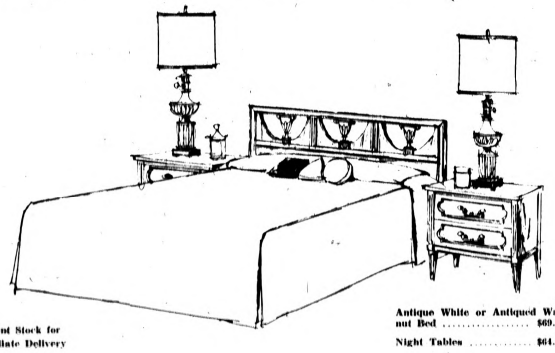

Current Stock for Immediate Delivery

Antique White or Antiqued Walnut Bed $69.95
Night Tables $64.95

Interior Decorating Counsel

Open Thursday, Friday and Monday Evenings 'til 9 P.M.

Stewart-Glenn

1680 South Telegraph Road, Just South of Orchard Lake Road
Free Parking Front or Side of Store. FE 2-8348

MAMSELLE salutes
"The Women in White"
with a special
TRUNK SHOWING
of famous
Bob Evans Uniforms
(THURSDAY, NOVEMBER 12th)

Bob Evans Representative MR. LEONARD SIEGLE will be here with 100 new styles and he'll give you a free gift.

If you are a women whose career demands the wearing of a uniform day in and day out, then we know you'll be interested in seeing the special showing of famous Bob Evans uniforms with over 100 styles to choose from. Stop in tomorrow and receive your gift.

FREE 3 UNIFORMS

Come in and register or mail the coupon below to be eligible.

MAMSELLE UNIFORM DRAWING
NAME
ADDRESS
CITY PHONE

Mamselle
MATERNITIES • UNIFORMS
MIRACLE MILE SHOPPING CENTER
OPEN EVENINGS UNTIL NINE

SPECIAL
BUDGET WAVE . . . $6.50
CALLIES' BEAUTY SHOP
116 N. Perry St.
FE 2-6361

Nadons WOMEN'S WEAR
MIRACLE MILE SHOPPING CENTER

Vive la difference . . .
THE HAT
Makes a Lady Well Dressed!

Oleg Cassini stark tailored smartness in rich velour.
Christian Dior crushed satin garnished with flowers.

FROM $15

Flora Mae
700 W. Huron

Symposium Is Held by DKG Unit

A symposium was held on "Economic Patterns—Countries of the Common Market," at Tuesday's dessert meeting of Alpha Beta chapter of Delta Kappa Gamma Society.

Those who met at the Oakland Intermediate School office in the County Service Center heard Mrs. David Hicks speak on her experiences in Europe last summer and saw her pictures of the six countries participating in the Common Market.

* * *

Pat Knudsen, who with her parents traveled through Sweden and Norway, gave reasons why Sweden cannot become a member of the Common Market.

Mary Lu Robertson had traveled through East Berlin and her pictures showed the difference in a country behind the Iron Curtain.

Cochairmen for the evening meeting were Jean Lukens, Mrs. Gordon Earhart and Mrs. Donald Tick. Mrs. Ralph Forman was a guest.

A Christmas party at the Westlawn home of the Lynn Rohrers will be the December meeting.

WESTMORLAND
Sterling Representative
EDNA MASCHKE
Phone 474-0340
34576 Castlemeadow Dr.
Farmington, Michigan

Pontiac Press Photos

Mrs. Sherwin Birnkrant, Sylvan Lake, tries on her sandwich board advertising the Temple Beth Jacob Sisterhood's smorgasbord Sunday from noon to 7 p.m. Reservations may be made by calling the temple.

Smorgasbord Planned

Members of the Sisterhood of Temple Beth Jacob are sponsoring a kosher style smorgasbord Sunday in the temple on Elizabeth Lake Road from noon to 7 p.m.

Chairmen include Mrs. Harold Ormon, Mrs. Harold Abrams, Mrs. Jules Fisher, Mrs. Maurice Thome, Mrs. Irving Steinman and Mrs. Kenneth Solomon. Others are Mrs. Martin Kabcenell, Mrs. Malcolm Kahn, Mrs. Tom Horwitz, Mrs. Ben Bisgeier and Mrs. Morton Metzger.

Reservations may be made with Mrs. Harry Arnkoff on Illinois Avenue or call Temple Beth Jacob.

Mrs. Irving Steinman, Chippewa Road (left) and Mrs. Harold Chapman, South Tilden Street, start preparations for stuffed cabbage for the Sunday kosher style smorgasbord at Temple Beth Jacob. All members of the Sisterhood have been making and freezing specialty foods for the event.

MOMS Have Luncheon

Members of Unit 2, MOMS of America Inc. gathered for school-girl luncheon Tuesday in the home of Mrs. F. G. Vanhorn on North Ardmore Avenue.

* * *

Mrs. S. E. Thomas reported on the recent state board president's discussion in Detroit. Mrs. Duncan McVean gave highlights of the state board banquet in Baltimore.

The Christmas luncheon will be Dec. 8 at 12:30 p.m. in Howard Johnson's Restaurant on Dixie Highway.

Women's Club to See Show on Hypnotism

Hypnotism will be discussed and demonstrated at a Monday meeting of the Drayton Woods Women's club at 8 p.m. in the Thomas M. Cooley School.

Anthony Rogers of Bloomfield Hills will select his subjects from members of the audience.

A short business meeting will precede the demonstration.

Mrs. Ed White, Mrs. Jack Selberg and Mrs. Ron Counsilor are chairmen for the affair.

Tickets may be purchased from club members or at the school Monday evening.

Aluminum Can Be a 'Silver Lining'

You can avoid scouring broiler and roaster pans by lining them with aluminum foil before cooking.

Later, just throw away the foil. The same goes for vessels used at cook-out parties.

Clean Pot Well for Good Coffee

A clean pot is the prime requisite for making good coffee, says the Coffee Brewing Institute.

* * *

Wash your coffee maker with plenty of hot soap or detergent suds and rinses after every brew, using a well-lathered brush to scrub inside the spout and hollow stem.

This prevents a left-over taste from spoiling fresh coffee.

Polly's Pointers

Press Out Splinters

By POLLY CRAMER

DEAR POLLY — Junior picked up a splinter in his toe when on a visit to his grandmother's farm.

He came home all agog as grandma had held his toe over the opening in a pop bottle filled with hot water. The steam softened the skin so she could PRESS the splinter out with her fingers.

He was so thrilled that it worked that he brought the splinter home in an aspirin box to prove it.

He doesn't know that my grandma did the same thing for me years and years ago. — CHEF.

* * *

DEAR POLLY—On wash days I have to make frequent trips in and out the basement door.

My hands are full of wet clothes, baskets and pins and wet hands will not turn the knob so down everything has to go so I can dry my hands.

To solve this problem I now take a piece of old turkish toweling or a wash cloth, put it over the knob and fasten with a rubber band. This is also good for the inside knob of the bathroom door, especially for children.—MRS. J. H. P.

more comforting than words

Sympathy flowers

Sympathy flowers express your sincere feelings far better than words. They give a warming comfort and renewed hope.

We send Sympathy flowers anywhere

PEARCE FLORAL COMPANY
559 ORCHARD LAKE FE 2-0127
TWO DAILY DELIVERIES TO DETROIT AND INTERMEDIATE POINTS

FREE VACATION

3 DAYS 2 NIGHTS and 9 MEALS For 2 PEOPLE
No Obligation
Inspect Thunder Bay Village . . . Land of Four Seasons . . . 18-Room Club House
• Hunting • Fishing • Swimming • Riding • Golf All Yours
¼-ACRE $695
$9 Down $9 Per Month
Write: Thunder Bay Village Club House, Alpena, Michigan

Arthur's

ANNUAL MILLINERY SALE!

$6.40
Reg. to $15

Hundreds of hats in the season's smartest styles and materials . . . including many one-of-a-kind sample hats. Elegant, tailored, romantic, or extreme styles. Buy several for less than you'd normally pay for one hat.

Millinery Salon — Second Floor

Arthur's
48 N. Saginaw St.

Special Selling
for one week only
$10.99
SQUARE THROAT OPERAS
$7.97

Savings on your favorite brand high and midheel pumps with uppers of black calf, black suede or black patent. Enjoy unlined softness, gently folded toplines and gracefully curved new square throats. Buy now and save $3.

Also Embossed black or brown in high or midheel. Matching handbags $7.97

Shoe Salon — Second Floor

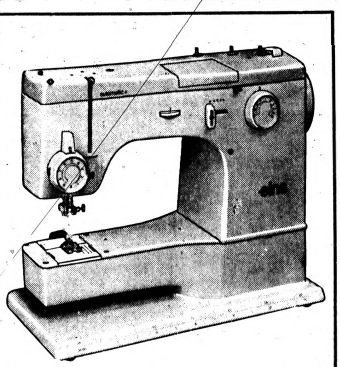

You Can Afford the Best . . . ELNA

Are you one of those ladies who thinks that an ELNA is out of your price range. We've got news for you! It isn't! Just compare features, compare performance, and then compare prices. You'll find that ELNA not only surpasses all other sewing machines—feature for feature—but also costs much lower than you'd think. All we ask is that you compare . . . we sell most of our ELNA machines that way!

DOMELCO INCORPORATED
Miracle Mile Shopping Center
PHONE: 338-4521

CHRISTMAS IS JUST AROUND THE CORNER!

STEREO IS WONDERFUL BUT—Stereo by SYLVANIA is a new Adventure in SOUND

Many Models to Choose From

Deluxe contemporary design in genuine Mahogany or Walnut veneers and hard wood solids. Advanced performance components include Garrard Custom 4-speed changer with diamond stylus and high-compliance ceramic cartridge with record preserving "magnetic cushion" tone arm. Two matched independent speaker systems with multiple speakers. Deluxe integrated AM, FM, FM Stereo tuner. Magnificent Stereophonic High Fidelity Sound by SYLVANIA.

GE PORTABLE DISHWASHER

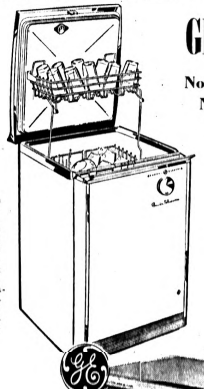

No Scraping—No Rinsing
No Hand Washing
No Special Wiring
Fits any Faucet

Don't Be A Dishwasher
OWN ONE
$178.00

TWO GREAT HOOVERS

• THE NEW PORTABLE
• THE 2 SPEED UPRIGHT

YOUR CHOICE $49.88

COOLERATOR HUMIDIFIER

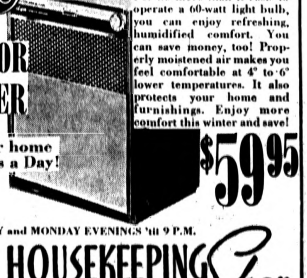

Humidifies your home for only Pennies a Day!

For no more than it costs to operate a 60-watt light bulb, you can enjoy refreshing, humidified comfort. You can save money, too! Properly moistened air makes you feel comfortable at 4° to 6° lower temperatures. It also protects your home and furnishings. Enjoy more comfort this winter and save!

$59.95

OPEN FRIDAY and MONDAY EVENINGS 'til 9 P.M.

The GOOD HOUSEKEEPING Shop of PONTIAC
51 West Huron FE 4-1555

Neumode SALE!
SHEER STRETCH SEAMLESS
matte-finish plain weave or micro
88¢ a pair
82 N. Saginaw

SAM & WALTER
Delicious Sausage
Open Evenings
PONTIAC MALL

MIAMI BAKE SHOPPE
Open Evenings
THE PONTIAC MALL

BLUNT CUT

You Can Afford To Be in Style
at these wonderful
SAVINGS
THRIFT DEPT.
permanent wave specials
Salon Formula No. 9
$6.95*
Salon Formula No. 11
$8.95*
HAIR SHAPING 1.25*
TINT TOUCH-UP 6.90*
SHAMPOO AND SET 1.75*
*For these savings ask for the
Thrift-Dept.
Prices Slightly Higher On Friday and Saturday
Open Late Tuesday and Thursday Evenings
Please ask about our
Styling Salon Prices
Open 9-9, Sat. 9-6
Prices Slightly Higher Friday and Saturday
donnell's
the Mall
682-0420
Appointments Not Always Necessary

Custom Made Slip Covers
Average Chair $31.95
Average Sofa $52.95
Complete. Including Fabric, Zippers and Labor
FABRIC FAIR
MIRACLE MILE SHOPPING CENTER

MITZELFELD'S
DEPARTMENT STORE
312 Main St., Rochester
OL 1-8171

Association Helps Locate Deposit Boxes

By MARY FEELEY
Consultant in Money Management

Dear Miss Feeley:

Is there some way I can find out if my late husband, who passed away in 1961, had a safe deposit box in Chicago? I understand there is some place I can write for this information, but don't know where.

Mrs. G. F., Chicago

MARY FEELEY

Dear Mrs. F.:

Contact the banks where you think your husband may have had business transactions. Ask if they have a record of his having rented a safe deposit box.

★ ★ ★

In your city, the National Safe Deposit Association, care of the First National Bank, is set up to help locate boxes of decedents and incompetents in your area. For a fee of about $15 they will put an ad in their publication, which is distributed to banks.

After the rental period of a safe deposit box has expired, the bank concerned is anxious to locate the rightful owner, since no payment is being received for the use of the box.

For the benefit of other readers who may have a similar problem, the director of The National Safe Deposit Association, which operates in 48 states, suggests that if you think there might be an unclaimed box at a community bank, you should contact the local State Safe Deposit Association.

★ ★ ★

If you can't locate this source of information, the National Association will help you. Its address is 521 Fifth Avenue, New York, N. Y. 10017.

Dear Miss Feeley:

I presently have a $7,000 mortgage on a house with a market value of $33,000. I can, should I so desire, pay $88 monthly principal and interest until this mortgage is paid.

I am financially able to pay an additional $150 monthly on the mortgage. As a 38-year-old father of four with an adequate insurance and retirement program, plus approximately $3,000 invested in stocks, I would like your advice as to how best to use this $150.

Should I use it to reduce this mortgage quickly or put it in a savings account (4½ per cent a year compounded quarterly) or purchase more stock? My income is such that I itemize income tax deductions each year.

G. M. P., Mt. Prospect, Ill.

Dear G. M. P.:

If you really mean what you say — that you have an adequate insurance and retirement program, considering the fact you also have four children — then I'd say put the $150 extra a month into good sound stocks.

In your financial position, I see little to gain by paying off such a small amount of mortgage money at once.

Your present mortgage payments are apparently comfortable enough. But you won't mind if I question whether you have adequate provisions for the education of four children, plus a reasonable retirement fund already in the bag.

That calls for a whopping big sum these days. Also with a family of your size, do you feel you have an adequate emergency savings fund — three to six months of your gross income?

Before you make any disposal of that surplus $150 a month, I suggest you talk to your insurance agent and get an up-to-the-minute analysis of your policies. Just be sure you have what you think you have, in relation to rising living costs.

Dear Miss Feeley:

My son is a part-time worker and has a savings account in his name. He inherited money from his grandfather which is in trust for him in a savings account. He cannot touch this money until he becomes 21 years of age.

I am told he does not have to pay income tax on the interest earned on this trust account. Is this correct?

E. C. L., Ft. Northport, L. I.

Dear E. C. L.:

The interest earned by the trust account your son inherited is income, even if he can't touch it now.

However, whether he has to pay income tax on that interest depends upon what his other earnings are. This year — with the new $300 standard deduction — he can have a tax-free income up to $900. If his total income is over that amount, he'll have to pay.

(You can get Mary Feeley's booklet on Building Financial Stability by writing to her in care of The Pontiac Press. Enclose a long, stamped, self-addressed envelope.)

SEW SIMPLE
By Eunice Farmer

Dear Eunice: First, let me tell you that my buttonholes (the Farmer method) are the very greatest, they are not only easy to make, but wow! What an improvement over the ones I made the way I learned to do it in high school. One problem, they seem to pull the interfacing too tight. What am I doing wrong?

MRS. V. H.

Dear Mrs. V. H.: Thanks for the compliment, I'm always delighted to hear from you readers when you have tried one of my methods and like it. I have an idea that you didn't read your instructions carefully enough. You NEVER make your buttonholes through the interfacing, it's too heavy and will certainly pull the garment front too tight.

Fold the interfacing out of the way, baste a strip of organdy on the wrong side of the fabric and make your buttonholes. After they are completed, carefully cut away the organdy from around the buttonhole. Baste the interfacing in place again.

CUT AN OBLONG

Carefully cut an oblong the size of your buttonhole through the interfacing, bring the welts through the interfacing and catch-stitch in place.

For complete, detailed Buttonhole instructions, send your request to Sew Simple, in care of this paper. Be sure to enclose a long, self-addressed envelope for this free leaflet.

SHORTEN PANTS

Here are my simple directions for shortening pre-cuffed pants:

1. Turn cuff down and with pinking shears cut off just ABOVE the line of machine stitching. Set cuff aside for later use.
2. Measure desired "in-seam" length and cut off remaining material, again with pinking shears.
3. Insert cuff inside leg and re-sew to pants, matching seam on seam, crease on crease.
4. Turn cuff up and tack at each seam to hold in place.

Mrs. Claude D. Wethall Sr., of Lake Mills, Wisc., wins this week's Tailor Trix pressing board for this suggestion.

Perk up last year's suit by adding a velveteen overblouse and then slip stitch velveteen over the back part of the suit collar.

Another new idea: If you have a Chanel suit (no collar) that buttons down the front, cut off part of the front edge so that the two fronts just meet instead of lapping. Add a heavy braid as a binding for the cut edges.

★ ★ ★

Make a jersey or double-knit overblouse the same color and you'll have the "newest look." This is one of the fun things of sewing, to be able to add new touches to your old clothes, it costs very little money and just a little time, but think of the way you'll feel with your "pepped up sit."

Dear Eunice Farmer: Much as I try, I simply can't get the shape pressed right on any suit that has the curved seam in the front over the bustline. It seems to pull and not lay flat.

Mrs. R. G.

★ ★ ★

Dear Mrs. R. G.: This is a rather common problem which I've noticed among my students, so glad you brought it up so that I can explain the construction to you. These curved seams actually are the drafting of two darts. For this reason, you must press them carefully to avoid removing or shrinking out all the shape that you will need.

Note carefully the shape of the two sections of your garment front before you stitch them together. The front section has an inner curve — the side section has an outer curve. Pin the two sections together, carefully easing in the large curved section, then machine stitch.

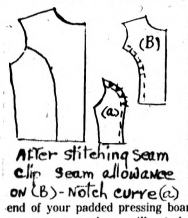

After stitching seam clip seam allowance on (B)- Notch curve (a)

BEFORE pressing, you must clip the seam allowance almost to the stitching line on the front section (inner curve). Notch some of the excess fabric from the outer curve of the side section.

when you press this seam, keep the bust section on the end of your padded pressing board, rotate around the bust area as you press and you will not shrink out the shape that you will need for this type of construction.

There's still time to send for your copy of "Christmas Quickies to Make." Send a self-addressed, stamped long envelope and 25 cents to Sew Simple, in care of The Pontiac Press for your copy. There are ideas for every member of your family.

A marvelous blend of orlon and wool bonded jersey is this sleeveless A-line princess with a low scooped neckline outlined with soft self ruffling and a delicate string tie bow. By Sue Brett, it comes in red, black and bone in sizes 5 to 15 for about $18.

Save fingers by using a thimble to insert thumbtacks.

THE CLINIC SHOE
TRIM new STYLE OLD SHOE COMFORT

13.95
PAULI'S SHOE STORE
35 N. SAGINAW

chudiks
Bridals From $100
Bridesmaids From $29.98
Open Thurs., Fri. 'til 9
Brown and Ann Streets — Birmingham MI 7-1300

When You May Wear Mink Stole

By The Emily Post Institute

Q: I have just bought myself a long - wanted mink stole. I would like to know if there are any rules concerning the proper times and places to wear it.

★ ★ ★

It is a beautiful piece and I am very proud of it. However, I want to feel right in it and not have people think I am wearing it just to show it off.

★ ★ ★

A: A mink stole is very dressy and is most suitably worn in the evening over evening, cocktail or dressy afternoon dresses.

It may also be worn in the afternoon to the theater, lunch parties, weddings and other dress-up occasions.

Q: The invitations to my wedding have already been sent out. I had planned on 200 guests at the recention and in order to keep to this number I had to omit some of my friends who I would have liked to invite.

The replies have started to come in and several of the guests have sent regrets.

I would like to invite these friends to come in their place.

Would it be proper to do so at this late date or might they feel hurt at being "second choice?"

★ ★ ★

A: No one likes to feel that he or she is second choice and I would advise you to let your guest list remain as it is rather than risk hurting the feelings of these friends by inviting them at the last minute.

Q: When invited to dine in a restaurant and a guest wishes more butter or a condiment, etc., should the guest make her wants known to her host so that he may ask the waiter for it or may the guest ask the waiter directly for it?

★ ★ ★

A: She makes her wants known to her host who in turn asks the waiter to bring whatever it is.

The Emily Post Institute booklet entitled, "Formal Wedding procedure," includes details on the wedding procession, the receiving line and other helpful wedding information.

To obtain a copy send 10 cent in coin and a self-addressed, stamped envelope to Emily Post Institute, in care of The Pontiac Press.

The Emily Post Institute cannot answer personal mail, but all questions of general interest are answered in this column.

Mr. and Mrs. David Kitchen of Holly, announce the engagement of their daughter Gloria Jean to Lt. Michael B. Toth, presently stationed with the USAF in Omaha, Neb. A February wedding is planned for the couple. He is the son of Mr. and Mrs. Jules Toth of Melvindale and a graduate of the University of Michigan.

Boys Will Like This He-Man Bib

"He" is never too old for a bib—the turtleneck kind which comes on ski coats and knit shirts.

These manly bibs—knitted of either wool or synthetic yarn — can be quickly laundered in warm soap or detergent suds, rinsed in warm water, blotted in a towel, and spread flat to dry.

FRICKS-EISINGER

Wed recently in the First Free Methodist Church were Iris Eisinger of St. Clair Street and Richard Eugene Fricks, with Rev. Thomas Dunn officiating. Their parents are the Clarence Eisingers of Pigeon, Mrs. Jay Baker of West Chicago Avenue and Malcolm Fricks, Fort Lauderdale, Fla. A veiled royal blue satin headpiece complemented the bride's white brocade sheath dress. She held a white Bible and her corsage was a white orchid. Mrs. James Cottrill attended her sister and was hostess for the reception. Jay Baker was best man for his stepson. Charles Baker III and Louis Chanpeau ushered.

FALL TUNE-UP SPECIAL
Bring your machine in and have it cleaned, oiled and tension adjusted. Only $2.50
In home $5.00.
ALL WORK GUARANTEED!
NEW 7-Ft. VACUUM CLEANER HOSE
All Cloth, No Plastic

$4.75 1st Quality ALL MAKES MODELS
Exchange With Your Re-usable Hose Ends
RICHMAN BROS.
SEWING CENTER
Across From Pontiac Mall
465 Elizabeth Lake Rd.
Phone: 335-9283

Hair Styles by Career Girl
9:00 A.M. to 9 P.M.
MIRACLE MILE—FE 8-9639
"Appointment not always necessary"

Lovely low stacks
Natural Bridge®
For a fashiony, right-in-step look plus comfort you can feel, choose Natural Bridge shoes with heels stacked low. Lightest, loveliest little walkers of any season!

$12.95
20 W. Huron Open Mon. and Fri. Until 9
Todd's SHOE STORE
Fine Shoes for the Entire Family
FE 2-3821

Maternity Wear Specialists
CASUALLY STYLED for COMFORT for the Mothers-to-be
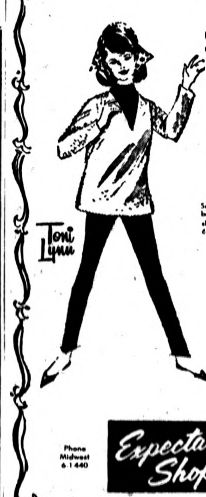
Toni Lynn
SWEATER
Sweater top, in cotton and wool boucle, V neck with full length sleeve, in White or Royal. Sizes 6 to 16
11.98
BLOUSETTE
Turtle neck in cotton knit, black or white. Sizes 6 to 16
4.98
SLACKS
100% stretch nylon, with cut panel in Black, Red, Blue or Olive. Sizes 6 to 18
10.98
Phone Midwest 6-1440
Expectation Shop inc.
Open Friday Evening 'til 9 P.M.
141 WEST MAPLE—BIRMINGHAM

for discerning women...
OMEGA
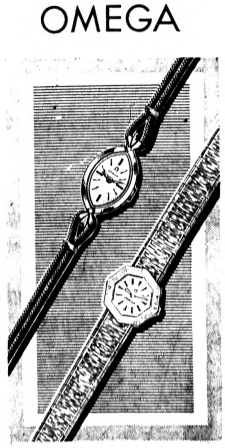
14K gold-filled marquise case $79.50
Bark-textured 14K gold bracelet watch, $275
COMPLIMENTS are yours when your watch is an Omega. Here is one of the world's finest timepieces with design distinction that is ageless. 18K gold hour-markers. Fully jeweled movements. Meticulously crafted for a lifetime of proud possession. Other models from $75 to $1000 Federal Tax included.
REDMOND'S
Jewelers — Optometrists
81 North Saginaw St.—Phone: FE 2-3612
Parking in Rear of Store
The Watch for a Lifetime of Proud Possession

Bus Patronage Drops Slightly

Despite the auto strike and predicted adverse effects from a fare increase, bus patronage in Pontiac dipped only slightly during October.

There were 59,724 passengers on Pontiac Transit Corp. buses last month, according to Glen Crawford, manager. This compares to 78,382 patrons recorded in October 1963.

However, the total for September was 61,018 this year compared to 66,408 in September, 1963.

Revenue, reflecting the nickel increase for adult riders, was $14,167 last month compared to $14,094 in September and $17,348 in September, 1963.

★ ★ ★

For 10 months of the year, 654,591 passengers paid $149,697 to ride on Pontiac buses, compared to 702,646 passengers and $156,895 in revenue for the same period last year.

Chinese Leader Dies

TAIPEI, Formosa (AP) — Yu Yu-jen, 86, an early comrade of Dr. Sun Yat-sen in founding China's first republic in 1912, died Tuesday. Yu, known as the grand old man of Nationalist China, had served since 1930 as president of the Control Yuan, the country's supreme watchdog body.

Princeton Grad Donates $5 Million to His University

PRINCETON, N. J. (AP) — A Princeton University graduate presented his alma mater with a check for $5,306,903.17 last night.

Shelby Cullom Davis, a New York investment broker, gave the check to University President Robert F. Goheen at a private dinner.

The money will be used by the university's history department, which granted Davis honors when he graduated in 1930, to support two endowed professorships, graduate fellowships, historical research and publications.

Davis has published several historical works.

★ ★ ★

His daughter Diana and her husband, John M. Spencer, attended the dinner. The money was pledged in January 1962 after a family disagreement had thwarted an earlier $3.8 million trust fund to Princeton.

DAUGHTER'S INCOME

Davis said Diana did not need the money because she had been assured an income of $30,000 a year for life, plus a gift of securities valued at $10,000.

In 1962 he announced that the disagreement had been resolved and increased his pledge to $5 million.

Davis waited until yesterday to make the presentation because it was the 100th anniversary of the birth of his father, George Henry Davis of Peoria, Ill., a judge and an 1886 graduate of Princeton.

★ ★ ★

The additional money was the result of investments made since the time of the pledge.

Davis is managing partner of Shelby Cullom Davis & Co.

Richman Bros.
Bloomfield Miracle Mile Shopping Center
Open Daily 9:30 a.m. to 9 p.m.

GLENWOOD PLAZA
North Perry Street corner Glenwood

Kmart
A Division of the S. S. Kresge Company

YOU CAN CHARGE IT AT . . .
AUTO CENTER
OPEN DAILY 10 to 10
SUNDAYS 12 to 7

Compare These Low, Low Tire Prices Anywhere!
TUBELESS and Tube Type

FISK NO-LIMIT GUARANTEE
Our tires are guaranteed for the lifetime of the original tread against blowouts, cuts, impacts, etc., punctures, abuse and consequential damage excepted. Also against defects in workmanship and materials without limit as to time or mileage, based on service rendered at the regular retail price.

FISK 100% NYLON TIRES ... ANY SIZE LISTED

MOUNTED FREE
NO MONEY DOWN

NEW TREAD SNOW TIRES
with a road hazard guarantee
• 7.50x14 • 5.60x15 • 6.50x13 • 7.00x13 — 8.88*
• 8.00x14 • 8.00x15 • 6.40x15 • 6.70x15 • 7.10x15 — 9.88*
• 8.50x14 • 9.00x14 • 7.60x15 • 8.00x15 — 10.88*
Retread blackwalls tube type plus tax and recappable tire.
whitewalls 1.99 more.
*Retread

FISK CUSTOM 240 or FISK MUD & SNOW TIRES
Tubeless and Tube Type 100% Nylon Tires

Any Size Listed $12
• 7.50 x 14 • 6.70 x 15 • 6.00/6.50 x 13
Blackwalls, tubeless and tube type, plus tax and old tire off your car.
whitewalls slightly higher

Any Size Listed $14
• 7.5 x 14 • 8.00 x 14 • 8.50 x 14
Blackwalls, tubeless and tube type, plus tax and old tire off your car.
whitewalls slightly higher

Any Size Listed $16
• 7.60 x 15 • 8.00 x 15*
*not available in mud and snow
Blackwalls, tubeless and tube type, plus tax and old tire off your car.
whitewalls slightly higher

FISK CUSTOM 360 or FISK RANCHER
Tubeless and 4-Ply 100% Nylon Tires

Any Size Listed $15
• 6.50 x 14 • 6.00 x 13 • 6.50 x 13 • 6.00 x 15
Blackwalls, tubeless and tube type, plus tax and old tire off your car.
whitewalls slightly higher

Any Size Listed $17
• 7.00 x 14 • 7.50 x 14 • 8.00 x 14 • 6.70 x 15 • 7.10 x 15 • 7.00 x 13
Blackwalls, tubeless and tube type, plus tax and old tire off your car.
whitewalls slightly higher

Any Size Listed $19
• 8.50 x 14 • 7.60 x 15 • 8.00 x 15
Blackwalls, tubeless and tube type, plus tax and old tire off your car.
whitewalls slightly higher

FISK BATTERIES

6 Volt 12-Month Guarantee Group 1
A low 6.90*

12 Volt 12-Month Guarantee Group 24S — 8.90*
12 Volt 24-Month Guarantee Group B 24S — 11.90*
*exchange with Old Battery
NO MONEY DOWN INSTALLED FREE

Low, Low Prices on QUALITY AUTO ACCESSORIES
We Reserve The Right To Limit Quantities

One Amp Battery Charger
Just hook it up and recharge that old battery
for 6 and 12 volt systems
2.99
UL APPROVED

Fisk Permanent Anti-Freeze
with added rust and corrosion inhibitor.
1.33
gallon. Limit 3 gallons per customer.

THERMOSTATS
A complete selection for all make and model cars.
#645HT and #648HT
1.47

Emergency Snow Chains
99¢

"Klek-Off" STARTER FLUID
12 ounce size, insures quick starts.
57¢

De-Icer Spray
Keeps windshields free of snow and ice.
47¢

Prestone Windshield Washer Anti-Freeze
for car windows and windshield 16 oz. size
47¢

Truckload Savings
MOTOR OILS
HI-GRADE—20W and 30W ... qt. 15c
GULF SAPHIRE—20W and 30W ... qt. 29c
TEXACO—20W and 30W ... qt. 29c
ROYAL TRITON—20W and 30W, qt. 39c
PERMALUBE—20W and 30W ... qt. 39c

Brand New
American Made Spark Plugs
Precision engineered to your car make, year and model, each
48¢ each

HAND CHOKE CONVERSION KIT
Easy to install . . . no special tools needed.
1.99

OPEN 10-10 DAILY—SUN. 12-7

THURS., FRI., SAT., SUN.

Kmart Brand Name APPLIANCE SALE!

ALUMINUM AND BRONZE BUFFET FRY PAN SALE!

Brand Name Discount Price! **14.88**

Wear-Ever, family-size fry pan has capacity for 3½ qts. Pan, cover and control included. Immersible for easy-care. Gracious design!

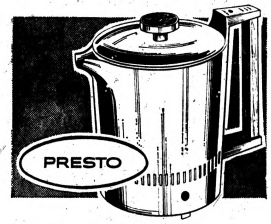

SALE! HANDY INSTANT TEA/COFFEE BREWER

Brand Name Discount Price **8.88**

Presto brews delicious instant coffee or tea easily . . . automatically! Just add instant tea or coffee and water, signal lights when done!

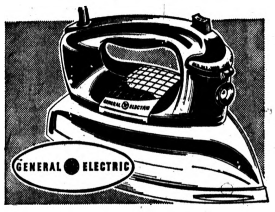

STEAM OR DRY IRONS ALL FABRICS SAFELY, EASILY

Brand Name Discount Price **9.87**

General Electric iron has steady, deep down steam penetration. Fabric dial for wash 'n' wear settings. Even-heat for no hot spots!

MIXES OR BLENDS DRINKS, BATTERS, SAUCES, SOUPS

Brand Name Discount Price! **8.88**

Proctor-Silex drink mixer! A real time-saver from morning to midnight! Just set it, forget it . . . any drink is mixed perfectly!

K-MART DISCOUNTS "NAME BRANDS"

K-mart carries a large selection of known quality "name brand" products. Ask for favorite brands in appliances, auto supplies, housewares, hardware, sporting goods, cameras, toys, toiletries, jewelry, at discount prices! Get well-known, dependable needs at special discount prices!

FULLY AUTOMATIC! BREWS 3 TO 9 CUPS, KEEPS HOT!

Brand Name Discount Price! **11.87**

Toastmaster spoutless stainless steel coffee maker keeps coffee hot, just right for hours. Handle, base, lid of cool Bakelite.

LIFE-LITE® SUPER "200"

6.88

Recharges in any outlet! 200 yard beam. 5½" king size. Charcoal, grey.

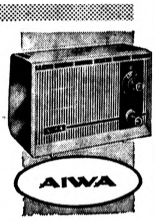

FIVE-TUBE TABLE RADIO

6.87

Aiwa radio has powerful 4" speaker, modern design. Clear reception. 8" high.

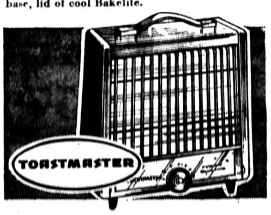

SUPER-FAST INSTANT HEAT AT DISCOUNT SAVINGS!

Brand Name Discount Price **12.88**

Toastmaster fully automatic heater has large reflector surface plus whisper-quiet blower. Handsome chrome plated grill.

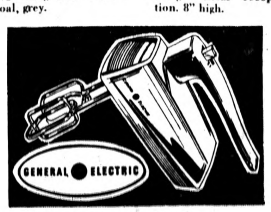

PORTABLE HAND MIXER SAVES TIME and EFFORT

Brand Name Discount Price! **9.87**

GE mixer takes the chore out of mixing, makes kitchen-time more pleasant! Choose speed you desire, get instant action. Save!

CORNER NORTH PERRY AT GLENWOOD

Open 10-10 Daily—Sun. 12-7

WHILE QUANTITIES LAST

Kmart PRE-THANKSGIVING discount sale!

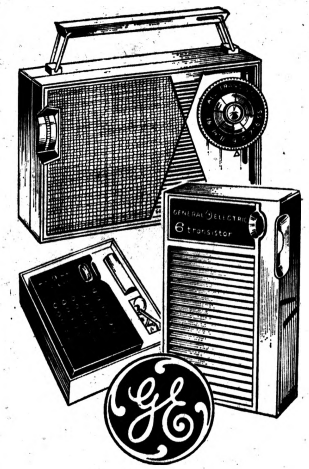

Famous

GENERAL ELECTRIC RADIOS and PHONOS

A. 5-transistor G.E. personal portable measures just 7½x4⅝x2⅜" . . . gives big performance for up to 150 hours on a tiny 9-V battery. Built-in 3½" heavy magnet speaker. Radio, carrying case, earphone, battery, strap.

14.88

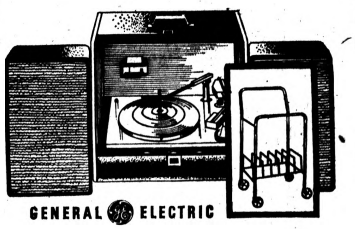

B. Pocket-size 6-transistor portable has a 2" dust and sand-resistant speaker . . . built-in ferrite rod antennal Plays up to 100 hours on two tiny penlite batteries. Acoustically designed, high-impact case. Carrying case, batteries and earphone.

8.88

D. General Electric Trimline "100" stereo has transistorized dual amplifier, two 6-inch detachable Dyna-power speakers . . . separate volume and tone controls. Four-speed flip-down changer plays up to 8 records. Stereophonic crystal cartridge.

68.88

Buy now, pay later, "Charge It!"

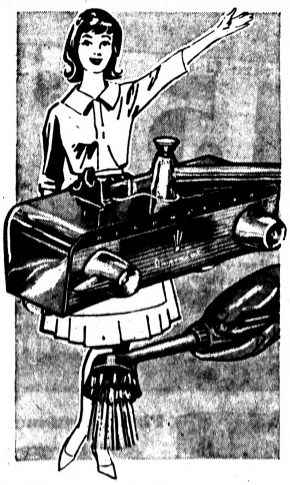

It's So Practical!

IMPERIAL DISHMASTER DISHWASHER

39.50 *Charge It!*

Push button on handle and soap cleans dishes; release button and rinse water appears to complete the washing process. Saves hot water and soap. A big value!

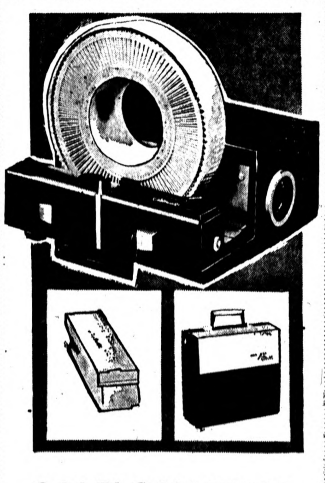

SALE! SAWYERS 35mm SLIDE PROJECTOR

81.34 *Charge It!*

Sawyers Rotomatic "600" lets you focus, change slides and reverse slides by remote control. You can show 100 slides, non-stop with unique new circular slide tray. Takes regular trays, too; you can even show up to 40 slides without a tray using Sawyer's stack loader.

GLENWOOD PLAZA NORTH PERRY STREET CORNER GLENWOOD

All Items On Sale While Quantities Last

4 DAYS—THURS., FRI., SAT., SUN.

K mart

A Division of S.S. Kresge Company-Over 880 Stores Coast to Coast

PRE-THANKSGIVING discount sale!

BABY BONNET

Holiday Special! Reg. 88c

K-mart Discount Price! **68¢**

White, pink, ice blue corduroy with lace edge, satin ribbon and bow. Taffata lined. "Sweet look" for little girls.

ROOMY HANDBAG

2.26

Regularly 2.67. Pillow-soft Marshmallow® plastic in black, brown, red. Charge it!

CARDIGAN SWEATERS FOR MEN!

4.88

Charge it

Regularly 6.88! Button cardigans. Solids, stripes, leather trimmed. New fall and winter colors. In all sizes. While quantity lasts!

CORDUROY PANTS FOR MEN

Sizes 28-42 **3.97**

Charge it

Mid-wale cotton corduroy. Continental, Ivy styles in olive, black, antelope. Jean styles in white, black.

LINEN-LOOK 3-PC. SUITS

For Juniors and Misses at Savings!

Pre-Thanksgiving Discount Price! **$6**

Marvelous suits at exciting savings! Freshly fashioned rayon linen-look dressmaker styles with open Chanel-like jackets and schiffli embroidered accents. Coordinated shell and slim-line skirts complete the picture of smartness. Also vestee jackets with full, long sleeve Arnel® triacetate checked blouses and sheath skirts. Combinations in beige, powder, navy, taupe, mint, white. 7-15; 8-16.

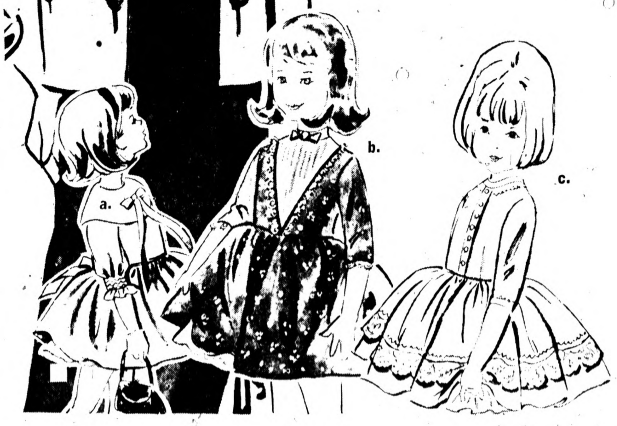

Well-made Cotton Charmers with Full Hems, Color-Fast Treatment!

WITH BUILT-IN PETTICOATS!

A. Bertha Collared® Cotton Charmer
Has ¾-length sleeves with smock trimmed cuffs. Red, blue or simba colors. Sizes 3-6x. Easy-care.

B. Lace Trimmed Cotton Print
With cameo on bow at neck. Insert bodice and cuffs of lace. Red or blue. Sizes 3 to 6x. Exceptional buy!

C. Ric-Rac Trim on skirt, neck
Round neck with button trim front, lace trim skirt. Ric rac at skirt, neck, cuffs. 3 colors. 3-6x.

$3

HUNTERS! LOOK!

Save Now on These Insulated Boots

3.33

Charge it!

12" HUNT PAC WITH WARM FLEECE LINING

Compare at 4.99! The hunting season's here, and sportsmen will want this insulated rubber boot that's sure to endure rough wear. 12 inches high, fleece lining, steel shank, heavy cleated sole. 9-eyelet lace. Olive drab. Sizes 6 to 12.

GLENWOOD PLAZA CORNER NORTH PERRY AT GLENWOOD

Indian Summer Turns Eastern Half of U.S. Topsy-Turvy

By JOE DILL

CHICAGO (AP) — This is the season when any suburbanite worth his salt usually is moodily contemplating his snow shovel. Instead, many of them have dandelion problems.

In the eastern half of the nation, trees stubbornly clutch their leaves and flowers are blooming. Even the birds are confused.

★ ★ ★

The western United States has felt the coming winter's sting, but the mild temperatures and fair skies of Indian summer prevail from the Midwest to New England. Much of the sun-favored area also is trapped in a prolonged drought.

★ ★ ★

In Chicago, a conservationist said the balmy November weather has kept the birds from their annual sojourn.

HUGE FLOCKS

"The other day," Robert Mann said, "I saw huge flocks of blackbirds and bronzed grackles traveling east. They should have been flying south at this time of year. They seem to think it's still summertime.

"The flowers and the trees don't seem to know today is Nov. 11. Dandelions are blooming and leaves are still on buckthorn trees.

★ ★ ★

"I saw yarrow (a herb) and many varieties of aster blooming, and the golden weeping willow trees retaining their color. Not in my 73 years have I seen the willow retain its colors this late in so confusing an autumn."

Indian summer, which has no definite beginning or end on the calendar, is a short period of especially fair days and chilly nights in late October or early November.

FAVORITE GOD

The season is caused by a large mass of warm tropical air. American Indians are credited by some sources with naming Indian summer as their favorite god, Cautantowwit, god of the Southwest.

In New England and the rest of the East, temperatures have been in the pleasant 60s.

★ ★ ★

In the Midwest, the mercury has been flirting with summertime levels. The temperature reached 77 degrees Tuesday in Kansas City, Mo., one degree higher than the record for Nov. 10, set in 1927. Chicago had 72 Monday, one degree short of the record for that date.

Ohio has had readings in the 60s and 70s during the day, and nippy 40-degree readings at night. Temperatures in Iowa have been 11 degrees above normal for the past 12 days, and the Weather Bureau has forecast more of the same for at least another five.

IN INDIANA

In Indiana, Evansville had 74 degrees Tuesday. It was 72 in Indianapolis and Terre Haute, and Fort Wayne's 70 topped a 15-year-old record.

Virtually all of the eastern half of the country is caught in the drought.

CLOSED TO PUBLIC

Many wooded areas have been closed to the public in New York State. Indiana has banned camp fires in all state parks. The Iowa State Conservation Commission has urged owners of grass and timberlands not to start fires unless absolutely necessary.

Illinois officials estimate that fire has destroyed 8,800 acres of timber and grassland in the southern third of Illinois. Soil moisture is short, and pasture conditions are deteriorating.

★ ★ ★

In northern New Jersey, a woodland fire that began Labor Day is still burning, feeding on 200 acres of peat below ground. From time to time, flames shoot above the surface, bringing firemen from Saddle River and other communities on the run. Only a long, soaking rain can put out the fire, officials say.

There's little or no Indian summer in the West, but drought has plagued that area too.

BELOW FREEZING

Temperatures plunged to 10 degrees below freezing in Nevada Tuesday, hard on the heels of a prewinter storm that dumped two feet of snow on the state's upper elevations. It was Nevada's first general precipitation since July.

Utah's first snow of the season began Tuesday night. The town of Eureka reported three inches on the ground. State officials welcomed the snow. It broke a severe drought that had threatened to produce a water shortage.

★ ★ ★

A rainstorm soaked Southern California Tuesday, bringing mudslides. Heavy snow and high winds whipped across the Sierra ridges in Northern California. Intermittent heavy rain pounded valleys and coastal regions.

The Weather Bureau issued snow warnings for stockmen and motorists in sections of Utah, eastern Nevada and southeastern Idaho. Heaviest snow was in the California Sierras with the snow belt extending southward to mountain areas of Arizona and showers in most western lowland areas.

★ ★ ★

Warm moist air spread northward from Texas into the upper Mississippi Valley in advance of a storm center in the northern Plains. Clear and mild weather prevailed in the southeastern states. Temperatures continued above normal in most of the eastern half of the nation.

Early morning temperatures ranged from 22 in Houlton an Old Town, Maine, to 73 in Corpus Christi, Tex.

SPECIAL THIS WEEK
FRESH PRESSED
APPLE CIDER 85¢ gal.
FRESH APPLES $1.49 Bu.
APPLELAND
8871 Highland Rd. ¼ Mile W. of Airport

(Advertisement)
Now Many Wear
FALSE TEETH
With Little Worry
Eat, talk, laugh or sneeze without fear of insecure false teeth dropping, slipping or wobbling. FASTEETH holds plates firmer and more comfortably. This pleasant powder has no gummy, gooey, pasty taste or feeling. Doesn't cause burning. It's alkaline (non-acid). Checks "plate odor" (denture breath). Get FASTEETH at drug counters everywhere.

Water Levels Low

State Still Hit by Drought

LANSING (AP) — Drought conditions continued across most of the state, state and federal records showed Tuesday.

Stream flow continued low for the fifth consecutive month and for the 15th out of the last 16 months in October, the U.S. Geological Survey reported.

★ ★ ★

The USGS gauging station on the Red Cedar River at Michigan State University stood at 17.7 cubic feet per second—the third lowest since 1931 when records first were kept.

Although the federal-state crop reporting srvice has stopped keeping soil moisture records for the season, the level is almost certain to have fallen from the Oct. 24 report of adequate moisture, a spokesman said.

OCTOBER RAINFALL

October rainfall around the state was about 1¼ inches—about half the average, the U.S. Weather Bureau reported.

Well water levels continued to set low records, said Paul Girous, USGS hydrology engineering technician.

Most key wells around the state were about 1½ to two feet below 20-year record lows, he said.

One well in Ingham County was at a 20-year low, another in Oakland County was at an all-time low and one in Kalamazoo County went dry for the first time on record.

An index well in the Thumb area was two feet below the all-time low, a well in Clinton County dropped a foot below its 16-year record and one in Kalkaska County dropped a foot below a 26-year record.

In the western Upper Peninsula, wells were below last year's level—near the all-time lows; in the east they were above the 1963 levels, but still low.

★ ★ ★

He said the wells in the central U. P. were above average—"due to the vagaries of rainfall."

The French territory of New Calendonia has large deposits of mineral resources. Its nickel deposits are much sought because they contain no arsenic.

A HARWOOD SPECTACULAR!

HARWOOD DOES IT AGAIN!

SALE!
MEN'S SUITS
$49.95
1 - GORGEOUS 2-PLY IMPORTED SHARKSKIN
2 - BEAUTIFULLY STYLED AND TAILORED
3 - HAND DETAILING USUALLY FOUND ONLY IN SUITS RETAILING FOR $85 AND MORE!
— HAND SEWED BUTTONS
— HAND FELLED COLLARS
— HAND SHAPED COAT INTERLININGS
— HAND SEWN SLEEVE LININGS
— AND MANY MORE!
4 - ALL OPEN FRONT CONSTRUCTION
5 - SIX MOST WANTED COLORS!
6 - REGULARS, SHORTS, LONGS — SIZES 36 to 46

SWEAT-SHIRTS
Waterford Pontiac Central U. of M. M.S.U.
SPECIAL $2.69

HOODED NYLON JACKETS
U. of M. M.S.U.
SPECIAL $6.99

U.S. RUBBER RAYNSTERS $29.95

FINEST MONGOLIAN CASHMERE TOPCOATS
$99.95
USUALLY SOLD FOR $145.
A most extraordinary price on a most extraordinary coat! Enjoy the luxury of one of the world's finest fabrics, meticulously tailored in six colors. Hurry for the biggest topcoat bargain ever!

SHARP! NEW! IRIDESCENT SHARKSKIN SUITS $59.95

SPECIAL! A special group of fine worsteds. Values to $125.00 NOW $79.50 CUSTOM TAILORED SUITS

THE FINEST IN TUXEDO RENTALS — "AFTER SIX" by RUDOFKER

CUSTOM TAILORS TO MEN WHO WANT THE FINEST!

RANDOLPH HARWOOD
908 W. HURON AT TELEGRAPH
PONTIAC FE 2-2300

UNIFORMS FOR POLICE FIREMEN MAILMEN PLANT GUARDS DRIVERS etc.

Victor PAINTS
Harvest of VALUES

KRIL-TONE
ACRYLIC LATEX WALL PAINT
• EXCELLENT HIDING AND COVERAGE
• DRIES IN 30 MINUTES
• UP TO 450 SQUARE FEET OF COVERAGE PER GALLON
ENRICHED WITH ALCOA'S HYDRAL
2 GALS. FOR $6.96 QUARTS 2 for $2.24

BRIGHT BEAUTY Decorator SPRAY FINISH
6 OZ. LACQUER ENAMEL—USE INTERIOR OR EXTERIOR ON LAMPS, TABLES, OUTBOARD MOTORS, LAWN MOWERS, ETC. DRIES IN 15 MINUTES! OVER 225 COLORS TO CHOOSE FROM! REDS, BLUES, GREENS, YELLOWS, BROWNS, GOLDS AND GRAYS.
MIX 'EM, MATCH 'EM ANY COLOR Reg. 99¢ SPECIAL 19¢ EA.
LIMIT 6

KRIL-TEX
ACRYLIC LATEX HOUSE PAINT
• UP TO 8 YEARS LIFE EXPECTANCY
• DRIES IN 30 MINUTES
• UP TO 550 SQ. FT. OF COVERAGE PER GALLON
2 GALS. FOR $8.96 QUARTS 2 for $2.99

LIQUID or PLASTIC ROOF COATING 5 GAL. PAIL only $3.50

REDWOOD STAIN 2 GALS. FOR $4.98

INTERIOR or EXTERIOR PRIMER & SEALER 2 GALS. FOR $5.98

PAINT SHIELDS only 9¢ Reg. 15¢

16 OZ. SPRAY ENAMEL 59¢ Reg. $1.19

5 QUART PLASTIC PAIL only 29¢ Reg. 39¢

16 oz. NU-COTE FABRIC or VINYL SPRAY $1.79 Reg. $2.98

9' x 12' PLASTIC DROP CLOTH only 11¢ Reg. 29¢

Decro-tile VINYL WALL TILE 8 SQ. FT. $3.98

16" x 20" MASTERPIECE REPRODUCTION WITH WOOD FRAME JUST $1.29

PAINT THINNER only 19¢ REG. 39¢

HEAVY BODY CLEAN STRIP PAINT REMOVER only $1.49 QT. Reg. $1.99

OPEN MONDAY AND FRIDAY 9:00 A.M. TO 9:00 P.M.

100 COLORS TINTED FREE

Open Tuesday, Wednesday, Thursday and Saturday 9:00 A.M. to 9:00 P.M.

158 N. Saginaw St.
Telephone FE 8-6544

906 West Huron St.
Telephone FE 8-3738

THE PAINT EXHIBIT AT NEW YORK WORLD'S FAIR 1964

SEE YOUR VICTOR PAINT SPECIALISTS FOR ALL YOUR PAINTING NEEDS!

But Percentage Figure Down

Record Number Cast Ballots

WASHINGTON (UPI)—A record number of Americans cast ballots in the 1964 presidential election, but the percentage of the turnout fell below both the forecasts and the previous high.

★ ★ ★

On the basis of nearly complete returns from the 50 states and the District of Columbia, 69,007,217 persons voted for either President Johnson or Sen. Barry Goldwater in the Nov. 3 election.

That figure, which will be enlarged by official canvass returns and the addition of minor party votes, broke the previous record turnout of 68,838,979 in 1960.

However, the additional votes that will be reported are not likely to push the voting percentage over the record set four years ago. In the 1960 election, 63.1 per cent of the 109 million Americans of voting age cast their ballots.

★ ★ ★

This year, 60.6 per cent of the estimated 113.9 million Americans of voting age turned out for the Goldwater-Johnson race. That percentage may rise somewhat when all the returns are in, but not higher than the record set in 1960.

PROJECTED FIGURE

If the 1960 percentage had been reached this year, nearly 72 million persons would have gone to the polls. However, recent election trends, which showed smaller turnout percentages when one of the candidates already is in the White House, were borne out by the 1964 voting.

★ ★ ★

This year's turnout was close to the 1956 percentage of 60.4 when President Dwight D. Eisenhower ran for reelection. The 1952 turnout, when neither candidate was the incumbent, hit 62.7.

Voting-age population is only a rough estimate of the actual number of eligible voters in the country. It includes everyone aged 21 and older — and down to lower voting ages in four states, but does not attempt to exclude resident aliens, persons who have not met registration, residence or other voting requirements or those who have lost their voting rights, such as felons.

★ ★ ★

However, it is the standard applied to calculate the national voter turnout because the states have no common system of reporting the actual number of eligible voters.

UTAH WAS TOPS

Using the voting-age measure, Utah wins the 1964 title for the best turnout. The state cast 401,811 votes for either Johnson or Goldwater, a turnout of 77 per cent of its voting age population. Minnesota was close behind with a 76.3 per cent turnout.

★ ★ ★

Mississippi, which cast 412,756 votes with a voting-age population of 1,243,000, had the lowest turnout, 33.2 per cent. Alabama's 34.1 per cent turnout was next lowest.

College Parents' Day

ALBION (AP)—Albion College expects about 400 parents Saturday for the school's fourth annual Parents' Day program.

AP Photofax

GETS HERO MEDAL — London policewoman Margaret Cleland, 23, holds the George Medal for Bravery given to her by Queen Elizabeth yesterday. Miss Cleland snatched a baby from a distraught father who was about to throw it from a London roof last March.

College Notable Dies

LEAVENWORTH, Kan. (AP) — Dr. Arthur M. Murphy, 65, president of St. Mary College in Leavenworth from 1934 until he retired in 1964, died Tuesday of a heart attack. He was born in Electric, Mont.

Curtain Rising on Steel Talks

PITTSBURGH (AP) — The steelworkers are on the move again, preparing to take a new look at contracts in the basic steel industry.

The curtain is going up on a many-sided drama that — judging from past experience — may extend to the White House and could jab deep into the nation's economic heart.

The executive board of the United Steelworkers Union met Tuesday and announced it would call together its powerful wage policy committee around the first of December.

The committee calls the shots on contract dealings with the companies. Basic steel contracts can be reopened January 1 and the union would be free to strike May 1 if no agreement is reached.

The rewriting of basic steel contracts inevitably raises the possibility of a steel price increase. Even now, there are pressures within the industry to boost prices.

President Johnson made it known a few days before the election that he would frown on a steel price increase as inflationary.

All this comes in the midst of an internal struggle for control of the million-member USW. A conflict within the union leadership could hurt the chances of an early and peaceful contract settlement.

The union has not indicated what it will shoot for in negotiations. USW President David J. McDonald said awhile back he was thinking in terms of "total job security" for steelworkers.

After Tuesday's board meeting, McDonald said he would call a meeting next week of local union people from 11 steel companies.

"The purpose of this meeting will be to obtain from the representatives of the local union their views as to the problems which the union must give to the different needs of our members," McDonald said.

McDonald is opposed for reelection by USW Secretary-Treasurer I. W. Abel in balloting Feb. 12. It's the first real test McDonald has had to face in the 12 years he has served as president.

Abel has the backing of three district directors.

Another element in the overall picture is the influence contract maneuvering will have on steel demand; and in turn, on production. In the past, uncertainty in labor relations has boosted production out of fear of a strike.

Steel buying for strike protection — if it comes at all — possibly will start out slower than in previous years because the current contract provides for a 120-day negotiation period, the longest ever.

JUNK CARS WANTED
USED AUTO PARTS FOR SALE
FE 2-0200
PONTIAC SCRAP

VANTAGE WATCHES
Men's and Ladies' 17 Jewels from $11.95
21 Jewels from $14.95
Neisner's Watch Repair
42 N. Saginaw St.

NEISNER'S JR. DEPT. STORES
SALE

GIRLS HOLIDAY 2 PIECE
JUMPER and BLOUSE SET
Reg. 3.99 2.97
New holiday pastel colors in charming Dacron* and cotton jumper and blouse sets. Casual enough for school, yet dressy enough to take in holiday parties. Good gift thought for your little girl. 7-14.

Children's & Misses' NYLON STRETCH TITES 68¢
Reg. 1.00
SIZE 1 to 3 - 4 to 6x
7 to 10 and 12 to 14
Keep their legs warm this winter with fashioned-to-fit nylon stretch tites. Sizes 1 to 3 in white, light blue, pink or red; sizes 4 to 6x in white, royal, beige and black; sizes 7 to 10 and 12 to 14 in red, royal, beige and black.

Infants' 1 Pc. Blanket SLEEPER
1.97 Reg. 2.99
One-piece blanket sleeper of 60% Celanese acetate, 40% cotton has plastic feet, zipper front. In pink, maize and aqua. Sizes: S, M, L and X-L.

Children's GLOVES & MITTENS 66¢ pr.
Blends of rayon and acrylic or wool and nylon, in an assortment of attractive, novelty patterned gloves and mittens. Black or assorted colors. 2-4.

NEISNER'S 42 N. Saginaw St., Downtown Pontiac

PUBLIC NOTICE
BEDROOM OUTFITTING Co.
4470 Dixie Hwy. — Drayton Plains
Have Lost Their Lease and Are Forced Into
GOING OUT OF BUSINESS
AFTER MANY YEARS OF SUCCESSFUL BUSINESS CONSISTING OF THE FINEST IN HOME FURNISHINGS FAMOUS NAMES SUCH AS BASSETT, JOHNSON CARPER, SERTA, COLEMAN, ARTISTIC HARTSHORN, CARVER.
$50,000 OF FINE FURNITURE MUST BE SOLD
Our Loss Is Your Gain
SAVE UP TO 70% OFF

4-PIECE Bedroom No Money Down $88.00
2-Piece Nylon Covered—Asst. Colors Living Room $88.00
OVER 100 Mattresses from $8.95
LARGE NYLON SWIVEL CHAIRS Reg. 39.95 $24.88
3-4-5-8 Drawer—Asst. Finishes CHESTS $13.88
6 piece Family Size DINETTES $34.88
OVER 100 LAMPS Reg. 7.95 $2.95
Ass't End, Lamp, Step—Reg. 9.95 TABLES $3.88

TERMS
• No Money Down
• No Refunds
• All Sales Final
• Delivery Service Available

Bedroom Outfitting Co. DRAYTON PLAINS 4470 DIXIE HWY.
GOING OUT OF BUSINESS
OPEN 9:00 A.M. 'Til 9:00 P.M.
CLOSED Sundays

High Toll Due to Weekends

EAST LANSING (AP)—Weekend fatalities are responsible in large part for Michigan's climbing traffic death toll, State Police Commissioner Joseph Childs reports.

Tolls for the 54-hour weekend periods are averaging four more than they did in 1961 and 1962, he said, and two more than last year.

★ ★ ★

This year's average—pushing the state toward an all-time high—has been 18.6 deaths in the period from 6 p.m. Friday to midnight Sunday, he said. Last year's average was 16.7, and the 1961-62 average was 14.1.

Out of 191 weekends involved, 45 had 20 deaths or more, and 26 had less than 10—but no weekend this year has had less than 11, he said. The weekends varied from a low of four in February and March of 1961, 1962 and 1963, to a high of 36 last July 4.

County TB Unit to Mark 50th Year

The Oakland County Tuberculosis Association will hold its 50-year anniversary dinner meeting tomorrow at 6:30 p.m. at Holiday Inn, 1801 S. Telegraph, Bloomfield Township.

Many friends and past board members are expected to be in attendance to help celebrate 50 years in the fight against tuberculosis. The association was founded Nov. 16, 1914.

James Stone, executive secretary of the national association will be featured speaker.

Deaths in Pontiac Area

HERBERT BURNETT

Service for Herbert Burnett, 67, of 1690 Opdyke will be at 1:30 p.m. tomorrow in Voorhees-Siple Chapel with burial in White Chapel Memorial Cemetery, Troy.

Mr. Burnett, a retired electrician, died Monday.

MRS. WILLIAM H. EMERY

The Order of Eastern Star Chapter 228 will conduct a memorial service for Mrs. William H. (Cora A.) Emery, 80, of 529 Judson at 7 p.m. today in the Huntoon Funeral Home.

Following the service at 8 p.m., her body will be taken to the Jenkins Funeral Home, Bloomfield, Ind. for service and burial.

Mrs. Emery, a member of the Church of Christ in Indiana, died yesterday. She was a member of the Order of Eastern Star and White Shrine, Chapter 22.

Surviving are a daughter, Mrs. Blanche Morgan, with whom Mrs. Emery lived; two sons, Weaver L. in California and Robert G. of Pontiac; six grandchildren; eight great-grandchildren; and two brothers.

MRS. CHARLEY A. McWETHY

Mrs. Charley A. (Agnes C.) McWethy, 74, of 72 Moreland died this morning after a long illness. Her body is at the Voorhees-Siple Funeral Home.

Surviving are a son, Kyle J. of Pontiac; two daughters, Mrs. Arnold Strahle of Bayport and Mrs. Robert D. Stringer of Waterford Township; eight grandchildren; 12 great-grandchildren and a sister, Mrs. Minnie Murdock of Pontiac.

MRS. ELLMORE R. DUNLAP

WALLED LAKE — Mrs. Ellmore R. (Mary Lucille) Dunlap, 85, of 1422 Decker died today after a long illness.

She was a member of the Daughters of the American Revolution, Lapeer.

Her body is at C. J. Godhardt Funeral Home, Keego Harbor.

Surviving are a daughter, Mrs. Ward M. Bailey and a son, Harper, both of Walled Lake; a brother, Ward Robbins of Clarkston; 15 grandchildren; and 41 great-grandchildren.

FRED H. MAIN

ROCHESTER — Service for Fred H. Main, 84, of 420 East will be 3 p.m. tomorrow at Pixley Memorial Chapel. Burial will be in Mount Avon Cemetery.

Mr. Main died Monday after an extended illness.

He was a life member of Vienna Lodge No. 205, F&AM, in Clio.

HARRY P. STONEBURGH

KEEGO HARBOR — Service for Harry P. Stoneburgh, 50, of 1795 Sylvan Glen will be 1 p.m. Friday at Spiller - Spitler Funeral Home, Royal Oak. Burial will follow in Cadillac Memorial Gardens East, Mount Clemens.

Mr. Stoneburgh died yesterday.

He was owner and operator of Stoney's Oil Service, Keego Harbor.

Surviving are his wife, Janena; five sons, Harry F. of Madison Heights, William of Clawson, George of Pontiac and Harold and Albert, both at home; three daughters, Mrs. Roy Thompson of Warren and Susan and Laurie, both at home; two sisters; a brother; and four grandchildren.

West Germany now spends 4.7 billion dollars a year for defense, an increase of 2.2 billion over 1960, and 40 per cent more than France's defense budget.

Aussie Trademark Is Now Imported

CANBERRA, Australia (AP)—Australia is importing boomerangs from Japan and postcards of Australian cities from West Germany — all for sale here as souvenirs.

Sen. Sir Walter Cooper asked Customs Minister Kenneth Anderson in the Senate if anything could be done about this.

★ ★ ★

Sen. Anderson said no, providing the country of origin was clearly marked and normal customs duty was paid.

Just about every visitor to Australia buys at least one boomerang, the ancient throwing weapon of the native aborigines.

Careless Smoker Said Cause of Fire in Pontiac

Pontiac fire fighters were called to a 1½-story two-family frame house at 28 Hartung early this morning to extinguish a blaze caused, according to firemen, by careless smoking.

★ ★ ★

The fire, which caused about $2,000 damage to the building and contents, started in a sofa bed in the downstairs dining room, fire officials said.

★ ★ ★

Firemen Edward Hunter was injured slightly when he cut his hand on broken glass, while crawling into the burning room. He remained on duty after treatment.

Kelley Heads Panel of Attorneys General

LANSING (AP) — Atty. Gen. Frank Kelley will lead a panel discussion on legal aspects of the regulation of physicians at a conference of western and midwestern attorneys general in Las Vegas starting today. Kelley is chairman of the midwestern regional conference of attorneys general, which has 13 members.

Fund Drive Near Top

DETROIT (AP)—Boosted by a $3.92 million contribution by the Ford Motor Co. and its employes the 1964 Detroit Torch Drive Tuesday was reported at 90.5 per cent of its $20.85 million goal.

Walter Jenkins Released From D.C. Hospital

WASHINGTON (AP) — Walter Jenkins, former chief aide to President Johnson, has been released from George Washington University Hospital, a hospital spokesman said last night.

★ ★ ★

Jenkins was admitted to the hospital Oct. 14 with what his physician, Dr. Charles Thompson, described as "insomnia, tensions and agitation."

That same day it became known that Jenkins had been arrested twice on morals charges — in 1959 and on last Oct. 7.

The President requested and received the resignation of his assistant of 25 years.

Last night, Thompson said Jenkins had undergone surgery while at the hospital for a calcium deposit in his right shoulder.

★ ★ ★

The onetime White House assistant left the hospital Monday and was reported resting at his home. He is "doing very well," Thompson said.

(Advertisement)

Itch of Piles Get Relief Now

Millions of sufferers in the last 40 years have found a way to fast relief from itching and smarting of piles. They use a delightful cooling soothing astringent formula—Peterson's Ointment. No wonder one sufferer writes, "The itching and smarting were relieved, and I slept all night. Peterson's Ointment is marvelous." 70c & 65c, all druggists. Be delighted or money back.

County Panel Report

Expect Bargaining on Teacher Issues

Oakland County school boards can expect in the next few years to be negotiating wages, hours and working conditions with teacher organizations.

This was the consensus of a panel of Oakland County School Boards Association members after a meeting last night at Rochester Senior High School.

All school boards will be resolving differences with teachers in a manner similar to the union-company approach in industry.

George Coombe, vice president of the Birmingham school board, said proposals requiring school boards to mediate with representatives of teacher groups are now being studied by legislative education committees.

★ ★ ★

Presently, a school board may but is not required, to recognize a teacher organization as the faculty's sole bargaining agent.

INCREASED RIVALRY

Across the nation there has been increased rivalry between the two principal teacher organizations, the American Federation of Teachers (AFT) and the National Education Association (NEA).

The two groups have often sought to gain sole bargaining rights.

Another panel participant, Leland Clifford, Farmington board president, cited the positions of the AFT and NEA.

Both groups have as their objective better standards for teachers through signed agreements.

TOP MANAGEMENT

He said that the federation recognizes the school superintendent as top management.

While the AFT believes in mediation and arbitration, the NEA prefers going through administrative channels in teacher-school board negotiations.

The ultimate weapon of the NEA is sanctions or a job embargo, said Clifford. If this means teachers are encouraged not to sign contracts or withhold their teaching.

★ ★ ★

Meanwhile, the AFT favors strike action.

SALARY DISPUTE

In imposing sanctions, the NEA never uses sanctions when salary alone is the issue in dispute, added Clifford.

Panel member Richard Condit, Southfield trustee, warned that it is not the prerogative of a school board to delegate to a mediation panel any portion of its legal responsibility for managing a school district.

Coombe replied that the school board in no case could grant more than it has to spend in answering teacher salary demands.

★ ★ ★

"The board is not the final point of reference," he said. "The voters who approve or disapprove the (operating) millage are the final authority."

Wilson's Funny Man Poll Won by Red by a (S)Mile

BY EARL WILSON

NEW YORK—Red Skelton's the winner—by an LBJslide—of the 1964 "Top Banana election."

Jackie Gleason and Charlie Chaplin finished in an approximate tie for second place in the "Greatest Comedian" poll conducted by this column.

WILSON

It was difficult to count the votes, because whole families mailed in letters, signed by fathers, mothers and children (one listed as only 5 months old!), voting for Skelton whose sweep seemed about 2-to-1.

"Red Skelton is the most humble man; he can make me cry as well as laugh; may God bless him always" — this letter from Mrs. P. K. Smith of Princeton, Ind., was typical.

Our prattfall poll showed that old-fashioned slapstick is still No. 1 with the masses. So-called intellectual comics got almost no votes. But Soupy Sales polled some write-ins.

"Jackie Gleason tells a story better than anybody living," wrote Hank Samuels of Dallas . . . "Chaplin probes far deeper than any other; he is not merely or mainly a funnyman; that's why his appeal is universal," said Francis R. Erville of New York City.

★ ★ ★

Bob Hope was the choice for stand-up monologist . . . Peter Sellers was termed the most versatile talent by younger readers (for example, Sallie Carter Tyler, a student of Centenary College, Hackettstown, N.J.).

"What about Mort Sahl?" asked the whole Glassman family of Brooklyn.

"Who will forget his joke about the Presidential candidate who, he said, should be everybody's favorite, because 'if you don't like what he says one day, you can be sure he'll change it the next'?"

★ ★ ★

THE MIDNIGHT EARL IN NEW YORK . . .

Frank Sinatra's looking for a scrip that'll co-star him again with **Sophia Loren** . . . **Audrey Hepburn** and **Mel Ferrer** invited **Barbra Streisand** to stay with them in Rome . . . **Actor Robin Bailey** of "Severed Head" explained why he didn't vote in the recent election: "Because I'm an SOB—a subject of Britain."

All of **Kay Stevens'** advertising brochures had to be changed—she added an "E" and now it's "Kaye" . . . **Pat Boone,** who doesn't drink, has a drunk scene in "Goodbye, Charlie," and the Broadway gag is that Jackie Gleason'll get even by singing . . . **Eli Wallach** told his barber, "Take a little off the sides and back—and try to put it on top."

★ ★ ★

REMEMBERED QUOTE: "When a man is married long enough, he learned to understand every word his wife isn't saying."—Anon.

EARL'S PEARLS: Divorce is a process by which your ex-wife winds up with everything you own—except your name.

A hotel menu lists a dessert called "baked Texas" — it's like baked Alaska, but a little smaller . . . **That's earl, brother.**

(The Hall Syndicate, Inc.)

26 GO 24S pop ben day box

PUBLIC AUCTION

On November 13, 1964 at 9:30 a.m. at 7133 Orchard Lake Rd., Pontiac, Michigan, 1964 Magnavox Stereo 157-431 Serial No. 1218101, will be sold at Public Auction for cash to highest bidder. Merchandise may be inspected at above address.

November 10 and 11, 1964

Cunningham's DRUG STORES
Prescription Specialists

Bloomfield Miracle Mile Shopping Center—S. Telegraph
Tel-Huron Center, 3 S. Telegraph—Pontiac Mall Shopping Center, N. Telegraph
Birmingham, Maple at Woodward—Rochester, 1451 N. Main

WIN $75,000 in PRIZES

JUMBO JACK COUPON CONTEST

SAVE JUMBO JACK COUPONS
YOUR NUMBER CAN BE
A WINNER ANYTIME

THIS WEEK'S WINNING NUMBERS

FOLLOWING ARE THE 75 WINNING JUMBO JACK COUPON NUMBERS, FOR THE WEEK BEGINNING WITH STORE OPENING WEDNESDAY, NOV. 11, 1964 THROUGH STORE CLOSING TUESDAY, NOV. 17, 1964.

FIRST PRIZE..... 450804 ...Trip for two to Mexico City, or 150,000 Prize Points.
SECOND PRIZE..... 714490 ...Trip for two to New York City, or 100,000 Prize Points.
THIRD PRIZE..... 306879 ...Westinghouse Stereophonic Phonograph, or 60,000 Prize Points.
FOURTH PRIZE... 952785 ...Toolkraft Radial Arm Saw and Stand, or 40,000 Prize Points.
FIFTH PRIZE..... 091890 ...G.E. Portable Television Set, or 20,000 Prize Points.

20-SIXTH PRIZES Revere Movie Camera, or 15,000 Prize Points.

040886 428801
048768 480251
105388 483588
177802 508740
186383 550795
202819 729870
218186 787703
221706 853885
234383 911444
242683 937898

25-SEVENTH PRIZES Men's Longines Watch, or 10,000 Prize Points.

010700 563701
149800 621678
167689 657750
189800 683707
206983 714707
214083 754705
222071 763088
226781 773800
228182 810701
228850 928674
251985 936740
265283 964740
429272

25-EIGHTH PRIZES Sunbeam Hair Dryer, or 5,000 Prize Points.

110785 507877
163189 660886
172884 716702
209984 722571
223385 728276
230850 751880
242850 772700
269885 781889
281701 787806
421704 890453
463185 911703
495708 916548
505808

COME IN AND GET YOUR FREE JUMBO JACK COUPONS!

- **75 NEW WINNERS EVERY WEEK!**
- **75 GRAND PRIZE WINNERS!**

Come in and find out how to win with Jumbo Jack!

REG. 2.00 ALL TYPES
TONI HOME PERMANENT 1.17

One man army gun. Operates manually, no batteries to buy.

JOHNNY SEVEN GUN 6.88

Rifle, tommy gun or pistol. Equipped with anti-tank, anti-bunker rockets, grenade and grenade launcher plus armor piercing shell.

USE OUR LAY-AWAY PLAN!

LARGE 19 INCH OVAL TURKEY TREAT
CERAMIC EMBOSSED TURKEY PLATTER OUR LOW PRICE 1.98

REGULAR 1.00 - SHULTON
MAN-POWER MEN'S SPRAY DEODORANT 77¢

50 WILLIAM ALLEN PALMA CIGARS
Comes in beautiful wooden box that may be used for many purposes when empty... **6.29**

BOX OF 24 - REG. 98¢ DRISTAN TABLETS 63¢

REG. 25¢- 70% ISOPROPYL - PINT ALCOHOL 15¢

REG. 1.19 - 8 OZ. BOTTLE PERTUSSIN COUGH SYRUP 87¢

REG. 20¢- EVEREADY 'D' CELL BATTERIES 6 FOR 77¢

Box of 48 KOTEX SANITARY NAPKINS... Reg. or Super 1.19

KLEENEX JR. REG. 10¢ OUR LOW PRICE **2 for 19¢**

REG. 1.50
CLAIROL HAIR SPRAY 99¢

TENDER TOUCH BATH OIL - HELENE CURTIS 99¢

PRE-SEASON SPECIAL
CHRISTMAS WRAP
FOIL 26" wide by 90" long.
PAPER 26" wide by 237" long.
39¢

We reserve the right to limit quantities. SALE DAYS THRU SUN. Add Fed. tax where applicable.

BOOK MATCHES CARTON OF 50 PADS 11¢

Cunningham's DRUG STORES

NY Search On for Sex Sadist

7 Women Attacked in Area of Brooklyn

NEW YORK (UPI) — Police reinforcements, including women detectives, searched today for a sex sadist who assaulted seven women in as many weeks in a fearful Brooklyn neighborhood.

Authorities were certain the series of attacks, the latest Monday night, were committed by the same man. They looked for a slim, nattily dressed man with a pencil-thin mustache.

At least 25 suspects were questioned yesterday as police sought to apprehend the rapist who has turned the Crown Heights area into a place of terror for the second time in several months. Last summer a wave of violent crime erupted in the area, climaxed by the rape-slaying of a schoolteacher.

That series of crimes resulted in the formation of the Maccabees, a voluntary anticrime patrol which cruises the streets nightly in radio-equipped cars.

A 38-year-old widowed businesswoman was the latest victim of the rapist. She left her apartment only momentarily to deposit garbage in an incinerator but the assailant slipped into her bedroom while she was out.

VIOLENT STRUGGLE

The woman was menaced with a knife, beaten and finally raped during a violent struggle in which she screamed continuously. Neighbors, alerted by the screams, called police but the man escaped before they arrived.

Most of the rapes have occurred during daylight hours. The attacker apparently has no aversion to assaulting women in the presence of their children. All of the victims were beaten and most were robbed.

EMERGENCY CALLS

As a help in crime detection and prevention, the city yesterday established a single telephone number which can be used for police emergency calls from any part of the city.

AP Photofax

INSPECTS SCULPTURE — Joseph Gargan, a cousin of the late President John F. Kennedy, looks at a bronze bust of the president in Boston yesterday. The 200-pound bust is the work of Charles Bonney (right), a 20-year-old Arizona State College student. Bonney started work on the campus at Flagstaff soon after he heard the news of the Kennedy assassination. Since then he has worked at odd jobs, gone into debt and begged for funds to help him attain a dream. Bonney hopes to have his art work accepted by the trustees of the John F. Kennedy Memorial Library.

If U. S.-Algerian Ties Improve

Ben Bella Would Like to Visit LBJ

ALGIERS (AP) — Algerian President Ahmed Ben Bella says he would like to visit President Johnson if relations between their governments improve to the point where such a trip would be useful.

★ ★ ★

"Why not?" he said when asked in an interview if he planned to visit Washington.

"There is no animosity in our relations," he said, "but they are not what we would like them to be."

Ben Bella added that if he went to Washington, he "would like to go for a purpose." He did not elaborate.

The Algerian president was interviewed in his apartment just off the Avenue Franklin D. Roosevelt. European furniture and heavy red Algerian rugs furnished the oblong living room, and peppermint tea was served.

Ben Bella said he considered Johnson's election a "good thing."

"All countries applaud it," he said. "It showed the American political system was in good health."

But he said he would like to see several American policy positions changed. He cited U.S. policy toward the Congo, Cuba and Viet Nam.

"It is bad to support Tshombe," he declared. "Under him the whole Congo becomes a Katanga. Tshombe is the worst of solutions. All Africans feel this way about him and about American support for him."

Ben Bella expressed hope that the United States would "find a way of normalizing the situation" in Cuba and Viet Nam.

In reply to a question, he said Algeria leans toward the Soviet Union and the Socialist countries because he feels their foreign policies more nearly suit his country. Again he mentioned the Congo, Cuba and Viet Nam.

"Nevertheless we have kept our independent position," he said, "not only regarding America, but regarding China and Russia as well."

He said Algeria had praised the American effort in working out the limited nuclear test-ban treaty.

"There is no systematic animosity in Algeria toward America," he insisted.

Ben Bella said Algeria would continue to support African independence movements, particularly in the Portuguese territories of Angola, Mozambique and Portuguese Guinea.

Is This a Record?

2 Families Claim 10 Military Veterans

WASHINGTON (AP) — Many proud American families, from the Thompsons of Minnesota to the Coynes and Zygmunts of Pennsylvania, have posted claims to the most-in-military service record by a single family.

The Veterans Administration, in advance of Veterans Day today, had wondered aloud if the Kjera family, originally from Minnesota, held some sort of record with its seven brothers who saw military service during World War II.

★ ★ ★

The VA did not specify if by record it meant number of family members who served in the military simultaneously or the family with the most World War II veterans.

More than a dozen families came forth with at least seven members in service during the past 25 years.

10 VETERANS

At least two — the Thompsons of Lawler, Minn., and the Vaughts of Crawfordsville, Ind. — had 10 veterans of military service in the family.

Nine of the 12 Thompson brothers, sons of Helen Thompson who still lives in the Lawler area, served during World War II. A 10th entered military service right after the war. All survived. All but one still live in Minnesota.

★ ★ ★

Ten of the 11 Vaught brothers served a total of nearly 50 years in the armed services — seven during World War II, one in Korea and two in the National Guard. The 11th brother tried to enlist several times but was turned down for health reasons.

A St. Louis widow, Marie Young, boasts nine sons with military records starting in World War II. Four served in the Navy, three in the Army and two in the Marines.

SAW COMBAT

Seven Collins brothers from Boonville, Ind., saw combat during World War II. Two other brothers joined up after the war.

At least one of the families that boasts seven veterans — the Sobkowiaks of Onalaska, Wis. — may make it eight within a few years.

Annette Sobkowiak, 15, is thinking of joining the Women's Marine Corps when she is old enough. Of her seven brothers with military records, three are currently on active duty with the Marines.

★ ★ ★

Two daughters are among the seven veterans of the Goodman family of Cumberland, Md. The girls were Air Corps nurses during World War II. Two of their brothers were in the Army, and one each was in the Air Corps, the Marines and the Seabees.

Seven brothers of the William Henry Bleak family of Shelley, Idaho, all served in the military. Their father, who died in 1952, was an Army blacksmith during World War I.

Mrs. Ray C. Herdman, whose seven sons served during World War II, tried to find a seven-star flag. She finally got one through her congressman from Valley Forge, Pa.

★ ★ ★

At least two cities — Springfield, Mass., and Scranton, Pa. — had more than one family with seven sons who served in World War II. They are the Anthony Potitols of Longmeadow, the Steven Schmuras of Ludlow and the Michael Soplops of East Longmeadow—all in the Springfield area—and the John Coynes and Martin Zygmunts of Scranton.

The Givens family of Panama City, Fla., had seven sons in the Navy during World War II. An eighth served in the Merchant Marine.

★ ★ ★

Seven sons of the Charles Yust family of Seneca, Mo., served during World War II, as did seven sons of the Lussier family of Fall River, Mass. The Savage family of Waukegan, Ill., produced six brothers who served during World War II and a seventh who was killed later while serving in the Air Force.

Seven of the nine Bryant brothers of Durham, N. C., served overseas during World War II. An eighth brother was rejected for service because of poor health, and the ninth died before the war.

As for sons of the Andrew Kjeras of Pope County, Minn., four served in the Army, two in the Navy and one in the Air Corps. Each served at least three years, and six — all of whom are still living — served overseas.

FAILED TO MEET

They did not meet during their military service, although two of them — Ingvald and Harvey — were within 2,000 feet of each other on Guadalcanal without knowing it.

U.S. Needs World Market for Farmers, Says Romney

EAST LANSING (AP) — The United States must develop a world market for its farm products to help U.S. farmers and the hungry of other nations, Gov. George Romney said today.

"Most people still go to bed hungry. They cannot understand our surpluses in face of their dire need," Romney said in a speech prepared for the annual meeting of the Michigan Farm Bureau.

"International economic pioneers" are needed to shape a world market which will help the United States balance its food supply and demand, and help the poorer nations buy food, the governor said.

"This achievement will take a greater degree of effort on the part of farmers, farm organizations, industry and government at all levels than has yet been seriously discussed," Romney said.

BASIC PROBLEM

"To some extent," he added, "the basic problem of American agriculture . . . exists because we have been leaving the job to Washington."

Romney said agriculture's greatest need "is for creative, industrywide efforts to balance supply with demand—to adjust the flow of farm products to market, in years of over production.

"This is a need which no amount of federal tinkering can meet, short of total, iron control by Washington—which is something neither you nor I are willing to see happen," Romney said.

The governor said "there is tragic irony in the fact that American farmers, who have laid the foundation for our society of abundance, have not shared proportionately and equitably in its benefits.

PAY OUT PROFITS

"There are plenty of farmers in this state who pay their hired man more than they make themselves," he said.

The Farm Bureau meeting opened Tuesday with a speech by its president, Walter Wightman. Small groups discussed various different farm products in the afternoon session.

Following Romney's speech today, the 2,000 farmers at the meeting planned to begin debate on proposed resolutions.

PONTIAC MALL OPTICAL CENTER
Open Evenings 'til 8:30 P.M. 682-1113

TEEN-AGERS LEARN TO DRIVE
• Daily and Evening Instructions
• Licensed by State of Michigan
SAFEWAY DRIVING SCHOOL
FE 2-2251
480 GRANDA—PONTIAC

Snow and ice and wintry blasts won't faze these Hush Puppies boots one iota. But more than that they look so debonair while keeping your feet dry and snug. They're amazingly water repellent, light and comfortable, with a hidden steel shank for extra support. LEFT: The chukka boot, lace-up model with luxurious fleece lining in Sage Brush. 10.95 RIGHT: pull-on fleece-lined boot in Houn' Dawg. 12.95 Sizes 7-13.

HUSH PUPPIES®
BRAVE THE WEATHER
WITH ELAN . . .

Lots of snap to these Hush Puppies hats that will give a lift to any casual wardrobe. RIGHT Center crease with broad band accented with neat metal medallions . . . medium width brim in Gunsmoke, Houn' Dawg, Loden Green and Root Beer . . . 9.95 LEFT: The Alpine, smart modification of the Swiss model velvet band and fetching feathers. In Regal Brown, Loden Green and Gunsmoke Grey 9.95

Hughes Hatcher Suffrin

OUR PONTIAC MALL STORE IS OPEN EVERY EVENING TO 9 P.M.

$626,315 in Loans for State Collegians

LANSING (AP) — The Michigan Higher Education Assistance Authority guaranteed $626,315 in loans to college students during the first three months of this fiscal year—more than in all of 1963.

★ ★ ★

This was the total for 790 loans to 1,032 students who applied, said Superintendent of Public Instruction Lynn Bartlett, chairman of the authority.

★ ★ ★

He said it boosted the total of loans outstanding to $1,429,366 for 1,974 recipients.

Georgia Medal of Honor Winner Shuns Veterans Day Spotlight

SYLVANIA, Ga. (AP) — A Medal of Honor winner credited with killing 52 Japanese soldiers had some farm chores to perform today before he could celebrate Veterans Day.

John Randolph McKinney, 43, said he hoped to finish a corn gathering job and take off for the woods deer hunting.

★ ★ ★

McKinney, one of Georgia's six Medal of Honor winners, shuns parades and ceremonies.

More than 19 years have passed since President Harry S. Truman presented the Medal of Honor to McKinney. When the Georgian came home he was invited to many military functions but he shunned most of them. He said he wanted to forget the war. He fought in the Philippines and in New Guinea.

WORKS AS FARMHAND

The Georgian works 9 to 15 hours daily as a farmhand on a 400-acre tract his cousin, J. W. McKinney, operates on a share-cropping system.

He has never married. He said a wife would have to hunt and fish with him and, "I have not found anyone who would have me."

★ ★ ★

McKinney is one of four brothers who saw service in the armed forces. He attended school here and was drafted Nov. 23, 1942. He went overseas with Co. A, 123rd Infantry, 33rd Division.

The action that won him the nation's highest award occurred in Tayabase Province on Luzon in the Philippines on May 11, 1945.

GUARDING POST

McKinney was guarding a machine gun position with two infantrymen. He was resting near the gun position, after a turn on duty, when a Japanese soldier dashed up and slashed at him with a saber.

Dazed and angered by the blow that nearly severed his left ear, McKinney bludgeoned his attacker with his rifle and shot another Japanese who was advancing on him. One of his comrades was wounded and the third soldier manning the machine gun withdrew, carrying the wounded GI with him, the official citation said.

Ten Japanese infantrymen captured the American machine gun.

Leaping into the gun emplacement, McKinney shot seven of them and beat three others to death with the butt of his rifle.

The citation says McKinney shifted his position often, reloaded his rifle repeatedly and cut down more attackers.

When assistance arrived, bodies of 38 enemy soldiers were sprawled about the gun.

Many of them had been fatally wounded by the butt of McKinney's rifle. At a mortar position 45 yards from where the attack started, bodies of two other Japanese were found.

Before McKinney was sent to the Philippines, he was credited with a dozen enemy dead in New Guinea.

His Medal of Honor rests in a trunk at the home of his parents, along with the official citation, the Bronze Star medal, Good Conduct medal and the Purple Heart. The latter has five oak leaf clusters, meaning he was wounded in action six times.

On his return home, Sylvania citizens presented him with $1,600 as an appreciation gift. He spent the money for a farm truck.

★ ★ ★

Congress recently approved a $100-per-month allowance for McKinney. The Georgia farm hand says he can use the money.

There were 13,993 banks in the nation last year handling general domestic deposits.

(Advertisement)

ASTHMA & SMOG

Air poisoned by smog, exs, dust and pollen aggravates recurring attacks of Bronchial Asthma and Bronchitis. At the first sign of difficult breathing, wheezing, coughing and mucus congestion from such cause, start taking MENDACO to combat allergy, loosen and help remove choking phlegm, and thus promote freer breathing and more restful sleep. Most druggists keep and recommend MENDACO.

Looking Confidently to Future

Brazil Has a Better Image Since Coup

RIO DE JANEIRO, Brazil (AP) —Brazil today, seven months after a nearly bloodless revolution ousted Joao Goulart and his pro-leftist government, looks confidently to the future—more so than in years.

Under the guidance of President Humberto Castello Branco, Brazil's image at home and abroad has become more impressive.

★ ★ ★

The resolution abruptly ended a Communist threat to take over the nation.

It ended rabble-rousing and flash strikes that menaced industry, communications and transport.

PRICE SPIRAL

It also ended a round of arbitrary pay increases that ranged as high as 100 per cent and which together with skyrocketing prices threatened to blow the top out of the nation's inflation.

Pay increases now are more orderly. Price increases are regulated. But inflation still is at a dizzy pace. The cruzeiro is at the almost all-time high of 1,700 to the U.S. dollar after having steadied temporarily at 1,200 immediately after the revolution. Two years ago it was 600 to the dollar.

★ ★ ★

Finance Minister Otavio Gouveia de Bulhoes has optimistically set next June as target date for checking the galloping inflation and stabilizing the economy.

For the government, it is still a time for massive financial assistance.

NEEDS $1 BILLION

Roberto Campos, economic planning minister, back from a money-hunting mission in Washington, said that Brazil needs a billion dollars to meet the deficit in its balance of payments in 1965 and 1966. More aid will be needed to grease the machinery of development necessary for the firm future of this nation whose population in less than a decade will total 100 million.

For the average Brazilian, it is still very much a time for belt tightening in the face of mounting prices for food, clothing and shelter.

★ ★ ★

But prospects for help are brighter than they were while Goulart's leftist anti-Alliance for Progress administration frightened foreign investments. Alliance for Progress aid has increased sharply since the revolution. Foreign investment interest has revived.

Roberto Campos' Washington trip set what is generally considered to be a favorable ground work for aid discussions that continue here with arrival of an International Monetary Fund mission, and, later this month, with arrival of a special mission from the U.S. Agency for International Development.

Campos says Brazil will endeavor during these discussions to obtain enough to cover its 1965 and 1966 deficits. Efforts will be made to get aid not only from the United States, but also from international credit agencies, from European governments and from Japan.

NOW! HURON
TONITE AT 7:00 and 11:00
GREGORY PECK
ANTHONY QUINN
OMAR SHARIF
BEHOLD A PALE HORSE
AND
Mary Mary
St. Clair Technicolor
DEBBIE REYNOLDS
AT 9:00 ONLY!
Starts FRIDAY!
RICHARD BURTON
PETER O'TOOLE
BECKET
Technicolor

Dorman's
OLD MILL TAVERN
INTERNATIONAL BUFFET
FRIDAY
5 to 9:30 P.M.
DORMAN'S
Old Mill Tavern
OR 3-1907
Waterford, Michigan

Now KEEGO
A GIRL'S INCREDIBLE ADVENTURE ON A LOST ISLAND!
Island of the Blue Dolphins
James Technicolor
and
M-G-M presents MARVELS, MAGIC AND MIRACLES!
TAB HUNTER · ROSSANA PODESTA
The Golden Arrow
Technicolor

NOW! EAGLE
Pontiac's POPULAR THEATER
Week Days: Cont. 11 a.m. to 12 p.m.
Sunday: Continuous 12 a.m. to 12 p.m.
GINA LOLLOBRIGIDA
SEAN CONNERY
RALPH RICHARDSON
IT'S SO EASY TO SET FIRE TO A "WOMAN OF STRAW"
and
A WOMAN AFRAID TO BE LOVED!
Shirley MacLAINE · Laurence HARVEY · Jack HAWKINS
Two Loves

NOT RECOMMENDED FOR CALORIE WATCHERS
OUR FAMOUS BUFFET
ALL YOU CAN EAT
EVERY THURSDAY 6 P. M. TO 10 P. M.
Adults $2.75 Children $1.50
MOREY'S GOLF and COUNTRY CLUB
2280 Union Lake Rd. off Commerce Rd. Phone 363-0414

Sun Control's GREATEST SALE EVER!
BUY NOW...PAY NEXT MAY
Greatest Savings on AWNINGS!
FREE full year supply of REYNOLD'S FOIL with every Siding installation.
Sun Control ALUMINUM SIDING and TRIM
Let us show you the difference. See for yourself why Sun Control Siding and Trim is your best buy. Call today for a FREE, no obligation home demonstration.
Trimline Wide Louver
Sun Control FOLDING Aluminum AWNINGS
The most beautiful and practical awnings on the market. Attractive colors and white. Fold away when not needed.
FREE INSIDE CONTROL with purchase of PICTURE WINDOW AWNING
Reg. $125 PICTURE WINDOW AWNING Up to 10 Ft. $59. Installed
30" Drop 24" Projection One to a Customer
Panama Style
Aluminum Combination WINDOWS
$9.89 ANY SIZE Except Pic. Wind.
Min. 4 — plus installation.
DOOR $27.50 Plus Installation and Delivery
BUY NOW • NOTHING DOWN
NO PAYMENTS UNTIL MAY '65
We make Sunday appointments
SPECIAL SALE on PORCH and PATIO AWNINGS
Let us convert your summer porch into a useful extra room. Use as Den, Family Room, Library, Music Room or Bedroom. We enclose it with Glass, Jalousie or Awning-Type Windows. Free Estimates.
8' x 12' Screened-in GIANT SIZE PATIOS $87.70 Installed
BUY NOW...PAY NEXT MAY!
Blown-in INSULATION
ROOFING
RAILINGS
GUTTERS
DOWNSPOUTS
Come Visit Our Beautiful New Home Improvement Center
Sun Control FURNACES
GAS or OIL from $129 Per Month
Specially designed for future Air Conditioning
FREE full year supply of REYNOLD'S FOIL with every heating job.
FREE GIFT to all visitors
OPEN SUNDAY 10-6 P.M.—Daily 8-8 P.M.
Sun Control QUALITY • DISTINCTION
Call FE 5-9452
26400 W. Eight Mile Rd.
1½ Mile West of Telegraph Rd.
Pontiac FE. 5-9452 | Downriver AV. 5-3595 | East Side PR. 1-8810 | Birmingham • Southfield Royal Oak EL. 7-2700
Out of town please call collect

FIRST RUN Miracle Mile DRIVE-IN 7103 S. TELEGRAPH FE 2-1060
IN-CAR HEATERS
CHILDREN Under 12 Free!
TELEGRAPH RD. AT SQUARE LAKE RD. 1 MILE WEST WOODWARD AVE.
NOW PLAYING AT MIRACLE MILE
"VIVID! STRIKING!" —Bosley Crowther, N. Y. Times
Warren Beatty Jean Seberg
Lilith
THE DESPOILER... She wants to leave the mark of her desire on every living creature in the world!
Plus
look who's the new "First Lady"!
Excuse me dear, Congress is calling!
Fred MacMurray and Polly Bergen in Kisses for my President

FIRST RUN Pontiac DRIVE IN 2935 DIXIE HWY FE 5-4500
IN-CAR HEATERS
CHILDREN Under 12 Free!
DIXIE HIGHWAY (U.S. 10) 1 BLOCK NORTH TELEGRAPH RD.
NOW PLAYING AT PONTIAC
American International Pictures presents
PAJAMA PARTY
PATHECOLOR PANAVISION
or how to succeed in paralyzing a parent without half trying!
TOMMY KIRK • ANNETTE FUNICELLO • ELSA LANCHESTER
HARVEY LEMBECK • JESSE WHITE • JODY McCREA • BEN LESSY
DONNA LOREN • SUSAN HART • BOBBI SHAW • CANDY JOHNSON
with special guest star BUSTER KEATON and DOROTHY LAMOUR
AND
starring MARK DAMON
THE YOUNG RACERS
IN PATHECOLOR

FIRST RUN Blue Sky DRIVE-IN OPDYKE RD. Tel. FE 2-2020
IN-CAR HEATERS
CHILDREN Under 12 Free!
OPDYKE RD. AT WALTON BLVD. RT. I-75 AT MT. CLEMENS RD. EXIT
NOW PLAYING AT BLUE SKY
He loved as if his life depended on it... and it did!
METRO-GOLDWYN-MAYER presents
JANE FONDA | ALAIN DELON | LOLA ALBRIGHT
RENE CLEMENT'S JOY HOUSE
FRANSCOPE
ALSO
It's Hilarious!
Kim Novak Jack Lemmon Fred Astaire
THE NOTORIOUS LANDLADY

THE FORUM THEATRE DOWNTOWN PONTIAC
BEGINS TONIGHT!
"A WILD AND WONDERFUL TIME! CONTINUALLY HILARIOUS! 1000 THRILLS 1000!" —Time Magazine
12 North SAGINAW FE 5-6211
"A DILLY ...comparable to the James Bond packed with action thrillers. The action never stops. It's fast, exciting, funny... and dandy entertainment!" —Jesse Zunser, Cue Magazine
HE FINDS DANGER AT EVERY STEP AND LOVE AT EVERY STOP!
JEAN PAUL BELMONDO
FRANCOISE DORLEAC
JEAN SERVAIS
"THAT MAN FROM RIO"
Filmed in EASTMANCOLOR
Distributed by LOPERT PICTURES CORPORATION
Features Begin Tonight At 7:10 - 9:20
AMPLE FREE PARKING IN THE AREA!

FRIDAY the 13th SALE

YOUR LUCKY SHOPPING DAYS ARE THURS. 12th and FRI. 13th at TRADE FAIR

FAMOUS "MAGNA POWER"
"SCHICK" RAZOR
Surgical stainless steel shaving head. Stays sharper longer.
$10.88

NEW LOW PRICE
Sunbeam
CONTROLLED HEAT
HAIR DRYER
The fastest, most comfortable, most practical Hair Dryer.
REDUCED TO **8.88**

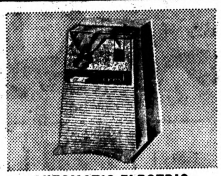

AUTOMATIC ELECTRIC
CREST CAN OPENER
Opens any size, any shape can in just seconds. Value priced.
NOW ONLY **3.99**

ALL CHROME
2 SPEED BLENDER
Excellent for preparing soups, drinks, salad dressings, etc. 2 speed settings.
DISCOUNT PRICE **$8.88**

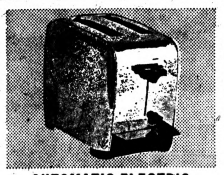

AUTOMATIC ELECTRIC
2 SLICE TOASTER
Every time you toast it pops up automatically. Value priced.
WONDERFUL GIFT **$5.88**

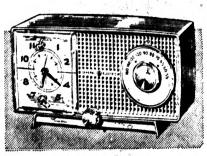

ADMIRAL AUTOMATIC
CLOCK RADIO
Not exactly as pictured.
NOW ONLY **13.88**

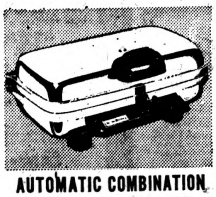

AUTOMATIC COMBINATION
WAFFLE & GRILL
Completely automatic won't let your waffles burn. Toasts sandwiches, etc.
DISCOUNT PRICE **$7.88**

FAMOUS WEST BEND
30 CUP COFFEE URN
Completely automatic. Shuts off when coffee is done yet keeps it piping hot. Ideal for parties.
NOW ONLY **$8.88**

GIVE HER AN ELECTRIC
STEAM DRY IRON
Thumb release for steam! Uses tap water. All fabrics settings.
NOW ONLY **$5.88**

SUNBEAM
AUTOMATIC ELECTRIC
ALARM CLOCK
LARGE EASY TO READ DIAL
DISCOUNT PRICED **2.88**

4 PIECE
CANISTER SET
Assorted colors of Sugar - Flour-Coffee and Tea containers. Value priced. *Not exactly as pictured.*
COMPLETE SET **99¢**

NEW DROP DOWN MODEL
PORTABLE 4-SPEED
PHONOGRAPH
Comes in portable leather case. Plays all 4 speeds. Compact 12" x9½"x5½".
NOW ONLY **13.88**

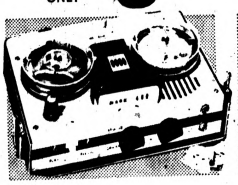

PORTABLE 4-Transistor
TAPE RECORDER
Complete with speed control, 2 track recording, built-in speaker, mike, earphones and batteries included!
DISCOUNT PRICED **9.88**

COMPACT POWERFUL
7 TRANSISTOR RADIO
Compact, powerful. Complete with batteries, earphones and carrying case.
NOW ONLY **$5.88**

POWERFUL AM FM
9 TRANSISTOR RADIO
2 band AM-FM receives all stations clearly. With carrying handle and aerial built in.
VALUE PRICED **$15.88**

ROTO BROIL 6-QUART
DEEP FRY COOKER
NOW ONLY **5.88**

12-inch
UNIVERSAL LANDERS BUFFET SKILLET
7.99

The Princess
RE-CIRCULATING
HAIR DRYER
Finger-tip hot or cold heat control and off-on switch. 3.3 amps. Heavy duty 7-ft. cord and plug.
Hood finished in eggshell white with gold veiling.
Automatic height adjustment through spring-friction action... stays right where you want it with one effortless up-or-down motion. Non-tipping tripod legs spread automatically to proper distance.
34.95 LIST **17.88**

CLIP THIS COUPON

ODD OGG
by IDEAL
14.00 List **6.99**
Limit 1 with Coupon

CLIP THIS COUPON

BABS DOLL
NOW ONLY **88¢**
Limit 2 with Coupon

CLIP THIS COUPON

LITTLE HOSTESS BUFFET
With silver service, china, accessories. Lots of cabinet and drawer space!
15.99
Limit 1 with coupon

CLIP THIS COUPON

BARBIE and KEN HOT ROD
8.00 List **4.29**
Limit 1 With Coupon

CLIP THIS COUPON

ROWING MACHINE
And Family Exerciser
New, effective figure conditioner and complete gym.
3.99

CLIP THIS COUPON

INSULATED HUNTING
BOOTS
3.99
Pair
With Coupon

CLIP THIS COUPON

IDEAL'S CRAZY CLOCK GAME
7.00 List **3.99**
Limit 1 with Coupon

CLIP THIS COUPON

CLANCY THE GREAT by IDEAL
18.00 List **10.99**
Limit 1 With Coupon

DEER RIFLE SHELLS
30-30 Cal. 3.60 Box
BOX OF 20 **2.99**

32 SPEC. SHELLS $3.70 Box of 20	2.99
30-06 SHELLS $4.75 Box of 20	3.84
308 SHELLS $4.75 Box of 20	3.84
8mm SHELLS $4.75 Box of 20	3.84
300 SAVAGE SHELLS $4.60 Box of 20	3.74

HUNTERS' SPECIAL
LOW PRICES ON . . .
- Caps
- Gloves
- Hot Seats
- Hand Warmers
- Sleeping Bags, etc.

PACKAGE OF 7
KITCHEN TOWELS
100% Cotton
2.00 Value **88¢**

Tonka TRUCK SALE!

3.00 STAKE PICK-UP TRUCK	1.89
3.00 DUMP TRUCK, LEVER RAISED BACK	1.89
3.00 PICK-UP TRUCK, TAILGATE	1.89
3.00 JEEP COMMANDER	1.89
4.00 TROOP CARRIER	2.69
4.00 DUMP TRUCK	2.69
5.00 JEEP RUNABOUT	3.19
8.00 CAR CARRIER, WITH CARS	5.29
9.00 SUPER-SIZE DUMP	5.84

Gets teeth cleaner than handbrushing!

Sunbeam
CORDLESS HYGIENIC TOOTHBRUSH

BRUSHES UP AND DOWN AUTOMATICALLY . . .
the way most dentists recommend

Your teeth are cleaner because up-and-down brush strokes *at just the right speed* get into every tooth crevice to remove food particles . . . gently massage and stimulate gums . . . leave the mouth feeling clean and refreshed. So pleasant to use it promotes better oral hygiene for the entire family. Perfectly safe—no cords to worry about. Personal brushes snap into power handle. Kids love it!

- Safe—it's cordless
- Shockproof—can be immersed in water while operating
- Rechargeable overnight
- Sealed brush holder stays clean and dry
- Charging stand holds up to 6 personal brushes

only **12.44**

HEADLIGHT SEAL BEAM
4001-4002 Series Bulb For All Cars
88¢

CLOSE-OUT SALE
Buy for Next Spring
20-10-5 FERTILIZER
Covers 5,000 Square Ft.
2.00 Bag — 10 BAGS 15.00

PASSWORD
Exciting Game As Advertised on TV
Limit 1 With Coupon **99¢**

TRADE FAIR MERCHANDISING CORPORATION

DISCOUNT CENTER—Phone 332-9137—1108 West Huron

HIGHLAND APPLIANCE CO.

RADIOS STEREO TAPE RECORDERS ORGANS HI-FIDELITY

CLEARANCE

NO MONEY DOWN

Here's that famous Highland "once-and-a-year" clearance sale again. Everything in store and warehouse goes - newly arrived models no exception — all at smash prices. Everything top-notch, top quality, top brand. Prices F.O.B. store unless Free Delivery is indicated. Buy with no money down. 3 years to pay.

PORTABLE HIGH-FIDELITY

4-speed automatic changer. Plays all size records. Luggage-type case with handle. New in cartons.

PRICE SMASH $24.92

PORTABLE STEREO HI-FI

Multi-stereo speakers. 4-speed "Flip-down" automatic changer. Folds compactly into luggage carry case.

PRICE BUST! $28.33

ADMIRAL PORTABLE HI-FI

Compact "Playmate" model. 4-speed auto. changer, tone control. Smart slim case with handle.

$28.88

WESTINGHOUSE PORTABLE HI-FI

Automatic 4-speed changer. Lightweight tone arm. Sound out front. New in cartons.

$29.97

PORTABLE STEREO

Professional GARRARD Changer

Flip-down 4-speed Garrard auto. changer, 4 - speakers. Swing-out or detach for true stereo sound separation.

$59.96

6 TRANSISTOR POCKET RADIO

Carry case, earphones and battery. Gift boxed.

$4.89

7-TRANSISTOR POCKET RADIO

Power - packed! Complete with case, earphones, and batteries.

$5.97

9-TRANSISTOR AM-FM RADIO

Includes carry, case, strap, earphones, and batteries.

$15.87

G. E. TRANS. POCKET RADIO

Gift box. Includes radio, case, earphone, batteries.

$6.99

ADMIRAL TABLE RADIO

Rich tone. Quality features. Attractive cabinet. In cartons.

$7.99

ADMIRAL CLOCK RADIO

Wake to music alarm. Attractive cabinet. In cartons.

$10.99

GE AM-FM TABLE RADIO

Powerful 5-tube FM-AM performer. Big speaker. Attractive cabinet.

$18.87

GEN. ELECTRIC AM-FM CLOCK-RADIO

Sleep to music, wake to music or buzzer. FM and AM radio. A.F.C. accurate time piece.

$27.88

G.E. 14-TRANS AM-FM RADIO

14 transistors. Portable with handle. Rugged case. With batteries.

$28.87

ZENITH 8-TRANS. POCKET RADIO

Very deluxe. Gift pack includes radio, custom carry case, earphone, and batteries. Rugged case.

$18.95

ZENITH AM-FM RADIO

Super sensitive FM. High clarity AM. Automatic frequency control. Deluxe features and decor cabinet.

$39.97

RECEIVES FM AND FM-STEREO MULTIPLEX

Granco by Emerson 10-TUBE FM and FM Stereo Multiplex Radio "TWINS"

FM-Stereo Multiplex Standard FM. 10 tubes, A.F.C. 2 separate amplifiers, 2 separate speaker systems for truest stereo reproduction. Large size speakers for superb tone, 2 separate volume controls for balance of stereo FM. Exclusive new Auto Q tuner.

LIST $58.95

FOR BOTH UNITS $29.96

ZENITH CLOCK-RADIO

Large dial automatic electric clock. Handcrafted Zenith quality radio. Decor style cabinet.

$19.95

TRANSISTOR TAPE RECORDER

Not a toy. With mike, tape and batteries.

$7.99

DELUXE TRANSISTOR TAPE RECORDER

5-transistors. Push button controls. Complete with mike, tape, earphone in Gift pack.

$14.86

PANASONIC TRANS. TAPE RECORDER

7-transistor professional. Portable. Note-to-e operation. Use as a P.A. system. Complete with leather case and all accessories. Very deluxe.

$49.88

BELL-A-MATIC TAPE RECORDER

It's portable. Record and play back. Cartridge tape. Plays 4 hours. With mike. Very deluxe features.

$38

FREE $15 SET OF 5 STEREO ALBUMS

with purchase of any console stereo

NATIONALLY SOLD STEREO DELUXE CONSOLE

Made by leading American maker of quality stereo Hi-Fi components. Contemporary wood lowboy cabinet. 4-speed automatic changer. 4 speakers. Ample record storage.

FREE RECORDS $69

STEREO COMB. FM-STEREO AM-FM RADIO

Matching 6 speaker system. 4-speed automatic changer, with professional turn-table. Audio control panel A.F.C. Record storage area. beautiful wood veneer cabinet. Very Deluxe.

FREE RECORDS $149

8-SPEAKER STEREO FM-STEREO, AM-FM RADIO

Complete 4-way stereo-radio entertainment theatre. 4-speed automatic changer with professional turntable. 8-speakers for true stereo sound separation. Contemporary cabinet in beautiful butternut.

$257 FREE RECORDS

REG. $398.95 SAVE $141.95

ZENITH STEREO COMBINATION with AM-FM RADIO

Exciting Zenith performance and cabinetry . . . Exciting Highland price! . . . 4-speed precision automatic changer with "micro-touch". 2-G tone arm. 6 High-fidelity speakers for true stereo reproduction. Zenith quality AM-FM radio. Sound control . . . All in this distinctive transitional cabinet of genuine veneers and solid hardwoods.

FEW LEFT AT THIS PRICE

WITH FREE RECORDS $188.88

GENERAL ELECTRIC SOLID-STATE STEREO

8-SPEAKER SOUND SYSTEM

The ultimate in purity and realism of concert hall sound plus the elegance of the finest authentic furniture styling . . . All solid state transistorized circuitry — no tubes. 4-Speed fully automatic changer. Precision sound control center. Produces every tonal range of the original production. Contemporary walnut veneers wood cabinet. Record storage area.

$349.96 WITH RECORDS

COFFEE TABLE STYLING

MOTOROLA STEREO

Long, low, elegant and functional. Here's top Motorola quality stereo designed in handsome furniture coffee table. 4-speed automatic changer. Stereo control panel.

$79 WITH FREE RECORDS

PHILCO STEREO COMBINATION

With AM-FM Radio. Deluxe wood console combination. Multiplex ready. 4-speed. Previous year's floor models.

$127 FREE RECORDS

ADMIRAL STEREO COMBINATION

With AM-FM stereo-radio. 4-speeds. Wood cabinet. Previous year's model.

$123 FREE RECORDS

WESTINGHOUSE STEREO FM-STEREO, AM-FM RADIO

4-speed precision built automatic changer. Stereo control center to achieve directional sound effects. Full range AM-FM and FM-Stereo radio. Beautiful contemporary styled cabinet.

$157 FREE RECORDS

ORCOA ELECTRIC CHORD ORGAN

Quality features — full scale keyboard, permanently tuned Swedish stainless steel reeds, 37 diminished keys, 24 button chord section, instant knee action volume control. Book of instructions.

$99.71

MOTOROLA STEREO COMBINATION WITH AM-FM RADIO

Elegant contemporary styled furniture cabinet of walnut veneers and hardwoods. 4-speed precision automatic changer with AM-FM radio. Deluxe.

WITH FREE RECORDS $176

ELECTRIC CHORD ORGAN

Organ by Estey. Play songs in seconds. Full size organ keys. Full maintenance. Not a toy. Book of instructions.

$49.33

HIGHLAND APPLIANCE CO.

NO MONEY DOWN • 3-YEARS TO PAY

100% SATISFACTION GUARANTEED

PONTIAC MALL

Phone 682-2230 OPEN DAILY 9 to 9 Elizabeth Lake Rd., Corner Telegraph

THREE COLORS

It's A Pleasure to Shop and Save at

FOOD TOWN SUPER MARKETS

7800 Highland Road	1200 Baldwin Ave.	8275 Cooley Lake Rd.	Sashabaw Road
M-59 at Williams Lake Rd.	Corner Columbia	Union Lake Village	Corner Maybee Rd.
OPEN SUNDAYS	OPEN SUNDAYS	OPEN SUNDAYS	OPEN SUNDAYS

PEOPLE'S FOOD MARKETS

263 AUBURN	405 E. PIKE ST.	700 AUBURN ST.	888 ORCHARD LAKE AVE.
Open 6 Days a Week 9 A.M. 'til 9 P.M. CLOSED SUNDAYS	Open 9 A.M. 'til 9 P.M. 6 Days a Week OPEN SUNDAY 9 to 6	9 A.M. 'til 10 P.M. Open 7 Days a Week	Open 9 A.M. 'til 9 P.M. 6 DAYS A WEEK OPEN SUNDAY 9 to 5

These are but a few of our outstanding values on National Brand Name Foods plus everyday low prices and free Gold Bell gift stamps!

NOW OPEN

FOODTOWN'S NEWEST MODERN SUPER MARKET

5529 Sashabaw Road

Corner of Maybee Road

SALE DATES: WEDNESDAY, NOV. 11 (BRIL SUNDAY) NOV. 15, 1964

Chase & Sanborn COFFEE — REGULAR GRIND

ALL PURPOSE CHASE & SANBORN COFFEE 3 lb. can 1.99 with coupon

FOOD TOWN-PEOPLE'S BONUS COUPON
All Purpose Chase & Sanborn Coffee
3 Lb. Vac. Can $1.99 Limit 1
Limit 1 Coupon. None Sold to Dealers or Minors. Coupon expires Sun., Nov. 15, 1964.

FOOD TOWN-PEOPLE'S BONUS COUPON
Hygrade's BOILED HAM
89c lb. Limit 1 lb.
Limit 1 Coupon. None Sold to Dealers or Minors. Coupon expires Sun., Nov. 15, 1964.

HYGRADE BOILED HAM 89¢ lb. With Coupon only

TENDER DELICIOUS CHUCK STEAK 49¢ lb.

LEAN TENDER JUICY PORK STEAK 39¢ lb.

TREESWEET ORANGE JUICE 6 oz. can 19¢

MEADOWDALE FRESH FROZEN FRENCH FRIED POTATOES 32 oz. Pkg. 29c

ECKRICH'S SMOK-Y-LINKS 49c 10 ounce Pkg.

PETERS HOT DOGS 39c lb.

PORK NECK BONES 19c lb.

PORK CUTLETS 59c lb.

RINGO PINEAPPLE GRAPEFRUIT DRINK 46 oz. can 19¢

BOSTON BUTT PORK ROAST 29¢ lb.

COLURA 1st QUALITY NYLON HOSE Packed 2 Pair In Pkg. 29¢ Pair

Grade A LARGE EGGS 39¢ doz.

FRESH GROUND HAMBURGER 39¢ lb.

Meadowdale Fresh Frozen BROCCOLI SPEARS 8 oz. pkg. 11¢

FLORIDA — LARGE SIZE GRAPEFRUIT Each 6c

Stokely's FRUIT COCKTAIL 2½ can 29c

Zestee PEANUT BUTTER 3 lb. jar 89c

Birdseye-Frozen OCEAN PERCH 12 oz. Pkg. 29c

Stokely's FANCY PUMPKIN Tall 303 can 10c

HYGRADE'S SHORTENING 3 lb. can 39¢

HYGRADE'S . . . BEEF STEW OR CHILI CON CARNE 24 oz. can 39¢

HYGRADE'S . . . LUNCHEON MEAT OR CORNED BEEF 12 oz. can 39¢

Food Town-People's Bonus Stamp Coupon
50 FREE GOLD BELL Stamps With Purchase of any 4 loaves of BREAD
Limit 1 Coupon. None Sold to Dealers or Minors. Coupon expires Sun., Nov. 15, 1964.

Food Town-People's Bonus Stamp Coupon
50 FREE GOLD BELL Stamps With Purchase of any 10 lbs. or more of POTATOES
Limit 1 Coupon. None Sold to Dealers or Minors. Coupon expires Sun., Nov. 15, 1964.

Food Town-People's Bonus Stamp Coupon
50 FREE GOLD BELL Stamps With Purchase of any 2 lbs. of BACON
Limit 1 Coupon. None Sold to Dealers or Minors. Coupon expires Sun., Nov. 15, 1964.

Food Town-People's Bonus Stamp Coupon
50 FREE GOLD BELL Stamps With Purchase of any pound or more of STEWING BEEF
Limit 1 Coupon. None Sold to Dealers or Minors. Coupon Expires Sun., Nov. 15, 1964.

Food Town-People's Bonus Stamp Coupon
50 FREE GOLD BELL Stamps With Purchase of any BEEF ROAST
Limit 1 Coupon. None Sold to Dealers or Minors. Coupon expires Sun., Nov. 15, 1964.

Oven Cleaner to Cake—It's All New

By JANET ODELL
Pontiac Press Food Editor

New products appear on the grocery store shelves almost faster then we can keep track of them.

One — an oven cleaner — we saw demonstrated in New York at the food editors' conference. This spray cleaner is used on a warm oven. It is effective, if we believe what we saw, and is kind to hands.

You'll like the pale yellow plastic container for cornstarch. The screw top is wide enough to admit a spoon and can be pierced if you want a shaker can.

Two companies are now making a chocolate flavored product that takes the place of a square of melted unsweetened chocolate. It comes in semi liquid form in a little packet.

PIE FILLINGS

The newest pudding and pie filling is banana flavored. Another new pie filling, made by a national concern, uses artificial sweetener with the fruit. This will please the weight conscious.

The popcorn you prepare in its foil pan may now be had with butter flavor built in. Sounds good for camping and hiking use as well as home use.

No need to fret over what seasonings go into beef stew. There's a new mix to be used just for that purpose. Soon, the cook will need a file for all the mixes she keeps.

FROZEN IN BUTTER

New frozen vegetables include spinach and carrots in butter sauce which are cook-in-the-pouch foods. Another vegetable put out by the same company is a carton of mushrooms in butter sauce. These have to be removed from the pouch for sauteing.

A pair of muffin mixes will put interesting hot breads on your table.

Honey bran muffins are modern versions of an old favorite. Cranberry muffins are a new idea. Try this recipe with the honey bran muffins.

Cherry Surprise Muffins

Heat oven to 400 degrees. Prepare muffins as directed on package of honey bran muffin mix except — place scant teaspoonful of cherry preserves on top of each unbaked muffin. Bake 15 to 20 minutes. Drizzle quick icing (below) on top of warm muffins. Makes 16 medium muffins.

Quick Icing: Blend ½ cup sifted confectioners' sugar and 2 teaspoons milk.

Climaxing a meal and our story is the new Washington Square cherry fudge cake mix. The unusual combination of chocolate and cherry creates a new dessert. There's frosting of the same flavor too.

After you've tried the cake, get a second package and make these cookies.

Cherry Fudge Crinkles

Heat oven to 375 degrees. Blend 2 eggs and ⅔ cup shortening in mixer bowl. Add approximately ½ package cherry fudge cake mix. Beat thoroughly on medium speed until light and fluffy. Add remaining cake mix. Blend on low speed, scraping bowl often.

Form into balls the size of a walnut. Bake on ungreased baking sheet 10 to 12 minutes. Cookie will rise, then settle back down but will be soft in center when done. Allow to cool on baking sheet 1 to 2 minutes before removing.

Prepare cherry fudge frosting mix as directed on package and frost bottoms of cookies. Decorate with raisins, red cinnamon candies, nonpareils or candy corn, if desired. Or make "sandwich" cookies by putting 2 cookies together with frosting as filling.

Nutty Topping

Turn out a molded gelatin salad as usual. Then spread top with mayonnaise and sprinkle with chopped California walnuts for a festive look.

Curry Tuna for Luncheon

A touch of curry adds flavor interest, and canned tuna adds convenience in this recipe for Curried Tuna.

Saute a small chopped onion in the oil drained from 2 cans of tuna. Add undiluted canned condensed cream of chicken soup, two teaspoons bottled lemon juice, ¼ teaspoon ginger and enough curry powder to suit your taste. Break tuna into bite size pieces and mix lightly. Heat. Serve over hot cooked rice.

Offer curry accompaniments such as chutney, chopped peanuts, coconut, crumbled crisply cooked bacon, chopped hard cooked eggs and sliced green onions.

Frost Cookies to Duplicate Chocolate

Frosted cookies yield double chocolate flavor.

Chocolate Rocks

¾ cup cake flour
¼ teaspoon baking soda
⅛ teaspoon salt
¼ cup sugar
½ cup sour cream
1 square (1 ounce) unsweetened chocolate, melted

On waxed paper, stir together the flour, soda and salt. In a small mixing bowl, stir together the sugar and sour cream. Add flour mixture; stir to blend.

Add melted chocolate; stir to blend; mixture will be sticky. Drop by level tablespoonfuls, about 1 inch apart, on a buttered cookie sheet.

Bake in a moderate (350 degrees) oven about 18 minutes. Cover with chocolate frosting and serve fresh. Makes about 1½ dozen.

Good recipe to use when there's a little leftover commercially soured cream.

Canned Peas Give Color to a Salad

Green peas and chives add to a salad from turkey leftovers.

Different Turkey Salad

2¼ cups diced cooked turkey
½ cup well drained canned green peas (small variety)
½ cup finely diced green pepper
1 tablespoon minced chives
¼ cup mayonnaise
Salt and pepper to taste
Salad greens and sliced tomatoes

Toss together the turkey, peas, green pepper, chives, mayonnaise and salt and pepper. Cover and chill for a few hours or longer to allow flavors to blend. Serve on salad greens; garnish with tomatoes. Makes 4 servings.

Chicken Livers Star With Fruit

Hungry folks at your supper table will enjoy this flavorful dish. It makes an appetizing main dish for Saturday or Sunday brunch too. Or made up in two or more large serving dishes it is perfect for buffet meals. Or prepare it for a guest luncheon or the evening meal for the family. Hearty, delicious, it is flavored with herbs, garlic and onion.

Chicken Livers with Apple Rings

3 tablespoons butter or margarine
2 garlic cloves, peeled and slashed
½ cup chopped onion
1 cup chopped apple
2 lbs. chicken livers
½ teaspoon salt
Few grains pepper
1 teaspoon oregano
Dash Tabasco
1 can (3-oz.) sliced, broiled mushrooms
1 can (10¾-oz.) mushroom gravy
2 tablespoons vegetable oil
2 large red apples
Flour
Cinnamon-sugar

Melt butter or margarine in skillet. Add garlic cloves, onion and chopped apple. Cook gently over low heat until soft and golden brown. Remove garlic cloves.

Add chicken livers, salt, pepper, oregano and Tabasco. Cook over low heat, turning frequently until chicken livers are cooked to desired degree of doneness. Add mushrooms, with their broth, and gravy. Simmer gently about 15 minutes.

Meanwhile heat oil in another skillet. Core unpeeled apples; slice crosswise; dust lightly with flour and brown on both sides in oil. Drain; sprinkle with cinnamon-sugar. Serve with chicken livers on fluffy rice. Makes 8 servings.

CHICKEN LIVERS WITH APPLE RINGS — You can buy packages of frozen chicken livers for this dish. It's the sort of thing you serve for Sunday night supper or even a brunch. Fried apple rings dress it up.

"HAUNTED" By Your Old Kitchen?
Kitchens Designed with you in mind!
• Free Estimates • Decorator Service • No Obligation
PONTIAC KITCHEN SPECIALTIES
Phone: 334-8329—917 Orchard Lake Ave., 2 Blks. E. of Tel.

HOFFMAN'S

Hoffman's tremendous volume of meat means better-fresher meats for your table at an honest saving to your budget!
Watch Our Ad for the Announcement of the Courteous Driver Next Week

"King of Roasts"
STANDING RIB ROAST
5th-6th-7th ribs
59¢ lb.

BUDGET-WISE BUYS
• STEAK SALE •
• ROUND
• SIRLOINS
• RIBS
• CLUBS
none higher
69¢ lb.
Cut from U.S. Gov't. Inspected
MATURE GRAIN-FED STEER BEEF!

BONELESS fully cooked Greenfield's
HAMS
59¢ lb.
WHOLE or HALF
NONE HIGHER

Hunter's Specials
Rath's Blackhawk Rindless
SLAB BACON WHOLE or HALF
35¢ lb.

HARD SALAMI
95¢ lb.

Smoked or fresh
LIVER SAUSAGE
39¢ lb.

BEER or cooked SALAMI
59¢ lb.

U.S. Gov't. Inspected
Grade "A"
LARGE EGGS
39¢ DOZ
3 doz. Pack-Limit 6 Dozen

Lean 'n tender
SHORT RIBS of BEEF
27¢ lb.

farm-fresh
FRYING CHICKEN
CUT-UP 29¢ lb.
WHOLE 25¢ lb.

It's "Pontiac's Finest"
...say our customers
ALL BEEF HAMBURG
lb. 35¢
3 lb. Econo Pak $1

Snow White
VEAL ROAST
Leg or Rump
49¢ lb.
NONE HIGHER

Cut—Wrapped Flash Frozen and Delivered FREE!

By Your REQUEST . . . We Repeat!!!
LAST WEEK
FULL SIDES of BEEF
39¢ lb.
Ask for "MAX"
NO DOWN PAYMENT! Just Say "CHARGE IT!"
the MEAT That's a Treat to Eat!

FRUITS and VEGETABLES
THE FIRST OF SPRING
RIPE Cello Pkg. TUBE TOMATOES 19¢ PKG.
FANCY Crisp Large Head LETTUCE 2 Heads 25¢
DRY Cooking ONIONS 3 lb. CELLO BAG 19¢

HUNTER'S Food-Pak SPECIAL HY-GRADES
Canned HAMS 69¢
Sliced FREE!

The 1st Winner of the Courtesy Driver Award will be announced next week in our ad. Winner receives a HIND OF BEEF!

PARK FREE IN REAR
HOFFMAN'S PONTIAC FREEZER FOODS, Inc.
RETAIL DIVISION of OAKLAND PACKING
QUALITY MEATS AND PRODUCE AT WHOLESALE PRICES
526 N. PERRY ST.
WE RESERVE THE RIGHT TO LIMIT QUANTITIES
Open 9 to 6 Daily—9 to 9 Friday
FE 2-1100

DOUBLE "YULE SAVE" STICKERS

WED. THRU SAT.

WITH COUPON ON FOLLOWING PAGES

Kroger

THRIFTY BEEF
CHUCK ROAST
45¢ LB. POT ROAST CUT

Thrifty Beef Sale!

RIB STEAK **79¢** lb.

SIRLOIN STEAK **89¢** lb.

THRIFTY BEEF
T-BONE STEAK . . . . . **99¢** lb.

KWICK KRISP THICK OR THIN
SLICED BACON
2 LB. PKG. **79¢**

SWIFT'S PREMIUM WHOLE CLEANED
FRESH FRYERS
24¢ LB.

INSPECTED U.S. DEPARTMENT OF AGRICULTURE

PLUS 50 EXTRA TOP VALUE STAMPS WITH COUPON AND PURCHASE OF TWO CUT UP FRYERS, TWO PKGS. TESTED PARTS OR TWO ROASTING CHICKENS

3-LBS. & UP FRESH
ROASTING CHICKEN **39¢** LB.

FRESH SPARERIBS **39¢** lb.

CENTER CUT RIB
PORK CHOPS
50 TOP VALUE STAMPS WITH MAILER COUPON **79¢** LB.

FRESH ALL BEEF
HAMBURGER . . . . . 3 Lbs. or More **39¢** lb.

TIGER TOWN
SLICED BOILED HAM . LB. **99¢**

MARHOEFER BRAND
CANNED HAM . . . 10 LB. CAN **$6.90**

GORDON'S ROLL
PORK SAUSAGE . . . 3 1-LB. ROLLS **$1**

COUNTRY CLUB
ALL MEAT WIENERS 2 1-LB. PKGS. **98¢**

BEER SALAMI, LIVER SAUSAGE OR
POLISH SAUSAGE . . . LB. **49¢**

WHOLE OR HALF
SEMI-BONELESS HAM
59¢ LB.

VALUABLE COUPON
50 EXTRA TOP VALUE STAMPS WITH THIS COUPON AND PURCHASE OF 2 LB. PKGS. CUT-UP FRYERS, 2 PKGS. FRYER PARTS OR 2 ROASTING CHICKENS
Coupon valid at Kroger in Detroit and Eastern Mich. thru Saturday, November 14, 1964. (I)

VALUABLE COUPON
25 EXTRA TOP VALUE STAMPS WITH THIS COUPON AND PURCHASE OF ANY PKG. ECKRICH SMOKIES OR SMOKED SAUSAGE
Coupon valid at Kroger in Detroit and Eastern Mich. thru Saturday, November 14, 1964. (G)

VALUABLE COUPON
100 EXTRA TOP VALUE STAMPS WITH THIS COUPON AND PURCHASE OF HYGRADE'S 5-LB. CANNED WEST VIRGINIA HAM
Coupon valid at Kroger in Detroit and Eastern Mich. thru Saturday, November 14, 1964. (K)

VALUABLE COUPON
50 EXTRA TOP VALUE STAMPS WITH THIS COUPON AND $2 PURCHASE OR MORE OF FRESH FRUIT, VEGETABLES, NUTS OR NUT MEATS
Coupon valid at Kroger in Detroit and Eastern Mich. thru Saturday, November 14, 1964. (F)

FRESH-DATED
1 We take unusual care from farm and field to bring you only the finest, freshest produce.
2 Every perishable fruit and vegetable is picked at its peak of freshness and flavor—rich in natural vitamins and minerals.
3 If you are not completely satisfied with any Fresh-Dated Produce from Kroger, we will replace it or refund your money—plus 50 Free Top Value Stamps for your trouble.
GOODNESS GUARANTEED OR YOUR MONEY BACK!

GOLDEN RIPE
CHIQUITA® BANANAS
10¢ LB.
FLAVORFUL, GOLDEN-RIPE . . . MELLOW AND SWEET . . . READY TO EAT.

SWEET CRISP
FRESH CARROTS 1-LB. BAG **10¢**

PLUS 50 EXTRA TOP VALUE STAMPS WITH COUPON AND $5 PURCHASE OR MORE FRESH FRUIT OR VEGETABLES

BONELESS
LEG 'O VEAL . . . **69¢** LB.

FROZEN PEELED AND
DEVEINED SHRIMP 1½ LB. PKG. **$1.99**

FRES SHORE FROZEN
HADDOCK . . . . . 1 LB. PKG. **49¢**

U.S. NO. 1 JONATHAN OR
MacINTOSH APPLES . . . . . 6 Lb. Bag **69¢**

U.S. NO. 1 RED OR YELLOW
DELICIOUS APPLES . 6 LB. BAG **69¢**

SALAD SIZE
VINE RIPE TOMATOES 3 LB. BASKET **69¢**

U.S. FANCY
HOT HOUSE TOMATOES LB. **49¢**

TURN THE PAGE FOR LOWEST PRICES IN YEARS!

SPECIAL LABEL—ALL PURPOSE
SURF DETERGENT . . . . . 3-LB. 2 OZ. PKG. **59¢**

VINEGAR AND RARE SPICES MAKE IT GREAT
HEINZ CHILI SAUCE . . . . . 12-OZ. BTL. **37¢**

SPECIAL LABEL—WHIPPED
BLUE BONNET MARGARINE . . 1-LB. CTN. **35¢**

SANDWICH SIZE
BAGGIES PLASTIC WRAP . . . . 50-CT. PKG. **29¢**

FOR A WHITER WASH
SILVER DUST . . . . . 4-LB. 2-OZ. PKG. **$1.29**

STUFFED MANZANILLA
MARIO'S OLIVES . . . . . 3-OZ. BTL. **19¢**

FOR FRYING, BAKING AND SALADS
KRAFT OIL . . . . . QUART BTL. **57¢**

100 PER CENT MORE POLY-UNSATURATES
SPRY SHORTENING . . . . . 3-LB. 10-OZ. **72¢**

KIND TO YOUR HANDS—NEW
VEL ROSE LOTION . . . . . 12-OZ. BTL. **37¢**

REGULAR SIZE—CUTS GREASE FAST
DRY TREND DETERGENT . . . . . 2 PKGS **39**

FOR HOUSEHOLD CLEANING
BLUE RIBBON AMMONIA . . . QUART BTL. **19¢**

PINE-SCENTED
LESTOIL CLEANER . . . . . 1 PINT 12 FL. OZ. **69¢**

Kroger

DOUBLE "YULE SAVE"

KROGER FRESH ALL WHITE
THIS WEEK'S SPECIAL
GRADE "A" LARGE EGGS
2 DOZEN 89¢

SAVE 9¢—CHEF BOY-AR-DEE MEAT OR MEATLESS
SPAGHETTI DINNER 2 1-LB. 2½-OZ. PKGS. 89¢

THIS WEEK'S SPECIAL
SAVE 14¢
Gold Medal or Pillsbury FLOUR
5 LB. BAG 39¢
WITH COUPON AND $5. PURCHASE

SAVE 44¢
PARD DOG FOOD . . . 8 1-LB. CANS $1

THIS WEEK'S SPECIAL
KROGER SLICED
ITALIAN or POTATO BREAD
1-LB. 8-OZ. LOAF 19¢
SAVE 10¢

SAVE 11¢—KROGER WIENER OR
HAMBURG BUNS . 2 8-CT. PKGS. 39¢

THIS WEEK'S SPECIAL
JIFFY BISCUIT MIX
2-LB. 8-OZ. PKG. 29¢
SAVE 6¢

SEE THE SAVINGS YOU GET ON KROGER REGULAR

KROGER REGULAR LOW PRICE PLUS TOP VALUE STAMPS . . .		YOU SAVE
1-LB. CAN—RICH CHOCOLATE FLAVOR **Hershey Syrup** . .	2 CANS 39¢	11¢
14-OZ. BTL.—TASTES BETTER **Del Monte Catsup** . .	2 BTLS. 29¢	10¢
GALLON—FOR SALADS AND COOKING **Mazola Corn Oil**	$1.89	10¢
1 QT. 6 OZ. BTL.—FOR FRYING, BAKING AND SALADS **Crisco Oil**	59¢	8¢
8-OZ. BTL.—TASTY OLD STYLE **Shedd's Sauce**.	29¢	4¢
1 PT. 8-OZ. BTL.—REAL MAPLE FLAVOR **Log Cabin Syrup**	63¢	2¢
REGULAR SIZE BAR **Camay or Lux Soap** . .	10¢	2¢
3-OZ. PKG.—ASSORTED FLAVORS **Jell-O Gelatin** . . .	3 PKGS. 29¢	4¢
LIPTON'S "BRISK" TEA **100 Tea Bags**	99¢	10¢
48-COUNT PKG.—TEA AT ITS BEST **Salada Black Tea Bags** . . .	59¢	7¢
1-LB. CAN—INSTANT CHOCOLATE MIX **Borden's Dutch Chocolate**. .	39¢	6¢
8-OZ. CAN—JUST ADD MILK **Hershey Cocoa**	29¢	8¢
1-LB. CAN—INSTANT HOT OR COLD **Nestles Quik**.	39¢	10¢
2-LB. CAN—HERSHEY'S DELICIOUS **Instant Cocoa Mix** . . .	69¢	10¢
HIGHLY UNSATURATED **Crisco Shortening** . .	3 LB. CAN 75¢	4¢
15-OZ. CAN—WITH VEGETABLES **La Choy Chop Suey** . .	2 CANS 49¢	17¢
15-OZ. CAN—MEATLESS **La Choy Chop Suey** . .	35¢	4¢
1-PT. 4-OZ BTL. **Heinz Ketchup**	31¢	3¢
1-LB. 8-OZ CAN—HEAT AND SERVE **Dinty Moore Beef Stew** .	43¢	10¢
3-LB. 4-OZ CAN—FOR A QUICK MEAL **Banquet Whole Chicken** . .	79¢	10¢
12-OZ CAN—COUNTRY CLUB **Luncheon Meat** . . .	3 CANS $1	5¢
12-OZ. CAN—LUNCHEON TREAT **Swift's Prem**.	39¢	10¢

YOU CAN SAVE $1.65 ON THE ITEMS ABOVE PLUS TOP VALUE STAMPS

KROGER REGULAR LOW PRICE PLUS TOP VALUE STAMPS . . .		YOU SAVE
6¾-OZ. TUBE—FAMILY SIZE **Crest Toothpaste** . . .	67¢	16¢
14-FL. OZ. BTL.—KILLS GERMS ON CONTACT **Listerine Antiseptic**. .	74¢	24¢
QUART BTL.—FOR HOUSEHOLD CLEANING **Little Bo-Peep Ammonia** .	25¢	2¢
1-LB. PKG.—FOR FLOORS AND WALLS **Ajax Cleaner**.	29¢	4¢
SAFE FOR ALL WASHABLES **Climalene** . . . . 3-LB. 8-OZ. PKG.	65¢	2¢
1-LB. PKG.—FOR A SWEET SMELLING BATH **Calgon Bouquet**	59¢	6¢
1 PT. 4 FL. OZ.—LEAVES NO DIRT-CATCHING FILM **Windex Window Cleaner** . .	45¢	4¢
14-OZ. CAN—SPRAY ON FURNITURE POLISH **Johnson's Pledge** . . .	$1.25	14¢
1-QT. 14-OZ. CAN—PROTECT YOUR FLOORS **Johnson's Glo-Coat** . .	$1.29	20¢
QUART CAN—SELF-POLISHING **Aerowax Floor Wax** .	77¢	2¢
QUART BTL.—EASY-WAY LIQUID **Sta-Flo Starch**.	25¢	4¢
7-OZ. CAN—TASTE SO GOOD **Deming's Red Salmon** . . .	67¢	2¢
1-LB. CAN—NORTH BAY **Pink Alaska Salmon** .	49¢	10¢
QUART BTL.—RINSES SOFTNESS INTO YOUR WASH **Nu Soft Fabric Softener** . . .	79¢	10¢
REGULAR SIZE—ASSORTED COLORS **Sweetheart Soap.** 4 BARS	30¢	5¢
12 FL. OZ. BTL.—KANDU **Liquid Detergent**. . . .	25¢	4¢
1 PT. 6 FL. OZ. BTL.—MORE SUDS FOR DISHES **Joy Liquid**	58¢	8¢
QUART BTL.—COLD WATER **Liquid All**	73¢	6¢
5 FL. OZ. BTL.—KILLS HOUSEHOLD GERMS **Lysol Disinfectant** . . .	59¢	10¢
15 FL. OZ. BTL.—NOW WITH AMMONIA **Ajax Liquid Cleaner** .	39¢	2¢
1-LB. 4-OZ. PKG.—FOR ELECTRIC DISHWASHERS **Electrasol**	39¢	10¢
1-LB. 4-OZ. PKG.—FOR SPARKLING CLEAN DISHES **Dishwasher All**	39¢	10¢

YOU CAN SAVE $1.75 ON THE ITEMS ABOVE PLUS TOP VALUE STAMPS

LAY-A-WAY GIFTS FOR CHRISTMAS!

AUTOMATIC COFFEE
24-CUP PERCOLATOR . EACH $8.99

WITH THERMOSTAT—COMBINATION
TOASTER AND BROILER . . . . EACH $5.49

COMPACT ALUMINUM
FOLDING BED
COMPLETE WITH FOAM MATTRESS
$9.99 EACH

THIS WEEK'S SPECIAL
FROZEN BEEF, CHICKEN OR TURKEY
COUNTRY CLUB POT PIES
6 8-OZ. PKGS. $1
SAVE 20¢

VALUABLE COUPON
50 EXTRA TOP VALUE STAMPS WITH THIS COUPON AND PURCHASE OF ANY SIZE GLEEM TOOTHPASTE OR HEAD & SHOULDERS SHAMPOO
Coupon valid at Kroger in Detroit and Eastern Mich. thru Saturday, November 14, 1964

VALUABLE COUPON
WITH THIS COUPON AND $5 PURCHASE OR MORE PILLSBURY OR GOLD MEDAL FLOUR SAVE 1¢ 5 LB. BAG 39¢
Coupon valid at Kroger in Detroit and Eastern Michigan thru Saturday, November 14, 1964. Limit one coupon per family

VALUABLE COUPON
50 EXTRA TOP VALUE STAMPS WITH THIS COUPON AND PURCHASE OF TWO 1-LB PKGS KROGER SALTINES
Coupon valid at Kroger in Detroit and Eastern Mich. thru Saturday November 14, 1964 (A)

VALUABLE COUPON
50 EXTRA TOP VALUE STAMPS WITH THIS COUPON AND PURCHASE OF ONE PKG.—TOASTED CARAMEL COUNTRY OVEN COFFEE CAKE
Coupon valid at Kroger in Detroit and Eastern Mich. thru Saturday November 14, 1964 (D)

50 EXTRA T·V STAMPS WITH COUPON
HEAD & SHOULDERS SHAMPOO
2¼-OZ. TUBE 69¢

50 EXTRA T·V STAMPS WITH COUPON ABOVE
GLEEM TOOTHPASTE
6-OZ. TUBE 56¢

PUTS THE STRENGTH WHERE THE DIRT IS
WISK LIQUID DETERGENT
GAL. BTL. $2.49

FOR LOVELY HANDS AND SPARKLING DISHES
LUX LIQUID 12-OZ BTL 37¢

IN FOUR PASTEL COLORS AND WHITE—REGULAR SIZE
LUX TOILET SOAP . . . . . BAR 10¢

STICKERS

THIS WEEK WITH COUPON GET DOUBLE "YULE SAVE" STICKERS ON YOUR FOOD PURCHASES . . . NO LIMIT!

VALUABLE COUPON

DOUBLE "YULE SAVE" STICKERS

WITH THIS COUPON ON YOUR **FOOD PURCHASES**

EXCEPT BEER, WINE & CIGARETTES

Coupon valid at Kroger in Detroit and Eastern Michigan thru Saturday, November 14, 1964. No Limit!

EVERYDAY LOW PRICES... THE LOWEST IN YEARS!

KROGER REGULAR LOW PRICE PLUS TOP VALUE STAMPS . . .		YOU SAVE
3-LB. 1-OZ. PKG. **Giant Tide Detergent**	74¢	5¢
3-LB. 1¼-OZ. PKG.—WITH ULTRAMARINE-PLUS **Ajax Laundry Detergent** . . .	74¢	5¢
3-LB. 1-OZ. PKG.—PROTECTS YOUR WASHER **Active All**	71¢	8¢
MADE ESPECIALLY FOR AUTOMATIC WASHERS **All Detergent**. . . 10-LB. PKG.	$2.09	6¢
PACK OF 2 ROLLS—SPECIAL LABEL **Delsey Toilet Tissue**. .	21¢	6¢
400-CT. PKG.—SOFT AND STRONG **Scotties Facial Tissue** . 2 PKGS.	45¢	9¢
PACK OF 2 ROLLS—HANDY, WHITE **Northern Towels**. . . .	35¢	8¢
1-LB. CAN—KROGER QUALITY **Applesauce** . . . . . 7 CANS	$1	17¢
2-LB 3-OZ. JAR—FROM ORCHARD-RIPE APPLES **Kroger Applesauce** 3 JARS	89¢	11¢
1-LB. CAN—TART RED KROGER **Pie Cherries**. . . . 3 CANS	49¢	8¢
1-LB. 11-OZ. CAN—KROGER BRAND **Fruit Cocktail** . . . . . 3 CANS	$1	17¢
1-LB. 11-OZ. CAN—HALVES OR SLICES **Del Monte Peaches.** 3 CANS	79¢	10¢
1-LB. 11-OZ. CAN—MELLO-RIPE **Pear Halves**	29¢	10¢
1-LB. 11-OZ. CAN—AVONDALE **Purple Plums** . . . 4 CANS	99¢	11¢
14½-OZ. CAN—SLICED **Dole Pineapple**	25¢	2¢
11-OZ. CAN—KROGER BRAND **Mandarin Oranges**. . 2 CANS	49¢	9¢
1-LB. CAN—DEL MONTE **Zuccini Squash**	25¢	4¢
1-LB. CAN—BLUE LAKE—DEL MONTE **Green Beans**. . . . 2 CANS	43¢	11¢
1-LB. CAN—DEL MONTE **Sliced Beets** . . . . 2 CANS	39¢	3¢
1-LB. CAN—AVONDALE **Cut Green Beans.** 2 CANS	29¢	13¢
1-LB. CAN—AVONDALE BRAND **Tomatoes**. . . . . 6 CANS	$1	11¢
25-FT. ROLL—STANDARD ALUMINUM FOIL **Reynolds Wrap**	27¢	6¢

YOU CAN SAVE $1.90 ON THE ITEMS ABOVE PLUS TOP VALUE STAMPS

KROGER REGULAR LOW PRICE PLUS TOP VALUE STAMPS . . .		YOU SAVE
1-LB. 1-OZ. CAN—TENDER, SWEET **Del Monte Peas** . 2 CANS	39¢	3¢
1-LB. CAN—TENDER, SWEET **Avondale Peas** . . 2 CANS	29¢	4¢
1-LB. CAN—TASTE SO GOOD—DEL MONTE **Wax Beans** . . . . . 2 CANS	49¢	2¢
1-LB. CAN—CREAM STYLE OR WHOLE KERNEL **Kroger Yellow Corn** . . 2 CANS	29¢	4¢
QUART BTL.—OCEAN SPRAY **Cranberry Juice**	49¢	6¢
1-QT. 14-OZ. CAN—ASSORTED FLAVORS **Ringo Fruit Drinks** . . . 4 CANS	99¢	17¢
1-QT. 14-OZ. CAN—ASSORTED FLAVORS **Hi-C Drinks** . . . . . 3 CANS	89¢	16¢
1-QT. 14-OZ. CAN—PINEAPPLE-GRAPEFRUIT **Del Monte Drink** . 3 CANS	89¢	16¢
6-OZ. BORDEN'S **Au Gratin Potatoes**. .	29¢	10¢
10½-OZ. CAN—VEGETABLE VARIETIES **Campbell's Soup** . 6 CANS	79¢	10¢
10½-OZ. CAN—MEAT VARIETIES **Campbell's Soup** . 6 CANS	97¢	14¢
2-LB. PKG.—SHORT GRAIN **Riceland Rice**	29¢	8¢
8-OZ. CAN—RICH AND HEARTY FLAVOR **Hunt's Tomato Sauce** . 4 CANS	45¢	7¢
1-LB. 2-OZ. PKG.—KELLOGG'S CEREAL **Corn Flakes**.	33¢	4¢
15-OZ. PKG. **Cheerios Cereals**. . . .	37¢	6¢
1-LB. CAN—MEAT OR FISH FLAVOR—PUSS'N BOOTS **Cat Food**. . . . . 6 CANS	89¢	11¢
7-OZ. CAN—KILLS ALL BAD ODORS **Renuzit Room Deodorant** . .	49¢	10¢
GALLON BTL.—FOR A WHITER WASH **Roman Bleach**.	53¢	6¢
25-CT. BTL.—FOR FAST PAIN RELIEF **Alka Seltzer**	41¢	18¢
6 FL. OZ. BTL.—CONTROLS DANDRUFF **Rinse Away**	74¢	15¢
4-OZ. CAN—SWIFT'S PREMIUM **Vienna Sausage**. . . 5 CANS	$1	23¢
½ GALLON CTN.—KROGER HOMOGENIZED **Fresh Milk**	37¢	2¢

YOU CAN SAVE $2.12 ON THE ITEMS ABOVE PLUS TOP VALUE STAMPS

THIS WEEK'S SPECIAL

SAVE 30¢ BORDEN'S SHERBET OR **COUNTRY CLUB ICE CREAM**

FIRST ½ GAL. 59¢ SECOND ½ GAL. **29¢**

WITH COUPON & $5 PURCHASE

SAVE 10¢—ALL FLAVORS **LADY BORDEN ICE CREAM**. . . . ½ GAL. CTN. 99¢

THIS WEEK'S SPECIAL

LARGE OR SMALL CURD

CREAMED KROGER OR BORDEN'S **COTTAGE CHEESE**

1-LB. CTN. **19¢**

SAVE 10¢

50 EXTRA T.V. STAMPS WITH COUPON—KROGER **100 TEA BAGS**. . . . . PKG. 79¢

THIS WEEK'S SPECIAL

SAVE 26¢ **FRENCH BRAND COFFEE**

2 LB. BAG **$1.19**

1-LB. BAG 61¢—SAVE 14¢

SAVE 6¢—COUNTRY OVEN PLAIN, SUGAR OR COMBINATION **FRESH DONUTS** . . . . DOZEN 21¢

SAVE 10¢—CASTLE BRICK, CASINO MUENSTER OR **SWISS CHEESE** . . . . . LB. 59¢

SAVE 7¢— PURE GRANULATED **PIONEER SUGAR** 10 LB. BAG 98¢

THIS WEEK'S SPECIAL

ASSORTED VARIETIES **BETTY CROCKER CAKE MIXES**

3 1-LB. 3-OZ. PKGS. **95¢**

SAVE 19¢

CONCENTRATED FABRIC SOFTENER **FINAL TOUCH** . . . . . 1 QT. 1 FLUID OZ. BTL. 89¢

FOR ALL HOUSEHOLD CLEANING **AQUA HANDY ANDY**. . . 1 PINT 12 FL. OZ. 69¢

LONGER-LASTING SUDS **SWAN LIQUID** . . . . . 1 PINT 6 FL. OZ. 65¢

OUT-TASTES THEM ALL—SUNSHINE **KRISPY SALTINES** . . . . . 1-LB. PKG. 29¢

SANITIZES DISHES **PALMOLIVE LIQUID** . . . . . 1 PINT 6 FL. OZ. 64¢

REGULAR SIZE—RICH LATHER **PALMOLIVE SOAP** . . . . . BAR 10¢

BATH SIZE—MILD **PALMOLIVE SOAP** . . . . . 3 BARS 49¢

VALUABLE COUPON

SAVE $1.00 WITH THIS COUPON TOWARDS THE PURCHASE OF ONE BUCKEYE JOY STAINLESS STEEL—COVERED **1 QUART SAUCEPAN**

Regular Price . . . $2.99
Less . . . 1.00
With This Coupon . . . 1.99

Good only thru Sat., November 14, 1964 at Kroger stores.

VALUABLE COUPON

50 EXTRA TOP VALUE STAMPS WITH THIS COUPON AND PURCHASE OF ANY TWO JARS **EMBASSY OLIVES**

Coupon valid at Kroger in Detroit and Eastern Mich. thru Saturday, November 14, 1964. E

VALUABLE COUPON

50 EXTRA TOP VALUE STAMPS WITH THIS COUPON AND PURCHASE OF 100 COUNT PKG. **KROGER TEA BAGS**

Coupon valid at Kroger in Detroit and Eastern Mich. thru Saturday November 14, 1964. B

VALUABLE COUPON

WITH THIS COUPON AND $5 PURCHASE OR MORE BORDEN'S SHERBET OR **COUNTRY CLUB ICE CREAM**

FIRST ½ GALLON—59¢ SAVE 30¢
SECOND ½ GALLON—29¢ SAVE 30¢

Coupon valid at Kroger in Detroit and Eastern Michigan thru Saturday, November 14, 1964 Limit one coupon per family.

ASSORTED COLORS—1¢ SALE **CASHMERE BOUQUET** . . . . . 4 BARS 35¢

POWDER FOR DISHES OR FINE FABRICS **VEL DETERGENT** . . . . . 15-OZ. PKG. 33¢

BATH SIZE—FOR BEAUTIFUL SKIN **LUX TOILET SOAP**. . . . . 3 BARS 49¢

BATH SIZE—DEODORANT SOAP **LIFEBUOY** . . . . . 2 BARS 35¢

BATH SIZE—PINK **PRAISE TOILET SOAP** . . . . . 2 BARS 45¢

REGULAR SIZE—WHITE **LIFEBUOY SOAP** . . . . . 2 BARS 25¢

REGULAR SIZE—GENTLE **PRAISE SOAP**. . . . . 3 BARS 46¢

WITH CONTROLLED SUDS **FLUFFY ALL DETERGENT** . . . . 3 LB. PKG. 75¢

Kroger

We reserve the right to limit quantities. Prices and items effective at Kroger in Pontiac, Michigan thru Saturday, November 14, 1964. None sold to dealers. Copyright 1964. The Kroger Company.

We Reserve the Right to Limit Quantities.

NATIONAL FOOD STORES

Prices Effective thru Saturday, Nov. 14th.

All Week Long BIG Savings GIVES YOU

NATIONAL COUPON
FREE WITH THIS COUPON
50 EXTRA Holden Red STAMPS
With $5 Purchase or More
Not including Beer, Wine or Cigarettes. Redeem This Coupon at National Food Stores. Coupon Expires Saturday, Nov. 14.

NATIONAL COUPON
FREE WITH THIS COUPON
50 EXTRA Holden Red STAMPS
With the Purchase of 3 Lbs. or More ALL BEEF HAMBURGER
Redeem This Coupon at National Food Stores. Coupon Expires Saturday, Nov. 14.

NATIONAL COUPON
FREE WITH THIS COUPON
50 EXTRA Holden Red STAMPS
With the Purchase of 10-Lb. Bag or More U.S. NO. 1 POTATOES
Redeem This Coupon at National Food Stores. Coupon Expires Saturday, Nov. 14

NATIONAL COUPON
FREE WITH THIS COUPON
50 EXTRA Holden Red STAMPS
With the Purchase of a 1-Lb. SPRUANCE BREAD MIX
Redeem This Coupon at National Food Stores. Coupon Expires Saturday, Nov. 14.

NATIONAL COUPON
FREE WITH THIS COUPON
25 EXTRA Holden Red STAMPS
With the Purchase of 7-Oz. JOHNSON'S PLEDGE OR GLADE
Redeem This Coupon at National Food Stores. Coupon Expires Saturday, Nov. 14.

NATIONAL COUPON
FREE WITH THIS COUPON
25 EXTRA Holden Red STAMPS
With the Purchase of a 9-Oz. DOW OVEN CLEANER
Redeem This Coupon at National Food Stores. Coupon Expires Saturday, Nov. 14.

NATIONAL COUPON
FREE WITH THIS COUPON
50 EXTRA Holden Red STAMPS
With the Purchase of a 32-Oz. Easy Life PINK LOTION DETERGENT
Redeem This Coupon at National Food Stores. Coupon Expires Saturday, Nov. 14.

NATIONAL COUPON
FREE WITH THIS COUPON
25 EXTRA Holden Red STAMPS
With the Purchase of 3 1-Lb. Cans VETS DOG FOOD
Redeem This Coupon at National Food Stores. Coupon Expires Saturday, Nov. 14.

NATIONAL COUPON
FREE WITH THIS COUPON
25 EXTRA Holden Red STAMPS
With the Purchase of a 98c Tube SCORE HAIR DRESSING
Redeem This Coupon at National Food Stores. Coupon Expires Saturday, Nov. 14.

NATIONAL COUPON
FREE WITH THIS COUPON
50 EXTRA Holden Red STAMPS
With the Purchase of 46-Oz. Kleer or 36-Oz. Glo Coat JOHNSON'S WAX
Redeem This Coupon at National Food Stores. Coupon Expires Saturday, Nov. 14.

Banquet Frozen **Pot Pies** 8-Oz. Pie 15¢ Chicken, Beef, Turkey

Banquet Frozen **Dinners** 3 11-Oz. Size $1 All Varieties

Heinz Famous **Ketchup** 4 14-Oz. Bottles 79¢

Libby's Tomato **Juice** 46-Oz. Can 29¢

Freshlike, Whole Beets or **Peas** 6 14-Oz. Cans $1

Freshlike, Peas & Carrots or **Corn** 6 12-Oz. Cans $1

Orchard Fresh **Applesauce** 2 16-Oz. Cans 29¢

Garden Fresh **Tomatoes** 6 16-Oz. Cans 95¢

Top Taste, Manz. Stuffed **Olives** 7½-Oz. Jar 39¢

...atco Sliced **Cheese** 8-Oz. Pkg. 29¢ American, Pimento

Chipico, Sweet **Pickles** Quart Jar 39¢

Top Taste, Creamy or Crunchy **P'nut Butter** 3 12-Oz. Jars $1

Fresh, Full of Juice, White or Pink, Florida
Grapefruit 5 Lb. Bag 49¢

Hot House Grown, Fresh, Crispy
Leaf Lettuce . . . lb. 29¢

Hot House Grown, White Button
Fresh Mushrooms . lb. 49¢

Packaged Fresh Daily, Fresh, Crispy Slaw or
Tossed Salad . . 2 8-oz. Pkgs. 29¢

Fresh, Firm and Tender, Pre-packaged
Brussel Sprouts . . 29¢

National's Young, Tender Economy Beef
Sirloin, Rib or Round Steak lb. 79¢

Young, Tender, Economy Beef, Center Blade Cut
Swiss Steaks . . . lb. 59¢

Young, Tender, Economy Beef, Short Cut Porterhouse or
T-Bone Steaks . . lb. 98¢

Young, Tender, Economy Beef
Short Ribs lb. 39¢

Young, Tender, Economy Beef
Cube Steak lb. 98¢

Young, Tender, Economy Beef
Boneless Roast Rotisserie, or Rolled Rump 98¢ lb.

Boneless, Lean, Pre-diced
Stew Beef lb. 69¢

Prime Quality, Pick of the Flock
Elmwood Farms Turkeys U.S. Gov't. Inspected, 16 Lbs. or Larger 43¢ lb.

10-14-Lb. Average . . . lb. 45c

These Elmwood Farms Turkeys are the "pick of the flock." Prime Quality, for those who appreciate the very finest Turkeys available. These Turkeys are selected from the best flocks in the northern growing area . . . fed and raised under exacting scientific standards.

These Turkeys are processed "Kitchen Klean" at the peak of perfection to assure perfect flavor . . . broad-breasted, delicate, tender-tasting white meat plump and meaty, rich, flavorful dark meat . . . the very finest Turkey that you can serve!

Play
TV 9 BINGO
for Big Prizes
Watch Channel 9:
12 Noon-1 p.m. Monday-Friday
11:30 p.m.-Midnight Monday-Thursday
Watch Nancy Thomas Each Day!

Our Quality-Rite, Fully Cooked
Semi-Boneless Smoked Ham Whole, or Half Ham 59¢ lb.

Hygrade's West Virginia Semi-Boneless **Hams** lb. 69¢

Bacon As You Like It . . . 3 Size Slices, 3 Wise Prices!

Top Taste, Lean Smokey Thin Sliced **Bacon** 1-lb. Pkg. 59¢

Top Taste, Ranch Style Thick Sliced **Bacon** 2 -lb. Pkg. 98¢

Hillside, 16-21 Uniform Slices Medium Sliced **Bacon** 1-lb. Pkg. 49¢

Extra Lean, Always Freshly Ground
Ground Beef Chuck lb. 59¢

Rich in Iron, Young, Tender and Juicy
Sliced Beef Liver . lb. 39¢

So Fresh, Pan-ready Frozen Portions of
Haddock or Perch . 12-oz. Pkg. 49¢

So Fresh, Fully-Cooked, Just Thaw and Serve
Frozen Fish Sticks . 24-oz Pkg. 89¢

So Fresh, Frozen Boneless, Deep Sea
Ocean Perch Fillets 1-lb. Pkg. 49¢

All-Meat, Finest Quality, Mich. Grade 1
Armour Star Franks lb. 59¢

Hillside, Michigan Grade 1
Skinless Franks . . lb. 49¢

Hillside, Freshest Flavor, Sandwich Treat
Sliced Bologna . . lb. 49¢

Hygrade, Finest Flavor for Sandwiches
Boiled Ham . . . 1-lb. Pkg. 99¢

AT NATIONAL, BUY ONLY *Your Favorite Fryer Parts!*

Fancy, Whole **Fryer Legs** 49¢ lb.

Meaty, With Ribs **Fryer Breasts** 59¢ lb.

Shurgood, Always Fresh and Crisp
Devil's Food Cookies . . 14-Oz. Pkg. 49¢

For Dessert, or for a Snack, Nabisco
Chocolate Chip Cookies 14½-Oz. Pkg. 49¢

A Favorite with Banana Pudding
Sunshine Vanilla Wafers 12-Oz. Pkg. 39¢

Fresh, Crisp and Delicious
Salerno Pecan Tops . . 8-Oz. Pkg. 39¢

Soft, Absorbent, All Purpose Household
Northern Paper Towels 2 Roll Pkg. 39¢

Softness is Northern, Bathroom
Northern Tissue . . . . 4 Roll Pkg. 37¢

Keep Foods Fresher, Longer with Northern's
Waxtex Wax Paper . . 100-Ft. Roll 23¢

Sandwiches Stay Fresher in Waxtex
Sandwich Bags . . . . Pkg. of 75 25¢

Penn Champ, Permanent
Anti-Freeze Full Gallon Can $1.49

Luxurious Soap
Lux Soap 12 Reg. Bars in Bag, Deal Pack 99¢

United Dairies Creamy-Rich
Cottage Cheese 1-lb. Carton 19¢

Fairmont's, for Potatoes, for Snacks or Dips
SOUR CREAM . . . Pint Carton 49¢

Borden's Homogenized, for Coffee or Cereal
HALF & HALF . . . Quart Carton 39¢

Hint of Orange Subtle Flavor for Cookies

You may want to serve these cookies after a meeting.

Sweet Orange Cookies

2 cups sifted flour
½ teaspoon each baking soda and cream of tartar
⅛ teaspoon salt
½ pound butter or margarine
1½ cups sifted confectioners sugar
1 tablespoon grated orange rind
1 teaspoon vanilla
1 egg

Sift together the flour, baking soda, cream of tartar and salt. Cream butter and sugar with orange rind and vanilla. Add egg and beat to blend. Gradually stir in sifted dry ingredients until blended.

Drop by level tablespoonfuls, a few inches apart, onto ungreased cookie sheets. Bake in a moderate (375 degrees) oven until lightly browned — 10 to 13 minutes. Cool on wire racks.

Store in tightly covered container. Makes about 4 dozen.

Coffee Gelatin Is Smooth Tasting

We find that this dessert, in any of its versions, is popular.

Molded Coffee Dessert

1 envelope unflavored gelatin
2 tablespoons plus ¼ cup sugar
2 tablespoons instant coffee
2 eggs, separated
2 cups milk
½ teaspoon almond extract

In a medium saucepan, stir together the gelatin, the 2 tablespoons sugar and coffee. Gradually beat milk into egg yolks to blend; stir into gelatin mixture.

Over low heat, cook and stir constantly until gelatin dissolves and mixture thickens slightly — 3 to 5 minutes. Stir in almond extract. Chill, stirring occasionally, until mixture mounds when dropped from a spoon.

Beat egg whites until they hold soft peaks; gradually adding the ¼ cup sugar, continue beating until extremely stiff. Fold in gelatin mixture. Turn into a 4-cup mold. Chill until set.

Serve with whipped cream. Makes 6 servings.

Simmer Vegetables Then Add Tuna to Stew

Fishermen have many singular superstitions and customs which originated centuries back.

Among Baltic fisherfolk, if someone sneezed on the first day of the year, it signified good fishing for that season.

In Dieppe, the mariners never referred to rabbits when on their ships, and seafarers of many nationalities still believe to this day that whistling on board brings bad luck.

Whatever the beliefs, it is these stalwart men, sailing all the seas, who face the often dangerous task of bringing in the fish . . . such as the mighty and popular tuna . . . for our enjoyment and nourishment.

Tuna is indeed a top favorite with meal-planners, for it's an excellent high protein source at low cost. With its fine blend of seasonings and tender vegetables, this satisfying tuna stew is perfect deliciousness to come home to . . . anytime, anywhere!

Fishermen's Tuna Stew

4 potatoes, pared and cut in large cubes
3 carrots, cut in 1-inch pieces
1 cup sliced celery (1-inch pieces)
1½ cups tomato juice
¾ cup water
1 bay leaf
1 teaspoon garlic salt
½ teaspoon oregano
½ teaspoon monosodium glutamate
Dash pepper
1 large onion, cut in wedges
1 medium green pepper, cut in 1-inch pieces
½ cup sliced pimiento-stuffed olives
1 tablespoon capers
3 cans (6½ to 7 ounces each) tuna, drained and flaked

Combine potatoes, carrots, celery, tomato juice, water and seasonings in Dutch oven or large sauce pot. Bring to boil; reduce heat. Simmer covered 10 to 15 minutes or until vegetables are almost tender. Add onion, green pepper, olives and capers. Cook 10 minutes longer or until all vegetables are tender. Add tuna; heat to serving temperature.

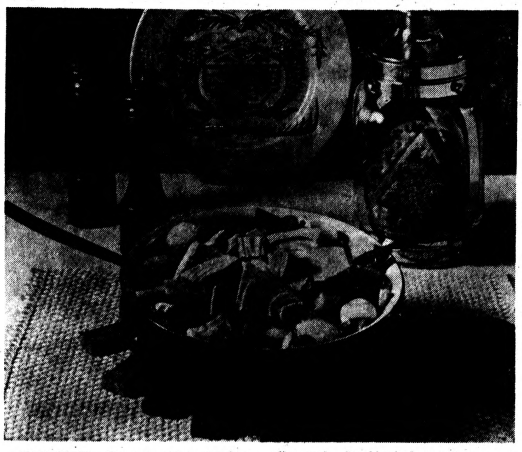

TUNA STEW — Tuna goes into a tempting stew with tender vegetables, pimiento-stuffed olives and a fine blend of seasonings . . . a mighty inviting dish.

Blender Emulsifies Mayonnaise

Here's how to make mayonnaise in an electric blender; cooks have asked for the rule.

Jigtime Mayonnaise

1 large egg
2 tablespoons cider vinegar
¾ teaspoon salt
¼ teaspoon white pepper
½ teaspoon dry mustard
¼ cup olive oil
¾ cup salad oil
2 teaspoons prepared mustard

Turn the egg, vinegar, salt, pepper, dry mustard and olive oil into electric blender container; cover. Blend about 5 seconds.

In a slow steady stream, pour in the salad oil so it hits blender blades and is worked in immediately; if any oil shows at sides, stop blender and fold in. Blend in prepared mustard. Makes about 1¼ cups. Refrigerate in covered jar.

Sesame Pastry Is Olive Filled

Delectable little "Sesame Olive Pastries" filled with a harmonious mixture of ripe olives, cheese, mayonnaise and Worcestershire are hors d'oeuvres de luxe sprinkled with sesame seed.

Whether in appetizers, cream sauces or relish dishes or skewered on toothpicks, ripe olives are a prime candidate for attractive appearance, interesting texture and agreeable flavor.

Sesame Olive Pastries

1 cup grated American cheese
1 cup grated American cheese
3 tablespoons mayonnaise
½ teaspoon Worcestershire
1 stick pastry mix
1 egg
Sesame seed

Cut olives into small pieces; blend with cheese, mayonnaise and Worcestershire. Prepare pastry as package directs.

Roll into 14x9-inch rectangle; cut into 3 strips 3 inches wide. Spread olive mixture down center of each strip. Beat egg lightly; use a little to moisten edges of strips.

Fold pastry over filling; lap edges slightly and pinch together. Place on baking sheet lapped-sides down; brush tops with egg and sprinkle with sesame seed. Prick tops.

Bake in 400-degree (hot) oven about 15 minutes. Cut into small slices to serve. Makes about 3 dozen hors d'oeuvres.

Basic Recipe Is Variable

Piping hot muffins are a delightful breakfast surprise on chilly mornings. Everyone likes plain muffins, but vary the basic recipe occasionally for a change.

Stir raisins, pineapple tidbits, chopped dried apricots or coconut into the dry ingredients before adding liquid. Or try this — stir chopped nuts into the dry ingredients, mix as directed and sprinkle with cinnamon-sugar just before baking.

Making gravy for roast lamb? Try adding a little thyme for compatible seasoning.

Most cooks like to trim the excess fat from the outside of beef short ribs before braising.

A little cole slaw leftover? Use it with sliced cold meat for luncheon sandwiches.

The Christmas Gifts They'll Never Stop Opening!

WORLD BOOK ENCYCLOPEDIA
The world's largest selling encyclopedia . . . ideal for all-family use and enjoyment.

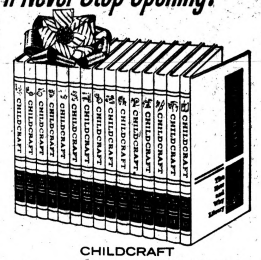

CHILDCRAFT
The *How and Why* Library. For pre-school and primary-grade children. A new approach to learning.

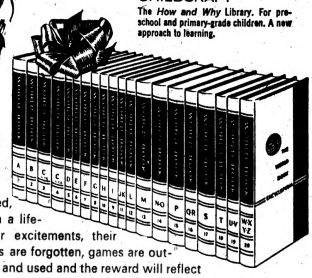

These are the gifts that will be opened, read, and remembered, all through school—all through a lifetime—for their wonders, their excitements, their benefits never cease. When toys are forgotten, games are outgrown, these gifts will be loved and used and the reward will reflect the wisdom of your choice. Now is the time to look ahead to the futures of your children, to their success, for these are in your hands. Now is the time to order their lifetime gift—for this very Christmas.

WILLIAM C. LOGAN
Northland Towers, Suite 202
Southfield, Mich. 48076
357-3505-6

TO ASSURE CHRISTMAS DELIVERY, MAIL TODAY!

MY ORDER FOR THE WORLD BOOK ENCYCLOPEDIA OR FOR ONE OF THE SPECIAL COMBINATION OFFERS

Field Enterprises Educational Corporation: Please send the product(s) as ordered below. I am enclosing a check or money order for the $10 down payment and agree to pay the balance (plus a service charge of ¾ of 1% on unpaid balance) at the specified monthly rate. To keep my set up to date, each year you will send me, for my acceptance or return, my copy of the World Book Year Book at the special subscriber's price. Shipping and handling charges are included in the prices below; applicable tax, if any, is extra. Orders subject to acceptance in Chicago. Prices and terms guaranteed only until December 31, 1964. I hereby certify that I am of legal age.

Check the box for the plan you select.

☐ World Book Encyclopedia (20 Volumes) Aristocrat Binding (shown) $182.30—$10 down + $6 a month.

☐ Childcraft, The *How and Why* Library (15 Volumes) Heritage Binding—$130.90—$10 down + $6 a month.

☐ SAVE $49! World Book Encyclopedia and Childcraft, The *How and Why* Library. Price if purchased separately $313.20—Combination price $264.20—$10 down + $10 a month.

Ordered By
SIGNATURE _____
(WRITE—DO NOT PRINT)
MAIL ADDRESS _____
Street and Number
City Zone
State (In Full) County

Ship To
NAME _____
(PRINT CLEARLY)
Street and Number
City Zone
State (In Full) County

Guess what happened to Libby's world-famous Pumpkin Pie Recipe?

Ladies... our pumpkin labels have carried this wonderful pie recipe for years. After printing some new labels recently, we discovered a typographical error—¼ cup sugar was called for . . . it should be ¾ cup sugar. Please remember to make this change if you happen to get one of the few incorrect recipe labels (on the large "two pie" can) that got away from us.

Mary Hale Martin
(blushing)
Home Economist

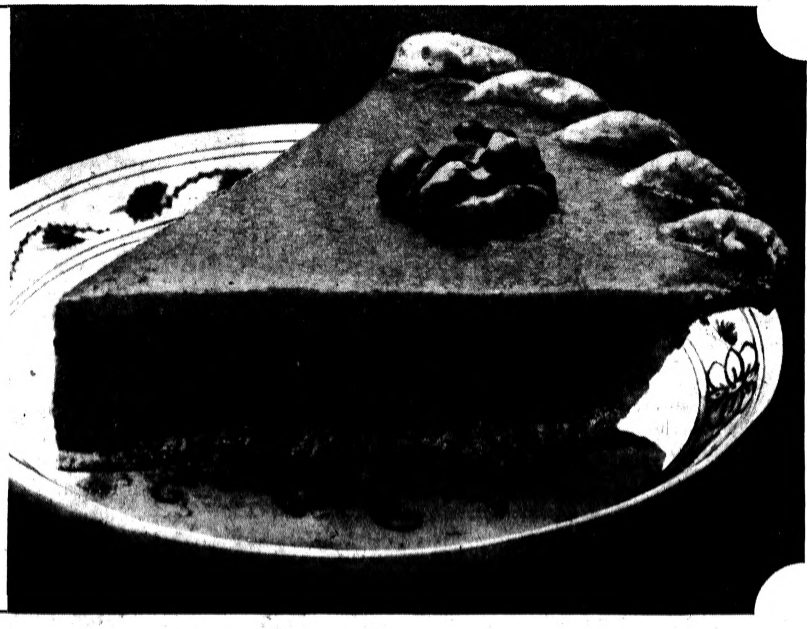

This Thanksgiving, millions will enjoy Libby's Pumpkin . . . so good it far outsells any other brand. And they'll love, as usual, our all-time favorite Pumpkin Pie recipe (particularly if they use 3/4 cup of sugar for each pie).

Cranberry Sauce Tops Pot Roast During Baking

When the family brings home the appetites of lumberjacks, the menu should feature a hearty cut of meat where seconds and even thirds can be called for.

With beef supplies plentiful, the heel of round or a rolled rump pot-roast fits this bill of fare perfectly, states Reba Staggs, widely known meat authority.

Both cuts come from the hindquarter, the section known as the round or rump. Both cuts are easy to carve. A beef heel of round is a wedge-shaped cut from the lower part of the round. It has little fat and is considered less tender and should be braised as a pot-roast.

Cranberry Pot-Roast

- 3 to 4-pound beef heel of round or rolled rump pot-roast
- ¼ cup flour
- 1 teaspoon salt
- ⅛ teaspoon pepper
- 3 tablespoons lard or drippings
- 1 cup cranberries
- 1¼ cups water
- 8 whole cloves
- 2 sticks cinnamon
- 3 tablespoons sugar
- Flour for gravy, if desired

Mix flour, salt and pepper. Dredge meat in seasoned flour. Brown in lard or drippings.

Boil together cranberries with 1 cup water until skins pop. Pour over meat and add remaining ¼ cup water with cloves and cinnamon sticks. Cover tightly and cook slowly 3½ to 4 hours or until tender.

Remove meat and strain liquid.

* * *

Add sugar and thicken cooking liquid with flour for gravy, if desired. 6 to 8 servings.

Marinate Chicken in Soy Mixture

A Chinese-type marinade yields great flavor to chicken.

Baked Chicken Teriyaki

- 1 broiler-fryer, cut up
- ¼ cup each soy sauce and lemon juice
- 1 clove garlic, crushed
- 2 tablespoons sugar
- 1 teaspoon monosodium glutamate
- 1 teaspoon ground ginger

Wash and dry chicken. Stir together the remaining ingredients until sugar is dissolved; pour over chicken in a shallow container; allow to stand at room temperature for about 1 hour, turning often.

Remove chicken from marinade and place in a shallow foil-lined baking pan into which pieces just fit in one layer. Bake in a moderate (350 degrees) oven until tender—about 45 to 60 minutes — turning as necessary and basting with the marinade.

Makes 4 servings.

Ever blend cream cheese with Roquefort or Blue cheese and serve with fresh pears for dessert?

STEAK SALE

CENTER CUT ROUND 79¢ lb

CUBE OR SIRLOIN 89¢ lb

CHIP OR T-BONE 99¢ lb

A&P's famous "Super-Right" steaks are cut from mature, corn-fed beef. No excess fat! No excess bone! Get yours today and get more EAT in the MEAT. Guaranteed to please or your money back!

Porterhouse Steaks ..... lb. $1.05

"SUPER-RIGHT" BONELESS RUMP OR Rotisserie Roast LB. 89¢

Fresh Mushrooms LB. 49¢

CLOSED SUNDAY AS USUAL

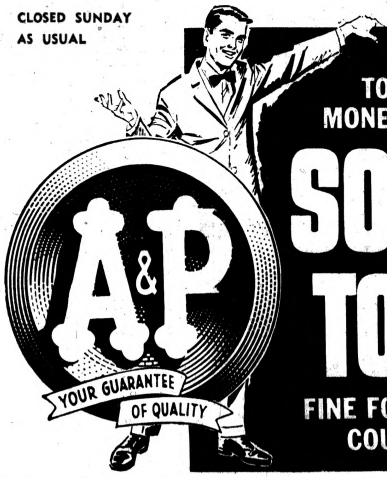

YOU HAVE NOTHING TO LOSE! EVERYTHING'S MONEY-BACK GUARANTEED!

SO MUCH TO GAIN

A&P YOUR GUARANTEE OF QUALITY

FINE FOODS! CASH SAVINGS! COURTEOUS SERVICE!

KING OF ROASTS! "Super-Right" Mature Corn-Fed Beef

Standing Rib Roast

4th and 5th Ribs 69¢ lb

First 5 Ribs 75¢ lb

First 3 Ribs LB. 79¢

Strip Steaks BONELESS LB. 1.69

Delmonico Steaks LB. 1.69

All-Beef Hamburger

"SUPER-RIGHT" QUALITY 3 LB. PKG. OR MORE 45¢ lb

Lesser Quantities..lb. 49¢

YOU CAN'T BUY FINER... You'll Never Taste Better Coffee!

1-LB. BAG 73¢ 3-LB. BAG $2.13

Buy superb A&P whole-bean Coffee, see it ground right in the store!

Rich and Full-Bodied RED CIRCLE 1-LB. BAG 75c 3 LB. BAG $2.19

Vigorous and Winey BOKAR 1-LB. BAG 77c 3 LB. BAG $2.25

HEINZ Tomato Ketchup 1-LB. 4-OZ. BTL. 31¢

Heinz Chili Sauce 12-OZ. BTL. 31¢

10¢ OFF Giant Size RINSO BLUE 3-LB. 6-OZ. PKG. 59¢

Lux Soap White or Colors ..... REG. BAR 10¢

Lux Soap White or Colors .. 3 BATH CAKES 44¢

Giant Breeze 5¢ OFF 2-LB. 6-OZ. PKG. 73¢

Giant Surf 15¢ OFF ... 3-LB. 6-OZ. PKG. 59¢

Praise Soap 10¢ OFF 2 BATH CAKES 30¢

Red Fluffy "all" GIANT 10¢ OFF 3-LB. PKG. 65¢

Dishwasher "all" .... 1-LB. 4-OZ. PKG. 39¢

Coldwater "all" ..... QUART SIZE 73¢

Large Size — 1-Lb. 8-Oz. Pkg. "Active" all 25¢

U.S. No. 1 GRADE Michigan Potatoes 20 LB. BAG 99¢

Marsh Seedless or Ruby Red FLORIDA Grapefruit or Oranges 5 LB. BAG 49¢

EMPEROR Grapes .... LB. 19¢

FEATURE VALUE! Bananas . . . 2 LBS. 25¢

Michigan Beet SUGAR 10 LB. BAG 99¢

10-X Sugar 2 1-LB. PKGS. 33¢

CHEERIO CHOCOLATE COVERED ICE CREAM BARS

12 BARS IN PKG. 49¢

NEW YORK CHEESE Sharp Cheddar . . LB. 69¢

CREMONT ORANGE, LIME, PINEAPPLE OR RASPBERRY Sherbet ..... ½-GAL. CTN. 49¢

SOUTHERN DELIGHT, PLAIN OR BUTTERMILK Biscuits . . 6 TUBES OF 10 49¢

FROZEN BEEF, TURKEY OR CHICKEN Banquet Pies 5 8-OZ. PKGS. 99¢

FROZEN BEEF, TURKEY, CHICKEN, HAM or SALISBURY STEAK Banquet Dinners 2 11-OZ. PKGS. 89¢

KITCHEN CHARM Wax Paper 2 100-FT. ROLLS 39¢

Dixie Cup Refills 50-CT. PKG. 33¢

HILLS BROTHERS Coffee ..... 1-LB. CAN 79¢

Dole Pineapple Juice ..... 1 QT. 14-OZ. CAN 34¢

Hill's Brothers Instant Coffee 26¢ OFF 10-OZ. JAR 1.48

Chiffon Margarine ..... 2 1-LB. CTNS 79¢

Freshlike Sweet Peas ..... 2 14-OZ. CANS 39¢

Freshlike Green Beans FRENCH STYLE 2 13-OZ. CANS 43¢

Freshlike Corn ..... WHOLE KERNEL 3 12-OZ. CANS 49¢

Libby's Frozen Squash .... 2 10-OZ. PKGS. 25¢

Knorr Soups ..... ALL VARIETIES PKG. 35¢

Domedary Pitted Dates ..... 8-OZ. PKG. 29¢

Salada Tea Bags ..... 20¢ OFF 100 CT. PKG. 82¢

Stokely Cut Green Beans .... 2 8-OZ. CANS 33¢

Stokely Cream Style Corn ... 2 8-OZ. CANS 27¢

Stokely Peas & Carrots .... 2 8-OZ. CANS 27¢

Stokely Lima Beans . SMALL GREEN 2 8-OZ. CANS 33¢

College Inn Chicken Broth .... 13½ OZ. CAN 12¢

Pillsbury Biscuits ..... 8-OZ. PKG. 10¢

Hekman Galaxie Cookies ..... 13-OZ. PKG. 49¢

Cake Mix . BETTY CROCKER DARK CHOCOLATE FUDGE 3 14½-OZ. PKGS. 98¢

Top Job AMMONIATED CLEANER 1-PT. 12-OZ. BTL. 59¢

Polmolive Liquid WASHDAY DETERGENT 12¢ OFF 1-PT. 6-OZ. 46¢

Lestoil PINE SCENTED 13¢ OFF 1-PT. 12-OZ. 44¢

Fels Naptha BAR SOAP EACH 10¢

Gentle Fels LIQUID DETERGENT 1-PT. 6-OZ. SIZE 58¢

LIBBY'S Tomato Juice 3 1-QT. 14-OZ. CANS 89¢

Light Spry VEGETABLE SHORTENING 2-LB. 10-OZ. CAN 67¢ 5¢ OFF

Baggies FOOD WRAP 25 IN PKG. 39¢

No Coupons, No Gimmicks, No Limits . . .

Roll Up Flank Steak With Pork Sausage

Score 1 flank steak, by cutting just through the top of the meat at 1-inch intervals — cut both ways so the scoring forms diamonds. Turn meat so scored side is on bottom.

★ ★ ★

Shape 1 pound bulk pork sausage into a cylinder as long as the flank steak, and place sausage on unscored side of flank steak. Roll steak around sausage. Use skewers or tie with cord to hold flank steak around meat.

★ ★ ★

Place steak in baking pan and add 2 cups tomatoes, 2 bay leaves and ½ cup chopped onion. Sprinkle with salt and pepper. Bake at 300 degrees F. until tender, about 1½ hours. Remove meat and thicken with flour for gravy.

It's Chutney for Dinner

It's the little "extras" that make the memorable holiday dinner. Apple Chutney, for instance, accompanies a variety of meats to perfection, and especially with its flavor highlighted by mellow unsulphured molasses.

Combine in a saucepan 1 can (20 ounces) apple slices, ½ cup each of raisins and unsulphured molasses, ¼ cup vinegar, ½ teaspoon salt, ½ teaspoon each of ginger and dry mustard, and 1 tablespoon curry powder. Bring to a boil, stirring occasionally. Reduce heat and simmer 15 minutes.

Serve hot or cold. Yield: 3 cups.

Never at a Loss for Menu Ideas

Canned foods are the cook's best friend. Already prepared for you, canned foods need no special storage and are ready to use at a moment's notice. Here are some jiffy main dish combinations done with the aid of canned favorites:

Canned chili con carne spooned atop corn bread squares; canned sliced apples with fried sausage.

Canned ravioli sprinkled with grated Parmesan cheese and chopped parsley.

★ ★ ★

Broiled canned sardines on buttered toast with broiled tomatoes, garnished with lemon wedges.

Some good cooks like to use lamb kidneys in beef and kidney pie.

Tuna Rice Is Molded

Here's a delicious tuna recipe that's as thrifty as it is tasty. Tuna-Rice Turn-Out is a simple main dish mold that the whole family will go for.

★ ★ ★

Combine 2 cans (6½ or 7 ounces) tuna in vegetable oil, 3 cups cooked rice, 1 teaspoon salt, ½ teaspoon thyme, ¼ teaspoon pepper, and 1 tablespoon lemon juice in the top of a double boiler. Place over boiling water until thoroughly heated.

★ ★ ★

Press into 4-cup mold, let stand about 3 minutes. Unmold on serving dish and serve with cheese sauce made with condensed cheese soup. 6 servings.

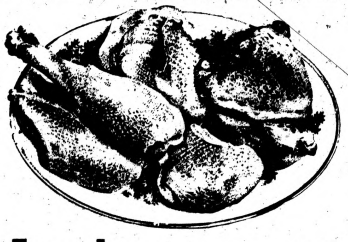

FRESH FRYERS

WHOLE CHICKENS 25c lb

Fryer Legs CUT FROM GOVT. INSPECTED FRYERS LB. 49c

Fryer Breasts WITH RIBS ATTACHED LB. 53c

One Quality—at Advertised Price Only! These are government inspected, top quality chickens. A&P won't put chickens in special wraps—or give them fancy names—just to charge you more. Guaranteed to please or your money back.

Cut-up, Split or Quartered . . . . . LB. 29c

GET GUARANTEED eat IN THE meat -BUY "SUPER-RIGHT"!

Spare Ribs

2 TO 3 POUND SIZES 35c lb

"SUPER-RIGHT" SEMI-BONELESS, SKINLESS
Hams 10 to 12 Pound Fully Cooked LB. 63c

"SUPER-RIGHT"—WHOLE OR END PIECE
Slab Bacon LB. 39c

"SUPER-RIGHT" CENTER CUTS
Slab Bacon LB. 43c

5 TO 7 POUND SIZES
Turkey Breasts LB. 59c

BROIL OR FRY
Halibut Steak LB. 45c

OCEAN PERCH
Fillets 5-LB. BOX 1.59 LB. 33c

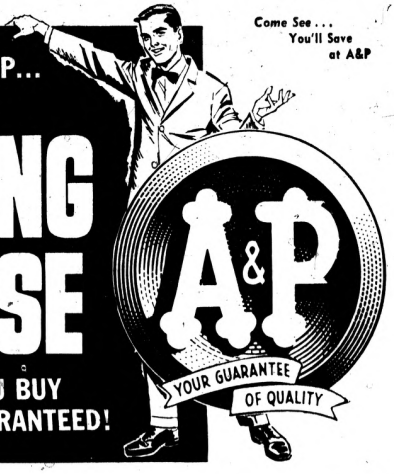

Come See . . . You'll Save at A&P

WHY NOT SHOP A&P... YOU HAVE...

NOTHING TO LOSE

EVERYTHING YOU BUY IS MONEY-BACK GUARANTEED!

Sunnyfield FLOUR
15c OFF 25 Lb. Bag 1.54
4c OFF 5 LB. BAG 35c

Sunnybrook, Medium Size Fresh Grade "A" EGGS
3 DOZ. 1.00

A&P Frozen Vegetables
PEAS, CORN, PEAS & CARROTS OR FRENCH FRIES
2 LB. BAG 39c

ANN PAGE QUALITY
Elbow Macaroni or Regular or Thin Spaghetti
3 LB. BOX 49c

LIGHT, CHUNK STYLE
A&P Tuna 4 6½ OZ. CANS 99c

COLDSTREAM PINK
Salmon 2 1-LB. CANS 99c

CONTADINA STEWED
Tomatoes 5 1-LB. CANS 79c

DEE-LISH CROSSCUT
Sweet Pickles 1-PT., 6-OZ. JAR 29c

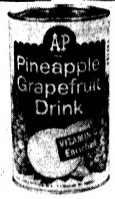

A&P—OUR FINEST QUALITY Pineapple - Grapefruit DRINK
4 1-QT. 14-OZ. CANS 99c

ROSY RED
Hawaiian Punch 3 1-QT. 14-OZ. CANS 98c

BETTY CROCKER LAYER
Cake Mixes . . . 3 REG. PKGS. 98c

OUR OWN—20c OFF
Tea Bags . . . 100 IN PKG. 79c

WHITE HOUSE, INSTANT, NON-FAT
Dry Milk . . . . 20 QT. PKG. 1.29

NESTLE'S
Eveready Cocoa . . 1-LB. CAN 43c

Libby's Beef Stew
1-LB. 8-OZ. CAN 39c

There's a Friendly A&P near you . . . Huron near Telegraph — Perry St. near Walton Blvd. — Pike St. near Saginaw — Dixie Hwy. Drayton Plains — Dixie Hwy. at M-15, Clarkston.

SAVE 10c—JANE PARKER 1-lb. 8-oz.
Cherry Pie

8-INCH SIZE 39c

SAVE 20c—JANE PARKER ALL-BUTTER
Chocolate Brownies 13-OZ. PKG. 49c

JANE PARKER
Potato Bread . . 2 1-LB. LOAVES 39c

PLANTER'S
Cocktail Peanuts 7-OZ. VAC. CAN 39c

FEATURE VALUE
Puffs . . . FACIAL TISSUES 4 PKGS. OF 400 89c

Bufferin Tablets 100 IN BTL. 99c

Mum Deodorant PLUS 6c TAX 1.2 OZ. SIZE 62c

THE GREAT ATLANTIC & PACIFIC TEA COMPANY, INC.

A&P Super Markets
AMERICA'S DEPENDABLE FOOD MERCHANT SINCE 1859

Prices Effective through Sat., Nov. 14th in all Eastern Michigan A&P Super Markets

BEECH-NUT STRAINED Baby Food 10 4½-OZ. JARS 99c

LIBBY'S Corned Beef 12-OZ. CAN 49c

CHASE & SANBORN Coffee 1-LB. CAN 83c

CHEF BOY-AR-DEE Spaghetti Dinner—with Meat 15.8 OZ. PKG. 47c

CHEF BOY-AR-DEE Spaghetti Dinner with Mushrooms 15.7 OZ. PKG. 47c

CHEF BOY-AR-DEE Spaghetti Sauce WITH MEAT 25c 15½-OZ. PKG.

CHEF BOY-AR-DEE Spaghetti Sauce WITH MUSHROOMS 25c 15½-OZ. PKG.

GOOD LUCK Margarine 3 1-LB. CTNS. 79c

Just Quality Merchandise at Low Prices!

Two Fruits Add Zest to Slaw

Cole slaw assumes new flavor meaning in "Avocado-Pineapple Slaw." Not only are crushed pineapple and cubes of California avocado tossed with the usual shredded cabbage but even the sour cream dressing is given a flavor twist with its hint of soy sauce and ginger.

★ ★ ★

Versatile avocados from southern California are a perfect ingredient in a host of salads, appetizers and party dips. Winter varieties of the fruit are now back in markets once again to perk up everyday menus.

Avocado-Pineapple Slaw

1 can (8¾ oz.) crushed pineapple
4 cups shredded cabbage
½ cup chopped green pepper
2 tablespoons chopped green onion
1 California avocado
1 cup dairy sour cream
2 tablespoons mayonnaise
1 teaspoon soy sauce
½ teaspoon ginger

Drain pineapple, saving 3 tablespoons syrup. Combine pineapple, cabbage, green pepper and onion. Cut avocado lengthwise into halves; remove seed and skin. Cube avocado; add to cabbage mixture.

★ ★ ★

Mix sour cream, mayonnaise, soy sauce, ginger and pineapple syrup. Add to salad and toss gently. Makes 6 to 8 servings.

Cracker Crumbs Make Fine Cake

Here's a sweet and delicious dessert!

Graham Cracker Torte

6 large egg whites
¼ teaspoon cream of tartar
¾ cup each granulated and firmly packed light brown sugar
1 teaspoon vanilla
2 cups fine graham cracker crumbs
1 cup coarsely chopped walnuts
1 cup heavy cream, whipped

★

Beat egg whites with cream of tartar until foamy. Gradually beat in sugars until soft peaks form. Beat in vanilla.

Fold in graham cracker crumbs and walnuts. Turn into two 8-inch layer cake pans whose bottoms are lined with waxed paper. Bake in a slow (300 degrees) oven for 30 minutes.

Cool on wire racks for 10 minutes; turn out; remove paper; cool thoroughly. Just before serving put together with some of the whipped cream and frost with the remaining cream.

ALMOND FLAVOR — Almond Bavarian Loaf is the ideal refreshment for informal gatherings and family dinners. It is easily made with dry instant non-dairy coffee creamer.

Mix Almond Cream With Cookie Layer

Now that the children have settled down in school or college and club meetings have resumed for many of you, the pressures of entertaining begin.

★ ★ ★

To help you with refreshment ideas, the home economists suggest that you serve Almond Bavarian Loaf at one of your functions. The easy-to-prepare dessert features alternating layers of crisp chocolate wafers and an almond cream mixture.

★ ★ ★

For your convenience, Almond Bavarian Loaf is made with the dry instant non-dairy coffee creamer that stays fresh without refrigeration. Instead of buying ingredients that have to be consumed quickly, you can stock your cupboard with dry instant non-dairy coffee creamer and use it whenever you need it.

Dry instant non-dairy coffee creamer gives a hostess insurance against waste in the event her company cancels, as well as assurance when an impromptu party begins at her home.

Almond Bavarian Loaf

1 envelope unflavored gelatine
½ cup sugar
⅛ teaspoon salt
2 eggs, separated
1 cup milk
¼ cup finely chopped toasted almonds
1⅓ cups dry instant non-dairy coffee creamer
⅔ cup cold milk
1 teaspoon almond extract
3 tablespoons sugar
About 20 chocolate wafers

In top of double boiler, mix together gelatine, ¼ cup sugar and salt; beat egg yolks and 1 cup milk; stir into gelatine mixture. Cook, stirring constantly, over boiling water, until gelatine dissolves, about 5 to 8 minutes.

Remove from heat; chill until the consistency of unbeaten egg whites. Fold in almonds. Beat egg whites until soft peaks form; gradually add ¼ cup sugar beating until stiff but not dry. Fold in gelatine mixture.

Meanwhile chill bowl and beaters in refrigerator 15 minutes. Blend non-dairy coffee creamer with ⅔ cup milk, almond extract and 3 tablespoons sugar in chilled bowl. Whip at high speed with electric mixer until thick and creamy (3 to 5 minutes). Fold into gelatine mixture.

Arrange halves of chocolate wafers in bottom of 9x5x3-inch loaf pan. Turn in about ⅓ bavarian mixture; arrange layer of whole chocolate wafers; repeat. Chill until firm. To serve, unmold on serving platter and slice.

Will Be Crisper

Don't despair if you accidentally add too much milk to biscuit dough. Just drop it, as is, by spoonfuls onto an ungreased baking sheet and bake in a preheated 450 degree oven 10 to 12 minutes. Drop biscuits have crisper crusts than do kneaded and rolled biscuits.

Sardine Cocktail Adds Mushrooms

Treat your family like company and serve a first course!

Cocktail Sardines

1 can (3¾ ounces) brisling sardines
1 can (4¼ ounces) cocktail-style mushrooms

Salad greens, sliced tomatoes

Drain sardines thoroughly; pour the mushrooms with their liquid over them. Serve on salad greens. Garnish with tomatoes. Makes 4 to 6 servings.

Vary Glazes With Spices and Extracts

Glazes are easy — festive too!

Lemon Glaze

2 cups sifted powdered sugar
2 teaspoons lemon peel
½ teaspoon lemon extract
3 tablespoons hot water

Combine all ingredients and mix well. Drizzle over top of cakes, doughnuts, sweet rolls, pastries or cream puffs. Makes about ¾ cup. Variations:

★ ★ ★

Cinnamon Glaze — Use ½ teaspoon Cinnamon in place of lemon peel and lemon extract in above recipe.

★ ★ ★

Nutmeg Glaze — Use ¼ teaspoon Nutmeg in place of lemon peel and lemon extract in above recipe.

★ ★ ★

Allspice Glaze — Use ⅛ teaspoon Allspice in place of lemon peel and lemon extract in above recipe.

★ ★ ★

Orange Glaze — Use ½ teaspoon Orange Peel and ¼ teaspoon Orange Extract in place of lemon peel and lemon extract in above recipe.

★ ★ ★

Gay Tinted Glaze — Add several drops Red, Yellow, Green or Blue Food Color, or a combination of these colors to obtain desired shade or color in Lemon Glaze recipe.

Pineapple Gives Fish Hawaiian Look

Looking for superb seafood dishes? Head for an island. Where there's water, there's fish, and where seafoods are abundant, they are usually prepared well.

The Hawaiian Islands are a good example. Although they have many kinds of fish and shellfish not found around the continental United States, we can adapt many Island recipes to our fish favorites. Pineapple and fish are a steady couple in Hawaii where fresh pineapple is plentiful.

However, we have canned pineapple readily available for use in such seafood delights as Fish Fillets Hawaiian. Any fresh or frozen white-meated fish may be used: haddock, cod, flounder, sole or ocean perch.

Fish Fillets Hawaiian

1 pound fish fillets, fresh or frozen
½ teaspoon salt
¼ teaspoon pepper
¼ cup lemon juice
2 tablespoons brown sugar
½ teaspoon powdered ginger
2 tablespoons salad oil
1 (9 oz.) can pineapple rings
Watercress for garnishing

If fish is frozen, let thaw until fillets can be separated. Arrange fillets in shallow baking dish. Sprinkle with salt and pepper. Pour lemon juice over fish and marinate in refrigerator at least 2 hours. Drain off excess marinade and sprinkle fish with brown sugar and ginger.

Place a pineapple ring on each fillet, brush with oil and bake in moderate (350 degree) oven for 20 minutes or until fish flakes easily with a fork. Remove to serving platter. Garnish with watercress. Makes 3 to 4 servings.

Cream Helps

If you want that soft custard sauce to taste particularly good, use part cream for some of the milk. Serve the sauce with coddled apples or baked or stewed pears.

Michigan Way O.K., Mix Your Juices

If you like spark added to your morning orange juice (or O.J.), here is a bracing tip from a Michigan inhabitant. Seems the folks there have discovered the distinctive flavor of a new and refreshing beverage.

They take fresh Florida orange juice or reconstituted orange juice concentrate, and add an ounce or two of country cider (no preservatives) according to taste and glass size, for a unique O.J. Cocktail. Good for a spirit-lifting energy pick-up in the late afternoon, too. Bottoms up!

DON'T BUY THIS WHITE TUNA UNLESS YOU WANT FRESHER, NATURAL FLAVOR AND 1/2 THE CALORIES OF OIL-PACKED TUNA

ANOTHER FINE PRODUCT OF MITSUI & COMPANY

The years 1 to 12

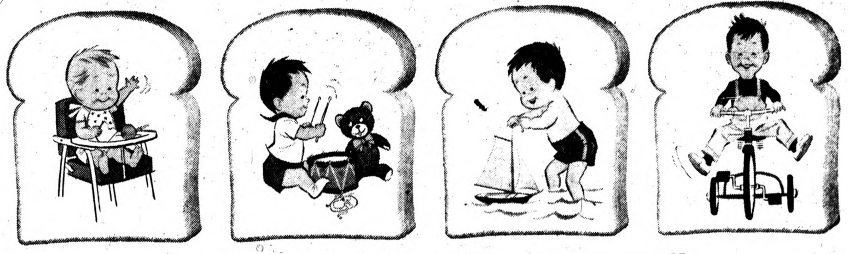

are your child's "Wonder Years"

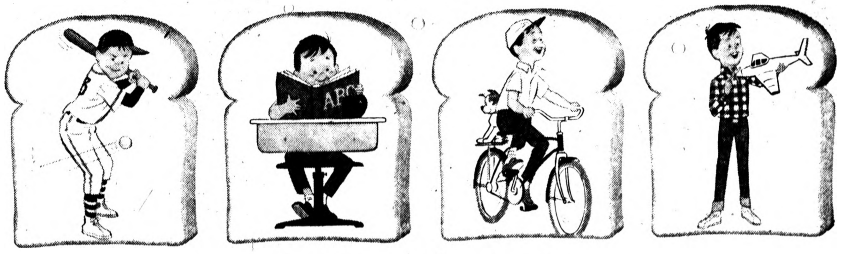

—the formative years.

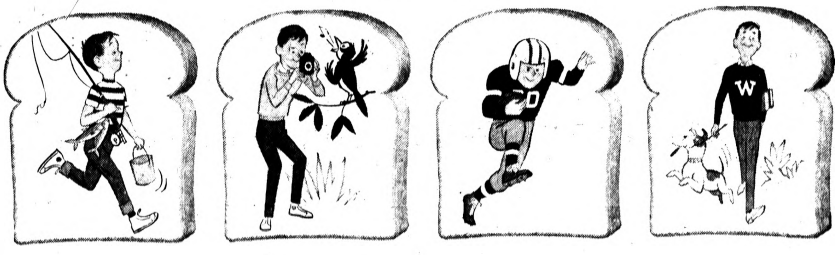

Make the most of these "Wonder Years" with

WONDER ENRICHED BREAD

Make the most of the years when they grow to 90% of their adult height!

You can help by serving nutritious Wonder Enriched Bread. Wonder helps build strong bodies 12 ways. Carefully enriched with food elements for body and mind, Wonder Bread *tastes* so good and fresh . . . and it *is* so good for the growing child, for active adults.

Each slice supplies protein for muscle, heart and tissues, minerals for bones, blood and teeth, carbohydrates for bulk and energy, vitamins for nerves, skin, glands, senses . . . all vital elements for growing minds and bodies.

So to help make the most of your children's "Wonder Years"—their *growth* years, ages one through twelve—serve Wonder Bread . . . famous for helping build strong bodies 12 ways!

© 1964, CONTINENTAL BAKING COMPANY, Incorporated

—helps build strong bodies 12 ways!.

(Advertisement)

RUSSIAN DRESSING RECIPE FAVORITE

It seems we're using more foreign recipes that once sounded very exotic and strange. In fact, we've adopted so many ideas from Europe that today there probably isn't a cupboard that doesn't contain several kinds of salad dressing . . . and look at the names. Shedd's Italian and Shedd's French . . . and now we can add Shedd's Russian for something special in variety. One of the cleverest hostesses I know has a simple salad idea that's very effective. She prepares an enormous bowl of greens using several kinds of lettuce, spinach, endive, escarole . . . whatever she finds is fresh and good in the market. These are crisp and cold, of course, and torn in bite size pieces, not cut. Around the bowl of greens she places several bowls of dressing, perhaps two each of Shedd's Italian, Shedd's French and Shedd's Russian. Guests help themselves and generally return for seconds in order to try more than one variety of dressing. Since Shedd's Russian is a new one perhaps you'd like to try a different combination of flavors in a salad. This one was designed for Shedd's Russian Dressing and the blend of flavors in the ingredients is as subtle and delicate as the dressing itself:

12 large fresh mushrooms
1 medium cucumber
1 sweet white onion
Spinach and lettuce
Shedd's Russian Dressing

Wash and slice the mushrooms thinly. Wash cucumbers, remove outer skin partially to leave stripes of the dark outer part and slice very thin. Slice the onion and separate into rings. Chill all these ingredients in ice water and then dry thoroughly by patting with paper towel. Arrange on lettuce and spinach and when ready pour on Shedd's Russian Dressing liberally. Garnish with sieved hard cooked egg yolk.

Introducing

a new taste sensation in salad dressing

Shedd's Russian DRESSING

Shedd's Russian Dressing is a wonderful new taste partner to Shedd's French, EZY French and Shedd's Italian Dressings. A different taste but a delicately delicious one in this expert combination of specially selected spices and vegetable oils.

SAVE 8¢ ON Shedd's DRESSINGS

This coupon presented to your grocer is good for 8¢ toward the purchase of one bottle of

SHEDD'S 8¢ LIQUID DRESSINGS

MR. GROCER: This coupon will be redeemed by us when you have accepted it from the customer according to the terms of the offer made on this coupon. It will be redeemed for 8¢ plus 2¢ handling fee. Mail coupons to us and ask will receive your check by return mail. This coupon is non-transferable and good only on brand specified. Reverses proving purchase of sufficient stock of purchased to cover coupons presented must be shown on request, and failure to do so, may at our option void all coupons submitted for redemption. Cash value 1/20th of one cent.

8¢

SHEDD-BARTUSH FOODS, INC.
14401 Dexter Blvd., Detroit 39, Mich.

8¢

Sell New Cuts of Lamb for Skewering

The exact origin of Shish Kebab is lost in antiquity. Sheep were domesticated in Asia and Europe before the dawn of history, probably first in Turkestan, in central Asia. Doubtless man was roasting chunks of lamb on sticks over a fire even before he emerged from cave dwelling.

One of the legends about development of Shish Kebab as we know it today, is that it was improvised by Caucasian hunters. They skewered chunks of lamb on sticks to roast over campfires, then used their knives or swords to push the sizzling meat onto disks of bread.

The round flat bread is still a favorite accompaniment with Shish Kebab and other lamb dishes in the Middle East today.

Another version tells us that Shish Kebab is an epicurean legacy of ancient Persia. There, over desert campfires, wealthy sheiks and their soldiers roasted meaty chunks of lamb, vegetables and fruits skewered together on their gleaming swords.

"Shish Kebab" is the Turkish name for skewered lamb meat, alternated on a wood or metal skewer with pieces of fat, and grilled over hot embers. "Shashlik" is the Russian name for the same thing. The name is descriptive of the cooking method, "shish" — stick or skewer, and "kebab" broil on embers.

INDOOR BARBECUING

In recent years, Americans, lured back to the outdoors to cook, have rediscovered the fun and flavor of food roasted over an open fire. The something new in barbecuing this fall is the indoor trend! And . . . the ideal meat for these spectacular meals on a skewer . . . the fine, tender, Autumn Harvest Lamb now available.

In addition to the over forty different lamb cuts already in your markets, the American Lamb Council has twelve new cuts designed especially for skewering. Call "En Brochette" lamb cuts, they're the perfect choice for any occasion.

Shoulder Steaks "En Brochette"

1 package (7-10 ounce) bleu cheese salad dressing mix
¼ cup wine vinegar
¼ cup water
2-3 cup salad oil
1 teaspoon liquid gravy flavoring
1 teaspoon instant minced onion
6 (3 pounds) round bone shoulder lamb steaks, cut 1½ inches thick
1 package (10 ounces) frozen cauliflower, partially thawed or 1 small cauliflower, parboiled
2 large tomatoes, cut each in 6
2 medium green peppers, cut each in 6

Blend together salad dressing mix, vinegar and water; stir in oil, gravy flavoring and onion. Pour over lamb; marinate several hours turning occasionally.

Place lamb on skewers; grill 6 to 7 inches from heat 16 to 18 minutes per side, or until desired doneness, brushing frequently with marinade.

Place vegetables on skewers; grill 5 to 6 minutes per side, brushing frequently with marinade. Makes 6 servings.

SHOULDER STEAKS — The tremendous variety in cuts of Autumn Harvest Lamb now available in your markets makes it ideal for "En Brochette" cookery. Thick, juicy shoulder steaks, skewered with vegetables and broiled to a rich, robust brown, will be a new taste treat to add to your file of favorites.

Walnut Style

Make up regular hot cake batter, spoon it onto griddle, then top each hot cake round immediately with chopped California walnuts. Bake as usual. Do the same with waffles, adding walnuts just before closing the waffle baker top.

ONE COLOR

Steak Sale!

SPECIAL SAVINGS NOW ON FAMOUS FOOD FAIR U.S.D.A. CHOICE BEEF!

Open Daily 9 to 9, Sat. 8 to 9
Prices effective through Saturday, November 14.

FOOD FAIR U.S. CHOICE
Round Steak
Lb. 79¢

BLADE CUT
Choice Beef Pot Roast Lb. 49¢

U.S. CHOICE BEEF
Standing Rib Roast 4th & 5th Rib Lb. 69¢

U.S. CHOICE RIB OR
Sirloin Steak
Lb. 89¢

U.S. CHOICE CLUB, CUBE OR
T-Bone Steak
Lb. 99¢

MADE MANY TIMES DAILY!
Fresh Hamburg
3 Lb. $1.00 Limit 1-Pk.
With coupon and $3 purchase, or more, excluding beer, wine and tobacco products thru Sat., Nov. 14.
FOOD FAIR

U.S. NO. 1 FRESH, FIRM, RIPE
Hot House Tomatoes
Lb. 29¢

FARM MAID FAMILY SIZE
Frozen Orange Juice 12-Oz. Can 49¢

6 FLAVORS! FROZEN
Morton Cream Pies 3 14-Oz. Pkgs. $1.00

FREE SPOT O' GOLD CARDS AT FOOD FAIR

FROM ORCHARD-RIPE APPLES
Mott's Apple Sauce
2 15-Oz. Jars 29¢
LIMIT: 2 JARS WITH COUPON BELOW

WIN UP TO $1,000 IN FOOD FAIR'S SPOT O' GOLD

MADE WITH GOLDEN CORN OIL
Imperial Margarine 1-Lb. Ctn. 33¢

FOR CEREALS, COFFEE, DESSERTS!
Farm Maid Half & Half Qt. Ctn. 39¢

WHITE OR PASTEL TOILET TISSUE
Northern Tissue
4 Roll Pk. 29¢
LIMIT: 1 PACK WITH COUPON BELOW

HERSHEY, CLARK, MILKY WAY, 3 MUSKETEERS, NESTLES, HEATH, REESE OR BABY RUTH
Candy Bars
10 Bar Pack 29¢
LIMIT: 2 PACKS WITH COUPON BELOW

WHITE OR PASTEL
Northern Tissue
4 Roll Pack 29¢ Limit 1-Pk.
With coupon and $3 purchase, or more, excluding beer, wine and tobacco products thru Sat., Nov. 14.
FOOD FAIR

CHOOSE FROM 6 BRANDS
Popular Candy Bars
10 In Bag 29¢ Limit 2-Pks.
With coupon and $3 purchase, or more, excluding beer, wine and tobacco products thru Sat., Nov. 14.
FOOD FAIR

FAMOUS
Mott's Apple Sauce
2 15-Oz. Jars 29¢ Limit Two
With coupon and $3 purchase, or more, excluding beer, wine and tobacco products thru Sat., Nov. 14.
FOOD FAIR

FREE WITH THIS COUPON
50 Extra S&H Stamps With $5 Purchase
on more, excluding beer, wine, bakery and tobacco products, through Saturday, Nov. 14. Limit: One coupon.
FOOD FAIR

Another Fine Product of American Can Company

Lavender? White? Aurora is both!

A little odd perhaps, but what a nice new idea to get used to. Of course, you *can* get all-white, if you like. Buy a two-roll package . . . and wonder how we made it so soft.

AURORA • *Two layers of softness . . . and one is purest white.*

TWO ROLLS IN CLEAR PLASTIC FILM: ONE IS READY TO USE, THE OTHER NEATLY WRAPPED TO STAY FRESH TILL YOU NEED IT. PINK ON WHITE / YELLOW ON WHITE / LAVENDER ON WHITE / WHITE ON WHITE

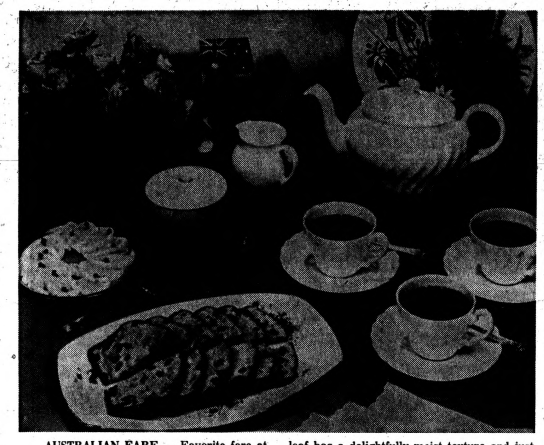

AUSTRALIAN FARE — Favorite fare at teatime in Australia is this Raisin-Potato Loaf. Made with instant mashed potato granules, the loaf has a delightfully moist texture and just the right combination of seasonings.

Swiss Cheese Boon to Salads

Salads are in service around the calendar these days, and so is that delightful, nutritive, natural food, Switzerland Swiss cheese.

Yes, we said "salad arrangements." For salads can be a work of art, as pleasing to the eye as the palate. Consider the colors and textures of foods possible for salads; then the wide range of foods compatible with Switzerland Swiss and you've got a menu limited only by your imagination.

Why stick to traditional salad bowls? When you dream up a handsome main-dish salad, try containers like soup tureens, copper molds, pewter trays, to add importance to your culinary creation.

For parties, a punch bowl will yield the right amount and be festive in the bargain.

Of course, always choose fresh greens, but here again, use a bit of variety, with two or more for added interest — chicory with endive, for example.

Cut in cubes, Switzerland Swiss makes a great change in your favorite seafood or potato salad. With chicken salad, it's a good idea to add grated Switzerland Swiss, then lattice top with cheese strips.

Garlic Croutons Tossed Into Chef's Salad

A salad idea for cheese lovers is the Swiss Chef's Salad. Browned croutons rolled in finely grated Swiss give zest to a salad you can serve as an entree, or as a separate course.

Swiss Chef's Salad

1 clove garlic
½ cup corn oil
1 cup bread cubes
½ cup Swiss cheese, grated finely
1-2 heads lettuce
1½ teaspoons soy sauce
½ teaspoon salt
Few grains pepper
½ cup Swiss cheese, cut in thin strips
¼ pound (1 cup) cooked chicken, cut in thin strips
¼ cup vinegar

Slice garlic into thin pieces; let stand in corn oil for several hours. When hot, quickly roll bread cubes in Swiss cheese, grated, and fry until lightly browned.

Break enough lettuce into bite-size pieces to measure 1½ quarts and place in salad bowl. Sprinkle with Worcestershire sauce, salt, pepper. Add chicken strips, vinegar, browned bread cubes, and remaining corn oil.

Makes 6-8 servings.

Treat Children to Popcorn

Home - popped corn, formed into snowballs with a taffy coating, say in their rounded tones that it's a wise cook who knows the treasury of recipes based on unsulphured molasses.

Molasses Popcorn Balls

1 cup unsulphured molasses
1 cup sugar
1 tablespoon butter or margarine
4 quarts unsalted popped corn

Combine unsulphured molasses, sugar, and butter or margarine in a 2-quart saucepan. Place over low heat and stir until sugar is dissolved. Cook over medium heat until syrup, when dropped in very cold water separates into threads which are hard but not brittle, or until candy thermometer reaches 270 degrees.

Pour syrup over popped corn, stirring to coat each kernel. When cool enough to handle, shape into balls with lightly buttered hands. Wrap each ball in waxed paper. Yield: Approximately 2 dozen popcorn balls.

Here's an Idea

A small amount of cooked green peas in the refrigerator? Add to chicken broth and serve piping hot.

Sunday's Roast Goes Into Monday's Dinner

Left-overs are a problem to some women and a boon to others. Left-overs can be a problem if they seem to turn up unexpectedly or if there is not enough to provide a filling meal for the whole family.

When you serve a large roast, plan that there will be some left. Many interesting combinations of foods can be prepared making a little meat go a long way.

Macaroni-Meat Casserole has main-dish-magic built right into the recipe. It's a tasty combination of macaroni, cheese, mushrooms, seasonings and the left-over meat. It's the perfect way to serve a strikingly different version of Sunday's roast.

Macaroni-Meat Casserole

1 7-ounce package elbow macaroni
¼ cup butter (½ stick)
¼ cup finely chopped onion
3 tablespoons flour
2½ cups milk
1 beef bouillon cube
1¾ teaspoons salt
Dash of pepper
1 teaspoon Worcestershire sauce
1 cup shredded American cheese (¼ lb.)
¼ to ½ cup sliced mushrooms
2 cups ½-inch cubes left-over beef, pork, ham, veal
½ cup buttered bread crumbs

Cook macaroni until tender as directed on box; drain. Melt butter in saucepan; saute onion until tender, do not brown. Blend in flour. Add milk and bouillon cube, stirring constantly.

Cook and stir until sauce is smooth and thickened. Add salt, pepper, Worcestershire sauce and cheese, stir until cheese is melted. Add mushrooms and meat.

Combine sauce with macaroni and pour into a lightly buttered 2-quart casserole. Sprinkle buttered crumbs over the top and bake in a moderate oven, 350 degrees, for 30 minutes, until lightly browned on top. Makes 6 servings.

Note: This casserole may be made in advance, stored in refrigerator and baked later in the day. Allow 15 additional minutes if refrigerated.

Salad in the Round

Company coming? For a delightful salad, add orange sections and small sweet onion rings to mixed greens; toss with French dressing made with olive oil and tarragon vinegar.

Raisin Bread Is Aussie Recipe

Whether you're dining at home, in Holland, or in Denmark, chances are potatoes will be on the menu. So say the economists of the R. T. French Company of Rochester, N. Y., who report that potatoes, in some form, are popular with a good many people 'round the world.

★ ★ ★

The Australians make an unusual raisin-potato loaf, to be served with tea. They have found that the mashed potatoes impart a moist texture, and when combined with just the right amount of seasonings, add exceptionally good flavor.

AUSTRALIAN SULTANA LOAF (Raisin-Potato Loaf)

½ cup mashed potatoes
½ cup sugar
2 cups sifted flour
2 teaspoons baking powder
1 teaspoon cinnamon
½ teaspoon salt
½ teaspoon nutmeg
¼ teaspoon ginger
1 cup golden raisins
¾ cup milk
2 tablespoons sugar
1 tablespoon hot water

In a bowl, beat the potatoes with sugar. Sift together flour, baking powder, cinnamon, salt, nutmeg, and ginger. Combine with potato mixture. Stir in raisins; add milk. Beat well.

Pour into greased 8½x4½x-2½-inch loaf pan (5 cups). Bake in a 325 degree oven 60 to 75 minutes or until loaf tests done. Cool.

To glaze the top, mix 2 tablespoons sugar with the hot water; spread over the cooled cake. Loaf tastes better on second day.

Note: To minimize crack in top of loaf, just place a piece of brown paper or aluminum foil across the top of pan the first 20 minutes of baking.

For Soup Garnish

For a soup garnish treat, sprinkle chopped toasted California walnuts over cream of asparagus, chicken or turkey soup. Garlic salted toasted walnuts are great with beef soup, and vegetable.

When a recipe calls for cocoa, do not substitute cocoa mix; the latter is sweetened.

Meat Loaf and Stuffing Baked in Square Pan

Here's a savory variation on the popular meat loaf. The stuffing with mushrooms and herbs provides the novelty.

SAVORY MEAT SQUARES

3 pounds lean beef chuck, ground
2 eggs, beaten
1 tablespoon salt
⅛ teaspoon pepper
½ teaspoon marjoram
¼ cup milk
¼ cup catsup

Stuffing Ingredients

1 can (6 ounces) broiled mushroom crowns
1 teaspoon salt
⅛ teaspoon pepper
2 tablespoons dehydrated onion flakes
¼ teaspoon marjoram
1 tablespoon dehydrated parsley flakes
¼ cup melted butter or margarine
1 quart fresh bread crumbs

Place meat in large mixing bowl, then blend together and add eggs, salt, pepper, marjoram, milk and catsup. Mix lightly but thoroughly with large kitchen fork.

To make Stuffing: Reserve 8 mushroom crowns and chop the rest medium fine. Add chopped mushrooms, seasonings, onion and parsley to melted butter. Stir lightly, then add bread crumbs and toss lightly to mix.

In an 8x12-inch well-greased baking pan, pack half of the meat mixture, then top with all of the stuffing, spreading it evenly over the surface. As a top layer add the other half of the meat.

With a knife, lightly make one very shallow cut lengthwise down center of pan, then make 4 evenly spaced crosswise cuts to give you 8 squares. Place a mushroom crown in the center of each square and press mushrooms deep into the meat.

Brush top of meat with 2 tablespoons catsup, then bake in a preheated 400-degree oven for about 70 minutes. Makes 8 servings.

Sausage With Apples

Bulk pork sausage patties or pork sausage links are very tasty when you fry some apple rings or wedges after the meat cooks, and serve them together.

If you like serve both sausage patties with fried apple wedges in baked acorn squash halves for a harvest supper.

Versatile Treat

Use American Blue Cheese

There are many fine specialty cheeses available to the average shopper. They vary greatly in flavor, texture and appearance. The qualities of a certain cheese determine its particular uses. For example, only a cheese with good melting qualities should be used in a sauce.

American blue cheese, the most popular blue - marbled cheese in the country, is also one of the most versatile of the specialty cheeses. Once popular only as a salad ingredient, it now spans the realm of good eating.

American blue cheese will keep up to three months in the refrigerator if overwrapped in air-tight paper. It also can be frozen, if wrapped well, and then thawed in the refrigerator. This hearty specialty cheese is sold in your local grocery store at a budget-price.

To help you enjoy the Cheese Festival, here are some quick tricks with American blue cheese to spruce-up your ordinary dishes.

Add American blue cheese:
to a macaroni and cheese casserole
to a tuna and noodle casserole
to a cream cheese dip

Crumble American blue cheese:
on bacon, lettuce and tomato sandwiches
on top of hamburgers for delicious blueburgers
in oil and vinegar dressing for tomato slice marinade
on slices or tart apples

Also, melt American blue cheese with butter and pour over crisp cereal for a snack . . . mash blue cheese into deviled egg mixture . . . and fill split hot dogs with blue cheese.

IGA

HOME STYLE FREESTONE
PEACHES
NEW ERA BRAND 4 2½ Cans $1

TUNA FISH
STAR KIST CHUNK STYLE 3 Flat Cans $1

TABLE KING Tomato Juice . . 46-Oz. Can 29¢
WELCH'S Grape Jelly . . . . . 20-Oz. Jar 39¢
HERSHEY CHOCOLATE Syrup . . . . 16-Oz. Can 23¢

ASST. VARIETIES
Campbell's Soup
6 Cans $1.00
With Meat

BANQUET FROZEN
MEAT PIES
• CHICKEN
• BEEF
• TURKEY
Your Choice 7 8-Oz. Pies $1

TABLE KING Strawberries . . . . 16-Oz. Pkg. 31¢
TABLE KING Cut Corn . . . . . 2 10-Oz. Pkgs. 35¢
COMBINATION G & W Pizza . . . . . 20-Oz. Pkg. 39¢
CHEF'S DELIGHT Cheese Spread . . 2-Lb. Loaf 63¢
BORDEN'S Elsie or Old-Fashioned Ice Cream . . . . . Half Gal. 69¢

Create Tempting Dishes with well known Brands...

FRANCO AMERICAN Spaghetti
2 15½-oz. Cans 25¢

CHASE & SANBORN Coffee
A cup of relaxation!
lb. can 75¢

ALL PURPOSE SHORTENING Crisco
3-Lb. Can 69¢

DEL-MONTE Catsup
Add flavor to your favorite dish!
7 14-Oz. Btls. $1

DEL-MONTE Fruit Cocktail
5 #303 cans $1.00

TABLE TREAT Margarine
6 1-Lb. Pkgs. $1

TABLERITE...FRESH AND TENDER
Pork Roast
PICNIC STYLE Lb. 21¢

TABLERITE
Pork Chops
Center Cut Lb. 69¢

Bisquick
So Many Uses! 40-Oz. Pkg. 39¢

Pineapple
DOLE CRUSHED No. 2 Can 29¢

LOIN HALF
Pork Roast
Lb. 59¢

TABLERITE
Pork Steak . . . lb. 49¢
BONELESS
Pork Roast . . . lb. 49¢
RIB HALF
Pork Roast . . . . . lb. 49¢

SPARERIBS
Country Style Lb. 39¢

RICH IN FLAVOR, RICH IN VITAMIN C
Bag Grapefruit
Prime, thin skinned marsh seedless grapefruit . . . full of juice!
5 Lb. Bag 49¢

FRESH
Head Lettuce . . . . . 2 Heads 49¢
FRESH
Cranberries . . . . . Lb. 29¢

IGA TABLERITE
Large Eggs
Perfect for boiling, frying, poaching.
doz. 49¢

IGA

Keego General Keego Harbor
Gingellville 3990 Baldwin Pontiac

MEATLESS LOAF — Wheat germ nut loaf has all the heartiness of a meat course, and thus will qualify as a meatless main dish. It's real good, too.

Wheat Germ, Nuts Take Place of Meat

When is a meat loaf not a meat loaf? The answer, of course, is "never," but you can fool members of the family if you serve them a wheat germ-nut loaf at meatless meals.

★ ★ ★

For this wheat-loaf tastes like a meat loaf, with all the substance of meat. It is a good meat substitute because it is high in good quality protein; this most essential nutrient being supplied by eggs, rice, pecans and wheat germ. The latter also adds its wealth of B vitamins and other nutritive values.

★ ★ ★

Green pepper, celery, onion, pimiento and salt add tantalizing spiciness to the meat loaf delusion. The wheat loaf can be served alone, or with a peas-in-cream-sauce "gravy". With a salad and dessert, it's a complete meal.

Wheat Germ Nut Loaf

1½ cups diced celery
½ cup chopped onion
¼ cup chopped green pepper
¼ cup butter or margarine
2 cups cooked rice
1½ cups chopped pecans
1 cup wheat germ
2 tablespoons chopped pimiento
1 teaspoon salt
⅛ teaspoon pepper
4 eggs, beaten

Saute celery, onion and green pepper in butter or margarine until onion is soft but not brown. Combine with remaining ingredients; mix well. Pack into greased loaf pan (9x5x3 inches).

★ ★ ★

Bake in moderate oven (375 degrees) until done, 40 to 45 minutes. Let stand in pan 5 minutes; remove from pan and serve with Peas in Cream Sauce. Yield: 6 to 8 servings.

Vegetable Caviar Cooked for Spread

A delightful recipe for a spread that keeps well is this mock caviar.

Allen Matlock's Gypsy Caviar

2 tablespoons olive oil
1 medium onion, diced
1 medium green pepper, diced
1 large carrot, pared and coarsely grated
1 medium eggplant (about 1½ pounds) unpeeled and cut into ½-inch cubes
½ teaspoon each oregano and basil
1 clove garlic, crushed
1 can (8 ounces) tomato sauce
Salt and pepper to taste

In a large skillet, heat the olive oil; add onion and cook, covered, over low heat until wilted and golden.

Add green pepper, carrot and eggplant; cover and continue cooking over low heat, stirring occasionally, until eggplant is cooked through—about 20 minutes. Add oregano, basil, garlic, tomato sauce and salt and pepper.

Cook, uncovered, until thick. Serve hot or cold as a spread with sesame seed crackers. Store in refrigerator.

Cheese Sauce Tops Broccoli

Fall is the season for squash, cabbage, broccoli and cauliflower. All these vegetables are truly at their flavor peak and should be enjoyed while they last.

Instead of simply boiling the fall vegetables, try flavorful casserole to enhance the appeal of broccoli or cauliflower.

Autumn Casserole is prepared easily with canned mushroom soup and hearty American blue cheese. The zesty flavor of the American blue cheese strikes a delightful flavor note when featured "en casserole" with vegetables.

Autumn Casserole

8-10 fresh broccoli spears (or 2 10-ounce packages frozen spears)
¼ cup minced onion
2 tablespoons butter
1 can condensed cream of mushroom soup
¾ cup milk
¼ cup crumbled American blue cheese (about 1¼ ounces)

Place broccoli spears in ovenproof casserole. Saute onion in butter. Stir in mushroom soup and milk. Blend well. Add American blue cheese and stir until cheese melts. Pour over broccoli spears. Bake uncovered at 325 degrees for 30-40 minutes or until vegetable is tender. Makes 6 servings.

Fine Salad Comes From Pa. Dutch

Here is a hearty salad featuring old - fashioned hot slaw and crumbled, crisp bacon. It makes an excellent side-dish during the cool months.

This skillet salad is in the Pennsylvania Dutch tradition, meaning it is both ample and delicious. It also is easy to prepare. Try it.

Skillet Salad

4 slices bacon
¼ cup vinegar
1 tablespoon finely chopped onion
1 tablespoon brown sugar
1 teaspoon salt
4 cups (½ medium head) shredded cabbage
½ cup chopped parsley

Fry bacon until crisp; remove from skillet and crumble. Add vinegar, chopped onion, brown sugar, and salt to fat in skillet. Add crumbled bacon. Heat thoroughly. Take from range and toss cabbage and parsley in hot dressing. Yield: 6 servings.

Turkey Encore

Sandwich cooked broccoli between slices of cooked turkey in a shallow baking dish; cover with a rich cheese sauce and heat in a hot oven. Great for Sunday night supper!

Sherry Sauce Used to Baste Ham, Pineapple

A New Jersey cook found this interesting recipe in Florida.

Woodsie's Ham With Pineapple

2 slices (each ½ inch thick) ham, center cut
1 can (9 ounces) sliced pineapple
Whole cloves
3 or 4 tablespoons brown sugar
2 tablespoons flour
Pinch of ginger
1 cup medium or dry sherry

Trim fat from edges of ham. Drain pineapple; reserve syrup.

In a shallow baking pan, sandwich the pineapple slices between the 2 slices of ham. Insert cloves in top slice; pour over the pineapple syrup. Bake in a moderate (350 degrees) oven for ½ to ¾ hour.

Meanwhile in a small saucepan stir together the brown sugar, flour and ginger; gradually stir in sherry, keeping smooth. Cook and stir constantly over low heat until thick and smooth. Spread the thick mixture over the top ham slice.

Bake until tender — about ½ hour longer; baste several times with pineapple juice in bottom of pan. Makes 6 servings.

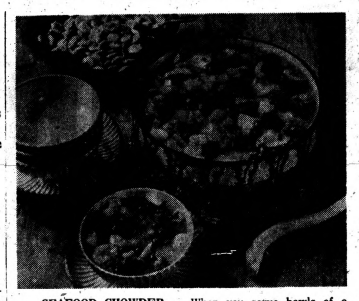

SEAFOOD CHOWDER — When you serve bowls of a hearty fish and seafood soup, you don't need another main dish. Mushrooms give added flavor to the combination of shrimp and haddock. Almost any other duo of fish will be equally good.

Liver Sausage Spread

Looking for a new sandwich spread for lunch boxes? Combine 1 pound of liver sausage with 1 teaspoon onion juice and 1 teaspoon Worcestershire sauce. Add ¾ cup chopped cucumber with peel and ½ cup salad dressing. This makes 2¾ cups of spread.

Count on 3 medium-sized juicy lemons yielding about ½ cup juice.

Hot Dog Eggs

Give a youngster a protein boost for breakfast by serving him sliced frankfurters in scrambled eggs. Those thinly sliced hot dogs added to the egg-milk mixture when it's poured into the frying-pan for scrambling may be just the thing to catch and hold his interest.

Bartlett pears are welcome as a surprise ending to a packed lunch.

Combines Seafood

Fish Chowder Is Universal

A fish chowder can be adapted to the season and the location. It may contain a combination of two kinds of fish or sea food or a dozen.

The French call it Bouillabaisse, California calls it Cioppino and South America calls it Chupe or Bouquet do Mar (Bouquet from the Sea).

Here we have combined shrimp and haddock fillet but it might have been almost any variety of fish combined with crab, South African rock lobster or shrimp. Use this recipe as a pattern and vary the kind of fish and sea food to suit yourself.

This chowder is a main course in itself. But, to complete the menu, add a bowl of green salad and for dessert you might like spice cake or gingerbread with whipped dessert topping or your favorite pie.

Seafood Chowder

3 tablespoons butter
⅓ cup diced onion
½ cup diced green pepper
3 cups chicken broth
1 can (3 ounces) sliced broiled mushrooms
1 package (10 ounces) quick-frozen shelled raw shrimp
1 package (10 ounces) quick-frozen haddock fillets
1 package (10 ounces) quick-frozen carrots and peas
1/16 teaspoon rosemary
1 cup light cream
2 tablespoons flour
Salt to taste

Met butter in 2-quart saucepan over moderate heat. Add onion and green pepper and cook 5 minutes. Add chicken broth, mushrooms including broth, shrimp cut in thirds, fish fillets cut in bite-sized pieces, vegetables and rosemary. Cook until fish is done and vegetables are just tender crisp.

★ ★ ★

Blend together and stir in cream and flour and cook until soup thickens. Add salt to taste. Makes 6 servings.

Crumbly Topping

For a crumbly topping for a one-crust apple pie, stir a cup of pie-crust mix into half a cup each of granulated and brown sugar; cut in several tablespoons of butter or margarine so particles are tiny.

SMOOTH WHITE SAUCE IS UNIVERSAL BASE

Everyone has at some time in life known a really superb cook. If you know more than one, you are indeed fortunate, and it just might be that you are one of these people yourself. Cooks perform their magic with a minimum of pots and pans, the simplest of ingredients and plenty of imagination. One kitchen magician I know says she starts off with a white sauce and continues from there. A good basic white sauce can go on to be cream soup or a base for the casserole. It can be gravy or the difference between plain green beans and Green Beans Parisienne. Let's start with the white sauce itself, remembering that the magic is in the choice of ingredients. You use Keyko Margarine as a spread, have Keyko on the table and use it for baking. Make the white sauce with Keyko, too!

Melt ¼ cup Keyko in sauce-pan over low heat
Blend in ¼ cup flour
Gradually add 2 cups milk

Always use low heat or make the sauce in a double boiler to keep the delicate Keyko flavor. Use a large spoon for blending the flour and keep stirring as you add the milk. When thickened, keep the sauce hot over boiling water. Add salt and pepper as needed, of course. 2 cups cooked, diced potatoes, 1 tbsp. chopped chives and a little more milk makes potato soup. Slice up some sharp cheese in the sauce and pour over cooked macaroni for a casserole. For gravy, simply add the basic sauce to the pan drippings after the roast has been removed. Put a little curry powder in the sauce and serve on left-over lamb curry. Those beans? The white sauce, plus ½ cup chopped onion and a small can of drained mushrooms with cooked green beans. The white sauce must be smooth which means stirring constantly and you must start with the best ingredients, which simply means using Keyko Margarine. You supply the imagination yourself.

BETTER TASTING
better for you

Here's how to get even the fussiest members of your family to eat all those vitamin-packed vegetables. Use Keyko Margarine to add fine flavor, satisfying richness and extra goodness to everything you cook and bake.

SAVE 8¢ ON Shedd's KEYKO MARGARINE
This coupon presented to your grocer is good for 8¢ toward the purchase of one pound of SHEDD'S 8¢ KEYKO MARGARINE
8¢
MR. GROCER: This coupon will be redeemed by us when you have accepted it from the customer according to the terms of the offer made on this coupon. It will be redeemed for 8¢ plus 2¢ handling fee. Mail your coupons to us and you will receive our check by return mail. This coupon is non-transferable and good only on brand specified. Incorrect grouping purchases of sufficient stock of our brand to cover coupons presented must be shown on request, and failure to do so, may of our options void all coupons submitted for redemption. Cash value 1/20th of one cent.
SHEDD-BARTUSH FOODS, INC.
1401 Dodge Blvd., Detroit 26, Mich. 8¢

****SEALTEST...makes the difference!****

When kids deserve a treat, give 'em the one with real milk values!

Next time your children deserve a treat, give them the treat that provides wholesome nourishment. Give them Sealtest Chocolate Milk, the one with real milk values . . . contains important milk protein, vitamins and minerals. Sealtest Chocolate Milk is a product of skilled and experienced personnel working with the latest in modern equipment to test and retest for purity, goodness, freshness. Serve Sealtest Chocolate Milk next time they deserve a treat.

Food is a bargain.

Only 19¢ out of every after-tax dollar consumers earn goes for food today... compared with 26¢ for the years 1947-49.

Your family deserves the best, insist on...

Sealtest

AT YOUR DOOR OR FOR CONVENIENT HOME DELIVERY, CALL MI 4-3366 OR FE 3-7121

Wrigley Bonus...Extra

SAVE NOW...FOR FREE

FREE

99¢ Spatula

Mirror finished tempered stainless steel decorated genuine Melamine handle.

with purchase of Surgical Stainless

STEEL CHEF'S FORK

99¢

With Coupon from Mailer

RECORD SALE

12" Stereo or Hi-Fi

★ Big Name Artists ★ More Than 400 Records to Choose From ★ Classics, B'Way and Movie Themes, Jazz, Blues, Western, Children's, Folk and Religious, International ★ Top Quality Recordings ★ Build a Library ★ None Sold to Dealers

HI-FI ONLY

59¢ EA.

GUARANTEE

You must be completely satisfied with these superb recordings or your money will gladly be refunded.

***STEREO 79c Ea.**

Freshly Ground—All Beef

Hamburger With Recipes Galore 3-lbs. or More **39¢ lb.**

Stock Your Freezer Now! Lean

Pork Chops Rib Half Pork Loin 5 to 6-lb. Average **39¢ lb.**

Country Kitchen, Michigan Grade 1

Skinless Franks Tender and Juicy Old Fashion Flavor 2-lb. Pkg. **79¢**

Loin Half **Pork Chops**	5 to 6-lb. Avg. Pork Loin	49¢ lb.
Table Trimmed Lean **Pork Chops**	Center Rib Cuts	59¢ lb.
Swift Premium or Morrell Pride **Sliced Bacon**	Choose your Natural Favorite	1-lb. Pkg. 59¢
Beef Tongues, Oxtails, Beef Hearts or **Beef Liver**	Your Choice	39¢ lb.
Country Kitchen Sandwich **Sliced Bologna**	Michigan Grade 1	1-lb. Pkg. 49¢
Eckrich—Assorted Luncheon Meats **Smorgas Pack**		1-lb. Pkg. 89¢
Rings of Bologna, Knackwurst, Red Hots or **Polish Kielbasa**		49¢ lb.
Gordon's Pure Pork **Roll Sausage**	Michigan Grade 1 Mildly Seasoned	3 1-lb. Cello Rolls 99¢
Rat Marc P.D.Q. Quick to Fix **Beef Steakettes**		18-oz. Pkg. 77¢
Top Frost Peeled & Deveined **Fancy Shrimp**	For Cocktails Salads	1½-lb. Bag $1.99
Top Frost Ocean Perch or **Cod Fillets**	Boneless	1-lb. Pkg. 45¢
Fresh Lake TROUT or **White Fish**	Completely Dressed Excellent for Baking or Broiling	59¢ lb.

WRIGLEY COUPON

Armour Star — Hickory Smoked

SLICED BACON

Sugar Cured

1-lb. Pkg. **49¢**

Limit One with Coupon Expires Nov. 14, 1964

WRIGLEY COUPON

BLUE RIBBON

Fresh Grade "A"

LARGE EGGS

Doz. **39¢**

Limit one with this coupon after the purchase of $5.00 or more. Coupon expires Saturday, November 14, 1964. Limit one coupon per customer.

White or Assorted **Kleenex Towels**	Save 4c	2-roll Pack 39¢
Alcoa **Aluminum Foil**		25-ft. Roll 29¢
Hormel Spam or Swift Perm **Luncheon Meats**	Save 6c	12-oz. Can 39¢
Zesty **Stokely Pumpkin** Save 3c on 2		2 1-lb. 13-oz. Cans 43¢
Indian Trail—Strained **Cranberry Sauce**		2 1-lb. Cans 43¢
Borden's None Such **Mince Meat**		1-lb. 12-oz. Jar 59¢
Elna—All Purpose **Shortening**		3-lb. Can 49¢
Detergent **Super Rinse "All"**		3-lb. 1-oz. Box 79¢
Downy **Fabric Softener**		2-lb. 1-oz. Pkg. 89¢
Marionette Manzanilla #12 Jar **Stuffed Olives**		7-oz. Jar 39¢
Aunt Jane's **Sandwich Pickles**	Save 10c	Qt. 16-oz. Jar 49¢
Detergent **Topco Liquid**	Save 20c	Qt. Bottle 39¢
With Beans **Derby Chili**	Save 6c	15½-oz. Can 19¢
Fresh Crisp **Gayla Saltines**	Save 6c	1-lb. Box 19¢
Food Club **Mandarin Oranges** 4		11-oz. Cans 89¢
For Holiday Baking **Funston Pecans**		1-lb. Pkg. $1.29
Convenient **Johnson's Pledge**	Save 20c	14-oz. Can $1.19
Detergent—Special Label **Palmolive Liquid**		Pint 6-oz. Bottle 53¢
Floor Wax **Johnson's Klear**	Save 30c	Qt. 14-oz. Can $1.29
Household Cleaner **Handy Andy**		Pint 12-ozs. Bottle 69¢
Vel **Beauty Bar** 2		3¾-oz. Bars 39¢
With Cannon Towel **Breeze Detergent**		2-lb. 6-oz. Box 81¢
Special Label **Rinso Blue**		3-lb. 6-oz. 69¢
For Floor & Walls—With Ammonia **Ajax Cleaner**		Qt. 12-oz. Bottle 69¢
Washday Miracle **Giant Tide**		3-lb. 1-oz. 74¢
Assorted Colors **Charmin Tissue**		4-roll Pack 37¢
Cold Water **"All" Liquid**		Quart Bottle 79¢

White or Assorted Facial Tissue

KLEENEX

Save 19c on 4 — 4 400-ct. Boxes **89¢**

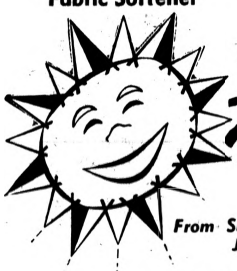

Florida Citrus Sale!

From Sunny Florida Wrigley's Bring you Fresh, Juicy Sweet, Citrus For your Family

Luscious Florida

Oranges 5 lb. Bag **49¢**

Marsh Seedless

Grapefruit 5 lb. Bag **49¢**

Michigan U.S. No. 1, Fancy, Hand Picked **Jonathan Apples** 4 lb. Bag 39¢

Michigan Fresh **Butternut Squash** Large Size 2 for 29¢

Michigan Fresh **Pepper Squash** Large Size 2 for 29¢

Fresh Hot House Sno White **Mushrooms** 49¢ lb.

Holiday Cooking Needs!

Fresh New Crop **Large Pecans**	Soft Shell	59¢ lb.
Fresh Desert Sweet **Pitted Dates**	10-oz. Plastic Cups	39¢
Fresh Imported Greek **String Figs**	14-oz. Cello Pkg.	39¢
Fresh Italian **Sweet Chestnuts**		29¢ lb.
Old English Mixed **Glace Fruit**	16-oz. Plastic Cup	59¢

Ask Your Neighbor . . . She Buys the Finest Produce from Wrigley

Wrigley's Frozen Food Values

Top Frost — All Flavors

IceCream ½-Gal. Carton **59¢** Save 20c

Meadowdale **Orange Juice**	12-oz. Can	49¢
Range Top—No Fuss, No Muss—A Real Treat **Beef Dinner**	With Noodles	1-lb. 4-oz. Pkg. 69¢
Range Top—No Fuss, No Muss—A Real Treat **Chicken Dinners**		1-lb. 4-oz. Pkg. 69¢
Appian Way **Pizzarino**		6 Pkgs. 59¢

GET FINER GIFTS FASTER WITH GOLD BELL GIFT STAMPS

Stamps!

CHRISTMAS GIFTS . . .

Wrigley

WRIGLEY COUPON
50 EXTRA GOLD BELL STAMPS
With this coupon and purchase of $5.00 or more excluding beer, wine or tobacco. Coupon expires Saturday, November 14, 1964. Limit one coupon per customer.

Where Meat Shopping is Always a Pleasure

U.S.D.A. Choice—Table Trimmed—Naturally Tender

CHUCK ROASTS

USDA CHOICE

All Center Blade Cuts

39¢ lb.

Wrigley U. S. Choice Grain Fed, Naturally Tender Table Trimmed Beef Roasts. Specially Selected for You. Every Roast will be Delightful Eating.

Fresh Lean Meaty
Spare Ribs Small Size **45¢** lb.

U.S. Choice Boneless **Beef Stew** Cubes 2 lbs. or More Tender Lean **69¢** lb.

Table Trimmed Naturally Tender **Beef Roasts** Center Round Bone Cut **49¢** lb.

Table Trimmed — Naturally Tender **Chuck Roasts** Fancy English Cut **59¢** lb.

Famous Flat Cuts **Boneless Roasts** Naturally Tender **79¢** lb.

Boneless **Boston Beef Roll** Neatly Rolled and Tied **79¢** lb.

Dairy Values!

Ballard or Pillsbury **Biscuits** Tube of 10 **10¢**

Cheese Loaf Spread **Chef's Delight** Save 10c 2-lb. Loaf **49¢**

Imperial— Save 5c on 2 **Margarine** **2** 1-lb. Ctns. **79¢**

Dessert Topping **Lucky Whip** 9½-oz. Can **49¢**

Whipped—Special Label **Margarine** Blue Bonnet 1-lb. Ctn. **33¢**

Prices effective thru Saturday, Nov. 14, 1964. We reserve the right to limit quantities.

WRIGLEY COUPON
100 EXTRA GOLD BELL STAMPS
With This Coupon and purchase of any 2 Pairs Nylon Hosiery
Limit One Coupon. Expires Nov. 14th.

WRIGLEY COUPON
100 EXTRA GOLD BELL STAMPS
With This Coupon and purchase of 3 lbs. or more Canned Hams
Limit One Coupon. Expires Nov. 14th.

WRIGLEY COUPON
50 EXTRA GOLD BELL STAMPS
With This Coupon and purchase of any two 1-lb. pkgs. Bacon
Limit One Coupon. Expires Nov. 14th.

WRIGLEY COUPON
50 EXTRA GOLD BELL STAMPS
With This Coupon and purchase of 2 Whole or Cut Up Fryers
Limit One Coupon. Expires Nov. 14th.

WRIGLEY COUPON
50 EXTRA GOLD BELL STAMPS
With This Coupon and purchase of any two 1-lb. pkgs. Hot Dogs
Limit One Coupon. Expires Nov. 14th.

WRIGLEY COUPON
50 EXTRA GOLD BELL STAMPS
With This Coupon and purchase of ½-Gal. Carton Sealtest Checkerboard Ice Cream
Limit One Coupon. Expires Nov. 14th.

WRIGLEY COUPON
50 EXTRA GOLD BELL STAMPS
With This Coupon and purchase of 8-lb. Bag or more Potatoes
Limit One Coupon. Expires Nov. 14th.

WRIGLEY COUPON
50 EXTRA GOLD BELL STAMPS
With This Coupon and purchase of Two 1-lb. Cartons All Sweet Margarine
Limit One Coupon. Expires Nov. 14th.

WRIGLEY COUPON
50 EXTRA GOLD BELL STAMPS
With This Coupon and purchase of 3 12-oz. Cans Frozen Meadowdale Orange Juice
Limit One Coupon. Expires Nov. 14th.

WRIGLEY COUPON
50 EXTRA GOLD BELL STAMPS
With This Coupon and purchase of Any 2 loaves or pkgs. Mel-O-Crust Bread or Buns
Limit One Coupon. Expires Nov. 14th.

WRIGLEY COUPON
50 EXTRA GOLD BELL STAMPS
With This Coupon and purchase of any 2 Pkgs. Golden Cookies
Limit One Coupon. Expires Nov. 14th.

DOLLAR DAYS

Food Club Sale

Food Club Save 5c on 6 **Applesauce** **6** 15-oz. Jars **$1.00**

Food Club Save 17c on 3 **Prune Juice** **3** Qt. Bottles **$1.00**

Food Club **Tomatoes** Save 40c on 7 **7** 16-oz. Can **$1.00**

Food Club Save 16c on 4 **Apple Juice** **4** Qt. Bottles **$1.00**

Elf Pieces & Stems **Mushrooms** Save 23c on 5 **5** 4-oz. Cans

Chicken of The Sea **Chunk Tuna** Save 16c on 4 **4** 6½-oz. Cans

Ritters **Tomato Juice** Save 24c on 4 **4** Qt. Glass

Heinz **Chili Sauce** Save 14c on 3 **3** 12-oz. Glass

Girard Jumbo **Ripe Olives** Save 5c on 3 **3** 8½-oz. Cans

$1

Campbell's **Pork & Beans** **8** 16-oz. Cans **$1.00** Save 16c on 8

Pork and Beans Save 20c on 6 **6** 1-lb. 4 oz. Cans **$1.00**

Pork and Beans Save 25c on 5 **5** 1-lb. 13 oz. Cans **$1.00**

BIRDS EYE
Broccoli Spears In Butter Sauce **3** 10-oz. Pkgs. **$1.00** Save 17c on 3

Frozen Vegetable Sale

- Peas or Corn In Butter Sauce
- Chopped Spinach In Butter Sauce
- Mixed Vegetables In Butter Sauce

4 $1 10-oz. Pkgs. Save 32c on 4

Shur Good **Fudge Creams** 2-lb. Pkg. **59¢**

Hekman **Cinnamon Crisps** 14½-oz. Pkg. **39¢**

Bakery Values

Mel-O-Crust **Sandwich Bread** **2** 20-oz. Loaves **43¢** Save 7c on 2

Mel-O-Crust **Donuts** Old Fashion 6-ct. Pkg. **33¢**

Mel-O-Crust **Lunch Cakes** Twin Pack **12¢**

COFFEE

Hills Bros. or Chase & Sanborn Regular or Drip 1-lb. Can **59¢**

Limit One With Coupon at Right

JELL-O

Assorted Fruit Flavors **3** 3-oz. Pkgs. **19¢**

Limit Three With Coupon at Right

Heinz Tomato Flavored KETCHUP

2 14-oz. Bottle **35¢**

Limit Two With Coupon at Right

WRIGLEY COUPON
Hills Bros. or C&S **COFFEE** 1-lb. Can **59¢** Save up to 24c With This Coupon
Limit 1 with coupon after purchase of $5 or more. Coupon expires Sat., Nov. 14, 1964. Limit 1 per customer

WRIGLEY COUPON
Assorted Fruit Flavors **JELLO** **3** 3-oz. Pkgs. **19¢** Save 11c on 3 With This Coupon
Limit 3 with coupon after purchase of $5 or more. Coupon expires Sat., Nov. 14, 1964. Limit 1 per customer.

WRIGLEY COUPON
Heinz—Tomato Flavored **KETCHUP** **2** 14-oz. Bottle **35¢** 2nd Bottle 9¢ With This Coupon
Limit 2 with coupon after purchase of $5 or more. Coupon expires Sat., Nov. 14, 1964. Limit 1 per customer

45 S. TELEGRAPH AT HURON TEL-HURON CENTER | 536 N. PERRY AT PADDOCK | 398 AUBURN AVE. AT SANFORD | 50 S. SAGINAW AT AUBURN

ONE COLOR

Bran Breads and Coffee Cakes Turn Meals Into Adventures

If a menu lacks zip, how can you enliven it? Add an unusual quick bread. Make it a bread with the nutlike goodness of bran, and variety and taste appeal are assured.

To a homey meal of baked beans and plump frankfurters, add Fruit Bran Bread. Although baked, this quick loaf bread is reminiscent of steamed Boston brown bread with its rich molasses flavor and generous allotment of raisins or cut dates.

Made with whole bran cereal, the moist bread is also, with fresh fruit, a nice change for a lunchbox dessert.

Another ready-to-eat bran cereal gives Marmalade Pan Bread its characteristic flavor and appearance. Use whole bran cereal with wheat germ to make this easy - fixing brunch bread. When you serve it, each square will be centered with a topping of shimmering orange marmalade.

Muffins to perk up a ham loaf dinner are Raisin Bran Gems. Raisin bran flakes combines with chopped apples and spices to give the muffins a novel flavor. Sprinkle cinnamon sugar over the muffins before baking for a glistening coating.

If any muffins are left over, wrap in aluminum foil and freeze them to be a breakfast surprise another day, reheating them in the foil directly from the freezer.

Fruit Bran Bread

1 cup whole bran cereal
1 cup cut, pitted dates or seedless raisins
½ cup molasses
1 tablespoon shortening
1 cup boiling water
1 egg, slightly beaten
2 cups sifted flour
1 teaspoon baking soda
½ teaspoon salt
¼ cup sugar
½ cup chopped walnuts

Measure bran, dates, molasses and shortening into mixing bowl; add boiling water, stirring until combined. Let stand until most of moisture is taken up, about 5 minutes. Stir in egg.

Sift together flour, soda, salt and sugar. Add to first mixture together with walnuts, stirring only until combined. Spread in greased 9½x5¼-inch loaf pan.

Bake in slow oven (325 degrees) about 50 minutes, or until done. Cool thoroughly before slicing. Yield: 1 loaf.

Marmalade Pan Bread

1 cup whole bran cereal with wheat germ
¾ cup milk
1 egg
¼ cup soft shortening
1 cup sifted flour
2½ teaspoons baking powder
½ teaspoon salt
¾ cup sugar
½ cup orange marmalade

Combine cereal and milk; let stand until most of moisture is taken up. Add egg and shortening; beat well. Sift together flour, baking powder, salt and sugar. Add to first mixture, stirring only until combined.

Spread in greased 9x9-inch baking pan. Place spoonfuls of marmalade on top, pressing lightly into dough.

Bake in moderately hot oven (400 degrees) about 25 minutes. Cut into squares and serve immediately. Yield: 9 3-inch squares.

Raisin Bran Gems

2 cups raisin bran flakes
¾ cup milk
1 egg
¼ cup soft shortening
½ cup finely chopped, pared apples
1 cup sifted flour
2½ teaspoons baking powder
½ teaspoon salt
1 teaspoon cinnamon
¼ teaspoon nutmeg
¼ cup sugar
1 tablespoon sugar
¼ teaspoon cinnamon

Combine raisin bran flakes, milk, egg and shortening; beat well. Stir in apples. Sift together flour, baking powder, salt, spices and sugar. Add to first mixture, stirring only until combined. Fill greased muffin pans full.

Combine sugar and cinnamon; sprinkle over each muffin. Bake in moderately hot oven (400 degrees) about 25 minutes. Yield: 11 muffins, 2½ inches in diameter.

Be a Bread Baker

Nothing seems to please modern young husbands more than to be able to brag, "My wife can bake homemade bread." That's a fact based probably on the idea that bread making is proof of a wife's competence.

* * *

Here are two particularly easy bread recipes for any bride. Note the interesting flavors in them.

Toasted Coconut Tea Bread

3 cups sifted all-purpose flour
3 teaspoons double-acting baking powder
1 teaspoon salt
1 cup sugar
1½ cups (about) packaged moist toasted coconut
1 tablespoon grated orange rind
1 egg
1½ cups milk
1 teaspoon vanilla

Sift flour, baking powder, salt, and sugar. Stir in coconut and orange rind. Beat egg until foamy; mix with milk and vanilla. Stir egg mixture into flour mixture and mix thoroughly, but do not beat.

Pour into a greased 9x5-inch loaf pan. Bake in moderate oven (350 degrees) 1 hour and 10 minutes. Cool. Cut in thin slices to serve. Toast, if desired.

This bread may be wrapped in aluminum foil and allowed to "ripen" for 2 or 3 days before serving.

Chocolate Bread

1 cup granulated sugar
1 egg
1¼ cups orange juice
3 cups all-purpose biscuit mix
2 squares unsweetened chocolate, melted
¾ cup walnuts
1 teaspoon ground allspice
1 teaspoon vanilla

Combine sugar and egg, blending well. Alternately add orange juice and biscuit mix, stirring well after each addition. Blend in remaining ingredients.

* * *

Pour into a greased 9x5-inch loaf pan and bake in moderate oven (350 degrees) 50 to 60 minutes, or until cake tester insert in center comes out clean.

NEW FROM MOTT'S

What tastes better than any fruit you ever tasted?
The blend of two fruits in each jar of MOTT'S Fruit Treats.

Fruit Treats are delicious so many ways—as a dessert, a snack, a dessert topping or side dish. Five varieties to choose from: Chunky apples and strawberries—or raspberries, or apricots, or pineapple, or cherries. Try them all! And serve Mott's Fruit Treats some way every day.

Bob Evans FARMS SAUSAGE guaranteed BEST or your money back!

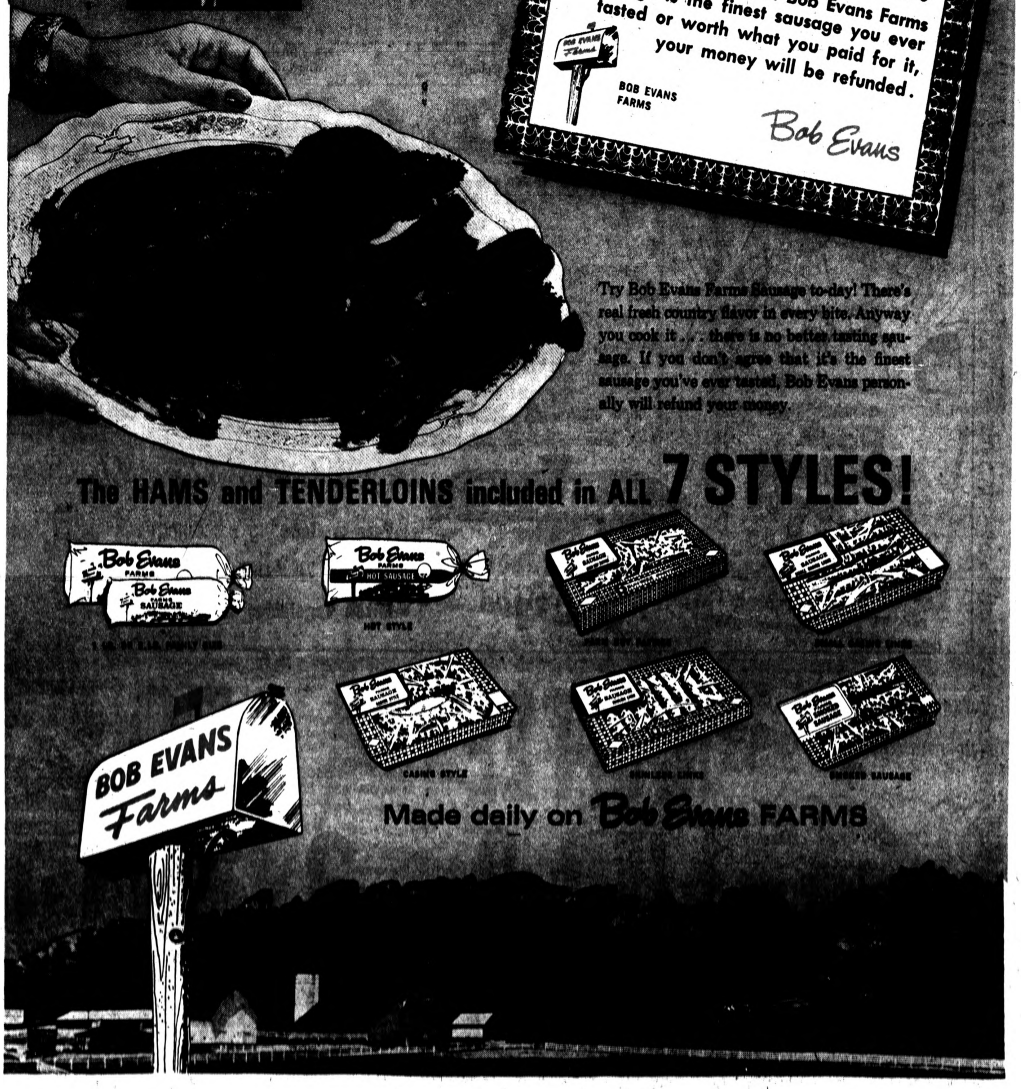

Howe Reaches Milestone With Wings

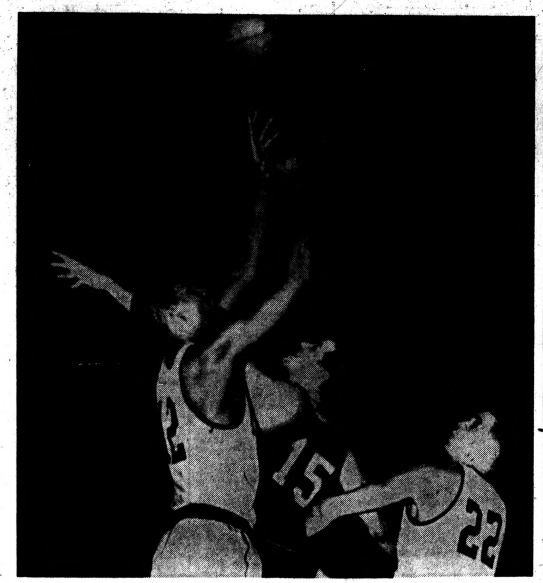

AP Photofax

CLOSE SCRUTINY BY COACH—Pistons' Ray Scott (12) stretches for loose ball under pressure of Baltimore's Bailey Howell (15) while new coach Dave DeBusschere (22) has a close-up view of the battle. Detroiters won in DeBusschere's first coaching assignment, snapping six-game losing string, 119-117, in Philadelphia twin bill.

Pontiac Keg Team on U.S. 'Mission'

By JERE CRAIG

Four Pontiac bowlers and their coach have an important part in a big mission as they depart today for New York City and a subsequent trip to Caracas, Venezuela.

★ ★ ★

The four — Larry Crake, Joe Foster, Les Rothbarth, Bob Murphy — and their coach (George Chicovsky) won the American Bowling Congress Tournament's regular team title last spring.

Thus they qualified to represent the United States as part of its entry in the Inter-American zone tournament of the Federation Internationale des Quilleurs competition.

Last year at the world-wide FIQ championships, U.S. bowlers accounted for four men's titles and three of the four women's championships. This year's zone participants must pave the way for any potential 1965 champions.

The five men flew out of Detroit today and will join the other four men and five women who comprise the U.S. squad.

Tomorrow they will all fly to Caracas. A luncheon fete has been arranged for Friday at the U.S. Embassy there. Saturday they will register for the tournament and practice.

The competition will officially begin Sunday; and all eight championships will be decided by next Wednesday.

Other ABC regular division champions on the team are Tony and Pat Russo, doubles kings from Teaneck, N.J., and Chicagoans Jim Stefanich (singles) and Les Zikes (all events).

North, Central and South America are expected to send 14 teams to compete at the Caracas Games.

SPORTS

Boston Squad Battles Detroit to 3-3 Tie

Gordie Gets Assist in Making 1,200th NHL Appearance

BOSTON (AP) — Veteran Gordie Howe of the Detroit Red Wings has reached another National Hockey League milestone and he has high hopes of reaching a few more before he packs away his skates.

★ ★ ★

The Boston Bruins also reached a milestone of sorts Tuesday night, scoring on Detroit goalie Roger Crozier for the first time this season and earning a 3-3 tie with the NHL leaders.

Howe made his 1,200th appearance in a regular season NHL game, gaining credit for an assist. It was just a year ago that Howe broke Maurice Richard's scoring record with his 545th regular season goal but he still needs one more to break Richard's record of 626 goals, counting playoff games.

NET ROBBERY

Howe was disappointed he didn't contribute more to the Red Wings' cause against Boston but it wasn't his fault. He and his linemates — Ted Lindsay and Alex Delvecchio — were robbed several times on spectacular stops by Bruin goalie Ed Johnston, who wound up with 30 saves.

"It's always a pleasure to know I've done something no one else in the league has ever done," Howe said later, "but I hope I'll be around long enough to hit a few more high spots."

His immediate target is the 626th goal.

★ ★ ★

Crozier had blanked the Bruins in four of the five times he faced them — twice this season. But the string was broken early Tuesday night when Ted Green drilled home a slap shot from the blue line at 10:10 of the first period. Crozier was screened on the shot and Detroit was playing short-handed.

But Crozier was beaten cleanly by Ab McDonald five minutes later. McDonald took a pass from Reg Fleming as he moved over the blue line all alone and drilled a backhander past the lunging Detroit net-minder.

FOURTH FORWARD

Leiter, the fourth Bruin forward on the ice, tied the game for the Bruins with less than a minute to play, finishing off a pass from Johnny Bucyk in front of the net.

★ ★ ★

Detroit held a 3-2 lead through most of the finale after second period goals by Bruce MacGregor and Floyd Smith. Howe got his assist on Detroit's first goal by Parker MacDonald, who poked in a rebound.

The NHL has a full slate on tap tonight with Boston at New York, Detroit at Toronto and Montreal at Chicago.

★ ★ ★

NHL Standings

	W	L	T	Pts.	GF	GA
Detroit	7	2	2	16	28	19
Montreal	7	4	1	15	30	21
Toronto	4	3	4	12	32	26
Chicago	3	5	1	7	31	30
New York	1	4	3	5	23	24
Boston	0	3	4	4	21	43

Tuesday's Results

Boston 3, Detroit 3, tie

Today's Games

Boston at New York
Detroit at Toronto
Montreal at Chicago

Thursday's Games

No games scheduled.

Rival Laundry Puts Barr in Hot Water

GRAND RAPIDS, Mich., (AP) — Detroit Lions halfback Terry Barr, now a suburban Detroit resident, was named defendant in a civil complaint filed Tuesday in Circuit Court here by American Laundry Cleaners, Inc., of Grand Rapids.

★ ★ ★

Barr and his brother, Patrick, since Oct. 20 have been operating the All American Cleaning Service here. Both were cited by the plaintiff on grounds that similarity of the two company names has caused confusion in the mind of prospective patrons.

The plaintiff seeks a preliminary injunction against further use of the firm's name. A hearing is scheduled Nov. 13.

Pistons' Coach Stars in Debut

DeBusschere Sharp in 119-117 Victory

By the Associated Press

To Dave DeBusschere, a third-year player in the National Basketball Association, the buzzer ending Tuesday night's Detroit Pistons-Baltimore Bullets game had a very special ring.

★ ★ ★

It was DeBusschere's first game as coach of the Pistons, who ended a six-game losing streak with a 119-117 victory the Bullets in the opener of an NBA doubleheader at Philadelphia's Convention Hall.

DeBusschere, starting forward on the Pistons, helped his own cause with 26 points.

STREAK ENDED

"Man, I sure loved that sound," he said of the final buzzer. "It's good to win. I think everybody was trying extra hard — and not only because of me. After all, we were in a losing streak and we sure wanted to end it."

Rod Thorn, who led the Pistons' scoring with 27 points, broke a 115-tie with a field goal with 59 seconds left and pumped in two free throws half a minute later to wrap it up. Thorn had a special reason for playing hard.

★ ★ ★

"I was really trying to make my roomie look good in his coaching debut," Thorn said.

His roomie, the 24-year-old DeBusschere, was named interim head coach Tuesday by newly appointed Executive Manager Don Wattrick. DeBusschere replaces Charley Wolf.

BALTIMORE	G	F	T	DETROIT	G	F	T
Bellamy	14	5-6	33	Caldwell	3	1-7	7
Ferry	2	0-0	4	DeB'sch'e	11	4-4	26
Green	1	2-3	4	Dischger	9	2-3	20
Howell	6	4-9	16	Hardy	2	0-0	4
Hunter	1	0-0	2	Kojis	2	0-1	4
Johnson	6	4-5	16	Miles	3	2-2	8
Lough'y	4	0-2	8	Ma'land	4	2-5	10
Ohl	13	6-7	32	Scott	3	3-4	13
				Thorn	10	7-7	27
Totals	47	23-32	117	Totals	49	21-33	119

		28	3
Baltimore	24	34	31 28—117
Detroit	28	35	29 27—119

Fouled out — Baltimore: Johnson; Detroit, none.
Total fouls — Baltimore 29, Detroit 20.

Braves, Atlanta Ink 25-Year Agreement

ATLANTA (AP) — The Milwaukee Braves have signed a 25-year contract to begin playing baseball in Atlanta's $18,-million stadium in 1966.

★ ★ ★

The contract was signed late Tuesday in Chicago by Arthur Montgomery, chairman of the Atlanta-Fulton County Recreation Authority, and Braves officials. Montgomery called Mayor Ivan Allen of Atlanta while the contract was being signed.

"Tell them they just made the best trade they've ever made," Allen told Montgomery.

★ ★ ★

The contract signing took place two days before it was scheduled. Atlanta and Brave officials apparently were apprehensive that Milwaukee County officials might further delay the plans to move to Atlanta by securing another court order restraining the Braves from signing any agreement until the end of the 1965 season.

COURT ORDERED

The officials already had secured a court order restraining the Braves from signing a contract to play in Atlanta in 1965.

Atlanta officials apparently haven't given up on getting the Braves in 1965, however.

An authoritive source said the Braves are "not planning in the near future to televise any home games," although the contract authorizes them to televise as many as 25 a year.

★ ★ ★

"They're panning to set up vast radio network that will blanket the Southeast — at least eight states, maybe more," the official said.

He said a major factor in the Braves' decision to come to Atlanta was that this region is a new and developing market.

"This will cut the American League right out of the Southeast," he said, "and that's another reason the National League was so interested in seeing the Braves move to Atlanta."

The Braves' payment to the authority will be based on a percentage of gross proceeds.

★ ★ ★

The Braves will control all concessions with the exception of parking, which will be operated by the authority. Under the contract, the authority may not charge more than 50 cents per car during the first 10 years of the contract.

★ ★ ★

In Milwaukee, the Braves had a contract which gave Milwaukee County control over concessionaire prices. However, an authority source said the Atlanta contract contains no price controls.

Canine Aids Grid Mentor

FORT COLLINS, Colo. (AP) — Coach Mike Lude says he got an idea last Saturday when a dog ran onto the Colorado State University football field, stopping the clock.

The incident gave Lude an opportunity to run in a full defensive platoon because San Jose State had suddenly taken over on offense. CSU's Rams finally won 14-3.

★ ★ ★

Later Saturday, Lude saw to it that the white Labrador retriever — owned by a fraternity — "had all the hamburger he could eat."

Grid Decision Is Tentative

Pontiac Group Backs Midwest Pro Entry

A tentative agreement between the Pontiac Football Club and the owner of the Macomb County Arrows yesterday may have paved the way for Pontiac's entry into the field of professional football.

The agreement was reached during a luncheon session at the Elks Temple.

Paul Parks, chairman of the Football Club, said he expects to work out final details of the agreement with Arrows' owner Lyle Wells on Friday.

As proposed, Wells would bring the Macomb Arrows to Pontiac, change the name to 'Pontiac Arrows' and field a team for the 1965 season.

★ ★ ★

Other members of the Midwestern Professional Football League are Lansing, Petersburg and Sturgis of Michigan and Dayton, Ohio.

The local Football Club went into yesterday's meeting with hopes of putting a Pontiac team in the United Football League but the idea was scrapped because of the lack of financial support.

WBA Boss Says 'Deal' Ruined Title Eliminations

ATLANTIC CITY, N.J. (AP) — The commissioner of the World Boxing Association said today his organization's proposed elimination tournament for the heavyweight boxing championship was scuttled because the top-rated challengers were offered a deal involving the outcome of the Clay-Liston title fight.

★ ★ ★

Abe J. Greene of Paterson also said in an interview here that a challenger already has been chosen to fight the winner of the Cassius Clay-Sonny Liston heavyweight championship fight next Monday in Boston. The WBA does not recognize it as a title fight.

Clay won the championship in Miami Beach last February when Liston was unable to answer the bell for the seventh round of their scheduled 15-rounder.

NO RECOGNITION

The WBA, which does not recognize return title bouts, proposed an elimination tourney for the heavyweight championship among former champion Floyd Patterson, Doug Jones, Ernie Terrell and Cleveland Williams. The proposal was made when it was clear Clay would sign with Liston for his first title defense.

"I charge that a deal has been made to frustrate the effort to develop a tournament which would lead to a champion other than these two (Clay and Liston)," Greene said.

"Deals have already been made with the challengers we rated for the tourney depending on the outcome of the fight.

★ ★ ★

"All kinds of offers were held out to them (rated challengers) so they refused to risk the opportunity to fight the titlist by fighting in a tournament.

"They refused to fight each other because of the promises made to them.

"If Clay wins again . . . because there is a big gate in prospect, he will fight Patterson," Greene said, "and if Liston wins, Patterson will retire from boxing and Liston will fight one of the other three . . . whichever one will be the biggest draw."

Greene said Merv McKenzie of Toronto, president of the WBA, will call a meeting of the association's executive committee after the fight to discuss the heavyweight situation.

MSU in Underdog Role

Spartans Ready to Try Irish

EAST LANSING, (AP)—Michigan State welcomes the chance to try to bell the cat—the cat in this case being Notre Dame's unbeaten, top-ranked football team.

"We're ready — we'll play our best game Saturday," Coach Duffy Daugherty said of the nationally televised meeting with the Fighting Irish at South Bend.

"We always play our best game against Notre Dame. You can count on it again. We're not awed by their record. We're not afraid. We think we're going to win."

The underdog Spartans not only aren't scared of the Ara Parsagehian wonders, who have swept to seven straight victories. They are almost smug about their chances of continuing their long-time hex over their South Bend rivals.

LOP-SIDED SCORES

Since losing to Notre Dame in 1954 in his first year as head coach, 28-19 in the rain, Daugherty has seen his team score eight straight victories in the series, some by lop-sided scores.

Michigan State has won 11 of the last 12 against the Irish. The Spartans handed Frank Leahy his worst shellacking as a Notre Dame coach — 35-0 in 1951. They beat the Paul Hornung team 21-7 in 1955.

"Some reason, we always get up for this game because of the national prestige involved," Daugherty, a round little bundle of energy, said. "The game also usually is on television. Our boys play hard and we've had the breaks.

★ ★ ★

"Tradition is tough to crack. I'm glad it's on our side."

Michigan State has come along fast in recent weeks, winning its last three games after dropping three of its first four starts.

"We just matured — we suddenly jelled," Daugherty said. "We're not as big and powerful as Notre Dame. We don't have nearly the depth they've got. But we're quick."

HEAVIER FOE

The Michigan State coach said Notre Dame would outweigh the Spartans 25 pounds to the man.

"Take Jerry Rush (240) out of our offensive line and we don't have a man over 210," he added. "We'll have a tackle, Dick Flynn, weighing 191, facing Notre Dame tackle, Harley Wolgast, weighing 262.

★ ★ ★

"We're not taking this team lightly. Parseghian has done a great job of organizing and developing of his material. He's got his boys believing in themselves.

"But we believe in ourselves, too."

Yanks Add Medals in 'Paralympics'

TOKYO (AP)—United States athletes won the 150-meter medley swim relay, grabbed the gold medal in one phase of the archery competition and moved steadily toward the two basketball championships in the Paralympics Tuesday.

The tank trio of Edward Owens, Philip Ramsey and Tim Harris swam their race in two minutes, 8.27 seconds, more than 30 seconds faster than second place Rhodesia and third place Israel. Rhodesia was timed in 2:42.8 with Israel three seconds slower.

LIMITED EVENTS

In these Wheelchair Olympics, swimming is limited to breaststroke, backstroke and freestyle. Competitors are divided into classes according to the degree of their disability.

The Americans belong to the least severe of the incomplete paralysis category.

★ ★ ★

Dean Flaugh, a Korean war veteran from Garden Grove, Calif., took the archery title with 986 points as compared to 963 for second place Peter Blanker of Holland.

Both the American basketball teams won two games during the day. In the incomplete paraplegic division, the United States trounced Japan 41-30 and Britain 62-12.

The American team in the complete paraplegic category, downed the Philippines 69-16 and France 61-24.

Meeting Scheduled for D Loop Fives

All teams interested in participating in the city's Class D recreation basketball league should be represented at a meeting 7:30 p.m. Monday in the Health Department conference Room at City Hall.

★ ★ ★

The league is for boys 18 and under. Sponsorships are $20 in town and $40 outside. The season is expected to begin the week of Dec. 7.

Practice facilities, eligibility rules and player contracts will be discussed at the meeting.

Italy Seeks 'Amnesty' for Olympic Performers

ROME (AP) — The Italian National Olympic Committee has asked for an 'amnesty" of all penalties outstanding against any Italian athlete as a way of honoring Italy's participation in the Tokyo Olympics.

The committee's executive committee said Tuesday that "in a view of the happy results" of the Tokyo Games it would ask the various national sports federations to wipe off the books disciplinary actions currently being taken against any athletes."

NBA Standings

EASTERN DIVISION	Won	Lost	Pct.	Behind
Boston	10	0	1.000	—
Cincinnati	5	5	.500	5
Philadelphia	4	5	.444	5½
New York	2	8	.200	8
WESTERN DIVISION				
Los Angeles	7	3	.700	—
St. Louis	4	3	.667	½
Baltimore	4	7	.461	2½
San Francisco	4	7	.364	3½
Detroit	3	9	.250	5

Tuesday's Results

Detroit 119, Baltimore 117
Los Angeles 108, New York 101
San Francisco 110, Philadelphia 99

Today's Games

Cincinnati at St. Louis
Philadelphia at Baltimore
San Francisco at Boston

Thursday's Games

Philadelphia vs. Boston at New York
Los Angeles at New York
San Francisco at Detroit

N. Y. Mets Fire Pilot of Minor League Club

BUFFALO, N.Y. (AP) — The New York Mets have fired George (Whitey) Kurowski as manager of the clubs top baseball farm team, the Buffalo Bisons of the International League.

Kurowski guided the Bisons to third place last season.

Albion Hustles to Title

ALMA (AP)—Led by hustling Jim Dow, Albion harriers swept the first four places Tuesday to win an MIAA cross country meet here.

U-M Works Defensive 11

ANN ARBOR (AP)—Michigan put its defensive football squad through practice paces Tuesday designed to stop the passing game of Iowa, its opponent Saturday.

Junior Dick Wells took over as safety man, with starting defensive back Dick Rindfuss out for at least a week because of a sprained ankle.

U-M's offense concentrated on ground plays.

49ers Add Runner

SAN FRANCISCO (AP) — Running back Rudy Johnson, the San Francisco 49ers' fifth draft choice, has joined the team after service on the taxi squad of the New York Jets of the American Football League and may be activated this week.

AP Photofax

LEADS THE WAY — Michigan State University halfback Dick Gordon, the Big Ten's leading ground gainer, credits his success largely to blockers such as senior Jerry Rush, a 246-pound tackle from Pontiac. Gordon, senior from Cincinnati, has picked up 530 yards in the last four games and sports an average of 6.5 yards a try.

Whitey Ford Recuperating

Arm Cramps End for Yankee

HOUSTON (AP) — "I pitched the first game of the Series," the ball player whispered, "and I knew something was seriously wrong.

"I had had troubles with my arm off and on for years — pulled tendons and so on.

★ ★ ★

"But this was different. I couldn't pitch at all. My arm would cramp." He pointed to his left forearm lying on the hospital bed. "I would lose all the strength in my arm.

"I tried again every day for five or six more days. I never could throw the ball. I would throw a few pitches, and it would cramp right away. It worried me because I was counting on being able to pitch a couple of times in the Series."

WORRIES OVER

Whitey Ford doesn't have to worry now. The future's bright. His doctor says he'll be ready to pitch again by spring training.

The doctors the Yankee pitcher saw in New York knew there was some obstruction of the artery which carries blood over the shoulder and down toward the hand.

They sent him to one of the world's best know artery surgeons. Dr. Denton Cooley, a professor of surgery at Baylor University College of Medicine.

When Ford arrived Sunday at St. Luke's Episcopal Hospital, where the surgery was performed Monday, the question couldn't leave his mind: Would they have to cut through muscles? Would he be unable to pitch?

"Sunday the doctor told me what he could do. They did it the easiest way."

Almost whispering in his soft New York accent, the southpaw ace said Tuesday, "Most of the muscles you pitch with are here," indicating the front shoulder. "He cut under my armpit."

★ ★ ★

The operation was called a transthoracic sympathectomy. The doctor cut the nerves which supply the muscular coat of the artery that was disturbing circulation.

Those nerves had been causing the artery to constrict and produce spasms.

With the nerves removed, the blood supply to the arm was increased.

Ford said he expects to be out of the hospital in about a week.

Piersall Takes Player Award

Jim Earns League's Comeback Honor

ENCINO, Calif. (AP) — A jubilant Jimmy Piersall called it "my biggest thrill in baseball" upon learning that he'd been chosen the American League's Comeback Player of the Year for 1964.

"This has to be a turning point in my career," said the 34-year-old outfielder.

He was picked in the annual Associated Press poll of baseball writers. Results of the voting by 77 writers were announced Tuesday.

★ ★ ★

Piersall was named on 20 ballots, one more than veteran first baseman Bill Skowron.

Piersall, with 14 years in the majors, batted .314 in 87 games for the Los Angeles club this year. He was unconditionally released by the Angels on Sept. 17, 1963, and re-signed by them after a spring training trial.

Other votes in the AP poll: Skowron, who divided the year with Washington and Chicago, 19; Ed Bressoud, Boston, 6; Bob Tillman, Boston, 4; Dean Chance, Los Angeles, Roger Maris, New York, and Felix Mantilla, Boston, 3 each.

AP Photofax

COMEBACK OF THE YEAR — Outfielder Jim Piersall of Los Angeles Angels tends to his fatherly chores at his California home after hearing of his selection as American League Comeback Player of the Year. He was chosen in the Associated Press poll. Jim batted .314 last year for the Angels after three clubs dropped him. With him are Ann, 5, Chris, 3, and baby, Patricia, two months. The Piersall's have six other children.

Rookie QB Gains Favor With Giants

NEW YORK (AP) — Veteran Y. A. Tittle will continue to hold down the quarterback spot for the New York Giants but Coach Allie Sherman indicates rookie Gary Wood may find himself in the line-up more often than in the past.

★ ★ ★

"There is no reason to bench Y.A.," said Sherman Tuesday. "But we like Gary Wood. We'll use them both."

Then Sherman, preparing the Giants for Sunday's National Football League game at St. Louis, said:

"We're out to put the best team we can on the field and we'll play the quarterback who gives us the best football."

Report Fred Hutchinson in Very Poor Condition

BRADENTON, Fla. (AP) — Former Cincinnati Reds baseball Manager Fred Hutchinson was listed in very poor condition Tuesday night after being returned to the hospital with cancer.

Hutchinson, who was allowed to go home from the hospital Oct. 31 after being treated for a week, apparently took a turn for the worse and returned to the hospital Tuesday.

State College Elevens Near Season's End

By the Associated Press

One of the best weekends in history has lifted the over-all record of Michigan's 18 collegiate football teams to 71-62-5.

Michigan clubs lost only four of the 17 games played.

★ ★ ★

Albion, one of seven teams to close out the season over the weekend, finished as the state's only unbeaten, untied eleven.

The Britons scored 226 points in rolling to their eight victories while giving up just 39.

Ferris State, which has also completed its season, did not record a victory in eight starts.

SCORING LEAD

Michigan quarterback Bob Timberlake retained his lead in the individual scoring race with 73 points on seven touchdowns, 15 extra points and three field goals.

★ ★ ★

Eight more teams close out their 1964 campaigns this Saturday.

Michigan College Scoring

	G	TD	PAT	FG	Pts.
Timberlake, Michigan	7	7	15	3	73
McLennan, Hillsdale	9	10	4	1	64
Wallis, Albion	8	9	4	0	58
Sommerfeld, N'wood	7	8	6	0	54
Sigler, Olivet	8	8	3	0	51
Nyquist, NMU	8	4	18	2	48
Ellinger, Albion	8	7	2	0	44
Danforth, Albion	8	7	0	0	42
Fleet, NMU	8	7	0	0	42
Wyman CMU	8	7	0	0	42

Michigan College Standings

	W	L	T	Pct.	Pts	OP
x-Albion	8	0	1	1.000	226	39
Michigan	6	1	0	.857	157	56
Olivet	6	2	0	.750	166	93
Hillsdale	6	2	1	.722	174	145
Eastern Michigan	4	2	0	.667	103	60
Wayne State	4	2	1	.643	76	68
x-Northern Mich.	5	3	0	.625	176	91
Kalamazoo	4	3	0	.571	129	101
Michigan State	4	3	0	.571	129	91
x-Northwood	4	3	0	.571	118	138
x-Michigan Tech	4	4	1	.500	94	100
Central Michigan	4	4	1	.500	110	122
Detroit	3	5	0	.375	91	103
Western Michigan	3	5	0	.375	69	152
Alma	2	5	0	.286	51	158
x-Adrian	2	6	0	.250	57	140
x-Hope	2	6	0	.250	53	156
x-Ferris State	0	6	2	.125	51	205

x-Completed season. (Tie counts as half win, half loss)

Marchetti Likes Hustle

Colt Players Laud Coach Shula

BALTIMORE (AP) — "It's amazing" to Gino Marchetti that the Baltimore Colts are far up the road toward a divisional title in the National Football League.

★ ★ ★

The All-League defensive end is one of many who say it is the responsive attitude created by Don Shula as coach.

Marchetti, who changed his mind about retiring this season, said today, "I didn't think this team had the potential and particularly the personnel on defense" to be the winner of eight straight games and 2½ on top of the Western Conference.

"I still don't," he added. "But that hustle is amazing."

As expected, Marchetti has difficulty pinpointing the intangibles by which Shula has fired the desire.

FIRST ANALYSIS

"He treats everyone as a man," was Marchetti's first analysis. It also was his last.

"Any player who goes to him gets a straight answer," Marchetti mused. "He may not like it, but he'll get one."

"He's so easy to communicate with," is the way Raymond Berry, offensive end, puts it. "You have an idea and he'll give you a hearing. He's honest."

Gino recalls a banquet attended by the Colts after they lost their first and only game so far this season.

★ ★ ★

"Shula told them, 'We were outplayed and outhustled and I was outcoached.' I never heard a coach say before that he lost a game. They only win them.

"You have to respect a guy like that."

Berry remembers early last season, Shula's first as coach, when "we were having trouble and losing a lot of ball games. He never lost his sense of humor, he didn't get down on the players. It meant a lot.

"It also is, in my opinion, the sign of good coaching, to keep spirits up when you're losing. It's easy to be happy when you're winning."

ONE SETBACK

After losing five of their first eight games in Shula's debut, the Colts suffered only one loss by one point in their last six games. Many point to that 1963 finish being the start of this year's drive.

Shula is only 34 years old and he played as a defensive back with Marchetti and Berry on Colt teams of 10 years ago.

★ ★ ★

Neither his youth nor his former companionship has produced the rapport with the squad, maintain Gino and Raymond.

"He's easy on some things, but hard on what counts," reports Marchetti. "We spend our time on the job ahead. I can remember sitting in squad meetings talking for an hour about wearing neckties and jackets on away games."

Florida Gators Lose Top Defensive Star

GAINESVILLE, Fla. (AP) — Disciplinary action has robbed the Florida Gator football squad of one of its top defensive linebackers, Roger Pettee.

Coach Ray Graves said Pettee was dropped from the team Tuesday, but he declined to elaborate on the reasons, saying it was against his policy.

Passive Therapy Begins on Arm Lost by Cager

OKLAHOMA CITY (AP) — Bob Swaffar, Oklahoma State University basketball player whose right arm was severed in an accident then rejoined to his body, was expected to be allowed out of bed briefly Wednesday.

★ ★ ★

Passive physical therapy was started Tuesday on the hand and forearm to keep the limb from becoming useless.

Swaffar lost his arm Nov. 1 in a commercial laundry extracting mishap at Stillwater and it was rejoined in an all night operation here. The arm was severed halfway between the shoulder and the elbow.

★ ★ ★

Surgeons said the 20-year-old athlete will not be able to use his hand until nerves regenerate from the upper arm downward along the path of the old nerves. They expect he will have good shoulder and elbow movement.

More surgery will be necessary in a few months, they said, to realign nerves in the arm.

PRE GRAND OPENING
GOODYEAR TIRES SPECIALS
NO FINER WINTER TIRE!
Goodyear New Tread SUBURBANITE with extra-mileage TUFSYN
AS LOW AS 2 for $22.22 Plus Tax
No casing needed — 6.50x13—7.00x13—7.50x14
260 tractor-type cleats...Built Deep to Bite Deep!
Weekend SPECIAL FRONT END ALIGNMENT $7.50 Most Cars Thurs., Fri., Sat. Nov. 12, 13, 14
Weekend SPECIAL BRAKE Adjustment 79¢ Most Cars Thurs., Fri., Sat. Nov. 12, 13, 14
Mon. thru Fri. 8 to 6 — Sat. 8 to 2
LOCATION SANDERSON DRIVE-IN THEATRE W. HURON
GOODYEAR TIRES CASS AVE. TIRE & BRAKE SERVICE
109 N. Cass — Ph. FE 2-9422

HUNTERS' HAVEN
HUNTING COATS and PANTS
RED INSULATED COATS With Hood . . . $8.98
DACRON INSULATED COATS With Hood $15.95
DOWN INSULATED COATS with hood $26.98
INSULATED HUNTING PANTS . . $6.98 up
WOOL PLAID COATS Red and Black $17.95
WOOL PLAID PANTS . . . red and black . . . $11.95
RED INSULATED COVERALLS washable Dacron 21.50
We Issue HUNTING LICENSES
BOOTS
Insulated, Full Lace Rubber Boots $3.98
Insulated and Fleece Lined Rubber Boots $5.98
Korean Type, Black or White Insul. Boots $6.98
Genuine Gov't. Korean Boots $14.95
Felt Pacs . . $7.79
Leather Insulated Boot . . $10.95
RIFLES
1903 SPRINGFIELD Low Numbers $27.88 High Numbers $36.95
1917 ENFIELD 30-06 Sporterized $39.95
.303 BRITISH ENFIELD 10 Shot $19.95
.303 JUNGLE CARBINE New Condition $33.95
CARTRIDGES
30-06 Military Ammo. 8c 7.00 per 100
.30 Cal. Carbine . . . 10c
.303 British . . . . . 10c 9.00 per 100
7.65 Argentine 10c
7MM-8MM 10c
SOFT NOSE . . . BOX OF 20
30-06 Reloads . . . $2.98
.30 Cal. Carbine . . $3.25
7.35 Italian $3.50
.303 Brit. Reloads $2.98
SCOPES
4-Power, .22 Scope With Mount $4.98
4-Pow., Hi- Pow. Scope Gas Filled $19.95
6-Pow., Hi-Pow. Scope Gas Filled $22.50
7x35 Binoculars Prism, coated lens. $21.50
7x50 Monocular $13.95
All Prices Plus 10% Fed. Tax
INSULATED UNDERWEAR
All first quality two-piece suits. Red, brown or tan in sizes S-M-L-XL
ORLON INSULATED $5.98 suit
3 OZ. DACRON FILLED $9.98 suit
5 OZ. DACRON FILLED $11.98 suit
Sizes XXL and XXXL . . . . . $7.98 up
INSULATED JACKETS $9.98
THERMAL UNDERWEAR Tops or Bottoms Fruit Of The Loom . . . . . $1.59 ea.
Genuine Rachel Thermal . . 2.98 ea.
Union Suits $5.98
COLD WEATHER SPECIALS!
Hooded Sweat Shirts . . . . . $4.98 Heavy double weight. Sizes S-M-L-XL
Rain Suits $1.98
Boot Socks 98c
Red Jersey Gloves 35c
Red Leather Gloves $2.98
Red Leather Mittens $2.98
Compasses . . . . . from 19c up
Hunting Knives . . . . . 88c up
Case XX Hunting Knives $3.98 up
4-Buckle Overshoes $2.98
Zipper Overshoes $2.98
COLEMAN Lanterns $10.98 up 2-Burner Stoves . . $10.98 up 3-Burner Stoves . . . $21.98
Flannel Shirts $2.98 Wool Plaid Shirts- $5.98
Hunting Caps 98c up Heavy, warm fabric in several styles.
SLEEPING BAGS Used Army Feather Filled $9.00 Dacron Filled $14.95 Down Filled $33.50
JOE'S ARMY-NAVY SURPLUS
19 N. Saginaw FE 2-0022
Shop Mon., Thurs. and Fri. Nights Till 9

WYNHAM'S IMPORTED BLACK MOHAIR—A SUIT OF DISTINCTION
The well dressed young man is well aware of the style importance of black mohair. And probably, his favorite style is Wynham's high two button model with an unusually high luster, smooth to the touch. The jacket features trim lapels and hacking pockets. The slim trousers with an extension waistband have side tabs. Sizes 35 to 46 in regular, short, long and extra long. An exceptional value at $65
Wynham Fashion Shop
OUR PONTIAC MALL STORE IS OPEN EVERY EVENNG TO 9 P.M.

Go To Orion For Your GTO and SAVE at . . . RUSS JOHNSON MOTOR SALES
89 M-24, Lake Orion 693-6266

UNDERWEIGHT?
You Bet They Are . . .

Those cheap winter tires you see advertised are shallow tread, flyweight jobs built cheap for minimum performance. Before you buy snow tires this season drop in and see our Custom-built Premium Winter Tread . . . full weight, full depth . . . premium performance. Guaranteed a full 2 years . . . not just 12 months.

only $12.95 and up Exchange
Budget Terms
Free Mounting
370 S. Saginaw
FE 5-6136 — Pontiac
SINCE 1927 CARTER TIRE CO.

Horse Fair in Toronto Next Goal

NEW YORK (AP) — The United States Equestrian team — flushed with a virtual sweep of international jumping honors in the National Horse Show — headed for Toronto and the Royal Winter Fair Show today.

The Royal Winter Fair event gets under way Thursday and runs 10 days with the exception of Sunday.

★ ★ ★

There will be two changes on the U.S. team in Toronto. Capt. Bill Steinkraus, a four-time Olympian, will rest Sinjon, ace of the U.S. jumpers. He will handle Snowbound, a team newcomer instead, along with San Lucas.

Mary Mairs, who missed the National because her top mount, Tomboy, was lame, will replace Neal Shapiro of Glen Head, N.Y., on the squad. Miss Mairs of Pasadena, Calif., is a regular, but Shapiro filled in for her at the Pennsylvania National Show in Harrisburg while she was at the Olympic Games and at the National.

OPEN JUMPER

Shapiro will return to the open jumper division with his slick mounts, Jacks Or Better and Uncle Max.

The United States, with eight victories in 11 international events, won the team championship with 135 points.

★ ★ ★

Kathy Kusner of Arlington, Va., even though she failed to score in the Grand Prix of New York — final event of the 81st editions of the National — won the individual championship with 32 points.

Collegiate Football

BIG TEN CONFERENCE

	Conference W	L	Pts	OP	All Games W	L	T	Pts	OP
Ohio State	4	0	0	92	21	6	1	0	186	47
Michigan	4	1	0	112	49	6	1	0	157	36
Purdue	4	1	0	101	76	5	2	0	133	67
Mich. State	3	2	0	97	63	4	3	0	129	91
Minnesota	3	2	0	64	64	4	3	0	129	151
Illinois	2	3	0	61	79	4	5	0	97	100
N'western	2	4	0	61	123	3	5	0	95	154
Iowa	1	4	0	88	105	3	4	1	111	175
Indiana	1	4	0	69	93	2	5	0	111	128
Wisconsin	1	4	0	63	85	3	5	0	113	138
California	0	3	0	58	72	3	5	0	149	152

PACIFIC ATHLETIC CONFERENCE

	Conference W	L	Pts	OP	All Games W	L	T	Pts	OP
Oregon St.	3	0	0	53	14	7	1	0	128	65
UCLA	2	0	0	52	41	4	4	0	112	180
So. Cal	2	1	0	54	45	5	3	0	153	100
Washington	2	2	0	48	45	4	4	0	103	91
Oregon	1	3	0	56	31	4	6	1	117	167
Wash. State	1	1	1	57	68	3	4	1	155	166
Stanford	1	4	0	63	85	3	5	0	113	138
California	0	3	0	58	72	3	5	0	149	152

IVY LEAGUE

	Conference W	L	Pts	OP	All Games W	L	T	Pts	OP
Princeton	5	0	0	145	20	7	0	0	164	27
Yale	4	0	1	92	61	4	0	1	157	67
Dartmouth	3	2	0	125	89	5	2	0	193	95
Harvard	2	2	0	53	64	4	2	0	94	107
Cornell	2	3	0	89	89	4	3	0	153	105
Brown	2	3	0	55	81	4	3	0	105	98
Columbia	0	4	1	56	123	1	5	1	112	175
Penn	0	5	0	9	146	1	6	0	29	162

MISSOURI VALLEY CONFERENCE

	Conference W	L	Pts	OP	All Games W	L	T	Pts	OP
xCincinnati	3	0	0	55	29	5	2	0	144	72
Wichita	3	1	0	82	23	5	2	0	147	151
Tulsa	1	1	0	81	28	5	2	0	277	110
No. Texas St.	1	1	0	38	27	2	5	1	72	111
xLouisville	0	4	0	15	103	1	7	0	62	169

x—Result of North Texas game counted twice for Cincinnati and twice for Louisville each time.

ATLANTIC COAST CONFERENCE

	Conference W	L	Pts	OP	All Games W	L	T	Pts	OP
N.C. State	5	1	0	81	90	5	3	0	100	139
Duke	4	1	0	105	49	4	4	0	149	107
N. Caroline	3	2	0	98	30	4	4	0	130	89
W. Forest	3	2	0	74	89	4	4	0	151	151
Clemson	2	2	0	50	47	3	5	0	101	94
Maryland	2	3	0	81	74	3	5	0	120	126
S. Carolina	0	3	1	35	71	1	5	2	65	160
Virginia	0	4	0	147	35	1	4	0	132	177

WESTERN ATHLETIC CONFERENCE

	Conference W	L	Pts	OP	All Games W	L	T	Pts	OP
Utah	3	1	0	92	30	6	2	0	174	56
New Mex.	3	1	0	53	43	6	3	0	114	82
Arizona	2	1	0	61	23	4	3	0	103	70
Wyoming	1	2	0	27	45	5	2	1	143	99
xArizona St.	1	2	0	9	16	4	6	1	182	79
BYU	0	3	0	33	112	2	5	1	119	171

x—Ineligible for championship

YANKEE CONFERENCE

	Conference W	L	Pts	OP	All Games W	L	T	Pts	OP
Mass.	4	0	0	71	7	7	1	0	162	63
Vermont	3	1	0	77	43	7	1	0	165	72
Connecticut	2	1	1	14	43	3	3	1	65	96
Maine	2	3	0	45	54	3	5	0	107	138
New Hamp.	0	3	1	26	95	1	5	1	62	174

BI GEIGHT CONFERENCE

	Conference W	L	Pts	OP	All Games W	L	T	Pts	OP
Nebraska	5	0	0	105	17	9	0	0	215	44
Kansas	4	1	0	85	47	5	3	0	112	105
Oklahoma	3	1	0	102	26	4	3	0	136	97
Okla. State	3	1	0	66	45	4	3	0	127	127
Missouri	3	2	0	40	26	5	3	0	94	60
Kan. State	1	4	0	78	119	1	6	0	33	157
Colorado	1	5	0	59	88	1	7	0	66	123
Iowa State	0	6	0	54	139	1	7	0	66	148

SOUTHERN CONFERENCE

	Conference W	L	Pts	OP	All Games W	L	T	Pts	OP
xWest Va.	4	0	0	70	42	5	3	0	104	138
Va. Tech	2	1	0	70	43	5	3	0	174	145
Citadel	2	2	0	81	17	3	5	0	105	87
Wm. & Mary	3	2	0	65	74	3	5	0	91	157
G. Wash.	2	2	0	74	67	3	4	0	98	111
Richmond	2	2	0	50	74	3	5	0	116	172
V.M.I.	1	2	0	61	34	1	7	0	110	148
Davidson	1	3	0	30	83	2	5	0	57	123
S. Carolina	0	0	0	0	0	7	1	0	216	86
Furman	0	4	0	28	95	2	7	0	96	194

x—Clinched championship

SOUTHEASTERN CONFERENCE

	Conference W	L	Pts	OP	All Games W	L	T	Pts	OP
Alabama	7	0	0	167	46	8	0	0	180	46
xGeorgia	4	1	0	64	52	5	2	1	109	84
LSU	2	1	1	50	37	5	1	1	82	66
Florida	3	2	0	81	58	5	3	0	142	66
Kentucky	2	2	0	83	90	4	4	0	122	170
Auburn	2	2	0	115	37	5	3	0	172	70
Tennessee	1	2	1	25	38	4	3	1	73	72
Mississippi	1	2	1	58	86	4	3	1	163	93
Miss. State	1	4	0	52	78	3	5	0	125	112
Vanderbilt	0	3	1	28	40	2	3	1	69	119
yTulane	0	4	0	21	88	1	6	0	52	132

y—Clemson game counts in conference standings.

y—Miami game counts in conference standings.

SOUTHWEST CONFERENCE

	Conference W	L	T	Pts	OP	All Games W	L	T	Pts	OP
Arkansas	5	0	0	98	25	8	0	0	160	57
Texas	4	1	0	69	31	7	1	0	145	59
Texas Tech	3	2	1	69	79	5	2	1	130	84
TCU	2	3	0	47	77	3	4	0	64	104
Baylor	2	3	0	82	89	2	5	0	102	128
Rice	1	2	1	16	39	2	4	1	47	76
Texas A&M	1	4	0	60	67	1	7	0	73	117
SMU	0	4	0	6	49	1	6	0	36	100

MAJOR INDEPENDENTS

	All Games W	L	T	Pts	OP
Notre Dame	7	0	0	208	50
Georgia Tech	7	1	0	114	48
Florida State	6	1	1	183	53
Villanova	6	1	0	174	34
Rutgers	6	1	0	124	68
Syracuse	6	2	0	207	117
Utah State	5	2	1	276	92
Colgate	5	2	0	108	39
Boston College	4	2	0	79	63
Buffalo	4	3	1	171	90
Memphis State	4	3	0	127	83
Southern Miss.	4	3	0	98	119
Penn State	4	4	0	124	104
West Texas St.	4	4	0	96	165
New Mexico St.	4	4	0	158	169
Air Force	4	4	0	76	111
Xavier, Ohio	3	4	1	93	148
Holy Cross	3	4	0	86	137
Army	3	5	0	99	111
Detroit	3	5	0	91	103
Colorado St. U.	3	5	0	63	143
Pittsburgh	2	4	2	108	118
Houston	2	4	1	102	130
Miami, Fla.	2	4	1	72	98
Navy	2	5	1	105	160
San Jose St.	2	5	0	89	88
Dayton	2	6	0	92	140
Pacific, Calif.	1	7	0	55	208
Texas Western	0	5	2	49	167

Unbeaten List Down to Five After Upsets

By The Associated Press

Twenty teams, including five major elevens, remained unbeaten and untied after last weekend's upheaval which saw the fall of such powers as Ohio State and Georgia Tech.

The major teams with unspoiled records are Notre Dame, Alabama, Arkansas, Nebraska and Princeton.

Among the teams knocked from the perfect ranks were Central Iowa, Illinois Wesleyan, Villanova, Sewanee and Ripon.

Nine Games

	Pts.	OP
Concordia, Minn.	258	34

Eight Games

Alabama	188	46
Arkansas	160	57
Nebraska	215	44
Louisiana Tech	119	42
Cortland State	227	42
Wittenberg	281	60
Bowling Green	240	59
Western, Colo.	257	48
Albion	226	41

Seven Games

Notre Dame	210	53
Princeton	164	27
Amherst	160	66
Westminster, Pa.	208	38
Maryville, Tenn.	138	83
Sam Housto nState	147	42
Prairie View A&M	199	94

Six Games

Franklin & Marshall	99	60
Montclair, N.J., State	123	42

TUESDAY'S FIGHTS

NEW YORK — George Cahill, 171, New York, outpointed Bob Avena, 169½, New York, 6.

Tulsa Pass Leader Field Goal Total Rises

NEW YORK (AP) — Tulsa and 117 other major college football teams go after two records Saturday — one through the air, the other through the uprights.

★ ★ ★

Tulsa, which already has a prolific record-breaker in quarterback Jerry Rhome, needs only 219 yards passing against North Texas State Saturday to surpass its own season record of 2,448 yards set last year, according to National Collegiate Athletic Bureau figures released today.

It's a good bet the Hurricanes will break the record since they've averaged 318.6 yards per game in their five victories and two defeats.

★ ★ ★

At the same time, Tulsa may join with the other 117 major teams in trying to establish a new high for number of field goals kicked in one season. The schools need 27 to equal last year's record 314. They have booted at least 30 each Saturday this season.

Michigan leads in rushing offense with a game average of 256.7 yards. Only 21.6 yards per game, however, separate the first five teams, Bowling Green, Nebraska, Villanova and Syracuse following the Wolverines.

TOTAL OFFENSE

	G	Plays	Yds.
1. Rhome, Tulsa	7	340	2,252
2. Snook, Iowa	7	325	1,804
3. Hanks, Notre Dame	7	174	1,493
4. Morton, California	8	276	1,441
5. Torok, Arizona State	7	174	1,376
6. Fertig, Southern Cal.	8	210	1,338
7. Zeno, UCLA	8	248	1,337
8. Tensi, Fla. State	8	164	1,292
9. Simrell, Toledo	8	268	1,289
10. Southall, Baylor	7	214	1,250

RUSHING OFFENSE

	G	Rushes	Yds.
1. Piccolo, Wake Forest	8	195	837
2. Anderson, Texas Tech	8	164	758
3. Handley, Stanford	8	145	723
4. Williams, Wash. St.	8	120	701
5. Nance, Syracuse	8	144	692
6. Garrett, Sou. Cal.	8	168	689
7. Hickey, Maryland	8	134	675
8. Mahone, Marshall	8	138	674
9. Lyons, Ohio U.	8	143	674
10. Mercein, Yale	7	121	649

FORWARD PASSING

	G	Att.	Com.	Pct.	Yds.
1. Rhome, Tulsa	7	229	168	.703	2,062
2. Norton, Cal.	8	225	142	.607	1,649
3. Snook, Iowa	7	253	130	.514	1,815
4. LaPlaise, Lou.	7	190	98	.516	1,320
5. Tensi, Fla. St.	8	157	97	.618	1,316
6. Badar, Indiana	7	191	96	.503	1,228
7. Southall, Baylor	7	170	91	.535	1,066
8. Simrell, Toledo	8	166	89	.536	965
9. Roberts, Columbia	7	167	89	.535	1,104
10. Fertig, So. Cal.	8	175	88	.503	1,322

Insurance
LAZELLE Agency Inc.
504 Pontiac State Bank Bldg.
Phone FE 5-8172

EXPERT ENGINE OVERHAULING
GUARANTEED TUNE-UPS
LOW PRICES EASY TERMS
AUTOMATIC TRANSMISSIONS OUR SPECIALTY
MOTOR EXCHANGE
405 S. Saginaw St. FE 3-7432

19 CHRISTMAS FAVORITES! 12 GREAT ARTISTS!
Just Released! Collector's Album #4 from Goodyear!
ONLY $1
a $3.98 to $4.98 comparable value
All this Great Christmas Music: Silent Night. O Little Town of Bethlehem. O Come All Ye Fathful. Joy to the World. Good King Wenceslaus. What Child Is This? Holy, Holy, Holy. Abide With Me. Ave Maria (Bach-Gounod). Toyland. The Shepherd Boy. Deck the Halls with Boughs of Holly. The First Noël. Hark! The Herald Angels Sing. God Rest Ye Merry Gentlemen. Coventry Carol. O Come, Little Children. Go Tell It On the Mountain. Sing Hosanna, Hallelujah.
Nothing else to buy—get yours now!
(Album #4—Your Choice of Monaural or Stereo
All these Great Artists: Mary Martin, Mormon Tabernacle Choir accompanied by New York Philharmonic directed by Leonard Bernstein, Robert Goulet, Eugene Ormandy, Philadelphia Orchestra, Percy Faith, Brothers Four, Mahalia Jackson, Isaac Stern, Doris Day, New Christy Minstrels, Mitch Miller, Andre Previn.

Be One Of the First
★ See ★ Drive ★ Buy
A NEW 1965
Tempest-LeMans-GTO
Top Trade-In Allowance On Your Present Car!!
IMMEDIATE DELIVERY
ON CARS IN STOCK
Also
ARRIVING DAILY
NEW 1965 PONTIACS
Drive One Today . . . You'll Want to Buy One
Hurry . . . Only a Few Left
1964 PONTIACS
Mileage Cars—Demonstrators—Trade-Ins
ALL AT BIG SAVINGS
THERE MUST BE A REASON: OTHERS TALK DEALS, BUT THE PONTIAC RETAIL STORE MAKES THEM!
The Pontiac Retail Store
65 Mt. Clemens St. Downtown Pontiac FE 3-7951

NIGHT RACING
HEATED GRANDSTAND
9 Races Nightly Rain or Shine through November 25
JACKSON HARNESS RACEWAY
JACKSON, MICHIGAN
Admission $1.00 8:30 Post

COUPON SPECIAL
SNOW TIRES
NEW NYLONS
Not a Recap
BLACKWALL-TUBELESS
Fully Guaranteed FREE MOUNTING
8.00x14 or 7.50x14 $9.77 No Money Down
Plus Tax and Any Old Retreadable Tire of Size Purchased or Add $3. Narrow Whitewalls Add $2.88
Open Daily 8-5—Closed Sunday
UNITED TIRE SERVICE
1007 Baldwin Ave.
3 Min. From Downtown Pontiac
COUPON SPECIAL

HUNTERS
Get The Complete Protection of WATER REPELLENT
and our expert deep-down soil and stain removal process for a healthier, more enjoyable hunting trip. You'll look and feel better with the finest weather protection available.
SAVE 10% ON CASH and CARRY
Remember . . . it's the little things that count at Gresham!
GRESHAM CLEANERS
SHIRT LAUNDRY
Open 7 A.M. to 8 P.M.
10 STAMPS 10
605 Oakland Avenue FE4-2579

GOODYEAR
Another Great Holiday Buy from Goodyear!
SURE-GRIP WINTER TIRES
with Extra-Mileage Tufsyn Rubber and 3-T Nylon
AS LOW AS 2 for $25
6.50 x 13 tubeless blackwall, plus tax and 2 tires off your car
• Built with deep cleats that dig into snow and pull you through like a tractor.
• Quality-built for turnpike speeds.
BUILT DEEP TO BITE DEEP! 190 tractor-type cleats!
GO GO GOODYEAR
GOODYEAR NATION-WIDE "NO LIMIT" GUARANTEE — No limit on months • No limit on miles • No limit as to roads • No limit as to speed • For the entire life of the tread is ALL NEW GOODYEAR AUTO TIRES ARE GUARANTEED against defects in workmanship and materials and normal road hazards, except repairable punctures. ■ IF A GOODYEAR TIRE FAILS UNDER THIS GUARANTEE any of more than 80,000 Goodyear dealers in the United States and Canada will make allowance on a new tire based on original tread depth remaining and current "Goodyear Price."
GOODYEAR SERVICE STORE ONLY!
Get your car safety-serviced before winter hits
BRAKE & ALIGNMENT SPECIAL $6.95
Most U.S. Cars Parts Extra Easy Pay Terms. Get It Done Now!
• We align front end, and correct camber, caster and toe-in.
• We adjust brakes, clean and repack front wheel bearings, add fluid.
Goodyear Service Store 30 S. Cass FE 5-6123 Open Friday 'til 9
City Tire 508 N. Perry FE 8-0900 Open Friday 'til 9

British Writer Calls Football 'Worst Game'

LONDON (AP)—A leading British sports columnist wrote Tuesday that American football is "the world's worst game" and totally unsuitable for high schools and colleges.

J.L. Manning of The London Daily Mail made his comments in a dispatch from Chicago. He recorded the 37th death in American football this season — an Alabama high school footballer who died Monday.

★ ★ ★

Source of Manning's 37 fatalities this season is not known. Both The Associated Press and the National Football Coaches Association agree that the total is 24.

"I know it is the world's worst game because no country outside the United States will play it and I hope they never will," Manning wrote.

8th Bowlerama Ready to Start

Only one week remains for Oakland County male bowlers to enter the opening weekend of qualifying in the eighth annual Pontiac Bowlerama handicap singles and first four-event tournament.

Deadline for signing up for squads Saturday or Sunday Nov. 21-22 at Airway Lanes, Montcalm Bowling Centre and Huron Bowl is midnight next Wednesday.

★ ★ ★

Entry blanks are available at most establishments in the Oakland County Bowling Proprietors' Association for any of the three sites.

Individual squad times should be checked with the lanes where the bowler wants to qualify. At Montcalm, times are available through 3:30 p.m. Saturday and 5 p.m. Sunday.

The Huron qualifying will end with the 4 p.m. Saturday squad and 2 p.m. on Sunday. Airway plans to have it Saturday afternoon and night, and Sunday through 7:30 p.m.

★ ★ ★

Entry fee for the handicap singles — and the three other divisions, also — is $6 per attempt. No new entries will be accepted following each weekly deadline, but a bowler may reenter at a different house for the same event on the same day.

HANDICAPS

Bowling includes a 70 per cent handicap (based on 200 scratch). At least three bowlers are needed on a pair of lanes.

Any one whose lowest 18-game average for this year is 10 pins over his highest average of last season must use this year's average according to American Bowling Congress rules.

★ ★ ★

Those not having a sanctioned average for last year must use their highest 21-game average for this season.

There will be another weekend of handicap singles qualifying—one out of 10 at each site make it to the finals—and then handicap doubles, handicap five-man team bowling and actual singles will follow.

The prize lists for both singles divisions have been guaranteed. The other two are based on total entries.

Penn State Star Voted AP Award for Line Play

UNIVERSITY PARK, Pa. (AP) — A football writer once compared him to a panzer division clearing the way for his fellow troops.

Opposing coaches sit in awe when they see him play.

★ ★ ★

And Rip Engle says he's the greatest college lineman in America.

That's the story of Penn State's Glenn Ressler, selected as the Associated Press Lineman-of-the-Week for his great performance in the Lions' stunning 27-0 upset over Ohio State last Saturday.

Deacons' Fullback Gets Top Back Nod

By The Associated Press

Brian Piccolo has stepped from a part in Come Back, Little Sheba into one of the surprise roles of the college football season.

★ ★ ★

No one was more surprised than Duke last Saturday when Piccolo led Wake Forest to a 20-7 upset victory that seriously hindered the Blue Devils' chances for the Atlantic Coast Conference championship.

Piccolo's performance — he scored all of the points — has earned for him today selection as Back of the Week by the Associated Press.

★ ★ ★

Piccolo, who rather would talk about Eugene O'Neill than Knute Rockne, was the workhorse of the Wake Forest triumph, running 36 times for 115 yards, catching three passes for 46 yards on a play the Deacons tried for the first time and scoring three touchdowns and kicking two extra points.

Unbeaten Eastern 11 May Get Bowl Date

UPPER MONTCLAIR, N.J. (AP) — Montclair State College has received a feeler regarding a possible invitation to play in the Tangerine Bowl in Orlando, Fla., on Dec. 12.

★ ★ ★

Henry Schmidt, coordinator of athletics, said the school received a letter Monday from the National Collegiate Athletic Association, which runs the football bowl game. Montclair State has a 6-0 record.

Pep Pills Out in Soccer Tilts

Italians Impose Ban on Illegal Stimulants

ROME (AP) — A new anti-doping program, drawn up after the pep pill scandal that rocked Italy's national soccer championships last season, goes into effect Sunday with the major league teams facing fines of up to $160,000 for using illegal stimulants.

★ ★ ★

Sports officials began to work on the new program last year after five players in the Bologna team were charged with taking stimulants in a scandal that created a national uproar from soccer circles to parliament.

The charges leveled against the Bologna players were dismissed for lack of evidence and since then steps have been taken to develop an effective program for preventing the use of drugs in the fiercely competitive world of Italian soccer.

General measures in the new code were approved in September. Since then administrative details have been worked out and the entire control system will begin to function Sunday.

MAIN POINTS

There are three main points to the new program.

1. Heavy cash fines, ranging from $16,000 to $160,000 can be imposed on soccer clubs whose players are found guilty of using illegal stimulants. Previously, the clubs suffered point fines or had to forfeit victories.

2. Coaches and trainers no longer will be subject to suspension but rules suspending players who use drugs remain in force.

3. A doctor will be present at every major league game and a flip of a coin will determine whether a club's players are to be tested. In the past, soccer league officials decided in advance what clubs to test and doctors were not obliged to be present.

Solunar Tables

The schedule of Solunar Periods, as printed below, has been taken from John Alden Knight's SOLUNAR TABLES. Plan your days so that you will be fishing in good territory or hunting in good cover during these times, if you wish to find the best sport that each day has to offer.

	A.M. Minor	A.M. Major	P.M. Minor	P.M. Major
Today	10:45	4:35	11:15	5:00
Thursday	11:35	5:25	11:55	5:45
Friday		6:10	12:20	6:30
Saturday	12:45	6:50	1:00	7:15
Sunday	1:30	7:35	1:45	7:55
Monday	2:10	8:15	2:25	8:40
Tuesday	2:55	9:00	3:10	9:25
Wednesday	3:40	9:40	4:00	10:15

HAVE YOUR PRIZE TROPHIES MOUNTED

Have your game heads, birds, fish and animals mounted in a life-like manner. 15 years experience. Our motto "Highest quality work at a reasonable price"

Bill Huffman's Taxidermy

3563 Mark Rd., Pontiac FE 8-4455

Along the Outdoor Trail

with DON VOGEL—Outdoor Editor, Pontiac Press

ON GUARD — Sensing that trouble is at hand, a big-racked buck sizes things up from brushy cover before stepping into the open. Nearly half a million deer hunters will be hoping to line up their sights on a deer such as this when the firearm season opens Saturday in the western Upper Peninsula and Sunday in the remainder of the state.

Press Contest Set

Deer Hunting Army Poised

Firearm deer hunters, expected to invade the state's forests in record numbers approaching 525,000 are expected to tote home 130,000 whitetails.

One of the bucks may be a record for the annual Pontiac Press Big Deer Contest which gets under way when the season opens Saturday in the western Upper Peninsula and Sunday in the remainder of the state.

★ ★ ★

All residents of Oakland County are eligible. Only bucks taken in Michigan during the firearms season can be entered. A $150 savings bond will go to the hunter entering the heaviest buck.

The field dressed entries must be weighed on state approved scales and the weight slip signed by the hunter, person weighing the deer and one witness.

The buck must be brought to The Press for viewing by a staff member. The weight slip can be turned in at the sports department.

Deadline for entering is Noon, Dec. 1.

BIG 'IF'

As always, the big "if" will be the weather.

Given good conditions, hunters will have everything going for them when they swing into action Saturday in the western Upper Peninsula and Sunday throughout the rest of the state.

With any - deer regulations more liberal and this year's herd estimated at or slightly above the high 1963 level of about 800,000 animals, the Conservation Department's pre-season outlook points to a fall take of 60,000-70,000 antlerless deer and well over 70,000 bucks.

Although most of the animals will be shot in Michigan's north woods, the southern third of the state will account for a fair share of the total kill.

Throughout the southern farm belt, where the increasing deer herd totals about 60,000 animals, buck kill is anticipated to go over the 8,000 mark, bettering last season's all-time high of about 6,800.

★ ★ ★

Also, under the southern region's first major special season, hunters are expected to harvest 1,850 antlerless whitetails—a little more than one deer per square mile—in 12 areas where any-deer regulations have been set to tone down heavy crop damage by these animals.

COUNTIES LISTED

Coming under this antlerless season are parts of Ottawa, Kent, Ionia, Berrien, Van Buren, Kalamazoo, Calhoun, Eaton, and Livingston counties.

Buck hunters in the north country, who notched their highest kill in 12 years last season, are counted upon to do just as well this fall.

Department game officials look for them to harvest 20,000 bucks in the Upper Peninsula and 50,000 in the northern Lower Peninsula.

Meanwhile, special seasons are expected to produce an antlerless take of 15,400 deer in the Upper Peninsula and more than 49,000 in the northern Lower Peninsula.

Prospects for this November's bear season, which again dovetails with the deer hunt, shape up about the same as a year ago as far as the animals' populations are concerned.

Here, too,, much will depend on the whims of the weather.

'Collared' Deer Roam in Michigan

Hunters bagging a collar-marked deer don't have to hide the fact for fear they've done something wrong.

Instead, hunters are requested to tell Conservation Department field men all about it — the place where the animal was shot, whether it is a doe or buck and the band number on its collar.

The story behind all this is tied to a department research project on deer movements. Self - marking devices set out in northern deeryards and southern farmland areas have "collared" several hundred whitetails during the last few winters.

Now, the department is turning to hunters for reports on these tagged whitetails to form a clearer picture of deer comings and goings, which, in turn, will help shape management of the animals' northern range.

Biologists Man Check Stations

Will Inspect Deer Taken by Hunters

Hunters who get their deer this season can learn more about the animals they've shot and give the Conservation Department an assist in managing whitetails by stopping on the way home at a roadside checking station.

Game biologists at these stations will tell hunters the age of their deer and examine the animals for other information, including antler development.

Through the help of hunters, department game men will be able to size up the herd's condition, finding out at the same time those areas where winter food shortages have held down deer production and growth.

Sites of the department's roadside stations will be at the Straits of Mackinac and near Birch Run on I-75, Alma on US-27, Howard City on US-131 and White Cloud on M37.

Deer will be checked through the Straits station Nov. 18-22 and Nov. 28-29. The other stop-over points will be open Nov. 15-17, Nov. 21-22, and Nov. 28-29.

Turley Joins Houston

HOUSTON, Tex. (AP) — Bob Turley, baseball's outstanding pitcher in 1958, will join the Houston Colts this spring in an attempt to make a comeback as a major league pitcher.

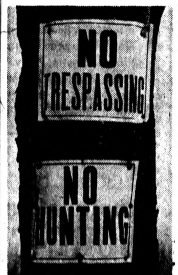

CLOSED — Each deer season, hunters see more of the signs shown above in Northern Michigan. Finding hunting room in the north is becoming almost as much a problem as it is in Southern Michigan's farm belt.

Kenny Lane Ranked 5th

NEW YORK (AP) — Muskegon's Kenny Lane was ranked fifth in the lightweight division today in Ring Magazine's November boxing ratings.

Conservation Director Forms Resources Section

Formation of a new Recreation Resources Planning Section in the Michigan Department of Conservation was announced today by Director Ralph A. MacMullan.

The new unit, to be headed temporarily by Norman F. Smith, will be responsible for comprehensive planning functions of the department and will be a key factor for implementation in Michigan of the new federal Land and Water Conservation Fund Act.

The new section will have as its first responsibility completion of a comprehensive master plan for Michigan outdoor recreation.

This must be submitted to the U.S. Bureau of Outdoor Recreation and approved before the state can qualify for Land and Water funds.

MacMullan said the section will do broad planning for all types of outdoor recreation in which the department has an interest.

The unit eventually will have an 11-man staff.

Seney Refuge Open for Hunting Deer

Upper Peninsula hunters will again find a big chunk of land open to stalking deer and bear at the Seney national wildlife refuge in Schoolcraft County.

Big game hunting will be permitted daily within a posted 85,200-acre area of the refuge from 6 a.m. to 7 p.m. during the Nov. 14-29 season, the U.S. Bureau of Sport Fisheries and Wildlife announces.

State regulations on deer and bear hunting will hold sway in the area which is shown on maps available at the refuge's Seney headquarters.

Try la fond's

7 MASTER BLENDS

smoking tobacco

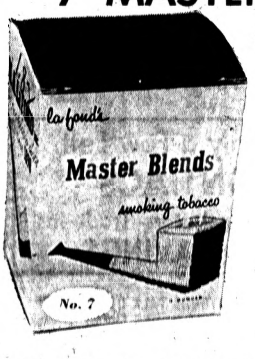

1. WINE-RUM CURED — *High Aroma—Rich Bouquet*
2. JAMAICA-RUM CURED — *Full—Rich—Satisfying*
3. ROSE-RUM CURED — *Mild—Delicate—Cool*
4. HONEY-RUM CURED — *Sweet Mild Aroma*
5. WINE-VINTAGE BLEND — *Mild—Mellow Bouquet*
6. BURLEY BLEND — *Pure—Slow Burning*
7. CAVENDISH BLEND — *Mild—Smooth Aroma*

THIS WEEK'S SPECIAL—No. 7

½ lb. 1.80 — 2 oz. 52¢

LEE DRUGS

Fast Free Delivery

4390 DIXIE DRAYTON PLAINS

• Quality • Convenience • Economy

OR 4-0466 OR 4-0467

Wintertime's most fashionable, most popular, most helpful

CALLING CARD

More than 650,000 Michigan drivers present just this card—not cash—to more than 700 official AAA Emergency Road Service stations to get help when their cars won't go. Have AAA Road Service—the world's largest, most dependable—on your side this winter. Join the Auto Club now!

DETROIT AUTOMOBILE CLUB

76 Williams St. FE 5-4151

H. E. Heumann, Mgr.

AUTOMOBILE CLUB OF MICHIGAN AAA

MONTGOMERY WARD

SAVE ON ALL YOUR DEER HUNTING NEEDS FROM WARDS

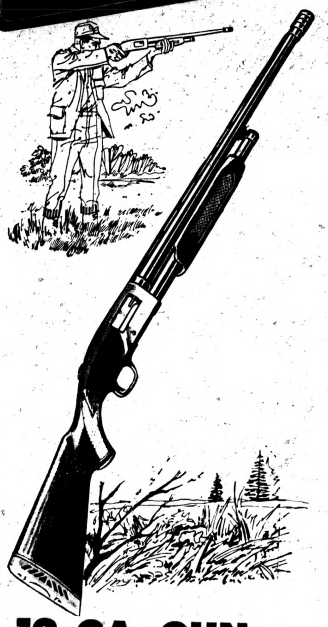

12-GA. GUN

WESTERN FIELD — VENTILATED RIB AND VARIABLE CHOKE

73.99 NO MONEY DOWN

Smooth action, trouble-free firing! Straight-line feed, machine-finished bolt, disconnecting trigger eliminates "doubling!" Walnut stock, top receiver safety . . . and more!

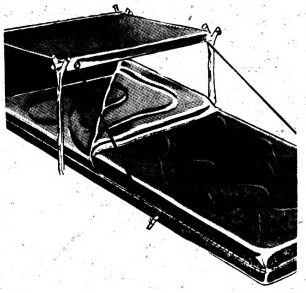

HUNTERS' SPECIAL

ROOMY SLEEPING BAG, FULLY WEATHER STRIPPED!-

11.99 NO MONEY DOWN

Sleep outdoors in comfort . . . buy now for your next camping trip, save! Insulated with 3 lbs. Celacloud acetate fiber—extra warm! Water-repellent cotton duck shell; cotton flannel lining. Cut: 36x80"; finished: 33x75".

SAFETY, COMFORT-STYLED!

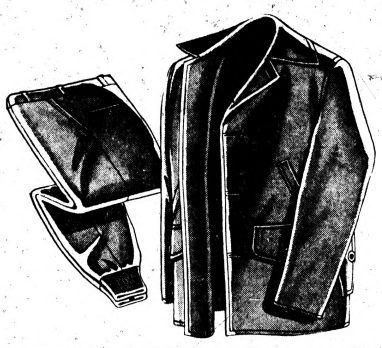

RED HUNTING OUTFIT— WOOL PANTS AND COAT

27.88 NO MONEY DOWN

Bright red for extra safety, all wool with cotton flannel-lined body and rayon lined sleeves. Top protection from wind and snow! Coat has 2 hand warmer pockets, 2 shell pockets with flaps. Pants have 2 hip pockets with flaps, slash-type side pockets, nylon knit cuffs.

WATER REPELLENT!

8-IN. INSULATED COWHIDE BOOT

Resists water, alkali, perspiration-damage. Cowhide lining over foam insulation. Crepe soles, gum-rubber inserts give firm traction. Reddish-Brown, sizes 7-12.

21.88 NO MONEY DOWN

SAVE OVER $3!

WARDS 5-OUNCE INSULATED INNER SUIT FOR MEN

10.88 REG. 13.99

Whether you work or play out of doors, in cold weather, your activity will be warmer more enjoyable in Wards 5-oz. DuPont Dacron® "88" polyester fiber filled suit. Zipper front, Nylon knit cuffs and ankles for greater protection.

FOR HOME or AUTO WINTERIZE NOW!

PRE-SEASON SPECIAL

WARDS SELF-PROPELLED SNOW THROWER HAS POWER REVERSE

184.50 NO MONEY DOWN

Just guide it through the deepest snow—clears a clean, 20-inch path for you! Power reverse lets you turn, back, dodge with ease! Trouble-free operation—regardless of weather! Fast-starting, 4-HP Powr-Kraft engine is fully winterized; permanently-lubricated gear transmission.

arrive safely on Wards RIVERSIDE TIRES

24 MONTH SNO-GRIP

$12* 6.70-15 Tube-Type Blackwall

Now, you can have top winter traction at real savings! Sno-Grip snow tires have deep-cleated tread for best traction on icy intersections and snow covered roads.

SIZE	PRICE WITHOUT TRADE-IN	SALE PRICE
6.70-15 Tube-Type	16.95*	$12*
6.40/6.50-13 Tubeless	16.45*	$12*
7.50-14 Tubeless	19.45*	$14*
8.00-14 Tubeless	21.45*	$16*
8.50-14 Tubeless	24.45*	$19*

*Plus excise tax. No trade-in required. Whitewalls, $3 more per tire.

STORE HOURS: 9:30 A.M. to 9:00 P.M. MONDAY thru SATURDAY

Pontiac Mall

Telegraph at Elizabeth Lake Road
PHONE 682-4940

Markets, Business and Finance

MARKETS

The following are top prices covering sales of locally grown produce by growers and sold by them in wholesale package lots. Quotations are furnished by the Detroit Bureau of Markets as of Tuesday.

Produce

FRUITS	
Apples, Golden Delicious, bu.	$3.75
Apples, Red Delicious, bu.	3.50
Apples, Jonathan, bu.	3.00
Apples, McIntosh, bu.	2.75
App. ½ bu. Spy, bu.	4.00
Apples, Cider, 4-gal. case	2.50
Pears, Bosc, bu.	3.50
VEGETABLES	
Beets, dz. bchs.	$1.25
Beets, topped, bu.	2.00
Cabbage, curly, bu.	1.75
Cabbage, red, bu.	1.75
Cabbage, Sid.	1.75
Cabbage, sprouts	1.25
Carrots, Cello Pak.	1.75
Carrots, topped, bu.	2.00
Cauliflower, dz.	2.25
Celery, Pascal, dz.	1.25
Celery, Pascal, crt	3.00
Celery, Root, doz.	1.75
Horseradish	4.00
Kohlrabi, dz. bchs.	1.50
Leeks, dz. bchs.	1.75
Onions, dry, 50-lb. bag	2.00
Onions, green, dz. bchs.	.85
Parsley, cu.	.85
Parsley Root	1.75
Parsnips, bu.	1.75
Parsnips, cello pak	2.00
Potatoes, new, 25 lbs.	1.15
Potatoes, new, 50 lbs.	2.00
Radishes, bl.	1.00
Radishes, red	1.00
Radishes, white	1.00
Squash, Acord, bu.	1.25
Squash, Buttercup, bu.	1.25
Squash, Butternut, bu.	1.25
Squash, Delicious, bu.	1.25
Squash, Hubbard, bu.	1.50
Tomatoes, Bskt.	1.50
Tomatoes, bu.	2.25
Turnips	1.25
Turnips, topped, bu.	2.50
GREENS	
Cabbage, bu.	$1.25
Collard	1.25
Kale, bu.	1.25
Mustard, bu.	1.50
Spinach, bu.	1.50
Turnip, bu.	1.50
LETTUCE	
Celery, Caggabe, bu.	$1.75
Endive, bu.	1.50
Endive, bleached, bu.	2.25
Escarole, bu.	1.50
Escarole, bleached, bu.	2.50
Lettuce, Head, bu.	1.50
Lettuce, Leaf, bu.	1.50
Romaine	1.50

Poultry and Eggs

DETROIT POULTRY

DETROIT (AP)—Prices paid per pound for No. 1 quality live poultry: heavy type hens 16-17; light type hens 4-7½; heavy type roasters over 5 lbs. 23½-24; broilers and fryers 3-4 lbs. whites 19-20; Barred Rock 22-22; geese 25-30; turkeys hevy type young hens 23-25; heavy type young toms 20½-22.

DETROIT EGGS

DETROIT (AP)—Egg prices paid per dozen by first receivers (including U.S. 1): Whites Grade A large 36; jumbo 39-41; extra large 37-40½; large 36-38½; medium 24½-26½; small 21-23½.

Browns Grade A large 36; medium 24½-25½; checks 20-23.

CHICAGO BUTTER, EGGS

CHICAGO (AP) Chicago Mercantile Exchange—Butter steady; wholesale buying prices unchanged; 93 score AA 61¼; 92 A 61¼; 90 B 60¾; 89 C 60; cars 90 B 61½; 2 C 61.

Eggs steadier; wholesale buying prices unchanged to 1 higher; 70 per cent or better Grade A whites 34; mixed 34; mediums 32; standards 30; dirties unquoted; checks 23½.

Livestock

DETROIT LIVESTOCK

DETROIT (AP) — (USDA): Cattle 400; trade on small supply slaughter steers moderately active with prices strong; cows tully steady; few choice steers 24.00-25.00; few good to low choice steers 22.00-24.00; utility cows 13.00-14.00; canner and cutter cows 10.50-13.00.

Hogs 300; barrows and gilts under 230 lbs. steady to 25 cents higher; heavier weights and sows steady; U. S. 1 and 2 195-225 lbs 15.50-15.75; 2 & 3 230-260 lbs 15.50-15.50; U. S. 1, 2 & 3 300-400 lb sows 11.75-12.75; 2 & 3 400-600 lb sows 10.75-11.75.

CHICAGO LIVESTOCK

CHICAGO (AP) (USDA) — Hogs 8,000; butchers steady to 25 lower; 1-2 190-220 lb butchers 15.25-16.00; few 15.50; 230-250 lbs. 13.75-14.50; 2-3 250-270 lbs. 13.25-14.00; 270-300 lbs. 12.75-13.50; mixed 1-3 400-500 lb sows 11.25-11.75; 2-3 500-650 lbs 10.75-11.50.

Cattle 1,000; calves 15; slaughter steers steady; several loads and lots choice with few prime 1,050-1,250 lb 25.00-25.50; most choice 1,000-1 250 lbs 23.50-24.75; load and few lots mixed choice and prime 946-1,000 lb heifers 23.25-23.50; choice 800-1,000 lbs 22.50-23.00.

Quick Turnabout by Steels

Market Rescued From Decline

NEW YORK (AP) — A quick turnabout by steels rescued the stock market from a slow decline and established an irregular pattern early this afternoon.

The pace of trading picked up as steels rallied actively from recent sharp losses.

* * *

Early dealings, affected by the Veterans' Day observance by banks and some other institutions, were sluggish and showed a somewhat lower price trend.

As steels rebounded, other stocks also improved a little. Motors were still lower on balance but Chrysler converted a small loss into a fractional gain.

BUYING STRONG

Scattered improvement took place elsewhere in the list and buying was strong in specially situated issues.

Airlines were up from the start and widened their gains as steels paced the recovery. Many losses remained in various sections of the list, however.

* * *

The Associated Press average of 60 stocks at noon was off .3 at 325.7 with industrials off .4, rails off .5 and utilities up .1.

The steels, which were mostly down by fractions in early trading, came back strongly.

ON AMERICAN

Prices were mixed in moderate trading on the American Stock Exchange. Losses of a point or so were taken by Carnation, Webb & Knapp preferred and Fotochrome convertible debentures. Up about a point were Baldwin - Montrose Chemical, Data-Control Systems, Solitron Devices and TWA warrants. Fotochrome common was a fractional loser along with Brazilian Traction, Giant Yellowknife and Pratt & Lambert. Up fractionally were Atlantic Thrift Centers, Day Mines, Fargo Oils, International Oil & Gas and Syntex.

* * *

Corporate bonds were mixed in light trading. Markets for U.S. Government bonds were closed because of Veterans' Day.

A schooner from Cuba is believed to have brought the first bananas to this nation in 1804.

'Job Trainees Finding Work'

Says Most in Labor Program Employed

DETROIT (AP)— More than three-quarters of the jobless Michigan workers being trained under the Manpower Development and Training Act are finding jobs, a Labor Department official said here Tuesday.

Elmer L. Baab, Michigan and Indiana field director of the Office of Manpower, Automation and Training, spoke at the annual business convention of the Michigan Consumer Finance Association.

* * *

"Over and above the human factors involved in training the unemployed, it just makes good business sense to invest in people," Baab said, adding:

"A high percentage of MDTA trainees were receiving public assistance before training. But now they can support themselves and their families and become taxpaying citizens capable of competing in our society for suitable employment."

PLACEMENT RATE

The national placement rate for workers completing MDTA courses is about 72 per cent, and the Michigan rate is about 76 per cent, Baab said.

Pontiac Press Photo

SERVES TWO PURPOSES — This building on M24, south of Lake Orion, doubles as a home upstairs and the office of State-Wide Real Estate of Lake Orion on the floor below. The home is occupied by Hugo A. Peterson, local realtor, and his wife, Della. The same model is adaptable as a single-family residence by utilizing the ground floor office space for a recreation room and extra bedroom or den.

Successful Investing

By ROGER E. SPEAR

(Q) "I am eighty years old and own a dozen common stocks, most of which have considerable capital gain. I understand that it's quite a complicated process to get stock transferred to your heirs, of which I have three. To simplify things, I thought of selling my stocks and buying series H savings bonds in equal amounts in my name with the name of one heir on each block of H bonds as co-owner. What do you think of this plan?" W. W.

(A) It is not a complicated or long-drawn-out process to get stocks transferred to your heirs after your death. If you have drawn a will, any lawyer can get probate and transfer your shares within a relatively short time.

Your plan would simplify matters, since on your death your H bonds immediately become the sole property of the co-owners, your heirs, and thus meets your purpose.

* * *

(Q) "Ten years ago, I bought 100 shares of J. I. Case. For years, I never got any dividends. Now Kern County Land has bought control of Case. Should I hold on to Case or switch into something else?" F. F.

(A) Control of J. I. Case by Kern County Land may ultimately benefit Case, which has had a very erratic earnings record over the past decade and sold recently below its best levels of 10 years ago. No dividends have been paid on the common since 1954, and none on the preferred since 1960.

Case is one of the larger farm machinery companies. It has suffered from a shortage of capital that has hindered growth. The stock is speculative and I believe you have held it long enough.

I would switch into Pacific Gas & Electric, offering a secure 3.3 per cent yield with growth potential.

To order your copy of Roger Spear's new 48-page Guide to Successful Investing, clip this notice and send $1.00 with your name and address to Roger E. Spear, in care of this newspaper, Box 1618, Grand Central Station, N.Y.C., N.Y. 10017.

(Copyright, 1964)

Grain Futures Dip in Active Trading

CHICAGO (AP)—Liquidation and profit taking depressed grain futures prices in active trading today.

* * *

An hour after the opening, soybeans were 1¼ to 4⅛ cents a bushel lower, November $2.68½; wheat was ¼ to ¾ cents lower, December $1.52¾; corn unchanged to ⅛ lower, December $1.19⅞; oats unchanged to ⅛ higher, December 67⅛ cents and rye ¼ to ⅜ lower, December $1.23.

Movie Theater in Walled Lake

The Lake Theatre in Walled Lake will reopen Saturday, completely remodeled with new seats, new carpeting, a 30-foot-wide screen and the latest sound equipment according to the owner, Bud Harris.

* * *

The theater, at 420 Pontiac Trail, closed seven years ago for lack of patronage, according to Harris.

In the meantime it was converted to a bowling alley and later a pool hall. The pool operation has been moved to another location.

Harris of 2630 Garland, Sylvan Lake, estimates the cost of remodeling at $45,000.

Stocks of Local Interest

Figures after decimal points are eighths

OVER THE COUNTER STOCKS

The following quotations do not necessarily represent actual transactions but are intended as a guide to the approximate trading range of the securities.

	Bid	Asked
AMT Corp.	7	7.7
Associated Truck	15.6	17.0
Auto Engineering	15.4	17.0
Champion Home Builders	21.1	22.6
Citizens Utilities Class A	25.2	27.0
Diamond Crystal	14.0	15.2
Ethyl Corp.	81.4	86.6
Kysor Industrial Co.	25.6	27.2
Michigan Seamless Tube Co.	23.4	25.3
Pioneer Finance	8.2	15.4
Safran Printing	12.7	14.1
Verney's Ginger Ale	6.4	10.2
Vesely Co.	9.1	10.5
Wehr Corp.	16.3	17.7
Winkelman's	14.3	15.4
Wolverine Shoe	31.4	34.1
Wyandotte Chemical	75.0	79.7

MUTUAL FUNDS

	Bid	Asked
Affiliated Fund	8.98	9.69
Chemical Fund	14.09	15.41
Commonwealth Stock	10.24	19.93
Keystone Income K-1	9.77	10.68
Keystone Growth K-2	5.89	6.44
Mass. Investors Growth	9.16	10.01
Mass. Investors Trust	17.47	19.09
Putnam Growth	9.68	10.58
Television Electronics	8.07	8.80
Wellington Fund	15.76	17.17
Windsor Fund	15.46	16.86

Boost for Economy

More Buying Expected

By SAM DAWSON
AP Business News Analyst

NEW YORK—Americans are set to spend more and borrow more the rest of this year, if present signs are borne out. And the boost this will give the economy is expected to carry over at least into next spring.

Consumers currently are increasing both the amount spent and the percentage of their incomes parted with. The slowly rising cost of living accounts for only part of this outlay. And little fear of sharp increases in prices in the future is reported.

* * *

In September consumer credit also rose fairly sharply, as much of the increased spending was put on the cuff.

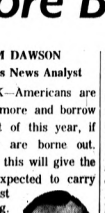

DAWSON

At the same time, business was raising inventories and this, too, is a form of bettigg on future prosperity. An even surer sign of confidence is the latest report on business plans to raise spending for new plants and equipment. Industrial leaders are counting on expanding markets.

Pollsters studying consumer intentions cite a significant rise in optimism during the summer months. They project this, plus gains in personal income totals, into larger dollar outlays in the months ahead.

The University of Michigan's Institute of Social Research thinks the marked improvement in consumer sentiment between June and September is due more to actual increases in before-tax income of many Americans rather than to the gains in take-home pay from the federal tax cut.

Its survey shows many consumers dismissing the tax cut as too small on a weekly basis to make much difference in their spending.

* * *

Earlier debt repayments and savings increases have given many consumers a greater readiness this fall to spend. The institute thinks "the economy will be stimulated by substantial consumer demand during the Christmas season and also in the spring of next year when fiscal policy will provide a much smaller new stimulus than in the spring of this year."

SEPTEMBER FIGURES

Government figures for September show that the change from saving to spending and borrowing is already under way.

Installment debt rose $513 million to nearly $57.5 billion. Other forms of credit brought the total of consumer credit to $73.5 billion.

The New York Stock Exchange

NEW YORK (AP)—Following is a list of selected stock transactions on the New York Stock Exchange with noon prices:

	Sales (hds.)	High	Low	Last	Net Chg.
—A—					
ACF Ind	3	45⅝	45⅝	45⅝	+ ⅛
ACF Ind 2.50a	2	83¾	83¼	83¼	+ ⅛
Addres-S 1.20	70	46¾	46	46	+ ¼
Air Red 2.50	7	56⅝	56½	56½	
Air Prod 1	14	29½	29¼	29¼	
Alleg Cp .12e	71	11¾	11½	11¾	+ ⅛
Allegh Lud 2	70	41¾	41¼	41¼	— ⅛
Alleg Pw 1	18	26⅜	26⅛	26¾	
Allied Ch 1.80	18	54¼	54	54¼	+ ⅛
Allis Chal .50	3	77¾	77¾	77¾	
AllisChal .50	27	20⅝	20½	20½	
Alum Ltd .60	40	29⅞	29¾	29¾	
Alcoa 1.20	15	60⅝	60½	60½	+ ⅛
Amerada 2.40	19	83¾	83¼	83¼	— ⅛
AmAirlin 1.25	332	46½	46	46	+ ⅛
AmBrnds 1.50g	13	74¾	74¼	74¼	+ ⅛
AmBdgst 1.40	6	48⅝	48½	48½	— ⅛
Am Can 2	23	43¼	43¼	43¼	
Am Cyan 2	29	64⅝	64¼	64¼	— ⅛
AmElPw 1.72	79	44⅝	44½	44⅝	+ ⅛
AmHome 1.40	19	49⅝	48⅞	49⅛	+ ¼
AExpor 1.50b	11	48⅜	48¼	48¼	+ ⅛
Am F Pw .75	8	15¾	15¾	15¾	
AHome 1.56a	8	63½	63¼	63¼	— ⅛
Am Hosp .30	11	24	24	24	+ ⅛
Am Mfg 1.80	31	18½	18⅜	18½	
AmMdpst 1.40	6	48⅝	48½	48½	— ⅛
Am Can 2	23	43¼	43¼	43¼	
Am Cyan 2	29	64⅝	64¼	64¼	— ⅛
AmElPw 1.72	79	44⅝	44½	44⅝	+ ⅛
AmHome 1.40	19	49⅝	48⅞	49⅛	+ ¼
AExpor 1.50b	11	48⅜	48¼	48¼	+ ⅛
Am F Pw .75	8	15¾	15¾	15¾	
AHome 1.56a	8	63½	63¼	63¼	— ⅛
Am Hosp .30	11	24	24	24	+ ⅛
Am Mfg 1.80	31	18½	18⅜	18½	
AmMetCl 1.60	22	43	43¾	43¾	— ½
AmMotors 1.80	28	45¾	45¼	45¾	+ ⅛
Am NG 1.40	5	45⅝	45⅝	45⅝	+ ⅛
AmPotash 1.60	2	39¼	39¼	39¼	
AmPhoto .23	16	7¾	7⅝	7¾	+ ⅛
ASmelt 1.60a	16	53¾	52¾	53¼	— ⅛
Am Std 1	25	23¼	22⅝	23¼	+ ⅛
Am T&T 2	70	68⅛	68	68⅛	+ ⅛
Am Tob 1.60	16	55⅝	55⅝	55⅝	+ ⅛
Am Zinc 1.40	1	33⅜	33½	33⅜	
AMP Inc .60	20	29¾	29¼	29¼	
Ampex .25	15	15⅞	16	15⅞	
Amph Borg 1	2	22	22	22	
Anacon 1.56e	22	54⅜	54¼	54⅜	+ ⅛
Anken Ch .40	7	11⅜	11¼	11⅜	+ ⅛
AnnCoS 1	19	27⅜	27⅛	27⅜	+ ⅛
Armour 1.40	9	53⅞	53⅜	53⅞	+ ⅛
Armstrng 2	3	61¼	61	61¼	+ ⅛
Ashl Oil 1.40	25	39⅛	39	39⅛	+ ⅛
Atchison 2.40	34	39¾	39¼	34	
AtlCLine 2a	1	77¼	77¼	77¼	
AtlRefP 2.40	5	65¾	65½	65¾	+ ⅜
Atlas	5	2	2	2	
AutoCard .20	12	16⅝	16⅜	16⅝	— ⅛
Avco Corp 1	6	21⅛	21⅛	21⅛	
Avnet .40b	6	13⅜	13⅜	13⅜	
AvonProd .80	25	55⅞	55	55⅜	
—B—					
BabcockWI 1	10	36⅛	36⅛	36⅛	
BaldLima .40	3	13⅜	13⅜	13⅜	+ ⅛
Bald GH 1.20	3	38¾	38¾	38¾	
Beaunit 1.20	21	36⅜	35¾	36¼	+ ⅛
Beckman 1	7	70	69¾	69¾	— ¼
BeechAir .60	7	18	18	18	— ⅛
Bell Hwl .60	14	29⅝	29¼	29⅝	+ ⅛
Bendix 2.40	16	46⅛	45⅝	45⅞	— ⅛
Beswall .60b	1	45⅝	45⅝	45⅝	+ ⅛
Beth Std 1.50	78	37	36⅜	36⅞	+ ⅛
Boeing 2	159	63⅞	63¼	63⅞	+ ⅛
Boise Cas 1	6	49⅜	49⅛	49⅜	+ ⅛
BorgWar 2.20	12	48⅜	48⅛	48⅜	— ⅛
BorgWar wt	1	8	8	8	
BriggsS 1.40a	1	39¾	39¾	39¾	— ⅛
Brist Myer 1	70	84¾	84¼	84¾	+ ⅛
Brunswick	7	8⅜	8⅛	8⅜	— ⅛
Budd Co .40	18	14⅜	13¾	14⅜	+ ⅛
Bullard .40	1	23¾	23¾	23¾	+ ⅛
Burl Ind 1.60	7	55¼	55¼	55¼	
Burroughs 1	7	25⅝	25⅜	25⅝	
—C—					
Cal Finl .30f	3	6	6	6	
CalifPk 1.80	157	110⅜	109¾	109¾	— ⅜
Calum H .40	10	20¼	20¼	20¼	
CampRL .40a	22	18¼	18¼	18¼	— ⅛
Camp Sp .60	1	33⅜	33⅜	33⅜	
CdnPac 1.50a	9	48⅜	48⅛	48⅜	
Carrier 1.60	9	48⅜	48⅛	48⅜	
CarterPd .40	3	16⅝	16⅜	16⅝	— ⅛
Case .30	21	18⅞	18⅝	18⅞	
CaterTrac .80	22	39⅜	38¾	38¾	
Celanese 1.80	23	47⅞	47¾	47⅞	+ ⅛
Celotex .50	3	47⅞	47⅝	47⅝	+ ⅛
Cent SW 1.28	1	50¼	50	50	
CF Ind 1.40	20	64⅝	64⅜	65	
Cer-teed .60	9	17½	17¼	17¼	
ChambrLd 1	1	20	20	20	
ChampSpk 2	12	40⅛	40⅛	40⅛	
Checker Mot	19	19¾	19¼	19¾	+ ⅛
Ches Oh 4	16	76	75⅝	75⅞	— ⅜
ChiMill Stf 1	12	31¼	31	31¼	+ ⅛
ChiNorWn 2.40	2	70	70	70	— ½
ChiRIsIPac 1	35	34⅜	32⅞	34⅛	+ 1⅛
Chrysler 1.80	177	56¼	55⅝	55⅞	— ⅛
CIT Fin 1.40	36	44¼	43¾	44¼	+ ⅛
Cities Sv 2.80	3	75⅝	75¼	75⅝	+ ⅛
Clev Elec Il 1.80	1	39⅜	39⅜	39⅜	
Coca Cola 3	11	131⅜	131	131⅜	
ColgPal 1.20	4	47⅞	47¾	47⅞	+ ⅛
Colliflak .40	2	19¾	19¾	19¾	+ ⅛
Coll Indust	12	13⅜	13	13⅜	+ ⅛
Colt	12	14⅜	14⅛	14⅜	+ ⅛
Col Gas 1.22	25	29⅞	29¾	29⅞	+ ⅛
Col Pict .60	21	21⅝	21⅜	21⅝	+ ⅛
ComCre 1.80	18	38	37	37	
ComSolv 1.10	1	33⅜	33⅜	33⅜	— ⅛
ComwEd 1.80	21	57⅜	57	57	
ComSat Corp	27	40⅜	40½	40⅜	— ⅛
ConsEd 3.30	7	67⅜	67⅛	67⅜	+ ⅛
ConElectrid 1	1	33⅜	32⅞	33⅜	— ⅛
ConEdis 1.60	1	25¼	25¼	25¼	
Container 1	11	33⅜	33⅛	33⅜	+ ⅛
Contl Oil 2.40	11	51¼	51	51¼	+ ⅛
Contl Can 2	18	51¼	51	51	
Contl Ins 2.40	8	60⅞	60⅝	60⅝	— ⅛
Contl Mot 1	1	7¾	7¾	7¾	
Contl Oil 2	7	73¼	72½	72½	— ⅛
Control Data	23	50¾	50¼	50¾	+ ⅛
Corn Pd 1.50	10	52⅞	51⅝	52⅛	
CrnlEnc .60a	1	24¼	24¼	24¼	
CrowColl .99	61	23	21¾	22⅜	— ⅜
Crown Cork	1	21¾	21¾	21¾	— ⅛
Crown Zell 2	27	64⅜	64¼	64⅜	+ ⅛
CrusSteel .80	10	21⅜	21½	21⅜	+ ⅛
Curtiss Pub	17	9	8⅞	8⅞	— ⅛
Curt Wr 1	17	17⅜	17½	17⅜	— ⅛
—D—					
DanRiver 1.60	3	19⅜	19⅜	19⅜	+ ⅛
Dayco Corp 1	9	28¾	28½	28¾	+ ⅛
Day Pit 1.16	7	33	33	33	— ⅛
Deere 1.40a	27	40⅜	40¼	40⅜	+ ⅛
DelaHtd 1.50	1	33¾	33¾	33¾	— ⅛
DelaAir 1.60	26	64⅜	63¼	64⅜	+ 2⅛
DenRioGr 1	13	27¾	27¼	27¾	
DetEdis 1.20	3	45⅜	45¼	45⅜	+ ⅛
Det Steel .60	2	14¾	14¾	14¾	— ⅛
Disney .40b	2	47	46⅝	46⅝	— ⅜
DistCorpSe 1	1	40⅜	40⅜	40⅜	+ ⅛
DougAir 1.40	2	29¾	29¾	29¾	— ⅛
Dow Ch 1.80	21	76⅞	77¼	78¼	+ ⅛
DowJones 1	21	77⅜	77⅛	77⅜	+ ⅛
DuPont 4.50	11	274⅜	273½	274½	— ⅛
Duq Lt 1.40	3	24¾	24¾	24¾	
Dynamt p .40	1	8¼	8¼	8¼	— ⅛
—E—					
East Air Lin	47	38	38	38	— ⅛
Eastn G&F	9	81½	81	81	— ½
Eastman Kod	25	140⅜	139½	140¼	— ⅛
Eaton Mfg 2	2	44¾	44¾	44¾	— ⅛
El Auto-Lit	1	43¾	43¾	43¾	— ⅛
Elec Auto	1	27¾	27½	27¾	+ ⅛
ElPasoNG 1	21	21¾	21½	21¾	
EmersonEl 1	13	45¾	45¼	45¾	— ⅛
EmerRad .40	1	10	10	10	
End John	1	21¾	21¾	21¾	
EnlecLnk .80	26	18⅜	18⅛	18⅜	+ ⅛
Ero Inc .60	1	24	24	24	
Evershrp .75	14	19	18⅝	18⅝	
—F—					
FairCm rn 500	19	22¾	22¾	22¾	
Fairch Hiller	1	21¾	21¾	21¾	— ⅛
Fansteel Met	11	11⅝	11⅜	11⅝	— ⅛
Fed Mog 1.80	1	45¾	45¾	45¾	— ⅛
Fedd Corp 1	4	17¾	17¾	17¾	
Fedd Dpt 1.20	11	47⅛	47	47⅛	+ ⅛
Ferro Corp 1	2	37⅜	37⅜	37⅜	
Firestone 1.20	19	47⅜	47⅛	47⅜	+ ⅛
Firestne 1.20	19	48⅝	48⅜	48⅝	+ ⅛

	Sales (hds.)	High	Low	Last	Net Chg.
FstChrt 1.41f	14	25⅛	25	25⅛	+ ⅛
Flintkote 1	11	23¾	23¼	23¾	— ⅛
Fla Pw 1.12	2	50⅝	50½	50⅝	+ ⅛
Fla PL 1.40	7	80⅜	80¼	80⅜	+ ⅛
FoodFair .90	3	23⅜	23⅛	23⅜	—
FMC Corp 1	39	63⅜	63¼	63⅜	— ⅛
Foote M .20e	8	16⅜	16	16	— ⅛
Ford Mot 2	67	56⅝	56¼	56⅜	— ⅛
Forem D .40	12	13	13	13	
Freept S 1.20	5	45⅝	45	45⅝	+ ⅛
Fritz Le 2.40	1	41¼	41¼	41¼	
Fruehf 1.50a	19	32	31⅞	32	
—G—					
GamSk 1.20b	3	37⅛	37⅛	37⅛	
Gen Cig 1.20	2	56⅛	56⅛	56⅛	+ ⅛
Gen Dynam	49	36⅛	35⅝	36¼	
GenElec 2.20	21	87⅜	87½	87½	
Gen Foods 2	24	83¼	83¼	83¼	— ⅛
GenMills 1.60	1	44	44	44	
GenMot 4.45e	191	97⅜	96⅝	96⅝	—1⅛
GenPrec 1.20	10	29⅝	29⅜	29⅝	
GPubSv .03e	4	6⅛	6⅛	6⅛	
GenTelEl 1	72	38	37¾	37¾	
GeoPubIT 1.36	27	39⅜	39⅛	39⅜	
GenTire .50	27	20½	20¼	20¼	
GaPacific 1b	16	56⅝	56⅜	56⅝	+ ⅛
GettyOil .10e	5	28⅛	28¼	28⅛	
Gillette 1.10d	29	29	28⅞	29	+ ⅛
GlenAld .50a	3	12⅞	12⅞	12⅞	+ ⅛
Goodrch 2.20	10	45⅜	45¼	45⅜	
Goodyr 1.15	13	46	45⅝	45⅞	— ⅛
GraceCo 1.10	9	57	57	57	
Granite 1.60	21	56⅜	56	56⅜	+ ¼
GtAtlCh 1.40	33	26⅛	25⅝	25¾	— ⅛
GtA&P 1.20a	3	39⅛	38¾	38¾	— ⅜
GI Nor Ry 3	8	61	60½	60½	— ⅜
GW Fin 1.20	38	24¾	24	24¼	
Greyhnd .80	20	24⅜	24	24¼	+ ⅛
Grumn 1.50	10	38¾	38¼	38¾	+ ⅛
Gulf M&O 2	21	55⅞	55⅛	55⅛	— ⅛
Gulf Oil 1.80	31	61¼	61⅜	61¾	+ ⅛
Gulf SU 1.24	1	48	48	48	+ ⅛
—H—					
Hallibur 1.30	8	37¾	37¾	37¾	
Hahna Co 1a	22	38¾	37¾	38¾	+ ⅛
Harbor Plc 1e	4	47⅞	47⅝	47⅞	+ ⅛
Hertz 1.20	6	32½	32¼	32½	
Heublein .80	6	20¾	20¾	20¾	+ ⅛
Hoff Electron	1	6⅞	6⅞	6⅞	— ⅛
Holiday Inn	17	47¼	47	47¼	— ⅛
Honeywell 2.20	15	128⅛	126¾	127¾	— ¼
Houd Ind 1.20	1	29¼	29¼	29¼	— ⅛
Houst LP .84	2	50¼	50¼	50¼	+ ⅛
Howe Sd .84	2	11¼	11¼	11¼	
Hupp Cp .31f	41	6½	6½	6½	— ⅛
—I—					
Ideal Cem 1	6	22	21⅞	22	
IICgtl Ind 2	7	56	56	56	+ ⅛
IngerRand 2	6	41⅞	41¾	41⅞	— ⅛
Inland Ste 3	7	45¾	45¼	45¾	+ ⅛
InlandMch 5	14	419	418¼	418¾	— ⅜
InlIntHrv 2.80	12	84	83½	84	+ ⅛
Inspirtn .50	12	77¼	76¾	77¼	+ ⅛
Int Miner wi	1	38⅜	38⅜	38⅜	— ⅛
IntNickel 2.50a	19	87	86¾	86¾	— ⅛
IntPack .50b	3	11⅞	11⅝	11⅞	
IntPaper 1.20	12	37¾	37½	37¾	+ ⅛
Int T&T 1.20	57	59½	59¼	59¾	— ⅛
ITECkHlr .60	8	36½	36⅛	36⅛	— ⅛
—J—					

Instruct Learning Skills

New Demands Being Made on Teachers

By LESLIE J. NASON, Ed. D.

Passing on information can no longer be the major role of the schoolteacher.

In this modern day, it is not the information a student acquires in school that is of the most value to him in life, but the skill he has developed for the gaining of new knowledge. This places new demands on teacher-training institutions. If the prospective teacher is to help students acquire effective learning habits and skills he, himself, must first have acquired them.

DR. NASON

A teacher of physics or chemistry must not only be conversant with these subjects, but with the most efficient ways of mastering and organizing them.

Once the prospective teacher has acquired the skills of learning in a subject, he should then be given opportunities to apply the principles in helping faltering students.

* * *

The teacher must be aware of the thinking processes involved in learning if he is to recognize the shortcomings of a struggling student. How well the student is learning to use his intelligence can be discovered only through long observation. Included in each teacher's training should be experience, under guidance, of diagnostic and remedial work with at least a few students.

TEACHING SKILLS

The prospective elementary schoolteacher must not only have acquired skill and facility in handwriting but must understand how such skills are acquired. Only through the experience of helping pupils actually improve their handwriting and seeing the resulting improvement in their school work can the teacher be prepared to cope with this situation in a roomful of students.

The diagnosis of learning problems at any level of education is a skill that takes time for development. I have watched prospective teachers struggle with a single underachieving child's problems for as long as two months.

With experience, the diagnosis proceeds faster and the teacher can move directly to the source of the difficulty rather than spend time in random search. Since it is time-consuming, a new teacher should gain experience in it before his attention is completely absorbed with classroom management and subject presentation.

* * *

I agree with Dr. James B. Conant that the combining efforts of all of the faculty members of the teacher-training institutions should be utilized in making sure that prospective teachers have developed the skills of learning so well that they can help others effectively.

(For "Help Your Child Succeed in School" by Prof. Nason, send $1 to Box 1277, General Post Office, New York City.)

Jacoby on Bridge

NORTH		11
	♠ Q 7 5	
	♥ A 9 6 4	
	♦ K 8 4 2	
	♣ K 8	
WEST		**EAST**
♠ K 8		♠ 10 9 3 2
♥ 10 8		♥ Q J 7 2
♦ Q J 10 9 6		♦ 5
♣ 7 6 3 2		♣ A 10 9 4
	SOUTH (D)	
	♠ A J 6 4	
	♥ K 5 3	
	♦ A 7 3	
	♣ Q J 5	

No one vulnerable

South	West	North	East
1 N.T.	Pass	3 N.T.	Pass
Pass	Pass		

Opening lead—♦ Q.

By OSWALD JACOBY

Terence Reese of Great Britain has long been justly regarded as one of the world's greatest card players.

JACOBY

One test of a great card player is his ability to make a difficult hand look easy.

Reese ducked the first diamond and won the second in his own hand. East discarded the four of clubs, so Terence led a club to dummy's king. East won with the ace and led back the deuce of spades.

Terence played low. After West won with the king, he was able to take three spade tricks and two tricks in each other suit.

What was difficult about the hand? Nothing, the way Reese played it. On the other hand, this particular three no-trump was played against the Swiss team which finished fifth in the World Bridge Olympiad and the Swiss South managed to make only eight tricks.

He won the first diamond and led a heart to dummy's nine spot. East won with the jack and led back the deuce, which was won by declarer's king.

Now South played a club. East won with the ace and led another heart to dummy's ace. A spade was led and the jack finessed. West took his king and returned a spade, whereupon declarer was only able to make two spade tricks. Two tricks in each suit only adds up to eight and South was down one.

♠♥CARD Sense♦♣

The bidding has been:

East	South	West	North
1 ♣	Double	Pass	2 ♥
Pass	Pass	2 ♠	Pass
Pass	?		

You, South, hold:

♠ 3 2 ♥ A K 6 ♦ K 5 4 ♣ A Q 9 8 2

What do you do now?

A—Bid three clubs. You have 16 high-card points and can afford to compete further.

TODAY'S QUESTION

West passes. Your partner bids three hearts. East passes. What do you do now?

Answer Tomorrow

Astrological Forecast

By SYDNEY OMARR
For Thursday

"The wise man controls his destiny . . . Astrology points the way."

ARIES (Mar. 21 to Apr. 19): Spar for time. Money and friendship today do NOT mix. Would be like trying to mix oil and water. Be tactful, discreet. Not a good time to become involved with investment scheme.

TAURUS (Apr. 20 to May 20): What appears bright on the surface is not necessarily so. Know this, react accordingly. New project would be premature. Obtain valid hint from today's ARIES message.

GEMINI (May 21 to June 20): Favorable lunar aspect continues emphasizing decisions. PERSONAL PHILOSOPHY. Good for working out problems involving PRINCIPLE. Make contacts, appointments. Key is being cheerful, optimistic.

CANCER (June 21 to July 22): One who approaches you with "sure thing" is not too sure himself. Stress maturity, patience. Be gracious. But don't commit yourself. Project not fully developed. Judge carefully.

LEO (July 23 to Aug. 22): Take special care in DEALING WITH THE PUBLIC. Be sure you know what it is you are representing. Otherwise, there could be delay, disillusionment, disappointment. Key is being prepared.

VIRGO (Aug. 23 to Sept. 22): Avoid confusion. Outline project. Do one task at a time. Get proper rest. Pay attention to diet. You can obtain valuable hint from today's CANCER message. Cycle is rising increase for changes.

LIBRA (Sept. 23 to Oct. 22): Make basic changes. Be creative in outlook. Don't "hang on" to outmoded methods. Realize potential. Best to check budget. Be sure you get what you pay to obtain. Insist on quality.

SCORPIO (Oct. 23 to Nov. 21): Keep promises. Applies especially to family members. Make plans for HOME IMPROVEMENT. Strive for greater domestic harmony. Highlight ROMANCE, extraordinary events, people.

SAGITTARIUS (Nov. 22 to Dec. 21): Avoid unnecessary travel. Get facts in order. Straighten files. You may be called upon to explain position. Be ready, able and CONFIDENT. Display logic, clear thinking.

CAPRICORN (Dec. 22 to Jan. 19): Check long-range investment possibilities. One who tries to "make a deal" may not have authority. Be shrewd, cautious. Handle responsibility. Exercise wonderful talent for being PATIENT.

AQUARIUS (Jan. 20 to Feb. 18): Don't argue with those in authority. Be lenient with older individual. The more gracious you are . . . the better. Associate with problem due to confide in you. Don't "cast first stone."

PISCES (Feb. 19 to Mar. 20): You learned valuable lesson in recent days. Now, apply that added knowledge. Take new steps in new directions. Stress independence, ORIGINALITY. Take a chance on your abilities.

* * *

IF TOMORROW IS YOUR BIRTHDAY . . . you have better-than-average sense of humor. Upcoming year sees improvement in financial, marital status.

GENERAL TENDENCIES: Money interferes in program designed to aid persons, programs, projects.

(Copyright 1964, General Features Corp.)

BERRY'S WORLD By Jim Berry

"Oops!"

BOARDING HOUSE

OUT OUR WAY

BEN CASEY

THE BERRYS By Carl Grubert

DRIFT MARLO By Dr. I. M. Levitt, Tom Cooke and Phil Evans

ALLEY OOP By V. T. Hamlin

CAPTAIN EASY By Leslie Turner

MORTY MEEKLE By Dick Cavalli

NANCY By Ernie Bushmiller

GRANDMA By Charles Kuhn

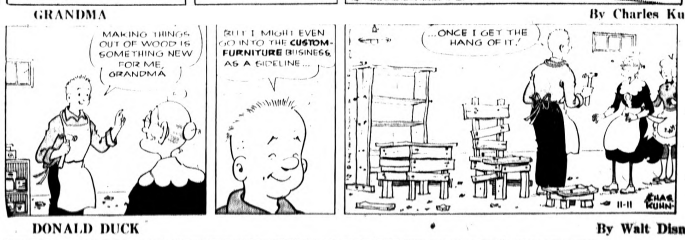

DONALD DUCK By Walt Disney

In Memoriam 2

IN MEMORY OF MRS. MABLE Newkirk, who passed away Nov. 11, 1961.
"Treasured thoughts of one so dear,
Often bring a silent tear.
Thoughts return to scenes long past,
Time rolls on, but memories last."
Sadly missed by husband, children, brothers and sisters.

IN LOVING MEMORY OF MR. Charles Myers (Dad), who passed away November 11, 1963.
Sadly missed by Wif, and Family, Robert Moody.

Announcements 3

GET OUT OF DEBT ON A PLAN you can afford.
SEE
MICHIGAN CREDIT COUNSELORS
702 PONTIAC STATE BANK BLDG.
FE 8-6456
Pontiac's oldest and largest budget assistance company

LOSE WEIGHT SAFELY WITH Dex-A-Diet Tablets. Only 98 cents at Simms Brothers Drugs.

BOX REPLIES

At 10 a.m. today there were replies at The Press Office in the following boxes:

2, 5, 6, 7, 16, 17, 20, 29, 41, 42, 56, 61, 63, 64, 65, 71, 72, 73, 85, 105, 106

Funeral Directors 4

C. J. GODHARDT FUNERAL HOME
Keego Harbor. Ph. 682-0200

COATS
FUNERAL HOME
DRAYTON PLAINS OR 3-7757

D. E. Pursley
FUNERAL HOME
Invalid Car Service
FE 4-1211

DONELSON-JOHNS
FUNERAL HOME
"Designed for Funerals"

HUNTOON
FUNERAL HOME
Serving Pontiac for 50 years
79 Oakland Ave. FE 2-0189

SPARKS-GRIFFIN
FUNERAL HOME
"Thoughtful Service" FE 2-9841

VOORHEES-SIPLE
FUNERAL HOME FE 2-8378
Established Over 40 Years

Cemetery Lots 4-A

OAKLAND HILLS MEMORIAL CEMetery, choice front, 4 grave lot. $375. MI 6-3514.

Personals 4-B

4 PIECE COMBO
Not rock and roll. Available for club and reception weddings, parties, etc. FE 4-8537 after 6 p.m.

ANY GIRL OR WOMAN NEEDING a friendly adviser, phone FE 2-7172 before 5 p.m., or if no answer, call FE 2-6734 Confidential.

BARNETT'S HEARING AID SUPPLIES. 739 Menominee. FE 5-7805.

I AM TRYING TO FIND MY mother, age and the name Ethel Duncan or Martin I was born Nov. 1, 1932. Anyone having information, please write A. J. M. Pontiac Press Box 101

LEARN TO DANCE, CHA-CHA, swing or Fox Trot. Latest ballroom dances. Classes or private. 5 private hours plus 5 classes for $15. Phone 335-0372.

LICENSED PRIVATE DETECTIVES Don't worry, know the facts, domestic or commercial shadowing. Free consultation. FE 5-9201.

ON AND AFTER THIS DATE November 11, 1964, I will not be responsible for any debts contracted by any other than myself. Gary Ira Hyde, 98 E. Rutgers, Pontiac, Michigan.

WANTED — FOSTER HOMES for children of all ages. Room and board, plus clothing and medical paid. Homes must meet state licensing requirements. Phone 334-4581.

Lost and Found 5

8 MONTHS OLD BRITTANY PUP. Answers to name of "Tuffy". $10 reward. 752-9309. Romeo.

FEMALE BASSETT HOUND LOST, vicinity John Wintter Sub., Lake Orion, MY 3-1148. Reward.

FOUND: GRAY FEMALE CAT near Sashabaw School. Call OR 3-1465.

FOUND: GIRL'S BICYCLE, Commando 400. Vicinity blue with white trim. FE 5-2738.

LOST FROM MOORING, PINE Lake Island Plywood, small orange over yellow. Reward. 682-0595.

LOST: MALE DARK BLUE TICK hound, Tattooed in ear. Name and phone number on collar. Area Muir, Milford. Phone 685-2355 or 685-2349 after 6 p.m.

LOST GERMAN SHEPHERD, MALE, 7 months old, black face, white feet and tip of tail, answers to "Rinki," vicinity of Kennett and Overlawn, reward. FE 8-2960

LOST: BOXER, MALE, FAMILY pet from 3716 Lotus Dr., Waterford. 673-9645

FOUND — PURE BRED PUP AT Miracle Mile. MA 6-6662

Help Wanted Male 6

2 STOCK BOYS, RESPONSIBLE. High school graduates preferred. Apply at Penny's Camera Mart, Tel-Huron Shopping Center.

12 MEN
HIRING PART TIME
New factory branch is taking applications for immediate evening work, must be 21-45 years of age and have a steady full time day job. Hours 6:30-10:30. Guaranteed salary plus share of profits, earn $50-$100 weekly. Call 651-3011 between 9 and 5 p.m.

A-A ATTENDANTS AND MEHCANICS for Class A station. Prefer married men over 25. Steady work for steady men. Base pay plus commission. Apply Maple at Adams, Birmingham, Mohil Station.

A & P
FOOD
STORES

POSITIONS OPEN IN PONTIAC AREA FOR MEN, MINIMUM 21 YEARS. STEADY PART TIME AND FULL TIME OPENING. MANY BENEFITS, GOOD SALARY. MUST BE HIGH SCHOOL GRADUATE.

APPLY IN PERSON
MRS. FARNSWORTH
Michigan State Employment Service
242 Oakland Pontiac, Mich.

APARTMENT HOUSE MANAGER
Apartment and salary full time Manager. Reelies strictly confidential. Box 16

ARCHITECTURAL DRAFTSMEN, experienced in institutional and commercial work. Frank Straub and Associates. 644-6811.

ARCHITECT — OR EXPERIENCED draftsman in institutional and commercial work, structural or design ability helpful. Partnership possibility in well-established, medium-sized firm in Detroit area. Excellent living and working atmosphere. Send complete information Box 19, Pontiac Press.

HUNDREDS OF PEOPLE
USE PRESS WANT ADS
EVERY DAY—
AND GET RESULTS!

Help Wanted Male 6

ATTENTION MEN
Needed at once, 2 men for full time work, $120 a week, fringe benefits. Call Mr. Bowen at 682-4000 a.m.-4 p.m.

TWO MECHANIC, WILL CONSIDER training apprentice, Oldsmobile and Rambler, Houghten and Sons Inc., Rochester.

AUTO PARTS & TORCH MAN. Experienced only. Top wages. FE 4-9289.

AUTO SALESMAN
EXPERIENCED
This is your opportunity to join an aggressive, growing dealership. THERE IS DEFINITELY ROOM FOR ADVANCEMENT. Highest commission plan with minimums. Demonstrator furnished.
SEE PAUL NEWMAN
SPARTAN DODGE
211 S. Saginaw St.

AVAILABLE SOON
Standard Oil Service Station. Ideal location, good volume and back room. Dealer handling any financial assistance available. For more information call MI 6-5311 or eves, 652-3861.

BUS BOY
Ted's of Pontiac Mall has an immediate opening for a bus boy, must be 18, full time work only. Apply in person only, 2 to 4:30 p.m.
TED'S
PONTIAC MALL

BACTERIOLOGIST
OR
TECHNOLOGIST
Leading manufacturer of laboratory reagents requires bacteriologist or medical technologist to contact laboratories in Michigan and Ohio.
Salary, commission, expenses, car and benefits. Real opportunity for man age 23-35. Complete resume to Box 41, Pontiac Press.

BLOCK AND BRICK MASONS FOR Lake Orion Junior High. 693-6311.

BRICKLAYERS, VENEERS. Steady work, good pay, OR 3-3462 after 5 p.m.

CAB DRIVERS, STEADY FOR DAY and night. Salaried. 1351 E. Rutherford, Birmingham.

CHEMIST
College education desirable. Must have laboratory experience. Prefer background in metallurgy, physical testing and plastic resin technology. Will be required to establish and operate an industrial laboratory for metal alloy and plating solutions analysis.
Send resume or apply in person.
BENDIX FILTER DIVISION
434 W. 12 Mile Rd., Madison Heights
An Equal Opportunity Employer

CARPENTERS
Experienced carpenters wanted for long range building program in Pontiac area. Report to Irv Landry at Pontiac Town Houses, East Pike and Douglas Street.

CHANGING JOBS?
Could this be you? Married, under 30, good work record, not enough pay, stymied with no future in earnings? If you want to earn $7,500 up annually, Phone OR 3-8565 for appointment.

CONSTRUCTION
SUPERINTENDENT
For conventional and FHA projects. Permanent position for contractors with you. Send resume and salary expected.
Pontiac Press Box No. 98

DELIVERY HELP WANTED TO work evenings and weekends. Must have car. Apply in person.

DESIGNERS
DETAILERS
CHECKERS
SPECIAL MACHINES
PRESS WELD
JIGS AND FIXTURES
58 HOURS
THE HMS CO.
6 N. Main, Clawson 588 1440

DESIGNER OR MINOR LAYOUT
Experienced in conveyors, polishing machines, material handling, steel fabricating or related equipment MURRY-WAY CORP., 15 Mile Rd., (1½ miles east of Woodward).

DETAILERS
CHECKERS
Must have 2 or more years experience in lay out work in the hydraulic or pneumatic component field.
Send resume or apply in person. 434 W. 12 Mile Rd. Madison Heights
An Equal Opportunity Employer

EARN MONEY WHILE GOING TO college or high school, for appointment call 625-0931.

EMERGENCY ROOM
ACCOUNT CLERK
Applicants must be over 25 years old, have high school education and previous experience in credit and collection or insurance. Minimum starting salary $342 per month. Apply personnel office, Pontiac General Hospital.

EMPLOYES WANTED, AUTOMAT Car Wash. 25 N Telegraph.

EXPERIENCED SERVICE STATION men, good wages and vacation pay. Maple and Lahbrook, Birmingham MI 7-0700.

EXPERIENCED SALESMAN. Excellent opportunity for experienced salesman, capable of selling large ticket merchandise. Sell the finest lines of stereos, televisions, phonographs and famous brand names such as Magnavox, Stein-way and Zenith. Excellent benefits. Apply Grinnell Brothers, an equal opportunity employer, Pontiac Mall, 682-0472.

FIELD CLAIMSMAN
Nationwide mutual insurance company has opening in Michigan for a claims trainee.
This job involves investigation, negotiation, and settlement of insurance claims involving bodily injury, property damage, personal liability, workman compensation and fire insurance coverages. No experience required. Excellent opportunity for growth and development with progressive insurance company. Above average starting salary, excellent benefits program. Applicants should have A.B., B.S., or LLB degree but will substitute 2 years of college or 2 years related claims experience. Send resume including background of previous work experience and indicating availability for personal interview to Personnel Manager, Box 2019, Columbus 16, Ohio.

FULL OR PART TIME
AGE 17 TO 35
Swing shift hours, no typing, light paper work. New product family, large line. Draw against commission. Call Mr. Barker, 646-4875, 9 a.m. 11:30 a.m.

FULL TIME REAL ESTATE salesman, Contact Gary O'Neil for interview, OR 4-0427.

FORD MOTOR CO.
ENGINEERING STAFF
HAS OPENINGS FOR:
Metal Model Makers
(Body Prototype)
Stationery Steam
Engineer
Apply 8 a.m. to 5 p.m.
Monday through Friday
Oakwood Blvd. at Village Rd.
Across from Greenfield Village
Dearborn, Michigan
An Equal Opportunity Employer.

GAS STATION SHIFT MANAGER, attendants, must know tune up and minor repairs, references required, apply Sunoco Station Telegraph and Maple Rd.

GROOM TO TAKE CARE OF SADdle horses. Elderly man preferred. Outlands Riding Stable, 23175 W. 14 Mile Rd.

HORIZONTAL BORING
MILL OPERATOR
DeVeig or Lucas
Detroit Broach & Machine Co.
Rochester OL 1-9211

Hardinge Operator
Set Up And
Floor Inspector
Top rate with fringe benefits. Steady employment.
M. C. MFG. CO.
118 Indianwood Rd., Lake Orion
An Equal Opportunity Employer

HEAVY EQUIPMENT OPERATOR experienced in contracting business. H. Excavating Co. 363-6811.

I.D.-O.D. GRINDER HAND. MUST be journeyman. Experienced on precision work. Over time and benefits. Master Saline Tool and Gage Co., 30057 W. 8 Mile, Livonia.

Interested In A Change?
TIRED OF LAY-OFFS
Full time opening, Pontiac area, need ambitious married man, for established route work. Guaranteed 40 hour days a year, panelled truck furnished and all expenses paid. Prefer ages from 22-50. See Mr. Humphreys at the Savoy Motel, 120 S. Telegraph, Friday, Nov. 13, 4 to 8 p.m.

I WOULD LIKE
TO
INTERVIEW
A married man between ages 25-45, who wants to consider a worthwhile business opportunity in the Detroit area. Good education and sales experience preferred. Executive background helpful. We are prepared to invest considerable money in the right man. If interested in a career sales opportunity, we're giving full information, including telephone number to Pontiac Press Box 75, for arrange for personal interview.

KITCHEN INSTALLATION MAN must be experienced in Formica work, steady employment, good wages, group insurance available Kitchen Fashions by Lawrence, 6412 Fenton Rd., Flint, CE 2-4138.

LEAD SINGER FOR GOSPEL quartette. UL 2-3205.

LONG PROGRAM
TOP RATES
Designers, layout men and detailers, experienced in special machinery.
APPLY IN PERSON TO:
BEACH ENGINEERING
2360 W. MAPLE WALLED LAKE
(Turn right) MUST BE JOURneyman. Experienced on precision work, Overtime and benefits. Master Saline Tool and Gage Co., Livonia.

Machine Shop
Trainees
Knowledge of blueprints and micrometers and some experience in one of the following:
1. Machine Building (bench of special machine assembly).
2. Machining (vertical, horizontal (including some setups).
3. Grinding I.D., O.D., surface, or cutter.
APPLY IN PERSON
The Cross Company
14 MILE AT GROESBECK HWY.

Koltanbar
Eng. Co.
930 MAPLE AND 1055 MAPLE
CLAWSON
586 2211
DESIGN ENGINEER
Must have experience in the design of aircraft hydraulic missile hydraulic or pneumatic components. Must be capable of evaluating and coordinating the design from inception through fabrication and test.
DRAFTSMEN
Must have 2 or more years experience in lay out work in the hydraulic or pneumatic component field.
Send resume or apply in person. 434 W. 12 Mile Rd. Madison Heights
An Equal Opportunity Employer

EARN MONEY WHILE GOING TO college or high school, for appointment call 625-0931.

EMERGENCY ROOM
ACCOUNT CLERK
Applicants must be over 25 years old, have high school education and previous experience in credit and collection or insurance. Minimum starting salary $342 per month. Apply personnel office, Pontiac General Hospital.

EMPLOYES WANTED, AUTOMAT Car Wash. 25 N Telegraph.

EXPERIENCED SERVICE STATION men, good wages and vacation pay. Maple and Lahbrook, Birmingham MI 7-0700.

EXPERIENCED SALESMAN. Excellent opportunity for experienced salesman, capable of selling large ticket merchandise. Sell the finest lines of stereos, televisions, phonographs and famous brand names such as Magnavox, Steinway and Zenith. Excellent benefits. Apply Grinnell Brothers, an equal opportunity employer, Pontiac Mall, 682-0472.

FIELD CLAIMSMAN
Nationwide mutual insurance company has opening in Michigan for a claims trainee.
This job involves investigation, negotiation, and settlement of insurance claims involving bodily injury, property damage, personal liability, workman compensation and fire insurance coverages. No experience required. Excellent opportunity for growth and development with progressive insurance company. Above average starting salary, excellent benefits program. Applicants should have A.B., B.S., or LLB degree but will substitute 2 years of college or 2 years related claims experience. Send resume including background of previous work experience and indicating availability for personal interview to Personnel Manager, Box 2019, Columbus 16, Ohio.

FULL OR PART TIME
AGE 17 TO 35
Swing shift hours, no typing, light paper work. New product family, large line. Draw against commission. Call Mr. Barker, 646-4875, 9 a.m. 11:30 a.m.

Help Wanted Male 6

MECHANICAL DESIGNER ON pneumatic control. Electric, Co. 1080 N. Crooks Rd., Clawson.

MAN FOR LAUNDROMAT 8 P.M. to 12 midnight. 682-9697. Prefer Orchard Lake Rd., Keego Harbor.

MEN OVER 25, FULL OR PART time to work in service station. Prefer someone now working in service station. Apply Standard Oil Shell, Woodward and Long Lake Road.

NATIONAL CORPORATION HAS AN immediate opening for 2 good men, if you qualify, opportunity to earn $130 to $200 per week while learning our business. Interview appointment, FE 5-4115.

NEEDED, HELPER WANTED FOR new roofing company. 682-5453 after 6 p.m.

O. D. GRINDER OPERATORS, Experienced only, men apply. Ideal, Daniels Mfg. Corp., 2677 Orchard Lake Rd.

OUTSIDE OFFICE MACHINE salesman with some selling experience. Adams Printing Products Office supply, 17 W. Lawrence, FE 2-0135.

PART TIME HELP EARNS $8 FOR 3 hours. Need 2 more until Christmas. FE 2-3053.

PART TIME
Needed at once, 2 men for part time work, $200 guarantee. Call Mr. Green, OR 3-0922, 4 p.m.-6 p.m.

PIZZA MAN MUST BE 18 OR OVER. OL 2-7351, after 10 a.m.

PORTER, GOOD SHINE BOY FOR barber shop. FE 4-8856.

PORTER WANTED, 40 HOUR week, paid vacation, company benefits, 6 Mile Rd. Bridge. Birmingham.

ROOFERS—ASPHALT SHINgles, for new and old work. Steady work. H & H Roofing Co. LI 4-4500.

ROUTE MAN, TO SERVICE water softeners in Bloomfield area, Salary and vacation benefits. Steady employment, reliable man. Apply in person at Servisoft, 245 Briggs Bldg., Birmingham.

SALESMAN FOR WATER SOFTENing company. Experience not required. We have a complete program for right man. Salary plus commission. MI 6-3711.

SALESMAN TO SELL BUSINESS service, age 23-45. Guaranteed wage and commission, high type only. No other need apply. Write Box No. 6, Pontiac Press.

SALESMAN WITH ESTABLISHED firm. Excellent commission with monthly renewal. Work hard 2 years and you will have an assured income for life. FE 2-5864.

SERVICE MANAGER, GM DUAL IN Pontiac area, all new facilities, excellent opportunity for aggressive individual who can assume complete responsibility of operations including hiring, training, promotions and customer relations. Liberal salary incentive plan, profit sharing, car furnished, all other fringe benefits. Reply to Pontiac Press Box 64.

SERVICE STATION ATTENDANT part-time, 7 a.m. to 3 p.m. Apply at 13 Mile and Southfield, Mobil Station.

SERVICE STATION ATTENDANTS, full time and part-time. Shell station, Hunter and Oak, Birmingham.

SHOE SALESMAN
Juvenile shoes, excellent working conditions. Hansel and Gretel Shop, Birmingham.

SHORT ORDER COOK WANTED. Apply Bill's Grill, 375 S. Hunter, Birmingham.

SHORT ORDER COOK, MUST HAVE breakfast experience, apply at Big Boy Drive-in, Telegraph and Huron.

SIDERS, ASBESTOS SIDING APplicators, new work steady, H & H Roofing Co. LI 4-4500.

TIME FOR A
CHANGE?
PLANT SUPERVISORS
PERSONNEL MANAGERS
HIGH CALIBER MEN
ACCUSTOMED TO DEALING
WITH PEOPLE
IF YOU WOULD BE INTERESTED in LASTING AND PERMANENT EMPLOYMENT THIS MAY WELL BE YOUR OPPORTUNITY OF A LIFETIME. SEVERAL POSITIONS OPEN IN $15,000 to $30,000 RANGE
LET US PROVE IT TO YOU
MUST BE ABLE TO START WITHIN 2 TO 3 WEEKS
FOR PERSONAL AND CONFIDENTIAL DISCUSSION OF THIS POSITION, PHONE MR. SMITH AT 8-0408 FOR INTERVIEW APPOINTMENT

TRUCK DRIVER WANTED, 432 Orchard Lake Ave.

UNUSUAL SALES CAREER
National leader in the marketing of Florida communities will start a new office for this area soon. Million dollar advertising has made our beautiful Florida community a household word. An opportunity to join this new office can be yours. If your specialty sales background is worth $10,000 or more yearly. Immediate openings with commission and bonuses. Call Mr. Anderson at FE 8-9641 for a personal confidential interview.

VERTICAL MILL OPERATOR; shaper operator; surface grinder operator; 2 bench grinder; toolboring machine operator. J. Dorary Mfg. Corp., LI 8-3303.

WANTED: COUNTER HELP FOR day work, excellent working conditions with opportunity to apply in person. Red Barn, 441 Elizabeth Lake Rd., Pontiac. No phone Calls.

WANTED: EXPERIENCED SALESman contact dealers in Pontiac and running his own office. We have an insurance product being offered by the leading company in the special machinery field. Appointments arranged in confidence by phoning Mr. McIntosh or Mr. King at 293-3000.

THE
CROSS
COMPANY
14 MILE AT GROSEBECK HWY.
Machine
Design
Training
One of the leaders in the Automation industry, The Cross Company, has two full-time training programs in machine design during December, 1964.
Leading to career positions, a comprehensive course in machine design with practical experience in our Style Development Facility for selected successful applicants. Those accepted will be given a weekly allowance during training.
REQUIREMENTS:
1. Age 18-26.
2. Minimum high school education, some college preferred.
3. Mathematics through trigonometry and mechanical drawing.
Call Mr. King at 293-3000 or write, outlining your educational background to:
The Cross Company
17801 14 MILE RD.
FRAZER, MICHIGAN — 48026
MECHANIC WANTED, MUST HAVE own tools. MA 4-0263.

MAN 25 TO 35 FOR INSIDE SALES POSITION. Knowledge of electronics helpful but not necessary. Salary. Reply Pontiac Press Box 30.

MAN 40 YEARS OR OVER—GAS station attendant. Call from 12 to 2 p.m. 3985 Auburn Rd., Auburn Heights.

MAN INTERESTED IN FURNIture sales with sales background. Apply at Crown Furniture Sales, 1176 W. 14 Mile Rd., Clawson.

MAN TO WORK ON BUILDING maintenance, nights, experienced, full or part time. Reply Pontiac Press Box 84.

MACHINIST OPPORTUNITY TO work into tools and dies. Steady work. Only small shop. Apply 217 Central Ave., Pontiac between 5. Saginaw and Railroad.

Help Wanted Male 6

BABYSITTER, DAYS, OWN TRANSportation. FE 4-6876.

BABY SITTER 5 DAYS, OWN car, $5 a day, light housework and ironing. Claudia Dr., Watkins Lake. Call 673-8218 after 6 p.m.

BABY SITTER, DAYS, OWN transportation. 682-6754.

BABY SITTER WANTED TO LIVE in, 2 days, 2 children. OL 1-7594 or OL 1-3381.

BE A MAN OVER 40, EXPERIenced, sober, married preferred. FE 3-6752 1-2:30 p.m. and FE 2-1655 after 6 p.m.

BEAUTICIANS — FULL OR PART time. Shop has added 6 booths. The Glamour Shop, 213 N. Eden, Birmingham. 647-0402.

BEAUTY OPERATOR, FULL TIME. Call 674-1600.

Billing Supervisor
TO OVERSEE INVOICING, CUSTomers orders and correspondence. Company has Hansel and Gretel Shop of Pontiac. Liberal Salary and fringe benefits program. Reply to Pontiac Press Box 27.

CHRISTMAS HELP
Applications now being taken for the following openings—
Sales, Gift Wrap, and Wrapping. Full time openings. Apply—
JACOBSON'S
336 W. Maple Birmingham

COMPETENT WOMAN FOR HOUSEwork for husband and wife, must drive and live in. MA 6-1353.

COOK FOR FAMILY OF 4, EXperienced only. Monday through Friday 12:30-8:30. Must have own transportation. MI 7-0644.

CURB WAITRESS, SUPER CHIEF, 1460 Baldwin Ave. FE 2-4851.

DEPENDABLE BABY SITTER 5 days, FE 5-8210.

DINING ROOM
WAITRESSES
Do you enjoy meeting people and working with children? Ted's has a limited number of openings for waitresses on the night shift. Full time experience desirable. Must be 18 Must be high school graduate Top earnings Insurance benefits Paid vacations Apply in person only.
TED'S
WOODWARD AT SQUARE LAKE

DOMESTIC FOR 5 DAYS, 5 NIGHTS, 18 Mile-Telegraph area. $40 per week. References required. Southfield 569-8380.

DO YOU ENJOY MEETING THE public and working with color? Do you want a job that is challenging? We need a mature and attractive woman to work in the ladies' dept. of Fabulous Shop and learn our fabrics and carpeting. Contact Mr. Sappington days at MI 4-3737, eves., MI 6-2243.

DRAPERY WORK ROOM NEEDS experienced help. Apply in person. Mary Lee Draperies, 1939 S. Telegraph.

EXPERIENCED SALESLADY Excellent opportunity for experienced saleslady, capable of selling large ticket merchandise. Sell the finest lines of stereos, television phonographs. Famous brand name such as Magnavox, Steinway and Zenith. Excellent benefits. Apply Grinnell Brothers, an outstanding quality retailer. If you know how to sell, we will train you with adequate product knowledge. Musical background helpful, but not essential. Guaranteed salary against commission. Apply Grinnell Brothers, an equal opportunity employer, Pontiac Mall, 682-0472.

EXPERIENCED SALESLADY Excellent opportunity for experienced saleslady, capable of selling large ticket merchandise. Sell the finest lines of stereos, television phonographs. Famous brand names such as Magnavox, Steinway and Zenith. Excellent benefits. Apply Grinnell Brothers, an outstanding quality retailer. If you know how to sell, we will train you with adequate product knowledge. Musical background helpful, but not essential. Guaranteed salary against commission. Apply Grinnell Brothers, an equal opportunity employer, Pontiac Mall, 682-0472.

EXPERIENCED WAITRESS, FULL time. Apply Miracle Mile Coney Island, 78 Baldwin.

EXPERIENCED WAITRESS, MUST be 18, OL 2-3751.

EXPERIENCED TELEPHONE CANvasser to work from our office, salary plus commission, age 25-45. 673-7585 between 3-5 p.m.

EXPERIENCED WAITRESS, NO Sundays or holidays, 585 Oakland Avenue.

EXPERIENCED FULL TIME COOK. Apply in person, Town & Country Inn, 1727 S. Telegraph.

FULL TIME WAITRESS, APPLY in person, Town and Country Inn, 1727 S. Telegraph.

FULL-TIME EXPERIENCED SHIRT presser, to work on wrap out and fill in shirt units. Quality Cleaners — MI 6-8733.

GENERAL LINE IN, 5 DAYS, $35. Mayfair, 6-2850.

GENERAL HOUSE CLEANING BY the hour FE 2-9142.

GIRL OR WOMAN TO LIVE IN for 18 years of age or older, general housework, $20 per week. MA 6-3523 after 5 p.m. only.

GRILL AND COUNTER WAITRESS Apply in person, Bill's Coney Island, 785 Pontiac Trail, Walled Lake and 14 Mile Rd., Farmington.

HOSTESS, HOWARD JOHNSON Restaurant, 3650 Dixie Highway Waterford. Apply in person.

HOUSEKEEPER FOR ELDERLY gentleman, live in. 682-3600.

HOUSEKEEPER, PONTIAC TRAIL-W. Maple area, own car or live in. References. Good salary. Call MA 4-4484.

HOUSEKEEPER, TAKE CARE OF 2 children, 5 and 6 yrs. in 5 days, nights. Must have references. PR 5-5102 for interview. Area of Bloomfield Hills.

HOUSEKEEPER, TUESDAY, Wednesday, 9:30 a.m. to 4:30 p.m. General, plain cook, no laundry, 2 adults. Must have own transportation. 628-4504.

HOUSEKEEPING, COOKING, LIVEin, 5 days, $35. LI 7-2412 after 5.

HOUSEKEEPING COMPANION FOR 3 teen-age girls, 2 days and nights per week. Must be cultured lady age 25-45, with local references, to guide and advise these motherless children. MI 6-0916 after 6 p.m.

IMMEDIATE POSITION FOR counter help, retail sales, full time desired. Excellent working conditions, Kline Kleaners, 2075 E. Maple, Birmingham, Michigan.

OUSEKEEPER, LIVE IN. Must love children. Greenleaf 4-6419.

KITCHEN SERVERS
For night work, pleasant working conditions plus many benefits, experience helpful but not necessary, we will train. Must have own transportation. Apply in person only.
HOWARD JOHNSON'S
Telegraph at Maple Rd.
Birmingham

LEATHER ASSEMBLY WORK TO do at home. Crestline Co. at 421 Orchard Lake, Avenue, Pontiac City.

LIGHT HOUSEKEEPER AND CARE of school-aged child in exchange for good home. 338-5353.

LIGHT HOUSEWORK AND CARE of school aged child in exchange for good home. 338-5353.

MIDDLEAGED OR ABLE ELDERly lady, to help with housework and care of sick husband in small home, must live in. FE 5-0712

MIDDLE - AGED HELPER IN kitchen. Willing to learn. Apply 1220 Auburn Rd.

NIGHT HOUSEMAN COOK, APPLY in person, 921 W. Huron, Elmore Restaurant.

NIGHT WAITRESS. HOWARD Johnson Restaurant, 3650 Dixie Highway, Drayton Plains. Apply in person.

NURSES' AIDES APPLY IN PERson 8 A.M. Pontiac Osteopathic, 2100 Woodward Ave., Bloomfield Woods. OR 3-9154.

ON ACCOUNT OF SICKNESS WE need at once a grade school teacher, full time all year. Reply Pontiac Press Box 111.

PART TIME BABY SITTER, VICInity of 5 Mile and Telegraph, between 9 a.m. and 4 p.m.

PART TIME SHAMPOO GIRL AND manicurist. Atlantis Suburban Hair Fashions, 3984 W. Walton 674-0301.

PRACTICAL NURSE INEXCUSED bered lady 30 to 50 years, cook dinner, drive when necessary, hours 10 to 16, 4 days. References required. 2190 Fortress, Drayton Woods. OR 3-9154.

PRESSER, EXPERIENCED. FULL or part time. M&M Cleaners, 2927 Orchard Lake Rd., Keego Harbor.

Help Wanted Female 7

REAL OPPORTUNITY FOR woman with background of some office management and having knowledge of books, records and willing ability to supervise. Must be able to get along with people. This position offers a real chance for advancement. Please give full particulars as to your experience with references and a resume of salary you would be willing to start with. Pontiac Press Box 2.

SALESLADY DIXIE CREAM DONuts. OR 3-5410.

SANTAS HELPERI HELP OLD Santa fill the stockings in your home. Show exquisitely beautiful AVON gifts in your neighborhood. Contact P. O. Box 91, Drayton Plains or call FE 8-0508.

SALESLADIES. 40 HOURS WEEK. Paid vacation. Full company benefits. Apply between 9:00-11:00 Kresge's, 6620 Telegraph, Birmingham.

SALESLADY
Children's shoes, excellent working conditions. Hansel and Gretel Shop, Birmingham.

SEASONAL HELP NEEDED AT orgds Pheasant Run. Above average earnings. Work your own hours. FE 8-3053.

TELEPHONE GIRL WANTED, SALary plus commission, 338-9697.

TELEPHONE WORK
Openings for 2 girls, no experience necessary, $45 per week guaranteed. Call Mr. Hamilton, 682-0200.

NURSES, 52 weeks a year. Apply 10 a.m. to 4 p.m. 10 W. Huron, Pontiac.

URGENTLY NEEDED: EXPERIenced sitter for home in Clarkston area, own car 625-2957 after 5.

WAITRESS AND FRY COOK. PAStaway Restaurant, Dixie Highway. MUST HAVE OWN TRANSPORTATION. 7:00 A.M. - 2:00 P.M.

WAITRESS, DAYS, APPLY IN PERson after 5 Huron Bowl Restaurant, 5550 Dixie Hwy., Lake Rd.

WAITRESS FULL TIME EXPERIenced preferred, Pied Piper 338-4744.

WOULD LIKE LADY TO LIVE IN and care for 2 children. Call 685-1627 or 624-1688.

WOMAN FOR HOUSEWORK AND baby sitting, 5-day week, every other weekend. Own transportation. 535. 682-0198

WOMAN WOULD LIKE DEPENdable girl to babysit from 1 to 3 p.m. 3 to 5 days a week, FE 8-0846.

WAITRESSES, DAYS, APPLY IN person Howard Johnson Restaurant, Dixie Hwy., Drayton Plains.

Waitresses $1.25 Hour

Weekends, nights. Apply in person after 6 p.m. Dell's Inn, 3481 Elizabeth Lake Rd.

WANTED — WOMAN 20-45 FOR general office work. Experience desirable but will train. Ability to learn and cheerful disposition absolutely important. Advancement opportunities; offices in park-like surroundings, congenial people, hospitalization plan, paid holidays and profit sharing plan are but a few of the benefits of working for Herman Frankel Organization, Maple-lane Office Park, Southfield.

YOUNG WOMAN OVER 21, SOME office experience. Good typist. 333-7838.

Help Wanted 8

ATTENTION
DRIVERS WANTED
Male or female over 25 years of age, good wages, interesting work, all you need is a good driving record and chauffeur's license. Retirees or pensioners are eligible. Apply Waldron Hotel, Parlor B in person.

BLOOD DONORS
URGENT,Y NEEDED
RH Positive $ 6 00
RH Negative $7.00, $10.00 & $15.00
DETROIT BLOOD SERVICE
FE 4-9942
16 S. Cass
Mon. thru Fri. 8:30 a.m. 4:30 p.m.
Wed., 1 p.m.-7 p.m.

DRUG AND TOBACCO CLERKS, over 21, experienced preferred. Perry Pharmacy of Birmingham, FE 3-7152.

EXPERIENCED COOK, HOUSEKEEPER OR COUPLE for Bloomfield Hills home. Live in. Excellent quarters. Call after 6:00 p.m. Top salary for right people. References required. Mrs. Jeynes, MI 7-1212, 9-4:30 p.m.

IMMEDIATE OPENINGS FOR cashiers, ushers and entertainment stand help. Also openings for manager trainees. Call 332-1000 or apply in person, Miracle Mile Drive-In, 2101 Telegraph, between 3 p.m. and midnight.

MANAGEMENT
TRAINEE
and
CASHIER
APPLY AT:
Pontiac Drive-In Theatre
2435 DIXIE HWY. PONTIAC

MAN AND WIFE AS CARETAKERS for motel, year around job, excellent salary plus furnished apartment. Reply Pontiac Press Box 75.

MOTEL MANAGERS. MIDDLE aged couple. Experience not necessary. Furnished apartment plus salary. Call MI 6-3523.

SHORT ORDER COOK, MALE PREferred, Waitresses for coffee shop. Apply in person, Mr. Crowley, Kingsley Inn, Bloomfield Hills.

SHORT ORDER COOK, PART time, 11 a.m. to 2 p.m., full time, 4:30 p.m. to 12 a.m. 644-8300.

SANDERS NEEDS

Males, 16 to 18 years of age.
Females, 16 to 35 years of age.

Work Near Home

WORKING IN A SANDER'S STORE IS FUN AT PHEASANT RUN

We will train you for FOUNTAIN SALES WORK

WE OFFER:

Good pay
Variety of hours
Food allowance
Merchandise discount
Paid vacations, holidays, Insurance.
Uniform furnished.

NO EXPERIENCE FOR STUDENTS Applicants, 16 to 18 years of age, must show proof of age.

Apply 9 a.m. to 11 a.m. or 2 p.m. to 4:30 p.m.

23 S. Telegraph near W. Huron

6596 Telegraph at Maple
Birmingham

250 N. Woodward near Hamilton
Birmingham

3357 Woodward at 13 Mile
Royal Oak

PHEASANT RUN
Main employment office
8:30 a.m. to 4 p.m. Mon. through Fri.
100 Oakland Highland Park

There is excellent opportunity for advancement at

FRED SANDERS
An Equal Opportunity Employer

THE BLOOMFIELD HILLS SCHOOL district is taking applications for full time clerk drivers, Call Mr. Rowe, 647-232-0682.

WANTED FOSTER HOMES for children of all ages. Room and board, plus clothing and medical paid. Homes must meet state licensing requirements. Phone 334-4581.

Sales Help, Male-Female 8-A

EVELYN EDWARDS
GENERAL OFFICE $275
21 to 26. Transportation.
Mid River Building
TELEPHONE FE 4-0584

JOB
HUNTING
TRY
International
PERSONNEL SERVICE
We represent an unlimited number of local and national firms seeking qualified applicants at all levels of employment. Starting salaries for these positions range from $2,000 to $20,000. If you are interested in investigating these opportunities call us or walk in to your nearest IPS office.
BIRMINGHAM
690 E. MAPLE MI 4-3692

MICHIGAN
PERSONNEL
Services Corp.
770 S. ADAMS RD.
BIRMINGHAM
647-4660
Private Employment agencies are not alike. Only people make them different.

MIDWEST EMPLOYMENT SERVICE
FEMALE:
Cost accounting clerk, payroll exp. $400
Secretary, shorthand 80 w.p.m. $375
MALE:
Young man wholesale supply. Delivery, general work $325
Management Trainee. Age 23-28 $350
405 PONTIAC STATE BANK BLDG.
FE 5-9227

Instructions-Schools 10

FINISH HIGH SCHOOL AT HOME. Diploma awarded. Write or phone for FREE booklet. National Academy School of Home Study, 27743 Mound Road, Dept. 99, Warren, Michigan Phone 51, 7-2420.

Instructions-Schools 10

A Better
Income
by Learning
IBM Machines
LEARN IBM KEY PUNCH, MACHINE OPERATION AND WIRING. COMPLETE PROGRAMMING. WEEKEK COURSES. FREE PLACEMENT SERVICE, NO MONEY DOWN.
GENERAL INSTITUTE
22935 Woodward Ferndale
CALL COLLECT
543-9737 FE 4-1509

ATTENTION
ENROLL NOW — BE WORKING
AUTO MECHANICS
Auto Body Collision
WELDING
Are Needed—Learn Now
WOLVERINE SCHOOL
Approved by
State Board of Education
39 Years, Same Location
1400 W. Fort, Detroit WO 3-0692

IBM TRAINING
Learn IBM, Keypunch, machine operation and wiring, 1401 computer programming.

Painting & Decorating 23

ERNIE'S SERVICE — PAINTING decorating and remodeling. 682-4122

EXPERT PAINTING, DECORATING and paper removing. OR 3-2854.

GRIFFIS BROTHERS Commercial—Residential Painting and Decorating OR 3-0049

PAINTING AND CAULKING interior, exterior, reasonable rates. Free estimates. 363-4660.

PAINTING AND DECORATING, inside and out. Specializing in interior decorating. Reasonable rates free estimates. FE 2-7852.

PAINTING AND DECORATING 338-8328

PAINTING and PAPERING. You are next. Orvel Gilcrist, 673-0496.

PAINTING, PAPERING, WALL WASHING, MINOR REPAIRS, REASONABLE PRICES. FE 5-2402

QUALITY WORK ASSURED. Painting, papering, wall washing, 673-2852 or 682-4181.

Television-Radio Service 24

HAVE YOUR RADIO AND TELEVISION REPAIR WORK DONE WHILE YOU SHOP

Trained service men, reasonable prices, free tube testing.

Montgomery Ward Pontiac Mal

Insurance 26

HOMEOWNERS, $10.55 ANNUALLY. Scales Agency. FE 2-5011, FE 2-7425.

Quality Automobile Risk Insurance

BRUMMETT AGENCY

Miracle Mile FE 4-0589

Deer Processing 27

DEER SKINNED AND CUT. Trimmings processed completely frozen or wrapped. $10. Also taxidermy. OR 3-2913.

SKINNED, CUT AND WRAPPED, 100 Hillfield, ½ block east of Opdyke off M59, 332-5547, $7 per deer.

Wanted Children to Board 28

DAY CARE FOR CHILD 673-1855

Wanted Household Goods 29

AUCTION SALE EVERY SATURday at Blue Bird Auction. We'll buy furniture, tools and appliances. OR 3-0849 or OR 3-5781.

CASH FOR FURNITURE AND APpliances, 1 piece or houseful. Pearson's, FE 4-7881.

CASH FOR your FURNITURE or let us sell it for you on consignment. Hall's Auction Sales, MY 3-1871, MY 3-6141.

WANTED GAS and ELECTRIC STOVES. Highest prices. Little Joes Bargain House, FE 2-6682.

Wanted Miscellaneous 30

CASH PAID FOR your USED furniture and appliance. FE 4-0452. Days only, ask for Mr. Grant. Wyman Furniture.

COMMERCIAL SEWING MACHINE for upholstering. 682-2608.

OFFICE DESKS, FILES, FURNiture, typewriters, adding machine, folding machine. Forbes — OR 3-9767.

WANTED — SLATE POOL TABLE. MA 5-3302

Wanted to Rent 32

HOUSE NEEDED IMMEDIATELY by responsible small clean family, prefer Troy but will consider any location. 689-2385.

STORAGE SPACE IN WATERFORD area, dry, garage, barn or building, utilities not necessary. OR 5-5767.

Share Living Quarters 33

MIDDLEAGED BUSINESS LADY wishes to share her home with same. 682-5169.

RETIRED GENTLEMAN DESIRES to share home. West side preferred. 681-0132.

WIDOW WOULD LIKE SAME TO share 2-bedroom apartment. FE 5-8519.

Wanted Real Estate 36

1 TO 50

HOMES, LOTS, ACREAGE, PARCELS, BUSINESS PROPERTIES AND LAND CONTRACTS. Urgently need for immediate sale!

WARREN STOUT, Realtor

1450 N. Opdyke Rd. FE 5-9165

Multiple Listing Service

ATTENTION

Have cash buyer for 2 or 3-bedroom home, Seminole Hills, Ottawa Hills, or Indian Village. Call

PONTIAC REALTY CO.

FE 5-8275 737 Baldwin

COUPLE INTERESTED IN purchasing 2- or 3-bedroom on FHA or GI equity. Call Detroit 1-BR-2-0440.

CASH

48 HOURS

LAND CONTRACTS HOMES

WRIGHT

382 Oakland Ave. FE 2-9141

GET RESULTS

WE NEED listings. Call us today for quick sale or top market value. If it's real estate, we can sell it!

DON WHITE, INC.

2891 Dixie Hwy.

Drayton Plains 674-0494

HOMES—FARMS—ACREAGE

CLARENCE C. RIDGEWAY REALTOR

228 W. WALTON 338-4086

MULTIPLE LISTING SERVICE

Listings Needed

Customers waiting. West Side of Pontiac, only

Hackett Realty EM 3-6703

NOTICE!

If you have acreage parcels for sale—small or large — we have the buyers, call today!

Clarkston Real Estate

5856 S. Main MA 5-3821

QUICK SALE

Lots — acreage, large or small in suburban or city. Needed immediately. FE 3-7555 or WE 3-4200. Michael's Realty.

VACANT LOTS WANTED

In Pontiac. We pay more, immediate closing. REAL VALUE REALTY, 626-9575. Mr. Davis.

HAVE BUYERS FOR ANY KIND of property for quick sale. Call: Paul Jones Realty. FE 4-8550.

WANT TO SELL?

GIVE US A TRY

PROMPT SERVICE

JAMES A. TAYLOR, Realtor

7712 Highland Rd. (M59) OR 4-0306

WE NEED LISTINGS

We have buyers for homes with 3 bedrooms and full basement $10,000 to $25,000.

AUGUST JOHNSON

REALTOR

1704 S. Telegraph FE 4-2533

Apartments, Furnished 37

1 ROOM AND BATH, $18 PER week with $25 deposit. Inquire 373 Baldwin Ave. Call 338-4054.

ROOM EFFICIENCY — CLEAN — walking distance to downtown all utilities furnished. $15 per week. OR 3-4033.

2 ROOMS, FOR COUPLE FE 4-0477

PONTIAC PRESS WANT ADS

Reach the Most Responsive Buyers For Most Everything You Have to Sell

2 ROOMS, MIXED NEIGHBORHOOD Private entrance, FE 5-0494.

2 ROOMS AND BATH. 326 PROSpect. Upstairs. Couple or small child welcome. FE 4-4644.

2 ROOMS WITH PRIVATE BATH, entrance, FE 4-2597.

2 ROOMS, PRIVATE BATH AND entrance, middle-aged man or woman or employed couple. 9 S. Paddock.

LARGE ROOMS WITH BATH, private entrance, FE 5-9562.

2 ROOMS, PREFER RETIRED woman, no men, no drinkers. Call after 5, OR 3-5191.

2 LARGE ROOMS, TILED BATH, private entrance, 1 lady only, 1080 Sylvan Shores.

3 ROOMS AND BATH, NICELY furnished, child welcome, $25 per week, $50 deposit, FE 5-2812.

3 ROOMS FURNISHED OR UNfurnished. Call FE 8-3832.

3 ROOMS AND BATH, CRESCENT Lake area. All utilities furnished. $66 month. Couple only. 682-6227.

3 ROOMS, MODERN UTILITIES. Adults, 1003 Dixie Hwy. 625-2546.

3 ROOMS AND BATH OFF OAKland, $50 a month, Save Auto. FE 5-2078.

1 BEDROOM, DOWNTOWN PONtiac. Call 693-0769.

5-ROOM APARTMENT, ONE CHILD welcome. 3 Park Place, 338-3179.

SHELOR, CARPETED, PRIvate, quiet, North end. FE 2-4376.

BACHELOR AND EFFICIENCY apartments, new, private, $15 and up. King Motel, 1300 Opdyke, FE 3-7906.

CLEAN, PLEASANT, WEST SIDE, 3 rooms, bath, lower 4 rooms, bath, upper. Employed couple preferred. Write Pontiac Press Box 51.

EFFICIENCY APARTMENT FOR 1 gentleman, clean, near Pontiac Motor and Northern High. FE 4-4625 after 4 p.m.

EXCELLENT 2 ROOMS, ALL PRIvate. Mature retired adult. Near Tel-Huron. FE 5-3675, 12-3:30 p.m.

ONE—3-ROOM, BATH, ADULTS, 1st floor. Pontiac Lake, 673-5349.

THREE ROOMS AND BATH, $18 A week, deposit. FE 4-8612.

UNION AND ELIZABETH LAKE Rds., 3 rooms, upper, $25 per week. All util. included. MA 4-1292, eves. MA 4-2555.

Apartments, Unfurnished 38

1 BEDROOM APARTMENT, STOVE and refrigerator, heat furn. Living room, dining room carpeted, kitchen and bath tiled. Adults. Walled Lake, MA 4-2820.

2 BEDROOM APARTMENT, UTILities furnished. Couple with baby welcome. No pets. Located 20 miles from city. $75 per month. 887-4166.

1 BEDROOM APARTMENT FOR mature adult, month. Jeannie Bea apts. 673-8997.

2 BEDROOMS, FIRST FLOOR, basement, partly redecorated. $85. FE 8-4236 or OR 3-2291.

2 BEDROOM LOWER OF 2 FAMILY flat, stove and refrigerator, handy to Eastern Junior High, $85 a month, OR 3-4306, evenings FE 4-7581.

4 BEDROOM, 3 CHILDREN WEL come. Call before 4 OR 3-0549

3 ROOMS, FIRST FLOOR, REAsonable, west side, refrigerator, stove, garage. FE 2-6361, Eves. 332-4777.

FOR RENT 5-ROOM, BATH, BASEment, screened porch, own utilities, close to town, no children preferred. Phone FE 4-4754.

NICE 4-ROOM UPPER, IN SILVER Lake area. OR 3-8025.

ORCHARD COURT APARTMENTS MODERN IN EVERY DETAIL Adults Only

FE 8-6918

SORRY! We have no vacancies. However, we will take applications for future tenancy. Fontainebleau Apartments — 995 N. Cass Lake Road. FE 8-8092.

5 ROOMS, IN UNION LAKE. CALL after 4 p.m. LI 9-4569

Rent Houses, Furnished 39

3-BEDROOM HOUSE, MODERN, full basement, fenced yard. $120. WI 4-7486.

2-BEDROOM, MODERN, AT 420 Belleview on Lake Orion. Available through June or July. Lease 2 weeks in advance. MY 3-2901.

2-BEDROOM, FIRST FLOOR, BASEment, breezeway, 2-car garage, reference required, 1 year lease, north Pontiac. OR 3-5009, Bath.

CASS LAKE, CLEAN 2 BEDROOMS, all utilities, heat, boat, private dock, no pets. Inquire 2168 Willow Beach. Keego Harbor

LONG LAKE AREA, COMPLETELY furnished 3-bedroom, $160 a month plus utilities, references, 10 curtis parkway, 363-7384 for appointment

2 YEAR AROUND WHITE LAKE front, 2 bedrooms, excellent neighborhood, all furnished, ready to move into, adults, Holly, ME 7-2327.

Rent Houses, Unfurnished 40

2 - BEDROOM MODERN, YEARround, pleasant lake front rancher, $125 a month, OR 4-0306 evenings FE 2-8710

2 BEDROOM, GAS HEAT, IN quiet area 4909 Quilten, Drayton Plains. OR 3-9117.

3 BEDROOM, RENT OR SELL, 1750 Birchton Rd., Union Lake, $65.00 month. 363-7388.

3 BEDROOM, PARTIALLY FURN., Clarkston area, $150. 625-2511.

2 BEDROOM HOME, UTILITY Room, all furnace, bath, elec., large yard, fence, trees, Off East Pike St. near Eastern. Super clean, available 1st and last month rent on lease, $75 month. Inquire by appointment. Give full information in reply Pontiac Press, Box 40.

3 ROOMS AND BATH, OR OAKLAND $50 a month. Save Auto. FE 5-3278.

3-BEDROOM, NO BASEMENT at 1442 Cedar, Judah Lake Estates, 4 miles north of Walton Blvd. out Pike. $85 per month. 1 year lease. Security deposit. Must have good credit and references. Call 674-4700 between 1 p.m. and 8 p.m.

4 ROOMS, DINETTE, BASEMENT gas furnace, no drinkers. OL 2-1913 after 4 p.m.

6-ROOM TERRACE FILE BASEment. Close to GM. FE 2-7425

317 W. HOPKINS

Brick ranch, 3 bedrooms, full basement.

825 STERLING

2 bedroom, cozy little home, garage, gas heat, low rental. Others. For more information, WE 3-4200, 356-9121 or 341-4176, Michael's Realty.

1071 DURANT

3 bedroom home, low rental. Ready to move into. Also 3 bedroom ranch or flat in Auburn Heights. For information call WE 3-4200 or 341-4176, Michael's Realty.

BOULEVARD HEIGHTS

Modern 3 bedroom

$25 Per Month

Contact Resident Manager 544 Le Blvd at Valencia FE 4-7813

CLEAN DUPLEX, 2 ROOMS, FULL basement, gas heat, refired couple preferred, $45 per month. FE 4-0172.

YEAR ROUND HOME ON OXBOW Lake. 2 bedrooms, 1 trailer 10 miles west of Pontiac. $80 month, TO 2-8446 or 427-4780.

SMALL MODERN FARM HOUSE, Coolidge Rd. Complete with garage and barn (room for 2 horses). P.O. Box 25, Troy, Michigan.

SMALL HOUSE IN LAKE ORION 693-1218

Townhouses Available in Second Section

Pontiac Townhouse Apartments

1 to 4 bedrooms, 1 and 1½ baths, all new townhouses, economical — plan saves money — low monthly payments start at $90 for first section, including maintenance. No extras to pay. All units have complete Hotpoint kitchen; private front and garden entrances; sliding glass door wall to private redwood enclosed patio

See Furnished Models

9 DOUGLAS ST. AT E. PIKE

Hours: 1 to 8 p.m. Daily 1 to 6 p.m. Saturday. Closed Thurs.

WEBSTER SCHOOL DISTRICT Near Mall, Tel-Huron, General and State hospitals, 3 bedrooms, rec annable rent to responsible adults. Reply Pontiac Press Box 65.

Hunting Accomodations 41-A

ATTENTION HUNTERS: 30 — FOOT trailer available, 6 miles north east of West Branch, Write Jay Bedford, 405 Fifer Road, W. 6 t. Branch, Phone 530-W1.

CABIN, SLEEPS 12 HOUSE trailers, 8 miles out of Atlanta, 673-0887.

DEER HUNTERS Lewiston, Michigan By The Week or Day Sleeping and Served Breakfast Call after 4:00 p.m. 674-0856

LOST PINE LODGE, HUNTERS and Skiers wanted, modern lodge, Hornetta 562 or TR 4-2912.

RORABAUGH

Woodward at Square Lake Road FE 2-5053 Realtor

LAKE FRONT HOME

8 rooms bi-level, 2 fireplaces, Large lot. Upper Long Lake, 2907 Middle Belt. Open Sunday, MI 7-2094. Owner.

LAKE PRIVILEGES, MACADAY Lake, 3-room brick on large lot. Full tiled basement, gas heat, excellent condition. Terms.

AL PAULY

4516 DIXIE, NEAR

OR 3-3800 Open 9-7 FE 3-7444

LOTUS LAKE AREA, TRI-LEVEL. Immediate possession. Consider sibling discount. 3658 Birmingham. Call Flint-owner. 239-8529.

MIXED AREA

$49 DOWN

$49 per mo., for GI with good credit. Move into this 5-room, 2-bedroom home on S. Jessie. Full basement, garage, quick possession.

R. J. (Dick) VALUET

REALTOR FE 4-3531

345 Oakland Open 9-7

After hours, FE 8-6410 or FE 4-1364

LIST YOUR HOME WITH US

MIDDLEBELT 2454

NEAR SQUARE LAKE ROAD

3-bedroom brick, including fireplace, large living room with picture window overlooking lake, family room, full recreation room in basement including many attractive extras. Very clean. Terms, landscaping. Excellent buy at $19,900. Terms.

LITTLETELL -2459

3-bedroom brick including 2½-car garage, attractive, well landscaped. $1,000 down, easy payments.

STILYAN FE 2-2300

MIXED AREA

TUCKER REALTY CO.

151 Earlenwor Blvd. FE 8-1909

Mixed Neighborhood

No down payment

No mortgage cost

First month free

Payments like rent

MODELS OPEN AFTERNOONS 1:5 AND SUNDAY.

WESTOWN REALTY

478 Irwin off East Blvd.

FE 8-7263 afternoons, LI 2-4677 Eves.

MIXED NEIGHBORHOOD — 3-BEDroom home, full basement, take over GI mortgage of $54 a month including taxes and insurance. $300 equity.

NEAR OAKLAND UNIVERSITY — 7-room farm home, owner's acre corner lot. Automatic oil heat. 3-car garage. $17,000 on land contract.

TOM

REAGAN

REAL ESTATE

2951 N. Opdyke Road

FE 2-0159 Eves. FE 2-0157

Need A Home?

3-bedroom full basement, gas heat and water. Everyone qualifies. Even credit problems. Only $50 down.

Model at 61 Court

N. of Mt. Clemens

Call 334-6683

NEW 4-ROOM AND BATH, SEMI-IN ished, on Cass Lake Road. Has full price, $5,800, down payment $300 or equivalent. FE 4-7495.

BY OWNER, 3-BEDROOM, BASEMENT, 3 bedrooms, garage, lot 62'x188' 663 Lone Pine Dr. 682-4637

NEW CUSTOM BUILT

3 bedrooms, ceramic kitchen with brushed cupboards, ceramic bath with lush tub, ceramic tile foyer and walls, hardwood floors, aluminum sided. And you can select your storm windows. Also optional sunken family room or den. Located near Union Lake Price $14,900. Good mortgage available or land contract.

HAROLD R. FRANKS, Realty

2983 UNION LAKE ROAD

EM 3-1200 363-7181

NO DOWN PAYMENT

No Mortgage Cost

Move right in, pay $68 month, new model location at 909 Stanley near Bennett

BELAIRE HOME BUILDERS

FE 8-7762; 1:30 to 5 p.m.

FE 4-0191 after 7:30

NORTHSIDE THREE BEDROOMS, Garage, fireplace, FE 5-3181.

NORTHWEST TEN MINUTES from I-75, 3 bedroom Colonial, ranch, fireplace, 2½ acre lot, $15,000. FE 9-0184.

OFF-SEASON PRICE

Save $$$ on this one. A sharp 3-room ranch with 20x25 swimming pool with all the works. Includes an acre of well landscaped and treed ground with lake privileges. Off season price of $16,900 with $2,000 down on land contract makes this an outstanding buy.

WARDEN REALTY

3434 W. Huron Pontiac 333-7157

Rochester Area

Live close to your work. In this 3-bedroom home on rear of large Commercial lot. $3,000 down on land contract.

In Rochester

2 family income, full price only $18,-000. $3,000 on land contract.

Zeller's Real Estate

2040 S. ROCHESTER RD.

Lots-Of-Lots

Custom Building

OL 1-0221

SACRIFICE — RETIRING — 3 BEDrooms, 2 baths, 1 level brick ½ acre with basement, only $16,900. Bloomfield schools, excellent condition. MI 4-1491.

SMALL NEW BAKERY WITH great potential, all first class equipment including a big pizza oven and dough mixer. Sell all or you'll need to go into business yourself. Good lease available for as long as you want it. Call Mrs. Belle for appointment OR 3-2028.

RAY O'NEIL, Realtor

3520 Pontiac Lk. Rd. Open 9 to 9

OR 4-0427 MLS OR 3-7028

Sylvan Shores

Sharp 2-bedroom home located in that hard-to-get area of Huron Heights. Large living room like new and the carpet and drapes are included. Large living room, dining ell, modern kitchen and 2-car garage are just a few of the many features of this immaculate home.

DON WHITE, INC.

2891 Dixie Hwy. OR 4-0494

Open Daily 10 to 8 P.M.

VACANT

Move right in, handy 4-bedroom brick, 1½ baths, plastered walls, bath, basement, all furnace, lot 60x117. Close to new schools and to M-59. Priced at $13,500 down.

W. J. JOEL, Realty

FE 2-1088 682-0087 MI 4-5573

WEST OF TOWN

Brand new 3-bedroom brick ranch, 1½ baths, full basement, paved street, close to shopping. Large 75x165' lot. $15,750, $800 down.

HAGSTROM REALTOR, 4900 W. Huron, OR 4-0358, eves. call 682-8435.

CARNIVAL

By Dick Turner

"Look at how cheerful that Henry Higgins is! To-look at him you'd never guess he had two children in college, would you?"

Sale Houses 49

WALDON AT ALMOND LANE, CLARKSTON. Brick, 1,350 sq. ft. $17,890.

ARISTOCRAT BUILDERS

YES, YOU TOO

Can be a part-time owner. Takes $350, good credit, steady job. Enjoy friendliness and companionship of loyal town living. Beautiful new brick ranch has gas underheat, attached garage, paved street, ideal if you work in Wilford or Vincent area. $15,500. $663.50 month plus tax and insurance. HAGSTROM REALTOR, 4900 W. Huron, OR 4-0358, eves. 682-0435.

LAKE FRONT INCOME

3 homes on landscaped fenced, paved cul-d-sac near Village of Waterford.

NO. 1 — 2 bedrooms, living room, dining room, kitchen, bath, utility room and basement, oil automatic heat.

NO. 2 — 3 bedroom down, 1 bedroom up, living room, dinette, kitchen, bath, full stone fireplace, full basement with gas furnace. $1,595 down plus closing costs.

NO. 3 — 3 bedroom, living room, kitchen, bath and utility room, oil heat.

The homes are in A-1 condition and now occupied by tenants and owner. There is a private dock and 107'x210' lot, long which affords excellent swimming and fishing. Widow has priced the property to sell at $18,500 with $3,500 down to qualified purchaser.

Clarkston Real Estate

5856 S. Main MA 5-3821

LAZENBY

NORTH PONTIAC

3 bedrooms with ample closets. Large cheery living room. Spacious kitchen with built-in stove. Nice gas furnace and hot water heater. Full basement. Priced to sell with only $650 down on land contract.

AVON TOWNSHIP

6 rooms, 2 large bedrooms, nice size living room with separate dining room, kitchen is laid up with many cupboards, world's finest aluminum, and brick home is full of insulation. Priced at $13,500 with only $1,000 down on land contract.

BY LAZENBY, REALTOR

FE 8-7262 OR 3-7337

MULTIPLE LISTING SERVICE

JAYNO HEIGHTS

OFFICE

2909 SHAWNEE LANE

OPEN

4-BEDROOM COLONIAL

New. Really advanced living, large well built-in kitchen, with lake privileges on 4 lakes. Double food service, fireplace in beautiful family room, bow windows, hardwood walls, hot water heat, ceramic tiled bath, plastered walls, 2 garage with extra value. Fine owner location.

WE TRADE AND TRADE

OPEN

ON SASHABAW

(LAST AT OFFER)

Good, clean, sound home. Large living room, hardwood floor in dining area, 3 bedrooms, ceramic tile bath, plastered walls, gas heat, fast possession. Only $13,500.

WE TRADE AND TRADE

LOTS LOTS LOTS

All 100' wide. Good choice lake front. We have good terms. Your choice of builders. Prices as low as $1,500. Only at Drayton Woods. $1,790. terms.

WE TRADE AND TRADE

Silver Lake Const. Co.

673-9531

O'NEIL

YOU MUST SEE!

This clean cozy home. If you are looking for a 2 bedroom ranch, with basement, family kitchen, bedroom and recreation room, 1½ car garage, 75x227 lot in Drayton Plains area this is it. $10,950 / 10 per cent down plus closing costs.

WE'LL TRADE

LAKEFRONT, Pontiac Lake. Large 3 bedroom brick, full home large screened porch, pool, sand beach. Just in time for winter fishing. $11,-700. Closing costs down to qualified.

SILVER LAKE FRONT.

Now is the time to buy this 3-bedroom, large living room, large glassed in porch. Basement, gas heat. Priced at $15,900. 10 per cent or will trade.

LOTS OF ROOM HERE

44 Acre farm. Large remodeled farm home, barns and other out building. Ideal for raising feeder stock or riding horses. Priced at $31,-900. Will trade.

Spacious 7 - room modern brick ranch. Featuring 3 bedrooms, 1½ baths, built in range, built in dishwasher, panelled family room, 2 natural fireplaces, full basement, attached 2-car garage with electric door openers, spacious landscaped lot. A real buy for only $26,-600 10 per cent down to handle plus closing costs. Don't overlook this outstanding buy of the year.

RAY O'NEIL, Realtor

3520 Pontiac Lk. Rd. Open 9 to 9

OR 4-0427 MI 5- OL 1-0515

Sale Houses 49

TIMES

WATER FRONT

Bi-level, Roman brick exterior, 3 bedrooms, plus family recreation room with built-in stereo, upholstered padded bar, refrigerator and sink, 2 fireplaces, Over 100 feet on water. Deep well landscaped and sprinkler system. Executive type home. Can be purchased for below present reproduction costs. Top large to present owner. $26,-900. About $3,000 down.

BRICK RANCH

With picnic park. Sand beach and dockage for your boat on beautiful Lake Oakland. 70 foot all landscaped lot. 2 bedrooms, full tiled bath, garage built-in oven, range, new gas furnace, gas hot water heater, wood paneled recreation room, carpeted, drapes, all furniture may stay, moving to Flint. OR 3-3192.

WILLIAMS LAKE

Area. Aluminum exterior extra insulation. Panelled cedar walls, breezeway and 2-car garage. Oval shaped lot 127'x210'. Large living room area, all tiled basement with bath. Priced for quick sale at $18,-500. $1,595 down plus closing costs.

TIMES REALTY

5219 Dixie Hwy. 674-0396

OPEN 9 TO 9

STOUTS

Best Buys Today

Golf Manor

Sharp 3-bedroom brick and frame rancher in community of fine homes. Features carpeted living room and dining ell, rating space kitchen, built in oven and range, 1½ baths, basement, gas heat, patio, and 1½ car garage. Only $17,000 with terms.

Family Home

Spotless 3-bedroom 2-story on Ward Lake. Conveniently to schools and shopping area. Features large family kitchen, 1st floor family room, modern kitchen and breakfast area, basement, attached 2½ car garage. All this for only $9,950. Easy terms.

Washington Park

Well planned 3-bedroom rancher with carpeted living room, 1½ baths, bath with shower, basement, gas heat, recreation room, and fireplace. Priced for quick sale at only $14,950. Easy terms.

Auburn Heights

Custom built 3-bedroom brick and aluminum ranch home, at most ready for occupancy. 1½ baths, full basement, garage, basement, gas heat, attached 2½ car garage. Priced for immediate sale at only $14,950. Easy terms.

Newlyweds

Completely furnished 2-bedroom home in Middle Straits Lake area, all furnishings like new, priced at $6,800 with terms. Ideal cost for home and furnishings only $6,800 with terms. SEE this one!

WARREN STOUT, Realtor

1450 N. Opdyke Rd. FE 5-9165

Open Eves. 170 P.M.

Multiple Listing Service

CLARK REAL ESTATE

101 W HURON FE 3-7888

10 HOWE, MT. CLEMENS

Multiple Listing Service

"BUD"

More Elbow Room

In this 3-bedroom home with 4 acres land, excellent close in location, lake privileges, features large living room with fireplace, family kitchen with breakfast area, ceramic tile bath, utility room, full basement, recreation room, full basement, gas heat and hot water. Shown by appointment only.

If a 2-Bedroom Suits Your Needs

see this friendly little house in quiet suburban neighborhood and lake privileges too. Includes most pleasant kitchen and eating area, good size bedrooms, ample utility room with storage, 2-car garage. Priced at $9,900, approximately 10 per cent down, plus costs.

99 Mt. Clemens St.

"Bud" Nicholie, Realtor

99 Mt. Clemens St.

FE 5-1201

After 6 P.M. FE 4-8773

40 Mt. Clemens St.

Sale Houses 49

IRWIN

OFF OAKLAND AVE — 2-bedroom bungalow with full size dining room, nice living room and modern kitchen. Has gas heat, basement, 1½-car garage. Situated on 2 lots.

NORTH SUBURBAN — Brick sharp 3-bedroom ranch type bungalow. Has carpeted living room and bedroom. Situated on nice corner lot in good location. It has a new 2 car garage. Ideal home for a small family. Don't miss this one.

LAKE FRONT — 5-bedroom brick ranch type bungalow with full basement. Attractive corner, carpeting, drapes, inter-com system, built-in kitchen, attached 2-car garage and 3½ baths. A lovely home with wide lake frontage on Lake Angelus.

Office open Sunday 1 to 6

MULTIPLE LISTING SERVICE

GEORGE W. IRWIN, REALTOR

FE 2-7883

298 W. Walton

KAMPSEN

Your Neighbor Traded — Why don't You?

Rosshire Court

Newly decorated, fair-room rambler. Washington and Pontiac Central School District. The low maintenance brick and aluminum location make this an excellent investment. Let us show you.

Lake Front Bi-Level

Only $11,900—Terms

Build in this new two-bedroom home with walkout basement, plastic tile bath, 22' living room. Oil heat. Located in Waterford School District. Fast possession.

Orchids and African Violets —20x30 Greenhouse

located in the City on 223x161' parcel, plus large two-bedroom home, 23' living room, big dining room, 15' kitchen, basement, oil heat, 24' tile floors, 2½ car garage, 2 acres of pear, apple, plum cherry, peach and grape arbors. Shade grilla. Located in Northern and Madison Jr. & Sr. school districts. Only $15,500. Terms.

1071 E. Huron St. MLS FE 4-0921

AFTER 8 P.M. CALL FE 2-3457

MILLER

WARDS ORCHARD BRICK 5-room home in nice condition. Full basement, gas heat, new paint and a bargain at only $9,400.

WATERFORD LAKES ESTATES 3-bedroom home on a large corner lot. Large living room, panelled brick fireplace, attached garage, fenced yard. Near Silver Lake.

BRICK 3 BEDROOMS IN A-1 condition (Drayton Plains) 2 years old. Family kitchen, full basement with recreation room. All this and more for only $12,900.

VACANT — EAST SIDE 3 bedrooms, large kitchen, Dixie living room, full basement with new gas furnace. Between W. Huron and Elizabeth Lake Rd. $10,500 on land contract.

BLOOMFIELD 10 ROOM HOME being sold to settle estate. 3 bedrooms, living room, dining room, full basement, 2-car garage, large 100x200 lot. Make an appointment on this one!

Realtor FE 2-0262

670 W. Huron Open 9 to 9

GRAB YOUR WIFE

Then your phone, then your hat

We have a real deal. A must see. Before you know it you are ahead to bring him an offer. The home is in Waterford. Has 3 bedrooms, brick exterior, tiled bath, full basement, attached garage. Large lot can be handled with $700 down on FHA or your home in trade.

LAKE OAKLAND HEIGHTS

3-bedroom brick ranch, full basement large family room, 2 fireplaces, carpeted and drapes throughout, 2½ baths, full basement, attached 2½ car garage, shady lawn, plenty of shrubs, 10 acres rolling land, a great spot to raise a large family. $10,000, $8,000 down.

3 ROOM HOME, suburban, 3 nice bedrooms, living room and dining room with wall to wall carpeting, large family room, brick fireplace, hardwood floors, 1½ baths, full basement, oil heat, attached 1½ car garage. Property fenced. $22,500, $3,000 down, terms.

GOOD 4 ROOM HOME, 3 bedrooms, hardwood floors, full basement, plenty of property. Close in. $11,-500, $1,500 to mortgage.

ALUMINUM RANCH, 3 rooms, 3 bedrooms, bath, full basement, 2 car garage, 2 acres of nice liftable land. $12,500.

OXFORD, Older home, plenty of room. Needs paint and paper. $11,-500, $1,500 down, $85.00 month land contract.

3 BEDROOM HOME, ideal for the small family. Corner lot. Blacktop street. $10,800, $1,000 down, $60 a month, land contract.

ALBERT J. RHODES, Broker

FE 4-7300, 338 W. Walton & 5-6713

MULTIPLE LISTING SERVICE

SCHRAM

CUSTOM BUILDERS

ARCHITECTURAL SERVICE

Your Plans ... or Ours

Or Ours ... On Your Lot

Brand New

Beautiful 3-bedroom ranch home with 12'x15' living room designed for family comfort. Kitchen has built-in oven with unlimited possibilities. Family gas heat, extra nice 1½ baths, full basement, 2-car attached garage. Priced at only $19,-950. Terms. Model open for your inspection. Will decorate to your taste. Down payment will suit anyone on your lot or ours.

Big T

Smooth three bedroom bi-level home with long lasting maintenance free brick front. Family room and kitchen room designed for hours of family pleasure, sliding doors to the patio and yard for all your activities. Thrifty gas heat. Priced at only $19,900. Low closing costs and use your lot as down payment. Well duplicate on your lot or ours.

WE HAVE SEVERAL TWO AND THREE BEDROOM HOMES AVAILABLE WITH LOW DOWN PAYMENTS. DON'T PAY RENT — BUY AT APPROXIMATELY $250.

Carpeted 2-Bedroom

Home has expansion attic for 3rd bedroom, tiled basement, gas heat, 1½ car garage and is on a fenced lot. Close to shopping and schools. Only $11,200 on FHA terms.

Crescent Lake Road

Clean three bedroom home, nice kitchen, dining room, carpeted, beautiful family room with fireplace, full basement, built-in dishwasher, full basement with recreation room, new gas furnace, two car garage. Situated on four lovely lots. TERMS.

Andersonville Area

Modern year around lake front home. Cozy three bedrooms, low with nice stone fireplace in living room, eating space in kitchen sun room, full basement, gas heat, 1½ car garage, large fenced lot with variety of shade trees, full lawn. Setting on Land Contract. Price $12,250 with $2,000 down, $100 per month.

North Genesee

Lovely 11-story white frame in excellent condition, nice big living room, dining room, modernized kitchen and one bedroom and bath on first floor, 2 bedrooms up, basement, aluminum storms and screens, near bus, school and shopping. Priced at $13,900 with $1,390 down plus closing costs. Immediate possession.

VISIT WITH YOUR HOMES WITH US WE NEED GOOD LISTINGS

John K. Irwin & SONS

313 W. Huron — Since 1838

Phone FE 5-9566

Evening call FE 5-9683

Sale Houses 49

HITER

DRAYTON AREA — 6 rooms and bath, fireplace, gas heat, wall-to-wall carpet, lake privileges, excellent condition. $12,500, terms.

WEST SUB — 7 rooms and bath, new kitchen, gas heat, attached 2-car garage, corner lot. Sell or trade for land. $14,700, terms.

SYLVAN LAKE PRIVILEGES — 3-bedroom and bath, large family room, attached 2-car garage, water and sewer, large shady lot. See this today. CALL B. C. HITER, Realtor, 3792 Elizabeth Lake Rd. FE 2-0179, eves. 682-4653.

Val-U-Way

SAVE

$1,000 to $2,000 on "a home of your own. We can move you into a 3-bedroom home with $300 down, with payments cheaper than rent. Call today to see our low selection in all areas.

PERRY PARK

7 blocks to Northern High, 2-bedroom home with plastered walls, hardwood floors, paved drive, tiled and panelled kitchen, insulated throughout. Won't last long. $450 down, payments, like rent.

MIXED AREA

This 2 bedroom bungalow has full basement, panelled walls, stove, gas heat, large lot. Total price, $5,000. $500 down, $50 per month on land contract.

R. J. (Dick) VALUET

REALTOR FE 4-3531

345 Oakland Open 9-7

After hours, FE 8-6410 or FE 4-1364

LIST YOUR HOME WITH US

NICHOLIE

NORTH END

3-bedroom brick, full basement, automatic heat, hardwood floors, ceramic tile bath, fireplace, redecorated. Prices reduced. About $300 moves you in. Vacant.

EAST SIDE

3-bedroom brick with full basement, automatic heat, hardwood floors, ceramic tile bath, fireplace, redecorated. Prices reduced. About $300 moves you in. Vacant.

EAST SIDE

FHA approved, older home, only $8,500, owner wants corner lot for sale and will trade for home.

NORTH EAST

3-bedroom all on one floor, automatic heat, carpeted, $7,950 and payments less than rent. If your credit is good you can move in for nothing. Call today.

Evenings call Mr. Castell

FE 2-7777

NICHOLIE HARGER CO.

525 W. Huron St. FE 5-8881

Armada

Just listed — stately 5-bedroom older home with full basement and garage. Priced at only $10,500 including 6 acres suitable for livestock, buyer may purchase 1 or 6 acres. Inquire today!

Washington

3-bedroom ranch with redwood siding, also includes 2 full baths, a garage and attached carport, nice residential location. $16,500.

Lum Area

80-acre farm with older home has barn, silo, and shed. 30 acres, wooded. Remainder is black dirt and excellent for vegetable farming. MAKE OFFER.

Prudential

Real Estate

6444 Van Dyke

Almont, Michigan

Open 9 'til 9 Sun. 1 'til 4

RHODES

BEAUTIFUL BRICK & BROWN HOME — Excellent condition. 3 bedrooms throughout, 2½ baths, full basement, family room, 2 fireplaces, large shady lawn, plenty of shrubs, 10 acres rolling land, a great spot to raise a large family. $10,000, $8,000 down.

3 ROOM HOME, suburban, 3 nice bedrooms, living room and dining room with wall to wall carpeting, large family room, brick fireplace, hardwood floors, 1½ baths, full basement, oil heat, attached 1½ car garage. Property fenced. $22,500, $3,000 down, terms.

GOOD 4 ROOM HOME, 3 bedrooms, hardwood floors, full basement, plenty of property. Close in. $11,-500, $1,500 to mortgage.

ALUMINUM RANCH, 3 rooms, 3 bedrooms, bath, full basement, 2 car garage, 2 acres of nice liftable land. $12,500.

OXFORD, Older home, plenty of room. Needs paint and paper. $11,-500, $1,500 down, $85.00 month land contract.

3 BEDROOM HOME, ideal for the small family. Corner lot. Blacktop street. $10,800, $1,000 down, $60 a month, land contract.

ALBERT J. RHODES, Broker

FE 4-7300, 338 W. Walton & 5-6713

MULTIPLE LISTING SERVICE

SCHRAM

CUSTOM BUILDERS

ARCHITECTURAL SERVICE

Your Plans ... or Ours

Or Ours ... On Your Lot

Brand New

Beautiful 3-bedroom ranch home with 12'x15' living room designed for family comf

Sale Houses 49

SPOTLITE

Walk to Work

It feels like home the minute you enter this very clean 3 bedroom home, modern kitchen and bath, large living room, utility room, paved street.

$250 Moves You In!

Northern High Area

Room for the kids to romp, 3 bedbedrooms, full basement, hardwood floors, like new. $69 month.

For Rent

BALDWIN-WALTON AREA. 2 bedroom house, hardwood floors, close to schools, shopping, buses and churches.

Smiley Realty
FE 2-8326

Open Daily 9 a.m. to 9 p.m. Including Sunday

New Models
Open Daily 12-8

PRINCESS

Brick and aluminum Xri-level that features 3 bedrooms, 1½ baths, family room and large 2-car garage. Priced at $15,990 including lot. 10% down.

VIRGINIAN

This exceptional colonial features large open kitchen with built-ins, paneled family room, 3 bedrooms, 1½ baths, full basement and large 2-car garage. Priced at $17,990 including lot. 10 per cent down.

These homes also include large estate-size lots, blacktop driveways and sliding door-walls to patio. Located in the new Macaday Woods Subdivision with paved streets and city water. Drive out M-59 to Williams Lake Road, turn right 1 mile to Caterham.

DON WHITE, INC.
2891 Dixie Hwy. OR 4-0494
OPEN DAILY TO 8 P.M.

$500 DOWN . . . NEEDS A HANDY man to fix this one up but it is a real good investment as the lot alone is worth the asking price. Large 7-room modern home near Pontiac High. Large 245x218x102 lot.

MIXED NEIGHBORHOOD — Priced at only $3,750. Easy terms to man with good credit. Fix her up and rent her. A money maker. Paved street. Nice bungalow on 3/4 Central street. Basement and furnace.

4 BEDROOM — Modern home near Pontiac Motors. Situated on large 75x135 ft. lot. 2-car garage. 2 bedrooms 1 floor and two up. Full basement. Gas heat. Carpeting and drapes. All for only $12,500 and easy terms.

ALMOST AN ACRE of land with clean landscaped corner. Aluminum siding. Large 21-ft. living room with fireplace. 11-17 Country style kitchen. Only 8 years old. Full basement. Real quick possession. "A good value." Terms.

WE NEED YOUR HOME — List with us as we accept trades and in this way many sales result that would not otherwise. Open 9-9. Multiple Listing Service.

L. H. BROWN, Realtor
509 Elizabeth Lake Road
Phone FE 4-3564 or FE 2-4810

KENT
Established In 1916

WILLIAMS LAKE FRONT — 3-bedroom summer home with stone fireplace, glassed-in porch, good condition. Now at $11,500, terms. Discount for cash.

EASTERN JR. HIGH AREA — 5 room and bath with full basement, 19 ft. living room, gas heat, large screened porch, $8,500 with $1,520 down.

EAST SIDE BRICK. 3-bedroom home tiled bath, ledgerock fireplace, breakfast nook, full basement with tiled recreation room, extra lavatory, oil heat, 2-car garage, $12,900.

KENT REALTY
9269 COMMERCE 363-6981

ALL LAKES "SINCE 1925"
NORM KENT ON OFFER LAKE
EM 3-3311 EM 3-4417
7070 Commerce
No toll from Detroit WO 5-7744

CALL US FOR
LAKE, SUBURBAN AND FARM PROPERTY
CRAWFORD AGENCY
MY 3-1143 MY 3-4571

HOME SITES, 80' X 100', SUNNY Beach overlooking beautiful Walters. Lake privileges, 2 sandy beaches, docking, $50 down, $10 month. Owner, MY 2-0940.

LAKE FRONT HOMES NEW AND used. J. L. Daily Co. EM 3-2114.

LAKE SHERWOOD
You don't have to be a millionaire to live like one in this custom planned community with lots of trees and insect out four beautiful models and from $24,500 and up including lot. All roads lead to Lake Sherwood. See this lovely community and lodge by your self, the main benefits it offers in first saving for the value family. 25 minutes from Pontiac.

C. BALES
REALTOR
8210 Commerce Rd. EM 3-4109

LAKE FRONT
Located at Pleasant Lake. Includes 3 bedrooms, panel living room, carpeting, new gas furnace, aluminum siding, large shaded lot. Full price only $11,950 . . . terms.

LAKE FRONT
Located on Pontiac Lake. Ideal for retired couple. Features large carpeted living room with fireplace, kitchen with built-in range and oven, plastic walls, screened porch, fenced in lot. Being sold furnished for $11,500.

NOTHING DOWN
VA or FHA
2 and 3-bedroom homes, city and suburban. Pay rents for 4 months. We are VA management brokers.

JAMES A. TAYLOR, Realtor
REAL ESTATE — INSURANCE
3712 Highland Road (M59)
OR 4-1700 Evenings FE 4-1546

LAKE LIVING, PONTIAC IS MINutes, lots $795, $10 down, $10 month. Open daily and Sunday. FE 4-4509, OR 3-1295, Bloch Bros.

LAKE CLUB, 80' x 150' Deeded frontage. Water, gas, sewer. 682-2093.

LARGE TRACT
100 FT. ON
BIG MUSKEGON RIVER
"GOLDEN EYE VALLEY"
$50 DOWN

100 ft. frontage now available at spectacular GOLDEN EYE VALLEY on the famous Big Muskegon River. Truly a beautiful tract with perfect bank on river, affording a choice cottage or cabin site, part wooded, on private gravel road. Property located near Hersey, south of U.S. highway 10, between Reed City Evart, Big Rapids and Cadillac. Close to Hardy Dam, Marsh Lakes, Gun Lake Area. Great deer, bird and duck hunting. The Big Muskegon River is over 200 ft. wide with clean, clear sparkling water, excellent fishing.

ONLY $1,485. $50 down, $20 month. FREE MAP AND PICTURES. "Look before you buy." P-M Land Co., 261 Ottawa Ave., Box 365, Cole (616) PA 2-6866 evenings and weekends SH 4-1768 or PL 5-5981.

WILL RENT BUY FOR TERMS. Per month modern lots $15 down $2.99, $25 down $25 month. Block fupped, gas, beach, fish. Bloch Bros. FE 4-4509, OR 3-1295.

Northern Property 51-A

ALPENA TWUNDER BAY AREA. Cottages, trailer sites 60'x150', $695, $100 dn, $9 per month. Beach, lake, club house. Bloch Bros., FE 4-4509, OR 3-1295.

Sale Houses 49

Mixed Area

WHITTEMORE ST. 3-bedroom, carpeted living and dining rooms, family kitchen, den, full basement, only $8,750, terms.

RANCH HOME 6 years old. Perfect for small family, gas heat, nearly decorated. Near Murphy Park.

2-ROOM, GOOD buy near Pontiac Central. Full basement, gas heat, 2-car garage. Only $9,200. Call Mrs. Howard FE 2-6412
Miller Realty 670 W. Huron

For Rent

ANNETT

North Side—Vacant

Move right in. 2-bedroom bungalow, neat as a pin. New gas furnace. Nicely landscaped. Near schools, bus line and shopping area. Only $1,000 down.

Lake Privileges

Ideal retirement home in Waterford, has 2 bedrooms, den or 3rd bedroom, kitchen and dining area and bath. 1½-car attached plastered garage . . . Compact hot water system; New Meyers pump. Vacant. $950 down plus costs.

Ottawa Hills

Attractive 2-bedroom home on well landscaped corner lot. Fireplace, basement, gas heat, attached garage. Nicely decorated with many built-in features and closets. Carpeting, drapes, stove, refrigerator, washer, dryer and built-in Hi-Fi included in price of only $15,000. Terms.

Indian Village

Brick frame, home in excellent condition, large living room with fireplace, separate dining room, 3 large bedrooms and full bath on 2nd floor. Full basement, gas heat. Garage. Only $1,500 down plus closing costs.

West Side—6-Family

In excellent rental area . . . building, 4 2-bedroom-and-tile bath apartments. Also caretaker's apartment. Full basement, gas steam heat. Entire building in best of condition. Shows a good return on investment of $42,500 terms.

WE WILL TRADE

Realtors 28 E. Huron St.
Open Evenings and Sundays 1-4

FE 8-0466

Income Property 50

INCOME

A 2-family home located near bus line. Modern apartment has 2 bedrooms and upstairs has 1-bedroom. Priced at only $10,900 with low down payment to responsible buyer. You can live in one apartment and let another pay your rent. Shown by appointment only.

DON WHITE, INC.
2891 Dixie Hwy. OR 4-0494
OPEN DAILY TO 8 P.M.

Lake Property 51

3 ACRE LAKEFRONT

Large home with full basement, glassed-in porch all around, needs repairs. $18,200, $1,200 down.

FAUTLEY REALTY
9269 COMMERCE 363-6981

SUBURBAN AND FARM
CRAWFORD AGENCY
MY 3-1143 MY 3-4571

HOME SITES, 80' X 100', SUNNY Beach overlooking beautiful Walters. Lake privileges, 2 sandy beaches, docking, $50 down, $10 month. Owner, MY 2-0940.

LAKE FRONT HOMES NEW AND used. J. L. Daily Co. EM 3-2114.

LAKE SHERWOOD
You don't have to be a millionaire to live like one in this custom planned community with lots of trees and insect out four beautiful models and from $24,500 and up including lot. All roads lead to Lake Sherwood. See this lovely community and lodge by your self, the main benefits it offers in first saving for the value family. 25 minutes from Pontiac.

C. BALES
REALTOR
8210 Commerce Rd. EM 3-4109

LAKE FRONT
Located at Pleasant Lake. Includes 3 bedrooms, panel living room, carpeting, new gas furnace, aluminum siding, large shaded lot. Full price only $11,950 . . . terms.

LAKE FRONT
Located on Pontiac Lake. Ideal for retired couple. Features large carpeted living room with fireplace, kitchen with built-in range and oven, plastic walls, screened porch, fenced in lot. Being sold furnished for $11,500.

NOTHING DOWN
VA or FHA
2 and 3-bedroom homes, city and suburban. Pay rents for 4 months. We are VA management brokers.

JAMES A. TAYLOR, Realtor
REAL ESTATE — INSURANCE
3712 Highland Road (M59)
OR 4-1700 Evenings FE 4-1546

LAKE LIVING, PONTIAC IS MINutes, lots $795, $10 down, $10 month. Open daily and Sunday. FE 4-4509, OR 3-1295, Bloch Bros.

LAKE CLUB, 80' x 150' Deeded frontage. Water, gas, sewer. 682-2093.

LARGE TRACT
100 FT. ON
BIG MUSKEGON RIVER
"GOLDEN EYE VALLEY"
$50 DOWN

100 ft. frontage now available at spectacular GOLDEN EYE VALLEY on the famous Big Muskegon River. Truly a beautiful tract with perfect bank on river, affording a choice cottage or cabin site, part wooded, on private gravel road. Property located near Hersey, south of U.S. highway 10, between Reed City, Evart, Big Rapids and Cadillac. Close to Hardy Dam, Marsh Lakes, Gun Lake Area. Great deer, bird and duck hunting. The Big Muskegon River is over 200 ft. wide with clean, clear sparkling water, excellent fishing.

ONLY $1,485. $50 down, $20 month. FREE MAP AND PICTURES. "Look before you buy." P-M Land Co., 261 Ottawa Ave., Box 365, Cole (616) PA 2-6866 evenings and weekends SH 4-1768 or PL 5-5981.

WILL RENT BUY FOR TERMS. Per month modern lots $15 down $2.99, $25 down $25 month. Block fupped, gas, beach, fish. Bloch Bros. FE 4-4509, OR 3-1295.

Northern Property 51-A

ALPENA TWUNDER BAY AREA. Cottages, trailer sites 60'x150', $695, $100 dn, $9 per month. Beach, lake, club house. Bloch Bros., FE 4-4509, OR 3-1295.

Northern Property 51-A

40 ACRES WITH 6-ROOM HOUSE in Kalkaska County. Retirement or ideal for deer hunters and vacationers. Electricity. 12 acres timber, 2 miles to large lake, 7 miles to town. Large stone fireplace in kitchen-dining area. Price only $3,850. Get all facts from owner. Mrs. Frances Marine Service
Kalkaska, Mich.

"BUD"
Cabin and Membership
Mid Forest Lodge

Fine deer hunting, excellent furnished cabin on lake, in the heart of the deer country near Prudenville, Michigan, well controlled game management program with proven results. Priced at $13,500.

"Bud" Nicholie, Realtor
49 Mt. Clemens St.
FE 5-1201

COTTAGE ON 4½ WOODED ACRES — 2 miles north of Harrison. Cash to mortgage. 672-8099.

DEER HUNTERS
Take a look at this place near Hillman. 20 acres with completely modern, ideal hunting territory, would make wonderful camp. Terms. Call for directions.

R. J. (Dick) VALUET
REALTOR FE 4-3531
245 Oakland Open 9-7
LIST YOUR HOME WITH US

HARTWICK PINES AREA, NEAR Grayling. 10 acres, $1,995, $20 down, $20 a month. Bloch Bros. OR 3-1295, FE 4-4509.

MODERN LAKE FRONT HOME. Pine panelling throughout, Y e a r around access: hunting and fishing. Near Mio. Perfect for retirement. $12,500. 879-6755. Troy. Evenings only.

SHARE THE FUN. PURCHASE TOgether this new cabin. Has access 13 miles north of Newbury with your friends. Lot 100, fireplace, furniture. Only $1,000 down. Hunt the week of Thanksgiving. Small monthly payments. Call $4,200. Have pictures. FE 5-6297.

WEST BRANCH CABIN, MODERN, furnished. $2,000. 692-5780.

Resort Property 52

AT MORGAN LAKE, BALDWIN and I-75 X-way. 100'x150', swim, fish, boating. 10 minutes from Pontiac, $1,995, $20 down, $20 a month. Bloch Bros. FE 4-4509, OR 3-1295.

NEW COTTAGE AND WOODED LOT. Full price $2,595, with $259 down. Private beach on large lake. Fishing and boating. Deer and partridge hunting. Leave US27 (I-75). Freeway at Harrison-Gladwin exit. At stop sign, turn left one block to our office. NORTHERN DEVELOPMENT CO., HARRISON, Michigan. 7 a.m. p.m. (Member Chamber of Commerce.)

Suburban Property 53

38 ACRES
NEAR LAPEER

Large 3-bedroom ranch-type home. Carpeted living room, fireplace. Full bath. Tiled basement. Attached recreation area. Barn, garage, 25 acres of good timber. $15,000 terms.

EARL SUGDEN, REALTOR
LAPEER, MICHIGAN
Day office Ph.: MO 4-8241
Evening Ph. MO 4-8825

1-YEAR-OLD 3-BEDROOM MODERN ranch on 1 acre. Nice kitchen with built-ins, tiled bath, full basement, carport, 214-foot road frontage, aluminum siding. Only $15,500. Priced at $14,895. $1,490 down.

C. PANGUS, Realty
Call Collect NA 7-7815
630 M15 Ortonville

Lots-Acreage 54

10 ACRES, 10'x660' ON BLACK, top road, 10 miles west of Pontiac, ¼ mile off M59. Cash or terms, $695-2035.

10 ROLLING SCENIC WOODED ACRES near Ortonville, $4,250, $425 down, $42 month. FE 4-2950

1956 MILES of Bald Eagle Lake.

10 ACRES OR MORE, NEAR I-75. High and beautiful, with trees, Clarkston, Mich. MA 5-1856. Owner.

10 ACRES, $495 DOWN, $45 PER month. Near Dixie Highway, south of Exton Rd. Sunny Beach Country Club, Walters Lake. Real Bargains. MY 2-0940.

AT MORGAN LAKE BALDWIN and I-75 X-way. 100'x150', swim, fish, boating. 10 minutes from Pontiac, $1,995, $20 down, $20 month. Bloch Bros. FE 4-4509, OR 3-1295.

AVON TOWNSHIP
Six 40-ft. lots, wooded area with small building. Priced at $1800. WE TRADE.
Nix Realty 7-2121 UL 2-5375

BLOOMFIELD SCHOOLS
Brookfield Highlands Sub.
145 ft. by 250 ft.
Select, buildable lot, trees, water system and paved. Spring and 1963 taxes paid. Only $1,995. Terms. Some left.

HOUSEMAN-SPITZLEY
FE 8-1331 Evenings MA 4-7223

BROOKFIELD HIGHLANDS
BLOOMFIELD SCHOOLS
100 custom homes here now $32,400 to $49,000. Hills, trees and 3 skating ponds. Paved and water system.

Lots, 135'x160' and larger
$5900 to $8900

Terms. 80 per cent mortgages, 25 years. Model open daily except Monday. Middle Belt and Lone Pine Road or call for map.

HOUSEMAN-SPITZLEY
FE 8-1331 MA 6-5597
Evenings MA 4-7321

COUNTRY LIVING WOULD be ideal on this beautiful 45 acres of hills and woods. Blacktop frontage, near town, school and churches. Buy now while the price is still $300 an acre.

Ideal 27 acres for people with horses, 900 feet of road frontage, located near village of Oakwood. Priced at $5,900.

Beautiful square 10 acre parcels. Only 2 of this hard to find size of 660 ft. deep. Level and with some woods. Located across from scenic State land. Priced at $5,900 for $6,950 with just 10 per cent down.

22 Scenic and semi-wooded acres in the beautiful Orion-Oxford area. Building site with Smoky Mountain view. Large 800 foot frontage and new road and main highway. $6,550 Terms.

22 Scenic and semi-wooded acres in the beautiful Orion-Oxford area. Building site with Smoky Mountain view. Large 800 foot frontage and new road and main highway. $6,550 Terms.

C. PANGUS, Realty
630 M-15 Ortonville
Call Collect NA 7-3815

Clarkston Hills Estates
1, 2 ACRE HOMESITES. IN well restricted area. $1,500 to $3,000 per site.
CLARKSTON REAL ESTATE
MA 5-3821

CORNER OF HUMMER LAKE Rd. and Sashabaw. 97 ft. by beautiful rolling acres. $3,500. Humphries Realty in Oxford, OA 8-2417.

CHOICE 1 ACRE LOTS IN SUB division now developing. Highway. Also near 1-75 interchange. $1,200 $1,800. Beautiful rolling country site.

BUY NOW BUILD LATER
TROY REALTY
588 6600

LAKE FRONT
Water levels are now normal so are the prices. NOW is the time to BUY THIS close in 74-unit waterfront apartment site and 15 beautifully wooded lake front and lake view homesite. All for only $80,000. 25 per cent down — pay balance in 5 years — no interest.

GORDON WILLIAMSON
GALLERY OF HOMES
4064 W. MAPLE 646-2535
BIRMINGHAM

Lots-Acreage 54

HI-HILL VILLAGE
SELECT BUILDING SITES
110x160 FEET
WINDING PAVED STREETS
$250 DOWN
LADD'S, INC.
3885 N. Lapeer Rd. Perry (M24)
FE 5-1991 or OR 3-1233 and 7:30
Open daily 11-8, Sunday 12-6

LARGE LAKE LOT, MOBILE home permitted. Blacktop road, City gas. Holly Shores, Holly, Mich. 634-9542.

LARGE LOT IN WATERFORD, close to Parochial and Public schools. OR 3-8453.

MACADAY GARDEN SUB.
Airport Rd. corner of Wilson. 3 lots, price reduced from $1,200 to $900 per lot. Cash or land contract with $500 down. See or call Wm. B. MITCHELL.
WILLIS M. BREWER
REAL ESTATE
94 E. Huron FE 4-5181, Eves. 682-0161

NEAR MACEDAY LAKE
Ideal building site, 197x164, $1950 cash.
CLARKSTON REAL ESTATE
5856 S. Main
MA 5-3821

PRINCETON NEAR LAUREL. 50x140. DI 1-6677.

Waterford Hill Manor
Large estate lots on one of Oakland County's most beautiful subdivisions. Priced from $3,750.
DON WHITE, INC.
OPEN DAILY TO 8 P.M.
2891 Dixie Hwy. OR 4-0494

Sale Farms 56

10 ACRE SITES OR MORE IN THE hills overlooking Walters Lake.

SYLVAN
682-2900 or 625-1886

40 ACRES ON BLACKTOP, 2 MILES west of Twining. 3 bedrooms, living room, dining room completely new kitchen with knotty pine cabinets and stainless steel sink, all new tile bath, full basement, basement, elec. hot water heater, flowing well, new roof, storms and screens, small barn, good hunting and fishing area. Asking price $7,500. Write Mrs. Esther Hankins, Sterling Rt. 1, Box No. 1 or call 693-3002 in Lake Orion.

120 ACRE MUCK FARM, SEMI-private lake, modern area, $35,000, terms. FE 2-4366.

40 ACRES
4-bedroom home, 1½ baths, 300 fruit trees, full range building. Taxes only $153. All this for only $27,500. Terms.
STATEWIDE—LAKE ORION
HUGO PETERSON, Realtor 338-0000

CHOICE DEVELOPMENT PROPERty on edge of Clarkston, high elevation, $755 per acre.

Semi-wooded Investment acreage with creek flowing through, between I-75 and U.S. 23 between Fenton and Flint. 200 acres at $275 per acre.

Small lake on rolling, semi-wooded, high acreage. Only $350 per acre.

Close to I-75 expressway south of Grand Blanc — 80 acres with farm buildings, $25,000.

Market garden land with buildings near expressway. Also good investment, 47 acres for only $27,500.

Secluded country, clean home with large rooms, barn and garage, buy it with to 10 acres, low as $18,950 with $3,000 down.

Dairy farm all ready to go — excellent large well-kept buildings, price of land only 200 acres at $325 per acre.

DUE TO OUR CONSTANT SALES-WE NEED 8 TO 10 MORE LISTS ALL THE TIME. WE WELCOME YOURS TOO.

UNDERWOOD REAL ESTATE
8665 Dixie Hwy., Clarkston
625 2615 Eves. 625-1453

Davison Area
320 Acres—Dairy Farm

Brick 3-bedroom and bath home, basement. Concrete block cow barn has 24 stalls, 2 tie-up and calf pens, 2 poultry houses, granary, garage and barn. Tool shed, concrete block, steel frame implement storage building, driveway corn crib, tile silo block and other out buildings. 200 acres good tillable, remainder in pasture on splendid fishing lake. $56,000. Terms. Herd of Holsteins, and full line of machinery, tools and equipment available. Other farm properties

Annett Inc. Realtors
78 E. Huron St. FE 8-0466
Open Evenings and Sundays 1-4

FARMER'S FARM
451 ACRES

Big beautiful farm in Michigan's richest farming area. 451 acres of tillable. Big well-kept farm buildings. At Manchester, 12 miles S. Two large silos. A second 40x36 barn and 30x36 tool sheds and four double corn cribs. Two houses, one 4-room and one 6-room. The buildings alone cost the asking price of this big farm. $126,000 on terms to suit.

REALTOR PARTRIDGE
"IS THE BIRD TO SEE"
1050 W. Huron FE 4-3581

40 ACRE FARM
6 room farm home with 3 bedrooms, bath, full basement, garage, barn, basement and barn. Slate land west and east. 2 bi-weather alfa mile view. $13,500 cash to settle estate.

30 ACRE FARM
Metamora area just off M24. Hunt with basement and large barn with additional acreage available. $16,900. Terms.

C. PANGUS, Realty
Call Collect NA 7-2815
630 M15 Ortonville

Sale Business Property 57

COMMERCIAL PROPERTY in downtown Detroit. 2 adjacent lots, 5,510 sq. ft. 105 ft. deep. Front and rear access. One block off Woodward Ave. at 2720-2734 Park Ave. Vacant. Can be purchased presently on lots, which are zoned commercial. Appraised value of land is $6,510. Price $10,000 with terms if $5,000 down remainder to be repaid by present owner. Call FE 5-0755 or (in Detroit) TU 2-1281.

INDUSTRIAL ACREAGE AND PROPERTY. For good investment contact:

LAKELAND AGENCY
VA and FHA approved brokers
Call Collect
WALLED LAKE
MA 4-1292 OR 624-1554

MFG. and INCOME
100'x273' Oakland Ave. Zoned manufacturing. Has 2-family income. Plenty of room to build on the front and in the rear to make your payments. Only $22,500 with liberal terms. WILL TRADE!

BATEMAN
COMMERCIAL DEPARTMENT
367 S. Telegraph
Open 9-5 After 5:00
FE 8-9641 FE 4-3718

WE HAVE 240 FEET OF COMmercial property on US10, Dixie Hwy. This is between Drayton Plains and has 2 houses on it. An ideal used car factory site or residential business. Shown by appointment.

Office open Sunday 1 to 4
MULTIPLE LISTING SERVICE
GEORGE IRWIN, REALTOR
298 W. Walton FE 2-7083

ZONED COMMERCIAL
20,000 sq. ft. light industrial building for sale or lease.

SHEPARD REAL ESTATE
FE 8-3473 651-8588

Business Opportunities 59

15 PER CENT

Per annum return on secured investment, limited amount remaining to interested party. Completely new and modern 140 unit mobile home park located in center of fastest growing area. Call GF 4-7708.

Lots-Acreage 54

HI-HILL VILLAGE
SELECT BUILDING SITES
110x160 FEET
WINDING PAVED STREETS
$250 DOWN
LADD'S, INC.
3885 N. Lapeer Rd. Perry (M24)
FE 5-1991 or OR 3-1233 and 7:30
Open daily 11-8, Sunday 12-6

LARGE LAKE LOT, MOBILE home permitted. Blacktop road, City gas. Holly Shores, Holly, Mich. 634-9542.

LARGE LOT IN WATERFORD, close to Parochial and Public schools. OR 3-8453.

MACADAY GARDEN SUB.
Airport Rd. corner of Wilson. 3 lots, price reduced from $1,200 to $900 per lot. Cash or land contract with $500 down. See or call Wm. B. MITCHELL.
WILLIS M. BREWER
REAL ESTATE
94 E. Huron FE 4-5181, Eves. 682-0161

NEAR MACEDAY LAKE
Ideal building site, 197x164, $1950 cash.
CLARKSTON REAL ESTATE
5856 S. Main
MA 5-3821

PRINCETON NEAR LAUREL. 50x140. DI 1-6677.

Waterford Hill Manor
Large estate lots on one of Oakland County's most beautiful subdivisions. Priced from $3,750.
DON WHITE, INC.
OPEN DAILY TO 8 P.M.
2891 Dixie Hwy. OR 4-0494

Sale Farms 56

10 ACRE SITES OR MORE IN THE hills overlooking Walters Lake.

SYLVAN
682-2900 or 625-1886

40 ACRES ON BLACKTOP, 2 MILES west of Twining. 3 bedrooms, living room, dining room completely new kitchen with knotty pine cabinets and stainless steel sink, all new tile bath, full basement, basement, elec. hot water heater, flowing well, new roof, storms and screens, small barn, good hunting and fishing area. Asking price $7,500. Write Mrs. Esther Hankins, Sterling Rt. 1, Box No. 1 or call 693-3002 in Lake Orion.

120 ACRE MUCK FARM, SEMI-private lake, modern area, $35,000, terms. FE 2-4366.

40 ACRES
4-bedroom home, 1½ baths, 300 fruit trees, full range building. Taxes only $153. All this for only $27,500. Terms.
STATEWIDE—LAKE ORION
HUGO PETERSON, Realtor 338-0000

CHOICE DEVELOPMENT PROPERty on edge of Clarkston, high elevation, $755 per acre.

Semi-wooded Investment acreage with creek flowing through, between I-75 and U.S. 23 between Fenton and Flint. 200 acres at $275 per acre.

Small lake on rolling, semi-wooded, high acreage. Only $350 per acre.

Close to I-75 expressway south of Grand Blanc — 80 acres with farm buildings, $25,000.

Market garden land with buildings near expressway. Also good investment, 47 acres for only $27,500.

Secluded country, clean home with large rooms, barn and garage, buy it with to 10 acres, low as $18,950 with $3,000 down.

Dairy farm all ready to go — excellent large well-kept buildings, price of land only 200 acres at $325 per acre.

DUE TO OUR CONSTANT SALES-WE NEED 8 TO 10 MORE LISTS ALL THE TIME. WE WELCOME YOURS TOO.

UNDERWOOD REAL ESTATE
8665 Dixie Hwy., Clarkston
625 2615 Eves. 625-1453

Davison Area
320 Acres—Dairy Farm

Brick 3-bedroom and bath home, basement. Concrete block cow barn has 24 stalls, 2 tie-up and calf pens, 2 poultry houses, granary, garage and barn. Tool shed, concrete block, steel frame implement storage building, driveway corn crib, tile silo block and other out buildings. 200 acres good tillable, remainder in pasture on splendid fishing lake. $56,000. Terms. Herd of Holsteins, and full line of machinery, tools and equipment available. Other farm properties

Annett Inc. Realtors
78 E. Huron St. FE 8-0466
Open Evenings and Sundays 1-4

FARMER'S FARM
451 ACRES

Big beautiful farm in Michigan's richest farming area. 451 acres of tillable. Big well-kept farm buildings. At Manchester, 12 miles S. Two large silos. A second 40x36 barn and 30x36 tool sheds and four double corn cribs. Two houses, one 4-room and one 6-room. The buildings alone cost the asking price of this big farm. $126,000 on terms to suit.

REALTOR PARTRIDGE
"IS THE BIRD TO SEE"
1050 W. Huron FE 4-3581

40 ACRE FARM
6 room farm home with 3 bedrooms, bath, full basement, garage, barn, basement and barn. Slate land west and east. 2 bi-weather alfa mile view. $13,500 cash to settle estate.

30 ACRE FARM
Metamora area just off M24. Hunt with basement and large farm with additional acreage available. $16,900. Terms.

C. PANGUS, Realty
Call Collect NA 7-2815
630 M15 Ortonville

Sale Business Property 57

COMMERCIAL PROPERTY in downtown Detroit. 2 adjacent lots, 5,510 sq. ft. 105 ft. deep. Front and rear access. One block off Woodward Ave. at 2720-2734 Park Ave. Vacant. Can be purchased presently on lots, which are zoned commercial. Appraised value of land is $6,510. Price $10,000 with terms if $5,000 down remainder to be repaid by present owner. Call FE 5-0755 or (in Detroit) TU 2-1281.

INDUSTRIAL ACREAGE AND PROPERTY. For good investment contact:

LAKELAND AGENCY
VA and FHA approved brokers
Call Collect
WALLED LAKE
MA 4-1292 OR 624-1554

MFG. and INCOME
100'x273' Oakland Ave. Zoned manufacturing. Has 2-family income. Plenty of room to build on the front and in the rear to make your payments. Only $22,500 with liberal terms. WILL TRADE!

BATEMAN
COMMERCIAL DEPARTMENT
367 S. Telegraph
Open 9-5 After 5:00
FE 8-9641 FE 4-3718

WE HAVE 240 FEET OF COMmercial property on US10, Dixie Hwy. This is between Drayton Plains and has 2 houses on it. An ideal used car factory site or residential business. Shown by appointment.

Office open Sunday 1 to 4
MULTIPLE LISTING SERVICE
GEORGE IRWIN, REALTOR
298 W. Walton FE 2-7083

ZONED COMMERCIAL
20,000 sq. ft. light industrial building for sale or lease.

SHEPARD REAL ESTATE
FE 8-3473 651-8588

Business Opportunities 59

15 PER CENT

Per annum return on secured investment, limited amount remaining to interested party. Completely new and modern 140 unit mobile home park located in center of fastest growing area. Call GF 4-7708.

Business Opportunities 59

A BUMP AND PAINT SHOP
One of the best on main highway. Big lot, large well-equipped shop, doing volume of business. Owner wants to "slow down." Modest down payment to right party, or might take house or real estate as part payment.

W. H. BASS
REALTOR FE 3-7210 BUILDER
ATTENTION — NEW IN-terested in a Mobil service station franchise. The following Mobil stations will be open for your inspection on Thurs. Nov. 12, from 9 a.m.-5 p.m. A qualified person will be on hand to answer all questions. Pontiac Trail & Decker in Walled Lake, 12 Mile and Orchard Lake, 11 Mile and John R. Hazel Park.

Automobile Beauty Shop
Sharp-up and recondition cars for wholesale dealers. Owner will teach you this business.

MICHIGAN
Business Sales, Inc.
JOHN LANDMASSER, BROKER
1573 S. Telegraph FE -1582

BARS:
ST. CLAIR SHORES — Shot and beer bar with property. Over $8,500 gross yearly. $35,000 down.

MONROE COCKTAIL BAR — One of the finest in this area. $130,000 gross yearly. Closed Sundays and Holidays. $20,000 down.

DETROIT LIQUOR BAR — Same owner since 1938. Over $51,000 gross yearly. $20,000 full price, terms.

We have several good liquor bars in the Detroit area, showing a good profit. $25,000 down can be bought with $5,000 down.

ROY STEWART
VE 5-9500 Detroit

CLASS C BAR, BEER AND WINE take out . . . 12 months license, well equipped with new panelled bar, in Cadillac area. Also other bars, resort property, etc. . . . we ask for all Real Estate needs.

Bourget Realty, 500 N. Mitchell St., Cadillac, Michigan. Phone PR 5-5500 and PR 5-2123.

COMPLETE
READY-MIX PLANT

Two Butler cement bins (650bbls.), Butcher with scales, conveyor, two 500 gal. hot water tank. Tool sheds and four double corn cribs. Two houses, one 4-room and one 6-room. The buildings alone cost the asking price of this big farm. $126,000 on terms to suit.

REALTOR PARTRIDGE
"IS THE BIRD TO SEE"
1050 W. Huron FE 4-3581

Sale Land Contracts 60

1 TO 50
LAND CONTRACTS

Urgently wanted. See us before you deal.

WARREN STOUT, Realtor
1450 N. Opdyke Rd. FE 5-8165
Open Eves. 'til 8 p.m.

ACTION

on your land contract, large o small Call Mr. Hiller, FE 2-0179 Broker, 3860 Elizabeth Lake Road.

CONTRACTS — Buy, Sell, Discount, Arrange, $6,130. Pontiac Press Box 5.

HAVE 5 LAND CONTRACTS, $3,750 to $6,000, 30% Equity. Davisburg. Original price $6,500 balance $5,600. Payment $72 and good 25 per cent discount. Contact Jean 2 p.m. 307 E. Court St., Flint.

SEASONED WELL SECURED good discounts.

Hackett Realty
FE 3-6703

SEASONED CONTRACT, BALANCE $6,900, will sell for $6,100. FE 5-1325 after 6.

Wanted Contracts-Mtg. 60-A

1 TO 50
LAND CONTRACTS

Urgently wanted. See us before you deal.

WARREN STOUT, Realtor
1450 N. Opdyke Rd. FE 5-8165
Open Eves. 'til 8 p.m.

CASH

For land contracts, equities or mortgages. Don't look that home is unsalable anywhere. Call Ted McCullough Sr. 402-1820.

Ted McCullough Realty
51 CASS-ELIZABETH ROAD

CASH FOR LAND CONTRACTS. Private. FE 2-9961.

CASH FOR LAND CONTRACTS. H. J. Van Well, 4550 Dixie Hwy. OR 3-1355.

IMMEDIATE CASH FOR, YOUR land contracts or any good land contract upon satisfactory appraisal at reasonable discount.

K. L. Templeton, Realtor
2339 Orchard Lake Road 682-0900

I NEED LAND CONTRACTS, REA sonable discounts. Call Ted Ray Realtor, Commerce Road.

Elmore 9-2511 Eves. 2-4086

SEASONED LAND CONTRACTS wanted. Get our deal before you sell. CAPITAL SAVINGS & LOAN ASSN., 75 W. Huron. FE 4-0561.

Money to Loan 61

(Licensed Money Lender)

CASH
Loans to $5,000

Consolidate your bills with one easy payment. Low rates and friendly life insurance included on unpaid balance at NO EXTRA cost.

Financing for any purpose.

Phone or Apply in Person.

Family Acceptance Corp.
317 National Bldg. 10 N. Main
Telephone FE 8-4022

LOANS TO
$1,000

Usually on first visit. Quick, friendly service.

OAKLAND LOAN CO.
202 Pontiac State Bank Bldg.
9:30 to 5:30 Sat. 9:30 to 1

FINANCIAL
WORRIES?

Let Us Help You!
BORROW UP TO $1,000
36 months to pay
credit life insurance available

BUCKNER
FINANCE COMPANY
OFFICES NEAR YOU

LOANS
$25 to $1,000
COMMUNITY LOAN CO.
30 E. Lawrence FE 8-0421

LOANS
Insured Payment Plan
BAXTER & LIVINGSTONE
Financiers
401 Pontiac State Bank Building
FE 4-1536 9

WHEN YOU NEED
$25 to $1,000
We will be glad to help you.
STATE FINANCE CO.
508 Pontiac State Bank Bldg.
FE 4-1574

Money to Loan 61

(Licensed Money Lender)

CASH
Loans to $5,000

Consolidate your bills with one easy payment. Low rates and friendly life insurance included on unpaid balance at NO EXTRA cost.

Financing for any purpose.

Phone or Apply in Person.

Family Acceptance Corp.
317 National Bldg. 10 N. Main
Telephone FE 8-4022

LOANS TO
$1,000

Usually on first visit. Quick, friendly service.

OAKLAND LOAN CO.
202 Pontiac State Bank Bldg.
9:30 to 5:30 Sat. 9:30 to 1

FINANCIAL
WORRIES?

Let Us Help You!
BORROW UP TO $1,000
36 months to pay
credit life insurance available

BUCKNER
FINANCE COMPANY
OFFICES NEAR YOU

LOANS
$25 to $1,000
COMMUNITY LOAN CO.
30 E. Lawrence FE 8-0421

LOANS

For Sale Miscellaneous 67

MEDICINE CABINETS LARGE 20" mirror, slightly marred $3.95; large selection of cabinets with or without lights, sliding doors in terrific buys. Michigan Fluorescent, 393 Orchard Lake Ave.

MUST SELL 4 COIN OPERATED air conditioned hair dryers. Used in laundromats. 625-2991.

November Close-Out

Low like washer and dryer, $2.00 per week.
Used TVs like new, $5.00 monthly.
GE electric range, like new, $5.00 down.
Stereo FM radio, like new $5.00.
Norge wringer washer, $1.50 per week.

GOODYEAR STORE
20 S. Cass Pontiac, Michigan

NEW AUTOMATIC WATER SOFTENER, also removes iron. $249. G. A. Thompson, 7005 M59 West.

NORGE GAS DRYER, GOOD WORKing condition, $ used wood double hung windows with storms. MI 6-1291.

OFF-SET PRINTING PRESS NO. 221 Davison— Forbes — OR 3-9767.

OIL BURNER AND 220-GALLON oil tank; $45. 644-8390.

OIL TANK, 275-GALLON, ¼ FULL, also davenport, $20-624-4724.

ORNAMENTAL IRON PORCH and step railings, corners and posts. 1570 Opdyke FE 4-4380

POOL TABLES

1 at $499.00

PLUMBING BARGAINS FREE — Standing toilet, $16.95; 30-gallon heater $47.95; lavatory bath sets, $50.95 Laundry tray, trim, $19.95; shower stalls with trim, $34.95, 2-bowl sink, $2.95; Lavs., $2.95; tubs, $10 and up. Pipe cut and threading. CO. E. WARD PLUMBING CO., 841 Baldwin, FE 4-1516.

RESTAURANT EQUIPMENT FOR Sale. Call after 5, FE 8-1624.

ROLL-TOP DESK — FORBES — 4500 Dixie Hwy. — OR 3-9767.

SINGER

Sewing machine in cabinet, used. Has dial zig-zagger for making buttonholes, monograms, overcasting and decorative stitches. Will sacrifice for $48.50 cash or $5 per month will handle. 5-year parts guarantee. Michigan Brothers Sewing Center, 335-9288.

$48.50 CASH

SINGER SLANT-NEEDLE DELUXE sewing machine, in modern cabinet. Take over payments of $8.50 per month for 8 months or $66 cash balance. Universal Co. FE 4-0905.

SPEED-SATIN PAINTS, WARWICK Supply. 2678 Orchard Lake. 682-2820

SPECIAL

¼" Plyscore, 4x8	$2.85
½" Plyscore, 4x8	$3.45
¾" Plyscore, 4x8	$4.15

DRAYTON PLYWOOD
4112 West Walton OR 3-8912

STAINLESS STEEL DOUBLE SINKS $29.95, G. A. Thompson, 7005 M59 West.

STAUFFERPOSTURE-REST WITH timer and exercise lounge chair. OA 3-3649.

TALBOTT LUMBER

Paint closeout Sale. Interior Laytex, enamel and Plastra Tone, $1 to $3.50 gallon.
1025 Oakland Ave. FE 4-4595

THE SALVATION ARMY
RED SHIELD STORE
118 W. LAWRENCE ST.
Everything to meet your needs. Clothing, furniture, and appliances.

USED GAS AND OIL FURNACES. Chandler Heating, OR 3-5626.

WATER SOFTENER, 50" FENCING and post, storm, aluminum sliding doors, jalousie, window, combination storms, gas space heater, porcelain tubs, picture windows. 682-4-2318

WEDDING ANNOUNCEMENTS AT discount prices. Forbes, 4500 Dixie Hwy. OR 3-9767.

WEBCOR STEREO TAPE RECORDer. Like new. OR 3-7609 after 2.

Christmas Trees 67-A

10,000 BEAUTIFULLY COLORED, well shaped Scotch Pines. Reasonable in price. Only miles north of Pontiac. 682-2510.

15,000 SCOTCH PINES, TO 8 foot. Wholesale. OR 3-2252, 625-1026.

CHRISTMAS TREES WHOLESALE, ready to load. On Highway No. 25 miles north of Pontiac, or 6 miles south of Lapeer. 3567 S. Lapeer Rd. (M24), Metamora. 678-2523. Ed Proulx.

PLANTATION GROWN SCOTCH pines, 5 to 8 ft. Near Milford. Sold on the stump. Or we will load lots of 1,000 or more. MA 6-6213.

SCOTCH PINE CHRISTMAS TREES. 2,000 beautifully shaped, Pontiac sprayed each year. $1.35—Hundred or more cut and piled. OL 4-2625.

Hand Tools-Machinery 68

8-INCH CRAFTSMAN TABLE SAW, complete with motor, guides, table extension, mounted. New, $161. Sacrifice, $65. MI 4-7786.

ALL MACHINES FROM PONTIAC Stoker factory. Turret lathes, press electric welder etc. FE 5-4846.

HD 21 ALLIS CHALMERS DOZER, cable blade; HD Allis Chalmers and loader gas engine and diesel just installed, both excellent shape, will sacrifice. 651-8492.

INSLEY MODEL K DRAG LINE and backhoe, 1960. 682-3745.

NUMBER 2 BROWN AND SHARP O.D. grinder, 12 in. x36 in between centers. Good condition. $700. Typhen Tool Co. KE 1-8807.

OPEN TIME AVAILABLE ON FAMco No. 90 vertical mill, Sunstrand Mills 25 inch shaper; No. 618 Reid surface grinder; Mooney 18 x 24 Production hone. J. Dovey Mfg. Corp. LI 8-3303.

WATER PUMP, 5-INCH, 40 HORSE electric, excellent condition, $350. OA 3-3628.

Musical Goods 71

$350 ACCORDION, LIKE NEW, $195; $120 Flute, $60. MI 7-3971.

120 BASE ACCORDION — 2 YEARS old — $100. Call 1-752-2406.

AT GALLAGHER'S

Choose from over 50 styles and finishes ... Spinet and console pianos — Priced from $299.

BUY NOW FOR CHRISTMAS DELIVERIES.

No money down—No payment till Feb., 1965

GALLAGHER'S MUSIC
18 E. HURON FE 4-0566

BETTERLY'S BARGAINS

Baldwin organsonic, model 71P, walnut finish, like new, no money down, delivered $138.00 month.

New Spinet Piano, no money down, delivered, only $11.25 month.

Conn Caprice, walnut finish, no money down, delivered, $11.25 month

Upright Piano, clean, white finish, no money down, delivered, $8.40 month.

LEW BETTERLY MUSIC CO.
Across from Birmingham Theater
Free Parking MI 6-8002

BRAND NEW LOWREY ORGAN with built-in Leslie speaker, 2 note keyboards, now only $725. Or- ders accepted for Christmas deliveries.

Other models as low as $495.

GALLAGHER'S MUSIC
18 E. HURON FE 4-0566

BETSY ROSS SPINET PIANO, LIKE new, $425. Call after 4 p.m. 682-4033.

CONN MINIUET WITH LESLIE Cabinets, Sustain and percussion, demonstrator. Value $1,500.00 $2,190.00

MORRIS MUSIC
— 34 S. Telegraph —
Across from Tel-Huron FE 2-0567

FENDER TRISTAR-CASTER guitar, excellent condition. $200. Call EM 3-7423.

GRETCH ELECTRIC GUITAR, with hardshell case and amplifier, excellent. 363-8854.

IF YOU WANT TO SELL YOUR piano, call Mr. Buyer at Grinnell's. Pontiac Mall. ED 2-8422.

THOMAS ORGANS FOR 1965, one of America's greatest values. Full spinet organ, starting at $495. WIEGAND MUSIC CO., 469 Elizabeth Lake Road. Piano tuning and organ repair.

PRACTICE PIANO, A-1 CONDITION — $85 delivered. 338-0108.

SALE GUITARS ... ACCORDIONS Loaners ... Lessons. FE 5-5428.

PRE-CHRISTMAS

Used Piano Clearance

We Are Overstocked and Must Make Room for New Merchandise

GRANDS
Choose From 5 Pianos
$175
and Up!

UPRIGHTS
20 to Choose From
$49
and Up!

SPINETS
Wurlitzer Piano
$295
All Used Pianos Are Tuned and Delivered Free of Charge!

Low, Easy Terms

GRINNELL'S
(Downtown)
27 S. Saginaw FE 3-7168

USED PIANOS: UPRIGHTS FROM $48 ... spinets from $288 — Consoles from $399 ... some new pianos, floor samples, some rental studio used. Inquire at Grinnell's, Pontiac Mall. 682-0422.

USED ORGANS — GOOD SELECTION — AS LOW AS $179, SHOP NOW WITH CONFIDENCE AT GOOD.

GALLAGHER'S MUSIC
18 E. HURON FE 4-0566

WURLITZER SPINET, MAHOGANY, like new, $465 delivered. 338-0108.

Music Lessons 71-A

ACCORD-ON, GUITAR LESSONS. Sales-Service Pulaski Music, OR 3-1961.

Office Equipment 72

NO PHONEY!!! WE HAVE NOT removed, moved or disposed of excess office equipment. $20-$30 less than national prices. Choose from Michigan's largest display of various priced new or used electric standard and portable typewriters. Calculators and adding machines. Always see the newest most precision "Olympia" typewriter. The portable is especially designed for the student. Rent $7.50 per month, rentables $20.95 with tab. $44.50 + taxes.
1960 Model, Seven Mile DI 2-1600

Store Equipment 73

RESTAURANT EQUIPMENT, good condition, like new. For information call 682-3521.

Sporting Goods 74

1-2-3 GO — GET GUNS NOW — fine selection new and used rifles, handguns, shotguns, scopes, mounts (will install), ammo, etc. Trades accepted. Will buy. Private party. Call 4 p.m. to Midnite. OR 3-4774.

8 MM MAUSER. $50. CALL AFTER 4 p.m. 682-2367.

9½ - FOOT TRUCK CAMPER equipped with gas stove, gravity water and ice box. First Sale, $875. 3071 Churchill Rd., Auburn Heights.

APACHE CAMP TRAILERS — NEW factory demonstrators, all models at big savings while they last. Apache Factory hometown dealer. 1 mile east of Lapeer on M-21.

ATTENTION HUNTERS: SEVERAL calibers of rifle and pistol ammunition, 35 per cent off list, MI 6-6395

BANKS ARCHERY SALES.
24 Michigan Ave.

BIG SELECTION, USED SHOT guns and rifles. Free can with purchase. Ben's Loan Office, FE 4-1541. 15 N. Saginaw.

DEER HUNTERS, 8-FOOT SET-IN camper, easy to heat, good condition, stretcher, mounts and also gas light and stove, $300. 174 Sheriff St., Clyde, Michigan.

GUNS—BUY—SELL—TRADE
Scope mounting and scopes. Burr Shell, 375 S. Telegraph.

Have Your Deer Processed at Opdyke Mkt., FE 5-7941

NEW 10 GAUGE SHOTGUN Only $79.95

GUNS—GUNS—GUNS!

We carry the complete line of BROWNING-WEATHERBY REMINGTON
WINCHESTER-COLT PISTOLS
Try them before you buy
WE DO ALL OUR OWN
Scope Mounting—Gun Smithing
RIFLE BARRELS—TRADE—RIFLES
Open to the Public
CLIFF DREYER'S
Gun and Sport Center
15210 Holly Rd., Holly ME 4-6771
Open daily and Sundays

NEW AUTOMATIC CARBINE 30. MI 3-7581

NEW 30-30 MODEL 94 WINCHESTER, $65. FE 4-2719 evenings.

NEW HI-STANDARD 22 CALIBER pistol. LIKE NEW. Pontiac Trail, Walled Lake.

SELLING GUN COLLECTION, 45-70 Springfield, 30-30 rifle, 7.35 rifle, 12 gauge pump, 38 special revolver, 45 colt automatic, 30-30 Winchester With trade. After 5 p.m. OR 3-0565.

SKIES, BLOTS SIZE 9½, POLES. Call FE 5-5345. $65.

SPRINGFIELD 30-06 SPORTERIZED 30-06 caliber. 682-2470.

WINCHESTER MODEL 94, 30-30 caliber, only fired twice, 20 cartridges, sheep skin leather case, luminous front-sight, cleaning equipment, $65. MI 6-6643.

WINCHESTER FEATHERWEIGHT model 70, 243 caliber, 4-power scope, $125, 6mm bolster, $65 or trade for trailer. Call 682-0271.

Sand—Gravel—Dirt 76

1-A TOP SOIL, BLACK DIRT, FILL sand, gravel, delivered reasonable. Judd Ferguson, OR 3-6229.

A SHREDDED BLACK DIRT, loaded or delivered. Also sand, gravel and fill dirt. 7700 Scott Lake Road, 1 mile S. of Dixie OR 3-5850 or FE 3-9465.

BILL MALEK'S PIT, SAND, GRAVel, beach sand, fill. EM 3-6073.

BLACK DIRT, PEAT, FILL DIRT gravel, sand, 693-4-6, 335-9573.

Sand—Gravel—Dirt 76

CHOICE RICH BLACK DIRT, 4 yards for $10 delivered. FE 4-6588.

PONTIAC LAKE BUILDERS SUPply, sand, gravel, fill dirt. OR 3-7534

RICH CLAY LOAM TOP SOIL, 6-yards, $12.. Delivered. FE 4-6588.

TOP SOIL, SAND, GRAVEL, FILL FE 8-1622

WANTED FRESH HORSE MANURE with straw, minimum of 15 horse stables. We will haul all manure out. Call 731-2343 or 731-4135. Elves 731-1195.

Wood-Coal-Coke-Fuel 77

1-A AGED WOOD, 8' LP, ALSO slab, FE 8-8755 or FE 4-0464.

A-1 FIREPLACE WOOD, WE STACK and deliver, FE 8-8500

CANNEL COAL — THE IDEAL fireplace fuel, Virginia wood, Briquette colors, OAKLAND FUEL & PAINT, 45 Thomas St., FE 5-6159.

DUKEY'S DEAD CORDWOOD, FE 8-9552

FIREPLACE WOOD — WHITE birch and oak. 334-4924.

FIRE-PLACE WOOD, DRY, FREseasoned CORD WOOD, Pontiac, all types, $13.50 cord. 682-5644.

Pets—Hunting Dogs 79

1 AKC JET BLACK FEMALE TOY poodle, 8 months, FE 2-9807, after 5

2 FEMALE FOX TERRIERS, 7 weeks old. Call 682-0481.

5 BLACK POODLE PUPPIES 6 weeks old, $35 each. Call 674-1459.

AKC DACHSHUND PUPPIES. STUD dogs, EXCELLENT BLOOD LINES.

AKC REGISTERED MINIATURE Dachshunds. 673-2282.

AKC REGISTERED WHITE POOdle puppies, 7 weeks old, Sunset Kennels, 3059 Indianwood Rd. Lake Orion.

AKC SILVER POODLE PUPPIES, male, female. OA 3-3112.

AKC TOY MINIATURE BLACK poodles, 3 months old, FE 5-5642.

A-1 DACHSHUND PUPS, TERRIERS, Stud dogs. JAMESWAY, FE 8-2538.

A-1 POODLE TRIMMING, CUTE Siamese kittens. Trading. OR 3-5004.

BEAGLE PUPS FOR SALE OR 3-1596

BRITTANY SPANIEL PUPS $10 OR $15. OR 3-0066.

BOARDING-CLIPS, WALLED LAKE, Orchard Grove Kennels. MA 4-1111.

BORDER COLLIE PUPPIES, 2 months, $35. MA 6-3210.

CHIHUAHUA PUPPY, FEMALE, months old, AKC registered, show type. 626-7902.

COCKER SPANIEL PUPPIES, 6 weeks old, AKC registered — Call FE 4-8427, before 11 a.m. or after 6 p.m.

FEMALE FAWN BOXER, SIRED Silver Ridges Gilsandee, champion show stock, AKC, 18 months, $100. OR 3-7226.

GERMAN SHEPHERD MALE, 3 years, show quality. Predominately black. Excellent with children as farm and etc. EM 3-6443 after 5.

GERMAN SHORTHAIRED POINTER male, 2 years old after 5.

GUINEA PIGS, $3.95 EACH. ALL Stock Shop, 55 Williams, FE 4-6469.

PARAKEET BABY MALES, $4.95, 305 First, Rochester, OL 1-6372.

PEKINGESE PUPPIES, $50 A piece. FE 2-2910.

PEKINGESE PUPPIES AND REGistered toy fox terrier. FE 4-6469.

PERSONALIZED POODLE CLIPping. OR 3-8920.

PUPPIES PART COCKER, 7 weeks old. Call OR 3-1593 after 3 p.m.

POODLES, SILVER OR APRICOT males, cream females, $65. Tiny Toys, each, $75. Champion stock, canaries, fish. Crane's, UL 2-2200.

POODLE TRIMMING AND GROOMing. FE 5-1181.

PUPPIES
333-Pontiac
Richway Poodle Salon
All Breed Grooming
A complete Line of Pet Supplies
821 ORCHARD LAKE AVENUE
Open Daily 8-4 FE 8-0826

SHELTIES (TOY COLLIES) AKC registered, champion stock, show quality, sable and white, 3 months shots. MI 4-3541.

THE ONLY LITTER OF RARE Belgian Tervuren pups in Michigan, will be ready for new homes. Rare intelligence and beauty, champion blood. MA 4-2832.

TROPICAL FISH AND SUPPLIES, Union Lake Feed, 7215 Cooley Lk. Rd.

WIRE HAIRED TERRIER PUPPIES AKC registered. 651-3871.

Auction Sales 80

AUCTIONS
Indoor—Every Saturday, 7:00 p.m.
WE CONSIGN OR BUY
ANTIQUE — Furniture, glassware, clocks, modern furniture, dining room suites, refrigerators, stoves, washers, etc. Items arriving daily too numerous to list. Private sales daily except Sunday.
SILVER STAR AUCTION BARN
590 green Rd. Ortonville
3 miles west of US23, off Clyde Rd. Exit 1 mile east of Appointment Only
HOWELL | 517-546-0666
APPALOOSA HORSES FOR SALE
EVERY FRIDAY 7:30 P.M.
EVERY SATURDAY 7:30 P.M.
EVERY SUNDAY 1 P.M.
Sporting Goods — All Types
Door Prizes Every Auction
We Buy—Sell—Trade, Retail 7 days
Consignments Welcome
B&B AUCTION
5089 Dixie Hwy. OR 3-7217

OPEN DAILY 8 to 8
New and used furniture of all kinds. Webuy, sell, trade. 7 days. Consignments welcome.
MAL'S AUCTION SALES
MI 3-1871 or MY 3-6141
705 W. Clarkston Rd., Lake Orion
PUBLIC AUCTION
Every Friday at 7:00 p.m.
Downtown Rear Basement Michigan
UNITED AUCTIONEER FE 5-7079

SPECIAL SALE
New toys and furniture every Wednesday at 6 p.m. until Christmas. Hall's Auction Sales, 705 W. Clarkston Rd., Lake Orion. MY 3-6141.

STAN PERKINS, AUCTIONEER
Swartz Creek 655-2556

Plants-Trees-Shrubs 81-A

A-1 TREES — SPRUCE, FIR, PINE, flowering birch, magnolia and shade trees. You dig — your tools. 2922 Shelly Rd., miles west of Commerce Village. Daily 684-0635.

BIRCH AND MAPLE SHADE trees. 334-4924.

Livestock 83

10 HEREFORDS — COWS AND heifers. Phone 685-1789, Milford.

HORSES BOARDED, WE HAVE beautiful trails to ride with good care. 887-3523.

Hay—Grain—Feed 84

CORN, 50c CRATE, IN TRUCKLOAD lots, OA 8-2231.

WE WANT CUSTOM CORN PICKing and shelling. Call after 4 p.m. 1-ME 7-2790.

Poultry 85

PRIME GRADE TURKEYS, RAISED on wire, scientific fed, fresh dressed. 10, 15c lb. 55c lb. hens. Ridgewood Farms, 969 Lakeville Rd., Oxford. OA 3-7830.

STEVENS HENS.
OA 8-3451, Leonard.

Farm Produce 86

APPLES — MOST VARIETIES Pears, sweet cider, 231 N. Squirrel Rd.

MEDIUM EGGS, 3 DOZEN, $1 Smith Bros. Farm, 8493 Anderson Rd. OR 3-1911.

POTATOES, 335 W. SILVERBELL Rd. Daily & Sunday 8-12.

Farm Equipment 87

3 USED WHEEL HORSE TRACtors starting from $250. 1 used rotary saw. Evans Equipment. 625-1711.

FARMALL HYDRAULIC LIFT, blade, cultivators, buzz saw. 1016 Berwick, FE 4-0713. 3875.

NEW MODELS MCCULLOUGH CHAIN SAWS, PRICED AT ONLY $124.95

PARTS AND SERVICE
KING BROS.
FE 4-0734 Pontiac Rd. at Opdyke
SEE OUR LINE OF HOMELITE Chain Saws. Davis Machinery Co., Ortonville, NA 7-3292. Specialist for farm tractors and machinery parts.

USED FRAZER ROTOTILLERS, PARTS AND SERVICE.
Sherry L. W. Avis FE 4-0390

Farm Equipment 87

SEE US FIRST AND SAVE. JOHN DEERE, HARTLAND AREA Hardware. Phone: 632-7141.

Travel Trailers 88

1096-POOT ELDORADO CAMPER, $4450.

15-FOOT DETROITER, GOOD CONdition. $695. FE 5-7207.

IF ARE YOU FLORIDA BOUND?
Get your travel trailer now.
AVALAIRS, CREES, HOLLYS, TAWAS
14½ to 28 ft. self-contained
Winter storage available
ELLSWORTH AUTO and TRAILER SALES
6577 Dixie Hwy. MA 5-1400

AIRO-FLOW LIFETIME GUARANtee, Pontic, Bonneville, Garwyn, Wolfe, Camenche, Driftwood, Tour-a-Home and the Line. Truck campers and used trailers. Storage. JACOBSON TRAILER SALES AND RENTALS 5000 William Lake Rd., Drayton Plains. OR 3-3981.

1960 JAMBOREE CAMPER, SLEEPS 4 good condition, must sell — Call 674-2545.

AIRSTREAM LIGHTWEIGHT TRAVEL TRAILERS
Since 1932, Guaranteed for life. See them and get a demonstration at the Factory Branch, 2 miles W. Huron (plan to join one of Wally Byam's exciting caravans).

TRAVELMASTER—SALES
Please notice: We will be closed from December 21 thru November 22. We hope you will not be inconvenienced by this way.
TOM STACHLER
AUTO & MOBILE HOMES
2091 W. Huron St. 332-4928

DEER HUNTERS — FOR RENT camper trailer, fully stove heated heaters. FE 5-0918.

FOR RENT: 15-FOOT VACATION trailer, $15 a day. FE 2-8991.

HOMEMADE PICK-UP CAMPER, fully insulated, 8-ft. long, 2-ft. overcab. $75. OA 8-1623.

PHOENIX TRUCK CAMPERS 8-10-10.6. front and side models Pioneer Camper Sales, FE 2-3989.

PICKUP CAMPER, IDEAL FOR deer hunting. Built in. Partly insulated. $85. Heater optional. ME 7-3164 after 5.

PICK-UP CAMPERS
From $180 up
T & R CAMPER MFG. CO.
5320 Auburndale, Utica 731-1240

TAWAS TRAILER CONTAINED Gas, ref. Special price, $1,550. Goodell Trailer, 3,200 S. Rochester Road. UL 2-6550.

—USED—

1960 SKASTA 25-Ft. tandem, storms and screens throughout, gas heat, lites, water pump and tank, rear bath, ideal for retired couple that likes to go Florida. $1,895.

1953 SILVER DOME 4 wheels, 26-ft. ideal for north woods, hurry on this one only $795. Oil heat gas lites and marine stool.

We also carry the complete line of Franklin Truck Campers, and Franklin Travel Trailers. A "GOLD SEAL"

Real nice line of FAN-L and Monitor Travel Trailers too.
HOLLY TRAVEL COACH
15210 Holly Rd., Holly ME 4-6771
—Open Sundays—

WHITE ALUMINUM PICK-UP camper shell, 7-foot old, cost $300, sell $125. 682-8615.

WINNEBAGO
New 16 and 17 foot trailers and pickup campers. Also pickup cabs. Plus used trailers and campers.
F. E. HOWLAND
3255 Dixie Hwy. OR 3-1456

WOLVERINE TRUCK CAMPERS and sleepers. New and used 1965 up. Racks, Reese hitches, bumpers, ladders, racks, LOWRY CAMPER SALES, EM 3-3681.

Housetrailers 89

8x30 CRESTLINER TRAILER, $800 Mrs. Greene, OR 3-0731.

8X36 SILVER STAR, $1,300 OR best offer. 674-2545.

10'x55' WINDSOR MOBILE HOME, on lake, 3-bedroom, washer and dryer, must be moved. $2,695.

1953 STEWART, 2-BEDROOM, 8x37, U-Z 4358

1960 MOBILE HOME, 10x50. PRICE $2,650 682-1920.

1963 PONTIAC CHIEF 2-BEDROOM 451 S. Telegraph. 338-9418.

1963 PONTIAC CHIEF, 2-BEDROOM 451 S. Telegraph. 338-9418.

ANOTHER FIRST
35'x8' wide. With living room expansion.

Bob Hutchinson
4301 Dixie Highway OR 3-1202
Drayton Plains
Open 9 to 9 Daily Sat. 9-6
Sunday 12-5

Colonial
MOBILE HOME SALES INC.
TRAVELO
VAGABON
RICHARDSON
RITZCRAFT
DIPLOMAT
NEW 1965
12' wides and 50 and 60 footers
HEADQUARTERS
College Heights
Multi-Million Dollar
One of Michigan's newest and finest Home Parks. (Only 5 units.) Reservations now being accepted, executive sections for families and retirees.
HOURS
9 to 6 daily, Sun. Fri. 'til 9
Sun. 12 to 6
CORNER OF DIXIE (M-24) and AUBURN (M-59)
DETROITER
AND
PONTIAC CHIEF
ALSO AVAILABLE
A size and price for everyone. Stop out today and let us show you how easy it is to own a new or used mobile home. Now 10' wides, 2 bedrooms for only $3,965. Delivered and set-up. Many models on display for your shopping convenience.

Bob Hutchinson
4301 Dixie Highway OR 3-1202
Drayton Plains
Open 9 to 9 Daily Sat. 9-6
Sunday 12-5

EXPERT MOBILE HOME REPAIR service, free estimates. Also parts and accessories. Bob Hutchinson, Mobile Home Sales, Inc., 4301 Dixie Hwy., Drayton Plains. OR 3-1202.

FOR SALE OR TRADE FOR IN-come — 1964 Custom Marlette 12x 60. Pontiac Mobile Home Park, 129 E. Walton Blvd., Lot C-22.

GREAT LAKES, 1961, FRONT kitchen, 2 bedrooms, 55x10, wall-to-wall carpeting, $6495. 1-794.

HUNTERS SPECIAL $300 AS IS OR BEST.

MARLETTE, VAGABOND, GARner, Skyline, General, 10-12 and 24-wide, 40 floor plans.

See Gern, Marlette, and Yellowstone travel trailers

Open daily 9-8:30 — Closed Sunday

Oxford
Travel Trailers

1 mile south of Lake Orion on M-24
MY 3-0171

Parkhurst Trailer Sales
FINEST IN MOBILE LIVING 15 TO 60 feet. Featuring New Moon-Buddy and Nomads.
Located halfway between Orion and Oxford at M-24 next to Alban Country Cousin. MY 2-6411.

SPECIAL
STARTER HOME
50'X10' RICHARDSON
All furnishings and appliances. 2 bedrooms. Ready to move in for $4,650. TERMS.

COLONIAL
MOBILEHOME SALES INC.
AUBURN (M59) at Opdyke (M24)
—USED BARGAINS
30' Pontiac
42' Champion 2-bedroom
55' Detroiter 10' wide
55' Detroiter 3-bedroom
35' Hart 3-bedroom
Many more to select from at bargain prices. Terms as low as $195 down.

Bob Hutchinson
4301 Dixie Highway OR 3-1202
Drayton Plains
Open 9 to 9 Daily Sat. 9-6
SUNDAY 12-5

MARMADUKE

By Anderson & Leeming

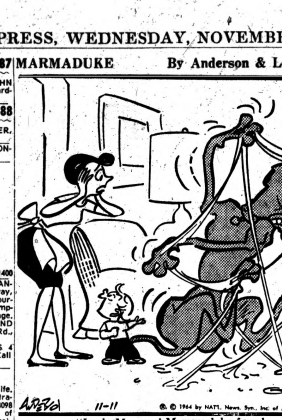

"Look, Mommy! Mommyduke found my bubble gum!"

© 1964 by NAFI, News, Syn., Inc. of America

Housetrailers 89

MOBILE HOME, 10x45, 2-BEDROOM, on nice lot. $2,295. Call FE 4-3684.

WANTED TO BUY—GOOD USED trailers. FE 5-9902.

Rent Trailer Space 90

WHY RENT: BUY FOR LESS PER month. Mobile home lots, 60'x120' $2,795, $25 down, $25 per month. Blacktopped, Gas, beach, Flint-Bloc Bros. FE 4-4509, OR 3-1295.

Auto Accessories 91

TWO 8-FOOT METAL TRUCK UTILity boxes, A-1 condition, $45 each, after 5 p.m. 2-1722.

Tires-Auto-Truck 92

2 TIRES, 670x15, $20.
FE 2-1318

Truck Tire Specials

825x20—10 ply, highway ... $42.80
825x20—12 ply, highway ... $58.28
900x20—10 ply, mud and snow ... $49.82
900x20—10 ply, mud and snow nylon ... $67.32
10.00x22.5—19 ply mud and snow nylon ... $65.78

Ask for special deal on any of four
FREE MOUNTING
Budget terms available
FIRESTONE
146 W. Huron 333-7917

TRUCK TIRES, 700x20, 900x20, Tele's Motor Sales, FE 4-4193.

Auto Service 93

CRANKSHAFT GRINDING IN THE car. Motor rebuilding and valve grinding. Zuck Machine Shop, 23 Hood. OR 3-2256.

OAKLAND
Chrysler-Plymouth
FALL SPECIALS
Motor
Transmission
and
Brake
Overhauls—Minor Repairs
on any Make
Terms
724 Oakland FE 5-9436

TRANSMISSION, MOTOR REBUILdings, brakes and tune ups. Pete's Garage. FE 2-4794.

Motor Scooters 94

1958 CUSHMAN SCOOTER, 25900 12 Mile Road. Southfield.

Motorcycles 95

LIKE NEW, CUSTOM 1964 YAMAHA motorcycle, $550. 626-2273.

SPECIAL SALE
New 1965 NORTON 750 Scrambler Only $1,250 del., easy terms
Also TRIUMPH, HONDA, DUCATI
ANDERSON SALES & SERVICE
230 E. Pike FE 2-8309

YAMAHAS
ALL NEW 1965 MODELS
2436 Auburn Utica
731-0290

Boats — Accessories 97

12 FOOT FIBERGLAS FISHING boat with motor. FE 5-1961.

16-FOOT SAIL BOAT, NYLON JIB and main. Good rigging. Extras. $450 or best offer. EM 3-2289.

22-FOOT OWENS CRUISER AND trailer, A-1 condition. FE 5-7836.

1964 14½' SEARAY, ACCESSORIES. FE 4-2846. 3:30-6:00.

1965 OWENS CRUISER
NOW ON DISPLAY
24'—26'—28'
Trade up, fall discounts
MAZURETTE SALES & SEA MARINA
245 S. Blvd. E. FE 4-9587
Open eves. and Sundays.

Boat Storage
Inside or outside, reasonable rates. Several large used BOAT TRAILERS. Priced right.

INBOARD-OUT-BOARD DRIVES used
AT BIG SAVINGS

used
INBOARD ENGINES
to 160 horsepower full reconditioned.

OUTBOARD MOTORS
Used 3½ to 75 horsepower

CANOES
at 30 per cent off list.

LAPSTRAKE
21 ft. demonstrator powered with INTERCEPTOR I-O at 30 per cent off.

MANY OTHER BARGAINS all at 10 per cent down. Bank Terms.

OAKLAND MARINE
391 S. Saginaw FE 8-4101

1965 JOHNSON'S ARE HERE
CLOSE-OUT ON '64 MODELS
Boats Canoes
OWENS MARINE SUPPLY
396 Orchard Lake

ALL 1965 MODELS
AVAILABLE AT FALL PRICES
MICHIGAN AUTUMNCRAFT SALES
2527 Dixie Hwy. OR 4-0308

ALUMINUM FISHING OUTFIT Large 14' aluminum boat with motor for only

$595

On display — Brunswick Pool Tables priced from $345.
Use our low-easy plan, no interest to pay.

BIRMINGHAM
BOAT CENTER
North of 14 Mile at Adams Rd.

BOATS-MOTORS
WINTER STORAGE
Mercury Scott-McCullough
Trailers—Marine Accessories
CRUISE-OUT BOAT SALES
63 E. WALTON 9 to 6 FE 8-4402

CABIN CRUISER SPECIAL, 1960 INland Seak 38-ft., steel hull, twin 185 V-8s, ship-to-shore, hardtop, Sleeps four, $6,975. Phone: FE 8-8413.

New and Used Trucks 103

1960 CHEVY ½ TON PICKUP, $895

1501
BALDWIN
Dealer
FE 2-0641

1962 GMC V-4 PICK-UP TRUCK, 12,000 actual miles, camper fully equipped, $1750. Also 1 ton dump. 11800 Keading Rd., Romeo or call 1-752-2627.

FORD-CO. TRUCKS
Pickup

1961 ECONOLINE PICKUP, 1000 miles, New condition . . .

1963 RANCHERO PICKUP, 100 miles New Condition . . .

1962 FORD Pickup, V-8 8,000 miles

1963 FORD Pickup, ½ automatic loaded

1964 FORD Pickup, V-8 custom Equipment, like new . . .

1964 FORD Pickup, 6 with custom Equipment, almost like new!

1964 CHEVY ¾ ton 4-speed Big 6

1959 FORD Pickup, 6, local trade.

Stakes

1961 FORD C-600, V-8 16' body.

1964 FORD C-700, 100 miles, 175 wb

1963 FORD F-700 V-8 2,000 miles

1963 FORD N-500 V-8, 3,000 miles, with 12' body.

1963 FORD F-800, tractor, 800 miles New throughout!

Over 40
Trucks
in Stock
Bank Financing

Jerome-Ferguson
Inc.
Rochester FORD Dealer
OL 1-9711

1962 Chevy ½-Ton Pickup
Fleetside series, radio, heater, 6-cylinder engine, with stick shift! Only $1,295.

Homer Hight
MOTORS Inc.
PONTIAC-BUICK-CHEVROLET
Ortonville, Michigan OA 8-2528

1962 CHEVY CORVAN, CLEAN. Red and white, $850, EM 3-2054.

1963 FORD F-100 LONG BOX, like new. OL 1-1739.

1963 ECONO
Club Wagon
With radio, heater, whitewalls. A hunter's special with back seats, and cabinets. Yours for only—

$2,095

Call Mr. Don Rossa at—

McAULIFFE
FORD
630 Oakland Ave. FE 5-4101

1964 CHEVY EL CAMINO PICKUP 3 speed, whitewalls, radio, heater, whitewalls, low mileage, like new. 2780 W. Walton.

New and Used Cars 101

ALWAYS BUYING AND PAYING MORE FOR GOOD CLEAN CARS ASK FOR BIRMINGHAM
BIRMINGHAM
CHRYSLER-PLYMOUTH, INC.
912 S. Woodward MI 7-2214

AVERILL'S
We have orders for 100 late models
"Check the rest but get the best"
2020 Dixie FE 4-6896

California Buyers
for sharp cars. Call
M & M AUTO SALES
2527 Dixie Hwy.
OR 4-0308

Did You Know?
VILLAGE RAMBLER
Pays more for your used car
Call for Appraisal
666 S. Woodward MI 6-3900

MANSFIELD
AUTO SALES
We're buying sharp, late model cars . . . NOW!
1104 Baldwin Ave.
FE 5-5906

SPECIAL PRICE
PAID FOR 1955-1963 CARS
VAN'S AUTO SALES
4540 Dixie Hwy. OR 3-1355

TOP DOLLAR CLEAN CARS AND trucks. Economy Cars, 2335 Dixie.

"TOP DOLLAR PAID"
FOR "CLEAN" USED CARS
GLENN'S
952 West Huron St.
FE 4-7271

WANTED: 1959-1963 CARS
Ellsworth
AUTO SALES
6577 Dixie Hwy. MA 5-1400

Clark Cars
High Cost Prices
Sullivan and Pontiac Sales
in Lapeer

WE NEED CARS!
Top dollar paid FOR GOOD CLEAN CARS
Matthews-Hargreaves
631 OAKLAND AVE.
FE 4-4541

WANTED — CLEAN DUMP TRUCK for sand.

WILL PAY A REASONABLE PRICE for A-1 clean used car. Prefer Chevrolet or Ford. 674-2268 after 4:30 p.m.

Junk Cars—Trucks 101-A

1 OR 10 JUNK CARS — TRUCKS free tow anytime. FE 2-2666.

1 AND 10 JUNK CARS — TRUCKS wanted. Phone me, now. OR 3-2930.

1954 FORD 4-DOOR, GOOD FRONT end, motor, radiator, glass, radio, etc. 674-2545 evenings.

ALWAYS BUYING
$$JUNK CARS—FREE TOWS
TOP $$ PAID
SHERWOOD AUTO SALES
JUNK CARS WANTED
673-8503

Used Auto-Truck Parts 102

1955 LINCOLN, RUNNING CONDItion. Will sell for parts. FE 2-7690.

1956 FORD CONVERTIBLE TOP, $50. 1956 Ford 2-door hardtop, with transmission. 887-4467.

1956 312 V-8 RUNNING ENGINE, completely overhauled. Best offer. OR 3-9556.

FOR AUTO PARTS, NEW AND RE-built, come to Hollerbach Auto Parts, 573 Baldwin. 338-4054.

FORD 292 OR CHEVY FACTORY rebuilt motors, $100. Also 312-352-400 or 301-327-400. You or we install. Terms. 537-1117.

New and Used Trucks 103

1959 FORD PICKUP ½-TON, STIC

MI 4-7500

TURNER FORD

'63 FORD Country Squire $1992

'61 FORD Station Bus $788

WANT ADS Reach More Than 64,000 Responsive Readers

RESPONSIVE BUYERS, TOO, of Most Everything Under the Sun Just Dail 332-8181

'62 CHEVY Super Sport $1592

'60 HILLMAN Convertible $495

'63 FORD 2-Door $1444

'61 FORD Hardtop $888

'62 VW 2-Door $1044

'64 T-BIRD Hardtop $3292

'61 FALCON Station Wagon $788

'62 FORD Station Wagon $1388

Many Other Cars to Choose From

MI 4-7500

TURNER FORD

464 S. Woodward Birmingham

New and Used Cars 106

WHY BE FRUSTRATED WITH AN OLDER CAR?

Let PONTIAC RETAIL STORE solve all your automobile problems, regardless how large or small.

Visit the "Home of the Quick Wide-Track," at 65 Mt. Clemens St., Pontiac or call FE 3-7954 if a new or used car is in your future.

1963 CHEVROLET
Biscayne 2-door sedan, ember red, red trim, 6-cylinder, stick, radio, heater. Only $1,495. Easy terms.

Patterson Chevrolet Co.
1104 S. Woodward Ave. MI 4-2735
BIRMINGHAM

1964 CHEVY IMPALA SPORTS coupe, Powerglide, power steering, brakes, 5,600 miles. $2,350. MA 6-5049.

SUBURBAN OLDS BIRMINGHAM TRADES

STRIKE IS OVER—WE'RE BACK IN ACTION!
—FRESH STOCK—

100% WRITTEN Guarantee

Every car listed carries this guarantee. Take the guesswork out of buying. Used cars! Credit No Problem!

ALL CARS FULLY EQUIPPED

1964 SKYLARK Hardtop, 7,000 miles
1964 OLDS "98" Convertible Save
1962 OLDS SUPER, Full Power, Factory Air $1895
1963 "88" Dynamic Coupe $2295
1962 BUICK LeSabre, Power $1695
1962 "98" 4-Door Hardtop $1895
1959 OLDS Super Hardtop 2-Door, one owner $895
1962 OLDS Hardtop $1795
1960 OLDS Convertible, Power, and Jet Black $1995
1964 OLDS 2-Door Hardtop $2795
1963 "98" 4-Door Hardtop Fact'y Air, Full Power $2795
1959 PONTIAC 4-Door, Automatic $795

SEE STUB STUBBLEFIELD, BOB MARTIN
565 S. Woodward Ave.
BIRMINGHAM MI 4-4485

1964 CHEVY II, 4-DOOR SEDAN, new car warranty, fully equipped, only 6,500 miles, stick shift. Your car, easy terms. $1,750. 1240 Surfield, Birmingham.

1964 CHEVELLE SUPER SPORT, 20 Horsepower, 4-speed positraction, tinted glass, wood wheel, metallic brakes, heavy duty suspension, seat belts and more. Ivy green and tan interior, $2,375. OR 3-4414 Forbes.

1957 CHRYSLER NEW YORKER. Take as is, $150. 682-4757.

1961 CHRYSLER NEWPORT 4-DOOR hardtop, full power, $5 down, $12.00 per week.

Lucky Auto
193 or 254 S. Saginaw
FE 4-2214 or FE 3-7853
Access open to lots while street under construction)

COME VISIT RUSS JOHNSON'S Used Car Strip

1962 RAMBLER 4-door Classic $ 995
1963 RAMBLER American $1,125
1963 RAMBLER Classic Wagon $1,445
1964 CATALINA WAGON $3,275
1962 PONTIAC 2-door Hardtop $1,695
1960 CORVAIR "770" 4-door $ 585
1964 PONTIAC Bonneville $3,025
1960 CHEVY 2-door, clean $ 725
1961 CHEVY 4-door Hardtop $1,299
1963 CHEVY Impala Hardtop $2,175
1961 CHEVY Impala Hardtop $1,455
1963 FORD Galaxie 2-door $1,555
1959 DODGE Cornet 2-door $ 445
1961 CHEVY Wagon $1,395
1961 SIMCA 4-door stick $ 495
1963 PONTIAC Bonneville $2,825
1962 PONTIAC Convertible $2,995
1960 PONTIAC Bonneville $2,095
1960 PONTIAC Convertible $1,195
1962 TEMPEST LeMans Conv. $1,385
1964 PONTIAC Bonneville ... Save $

RUSS JOHNSON
Pontiac-Rambler Dealer
M24 at the stoplight, Lake Orion
MY 3-6266

Tel-A-Huron Auto

60 S. Telegraph—Opposite Tel-Huron Center

100 CARS

MUST BE SOLD THIS WEEK!

FINANCE COMPANY REPOSSESSIONS
NEW CAR TRADES, TRADE-INS, ETC.

2-Doors—4-Doors—Hardtops—Sedans—Wagons—Stock Cars—6's-V-8's—Sticks—Autos.

Walk In....
JUST SIGN YOUR NAME
....Drive Out!

ABSOLUTELY NO MONEY DOWN

FINANCING—NO PROBLEM
ALL APPLICATIONS ACCEPTED

We Handle and Arrange All Financing

36 MOS. TO PAY!

ALL CARS ARE IN TOP SHAPE—READY TO GO!

PONTIAC, 1959 Automatic, Sedan. Radio, Heater, Power $495
PONTIAC, 1959 Full Power, 9-Passenger $795
PONTIAC, 1959 2-Door, V-8, Stick, Power $595
PONTIACS, '57s, '58s Hardtops, Converts, Power Equipped $249
FORD, 1960 Automatic, Sedan $395
MERCURY, 1960 HARDTOP, FULLY EQUIPPED $595
CHEVY, 1960 8-Cylinder Wagon $695
RAMBLER, 1961 Money Saving Stick $595
FALCON, 1961 Automatic $595
BUICK, 1959 Hardtop, Fully Equipped $695
PLYMOUTH, 1960 Nice Car Ready to Go! $395

THERE IS REALLY ONLY ONE

Tel-A-Huron Auto

60 S. Telegraph FE 8-9661

Directly Across From Tel-Huron Shopping Center
2 Blocks S. of W. Huron (M-59)

1962 CHRYSLER NEWPORT CONvertible, full power, new tires, excellent condition, OR 3-9714.

1962 CHRYSLER "300" Convertible. Be our guest and road-test this fine car at only $2,245.

Hunter Dodge
WHERE THE PUNT ENDS
499 S. Hunter Birmingham
MI 7-0955

SHELTON PONTIAC-BUICK
85° Rochester Road
OL 1-8135

IMPERIAL 1964 4-Door Hardtop

this one has dual air, full factory equipment, Chrysler official's car. You must see this one to appreciate it! Any old car down, will handle!

PATTERSON CHRYSLER-PLYMOUTH-VALIANT DODGE-DODGE TRUCKS
1001 N. Main St.
ROCHESTER OL 1-8558

KESSLER'S DODGE
CARS AND TRUCKS
Sales and Service
Oxford OA 8-1400

1959 DeSOTO 4-DOOR SEDAN, RED and white, new tires, in excellent condition, $295.

Hunter Dodge
WHERE THE HUNT ENDS
499 S. Hunter Birmingham
MI 7-0955

1957 DODGE HARDTOP, GOOD shape, $75. Save Auto, FE 5-3278.

1961 DODGE Polara 4-door fully equipped, like new, for the driver who cares! $895.

Hunter Dodge
WHERE THE HUNT ENDS
499 S. Hunter Birmingham
MI 7-0955

1962 DODGE LANCER, FE 8-3998

1962 DART 270 PERFECT CONdition, 1-owner Birmingham trade, $1,295.

Hunter Dodge
WHERE THE HUNT ENDS
499 S. Hunter Birmingham
MI 7-0955

1962 DODGE POLARA 500, ALL power, low mileage, like new. Call MI 6-2229.

1963 DART 2-DOOR, RADIO, HEATer, top shape! Economy and comfort! $1,395.

Hunter Dodge
WHERE THE HUNT ENDS
499 S. Hunter Birmingham
MI 7-0955

1964 DODGE

Our finest "POLARA 500" 2-door hardtop, and still in factory warranty, full factory equipment including power with all vinyl bucket seats, buy this popular hardtop for just $15.87 weekly. With any old $100 car down. Call Mr. Darrell, Credit Co-ordinator. 338-4528.

NOW OPEN
Additional Location
855 Oakland Ave.
(Outdoor Showroom)
(Just ¼ mile north of Cass Ave.)

Spartan Dodge

1930 MODEL A FORD, GOOD CONdition, Alsmar, 798-8623.

1934 FORD, PONTIAC ENGINE, clean. 3170 Orchard Lake Road, Keego Harbor. Lot 60.

1956 FORD STICK V-8, $95 COOPERS—4278 DIXIE—DRAYTON

1957 FORD, GOOD CONDITION. 625-2743

1958 FORD, GOOD TRANSPORTAtion, $175. OR 4-0182.

1958 FORD V-8, NEEDS MAIN bearing, $100. EM 3-4151.

1958 FORD FAIRLANE 2-DOOR hardtop, $100. EM 3-7410.

Wholesale to All!
5 Economy cars
from $25 to $100
1956 For station wagon
1955 Ford station wagon
1958 Plymouth convertible
1956 Dodge 2-door
Plus 4 others.

VILLAGE RAMBLER
47 E. Maple
TROY, MICHIGAN
JU 8-0536

1959 FORD, 2-DOOR, VERY NICE. FE 3-7542. H. Riggins, Dealer.

Got Stationwagonitis?
We have the cure and it is a like new falcon in glowing tuxedo black with matching black and white all vinyl interior. Full factory equipment including automatic. Buy this one with no $ down, and payments of just $8.44 weekly. Call Mr. Darrell, Credit Co-ordinator. 338-4528.

NOW OPEN
Additional Location
855 Oakland Ave.
(Outdoor Showroom)
(Just ¼ mile north of Cass Ave.)

Spartan Dodge

OLIVER BUICK
Hunter
-Specials-.

1960 CORVAIR 4-door, automatic, radio $ 595
1962 TEMPEST 2 - door automatic beautiful red $1,195
1963 SPECIAL convertible, 4-speed sparkling black $1,695
1963 MONZA 2-door. Radio, automatic, bronze finish $1695
1961 ELECTRA 4-door hardtop, power, nice $1695
1962 BUICK Special wagon, with automatic $1595
1962 PONTIAC Catalina wagon, power on this one $1895
1963 RIVIERA hardtop, power, blue finish $2995
1961 OLDS "88" hardtop. Power, whitewalls $1595
1963 SKYLARK hardtop, buick power $2195
1960 PONTIAC 4 - door hardtop, brown finish $1295

OLIVER BUICK
196-210 Orchard Lake
FE 2-9165

WE WILL ACCEPT AS PARTIAL payment GUNS, BOATS, MOTORS, DIAMONDS, SUNSHINE from a beanery, ECHO from a steamboat whistle, EHXAUST FUMES FROM an outboard motor, or almost anything salvageable, as part payment toward any new or used car. Call or see

Bill Spence, Inc.
Chrysler-Plymouth-Valiant
RAMBLER and JEEP
6673 Dixie, MA 5-2635, Clarkston

Credit or Budget
PROBLEMS?
We Can Finance You!
100 Cars to Select From!
Call Mr. Dale
FE 3-7863

LLOYDS
1960 FORD FAIRLANE 500 4-DOOR with power steering. $795.

Hunter Dodge
WHERE THE HUNT ENDS
499 S. Hunter Birmingham
MI 7-0955

1960 FORD SUNLINER CONVERTible V-8 stick shift with overdrive. A real clean one. $595.
PEOPLES AUTO SALES
68 Oakland FE 2-2351

1960 FORD 2-DOOR, AUTOMATIC TRANSMISSION, RADIO, HEATER, WHITEWALL TIRES. ABSOLUTELY NO MONEY DOWN. Take over payments of $24.07 per month. CALL CREDIT MGR., Mr. Parks, Harold Turner Ford, MI 4-7500.

1960 FORD STARLINER 2-DOOR hardtop, V8 engine, stick, radio, heater, almost like new! $995. JEROME-FERGUSON, Inc. Rochester FORD Dealer, OL 1-9711.

1960 FORD GALAXIE V-8, $545 Ondyke Hardware. 1960 Ondyke. FE 8-6686.

1960 THUNDERBIRD HARDTOP Dual power, 35,000 miles. Must sacrifice, $1,050. LI 4-6898.

CAPITOL AUTO SALES
'60 FALCON $397
2-door stick

312 W. Montcalm FE 8-4071

1961 FORD 2-DOOR V-8, FORD-O-MATIC, RADIO, HEATER. ABSOLUTELY NO MONEY DOWN. Take over payments of $27.64 per month. CALL CREDIT MGR., Mr. Parks, at Harold Turner Ford, MI 4-7500.

1961 FORD CONVERTIBLE, BEST offer, MA 4-2530.

1961 FORD 2-DOOR & STANDARD shift, A-1, $685. EM 3-0516.

1961 FORD, 4-DOOR, 6-CYLINDER, whitewall tires; Heater, automatic, good condition. MI 6-9433.

1961 FORD 2-Door Hardtop
With radio, heater, power steering and whitewalls. Only $1,091

Call Mr. Al Peters at—
JOHN McAULIFFE
FORD
630 Oakland Ave. FE 5-4101

1961 FALCON WAGON, AUTOMATIC TRANSMISSION, RADIO, HEATER, WHITEWALL TIRES. ABSOLUTELY NO MONEY DOWN. Take over payments of $31.19 per month. CALL CREDIT MGR., Mr. Parks, at Harold Turner Ford, MI 4-7500.

THEY MUST GO!
1960 Chevy Station Wagon $597
1962 Pontiac hardtop, power $1,497
1961 Chevy, nice one $997
1959 and 1958 Chevy Impala $497 ea.
1958 and '57 Buick $397 Each
3 Ramblers, like new. Discount
Plenty Transportation in Late Models $25 up.
ECONOMY CARS, 2335 DIXIE HWY.

1963 FORD GALAXIE "500", 4-door, with V-8, radio, power steering, 33,000 miles, extra clean! Call after 6 p.m. OR 3-1829.

1962 FORD FAIRLANE STANDARD shift, 6-cylinder, radio, heater, whitewalls, black with red interior. DON'S, 677 S. Lapeer Rd., Orion. MY 3-2041.

1962 FORD 4-Door Sedan
With radio, heater, whitewalls, sparkling light blue finish. Only $1,191

Call Mr. Roger White at—
JOHN McAULIFFE
FORD
630 Oakland Ave. FE 5-4101

1963 FORD CONVERTIBLE, POWer steering, radio, heater, white walls, 1-owner, $2,000. 74 Park Island Rd., Lake Orion.

1963 FORD 2-DOOR, GALAXIE, V8 automatic, radio, power steering, and brakes, whitewalls. Factory official car! $1,795. JEROME-FERGUSON, Inc. Rochester FORD Dealer, OL 1-9711.

1963 FORD
4-Door Country Sedan
With V-8 engine, automatic, radio, heater and whitewalls. Only $1,999

Call Mr. Charles Hamilton at—
JOHN McAULIFFE
FORD
630 Oakland Ave. FE 5-4101

1963 FALCON CONVERTIBLE. Champagne black top, black interior. Automatic. Excellent condition. $1,600. LI 9-7271.

1963 Ford 9-Passenger
Wagon, power steering, brakes, low mileage car, runs, drives like new. Ready to go Right Now! Old car down, up to 36 months to pay!

LLOYD'S
Lincoln-Mercury-Comet
1250 Oakland Ave.
New Location
1250 Oakland Ave.
FE 3-7863

1963 FORD CONSULE, 4-SPEED transmission, radio, 11,000 miles, $1,095. JEROME-FERGUSON, Inc. Rochester FORD Dealer, OL 1-9711.

1963 FORD GALAXIE 500 FASTback 2-door, with V8 automatic, radio, new car trade, $1,895. JEROME-FERGUSON, Inc., Rochester FORD Dealer, OL 1-9711.

1963 FORD GALAXIE 500, EXCELlent condition, well equipped. $1,750. EM 3-3002.

1963 FORD GALAXIE 500, 4-DOOR, 23,000 miles. Like new. Fully equipped. $1,750. Original owner. UL 2-5137.

SACRIFICE 1964 FALCON SPRINT convertible, take over payments. 682-4179. 2032 Garland, Sylvan Lake.

1964 FALCON HARDTOP, 260 V-8 stick. Red with white interior. Take over payments. FE 4-9308.

1964 FALCON HARDTOP, 260 V-8, only 3,000 miles. Wonderful buy. FE 4-9308.

1964 FORDS
Most have power steering, brakes, with automatic and standard transmissions, low as $100 down, up to 36 months to pay!

LLOYD'S
Lincoln-Mercury-Comet
NEW LOCATION
1250 Oakland Ave.
FE 3-7863

1964 FORD V-8, AUTOMATIC, CUSTom package, almost like new! Save! JEROME-FERGUSON Inc., Rochester FORD Dealer, OL 1-9711.

1964 FORD GALAXIE 500 XL, FBI black top, full power 6,900 miles. 338-3650.

1965 MUSTANG HARDTOP, FORD executive, 673-3798.

1965 MUSTANG CONVERTIBLE. 289 4-speed, 4,000 miles. OR 3-8156.

JEEP BY PRIVATE PARTY. CASH FE 2-2119.

JEROME
OLDS and CADILLAC
New Car Savings—Today
CALL FE 3-7021

1956 LINCOLN PREMIERE, EMerald Green, $195. Call LI 3-5830 or LI 8-2424.

LINCOLN, 1957, VERY GOOD CONdition, new tires, $500 call LI 2-5830 or LI 8-2424.

1957 MERCURY 2-DOOR HARDTOP, power steering, $95. COOPERS—4278 DIXIE—DRAYTON

1960 MERCURY 4-DOOR SEDAN, automatic, radio, heater, this weeks special — $295. No money down. Ask about our money back guarantee.

VILLAGE RAMBLER
47 E. Maple
TROY, MICHIGAN
JU 8-0536

1960 COMET, RADIO, HEATER ABSOLUTELY NO MONEY DOWN. Take over payments of $20.82 per month. CALL CREDIT MGR., Mr. Parks, at Harold Turner Ford. MI 4-7500.

COMET 1960 DELUXE 2-DOOR, Extra clean, automatic. 646-6791.

THERE IS REALLY ONLY ONE
Tel-A-Huron Auto Sales
FE 8-9661

1961 MERCURY MONTEREY, 2-door, power seat, brakes, steering, excellent condition, $950. 682-4307.

1962 COMET
2-door, radio, heater, $995.

VAN CAMP CHEVY
MILFORD MU 4-1025

1964 MERCURY COLONY PARK wagon, auto., power steering, extras, excellent condition. GA 1-7343.

MERCURYS
MERCURYS
1964's
Demos and
New Cars
— most series available —
100% Warranty
on most cars
with power or without power
all popular colors

LLOYD'S
Lincoln-Mercury-Comet
NEW LOCATION
1250 Oakland Ave.
FE 3-7863

BUY YOUR NEXT OLDS OR RAMBLER FROM HOUGHTEN & SON
528 N. Main St.
ROCHESTER OL 1-9721

1959 OLDS HARDTOP, RADIO, HEATER - ABSOLUTELY MONEY DOWN. Take over payments of $27.64 per mo. CALL CREDIT MANAGER, Mr. Parks, at Harold Turner Ford. MI 4-7500.

1959 OLDS, AUTOMATIC, 335-5004

HAVE YOU RECENTLY been denied the privilege of buying a car because of previous credit problems or bankruptcy? If so, and you have a steady job, and as little as a $5 bill to put down, then I can get you a car and get your credit reestablished. Call Mr. Cook at FE 8-4088. King Auto Sales.

1959 OLDS 4-DOOR STATION WAGon. Power steering and power brakes. Excellent condition. 682-6471.

1960 OLDS 88 4-DOOR, POWER steering, extra clean. Private owner. OR 3-1784.

1960 Olds "98"
4-door hardtop, double power, this is one beauty for only $50 down, up to 36 months to pay!

LLOYD'S
Lincoln-Mercury-Comet
NEW LOCATION
1250 Oakland Ave.
FE 3-7863

OLDS 1962 — ONE-OWNER 98, 4-door hardtop, low mileage, full power, like new, new tires, terms. $1,975. 2782 E. Walton.

1962 OLDS
A beige hardtop, that is almost like new, in every detail. Power steering, and brakes, and almost new whitewalls, also a 1961 OLDS for just 1,097 full price, no $$ down. Call Mr. Darrell, credit coordinator. 338-4528.

NOW OPEN
Additional Location
855 Oakland Ave.
(Outdoor Showroom)
(Just ¼ mile north of Cass Ave.)

Spartan Dodge

1964 OLDS '98' 4-DOOR, HARDTOP, full power, leaving town will sacrifice. EM 3-4433 or EM 3-5801.

1964 F-85 CUTLASS CONVERTIBLE, by GM executive, all power, all extras, call 335-9963.

1964 OLDSMOBILE CUTLASS CONvertible, 4-speed transmission, many extras. MA 6-7775.

1957 PLYMOUTH STATION WAGON 4-door, 6-cylinder. 626-1089.

SEE US FIRST
BOB BORST
520 S. Woodward Birmingham
MI 6-4538

1960 PLYMOUTH VALIANT, STANDard transmission. Real economy, full price only $495. No down payment. Ask about our money back guarantee.

VILLAGE RAMBLER
666 S. Woodward, Birmingham
MI 6-3900

1961 VALIANT STATION WAGON almost like new, $5 down, $6.50 per week.

Lucky Auto
193 or 254 S. Saginaw
FE 4-2214 or FE 3-7853
(Access open to lots while street under construction)

1962 VALIANT, 2-DOOR COUPE Sparkling Siebering silver, tires almost like new, fully equipped with automatic transmission, radio, 25,000 certified miles, $95 down, full price, $995. bank rates.

Autobahn Motors, Inc.
AUTHORIZED VW DEALER
½ Mile North of Miracle Mile
1765 S. Telegraph FE 8-4531

Credit or Budget
Problems?
We Can Finance You!
100 Cars to Select From!
Call Mr. Dale
FE 3-7863
LLOYDS

1964 PLYMOUTH FURY 4-DOOR, 9,000 miles, automatic transmission, power steering, AM-FM radio, 5 year, 50,000 mile warranty, Milford, evenings 684-0925.

1964 PLYMOUTH SPORTS FURY convertible, 440 3-4 special nylon tires, white with black top. 15,000 miles, loaded with extras. $2,800. 624-3897 after 5.

Big Savings—
1964 Plymouth Belvedere
with 6-cylinder engine, automatic, 50,000 miles or 5-year warranty. Full factory equipment!
Full Price
$1871

PATTERSON
CHRYSLER-PLYMOUTH-VALIANT
DODGE-DODGE TRUCKS
1001 N. Main St.
ROCHESTER OL 1-8558

1954 PONTIAC, ALMOST NEW INside, $69.
COOPERS—4278 DIXIE—DRAYTON

WE HAVE THE FINEST VALIANTS
SINCE THAT FAMOUS PRINCE
A COMPLETE SELECTION
From 1960 to 1964 Including AUTOMATICS—STANDARDS
full prices start at
Only
$447
and payments of only
$3.97 weekly
with no $$ down, call Mr. Darrell. Credit Co-ordinator. 338-4528.

NOW OPEN
Additional Location
855 Oakland Ave.
(Outdoor Showroom)
(¼ mile north of Cass Ave.)

Spartan Dodge

1955 PONTIAC, MAKE OFFER FE 4-0643

1957 PONTIAC, CLEAN $250 FE 5-8643

1958 PONTIAC, REAL CLEAN CAR, good running — MY 2-3271.

Credit or Budget
PROBLEMS?
We Can Finance You!
100 Cars to Select From!
Call Mr. Dale
FE 3-7863
LLOYDS

1959 PONTIAC, 9-PASSENGER WAgon, OL 1-6012.

1959 PONTIAC 9-PASSENGER STAtion wagon, $800. Excellent condition. Call OR 3-0784.

REPOSSESSION
1959 Pontiac Bonneville
2-door hardtop, can be yours for no $ down! And payments of $7.40 per week, Call Mr. Johnson, Dealer. MA 5-2604.

1959 PONTIAC, POWER, VERY clean, 4-door. FE 2-4376.

1960 4-DOOR CATALINA, $950. CALL after 5 p.m. 682-1061.

1960 PONTIAC CATALINA, FULL power. Extra clean. 30,000 actual miles. $1,091. FE 8-0145.

HAUPT PONTIAC
1963 CHEVY II
2-door, radio, heater, whitewalls, this one has 6-cylinder standard transmission, very nice throughout! $99 down!

1964 PONTIAC TEMPEST LeMANS Convertible, with heater, automatic, whitewalls, back-up lights. Low mileage demo. Save $$!

1964 PONTIAC GRAND PRIX Radio, heater, Hydramatic, whitewalls, back-up lights, tinted windshield. New car guarantee!

1963 TEMPEST LeMANS Convertible, red with a white top, automatic, radio, heater, white walls, very sharp! Your old car down!

1960 PONTIAC CATALINA 4-door sedan, with power steering, brakes and Hydramatic transmission, see it today. Only $99 down.

HAUPT PONTIAC
One Mile North of U.S. 10 on M15
CLARKSTON MA 5-5566

1961 PONTIAC CONVERTIBLE. Must sell. MI 4-1033.

PONTIAC CATALINA
1962 4-door hardtop. Glistening white finish with contrasting interior. One-owner new car trade. Double power, full equipment. Your old car down or $100 will finance, $1,677.

Stark-Hickey Fords
"CLAWSON" Value House
14 Mile at Crooks Road
Clawson
588-6010

THE HOME OF Goodwill and Top Value
USED CARS
WILSON
PONTIAC-CADILLAC
1350 N. Woodward at Lincoln BIRMINGHAM, MICHIGAN MI 4-1920

1962 PONTIAC CATALINA DELUXE 2-Door sedan. Beautiful burgundy finish with harmonizing interior. Hydramatic, power steering and brakes, radio, heater, whitewalls. An extra nice new car trade. Only $1,795. Easy terms. PATTERSON CHEVROLET CO. 1104 S. WOODWARD AVE. BIRMINGHAM. MI 4-2735.

1962 PONTIAC STARCHIEF 4-DOOR hardtop, power steering, brakes, automatic, local trade in, almost like new! $1,795. JEROME-FERGUSON, Inc. Rochester FORD Dealer, OL 1-9711.

1962 PONTIAC VENTURA HARDtop, 4-speed, tri-power. Will sell or trade. OL 2-0266.

1962 PONTIAC CATALINA, 4-DOOR, 1 owner, new tires, excellent condition. FE 2-1909.

Attention, Smart Buyers!
Now is the time to buy that convertible, at middle-of-winter prices and this 1962 Pontiac is just what you have been looking for! Glowing blue finish and double power, you can buy this beauty for just $14.87 weekly, with no $$ down. Call Mr. Darrell, Credit Co-ordinator. 338-4528.

NOW OPEN
Additional Location
855 Oakland Ave.
(Outdoor Showroom)
(Just ¼ mile north of Cass Ave.)

Spartan Dodge

1958 PONTIAC 4-DOOR $445
1959 Chevy 4-door $495
1960 Pontiac, power $950
OR 3-1391-OR 4-1312, Dealer

1963 PONTIAC BONNEVILLE, POWer, extra nice. UL 2-1975.

1963 FORD
XL Convertible
This one has a radio, heater, power steering and brakes. Only $2,093

Call Dave Sylvester at
JOHN McAULIFFE
FORD
630 Oakland Ave. FE 5-4101

1963 PONTIAC LeMANS CONVERTible, sacrifice, $1,295. Alex Motors 624-3192.

1963 PONTIAC
Catalina Hardtop
4-door 6-cylinder with automatic transmission, radio, heater, power steering and whitewalls. This one is only—
$2,092

Call Mr. Glenn Colgan at
JOHN McAULIFFE
FORD
630 Oakland Ave. FE 5-4101

We're wheeling and dealing the all-new 1965 Ramblers. See them now! Used cars are being sold at wholesale to make room for the new car trades.
ROSE RAMBLER
8145 Conner, Union Lake
EM 3-4155

1964 GRAND PRIX (SILVER) HAS everything, 7,000 miles. Private party, OR 3-2583 after six.

TAKE OVER PAYMENTS $90.92 per month. 64 Pontiac. Excellent condition. FE 5-0704.

Credit or Budget
PROBLEMS?
We Can Finance You!
Call Mr. Darrell
FE 8-4528
—ANYTIME—
SPARTAN DODGE INC.

1964 CATALINA 2-DOOR HARDTOP. Hydramatic, double power, basic and decor groups, and extras. Call 673-9554.

$-Save-$
LAST CHANCE
to Obtain
A NEW
1964 Rambler
VERY FEW LEFT!

Don't miss the fantastically great saving on these.

Save 100s of Dollars NOW on the All-Time ECONOMY CHAMPS!

PONTIAC'S TOP TRADER
SUPERIOR RAMBLER
550 Oakland Ave. (US-10)
FE 5-9421

PONTIAC, 1964 CATALINA 2-DOOR sedan. Power steering, brakes, Automatic, Bentura trim, Financing can be arranged. $2,395. Call Mr. Straman, 333-7961 or 335-4097.

1964 PONTIAC POWERED, 1957 Ford. 4-speed, Hydramatic, 7,500 miles, $375. FE 2-2052.

1964 LeMANS CONVERTIBLE AUtomatic 326 V-8, many extras. Call after 6 p.m. OR 3-6926.

1964 CATALINA VENTURA TRIM. Power steering and brakes. 389 cu. in. 4 barrel, 4-speed. After 4 p.m. 682-2586.

1958 BONNEVILLE, LOADED FE 4-0845, 3-5 p.m.

1958 RAMBLER, RUNS GOOD, $85. Save Auto. FE 5-3278.

1959 Ambassador Wagon
4-door with tu-tone paint, a hunter's dream! ready to go at only $695.

LLOYD'S
Lincoln-Mercury-Comet
New Location
1250 Oakland Ave.
FE 3-7863

YOUR CHOICE OF 4 1959 RAMblers, standard and automatic transmission, from $295 to $595, no down payments. Ask about our money back guarantee.

VILLAGE RAMBLER
47 E. Maple
TROY, MICHIGAN
JU 8-0536

Hilltop Auto Sales, Inc.
Where You Can
Buy
With No Money Down and No Payment Over $40 Per Month
If you qualify

1964 BONNEVILLE 2-DOOR HARDTOP, AUTOMATIC RADIO, HEATER AND POWER STEERING AND BRAKES, TURQUOISE.

1962 BONNEVILLE CONVERTIBLE, POWER STEERING, POWER BRAKES, AUTOMATIC AND A JET BLACK BEAUTY.

1964 FORD AUTOMATIC V-8, HERITAGE BURGUNDY, NEW CAR WARRANTY.

1960 CORVETTE, 3-SPEED, FLAME RED.

1964 VW MICROBUS, 9-PASSENGER ONE OWNER, STILL UNDER NEW CAR WARRANTY. A MUST FOR THE LARGE FAMILY WITH ECONOMY IN MIND.

1960 VENTURA 2-DOOR HARDTOP, POWER STEERING AND POWER BRAKES, AUTOMATIC RED AND WHITE AND ALMOST LIKE NEW.

1960 BONNEVILLE 4-DOOR HARDTOP, POWER STEERING AND POWER BRAKES, AUTOMATIC. LUXURY AT A LOW PRICE.

1959 BUICK ELECTRA WHITE 2-DOOR HARDTOP, ONE OWNER CAR.

962 Oakland
FE 4-9969

1960 RAMBLER STATION WAGON, automatic transmission, radio, heater. $695 full price, no money down. Ask about our money-back guarantee.

VILLAGE RAMBLER
666 S. Woodward, Birmingham
MI 6-3900

CAPITOL AUTO SALES
'60 Rambler $697
4-door stick, one owner
312 W. Montcalm FE 8-4071

1961 METRO, NICE BLACK AND white finish, $5 down or any old car. Ask about our money back guarantee.

VILLAGE RAMBLER
47 E. Maple
TROY, MICHIGAN
JU 8-0536

1961 RAMBLER CLASSIC 4-DOOR station wagon, 6-cylinder, stick shift for economy, light blue finish. Only $795. Easy terms. PATTERSON CHEVROLET CO. 1104 S. Woodward Ave. BIRMINGHAM. MI 4-2735.

1962 RAMBLER AMERICAN CUSTom 2-door sedan. Sparkling green finish. Automatic transmission, radio, heater, whitewalls. Only $895. Easy terms. PATTERSON CHEVROLET CO. 1104 S. WOODWARD AVE. BIRMINGHAM. MI 4-2735.

1963 RAMBLER CLASSIC 4-DOOR, fully equipped, radio, heater, whitewall tires, no money down, 36 months on balance. Ask about our money back guarantee.

VILLAGE RAMBLER
666 S. Woodward, Birmingham
MI 6-3900

1964 RAMBLER CONVERTIBLE, automatic transmission, radio, heater, whitewall tires, many other extras. Real economy, new car warranty, $45 down and 42 months on balance. Ask about our money back guarantee.

VILLAGE RAMBLER
666 S. Woodward, Birmingham
MI 6-3900

1964
AMBASSADORS
RADIO, HEATER, POWER STEERING, POWER BRAKES, TURN INDICATORS, OIL FILTER, DOUBLE ACTION BRAKES, VISIBILITY GROUP, LIGHT GROUP, INDIVIDUAL RECLINING SEATS, WHITEWALL TIRES, FULL WHEEL COVERS.

$2,283
$99 down, 36 months on balance

VILLAGE RAMBLER
666 S. Woodward, Birmingham
MI 6-3900

1964 RAMBLER CLASSIC, FULLY equipped and sharp, nearly new condition, full price only $1,595, $65 down and 42 months. Ask about our money-back guarantee.

VILLAGE RAMBLER
666 S. Woodward, Birmingham
MI 6-3900

We'll Help You Save Money by Your Helping Us Make Room for Our Gigantic Expansion Program That's Now Under Way!

VILLAGE RAMBLER
666 S. Woodward, Birmingham
MI 6-3900

WEDNESDAY NIGHTS ARE FUN ON TV2

7:00—TV2 REPORTS
A WJBK-TV production delving into the community problems and civic crises in the metropolitan Detroit area.

7:30—THE YANKS ARE COMING
Another exciting Wolper Special! The trials and conflicts of World War I depicted with thrilling depth.

8:30—BEVERLY HILLBILLIES
By making a play for Jed, Mrs. Drysdale hopes to scare the Clampetts out of Beverly Hills.

9:00—DICK VAN DYKE
Rob Petrie is still in jail! Don't miss "The Alan Brady Show Goes to Jail" . . . part two.

9:30—CARA WILLIAMS
Cara finds diamonds in her husband's luggage and suspects him of smuggling to balance the family budget.

10:00—DANNY KAYE
Hilarious Howard Morris and lovely Sharl Lewis add special sparkle to tonight's show. Don't miss it.

11:25—LEE SHEPHERD
Lee Shepherd, TV2's "girl-next-door," brings you Detroit's most complete weather information at 11 on TV2.

11:30—THE LATE SHOW
In color! Marilyn Monroe and Jane Russell star in the hilarious comedy, "Gentlemen Prefer Blonds."

WJBK-TV 2

Crossword Puzzle

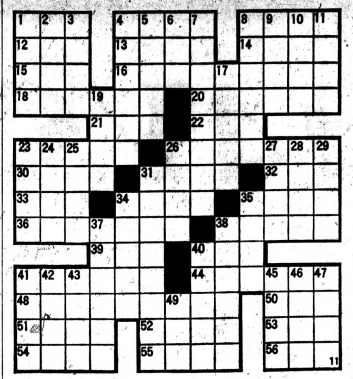

ACROSS
1 "The —— Wolf"
4 "—— of the Wild"
8 "Martin ——"
12 Make a mistake
13 Continent
14 Italian coin
15 Dutch commune
16 Jack London wolf story
18 Bird
20 Forced emigres
21 Also
22 Legal point
23 Smart, as an insect bite
26 North Carolinian
30 Musical instrument
31 Oaf
32 Lodge associate (ab.)
33 Compass point
34 Fewer
35 "Valley of the ——"
36 Moselm ascetic
38 Judgment
39 Miss Arden
40 Architects' group (ab.)
41 Woodworker
44 "Smoke ——"
48 Attentive
50 Metallic rock
51 Cavity
52 Duelling weapon
53 Hollands
54 Not ever (contr.)
55 Titles of courtesy
56 Still

DOWN
1 Appear
2 Wagnerian character
3 Sandy wastelands
4 Croaking
5 Burnt to ashes
6 Fifty-two (Roman)
7 Football passes
8 Mischievous
9 Clock face
10 Marine eagle
11 Scolds
17 Put forth
19 Sheet of glass
20 Snow vehicle
24 Melody
25 Passage in the brain
26 Nonsense (slang)
27 Black
28 Love god
29 Solitary
31 Merits
34 Organ in the body
35 Repast
37 Superficial coat
38 Attacks on forts
40 Boy's name
41 "—— Barleycorn"
42 Musical instrument
43 Small island
45 Dull
46 Great Lake
47 Departed
49 In partibus infidelium (ab.)

A tiny stone wheel recently discovered at l'Ansf au Meadow, Newfoundland, is believed to be the first household article of the Norse explorers ever found in North America.

TONIGHT!
For the twenty-first year the welcome mat's out at the Nelson home! Drop in and share
THE ADVENTURES OF OZZIE & HARRIET
7:30 P.M. on Channel 7

Co-sponsored by
CONSUMERS POWER COMPANY

UNLIMITED SOFT WATER
RUST-FREE
$3 PER MONTH
We Service All Makes
WATER KING SOFT WATER CO.
Division of Mich. Heating, Inc.
88 Newberry St. FE 8-6621

BIG SAVINGS!
1964 Models Must Go
• RANGES • WASHERS • REFRIGERATORS
SWEET'S RADIO & APPLIANCE
422 W. Huron 334-5677

ATTENTION COTTAGE & LAKE HOME OWNERS!
THE PRICES ARE RIGHT
NO PAYMENTS FOR 6 MONTHS
• NO MONEY DOWN •
FOUNDATION WALLS
ADDITIONS
ALUMINUM SIDING
ROOFING & PORCHES
CALL FE 4-4138
24-Hour Service
Woodfield Construction

IMPROVE YOUR HOME THE DEAL DIRECT WITH ME, THE BUILDER
FREE PLANS and ESTIMATES—NO CHARGE

SPECIAL FINANCE PLAN
I will show you how to pay present bills and do the remodeling work in one bill. Up to 20 years to pay. No money down. Mortgage and bank financing.

CALL FE 4-4138
Open Daily and Sun.
CALL DAY OR NIGHT

6 Months Before First Payment
KITCHENS REMODELED
ATTIC ROOMS
BATHROOMS
FOUNDATIONS
WALLS
ADDITIONS
ALUMINUM SIDING
REC. ROOMS
ROOFING—SIDING
STONE PORCHES
WOODFIELD CONSTRUCTION
I WILL COME TO YOU WITH FREE ESTIMATE AND PLANS-NO CHARGE
WINTER PRICE NOW IN EFFECT TO APRIL 1965
ONE CONTRACTOR FOR EVERYTHING

—Television Programs—

Programs furnished by stations listed in this column are subject to change without notice.

Channel 2—WJBK-TV Channel 4—WWJ-TV Channel 7—WXYZ-TV Channel 9—CKLW-TV Channel 56—WTVS

WEDNESDAY EVENING

6:00 (2) (4) News, Weather, Sports
(7) Movie: "Shell Shock" (In Progress)
(9) Yogi Bear
(56) At Issue
6:30 (2) (4) National News
(7) (Color) News, Sports
(9) Bat Masterson (Repeat)
6:45 (7) National News
7:00 (2) TV 2 Reports
(4) Opinion
(7) Have Gun — Will Travel (Repeat)
(9) Movie: "Retreat, Hell!" (1951) Frank Lovejoy, Richard Carlson
(56) Topic
7:30 (2) CBS Reports (See TV Features)
(4) (Color) Virginian (See TV Features)
(7) Ozzie and Harriet
Dean of men wants Rick and fraternity brothers to take part in practical joke.
(56) Past Imperfect
8:00 (7) Patty Duke
After applying for Peace Corps, Patty gets letter assigning her to Africa.
(56) Great Books
8:30 (2) Beverly Hillbillies
(7) Shindig
Billy J. Kramer and the Dakotas, Bobby Sherman, Orriel Smith join host Jim O'Neill.
(56) Conversations
What's new in poetry
9:00 (2) Dick Van Dyke
"The Alan Brady Show Goes to Jail" to entertain convicts.
(4) Movie: "The Sad Sack" (1957) Jerry Lewis, David Wayne, Phyllis Kirk, Peter Lorre
(7) Mickey Rooney
Mickey gets free-loading brother-in-law job at gas station.
(9) Red River Jamboree
9:30 (2) Cara Williams
Cara doesn't know that Frank has been entrusted with some industrial diamonds by Fenwick Industries, thinks he's become a jewel thief.
(7) Burke's Law
Gymnast is killed with air rifle; with the Smothers Brothers, Ricardo Montalban.
(9) Festival
At TV studio, director, stage manager try to film life story of baffling man.
10:00 (2) Danny Kaye
Shari Lewis and Howard Morris are guests.
10:30 (7) ABC Scope (See TV Features)
(9) (Special) Henry Hudson
"The Last Voyage of Henry Hudson"
11:00 (2) (4) (7) (9) News, Weather, Sports
11:20 (7) Les Crane (See TV Features)
11:30 (2) Movie: (Color) "Gentlemen Prefer Blondes" (1953) Marilyn Monroe, Jane Russell.
(4) (Color) Johnny Carson
(9) Bingo
12:00 (9) Movie: "Violent Playground" (1957) Stanley Baker.
1:00 (2) Peter Gunn (Repeat)
(4) Lawman (Repeat)
(7) After Hours
1:30 (2) (4) (7) News, Weather

THURSDAY MORNING

6:10 (2) On the Farm Front
6:15 (2) News
6:20 (2) Sunrise Semester
6:30 (4) Classroom
(7) Funews
6:50 (2) News
7:00 (2) Happyland
(4) Today
Interview with author James Brough
(7) Johnny Ginger
7:10 (2) Happyland
8:00 (2) Captain Kangaroo
(7) Big Theater
8:30 (7) Movie: "Guy Named Joe" (Part 2)
8:45 (56) English V
8:55 (9) Morgan's Merry-Go-Round
9:00 (2) Movie: "Miss Susie Slagle" (1945) Veronica Lake, Sonny Tufts
(4) Living
(9) Romper Room
9:10 (56) Let's Read
9:40 (56) American History
9:50 (56) Spanish Lesson
10:00 (4) Make Room for Daddy
(7) Girl Talk
(9) Canada Schools
10:10 (56) Our Scientific World
10:30 (2) I Love Lucy (Repeat)
(4) (Color) What's This Song?
(7) Price Is Right
(9) Across Canada
10:35 (56) French Lesson
10:50 (56) Spanish Lesson
10:55 (4) News
11:00 (2) Andy Griffith (Repeat)
(4) Concentration
(7) Get the Message
(9) Friendly Giant
11:15 (9) Chez Helene
11:20 (56) What's New
11:30 (2) McCoys (Repeat)
(4) (Color) Jeopardy
(7) Missing Links
(9) Butternut Square
11:50 (9) News
(56) Memo to Teachers

AFTERNOON

12:00 (2) Love of Life
(4) (Color) Say When
(7) Father Knows Best (Repeat)
(9) Bingo
12:20 (56) At the Fair
12:25 (2) News
12:30 (2) Search for Tomorrow
(4) (Color) Truth or Consequences
(7) Ernie Ford
12:35 (56) Spanish Lesson
12:45 (2) Guiding Light
12:50 (56) Let's Read
1:00 (2) Jack Benny (Repeat)
(4) News
(7) Movie: "Kiss of Fire" (1955) Barbara Rush, Martha Hyer
(9) Movie: "Cowboy From Brooklyn" (1938) Dick Powell, Pat O'Brien
1:10 (4) Eliot's Almanac
(56) Book Parade
1:15 (4) Topics for Today
1:25 (56) Geography
1:30 (2) As the World Turns
(4) (Color) Let's Make a Deal
1:55 (4) News
(56) American History
2:00 (2) Password
(4) Loretta Young (Repeat)
2:20 (7) News
(56) Safety Circle
2:25 (56) Mathematics
2:30 (2) Star Performance
American journalist sneaks into European country as stamp collector
(7) Day in Court
2:50 (56) Spanish Lesson
2:55 (7) News
3:00 (2) To Tell the Truth
(4) Another World
(7) General Hospital
3:15 (9) News
3:25 (2) News
3:30 (2) Edge of Night
(4) (Color) You Don't Say
(7) Young Marrieds
(9) Take 30
4:00 (2) Secret Storm
(4) Match Game
(7) Trailmaster (Repeat)
(9) Razzle Dazzle
4:25 (4) News
4:30 (2) Movie: "Bowery Bombshell" (1946) Bowery Boys
(4) Mickey Mouse Club (Repeat)
(9) Popeye
5:00 (4) (Color) George Pierrot: Motor trip through Britain
(7) Movie: "It Came From Outer Space" (1953) Richard Carlson, Barbara Rush
5:15 (56) Industry on Parade
5:30 (9) Rocky and Friends
(56) What's New
5:45 (9) Bugs Bunny
5:55 (2) Weather
(4) Carol Duvall

TV Features

U.S. and Two Chinas

By United Press International

CBS REPORTS, 7:30 p.m. (2) One-hour examination of relations of two Chinas — Nationalist and Communist — with America and with their neighbors, especially in view of Red China's nuclear device and possibility of changed Sino-Soviet ties since Khrushchev's fall.

VIRGINIAN, 7:30 p.m. (4) Steve's old girlfriend (Ruta Lee) returns to Medicine Bow, but marshal feels she's up to no good; with Mark Richman.

ABC SCOPE, 10:30 p.m. (7) Premiere program focuses on work of doctor who has devoted life to caring for backwoods community.

LES CRANE, 11:20 (7) Kim Novak is interview on London movie set; Mrs. Sherri Finkbine, a thalidomide victim, talks about abortion.

Death Takes Mousketeer

HONOLULU (UPI)—Jimmie Dodd, the guitar-strumming exchief Mouseketeer of Walt Disney's Mickey Mouse television show, died in Honolulu yesterday after an illness of nearly two months.

Dodd was 54 years old but still had a remarkably youthful appearance that made him a part of the children's program for seven years.

The entertainer and songwriter had a record of heart trouble and survived a serious illness in 1951. He was hospitalized Aug. 24, two days after he arrived in Honolulu to start a television show in the islands.

He was reported suffering from complete exhaustion.

* * *

A spokesman at the Honolulu coroner's office said it was believed that Dodd died of a respiratory ailment, but said an autopsy would be conducted before the body was shipped to Hollywood.

BORN IN OHIO

Dodd was born in Cincinnati, Ohio, March 28, 1910, and got his first job as a guitar player and singer with a radio station in St. Petersburg, Fla.

He moved to Hollywood to make a career as a songwriter.

Answer to Previous Puzzle

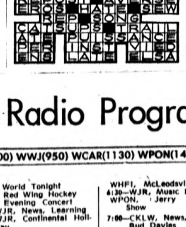

—Radio Programs—

WJR(760) WXYZ(1270) CKLW(800) WWJ(950) WCAR(1130) WPON(1460) WJBK(1500) WHFI-FM(94.7)

TONIGHT

6:00—CKLW, News
WJR, News
WWJ, News
WXYZ, News
WJBK, News.
Robert E. Lee
WCAR, News, Joe Bacarella
WPON, News, Sports
WHFI, News
6:15—CKLW, Eye Opener
WJR, Bob Reynolds, Sports
WWJ, Sports
6:30—WJR, Business
WXYZ, Alex Drier
WHFI, Music for Moderns
6:45—WJR, Lowell Thomas
WXYZ, News, Sports
7:00—WXYZ, Ed Morgan
WPON, News, Bob Greene
WWJ—News, Emphasis
WCAR, Boyd Carander
WJR, News, Sports
7:15—WXYZ, Lee Alan
7:30—WJR, To be announced.
8:00—WJBK, Ask the Beatboy
CKLW, Terry Knight
WJR, World Tonight
WWJ, Red Wing Hockey
WJR, Evening Concert
9:00—WJR, News, Learning
9:30—WJR, Continental Holiday
9:35—WPON, The World Today
10:00—WPON, Bob Greene
WJR, News, Kaleidoscope
WXYZ, Madcap Murphy
11:00—WCAR, News, Sports
WWJ, News Final
WJR, News, Sports
CKLW, World Tomorrow
11:10—WCAR, Books
11:15—WCAR, Bryn Lorraine
11:30—WWJ, Music Scene
CKLW, Music 'Ill Dawn
WJR, Music before Midnight

THURSDAY MORNING

6:00—WJR, Voice of Agri.
WWJ, News, Roberts
WXYZ, Wolf, Music, News
WJBK, Marc Avery
WCAR, News, Sanders
WPON, News Country Music
WHFI, McLeodsville, USA
6:30—WJR, Music Hall
WPON, Jerry Whitman Show
7:00—CKLW, News, Bud Davies
WPON, News, Whitman
WHFI, Larry Payne, News
WJR, News, Music Hall
7:30—CKLW, News, Davu
WPON, Mutual Sports
7:35—WPON, Whitman
8:00—WJR, News, B. Guest
WHFI, Payne, News, Mc Leodsville
WPON, News, Sports
8:30—WJR, Music Hall
9:00—WJR, News, Open House
WHFI, News, McLeod
WCAR, Tom Kellins
9:30—CKLW, Joe Van
10:00—WWJ, News, Neighbor
WJR, News, Reid
WXYZ, Breakfast Club, Don McNeill
WPON, News, Ron Knight
WJR, News, Music
11:00—WJR, News, Godfrey
WXYZ, Dave Prince, Music

THURSDAY AFTERNOON

12:00—WJR, News, Farm
WWJ, News, Music
CKLW, Austin Grant
WPON, News, Ron Knight
WCAR, News, Delzell
WHFI, Payne, News, Burdick
12:30—WJR, Bud Guest
1:00—WJR, News, Art Linkletter
WHFI, News, Burdick
1:30—WJR, Women's World
2:00—WJR, News, Jim Wood
WJBK, News, Joe
WPON, News, Lawrence
WXYZ, Sebastian, Music, News
3:00—CKLW, Dave Schafer
WWJ, News
WCAR, Joe Bacarella
WJR, News, Fashion
3:30—WJR, Music Hall
4:30—WPON, Mutual Sports

WINTER PRICES
REMODEL NOW

• Bedrooms
• Attics
• Dormers
• Kitchens
• Rec. Rooms
• Additions
• Porches
• Storm Windows
• Alum. Siding
• Family Rooms

FE 4-2597
CALL DAY OR NIGHT
After Hours and Sundays: PONTIAC, 682-0648 WALLED LAKE: MA 4-1091 UNION LAKE: EM 3-2385 WATERFORD: 673-2842
No Payment 'til Spring
C. WEEDON COMPANY
In Pontiac Since 1931
1032 West Huron Street
ALL WORK GUARANTEED
FE 4-2597
After Hours and Sundays PONTIAC: 682-0648 WALLED LAKE: MA 4-1091 UNION LAKE: EM 3-2385 WATERFORD 673-2842
Member of the Chamber of Commerce
Everything In Modernization

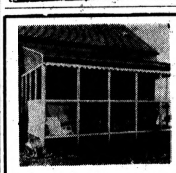

ALUMINUM SIDING
• AWNINGS
• Storm Windows & Doors
• PATIOS ENCLOSED
• DOOR WALLS
Showroom Open 8 A. M. to 5 P. M., Later on Request
ALL AWNING
FE 3-7809 Day or Night
919 Orchard Lake Ave.
All Insurance Work
Glass and Screen Repair
Our Specialty
PICK UP AND DELIVERY

Special Sale While They Last!
• 1964 Refrigerator, Top and Bottom Freezer
• 1964 Ranges, Gas and Electric
• 1964 TVs, Consoles, Portables
• 1964 Stereos, Consoles
TERMS AVAILABLE
Hampton's ELECTRIC COMPANY
825 W. Huron St. FE 4-2525
Open 8 A. M. to 9 P. M., Except Saturday

NEW self-cleaning, self-regulating!

HUMID-AIRE HOME HUMIDIFIER
Efficient, dependable, maintenance-free home humidification all winter long!
KAST HEATING and COOLING CO.
463 S. Saginaw
FE 5-9259
Automatically humidifies the air your furnace dries out . . . protects furnishings, clothing, family health and comfort!
• GUARDS AGAINST COLDS—AIDS BREATHING!
• SELF-CLEANING ACTION!
• SELF-REGULATING ACTION!
• ALL PARTS RUST-PROOF!
• LOW-COST OPERATION, CUTS HEATING BILLS!
• MORE MOISTURE CAPACITY!

CASH NOW!
BORROW FROM **BANKERS**
PAY OFF ALL ACCOUNTS
Replace with one payment One Place
FIRST MORTGAGE
IF YOU NEED
$1,500 pay only $10.61 per mo.
$3,000 pay only $21.21 per mo.
$5,000 pay only $35.34 per mo.
SECOND MORTGAGES
Amount Needed / Amount to Pay / Monthly Payments
$ 6,500 $ 5,000 $1,500
$ 9,000 $ 6,500 $2,500
$13,000 $ 9,500 $3,500
$15,000 $10,000 $5,000
YES . . . you can remodel your home and pay your bills too! One low monthly payment includes everything. Widows and pensioners eligible.
CALL for free appraisal FE 4-6141
Operator on duty every day 24 hours. If unable to call, mail coupon
BANKERS Investment Co.
86 W. Lawrence
PONTIAC
NAME .....
ADDRESS .....
CITY .....
PHONE .....

You Can Count on Us... Quality Costs No More at Sears

SEARS ROEBUCK AND CO

NOVEMBER VALUE DAYS

Store Hours: 9 until 9 Monday, Thursday, Fri. and Saturday

Luxurious Chairs

SAVE $50

Pillow-Back Recliners in Super-Soft Vinyl

Regular $149.95 **99.88**

NO MONEY DOWN on Sears Easy Payment Plan

The "last word" in comfort! Smart modern chair adjusts for lounging, TV viewing and full reclining. You relax on deep pillow back and reversible foam latex cushion. Rich vinyl cover feels like softest glove leather. Fern green, black, brown or beige color.

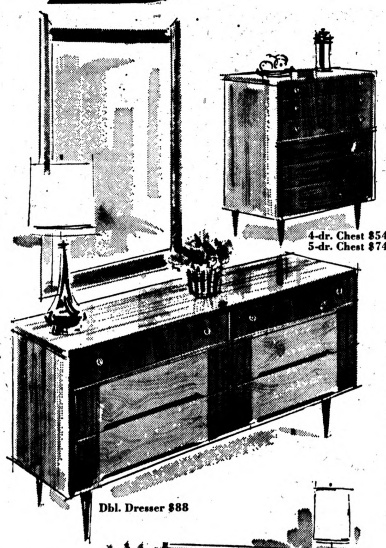

4-dr. Chest $54
5-dr. Chest $74

Dbl. Dresser $88

REDUCED $42 . . .

Sears Danish Styled 3-piece bedrooms

regularly at $219! **$177**

NO MONEY DOWN on Sears Easy Payment Plan

available in separate-pieces

4-Drawer Chest, Regularly $61 .... $54
$99 Dbl. Dresser with Mirror $88
$39 Panel Bed; twin, full $32
$29.95 Night Stand 26.88

For a low $177 you get a full or twin size panel bed, roomy 5-drawer chest and big double dresser with plate-glass mirror. Magnificent cabinet work — popular walnut veneers are bonded to solid hardwoods for years of service. Satin walnut finish with carefree plastic tops. Hurry in, save $42!

Furniture Dept., Second Floor

HURRY IN NOW... SATURDAY—LAST SALE DAY! SHOP UNTIL 9 TOMORROW, FRI. & SAT.

SALE ENDS SATURDAY!

SAVE $6.11 on Sears

modern cribs

with draft-proof foot and head panels

Regular $24.99 **18.88** "take-with"

Charge It

Sturdy full-size crib has draft-proof foot and head panels, teething rails and big easy-roll casters. Toe releases lower sides, free mom's hands for baby care. Adjustable springs give baby lots of growing room. See this fine crib now in rich natural finish with decal trim.

Nitestand 26.88

Panel Bed $32

sale! mattress or box spring

reg. $89.95 each Twin or Full size **59.88** each

NO MONEY DOWN on Sears Easy Payment Plan

You enjoy deep firm sleeping posture combined with a soothing surface softness. Especially designed for long wear. Non-crush borders. Cotton sateen cover. Save $30 on each unit!

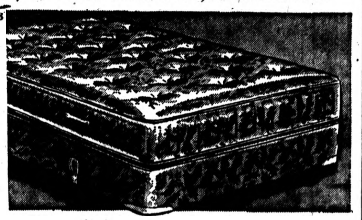

Sale! Assorted crib mattresses

Tufless waterproof mattress provides wonderful support. Reg. $11.99 **8.88** "take-with" *Charge It*

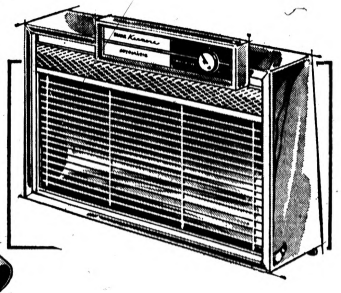

Nylon Broadloom Carpeting

Regularly at $6.99!

Beautiful, practical nylon in 5 harmonizing colors. Choice of 12-ft. and 15-ft. widths. Non-allergenic. **4.99** sq. yd.

NO MONEY DOWN on Sears Easy Payment Plan

"Good" Nylon Axminster

Regularly at $9.99!

Luxurious, durable nylon in 6 decorator colors. 9' and 12-ft. widths. Mothproof and non-allergenic. **7.99** sq. yd.

NO MONEY DOWN on Sears Easy Payment Plan

Enjoy Instant Comfort with a Portable Heater

Regularly at $23.95! Automatic thermostat **19.88**

Just say, "CHARGE IT" at Sears

Smartly styled and packed with features seldom found at this low price! Get 1650-watts radiant heat fan-forced across room within 2 seconds to chase the chill. Automatic control. "Off" and tip-over safety switches. Buy now, save '4.07!

Electrical Dept., Main Basement

Kenmore Canister Cleaners

Lightweight cleaner with easy-to-carry top handle. Disposable dust bags and wrap-around cord storage. Includes combination floor tool, brush and wands. Priced to save you more!

Sears Price **28.88** *Charge It*

Lightweight Cleaner Sale!

Only 6½ pounds light . . . hangs flat on wall. Built-in floating brush cleans floors, carpets. Handy disposable dust bags keep hands clean. Designed for modern living.

Now Only **18.88** *Charge It*

Vacuum Dept., Sears Main Floor

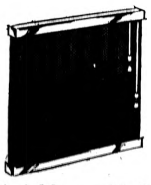

Ass'td Custom-Made Fireplace Screens

Base Trim Extra **27.95** Charge It

To 50 Inches Wide

Mount flush or on outside of fireplace. Other sizes avail.

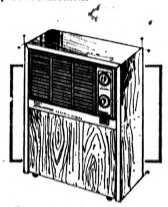

2-speed Automatic Home Humidifiers

Reg. $64.95 **58.88** No Money Down*

Keeps proper moisture in home even during constant heat used in winter. Portable. Save!

*on Sears Easy Payment Plan

1 of Our Best Wool Wiltons

Regularly at $12.99!

Mothproof, non-allergenic wool wilton in 5 exciting colors. 12' and 15-ft. widths. Save at Sears! **9.99** sq. yd.

NO MONEY DOWN on Sears Easy Payment Plan

CHECK THESE SPECIALS:

$1.29 Vinyl Linoleum, 9' & 12' . . . 94c Sq. Yd.
$2.99 Inlaid Vinyl, 6-ft. wide 1.99
$59.99 Axminster Rug, 9x12-ft. . . 44.88
22c Vinyl Runner, just ..... ft. 17c
79c Black Rubber Matting, 24" ft. 48c
$1.69 Door Mats, 18x28-in. 1.18

Floor Coverings, Second Floor

"Satisfaction guaranteed or your money back" SEARS Downtown Pontiac Phone FE 5-1171

We're Trying to Halt Flow of Smut, Says Postmaster

By DON PEMBER

The Pontiac Post Office is doing everything possible to stop the flow of lewd and obscene material through the mail, according to Postmaster William Donaldson.

★ ★ ★

The postmaster today commented on complaints made by citizens who are alarmed over the amount of obscene material on sale at newsstands.

Donaldson said that no postal laws have been rescinded recently and he didn't feel anyone was being derelict in his duty.

He then made two points in connection with the post office's fight against obscene material.

★ ★ ★

First, most material which appears on newsstands does not come through the post office.

The magazines, books and newspapers are trucked into the area and then distributed from dealers to the newsstands, drugstores and other outlets.

MAIN AVENUE

Secondly, the post office's main avenue in fighting smut is through citizen complaints, and it is almost impossible to act without these complaints.

The non-newsstand obscene material which is sent through the mail is usually sent as a first-class package or letter, Donaldson said.

"We are prohibited by law from opening first-class mail," the postmaster added.

★ ★ ★

The Post Office Department has always invited its patrons who receive objectionable material to bring the matter, along with the envelope it was mailed in, to the post office, Donaldson said.

INVESTIGATION FOLLOWS

He explained that when the post office receives this material it is immediately sent to the postal inspector's office for investigation.

Donaldson added that as a father and grandfather, he personally welcomed the feeling of resentment displayed by local residents during the past weeks.

Investigation of obscene materials sent through the mails is a big job; a never-ending job according to Postal Inspector Harry Wetzel of the Detroit Post Office.

★ ★ ★

In the past two or three years enforcement of the postal regulations has been stressed, more than ever before, Wetzel said, with the result of more arrests and more convictions.

DURING 1963

During the 1963 fiscal year, 761 arrests for violation of the mail obscenity laws were re-

(Continued on Page 2, Col. 2)

U.S. Weather Bureau Forecast
Partly Cloudy
(Details on Page 2)

THE PONTIAC PRESS

Home Edition

VOL. 122 NO. 240 ★★★★ PONTIAC, MICHIGAN, THURSDAY, NOVEMBER 12, 1964—68 PAGES ASSOCIATED PRESS UNITED PRESS INTERNATIONAL 10c

Johnson to Recommend Cut in Excise Taxes

Pontiac Press Photo

VETERANS DAY — Local veterans, hardened by the rigors of war, gathered yesterday to honor America's servicemen on Veterans Day. The program proceeded without incident until the youthful nonveteran bugler broke under tension waiting for the impending rifle salute. For a closer look at his reaction, see the photo below.

Disappeared Tuesday

Missing Girl Found

BENTON HARBOR (AP)— A tearful but joyous meeting at Mercy Hospital here today reunited 11-year-old Ann Zelenak with Mrs. Harold Thumm, the foster mother from whose home she disappeared Tuesday evening.

★ ★ ★

Pending results of an examination requested by Berrien County juvenile authorities, hospital attendants said the girl appeared to be in good condition.

Gas station operator Art Spears called the sheriff's office to report that he spotted a girl sitting in a ditch beside the road while on his way to work.

Spears said she answered the description of the child sought by up to 200 police and volunteers on a round-the-clock operation since Tuesday night.

Sheriff's Sgt. Forrest Jewel said the girl was "just sitting there rubbing her ankles" when he arrived at the site with other officers.

GIRL WAS COLD

"She appeared cold but claimed she was okay," he said. "We put her in the car and wrapped a blanket around her and took her to the hospital. She told us she had just been walking through the fields ever since she left."

Some of the area had been covered by mounted possemen and searchers on foot.

A nurse at the hospital said the girl told of eating apples she had found in orchards along the way.

Ann was located about 5 miles northeast of the Thumm home where she had lived the past 15 months as a ward of Probate Court. She was made a court ward for "dependency reasons," officials said.

ONE OF FAMILY

The girl is one of several children in the family of Joseph Zelenak who lives on a farm near Bareda.

Mrs. Thumm said Ann had seemed contented with the foster home but had been disciplined recently for being "naughty" by shirking household duties.

★ ★ ★

She told newsmen yesterday that Ann went outdoors against orders and believed the girl stayed away because "she was worried because she disobeyed."

AP Photofax

BURNING TENEMENT — Firemen battle flames roaring through a five-story tenement in Holyoke, Mass., early today. At least seven persons are reported dead in the fire that officials believe was touched off by an arsonist.

Would Abolish Surcharge on Many Goods

Total Reduction Could Reach $2 Billion; Economy to Be Factor

JOHNSON CITY, Tex. (AP) — President Johnson has decided to recommend a 1965 excise tax cut that may approach $2 billion. It would stretch the spending money of almost every citizen in the land.

Secretary of the Treasury Douglas Dillon, an overnight guest at the LBJ Ranch near here, reported late yesterday that Johnson had just agreed to a basic decision, first of all, to abolish all $550 million of excise taxes added to the retail price of cosmetics, toilet goods, jewelry, furs, luggage and pocketbooks.

These war-born taxes boost purchase prices by 10 per cent.

In addition, Dillon told a news conference, Johnson will ask Congress in January to repeal or reduce still other excise taxes that would add "a good bit more" to the total size of the proposed tax cut.

Dillon said the maximum possible tax saving would be $4 billion. And he emphasized that such a figure was sure to prove too high.

POSSIBLE ACTION

At another point, he spoke of possible action on 65 to 70 different excise levies that net Uncle Sam nearly $2 billion a year.

Most experts believed the total tax cut to be recommended by Johnson—and this decision still was up in the air—would amount to somewhere between $1 billion and $2 billion.

Dillon said a final presidential decision would be delayed pending a last-minute reading of the economic outlook and possible inflationary influences.

Dillon said he thought "this would be a rather easy bill to

(Continued on Page 2, Col. 5)

Are New Soviet Leaders Over Red China Barrel?

By WILLIAM L. RYAN
AP Special Correspondent

Red China's team in Moscow seems to have the new Soviet regime over a barrel in the struggle over what direction world communism will take.

Premier Chou En-lai and his delegation forced a concession from the Kremlin in return for extending the current chilly truce in the dispute.

From its strong bargaining position, Red China appears to have forced the Kremlin to back

News Analysis

away from its plans for a December meeting of international Communist leaders to prepare for a world meeting.

Instead, there are to be Soviet-Chinese talks in Peking early next year. But in the long run, this concession means little.

The talks this week accomplished little beyond temporarily halting the barrage and counter-barrage of vilification which flew between Moscow and Peking in Nikita Khrushchev's time. This cease-fire now may last into 1965, or at least keep the battle in a minor key.

★ ★ ★

But up to now the new Soviet leadership under Leonid I. Brezhnev as Communist party first secretary and Alexei N. Kosygin as premier seems to have failed in an important respect to meet the Chinese price for anything approaching a real peace.

PEACE CONDITIONS

While talks went on in Moscow, Peking's propaganda laid down peace conditions in no uncertain terms. The conditions are harsh and probably never can be met by the Russians.

The Peking People's Daily, the voice of the Chinese party, warned that the Soviet Union, if it wanted to restore unity, would have to support violent revolution everywhere, regardless of risk.

"Asia, Africa and Latin America," it said, "have become storm centers of world revolution. Surely the world revolution of the international proletariat is far from completed. The interests of the international proletariat make it imperative to carry world revolution through to the end."

★ ★ ★

The Communist world, it said, is "duty bound to support actively the revolutionary struggle of all oppressed people and nations."

POINTED WARNING

Peng Chen, a power in the Peking Politburo, said in a speech this week that "victory of the people's revolution will not come as a matter of course," a pointed warning that the U.S.S.R. would have to stop dragging its feet and disregard

(Continued on Page 2, Col. 3)

15 Injured in Protest Over N-Sub

TOKYO (UPI) — Fifteen policemen were injured today in a clash with about 1,700 members of the fanatical Zengakuren organization who were protesting the visit of a nuclear-powered U.S. submarine.

The students hurled rocks and attacked policemen with placards in a rally at Hibaya Park, near the Imperial Palace. Two students were reported arrested. Officers emptied the park, saying the rally was not licensed.

An attempted march on the parliament building by the students was blocked.

This evening another rally at Hibaya Park also was dispersed, on grounds that its sponsors, the leftist Sohyo Labor Federation, had no permit.

Sohyo had gathered about 10,000 persons. A cold driving rain helped to disperse them.

At Sasebo, three demonstrations materialized after the submarine Sea Dragon sailed into the naval base. An expected massive demonstration by Socialists in the morning failed to live up to its sponsors' predictions.

7 Die in Fire; Suspect Arson

HOLYOKE, Mass. (AP) — Seven persons — five of them children—perished when a general alarm midnight blaze, believed set, destroyed a five-story tenement.

Officials said the fire, which apparently started on a wooden rear porch, was the worst in the history of this industrial city located in Massachusetts' Connecticut Valley.

Four of the victims were members of one family. The other three dead were two small brothers and a little girl from a third family.

Five persons were hospitalized. Some 50 to 60 persons either fled the building or were rescued down ladders. None of the five injured was reported on the danger list.

Fire Chief William W. Mahoney said the fast-spreading fire "definitely was set." A volunteer rescue worker quoted a first floor tenant as saying he heard what he thinks was an intruder in the cellar of the building shortly before the fire was discovered.

There was confusion as to the number of victims until six hours after the blaze was brought under control in Holyoke's "the flats" section. Fire officials said at 8 a.m., however, that all known occupants had been accounted for.

Mistrial Ends Hit-Run Trial

CELINA, Tenn. (AP)—A son's 18-year search for his father's killer came to a temporary dead end today when the second-degree murder trial of Grover Jones ended in a mistrial even though the jury had voted to acquit the defendant.

Judge John A. Mitchell declared the mistrial at the state's request on grounds that two character witnesses for the 55-year-old Indianapolis handyman were related to members of the jury.

He did not announce plans for a new trial immediately.

Set Budget Target for Schools

An operating budget target of $11.5-million will be sought for 1965-66 by Pontiac schools, it was disclosed last night.

★ ★ ★

Supt. Dana P. Whitmer presented the target figure at last night's meeting of the Pontiac School Board.

The target figure is used by department heads, principals and other administrators in drawing up a preliminary budget, scheduled for board action in February.

★ ★ ★

Whitmer compared the 1965-66 target of $11,500,013 with the projected budget for next year in the "Study of Needs, 1963-1974."

The projected budget for 1964-65 was $11,065,768, compared to the actual budget of $11,066,426.

10-YEAR STUDY

The 10-year study projected a budget of $11,455,013 for 1965-66. However, two changes have revised the budget to the $11.5-million figure.

First, enrollment is estimated at 22,413 for next year, compared to only 22,176 in the 10-year projection.

Thus, school officials have added $75,000 to handle the 237 more students and the added teachers, materials and supplies required to maintain standards.

★ ★ ★

Secondly, the cost of living index jumped only one per cent, instead of 1.28 per cent anticipated in the "Needs" study.

STATE AID

On the income side, Whitmer said the 1965-66 budget will net the same $168 per pupil in state aid.

Also, state equalized valuation in Pontiac is expected to rise from $398 million in 1964 to $410 million next year.

Whitmer said most of this in-

(Continued on Page 2, Col. 5)

County GOP to Pick Leader

Oakland County Republicans will get a new chairman today.

The GOP leader will be elected, along with other party officers, by the Republican Executive Committee at a closed meeting in Birmingham tonight.

The new chairman will succeed Charles L. Lyle, who has taken himself out of the running for the key post.

Lyle, 42, cited personal and business reasons for not being a candidate.

County chairman since 1961, Lyle of 18890 Hillcrest, Beverly Hills, said, however, that his decision does not mean that he will be inactive in party politics.

An April 1963, he announced that he was going to resign his post before the end of that year, but later changed his mind. He noted then that he definitely would not be a candidate for reelection.

Lyle, a manufacturers representative with the Electroloy Co., was elected to the post in 1962.

The executive committee, responsible for naming the county chairman, is composed of the 19 Republican nominees for county and state legislative offices and an equal number of persons who were elected at the county GOP convention in September.

AP Photofax

SNOWED UNDER — This woman finds the snow just too much as she attempts to uncover her car at Al Tahoe, Calif., yesterday. Some area residents termed the snowfall one of the worst in history.

Partly Cloudy, Mild Predicted for Tomorrow

Sun and clouds will take turns covering the area tomorrow. Mild temperatures will continue.

The weatherman expects partly cloudy skies with a high of 50 to 55, following a low tonight of 35 to 42.

Showers are scheduled for Saturday, however, accompanied by cooler temperatures.

The low mercury reading prior to 8 a.m. today was 54. At 2 p.m. the thermometer recorded 68 in downtown Pontiac.

In Today's Press

Hutchinson
Former Tiger skipper dies of cancer — PAGE D-2.

Captured Flier
Family relieved after seeing propaganda film — PAGE B-7.

LBJ Ranch
Barbecue set up for visiting president-elect of Mexico — PAGE A-4.

Area News B-1
Astrology D-7
Bridge D-7
Comics D-7
Editorials A-8
Markets C-16
Obituaries D-8
Sports ..... D-3—D-6
Theaters C-17
TV-Radio Programs D-15
Wilson, Earl D-15
Women's Pages C-7—C-12

School Policy Is Supported

Action Deferred on Integration Statement

A policy statement reemphasizing the neighborhood school concept and placing "a positive emphasis upon achieving and maintaining a racially integrated school system" was discussed last night by the Pontiac School Board.

The board voiced approval of the statement, and it has reportedly been approved by the 16-member advisory Citizens Committee on Human Relations.

Action on it was postponed, however, until the next regular meeting, scheduled for Dec. 9.

Board President William Anderson said the board's bylaws dictate that proposed changes in or additions to policy must be tabled until the next scheduled meeting.

★ ★ ★

The board will not meet Nov. 25 because of the Thanksgiving vacation.

REVIEWS POLICY

Prompted by "de facto segregation" charges made by local Negro leaders, the statement reviews criteria for pupil placement, employment and assignment of teachers and educational programs.

Pupil placement practices adhere to "sound educational principles, and should provide integrated school populations insofar as this is possible," the policy announcement said.

The so-called neighborhood school concept, according to the policy, is considered sound educational practice and will be continued.

School attendance areas are governed by three criteria:

- Nearness to pupil residences.
- Safety of access routes.
- Reasonable capacity of the school.

The policy statement held out the possibility that additional criteria, namely, integrated student bodies, might be used in the future in making school boundaries.

'Trying to Halt Smut'

(Continued From Page One)

corded—an increase of 96 per cent over 1959.

Convictions during that year totaled 637, a 108 per cent increase over 1959.

Federal statutes govern the sending of obscene material through the mail.

★ ★ ★

Briefly, the federal law states that it is illegal to send pornographic or obscene material in the mail.

MAXIMUM PENALTY

Maximum penalty could be a $10,000 fine or 10 years in jail, or both.

Wetzel points out that persons who cause the mail to be sent, such as a person who orders obscene material, are equally as guilty as someone who supplies it. Both face the same penalties.

The inspector also said that prosecution under this law may take place at the point where the mail is sent, the point the the mail is delivered, or any intermediate point.

★ ★ ★

Wetzel said one of the chief problems faced in prosecution is proving material, primarily literature or pictures, is obscene.

UP TO COURTS

There is no line which can be drawn and used to determine that material is or is not obscene, Wetzel said.

The courts must decide and the primary precedent which is used as a measure is the 1957 U.S. Supreme Court decision in Roth vs. U.S., Wetzel said.

Justice William J. Brennan Jr., in writing the majority opinion for the court set down several ground rules which are still used.

★ ★ ★

Among other things he said: Sex and obscenity are not synonymous; obscene material being material which deals with sex in a manner appealing to prurient interests.

PROPER TEST

The proper test (of obscenity) is whether, to the average person, applying contemporary standards, the dominant theme of the material when taken as a whole appeals to prurient interests, he added.

The justice made it clear that it was not fair to judge a piece of matter by the effect of isolated portions of the piece upon the most susceptible individuals, such as small children.

Wetzel admitted that the department had not been too successful in stopping some magazines from using the mail for distribution.

Publications such as the "nudist" magazine are designed specifically for one group of people, nudists, and are not meant for public consumption, he said.

CONVICTION DIFFICULT

It is difficult to obtain a conviction in a matter such as this, he said.

The inspector said that the bulk of the obscene material sent through the mail is from mail-order companies.

Unsolicited advertisements are addressed from mailing lists bought by the suppliers from any number of sources, he said.

Wetzel said that it was his opinion that the American society was becoming a little more liberal in general about all things including obscenity.

He said this could be the reason more material is appearing today both in the mail and on the newsstands.

But he said that Michigan was still practically free from dealers or suppliers in obscene material.

He credited the clean record to strict enforcement by local police forces.

★ ★ ★

The prime suppliers are either in California or New York, he said

Wetzel also stressed as did Donaldson, that the department can do nothing unless patrons bring the objectionable material to the post office for investigation.

State Tax Cut Threatens Local Government Income

Michigan township and city assessors and tax equalization officials are deeply disturbed over a new personal property assessment schedule issued recently by the Michigan State Tax Commission.

★ ★ ★

The new schedule of assessments is designed to give Michigan business and industry a tax break. But in so doing, it deprives many of the state's municipalities of a sizable portion of their tax income.

Edwin C. Sage, director of the Oakland County Equalization Department, estimated the potential loss in county tax revenue at nearly $2 million in 1965, based on a decrease of some $42 million in state equalized valuation of personal property.

The City of Pontiac will likely face a loss of between $9 and $16 million in its present state equalized value, but it will be offset by current expansion of Pontiac Motor Division, according to city officials.

Macomb County stands to lose some $70-$80 million of its tax base, and Wayne County's potential loss hasn't even been estimated yet.

HEARINGS SET

Apparently expecting opposition to the new schedule, the Tax Commission has scheduled hearings in Detroit and Lansing Nov. 18 and 19 for municipal officials to present their case.

For tax purposes, personal property includes manufacturing tools, machinery and materials inventory, business equipment and stock inventory, farm implements, livestock and other valuable items.

Each property owner is allowed an exemption of $10,000, so the average citizen does not pay personal property tax.

Real estate tax provides by far the greatest share of county and city income in Michigan.

But metropolitan industrialized counties like Oakland, Wayne, Macomb and Genesee and cities like Pontiac, Detroit and Flint derive a sizable revenue from personal property tax.

NEW PROVISIONS

The tax commission's new assessment schedule, which is revised every year, provides for faster depreciation and lower assessments on factory equipment.

The problem of what to do about the threatened loss of revenue was discussed at length Tuesday in a meeting of the Oakland County Equalization Committee.

No immediate solution was presented, but the committee members and tax officials from Macomb County agreed that raising real property taxes isn't the answer.

★ ★ ★

Chances are the five counties in the Detroit metropolitan area will present an organized appeal to the State Tax Commission.

The outcome of such an appeal is doubtful, but the committee agreed that it would be at least a step in the right direction.

Budget Target Set by Board

(Continued From Page One)

crease is projected from Pontiac Motor Division expansion.

★ ★ ★

Although allocated millage will continue at the present 8.23-mill level, school officials anticipate the 1:40 mills, allocated as a variable rate in the city, will not be granted by the County Tax Allocation Board in 1965.

LOSE $525,000

Pontiac schools would lose approximately $525,000 in tax revenue, said Whitmer.

However, he cautioned that "much uncertainty" surrounds the question of variable allocations. He said the allocation board might increase basic allocations, reducing some of the loss.

In addition, the Oakland County Superintendents Association, headed by Whitmer this year, is considering sponsoring legislation to make variable rates legally acceptable.

★ ★ ★

In any event, Whitmer told board members, it appears the projected cash reserves for June 1965, will have to be used to finance the operating budget.

It appears now that the reserves will be sufficient to cover the projected target.

STAFF STUDIES

Staff studies — items to improve school programs and services, will be incorporated into the preliminary budget, adopted in February.

★ ★ ★

Prior to being presented to the school board, staff studies will be reviewed by the superintendent.

Final action on the 1965-66 budget is scheduled for next June. The fiscal year begins July 1.

Birmingham Area News

Plan Aimed at Aiding Youths

BIRMINGHAM — The academically able student who needs more than the average amount of intellectual stimulation . . .

. . . the troubled child whose problem may mar his life this year or at some unknown time in the future . . .

It is these who concern Schools Supt. Dr. John B. Smith.

And it is in terms of these youngsters, and those in-between and around them, that he explains the $1.3-million Birmingham Plan.

★ ★ ★

The program now being implemented was backed by district voters in June. They then approved an operating levy which included seven-tenths of a mill for improving the school program.

FIVE YEARS

Expected to raise $1,256,500 during the five years it is in effect, the seven-tenths of a mill is earmarked for research and development—incorporated into the Birmingham Plan package.

Several ideas now are being considered by a steering committee of teachers and administrators, Smith said, noting that suggestions are coming in from other members of the professional staff.

System-wide proposals under exploration include the creation of a special program for the academically able student, preparation and implementation of a study skills program and flexible or modular scheduling.

Smith interprets these educational concepts in terms of their part in the development of the individual student.

HELP INDIVIDUAL

"This whole program is geared to helping the individual" he said.

The superintendent sees as a major purpose of educators to "so stimulate and motivate the youngster over a 17-year span that he is determined to learn as long as he is alive."

Thus the Birmingham Plan will offer something to the exceptional student, the potential dropout and each of their classmates.

Emphasis is not to be placed entirely on division according to ability, Smith said, although the traditional manner of grouping by age is subject to question.

Instructional methods being investigated include team teaching and the nongraded elementary schools, which utilize independent study, seminars, small and large group instruction.

The new Evergreen Elementary School and additions to Meadow Lake and Valley Woods schools are being designed to accommodate such flexible programs, Smith said.

A pioneer in team teaching before coming to Birmingham a year ago, Smith said that part of the plan will be initiated next fall, along with a program for the academically able and the introduction of guidance counselors in the elementary schools.

Already under way on the elementary level are remedial and enrichment reading programs and foreign language instruction.

JUNIOR HIGH

Under consideration at the junior high level are a revision and alignment of all social studies programs, provision for a developmental reading program and expansion and acceleration opportunities in mathematics and science.

At the senior high level, the following areas are under study:

- The need of the "marginal" student and potential dropout with consideration of programs other than the vocational type.

★ ★ ★

- Extension of honors or advanced placement courses in all areas.

EXTENSION OF COURSE

- Development and extension of courses in the humanities.
- **A restudy of the scheduling processes for the development of more extensive opportunities in the various arts.**

The Birmingham Plan will involve the utilization of a number of the professional staff members on a 12-month basis.

It is estimated that 25 per cent, or about 150, of the staff will have 12-month contracts within five years.

12-MONTH FACULTY

The 12-month faculty members will concentrate on up-dating and revising the curriculum.

They will investigate and plan new programs, develop improved teaching methods and special programs, evaluate the output of the school system and establish ways to train specialists and master teachers.

"It's an old cliche that education is 50 years behind educational research," Smith said. "We're going to narrow that gap."

Paper Handlers Ratify Contract in Detroit Strike

DETROIT (AP) — Local 10 of the Paper and Plate Handlers union yesterday ratified a new contract with the Detroit Newspaper Publishers Association.

The vote was 93-8.

Pressmen's Local 13 remains on strike at the Detroit News and Detroit Free Press and negotiations with that group were resumed today.

Ford Plants Begin Layoffs

Settlement Reached at Louisville Unit

DETROIT (AP) — Ford Motor Co. laid off 500 of its workers yesterday and said several thousand more would be furloughed by the end of the week because of strikes at eight of its key plants.

The number of at-the-plant strikes was reduced from nine yesterday when Ford said a settlement had been reached at the Louisville, Ky., assembly plant.

This plant and eight others were struck by United Auto Workers union members Friday to back up their demands for local working agreements.

The local pacts supplement a national contract already agreed to by Ford and the UAW.

★ ★ ★

After announcing the Louisville settlement, Ford said it did not plan to post work schedules at the plant until union members ratified the settlement. A ratification meeting is scheduled for tomorrow.

PARTIAL LAYOFFS

Yesterday's layoffs were at the Canton, Ohio, forge plant (300 men) and the Rawsonville parts making operation (200 men).

Ford said the layoffs were partial, however, and the plants were continuing to operate.

A company spokesman said the layoffs were "a direct result of strikes" at the idled key plants.

He said if the strikes were not settled today, 1,100 workers at the Lorain, Ohio, assembly plant would be laid off at the end of the day shift.

ANOTHER 3,000

Another 3,000 would be laid off at the same plant at the end of the day shift tomorrow if the strike is not settled by then, he said.

Talks dealing with four of the plants had been held in Detroit this week but the bargainers for three of them returned home last night to continue the negotiations.

Seeks to Cut Excise Taxes

(Continued From Page One)

pass" in Congress and he expected the proposed tax cuts to take effect next July 1.

Dillon, who talked to newsmen at the White House press center in Austin, 65 miles east of here, said repeal of all excises on retail sales — Johnson "agreed that was the minimum of what we should do" — would save shopkeepers a lot of bookkeeping.

Heavy Fog Blanketing NY Metropolitan Area

NEW YORK (AP) — Heavy fog blanketed a large New York-New Jersey-Connecticut area today, halting flights and slowing land and water traffic.

The Weather

Full U.S. Weather Bureau Report

PONTIAC AND VICINITY — Increasing cloudiness and warm today with showers and thundershowers affecting 60 per cent of the area. High 64 to 70. Partly cloudy and colder tonight. Low 35 to 42. Tomorrow partly cloudy and cool. High 50 to 55. Southwesterly winds 20 to 25 miles an hour, becoming westerly and diminishing late tonight and tomorrow. Outlook for Saturday is cool with a few showers.

Today in Pontiac

Lowest temperature preceding 8 a.m. 54
At 8 a.m. Wind Velocity 15 m.p.h. Direction: West
Sun sets Thursday at 5:14 p.m.
Sun rises Friday at 7:21 a.m.
Moon sets Thursday at 2:04 p.m.
Moon rises Friday at 12:10 a.m.

Downtown Temperatures

6 a.m.	54	11 a.m.	60
7 a.m.	54	12 m.	64
8 a.m.	54	1 p.m.	67
9 a.m.	57	2 p.m.	66
10 a.m.	60		

Wednesday in Pontiac (as recorded downtown)

Highest temperature	69
Lowest temperature	45
Mean temperature	57
Weather	Sunny

One Year Ago in Pontiac

Highest temperature	41
Lowest temperature	16
Mean temperature	38.5
Weather	Light rain

Highest and Lowest Temperatures This Date in 92 Years

69 in 1902 16 in 1911

Wednesday's Temperature Chart

Alpena	65	48	Fort Worth	75	54
Gr. Rapids	68	54	Jacksonville	78	68
Houghton	49	46	Kansas City	78	53
Lansing	70	56	Los Angeles	62	51
Marquette	56	48	Miami Beach	78	75
Muskegon	66	58	Milwaukee	72	58
Pellston	62	39	New Orleans	76	61
Traverse C.	68	50	New York	59	47
Albuquerque	80	29	Omaha	71	40
Atlanta	72	52	Phoenix	65	43
Bismarck	40	38	Pittsburgh	70	50
Boston	67	42	Salt Lake C.	41	28
Chicago	71	59	S. Francisco	60	57
Cincinnati	74	60	S. S. Marie	46	45
Denver	53	26	Seattle	48	37
Detroit	71	56	Tampa	80	66
Duluth	53	44	Washington	75	43

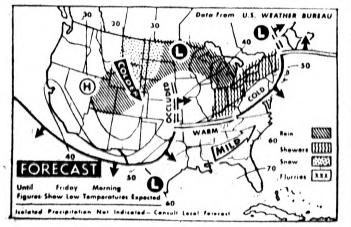

AP Photofax

NATIONAL WEATHER — Snow is forecast tonight from the southern Rockies to the upper Missouri Valley with light rain in the lower elevations. Showers are expected from the upper Mississippi Valley and the Ohio Valley to the north Atlantic Coast and in the lower Mississippi Valley. Temperatures will be cooler in the western quarter of the nation and the Mississippi Valley, but warmer in the mid and north Atlantic Coast states.

Did Chinese Make Soviets Back Down?

(Continued From Page One)

risks of war involved in supporting violence.

The Chinese make these points:

The Soviet Union must refrain from dictating to other parties.

★ ★ ★

The People's Daily said unity depends upon disappearance of "great nation chauvinism."

EQUAL TREATMENT

Moscow must treat Peking as equal, and "it is only when these principles are strictly observed, not only in word but in deed, that the unity of the international Communist movement can be strengthened."

Moscow must purge from power all who supported Khrushchev. This is one of the most difficult demands, since Khrushchev's adherents were strongly entrenched.

But the People's Daily insisted that "uncompromising struggle must be waged against all forms of opportunism which betray Marxism-Leninism, especially modern revisionism."

The paper pointedly called Khrushchev "chief representative" of modern revisionism, clearly meaning that many more remain in the Soviet party.

OPEN 'til 9 P.M. FRI. & MON. Nite
SIMMS BROTHERS FURNITURE STORE
DAILY HOURS 10 A.M. to 6 P.M.

Choice of 4 Finishes — Antique White -Walnut-Snow White or Maple!

CHEST of DRAWERS

$39.95 Seller 32.88

5-drawer chest for the bedroom, choice of 4 attractive finishes for most any decor. Fully assembled, center guided drawers slide smoothly, evenly, without binding. Small delivery charge.

Use Free Layaway — Phone FE 8-6839

SIMMS 25 SOUTH Saginaw Street STORE

Buy For Your Own Use Now . . . Or Layaway For Christmas!
—SALE TONITE-FRIDAY and SATURDAY
Main Floor SUNDRY DISCOUNTS

'WAHL MOHAWK' 7-Piece Home Electric Barber Sets

Regular $9.95 Value—Now 5.29

Electric clippers, 3 cutter guide combs, blade guard, comb and oil. Instructions included.

Genuine 'OSTER' Motor Driven Electric Dog Clippers

$29.95 Value — cool running motor, clips all pets hair. With instructions. 22.88

Men's and Women's Famous Electric Shavers

NORELCO 'Floating Head'
$29.95 Value the 'floating head' razor with rotary blades. With cord and case. 17.50

SUNBEAM 'NS-6' Razor
Famous 3 blade electric shaver. With cord and case. For men's use. 17.50

'Lady Sunbeam' Shaver
The famous 'Micro-Twin' head razor for legs and underarms. With cord and case. 7.50

REMINGTON "Lektronic II"
Use it anywhere cordless shaver with rechargeable energy cells. $35.95 value 25.95

98 North Saginaw Street SIMMS BROTHERS SUNDRY—Main Floor

Specials For The Hunter's Cabin
COST MUCH LESS AT SIMMS
Main Floor SUNDRY DISCOUNTS

Save On Flashlights & Lanterns

Choice of 2-cell, 3-cell, 5-cell lights. Some waterproof, magnetic or tri-color. Lanterns using 6-volt batteries or 'D' size flashlight batteries. Some with flashers. 39¢ to $2.49

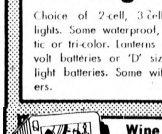

Wipe Clean PLASTIC Coated Playing Cards
Regular 49c seller— Wipe clean with damp cloth. Regular for pinochle decks. 35c

Assorted Styles & Sizes Jack Knives
Assorted 2 and 3 blade knives perform dozens of tasks. 59c to $4.95

VACUUM PACKED For Freshness
Mixed Nuts 59c
Tasty 'Party Treat' mixed nuts for snacks or treats. 11-ounce can.

98 North Saginaw Street SIMMS BROTHERS Sundry—Main Floor

FBI Ruining My Business—Maddox

ATLANTA, Ga. (AP) — Cafeteria owner Lester Maddox, whose fried chicken and other Southern victuals are not for sale to integrationists and interstate travelers, said today that federal agents are ruining his business by tracking down and questioning his customers.

"Unless this harassment by the FBI is stopped, it is going to put me out of business," Maddox complained. "There won't be any need to go back into court."

★ ★ ★

The 49-year-old segregationist, who has barred Negroes from his place, has been ordered into federal court in contempt proceedings because of an injunction against his segregation policy. A hearing has been delayed until the U.S. Supreme Court rules on the 1964 Civil Rights Act.

"About 100 persons have called me or contacted me and said they were questioned by the FBI for stopping here or eating at my place," Maddox said.

OPENED AGAIN

When he was placed under the court injunction last August, Maddox shut down his business, the Picrick Restaurant. He opened again Sept. 26 under a new name, Lester Maddox Cafeteria, in the same building and again turned away Negroes.

His new policy of refusing to serve integrationists or interstate travelers is posted at two locations in the cafeteria. The Civil Rights Act says businesses serving or offering to serve interstate travelers come within the new law.

★ ★ ★

Maddox said that since FBI agents began questioning many of his patrons, his business had been dropping.

"I was serving about 2,500 meals a week to students from Georgia Tech. Since the FBI harassment of the students and their parents began, this has dropped to less than 1,000," he said.

BUSINESS LOWER

Maddox said the Pickrick's volume was $55,000, in July but his new business was bringing in less than $40,000 a month.

Joseph K. Ponder of the Atlanta FBI said agents had "conducted certain investigations involving litigation presently in court and since it still is in court, I have no comment."

★ ★ ★

Maddox said the souvenir business at his cafeteria also was slow.

He sells autographed axe handles, called Pickrick drumsticks, and segregationist literature.

★ ★ ★

Maddox said he was confident that the Supreme Court would strike down the public accommodations sections of the Civil Rights Act. He was asked what would he do if the court upheld the law.

"I just can't believe that," Maddox said.

Court Rules Jailing Illegal in Rhodesia

SALISBURY, Rhodesia (AP) — Rhodesia's high court handed Prime Minister Ian Smith's white government a sharp setback today, ruling that African nationalist leader Joshua Nkomo and 16 other Africans are being detained illegally in Gwelo jail.

Chief Justice Sir Hugh Beadle and two other judges agreed that the Preventive Detention Act under which the 17 Africans were held is inconsistent with the constitution's declaration of rights.

The court ruled that the government's orders jailing the men should be canceled.

Nkomo and his associates will not be released immediately, however. The judges suspended their order until Nov. 20 to give the government time to appeal to the privy council in London, the British Commonwealth's highest court.

★ ★ ★

The government said it had not decided whether it would appeal.

Eskimo Is Appointed Manager of Airport

BARROW, Alaska (AP) — Rex Ahvakana, 52-year-old Eskimo who helped bring the bodies of Will Rogers and Wiley Post here after their plane crashed Aug. 15, 1935, has been named manager of the new Barrow Airfield.

Ahvakana, who knew all about airplanes before he ever saw an automobile, has been a mechanic for Wien Alaska Airlines for many years. He was appointed airport manager by the village council.

(Advertisement)

FAT OVERWEIGHT

Available to you without a doctor's prescription, the ODRINEX plan. You must lose ugly fat or your money back. One of the basic problems of losing weight is your inability to stick to a planned diet. The ODRINEX plan contains a tiny tablet and is easily swallowed. When you take ODRINEX, you simply don't have the urge for extra portions because ODRINEX depresses your appetite and decreases your desire for food thus making it easier and more comfortable for you to diet. Your weight must come down because as your own doctor will tell you, when you eat less, you weigh less. Get rid of excess fat and live longer. Of course ODRINEX can't do all the work for you alone. But if you really want to cut down on your eating, and lose weight ODRINEX can be a powerful helper. The ODRINEX plan costs $3.00 and is sold on this guarantee: If not satisfied for any reason just return the package to your druggist and get your full money back. No questions asked. The ODRINEX plan is sold with this guarantee by:

SIMMS CUT RATE DRUG STORE
98 N. Saginaw Mail Orders Filled

It's New . . . and Here At SIMMS
AMPEX Stereo Tape Recorder
Portable Model 1070
399.00
As shown — quality engineered Ampex records and plays at 3 speeds, mono-and stereo — tapes any music and family fun. Finger tip reversing lets you play complete albums (both sides) without changing reels — up to four hours of continuous music. Layaway one today for the family Christmas gift.
98 North Saginaw SIMMS BROTHERS Recorders—Main Floor

SIMMS SELLS for LESS—PROVE It To YOURSELF
SHOP TONITE, FRIDAY and SATURDAY
WEEK-END DRUG SPECIALS

EXCEDRIN Tablets 88c
$1.39 value — 100 extra-strength pain reliever tablets
CORICIDIN 'D' Tablets 63c
$1.08 value — 25 decongestant cold tablets for quick relief
PHILLIPS Magnesia 72c
$1.09 value — 26-ounce bottle of famous Milk of Magnesia
PEPTO-BISMOL 92c
$1.39 value — 12-ounce bottle of Norwich pink Pepto-Bismol
Colgates Oral Antiseptic 63c
98c value — 14-ounce bottle of Colgates '100' oral antiseptic
VASELINE Hair Tonic 53c
79c value — 4-ounce bottle of greaseless hair tonic
PAZO Ointment 63c
98c value — for relief of pain due to hemorrhoids
WERNETS Dentu-Creme 44c
69c value — cleans dentures and stops denture breath
FLETCHERS Castoria 39c
59c value — the leader in laxatives for children

CLIP THIS COUPON CLIP THIS COUPON
GLEEM Toothpaste
FAMILY SIZE TUBE Gleem Toothpaste 56¢
Bring this coupon to Simms for extra savings on Gleem
Head & Shoulders SHAMPOO 1.09
Clip this coupon for extra savings on Head and Shoulders dandruff control shampoo.

MURINE Eye Wash 79c
$1.19 value — large size in choice of glass or plastic bottle
EXLAX Laxative 59c
89c value — package of 98 chocolate flavored tablets
FREEZONE CORN & CALLOUS Remover 33c
49c value — the easy, painless way to remove corns, callouses
MILES Nervine 63c
98c value — choice of liquid or tablets for nervous tension
COREGA Denture Holder 63c
$1.00 value — for all denture wearers — holds dentures firmly
ST. JOSEPH Children's Aspirin 26c
39c value — bottle of 50 tablets for relief of minor pains
PARKE DAVIS Lavacol 33c
49c value — 16 ounces of rubbing alcohol in plastic bottle
NEO-SYNEPHRINE 1% NOSE DROPS 96c
$1.35 value — 1-oz. bottle for 100% relief of nasal congestion
SUPER ANAHIST COLD REMEDIES 1.19 Ea.
$1.79 value — choice of cough syrup, cold tablets or nasal spray

PRESCRIPTIONS Filled at SIMMS
98 North Saginaw Street SIMMS BROTHERS DRUGS—Main Floor

SAVE MORE on SIMMS 2nd FLOOR
SHOP TONITE, FRIDAY & SATURDAY
2nd Floor HOUSEWARES DISCOUNTS

Bungalow DRIKOTE Quality
Latex Wall Paint
Easy to apply with brush or roller on walls and ceilings. Choice of white and colors.
2.88 GAL.

Bungalow DRIKOTE Grey Colors
Floor Enamel -- Gal.
Easy to apply on wood or concrete floors. Battleship grey or light grey colors.
2.97

BLACK 'n DECKER
¼" Electric DRILL
Model U100 drill with geared chuck, 2250 rpms, 3-wire conductor cord. Compare Simms low price. $1 holds.
8.88

Get Channels 3-6-9-12
Plus Your Regular Channels
'REMBRANDT ELECTRONIC'
Outdoor TV Antenna
$29.95 Value
19.95
Replace your old damaged antennas now — get sharper, clearer pictures on any set. 12-position switch for stronger signals. Install yourself. Money-back guarantee.

For Any TV Set—INDOOR
'View-King' Antenna
Simms Price
5.95
Receive sharp, clear, ghost free pictures on any set with a flick of the all channel position switch. Mahogany finish. As shown.

98 North Saginaw Street SIMMS BROTHERS HARDWARE—2nd Floor

COMPARE SIMMS QUALITY—COMPARE SIMMS PRICE
SHOP TONITE, FRIDAY AND SATURDAY
Main Floor CLOTHING DEPARTMENT

Tailored to Fit—American Made
Ladies' Blouses
Simms Price
1.26
50% cotton, 50% polyester. Peter Pan collar, roll sleeves, button front. Choice of prints, checks, white and solid colors in sizes 8 to 44.

Waltz Length—100% Acetate
Ladies' Gowns
Simms Price
1.57
Choice of sleeves or sleeveless style with assorted lace trim. Full cut gowns are machine washable in pink, blue, mint or yellow. Buy now for Christmas giving. Sizes L to XXL

Extra Sizes in Wash 'n' Wear
Ladies' Slacks
Crease resistant rayon and nylon flannel or corduroy slacks in grey, green, black or blue with side zippers. Sizes 32 to 38.
2.99

Ladies' and Girls' 100% Cotton
S-t-r-e-t-c-h Denims
Perma-pressed, machine washable. Full cut with side zipper. Choice of grey, green or blue. Sizes 8 to 38.
3.87

AMERICAN Made—LADIES'
Sporty CAR COATS
$10.00 Value
American first quality, with knit collar, button front, Orlon pile lining, cotton back, beige and black only. Sizes 8 to 14.
5.00

98 North Saginaw Street SIMMS BROTHERS Clothing—Main Floor

SIMMS Open Tonite 'til 9 P.M.
FRIDAY and SATURDAY HOURS 9 a.m. to 10 p.m.
WIN YOUR TURKEY
Simms Is Giving Away Absolutely
FREE 50 TURKEYS . . . and all you have to do is ask for free turkey tickets. No purchase required; no slogans or jingles to write. Drawings for the winners start Nov. 16th. You don't have to be here to win, just watch Simms advertisements for winners' names.

HUNTING CLOTHING
Deer Season Opens Sunday, Nov. 15th
- Get Your License Here at Simms And Save On All Your Hunting Needs

Heavy 29-Ounce WOOLEN
Hunter's Coats
$24.95 Seller
12.96
Save ½ on Woolrich clothing in favorite red and black plaids. 29-ounce woolens with flannel lining. 2 slash pockets, 2 rifle shell pockets. Button fronts. Sizes 36 to 46.

Matching Pants
29-ounce wool with flannel lining, favorite red and black plaids to match coats. Four pockets, knitted cuffs. Size S-M-L. Regular $14.98 value.
8.46

• Lace-To-Toe
• Waterproof
• 12-In. Tall
• Steel Arch
• Quality Made Boot

Insulated Boots
Regular $6.95 Value—Now
4.27
Rubber boots with full insulation for warmth. Rugged soles. Sizes 7 to 12. OD Color.

Warm Thermal U-Wear
Men's Tops or Drawers
Good Quality . . . . . each 99c
Better Quality . . . . . each 1.47
Best Quality . . . . . each 1.77
Laminated Thermal . . . . . each 3.29
Warmth without weight — traps your own body heat. Complete size range.

Washable NYLON Shell
Insulated Suits
—American Made
Jackets and Pants—Both For 6.76
Insulated suits are perfect for hunters, sport spectators, outdoor workers etc. Hand washable nylon, knit collar and cuffs. Wide elastic waistband, snap front. All sizes in green or grey.

Men's Insulated
Thermal Socks
3 Pr. For 1.00
All cotton socks are innerlined to trap body heat and hold it. Elastic tops. Sizes 10 to 13.

All Warmly Lined
Hunters Hats-Caps
Value to $1.98
1.00
Stock includes Vinyls, Poplins, twills. Assorted colors. All with ear bands. Sizes 6¾ to 7½.

Duratex Felt Uppers
Men's Felt-Pacs
$7.95 Value
5.99
Warm felt uppers, composition soles and rubber heels. Black in sizes 6 to 12.

Thermal Lined Hood
Men's Sweatshirts
$2.98 Value
1.99
American made first quality sweatshirts with thermal lined hoods for extra warmth. Size S-M-L-XL.
Zipper Front Style 2.69

100% Wool Plaids
Men's In-Or-Out
Jac Shirts
$6.95 Value
3.96
Genuine 'Parker Wilder' shirts in all wool black and red plaids. Sizes S-M.

2nd FLOOR—HUNTERS SUPPLIES

'Western' and 'Remington'
Deer Rifle Shells
.30-30 Shells $3.60 Box 20's . . . 3.09
.32 Spec. Shells $3.70 Box 20's . . . 3.09
.300 Savage Shells $4.40 Box 20's . . . 3.89
.30-06 Shells $4.75 Box 20's . . . 3.94
.308 Shells $4.75 Box 20's . . . 3.94
8mm Shells $4.75 Box 20's . . . 3.94
Subject to Stock on Hand

Subject to Stock on Hand
Famous Deer Rifles
Ruger .44 Magnum Deluxe Rifle—$115 value 99.88
Winchester Carbine No. C9423 .32 Spec., Lever Action 83.95
Remington Auto-Load No. 742 .30-06 Springfield 149.95

Trims to Exact Size
INSULATING FOAM
Shoe Inner Soles
Per Pair
66¢
For men's or women's shoes and boots—cut to fit for warm feet.

Folding Style
Campers Cots
$6.95 Value
4.99
Sturdy wood frame with canvas top ideal for hunters cabins, tents etc. As extra bed in home too.

Assorted Styles In
Compasses
Prices Start
78¢ to $2.49
Assorted styles include pin on compass, pocket compass, wrist compass etc.

It's Like Magic
'Hot Seats'
Regular $2 Sellers
1.48
No wires, no chemicals, no fuels needed. Sit on it and feel the warmth.

Gives Heat For Hours
Hand Warmers
Simms Price
96¢
Pocket hand warmer keeps warmth for hours. All metal construction. (Fluid 39¢)

3-LBS. 'Acrylic' Fiber Filled
Sleeping Bags
Simms Price Only
9.88
Model 7903 bag has full zipper opening. 33x77 inch finished size.
Timberland Bags $13.88

98 N. Saginaw—Downtown Pontiac
SIMMS BROTHERS
Pontiac's Own Bargain House — Loaded With Reduced Prices!

LBJ to Hold Barbecue Today for President-Elect of Mexico

JOHNSON CITY, Tex. (AP) — President Johnson and the president- elect of Mexico, Gustavo Diaz Ordaz, meet informally here today.

The 53-year-old Daiz Ordaz and his wife were flying direct from Mexico City to Johnson's ranch near here for a day and a half of get-acquainted talks.

An elaborate barbecue spread awaited them. The President and Mrs. Johnson wanted to get the hands-across-the-border sessions started in a relaxed, friendly atmosphere.

Earlier this year, Johnson met twice with Mexican President Adolfo Lopez Mateos — once in California for two days and again in September when the El Chamizal area at El Paso was returned to Mexico.

Officials stressed that this latest meeting would be unofficial and informal because Diaz Ordaz will not be sworn in until Dec. 1.

Handshakes and embrazos — embracing a welcome guest — take the place of cannon salutes and honor guards. Afterwards there may be a joint statement but no formal communique.

★ ★ ★

Government officials speculated the sessions would include important general discussions of international, Latin-American and bilateral problems.

Today's schedule called for the President and Mrs. Johnson to meet the Diaz Ordaz plane at the ranch airstrip. Some 250 guests will be on hand.

PICNIC GROUNDS

Then the President will lead his guests to the ranch barbecue picnic grounds under the oak trees along the Pedernales River that runs in front of the white frame and stone ranch house.

The menu features brisket of beef and beef ribs, barbecued over open fires, and also barbecued chicken and sausage.

Singer Eddie Fisher will be the principal entertainer.

★ ★ ★

Guests include comedian Milton Berle, veteran cowboy singer and movie star Gene Autry, and California Gov. Edmund G. Brown.

Waite's

The Sale You Can't Afford To Miss . . .

WAITE'S DAYS!

SHOP TONIGHT, FRIDAY and SATURDAY NITES 'TIL 9 . . . USE YOUR CREDIT . . . CHARGE IT

Quilted Bedspreads with Matching Drapes

Reg. 19.99 Twin Size $12.88

Reg. 24.99 Full Size $14.88

Reg. 10.99 Drapes $6.88

Lovely throw style spread. Acetate cover and filled with "KODEL" polyester fiber. Unusual quilting pattern. Choice of green, copper, pink, gold or peacock. Charge Yours.

BATES® HEIRLOOM BEDSPREADS

Reg. 24.99 $15.97

Bates "Gloucester" pattern in a heavy heirloom with double knot fringe. 100% cotton, completely washable. Snow or antique white. Full size.

Bedspreads . . . Fourth Floor

Belleair Mattress Pads

Reg. 3.99 Flat Twin $2.99 — Reg. 4.99 Flat Full $3.99

Reg. 4.99 Fitted Twin $3.99 — Reg. 5.99 Fitted Full $4.99

Sturdy close woven fabric that remains white wash after wash. Filled with soft plump pure white celecloud acetate that is quick drying. Flat has anchor bands.

Domestics . . . Fourth Floor

KODEL Polyester Filled COMFORTERS

Reg. 9.99 $6.88

Lovely petite floral cover in pink, blue or gold. Filled with snowy white fluffy Kodel polyester fiberfill.

Comforters . . . Fourth Floor

Cotton Check FABRIC

Reg. 2.39 $1.17 yd.

Assorted colors in this easy care cotton check material.

Fabrics . . . Fourth Floor

Oxford Print FABRIC

Reg. 1.19 77c yd.

Lovely Oxford prints in a wide selection of colors. Charge Yours.

Fabrics . . . Fourth Floor

Striped Linen Kitchen Towels

Reg. 59c 3 for 88c

Enhance the beauty of your kitchen with these lovely stripe towels.

Linens . . . Fourth Floor

Slight Irregulars Jacquard Towels

Reg. 1.99 Bath $1 — Reg. 1.39 Hand 2 for $1 — Reg. 55c W. Cloth 3 for $1

Lovely Jacquard print towels in a variety of colors. Charge Yours.

Linens . . . Fourth Floor

Soft 100% Dacron PILLOWS

Reg. 4.99 $2.44

Many years of sleeping comfort with one of these 100% Dacron pillows.

Pillows . . . Fourth Floor

Belleair Acrilan BLANKETS

Reg. 10.99 $8.77

Big 72x90-inch size for all full size beds. Charge Yours.

Blankets . . . Fourth Floor

Vinyl Topped PLACE MATS

Reg. 1.00 2 for 88c

Lovely solid color vinyl topped place mats protect and beautify your table.

Domestics . . . Fourth Floor

Sheer Pinch Pleated DRAPERIES

Reg. 4.99 SWx36" $2.88 — Reg. 5.99 SWx45" $3.88

Reg. 6.99 SWx63" $4.88 — Reg. 1.99 Valance 88c

Draperies . . . Fourth Floor

Washable Print DRAPES

Reg. 6.99 and 8.99 $2.88

Washable print drapes are 48x84-inch. Assorted colors.

Draperies . . . Fourth Floor

Infants and Toddlers Corduroy Longies Sets

Reg. 2.59 $1.44

Snap closing. Matching long sleeve shirt. 4 colors, 6-mo.-2 yrs.

Infants . . . Second Floor

Women's Size 32-40 COTTON SLEEPWEAR

Reg. 4.00 $2.67 — Reg. 6.00 $3.67

Assorted styles and colors. Sanforized washable.

Loungewear . . . Second Floor

Discontinued Women's SLIPS

Reg. 8.95 to 12.00 $6.00

Lace trims, 100% nylon tricot. Assorted styles. 3 colors.

Lingerie . . . Second Floor

Famous Make GIRDLES

Reg. 2.99 to 4.97 $2.00

If perfect would sell for up to 10.00. Assorted styles.

Slimwear . . . Second Floor

Famous Make BRAS

Reg. 2.00 to 5.00 $1.00

Wide assortment of styles and sizes. Bandue and Longline.

Slimwear . . . Second Floor

Boys' Famous Make T-SHIRTS and BRIEFS

Reg. 49c 6 for $1.00

Slight irregulars, combed cotton. Nylon reinforced. Washable.

Boys' Wear . . . Second Floor

Boys' 10-Oz. Combed COTTON PANTS

Reg. 2.99 $1.44

Ivy or Doc models. Sanforized washable. Olive, tan or black.

Boys' Wear . . . Second Floor

Wide Assortment FABRICS

Wool Blends

Reg. 2.99 $1.77 yd.

Reg. 3.99 $2.27 yd.

Reg. 4.99 $3.27

Cotton Corduroy

Reg. 98c Pinwale 66c yd.

Reg. 1.29 Widewale 77c yd.

Reg. 1.99 Cot. Plaids 77c yd.

Reg. 2.29 Rayon Acetate Flannel $1.27 yd.

Reg. 1.00 Gingham Plaids 3 yds. $1

Reg. 49c Print Flannel 27c yd.

Reg. 1.49-1.99 Poplin and Checks 87c yd.

Fabrics . . . Fourth Floor

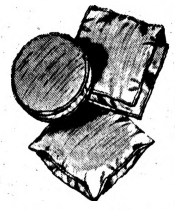

Decorator Throw PILLOWS

Reg. 2.99 to 4.99 1/3 off

Choose from round, square, or knife edge in corduroy and blend pillows. Zip covers for easy cleaning.

Pillows . . . Fourth Floor

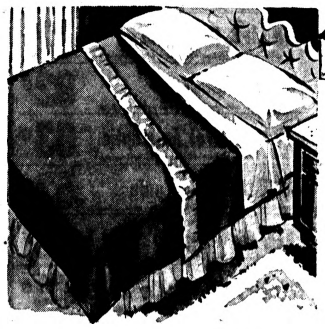

Belleair Electric BLANKETS

Twin Single Control $10.88

Full Single Control $12.88

Full Dual Control $14.88

Electric Blankets . . . Fourth Floor

FOAM RUBBER PILLOWS

Reg. 8.99

Solid latex pillow have tiny air vents for circulation. For your sleeping comfort. Many years of sleeping comfort. Charge Yours.

2 for $9.88

BELLEAIR BLEND BLANKETS

Reg. 6.99

Lightweight, yet warm. Wonderful blend blanket is completely washable for easy care. Choose from a wide assortment of colors. Large 72x90-inch size.

$4.77

SPRINGMAID MUSLIN SHEETS

Reg. 2.49 Twin Size 72x108 $1.99

Reg. 2.69 81x108 . . . . . 2.29 — Reg. 1.20 pr. Cases 1.09

Reg. 2.49 Twin Fitted . . 1.99 — Reg. 2.69 Dbl. Fitted 2.29

SPRINGMAID PERCALE SHEETS

Reg. 2.99 Twin Size 72x108 $2.49

Reg. 3.19 81x108 . . . . . 2.69 — Reg. 1.50 pr. Cases 1.38

Reg. 2.99 Twin Fitted . . . . . 2.49 — Reg. 3.19 Dbl. Fitted 2.69

Domestics . . . Fourth Floor

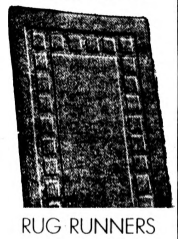

RUG RUNNERS With Safety First Non-Skid Backing

Reg. 3.99 $2.27

Your Choice of 30x50-inch or 24x60-inch size. Non-skid back for extra safety. Ever popular block pattern. Assorted colors.

Rugs . . . Fourth Floor

Warmth Without Weight

Belleair "Seasonaire" Thermal Blanket

Reg. 9.99 $7.44

Warmth without weight is what you get with this blanket. 100% cotton for easy care. Completely washable. Choose from Camelia pink, snow white, antique gold, avocado, lemon ice, tawny beige, sky blue, bristol blue, misty mint, siamese pink or pumpkin.

Blankets . . . Fourth Floor

Lovely J.P. Stevens Cotton Terry Towels

Reg. 2.99 Bath T. $1.27 — Reg. 1.79 Hand T. 87c — Reg. 69c W. Cloth 37c

Lovely J. P. Stevens first quality "Caprice" pattern towels in soft absorbent 100% cotton terry. Charge Yours. Blue, Pink and Gold.

Towels . . . Fourth Floor

Lined Solid Boucle DRAPERIES

In 5 Lengths 4 Widths

$6.97

Single Width x 45" Single Width x 54" Single Width x 63" Single Width x 72" Single Width x 84"

$11.97

Width and a Half x 45" Width and a Half x 54" Width and a Half x 63" Width and a Half x 72" Width and a Half x 84"

$15.97

Double Width x 45" Double Width x 54" Double Width x 63" Double Width x 72" Double Width x 84"

$19.97

Triple Width x 63" Triple Width x 72" Triple Width x 84"

All fully lined and deeply pinchpleated to give that professional touch. Colors to compliment every decor. Reg. to 32.99

Draperies . . . Fourth Floor

Cong Fire, Rain Hamper Aid Efforts in Viet Flood Disaster

SAIGON, Viet Nam (AP)—Communist antiaircraft fire and constantly pounding rain hampered efforts today to assist thousands caught in central Viet Nam's major flood disaster.

"Neither the weather nor the Viet Cong promise much in the way of a letup," said an American spokesman.

More than 1,000 persons have been reported drowned in flood waters that have surged through 10 provinces. Many were caught in flood waters that burst out of the mountains in Guang Tin Province.

★ ★ ★

Other deaths were reported in coastal Binh Dinh Province.

The U. S. commander in Viet Nam, Gen. William Westmoreland, dispatched a team of logistic and medical experts to the central region today.

PLANES FLOWN IN

Some U. S. planes have flown into Saigon from Okinawa and Clark Air Base in the Philippines with supplies.

West of Saigon, Communist guerrillas ambushed a government infantry column on its way to a hamlet under attack, killing 26 of the government troops and wounding 33. No Americans were reported with the government unit.

The Vietnamese news agency published a message of support from President Johnson to Premier Tran Van Huong, who took over the government two weeks ago.

"You may be certain," the President said, "that you have the firm moral and material support of the United States in your defense of the freedom and independence of the Republic of Viet Nam.

"Our goals, like yours, are the goals of free men everywhere, peace, freedom and national independence for every country. Our commitment to the achievement of these goals is unshakable."

But despite support from the Vietnamese armed forces and the United States, Huong's position appeared shaky. S

Waite's

The Sale You Can't Afford To Miss . . .

WAITE'S DAYS!

SHOP TONIGHT, FRIDAY AND SATURDAY NITES 'TIL 9 . . . NO NEED TO CARRY CASH . . . CHARGE ALL YOUR PURCHASES!

Girls' Winter Coat SALE

Reg. 19.99 and 24.99 $14.90

Sizes 3-6X and 7-14

- Choose from wool tweeds, plaids, corduroys Herr Suedes
- Pile lined and fur collars and cuffs
- Single and double breasted, wind and rain repellent
- Raglan sleeves, full cut for comfort

Girls' Wear . . . Second Floor

Boys' and Girls' Snow Suits

Choose from solids, or novelty prints in 100% Nylon, Nylon and Cotton and All Cottons. Water repellent. Some hooded and some with detachable hood. Sizes 2 to 7. Charge Yours.

Regular 12.99 to 14.99 $8.44

Childrens' Wear . . . Second Floor

Famous Make Tweed CORDUROY SEPARATES

Regularly 4.99 to 14.99 $3.00 to $8.00

Choose from skirts, blouses, shells, jackets and vests. Charge Yours.

Sportswear . . . Third Floor

Famous Make Suede Separates

Regularly 5.99 to 14.99 $4.00 to $8.00

Choose from skirts, blouses, vests, sweaters and jackets. Charge Yours.

Sportswear . . . Third Floor

Famous Make Celara Knit Separates

Regularly 8.99 to 17.99 $6.00 to $12.00

Choose from skirts, cardigans, shells, slipovers. Buy several for gifts.

Sportswear . . . Third Floor

Famous Make BAN-LON SWEATERS

Regularly 5.99 to 8.99 $2.97 and $3.97

Full fashioned Ban-lon slipovers and cardigans. Sizes 34 to 40.

Sportswear . . . Third Floor

Famous Make Daytime Dresses

Reg. 5.99 and 6.99 $3.97

Choose from prints, and solids in washable cotton. Sizes 10-20, 14½-24½.

Dresses . . . Third Floor

Shirtwaist and Shift DRESSES

Reg. 10.99 $6.99

Famous maker shirtwaist and shift dresses in assorted colors.

Dresses . . . Third Floor

Assorted Maternity DRESSES

Reg. to 12.99 $7.00 Reg. 14.99 $9.00 Reg. 17.99 $11.00

Assorted styles and fabrics. Choose from this wide selection. Charge Yours.

Maternity Dresses . . . Third Floor

Assorted Long FORMALS

Reg. 29.99 $14.00 Reg. 35.00 $22.00

Assorted formals in a wide selection styles, fabrics and colors. Charge Yours. Sizes 7-13.

Dresses . . . Third Floor

Boys' Sizes 6 to 18 SPORT SHIRTS

Reg. 2.98 $1.22

Choose from solids, plaids and checks. Wash and wear combed cotton. Many colors.

Boys' Wear . . . Second Floor

Girls' Assorted SLIPS

Reg. 2.00 and 3.00 $1.44

Adjustable straps. Gro feature. 100% Nylon, Dacron and cotton. Sizes 4 to 14.

Girls' Wear . . . Second Floor

Boys' & Girls' 3-7 & Toddlers DRESS PANTS

Reg. 2.99 $2.00

Dacron and cotton, rayon and acetate or widewale corduroy. Wash and wear. Many colors.

Childrens' . . . Second Floor

Girls' Flannel or Fleece PAJAMAS

Reg. 3.00 2 for $4

Flannel or fleece. Both are completely washable. Sizes 4 to 14. Pink or blue.

Girls' Wear . . . Second Floor

Girls' Flannel PAJAMAS

Reg. 1.67 94c

Choose from novelty prints in washable flannel. Sizes 7 to 14. Pink or blue.

Girls' Wear . . . Second Floor

Girls' Woven Knit PAJAMAS & GOWNS

Reg. 2.75 $1.88 ea.

Assorted novelty prints. Sanforized washable. Sizes 4 to 14. Charge Yours.

Girls' Wear . . . Second Floor

Infants' & Toddlers' KNIT PAJAMAS

Reg. 1.99 94c

Gripper waist pajamas in pink, blue or maize. Sizes 2 to 4. Charge Yours.

Infants' . . . Second Floor

Boys' Sizes 6 to 16 SKI PARKA

Reg. 12.99 $6.99

100% nylon quilt parka. Wash and wear. Black or blue. Sizes 6 to 16.

Boys' Wear . . . Second Floor

Ladies' Winter Coat Sale

Reg. 49.99 to 59.99 Untrimmed $35.00

Reg. 99.00 Mink Collared $78.00

Wide assortment of tweeds, fleeces and Melton wool coats. Several styles to choose from. Mink collared coat is fur blend fabric and cashmere. Milium lined, detailed sleeves and button to the neck styles.

Coats . . . Third Floor

DRESS SALE

Reg. 10.99 and 11.99 $5.00

Reg. 12.99 to 14.99 $7.00

Choose from wools, Boucles, Crepes, Jerseys, Ribbonettes, and cotton knits in 1 and 2-piece styles. Sizes 8 to 20 and 12½ to 24½.

Dresses . . . Third Floor

100% Nylon Tricot SLIPS

Reg. 4.00 $2.00

Lace Bodice and hems. Full cut for comfort. Wash and wear. Sizes 32 to 40.

Lingerie . . . Second Floor

Girls' 3 to 6X Stretch Slacks

Reg. 1.99 $1.44 Reg. 2.99 $1.88

Fleece lined, denim weave, 100% nylon stretch. Elastic waistband. Red, black, royal blue. Sizes 7-14.

Childrens' . . . Second Floor

Boys' 10-Ounce DENIM JEANS

Reg. 2.50 $1.00

Western style jean has double seams and sturdy zipper. Sanforized. Sizes 6 to 16, Regulars.

Boys' Wear . . . Second Floor

7.00

9.00

MINK WHIMSIES

Reg. 10.98 to 16.98

$7.00 $9.00 $11.00

Just arrived . . . our new selection of beautiful, luxurious mink whimsies for all the "little hat" occasions. They're definitely the crowning touch for your every fall outfit. One size fits all. Charge Yours.

Ladies' Lined Wool Slacks SALE

Reg. 7.99 Wool Plaids $4.99

Reg. 5.99 Stretch $3.97

Solid color stretch slacks are 65% cotton and 35% nylon for strength. Choose from 4 colors. Sizes 10-20, 32-38. 100% Wool slacks in plaids or solids. 6 colors. Sizes 10 to 18. Makes an ideal Christmas Gift.

Sportswear . . . Third Floor

100% Nylon Reversible Ski Jackets

Regular 11.99

$9.97

Two-in-one reversible ski jacket. Reverses from print to solid color. 100% nylon quilted with 100% acetate lining. Hooded. Zipper closing. Sizes S-M-L.

USE YOUR CREDIT

It's Easy and Convenient

Sportswear . . . Third Floor

Russian Delegate Dismisses Johnson's Move to Resolve U.N. Financing Deadlock

UNITED NATIONS, N.Y. (AP)—The Soviet Union's U.N. delegate has dismissed as "empty" President Johnson's overture to resolve the deadlock over financing of U.N. peace-keeping activities.

Johnson in a message yesterday said the United States is willing to resolve the U.S.-Soviet dispute "in any number of possible ways . . . consistent with the U.N. Charter.

Soviet Ambassador Nikolai T. Fedorenko told newsmen that Johnson's statement was "an empty thing" and that his government would not budge from its position.

The Soviet Union refuses to pay $52.6 million in arrears for the Congo and Middle East peace-keeping operations. It charges the operations are illegal because they were approved by the General Assembly rather than the Security Council where the Soviets have a veto.

★ ★ ★

The United States has vowed to strip the Soviets of their voting rights in the General Assembly under a U.N. Charter provision calling for such action if a nation falls two years behind in its assessments. The Soviet Union has indicated it might quit the United Nations if it is deprived of its vote.

★ ★ ★

The Soviets could avoid a showdown if they pay $5.7 million of the amount due before the assembly convenes Dec. 1

After a meeting with U.N. Secretary-General U Thant, Fedorenko referred newsmen to a statement from his government Saturday which repeated the Soviet position.

It also said if the "colonialists" were allowed to use the U.N. Charter "for their own interests," the Soviet Union would have to "review its attitude towards the United Nations and all its activities."

★ ★ ★

Fedorenko said the statement was "straight and absolute . . . nothing changed. Do not have any illusions."

The United States has also threatened to withhold its annual pledge to U.N. programs financed by voluntary contributions if the Soviets refuse to pay. Izvestia, the Soviet government newspaper, has called the threat blackmail.

Waite's

The Sale You Can't Afford To Miss . . .

WAITE'S DAYS!

SHOP TONIGHT FRIDAY AND SATURDAY NITES 'TIL 9 . . . CHARGE ALL YOUR PURCHASES!

SALE PRICED!

DOOR & WALL MIRRORS

Reg. 6.99 16x56" Door Mirror $4.88

Reg. 12.99 28x42" Wall Mirror $8.88

Door Mirrors

Size	Reg.	Sale
16x68"	9.99	8.88
18x68"	10.99	8.88
20x68"	11.99	8.88
22x68"	12.99	8.88
24x68"	13.99	10.88

Wall Mirrors

Size	Reg.	Sale
30x40"	12.99	8.88
30x44"	13.99	10.88
30x48"	17.99	12.88

Door mirrors are constructed from triple strength glass, wall mirrors are made of double strength Electro-copper plated by the galvanic process.

Housewares . . . Lower Level

Lowest Price Ever . . . NAUTILUS NO-DUCT RANGE HOOD

America's proudest name in range hoods. Helps banish smoke, grease, and odors. 2 built-in lights and fan.

30-inch size $29.99

36-INCH SIZE RANGE HOOD . . 39.99

Housewares . . . Lower Level

Introductory Offer

New Ladies' 18" Samsonite Jet Pack

Regular 25.00 $19.95

Flight texted by leading Airlines. Fits under the seat of any jet liner. Silhouette style. Red, white and blue.

Luggage . . . Lower Level

NORELCO RAZORS

Norelco Floating Head $16.88

Norelco Cordless $12.88

Norelco Flip Top $12.88

Sunbeam the II $15.88

Notions . . . Street Floor

Men's Long Sleeve SPORT SHIRTS

Reg. 2.99 2 for $5

100% cotton or Dacron and cotton. Plaids, stripes, embroideries. S-M-L-XL

Men's Wear . . . Street Floor

Men's Better Quality SOCKS

Reg. 89c to 1.00 2 for $1

Sized or stretch in crew type or Argyle. Assorted colors. 10½-13.

Men's Wear . . . Street Floor

Men's Assorted Tie Tacks and Tie Bars

Reg. 1.50 88c

Large selection of separate pieces in gold and silver finish. Gift boxed.

Men's Wear . . . Street Floor

Men's Kentfield DRESS SHIRTS

Reg. 3.50 2 for $5.88

Excellent white dress shirts. Buy two and save. Sizes 14 to 17.

Men's Wear . . . Street Floor

Annie Beansprout RAG DOLL

Reg. 1.00 77c

Freckle-faced, yarn-haired Annie Beansprout. Dresses in skirt and blouse.

Accessories . . . Street Floor

Ladies 1st Quality Seamless Nylons

Special Purchase 2 for 88c

First quality seamless nylons for less than you'd expect to pay for seconds.

Hosiery Bar . . . Street Floor

6'2"x4'x70" Steel STORAGE SHED

Reg. 77.00 $66

Wood floor, all edges seamed. Pressure coated plastic finish.

Garden Shop . . . Lower Level

Dry and Spray IRON

Reg. 8.99 $6.44

Irons all fabrics. Use plain tap water. Push button operation.

Housewares . . . Lower Level

9-Drawer Unpainted CHEST

Reg. 19.95 $16.00

Ideal for that extra storage space you've always needed. Charge It.

Housewares . . . Lower Level

2 Garbage Can Steel Storage Locker

Reg. 19.95 $14.88

Completely enclosed. Holds 2 20-gal. cans. Top opens, has 2 sliding doors.

Garden Shop . . . Lower Level

4-Speed Cocktail Stereo Console

Reg. 99.95 $80

V.M. Changer, 4-speeds, fully guaranteed. Smart Mahogany finish.

Stereo . . . Fifth Floor

Floor-to-Ceiling POLE LAMPS

Reg. 10.98 $8.88

Individual switches. Easy to install. A style for every room.

Lamps . . . Lower Level

Group of Assorted TABLE LAMPS

Reg. 12.98 to 15.98 $10

Assorted styles. 3-way switches. A style for every room in your house.

Lamps . . . Lower Level

DuPont "501" Nylon 12x15' RUG

Reg. 129.95 $87

No rug pad needed. Foam back. Choice of 3 lovely colors. Charge Yours.

Rugs . . . Fifth Floor

Infants & Toddlers CORDUROY LONGIES

Reg. 1.99 $1.00

Pinwale corduroy longies have snap closing. 4 colors. Adjustable straps.

Infants . . . Second Floor

Infant's Combed Cotton SLEEPING BAG

Reg. 1.34 88c

Gro feature. Completely washable with zipper closing. 3 colors. 6-Mo. to 2 yrs.

Infant's . . . Second Floor

9x12-Ft. Reversible Wool Blend OVAL BRAID RUG

Shop and Compare $29.00

- No rug pad needed
- American made
- Choice of green or brown
- Assorted matching sizes available
- Approximate size
- Wool and rayon blend.

Rugs . . . Fifth Floor

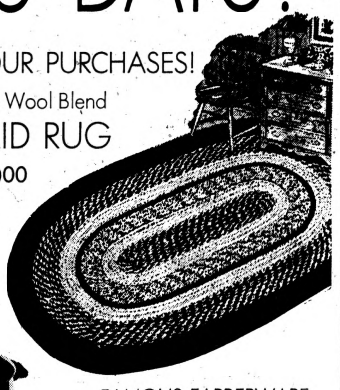

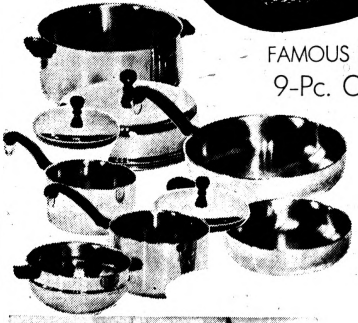

FAMOUS FARBERWARE 9-Pc. COOK SET

$39.99

Kitchen tested assortment designed to meet every cooking need. This set combines stainless steel with that famous Aluminum-Clad bottom, you couldn't give a finer gift to anyone including yourself. Charge Yours.

Housewares . . . Lower Level

Swing Into Action With The Sporty and Exciting New Bike

Shop and Compare $34.00

High Rise handlebars, New banana seat, with spring assembly, foam pad, vinyl top with silver Mylar trim. Chrome plated tubular support rods. Reflector on rear. Extra long chrome plated seat post. Ball bearing pedals.

Bicycles . . . Fifth Floor

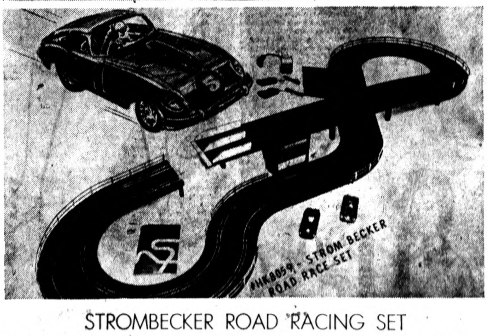

STROMBECKER ROAD RACING SET

$29.95

Test of skill. Large version of Hawaiian over-and-under racing track, jump track, 2-lane changing tracks, chicane tracks, LeMans start; deluxe lap counter field house. 14-volt power pack and set of variable rheostat controls. Jaguar XKE and a Ferrari Berlinetta car.

Men's Kentfield Winter Jacket

19.95 Value $12.99

Compare this jacket to any others selling for 19.95 and more. Completely wash and wear. Dacron and rayon shell, bulky knit collar and cuffs. Quilted Curon lining. Full cut for comfort. 36-46.

Men's Wear . . . Street Floor

USE YOUR CREDIT

It's Easy and Convenient

KENTFIELD PAR ELEGANCE SPORT SHIRTS

5.00 to 5.95 Value $3.97

Excellent group of better shirts in solids, plaids and embroideries. Single needle tailoring in most of the shirts. Assorted cottons, Dacron and cottons, and Fortrel and cotton blends.

Men's Wear . . . Street Floor

Famous Make Perma Press Wash 'n Wear SLACKS

Reg. 6.98 5.97

100% cotton pants that never need ironing. Traditional tailoring in Sand, Light Olive. 29-42.

Men's Wear . . . Street Floor

Smith Corona "CORSAIR" PORTABLE

Reg. 64.00 $49.50 Plus Fed. Tax

Lightweight, a mere 9 pounds. Full size keyboard. Super strong Cycolac body.

Stationery . . . Street Floor

Smith Corona Elect. Typewriter

Deluxe model portable electric. Handsome trimline carrying case.

Reg. 169.00 $130 plus Fed. Tax

Stationery . . . Street Floor

"Barbie" The Teenage Fashion Model

$2.09

Comes with bathing suit

Barbie Costumes . . . 1.56

Barbie Costumes . . . 1.87

Barbie Costumes . . . 2.66

Toyland . . . Fifth Floor

Talking Shrinkin Violette

Her mouth actually moves. Eyelids flutter. She sits up anywhere.

$10.67

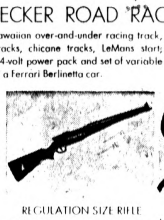

REGULATION SIZE RIFLE

Actually fires grenades. Trigger action sound. By Remco.

$2.19

MONKEY BATTLE JACKET

Comes complete with Pineapple grenade, knife and sheath pistol.

$4.39

Waite's Will Not Knowingly Be Undersold

Remco Barney's Auto Factory	8.88
Remco Hamilton Motor Spider	2.29
Remco Hamilton Helmet	1.49
Remco Hamilton Mosquito Jeep	3.33
Remco Hamilton Dwarf Tank	3.33
Remco Mr. Kelly Auto Wash	6.44
Remco Okinawan Gun	4.79
Remco 2-way Wrist Radio	3.29
Mouse Trapper Carry Game	3.64
Mattel's Barbie & Ken Doll Set	8.98
Mattel Animal Tracker	10.89
Mattel Chatty Baby Doll	8.44
Mattel Chatty Cathy Doll	9.44

Mattel V-PROOM Real Motor Roar DUMP TRUCK

Shop and Compare $9.97

The greatest toy dump truck ever made. Looks real . . . sounds real . . . works just like a real dump truck. Charge Yours.

Bonus to Early Shoppers 3 Days Only — All Regular Children's $1.00 Books

88¢ each

MARY POPPINS
THE CAT BOOK
DISNEY'S BAMBI
B. CROCKER COOKBOOK FOR BOYS AND GIRLS
ANIMAL A.B.C.
THE ELVES AND THE SHOEMAKER
FURY
MY FIRST PICTURE BOOK
BIG BOOK OF HORSES
TOOTLE
HICKORY DICKORY DOCK
FRIENDLY ANIMALS

These are only a few of the many appealing titles. These books are brand-new perfect Christmas stock. Prices will revert to $1.00 after 3 day sale. You early shoppers—stock up now for these wonderful children's gifts!

Wade's Mezzanine Book Dept.

Gas Price Now 75 Cents a Gallon

British Tax Called 'Shocker'

LONDON (UPI) — Motorists and the opposition press reacted with dismay today to the new sixpence (seven U. S. cents) tax per gallon on gasoline and related products levied by the new Labor government.

★ ★ ★

"I thought these people were supposed to bring the cost of living down," said Dennis Quinlin, a bank clerk. "This will affect the cost of living all around — transport first and foremost."

The tax raised the price of regular grade gasoline to about 75 cents a gallon. Motorists queued up at gas stations last night to stock up on pretax fuel before the new tax went into effect at 6 p. m.

"Sixpenny Shocker," said a headline on the Sketch. The Daily Express echoed the sentiment: "Callaghan's Sixpenny Budget Shocker."

★ ★ ★

The gas tax was one of five resolutions moved yesterday by the House of Commons after Chancellor of the Exchequer James Callaghan introduced his "little budget."

FOUR RESOLUTIONS

Four of the resolutions were passed. A two-day debate began today on the fifth — the Labor government's proposed tax rebate to exporters.

The new taxes are expected to contribute to an over-all reduction in the annual debt from $2.2 billion to about $1.2 billion.

The other measures passed yesterday included:

- A ratification of the 15 per cent surcharge on imports previously announced by the three-week-old government of Prime Minister Harold Wilson. This measure has riled other European governments.
- Increased welfare benefits, effective next March.
- An income tax increase amounting to about two and one-half cents on the dollar, affecting about one-third of the nation's taxpayers and none at the lower income levels. It goes into effect next April 6.

Other "little budget" measures (the big budget is introduced in April) would call for:

- Replacement of the company income tax with a corporation tax, effective next spring.
- Increased old-age pensions, effective March 29.
- Increased allotments for widows not qualifying for postwar benefit programs.
- Increased sickness and unemployment benefits.

Board Hears Advantage of Preschool Program

"What knowledge or skills should a 4-year-old child possess to be prepared for kindergarten?"

Answers to this question were presented last night to the Pontiac School Board by Mrs. Pearlina Butler, principal of Whittier School and coordinator of a proposed preschool program.

Mrs. Butler pioneered preschool instruction in Pontiac, setting up an after-hours voluntary program for preschoolers at Whittier School.

She said the effort was prompted after test results showed the achievement levels of many elementary children were far below grade level, especially in reading.

Designed to strengthen the areas of retention, interests, muscular coordination, vocabulary and general information, the program generally aids a child's preparation for schoolwork.

Mrs. Butler will head the school district's proposed preschool centers, a program to be offered in cooperation with the Pontiac Area Urban League.

But what of the learning? What were preschool youngsters taught?

School board members last night were presented with a check list, detailing knowledge and skills for the preschooler which will prepare him for kindergarten.

Youngsters will learn self-identification, which includes repeating his first and last names clearly, his home address and recognition of both in print.

TEST CONCEPTS

Concepts of determination — the size, shape and design of things — will be tested.

For example, the check list includes such things as the recognizing of the differences between a penny, nickel and dime.

Coordination is another area included through the use of scissors, ability to run, jump or skip and the ability to recognize rhythm.

The school district program calls for the establishment of preschool centers in selected neighborhoods.

School officials point out that because of home conditions, some youngsters have had little or no contact with books, pencil and paper or other children.

That's No Bungalow; It Floats at High Tide

WACKER QUAY, England (UPI)—Retired Navy man John Goodwin objected to the planning officials' order to tear down his riverside weekend retreat.

He claimed it wasn't a bungalow, but a boat which floated twice daily, at high tide.

Magnificent!

OLD HICKORY 4.26 qt. 2.09 pt.

AMERICA'S MOST MAGNIFICENT STRAIGHT BOURBON WHISKY
86 PROOF • OLD HICKORY DISTILLERS CO., PHILA.

JUNK CARS AND TRUCKS WANTED
—HIGHEST PRICES PAID—
We Pick Up
FE 2-0200
PONTIAC SCRAP

STARTS TOMORROW

IMPORT SPECIAL

OF IMPORTED ENGLISH BROGUES

$11.90

For a very limited time we are offering these imported English Brogues at this unbelievably low price. You'll see shoes of comparable quality selling elsewhere up to $20 a pair.

Wing tips, plain toes, moccasin vamps ... they're all handsomely crafted. Check these outstanding features:

- mellow grain upper leathers
- leather soles
- leather heels capped with neolite top lifts for longer wear
- fully leather lined for extra comfort

[A] Black or Brown
Sizes B 8-12: D 6½-12

[B] Black
Sizes D 7-12: EEE 6½-11

[C] Black
Sizes C 7½-12: E 7-11
Brown
Sizes D 7-12: E 7-11

Is value like this possible? Yes, but not for long ... so hurry to KINNEY'S today and get in on the big savings.

Kinney's

the Mall — The Pontiac Mall Shopping Center

Penneys
ALWAYS FIRST QUALITY

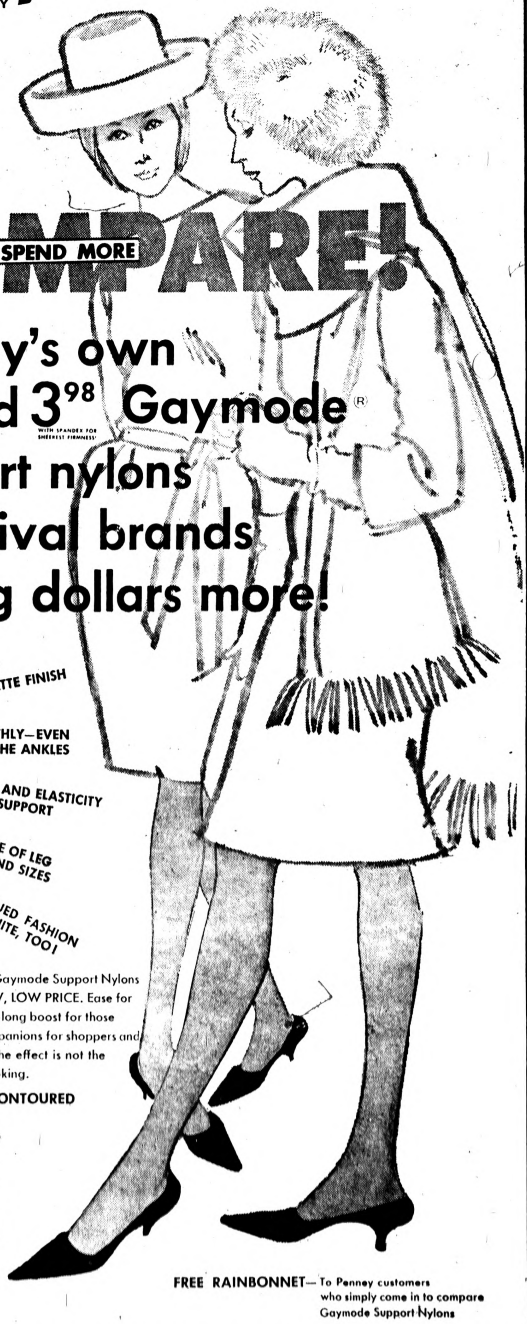

BEFORE YOU SPEND MORE COMPARE!

Penney's own 2.98 and 3.98 Gaymode® with SPANDEX FOR SHEEREST FIRMNESS support nylons with rival brands costing dollars more!

SHEER—MOST ELEGANT MATTE FINISH
FIT SMOOTHLY—EVEN AROUND THE ANKLES
STRENGTH AND ELASTICITY FOR FIRM SUPPORT
FULL RANGE OF LEG LENGTHS AND SIZES
COSTUME-CUED FASHION COLORS—WHITE, TOO!

THE ONLY DIFFERENCE in Gaymode Support Nylons and other brands is our LOW, LOW PRICE. Ease for chronically tired legs. A day-long boost for those who walk 'n work. Boon companions for shoppers and globe-trotting tourists. Yet the effect is not the least bit clumsy or clinical looking.

PROPORTIONED AND CONTOURED TO FIT SIZES 8½ TO 12

Just charge it at Penney's
This little card does the trick!

FREE RAINBONNET—To Penney customers who simply come in to compare Gaymode Support Nylons

PENNEY'S MIRACLE MILE STORE HOURS 9:30 A.M. to 9 P.M.

THE PONTIAC PRESS

48 West Huron Street — Pontiac, Michigan

THURSDAY, NOVEMBER 12, 1964

HAROLD A. FITZGERALD
President and Publisher

HOWARD H. FITZGERALD II
Executive Vice President and Business Manager

JOHN W. FITZGERALD
Vice President and Editor

JOHN A. RILEY
Secretary and Advertising Director

HARRY J. REED
Managing Editor

FRED THOMPSON
Circulation Manager

G. MARSHALL JORDAN
Local Advertising Manager

Does High Court Exert Undelegated Powers?

An older generation will remember the slogan of a well-known automobile company advising those desirous of authenticating the merit of its vehicle to "Ask the man who owns one."

★ ★ ★

So it is, by a slight recourse to literary license, that we are impressed by the words of a "Man who was one."

★ ★ ★

The man is Charles E. Whittaker, retired Associate Justice of the U. S. Supreme Court, and he accuses the present Court of usurping the people's right to govern themselves.

Charging that "liberal constructionists" have changed the meaning of the Constitution and given the Federal government powers which the document gave to the people and the states, the former jurist specifically pointed to the Court's 1936 decision upholding the constitutionality of the Wagner Act.

★ ★ ★

That depression-born law created the National Labor Relations Board and gave the Board broad powers in matters concerning labor conditions and commerce.

Justice Whittaker, who served on the High Bench from 1957 until he retired in 1962 for reasons of health, maintained that in the Court's interpretation of the regulation of interstate commerce, the decision left "to a vague rule of men rather than a definite rule of law" the question of Federal power over local activities.

There was a warning in his conclusion that changes in the Constitution by legislative definition and judicial interpretation were not made by the people, but "rather, it appears, by what GEORGE WASHINGTON called 'usurpation' which, he said, 'is the customary weapon by which free governments are destroyed.'"

★ ★ ★

These are prophetic words by the Father of Our Country and timely ones by Justice WHITTAKER.

Breath-Taker LBJ Win a Breather for Seers

One of the subsidiary results of the JOHNSON landslide was the restoration of pollsters to good standing.

Over the years, the pulse-feelers have had many ups and downs — almost as many as the politicians whom they often appraise.

★ ★ ★

The worst down, of course, was the classic blooper of the Literary Digest that predicted in 1936 that Gov. Alf Landon would defeat President Franklin Roosevelt. FDR knocked off Landon with the biggest electoral vote in history and virtually knocked the Digest out of business.

In 1948, three national pollers gave Gov. THOMAS E. DEWEY the nod over President HARRY TRUMAN. Again they took it on the chin, as did DEWEY.

★ ★ ★

They did all right on both EISENHOWER victories, and most had it figured that KENNEDY would beat NIXON — but none saw the photo finish.

But during this spring and summer, the state presidential primary elections — notably those of New Hampshire, Wisconsin, Oregon and California — had the political projectors scrambling like a trapped quarterback attempting a pass.

It took LBJ to really put them back in the ballot business.

They were all on the JOHNSON band wagon. And the members of the Fourth Estate, besides covering the present, also did pretty well covering the future.

★ ★ ★

A poll of 50 Washington correspondents showed that 49 predicted a JOHNSON win.

As they now emerge from the public opinion doghouse, it is presumed that the ertswhile occupants direct thankful and reverential bows to the occupant of the White House.

"BY 1970 a hospital room will cost $50 a day," says a physician. If so, many a person will then face the tough problem of deciding whether to die solvent or live bankrupt.

BEFORE sending astronauts to the moon, a remote-controlled bulldozer should be sent there to level off a field for landing.

Political Season Is Just Too Long

By HARRY KELLY

WASHINGTON (AP)—Hubert H. Humphrey bounded down the steps of his campaign plane in southern Illinois not many weeks ago and received a welcoming serenade of that old Democratic battle song, "Happy Days Are Here Again."

He'd heard it countless times. But on this day it was played with a rock 'n' roll beat.

It was jarringly symbolic of how the old meshes with the new in today's campaigning.

The horse-and-buggy politicking of torchlight rallies and street corner harangues are now played out to a faster, more exhausting rhythm set by jet planes and modern communications.

★ ★ ★

Despite the swifter pace, the presidential campaigns appear to grow no shorter. Some argue they are longer than ever.

TOO LONG

If one consensus has emerged from this political season it is that presidential campaigns are too long. Too long for the candidates, too long for the people.

Humphrey, who actually enjoys stumping, started out with the joy of a porpoise taking to the sea. But a couple of weeks before the end he was admitting that the journey was too long.

"I'm coming up with gravel and sand," he remarked in an allusion to the days of his youth in South Dakota when the well pump was primed but came up dry.

★ ★ ★

If the candidates are tired, the public may well be both tired and bored with the whole thing.

REACH UNDERSTANDING

Humphrey, the vice president-elect, suggested in a NBC interview taped before flying off for a rest in the Virgin Islands that perhaps both parties could reach an understanding "that it might be well if we had our political conventions in September rather than in July and August."

That way, said Humphrey, there could be two weeks of preparation and then a 6-week, rather than a 10-week, campaign.

Rep. John S. Monagan thinks there should be a law against long campaigns. He is going to try to get one passed.

★ ★ ★

The Connecticut Democrat has announced he will introduce a bill when Congress reconvenes in January to limit presidential campaigns to just 60 days.

SELF-DEFEATING

Above all, however, Monagan believes they may be self-defeating.

★ ★ ★

"After the first informative period," he said, "they bore the elector and thus fail to serve a purpose."

Verbal Orchids to –

James L. Hill
of Waterford Township; 86th birthday.

Mr. and Mrs. Loy Morris
of Milford; 57th wedding anniversary.

Mrs. Sarah Bowman
of 1200 N. Telegraph; 82nd birthday.

Bert Hilton
of Rochester; 88th birthday.

Mr. and Mrs. Paul J. Materna
of 561 Lowell; 57th wedding anniversary.

A Unity We Can Do Without!

David Lawrence Says:

Castro Controls Red Missiles

WASHINGTON — The American people have been led to believe in the last two years that the United States won a signal victory over the Soviet Union as well as the Castro government in 1962 when the two Communist regimes were supposed to have dismantled the bases erected in Cuba for long-range missiles.

But the truth is slowly coming out. It now appears clear LAWRENCE that the Soviet Union and the Cuban government have agreed to a military alliance which permits Castro to fire surface-to-air missiles at American planes and to take other steps to thwart any attempt by the United States to protect its interest against Cuban trouble-making in the South Atlantic area.

The information that Castro today is in control of certain Soviet missile bases came from the Cuban dictator himself during the course of a six-hour interview with Cyrus L. Sulzberger of the New York Times. Castro said:

"When our forces took over control of the surface-to-air missiles the arrangement carried with it an obligation not to proceed unilaterally in shooting at U2 flights.

"The commitment we assumed was that all legal means to put an end to U2 flights should first be exhausted; but this is not a commitment for an indefinite period. The surface-to-air missiles are now under Cuban control."

UNDER PRESSURE

Does this mean that the United States is under pressure to abandon its flights over Cuba which were instituted as a form of inspection because the Cuban government refused to permit any verification of the Soviet claim that the large missile bases had been dismantled and the equipment returned to the Soviet Union?

The State Department declares that U.S. reconnaissance flights over Cuba have been continuing, and still claims it is insisting that all Soviet military personnel should leave.

While the longer-range missiles are believed to have been removed from Cuba, other missiles remain. The surface-to-air missiles are considered by the State Department to be "defensive" rather than "offensive."

Castro did not say whether there were any other kinds of missile bases or any nuclear warheads in Cuba. But in acknowledging that his alliance with the Soviet government requires him to get the consent of Moscow before using force, there is an admission that Moscow still retains a voice in any military operations that may ensue.

STILL CONFRONTED

So the United States is still confronted with a military threat from Cuba. The feeling in government circles here is that the use of the surface-to-air missile bases in Cuba cannot accomplish any important military purpose unless the Soviet Union itself is involved and attempts are made to attack bases on American soil.

The continuance, however, of Soviet military control over Cuba is of much significance in Latin American affairs.

It furnishes an example of what the Soviet Union is willing to do with respect to other countries in the Western Hemisphere.

It emphasizes, also, that the Soviet Union can still supply larger missiles to Cuba in the future.

Unless the United States were to conduct a constant blockade and intercept vessels destined for Havana and other ports in Cuba, it is not likely that the reestablishment of the missile bases would be known in this country until long after they had been set up.

★ ★ ★

What the Soviet Union has done in Cuba is contrary not only to the Monroe Doctrine but to the resolutions adopted by the Organization of American States which condemn as a hostile act to all these nations the establishment of any base in this hemisphere by outside powers.

(Copyright, 1964, New York Herald Tribune Syndicate, Inc.)

Bob Considine Says:

Britons Breathing Easier Since Barry Was Beaten

LONDON — The British were much concerned about our election last Tuesday.

As was the case on the continent and elsewhere, Sen. Goldwater was regarded here as the embodiment of everything to be feared from America — missile rattling, trigger pulling, and a disposition to cut its aid programs to the bone. CONSIDINE

But now that the dust has settled, Britons are breathing easier.

Suddenly, they knew all along that Lyndon Johnson would win big, and things would be the same as before.

"Sen. Goldwater never looked like a winner," the influential weekly "the Economist" now states. "It was partly because his campaign always appeared so inherently improbable.

"No secret army of conservatives was moved to vote by the excitement of being offered a real choice at last. No wave of moral revulsion against anything swept the country.

TURNED ITS BACK

"A block of southern states **turned its back predictably on the President and embraced an opponent who offered them not** moral support but the prospect of being left alone.

"But Johnson won the more modern and bigger group of southern states and got more electoral votes from the South than did Goldwater.

". . . Accepting defeat, Goldwater talked as though he proposed to stay at the head of the party to keep it 'conservative.'

"Some other Republicans have other ideas, which Tuesday's disaster has moved them to express. Goldwater will not be the uncontested leader for long.

". . . If Johnson is less admired than Kennedy he is also less resented, as is apparent from the way in which he has swept states and districts where Kennedy was rebuffed or just squeaked home."

The Better Half

"Strictly off the cuff now, are you investing in growth stocks for capital appreciation or high yield non-taxable municipals?"

The Associated Press is entitled exclusively to the use for republication of all local news printed in this newspaper as well as all AP news dispatches.

The Pontiac Press is delivered by carrier for 50 cents a week; where mailed in Oakland, Genesee, Livingston, Macomb, Lapeer and Washtenaw Counties it is $18.00 a year; elsewhere in Michigan and all other places in the United States $26.00 a year. All mail subscriptions payable in advance. Postage has been paid at the 2nd class rate at Pontiac, Michigan. Member of ABC.

Voice of the People:

Commissioner Outlines Benefits of Income Tax

The letter from Mabel Davis recalls that she formerly lived and paid taxes in our city and has now moved to Clarkston, leaving the rest of us to struggle with city debts and other problems. She and her husband travel to Pontiac each day, working for General Motors and earning their money in our city.

★ ★ ★

Mrs. Davis should be reminded that city income taxes are not unconstitutional or illegal. The income tax has been authorized by the 1964 Michigan Legislature, approved by the Governor and the Michigan Supreme Court. The law allows cities to pass income tax ordinances.

★ ★ ★

I am wholeheartedly supporting the city income tax ordinance as I believe this is the fair way to relieve widows and pensioners of high property taxes. The ordinance will permit payment of adequate wages to firemen, policemen and city employes so as to attract needed employes for these departments.

Residents and nonresidents will benefit from well-lighted and safer streets, better parks, improved library service, removal of nuisances affecting public health, improved police and fire protection. All of these help make Pontiac a better place to work for residents and non-residents alike.

JOHN A. DUGAN
COMMISSIONER DISTRICT FIVE

'M59 Intersection Needs Traffic Light'

I have lived in Highland ten months and have seen many accidents on the corner of M59 and Milford Road. What does it take to have a stop light put up there? There is only a blinker now. Does someone have to be killed first?

We have schools near this intersection and children walk along these streets. We also drive on them. Let's put a light up before it's too late to save someone's life.

MRS. FRANK JENNINGS
HIGHLAND

'Drivers Need Warning of Closed Lanes'

With the abundance of road construction in the City of Pontiac a warning sign should be placed on the shoulder notifying drivers that a particular lane will be closed ahead.

Nothing is more exasperating than to be on the road during the rush hours and to be confronted with a barricade without warning.

IRATE

(Editor's note: We heartily agree).

'John Wayne Was Courageous Example'

John Wayne had the courage of his convictions and tried for the love of his country to enlighten us—or don't you know how to absorb the reading of a map? Do you also close your eyes to the insidious creeping of communism, now over one-third of this world? Be happy in your rosy little goldfish bowl. Our sworn enemies also wanted Johnson.

★ ★

John Wayne had the great courage to stand up and be counted. You who would condemn him didn't have the courage to sign your name to a letter in a local newspaper. What a pitiful comparison.

ADELE MALONE
BIRMINGHAM

Wants Professional Football in Pontiac

I believe that most who attended the Junior Chamber of Commerce sponsored football game at Wisner Stadium enjoyed it very much.

★ ★ ★

The small crowd in attendance was disappointing but the game itself was well-worth the admission price. I would personally like to see Pontiac enter a team in a professional football league. Following the fine performance of the Macomb County Raiders against the Dayton, Ohio Eleven, I wouldn't mind if they became the Pontiac Raiders.

★ ★ ★

Probably the addition of some locally-known name players to a Pontiac Raider team would be helpful. Everyone involved with trying to bring pro football to Pontiac should be commended.

TED A. PANARETOS
53 ELIZABETH LAKE

'Are Politics Involved in City Cesspool?'

Since when has the City of Pontiac gained the authority to operate a cesspool in the north end of the City? I am curious why eliminating an immediate health hazard is contingent upon the passage of a city income tax? Could this be politics?

VINCENT N. SCHNEIDER
216 W. KENNETT

Traffic Light Change Raises Questions

Why was the traffic light in front of Webster School changed to a yellow blinker on weekends? Larger lights were recently installed after nineteen children have been struck by motorists who ran the light and after protests by the Webster PTA and school board, and the board of education. It is confusing to motorists to have the lights different on weekends. Traffic is heavier on Saturday and this light provided the only relatively safe pedestrian crossing in eight blocks.

★ ★ ★

Why wasn't the speed limit in front of the school reduced from thirty-five mph? In front of schools a few blocks east on Huron the speed limit is twenty-five.

★ ★ ★

If you are concerned, contact the Pontiac Police department, the State highway department and the City Commission.

MRS. G. W. STARK
220 E. IROQUOIS

Appreciates Care Received at Hospital

I want to express my deepest appreciation for the wonderful care and sympathy I received at Pontiac General Hospital.

★ ★ ★

I shall always remember those nice people.

LYNN M. RORABACHER
20 CHIPPEWA

Says Detroit Men on Strike Need Support

Let's stand behind the men on strike in Detroit. Employment means a lot to everyone. Unemployment is high enough without more men losing their jobs. Large companies should think more of their men than the dollar bill.

CONCERNED

Limits Duration of Trips

Air Pollution in Spaceship Big Problem

LOS ANGELES (AP) — Scientists are becoming increasingly concerned about a little-publicized problem that must be solved before groups of men can stay more than a few days in space.

The problem is what to do with the hundreds of contaminants from men and machinery that can pollute air in space ships.

★ ★ ★

In tests in tightly closed chambers on the ground these contaminants have caused painful skin rash, violent nausea and impaired mental performance. On long trips they could accumulate in amounts that would prove fatal.

MILLIONS SPENT

Millions of dollars have been spent by industry and government agencies in an effort to identify and filter out these pollutants. The most ambitious project so far is a $1.5-million facility in the Aerospace Medical Research Laboratories at Wright-Patterson Air Force Base, Ohio, where four glass-walled domes have been erected to study men under simulated space cabin conditions.

No results have been released, but enough is known to show that the problem of foul air in space cabins is serious.

One of the top scientists in this research is Dr. Thomas B. Weber, formerly with the Aerospace Medical Center at Brooks Air Force Base, Tex., and now manager of advanced research for space engineering at Beckman Instruments, Inc., Fullerton, Calif.

Weber says all space-cabin simulation experiments so far have had to be called off within a few days because of accumulation of toxic elements in the closed atmospheres.

SHOW BUILDUP

"This may be the reason Russia's recent three-man space flight, which was expected to last several days, ended after only 24 hours," Weber said in an interview. "Monitoring systems may have shown a buildup of contaminants and caused early cancellation.

"Unless an answer is found this is a definite threat to our own plans for a manned orbiting laboratory and it could delay the Apollo program to land men on the moon."

★ ★ ★

Working under Air Force contracts, Weber has devised instruments to collect and identify more than 400 contaminants given off by the human body and by space cabin equipment.

So far he has found 20 that are potentially lethal, including highly explosive hydrogen, given off by water used in cooling systems; ozone, given off by electrical equipment, and ammonia, acetone and alcohol, found in breath, perspiration and body wastes.

LETHAL CONCENTRATION

"None of these occurs in dangerous amounts in a normal environment," Weber said, "but in a small cabin they build up to lethal concentrations in short periods of time.

"Methods of purification and filtration used in submarines aren't good enough for space cabins. Submarines can surface from time to time and they can dump collected contaminants into the sea. Space cabins can't carry a large reserve of air and water — every bit they carry has to be saved and reprocessed over and over.

★ ★ ★

"Unfortunately even the machinery which accomplishes this gives off contaminants, so the accumulation goes on and on. Our longest space flight so far lasted less than two days, but even on that one we ran into trouble filtering out the carbon dioxide exhaled by the astronaut."

In addition to chemical contaminants, Weber sees another hazard: bacteria.

SANITARY CONDITIONS

"In the small spacecraft we will have for years to come," he says, "it will be impossible to maintain sanitary conditions. Astronauts will live in their space suits and bathing will be impossible. Under such conditions germs will breed rapidly and spread rapidly from man to man."

Does he see a solution to the problem?

★ ★ ★

"Man is basically a dirty animal. In addition to the obvious wastes, he sheds enough hair and sloughs off enough skin —about a tenth of a pound per day per man—to clog up currently planned regenerative systems in a couple of weeks.

"Once we admit the problem exists, then we can go ahead finding ways to trap and get rid of the contaminants. It's too early to say whether we'll ever be completely successful.

"You might say for the next few years, at least, astronauts will have to have a strong stomach and a weak nose."

Key Survey Helps to Spot Delinquents

NEW YORK (AP) — Asking the parents of 6-year-old boys the right questions can accurately spot boys who will be juvenile delinquents, a study indicates.

The questions concern the boy's life at home, how he is supervised and disciplined and how cohesive the family unit is.

Ten years ago the questions were put to the parents of 301 boys — including 131 Negroes and 42 Puerto Ricans — in a neighborhood with a high record of delinquency.

A follow-up study was made by the New York City Youth Board. These were some of the results, as reported recently:

—Ten years ago delinquency was predicted for 33 boys. The prediction was 85 per cent accurate.

NOT DELINQUENTS

—It was predicted that 243 boys would not be delinquents. That prediction was 95 per cent accurate.

—It was judged that 25 boys had an even chance of becoming delinquents; nine did and 16 did not.

The predictability tables were drawn up in 1950 by Prof. Sheldon Glueck and Dr. Eleanor Glueck, a husband and wife team of criminologists at Harvard.

Calling Private Eye, James Eye, That Is

FORT KNOX, Ky. (AP) — The sergeant wasn't kidding when he walked into the barracks and yelled: "Is there a Private Eye here?"

He was looking for Private James Eye, a recruit from Louisville.

Steelworkers Safer at Work Than Home

NEW YORK (AP) — Safety may begin at home, but in the case of steelworkers, statistics show that they are three times safer at work than at home.

★ ★ ★

Steelways, published by American Iron and Steel Institute, points out in its current issue that safe practices are taught to employes from the day they begin work.

The retina of the eye acts like film in a camera; although it is thinner than tissue paper, it has 137 million nerve endings that carry the picture to the brain.

Richard Gatling of Indianapolis invented the rapid-fire machinegun in 1862. It fired 250 shots a minute.

Lotteries were used by the Colonies to raise revenue. The Virginia Company sponsored one as early as 1614.

YOU WILL LIKE OUR BUSINESS METHODS
IMPERIAL--CHRYSLER--PLYMOUTH--VALIANT
SALES BIRMINGHAM SERVICE
CHRYSLER-PLYMOUTH
912 S. Woodward Phone MI 7-3211

WKC Phone FEderal 3-7114
108 NORTH SAGINAW
2 DAYS ONLY

EMERSON 19" Full Power Deluxe Portable Television

- 20,000 Volts of Picture Power
- Full Power Transformer
- Dual Telescopic Twin Dipole Antenna
- Tinted Safety Glass

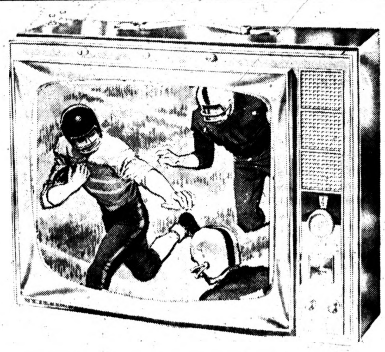

COMPLETE WITH ALL BRASS ROLLAWAY TV STAND

Regular Price 159.95 SAVE $32.95 NOW ONLY $127

PERSON TO PERSON CREDIT
- No Down Payment
- Up to 3 Years to Pay
- 90 Days Same as Cash

PARK FREE IN WKC'S PRIVATE LOT REAR OF STORE
OPEN THURSDAY, FRIDAY AND MONDAY NIGHTS 'TIL 9

Get a New Lease on LIVING...

WITH A Chickering piano

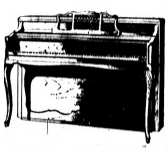

There's nothing like a new Chickering piano to give your family a lift! With its beautiful styling and rare tonal quality, it's like a fascinating new friend you'll grow to love more each year. Let us introduce you to the many Chickering styles.

USE OUR LAYAWAY PLAN FOR CHRISTMAS DELIVERY

Gallagher Music Co.
"Where Music Is Our Business" Our 33rd Year
DOWNTOWN PONTIAC
14 E. Huron St.
FE 4-0541
Mon. and Fri. 'til 9 P.M.
ROYAL OAK
1314 N. Woodward at 13½ Mile Rd.
549-3855
Open Evenings 'til 9 P.M.

BOND'S
America's Largest Clothier

Luxury Hockanum Velours!
ZIPLINERS
$58.50
Comparable coats $70.00

Prestige Imperial Weaves!
ZIPLINERS
$64.50
Comparable coats $75.00

Famous Heritage Saxonies!
TOPCOATS
$48.50
Comparable coats $60.00

EXTRA
Charge it now... then take six months pay nothing until February

Spectacular selection! Spectacular prices! Spectacular quality! Every coat direct from our regular stock. Every coat Rochester tailored. There's nothing finer. Every Zipliner has pure wool zip-in-zip-out lining. Every coat Bond-priced to save you real money. Compare! See what a difference when you team-up with America's largest maker-and-seller of fine clothes.

Bond's The Pontiac Mall Shopping Center

Red Reelected Czech Leader

Novotny Unopposed in Assembly Voting

PRAGUE, Czechoslovakia (UPI) — The National Assembly today reelected Communist party chief Antonin Novotny president of Czechoslovakia.

Some western observers in Vienna interpreted the reelection of Novotney as a show of independence from Moscow because it did not follow the current Soviet pattern of separating the top party and government posts.

★ ★ ★

But East Germany, Hungary and Bulgaria also have not followed the post-Khrushchev Soviet example, and there is considerable belief in the West that the division will not last in the Soviet Union.

Novotny, 60, has held both top offices in Czechoslovakia since he was elected president in 1957. He was nominated for a five-year term by the party's Central Committee and the Communist-dominated National Front.

CTK, the official Czechoslovak news agency, said 294 of the 300 assembly members were present and all voted for Novotny. There was no opposing candidate.

★ ★ ★

The 1960 constitution reduced the presidential term from seven years to five.

WEATHERED OPPOSITION

A Communist party member for 43 years, Novotney is one of the few Stalinists still in power. He weathered opposition among his party's "liberals" with the backing of Nikita Khrushchev, who was his close friend.

Births

The following is a list of recent Pontiac area births as recorded at the Oakland County Clerk's Office (by name of father):

SOUTHFIELD
Richard C. Haight, 18660 Autumn Lane
Donald L. Ball, 21209 Concord
Paul W. Jarvie, 20340 N. Greenway
Robert D. Dayton, 19347 Middlesex

TROY
James McPherson, 43425 Deguindre
Joel A. Garrett, 434 Lesdale
Donald L. Schnell, 1707 Muer
Robert M. Vetraino, 1833 Boulan
Howard Daniels, 1153 E. Maple
Donald L. Robson, 5445 Livernois
Robert R. Jackson, 3035 Daley
Carl T. Owen, 1172 Birchwood
Charles R. Green, 1940 W. Big Beaver
Carl E. Miller, 1005 Franklin
James V. Ross, 835 Elmford
Bruce D. Collins, 1853 Eastport
Roderick J. A. Chisholm, 1044 Larchwood
James H. Stegeman, 6112 Livernois
David L. Pettyplace, 90 E. Square Lake
Paul E. Boulan, 2158 E. Big Beaver
John J. Jeffrey, 297 Burtman
Alvin A. Ozminski, 3221 Helena
Roy D. Argus, 86 Forthon
David E. May, 1326 Wacon
Keith G. Ashery, 527 Redwood
Clifford C. Edwards, 836 Owendale
Gary K. Smith, 6187 Livernois

WATERFORD
Gardner W. Morrison, 3719 David K
Paul C. Gehman, 2508 Desmond
Richard L. Ryan, 4175 Rural
James G. Willoughby, 940 Percy King
Kenneth J. O'Brien Jr., 3704 Tull
William O. Minbinnick, 5018 Thornapple
Buford W. Koechig Sr., 4721 Maycrest
Robert G. Montgomery, 6799 Langworth
George E. Lemaster, 6485 Andersonville
Siefried K. Rappoldt, 3958 Cambrook Lane
Lenny J. Borrisove, 3479 Simmons
Basil J. Miles, 2965 Tuxedo
James J. Osentoski, 4233 Lotus
Donald H. Arsen, 6675 Wellesley Terrace
James E. Johnson, 6873 Saline

WIXOM
Albert N. Hardmeyer, 2414 Poster
Norman C. Collins, 2142 Potter
Richard D. Moore, 226 N. Wixom Road
Dennis L. George, 316 N. Wixom Road

MISCELLANEOUS
Robert L. Linebaugh, 27519 W. Goldengate, Lathrup Village
Edward L. Reis, 45670 11 Mile, Novi
Carl E. Richardson, 820 E. Auburn, Avon Township

UNION LAKE
Theron J. Morse, 2230 Keith
Bruce Searight, 1065 Commerce
Jerry L. Saltz, 180 E. Commerce
James R. Regan, 3135 Fox
Emerson E. Hall, 8427 Artis
Roger J. Leist, 9030 Giffins
Elton R. Fair, 9716 Manton
Harold Brown, 1631 Marylestone
Walter V. Nobrany, 9915 Meadow
Raleigh L. Craig, 260 Annison
Stanley J. Turnbull, 804 Farnsworth
William H. Smart, 177 Danforth
James V. Harter, 2461 Giffins
Raymond L. Solomon III, 3180 Newton
Ronald L. Wilson, 117 W. Rawsdale
Theodore J. Cole, 9507 Manton
James S. Worthington, 159 Lochaven
John A. Stefani, 8174 Buskin
David W. Larkin, 6475 Willow
Stanford W. Hannon, 8911 Giffins
William J. Holcomb, 1647 Waymouth
Chester D. Shaw, 9611 Juniper
John D. Storey, 3295 Edgemere
William R. Heard, 30 Shotwell
Raymond W. Edwards, 8760 Wise (twins)
Lynn M. Hamp, 9470 Rustic Circle
Don H. Denigan, 630 Commerce
James A. Bacon, 8027 Bywater

JUST WAITING

It's our business to help you get there fast . . . and at sensible rates.

YOU SAVE WITH BANK FINANCING
Rate as low as $4.00 per hundred/yr

Hours 9:30 4:30 Daily
Including Saturday
Friday 'til 6 p.m.

TROY NATIONAL BANK
Member F.D.I.C.
Phone 689-4200

FEDERAL

Limited quantities . . . on sale while they last

27-pc. vintage glass punch set
4.98
6-qt. bowl, 12 cups, 12 hangers, serving ladle.

Automatic 12" fry pan, now
9.77
Comes with cover. Easy to keep clean.

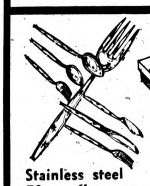

Stainless steel 50-pc. flatware
7.86
Service for 8 plus 8 extra teaspoons, servers.

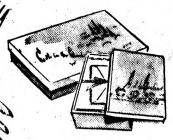

Big assortment, boxed stationery
2 for 88¢
All much higher priced! Buy for yourself, gifts!

Sale! Reg. 4.99 typewriter table
3.89
Contour type metal, 39 x14" top. Safety edges.

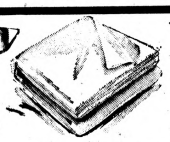

Sheet blankets
Reg. 2.49. 70 x 90". White. **2.17**
Reg. 1.99. Plaid,white, 70x80 - in. **1.77**

3-lb. fruit cake in re-usable tin
1.00
Buy now for holiday serving. Great gift, tool

3.98 Cue-ette GE alarm clock
2.99
Compact 3x3½" size. Dependable quality. *Plus U.S. tax*

Sale 50 cigars, factory seconds
1.25
Made of choice tobaccos. Stock up now!

Men's 79c-1.00 Waldorf socks
54¢
One size stretch, assorted colors. Fit 10 to 13.

4-pc. king size tray table sets
8.87
Fiberglass® glass trays on brass finish legs.

Imported Belgian chocolate bars, lg.
5 for $1
Your choice! Butter-sweet, milk chocolate. Delicious tasting!

Exquisite 5.98 floral displays
4.47
Look true to life! Arrangements, centerpieces. Save 1.51!

GOAL COAT
Boys' reg. 16.99 corduroy is pile lined for warmth
9.88
CHARGE IT
School favorite! Olive or antelope cotton corduroy warmly lined with acrylic pile, wool/rayon plaid kicker wind resistant acetate quilt (acrylic/unknown fiber fill) sleeves. Stay buttons. Boys' sizes 10 to 20.

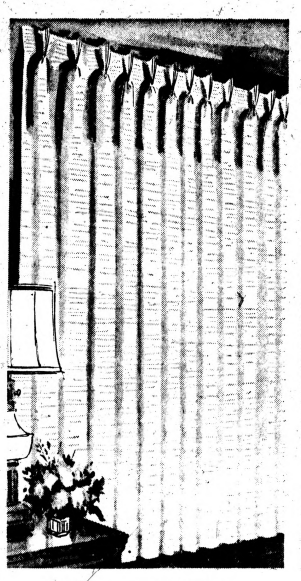

DRAPERIES
White, care-free Fiberglas you will never have to iron
3.99 PR.
CHARGE IT
White! Washable! Carefree Fiberglas® glass! Will not shrink, stretch rot or discolor ever! Wash and rehang in just 7 minutes. Pinch-pleated custom look. Single by 63 or 84" long. Terrific savings now!

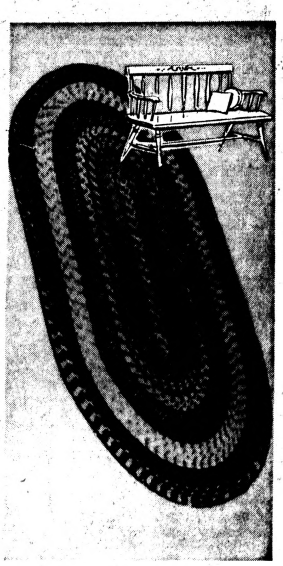

9x12' OVAL
Sensational sale price! Our finest 100% wool
44.99
CHARGE IT
Manufacturer's clearance! Reversible for double wear! Available in green, gold or brown. Save now!

8x10'	36.99	30x54"	5.99
6x9'	25.99	22x42"	3.49
42x66"	9.99	20x32"	2.49

Rug size approximate

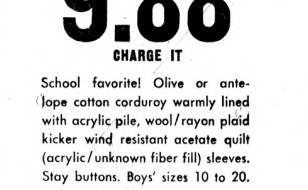

Regular 9.99 Virginia Belle heirloom type bedspread sale
Reversible loomed pattern is an outstanding reproduction of a famous Colonial spread! Lint-free cotton, heavy bullion fringe. Full or twin size.
8.88

Special purchase! Men's reg. 3.98 washable slacks
3.37
CHARGE IT
Look at this great big value! Easy care, long wearing, washable, drip-dry 65% Dacron® polyester, 35% cotton slacks for casual wear. Black, charcoal or olive. Sizes 32-40. Buy a pair in each color and save!

Boys' reg. 4.99 washable slacks, continental style
3.29
CHARGE IT
Teener's favorite — Kooleo Tapo slacks, featuring western hi pocket styling, skinny leg. Matching waist and pockets. Nylon/rayon in iridescent blue/olive, brown/olive, sizes 10 to 20. Buy several pair today!

Girls' trim slacks of flannel lined cotton corduroy
1.87
CHARGE IT
Trim! Tapered! Hi-style! Full cotton flannel lining for comfort . . . added warmth. Long wearing cotton corduroy in a myriad of smart autumn colors. Girls' sizes 7 to 14. Buy them for school, play or lounging!

COSMETIC SPECIALS
Sale! $2 beauty 'n bath sets, Glamorous gifts at savings
YOUR CHOICE **1.29**
- Bubble bath 'n soap
- Soap 'n bubble bath
- Bubble bath 'n sponge mitt
- Soap 'n liquid bubble bath
- Bubble bath 'n freshener
- Bubble bath or soap in apothecary jar
- Bubble bath 'n powder. All at savings!

Prices plus U.S. tax where applicable

OPEN NIGHTS 'TIL 9:30
Tonight, Fri. and Saturday
This week only

DOWNTOWN AND DRAYTON PLAINS

CELEBRATING OUR 50TH ANNIVERSARY

FEDERAL'S
KEEPS PRICES DOWN

The Weather
U.S. Weather Bureau Forecast
Showers, Cooler
(Details on Page 2).

THE PONTIAC PRESS

VOL. 122 NO. 230 ★★★★★ PONTIAC, MICHIGAN, WEDNESDAY, NOVEMBER 11, 1964—60 PAGES ASSOCIATED PRESS UNITED PRESS INTERNATIONAL 10¢

60 OVER PAGES

Proposal for Party

Ask Joint GOP Heads

Pontiac Press Photo

BEARING U.S.A. COLORS—Five Pontiac bowlers departed today as members of the United States delegation in the Western Hemisphere zone championships of the Federation Internationale des Quilleurs Tournament which will begin Sunday in Caracas, Venezuela. The local bowlers are (from left) Bob Murphy, Joe Foster, Larry Crake, George Chicovsky and Les Rothbarth. (See story, page D-1).

LBJ to Confer With Dillon on Excise Tax Cut

To Also Hear Hodges on Civil Rights Act, Outlook for Business

JOHNSON CITY, Tex. (AP) — President Johnson summoned Secretary of the Treasury Douglas Dillon to his hill country ranch today to make plans for a 1965 excise tax cut.

Johnson, winding up a first round of post election conferences with top Cabinet advisers, also invited Secretary of Commerce Luther Hodges to visit the ranch during the afternoon to talk about voluntary compliance with the new Civil Rights Act and the business outlook at home and abroad.

Both Secretary of State Dean Rusk and Secretary of Defense Robert S. McNamara conferred with the President yesterday at the 400-acre LBJ Ranch.

Johnson wanted to talk to Dillon about tax legislation to be submitted to Congress in January.

★ ★ ★

During the election campaign the President said he would recommend a major cut in excise taxes.

BROADER CUTS

He hinted at broader tax cuts in the onger range future.

The President's efforts to reduce the budget deficit, now totaling about $5.7 billion a year, will be affected by the size and timing of the planned cut in excise levies.

Excise taxes net close to $15 billion a year—an amount large enough to discourage any proposal to eliminate them entirely.

Johnson is expected to call principally for the scrapping of excises on purchases such as cosmetics and handbags. These amount to about $500 million a year.

BUDGET PLANNING

The President, who will be concentrating for the next several weeks on budget planning and new legislative proposals, got some encouraging budgetary news.

McNamara handed him preliminary figures indicating that defense spending next year can again be kept below $50 billion.

This would increase prospects of a total budget below $100 billion — a psychological barrier Johnson wants to avoid.

Defense spending in the current year is now estimated at $49.8 billion of a $97.2 billion budget.

Carried Gun to See Romney

Mental Patient Wins Votes

MIAMI, Fla. (AP)—Charles P. English, confined to a Michigan mental institution after trying to force his way into Gov. George Romney's office with a loaded pistol in a brief case, received 80,644 votes as Republican candidate for county school board.

★ ★ ★

And, English said in a letter to the Miami News, he sees no reason why his name shouldn't have been on the ballot.

English said he still enjoys his civil rights, pending final disposition of his case involving the Michigan governor.

English, 38, has been in Kalamazoo State Hospital since last May. He is being held for mental observation.

His name already was on the ballot in opposition to Democrat Jack D. Gordon who subsequently won the post with 159,725 votes.

CHARLES P. ENGLISH

The Dade County GOP Committee tried to get English's name removed from the ballot but failed.

The committee said it could have submitted a substitute if English had answered a lawsuit pending against him in court here, but he failed to answer.

English said he received the request by telegram but there was no return address.

English's name went on the ballot when he paid his qualifying fee. At that time he was a registered voter and eligible to become a candidate.

Republicans Continue With Self-Analysis

Sen. Scott Calls for Audit of Funds Left Over in Campaign

WASHINGTON (AP) —The Republican party's self-analysis continued today with the twin calls for a sort of "collective leadership" group to guide GOP fortunes.

Rep. Melvin R. Laird of Wisconsin and Gov. Robert E. Smylie of Idaho advanced the idea of a temporary party agency while Sen. Hugh Scott of Pennsylvania urged an immediate and independent audit of the national committee's campaign treasury.

The description "collective leadership" was provided by Laird, a prominent House Republican who was chairman of the platform committee at the party's national convention.

He said a broad-based group is needed "to fill the vacuum of leadership" and to work toward "rebuilding of the party."

"This is no time to hunt for scapegoats, no time to indulge in intraparty bickering, no time to pursue personal ambition," he said in a statement. "Above all this is no time for anybody to read anybody else out of the Republican party."

★ ★ ★

Laird said the leadership group should include:

"Representatives of the Republican members of the Congress, Republican governors, other Republican officeholders at the state and local level, Republican National Committee members, Republican state and county chairmen, as well as Republicans from private life in various fields of endeavor."

PLATFORM AGENCY

Similarly, Smylie, president of the Republican Governors Association, suggested yesterday creation of an agency "somewhere between a formal convention and a continuous council" to keep the party platform up to date.

The governor, who already has demanded that National Chairman Dean Burch resign, said the leadership group should include Republicans in and out of office.

He suggested former President Dwight D. Eisenhower, Sen. Thruston B. Morton of Ken-

(Continued on Page 2, Col. 8)

Across Nation, World

U.S. Honors Veterans

ARLINGTON, Va. (UPI) — President Johnson, who was at his ranch in Texas, Veterans Administrator John S. Gleason Jr. placed a wreath at the Tomb of the Unknowns in solemn ceremonies at Arlington National Cemetery.

★ ★ ★

At 11 a.m., (Pontiac time) a minute of silence was observed in memory of the armistice that ended World War I on Nov. 11 at 11 a.m. 46 years ago.

Similar Veterans Day observances were held in the 50 states and at 23 overseas cemeteries where 140,000 U.S. soldiers and the names of another 90,000 missing in action are enscribed.

★ ★ ★

"Through their courage, dedication and sacrifice we have preserved our freedom and defended our heritage," Defense Secretary Robert S. McNamara said in a tribute to veterans. "They deserve the gratitude of all Americans."

He called on the millions now serving actively in the national defense "to renew their own determination to preserve the blessings for which our veterans fought."

In a program at the Memorial Amphitheater at Arlington, after the presidential wreath was laid at the Tomb of the Unknowns of the world wars and Korea, Gleason expressed Johnson's "devout hope" that Americans would work for a nation "completely committed to a world at peace."

They must build the "strength to assure that this commitment is translated from desire to deed," he said.

A year ago at the traditional Veterans Day ceremonies in the nation's most hallowed cemetery, President John F. Kennedy placed a presidential wreath at the tomb — "little knowing," Gleason said, "that he himself in exactly two weeks would, like them, rest forever here."

900 Acres of Land Bought for Area Development

Purchase of approximately 900 acres of land, formerly a part of the Dodge estate south of Oakland University, by the Meadowbrook Park Development Co. was revealed today.

The property in Avon and Pontiac townships is bounded on the north by Butler, on the east by Adams, on the west by Squirrel, and on the south by the proposed M59 freeway. The price was not disclosed.

Owners of the development company include six men, four of them from the Pontiac-Bloomfield area, and two of Grosse Pointe. Alan L. Gornick, 290 Lone Pine, Bloomfield Hills, is president and William D. Downey of 231 Marblehead, Bloomfield Hills, is vice president.

Others in the group include: John R. Davis, 3761 Lakecrest, and John S. Bugas, 1116 Vaughn, both of Bloomfield Hills; and Arthur R. Hoffman, and Allen Merrill of Grosse Pointe.

The property will be developed as a community of residential units, with a limited amount of commercial development to serve the area, according to the new owners.

★ ★ ★

The land was purchased from Frances B. Van Lennep, and covers an area about one and a half times the size of Bloomfield Hills.

RESIDENTIAL AREA

It is proposed to make this one of the finest residential areas between Bloomfield Hills and Flint, according to the developers.

Experts will be called in to plan the new development, according to the program.

The property is strategically located for residential use. It is between Oakland University and the proposed Community College (formerly a Nike site).

★ ★ ★

It will be easily accessible at it is near the I-75 Freeway and adjacent to the proposed M59 Freeway.

Legion Award Goes to Press

Harold A. Fitzgerald, publisher of the Pontiac Press, today was awared a citation for meritorious service from Pontiac Cook-Nelson Post No. 20 of the American Legion.

The award was made in recognition of service the Press has rendered toward promoting Americanism during the past year, legion officials said.

★ ★ ★

"The Press has done an excellent job in this area" the post officials added.

In Today's Press

Veterans Day

Blessed memory: JFK and John-John — PAGE A-6.

Steel Talks

Union preparing to take new look at contracts — PAGE B-9.

Farming

Many youngsters leaving for city jobs — PAGE A-15.

Area News	A-4
Astrology	D-7
Bridge	D-7
Comics	D-7
Editorials	A-6
Markets	D-6
Obituaries	B-10
Sports	D-1—D-4
Theaters	B-12
TV-Radio Programs	D-13
Women's Pages	B-1—B-4

Wide Track Drive Nearing Completion

Wide Track Drive is almost complete according to City Engineer Joseph E. Neipling. In fact, Pontiac motorists may be able to use the tear-shaped loop road by late next week.

Neipling said that the final stretches of continuous paving had been put in place by 6 p.m. yesterday.

All that remains is the paving of intersections along the south end of the west leg, between West Huron and South Saginaw.

He said about a week of "curing" time is needed before motorists can use the multilane street.

"If everything stays on schedule," added Neipling, "cars should be on Wide Track by about a week from Friday."

Opening of Wide Track would also mean the opening of east-west streets between Huron and Orchard Lake, relieving congestion on Huron — now the only through east-west street.

Wide Track has been open from South Saginaw to West Huron since mid-July. Paving of the west leg is the final phase of the loop road project.

Because of construction delays, Wide Track is being completed behind schedule. Previously, it was slated to be finished by Labor Day and then Nov. 5.

Showers to Dampen Pontiac Tomorrow

A few showers will dampen the Pontiac area tomorrow and again about Sunday or Monday.

★ ★ ★

High temperatures are expected to continue in the '50s until the weekend when the mercury will register highs in the 40s and lows about 34.

★ ★ ★

Today's southwesterly winds will become westerly tomorrow at 20 to 25 miles per hour.

★ ★ ★

Forty-eight was the low temperature in downtown Pontiac prior to 8 a.m. The thermometer reading at 1 p.m. was 64.

Maniac Kills Radio Fans

BOGOTA, Colombia (AP) — Members of a Bogota police brigade assigned to capture a homicidal maniac set out each night with special equipment — portable radios.

★ ★ ★ ★

Six persons playing the little portables have been shot to death in less than two months. The "transistor murderer" killed three last Sunday night. All six were playing portable radios.

Are Radio Signals New Red Satellite?

BOCHUM, Germany (AP) — Radio signals from what seemed to be a new Soviet space probe were monitored today by the Bochum Space Observatory.

Observatory Director Heinz Kaminski said the signals definitely did not come from one of the previously launched Soviet cosmos satellites.

Wilson Unveils Budget Today

Easier 2nd-Test Win Strengthens Laborites

LONDON (AP) — Strengthened by a 21-vote margin in its second test in Parliament, the Labor government unveils today a national budget designed to raise extra revenue and reduce Britain's imports bill.

The budget, being introduced less than a month after the Labor party came to power, was expected to increase sales taxes and introduce a long-term levy on capital gains — now taxed only if profit is taken within six months of purchase.

The main expenditure item was expected to cover increased retirement and war pensions and relief benefits.

The main function of the budget was to regularize the 15 per cent surtax on imports the government imposed last month to cut imports.

★ ★ ★

Imports have been running far ahead of exports, giving Britain an adverse trade gap estimated at $2 billion this year.

CRITICIZE SURTAX

Britain's trading partners in Europe have criticized the surcharge, contending it violates the rules of the seven-nation European Free Trade Association and the larger General Agreement on Trade and Tariffs — GATT.

The government's second test in the House of Commons came last night on a Conservative motion expressing no confidence in the Labor regime's program.

Bolstered by unexpected support from the Liberals, Prime Minister Harold Wilson's government won the vote 315-294.

The nine Liberal members of Commons had been expected to abstain, but Jeremy Thorpe told the House his party would vote against the Tory motion because:

"In the first place it is arrogant, secondly it is complacent and thirdly it arises, some three weeks after the government has taken office, out of sheer bigotry."

On Monday night, the new government weathered its first confidence test by only six votes.

On that ballot the Liberals supported a Conservative motion criticizing Labor's plans to nationalize the steel industry.

Wilson announced he will go to Washington Dec. 7-8 for talks with President Johnson.

He is scheduled to fly to New York the next day to meet U.N. Secretary-General U Thant, then push onto Ottawa for talks with Canadian Prime Minister Lester B. Pearson.

All-Out Drive for College Fund

WILLIAM H. TAYLOR

"We are expecting 200 loyal Pontiac citizens at our luncheon meeting tomorrow noon at the Elks in behalf of our all-out drive for $375,000 to buy the site for the proposed osteopathic college," said Mayor William H. Taylor Jr. today.

★ ★ ★

Luncheon clubs are cooperating this week and canceling their regular meetings in lieu of this community movement at the Elks. "Pictures and slides will show our problem and we have one chart of the projected college," he said. "Everyone should become acquainted with the requirements and the solution."

★ ★ ★

According to Max T. Adams, secretary of the Chamber of Commerce, additional contributions have already come in since the last announcement. "Adding these to our earlier totals, we have $100,000 yet to go," he said. New contributors show:

Detroit Edison	**$3,800**
Michigan Bell	**3,800**
Consumers Power	**3,800**
Holiday Inn	**2,000**
Optimist Club	**1,000**
Coca-Cola	**1,000**
S.S. Kresge Store	**1,000**
Mathews-Hargreaves	**1,000**

★ ★ ★

The Chamber secretary was calling on several interested prospects this afternoon and tomorrow morning, as were John A. Riley of The Press, Mayor Taylor and Bruce Annett, local realtor.

★ ★ ★

"A whirlwind finish will put us over," said the mayor, "but we still need some substantial contributions from some of the larger interests in the community. I am confident the rest will support their city just as loyally as they have in the past."

All contributions are tax deductible.

34 Children Are Hurt by Grenade 'Toy'

HANAU, Germany (UPI) — A hand grenade found by an 11-year-old boy and brought into a school yard exploded today in the midst of a crowd of curious children. At least 34 of the pupils were injured.

Eight were hurt seriously.

The blast tore the arm off an eight-year-old boy. It also ripped away the hand of a girl, mangled the leg of another, and damaged the eyes of a third.

The boy found the grenade on his way to class and took it into the yard of the Tuempelgartern Elementary School where 450 children were playing. The school is near U.S. Army camps.

German and U.S. military police who questioned uninjured children said they told of the

(Continued on Page 2, Col. 1)

Britain Would Keep Veto

Say Wilson to Offer N-Force to NATO

LONDON (UPI)—Prime Minister Harold Wilson will take an offer to President Johnson to commit Britain's entire nuclear force to NATO with a British veto over its use, authoritative sources said today.

Wilson will fly to Washington for talks with the President and his top advisers December 7-8, it was officially announced last night.

The Anglo-American summit was speeded up because of the disarray in the Atlantic alliance.

The two leaders were reported anxious to come to grips with the crucial defense problem which holds the key to the future of West Europe and of NATO.

★ ★ ★

The urgency of the situation was underlined by President Charles de Gaulle's mounting threat to take France out of the European and the Atlantic defense alignments, the sources said.

NATO MEETING

The top level Washington discussions will clear the ground for the important NATO ministerial council meeting in Paris Dec. 15 which could mend or irreparably widen the rift in the Western alliance. Final decisions may be held up to avert a break with France.

The Washington summit is being currently preceded by a series of interallied consultations in London, Bonn and Washington to sound out allied ideas on NATO and their reactions to the projected revamping of interallied nuclear defense arrangements.

The British plan was said to envisage a multi-national nuclear force under NATO command.

★ ★ ★

Britain will offer to put under NATO its entire nuclear forces, including her nuclear V-bombers and the forthcoming five Polaris submarines as well as the projected TSR-2 supersonic planes with nuclear capabilities. The force also would comprise the American nuclear rocket forces based in Europe.

REMAINS COOL

Britain remains cool to the American projected mixed-manned nuclear fleet but may reluctantly agree to it only as one of the minor components of the projected NATO force, the sources said.

Britain wants to have a veto on the use of the nuclear force and thus retain a finger on the trigger of the deterrent.

So far it is uncertain whether West Germany would back the plan. France probably will reject it.

AF Jet Bomber Crashes in West; 6 Known Dead

WOLF POINT, Mont. (AP) — An eight-jet B52 bomber crashed and burned in a desolate area of northeastern Montana late last night, killing six crew members. Another crewman was missing.

★ ★ ★

Bodies of six men were found in smouldering wreckage, the Air Force reported today. Two of the bodies were located near one of the jet engines, which were hurled more than a quarter of a mile from the point of impact.

Burning wreckage from the crash ignited a prairie fire that burned more than 350 acres. About 40 ranchers extinguished it, using shovels, sacks and tractors.

The plane was from Larson Air Force Base at Moses Lake, Wash.

At the Glasgow base, Col. R. H. Worrell, wing commander, said it was possible that some members of the crew might have parachuted to safety.

Worrell said the plane was on a routine training mission from its home base, flying in circular patterns and making simulated bombing runs.

He said it may have been using a bombing range near Bismark, N.D., as a simulated target.

The plane was not carrying bombs, he said. It left Larson about two hours before the crash.

★ ★ ★

A rescue unit was sent to the crash from Glasgow Air Force Base, about 40 miles west of Wolf Point.

Montana highway patrolmen and Roosevelt County officers also went to the scene, 60 miles west of the North Dakota border.

NEAR COMMUNITY

The crash occurred near the community of Vida, in a sparsely populated section of rolling hills and dry gulches. Temperatures were in the 20s.

★ ★ ★

The cause of the crash was not known. A farmer, Jake Schlepp, was the first to report it. It occurred at about 11 p.m.

Blast Injures 34 at School

(Continued From Page One)

11-year-old proudly displaying the grenade in morning classes and the yard play recess.

SHOWING OFF

"He was showing off with it all morning," one girl said. "He said he found it on the way to school."

Another child said the boy, whose name was withheld, told of finding the grenade in a German housing construction area near the school which is located near the U.S. Army's Huiter, Francois, and Hessen-Homburg camps.

"God forbid it is one of ours," Col. C. M. Hurtt, executive officer of the U.S. Army's Hanau post, said.

★ ★ ★

U.S. military and German explosive experts were summoned to examine 40 to 50 steel splinters police collected in the yard after the injured children were rushed to hospitals in American and German ambulances.

POLICE REPORT

Police reporting to the Hanau lord mayor said they thought the grenade was German and may have been of World War II origin. "Perhaps it was turned up by earth-moving machines on the construction site," a police official said.

The grenade tragedy was the second disaster to strike a German school this year.

Area Couple's Son Named AF Recruiter

Staff Sgt. William H. Hines, son of Mr. and Mrs. James H. Hines, 1124 Waterbury, Highland Township, has been assigned to the Air Force Recruiting Office, 53½ W. Huron.

Sgt. Hines is a veteran of 12 years service and will cover the western area of Oakland County.

The Weather

Full U.S. Weather Bureau Report

PONTIAC AND VICINITY — Partly cloudy with showers affecting 40 per cent of area today. Warmer, high 64 to 70. Cloudy tonight, low 45 to 50. Showers and cooler Thursday, high 54 to 60. Southwesterly winds 20 to 25 miles today and tonight becoming westerly Thursday. Outlook for Friday partly cloudy and cooler.

Today in Pontiac

Lowest temperature preceding 8 a.m. 48
At 8 a.m. Wind Velocity 15 m.p.h.
Direction West
Sun sets Wednesday at 5:35 p.m.
Sun rises Thursday at 7:19 a.m.
Moon sets Wednesday at 11:07 p.m.
Moon rises Wednesday at 1:31 p.m.

One Year Ago in Pontiac

Highest temperature 42
Lowest temperature 38
Mean temperature 42.5
Weather: Partly sunny

Highest and Lowest Temperatures This Date in 92 Years

70 in 1927 19 in 1926

Downtown Temperatures

6 a.m.	50	11 a.m.	62
7 a.m.	51	12 m.	63
8 a.m.	52	1 p.m.	64
9 a.m.	54		
10 a.m.	57		

Tuesday in Pontiac (as recorded downtown)

Highest temperature	66
Lowest temperature	48
Mean temperature	57
Weather: Sunny	

Tuesday's Temperature Chart

Alpena	57	43	Duluth	44	41
Escanaba	48	45	Fort Worth	74	59
Gr. Rapids	61	47	Jacksonville	74	49
Houghton	43	41	Kansas City	77	60
Lansing	62	49	Los Angeles	61	46
Marquette	46	43	Miami Beach	79	73
Muskegon	61	49	Milwaukee	53	49
Pellston	46	42	New Orleans	73	58
Traverse C.	53	47	New York	68	50
Albuquerque	64	44	Omaha	66	45
Atlanta	75	45	Phoenix	80	50
Bismarck	61	23	Pittsburgh	65	52
Boston	59	44	Salt Lake C.	54	37
Chicago	62	52	S. Francisco	59	51
Cincinnati	74	52	S. Marie	42	17
Denver	66	36	Seattle	49	40
Detroit	63	50	Washington	69	46

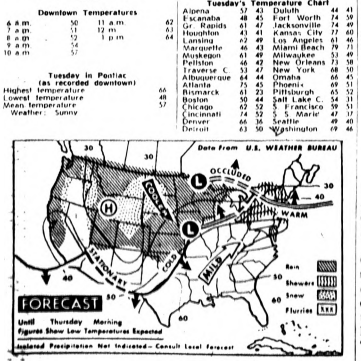

AP Photofax

NATIONAL WEATHER — Rain is forecast for the central and northern Pacific Coast tonight with showers from the Mississippi Valley and lower Great Lakes; snow is expected in the higher elevations. Drizzle is expected for the upper Lakes area and the mid-Atlantic Coast. It is likely to be cooler from the northern Plateau area to the southern Plains and over the Great Lakes.

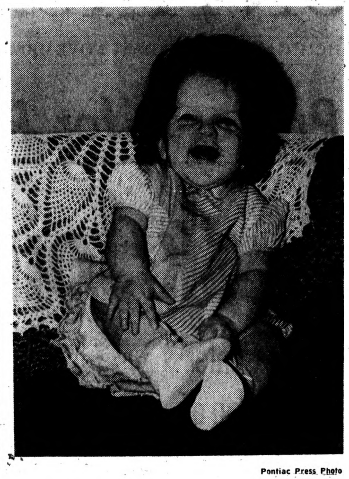

Pontiac Press Photo

CHEERFUL CHERUB — Little six-month-old Jeanette Marie Fincannon, 6114 Adamson, Waterford Township, looks mighty pleased about something. Maybe it's sheer pride over that fine head of hair. Staffers at Pontiac General Hospital were impressed by the child's locks when she was born last May 12. Since then the hair has kept pace with Jeanette's growth. She is the daughter of Jerry Fincannons.

Totals Listed

Contributors to UF

The following is a list of contributors of $100 and over to the 1964 Pontiac Area United Fund:

Contributor	Gift
Michigan Bell Telephone Co. employees	$7,291.45
Food Fair-Savon employees	4,024.40
Montgomery Ward employees	3,021.01
The Pontiac Press Employees	2,500.00
Wrigley's employees	2,499.90
Pontiac State Bank	2,430.72
Oakland County Road Commission employees	1,787.92
Sears, Roebuck & Co. employees	1,751.00
J. C. Penney Co. employees	1,451.84
Pontiac Central High School employees	1,443.56
Pontiac Retail Store employees	1,406.00
J. L. Hudson Co. employees	1,357.47
Robert M. Critchfield	1,200.00
Winkelman's employees	939.40
A & P Food Store employees	934.25
Pontiac Northern High School employees	925.75
Madison Junior High School employees	729.25
Wrigley's Super Market	650.00
Eastern Jr. High School employees	610.25
Automobile Club of Michigan	600.00
Washington Junior High School employees	550.95
National Industrial Supply Co. employees	533.92
Boice Builders Supply employees	507.00
F. J. Poole Lumber Co.	500.00
Dismaster	500.00
Lincoln Jr. High School employees	492.41
Sealtest Co., Milk Division employees	464.40
Pontiac Special Services Building employees	443.00
H. W. Huttenlocher	420.00
Boy Scouts of America employees	411.00
M. A. Benson Lumber Co.	402.00
Lion Store employees	400.00
Clarkston Elementary employees	392.50
Pontiac Travelling Teachers	389.50
LeBaron School employees	353.50
Baldwin School employees	353.00
Patterson, Patterson & Barrett	350.00
McConnell School employees	349.50
Webster School employees	343.50
Pontiac Area United Fund employees	341.38
Wilson School employees	337.00
Associated Truck Lines	332.00
Jefferson Junior High School employees	329.50
Family Service Association employees	327.12
Visiting Nurse Association employees	325.00
GMTC Federal Credit Union employees	312.00
Owen School employees	309.50
Clarkston High School employees	308.75
Franklin School employees	300.05
Metes & Powers, Inc. employees	295.00
Mark Twain School employees	288.70
Longfellow School employees	285.00
Willis School employees	284.75
Frost School employees	262.25
Savon Food Stores	250.00
Radio Station WPON	250.00
Wisner School employees	242.00
Crofoot School employees	239.25
Perry Drug Co.	235.29
Osmun's, Downtown employees	232.00
Treasury Department employees	231.00
Malkin School employees	230.75
Grinnell's	227.00
Amett, Inc. employees	225.50
Emerson School employees	224.25
Automobile Club of Michigan employees	220.50
Prudential Insurance Co. employees	213.50
Catholic Social Services employees	211.60
Bundy Construction Co. employees	208.50
Bethune School employees	203.50
Sealtest, Milk Division	200.00
Pitney-Bowes	200.00
Manville Manufacturing	200.00
Austin-Norvell Agency employees	200.00
Alvin's employees	200.00
Alcott School employees	193.00
Life Insurance Co. of Virginia employees	193.00
American Red Cross employees	192.00
Michigan Children's Aid Society employees	190.00
Madison Junior High School students	188.64
Post Office, Federal Station employees	186.00
Universal C.I.T. Credit Corp.	185.00
Kresge's, Miracle Mile employees	186.30
Stewart-Green Co. employees	182.50
Urban League employees	182.00
Central Elementary employees	180.00
General Printing employees	180.00
Whitfield School employees	173.00
Michigan Hospital Service employees	172.00
McCarroll School employees	171.00
Kast Heating Co.	170.00
Hawk Tool & Engineering	169.65
Herrington School employees	169.00
Hawthorne School employees	166.00
Andersonville Elementary employees	166.00
Wever School employees	159.00
Pontiac State Bank Building Office employees	154.00
Judge Clark Adams	150.00
William B. Hartman	150.00
Mitchell Bacow	150.00
Cunningham's, Pontiac Mall employees	149.00
Pine Knob Elementary School employees	146.00
Osmun's Town & Country employees	145.00
Chief Pontiac Photo Engraving employees	145.00
Big Brothers employees	140.68
W. K. C. employees	143.00
Clarkston Junior High School employees	139.00
Schurter Construction Co.	130.00
Jefferson Junior High School students	126.28
Salvation Army, Social Center employees	126.00
Pure Oil Co.	125.00
Gresham's Cleaners	125.00
Dean Beier	125.00
Jim Howlett	125.00
J. L. VanWagoner, Inc.	120.00
Harry Deveau Jr., Associates	120.00
Household Finance Co.	120.00
Standard Oil Co. employees	120.00
Girl Scouts, Northern Oakland County Council	117.75
Kinney Shoes employees	111.00
Rogers School employees	110.00
John Wilson	105.00
Michigan's Miracle Mile Town & Country	105.00
Kresge's, Tel-Huron employees	104.25
David Grayson School employees	102.13
Irving School employees	100.00
Macedonia Baptist Church	100.00
D. E. Pursley Funeral Home	100.00
Johnson & Anderson	100.00
Burke Lumber Co.	100.00
Vern Hampton	100.00
David Pence	100.00
Winkelman's	100.00
Bundy Construction Co.	100.00
Auto Electric Shop	100.00
Gay Brothers Construction Co.	100.00
First Federal Savings & Loan employees	100.00
Pontiac Oakland County Legal	100.00
Clarence Ridgeway Real Estate	100.00
Chief Pontiac Photo Engraving	100.00
Calico Corners	100.00
Seaboard Finance	100.00
Foster-Kilby Supply	100.00
F. G. VanHorn & Sons	100.00

Judge Tells Suburbs to Battle Tax

Flint Municipal Judge Donald R. Freeman urged some 150 suburban Pontiac residents last night to organize and fight the proposed Pontiac city income tax.

Freeman, chairman of the Greater Flint Tax Study Committee and a leader in the opposition to Flint's proposed tax, spoke before a meeting of the Greater Waterford Community Council (GWCC).

The judge said the proposed tax was morally and legally wrong, probably unconstitutional, and contained enforcement provisions which go beyond the Federal income tax laws.

Freeman said the Uniform City Income Tax Law, the state law under which cities must operate, provides that an individual who files a return but does not pay his tax can be arrested and put in jail.

The Pontiac Township Board has joined other neighboring municipalities in opposing Pontiac's income tax ordinance on nonresidents working in the city. In their resolution, which passed unanimously, township board members called the tax "unfair" and echoed the Rochester Village Council's labeling of it as "taxation without representation."

The judge recommended that suburban residents form a study committee composed of leading citizens both in and outside the city.

The committee should then make a study and determine the actual financial needs of the city government he urged.

The committee should also determine if the city is involved in activities or projects not originally intended for a city.

TO MERCHANTS

Freeman suggested also that suburban residents compelled to pay the tax should point out to city bankers, car dealers and other merchants that suburban patronage is valuable and suburbanites could easily take it elsewhere.

Donald Fraser, 5790 Hatchery, chairman of the Tax Study Committee of the GWCC, said that his group intends to work with other groups inside and outside of the city, and make use of Freeman's suggestion.

Ford Talks Aim at 4 Key Plants

Strike Is Cutting Into New-Car Production

DETROIT (AP) — With new car production affected, top level bargainers strove for a third day today to settle local strikes at four key Ford Motor Co. plants.

Ford and United Auto Workers union negotiators failed to reach agreement Tuesday.

★ ★ ★

A Ford spokesman said bargaining also was to resume today at five other struck Ford plants where negotiations are being held on the local level with the UAW. He said these bargainers also failed to reach agreement in Tuesday sessions.

Strikes at the nine plants began Friday. They involve 25,000 of Ford's 160,000 workers. And the company said they have cut into its production of new 1965 model cars and trucks.

AT-PLANT PACTS

A national contract, similar to that agreed to by Chrysler Corp., General Motors Corp., and American Motors Corp. and the union, has been negotiated by Ford and the UAW.

But the local strikes at Ford involve at-the-plant working agreements which supplement the national pact.

Pick Jackson Exec for U. of M. Board

LANSING (AP) — Gov. George Romney Tuesday announced the appointment of Robert Briggs of Jackson to the University of Michigan Board of Regents.

Briggs, a vice president of Consumers Power Co. and an unsuccessful Republican candidate for the state board of education, fills out the unexpired term of Regent William McInally, who died last August. The term expires Dec. 31, 1968.

Briggs, 61, a former U. of M. faculty member, is co-chairman with Romney of the Governor's Special Commission on Traffic Safety.

A certified public accountant, he has served as first president of the Michigan State Chamber of Commerce.

Area Women Elected to Board of Hospital

ALMONT — Four area women were recently elected to three-year terms on the Women's Auxiliary executive board of the Community Hospital.

They are Mrs. Franklin O'Connor, Armada; Mrs. Walter Parsons, Lakeville; Mrs. James Smith, Almont; and Mrs. Rex Glidden, Romeo.

S. California Clearing Up

Rain Sends Rivers of Mud Into Suburbs

LOS ANGELES (AP) — Clearing weather was forecast today after two days of rain which sent mud slides surging through homes, trapping and killing a housewife.

The rain was welcome in most of drought-plagued Southern California, but it fell with devastating effect on fire-denuded hillsides.

★ ★ ★

One mud slide sluiced down Sunset Canyon below the Verdugo Hills section of Burbank, a Los Angeles suburb, destroying one home and flooding several homes with up to three feet of mud.

Aimee Miller, 47, was trapped Monday in the surging mud which crumbled her home. She was carried three-quarters of a mile — along with cars, furniture and household debris — into a catch basin and buried in 20 feet of mud.

BODY RECOVERED

Her body was recovered by workmen Tuesday and identified by singer Frank Sinatra, for whom her husband, William Miller, often provided piano accompaniment.

★ ★ ★

Miller was rescued from the hood of his car, trapped in a river of silt. Their daughter, Meredith, 17, escaped through a back door and clambered up a hillside to safety.

★ ★ ★

The Miller home was one of several homes damaged or destroyed by fire last spring. It was near the scene of a major fire on the Verdugo Hills, which burned off the brush cover and left the earth bare and unprotected against rain.

Thirty-one families were forced to flee their homes Tuesday, but most had returned by late evening, the fire department said.

★ ★ ★

Damage from mud slides also was reported in the Santa Barbara area, 100 miles to the north, where a vast 67,000-acre brush fire denuded hillsides last September.

Report 1,100 Vietnamese Drown in Surging Floods

SAIGON, South Viet Nam (AP) — A U.S. military spokesman said today 1,100 Vietnamese civilians are reported to have drowned in floods surging through the valleys of mountainous central Viet Nam.

The spokesman cautioned that the figure may be exaggerated, but a natural disaster of major proportions was increasingly evident.

★ ★ ★

Refugees are pouring into the main coastal cities. Between 36,000 and 45,000 are in Da Nang, a key port and military base 380 miles northeast of Saigon. Several thousand are reported at other cities, including Qui Nhon, Quang Ngai and Tam Ky.

★ ★ ★

Rescue work in some of the 10 stricken provinces is being hampered by Communist Viet Cong groundfire against U.S. helicopters attempting to move out the stricken and to fly in food supplies, the spokesman said.

150,000 HOMELESS

About 150,000 people are reported homeless, most of them in coastal Binh Dinh Province which has been lashed by heavy rains for the past week.

Some heavily populated mountain valleys along the central coast have been cut off for two to three days, military sources said. The situation in these areas is not known.

★ ★ ★

American helicopters, working in high winds and low visibility, are picking people off high ground and from roofs and roads. In about half of the stricken provinces, flood waters are reported receding. In other areas, notably Binh Dinh, more rain is expected.

Emergency food and clothing are reported in good supply in most of the areas, but there are difficulties in moving these to the needy.

★ ★ ★

Vietnamese authorities fear possible outbreaks of cholera or other diseases and measures are being taken to move in medical teams.

Rescue work is complicated by sporadic ground action in which government troops are clashing with the Viet Cong. In one area, 45 war casualties have been evacuated in the past three days.

Pontiac Twp. Given Free Library Use

The Pontiac Township Board has entered into an agreement with the County Library Board to provide use of the Pontiac City Library free of charge to all township residents.

Previously residents had to pay $5 per family for a library card to use the city facility.

Under the new yearly agreement, they can have cards free of charge.

Phyllis A. Pope, city librarian, told the township board that a new state law allows state aid money to be given to an existing library in order to serve territories with no libraries of their own.

Further, she stated, the county penal fines are allocated to the County Library Board for distribution back to the township for library service purposes.

COST IS EQUAL

The total cost equals the amount which would be raised by one-tenth of one mill of state equalized valuation levied in the township.

Based on this figure, the cost to Pontiac Township for one year would be $1,857.

The township's share of the library funds and penal fines would amount to $1,636, a difference of $221 for one year.

★ ★ ★

Under this agreement, the township board authorized the expenditure of the $221 to permit its 9,091 residents to participate in the use of the city library.

Pontiac Township is the first county township approached with the agreement under the new law.

Birmingham Area News

Lot-Size Requirement Cut for 67-Acre Area

BLOOMFIELD HILLS — The City Commission has decreased the lot-size requirement for a 67-acre residential zone near the center of the city.

Public hearing was held last night on the zoning amendment change recommended by the planning commission. No objections were voiced.

Request for the alteration had been submitted by Horace P. Shaw, 1253 N. Woodward, owner of 17 acres fronting on Woodward.

He had asked that the lot-size requirement for his residential property be reduced from two to one and a half acres.

★ ★ ★

The city included the whole zone, which includes three parcels, in the area to be altered.

SMALLER CLASSIFICATION

The residential area is surrounded by institutional property and residential property of smaller lot-size classification, according to City Manager Elmer Kephart.

It is bordered by Woodward, St. Elizabeth Briarbank Daughters of Divine Charity, Briarbank Subdivision and Cranbrook Foundation property.

Another zoning ordinance amendment adopted by the commission last night clarifies regulations covering the use of property.

★ ★ ★

It requires a new certificate of occupancy to be obtained when the use of a parcel of property is changed.

BIRMINGHAM—Snow will no longer be removed by the city from public sidewalks leading to schools in Birmingham.

The City Commission established the policy after being told by Assistant City Manager Robert Kenning that the designation of these so-called school routes has been arbitrary over the years and has presented many problems for the administration.

"There are a number of schools in the city where we do not clean any snow from the sidewalks leading to schools and in other areas we may clear several routes," Kenning said.

Kenning said if the program was expanded to include all schools, an additional piece of equipment would have to be purchased and labor cost would be considerably more than is allowed in the present budget.

★ ★ ★

By eliminating the plowing of school routes, maintenance costs will be reduced and there will be no more damage caused to abutting lawns by the city's sidewalk sweepers, according to Kenning.

REMOVAL OF SNOW

The removal of snow from sidewalks adjacent to city-owned property will be continued.

The Berkshire Junior High School PTA, meeting one week early to observe American Education Week, has scheduled an open house for tomorrow night.

★ ★ ★

Parents will follow their children's daily schedules during the 8 p.m. program. They will be welcomed by Principal John W. Dickey and PTA President Dr. D. Lloyd McKinney via the public address system during the homeroom period.

FRANKLIN—Members of the Franklin Cemetery Auxiliary will hold a potluck luncheon tomorrow at 12:45 p.m. at the home of Mrs. Norman Currin, 26630 Captain's Lane.

Joint Chiefs for the GOP?

(Continued From Page One)

tucky, a former GOP national chairman; Senate Leader Everett M. Dirksen of Illinois and House Leader Charles A. Halleck of Indiana be included in the group's membership.

Scott told a news conference in Philadelphia that "southern scalawags" and "hard-core radical right" elements in the party's leadership must be purged.

★ ★ ★

A former party chairman who generally supports liberal legislation, Scott won reelection to the Senate last week by 42,000 votes. Absentee ballots still are to be counted.

TREASURY INTENTION

Citing reports that the party may end up with a national campaign surplus of $1.2 million, he said such a treasury would be "intended to keep the radical right in control of the Republican party."

These people apparently anticipated the defeat of Barry Goldwater and William E. Miller and hoarded this money," he said.

Troy Board Delays Vote Until June

The Troy Board of Education decided last night not to attempt another election on a $4-million bond issue until the regular school election next June.

Voters turned down the bond issue request Oct. 2 while granting a 5-mill tax increase for operating costs.

The board could have attempted to obtain another election in less than six months without changing the amount asked by obtaining more than 3,000 signatures on petitions.

A new election could have been scheduled within six months without petitions if the amount asked were reduced by 40 to 50 per cent, but the board considers the $4 million asked in October to be a minimum amount.

★ ★ ★

The bond issue was to cover buildings and sites to handle anticipated growth.

DIDN'T DECIDE

Schools Supt. Dr. Rex B. Smith said today the board did not decide whether to change the amount to be asked in June.

★ ★ ★

Rising construction costs and property values could require such a change.

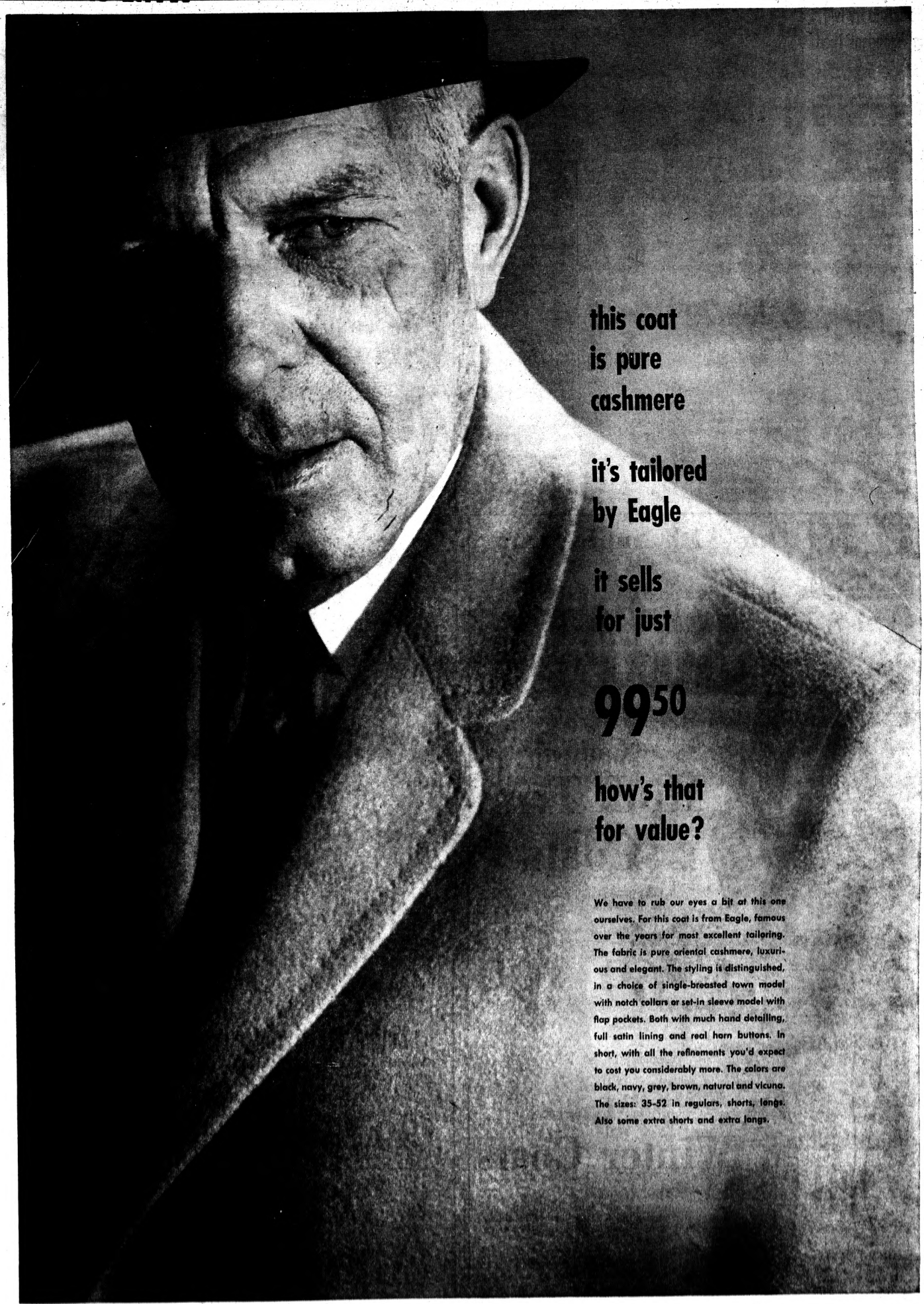

Hughes Hatcher Suffrin

OUR PONTIAC MALL STORE IS OPEN EVERY EVENING TO 9 P.M.

MAKE OVER 5 ACRES

Waldron Hotel

PIKE and PERRY

Home of the Famous Waldron Buffet

PLANNING A PARTY?
IT'S OUR SPECIALITY

Join the many satisfied customers who have held their affairs here at the Waldron. Whether it be 20 or 200 the same fine home style cookery exists.

WHY NOT HAVE YOUR NEXT
BANQUET & MEETING OR RECEPTION
Where You Can Be Sure It Will Be Right

MAKE RESERVATIONS NOW FOR
THAT CHRISTMAS PARTY!

RESERVATIONS BEING TAKEN FOR
THANKSGIVING BUFFET DINNER

Cocktail Hour: Mon. thru Sat. 4 P.M. to 6 P.M.
Another hour has been added—Mon. thru Thurs. 9 to 10 P.M.

OLL Guild Sponsoring Sale

St. Jude's Guild of Our Lady of the Lakes Catholic Church will sponsor a pre-Advent sale and Christmas bazaar Saturday in the Balmoral Terrace home of Mrs. Horace A. Howieson.

★ ★ ★

The guild units of the Rosary Altar Society will also participate in the affair, scheduled for 10 a.m. to 4 p.m.

★ ★ ★

Religious articles, books from the Grail Art and Book Shop, baked goods, homemade candy and novelties will be available for Christmas shoppers.

This Little Zipper Will Stay 'Home'

When a slide fastener is difficult to keep closed, sew a small hook in the facing directly above the metal tab on the fastener.

The slot in the tab can then be caught in the hook so that the fastener won't slide open.

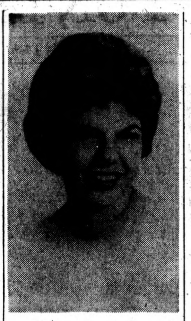

Mary Ann Dezio and Larry Dennis Beer have set a Jan. 9 wedding date in St. Lawrence Catholic Church, Utica. Their parents are Mrs. Hugo J. Dezio of Utica, the late Mr. Dezio, and the Alfred Beers of Orion Road, Oakland Township. Mr. Beer was graduated from Oakland University where his fiancee is a junior.

PTA's in Action

THURSDAY

Pontiac Schools

Cora Bailey: 7:30 p.m. Arnold Embee will speak on intelligence testing at a meeting in the kindergarten building.

Bagley: 7:30 p.m.; open house.

LeBaron: 7 p.m.; business meeting, followed by open house. A nursery will be provided for small children.

Waterford Schools

David Grayson: 8 p.m.; program by the community activities committee.

William Austin Burt: 7:30 p.m. Dr. Marshall Jameson, Waterford elementary coordinator, will speak on "Parents' Role in Helping Children Learn to Read."

William Beaumont: 1:30 to 2:30 p.m.; open house.

Donelson: 7:30 p.m. book fair and open house.

Hudson Covert: 7:30 p.m.; family night meeting will include the showing of the movie, "Thunderhead, Son of Flicka."

McVittie: 7:30 p.m.; Sharon Wee will speak on "Japan and the Olympic Games."

Della Lutes: 7:30 p.m.; Dr. Donald Tatroe will speak on "The present and future of the Waterford school system and aims and aspirations of the administration and board."

Montieth: 8 p.m.; open house.

Williams Lake: 8 p.m.; Frieda Huggett, supervisor of the visiting teacher department, will present and narrate a film on "Children's Emotions." Discussion groups to follow.

Laura Smith Haviland: 8 p.m.; Phillip Hillaire of the Oakland County Reading Department will speak on the "International Teaching Alphabet."

Carl Sandburg: 7:30 to 8:15 p.m.; open house followed by business meeting. A demonstration of various visual and audio teaching aids available to teachers in the Waterford Schools.

Stringham: 7:30 p.m.; Dr. James Marshall, principal of the Children's Village School, will speak on "Schools for Today's Children."

Lambert: 8 p.m.; principal Richard Way and the teaching staff will present a program on audio visual equipment.

Pontiac Lake: 7:30 p.m.; question and answer period on Waterford community school program.

Leggett: 7:30 p.m.; program on "Math for Elementary School Children" will be given by Robert Scrivens and Mrs. Jane Ellsworth, math consultants for Waterford Township.

Mr. and Mrs. Elbert H. Roch of East Avon Road, Avon Township, announce the engagement of their daughter, Susan Kay to William Michael Cermak of Detroit. He is the son of Mrs. Olivia Cermak of Detroit and Anthony Cermak of Livonia. Plans are underway for a June 1965 wedding.

Recent Vows Followed by Honeymoon

The Roger E. Smiths (Frances Kay Flanigan) left for a honeymoon at Niagara Falls after recent vows and reception in St. Paul's Methodist Church, Rochester.

★ ★ ★

Their parents, the Frank Flanigans and the Arden Smiths, reside in Rochester.

For the candlelight ceremony, the bride chose a gown and train of white peau de soie worn with Chantilly lace jacket.

ORCHIDS, IVY

An illusion veil and bouquet of white orchids and ivy completed her ensemble.

With Mary Jo Winebarger, her sister's maid of honor, were the bridesmaids Sandra Baker and Diane Peltier.

★ ★ ★

Assisting his brother as best man was Kendall W. Smith along with ushers John Chiera and Ronald Ceselli.

Bundle From Stork

A daughter, Melody June, was born Oct. 31 to Mr. and Mrs. Clare DeWayne Castle (Norma Sinclair) of Walnut Lake Road.

Grandparents are the Steve Castles of Airport Road and Mr. and Mrs. Norman J. Sinclair of Walnut Lake Road.

A solution of salt and vinegar, half and half, is fine for cleaning pewter pieces.

SPECIAL
BUDGET WAVE . . . $6.50
CALLIES' BEAUTY SHOP
116 N. Perry St.
FE 2-6561

Nadons WOMEN'S WEAR
MIRACLE MILE SHOPPING CENTER

Stewart-Glenn

INTRODUCING . . .
Brilliant New Italian Provincial Design
in Antiqued Walnut or Antiqued White

Latest design triumph in classic Italian Provincial is this bedroom group with museum-inspired details in the superbly crafted tambour doors, antique brass pulls, delicately carved moldings . . . and the elegant antiqued walnut finish! You may select the same warm styling in antique white with surface tops of antiqued walnut for a distinctive combination . . . all for the same moderate price. See it today!

Double Dresser	$169.50
Mirror	ea. $39.95
Chest	$159.50
Night Table	$64.95
Bed	$69.95
Arm Chair	$69.95

Triple Dresser $209.50
Antique White or Fruitwood Mirror, each $ 33.75

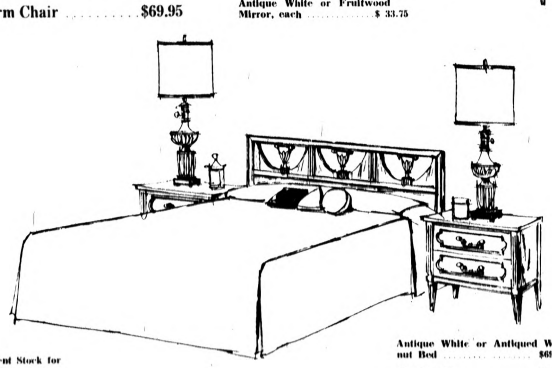

Current Stock for Immediate Delivery

Antique White or Antiqued Walnut Bed $69.95
Night Tables $64.95

Interior Decorating Counsel

Stewart-Glenn

Open Thursday, Friday and Monday Evenings 'til 9 P.M.

1680 South Telegraph Road, Just South of Orchard Lake Road
Free Parking Front or Side of Store. FE 2-8348

On Clerical Occupations

Booklet Is Available

Congressman James G. O'Hara has available for public distribution at no charge a limited number of copies of a new publication regarding opportunities in clerical work for women.

★ ★ ★

O'Hara said the publication, which is entitled "Clerical Occupations for Women—Today and Tomorrow," was published by the Women's Bureau of the U.S. Department of Labor.

The 69 page booklet is aimed at the student who has not yet secured her first job, the woman returning to the labor-force and the employed woman who wishes to investigate other job opportunities.

USEFUL REFERENCE

The congressman said the publication also would be useful as a reference for vocational counselors, placement workers and employers.

★ ★ ★

The booklet is divided into three major sections, including a review of trends in clerical jobs, a description of specific clerical occupations and a general survey of the clerical field.

★ ★ ★

Persons interested in obtaining copies of the booklet may secure them by writing Congressman G. O'Hara, Room 1109, House Office Building, Washington, D.C. 20515.

The All New Modern
IMPERIAL BEAUTY SALON
Hair Styling as You Like It!
158 Auburn Ave.
Opposite Parkhurst St.
Cutting—Styling—Tinting
PARK FREE
FE 4-2878

649
by Laura Wheeler

Note baby cables — pretty detail on classic favorite. Use knitting worsted.

All one piece from the neck down including sleeves. Knit on round needle. Pattern 649: knitting directions; sizes 32-34; 36-38 included.

Thirty-five cents in coins for this pattern — add 15 cents for each pattern for 1st-class mailing and special handling. Send to Laura Wheeler, in care of The Pontiac Press, 124 Needlecraft Dept., P. O. Box 161, Old Chelsea Station, New York 11, N. Y. Print plainly pattern number, name, address and zone.

New for 1965! 200 designs—more fashions to knit, crochet than ever! Plus 3 free patterns, embroidery, dolls' clothes. Send 25c for new Needlecraft Catalog.

MAMSELLE salutes
"The Women in White"
with a special
TRUNK SHOWING
of famous
Bob Evans Uniforms
(THURSDAY, NOVEMBER 12th)

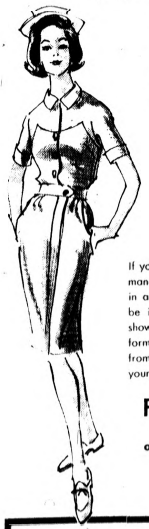

Bob Evans Representative
MR. LEONARD SIEGLE
will be here with 100 new styles and he'll give you a free gift.

If you are a women whose career demands the wearing of a uniform day in and day out, then we know you'll be interested in seeing the special showing of famous Bob Evans uniforms with over 100 styles to choose from. Stop in tomorrow and receive your gift.

FREE 3 UNIFORMS
Come in and register or mail the coupon below to be eligible.

MAMSELLE UNIFORM DRAWING
NAME
ADDRESS
CITY PHONE

Mamselle
MATERNITIES • UNIFORMS
MIRACLE MILE SHOPPING CENTER
OPEN EVENINGS UNTIL NINE

Vive la difference . . .
THE HAT
Makes a Lady Well Dressed!

Oleg Cassini stark tailored smartness in rich velour.
Christian Dior crushed satin garnished with flowers.

FROM $15

Flora Mae
700 W. Huron

Symposium Is Held by DKG Unit

A symposium was held on "Economic Patterns—Countries of the Common Market," at Tuesday's dessert meeting of Alpha Beta chapter of Delta Kappa Gamma Society.

Those who met at the Oakland Intermediate School office in the County Service Center heard Mrs. David Hicks speak on her experiences in Europe last summer and saw her pictures of the six countries participating in the Common Market.

★ ★ ★

Pat Knudsen, who with her parents traveled through Sweden and Norway, gave reasons why Sweden cannot become a member of the Common Market.

Mary Lu Robertson had traveled through East Berlin and her pictures showed the difference in a country behind the Iron Curtain.

Cochairmen for the evening meeting were Jean Lukens, Mrs. Gordon Earhart and Mrs. Donald Tick. Mrs. Ralph Forman was a guest.

A Christmas party at the Westlawn home of the Lynn Rohrers will be the December meeting.

WESTMORLAND
Sterling Representative
EDNA MASCHKE
Phone 474-0340
36876 Castlemeadow Dr.
Farmington, Michigan

Pontiac Press Photos

Mrs. Sherwin Birnkrant, Sylvan Lake, tries on her sandwich board advertising the Temple Beth Jacob Sisterhood's smorgasbord Sunday from noon to 7 p.m. Reservations may be made by calling the temple.

Smorgasbord Planned

Members of the Sisterhood of Temple Beth Jacob are sponsoring a kosher style smorgasbord Sunday in the temple on Elizabeth Lake Road from noon to 7 p.m.

Chairmen include Mrs. Harold Ormon, Mrs. Harold Abrams, Mrs. Jules Fisher, Mrs. Maurice Thome, Mrs. Irving Steinman and Mrs. Kenneth Solomon. Others are Mrs. Martin Kabcenell, Mrs. Malcolm Kahn, Mrs. Tom Horwitz, Mrs. Ben Bisgeier and Mrs. Morton Metzger.

Reservations may be made with Mrs. Harry Arnkoff on Illinois Avenue or call Temple Beth Jacob.

Mrs. Irving Steinman, Chippewa Road (left) and Mrs. Harold Chapman, South Tilden Street, start preparations for stuffed cabbage for the Sunday kosher style smorgasbord at Temple Beth Jacob. All members of the Sisterhood have been making and freezing specialty foods for the event.

MOMS Have Luncheon

Members of Unit 2, MOMS of America Inc. gathered for school-girl luncheon Tuesday in the home of Mrs. F. G. Vanhorn on North Ardmore Avenue.

★ ★ ★

Mrs. S. E. Thomas reported on the recent state board president's discussion in Detroit. Mrs. Duncan McVean gave highlights of the state board banquet in Baltimore.

The Christmas luncheon will be Dec. 8 at 12:30 p.m. in Howard Johnson's Restaurant on Dixie Highway.

Women's Club to See Show on Hypnotism

Hypnotism will be discussed and demonstrated at a Monday meeting of the Drayton Woods Women's club at 8 p.m. in the Thomas M. Cooley School.

Anthony Rogers of Bloomfield Hills will select his subjects from members of the audience.

A short business meeting will precede the demonstration.

Mrs. Ed White, Mrs. Jack Selberg and Mrs. Ron Counsilor are chairmen for the affair.

Tickets may be purchased from club members or at the school Monday evening.

Aluminum Can Be a 'Silver Lining'

You can avoid scouring broiler and roaster pans by lining them with aluminum foil before cooking.

Later, just throw away the foil. The same goes for vessels used at cook-out parties.

Clean Pot Well for Good Coffee

A clean pot is the prime requisite for making good coffee, says the Coffee Brewing Institute.

★ ★ ★

Wash your coffee maker with plenty of hot soap or detergent suds and rinses after every brew, using a well-lathered brush to scrub inside the spout and hollow stem.

This prevents a left-over taste from spoiling fresh coffee.

Polly's Pointers

Press Out Splinters

By POLLY CRAMER

DEAR POLLY — Junior picked up a splinter in his toe when on a visit to his grandmother's farm.

He came home all agog as grandma had held his toe over the opening in a pop bottle filled with hot water. The steam softened the skin so she could PRESS the splinter out with her fingers.

He was so thrilled that it worked that he brought the splinter home in an aspirin box to prove it.

He doesn't know that my grandma did the same thing for me years and years ago. — CHEF.

★ ★ ★

DEAR POLLY—On wash days I have to make frequent trips in and out the basement door.

My hands are full of wet clothes, baskets and pins and wet hands will not turn the knob so down everything has to go so I can dry my hands.

To solve this problem I now take a piece of old turkish toweling or a wash cloth, put it over the knob and fasten with a rubber band. This is also good for the inside knob of the bathroom door, especially for children.—MRS. J. H. P.

more comforting than words

Sympathy flowers

Sympathy flowers express your sincere feelings far better than words. They give a warming comfort and renewed hope.

We send Sympathy flowers anywhere

PEARCE FLORAL COMPANY
559 ORCHARD LAKE FE 2-0127
TWO DAILY DELIVERIES TO DETROIT AND INTERMEDIATE POINTS

FREE VACATION

3 DAYS 2 NIGHTS and 9 MEALS For 2 PEOPLE
No Obligation
Inspect Thunder Bay Village . . . Land of Four Seasons . . . 18-Room Club House
• Hunting • Fishing • Swimming • Riding • Golf All Yours
¼-ACRE $695
$9 Down $9 Per Month
Write: Thunder Bay Village Club House, Alpena, Michigan

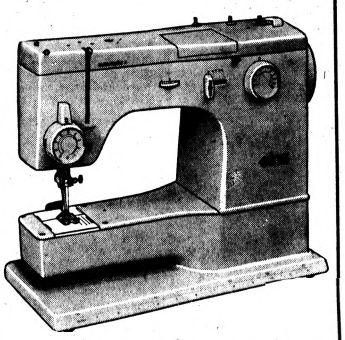

You Can Afford the Best . . . ELNA

Are you one of those ladies who thinks that an ELNA is out of your price range. We've got news for you! It isn't! Just compare features, compare performance, and then compare prices. You'll find that ELNA not only surpasses all other sewing machines—feature for feature—but also costs much lower than you'd think. All we ask is that you compare . . . we sell most of our ELNA machines that way!

DOMELCO INCORPORATED
Miracle Mile Shopping Center
PHONE: 338-4521

Arthur's

ANNUAL MILLINERY SALE!

$6.40
Reg. to $15

Hundreds of hats in the season's smartest styles and materials . . . including many one-of-a-kind sample hats. Elegant, tailored, romantic, or extreme styles. Buy several for less than you'd normally pay for one hat.

Millinery Salon — Second Floor

Arthur's
48 N. Saginaw St.

Special Selling for one week only
$10.99
SQUARE THROAT OPERAS
$7.97

Savings on your favorite brand high and midheel pumps with uppers of black calf, black suede or black patent. Enjoy unlined softness, gently folded toplines and gracefully curved new square throats. Buy now and save $3.

Also Embossed black or brown in high or midheel. Matching handbags $7.97.

Shoe Salon — Second Floor

CHRISTMAS IS JUST AROUND THE CORNER!

STEREO IS WONDERFUL BUT—Stereo by SYLVANIA

Many Models to Choose From

is a new Adventure in SOUND

Deluxe contemporary design in genuine Mahogany or Walnut veneers and hard wood solids. Advanced performance components include Garrard Custom 4-speed changer with diamond stylus and high-compliance ceramic cartridge with record preserving "magnetic cushion" tone arm. Two matched independent speaker systems with multiple speakers. Deluxe integrated AM, FM, FM Stereo tuner. Magnificent Stereophonic High Fidelity Sound by SYLVANIA.

GE PORTABLE DISHWASHER

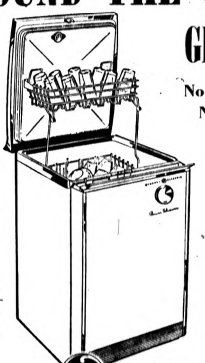

No Scraping—No Rinsing
No Hand Washing
No Special Wiring
Fits any Faucet

Don't Be A Dishwasher OWN ONE
$178.00

TWO GREAT HOOVERS

• THE NEW PORTABLE
• THE 2 SPEED UPRIGHT
YOUR CHOICE $49.88

COOLERATOR HUMIDIFIER

Humidifies your home for only Pennies a Day!

For no more than it costs to operate a 60-watt light bulb, you can enjoy refreshing, humidified comfort. You can save money, too! Properly moistened air makes you feel comfortable at 4° to 6° lower temperatures. It also protects your home and furnishings. Enjoy more comfort this winter and save!

$59.95

OPEN FRIDAY and MONDAY EVENINGS 'til 9 P.M.

The GOOD HOUSEKEEPING Shop of PONTIAC
51 West Huron FE 4-1555

MAKE OVER PAGES

OPEN 10-10 DAILY—SUN. 12-7 THURS., FRI., SAT., SUN.

Kmart Brand Name APPLIANCE SALE!

ALUMINUM AND BRONZE BUFFET FRY PAN SALE!

Brand Name Discount Price! **14.88**

Wear-Ever, family-size fry pan has capacity for 3½ qts. Pan, cover and control included. Immersible for easy-care. Gracious design!

SALE! HANDY INSTANT TEA/COFFEE BREWER

Brand Name Discount Price **8.88**

Presto brews delicious instant coffee or tea easily . . . automatically! Just add instant tea or coffee and water, signal lights when done!

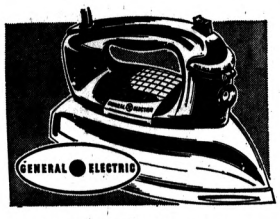

STEAM OR DRY IRONS ALL FABRICS SAFELY, EASILY

Brand Name Discount Price **9.87**

General Electric iron has steady, deep down steam penetration. Fabric dial for wash 'n' wear settings. Even-heat for no hot spots!

MIXES OR BLENDS DRINKS, BATTERS, SAUCES, SOUPS

Brand Name Discount Price! **8.88**

Proctor-Silex drink mixer! A real time-saver from morning to midnight! Just set it, forget it . . . any drink is mixed perfectly!

K-MART DISCOUNTS "NAME BRANDS"

K-mart carries a large selection of known quality "name brand" products. Ask for favorite brands in appliances, auto supplies, housewares, hardware, sporting goods, cameras, toys, toiletries, jewelry, at discount prices! Get well-known, dependable needs at special discount prices!

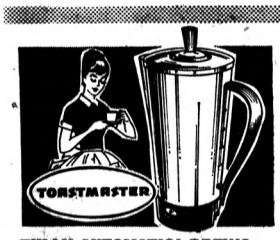

FULLY AUTOMATIC! BREWS 3 TO 9 CUPS, KEEPS HOT!

Brand Name Discount Price! **11.87**

Toastmaster spoutless stainless steel coffee maker keeps coffee hot, just right for hours. Handle, base, lid of cool Bakelite.

LIFE-LITE® SUPER "200"

6.88

Recharges in any outlet! 200 yard beam. 5½" king size. Charcoal, grey.

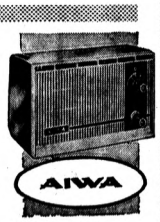

FIVE-TUBE TABLE RADIO

6.87

Aiwa radio has powerful 4" speaker, modern design. Clear reception. 8" high.

SUPER-FAST INSTANT HEAT AT DISCOUNT SAVINGS!

Brand Name Discount Price **12.88**

Toastmaster fully automatic heater has large reflector surface plus whisper-quiet blower. Handsome chrome plated grill.

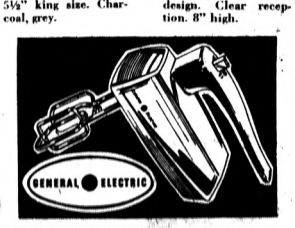

PORTABLE HAND MIXER SAVES TIME and EFFORT

Brand Name Discount Price! **9.87**

GE mixer takes the chore out of mixing, makes kitchen-time more pleasant! Choose speed you desire, get instant action. Save!

CORNER NORTH PERRY AT GLENWOOD

Open 10-10 Daily—Sun. 12-7 WHILE QUANTITIES LAST

Kmart PRE-THANKSGIVING discount sale!

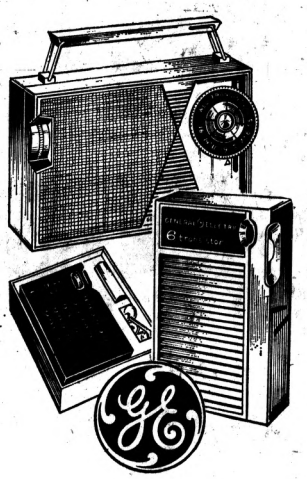

Famous **GENERAL ELECTRIC RADIOS and PHONOS**

A. 5-transistor G.E. personal portable measures just 7⅛x4⅝x2⅝" . . . gives big performance for up to 150 hours on a tiny 9-V battery. Built-in 3½" heavy magnet speaker. Radio, carrying case, earphone, battery, strap.

14.88

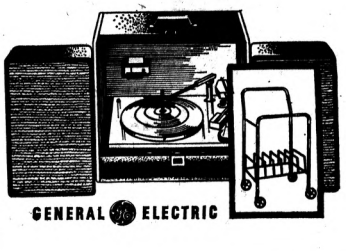

B. Pocket-size 6-transistor portable has a 2" dust and sand-resistant speaker . . . built-in ferrite rod antenna! Plays up to 100 hours on two tiny penlite batteries. Acoustically designed, high-impact case. Carrying case, batteries and earphone.

8.88

D. General Electric Trimline "100" stereo has transistorized dual amplifier, two 6-inch detachable Dyna-power speakers . . . separate volume and tone controls. Four-speed flip-down changer plays up to 8 records. Stereophonic crystal cartridge.

68.88

Buy now, pay later, "Charge It!"

It's So Practical!

IMPERIAL DISHMASTER DISHWASHER

39.50 *Charge It!*

Push button on handle and soap cleans dishes; release button and rinse water appears to complete the washing process. Saves hot water and soap. A big value!

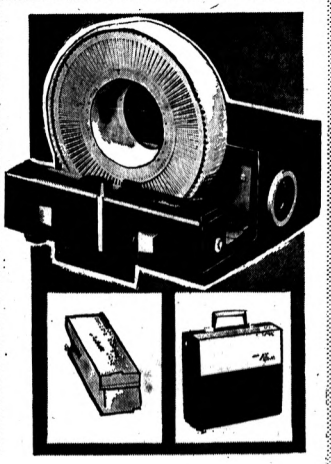

SALE! SAWYERS 35mm SLIDE PROJECTOR

81.34 *Charge It!*

Sawyers Rotomatic "600" lets you focus, change slides and reverse slides by remote control. You can show 100 slides, non-stop with unique new circular slide tray. Takes regular trays, too; you can even show up to 40 slides without a tray using Sawyer's stack loader.

GLENWOOD PLAZA NORTH PERRY STREET CORNER GLENWOOD

Hint of Orange Subtle Flavor for Cookies

You may want to serve these cookies after a meeting.

Sweet Orange Cookies

2 cups sifted flour
½ teaspoon each baking soda and cream of tartar
⅛ teaspoon salt
½ pound butter or margarine
1½ cups sifted confectioners sugar
1 tablespoon grated orange rind
1 teaspoon vanilla
1 egg

Sift together the flour, baking soda, cream of tartar and salt. Cream butter and sugar with orange rind and vanilla. Add egg and beat to blend. Gradually stir in sifted dry ingredients until blended.

Drop by level tablespoonfuls, a few inches apart, onto ungreased cookie sheets. Bake in a moderate (375 degrees) oven until lightly browned — 10 to 13 minutes. Cool on wire racks.

Store in tightly covered container. Makes about 4 dozen.

Coffee Gelatin Is Smooth Tasting

We find that this dessert, in any of its versions, is popular.

Molded Coffee Dessert

1 envelope unflavored gelatin
2 tablespoons plus ¼ cup sugar
2 tablespoons instant coffee
2 eggs, separated
2 cups milk
½ teaspoon almond extract

In a medium saucepan, stir together the gelatin, the 2 tablespoons sugar and coffee. Gradually beat milk into egg yolks to blend; stir into gelatin mixture.

Over low heat, cook and stir constantly until gelatin dissolves and mixture thickens slightly—3 to 5 minutes. Stir in almond extract. Chill, stirring occasionally, until mixture mounds when dropped from a spoon.

Beat egg whites until they hold soft peaks; gradually adding the ¼ cup sugar, continue beating until extremely stiff. Fold in gelatin mixture. Turn into a 4-cup mold. Chill until set.

Serve with whipped cream. Makes 6 servings.

Simmer Vegetables Then Add Tuna to Stew

Fishermen have many singular superstitions and customs which originated centuries back.

Among Baltic fisherfolk, if someone sneezed on the first day of the year, it signified good fishing for that season.

In Dieppe, the mariners never referred to rabbits when on their ships, and seafarers of many nationalities still believe to this day that whistling on board brings bad luck.

Whatever the beliefs, it is these stalwart men, sailing all the seas, who face the often dangerous task of bringing in the fish . . . such as the mighty and popular tuna . . . for our enjoyment and nourishment.

Tuna is indeed a top favorite with meal-planners, for it's an excellent high protein source at low cost. With its fine blend of seasonings and tender vegetables, this satisfying tuna stew is perfect delicioussness to come home to . . . anytime, anywhere!

Fishermen's Tuna Stew

4 potatoes, pared and cut in large cubes
3 carrots, cut in 1-inch pieces
1 cup sliced celery (1-inch pieces)
1½ cups tomato juice
¾ cup water
1 bay leaf
1 teaspoon garlic salt
½ teaspoon oregano
½ teaspoon monosodium glutamate
Dash pepper
1 large onion, cut in wedges
1 medium green pepper, cut in 1-inch pieces
½ cup sliced pimiento-stuffed olives
1 tablespoon capers
3 cans (6½ to 7 ounces each) tuna, drained and flaked

Combine potatoes, carrots, celery, tomato juice, water and seasonings in Dutch oven or large sauce pot. Bring to boil; reduce heat. Simmer covered 10 to 15 minutes or until vegetables are almost tender. Add onion, green pepper, olives and capers. Cook 10 minutes longer or until all vegetables are tender. Add tuna; heat to serving temperature.

TUNA STEW — Tuna goes into a tempting stew with tender vegetables, pimiento-stuffed olives and a fine blend of seasonings . . . a mighty inviting dish.

Blender Emulsifies Mayonnaise

Here's how to make mayonnaise in an electric blender; cooks have asked for the rule.

Jigtime Mayonnaise

1 large egg
2 tablespoons cider vinegar
¾ teaspoon salt
¼ teaspoon white pepper
½ teaspoon dry mustard
¼ cup olive oil
¾ cup salad oil
2 teaspoons prepared mustard

Turn the egg, vinegar, salt, pepper, dry mustard and olive oil into electric blender container; cover. Blend about 5 seconds.

In a slow steady stream, pour in the salad oil so it hits blender blades and is worked in immediately; if any oil shows at sides, stop blender and fold in. Blend in prepared mustard. Makes about 1¼ cups. Refrigerate in covered jar.

Sesame Pastry Is Olive Filled

Delectable little "Sesame Olive Pastries" filled with a harmonious mixture of ripe olives, cheese, mayonnaise and Worcestershire are hors d'oeuvres de luxe sprinkled with sesame seed.

Whether in appetizers, cream sauces or relish dishes or skewered on toothpicks, ripe olives are a prime candidate for attractive appearance, interesting texture and agreeable flavor.

Sesame Olive Pastries

1 cup grated American cheese
1cup grated American cheese
3 tablespoons mayonnaise
½ teaspoon Worcestershire
1 stick pastry mix
1 egg
Sesame seed

Cut olives into small pieces; blend with cheese, mayonnaise and Worcestershine. Prepare pastry as package directs.

Roll into 14x9-inch rectangle; cut into 3 strips 3 inches wide. Spread olive mixture down center of each strip. Beat egg lightly; use a little to moisten edges of strips.

Fold pastry over filling; lap edges slightly and pinch together. Place on baking sheet lapped-sides down; brush tops with egg and sprinkle with sesame seed. Prick tops.

Bake in 400-degree (hot) oven about 15 minutes. Cut into small slices to serve. Makes about 3 dozen hors d'oeuvres.

Basic Recipe Is Variable

Piping hot muffins are a delightful breakfast surprise on chilly mornings. Everyone likes plain muffins, but vary the basic recipe occasionally for a change.

Stir raisins, pineapple tidbits, chopped dried apricots or coconut into the dry ingredients before adding liquid. Or try this — stir chopped nuts into the dry ingredients, mix as directed and sprinkle with cinnamon-sugar just before baking.

Making gravy for roast lamb? Try adding a little thyme for compatible seasoning.

Most cooks like to trim the excess fat from the outside of beef short ribs before braising.

A little cole slaw leftover? Use it with sliced cold meat for luncheon sandwiches.

The Christmas Gifts They'll Never Stop Opening!

WORLD BOOK ENCYCLOPEDIA
The world's largest selling encyclopedia . . . ideal for all-family use and enjoyment.

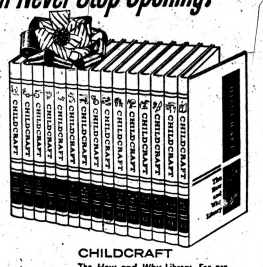

CHILDCRAFT
The *How and Why* Library. For preschool and primary-grade children. A new approach to learning.

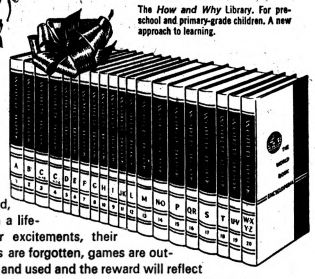

These are the gifts that will be opened, read, and remembered, all through school—all through a lifetime—for their wonders, their excitements, their benefits never cease. When toys are forgotten, games are outgrown, these gifts will be loved and used and the reward will reflect the wisdom of your choice. Now is the time to look ahead to the futures of your children, to their success, for these are in your hands. Now is the time to order their lifetime gift—for this very Christmas.

WILLIAM C. LOGAN
Northland Towers, Suite 202
Southfield, Mich. 48076
357-3505-6

TO ASSURE CHRISTMAS DELIVERY, MAIL TODAY!

MY ORDER FOR THE WORLD BOOK ENCYCLOPEDIA OR FOR ONE OF THE SPECIAL COMBINATION OFFERS

Field Enterprises Educational Corporation: Please send the product(s) as ordered below. I am enclosing a check or money order for the $10 down payment and agree to pay the balance (plus a service charge of ¾ of 1% on unpaid balance) at the specified monthly rate. To keep my set up to date, each year you will send me, for my acceptance or return, my copy of the World Book Year Book at the special subscriber's price. Shipping and handling charges are included in the prices below; applicable tax, if any, is extra. Orders subject to acceptance in Chicago. Prices and terms guaranteed only until December 31, 1964. I hereby certify that I am of legal age.

Check the box for the plan you select.

☐ World Book Encyclopedia (20 Volumes) Aristocrat Binding (shown) $182.30—$10 down • $6 a month.

☐ Childcraft, The *How and Why* Library (15 Volumes) Heritage Binding—$130.90—$10 down • $6 a month.

☐ SAVE $491 World Book Encyclopedia and Childcraft, The *How and Why* Library. Price if purchased separately $313.20—Combination price $264.20—$10 down • $10 a month.

Ordered By
SIGNATURE _____ (WRITE—DO NOT PRINT)
MAIL ADDRESS _____ Street and Number
City _____ Zone
State (In Full) _____ County

Ship To
NAME _____ (PRINT CLEARLY)
_____ Street and Number
City _____ Zone
State (In Full) _____ County

Guess what happened to Libby's world-famous Pumpkin Pie Recipe?

Ladies... our pumpkin labels have carried this wonderful pie recipe for years. After printing some new labels recently, we discovered a typographical error—¼ cup sugar was called for . . . it should be ¾ cup sugar. Please remember to make this change if you happen to get one of the few incorrect recipe labels (on the large "two pie" can) that got away from us.

Mary Hale Martin
(blushing)
Home Economist

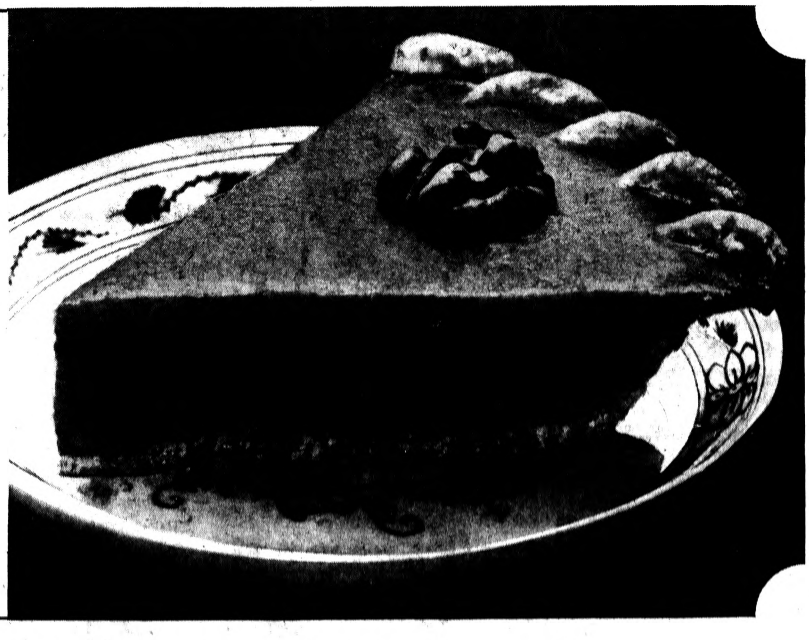

This Thanksgiving, millions will enjoy Libby's Pumpkin . . . so good it far outsells any other brand. And they'll love, as usual, our all-time favorite Pumpkin Pie recipe (particularly if they use 3/4 cup of sugar for each pie).

MAKE-OVER PAGES

Two Fruits Add Zest to Slaw

Cole slaw assumes new flavor meaning in "Avocado-Pineapple Slaw." Not only are crushed pineapple and cubes of California avocado tossed with the usual shredded cabbage but even the sour cream dressing is given a flavor twist with its hint of soy sauce and ginger.

★ ★ ★

Versatile avocados from southern California are a perfect ingredient in a host of salads, appetizers and party dips. Winter varieties of the fruit are now back in markets once again to perk up everyday menus.

Avocado-Pineapple Slaw

1 can (8¾ oz.) crushed pineapple
4 cups shredded cabbage
½ cup chopped green pepper
2 tablespoons chopped green onion
1 California avocado
1 cup dairy sour cream
2 tablespoons mayonnaise
1 teaspoon soy sauce
½ teaspoon ginger

Drain pineapple, saving 3 tablespoons syrup. Combine pineapple, cabbage, green pepper and onion. Cut avocado lengthwise into halves; remove seed and skin. Cube avocado; add to cabbage mixture.

★ ★ ★

Mix sour cream, mayonnaise, soy sauce, ginger and pineapple syrup. Add to salad and toss gently. Makes 6 to 8 servings.

Cracker Crumbs Make Fine Cake

Here's a sweet and delicious dessert!

Graham Cracker Torte

6 large egg whites
¼ teaspoon cream of tartar
¾ cup each granulated and firmly packed light brown sugar
1 teaspoon vanilla
2 cups fine graham cracker crumbs
1 cup coarsely chopped walnuts
1 cup heavy cream, whipped

★ ★ ★

Beat egg whites with cream of tartar until foamy. Gradually beat in sugars until soft peaks form. Beat in vanilla.

Fold in graham cracker crumbs and walnuts. Turn into two 8-inch layer cake pans whose bottoms are lined with waxed paper. Bake in a slow (300 degrees) oven for 30 minutes.

Cool on wire racks for 10 minutes; turn out; remove paper; cool thoroughly. Just before serving put together with some of the whipped cream and frost with the remaining cream.

ALMOND FLAVOR — Almond Bavarian Loaf is the ideal refreshment for informal gatherings and family dinners. It is easily made with dry instant non-dairy coffee creamer.

Mix Almond Cream With Cookie Layer

Now that the children have settled down in school or college and club meetings have resumed for many of you, the pressures of entertaining begin.

★ ★ ★

To help you with refreshment ideas, the home economists suggest that you serve Almond Bavarian Loaf at one of your functions. The easy-to-prepare dessert features alternating layers of crisp chocolate wafers and an almond cream mixture.

★ ★ ★

For your convenience, Almond Bavarian Loaf is made with the dry instant non-dairy coffee creamer that stays fresh without refrigeration. Instead of buying ingredients that have to be consumed quickly, you can stock your cupboard with dry instant non-dairy coffee creamer and use it whenever you need it.

Dry instant non-dairy coffee creamer gives a hostess insurance against waste in the event her company cancels, as well as assurance when an impromptu party begins at her home.

Almond Bavarian Loaf

1 envelope unflavored gelatine
½ cup sugar
⅛ teaspoon salt
2 eggs, separated
1 cup milk
¼ cup finely chopped toasted almonds
1⅓ cups dry instant non-dairy coffee creamer
⅔ cup cold milk
1 teaspoon almond extract
3 tablespoons sugar
About 20 chocolate wafers

In top of double boiler, mix together gelatine, ¼ cup sugar and salt; beat egg yolks and 1 cup milk; stir into gelatine mixture. Cook, stirring constantly, over boiling water, until gelatine dissolves, about 5 to 8 minutes.

Remove from heat; chill until the consistency of unbeaten egg whites. Fold in almonds. Beat egg whites until soft peaks form; gradually add ¼ cup sugar beating until stiff but not dry. Fold in gelatine mixture.

Meanwhile chill bowl and beaters in refrigerator 15 minutes. Blend non-dairy coffee creamer with ⅔ cup milk, almond extract and 3 tablespoons sugar in chilled bowl. Whip at high speed with electric mixer until thick and creamy (3 to 5 minutes). Fold into gelatine mixture.

Arrange halves of chocolate wafers in bottom of 9x5x3-inch loaf pan. Turn in about ⅓ bavarian mixture; arrange layer of whole chocolate wafers; repeat. Chill until firm. To serve, unmold on serving platter and slice.

Will Be Crisper

Don't despair if you accidentally add too much milk to biscuit dough. Just drop it, as is, by spoonfuls onto an ungreased baking sheet and bake in a preheated 450 degree oven 10 to 12 minutes. Drop biscuits have crisper crusts than do kneaded and rolled biscuits.

Sardine Cocktail Adds Mushrooms

Treat your family like company and serve a first course!

Cocktail Sardines

1 can (3¾ ounces) brisling sardines
1 can (4¼ ounces) cocktail-style mushrooms

Salad greens, sliced tomatoes

Drain sardines thoroughly; pour the mushrooms with their liquid over them. Serve on salad greens. Garnish with tomatoes. Makes 4 to 6 servings.

Vary Glazes With Spices and Extracts

Glazes are easy — festive too!

Lemon Glaze

2 cups sifted powdered sugar
2 teaspoons lemon peel
½ teaspoon lemon extract
3 tablespoons hot water

Combine all ingredients and mix well. Drizzle over top of cakes, doughnuts, sweet rolls, pastries or cream puffs. Makes about ¾ cup. Variations:

★ ★ ★

Cinnamon Glaze — Use ½ teaspoon Cinnamon in place of lemon peel and lemon extract in above recipe.

★ ★ ★

Nutmeg Glaze — Use ¼ teaspoon Nutmeg in place of lemon peel and lemon extract in above recipe.

★ ★ ★

Allspice Glaze — Use ⅛ teaspoon Allspice in place of lemon peel and lemon extract in above recipe.

★ ★ ★

Orange Glaze — Use ½ teaspoon Orange Peel and ¼ teaspoon Orange Extract in place of lemon peel and lemon extract in above recipe.

★ ★ ★

Gay Tinted Glaze — Add several drops Red, Yellow, Green or Blue Food Color, or a combination of these colors to obtain desired shade or color in Lemon Glaze recipe.

Pineapple Gives Fish Hawaiian Look

Looking for superb seafood dishes? Head for an island. Where there's water, there's fish, and where seafoods are abundant, they are usually prepared well.

The Hawaiian Islands are a good example. Although they have many kinds of fish and shellfish not found around the continental United States, we can adapt many Island recipes to our fish favorites. Pineapple and fish are a steady couple in Hawaii where fresh pineapple is plentiful.

However, we have canned pineapple readily available for use in such seafood delights as Fish Fillets Hawaiian. Any fresh or frozen white-meated fish may be used: haddock, cod, flounder, sole or ocean perch.

Fish Fillets Hawaiian

1 pound fish fillets, fresh or frozen
½ teaspoon salt
¼ teaspoon pepper
¼ cup lemon juice
2 tablespoons brown sugar
½ teaspoon powdered ginger
2 tablespoons salad oil
1 (9 oz.) can pineapple rings
Watercress for garnishing

If fish is frozen, let thaw until fillets can be separated. Arrange fillets in shallow baking dish. Sprinkle with salt and pepper. Pour lemon juice over fish and marinate in refrigerator at least 2 hours. Drain off excess marinade and sprinkle fish with brown sugar and ginger.

Place a pineapple ring on each fillet, brush with oil and bake in moderate (350 degree) oven for 20 minutes or until fish flakes easily with a fork. Remove to serving platter. Garnish with watercress. Makes 3 to 4 servings.

Cream Helps

If you want that soft custard sauce to taste particularly good, use part cream for some of the milk. Serve the sauce with coddled apples or baked or stewed pears.

Michigan Way O. K., Mix Your Juices

If you like spark added to your morning orange juice (or O.J.), here is a bracing tip from a Michigan inhabitant. Seems the folks there have discovered the distinctive flavor of a new and refreshing beverage.

They take fresh Florida orange juice or reconstituted orange juice concentrate, and add an ounce or two of country cider (no preservatives) according to taste and glass size, for a unique O.J. Cocktail. Good for a spirit-lifting energy pick-up in the late afternoon, too. Bottoms up!

DON'T BUY THIS WHITE TUNA UNLESS YOU WANT FRESHER, NATURAL FLAVOR AND 1/2 THE CALORIES OF OIL-PACKED TUNA

ANOTHER FINE PRODUCT OF MITSUI & COMPANY

The years 1 to 12

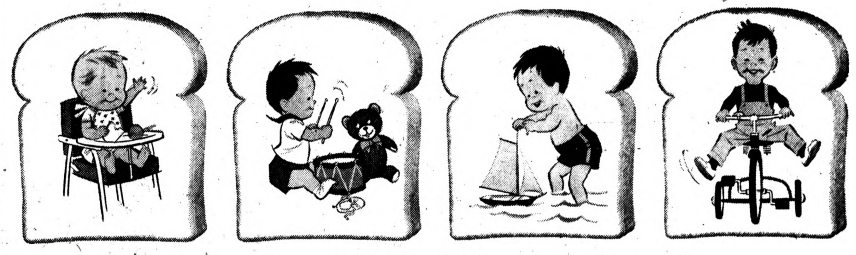

are your child's "Wonder Years"

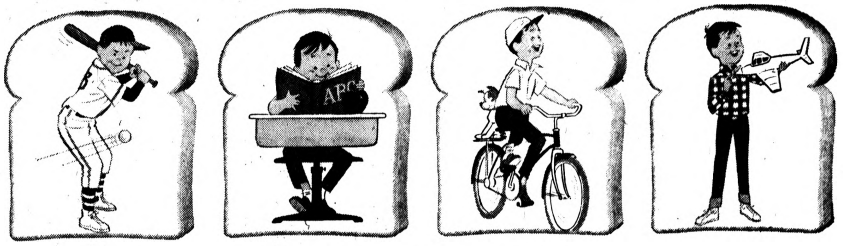

—the formative years.

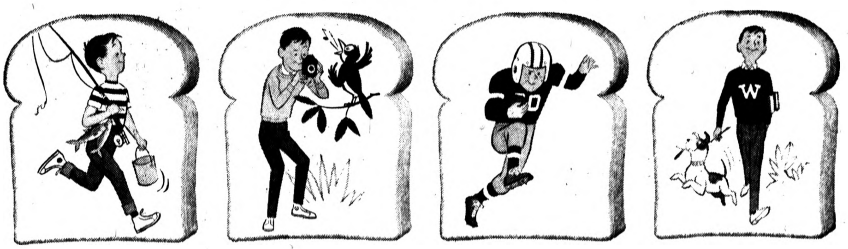

Make the most of these "Wonder Years" with

WONDER ENRICHED BREAD

Make the most of the years when they grow to 90% of their adult height!

You can help by serving nutritious Wonder Enriched Bread. Wonder helps build strong bodies 12 ways. Carefully enriched with food elements for body and mind, Wonder Bread *tastes* so good and fresh . . . and it *is* so good for the growing child, for active adults.

Each slice supplies protein for muscle, heart and tissues, minerals for bones, blood and teeth, carbohydrates for bulk and energy, vitamins for nerves, skin, glands, senses . . . all vital elements for growing minds and bodies.

So to help make the most of your children's "Wonder Years"—their *growth* years, ages one through twelve—serve Wonder Bread . . . famous for helping build strong bodies 12 ways!

©1964, CONTINENTAL BAKING COMPANY, Incorporated

—helps build strong bodies 12 ways!.

RUSSIAN DRESSING RECIPE FAVORITE

It seems we're using more foreign recipes that once sounded very exotic and strange. In fact, we've adopted so many ideas from Europe that today there probably isn't a cupboard that doesn't contain several kinds of salad dressing . . . and look at the names. Shedd's Italian and Shedd's French . . . and now we can add Shedd's Russian for something special in variety. One of the cleverest hostesses I know has a simple salad idea that's very effective. She prepares an enormous bowl of greens using several kinds of lettuce, spinach, endive, escarole . . . whatever she finds is fresh and good in the market. These are crisp and cold, of course, and torn in bite size pieces, not cut. Around the bowl of greens she places several bowls of dressing, perhaps two each of Shedd's Italian, Shedd's French and Shedd's Russian. Guests help themselves and generally return for seconds in order to try more than one variety of dressing. Since Shedd's Russian is a new one perhaps you'd like to try a different combination of flavors in a salad. This one was designed for Shedd's Russian Dressing and the blend of flavors in the ingredients is as subtle and delicate as the dressing itself.

12 large fresh mushrooms
1 medium cucumber
1 sweet white onion
Spinach and lettuce
Shedd's Russian Dressing

Wash and slice the mushrooms thinly. Wash cucumbers, remove outer skin partially to leave stripes of the dark outer part and slice very thin. Slice the onion and separate into rings. Chill all these ingredients in ice water and then dry thoroughly by patting with paper towel. Arrange on lettuce and spinach and when ready pour on Shedd's Russian Dressing liberally. Garnish with sieved hard cooked egg yolk.

(Advertisement)

Introducing

a new taste sensation in salad dressing

Shedd's
Russian
DRESSING

Shedd's Russian Dressing is a wonderful new taste partner to Shedd's French, EZY French and Shedd's Italian Dressings. A different taste but a delicately delicious one in this expert combination of specially selected spices and vegetable oils.

SAVE 8¢ ON Shedd's DRESSINGS

This coupon presented to your grocer is good for 8¢ toward the purchase of one bottle of SHEDD'S 8¢ LIQUID DRESSINGS

MR. GROCER: This coupon will be redeemed by us when you have accepted it from the customer according to the terms of the offer made on this coupon. It will be redeemed for the 12 families we think to return mail. This coupon is non-transferable and good only on brand specified. Immediate invoicing purchase of sufficient stock of our brand to cover coupons presented must be shown on request, and failure to do so may at our option void all coupons submitted for redemption. Cash value 1/20th of one cent.

SHEDD-BARTUSH FOODS, INC. 14401 Dexter Blvd. Detroit 6, Mich.

8¢

Whitey Ford Recuperating

Arm Cramps End for Yankee

HOUSTON (AP) — "I pitched the first game of the Series," the ball player whispered, "and I knew something was seriously wrong.

"I had had troubles with my arm off and on for years — pulled tendons and so on.

★ ★ ★

"But this was different. I couldn't pitch at all. My arm would cramp." He pointed to his left forearm lying on the hospital bed. "I would lose all the strength in my arm.

"I tried again every day for five or six more days. I never could throw the ball. I would throw a few pitches, and it would cramp right away. It worried me because I was counting on being able to pitch a couple of times in the Series."

WORRIES OVER

Whitey Ford doesn't have to worry now. The future's bright. His doctor says he'll be ready to pitch again by spring training.

The doctors the Yankee pitcher saw in New York knew there was some obstruction of the artery which carries blood over the shoulder and down toward the hand.

They sent him to one of the world's best know artery surgeons, Dr. Denton Cooley, a professor of surgery at Baylor University College of Medicine.

When Ford arrived Sunday at St. Luke's Episcopal Hospital, where the surgery was performed Monday, the question couldn't leave his mind: Would they have to cut through muscles? Would he be unable to pitch?

"Sunday the doctor told me what he could do. They did it the easiest way."

Almost whispering in his soft New York accent, the southpaw ace said Tuesday, "Most of the muscles you pitch with are here," indicating the front shoulder. "He cut under my armpit."

★ ★ ★

The operation was called a transthoracic sympathectomy. The doctor cut the nerves which supply the muscular coat of the artery that was disturbing circulation.

Those nerves had been causing the artery to constrict and produce spasms.

With the nerves removed, the blood supply to the arm was increased.

Ford said he expects to be out of the hospital in about a week.

Piersall Takes Player Award

Jim Earns League's Comeback Honor

ENCINO, Calif. (AP) — A jubilant Jimmy Piersall called it "my biggest thrill in baseball" upon learning that he'd been chosen the American League's Comeback Player of the Year for 1964.

"This has to be a turning point in my career," said the 34-year-old outfielder.

He was picked in the annual Associated Press poll of baseball writers. Results of the voting by 77 writers were announced Tuesday.

★ ★ ★

Piersall was named on 20 ballots, one more than veteran first baseman Bill Skowron.

Piersall, with 14 years in the majors, batted .314 in 87 games for the Los Angeles club this year. He was unconditionally released by the Angels on Sept. 17, 1963, and re-signed by them after a spring training trial.

Other votes in the AP poll: Skowron, who divided the year with Washington and Chicago, 19; Ed Bressoud, Boston, 6; Bob Tillman, Boston, 4; Dean Chance, Los Angeles, Roger Maris, New York, and Felix Mantilla, Boston, 3 each.

AP Photofax

COMEBACK OF THE YEAR — Outfielder Jim Piersall of Los Angeles Angels tends to his fatherly chores at his California home after hearing of his selection as American League Comeback Player of the Year. He was chosen in the Associated Press poll. Jim batted .314 last year for the Angels after three clubs dropped him. With him are Ann, 5, Chris, 3, and baby, Patricia, two months. The Piersall's have six other children.

Rookie QB Gains Favor With Giants

NEW YORK (AP) — Veteran Y. A. Tittle will continue to hold down the quarterback spot for the New York Giants but Coach Allie Sherman indicates rookie Gary Wood may find himself in the line-up more often than in the past.

★ ★ ★

'There is no reason to bench Y.A.," said Sherman Tuesday. "But we like Gary Wood. We'll use them both."

Then Sherman, preparing the Giants for Sunday's National Football League game at St. Louis, said:

"We're out to put the best team we can on the field and we'll play the quarterback who gives us the best football."

Report Fred Hutchinson in Very Poor Condition

BRADENTON, Fla. (AP) — Former Cincinnati Reds baseball Manager Fred Hutchinson was listed in very poor condition Tuesday night after being returned to the hospital with cancer.

Hutchinson, who was allowed to go home from the hospital Oct. 31 after being treated for a week, apparently took a turn for the worse and returned to the hospital Tuesday.

State College Elevens Near Season's End

By the Associated Press

One of the best weekends in history has lifted the over-all record of Michigan's 18 collegiate football teams to 71-62-5.

Michigan clubs lost only four of the 17 games played.

★ ★ ★

Albion, one of seven teams to close out the season over the weekend, finished as the state's only unbeaten, untied eleven.

The Britons scored 226 points in rolling to their eight victories while giving up just 39.

Ferris State, which has also completed its season, did not record a victory in eight starts.

SCORING LEAD

Michigan quarterback Bob Timberlake retained his lead in the individual scoring race with 73 points on seven touchdowns, 15 extra points and three field goals.

★ ★ ★

Eight more teams close out their 1964 campaigns this Saturday.

Michigan College Scoring

	G	TD	PAT	FG	Pts.
Timberlake, Michigan	7	7	15	3	73
McLemma, Hillsdale	9	10	6	0	66
Wallis, Albion	8	9	4	0	58
Sommerfeld, N'wood	7	9	0	0	54
Sigler, Olivet	8	8	3	0	51
Nyquist, NMU	8	4	18	2	48
Ellinger, Albion	8	7	2	0	44
Danforth, Albion	8	7	0	0	42
Fleet, NMU	8	7	0	0	42
Wyman CMU	8	7	0	0	42

Michigan College Standings

	W	L	T	Pct.	Pts	OP
x-Albion	8	0	0	1.000	226	39
Michigan	4	1	0	.857	157	56
Olivet	6	1	0	.750	166	93
Hillsdale	6	2	1	.722	174	145
Eastern Michigan	4	2	0	.667	105	60
Wayne State	4	2	1	.643	76	68
x-Northern Mich.	5	3	0	.625	176	91
Kalamazoo	4	3	0	.571	129	101
Michigan State	4	3	0	.571	129	91
x-Northwood	4	3	0	.571	118	138
x-Michigan Tech	4	4	1	.500	94	100
Central Michigan	4	4	1	.500	110	172
Detroit	3	5	0	.375	91	103
Western Michigan	3	5	0	.375	109	142
Alma	2	5	0	.286	51	158
x-Adrian	2	6	0	.250	97	140
x-Hope	2	6	0	.250	53	150
x-Ferris State	0	6	2	.125	51	205

x-Completed season.
(Tie counts as half win, half loss)

Marchetti Likes Hustle

Colt Players Laud Coach Shula

BALTIMORE (AP) — "It's amazing" to Gino Marchetti that the Baltimore Colts are far up the road toward a divisional title in the National Football League.

★ ★ ★

The All-League defensive end is one of many who say it is the responsive attitude created by Don Shula as coach.

Marchetti, who changed his mind about retiring this season, said today, "I didn't think this team had the potential and particularly the personnel on defense" to be the winner of eight straight games and 9½ on top of the Western Conference.

"I still don't," he added. "But that hustle is amazing."

As expected, Marchetti has difficulty pinpointing the intangibles by which Shula has fired the desire.

FIRST ANALYSIS

"He treats everyone as a man," was Marchetti's first analysis. It also was his last.

"Any player who goes to him gets a straight answer," Marchetti mused. "He may not like it, but he'll get one."

"He's so easy to communicate with," is the way Raymond Berry, offensive end, puts it. "You have an idea and he'll give you a hearing. He's honest."

Gino recalls a banquet attended by the Colts after they lost their first and only game so far this season.

★ ★ ★

"Shula told them, 'We were outplayed and outhustled and I was outcoached.' I never heard a coach say before that he lost a game. They only win them.

"You have to respect a guy like that."

Berry remembers early last season, Shula's first as coach, when "we were having trouble and losing a lot of ball games. He never lost his sense of humor, he didn't get down on the players. It meant a lot.

"It also is, in my opinion, the sign of good coaching, to keep spirits up when you're losing. It's easy to be happy when you're winning."

ONE SETBACK

After losing five of their first eight games in Shula's debut, the Colts suffered only one loss by one point in their last six games. Many point to that 1963 finish being the start of this year's drive.

Shula is only 34 years old and he played as a defensive back with Marchetti and Berry on Colt teams of 10 years ago.

★ ★ ★

Neither his youth nor his former companionship has produced the rapport with the squad, maintain Gino and Raymond.

"He's easy on some things, but hard on what counts," reports Marchetti. "We spend our time on the job ahead. I can remember sitting in squad meetings talking for an hour about wearing neckties and jackets on away games."

Florida Gators Lose Top Defensive Star

GAINESVILLE, Fla. (AP) — Disciplinary action has robbed the Florida Gator football squad of one of its top defensive linebackers, Roger Pettee.

Coach Ray Graves said Pettee was dropped from the team Tuesday, but he declined to elaborate on the reasons, saying it was against his policy.

Passive Therapy Begins on Arm Lost by Cager

OKLAHOMA CITY (AP) — Bob Swaffar, Oklahoma State University basketball player whose right arm was severed in an accident then rejoined to his body, was expected to be allowed out of bed briefly Wednesday.

★ ★ ★

Passive physical therapy was started Tuesday on the hand and forearm to keep the limb from becoming useless.

Swaffar lost his arm Nov. 1 in a commercial laundry extracting mishap at Stillwater and it was rejoined in an all night operation here. The arm was severed halfway between the shoulder and the elbow.

★ ★ ★

Surgeons said the 20-year-old athlete will not be able to use his hand until nerves regenerate from the upper arm downward along the path of the old nerves. They expect he will have good shoulder and elbow movement.

More surgery will be necessary in a few months, they said, to realign nerves in the arm.

PRE GRAND OPENING
GOODYEAR TIRES SPECIALS
NO FINER WINTER TIRE!
Goodyear New Tread
SUBURBANITE
with extra-mileage TUFSYN
AS LOW AS 2 for $22.22 Plus Tax
No casing needed — 6.50x13—7.00x13—7.50x14
260 tractor-type cleats... Built Deep to Bite Deep!
Weekend SPECIAL
FRONT END ALIGNMENT $7.50 Most Cars
Thurs., Fri., Sat. Nov. 12, 13, 14
Weekend SPECIAL
BRAKE Adjustment 79¢ Most Cars
Thurs., Fri., Sat. Nov. 12, 13, 14
Mon. thru Fri. 8 to 6 — Sat. 8 to 2
LOCATION
GOODYEAR TIRES CASS AVE. TIRE & BRAKE SERVICE
109 N. Cass — Ph. FE 2-9422
SANDERSON CHEVROLET TRACK
W. HURON

HUNTERS' HAVEN
HUNTING COATS and PANTS
RED INSULATED COATS With Hood . . . $8.98
DACRON INSULATED COATS With Hood $15.95
DOWN INSULATED COATS with hood $26.98
INSULATED HUNTING PANTS . . $6.98 up
WOOL PLAID COATS Red and Black $17.95
WOOL PLAID PANTS . . . red and black . . . $11.95
RED INSULATED COVERALLS washable Dacron 21.50
We Issue HUNTING LICENSES
BOOTS
Insulated, Full Lace Rubber Boots $3.98
Insulated and Fleece Lined Rubber Boots $5.98
Korean Type, Black or White Insul. Boots $6.98
Genuine Gov't. Korean Boots $14.95
Felt Pacs . . $7.79
Leather Insulated Boot . . $10.95
RIFLES
1903 SPRINGFIELD Low Numbers $27.88 High Numbers $36.95
1917 ENFIELD 30-06 Sporterized $39.95
.303 BRITISH ENFIELD 10 Shot $19.95
.303 JUNGLE CARBINE New Condition $33.95
CARTRIDGES
30-06 Military Ammo. 8c 7.00 per 100
.30 Cal. Carbine . . . 10c
.303 British . . . . . 10c 9.00 per 100
7.65 Argentine 10c
7MM-8MM 10c
SOFT NOSE . . . BOX OF 20
30-06 Reloads . . . $2.98
.30 Cal. Carbine . . $3.25
7.35 Italian $3.50
.303 Brit. Reloads $2.98
SCOPES
4-Power, .22 Scope With Mount $4.98
4-Pow., Hi- Pow. Scope Gas Filled $19.95
6-Pow., Hi-Pow. Scope Gas Filled $22.50
7x35 Binoculars Prism, coated lens $21.50
7x50 Monocular $13.95
All Prices Plus 10% Fed. Tax
INSULATED UNDERWEAR
All first quality two-piece suits. Red, brown or tan in sizes S-M-L-XL
ORLON INSULATED $5.98 suit
3 OZ. DACRON FILLED $9.98 suit
5 OZ. DACRON FILLED $11.98 suit
Sizes XXL and XXXL . . . . . $7.98 up
INSULATED JACKETS Nylon shell, Dacron polyester filled. Red, black, brown, navy, grey. S-M-L-XL $9.98
THERMAL UNDERWEAR Tops or Bottoms Fruit Of The Loom . . . . . $1.59 ea.
Genuine Rachel Thermal . . 2.98 ea.
Union Suits $5.98
COLD WEATHER SPECIALS!
Hooded Sweat Shirts . . . . . $4.98 Heavy double weight. Sizes S-M-L-XL
Rain Suits $1.98
Boot Socks 98c
Red Jersey Gloves 35c
Red Leather Gloves $2.98
Red Leather Mittens $2.98
Compasses . . . . . from 19c up
Hunting Knives . . . . . 88c up
Case XX Hunting Knives $3.98 up
4-Buckle Overshoes $2.98
Zipper Overshoes $2.98
COLEMAN Lanterns $10.98 up 2-Burner Stoves . . $10.98 up 3-Burner Stoves . . . $21.98
Flannel Shirts $2.98
Wool Plaid Shirts $5.98
Hunting Caps 98c up Heavy, warm fabric in several styles.
SLEEPING BAGS Used Army Feather Filled $9.00 Dacron Filled $14.95 Down Filled $33.50
JOE'S ARMY-NAVY SURPLUS
19 N. Saginaw FE 2-0022
Shop Mon., Thurs. and Fri. Nights Till 9

*WYNHAM HIGH STYLE FOR YOUNG MEN
WYNDHAM'S IMPORTED BLACK MOHAIR—A SUIT OF DISTINCTION
The well dressed young man is well aware of the style importance of black mohair. And probably, his favorite style is Wynham's high two button model with an unusually high luster, smooth to the touch. The jacket features trim lapels and hacking pockets. The slim trousers with an extension waistband have side tabs. Sizes 35 to 46 in regular, short, long and extra long. An exceptional value at $65
OUR PONTIAC MALL STORE IS OPEN EVERY EVENNG TO 9 P.M.

GO TO ORION For Your GTO and SAVE at . . .
RUSS JOHNSON MOTOR SALES
89 M-24, Lake Orion
693-6266

UNDERWEIGHT?
You Bet They Are . . .
Those cheap winter tires you see advertised are shallow tread, fly-weight jobs built cheap for minimum performance. Before you buy snow tires this season drop in and see our Custom-built Premium Winter Tread . . . full weight, full depth . . . premium performance. Guaranteed a full 2 years . . . not just 12 months.
SINCE 1922
CARTER TIRE CO.
only $12.95 and up Exchange
Budget Terms
Free Mounting
370 S. Saginaw
FE 5-6136 — Pontiac

MAKE OVER PAGE 8

Markets, Business and Industry

MARKETS

The following are top prices covering sales of locally grown produce by growers and sold by them in wholesale package lots. Quotations are furnished by the Detroit Bureau of Markets as of Tuesday.

Produce

FRUITS

Apples, Golden Delicious, bu. $3.75
Apples, Red Delicious, bu. 3.50
Apples, Jonathan, bu. 2.75
Apples, McIntosh, bu. 2.75
App. ½ Pk. Soy, bo. 4.00
Apples, Cider, 4-gal. case 2.50
Pears, Bosc, bu. 3.50

VEGETABLES

Beets, dz. bchs. $1.25
Beets, topped, bu. 2.00
Cabbage, curly, bu. 1.75
Cabbage, red, bu. 1.75
Cabbage, Std., ... 1.75
Cabbage, sprouts 1.25
Carrots, Cello Pack 1.75
Carrots, topped, bu. 2.00
Cauliflower, dz. 2.25
Celery, Pascal, dz. 1.25
Celery, Pascal, crt 3.00
Celery, Root, doz. 1.75
Horseradish 4.00
Kohirabi, dz. bchs. 1.50
Leeks, dz. bchs. 1.75
Onions, dry, 50-lb. bag 2.00
Onions, green, dz. bchs. ..... .85
Parsley, cu. ..... .85
Parsley Root 1.75
Parsnips, bu. 1.75
Parsnips, cello pak 2.00
Potatoes, new, 25 lbs. 2.15
Potatoes, new, 50 lbs. 2.00
Radishes, bu. 2.00
Radishes, red 1.00
Radishes, white 1.00
Squash, Acord, bu. 1.25
Squash, Buttercup, bu. 1.25
Squash, Butternut, bu. 1.25
Squash, Delicious, bu. 1.25
Squash, Hubbard, bu. 1.50
Tomatoes, Bskt. 1.50
Tomatoes, bu. 2.25
Turnips 1.25
Turnips, topped, bu. 2.50

GREENS

Cabbage, bu. $1.25
Collard 1.25
Kale, bu. 1.50
Mustard, bu. 1.50
Spinach, bu. 1.50
Turnip, bu. 1.50

LETTUCE

Celery, Caggabe, bu. $1.75
Endive, 4o. ..... .50
Endive, bleached, bu. 2.25
Escarole, bu. 2.25
Escarole, bleached, bu. 2.25
Lettuce, Head, bu. 1.50
Lettuce, Leaf, bu. 1.50
Romaine 1.50

Poultry and Eggs

DETROIT POULTRY

DETROIT (AP)—Prices paid per pound for No. 1 quality live poultry: heavy type hens 14-17½; light type hens 4-7½; heavy type roasters over 5 lbs. 23½-24½; broilers and fryers 2-4 lbs. White 19-20½; Barred Rock 20-22; geese 25-30; turkeys heavy type young hens 23-25; heavy type young toms 26½-22.

DETROIT EGGS

DETROIT (AP)—Egg prices paid per dozen by first receivers (including U.S.):

White: Grade A jumbo 39-41; extra large 37-40½; large 34-36; medium 24½-26½; small 21-23.

Browns: Grade A large 36; medium 24½-25½; checks 19½-22½.

CHICAGO BUTTER, EGGS

CHICAGO (AP)—Chicago Mercantile Exchange—Butter steady; wholesale buying prices unchanged to ½ lower; 76 score AA 61½; 92 A 61½; 90 B 60½; 89 C 60; cars 90 B 61½; 89 C 61.

Eggs steady; wholesale buying prices unchanged to ½ lower; 70 per cent or better Grade A white 34½; mixed 34; mediums 33; standards 29; dirties unquoted; checks 23½.

Livestock

DETROIT LIVESTOCK

DETROIT (AP)—(USDA):

Cattle 800; limited trading choice steers and heifers about 25 cents lower than Monday's low; others about steady; load high choice steers 25.00; few lots choice heifers 21.75-22.50; cows fully steady; utility and cutter 13-14; canner and cutter cows 10.50-13.00.

Hogs 40; barrows, gilts and sows 50 cents lower; U. S. 1, 2 & 3 195-225 lb barrows and gilts 15.25-15.50; 2 & 3 230-260 lb 13.50-14.50; U. S. 1, 2 & 3 300-400 lb sows 11.75-12.75; 2 & 3 400-600 lb sows 10.75-11.75.

Veaters 175; steady, choice and prime 34-35.

Sheep 800; not fully established.

CHICAGO LIVESTOCK

CHICAGO (AP)—(USDA) — Hogs 8,000; butchers steady to 25 lower; 1-2 190-230 lb butchers 13.75-14.00; few 15.50; 230-250 lbs. 13.75-14.50; 3-3 250-270 lbs. 13.25-14.00; 270-300 lbs 12.75-13.50; mixed 1-3 400-600 lb sows 11.25-11.75; 3-3 450 lbs 10.75-11.50.

Cattle 2,000; calves 15; slaughter steers steady; several loads and lots choice with few prime 1,000-1,350 lb 25.00-25.50; most choice 1,000-1 250 lbs 23.50-24.75; load and few lots mixed choice and prime 946-1,000 lb heifers 23.25-23.50; choice 800-1,000 lbs 22.50-23.00.

Sheep 500; mostly slaughter lambs and ewes mostly steady; several lots choice and prime 90-100 lb wooled slaughter lambs 21.50-21.75; good and choice 20.00-21.00; good 19.00-20.00.

Stocks of Local Interest

Figures after decimal points are eighths

OVER THE COUNTER STOCKS

The following quotations do not necessarily represent actual transactions but are intended as a guide to the approximate trading range of the securities.

	Bid	Asked
AMT Corp.	7	8
Associated Truck	15.6	17.0
Braun Engineering	14.3	15.6
Chamberlin Home Builders	21.1	23.2
Chamberlin Utilities Class A	25.2	27.6
Diamond Crystal	33.2	36.4
Ethyl Corp.	81.4	86.6
Mohawk Rubber Co.	18.4	20.0
Michigan Seamless Tube Co.	23.4	25.3
Pioneer Finance	12.7	14.1
Safran Printing	12.7	14.1
Vernor's Ginger Ale	4.4	4.7
Vesely Co.	9.1	10.3
Wahl Co.	14.5	15.7
Wilkelman's	14.3	15.4
Wolverine Shoe	42.4	45.4
Wyandotte Chemical	75.0	79.7

MUTUAL FUNDS

	Bid	Asked
Affiliated Fund	8.96	9.69
Chemical Fund	14.09	15.39
Commonwealth Stock	18.24	19.93
Keystone Income K-1	7.77	8.49
Keystone Growth K-2	5.89	6.44
Mass. Investors Growth	14.24	15.56
Mass. Investors Trust	17.47	19.09
Putnam Growth	10.42	11.38
Television Electronics	8.07	8.80
Wellington Fund	15.76	16.84
Windsor Fund	15.46	16.86

Treasury Position

WASHINGTON (AP)—The cash position of the Treasury compared with corresponding date a year ago:

	Nov. 4, 1963	Nov. 4, 1963
Balance—		
In banks	$ 5,345,618,737.52	$ 5,005,947,440.33
Deposits Fiscal Year July 1 to date	138,793,106,497.77	130,630,261,378.99
Withdrawals Fiscal Year—	44,227,491,469.43	44,085,933,940.35
X—Total	316,284,409,170.57	307,984,986,615.30
Gold Assets	15,462,513,568.14	15,583,052,466.42

(X) — Includes $399,791,478.30 debt not subject to statutory limit.

DOW JONES NOON AVERAGES

STOCKS			
30 Indus	879.28	+0.77	
20 Rails	211.32	-1.27	
15 Utils	134.94	+0.34	
65 Stocks	344.63	+0.04	
BONDS			
10 Bonds	90.09	-0.02	
10 Higher grade rails	84.52	-0.08	
10 Lower grade rails	91.13	-0.04	
10 Utilities	87.31	-0.01	
10 Industrials	94.49	-0.04	

Motors Dip, Steels Mixed

Mart Goes Irregularly Lower

NEW YORK (AP)—The stock market headed irregularly lower early today. Trading was moderately active.

★ ★ ★

Semi - holiday conditions prevailed because of Veterans' Day. Banks and some other institutions were closed.

Motors continued to decline. Steels were mixed. Rails worked lower on balance.

GAINS SMALL

Airlines continued their rally, but gains were small.

Nonferrous metals declined. Tobaccos, aerospace issues and chemicals were mixed.

School Bus, Car Hit; at Least 26 Injured

LAKEVIEW (AP)— At least 26 persons, most of them children, were injured today in the collision of a school bus and auto near here, Montcalm County sheriff's men reported.

The collision occurred at an intersection of U.S. 131 just west of Lakeview.

General Motors fell ¾ to 97¼ on an opening block of 5,600 shares as orders were reported below expectations even as a new supply of cars entered show rooms following the strike. Ford and Chrysler lost fractions.

★ ★ ★

Tuesday the Associated Press average of 60 stocks declined 1.8 to 326.0.

★ ★ ★

Prices were narrowly mixed on the American Stock Exchange.

'Job Trainees Finding Work'

Says Most in Labor Program Employed

DETROIT (AP)— More than three-quarters of the jobless Michigan workers being trained under the Manpower Development and Training Act are finding jobs, a Labor Department official said here Tuesday.

★ ★ ★

Elmer L. Baab, Michigan and Indiana field director of the Office of Manpower, Automation and Training, spoke at the annual business convention of the Michigan Consumer Finance Association.

"Over and above the human factors involved in training the unemployed, it just makes good business sense to invest in people," Baab said, adding:

★ ★ ★

"A high percentage of MDTA trainees were receiving public assistance before training. But now they can support themselves and their families and become taxpaying citizens capable of competing in our society for suitable employment."

PLACEMENT RATE

The national placement rate for workers completing MDTA courses is about 72 per cent, and the Michigan rate is about 76 per cent, Baab said.

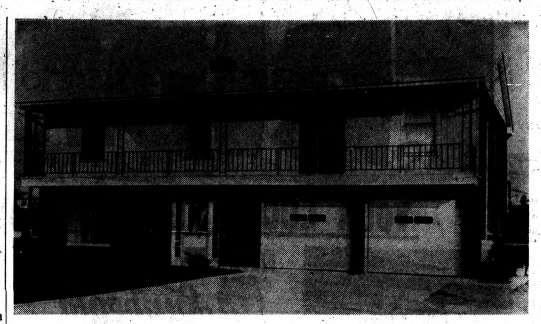

Pontiac Press Photo

SERVES TWO PURPOSES — This building on M24, south of Lake Orion, doubles as a home upstairs and the office of State-Wide Real Estate of Lake Orion on the floor below. The home is occupied by Hugo A. Peterson, local realtor, and his wife, Della. The same model is adaptable as a single-family residence by utilizing the ground floor office space for a recreation room and extra bedroom or den.

Successful Investing

By ROGER E. SPEAR

(Q) "I am eighty years old and own a dozen common stocks, most of which have considerable capital gain. I understand that it's quite a complicated process to get stock transferred to your heirs, of which I have three. To simplify things, I thought of selling my stocks and buying series H savings bonds in equal amounts in my name with the name of one heir on each block of H bonds as co-owner. What do you think of this plan?" W. W.

(A) It is not a complicated or long-drawn-out process to get stocks transferred to your heirs after your death. If you have drawn a will, any lawyer can get probate and transfer your shares within a relatively short time.

Your plan would simplify matters, since on your death your H bonds immediately become the sole property of the co-owners, your heirs, and thus meets your purpose.

★ ★ ★

(Q) "Ten years ago, I bought 100 shares of J. I. Case. For years, I never got any dividends. Now Kern County Land has bought control of Case. Should I hold on to Case or switch into something else?" F. F.

(A) Control of J. I. Case by Kern County Land may ultimately benefit Case, which has had a very erratic earnings record over the past decade and sold recently below its best levels of 10 years ago. No dividends have been paid on the common since 1954, and none on the preferred since 1960.

Case is one of the larger farm machinery companies. It has suffered from a shortage of capital that has hindered growth. The stock is speculative and I believe you have held long enough.

I would switch into Pacific Gas & Electric, offering a secure 3.3 per cent yield with growth potential.

To order your copy of Roger Spear's new 48-page Guide to Successful Investing, clip this notice and send $1.00 with your name and address to Roger E. Spear, in care of this newspaper, Box 1618, Grand Central Station, N.Y.C., N.Y. 10017.

(Copyright, 1964)

Firm Planning New Offices

With offices in 18 Michigan cities, State-Wide Real Estate Service announced that four new locations in other cities would be opened soon.

★ ★ ★

The announcement was made at the State-Wide 20th anniversary dinner in Clare recently, where more than 200 salesmen and guests celebrated the event.

Among those who attended from the Pontiac area were James Casey of Lakeville, Kenneth Watson of Waterford Township, Hugo A. Peterson and his son Kenneth A. of Lake Orion, Ross Pearson of Pontiac and Robert Leahy of Birmingham.

★ ★ ★

New State-Wide offices are planned for Sault Ste. Marie, Manistique, Kalamazoo and Ferndale.

News in Brief

Police are investigating the theft of six sections of steel scaffolding and 20 brace rods valued at $120 from a construction site at Montcalm and Glenwood.

Mom's Rummage: Thursday, 9 to 12. Indianwood and Baldwin. Adv.

Dinner: Friday, 5-7. Gloria Dei Lutheran Church, 2600 Pontiac Rd. Donations. Reservations. FE 4-1483. —adv.

Rummage Sale: Every Thursday, 674 Pine Tree, Lake Orion. —adv.

Rummage Sale: First Christian church, 858 W. Huron St. Fri. 13, 9 a.m.-6 p.m. —adv.

Rummage Sale at Commerce Masonic Temple, Sat. Nov. 14, 9 a.m.-1 p.m. —adv.

Co-op Garage Sale — Friday, Nov. 13, 9 a.m. 1120 Lochaven Rd., bet. Eliz. Lake Rd. and Cooley Lake Rd. —adv.

Rummage Sale: Mt. Oliver General Baptist Church, 1196 Joslyn on Sat., Nov. 14, from 9 to 9:30 p.m. —adv.

Rummage—Fri. Nov. 13, 9-5 p.m. V.F.W., 4680 W. Walton. United Church of Christ. —adv.

Glant cooperative rummage sale — Nov. 12 thru 14 at 3558 Darcy, off Lahser, N. of Maple. 9 a.m.-4 p.m. —adv.

Movie Theater Due to Reopen in Walled Lake

The Lake Theatre in Walled Lake will reopen Saturday, completely remodeled with new seats, new carpeting, a 30-foot-wide screen and the latest sound equipment according to the owner, Bud Harris.

★ ★ ★

The theater, at 420 Pontiac Trail, closed seven years ago for lack of patronage, according to Harris.

In the meantime it was converted to a bowling alley and later a pool hall. The pool operation has been moved to another location.

Harris of 2630 Garland, Sylvan Lake, estimates the cost of remodeling at $45,000.

The New York Stock Exchange

NEW YORK K(AP)—Following is a list of selected stock transactions on the New York Stock Exchange with 10:30 prices:

—A—

	Sales (hds.)	High	Low	Last	Net Chg.
AbbottLb .80	7	42¾	42¾	42¾	+ ¼
ABC Con .70	3	17¾	17¾	17¾	— ¼
ACF Ind .50	5	85¼	83½	85¼	+ 1¾
Address 1.20	11	46¾	46¼	46¾	+ ½
Air Prd .60	4	53¾	53½	53¾	+ ¼
Alco Prod 1	5	29½	29½	29½	— ¼
Allegh Lud 2	7	41¾	41¾	41¾	+ ¼
Alleg Pw 1	5	26½	26½	26½	— ¼
AllgnTech 1.80	11	54¼	54	54¼	+ ¼
AllisChal .50	11	20½	20½	20½	— ¼
Alum Ltd .80	9	29¾	29¾	29¾	+ ¼
Alcoa 1.20	11	60¾	60¾	60¾	+ ¾
Amerada 2.40	8	83¾	83¾	83¾	+ ¼
AmAirFlt 1.20	313	46½	46¼	46¼	+ ¼
AmBdcst 1.40	1	48¾	48¾	48¾	+ ¼
Amer Can 2	16	43½	43½	43½	+ ¼
Am Cyan 2	11	64¾	64¼	64¼	— ½
AmElPw 1.34	22	33¾	33¾	33¾	+ ¼
AmEnka 1.60	2	69¼	68¾	69¼	+ ½
AExpInt 1.50	2	47¾	47¾	47¾	+ ¼
Am FPw .75	5	15¾	15¾	15¾	+ ¼
AHome 1.36a	3	63¾	63¾	63¾	+ ¼
Am Ind .40	1	53¾	53¾	53¾	+ ¼
Am MFd .90	15	18½	18½	18½	— ¼
AmMetCl 1.20	29	35¾	35¼	35¾	+ ¼
Am NG 1.60	2	45¾	45¾	45¾	— ¼
Amer Sptg 2	4	39½	39½	39½	— ¼
AmPhoto .32	7	7¾	7¾	7¾	— ¼
ASmelt 1.60	10	53¾	53¼	53¾	+ ¼
Am Std 1	2	22¾	22¾	22¾	— ¼
Am Tob 1.60	5	56	55¾	56	+ ¼
Am Zinc 1.40	2	11¾	11¾	11¾	— ¼
AMP Inc .45	1	28¾	28¾	28¾	+ ¼
Ampex 1	18	16	15¾	15¾	— ¼
Anacon 1.50	17	54¾	54¼	54¾	+ ¼
Anchor Cp 1	2	11¾	11¾	11¾	— ¼
ArmcoSf 3	11	67¾	67½	67¾	+ ¼
Armour 1.40	5	53¾	53¾	53¾	+ ¼
Armst Ck 1	5	60¾	60¾	60¾	+ ¼
Ashl Oil 1.40	20	39¾	39¼	39¾	+ ¼
Atchison 1.40	4	34	34	34	— ¼
AtlRef 2.40	4	65¾	65½	65¾	+ ¼
Atlas .20	2	9	9	9	
AutoCast .20	6	16¾	16¾	16¾	— ¼
Avco Corp 1	6	21¾	21¾	21¾	— ¼
Avnet .40b	2	13¾	13¾	13¾	
AvonProd .80	27	55¾	55½	55½	+ ½

—B—

BaldLima .40	3	13¾	13¾	13¾	+ ¼
Ball GE 1.32	1	39¾	39¾	39¾	— ¼
Bandag 1.20	2	47¾	47¾	47¾	
Beckman .in	2	70	70	70	— ¼
Beech Aer .60	1	45¾	45¾	45¾	
Bell How .40	7	25¼	25¼	25¼	— ¼
Bellanca 1	2	7¾	7¾	7¾	
Bestwall .60e	1	34¼	34¼	34¼	— ¼
Bethl Stl 1.50	1	36¾	36¾	36¾	— ¼
Boeing 1	131	63¾	63	63¾	+ ¼
BorgWar 2.20	4	48¾	48¼	48¾	+ ¼
Borden .50	1	61¾	61¾	61¾	— ¼
Brist My 1a	5	64	64	64	
Brunswick 1	4	24¾	24¾	24¾	— ¼
Budd Co .60	4	14¾	14¾	14¾	+ ¼
Bullard .60	3	23¾	23¼	23¾	+ ¼
Burl Ind 1.60	5	55¼	55¼	55¼	— ¼
Burroughs 1	35	25	25	25	

—C—

CallahM .20f	41	10¾	10½	10¼	— ¼
CampRL .45a	18	18¼	18¼	18¼	+ ¼
Canada Dry .50	4	34	34	34	— ¼
CanPac 1.50a	7	48¾	48¾	48¾	
Carrier 1.60	3	53¾	53¾	53¾	— ¼
Case .in	3	18¾	18½	18¾	
CaterTrac .60	1	47¾	47¾	47¾	
Celanese 1.80	7	70½	70¾	70½	— ¼
Cencoinot .50	2	47¾	47¾	47¾	— ¼
Cent SW 1.20	2	50¼	50¼	50¼	— ¼
Cerro Cp 1.80	16	65	64¾	65	
CertainTd 1	2	17¾	17¾	17¾	— ¼
CessnaAirc 1	7	30¾	30¼	30¾	+ ¼
Chemgrid .60	1	30¾	30¾	30¾	— ¼
Ches Oh 4	2	75¾	75¾	75¾	— ¼
ChgoMilw 2	3	31¼	31	31¼	
ChiRkIsPac 1	13	33¾	33¾	33¾	+ ¼
ChrisCft .60	1	13¾	13¾	13¾	— ¼
Chrysler 1	67	56¾	56	56¾	— ¼
CIT Fin 1.60	9	34¾	34¾	34¾	— ¼
Cities Svc 2	9	51¾	51¾	51¾	— ¼
Coca Cola 1	2	131¾	131¾	131¾	+ ¼
Coca Cola 1	1	47¾	47¾	47¾	— ¼
Colin Rad .40	3	18½	18½	18½	+ ¼
Colo Oil .20	1	51	51	51	
CBS 1	37	43½	43	43½	+ ¼
CBS Inc 1.20	15	35¾	35¾	35¾	— ¼
ComCre 1.80	31	38	37	38	+1
ComwEd 1.80	12	37¾	37	37¾	
ComSat Corp	17	40¾	40¾	40¾	— ¼
ConEdis 3.30	8	93¾	93¾	93¾	
ConElectrid	4	53¾	53¾	53¾	— ¼
ConsPw 1.70	1	54	54	54	— ¼
Consumer 1	1	33¾	33¾	33¾	— ¼
Cont Air .40	7	31¾	31¼	31¾	+ ¼
Cont Can 2	1	51	51	51	
Cont Ins 2.40	2	60¾	60¾	60¾	— ¼
Cont Mot .40	4	11¾	11¾	11¾	— ¼
Cont Oil 2	5	73¾	72¾	72¾	— ¼
Control Data	12	51	50¾	50¾	— ¼
Corn Pd 1.50	31	52	51¾	51¾	— ¼
CrowColl .99t	14	23	22¾	22¾	— ¼
Crucible	5	29¾	28¾	28¾	— ¼
Crown Zell 2	12	64¾	64¾	64¾	+ ¼
CrucSteel 1	4	31¾	31¾	31¾	— ¼
Cudahy Pk	1	9	9¼	9	— ¼
Curtis Pub	1	9	9	9	
Curt Wr 1	6	17¾	17¾	17¾	

—D—

DanRiver .80	2	19¾	19¾	19¾	+ ¼
Dayco Corp	1	20¼	20¼	20¼	— ¼
Day Pt 1.16	1	33	33	33	— ¼
Deere 1.60	2	37¾	37¾	37¾	— ¼
DetLkNud 90e	5	34	34	34	
DetMich 1.40	11	63¾	63¾	63¾	+ ¼
DenRioGW 1	5	22¾	22¾	22¾	— ¼
Detroit Ed 2	2	47¾	47¾	47¾	— ¼
Disney .40b	1	47	47	47	— ¼
DomeMin .80	3	23¼	23¼	23¼	— ¼
Douglas 2.40	1	76	77¾	77¾	+ ¾
Dresser 1.20b	1	36¼	36¼	36¼	+ ¼
DuPont 4.50	16	276	274	276	+ ¼
DynamicCp .40	5	8¾	8¾	8¾	— ¼

—E—

East Air Lin	25	38¼	38	38¼	+ ¼
Eastn G&F	9	81½	81	81	
Eastman 3.60a	8	89¾	89¼	89¾	+ ¼
Eaton Mfg 2	1	44¾	44¾	44¾	— ¼
El & Mus	1	33¾	33¾	33¾	— ¼
Emer Elec 2	2	72¾	72¾	72¾	— ¼
ElPasoNG 1	13	21¾	21¼	21¾	+ ¼
ElPasoNG 2.12	1	31¾	31¾	31¾	— ¼
EmerRad .40	1	10	10	10	— ¼
Emhart 2.40	1	50¾	50¾	50¾	— ¼
Erlet.ack RR	14	4	4	4	— ¼
EvansPd .40	1	41¾	41¾	41¾	— ¼

—F—

FairCam .30g	3	27¾	27¼	27¾	— ¼
Fairch Hiller	9	11¾	11¾	11¾	— ¼
Fansteel Met	9	11¾	11¾	11¾	— ¼
Food Fair 1	2	29¾	29¾	29¾	— ¼
Fed Mog 1.80	2	45¾	45¾	45¾	— ¼
FedDStr 1.90	6	73¾	73¾	73¾	— ¼
Firest T&R 2	6	72¾	72¾	72¾	— ¼
Firestne 1.20	11	44¾	44¾	44¾	— ¼
FstNtCity 1.01	1	21¾	21¾	21¾	— ¼
Flintkote 1	7	23¾	23¾	23¾	— ¼
FlaPw 1.12	3	30¾	30¾	30¾	+ ¼
FoodFair .90	3	23¾	23¾	23¾	— ¼
FMC Corp 1	3	33¾	33¾	33¾	— ¼
Foote M .20e	2	13¾	13¾	13¾	— ¼
Ford Mot 1.20	2	53¾	53¾	53¾	— ¼
Forem D .40	1	13	13	13	
Forest L .30	3	33¾	33¾	33¾	— ¼
Fruehf 1.30a	2	31¾	31¾	31¾	— ¼

—G—

Gen Cig 1.20	2	56¼	56¼	56¼	+ ¼
GenDynam 2	21	56¾	56¼	56¾	+ ¼
GenElec 2.20	8	87¾	87¼	87¾	+ ¼
GenFoods 2.20	2	67¾	67¾	67¾	— ¼
GenMot 4.50	8	87¾	87¼	87¾	+ ¼
GenPrec 1.50	2	45¾	45¾	45¾	— ¼
GPUtdInc .33e	1	13¾	13¾	13¾	— ¼
GaPac 1.20	1	39¾	39¾	39¾	— ¼
GenTelEl 1	3	23¾	23¾	23¾	— ¼
Gerber 1.20	1	49¾	49¾	49¾	— ¼
GaPacific 1b	11	56¾	56¾	56¾	— ¼
GiffrdH .10e	1	9¾	9¾	9¾	— ¼
Gillette 1.10a	1	42¾	42¾	42¾	— ¼
Goodrich 2.20	11	42¾	42¼	42¾	+ ¼
Goodyear 1	1	47	47	47	— ¼
GraceCo 1.10	1	47¾	47¾	47¾	— ¼
GtAtlPac 1.20	1	36¾	36¾	36¾	— ¼
GtNorIron 1.40	1	36¾	36¾	36¾	— ¼
GtNor Pf 2.75	1	57¾	57¾	57¾	— ¼
GtWn Fin .60	1	17¾	17¾	17¾	— ¼

	Sales (hds.)	High	Low	Last	Net Chg.
Greyhnd .80	13	24¼	24¼	24¼	+ ¼
Grumn 1.50	2	48¼	48¼	48¼	
Gulf Mob 2	2	55¾	55¼	55¾	
Gulf Oil 11.80	20	61¾	61¼	61¾	+ ¼

—H—

Hanna Co 1a	10	37¾	37¾	37¾	— ¼
Harsco 1.40	6	48	7s7	48	+ ¼
Hertz 1.3 0	3	32¼	32¼	32¼	— ¼
Hewlett Pk	2	20½	20½	20½	— ¼
Hoff Electron	1	6¾	6¾	6¾	— ¼
Holiday Inn 1.4	7	41¾	41¾	41¾	— ¼
Honeywll 2.20	4	128¼	128	128	
Hook Ch 1.20	6	40¼	40¼	40¼	— ¼
Houd Ind .80	2	50¼	50¼	50¼	+ ¼
Howe Sd .40	1	11¼	11¼	11¼	— ¼
Hupp Cp .31t	14	6¾	6¾	6¾	— ¼

—I—

IllCent Ind 2	2	56	56	56	— ¼
IngerRand 2	5	41¾	41¾	41¾	+ ¼
Inland Stl 2	5	45½	45¼	45¼	+ ¼
IntBusMch 5	5	419	418¼	418¼	— ¼
IntHarv 2.80	1	83½	83½	83½	— ¼
IntMinerals 2	1	77¼	77¼	77¼	+ ¼
Int Min&Ch 1	1	38¾	38¾	38¾	— ¼
IntNick 2.50a	11	87	87	87	— ¼
IntPaper 1.20	86	37¼	37¼	37¼	— ¼
Int T&T 1.20	25	39½	39¾	39¾	— ¼
ITECtkBr .60	11	36¾	36¾	36¾	+ ¼

—J—

JohnsManv 2	2	53¾	53¾	53¾	— ¼
JonLogan .70	3	24¾	24¾	24¾	— ¼
JonesLaugh 2.50	18	74¾	74¼	74¾	+ ½
Joy Mfg 1.50	15	43¾	43¾	43¾	+ ¼

—K—

Kaiser Al .90	1	29¾	29¾	29¾	+ ¼
KayserRo .40	1	23¾	23¾	23¾	— ¼
KennCop 2.40	7	93	92¾	93	+ ¼
KernCLd 2.40	2	64¾	64¾	64¾	— ¼
KimbCl 1.40	4	43¾	43¾	43¾	— ¼
KimbClark 2	1	61¾	61¼	61¾	— ¼
Kroehler .40	2	17¾	17¾	17¾	— ¼
Kurvette	20	41¾	41¾	41¾	
Kresge 1.20	6	50¾	50¼	50¾	+ ¼
Kroger 1.20	2	34	34	34	

—L—

Lear Sieg .50	4	12	12	12	— ¼
LehPwrCom .75	2	18¼	18¼	18¼	— ¼
Leh Val Ind	5	2⅝	2⅝	2⅝	+ ⅛
Liggett&M 1.20	12	86	85½	85½	— ½
Liftonin 1.87	5	72¾	72¾	72¾	— ¼
Lilly 2.60	7	76¼	76¼	76¼	— ¼
LockAlloy 1.60	9	36¾	36¾	36¾	+ ¼
LockhdAir 1.40	2	31¾	31¾	31¾	— ¼
LoneS Gas 1	5	26¾	26¾	26¾	— ¼
LongIsl .50	2	33¼	33¼	33¼	— ¼
Lorg Corp 1	1	7½	7½	7½	— ⅛
Lorillard 2.50	5	44¾	44¾	44¾	+ ¼
LTV .50	1	17¾	17¾	17¾	— ¼
LukenSt 1.80	8	67¾	67¾	67¾	

—M—

MackTrk 1.80	24	38	37¾	37¾	— ¼
Mad Sq Gar	2	1⅝	1⅝	1⅝	
MagmaC 1.40	1	40¾	40	40	— 1⅛
Magnav