The Weather
Rain and Cool
Details Page 2

THE PONTIAC PRESS

Home Edition

118th YEAR ★ ★ ★ ★ PONTIAC, MICHIGAN, SATURDAY, JUNE 11, 1955—48 PAGES ASSOCIATED PRESS UNITED PRESS INTERNATIONAL NEWS SERVICE 7¢

Ike Offers Two New Atoms-for-Peace Plans

Secrecy Veils GM Parley

Talks Continue With Deadline Due Tomorrow

No Word Disclosed of Second Company Offer in 2-Month Blackout

DETROIT (AP) — General Motors and the CIO United Auto Workers, facing a strike deadline only hours away, are back at the bargaining table today.

A secrecy lid clamped on the contract talks at their outset two months ago prevented disclosure as to whether General Motors has made any kind of offer in line with the wage plan the union won Monday from the Ford Motor Co.

The UAW agreed to a five-day contract extension of the GM contract Tuesday. The deadline now is Sunday midnight and the union has said no further extension will be granted.

Union officials have hinted publicly for several days that they were expecting a second offer from the industry's biggest producer. One union source said that up to the dinner recess last night no such offer was put on the table.

Several weeks ago GM offered the union a stock purchase plan similar to one proposed later by Ford. The UAW rejected Ford's before getting the wage settlement but never has publicly turned down GM's.

WOULD JOIN STRIKE

A General Motors strike would idle 350,000 UAW members. Leaders of 35,000 members of the CIO International Union of Electrical Workers have said their union will join in any UAW walkout.

GM's game apparently was to wait almost to the 11th hour, fling an offer at Walter Reuther, president of the CIO United Auto Workers Union, and give the union little time to argue, only to make a yes or no answer.

Lack of any protest over the delay from Reuther or UAW Vice

(Continued on Page 2, Col. 2)

Dedication Sunday

Press Supplement Salutes New City Hall's Opening

With a special 14-page supplement, the Pontiac Press today salutes the official opening of Pontiac's new $1,200,000 City Hall.

In words and pictures, the supplement details the facts and figures of the debt-free structure, located at E. Pike and Parke Sts.

Final event in the 3-day open house at the new building will be a one-and-a-half hour dedication ceremony from 2 to 3:30 p.m. tomorrow. Gov. G. Mennen Williams will deliver the dedication address.

The open house, slated for 10 a.m. to 4 p.m. today, will continue after the ceremony tomorrow.

Also scheduled to speak are Robert M. Critchfield, Pontiac Motor Division general manager; Fred V. Haggard, president of the Oakland County CIO Council, and George Booth, of the Pontiac-Oakland County AF of L.

Cost of constructing and equipping the new home of city government was financed from current revenues on a pay-as-you-go basis. No bond issue was required.

To be built on a similar basis is a $500,000 Public Safety building just north of the City Hall. Officials expect ground breaking to take place before the end of the year.

Pontiac High's Baccalaureate Slated Sunday

Three hundred and 58 Pontiac high school seniors will near the climax of their high school careers Sunday night when they participate in baccalaureate service at Central Methodist Church.

Commencement ceremonies are set for Thursday in the Pontiac High School.

Rev. William H. Marbach of the First Presbyterian Church will deliver the baccalaureate sermon asking, "What Will You do in the Swelling of the Jordan?"

Lyndon Salathiel will present an organ prelude at 7:30 followed by the processional.

Rev. J. Allen Parker of Newman A. M. E. Church has been asked to give the invocation and Rev. Carl W. Nelson of St. Johns Lutheran Church will present the scripture reading.

Under the baton of George H. Putman, the Pontiac Senior High School a capella choir will sing the anthem, followed by a prayer by Rev. Milton H. Bank of Central Methodist Church.

Scene of Jet Crash

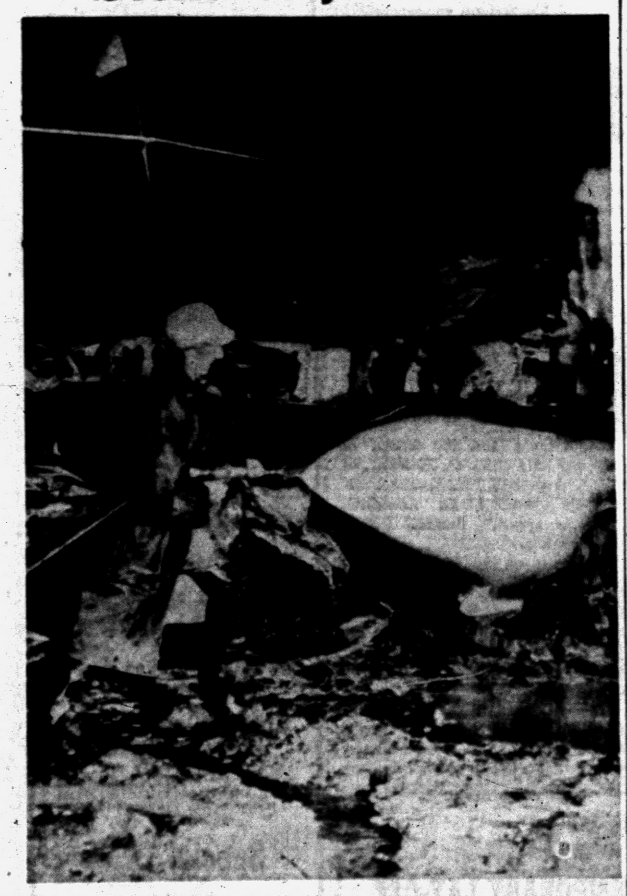

AP Wirephoto

JET PILOT DIES IN CRASH — The pilot of an F-69D Scorpion jet was burned to death last night when his plane caught fire on a routine training flight and crashed near Bishop Field in Flint. The radar man escaped uninjured as he was pulled to safety by two civilians.

The pilot was identified by Air Force officials as Lt. Joseph A. Bostic, 27, of Springfield, Mo. The radar man who escaped injury is Lt. Leo P. Bouska, 23, of Shawnee, Okla.

An Air Force spokesman said Bostic was practicing instrument landings on a routine flight from Wurtsmith Air Force Base, Oscoda, when his right engine caught fire. They said the pilot attempted to land the plane at Bishop Field, but overshot the runway and made a belly landing. Bostic was pinned in the cockpit. Two civilians who witnessed the crash pulled the radar man from the ship.

10 Killed in B29 Crash on Peak

Air Force Bomber Hits German Alps in Fog on Training Flight

STUTTGART, Germany (AP) — A four-engine U.S. Air Force bomber crashed into a rocky hillside of the Swabian Alps and exploded shortly before last midnight. German police said the 10 crewmen perished.

The B29 hit the 2,100-foot Teckberg while flying in dense fog and rain, a German police officer reported from the scene.

He said 10 charred bodies were removed by Germany police and German emergency squads working al night.

Police said the bomber apparently flew over the nearby village of Owen at an altitude of about 150 feet, then crashed into the rugged hillside less than a mile away.

The wreckage was strewn as far as 300 feet from the crash. A few trees were set ablaze but the rain quickly extinguished the fire.

The Air Force said the bomber, stationed at Molesworth, England, was on a training mission.

On an instrument training flight, the aircraft had just made a low approach to the Stuttgart Airfield and was climbing away from the field when radio contact was lost with the control authorities.

The announcement said the plane had "intended to fly to Munich, perform instrument training at Stuttgart and return to Molesworth before landing on a round-robin flight."

Continued Cloudy, Cool Is Forecast

Continued cloudy and cool weather, accompanied by rain is the weather forecast for tonight and tomorrow.

The weather bureau foresees temperatures of 55-60, low for tonight, and 64-68 as Sunday's high. Rain which fell in the Pontiac area during the night totaled .17 of an inch at 8 o'clock this morning.

Today's low in the downtown Pontiac area was 59 degrees. The thermometer gained one point until 11 o'clock, then returned to 59 where it remained at 1 p.m.

Woman Nags So Bus Driver Takes Detour

DETROIT (AP)—Tired of arguing with a woman passenger who wanted him to honor an expired transfer, bus driver Clenard Osborne, 26, detoured his load of rush-hour passengers to police headquarters yesterday.

There he escorted the package-laden woman to Lt. Edwin Johnson.

Hot and crowded, passengers waited until Johnson decided police had no grounds on which to act.

Osborne left the station, climbed back into his bus and drove back to his route. The woman, unidentified, was left standing on the curb.

Air Force Head Affirms Cadillac as Jet Base Site

Lists Reasons in Back of Choice in Effort to Get Money

WASHINGTON (UP) — Air Secretary Harold E. Talbott pressured Congress today to release $8,136,000 for construction of a jet fighter base at Cadillac.

The Air Force yesterday reaffirmed its choice of Cadillac as the site for a jet base in northern Michigan. Talbott said he had eliminated a proposed Benzie County site because of its proximity to the Interlochen Music Camp.

"The remaining two sites are both satisfactory in operational aspects," said Talbott. "Although the initial construction cost at Kalkaska is estimated at about nine per cent less than Cadillac, I feel that the location of Cadillac only a few miles from the base site provides readily avilable community support that will outweigh this differential in original construction cost," he said.

Congress previously had appropriated $8,136,000 for the air base but the money has been held up in a controversy over the base's location. The House Military Appropriations sub-committee ordered the Air Force to settle the problem.

Committee Chairman George H. Mahon (D-Tex) said his group probably would meet next week to consider Talbott's report on his reasons for choosing Cadillac. The committee could release the money if it wished.

In his report to the subcommittee, Talbott pointed out that the Cadillac community could take care of additional Air Force dependents with existing school and recreational facilities. He said this was not the case at Kalkaska.

"There are not sufficient school or recreational facilities except Traverse City, which is approximately 18 miles from the proposed air base site," he said. Talbott also disclosed that a Sage facility, a super-secret defense device, was to be included with the base.

He said the facility would involve a high cost in rental of communication cables and was another reason a city as close to the base site as possible was desired.

Approve UM Tuition Hike of 10 Per Cent

ANN ARBOR (UP) — Student tuition fees at the University of Michigan were boosted about 10 per cent yesterday by the school's board of regents.

The increases, effective this fall, will boost tuition for Michigan residents to $200 for a two-semester year. Students from outside the state will pay $470 for two semesters.

University President Dr. Harlan H. Hatcher said the increase would produce an extra $400,000 and boost the school's income from tuition and fees from $5,824,000 to $6,488,000.

He said the proposed boost was based on an expected increase in enrollment from 18,500 this year to 19,750.

Murder Mystery Starting Monday

Tough, red-headed Michael Shayne is back, and up to his ears in murder.

Follow the exploits of Miami's roughest private eye in a new full-length mystery thriller by Brett Halliday, beginning in Monday's Pontiac Press.

Shayne starts out for a quiet evening with Lucy Hamilton, his pretty secretary-girl friend, and winds up as a prime suspect in three murders.

To get off the hook, Mike has to solve the slayings, find the killer and recover $80,000 in loot from a bank robbery in New Orleans . . . all before the police link him up with the murders.

You won't want to miss a single exciting episode of "Death Has Three Lives," by Brett Halliday, starting Monday.

End of Champion—on the Ropes

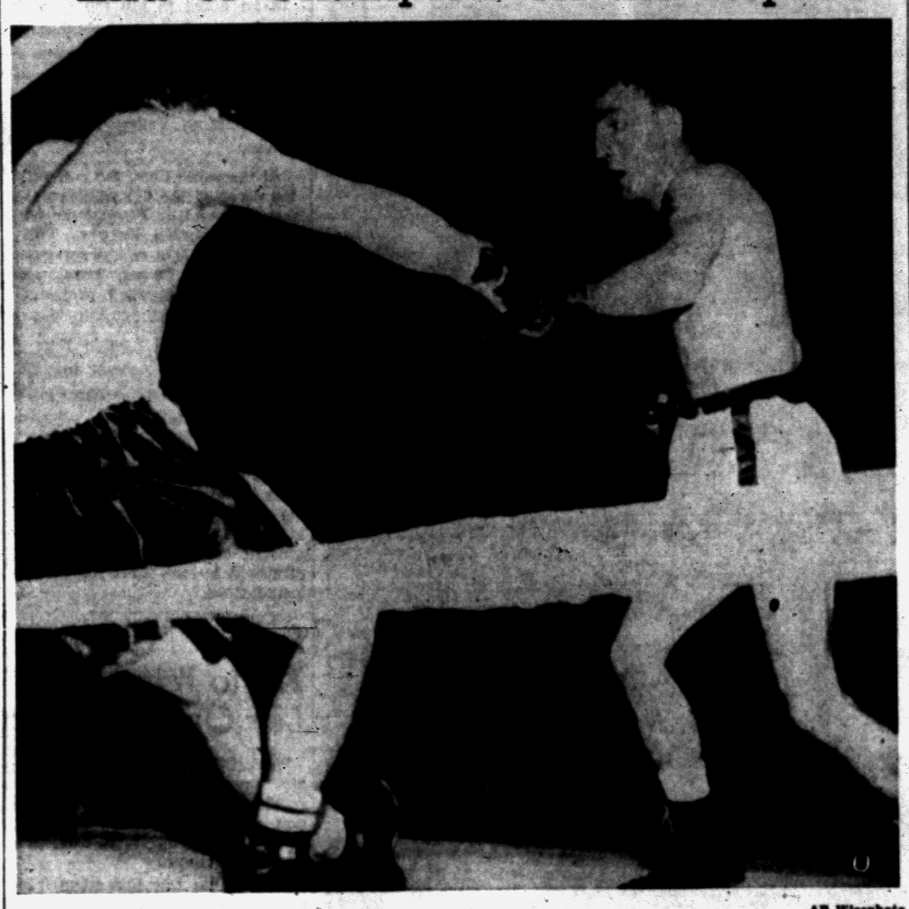

AP Wirephoto

DOWN GOES THE CHAMP — Welterweight champion Tony De Marco starts down to the canvas and ropes in first knockdown by challenger Carmen Basilio in 10th round of a scheduled 15-round title bout at War Memorial Auditorium in Syracuse, N. Y. last night. De Marco was floored again in the same round and continued until 12th when the fight was stopped.

42,000 Are Eligible to Vote in School Board Election

Some 42,000 Pontiac school district citizens are eligible to cast their votes in Monday's election which will name two members to the Pontiac Board of Education.

Some 4,862 voted in the election of 1954 with seven candidates vying for two posts.

Four contenders are seeking the two positions vacant this year on the board of education.

On Monday's ballot will appear the names of Dr. Lynn D. Allen Jr., Monroe Osmun, Rev. J. Allen Parker and Theron T. Stickle. The terms of Ferd Thiefels and Maurice Croteau expire this year.

Osmun served as board of education member from 1946 to 1954. The other three candidates have not held board member posts previously.

The quartet of contenders state that "civic and pride in a fine school system" prompted their declaration of candidacy.

They are in common agreement that the board must give the community vigorous leadership in meeting the demands of an expanding school enrollment in both physical facility and curriculum program.

Polls will be open Monday from 7 a.m. to 8 p.m. Results of the election will be announced by the Pontiac Press in its Tuesday's edition. (Location of the polls and precinct numbers are on page 2.)

Warrant Adds Two Charges

Extra Counts to Face Circus Advance Agent on Return Here

A warrant was ordered yesterday adding two charges against an advance man for the Cole and King Brothers Circus who was previously charged with larceny by conversion.

The circus played here June 4. Now accused also of embezzlement and obtaining money under false pretenses is Irwin H. Fisher, 28, who is in police custody in Miami, Fla.

The larceny count alleges Fisher converted $210 in advance ticket-sale money to his own use which should have been turned over to the Pontiac Junior Chamber of Commerce, which sponsored the performance.

The new charges are based on a complaint by John A. Benson, of 549 N. Saginaw St., according to Oakland County Prosecutor Frederick C. Ziem.

The complaint alleges Fisher secured a $1,055 loan from Benson to pay off money owed on an auto. The loan company was to convert the car title to Benson's name as security for the loan, Benson claims.

"Apparently Fisher called the company and told them to put the title in his name instead of Benson's, then left for Florida where he sold the car," Ziem alleged.

The prosecutor said he has notified Miami authorities that extradition proceedings will be started to bring Fisher here to face charges.

Dawn Patrol Slated

MOUNT PLEASANT (UP) — Nearly 200 airlines are expected to bring about 450 persons here tomorrow for a dawn patrol breakfast at the local airport.

Bulganin Honored

MOSCOW (AP)—The Soviet Union bestowed its highest honor today on Premier Nikolai A. Bulganin on his 60th birthday. He was made a member of the Order of Lenin.

In Today's Press

Building News	15 thru 24
Church News	8
County News	4
Editorials	6
Sports	39
Theaters	12, 13
TV & Radio Programs	47
Wilson, Earl	12
Women's Pages	10, 11

Office Worker Collects Fifth College Diploma

CINCINNATI (AP)—Joseph Gehler, 37, has just received his fifth diploma from the University of Cincinnati in 18 years.

"Some people collect postage stamps; I collect college diplomas," said Gehler, a clerk in the cost department of a cutlery manufacturing firm.

His latest is a certificate in accounting. Earlier he received bachelor of arts, bachelor of industrial management, bachelor of science in commerce and master of arts degrees.

Gehler, a bachelor, intends to return to evening college to earn a certificate of associate in accounting.

American Down in French Test

Bisplinghoff Loses to de LaMaze at End of Amateur Match

PARIS (AP)—Henry de LaMaze of France won the French amateur golf championship for the sixth time today, defeating 20-year-old Don Bisplinghoff of Orlando, Fla., 5 and 4, in the 36-hole final.

De LaMaze, shooting a 2-under-par 70 for the first 18 holes over the Chantilly course, led Bisplinghoff 5 up at the end of the morning round. The big Florida youngster couldn't regain any ground in the afternoon.

It was only the second international tournament for Bisplinghoff, who won the U. S. Junior Title three years ago. He reached the quarter finals of the British amateur last week.

Discount for Shorts

BELLAIRE, Ohio (UP) — A used car lot today offered a $50 discount for any customer brave enough to show up wearing Bermuda shorts and a free pair of shorts for anyone who bought an automobile while wearing long trousers.

Would Help Pay for Reactors, Give Know How

Unveil Twin Programs in Penn State Speech at Commencement

UNIVERSITY PARK, Pa. President Eisenhower, outlining two new atoms-for-peace programs proposed today the United States provide money and "know how" to help other free nations obtain atomic research and power reactors.

The President suggested this country pay half the cost of the research reactors, and he called the twin programs "the gateway to a broad avenue of world progress in the peaceful uses of atomic energy."

In a major address prepared for delivery at Pennsylvania State University's centennial commencement exercises, he added:

"Our purpose is to spark the creative and inventive skills latent in the free world, to pool them and put them to work for the betterment of conditions under which men must live."

Eisenhower appealed anew to Russia to join in his 1953 atoms-for-peace program—and seemed to be making the appeal to the Russian people rather than what he called "their Communist overlords."

The President annouced he will submit his two new programs to Congress for approval "in the conviction they reflect the spirit and intent of law and of the American people." He outlined the plans this way:

"First: We propose to offer research reactors to the people of the free nations who can use them effectively for the acquisition of skills and understanding essential to peaceful atomic progress.

"The United States, in the spirit of the partnership that moves us, will contribute half the cost. He will also furnish the acquiring nation the nuclear material needed to fuel the reactor.

"Second: Within prudent security considerations, we propose to make available to the peoples of such friendly nations as are prepared to invest their own funds in power reactors, access to and training in the technological processes of construction and operation for peaceful purposes."

The President gave no estimate of the cost of the program, but he said it will be "small indeed when measured against the certain returns, tangible and intangible."

In advance of his address, Eisenhower inspected Penn State's new $312,000 atomic reactor plant expected to be in operation by the end of the year. He also received an honorary doctor of laws degree, presented to him by his youngest

(Continued on Page 2, Col. 4)

Multi-Lakes Pays Honor to Glaspie

Honor will be paid the memory of Andrew Bird Glaspie, former Pontiac Press outdoors writer, in a program Sunday at 2 p.m. Multi-Lakes Conservation Assn. clubhouse at Reed's Lake, near Commerce.

Glaspie was active in many conservation matters and was known as the father of the "one buck" law. He was also a former state senator.

Mrs. Clara Glaspie will be the guest of honor at the dedication of a memorial to her late husband.

Public Health Service Draws Criticism for White Paper on Polio Vaccine Tests

WASHINGTON (AP) —The Public Health Service was under fire from two quarters today as Surgeon General Leonard A. Scheele declared "We can go forward," now that the safety of antipolio vaccine production has been assured by stiffer standards.

Scheele's confident statement came at a news conference yesterday after publication of a lengthy "white paper" — a detailed review by the Health Service of the brief but troubled history of the Salk vaccine program.

The surgeon general conceded program "might have come close to the line of safety" in the past. But he said he had no doubts about safety now.

In New York, Basil O'Connor, president of the National Foundation for Infantile Paralysis, criticized the document, saying it "obviously gives only the Public Health Service version of the vaccine situation to date."

While Scheele reiterated his confidence in the Salk vaccine and voiced optimism, he did not say when he expected the mass immunization of school children to get back into full forward motion.

Meanwhile the summer's peak polio season drew closer with many localities still awaiting fresh supplies of vaccine with which to inject first and second graders.

Scheele told newsmen a decision to press on with the school vaccination program — after its suspension for weeks for special safety checks—was grounded on a "preponderance" of scientific opinion that the vaccine can be made without danger, under tighter requirements recently adopted.

In all there have been 146 confirmed post-inoculation polio cases among children vaccinated with the products of five licensed manufacturers, according to Health Service records up to yesterday.

Steelworkers Sneer at 7 1-2c

Union Head Promises He'll Reject Offer of 'Nickels, Dimes'

PITTSBURGH (AP)—The 'Big Six" of the basic steel industry know today what the CIO United Steelworkers want as a "sizable" pay hike for 600,000 workers.

And David J. McDonald, union president, was quoted as saying it isn't "nickels and dimes."

McDonald concluded a round of separate talks with the six firms yesterday, and the discussions were recessed indefinitely.

McDonald took personal charge of the union's arguments for a big pay raise. He opened the talks Tuesday with U.S. Steel Corp., the top producer, and met in succeeding sessions with representatives of Bethlehem Steel Corp., Republic Steel Corp., Jones & Laughlin Steel Corp., Youngstown Sheet & Tube Co., and Inland Steel Corp.

* * *

The firms employ 400,000 of the 600,000 members in the basic steel industry.

The Pittsburgh Post-Gazette quoted McDonald as saying he expected the companies to resume bargaining "probably June 20" with an offer of about 7½ cents an hour.

The newspaper quoted the union leader.

"... If they offer anything in the neighborhood of 7½ cents an hour, we will say this is not a substantial wage increase and we will refuse the offer."

Basic steelworkers now average $2.33 an hour.

Some observers believe the union will settle for 12 to 15 cents an hour.

The union is free to strike June 30 if no agreement is reached, but most observers don't foresee any such action.

City Precincts Location Listed

Polls will open Monday morning at 7 o'clock for qualified school electors in the Pontiac School District to cast their votes for their board of education favorites.

They will remain open until 8 p.m.

The following is a list of the voting precincts and the location of the polls for the election:

Precinct A—Bagley School—includes all city precincts No. 2, 3, 34 and 38.
Precinct B—Webster School—includes all city precincts No. 8, 31 and 41.
Precinct C—Crofoot School—includes all city precincts No. 6, 7, 9 and 10.
Precinct D—Bailey School—city precinct No. 11.
Precinct E—Lincoln Junior High School—city precincts No. 12, 13 and 14.
Precinct F—Owens School—includes city precincts No. 15, 22 and 42 and in addition that area of Pontiac Township which is north of the city limits, bounded on the east by the Pontiac-Oxford-Northern Railroad.
Precinct G—LeBaron School—includes city precincts No. 16, 35 and 43 and all outside in Pontiac Township which is north of the city limits, bounded on the west and adjacent to Precinct F, on the east by the east section line of section 9 and on the north by Lake Angelus road.
Precinct H—Emerson School—includes city precinct No. 17.
Precinct I—Baldwin School—includes city precinct No. 18, 19, 20 and 44.
Precinct J—Longfellow School—includes city precincts 24 and 33 and the portion east of the city limits and south of Featherstone road.
Precinct K—Wilson School—includes city precincts 27, 30 and 39.
Precinct L—McConnell School—includes city precincts 25 and 26.
Precinct M—Eastern Junior High School—includes city precinct No. 23.
Precinct N—Central School—includes city precincts 21 and 32.
Precinct O—Hawthorne School—includes the portion of the school district which is in Waterford Township in the Dixie Highway area outside the city limits.
Precinct P—Jefferson School—includes city precincts 1, 36 and 37.
Precinct Q—Willis School—all outside in Pontiac Township, east of the city limits and north of city limits adjacent to Precinct O and including portion of Orion Township which is in district, and bounded on the south by Featherstone road.
Precinct R—Washington Junior High School—includes city precincts 4, 5, 30, 39 and 40.
Precinct S—Daniel Whitfield School—area outside of the city of Pontiac in that section of the school district.

Williams Tells K. of C. of A-Challenge for Peace

MACKINAC ISLAND (UP)—Gov. G. Mennen Williams told the Michigan State Council of Knights of Columbus last night that God's greatest challenge to man is to develop a peaceful use for the atom.

He told nearly 1,000 delegates attending the annual meeting that the Christian teaching of human brotherhood will either be put into general practice throughout the world in the next few years or "the world will tremble in daily fear of atomic destruction."

The Weather

PONTIAC AND VICINITY — Rain and cool tonight and Sunday, skies cloudy. Low tonight 55-60, high tomorrow 64-68. East to southeast winds 12 to 18 miles tonight. Showers ending Sunday night.

Today in Pontiac
Lowest temperature preceding 8 a.m. 59.
At 8 a.m.: Wind velocity 3 m.p.h. Direction: South.
Sun sets today at 8:08 p.m.
Sun rises Sunday at 4:55 a.m.
Moon sets Sunday at 11:42 a.m.
Moon rises today at 11:51 p.m.

Downtown Temperatures

6 a.m.	59	11 a.m.	60
7 a.m.	60	12 m.	59
8 a.m.	60	1 p.m.	59
9 a.m.	60		
10 a.m.	60		

Friday in Pontiac (As Recorded Downtown)
Highest temperature ... 76
Lowest temperature ... 56
Mean temperature ... 66
Weather—Rain, .17.

One Year Ago in Pontiac
Highest temperature ... 86
Lowest temperature ... 53
Mean temperature ... 69.5
Weather—Warm.

Highest and Lowest Temperatures This Date in 85 Years
97 in 1933 44 in 1906

Friday's Temperature Chart

Alpena	74	54	Memphis	75	54
Battle Creek	74	57	Miami	86	76
Bismarck	53	46	Minneapolis	72	52
Buffalo	82	60	New Orleans	79	69
Cincinnati	64	54	Omaha	65	54
Cleveland	76	60	Phoenix	104	71
Detroit	78	61	Pittsburgh	70	55
Duluth	66	46	San Francisco	61	53
Grand Rapids	72	50	Traverse City	70	44
Houghton	60	44	Washington	72	62
Kansas City	73	61	Seattle	58	50
Los Angeles	68	61	Tampa	90	72



United Press Telephoto

MARION MARLOWE AT PRESS CONFERENCE — Singer Marion Marlow appeared barefooted during a press conference in Chicago recently. She told newsmen she has "no bitterness" toward Arthur Godfrey. "He fired me because I wasn't doing a good job, I guess." Bride of only a month, Marion is in Chicago for a night club appearance.

Atom Power Plant Plans Are Bared by Malenkov

MOSCOW (AP) — Former Premier Georgi Malenkov says the Soviet Union expects to have large atomic power stations—with outputs of 50,000 and 100,000 kilowatts each in operation within a few years.

Malenkov, now minister of power stations, disclosed this aim yesterday in talks with reporters at an Indian embassy garden party honoring India's visiting Prime Minister Nehru.

* * *

(The United States, Britain, Canada and other Western countries are now building atomic power plants. Work is underway on a commercial atomic power installation at Shippingport, Pa., where the Atomic Energy Commission and the Duquesne Light Co. hope to produce 60,000 kilowatts—enough for a city of 100,000 to 120,000—by 1957.)

Malenkov, who stepped down as premier last February in favor of Nikolai A. Bulganin, appeared completely at ease as he laughed and joked with reporters.

* * *

Asked what he thought of exchanging delegations with other countries to study power problems as recently took place with Sweden Malenkov replied:

"The more we exchange delegations, the more cooperation we shall get, even in the field of atomic energy. But that seems to be more difficult."

* * *

Malenkov added he would personally join a delegation to the United States "if they'll let me in."

Then he smilingly said it probably would be necessary for him to be fingerprinted first.

"I'm only joking," he added.

Malenkov said Henru "apparently" was going to visit a 5,000-kilowatt atomic power plant already in operation in Russia "because he is greatly interested in this question."

When a reporter asked if Western newsmen might visit the plant, Malenkov replied:

"It is posible your chance might come."

GM, Union Parley Veiled in Secrecy

(Continued From Page One)

President John Livingston, head of the union's GM department, led to belief they had some assurance from GM negotiators that the eventual offer would contain the basic principal of the guaranteed wage.

* * *

Reuther already has won a modified wage plan from the Ford Motor Co., providing for a system of company-financed payments for laid-off workers augmenting state unemployment compensation payments, plus pay boosts and pension, holiday and vacation improvements.

EMBARRASS REUTHER

If GM negotiators Harry W. Anderson and Louis G. Seaton have given Reuther advance assurance they will make a wage offer patterned after the Ford plan there was guessing GM might do so in a manner that would embarrass Reuther and even endanger his union wage idea completely.

It was speculated that GM might make two offers, one like the Ford plan and another proposing much larger cash pay boosts for GM workers, with the suggestion the UAW let the workers choose between the two plans.

* * *

Any GM offer providing for a fat pay raise, either alone or as an alternative to the guaranteed wage, might put Reuther on the spot.

The UAW has given the company notice that beginning tomorrow afternoon, some eight hours before a possible walkout, the union may lift this veil of silence and start to talk.

GM was playing a cool and calculated bargaining game and not tipping its hand on its hold card until the last possible moment.

Understanding Mayor

CHICAGO (UP) — Mayor Richard Daley said it would be okay for city hall secretaries to accompany their bosses on a civil defense evacuation test even though government girls in Washington could not do so. Washington wives reportedly had something to do with the ban.

House Rejects Power Request

Turns Thumbs Down on Dixon-Yates Line to TVA System

WASHINGTON (INS) — The House Appropriations Committee yesterday rejected one of President Eisenhower's key money requests for the controversial Dixon-Yates power project.

* * *

In an effort to kill the project, the House group turned thumbs down on construction of transmission lines between the Dixon-Yates plant at West Memphis, Ark., and the Tennessee Valley Authority's system.

At the same time, the committee diverted the 6½ million dollars proposed by Eisenhower for the transmission lines to TVA construction of a steam generating plant at Fulton, Tenn., an administration-opposed project.

The Dixon-Yates combine has a contract with the Atomic Energy Commission to construct the 100-million dollar West Memphis plant with private funds.

* * *

The contract was negotiated at the President's direction over Democratic protests. Power from the Dixon-Yates plant would be fed into the TVA system to compensate for electricity now being furnished by the TVA for atomic installations.

Senate Probers Try to Wind Up Lev Questioning

WASHINGTON (AP) — The Senate Investigations subcommittee sought to wind up its investigation of bribe accusations against Chicago hatmaker Harry Lev, who has denied them.

The voluble Lev had some tempestuous exchanges with subcommittee members yesterday about his relations with government people with whom he negotiated profitable contracts.

He insisted he had "never paid a bribe" and told the subcommittee "I could absolutely swear that I never got inside information whatsoever" about the contracts for which he bid successfully.

He says he has made a million dollars or more making caps for the armed forces.

* * *

The subcommittee is exploring for evidence of possible graft in connection with contracts let to Lev and others for the manufacture of military and naval uniform items.

Navy inspector Henry B. Vining, of San Patricio, P. R., acknowledged yesterday that some shipments of white sailor caps from Lev's Puerto Rico factory apparently "slipped past" him last year after he had accepted favors from Lev's partner Maurice Ades.

But Vining swore there was no relationship between the slipups and the reduced hotel rates he said Ades arranged for him in Puerto Rico while he was inspecting production at the Spencer Manufacturing Co. plant.

"I have not let a defective garment knowingly slip past," he said.

Ike Offers Atomic Peace Programs

(Continued From Page One)

brother, Dr. Milton S. Eisenhower, president of the university.

In his address the President recalled that on Dec. 8, 1953 he proposed to the U.N. the creation of an international atomic energy pool for peaceful purposes.

Eisenhower noted that the U.N. a year later endorsed the plan, but he said Soviet Russia still has "indicated no willingness to share any part of its nucear stockpile" with such an international agency.

"Our offer still stands," the President said. "But we cannot wait on Soviet decisions."

Without waiting, Eisenhower said, the United States, already has entered into atoms-for-peace agreements with Turkey, Lebanon, Israel, Italy, Spain, Switzerland, Denmark, Colombia, Brazil and Argentina—and is negotiating additional pacts.

"Now we move in further action," the President declared. Then he set forth the two new programs.

* * *

They are directed specifically to "free nations" of the world, but the President at one point seemed to be appealing to the Russian people over the heads of the Kremlin dictators:

"Surely those of the Russian people—who, despite their Communist overlords, still think for themselves and who still retain respect for human dignity — are moved by the same feelings as we," Eisenhower said.

He said the research reactors—which presumably would be used in the fields of medicine, agriculture and industry, for example—would be "fertile seeds for progress sown in the receptive soil of the free nations."

The President spoke at some length to the 1,828 Penn State graduates about their role in the life of America in the years just ahead in this atomic age.

Eisenhower arrived here yesterday by plane from Washington.

Rochester Man Injured When Tire Blows Out

A Rochester man was treated for cuts and abraisions and released early this morning, after the car he was driving veered off the road when a tire blew out.

Marvin C. Fultz, 20, 2415 Eastern, said the car went out of control on John R. road, a quarter-mile north of School road in Avon Township.

State Senator, Roads Officials at It Again

LINCOLN, Neb. (AP)—State Sen. L. M. Shultz and the State Highway Department are squared away again.

Recently the department put up signs at the approaches to Shultz' home town saying "Rodgers, Pop; 120."

It happens it's "Rogers" and not "Rodgers." Shultz was quick to point that out to State Engineer L. N. Ress and Ress was quick to have new signs put up.

Yesterday, Ress had the misspelled signs, neatly gift wrapped, given to Shultz in a legislative chamber presentation.

MSC to Reword Songs to Agree With New Name

EAST LANSING (AP)—The "Fight Song" and "Alma Mater" of Michigan State College are in for revisions when the school's name is changed to Michigan State University July 1.

The State Board of Agriculture will consider the revisions at its June 17 meeting.

Two lines of the fight song are up for alteration.

Instead of "a college known to all," MSC fans will sing "a school known to all."

The first line of the chorus will be changed from "smash right through that line of blue" to "go right through for MSU." The final line will read "victory for MSU."

Three changes may be made to "MSC Shadows," the alma mater. The first line will read "MSU" instead of "MSC we love thy shadows."

"Thee" will be changed as the last word in line 13 to "you," making it read "and turn our thoughts to you" to rhyme with line 15 which will read "and thy praises MSU."

USC Students Chill Shivers

But Texas Governor Addresses Graduates in Spite of Protest

LOS ANGELES (AP)—Gov. Allan Shivers of Texas appeared on the University of Southern California campus today despite student protests, and in a commencement address merely hinted at the controversy his visit aroused.

In opening his speech to the 3,116 member graduating class, the Texan said: "It is a rare privilege for me, as a Southern Texan, to address you, the 1955 graduates of Southern California.

* * *

There has been, I understand, some division of opinion as to the appropriateness of this particular occasion. That I can fully appreciate. I have long held to the school of thought that the moment of graduation is an inappropriate time for speech-making."

Before the Texas governor arrived in response to an invitation to be the principal commencement speaker, there had been conflict of opinion between the USC administration on one hand and the Student Senate and some faculty members on the other.

* * *

The Student Senate unanimously passed a resolution asking that Gov. Shivers be replaced as commencement speaker. Student leaders said the action stemmed from Shiver's views on segregation.

In his speech Shivers said the South has made progress in the matter of bigotry and prejudice.

"We are moving, inevitably and visibly, toward the standard of one nation, united—with one set of national values, with common attitudes and common interests," said Shivers. "Technology, transportation, communication, information are bringing America closer together, breaking down the walls of regionalism, making sectionalism obsolete. This change is profound."

* * *

He went on:

"If we demand tolerance from others as a mark of our freedom—we should not be intolerant of their views. If we demand the right to speak freely, meet freely, worship freely — we have a responsibility to accord the same privilege to others."

An honorary degree of doctor of laws was conferred on Gov. Shivers.

The ceremonies marking the 75th anniversary of the university's founding.

Set New Lie Tests for Jeannie Suspect

EAST LANSING (AP)—State Police scheduled new lie detector tests today for a 29-year-old father held for questioning in the rape-slaying of 8-year-old Jeannie Singleton.

Troopers said tests given the man yesterday failed to show any evidence of guilt. He was booked overnight at the Ingham County Jail at Mason on suspicion of murder, pending further questioning.

Lie detector tests earlier yesterday at the State Police post at Paw Paw were inconclusive.

Police have quoted the man as saying he accosted a 14-year-old girl near the Singleton home in Kalamazoo the day Jeannie vanished, May 23. But he denies complicity in the Singleton case.

Jeannie was raped and strangled and her body was found June 1 in a wooded area in Allegan County 18 miles from her home.

Troopers said the man they are questioning surrendered to Kalamazoo police yesterday when he learned police were linking the accosting case with the Singleton slaying.

Japan Eyes Atom Fuel

SAN FRANCISCO (AP) — Japan is rushing to utilize atomic fuels because its orthodox fuel supplies are disappearing, Ichiro Isihikawa, only civilian member of Japan's Atomic Energy Council, said today. He is en route to Washington.

Ford Chairman Hails New Pact

Tells Business School New Jobless Pay Plan Good for All

CAMBRIDGE, Mass. (AP)—Ernest R. Breech, board chairman of Ford Motor Co., today described the Ford-union contract agreement "good for the workers, good for the company, good for the whole country."

Breech said in an address prepared for the Harvard Business School's 25th annual national business conference the agreement with the CIO United Auto Workers "solves a knotty problem which concerns not only American industry but the general public as well."

The three-year agreement reached last Monday provides a "guaranteed semiannual wage" and other benefits. Under the agreement, a 52 - million-dollar company fund will be established to pay benefits ranging up to $25 a week to laid-off employes. The payments would supplement state unemployment benefits.

Breech said that Ford long has been "completely sympathetic toward the desire of our employes to lessen the risks of unemployment resulting from seasonal factors in the auto industry."

"We have sought consistently to stabilize our production and employment to minimize layoffs due to model changes by better planning, to use overtime pay, wherever possible, to meet production peaks rather than hire temporary workers," Breech said.

Breech said the future market "promises to be unlike anything we have known before" and predicted it will be "hotly competitive."

"We see no ceilings to that market except the ones imposed by our own shortness of vision," the Ford board chairman said.

Pontiac Deaths

Mrs. William McClain

Mrs. William (Myrtle E. Steinhelper) McClain of 148 S. Parke st. died suddenly at 10 p.m. last night at Pontiac General Hospital. She had been ill five hours.

Funeral arrangements will be announced later by Pursley Funeral Home.

Baby Boy Sherman

Graveside service was held this morning at 11 o'clock at White Chapel Memorial Cemetery for baby boy Sherman who died at birth yesterday morning at St. Joseph Mercy Hospital.

The baby was the son of Glenn A. and Gussie L. Ethridge Sherman of 43 E. Boulevard North.

Surviving, besides his mother and father, are a sister and three brothers, Joanna, Glenn Jr. Robert, all at home, and Raymond Sherman of the Marine Air Force, Washington, D. C.

Funeral arrangements were by the Sparks-Griffin Funeral Home.

Mrs. Anton S. Sorensen

The funeral for Mrs. Anton S. (Emma) Sorensen, 58, whose home was at 1098 Holbrook Ave., was held Friday in Racine, Wis., her former home.

Mrs. Sorensen died suddenly Monday at Elizabeth Lodge Rest Home here after a long illness. She had made her home with her son, Harold, in Grosse Pointe since selling her Pontiac Home.

Surviving, besides her son, are two grandchildren, Terry and Ricky of Grosse Pointe, and a brother, Harry Lehnert, of Racine.

Mrs. Walter Stevens

Mrs. Walter (Ida) Stevens, 60, of 243 Cherokee Rd. died yesterday morning at St. Joseph Mercy Hospital.

She was born July 2, 1894 in Newark, N. J., the daughter of Isaac and Sarah Rothenberg Kabcenell.

Since her husband's death several years ago, she had made her home with her brother, Michael of Cherokee Rd. during the summer months and spent her winters in Florida.

Mrs. Stevens attended Temple Beth Jacob.

Another brother, Louis, of Jamaica, N. Y. also survives.

Mrs. Stevens was sent to Newark, N. J. where service will be held Monday in the Philip Apter Funeral Home.

Too Sleepy to Tell

BOSTON (UP) — Mrs. Frank Di Francesco testified at a divorce hearing yesterday that when she tried to wake her husband he muttered "Go away Marion, and leave me alone." Mrs. Di Francesco's name is Mary.

The Day in Birmingham

Clark Stevens Is Elected President of Adcraft Club

BIRMINGHAM—Bits of Birmingham: Clark Stevens, 1386 Lakeside, has been elected president of the Detroit Adcraft Club. Don Aherns, Bloomfield Hills, was elected to fill a one-year term on the organization's board of directors . . .

Roy Blasiola, Bloomfield Township, has been appointed manager of Chrysler Corporation's press plant at Nine Mile . . .

Birmingham Knights of Columbus elected Tony Thomas president, Arthur Goreh grand knight, and Victor Bender chancellor for next year . . .

The Rev. Richard Emrich, bishop of the Michigan diocese, will officiate at confirmation rites tomorrow at 11 a.m. in the St. James Episcopal Church . . .

The Alpha Chi Omega alumnae chapter will hold its year-end meeting next Tuesday at 6:30 at the home of Mrs. James Rowland, 1864 Fairview. Husbands will be guests at a picnic following the meeting . . .

Dr. Fred Schwarz, a psychiatrist from Sydney, Australia, who has studied communism for the past 18 years, will talk on the subject Monday at a luncheon meeting of the Americanism group of the Louisa St. Clair chapter of the DAR. The meeting will start at 12:15 at the home of Mrs. E. D. Longnecker, 5555 North Glengary Rd., Bloomfield Village . . .

Joseph Oros, Bloomfield Hills, and Elwood Engel, Bloomfield Township, industrial designers, have been named special stylists for the Ford Motor Co. They will work on interior and exterior designs for all of the company's lines.

* * *

The Houseman - Spitzley Corp. has opened a new office on W. Long Lake and Telegraph Rds, Francis Phelps, Jr., is sales manager.

The realty firm, with headquarters in Detroit, established a field office in Bloomfield Hills six years ago. Phelps said the new office would enable the organization to facilitate home sales in Bloomfield Township.

* * *

Tom Elston, Bloomfield Township, has opened temporary offices for Tom Elston Realty Inc., at 4081 W. Maple Rd.

Elston, formerly with Max Broock Realty, said the firm's new offices at Maple and Telegraph won't be completed until sometime this summer, "probably around Labor Day."

The company will handle all phases of real estate, Elston said.

* * *

The St. Columban's Sodality of Our Lady will hold its final meeting of the season at the Birmingham Community House Tuesday at 8 p.m. Plans for a parish picnic will be made at the meeting.

* * *

First Lt. Robert E. Allen of Birmingham is among four new officers appointed to the Michigan National Guard, it was announced today.

Sees No Free Aid for Austrian Army

WASHINGTON (AP)—Sen. George (D - Ga) said today the United States is not likely to give any free military aid to help Austria construct a defense force.

George, chairman of the Senate Foreign Relations Committee, said that is his interpretation of Secretary of State Dulles' testimony yesterday.

Dulles told the committee that if aid is asked by Austria, "and we think it probably will be, we will give some assistance to Austria in equipping the forces allowed by the treaty" renewing that country's sovereignty. He said nothing about repayment.

* * *

The senator said the United States would want "repayment," either for military goods shipped to Austria or for cash loans Austria might request. No formal request for aid has been made publicly yet but Dulles said he anticipates it.

Dulles appeared before the committee to ask prompt approval of the treaty signed in Vienna May 15. George predicted the Senate will act next week.

Chain Store to Sell $1,000 Bomb Shelter

GRAND RAPIDS (UP) — The atomic age finally has hit supermarkets.

Officials of a Grand Rapids supermarket chain said family-size bomb shelters soon will go on sale in all of the firm's furniture city stores.

The shelter, which sells for less than $1,000, is made of reinforced concrete and has electric lights and two ventilation fans. It is 8-feet long, 6-feet-7-inches high and 4-feet-6-inches wide.

The shelters, which will be manufactured by three Grand Rapids firms, are described as "an emergency shelter meeting Civil Defense specifications for a family of five."

U. S. Grants Turkey $30 Million in Aid

WASHINGTON (AP) — Officials said today the United States has granted Turkey an emergency 30-million-dollar increase in economic aid but has denied a Turkish request for a 300 - million-dollar American government loan.

Turkey's foreign financial situation is becoming critical.

American officials have strongly advised Turkish officials to take stern measures to stabilize the country's economy.

PHS Student Is Injured When Scooter Hits Car

A 16-year-old Pontiac High School student is in Pontiac General Hospital today with a fractured nose and face cuts after he drove his motor scooter into the side of an auto at an intersection.

A witness and the driver of the car said Gary D. Malesky, of 24 S. Marshall St., was operating his scooter at an "excessive rate of speed," Pontiac Police reported.

Ruby T. Douglas, 35, of 8685 Highland Rd., the auto driver, told police she had slowed up for a stop sign and eased her car into the intersection so she could see around a parked car when the accident occurred.

The witness said she disregarded the stop sign. Police were unable to get a statement from Malesky, who is reported in good condition.

Simultaneous Auto Mishaps Injure Two

Two youngsters were injured in motor vehicle accidents at the same moment in different parts of the city yesterday.

At 3:40 p.m., William R. Hamilton, 5, of 827 N. Perry St., ran from behind a parked bus into the front fender of an auto driven by Donald R. Krueger, 18, of 84 Poplar St., at Montcalm and Joslyn.

The boy was treated for bruises at Pontiac General Hospital, Pontiac Police reported

At the same moment, 14-month-old Jack Lewis was runover by a car in the driveway of his parents home at 851 Sarasota Ave. He is in Pontiac General with a possible brain concussion.

here's a STRAIGHT STEER



GET OUR FRONT END ALIGNMENT Special!

We Will

1. Adjust camber
2. Adjust caster
3. Adjust toe-in
4. Check brakes and shock absorbers
5. Inflate tires to proper pressures*

*Proper tire inflation at all times is a mighty important factor in easy steering, easy riding, long car and tire life.

Special Price $6.50

CY OWENS
147 S. SAGINAW ST.

NOTICE

ALL EMPLOYEES ON TEMPORARY LAY-OFF DUE TO MATERIAL SHORTAGE PLEASE REPORT FOR WORK REGULAR DEPARTMENT—REGULAR SHIFT

MONDAY, JUNE 13, 1955

G. M. C. Truck and Coach Division
GENERAL MOTORS CORP.
660 S. Boulevard

Shirts Expertly Laundered!



Sparkling white, carefully ironed with special attention to collars and cuffs.

5 Dress Shirts for $1.13

CASH and CARRY

Each Shirt Cello-Wrapped & Boxed
4-Hour Service on Request

Open From 7 A. M. 'til 8 P. M.

Bring your Cleaning to our New Drive-In and SAVE 10%

We Give Holdens Red Stamps



FURS CLEANED GLAZED STORED

Modern vaults protect from moths and dust and keep furs like new. Fully insured. Store your woolens now.

GRESHAM
DRIVE-IN CLEANERS
605 OAKLAND—JUST N. OF WISNER STADIUM
Call FE 4-2579 for Free Pickup and Delivery
BRANCHES: 328 N. PERRY — 97 OAKLAND

HARD TOP RACING

Every **SUNDAY**

Time Trials 5:20 p.m., 1st Race 7 p.m.

ACTION! SPEED! THRILLS!
10-EVENT PROGRAM

— with —
Joy Fair — Micky Katlin — Bill Kourt
Jack Conley

Adult Adm. $1.10 Tax Incl. Children Under 12 FREE when accompanied by an adult.

PONTIAC SPEEDWAY 3 MILES WEST OF AIRPORT ON M-59

Sam Benson Says:
MY STORE OPEN TONITE Till 9 P.M.
SAM BENSON



20 S. Perry St.

JUST 20 MORE DAYS AND THE YANKEE STORES GO OUT of BUSINESS

OPEN SUNDAY

10 A. M. to 6 P. M. WITH THESE SENSATIONAL CLOSEOUT VALUES!

YANKEE STORES

OPEN TONITE 'TIL 9



50-Ft. Plastic
GARDEN HOSE
$2.22 5-Year Guarantee

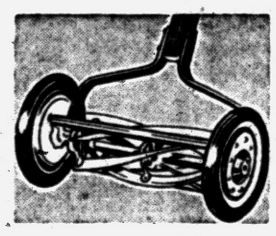

Never Before at Such a Low Price
FULL 16" CUT
LAWN MOWER
Regular $19.95
$11.99
Sheffield steel cutting blades and bar.

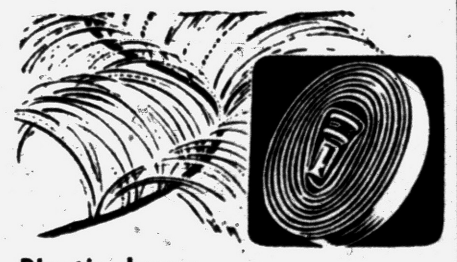

Plastic Lawn
SOAKERS
Attaches to Hose
69c

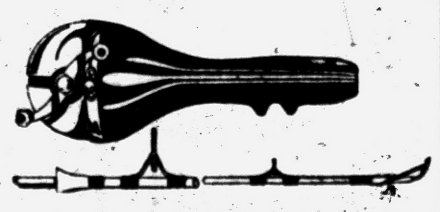

Regular $19.95
WHIRLAWAY SPINNING
ROD & REEL
$9.98
A flexible glass spin rod with enclosed spin reel, complete with line and practice plug.

5 Foot Fiberglas CASTING ROD Only **99c**



152 N. SAGINAW — Next Door to Sears

For Spires, Mountains

Plan Church Services in Outdoor Cathedrals

NEW YORK (AP)—The doors open this weekend to many awesome houses of worship.

Their altars are in remote places. Their spires are mountain peaks. Their carpets are the earth and grass. Their windows are the sun pouring through the leaves of trees. Their music is the gurgling of a stream.

In such settings across the country, church workers are carrying out a modern version of the words of the prophet:

"The House of the Lord shall be established in the top of the mountains . . . and he will teach us of his ways and we will walk in his paths."

* * *

Through the "National Parks Ministry" of the National Council of Churches, 99 student ministers are setting up their tranquil sanctuaries in forests, hills and camping grounds.

They will conduct services for vacationing Americans seeking rest and relaxation in the undisturbed regions of the nation—places like the psalmist immortalized:

"I will lift up mine eyes unto the hills, from whence cometh my help . . . He leadeth me to lie down in green pastures, he leadeth me beside the still waters."

The 99 summertime "churches" are scattered through 20 national parks in 11 states, from Big Bend, Tex., to Mt. Rainier, Wash., and from Isle Royale, Mich., to Yosemite in California.

* * *

About 200,000 people are expected to visit the woodland "chapels."

The young pastors of these sequestered worshipping places come from 14 denominations and 80 colleges and seminaries in 27 states.

Their "pulpits" range from a rock on a canyon wall, to park lodges and hotels, to an island in a mile-high lake to a shady spot under California's giant sequoias—older than Christianity itself.

The program is supervised by the Rev. Warren Ost, a one-time bellhop at Old Faithful Inn, Yellowstone Park, Wyo., and now director of the National Council's Park Ministry.

* * *

Each summer, he travels about 35,000 miles by plane, jeep and horseback, supervising the young preachers in a million-acre parish that ranges from the Oregon caves to Grand Canyon, Ariz., to South Dakota's Back Hills.

Ost said "there is no more memorable a place to worship" than amid the majestic mountains, the plunging rivers, the wooded valleys.

The park-land ministers will work weekdays driving trucks, bell-hopping and doing other park chores, but in evenings and Sundays they will lead tourists in worship and song.

House Committee Cuts Water Budget

WASHINGTON (AP) — The House Appropriations Committee yesterday recommended to Congress the appropriation of 464 million dollars for water projects.

This represented a cut of 48 million dollars from the budget recommendations of President Eisenhower and a reduction of 16 million below similar appropriations last year.

Included in the appropriations was one for $338,000 for the construction of a lift bridge and the removal of an old bridge over the St. Marys River at Bridge Island.

Also recommended was a $3,653,000 appropriation for federal planning funds for various projects including work at Battle Creek.

Patient Returns Fast to Bed She Just Left

DENVER (AP) — Released from Mercy Hospital after a dental operation, Mrs. Ann Corey, 38, of Limon, Colo., was driving home with her husband when their car collided with another in a dust storm.

Mrs. Corey was returned here for treatment of a broken foot, then was transferred to Mercy Hospital where they had only one vacant room—that she had left only a few hours before.

Cop Draws Too Fast, Shoots His Own Finger

ST. LOUIS (AP)—Policeman James W. Bradshaw was shot because he was too fast on the draw.

Bradshaw was placing an order for a new holster for the .38 caliber revolver he carries. The weapon fired accidentally when Bradshaw demonstrated how it could be rapidly drawn from such a holster.

He was treated for a wound of the left index finger.

School Head Faints While Being Tried

SANDUSKY (AP)—Harry C. Smith, former Sandusky public school superintendent, was reported in fair condition at Doctor's Hospital today following his collapse yesterday at his embezzlement trial in circuit court.

Smith, 54, was convicted last year of conspiring to collect unauthorized state school aid by padding school enrollment figures. He was sentenced to prison.

He is now on trial, charged with embezzling $25,000 in transportation and tuition funds from outlying school districts.

Smith collapsed while sitting beside his attorney in the court room.

Judge Arthur M. Bach adjourned the case until Monday.

Predict Small Harvest of Apples This Year

COOPERSVILLE (UP) — The Michigan apple Growers and Storage Assn. predicts Michigan's 1955 apple crop will be the smallest in many years.

The association said this year's crop, heavily damaged by frost during May, probably will total about 4,780,000 bushels and that a big June drop may reduce the crop even further.

Governor Asks Opinion on General Discharges

LANSING (UP)—Gov. G. Mennen Williams yesterday asked the attorney general for a speedy clarification of whether Korean War veterans "with general discharges" are entitled to veterans bonuses.

* * *

The governor said he has "the deepest sympathy for those veterans who, having served faithfully, now find that they are barred by a technical interpretation of the law by military authorities from the Korean veterans bonus."

Troy Gas Stations Burglarized Today

Two Troy Township gas stations were hit by what police believe was the same breaking and entering gang early today.

* * *

In both cases, said Troy Police Chief David Gratopp, entry was gained through windows and cigarette machines were looted.

* * *

Cigarettes and an undetermined amount of money were taken from the station at 5000 Rochester Rd. while money alone was taken at 1980 E. 15 Mile Rd., he said.

"It looks like the same bunch," Gratopp commented.

Stomach Ulcers Cured Using Cabbage Juice

SAN FRANCISCO (AP)—Six years of experience with raw cabbage juice as an ulcer treatment indicates that procedure should be tried on all such cases before resorting to surgery, says a Stanford University physician.

* * *

Three weeks on cabbage juice plus a bland diet healed most ulcers in a series of 63 cases, Dr. Garnett Cheney reported in the Stanford Medical Bulletin. Six patients with 'huge' ulcers needed 56 days of treatment. Conventional treatment for ulcer with drugs usually requires six weeks or more, he added.

* * *

Only three of the 65 cases failed to show healing. Dr. Cheney said each of these had dense scar tissue in the stomach and liver damage, there were three others, not counted in the 65 cases, who had stomach cancer as well as ulcers. Their ulcers did not heal.

Raw cabbage juice is particularly rich in a substance which Dr. Cheney tentatively calls Vitamin U. It apparently helps the stomach lining to resist breakdown when under attack by natural stomach acids and other body chemicals. The substance also is present in leafy green vegetables, milk and eggs.

* * *

Treatment calls for drinking at least a quart of cabbage juice daily. Dr. Cheney obtained cabbage juice in concentrated form so that less bulk would be needed. The juice also was reduced to powder and put into capsules for some patients.

Reflections



J. L. VOORHEES

FLAG DAY JUNE 14th

It was September, 1777. The first frost was white on the ground. Men shivered behind earthworks when suddenly cannon roared. "Charge!" rang out. As they climbed out of the trench the men saw a beautiful flag fluttering, the red and white stripes rippled and the thirteen stars on the blue field were symbols of all they held sacred. That emblem electrified them, sent them to victory. That flag has not changed, new stars are added but the stripes — red for daring and white for purity — stand today as they did at the battle of Brandywine.



M. E. SIPLE

Display your flag. Hang it with the blue field closest to your heart. It is the emblem of everything we own, all of our thoughts, all of our ideals, our schools, churches, postage stamps and the thousands of things we take for granted. Wherever you are, whatever you may be doing, display the flag of the United States of America. That's you, me and a hundred million more like us.

VOORHEES-SIPLE FUNERAL HOME
266 N. Perry Street Phone FE 2-8218

Everything for a Sporting Week-End

- Water Skis
- Surf Boards
- Life Vests
- Boat Cushions
- Gas Cans
- Johnson Outboard Motors
- Boat Oars
- Boats
- Aluminum Canoes
- Canoe Paddles
- Coleman Camp Stoves
- Ice Chests
- Fishing Tackle
- Live Bait

OPEN SUNDAYS!
FROM 9 'TIL 1

Slaybaugh's Sports Shop
Plenty of Free Parking Right at the Door
630 Oakland Ave. Phone FE 4-0824

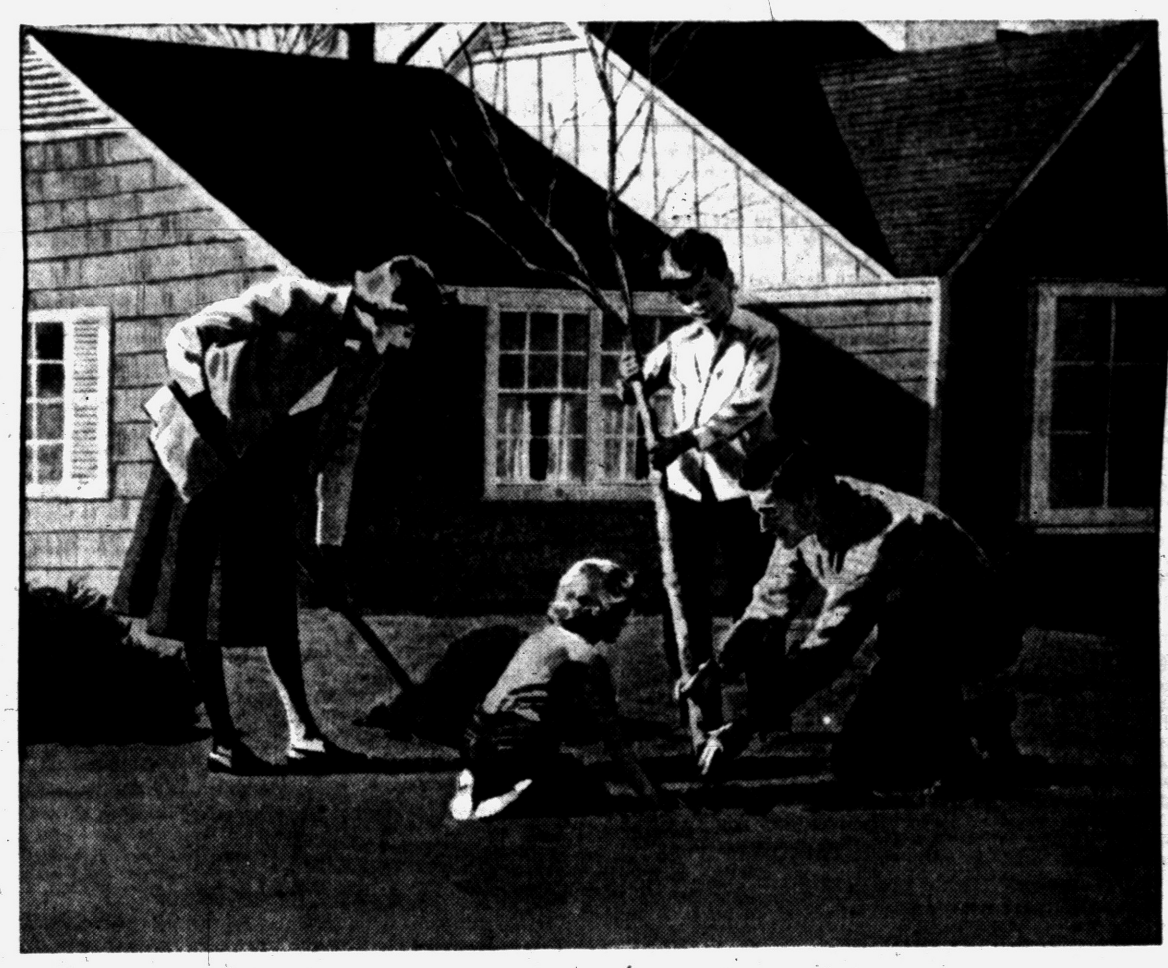

TIMELY TIP ON TREE CARE

Don't leave a stub when pruning. When trimmed branches are more than an inch in diameter, paint the wounds with shellac or tree compound.

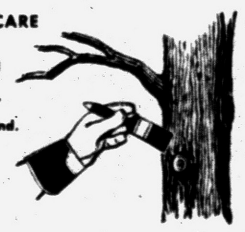

PLAN
before you plant a tree

One common mistake in planting is putting a new tree too close to the house, garage, other plantings, sewer or other vital household services. Usually several years go by before you discover your error and then there's trouble.

Take a tall tree that's growing under power lines, or very near them. Its branches, during a storm, can break power lines and cause electric service interruptions. And you may not be the only one affected when this happens. Fire and police signal systems, even hospital service in the vicinity, can be seriously hampered—sometimes completely cut off. Even without a storm, there is the potential hazard of having tree-climbing boys touch live wires.

We have prepared a colorful 16-page booklet to help you select the best trees for your home and community. Ask for "Planting for Permanent Beauty" at your Edison office or write Detroit Edison, 2000 Second, Detroit 26, Michigan.



"OPERATION BRUSH CUT." An Edison Tree Control Program Designed to Guard Against Interruptions to *Your* Electric Service.



Crews under trained foresters work constantly to keep 81,000 miles of lines in service, bringing electric power to you and your neighbors.

They systematically trim or remove problem trees growing under or near power lines. (Tree branches, rubbing nearby wires, may affect TV reception.)





These crews work very hard to maintain the beauty of the trees they trim.

When the "OPERATION BRUSH CUT" crew is in your neighborhood . . . if some of your trees near power lines need attention, your permission will be requested.

DETROIT EDISON

10 Communities Schedule School Board Vote Monday

Walled Lake Will Decide on Teacher Tenure Issue

Voters in 10 communities will be called to the ballot-boxes Monday in annual school board elections.

Candidates are seeking posts in Waterford, Rochester, West Bloomfield, Walled Lake, Milford, Holly, Southfield, Romeo, Clarenceville and South Lyon districts.

In addition to electing school board members, voters will be asked to decide on the name of the new high school in the Huron Valley district.

In Walled Lake, teacher tenure is on the ballot, and West Bloomfield Township residents will have to decide on changing the use of money collected under a 3.5 mill tax last year.

Polls will be open from 7 a.m. to 8 p.m.

Rochester

There are six candidates seeking two three-year terms on the Rochester board.

In addition to incumbents Leonard J. Harding and A. R. Musson, Walter T. DeBaene, George R. Madden, William I. McClelland, and Henry L. Purdy are also in the race.

The annual meeting will be held at 8 p.m. in the cafeteria of the high school.

West Bloomfield

Two incumbents are being opposed by two residents in their attempt to return to office on the West Bloomfield school board for three year terms.

Katherine M. Baker and Sam G. Warwick are trying to capture the seats currently held by John C. Hall and Richard H. McClurg.

In addition, the voters face a proposition that proposes to change a tax voted a year ago. At that time, residents approved a 3.5 mill tax for three years for equipment and site improvement at the high school.

To conduct the high school building program it was necessary to provide equipment and classroom furniture immediately rather than wait until taxes were collected in 1956-57. The board of education used operating funds to pay for these necessities, and wipe out the balance in the operating fund.

The board is asking that the 3.5 mill levy earmarked only for equopment ad site improvement be rescinded, and the same levy be voted for the general operating fund for a five-year period.

Walled Lake

The question of teacher tenure is the only point of interest in the Walled Lake district voting. Incumbent board president Walter Horstman is unopposed in returning to office.

The Walled Lake Teachers Club has urged a yes vote on the proposal which would place the school's teachers under the tenure act.

The tenure act governs the hiring, employment terms, and discharge conditions. If approved, a teacher cannot be discharged without written notice of reasonable and just cause.

The annual school meeting will be held in the junior high school at 8:30 p.m.

Milford

Board members Henry Longfield and J. William Aspinall are unopposed in asking to be returned to office in the Huron Valley School District.

Also on the ballot is an advisory vote on keeping the name "Milford High School" for the new $1,250,000 high school to be built soon, or changing it to "Huron Valley High School."

Southfield

Four residents are scrambling for the two openings on the board here. Incumbent William Mikulas is not running, but board secretary Mark Rehbine is after another term. Opposing him are Elizabeth Molnar, Stanley Veighey, and Ernest J. Coverdill.

Holly

Only one candidate is on the Holly district ballot.

Incumbent Clare Voorheis is seeking re-election to another three-year term.

The annual meeting will follow the balloting, at 8 p.m. in the high school auditorium.

Romeo

Mrs. David Pettibone and Philip A. Berthiaume are opposing one another for the single post on the Romeo board.

The school's annual meeting will take place at 8:30 p.m. in the high school auditorium.

Clarenceville

Candidates for the single three-year term expiring on the school board are Fred Bailey and Edwin L. Johnson. An 8:15 p.m. time has been set for this district's annual meeting.

South Lyon

A wider race than most is taking place in the South Lyon district, with five hopefuls filing nominating petitions for the two three-year terms.

On the ballot will be Robert F. McCrory and O. R. McGary, incumbents; Robert Eckert, David G. Taylor and Sam Bailo.



FREDERICK J. POOLE



JAMES DONALDSON JR.

VYING FOR POST — The two candidates seeking election to the single vacancy on the Waterford Township board of education in Monday's election are Frederick J. Poole and James Donaldson. John Bell is listed on the ballot as a candidate, but has removed himself from the race. He intends to make his residence outside the school district, in Clarkston.

Honor Seniors at Walled Lake

19 Get Scholarships to Colleges, Universities in Michigan

WALLED LAKE—Climaxing the Swing-Out program at Walled Lake High School on Friday, Principal E. V. Ayres announced that 19 students had received scholarships to various institutions of righer learning.

Stan Rock and Phyllis Young received Regents Alumni scholarships to the University of Michigan. Albion College honored Jerry Gruber, Patricia Horton, and Roberta Langdon.

Others receiving awards were Sharon Churchill, Barlee Clark, Marilyn Beagle, and Marlene Sewick, from Michigan State Normal; Kathleen Kurzweil, Joyce Graham, and Elaine Eubanks from Central Michigan College of Education.

Toni Horstman and Arnold Lundmark received awards from Michigan State College; Meryl Taulbee from Lawrence Institute of Technology; Bill Keljo and Charles Potter, Michigan College of Mining and Technology; Norman Potter, General Motors Institute; and Mary Anne McIntosh from Marygrove College.

St. Philip's Auction Scheduled for Tonight

ROCHESTER—St. Philip Episcopal Church will hold its fifth annual auction sale, starting at 7 p.m. tonight, at the L. E. Smart farm, 330 W. Tienken Rd.

The sale will include baked goods. A number of antiques donated by members and friends of the church will be auctioned off. Mrs. Smart is general chairman of the affair.

Pontiac Township Board to Discuss Street Lights

PONTIAC TOWNSHIP — The Pontiac Township Board will discuss street lighting within the township at its Monday night meeting. Representatives from Detroit Edison will be present.

Speed limit signs for Commonwealth road and Galloway court also will be discussed.

Marlette Park Pool Will Open Wednesday

MARLETTE — The Lions Club swimming pool in the Marlette Community Park will open Wednesday, according to Village Councilman Lionel E. Thompson. It will be open daily until Aug. 15.

Alton Smiley will be general manager of the pool. Miss Sally Erwin will be the chief life guard. Assistants already named are Sharon Patrick and Jim Pruett.

Lions Club members and other men of the community have been donating time toward the improvement of the pool.

Royal Oak Boy Killed by Truck

Police Release Driver After Child, 4, Dies Beneath Wheels

A four-year-old boy, Michael Dockery, son of Mr. and Mrs. Frank Dockery of 1111 Longfellow, was killed beneath the wheels of a 2½-ton truck yesterday in front of his home.

Driver of the truck, Carson J. Fielder of Ferndale, was released by police. He told police he failed to see the boy and could not have avoided hitting him.

Police said Fielder said he "felt a bump" and then saw the child lying in the street when he looked into the rear-view mirror, according to police.

Funeral service will be held at 3:30 p.m. today at the William Sullivan Funeral Home. Burial will be in Traverse City.

Church Will Show 'Blind Beggar' Film

SOUTHFIELD — "The Blind Begger" will be the featured movie during the entertainment portion of the Children's Day program Sunday at St. Mark Evangelical United Brethren Church. Mrs. Isa Bowler will give a flannelgraph demonstration of a Bible story.

Individual recitations by children in classes from nursery through age 11, and piano numbers by George Wright, Nancy Jacoby and Judy Irwin will be included in the program of the combined services which will run from 10 a.m. to 12 noon.

The entire program will be presented by the 125 children of the primary department, under the direction of Mrs. Janet Wood, supervisor.

Lakeland Church Children's Day Program Slated

WATERFORD TOWNSHIP — More than 140 children of Lakeland United Presbyterian Church will take part in the children's day program to be presented Sunday morning in the auditorium of Pontiac Lake School, where the church holds its services.

"We Remember Jesus" will be the theme for the 9:30 a.m. program.

The program will be presented in four sections. Beginners and Junior Department will present "The Savior's Birth" in tableau, song and story.

"The Savior's Public Ministry," will be depicted by the Intermediate Department, with tableaus, recitations and impersonations of Bible characters.

Christ's Passion will be portrayed by students from the senior department.

A senior department dramatization of "The Savior's Resurrection" and congregatinal prayer and singing will conclude the program.

Rochester Home Show Not 'Toted Up' as Yet

ROCHESTER—Financial reports are not complete on how much money Rochster's first Home Show netted for the Rochester Lions Club charitable activities, according to F. F. Firnchild, home show chairman.

Over 3,500 persons attended the affair, and Firnchild said there is every indication that the home show may become an annual event.

Bible School to Start

NEW HUDSON — The New Hudson Methodist Church vacation Bible school will open Monday for a five-day program. Classes will be held from 9:30 to 11:30 a.m. daily through Friday.

Mona Holcomb June Bride of Frank Edward Keelean

CLARKSTON — Mona Genevieve Holcomb and Frank Edward Keelean spoke their wedding vows recently in an evening candlelight ceremony at Clarkston Methodist Church.



MRS. FRANK KEELEAN

Mona, a Clarkston resident, is the daughter of Mr. and Mrs. Clare Holcomb of Midland. Frank is the son of Mr. and Mrs. George Keelean of Clarkston.

The bride was dressed in a waits-length gown of embroidered organza and tulle over satin. Her jacket featured a standup collar and scalloped neckline.

Twisted tulle and rosebuds secured her fingertip veil and she carried a white Bible centered with pink roses.

Maid of honor was Sue Landrum of Waterford. Carrol Topham of Clarkston and Margaret Walls of Ortonville were bridesmaids.

Robert Bloom of Clarkston was the best man. Ushers and attendants were Martin Steiner, Charles Henry, James Collins and Russell Hubbard.

A reception for 150 guests was held in the church parlor, following the ceremony.

After a honeymoon at Atlanta, Ga., and Washington, D. C., the newlyweds are making their home at 8774 Dixie Hwy.

Only Two Remain in Race in Waterford School Voting

WATERFORD TOWNSHIP — Despite the fact that three names will appear on Monday's board of education election, only two men are in the race.

Although it is too late to have his name removed from the ballot, John Bell has pulled out of the contest.

This leaves Frederick J. Poole and James Donaldson Jr. vying for the single three-year term.

Bell has purchased a house in Clarkston, and will not be a resident of the district after a short time.

Frederick J. Poole, 30, of 1238 Reitsch Dr., is married, and the father of two children, one in school and one pre-school.

He became a full-time township resident in 1937, after living here for many summers. A graduate of the University of Michigan school of business administration, he is employed with the F. J. Poole Lumber and Coal Co.

He is vice president of the Pontiac Kiwanis Club, vice president of Oakland County Town and Country YMCA, a Boy Scout committeeman, and chairman of the Commission on Education of the Central Methodist Church of Pontiac.

James Donaldson Jr. 42, is also married and has two school-aged children. A resident at 190 Preston, he came to the township in 1933.

First elected to the board of education in 1949, he has served two terms. An engineer for the township fire department, he was formerly in business for himself, with a service station at Telegraph and West Huron.

He has been treasurer of the school board, and chairman of the building committee. A member of the Bethany Baptist Church, he is a trustee on the church board of directors, a member of Knights of Pythias Lodge 277, and Masonic Lodge 21.

Bible School Slated for Auburn Heights

AUBURN HEIGHTS — The annual daily vacation Bible school at Stone Baptist Church will begin Monday and continue every day except Saturday for two weeks, through June 24. Hours will be from 9 a.m. to noon each day.

On June 24 there will be an evening program when all the parents and friends will be invited to see on display the many items made by the children in the school.

Last year Stone Baptist Church had an enrollment of over 350 in the Bible school for the two-week $period, with approximately 50 teachers and officers helping in the school. An enrollment of about 400 is expected this year.

Ted Swoboda New Head of Cub Scout Pack 60

ROCHESTER—Ted Swoboda has been named cub master of Cub Scout Pack 60 sponsored by the Rochester Rotary Club.

Wood Geist is representative. Both are Rotarians. They plan outdoor meetings for the new pack during the summer, with a family hot dog roast scheduled for July.

Collect 74 Pints Blood

NORTH BRANCH—The Lapeer County Red Cross blood drive held at the American Legion Hall here this week collected 74 pints of blood, it was announced today.



MARY JANE SOPER

Graduating as an honor student from the University of Michigan today is Mary Jane Soper, daughter of Mr. and Mrs. Arnold Soper, 3085 Moss St., Keego Harbor. She will receive a bachelor of science degree. After a short vacation in California, she will take a position in New York.

FOR SALE
By County of Oakland
SURPLUS EQUIPMENT. Farm equipment, including tractors; office equipment; hospital furniture and equipment. For information, call Mr. J. Talley, FEderal 5-9411.

Benson Spurs Farm Program

Plan for Low-Income Families Is Pushed at Memphis Meeting

WASHINGTON (INS)—The Agriculture Department launched this week an all-out effort to get the Eisenhower Administration's special program for low-income farm families on its feet.

The initial step was a regional meeting at Memphis, Tenn., with representatives of land grant colleges and the state extension services and experiment stations.

As announced by Agriculture Secretary Ezra Taft Benson, the plan is to hold a series of such meetings in various parts of the country. Benson apparently has been nettled by statements that there is nothing essentially new in the proposed program.

He concedes that may be true to some extent, but he also points out that this is the first time a positive move has been made to get anything of the kind under way.

UP TO CONGRESS

Whether or not some concrete steps may be taken this fall depends upon whether Congress approves President Eisenhower's request for three million dollars in operating funds and 30 millions in lending authority to make a start on the proposed "pilot" operation.

No serious opposition has yet been heard on Capitol Hill, but it may be different when the appropriation measures actually come up for consideration.

One of the key features of the proposal calls for encouragement of the states to start a number of pilot operations in vocational education during the school term starting this fall.

inm shrd aoin dl aoin rdlu aohrd

University Chaplain to Preach at Drayton

DRAYTON PLAINS — The Rev. Canon John L. Shufelt, chaplain of Episcopal students at Wayne University and head of the Episcopal Commission on College Work for the Diocese of Michigan, will be the visiting clergyman at St. Andrew Episcopal Church on Dixie Highway, at both 8:15 and 10:30 a.m. services Sunday.

Before becoming chaplain at the University in 1953, Canon Shufelt directed religious education at St. Paul Cathedral, Detroit, and he served on numerous diocesan boards and commissions.

Conon Shufelt is preaching in the absence of the Rev. W. R. Hunt, who will attend the jubilee celebration of the university house club Trigon at Ann Arbor and conduct the memorial service there Sunday morning.

Cat on Terra Firma After 2-Day Air Trip

ROCHESTER — Eskie (short for Eskimo), year-old persian cat of Lt. and Mrs. Wendall Harrison, was mewing its pleasure at being on firm ground again today. The kitten is back in Rochester after a two-day air express trip from Alaska.

The Harrisons, with their small son Stephen, have been living at Fort Richardson, Alaska, for the past year and a half. They are returning to Rochester, but Eskie beat them home.

Additional County News on Page 41

(Political Advertisement)

WATERFORD TOWNSHIP SCHOOLS GENERAL ELECTION
VOTE FOR
Frederick J.
POOLE
FOR
BOARD MEMBER

1. Father of School Age Children (Interested in school problems)
2. Property Owner Waterford Twp. (Interested in tax problems)
3. Business Experience in Construction Industry (Knowledge in school building program)
4. Graduate of University of Mich. (Qualified educational background)
5. Military Service Overseas 1943 to 1946

VOTE MON., JUNE 13

Southfield Girl Scouts Leave on Canoe Trip

SOUTHFIELD—Mrs. T. Neil McGregor, Mrs. Fay Lindsey and Mrs. Ruth Evans will accompany 11 Tween-High Girl Scouts from area troops on a canoe trip up the Au-Sable river.

The girls will arrive at Grayling Sunday afternoon, spend the night at Borches Camping Grounds and start out early Monday morning to continue along until Wednesday. They will travel in their canoes approximately 100 miles to Mio, where they will stay overnight before starting the return trip home.

(Political Advertisement) (Political Advertisement)

We Recommend

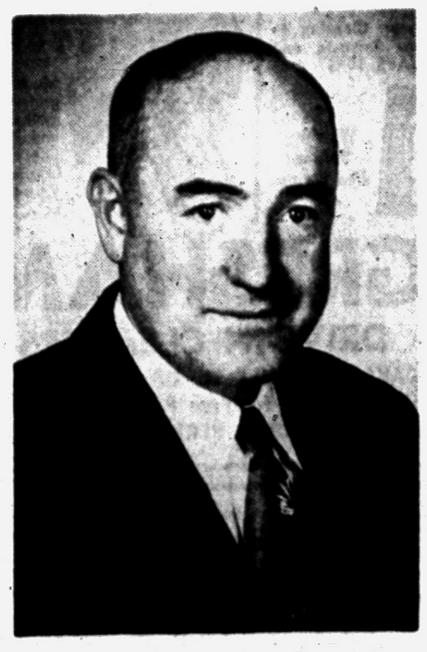

THERON B. STICKLE
Candidate for
Pontiac Board of Education

Mr. Stickle Is the Man for the Job Because:

- He is a former school teacher, principal and superintendent, and understands school problems.
- He is a successful business man.
- He is a gentleman of splendid Christian and moral character.

Indorsed by---

WARD E. PARTRIDGE
Ward Partridge Real Estate, 43 W. Huron St.

LESLIE H. HUDSON
State Representative, 424 W. Iroquois Rd.

GUY CASWELL
Caswell's Barber Shop, 19 Baldwin Ave.

FLOYD P. MILES
Christian Literature Sales, 39 Oakland Ave.

RAY W. HOOVER
251 Pioneer Drive

MAURICE G. COLE
531 W. Iroquois Rd.

M. I. BAYLIS
906 Spence St.

I. N. KELLER
Voorhies Cleaners, 221 Baldwin

TOM BATEMAN
Bateman and Kampsen Realty, 377 S. Telegraph.

EVERETT MANSFIELD
Mansfield Service, 701 S. Saginaw

D. E. PURSLEY
Pursley Funeral Home, 151 Orchard Lake Ave.

HARRY E. WHITE
Harry White and Sons, Inc., East Blvd.

JOHN L. ESTES
Attorney, 812 Pontiac State Bldg.

CHARLES W. BROWN
329 Osmun St.

KENNETH G. HEMPSTEAD
K. G. Hempstead Real Estate and Insurance

LEE B. FOSTER
Lee Foster Garage, Auburn at Ardmore

WILLIAM G. SPENCE
Bill Spence Used Cars, 62 Oakland Ave.

A. D. STIMER
Standard Printing Co., 30 Chamberlain St.

DAVID H. GEE
112 Illinois Ave.

VOTE! Mon., June 13

Six Schools Slate Baccalaureates

Baccalaureate services will be held in high schools in Waterford Township, Rochester, Walled Lake, Clarkston, Southfield and Romeo Sunday evening.

For many graduating seniors, the rites will be a final prelude to the commencement exercises slated for Wednesday.

Waterford Township

The Rev. Waldo Hunt of St. Andrew Episcopal Church in Drayton Plains will be speaker at the 8 p.m. services in the high school auditorium.

Vocal presentations will be made by John Peter of the high school boys glee club.

The Rev. Roy Lambert of the Lakeland United Presbyterian Church will give the invocation and benediction.

Rochester

"What Can We Expect From Life" is the topic scheduled by the Rochester baccalaureate speaker, the Rev. Edgar A. Lucas of St. Philip Episcopal Church.

The varsity band will play the the processional, and the Rev. Kenneth Burgess of St. Paul Methodist Church will give the invocation. The service begins at 8 p.m. at the school.

The Rochester High School Choir will sing "To Thee We Sing," "Onward Ye People," and the benediction, "God Be In My Head."

Walled Lake

Rites will begin at 8 p.m. in the Junior High School auditorium for the Walled Lake seniors.

The Rev. Wendall Maloch of the Walled Lake Baptist Church will deliver the invocation, followed by the anthem, "How Beautiful Upon the Mountain," sung by the Girls' Chorus.

The Rev. C. F. Oliver of the Walled Lake Methodist Church will read from the scripture, and be the main speaker.

Clarkston

Guest speaker for the 8 p.m. program at Clarkston High School will be the Rev. Robert M. Atkins of the First Methodist Church of Clarkston.

The Rev. George Halk of the First Baptist Church will be in charge of the program.

Southfied

Baccalaureate services at 7:30 p.m. in the high school auditorium will officially open the class week ceremonies for seniors.

The Rev. Stanley Forkner, director of Christian Education of the Evangelical United Brethren churches will be the speaker.

The choir of Hope Chapel will furnish the music.

Romeo

Pastor of the First Baptist Church of Washington, the Rev. Lloyd O. Chase, will deliver the sermon during the exercises to be held in the Romeo High School auditorium at 8 p.m. Sunday.

"Holy Aspirations" is the title of his address.

Pay Telephone Didn't Make Inventor Rich

WASHINGTON (UP) — When you drop a dime into a pay telephone, don't cuss out the inventor. This fellow didn't die rich. In fact, William Gray of Hartford, Conn., who thought up the pay phone, finally sold his rights for $5,000.

* * *

That's rather interesting when you consider that in 1954, the coin telephones provided 6.7 per cent of all billings in the Bell System—$351,050,000.

In Washington the pay-as-you-call business added up to 7.9 per cent of all business, and in the Manhattan area of New York, it was 9.5 per cent.

Gray's invention now is on exhibit in the lobby of the Department of Commerce Building here.

Gray invented the pay phone in fit of desperation. In 1889, the young man had occasion to get hold of a doctor on the telephone. He cranked the old-time phone on the wall, equipped with batteries and magnets and people listening in and, worse than that, butting in.

PAY FOR PRIVACY

Gray, it is said, went to an Underwood typewriter plant, four blocks away to make a call. The Underwood man had a private phone and let Gray use his private talking piece.

* * *

So then and there, Gray decided that everybody ought to have a private phone, even if he had to pay for it.

Gray's invention was unique. Mr. G. was no dummy. He figured that very few people have three arms, and his gimmick called for some gymnastics. It worked like this:

First you put the dime in with the left hand. With the other hand you picked up the cone-shaped ear-piece. When you heard a "Howdy" from the operator you released the dime and pushed a little bell—two hands still busy.

And, when the party of the second part answered, you jiggled a little lever down with the elbow and contact was made.

OTHERS GOT RICH

Gray, as I said, didn't get rich on this one, although a lot of other people did. Neither did he get fat on his chest protector for catchers and umpires.

* * *

Bill Gray, in his tender years, was a baseball player — a catcher. He got so sore and mad about coming down with broken ribs from wild pitches that he invented what probably was the first chest protector for catchers and umpires.

Gray was thinking more of catchers than umpires when he invented the chest protector. It was a ribbed thing, filled with cotton, and stuffed full of air via an old-fashioned bicycle pump before each game.

In the old days, a good bump in the chest protector invented by our boy Gray would not knock the wind out of the catcher or the umpire, but games galore were delayed while a new stock of air was added to the ribbed cotton affair.

News of the Men in Service

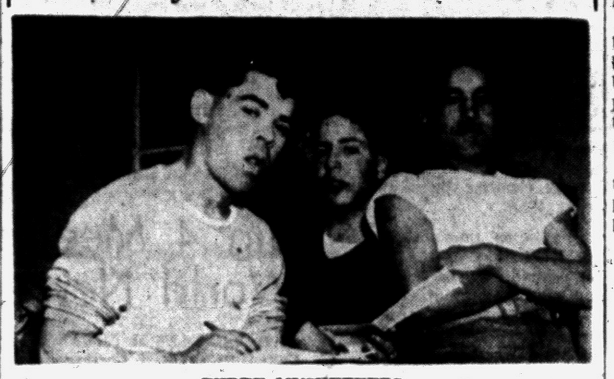

THREE MUSKETEERS

Three young men in the Marines, now stationed in Japan, by mere coincidence all bear the last name—Sanchez. One of them (center) is R. L. Sanchez, of Pontiac, the son of Trinidad Sanchez of 186 Rapid St. On the left is J. J. Sanchez and on the right, A. F. Sanchez.

The "Three Musketeers," as they call themselves are interested in having correspondents from Pontiac.

Their address is:

Weapons Co., 3rd Bn. 3rd Regt., 3rd Mar. Div., M.F.M., F.P.O., San Francisco, Calif., U.S.A.

* * *

PFC Richard W. Culver, 19, son of Mr. and Mrs. Cecil Culver of Birmingham, recently took part in Operation Airlift, a 5th Infantry Division training maneuver in Southern Germany.

Culver, a driver with the 2d Battalion's Headquarters Company of the division's 11th regiment, entered Army in April, 1954, receiving basic training at Camp Chaffee, Ark. He is a former Highland Park Junior College student.

* * *

Home on a 14-day leave to visit his mother, Mrs. Eva King, 192 East Pike St., William F. King will return to the Naval Training Center, Great Lakes, Ill., for special training.



KING

King took his basic training at Great Lakes and high school work while in service. He previously attended Eastern Junior High School.

* * *

Pvt. Dale Reynolds, son of Houston T. Reynolds of Keego Harbor, recently graduated from the Field Radio Repair Course at Southeastern Signal School, Camp Gordon, Ga.

* * *

A/2C Dale A. Carlson, son of Mr. and Mrs. Theodore Carlson of 86 South Marshall St., was home recently on a 30 day leave.



CARLSON

He has been stationed at Patrick AFB in Cocoa, Fla., with the 536th AF Band for the past 2 years, and is now being transferred to the 596th AF Band, Pepperall AFB in Newfoundland.

Before entering service, Carlson graduated from Pontiac High School in the class of '52, and later worked for the Standard Printing Co.

* * *

Pvt. Raymond C. Kelley and Bobby Wayne Kelley, sons of Mr. and Mrs. C. R. Kelley of 1591 Collier are serving Uncle Sam in different branches of service.



RAYMOND

Raymond, now with the U. S. Army in Hamburg, Germany, was last with his parents at Christmas time. Friends wishing to write him may do so at this address:

Pvt. Raymond C. Kelley, RA 16470734, Co. D., 15th Eng. Bn., 9th Inf. Div. APO 696, New York, N.Y.

Bobby is undergoing basic military training in the U.S. Air Force at Sampson AFB, New York. His address:



BOBBY

A/B Bobby Kelley, AF 16496495, 3660 Bn. TS-F.T. 4238, Sampson AFB, Geneva, N.Y.

* * *

A/3C Ronald C. Eshleman, son of Mr. and Mrs. Clayton Eshleman, 2556 Williams Lake Rd., is now assigned to Keesler AFB, Mississippi, where he is a student in the Aircraft Control and Warning Course.

Airman Eshleman came to Keesler after completing basic training at Lackland AFB, Texas.

* * *

A/B Thomas Monte, son of Mrs. Marie Monte of 844 Blaine, is undergoing basic military training at Sampson AFB, New York.



MONTE

Airman Monte enlisted in March, 1955 and is a member of the 4228th flight at Sampson since the base's activation in December, 1950.

Cop Escapes Death; Dodges Two Trucks

NORFOLK, Va. (UP)—Motorcycle officer Jimmy Squires envies the man on the flying trapeze who flew through the air with the greatest of ease. Squire just flew through the air.

His first flight came when an automobile struck his motorcycle broadside. Seconds later he saw a truck bearing down, threw up his leg to keep the truck from crushing it and took off an another 10-foot flight. This took him into the path of another truck.

"If I ever broke out in a cold sweat it was then," he said. He said the truck driver must have put the brake pedal to the floor. He could feel the front wheel against his arm when it stopped and backed up.

Squires escaped serious injury but had some cuts and bruises.

Heat Expands Beams; Snarls Bridge Traffic

WEST POINT, Va. (UP)—The traffic tie-up at the bridge over the Pamunkey River was a heated affair.

The temperature was 90 degrees. A boat tooted its horn. The bridge tender tried to raise the drawbridge. The heat-expanded beams jammed. Highway traffic piled up at either end. Men with blow torches shaved off bits of the expanded beams in an hour and 15 minutes. Highway and river traffic resumed. Driver temperatures subsided.



A Contract Is a Contract

Far too many folks sign contracts, then change their minds and want the contracts cancelled.

Remember These Things Before You Sign:

★ The time to shop around is — BEFORE YOU SIGN THE CONTRACT!

★ The time to decide that you really want, need and can afford the merchandise is — BEFORE YOU SIGN THE CONTRACT!

A contract, once you have signed it, is a legal instrument not subject to cancellation except under the terms stated in the contract itself.

The Business Ethics Board Has No Power to Cancel Contracts.

BUSINESS ETHICS BOARD of the Pontiac Chamber of Commerce

Phone FE 5-6148 Waldron Hotel Bldg.

SHOP SUNDAY for TREMENDOUS SAVINGS in Men's, Women's, Children's APPAREL

GOODMAN'S DEPT. STORE

520 S. Saginaw St. FE 2-2784

ARE YOU MOVING?



Call Smith Moving Co.

485 Marion St. FE 4-4864



REBUILT... MOTORS OUR SPECIALTY

WE INSTALL

Drop in and ask us about our credit plan. FE 2-9111.

PONTIAC PISTON SERVICE CO.

Free Parking in Rear. Corner of Cass and Lawrence

WORRIED OVER DEBTS?

If you are unable to pay your payments, debts or bills when due, see MICHIGAN CREDIT COUNSELLORS and arrange for payments you can afford, regardless of how much or how many you owe.

NO SECURITY OR ENDORSERS REQUIRED
ONE PLACE TO PAY — BONDED AND INSURED

"Let 9 years of credit counseling experience assist you."
Hours: Daily 9 to 5; Wed. & Sat. 9 to 1; Evenings by Appt.

MICHIGAN CREDIT COUNSELLORS

41½ South Saginaw St. FE 8-0456 Above Oakland Theater

GREAT GOING OUT OF BUSINESS

=SALE=

IS STILL ON AT

NELLIE'S

3507 ELIZABETH LAKE RD.

1 Block West of Huron

SAVE SUNDAY 10:30 - 2:30

Thank You . . . PONTIAC MOTOR EMPLOYEES!

Yes . . . Thank you for the tremendous job you did in making our 4th Annual Membership Drive a huge success!! . . . and thank you for another National Credit Union Record for number of depositors signed during one membership drive.

The contest months of MARCH, APRIL & MAY brought us . . . . . .

A Grand Total of 9327 depositors to date.

2007 New Depositors

OLIVER KORB, Winner of Grand Prize 1955 Pontiac



$207,600.00 in deposit increases for March, April, and May.

Assets in excess of $2,406,000.00

Mr. Korb and his wife, Hattie, of 221 Chandler, Pontiac, shown accepting keys from Norman Ryden, President of the Board of Directors of the credit union. Francis H. Schneider, Treasurer-Manager, looks on.

CASH AWARD WINNERS



J. C. THOMAS, 8th Place—63 | OLIVER KORB, 1st Place—191 | JOHN STANBERRY, 2nd Place—179 | TOM THROWER, 3rd Place—123 | ORVAL HARRINGTON, 4th Place—95



CHARLIE FELTS, 5th Place—88 | FRAN SCHNEIDER, Treasurer-Manager | NORMAN RYDEN, Pres., 7th Place—65 | PAUL DERRYBERRY, 10th Place—57 | WALDO PEPPER, 9th Place—58

Not Shown: Henry Katip 6th Place 60 Members

PONTIAC MOTOR FEDERAL Credit Union

Main Office, 850 Joslyn Avenue, Pontiac, Michigan — FE 2-0296

Drayton Plains Office, 4393 Dixie Highway, Drayton Plains, Michigan — OR 3-4089

THE PONTIAC PRESS

Pontiac 12, Michigan

Trade Mark Daily Except Sunday

Published from The Pontiac Press Building

Harold A. Fitzgerald, Publisher

Conrad N. Church Editor | Horace P. Brooks Advertising Manager | Russell Bassett Natl Adv. Mgr.

Entered at Post Office, Pontiac, Mich., as second class matter

MEMBER OF THE ASSOCIATED PRESS

The Associated Press is entitled exclusively to the use for republication of all local news printed in this newspaper as well as all AP news dispatches.

The Pontiac Press is delivered by carrier for 40 cents a week; where carrier service is not available by mail in Oakland, Genesee, Livingston, Macomb, Lapeer and Washtenaw Counties it is $12.00 a year; elsewhere in Michigan and all other places in the United States $20.00 a year. All mail subscriptions are payable in advance. Phone Pontiac FE 2-8181

MEMBER OF AUDIT BUREAU OF CIRCULATIONS

SATURDAY, JUNE 11, 1955

Be Sure to Vote Monday in School Election

Electors of Pontiac School District have an important task Monday, June 13.

It is to fill two vacancies caused by the expiration of the terms of Trustees Ferd Thiefels and Maurice Croteau, who are not seeking re-election.

★ ★ ★

Four candidates are vying for the two four-year terms. They are Lynn D. Allen Jr. a doctor of optometry; Monroe Osmun, retail merchant and trustee from 1946-54; Rev. J. Allen Parker, pastor of Newman A.M.E. Church and Theron T. Stickle, layout engineer at GM Truck & Coach Division.

★ ★ ★

Pontiac's school board is engaged in a long term building program to keep the school plant abreast of the school population's growth. This makes it important that there be a big turnout of voters and majority decisions in both contests.

The future of our public school system is too important to have these seats filled by a minority of the district's qualified electors.

Misunderstanding Delays Korean Veterans Bonuses

Hundreds of Michigan veterans of the Korean War are seeking aid in getting payments of their State bonuses.

According to the Servicemen's Bureau in Detroit, these veterans have been notified by Adjutant General Moran's office that they aren't eligible. Basis of this ruling is their lack of honorable discharges as the bonus law requires.

★ ★ ★

In most cases, according to the bureau, these men have general discharges "under honorable conditions." Leon B. Gridley, bureau director, contends that "an honorable discharge and a general discharge under honorable conditions" are one and the same thing. In Washington Wilber M. Brucker, general counsel for the Defense Department, supported Gridley's contention, and added:

> **"The general discharge under honorable conditions is now given chiefly because a soldier leaving active duty still has a reserve obligation and is therefore not technically out of service . . . Certainly the fact that a man has a reserve obligation in no way dilutes the honor of his active service in Korea."**

★ ★ ★

In view of all this the Adjutant General should re-examine his policy and ask for a ruling by Attorney General Kavanagh. The facts seem to indicate that a veteran with a general discharge under honorable conditions is fully entitled to the State bonus.

Old Glory's Birthday

It seems fitting and timely to remind everyone that next Tuesday, June 14, is Old Glory's 178th birthday and that the Flag should be displayed on that day.

Past experience has shown that too many of us forget to honor the Flag on such special occasions. Perhaps it is because so many of us spend so much of our lives on wheels.

On last Memorial Day, as always, there was adequate display of the Flag on public buildings and in the downtown area. But in many a residential neighborhood there was a disheartening absence of Old Glory.

Flag Day itself is relatively new. It was not until August 3, 1949, that Congress officially designated June 14 as the day for honoring the Stars and Stripes. The date was chosen because it was on June 14, 1777, that the Flag designed by Washington, Morris, Ross and Franklin was adopted by Congress as our national emblem.

Be sure to fly your Flag Tuesday. It will show your appreciation of the individual liberties and equal justice Old Glory symbolizes.

Talented Musician

Vivian Scott delighted her audience at a recent piano recital in the Pontiac High School Auditorium. She demonstrated that she has already come a long way since she first began attracting the attention of Pontiac music lovers some years ago.

Miss Scott studied at the Julliard School of Music, and later studied abroad. She made her debut last March at Town Hall in New York City, where she now makes her home.

Natural ability, sound training and endless practice are responsible for her growing recognition as a young musician of distinct promise.

People should train in advance for a vacation, just as athletes do prior to a tough contest.

The People's Business

Ziegler Boxed In

Williams Makes Political Hay With Road Program

By JACK I. GREEN

LANSING—Michigan ears will ring now with Gov. Williams' attempts to convince the public that State Highway Commissioner Charles M. Ziegler is dragging his feet on the new arterial highway system.

★ ★ ★

Williams, faster off the starting line than Ziegler, as usual, already has put Ziegler in a bad light—and probably will make it worse as times goes on.

The purpose, of course, is to make Ziegler look so bad that he will not dare to run again in 1957, to make it difficult for a Republican successor to win election and, possibly, even to drive Ziegler out of office before his term expires.

Williams already has started around the state saying he is "disappointed" in Ziegler's plans for new roads this year—but that the people can trust their governor to spur Ziegler.

★ ★ ★

This puts the highway chief in a pickle. If he doesn't build 2,000 miles of highway this year, Williams will continue to be very unhappy about Charlie's failures.

If Ziegler does accomplish anything— why, of course, it will be because Williams forced him to. That will be the official Democratic line.

'DEMANDING ACTION'

The governor is shouting that the "people are demanding fast action."

Unquestionably the people want better roads, but political observers had detected no indication that the public is so stupid as to think that Ziegler was going to start laying roads like a hall carpet the day after Williams signed the gas tax increase.

So the public should not forget that the two billion dollar potential road program approved by the Legislature this year is supposed to be a 10-year program.

★ ★ ★

It should not forget that road planning takes a long time, that rights-of-way take a long time to acquire, that weeks and often months must elapse between the time a road job is prepared for action and the time it has been approved by the Federal Bureau of Roads, let out to bids, approved by the State Administrative Board, and the contractor finally on the job ready to start.

SHOULDN'T FORGET

The people should not forget that the 1955 construction season is already under way on projects contracted last winter, that not too many additional projects can be readied for construction before cold weather closes in on the contractors again.

★ ★ ★

The people should not forget that one mile of the four-lane divided highways planned under this big program costs from $350,000 to $650,000 in rural areas, depending on the necessity for grade crossings and bridges. In city areas the price goes up astronomically.

Ziegler probably will get about three million dollars out of the new gas tax increase about July 20. It looks now like he won't get any more until late in October. He won't get his federal matching funds until a project is completed.

So if Ziegler built 10 miles more highways this summer than he planned under the old revenues he would be using every new dollar he had.

★ ★ ★

It has been well established in political circles that Ziegler is virtually inarticulate and completely lacking in public relations sense. But his integrity is as solid as his stubbornness.

Whether Ziegler could build twice as many roads this summer as he planned and 10 times as many next year is a difficult judgment to make for one who never cleared a cow path.

HARD TO DETERMINE

Thus it will be hard to determine whether Ziegler is doing all he can or whether he could do a lot more if he had more imagination and spark.

But we can expect that Williams will spend the summer telling folks they'd have a new road if it weren't for Charlie Ziegler. And Ziegler won't be making much of a reply.



"K.O." From The Godless Attitude

Days of All Faiths

Children's Day Grows Up From 'Piece-Speaking'

By DR. HOWARD V. HARPER

Nearly every Protestant American adult remembers, with mixed emotions, the Children's Day of his childhood, when he and the other youngsters of the Sunday school were put on exhibition before the older church members—to sing a song, recite a Bible verse or "speak a piece." The point was to make the adults aware of the children's importance in the church. In a happy, chaotic sort of way Children's Day did accomplish that purpose.

Today, however, Children's Day has a more practical and serious purpose than just letting the two age groups see each other. Religious education has developed into a science, just as education has developed in all other fields. And Children's Day, while still a pleasant, entertaining occasion, is now the time when the adults are given a picture of the educational program of their church.

There was probably never a time in Christian history when the importance of the children was not recognized. Christianity is essentially a family religion, and there have always been customs and festivals in which all ages joined.

But the present general Protestant observance of a special Children's Day seems to go back only to 1856, when the Rev. Dr. Charles H. Leonard, of Chelsea, Mass., established the second Sunday in June in his parish as a time for the dedication of children to the Christian life.

The idea caught on rapidly. Within 25 years Children's Day was official in the Methodist, Presbyterian, and Congregational churches throughout the country.

The second Sunday in June is still observed by most denominations although the Methodists have changed to a Sunday in May.

PATRON OF THE CARELESS

St. Anthony of Padua, who lived in the 13th century, was the greatest miracle worker of his time. For reasons that are no longer clear, he became the patron saint of all careless people, especially those who lose things—a category that takes in almost the entire human race.

In European countries when anything goes astray—an article, an animal or a child—prayers are raised to St. Anthony. In our own country many a good Catholic is grateful to him for the recovery of things lost or carelessly misplaced.

He is also the patron of animals. In the days before automobiles everyone in Rome from Pope to peasants sent his horses and mules to St. Anthony's Church on June 13 to be blessed. Anthony was a friend and companion of the great Francis of Assisi, and legend indicates that the two had much in common.

* * *

There is a similar story about how St. Anthony, when the people refused to hear him, preached to the fish, who gathered around with their heads out of the water and listened attentively.

So great was Anthony's reputation for holiness and miraculous power that he was elevated to sainthood only a year after his death. Pope Gregory IX canonized him in 1262.

ST. VITUS DANCE

Everyone has heard about St. Vitus, because of the disease that bears his name, but scarcely anything is known about the saint himself.

* * *

There are various explanations of how his name came to be associated with the disease properly known as chorea. One story is that there was a shrine of St. Vitus in Germany and that people believed that anyone who danced before this shrine on St. Vitus Day would be assured of good health for the coming year.

Some dancers danced with such tremendous enthusiasm that their jerky hysterical movements resembled those of patients suffering from chorea.

St. Vitus is, of course, the patron of all who have chorea or epilepsy. He is also invoked against rabies and sleeping sickness.

Copyright 1955)

Portraits

By JAMES J. METCALFE

The mortgage is a helping hand . . . A ladder to success . . . It is a chain of stepping stones . . . To peace and happiness . . . Provided you can step on each . . . And go along your way . . . With confidence each month in your . . . Ability to pay . . . It is your chance to buy a home . . . Or start a business new . . . With cash you need but which as yet . . . Has not been earned by you . . . The mortgage is your honor badge . . . In town and neighborhood . . . Because it truly signifies . . . Your credit must be good . . . Yet never any sugar can . . . Be sweeter in a cup . . . As that old mortgage on the day . . . When you can burn it up.

(Copyright 1955)

Voice of the People

Pontiac Mother Urges Everyone Qualified to Vote in Annual School Election June 13

Letters will be condensed when necessary because of lack of space. Full name, address and telephone number of the writer must accompany letters but these will not be published if the writer so requests unless the letter is critical in its nature.

I hope every qualified voter will remember to go to the polls on Monday and vote in the annual school election.

Our schools are vitally important to our children and to the future of our city. Let's see that good men are elected, and that we all do our part by choosing them and supporting them.

This is no time to sit back and let George do it. It is our responsibility to see that we get and keep the kind of schools we want. If we say at home when we should be voting, we may get what we do not want.

Vote for the two men you feel are best qualified to help run our schools. Don't shirk your responsibility to Pontiac's children.

Mother

'Democrat' Says Cobo Better Stay in Detroit

If Mayor Cobo runs for Governor in the next election they will take him to the cleaners. He had better stay in Detroit if he wants to keep his record clean.

He knows Detroit and they say he has done a good job there, but what he doesn't know about outstate Michigan would fill a lot of books. He better stick to the town he knows.

Democrat

'Some Drivers Menacing Even on Ideal Highways'

Just a line on the controversy we have had on reckless drivers. Yes, we have them all right, and believe me, all the repairing of slaughter-hills and blind corners will do no good as long as we have drivers such as one in particular my husband and I observed the other day.

I wonder if the man didn't realize he is supposed to stop when a school bus stops on the highway to let children off. As if passing the bus weren't enough, he had to further violate the Michigan law by passing in a no-passing zone.

By doing this, he not only endangered the lives of the children, but his own as well. The next time he tries this maybe a scott car will be around and then perhaps he won't be in such a hurry to get home or wherever he is going.

Mrs. Carol Bilger

Box 199
Ortonville

'Interested' Asks Action on Bond Investigation

I think it was high time someone did something about the practice of getting prisoners out of jail. The way it seems to work now is that if someone has a lot of dough and is willing to spend it with a professional bondsman, he can get out pronto.

But somebody without the cash can stay in there from Saturday night until Monday before he even gets a chance to get into court.

It's time somebody set up a system so that everybody gets the same deal, whether he has a dime or a million. And it ought to be set up in such a way that it doesn't make a lot of dough for the bondsmen who benefit from other peoples' misfortunes.

Interested

Big 4 Meeting Headlines World News This Week

By CHARLES M. McCANN
United Press Staff Correspondent

The week's good and bad news on the international balance sheet.

THE GOOD

1. The United States, Great Britain and France formally invited Soviet Russia to a Big Four meeting "at the summit," to be held in Geneva, Switzerland, from July 18 to 21. President Eisenhower, who will represent the United States, made it clear that he will approach the meeting with caution and vigilance.

2. A Soviet Russian invitation to Chancellor Konrad Adenauer of West Germany to visit Moscow caused a diplomatic sensation. The first reaction in Western Allied capitals was nervous. But President Eisenhower quickly said that he has complete confidence in Adenauer as a man who will "stand by his allies and his friends."

3. Italian Premier Mario Scelba of Italy won a victory for his Christian Democratic Party in regional elections in Sicily. The victory materially strengthened the position of Scelba, who is a firm friend of the United States and a bitter foe of Communism.

THE BAD

1. British industry was threatened by creeping paralysis because of a railroad strike, now in its 13th day, by 67,000 locomotive engineers and firemen. Five British and Canadian ocean liners also were tied up by striking dock workers at Southampton and Liverpool.

2. Indochina and French North Africa continued to be danger spots. In Indochina, there was fighting between the forces of Premier Ngo Dinh Diem, whom the United States supports, and the Hoa Hao sect in a small scale civil war. In North Africa, continued terrorism in Algeria forced the French government to plan major troop reinforcements.

3. Bad feelings between the Arabs and the Israelis threatened new violence in Palestine. Prime Minister Abdel Gamal Nasser of Egypt warned that if the Israelis attacked Egyptian positions in the so-called Gaza strip on the Palestine coast it would mean war. Henry Cabot Lodge Jr., United States chief delegate to the United Nations, and U.N. Secretary General Dag Hammarskjold appealed to both Egyptians and Israelis to cooperate in reducing tension.

Lookina Back

15 Years Ago

U. S. LINER escapes U-boat torpedo.

U. S. NAVY bombers en route to Allies.

20 Years Ago

CITY PAYS honor to millionth Pontiac.

COMMUNICATIONS COMMISSION may reorganize with new officers expected.

Smiles

When fishermen start telling tall tales, it would help if they'd keep them short.

There's no harm in rocks on the matrimonial sea if they always are cradle rocks.

One thing that keeps the divorce rate high is the clinging vine before marriage that's a rambler afterwards.

Sourness never has spoiled as many quarts of milk as it has people.

Soon sonny will be going swimming without permission, and the leather slipper will be felt.

THOUGHT FOR TODAY

For then will I turn to the people a pure language, that they may all call upon the name of the Lord, to serve him with one consent—Zephaniah 3:9.

* * *

From harmony, from heavenly harmony
This universal frame began:
From harmony to harmony
Through all the compass of the notes it ran.
The diapason closing full in Man.
—Dryden.

Case Records of a Psychologist:

Unwed Mothers Are Urged to Put Baby Up for Adoption to Insure Happy Home

Bernice wonders whether to try to keep her baby, that will be born out of wedlock, or to let it be adopted. If you employ the moral yardstick mentioned below, this problem can be solved very quickly and easily. These cases make excellent teaching material for Sunday School classes, for they bring morality down to earth.

By DR. GEORGE W. CRANE

Case O-354: Bernice G., aged 19, is the unwed expectant mother whom we described yesterday.

"Dr. Crane, what should I do when the baby arrives," she asked.

Again, I urge you to employ the universal moral yardstick, which reads:

That which does the most good for the most people for the longest period of time, is moral.

Unwed girls who are expecting babies, usually have two alternatives. They can try to keep their babies, especially if they still live at home and their parents will consent.

Or, they can have the baby placed in a cultured, religious home where two childless folks are eager to adopt a youngster.

"But it kills me to think about giving up my baby!" thousands of such mothers have protested through their tears after the baby has come.

But that is one of the penalties for unwise action.

And if they will apply the moral yardstick mentioned above, they will find that more happiness is brought to more people for the longest period of time by letting the baby be adopted.

MORAL ARITHMETIC

Just weigh the evidence pro and con, and see if you don't agree.

If Bernice lets her baby be adopted, what happens? Well, the baby will be happier, for it will start out in life with legal, respectable parents to look after it.

Its foster parents will also be happier to have a baby of their own.

And Bernice, while possibly more unhappy at the start, in the long run will often be actually happier, for she can then go on to college and probably marry wisely.

On the other hand, if she keeps the baby, it will be more unhappy, for it will grow up fatherless and with somewhat of a social stigma attaching to it.

BABIES MALIGNED

Such babies are maligned by being called "illegitimate". That is not true. The unwed parents may be "illegitimate" but all babies are born according to God's law.

* * *

It is unfair to stigmatize a child by projecting the illegitimacy of its parents upon that innocent youngster.

But some of this unfair censure still attaches to the baby reared by its unwed mother, so its life is not as happy as if it were adopted into a good home.

And those prospective foster parents will be deprived of the



joy of a youngster if Bernice keeps her baby.

So three people will be happier if she lets it be adopted, and only (Bernice herself) would be happier if she kept it.

Mathematics thus shows it is proper to let the baby be adopted, for that will cause more happiness for more peope for a longer period of time.

UNWED MOTHERS

Unwed girls who are expectant mothers, should immediately confide in their physician, their clergyman and their mothers.

* * *

But don't grow panicky and confide in a dozen of your girl friends, for such matters are private affairs that should be kept within the immediate family.

And never contemplate the cowardly act of suicide. Two wrongs will not make a right. Besides, anybody can make a mistake once, but smart people don't persist in the same error.

The Child Welfare Department at your local courthouse will be of invaluable assistance thereafter.

* * *

Send for my bulletin "Facts About Pregnancy," enclosing a stamped return envelope, plus a dime. It will free your mind from unnecessary medical worries.

Always write to Dr. George W. Crane in care of The Pontiac Press, Pontiac, Michigan, enclosing a long 3c stamped self-addressed envelope and a dime to cover typing and printing costs when you send for one of his psychological charts.

(Copyright 1955)

Reader Won't Eat Eggs, Fears Salmonella Germs

By DR. WILLIAM BRADY, M. D.
Questions & Answers

Since I read an article about Salmonella in eggs, I can't eat eggs, and owing to a nervous stomach I never eat meat, having depended on eggs as my main source of protein . . . (Miss C. F.)

Answer — Salmonella is the name given to a genus of germs (named after discoverer, Daniel Salmon) which are a common cause of intestinal infection or meat poisoning in man. A bit worse than colon bacillus infections. Eggs cooked and left exposed or carelessly handled may become contaminated with Salmonella, but eggs cooked or raw and consumed fresh rarely if ever account for food poisoning. Maybe you have a bad case of introspection.

My wife is in her changes, and your iodin ration (six tablets a day) produced a marked change in her outlook on life in two or three weeks. She's now more like her old cheerful self. Iodin ration is our daily habit — we take it wth your breakfast fruit or fruit juice. (W. H.)

Answer — Correcting iodine deficiency has some such effect on disposition, regardless of the individual's age or sex. For instructions send stamped, self-addressed envelope and ask in writing, signed, for pamphlet The Iodin Ration.

Not only has our general family health improved materially but we have enjoyed better eating and savings beyond expectation since we purchased the mill and ground all our own cereal and flour . . . (W. K. M.)

Answer — Few Yankee families have enough gumption to do so. Send stamped, self-addressed envelope and ask in writing for pamphlet Wheat to Eat.

. . . and tell you what a wonderful help your "Belly Breathing" has been for my mother, who is diabetic and has poor circulation. When her feet are cold and she can't get asleep at night she practices the breathing exercise as your booklet . . . in a short while she gets warm and drops off asleep . . . (Mrs. C. R.)

Answer — Instructions for natural belly breathing in Little Lesson 21, How to Breathe, for which send 25c and stamped, self-addressed envelope.

I am waiting patiently for my copy of "The Forgotten People." When may I expect it? (Mrs. F. R.)

Answer — It is now about half done. Remember, I have considerable lawn bowling to do — and without that I'd be too grouchy for words.

I will be forty next month, but I drag around as though I were eighty. Bless you for the chuckles you so often serve with my morning coffee. I want to know more about the "Seven Veils" or whatever it is that you offered readers who are feeling a bit ancient . . . (Mrs. F. S. P.)

Answer — Send twenty-five cents and stamped envelope bearing your address, for booklet "The Seven Keys to Vite."

Regarding the calcium, vitamins and so forth you recommend for "old timers," would they be of any benefit for a woman now ninety years of age? (Mrs. H. M. S.)

Answer — What's twenty-five years more or less between friends. Of course they will benefit a person aged ninety as much as a person aged 30. Send address, for the pamphlet stamped envelope bearing your "Young Folks and Old Folks."

Can you suggest where I can find scientific material to help me write a paper on the psycholigie aspect of drinking. (H. A.)

Answer — Two good books to get in the public library: Alcohol and Man by Emerson.

Signed letters, not more than one page or 100 words long, pertaining to personal health and hygiene, not to disease, diagnosis or treatment, will be answered by Dr. William Brady if a stamped, self-addressed envelope is sent to the Pontiac Press, Pontiac, Mich.

(Copyright 1955)



Your Watch

- Adjusted
- Cleaned
- Regulated

$4.50

Ladies'—Men's

Expansion Watch Bands

$1.95

Special!

Georges-Newports

Jewelry Dept.

Peter Marshall's Voice to Ring Out Again — on Discs

NEW YORK (UP) — The Rev. Peter Marshall, the Scottish immigrant who became a minister of renown and chaplain of the U. S. Senate, died in 1949. But his rich, compelling pulpit voice did not.

It is very much alive, on a phonograph record coming out next week.

Caedmon Publishers, a small but up-and-coming record company that deals only in the spoken word, has taken two of Marshall's more dramatic sermons from their repose on old tape recordings and issued them on a long-playing record.

The sermons, titled "Trial by Fire" and "Trumpet of the Morn," were delivered in 1944 and 1947 from Marshall's pulpit in the New York Avenue Presbyterian Church in Washington, D. C. An admiring member of the congregation had persuaded the minister to record his sermons from time to time.

Actor Richard Todd studied the recordings in preparation for his portrayal of Marshall in the movie "A Man Called Peter," which was based on the best-selling book written by the minister's widow, Mrs. Catherine Marshall.

* * *

Getting permission to issue the sermons on LP records was something of a triumph for Caedmon, a company started only three yers ago by two Hunter College graduates named Marianne Roney and Barbara Cohen.

COLLECTOR'S ITEMS

Caedmon has issued only about 40 selections but almost every one has the quality of a collector's item. The Misses Roney and Cohen specialize in tracking down poets, playwrights and novelists and capturing their voices in readings from their own works.

* * *

An LP on which the late Dylan Thomas reads from his poems has sold 30,000 copies, a rare achievement for a record that is basically long-hair in appeal. Considering the popularity of the book and movie about Peter Marshall, Caedmon's newest offering should sell even better.

"Mrs. Marshall helped us get the voice just right," said Miss Roney, who is 24. "A good engineer can do almost anything with a man's voice on a recording, but this time we let Mrs. Marshall tell us what to do. She says the reproduction is perfect."

Miss Roney said Marshall's words have a way of getting at you no matter how you might feel about religion.

"He was a real preacher, in the old-fashioned way," she said. "I think we really have a record here."

The Korean war killed 33,417 Americans during its duration. In the same period about 650,000 Americans died as a result of cancer.

TODAY'S ASSIGNMENT FOR:

JUNIOR EDITORS



FUTURE CAREERS—6

A Journalist

We think of a journalist as a writer for newspapers and news services, but many work for magazines, industrial and trade publications, and radio and television stations.

A young person interested in newspaper work can work on a small town weekly or daily, or go to work on a big city paper or for one of the news services, such as The Associated Press.

The news services furnish newspapers and radio and television stations with news from other parts of the country and the world. Newspaper reporters deal mostly with news events in their own home town.

A reporter usually works outside his office, "covering" different news happenings. Sometimes he writes the story himself and sometimes he telephones it to a rewrite man. An editor then checks it and passes it along to the copy desk. There other newspaper men prepare the story as it finally will be printed.

Work on a newspaper is exacting, and requires a wide range of knowledge and a natural talent for writing. Many newspaper men and women never went to college but today students can learn the business in journalism schools. Color today's picture of a newspaperman at work, and add it to your collection of Future Careers.

Monday: Learn about birds.

Clumsy Horse Finds Uranium

Pack Animal Stumbles on Lode in Mountains of Colorado

WALSENBURG, Colo. (AP) — Despite popular conceptions, uranium fortunes are not made overnight if at all. A lot of walking and digging and waiting is involved, along with a little luck —such as that of the owners fo a palomino stallion.

A while back, O. L. Briscoe of Tucumcari, N. M., and Henry Walton of Clovis, N. M., took note of an Atomic Energy Commission aerial survey map of the Badito Cone area, 25 miles northwest of here.

The pair took two pack horses into the rough country for some prospecting. They climbed to within 300 feet of the top of rocky Badito Cone.

"We didn't realize the mountain was as rough as it was," Briscoe relates, "and we got lost."

"I was leading that old stud horse, loaded down with equipment, and Walton was walking behind.

"All at once the horse stumbled and fell. He was wiggling around like a snake on a hot rock.

"In his kicking, he knocked a bunch of snow and rocks loose and the scintillometer in Walton's hand immediately showed a good reading.

"Right then and there we had located the Stumbling Stud Mine."

Official AEC assays of the ore run from .28 to .59 uranium, compared with AEC standards of .20 minimum for commercial ore in this arer.

Rev MASONRY

The MASONRY COATING



REV MASONRY

(In Paste Form)

1 Gallon Makes a Gallon and a Half—Covers 300 Sq. Ft. or More!

$5.45 Gallon

OAKLAND FUEL & PAINT

436 Orchard Lake Ave. FE 5-6150

EXCLUSIVE "TOPS" PROCESS

WE OFFER

★ **FREE MOTH PROOFING** for all of your cloth garments, when cleaned!

★ **GUARANTEED COLD STORAGE** for all of your precious furs!

★ **DRY STORAGE** for all of your cloth garments!

CALL FEderal 5-8116 For Pick-Up and Delivery

35 Years of Service in Pontiac

Free Parking next to the "XXX" Sandwich Shop

CLEANERS

143 W. Huron St.

All Garments Covered By Insurance

SPECIMEN STOCK

LANDSCAPING

SHADE TREE PLANTING OUR SPECIALTY

J. C. TEAR NURSERY FARM

51025 Van Dyke Corner 23 Mile Rd.

Utica, Mich. RE 9-5041

"Reliable INSURANCE Protection"

Wm. W. Donaldson Agency

714 Community National Bank

Phone FE 4-4565



Strawberry Binge!

Strawberries are in season and folks who love them are going wild. Those wonderful fresh, plump, rosy berries look so good they often buy more than they can eat.

But that's no problem for those who own an electric home freezer. They eat their fill, then freeze the rest for winter feasting.

There's no such thing as out-of-season delicacies when you own a freezer. You eat what you want when you want it. Find out more about an electric home freezer, today.



SPECIAL NOTICE

To All UAW-CIO Members Working in GM Plants in Pontiac:

There is no authorization for a strike until Sunday midnight (12:01 A.M. Monday). If a settlement is reached before this time and there is to be no strike, it will be announced over Radio Station WPON (1460 on your dial).

You can also call your Local Union hall on Sunday for last minute developments.

LOCAL 594, UAW-CIO GMC TRUCK & COACH — **Ph. FE. 4-2557**

LOCAL 596, UAW-CIO FISHER BODY — **Ph. FE. 2-8910**

PONTIAC MOTOR LOCAL 653, UAW-CIO — **Ph. FE. 4-1523**

William McAulay, Director

REGION 1-B, UAW-CIO

All Saints Episcopal Church
WILLIAMS STREET AT WEST PIKE
The Rev. C. George Widdifield, Rector

8:00 A. M. HOLY COMMUNION
9:30 A. M.—Closing of Church School.
11:00 A. M.—Morning Prayer and Closing of Church School. Sermon by the Rector.

ST. GEORGE'S CHAPEL
MILFORD, MICH.
8:00 a.m. Holy Communion
9:45 a.m. Church School
11:00 a.m. Morning Prayer
Sermon by the Rev Robert J. Bickley, Vicar

ST. ANDREW'S CHAPEL
Dixie Highway Near Sashabaw
8:15 a.m. Holy Communion
10:30 a.m. Morning Prayer
The Rev. Canon John M. Shufelt, Diocesan, Secretary for College Work, Celebrant and Preacher.

CHRISTIAN SCIENCE
SUBJECT FOR SUNDAY
"GOD, THE PRESERVER OF MAN"

Sunday Services and Sunday School 11 A.M.
Wednesday Evening Service, 8 P.M.

Reading Room
2 East Lawrence Street
Open Daily 11 A.M. to 5 P.M.
Friday to 9 P.M.

FIRST CHURCH OF CHRIST, SCIENTIST
Lawrence and Williams Streets

HOW CHRISTIAN SCIENCE HEALS
TRANSFORMATION OF THOUGHT BRINGS HEALING
Station CKLW—800 Kc. Sunday 9:45 A.M.

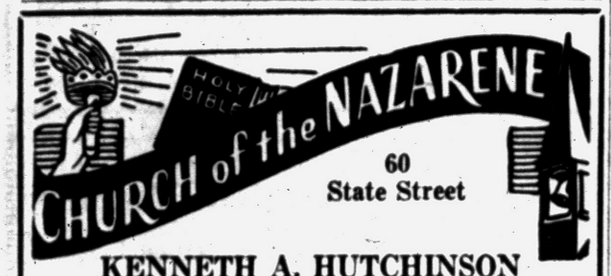

60
State Street

KENNETH A. HUTCHINSON
Minister
11:00 A. M. MORNING WORSHIP
7:30 P. M. EVENING SERVICE
Sunday School 9:45 A. M. Youth Service 6:30 P. M.

PARKDALE CHURCH OF THE NAZARENE
SUNDAY SCHOOL 9:45 A. M.
Nazarene Radio Pulpit, Sun. 7 A. M. WPON
PREACHING SERVICES 10:45 A. M. & 7:30 P. M.
Parkdale and Hollywood, One Block West of Baldwin
WAYNE E. WELTON, Minister MARSHALL McGUIRE, Min. of Music

ZION CHURCH of THE NAZARENE
239 East Pike Street
10:00 A. M. Sunday School 11:00 A. M. Worship
Young People 6:30 P. M. Evang. Service 7:30 P. M.
Rev. W. E. Varian, Pastor Lavern Sheffield, Music Director

It's worth driving to...
Rev. Dorr W. Fockler, Pastor



MANDON LAKE COMMUNITY CHURCH
Round Lake Road

CHURCH OF CHRIST
1180 N. Perry — Phone FE 2-6269
MILTON E. TRUEX, Minister
"THE HERALD OF TRUTH" 7:30 P.M. Wednesday Eve. Service
WXYZ—Each Sun. 1:00 to 1:30 P.M. 9:30 A.M. Sunday Bible School
7:30 P.M. Sunday Evening Service 10:50 A.M. Sunday Worship
FE 5-7669 871 Robinwood Ave.

CHURCH OF CHRIST
Meets at 1196 Joslyn Ave. for Worship EACH LORD'S DAY MORN. 11 A.M.
Services Each Lord's Day Evening ..... 7:00 P.M.
Matt. 16:18 And I say unto thee thou art Peter and upon this rock I will build my church . . And the gates of hell shall not prevail against it.
Paul Deems, 7175 Elizabeth Lake Road FE 7-0226

FIRST SOCIAL BRETHREN CHURCH
316 Baldwin Avenue FE 5-7938
Sunday School 10 A.M. Sunday Worship 11 A.M.
Sunday Eve. Worship 7:30 P.M. Thurs. Prayer 7:30 P.M.
Saturday Eve. Service 7:30 P.M.
Rev. Carl Downey, pastor FE 5-7938



The SALVATION ARMY
SUNDAY SCHOOL ..... 9:45 A.M.
HOLINESS MEETING ..... 11 A.M.
YOUTH SERVICE ..... 6 P.M.
EVANGELISTIC MEETING ..... 7:30 P.M.
THURSDAY MIDWEEK PRAYER, 7:30 P.M.
29 W. Lawrence Street

FIRST CHURCH of GOD
25 East Boulevard — South of Lookout Drive
9:45 a.m. Sunday School 10:45 a.m. Morning Service
7:30 p.m. Evening Service
For Transportation Call FE 5-7760 or FE 4-1782
R. Eugene Ramsey, Minister — Gen. Officer: Anderson, Ind.

EVANGEL TEMPLE
Y. M. C. A., SIDE ENTRANCE
Non-Denominational, Full Gospel
Pastor: Geoffrey Day, B.A., B.TH.
SUNDAY MORNING 9:45 SUNDAY SCHOOL
11:00 WORSHIP SERVICE
SUNDAY EVENING 7:45 EVANGELISTIC SERVICE
WEDNESDAY 7:45 P. M. BIBLE STUDY

Former Residents Started Unity Center

Plans are going forward for the coming visit to Pontiac and Detroit of the Reverends Max R. and Frances Flickinger of Unity Christ Church in Pasadena, Calif.

The Rev. Mr. Flickinger will speak in Detroit Wednesday at the Detroit Unity Association Temple on Second Ave. at 8 p.m. On Sunday June 19, he will conduct the service of the Pontiac Unity Center which will be held at the Roosevelt Masonic Temple, 22 State St. at 11 a.m.

Mrs. Flickinger, who heads the prayer ministry at the Pasadena Church will hold a spiritual, healing service Wednesday June 22 at 17½ N. Saginaw St.

The Flickingers are former residents of Pontiac, both attending Pontiac High School. They began their Unity work in Pontiac and started the present Pontiac Unity Center in 1937.

It has been in continuous operation since and is now incorporated. Service is held each Sunday at 11 a.m. with Sunday School, at the same time.

A man that hath friends must show himself friendly: and there is a friend that sticketh closer than a brother.

Cast thy bread upon the waters: for thou shalt find it after many days.

Attend A Growing **Sunday School** 10 A.M.

● We'll Look For You!
Youth Groups 6:30 P.M.
PREACHING 11 A.M. & 7:30 P.M.
EVANGELISTIC TABERNACLE
60 Tilden at W. Huron
"Your Gospel Hour" CKLW 7:30, WCAR 8 A.M.
A. J. BAUGHEY, Pastor

Pontiac Bible College
Collier Rd. at Collier Court
Interdenominational Classes for Everyone
3 Evenings A Week
For Information Contact Rev. Frances E. Myer or Rev. D. B. Pawley

UNITED LUTHERAN CHURCH OF THE ASCENSION
Williams and Lorraine
The Common Service....11:00 A.M.
Sunday School .....10:00 A.M.
Geo. L. Garver, Pastor FE 2-7513

St. Trinity Lutheran Church
Missouri Synod
Auburn Ave. at Jessie
Rev. Ralph C. Claus
SUNDAY SCHOOL 9:45 A.M.
1st SERVICE 8:30 A.M.
2nd SERVICE 11:00 A.M.

ST. PAUL LUTHERAN CHURCH
Joslyn at Fourth
8 a.m. Morning Worship
10:45 a.m. Morning Worship
9:30 a.m. Sunday School
George Mahder, Pastor FE 5-0404

GRACE LUTHERAN CHURCH
Corner of Genesee and Glendale
Services at 9 A.M. and 11 A.M.
Rev. Otto G. Schultz—Speaker
Sunday School—9 A.M. and 11 A.M.

St. John's Lutheran Church
American Lutheran Conference (National Lutheran Council)
Hill Street at Cherry Street
Sunday School ..... 9:45 a.m.
Morning Worship ..... 11:00 a.m.
Parsonage: Owego Drive Phone FE 4-3404
Rev. Carl W. Nelson, B. D., Pastor

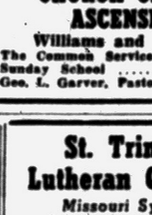

BIBLE REBINDING
Rebind your family heirloom Bible. Expert workmanship and fast, dependable service.
Christian Literature Sales
39 Oakland Ave. FE 5-9591

WESLEYAN METHODIST
67 NORTH LYNN STREET
10.00 Sunday School W. Y. P. S. 6:45 P.M.
11:00 Worship Evangelistic 7:30 P.M.
Rev. C. D. Friess, Pastor



THE CHRISTIAN TEMPLE
505 Auburn Avenue
Full Gospel—Nondenominational
RALLY—CHILDREN'S DAY
9:45 A.M. Worship — Communion — Sermon
Rev. Lola P. Marion, Speaker
9:45 A.M. to 12:15 Children's Day Program
7:45 P.M. A Soul Stirring Service and Sermon
Dr. Leland L. Marion Preaching on "The Church Worth While"
A Friendly Place to Worship



Pontiac Press Photo

DEDICATION BOOK — These three women who have been members of the program and publication committee for the dedication of Temple Beth Jacob, have given many hours in preparing the Dedication Book. Pictured are Mrs. Sanford E. Saperstein, wife of Rabbi Saperstein (center) with Mrs. Julian Levine of Ottawa Drive on her right and Mrs. Harold Goldberg of James K Blvd. on her left.

At Temple Beth Jacob

Members See Dream Realized After 30 Years

A 30-year-old dream was realized last night by the congregation of Temple Beth Jacob when its new temple was dedicated.

Rabbi Eric Friedland of Temple Beth Am, Chicago, former rabbi of the Pontiac congregation, delivered the dedication sermon with Rabbi Sanford E. Saperstein giving the response.

The service opened with an organ prelude: "Sabbath Meditations" (Beimel) played by Charles Wilson, organist and choir director.

One of the highlights of the evening was the Procession of the Scrolls. In the procession were the officers and members of the board of directors; past presidents; members of the building committee.

Flower bearers were past presidents of the Sisterhood.

The bearers of the scrolls were Jacob Kovinsky, Jacob Meyer, Irving Steinman and Arthur Rosenthal.

The service of dedication continued as follows:

Opening of the Ark, Dr. Samuel Chafets, Julian Levine. Pischu Li: "Open the Gates" (Binder), trumpets, choir and organ. Floral offerings, Mesdames Henry Jacobson, William Present, Norman Buckner, David Jacobs, Irving Steinman, Abe Lapides, Harold Goldberg, Harry Arnkoff, Herman Stenbuck, Julian Levine.

Lighting of Perpetual Light, Jay Jacobson. Shehecheyonu, Michael Kabscenell. Dedication prayer, Rabbi Sanford Saperstein. Shema, Congregation and choir. Ets Chayim, choir and organ.

* * *

Presentation of building, Jacob Kovinsky, chairman Building Committee. Acceptance of the building, Harold S. Goldberg, president Temple Beth Jacob. "Acceptance of the Building" (Idelsohn), John Redfield.

* * *

Kindling of the Sabbath Lights, Mrs. Herman Dickstein, president Temple Sisterhood. "Benediction" (Binder) Mrs. Rebecca Gould. Union Prayerbook, pages 50 to 55, Rabbi Milton Rosenbaum, Beth El Congregation, Fort Worth, Tex. "May the Words" (Idelsohn), Mary Louise Lindquist.

* * *

Benediction Before Torah Reading, Herman Dickstein. Reading From Scroll, Rabbi Harold Gelfman, Temple Beth Israel, Jackson, Mich. Benediction After Torah Reading, Isadore Goode. Translation of Scripture, Abe Lapides. Redressing of Torah, Dr. Harry Arnkoff, Abe Zamek. Prophetic Reading, George Wyman. Returning of the Scroll, Dr. Joseph Nosanchuk, Meyer Fine. Organ Meditation (Strassburg), Charles Wilson.

* * *

Sermon of Dedication, Rabbi Eric Friedland, Beth Am Congregation, Chicago, Ill. Response, Rabbi Sanford Saperstein. Greetings, Dr. Richard C. Hertz, Rabbi Temple Beth El, Detroit, Mich.

* * *

Kiddush (Werner), John Redfield. Opening of Ark, Dr. Ben Bisgeier, Dr. Irving Gordon. Adoration and Kiddush. Benediction, Rabbi Eric Friedland. "Praise to the Living God." Union Hymnal No. 54, congregation and choir. Recessional. Reception and tea in the social hall.

Tonight Dr. Jacob Marcus, professor of history at Hebrew Union College and director of American Jewish activities in Cincinnati, Ohio, will deliver the address at the banquet of dedication for the new temple.

Dr. Marcus is the author of a series of books important to Jewish life and letters, his latest work being, "Memoirs of American Jews, 1776-1865."

On Sunday afternoon, from 2 to 5 o'clock, everyone is invited to attend the open house and tour the new building.

Morning Service to Honor Graduates

At the Sunday morning service of the Oakland Ave. United Presbyterian Church, recognition will be given to 16 graduates of the January and June classes of Pontiac High School.

The following graduates are members and adherents of the Oakland Ave. Church: Dean Adams Jr., Kay Louise Bell, June Bennett, Donelda Brantley, Marvin Caswell, Billie Deem, Norma Eustice, Larry Feneley, Sharon Hubbell, Frances Hunt, Richard Lihff, Leah Mae MacNutt, Joan McLean, Philip Marien, James North and Betty Ann Sneed.

The pastor, the Rev. Theodore R. Allebach, will preach on the theme, "The Dimensions of Life."

Teach me to do Thy will, for Thou art my God.



REV. ART ZYLSTRA

President of Stations Tells of Latin America

The Rev. Art Zylstra, manager of a radio station in Panama City and president of the Pan American Christian Network will be the speaker Sunday at 11 a.m. in the Memorial Baptist Church, and at 7 p.m. in the First Baptist Church.

"Reaching the People of Latin America by Radio" will be the theme of his missionary program. The Rev. Zylstra has recently returned to the United States to attend a World Conference on Missionary Radio.

During World War II, he served as a Navy radio-radar technician and was associated with the office of cable and radio censorship.

Only recently, he completed a term of service in Ecuador with the pioneer missionary broadcaster, the Voice of the Andes, which is broadcast 24 hours daily in several different languages.

The Rev. Mr. Zylstran now heads a network of stations located in Bolivia, Ecuador, Costa Rica and Guatemala.

In my Father's house are many mansions: if it were not so, I would have told you. I go to prepare a place for you.

Sunday Sermonette

Dreams Do Come True

By DON D. TULLIS

There is a rousing spiritual entitled "Climbing Jacob's Ladder." It recounts a striking scene from antiquity. A man lies sleeping under the stars with a stone for a pillow, and dreams of a ladder 'twixt heaven and earth, with angels descending and ascending thereon, and "at the top of the ladder stands God."

A strange dream, and yet, not so strange, for since that night multitudes have sensed a line of communication between the finite and the infinite and heard "ever and anon, a trumpet sounding from the hid battlements of Eternity."

Then, one day, this line of communication became a line of contact and God came down from the top to lay His head on the straw in a stable stall, and the ladder became an eternal reality. But countless multitudes of men have not yet put their feet upon the bottom rung to start the upward climb.

Because of this fact the world is wallowing in the mire of misunderstanding, folly and fear. There is a direct connection between Godlessness and political, social and moral decay. The angel Gabriel, in Green Pastures exclaims, "I Lawd, everything nailed down is a comin' loose."

Moral standards that we believed to be lasting, high ideals we thought immortal, creeds that were long ago nailed down by the master of assemblies,—all of these are a "comin' loose." Crime is at a terrifying high, insanity is more prevalent than in any past age and world destruction is blowing its bugle lustily as it struts around the walls of the modern Jericho.

But the situation is not hopeless. When things are "a comin' loose" they more clearly reveal the things that remain. When everything that can shake is staggering, it is then that men reach out after the things that stand fast.

A French revolutionary leader said to a poor peasant, "I will have all of your church steeples pulled down, I will destroy your old superstitions," to which the peasant replied, "You cannot help leaving us the stars." Spiritual values are eternal. Their spires will continue to point upward.

The rungs of this ladder still await many faltering feet. We must show them this way upward. An English poet says, "I find it my duty to pitch a ladder 'twixt heaven and Charing Cross."

May I find it my duty to pitch a ladder 'twixt heaven and my home town.

'After 13 What' Is Topic Chosen

Theme of Conference on Youth; Speakers and Panel Discussions

The Michigan Region of the United Synagogue of America will hold its annual all-day conference on Sunday, June 26, at Congregation B'nai Moshe, Dexter Blvd. at Lawrence, in Detroit.

The theme of the conference will be "And Youth Shall Lead The Way," with the keynote address to be delivered by Irving Giles, chairman of the Metropolitan Youth Commission of the United Synagogue of America.

The conference will feature a morning session on the topic "After 13 What?" with T. George Sternberg of the Jewish Community Association of Bay City as speaker.

The luncheon session and two additional panel sessions in the afternoon will discuss "The Teenager in the Synagogue," and "The Young Adult in the Synagogue Family." Speakers will be Donna Hammerstein of the Adas Shalom Synagogue of Detroit, and Seymour Rappaport of Congregation Ahavas Israel, Grand Rapids.

A final session including evening services will be addressed by Rabbi Jacob M. Chinitz of Congregation Ahavas Achim of Detroit, on "Prospects for the Future."

Participating in the program will be Karl C. Berg of Pontiac.

The United Synagogue of America is the overall organization of Conservative congregations in the United States and Canada.

Churches Urged to Train Ministers Agriculturally

An American layman who has been an agricultural missionary in India for the past 18 years has urged that U.S. churches concentrate more time and money on the training of agricultural missionaries for work in the underdeveloped areas of the world.

Dr. A. T. Mosher, vice-principal of the Allahabad Agricultural Institute, Allahabad, India, told more than 150 church and mission leaders that more skilled persons specifically trained for rural work are needed if the church is to fulfill its obligation in caring for the needy of the world.

The occasion was a luncheon marking the 25th anniversary of the founding of Agricultural Missions, Inc., a non-denominational agency credited with training an estimated 2,000 missionaries for rural work since it was founded in 1930.

United Presbyterian Churches
The Truth of God—Forbearance in Love

OAKLAND AVENUE
Oakland at Cadillac
Theodore R. Allebach, Pastor
Bible School ..... 11:20 a.m.
Worship ..... 10:00 a.m.
"THE DIMENSIONS OF LIFE"
Evening Service .... 7:30 p.m.

JOSLYN AVENUE
Joslyn at Third
Edmond I. Watkins, Pastor
Bible School ..... 9:30 a.m.
Morning Service 10:45
"GROWTH OF A CHILD"
Evening Service 7:30

AUBURN HEIGHTS
3456 First Street
J. Harvey McCann, Pastor
Bible School ..... 10:00 a.m.
Worship ..... 11:00 a.m.
"OUR ATTITUDE TOWARD LIFE"
Youth Fellowship .. 6:30 p.m.

DRAYTON PLAINS
Walter J. Tonnwissen, Jr., Pastor
Bible School ..... 9:45 a.m.
Worship ..... 11:00 a.m.
THE PASTOR PREACHING
Combined Children's Choirs in Special Music
No Evening Service
Youth Fellowship 6:30 P.M.
Wednesday 7:30 P.M.
Prayer and Study Hour

FIRST PRESBYTERIAN CHURCH
W. Huron at Wayne St.
William H. Marbach, Edward D. Auchard, Pastors
9:45 A.M. Church School
11 A.M. Morning Worship
SERMON SUBJECT:
"THE EMANCIPATED"
Rev. E. D. Auchard, Preaching

Pontiac Unity Center
71½ North Saginaw St.
Sunday School 11 A.M.
Sunday Services 11 A.M.
For Unity Books and Literature Call FE 2-1300 After 4:00 P.M.

"All Right...I'll Tell You WHY I AM A CATHOLIC"



You may have heard that your neighbor is a Catholic because his father was. Perhaps you believe that ignorance, superstition and fear keep him loyal to his Faith.

But your common sense should tell you that these are NOT the reasons... that there MUST be something deep and vital and certain about a Faith which can hold the devoted loyalty of nearly 400 millions of people of every race, color and tongue on earth.

Not every Catholic can explain the reasons for his deep conviction in a way that you would understand. For the grace of God that touches a man's soul... and the willingness to believe that moves his heart... are elements of faith which cannot be readily reduced to logic and reason, nor easily explained.

But there are practical and common-sense reasons why so many millions of people are Catholics. And they are such convincing reasons that a young Catholic lawyer, with all the analytical exactness of his profession, has been moved to publish them in a booklet explaining "Why I Am A Catholic."

The Catholic system of thought, he says, provides him with reasonable and consistent answers to the basic questions which trouble mankind. He finds it reasonable to believe, as the Church teaches, that man has a physical body and a rational soul... that man and his world were created by God... and that man lives primarily "to return to God by saving his soul through love of God and his neighbor."

With these principles to guide him, the Catholic finds it both logical and necessary to fulfill his obligations to other men... to obey the civil laws... and to labor for the improvement of society as well as personal gain. For him, the basic principles of democratic freedom are not merely a political code of ethics but a fundamental part of his religion. Human rights, the right of private property, and government with the consent of the people, are essentials of Catholic philosophy of life.

Communism, the lawyer says, is a deadly menace to the world because the solutions it offers to men's problems, though definite, are false and often hideous. Catholicism alone, he adds, offers answers equally as definite and forceful, and backed up by an equal unity and zeal.

"Catholicism," he continues, "gives me confidence and courage to face the present and the future ...the confidence of one who has a map upon which the path to a sound, secure and peaceful future is well outlined; the courage of one who knows that the guide has behind it the experience of 2,000 years, the viewpoint of the world itself, and the devotion of countless millions. I am a Catholic because it would be foolish not to be."



Free

A timely pamphlet in which a Catholic layman examines in the light of Catholic teaching important questions of the day—religious questions of the individual—family questions about marriage, divorce, birth control, and sex in relation to the law of God—social and economic questions that everyone is talking about. Write today Ask for Pamphlet No. KC-26.

SPONSORED BY MSGR. A.X.M. SHARPE COUNCIL, NO. 600, PONTIAC, MICH.

SUPREME COUNCIL
KNIGHTS OF COLUMBUS
RELIGIOUS INFORMATION BUREAU
4422 LINDELL BLVD. ST. LOUIS 8, MISSOURI

Politician Discovers He Must Slow Down to Get Ahead

Children's Day to Be Observed at Trinity Baptist

Sunday will be Children's Day at Trinity Baptist Church, 123 Wesson St. The young people will have charge of all of the services.

The three choirs, Evangelic, Youth, Chancelers and the Sunshine Children's, under the direction of Sarah Gary, will provide the music.

Anthony Campbell, a student of Central High School in Detroit, will speak at the worship service at 11 a.m. Anthony is planning to become a minister and is the son of the Rev. J. S. Campbell, pastor of the Russell St. Baptist Church in Detroit.

Special numbers will be sung by Cecil Reeves and Bob Wickliffe.

The Rev. Richard H. Dixon Jr. is the pastor.

Why are ye so fearful? How is it that ye have no faith?

FREE METHODIST CHURCH
87 Lafayette St.
(2 Blocks West of Sears)
Sunday School 10 A. M.
Morning Worship 11 A. M.
Rev. Burton Artz Will Be Preaching Morning and Evening
Burtella Green S. S. Supt.
Burton Artz, Director of Music
Howard C. Artz, Pastor
Phone FE 2-9955
BRING THE ENTIRE FAMILY

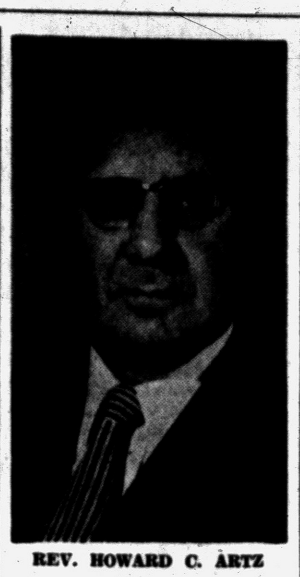

REV. HOWARD C. ARTZ

General Conference Meets in Indiana

The General Conference of the Free Methodist Church of North America which meets once every four years, is in session at Winona Lake, Ind. It began June 7 and will continue through the 19th.

The local pastor, the Rev. Howard C. Artz, who is Conference Sunday Secretary of Eastern Michigan is representing his conference at the Sunday School Convention held in connection with the General Conference.

The Conference is a World Conference and the law making body of all Free Methodist Churches.

Several families of the local congregation are planning to attend some of the meetings.

The annual Circuit Meeting with the election of the Board of Trustees for the Pontiac Society will be held June 28.

The timber harvest from U.S. national forests between Oct. 1 and Dec. 31, 1954, was valued at $25,071,110.

And I have also given thee that which thou hast not asked.

FIRST CONGREGATIONAL CHURCH
Corner East Huron and Mt. Clemens at Mill St., Pontiac
(Opposite Post Office)
Malcolm K. Burton, Minister — Lawrence D. Graves, Asso. Minister
Sunday Morning Service, 10:30 A. M.
"THE SAME IS GREATEST"
The Rev. Mr. Burton, Preaching

9:45—SUNDAY SCHOOL
"David and Goliath"
11:00—MORNING WORSHIP
Children's Day Message by the Pastor
SPECIAL CHILDREN'S DAY PROGRAM IN SUNDAY SCHOOL HOUR
6:45—YOUTH FELLOWSHIP
7:30—EVANGELISTIC HOUR
"How to Be Saved, and Know It"
FIRST UNITED MISSIONARY CHURCH
135 Prospect St., Geo. D. Murphy, Pastor

"Join Us in Christian Fellowship"
CENTRAL CHRISTIAN CHURCH
347 N. Saginaw St. — Chas. D. Race, pastor. — FE 4-0293
Sunday Service, Bible School 10 a.m
Morning Worship ..... 11 a.m.
Guest Speaker, Carl Johnson
Choir Singing:
"Lord, Open Thou Our Eyes"
Vesper Service ..... 7:30 p.m.
Paul McComber, Speaking
Youth Meeting, Tuesday 7 p.m.
Prayer Meeting Wed. 7:30 p.m.

APOSTOLIC CHURCH OF CHRIST
458 Central
Services Sunday, 10:00 A. M.
Tues., Thurs., Sat., 7:30 P. M.
Bishop L. A. Parent, Pastor
We are Apostolic in doctrine. Baptism in Jesus Name. Holy Ghost as New Birth. Jesus as the one true God! Always Pray for the Sick.

PILGRIM HOLINESS CHURCH
Baldwin and Fairmount
Special Children's Day Service
Sunday School-Worship Combined 10:00 A. M.
Sunday School Session—Short Children's Day Program
Three Teen Agers Speaking in Worship Service
Special Music — Ushering by Juniors
Dedication of Babies by Pastor
Y. P. S. Service....6:45 — Evening Service....7:30 P. M.
"The Little Church with the Big Heart"
B. C. SWANSON, MINISTER — Roy Overbaugh, S. S. Supt.


OLD Fashioned Revival
Rev. S. E. Palmer of Ironton, Missouri, guest speaker.
Special Singing. Everyone Welcome.
J. W. Burgess, Pastor
BEULAH HOLINESS CHURCH
Osmun and Going Streets

Church Children to Carry Flags

Rector to Give Parents 'Baptism Instruction' Sunday Afternoon

Church School Flag Day Service will be held at 9:30 and 11:15 Sunday morning, at Christ Church Cranbrook on Lone Pine Rd.

The children of the Church School will not sit with their parents, but will meet in their classrooms ten minutes before church and march in the processional by classes, carrying flags of all nations.

The Red and Blue Choirs will sing at this service and the offering will be taken by representatives of the Church School.

The Summer Church School Schedule will begin June 19. Children from the 4th grade up will stay in church for the entire service. Children below that age will be cared for in the Church House.

Children will be presented for Baptism June 19th. Parents and sponsors who have not previously attended "Baptism Instruction" are asked to be present Sunday afternoon from 4 to 9 p.m. Those coming are asked to bring their supper. Coffee will be served by the church.

The rector believes these seminars are productive of good discussions.

Daily Bible School Will Begin June 20

Daily vacation Bible School will start Monday June 20 at St. Paul Lutheran Church, Joslyn at Fourth St. and will run for two weeks with classes from 9 to 12 noon.

A staff of 14 teachers are preparing to teach children from the age of three through the eighth grade.

The general theme of the school will be "Living As Children of God." The Rev. George Mahder, pastor, will direct the school.

Sessions will include workshop, Bible hour, recreation, handicraft and singing.

Provisions are being made for the safety of the children who must cross Joslyn Rd. When the school is over, there will be a picnic for parents, children and friends on closing day.

Further information may be obtained by calling FE 5-0404.

Show me Thy ways, O Lord; teach me Thy paths.

If any man would come after me, let him deny himself, and take up his cross daily and follow me.

Confident Living

Governor Reforms State After Talk With the Lord

By NORMAN VINCENT PEALE

Some time ago, I was having dinner with the governor of a certain state, a man about whom I had heard a great deal before meeting him. I was amazed to find how simple, quiet and relaxed he was, for I knew of his immense influence and achievements.



DR. PEALE

"Governor," I asked, "what is your secret? You impress me as an unusually relaxed, easy-going human being."

"Well, I was not this way by nature," he told me. "I've had to fight against difficulties for years. I was elected against great odds and had to go through the hard experience of getting rid of a bad crowd which had become strongly entrenched in our capitol. They fought me all the way and gave me a rough time."

He went on to tell how these people had defeated him for a while. The struggle and the defeat rankled and he had to fight against a sense of complete frustration. Tension mounted and he became nervous.

Then he ran again and won. After that election, he was tired and went away with his wife for a rest. While away, he suddenly collapsed in the street and was taken to a hospital and put to bed.

ASKS LORD FOR REASON

"As I lay here," he told me, "I looked up at the Lord and asked: 'What is the matter with me, Lord? I have tried to be true to Your cause. I have tried to do the job You wanted me to do. Why have You knocked me out?'

• • •

"And the Lord seemed to say: 'I have knocked you out in order to tell you something. Sometimes I have to get a man down on his back in bed to make him listen. This is what I want you to understand—that the way to meet your difficulties is to be calm within. Slow down. Find more spiritual power and peace. Don't struggle so hard. Believe more and trust more.'

"So I really prayed," said the governor. "I asked the Lord to give me this calm which you say you see in me. Since then I have felt sustained as never before."

I watched him all that evening. Though still full of drive and power, he had obviously reduced his speed. He had lost his sense of panic and hectic urgency and seemed able to drive through all his difficulties without tension. This fine public servant had discovered how to meet difficult situations.

SHIPS RIDE STORMS

Last summer I sailed to the Near East on the S.S. Exeter. In the Atlantic, I often talked with its very pleasant and intelligent first officer, Charlie Walther. He told me that a ship riding out a storm keeps going ahead by relaxing in the waves. When a ship is tied up at the dock, it looks huge; but, once out in the middle of the ocean, it is really very small.

• • •

"The ocean is a tremendous force," he said, "and a ship is only a very small force, but we know how to make our powerful engines adapt themselves to the timing of the sea. We don't drive them relentlessly through the waves; instead we adjust our speed to the timing of the waves. So we are practically carried along by the sea."

This technique applies to people as well as to ships. It is good strategy to get yourself in timing with your difficulties. Slow down. Look at your difficulties without tension and with lots of faith. Don't be frightened by them.

Then get yourself in harmony with God and His power and so ride out your difficulties without strain. You will go forward more effectively and you won't break doing so.

• • •

Whenever a difficulty faces you, think about God and the ability He gives you to meet it. Look down on the difficulty from a high spiritual altitude. From there, it will look small in comparison to the power of faith—and it is small. You, on the other hand, will feel big—for you are big. That's the secret of meeting difficult situations.

(Copyright 1955, Post-Hall Syndicate, Inc.)

Sunday School Gives Program

Young People Sing, Present Playlets for Children's Day

The Sunday School of the First Methodist Church will present its annual Children's Day Program Sunday evening at 7:30.

The playlet, "The Difference It Makes When a Child Attends Church School," will be given by the following cast: Mrs. Gerald Augsberger, Joe Davis, David Cox, Linda Brocious, Ronny Burtch, Helen Ramsdell and Brenda Bayley.

The Nursery Department is preparing a sketch on "Sharing."

The Primary Group will take part in "Missionary Giving" and the Junior Department is practicing on "Most Popular Book."

The Junior Highs will present "Bible Characters."

The Cherub, Carolers and Junior High Choirs will furnish the music for the evening. The program has been arranged by Mrs. Chester Arnold, chairman and the choirs are under the direction of the minister of music, Herbert P. Hoffman.

The Rev. Paul R. Havens is pastor of the church.

All things come of Thee, O Lord, and of Thine own have we given Thee.

FIRST ASSEMBLY OF GOD
210 N. Perry St.
HEAR

Rev. W. Wibley, Pastor
TWO GREAT MESSAGES
11:00 A. M.
"Evening Glories"
Evening Rally, 7:45 P. M.
Sun. School, 9:45 A. M.
Tuesday, 7:45, Bible Study
Thursday, 7:45 Youth Service
WPON, 8 A. M., Sunday
"Visit the Church of the Old Fashioned Gospel"

The First Church of the Brethren
46 N. ROSELAWN
Sunday School, 10:00 A. M.
Morning Service by the Pastor, 11:00 A.M.
Evangelistic Service, 7:00 P. M.
Sat. Business Meeting, 7:30 P. M.
Wed. Prayer Service at the Church, 7:30 P. M.
Rev. LeRoy Shafer, Pastor

—HEAR—
"THE SABBATH —KEEP IT HOLY"
Which Day? Why?
SUNDAY OVER CKLW AT 7:30 A.M.

SCOTT LAKE RD. ASSEMBLY OF GOD
1002 Scott Lake Rd.
10 A.M., S. S. — 11 A.M., Worship
7:30 P.M., Evangelical Service
Tues. 7:30, Y. P. Wed. 7:30, Mid-Wk.
Rev. Orville J. Windell, Pastor

CALVARY BAPTIST CHURCH
Services being held at the WATERFORD TWP. HIGH SCHOOL
10:00 A. M. Sunday School
11:00 A. M. Morning Service
7:30 P. M. Evening Service
Rev. H. S. Wrobbel — FE 5-3553

First Open Bible Church
1517 JOSLYN
Rev. T. H. Staton

Sunday School—10 A.M.
Morning Worship—11:00 A.M.
Evangelistic Service—7:45 P.M.
Wednesday, 7:45 Prayer Meeting

EAST HURON at PERRY
Central Methodist
Rev. Milton H. Bank, D. D., Minister — Rev. John W. Mulder, Asso. Minister
9:45 A. M.—CHURCH SCHOOL
10:45 A. M.—MORNING WORSHIP
"In The Service of The Kingdom"
Dr. Bank, Speaking
Broadcast WPON 11:00 A. M.
Youth Fellowship 6:00 P. M.

FIRST METHODIST
S. Saginaw at Judson St.
Rev. Paul R. Havens, Minister
Sunday Morning ..... 10:00 a. m.
"A GOOD MAN"
Radio Broadcast over WPON at 10:15 A. M.
Sabbath School ..... 11:30 a. m.
Youth Fellowship ..... 6:15 p. m.
Evening Service ..... 7:30 p. m.
PLAYETTE: Children's Day Program
Wednesday Evening Prayer Service 7:30 P. M.

FIRST BAPTIST CHURCH
Oakland and Saginaw, Pontiac, Michigan

Rev. H. H. Savage, Pastor
Rev. W. E. Hakes, Ass't Pastor
Our responsibility—the World; Our resources—the Word
SUNDAY SCHOOL—9:45 A.M.
(Classes for All Ages)
MORNING WORSHIP—10:45 A. M.
"THE COST OF HOLINESS"
Dr. H. H. Savage, Speaking
EVENING WORSHIP — 7:00 P. M.
ART ZYLSTRA OF RADIO STATION HOXO, PANAMA

Emmanuel Baptist Church
Telegraph Road at Orchard Lake Ave.
10:00 A. M.
Auditorium
Bible Class
"Why I Know Jesus Was Virgin Born"
Broadcast Over WCAR 10:15-10:45
Dr. Tom Malone, Teacher
11:00 A. M.
"The New Life of God's Children"
7:30 P. M.
"The Holy Spirit in the Life of Jesus"
3rd in a Series on the Holy Spirit
Baptismal Service
Departmentalized Sunday School for All Ages
1,112—Sunday School Attendance Last Sunday
DR. TOM MALONE
Pastor

Evangel Temple Holds All Services in YMCA

The Rev. Geoffrey Day, pastor of Evangel Temple, the non-denominational church just opened in the YMCA on Mt. Clemens St., will speak on "The Whole Armor" Sunday.



REV. GEOFFREY DAY

Services are scheduled for 11 a.m. and 7:45 p.m. with Sunday School 9:45 a.m.

The Rev. Mr. Day was born in Plymouth, England. He has lived in Pontiac 25 years and is the son of Mr. and Mrs. Edward Earl Day.

A graduate of Pontiac High, he received his education at Druary Liberal Arts in Springfield, Mo. and Central Bible Institute & Seminary, also in Springfield, earning his B.A. in Bible and his B. Th. in Theology.

Before entering the ministry, he worked in the Pontiac Dental Laboratory as dental technician and had served in Europe during World War II.

He is married to the former Mary Maxine Bowles and has two daughters, Cheryl, eight years old and Linda who is six. The Days make their home at 255 Draper Ave.


The Christian and Missionary Alliance Church
(Near Orchard Lake Ave.)
Rev. O. J. Berscho, Pastor
Sunday School 9:30 p. m.
Morning Worship 11 a. m.
"THE PROOF OF DISCIPLESHIP"
Alliance Youth Fellowship 6:15 p. m.
Evangelistic Service 7:30 p. m.
"PRONT — LOSS AND EXCHANGE"

Clintonville Church Plans Bible School

The Clintonville Church of the Nazarene, 3005 Mann Rd. will conduct a Vacation Bible School June 13-24 under the direction of the pastor, the Rev. Erma Havens.

Classes are being arranged for children from four to 14 years old and will be held Monday through Friday from 9 to 11:30 a.m.

The theme of the program will be "Our Living Bible" and emphasizes the importance of becoming acquainted and making friends with God.

Worship, recreation, handicraft and "learning by doing" will be featured in each session.

Parents and friends are invited to a program Sunday evening June 26, at 7:30.

Special Services Held

Special services will be held Sunday at the Pleasant Grove Missionary Baptist Church, 128 W. Pike St.

The Rev. Verdimans Siggers will conduct them. The Rev. Mr. Siggers is blind.

If Thou be willing, remove this cup from me, nevertheless not my will, but thine, be done.

163rd Conference Held

The Rev. and Mrs. LeRoy Shafer will attend the 163rd Conference of the Church of the Brethren this coming week in Grand Rapids.

The Rev. Mr. Shafer is pastor of the local church, 47 N. Roselawn Dr.

The Lord gave, and the Lord hath taken away; blessed is the name of the Lord.

FIRST PROGRESSIVE SPIRITUALIST CHURCH
6 Chase Street
Sunday Evening Service, 7:30 P. M.
Mrs. Clarence Hale, of Pontiac
Midweek Service Wed., 7:30 P. M.
Friday Evening Service, 7:30 P. M.
Betty Possehl of Buffalo, N. Y.

CHRISTIAN PSYCHIC SCIENCE CHURCH
30 Whittemore St.
CHURCH CLOSED ON SUNDAY FOR THE SUMMER UNTIL SEPTEMBER. OPEN ON WEDNESDAYS ONLY.

CHURCH OF THE GOOD SAMARITAN
199 Auburn Avenue
Rev. Evans of Flint, Speaking
Service, 7:30 P. M.
JUANITA PARRIS, Pastor

FIRST UNITED PENTECOSTAL CHURCH OF PONTIAC
ONENESS
90 Howard Street
Everyone Welcome!
Sunday School ..... 10:00 A. M.
Sunday Morning ..... 11:00 A. M.
Sunday Night ..... 7:45 P. M.
Wed. Evening Bible Study ..... 7:45 P. M.
Sat. Young People's Meeting ..... 7:30 P. M.
REV. MARVIN P. HESTER
SUNDAY SERVICES
Listen to Sunday Evening Broadcast, 9:30 P. M. to 10:00 P. M.
RADIO STATION WPON

SPECIAL NOTICE
to the Privileged
Special Evangelist Services June 12th at the Pleasant Grove Missionary Baptist Church, 128 W. Pike St., at 11.30 a.m. sponsored by the Rev. Verdiemans Siggers, who is blind. The privileged are urged to come out and hear this great man of God.
Rev. S. Littlejohn, Pastor

First Southern Missionary
BAPTIST CHURCH
365 East Wilson Ave.

Sunday School ..... 9:45 A. M.
Morning Worship ..... 11:00 A. M.
B.T.U. ..... 6:45 P. M.
Evening Worship ..... 7:30 P. M.
Wed. Prayer Meeting... 7:30 P. M.
Young People's Bible Study 8:00 P. M.
REV. A. H. MULLINS, Pastor — Phone FE 4-8574
Affiliated with Southern Baptist Convention

FIRST GENERAL BAPTIST CHURCH

Rev. Garner FE 4-7607
Invites You to Our Services
249 Baldwin Ave. FE 4-7172
Saturday Night, 7:30 P. M.
Sunday School ..... 10:00 a. m.
Morning Service ..... 11:00 a. m.
Sunday Evening Service ..... 7:30 p. m.
1460 on Your Dial Sunday from 7:30 to 8 p. m.
Wed. Evening Prayer Service ..... 7:30 p. m.
Rev. R. Garner, Pastor
Lowell Baggett, Choir Director

THE BETHANY BAPTIST CHURCH
W. Huron at Mark Ave.
9 A. M.—Worship — 11 A. M.—Worship
9:45 A. M.—Sunday School
5 P. M.—Bethany Youth Center
7 P. M.—Programs For All
FRED ROBERT TIFFANY, Pastor

June Brides Occupy the Spotlight This Weekend

Honeymooning for a month in Mexico will be Mr. and Mrs. Gino M. Apolloni. The bride is the former Jan Eva Lucarelli, daughter of Mr. and Mrs. Achille Lucarelli of South East boulevard. The bridegroom is the son of Joseph Apolloni of Raeburn street and the late Mrs. Apolloni.



MRS. GINO M. APOLLONI

Jan Lucarelli Wears Gown of Lace, Tulle

Rite Performed in St. Vincent Church This Morning

Imported Chantilly lace and nylon tulle gowned Jan Eva Lucarelli this morning as she became the bride of Gino M. Apolloni in the presence of 500 guests who gathered at St. Vincent de Paul Church.

• • •

The bride is the daughter of Mr and Mrs. Achille Lucarelli of South-East boulevard, and the bridegroom is the son of Joseph Apolloni of Raeburn street and the late Mrs. Apolloni.

The bouffant skirt of the bridal gown was fashioned in a period look of poufs, finished with lace. The detachable tulle skirt was designed with a large ruffle and the bodice featured a sweetheart neckline and long sleeves.

A coronet of tulle and pearls secured her finger tip veil of three tiers. She carried a prayer book and an arrangement of lily of the valley and purple orchids.

The Rev. William Carolin performed the 10 o'clock ceremony before an altar decorated with vases of white delphinium.

ATTENDS BRIDE

Mrs. Donald Lucarelli attended the bride as matron of honor and Lillian Rizzuto was maid of honor. Other attendants included Mrs. William York, Constance Tenuta, Gina Paretti of Flint and Mrs. Jack Vartanian of Worcester, Mass.

The matron of honor wore a gown of hyacinth-color trimmed in lilac. The honor maid's gown was also hyacinth.

Period gowns in three shades of orchid, lavender and hyacinth were worn by the other attendants. They carried bouquets of pink Carol Amling roses and lavender rose carnations with ribbons in a contrasting shade.

For her duties as flower girl Patricia Benning wore a replica of the attendants' gowns in white with lilac trim. She carried an orchid-colored basket filled with pink rosettes.

Donald Lucarelli served as best man and seating the guests were Mr. York, Thomas Powers, Thomas Leahy, James Barnett and Mr. Vartanian. Jimmy Mario was ring bearer.

A dinner was held this afternoon at Knights of Columbus Hall and a reception will be held this evening at the hall. Pink gardenias will circle the wedding cake and the bride's table will be decorated with white delphinium and pink gardenias.

For the ceremony Mrs. Lucarelli wore a navy suit with white and yellow accessories and a corsage of white cymbidium orchids. During the reception she will wear a gown of matuve lace and tulle with matching accessories.

When the couple left on a month's motor trip in Mexico the new Mrs. Apolloni was wearing a brown two-piece dress trimmed in white. She wore matching accessories and an orchid corsage.

Upon their return the couple will reside on Raeburn street.



MRS. HENRY C. MORRIS

Married this morning at St. Hugo of the Hills were Mary Louise Van Fleteren and Henry C. Morris. The bride is the daughter of Mr. and Mrs. Frank VanFleteren of Birmingham and he is the son of Mrs. Gertrude Morris of Machias, Maine, and G. F. Morris of Franklin.

St. Hugo Rite Unites Pair Today

Bride Creates Own Wedding Gown of Antique Taffeta

Mary Louise VanFleteren became the bride of Henry C. Morris at 11 o'clock this morning in St. Hugo of the Hills, Bloomfield Hills.

The bride is the daughter of Mr. and Mrs. Frank VanFleteren of Birmingham, and the bridegroom's parents are Mrs. Gertrude Morris of Machias, Maine, and G. F. Morris of Franklin.

The Rev. Arthur Childs performed the double ring ceremony in the presence of 150 guests.

The bride wore a white antique taffeta gown which she designed and made herself. It featured a high neckline with mandarin collar and long tapered sleeves ending in points over her wrists.

The collar and points of the sleeves were embroidered with pearls and rhinestones which carried out the motif of her crown. The crown secured a fingertip veil of illusion.

Her white satin slippers were also hand-embroidered in pearl and rhinestone design. A prayer book and two white orchids were carried by the bride.

Arlynn Bader of Birmingham attended the bride as maid of honor wearing a powder blue nylon gown with matching accessories. She carried a bouquet of pink carnations, white stephanotis and ivy.

Warren VanFleteren, brother of the bride, served as best man. Seating the guests were William Juhasz of Detroit, Kenneth Peters of Huntington Woods and Thomas Bell and Gerald Lange, both of Birmingham.

The bride's mother wore a champagne linen-lace gown with shell pink accessories. Her corsage was composed of pink rosettes. The bridegroom's mother was gowned in white lace with delft blue accessories. She also wore a corsage of pink rosettes.

A reception was held immediately following the ceremony at Northwood Inn.

When the couple left on a wedding trip to New York City the bride was wearing an avacado linen ensemble with pale yellow accessories.



MRS. GEORGE E. PETERSON

Joan Lea Peckheiser became the bride of George Edward Peterson this afternoon in First Presbyterian Church. The bride is the daughter of Mr. and Mrs. Harry Peckheiser of Birmingham, and he is the son of Mr. and Mrs. George Eduard Peterson of Fenton.

Spring Concert Is Offered by Jefferson Junior High

The annual Spring Concert of Jefferson Junior High School was presented for faculty, students, and parents in the school auditorium Friday morning. Miss Eleanore Bryan and Mrs. Tom White trained the music groups and directed the program.

• • •

The choruses and small group were developed from regular class work over the semester, with special numbers being selected from music classes.

The program was opened with a group of selections from musical comedy scores which included "Tea for Two," "Alice Blue Gown" and "Dream Song" sung by 30 seventh grade girls.

A trio composed of Carl Adams, Willie Jones, and Johnny Herron sang "Oh Golden Sunlight" in a special arrangement for boys' voices.

Part songs, "My Buddy" and "Early One Morning," were sung by 25 seventh grade boys.

FOLK SONGS

A selected group of boys sang two folk song, "Riff Song" and "Old Nicademus." The special voices included Joe Ingram, Jerome Busbee, Edward Martin, Tonio Rubio, Frank Pinho, Joe Lee Payne, Mack Bradley, and Carl Adams.

Gloria Griswold presented a soprano solo, "Unchained Melody." Annie Dryer, Gloria Gross, and Gloria Gibson were soloists in a group of numbers sung by the combined choruses of seventh and eighth grade girls who sang "God of Our Fathers," and "The Battle Hymn of the Republic."

Beverly Gracey sang a soprano solo, "I'll See You in My Dreams" with Mrs. White as accompanist.

Joe Lee Payne sang the solo parts with the eighth grade boys' chorus which presented a medley of tunes, "Santa Lucia," "Fairest Lord Jesus" and "Stout Hearted Men."

CONTRALTO SOLO

Ann McCullum sang a contralto solo, "Mighty Like a Rose." Mark Putnam and Robert Finley sang the solo parts in another group by the combined choruses of seventh and eighth grade boys who gave "Deep River," "Grandfather's Clock" and "Go Down, Moses" in part arrangements.

Eighth grade girls closed the program with a sacred group, "The Lord Is My Shepherd" and "Rest in the Lord," with Ineta Cayton, Joyce Knight, Mabel Thigpen, Carolyn Bogan, Josephine French, Shirley Zikewich, and Rosalie Redmond singing special quartette arrangements.

Accompanists for the performance were Mrs. Tom White and Miss Eleanor Bryan.



PATRICIA LEE HARRIS

Mr. and Mrs. Lee Harris of Drayton Plains have announced the engagement of their daughter, Patricia Lee, and William Eugene Bates of East Pike street. He is the son of Mrs. William H. Bates and the late Mr. Bates of Athens, Ala.

Final Session by Children's Aid

The board of directors of the Michigan Children's Aid Society met at Hotel Waldron Friday at noon for the final meeting of the season.

Robert Barstow, state superintendent and general secretary, was a guest from Detroit. He explained the structure of the agency.

It is the only state-wide private, non-sectarian agency in Michigan, having 10 branches throughout the state. He explained the relationship of the branches to the main office which is located in Detroit.

'Reviewing Faith' Is Meeting Theme

"Reviewing Our Faith as Congregationalists" was the topic chosen by the Rev. Lawrence Graves when he spoke to the Mayflower Group of First Congregational Church on Friday afternoon.

The dessert luncheon meeting was held at the Birmingham home of Mrs. G. H. Hedrick. Plans were also made for a July picnic at the Williams Lake cottage of Mrs. Charles H. Brooks.

Assisting the hostess was Mrs. Arno Hulett.

Rosary, Altar Unit Has Gathering

Members of the Rosary Altar Society of St. Vincent de Paul Church met Thursday at the parish hall, Mrs. Arthur Crawford gave the opening prayer and reports were given by Mrs. Marshall Sprague and Mrs. William B. Dean.

Following the meeting the National Council of Catholic Women opened its meeting with prayer by Mrs. Harold Brady.

Announcement was made that the next deanery meeting will be held June 16 at 1 p.m. in St. Gertrude Parish, St. Clair Shores. Plans were completed for the annual card party to be held at the local parish hall on June 21 at 1 p.m.

Newlyweds Tour Canada

A wedding trip in northern Ontario will be taken by Mr. and Mrs. Arthur Rudolph Giglio. The bride is the former Daphne Doreen Langford of West Huron street, daughter of the R. T. Langfords of Parkhill, Ont.

The bridegroom is the son of Mr. and Mrs. Charles Giglio of Elizabeth Lake road.

The Rev. P. A. Oostueen performed the wedding ceremony this morning at 11:30 in Sacred Heart Church of Parkhill.

Opalescent sequins sprinkled on Alencon lace embellished the bride's ballerina length gown of organzine taffeta. It was fashioned with a tiny bertha collar.

PEARLS ADORN HEADPIECE

A Mary Queen of Scots headpiece edged in seed pearls secured her finger tip veil of illusion. She carried a cascade arrangement of white feathered carnations, stephanotis and ivy.

Mrs. Bernard Jewell wore a ballerina length gown of blue silk taffeta for her duties as matron of honor. Her accessories were pale pink and she carried a cascade arrangement of pink carnations and ivy.

Frank Compagnoni served as best man, and seating the guests was James Newbigging.

A reception was held at Johnstones in Parkhill. The bride's mother wore a dusty rose gown of silk mesh and lace with navy accessories and a corsage of Johanna Hill roses and cornflowers.

The bridegroom's mother chose a rose lace dress with white accessories and a corsage of pink Talisman roses and stephanotis.



JEANETTE RUDD

Mr. and Mrs. LaVerne Rudd of Ridge road announce the engagement of their daughter, Jeanette, to Donald Kah. He is the son of Mr. and Mrs. Wilbur Kah of North Saginaw street. No date has been set for the wedding.

Krugman President of Chorus

Paul Krugman has been elected president of the MacDowell Male Chorus, which held its first meeting of the season at the Krugman residence on East Montcalm street.

• • •

Other voices joining their president not only in song but on the new slate of officers include those of Frederick W. Koppin, first vice president; James Kantzer, second vice president; Carl Kreps, third vice president and William Knoll, secretary.

John A. Pohlman is treasurer. Music committee appointees are Neil Hunter, Carl Matheny and Leland Dennis. Other committee heads are Paul Miller, membership; Richard Miller, entertainment; John Waldo, librarian, and Ivan Long, special associate.

Topping the list of programs planned by the group at its recent meeting is another Inter-City Sing, such as was presented in 1949. At that time, several male choruses combined their talents in group singing. Individuality in solo numbers also was exemplified.

Joan Peckheiser Weds George Peterson Today

First Presbyterian Church was the setting this afternoon for the marriage of Joan Lea Peckheiser, daughter of the Harry Peckheisers of Birmingham, and George Edward Peterson. The bridegroom is the son of Mr. and Mrs. George Edward Peterson of Fenton.

Dr. William Marbach performed the four o'clock ceremony before 175 guests. The altar was decorated with large vases of white flowers.

Imported French rosepoint lace was used on the bodice, sleeves and front over panels of the bride's gown. It featured a Peter Pan collar and long tapered sleeves.

An accordion pleated nylon tulle panel was designed at the center of the skirt. A tiara of seed pearls secured her veil of pure silk illusion with hand rolled edge.

She carried a colonial bouquet of pale pink roses, white carnations and stephanotis.

MAID WEARS AQUA

Stephenie Rich of Battle Creek was maid of honor, wearing an aqua gown of nylon crystalette. The strapless bodice was topped with a jacket featuring elbow length sleeves.

Bridesmaids wearing yellow gowns were Lynne Peterson of Fenton, sister of the bridegroom and Gerry Barinoff of Birmingham.

They wore matching nylon bands with artificial flowers in their hair. The maid of honor carried a colonial bouquet of American Beauty roses and pink carnation fluffs. The bridesmaids' bouquets were of Talisman roses and yellow carnation fluffs.

John Dreystadt of Bloomfield Hills served as best man and seating the guests were Robert Peckheiser, brother of the bride from Birmingham, and Jack Kellogg of Grand Rapids.

A reception was held immediately following the ceremony in the church parlors. Mrs. Peckheiser wore a navy crepe dress with white lace collar and cuffs and white accessories. Her corsage was of white carnations.

Mrs. Peterson chose a pink lace suit with matching accessories and a corsage of American Beauty roses for her son's wedding.

When the couple left on a two-week wedding trip through northern Michigan and to New York the bride was wearing a blue cord suit with white accessories and a corsage of American Beauty roses.

The bride attended Michigan State College. He is a graduate of the college where he was affiliated with Delta Sigma Phi fraternity.



ANN OLIVER



MARCIA McLINTOCK

Two Pontiac girls were graduated this afternoon from Kingswood School Cranbrook, Bloomfield Hills. Ann Oliver, daughter of Mr. and Mrs. Robert B. Oliver of West Iroquois road, served as secretary of her senior class and secretary-treasurer of her junior class. Marcia McLintock is the daughter of Milo McLintock of Birmingham and Mrs. Josephine McLintock of Cherokee road. She was active in senior plays. During summer months she participated in Cranbrook Summer School of the theater.

Pontiac Residents Attend Dedication at Alma College

Several Pontiac residents attended the recent dedication ceremony of the Reid-Knox Administration building at Alma College. Mrs. Frank Knox, wife of the former secretary of the Navy, was on hand to dedicate the building.

Mrs. Allan H. Monroe of Cherokee road, an alumna of the college and a member of the board of trustees, participated in the ground breaking ceremony for the women's dormitory.

Others from Pontiac attending were Mr. and Mrs. Gelston V. Poole, Richard C. Poole, Mr. and Mrs. J. L. Van Wagoner, Mr. and Mrs. Harry Pattison and Mr. and Mrs. Alvin Booth.

The Pattison's son, Eugene, is editor of the Almanian and is listed in Who's Who of American College Students.

Mr. and Mrs. Booth's daughter, Frances, was graduated as the first teacher of commercial subjects from the newly established Business Administration course.

Council Fire Date Changed to June 18

Officials of the Pontiac Council of Camp Fire Girls have announced that because of rain and a prediction of continued inclement weather, the annual city-wide council fire scheduled for 7 this evening at Gulick Lake near Clarkston, has been postponed.

Because of the long-range forecast of poor weather, the event will instead be held June 18 at the same time and place, contrary to the invitations which noted that rainy weather would push the date ahead to Sunday.

Mrs. Gortner Wins Figure Club Pin

For having achieved her ideal weight, Mrs. Russell Gortner was awarded her pin at the Thursday meeting of the Fashion Your Figure Club, held at Pontiac High School.

A film on civil defense was narrated by Larry Collins and the program closed with a question and answer period.

Women's Section

Personal News of Interest About Pontiac Area Residents

Mrs. Curry W. Duncan of St. Petersburg, Fla., formerly of Pontiac, is the houseguest of Mr. and Mrs. William E. Bevan and children, Billy and Patricia Lynn, of Sunburst road. Mrs. Bevan is Mrs. Duncan's granddaughter.

• • •

Mrs. J. D. Steele of Hibbing, Minn., arrived Tuesday for a three-week visit with her mother, Mrs. Ada Mortenson, and Mr. and Mrs. George Reissman, all of South Tasmania avenue.

• • •

Maj. and Mrs. Philip Osborne and children, Gary, Anne, Devon and Tom, of St. Louis, Mo., are the houseguests of Mrs. Osborne's parents, Mr. and Mrs. Richard Hummel of North Johnson avenue.

Major Osborne has been ROTC instructor at Washington University for the past few years. He will leave Pontiac June 15 with his family for Japan where he will complete a three-year tour of duty.

• • •

Mary Crane will be awarded a BA degree, with a major in family life and community participation, at Denison University, Granville, O., Monday.

The daughter of Mr. and Mrs. George Crane of West Iroquois road, she is a member of Delta Delta Delta sorority, serving as vice president in 1954 and as Pan-Hellenic representative.

She was also vice president of her junior class and a member of the house councils of Burton and Shaw Halls.

• • •

Jo Ann Valentine, daughter of Mr. and Mrs. K. B. Valentine of Clarkston, will begin her sophomore year at Kalamazoo College in September as vice president of Alpha Lambda Delta, national honor society.

Cadet Cyrus G. Darling III, son of Dr. and Mrs. C. G. Darling of Bloomfield Hills, was graduated recently from Northwestern Military and Naval Academy at Lake Geneva, Wis.

• • •

Barbara Jeanne Schultz, daughter of Mr. and Mrs. William Schultz of Scott Lake road, has been accepted as a student at Taylor University, Upland, Ind., for the fall semester.

• • •

At the close of the commencement exercises of the 1955 graduating class of Olivet College awards were made for high scholastic standings.

The Pontiac Alumni award given to the Pontiac student having the highest standing went to Elmer Robert Betts of Cottage street.

• • •

Northwestern University seniors will receive degrees and diplomas Monday at its 97th annual commencement exercises.

Charles G. Koella of Woodland avenue will receive a BS degree in Business Administration. BS degrees in Speech will be awarded Ellen Ann Adams of Bloomfield Hills, Edgar K. Beatty of Oxford, and Patricia N. Hogan of Birmingham.

BS degrees in Education have been earned by Frances A. Dawson and Shelia M. McGinnis, both of Birmingham. Barbara A. Cline, also of Birmingham, will receive a BS degree in Business Administration.

• • •

William Shardelew of Birmingham recently received a diploma from Miami University at Oxford, O. He also received an Ensign commission in the regular Navy at the 116th annual spring commencement exercises.

Members of the 1955 graduating class at Purdue University, Lafayette, Ind., are Joseph R. Clark of Clintonville road who has earned a BS degree; Charles Edward Baer of Birmingham, a degree in physical education; and Austin E. Jones of Birmingham, MS degree in psychology.

• • •

James C. Kelchner, son of Mr. and Mrs. R. A. Kelchner of Highland drive, has been admitted to the Chrysler Institute of Engineering.

A graduate of Lawrence Institute of Technology, he holds a BS degree in Mechanical Engineering. He is enrolled in a two-year course leading to a degree of Master of Automotive Engineering.

• • •

Mary Jane Beattie, daughter of Mr. and Mrs. Robert C. Beattie of Drayton Plains has received a degree of Bachelor of Arts Magna Cum Laude at Kalamazoo College.

Miss Beattie was awarded the Florence E. Grant Award for the senior woman who has best combined academic achievement with participation in campus activities and has contributed most significantly to the life of the college community.

She has been secretary of the student body, president of Alpha Sigma Delta Society and a member of the Women's League Council.

• • •

Frederick E. Kuekes of Shore drive and Richard W. Long of Birmingham have been commissioned in the Army and Air Force ROTC, respectively, at Michigan State College.



Pontiac Press Photo

Mrs. Irving Gordon (center) of James K boulevard was chairman of the tea Friday evening which followed the dedication service of Temple Beth Jacob. Mrs. Irving Steinman (left) of Chippewa road is chairman of tonight's dinner to be held at the temple. Mrs. Herman Dickstein (right) of Chippewa road is chairman of the open house from 2 until 5 o'clock Sunday. The open house to which the public is invited winds up the three day dedication services.

Play Parents' Game to Prove Point

By ELIZABETH WOODWARD

"Dear Miss Woodward: After going steady for nearly four months my parents started advising me to break up.

"I'm 16 and they say I'm too young to get serious.

"I balked, of course, and they finally ordered me to break up.

"I'm not interested in any other boys and my mind will not change by dating others. It's not just a silly infatuation.

"But how can I make them see that it will do no good and that they're just making things miserable for all involved?"

Answer: It's hard for your parents to see the merits of an involvement like yours. They aren't smitten by the boy's charms as you are. From their detached, dispassionate point of view they see him in comparison to other boys you know.

They measure him against their own standards of the perfect beau for you. They think of the limited opportunities you've had for having fun with different types of boys.

They consider your own disposition and the effect this boy has on you. And they've become pretty forthright and definite in their demands of you.

They think they're right. Insisting that you do as they wish is within their province.

How better can you prove to them—and to yourself—that this is not just a silly infatuation than by doing as they ask?

They don't insist that you stop seeing this boy entirely. They want the monopolistic hold released, that's all. You can go on feeling as you do about him while you limit your dates with him, cut out a few phone calls and that constantly being in touch.

You can leave yourself open to starting new friendships with other boys. It's just changing the name of your relationship.

Your feelings about each other may be just as keen. But socially and to all intents and purposes the steady part is off.

Your interest in other boys may quicken when you're more approachable and available. You may find yourself having fun with other people. That's the experience your parents want you to have.

But if several months of giving it a try don't divide your interest—if your heart is still beating truly and faithfully—they may countermand their order.

"Dear Miss Woodward: I'm 15 and feel that I still have lots of time ahead of me for getting serious.

"I've been going with a boy for six months, but I still want to go with other boys and have fun.



AGNES CATHERINE BEAUPIED

Mr. and Mrs. John F. Beaupied of Berkley, are announcing the engagement of their daughter, Agnes Catherine, to James E. Blackwell. Her fiance is the son of Mr. and Mrs. John C. Blackwell of South Marshall street. There are no definite wedding plans.

"He's so possessive. He thinks I should talk to him and no other boy.

"I want to go with a boy I have my eye on but I can't get away from my present boy friend. What am I supposed to do?"

Answer: Six months is long enough to test out how you really feel about having a steady beau. No matter how nice he's been to you, you are straining at the leash.

Your eyes have begun to wander, you're no longer completely satisfied. That means your romance (at least your side of it) has begun to wane, and it's time you got out of it.

Tell your boy friend gently but firmly that you've had enough. Be willing to face the next few weeks in solitary splendor 'cause it takes time to get back into circulation.

And when you do start dating again, take your time about settling down with any one boy. You'd be tied up then as tight as you are now.

"Dear Miss Woodward: After going steady for two years, my boy friend told me that he would like to spend more time with the boys in the evenings.

"Since then he has begun to run around with them and he comes to school every morning with a hangover.

"Although our romance is breaking up, I still like him very much. What can I do?"

Answer: No matter how large a part of your life he consumes, keep in mind that you have just one department in his life reserved for yourself.

He has cut down the time he has for you and has announced "hands off" his activities with the boys. What can you do but act as though it's quite all right with you?

Let him get the restlessness out of his system without any fault-finding from you. Let him suffer his own headaches. Patiently and quietly wait it out.

Those invisible ties that have bound you together for two years may prove stronger than you think.

"Dear Miss Woodward: I went with the brother of a girl friend of mine to a party I wanted very much to attend, and after that he called me and asked me for a date.

"I keep putting him off 'cause I don't care anything at all for him.

"How can I tell him I don't want to go with him without hurting his feelings and making my girl friend mad?"

Answer: Balance consideration, courtesy, loyalty and politeness against your whim and you'll find it doesn't carry much weight.

This girl's brother likes you. You don't entertain any mighty emotion about him—it's just indifference so far.

But it wouldn't hurt you one bit to go out with him again and get better acquainted. It would please him.

SHOWERS For the BRIDES

The Nicest Way . . . to Give a Shower . . . Call Us!

For Planning and Serving Your Party

—Distinctively Different—

BRIDAL SHOWER INVITATIONS, NAPKINS, GIFTS

HOURS: Mon. thru Thurs. 1 to 9 P. M. Fri. 1:00 to 8:30 Sat. 10:00 to 5:00

Judy Reynolds' Little Courtesy and Bridal Service

1130 W. Huron St. FE 4-5158

Brigance Turns Out a Playdress

Recent Winner of Cotton Award Shows You How

american designer pattern



1221

by Brigance

With his recent winning of the Cotton Award, Tom Brigance became the only American designer to walk off with every fashion prize this country has to offer.

A creative man who believes in clothes that do something for the wearer instead of merely collecting kudos for the originator, he is a consistent contributor of fashions that live in the easy, carefree manner.

A testimonial to his genius is this tunic playdress and bloomer costume, made in a length that is currently the rage, as well as being particularly flattering to most women.

Simply cut with patch pockets and coat dress opening, it's as smart as can be in chambray, pique, linen or cottons. The bloomers can match or you can use jersey, but you should keep the whole thing in washable fabrics.

WEAR OVER SKIRT

Worn over your own straight skirt the tunic becomes a very important town-wise accessory in any of the 36" width materials or the slighty wider novelty cottons.

This pattern is cut to designer measurements, not standard pattern measurements.

Bust	Waist	Hips		Sizes
34	24	35	inches	10
35	25	36	"	12
36½	26½	37½	"	14
38	28	39	"	16
40	30	41	"	18

Size 12 requires 4⅝ yards of 36 inch material for play dress and bloomers and ⅝ yard of 35 inch material for interfacing.

* * *

To order Pattern No. 1221, address SPADEA SYNDICATE, INC., P. O. Box 535, G. P. O., Dept R-6 New York 1, N. Y. State size. Send $1.00. Airmail handling 25c extra. American Designer Pattern order, make it payable to Spadea Booklet No 11 is priced at 25c.

If paying by check or money Syndicate, Inc. and add 4c for handling.

Clothespins need an occasional dunking in soapy water so they won't soil clothes.

Not Thanked for Flowers She Wired

Donor Will Visit With Recipient, Asks What to Do

By EMILY POST

A reader tells me: "Very soon I expect to visit a friend of mine who lives out of town.

"Her father died about six months ago and at the time I wired some flowers to be sent to the funeral.

"I never received an acknowledgement of the flowers, although I have had other messages from her since that time.

"I would like to know if it would be proper, while I am there, to ask her whether or not the flowers I sent were ever received."

Answer: You certainly may say something like, "I am wondering if the flowers I sent to your father's funeral were delivered. I wired them but don't know if they were ever received."

"Dear Mrs. Post: My Godchild is going to be married shortly and my husband and I and two children have all been invited to the wedding.

"We are going to send her a quite substantial check for the wedding present so that she may buy whatever she likes with it.

"The bride's mother and I belong to the same woman's club. All the members of the club have been asked to contribute toward a wedding present for the bride-to-be.

"I would like to know if it is necessary for me to contribute to this collection too?

"Would I be considered cheap if I did not give toward this second present?"

Answer: No, I think that the members of the club will all understand if, you refuse by saying that your main present to the bride is all that you can afford.

"Dear Mrs. Post: I would like to know if my grandmother should receive at my wedding, and if so, where in the receiving line should she stand?"

Answer: Certainly she should be asked to receive.

The order of the receiving line would be as follows: First the mother of the bride, then the mother of the groom and then grandmother.

Makes Money at All Hours of Day

By ANNE HEYWOOD

The other day a very interesting letter came in from a young husband.

"My wife is too shy to write you herself," the letter said.



IRON ON COLOR

581

by Laura Wheeler

Easy to make this beautiful TV cover—iron on lovely water lily designs in glowing color!

Pattern 581: TV cover with handy pocket for program schedules! Pattern, directions, six washable iron-on color transfers in combination of pink and green.

Send 25 cents in coins for this pattern—add 5 cents for each pattern for 1st-class mailing. Send to Pontiac Press 124 Needlecraft Dept., P.O. Box 164, Old Chelsea Station, New York, 11, N.Y. Print plainly pattern number, your name, address and zone.

"She's Swiss, and isn't sure enough of her writing in English although she speaks the language well.

"She has a part-time job that we thought might interest you, so here goes: I was a G. I. when I met her.

"After we married and came back to the States, I studied under the G.I. Bill.

"We didn't have any children then and Elsa felt bound and determined to get a job, so that we would be able to live decently.

NEVER WORKED BEFORE

"But," his letter continues, "of course it was awfully hard.

"She wasn't too sure of her English, she had never had a job and she couldn't type or take shorthand.

"She couldn't be hired as a sales girl, although the city we were in had many department stores, because the customers wouldn't have been able to understand her very well.

"Elsa didn't give up, though. She thought and thought and finally got an idea.

"Elsa had been educated in a convent, where the nuns taught her how to embroider. Elsa was always the best at it.

"My own mother said that the monograms Elsa put on the linens we got as wedding presents were terrific.

ORDERS ROLLED IN

"I don't know much about this embroidery business," the young husband went on, "but the next thing I knew, Elsa took samples of her work to the fancy linen shops and the department stores in the city.

"She offered to do monogramming for them, figured out what to charge, and offered them a commission on any work they sent her.

"She worked at home. Soon business began to come in and she got orders for everything from table cloths and guest towels to men's robes and fancy underwear.

* * *

"That was back in 1947," he concluded. "Since then, I've gotten a good job and we have two kids; but Elsa still manages to do her embroidery—while she's sunning the baby during the day, or in the evenings.

"The money comes in plenty handy and she loves the work.

"It gives me quite a laugh," he concluded rather proudly, "when I hear other women saying how impossible it is to find anything to do that pays.

"Elsa had a lot of strikes against her, but she found something!"

Bride-Elect Given Shower

A bridal shower honoring Grace Marie Falk of Detroit was held at the Judson street home of the mother of her fiance, Mrs. Ira A. Kleiner.

The bride-elect will exchange nuptial vows with Joseph H. Kleiner on July 2 in Detroit.

Hostess for the event was Mrs. John R. Stump of Clarkston who centered the serving table with a miniature bridal party. Lighted pink tapers stood at each side.

Of the 36 attending, Pontiac guests were Mrs. Robert Nichols, Mrs. William Ballard, Mrs. Larick Wells, Mrs. Ray Chissus, Mrs. Susan Carry, Mrs. William B. Dean, Mrs. Mary Linebaugh, Mrs. Edna Grogan, Mrs. George Winters and Mrs. Arthur Crawford.

Others were Mrs. Louis Hamphreys, Evelyn Jackalow, Patricia Zelinski, Mrs. Richard Supernant, Gloria Jean Supernant, Mrs. John Vanderlind and Mrs. E. K. Vanderlind.

Mrs. Sally Nicely, Mrs. Elizabeth Stump, Mrs. Nestor Copogna, and Mrs. John Prentice. The bride's mother, Mrs. Paul Falk, also attended the recent gathering.

Cranbrook Graduates 3 From City



DAVID H. WARD — WILLIAM C. ADDISON — FRANK DUNCAN JR.

Three Pontiac area boys were among the 62 seniors graduated this morning from Cranbrook School, Bloomfield Hills. New diploma holders are David H. Ward, son of Mr. and Mrs. Frederic Ward of Ward's Pointe drive; William C. Addison, son of Mr. and Mrs. Christian Addison of East Pointe Lane, and Frank Duncan Jr., son of Mr. and Mrs. F. W. Duncan of Drayton Plains.

Margaret Nelsey Named Deputy by White Shrine

Nita Payne, worthy high priestess of Pontiac White Shrine 22 announced at a recent meeting that Margaret Nelsey, past high priestess, has been honored by the supreme appointment of district deputy.

It was announced at the meeting, held in Roosevelt Temple, that Mrs. Davey Gilpin will serve a breakfast at her home on Neome drive Aug. 14 from 9 p.m. until 2 p.m.

Announcement was also made of an officers practice to be held Wednesday at 2 p.m. A dinner will precede a ceremonial to be held June 22 at 6:30 p.m. It will honor past high priestesses and past Watchmen of the Shepherds, as well as life and charter members.

Refreshments were served by Rose Bensen and Emmlee and Finley Fulkerson.

Coming Events

Group 6, OES, will meet Tuesday with Mrs. Erle Welch, 62 N. Johnson Ave.

Better Home and Garden Club will meet Thursday at noon for cooperative dinner with Mrs. Floyd Beardsley.



Do not move dirty carpets

START FRESH!

After housecleaning — make sure that really CLEANED Carpets and Rugs go down on your floors. Nothing is more thorough than our rug cleaning methods. Nothing less should be considered, by you!

Cleaning Only $4.95 9x12 Rug

Plus Small Additional Charge for Sizing

NEW WAY RUG and CARPET CLEANERS

42 Wisner Street FE 2-7132

Open Tonight 'til 9

Sunday 2 to 5

Jantzen

Cole of California

Sea Nymph

SWIMWEAR

PARKING REAR of STORE

Alvin's

Huron at Telegraph

Exclusive Sportswear for Ladies

ONLY ONE MORE WEEK!



thrill Dad

FATHER'S DAY JUNE 19

and Grad

5 YEAR FREE SERVICE GUARANTEE on Shavemaster's exclusive, powerful, 16-bar armature REAL motor

Sunbeam SHAVEMASTER

Shaves beards TOUGH-AS-WIRE. Won't irritate the tenderest skin.

Only Sunbeam has the big single SMOOTH head that shaves closer and faster than any other method, wet or dry.

Connolly's JEWELERS

16 W. Huron Street

The largest limestone quarry in the world is located at Rogers City, Michigan.

To sell a car, or anything else, use For Sale ads! For a helpful ad-writer dial FE 2-8181.

Country Boy Burl Ives Loves Living in the City

By EARL WILSON

NEW YORK—Figuring you'd all enjoy the cultured dressing room dialog of two top Broadway stars, I dropped in on Burl Ives and Barbara Bel Geddes.

★ ★ ★ ★

I found them talking about pants—Burl's.

"There's a low down panty bandit loose around the Morosco Theater!" growled plump, bearded Middle Western-folk singer who plays "Big Daddy" in the Tennessee Williams hit.

"Did you lose some more?" Miss Bel Geddes, a pretty blonde in a pale blue dressing gown, sat on the edge of the wash basin, sipped her midnight after-the-show drink, and laughed.

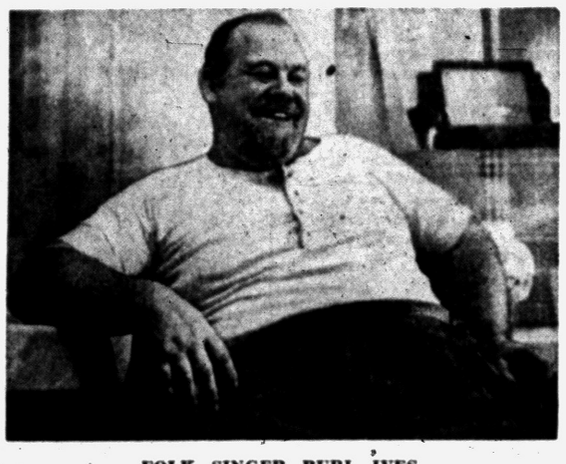

FOLK SINGER BURL IVES
... Panty Raider Gets His Girdles

"He got me for about four more pair," scowled Burl.

"I've lost about 12 of my—"he puffed a long cigar as he groped for the proper word.

"Of my gentleman's girdles," he said. "One of these nights I'm gonna catch the son of a so-and-so!"

"But who could wear them?" Miss Bel Geddes asked, then realized maybe she shouldn't have, as this could only be interpreted as a reflection on the ampleness of Mr. Ives' stomach.

★ ★ ★ ★

"I think two people might be wearing them!" he grumbled. "Probably, though, this louse has them on his wall as an exhibit. People collect strange things."

So that was the end of my culture hunt. Ives portrays Miss Bel Geddes' Southern plantation-owner step-daddy in "Cat." They sure get along nicely, with no feud stuff. They only disagreed on where people should live.

"We have a home in the country—Putnam Valley—and I love to get up in the morning," Miss Bel Geddes said.

★ ★ ★ ★

"I think 5 o'clock in the afternoon is a very good time to get up," snorted Ives. "I've had the country. I don't want any birds bothering me, either, with their silly singing."

Like most guys born in the country, Ives is a lover of the city. He putts-putts up and down my street, West End Av., on a motor scooter—wearing kilts.

"Doesn't your boy wake you up, though?" asked Miss Bel Geddes. She and her husband, Windsor Lewis, have two children.

★ ★ ★ ★

"You bet your life he don't!" said Ives, starting on another cigar. "I've trained him better than that."

Ives, "a product of the road," has become night owl who prowls the city till dawn trying to make himself sleepy. When Miss Bel Geddes is being wakened by the birds, Ives may just be leaving a 3d Av. hangout. He doesn't drink, though; he's dieting.

"If you lived in the country," said Miss Bel Geddes, "you could get up in the morning . . ."

★ ★ ★ ★

"Yeah, I could get up in the morning and milk those cold cows. I've had that," replied the balladeer.

"Outside your door," he added, "now that's the place to get milk."

★ ★ ★ ★

"WISH I'D SAID THAT: "When a husband opens the door and helps his wife into the car, he has probably just acquired one or the other."—Toastmaster.

TODAY'S BEST LAUGH: PeeWee (Birdland) Marquette tells of the overambitious bandleader—hired more men than he could wave a stick at.

At Cerutti's a Californian was boasting of his state, till Benny Fields said, "New York's much better—you people even get the sun last." . . . That's earl, brother.

(Copyright 1955, Post-Hall Syndicate, Inc.)

Hollywood Headlines

Televiewers to Get Look at Huge Disneyland Park

By BOB THOMAS

HOLLYWOOD (AP)—Walt Disney, who has already proven that TV can be used to promote his other enterprises, will use the medium to its fullest extent when he previews his Disneyland Park.

* * *

Plans are now shaping up for a giant ABC network telecast from the Anaheim, Calif., pleasureland on Sunday, July 17.

It will be the first time a Disney TV offering wil be seen on a live basis. Walt will conduct his millions of fans on a tour of his dream project.

* * *

It will be a 90-minute attraction in the late California sunshine. Host Disney is expected to be aided by Irene Dunne and such ABC stalwarts as Don McNeill, Danny Thomas and Ray Bolger. Art Linkletter is prospective emcee.

ABC has lined up three sponsors for the show and announces that 22 cameras will roam the 160 acres of the onetime orange grove.

* * *

Five thousand guests are invited, including 1,000 press and numerous film stars. It's reported that the 48 governors will be asked to raise the flags of their states on the Disneyland grounds.

The Disney people do things thoroughly. There will even be a preview of the preview. The regular Disneyland show on July 13 will feature a half hour report on the final preparations for the park. This will be the only new segment of the current season of reruns.

* * *

Disney has said that he won't stint on showing the TV audience the wonders of his park. He plans extensive tours of his four realms—Tomorrowland, Frontierland, Adventureland and Fantasyland.

Most other showmen would resist showing too much to the home viewers, for fear it would lessen the box office take. Disney doesn't hold to this. He has exposed large parts of his theatrical films on TV and still set records in the theaters.

* * *

Whether his theory still holds will be tested starting July 18, when the doors of Disneyland swing open to the paying visitors.

Kids Get Fire Engine

DETROIT (AP)—Gary Nelles, 9, and his brother Scott, 6, are the envy of all the children in suburban Pleasant Ridge. They have a real fire engine. Their father, Morton, bought the elderly pumper for $125 from the Hudson Fire Department so they could play on it in their back yard.

Quell Hydrant Fire

BRIDGEPORT, Conn. (UP)—Firemen doused a blaze at a fire hydrant. They explained that fumes from an underground gas line had seeped up about the hydrant base.

KEEGO
Doors Open Sun. 1:45 P. M.
Sunday Monday Tuesday
M-G-M's Joyous Musical!
HIT THE DECK
IN COLOR AND CINEMASCOPE
JANE POWELL · TONY MARTIN
DEBBIE REYNOLDS · WALTER PIDGEON
VIC DAMONE · GENE RAYMOND
ANN MILLER · RUSS TAMBLYN
KAY ARMEN · J. CAROL HAISH · RICHARD ANDERSON · JANE DARWELL
AMAZING STORY OF THE PRISON-WITHOUT-BARS!
"UNCHAINED"!
A HALL BARTLETT PRODUCTION
WARNER BROS. bring you the Reader's Digest sensation!
ELROY HIRSCH · BARBARA HALE · CHESTER MORRIS · TODD DUNCAN
JOHNNY JOHNSTON · TIM CONSIDINE
"PRISONERS ARE PEOPLE"
WRITTEN AND DIRECTED BY HALL BARTLETT
WARNER BROS.
COMING THURSDAY, JUNE 16
BLACKBOARD JUNGLE


Fox & Hounds Inn
John Ingleson, Proprietor
Woodward Avenue in Bloomfield Hills
LUNCHEON and DINNERS
DINNERS: Monday thru Saturday 5:30 to 11 P. M.
SUNDAY DINNERS: from 1:30 P. M. to 9 P. M.
LUNCHEONS: Served Daily 12 Noon to 2:30
COCKTAILS SELECTED FOODS
Phone MI 4-4800 for Reservations
AIR-CONDITIONED

Jack Decker's
4 Miles North of Pontiac on US-10
Sunday Dinner Specials
Roast Turkey Dinner $1.18
Fried Chicken Dinner $1.40
Includes Mashed Potatoes, Vegetable and Salad
ENTREES
Prime Rib of Beef Au Jus 99c
Chopped Steak & Mushrooms 75c
Baked Ham and Applesauce 90c
Other Entrees at Reasonable Prices—Half Portions for Children
Open 6 A. M. to 8 P. M. — Fri., Sat., Sun. 6 A. M. to 9 P. M.
Paved Parking Air Conditioning OR 3-4131
We Cater to Banquets and Private Parties

NEW LAKE THEATRE
Walled Lake, Mich.
SUNDAY – MONDAY – TUESDAY
BAT MASTERSON
the toughest lawman who ever fought a lynch mob!
MASTERSON OF KANSAS
GEORGE MONTGOMERY
with NANCY GATES · JAMES GRIFFITH
Story and Screen Play by DOUGLAS HEYES
Produced by SAM KATZMAN · Directed by WILLIAM CASTLE · A COLUMBIA PICTURE
TECHNICOLOR
2nd FEATURE
AMAZING STORY OF THE PRISON-WITHOUT-BARS!
"UNCHAINED"!
A HALL BARTLETT PRODUCTION
WARNER BROS. bring you the Reader's Digest sensation!
ELROY HIRSCH · BARBARA HALE · CHESTER MORRIS · TODD DUNCAN
JOHNNY JOHNSTON · TIM CONSIDINE
"PRISONERS ARE PEOPLE"
WRITTEN AND DIRECTED BY HALL BARTLETT
WARNER BROS.

Come Early! Bring the Kiddies! Free Playground, Pony, Boats, Swings, Merry-Go-Round Etc.
PONTIAC DRIVE-IN Theatre
Come on Out and See! Our New, Large, Most Beautiful Concession Stand!
On Dixie Hwy. (US-10) 1 Block N. of Telegraph Rd. FE 5-4500 Box Office Open 6:30 P. M. Starts 8:00 P. M.
TONIGHT—A GREAT SHOW—3 BIG, BIG HITS
M-G-M's "BATTLEGROUND"
50 MEN AND A GAL — You'll fall in love with them, as they fall for her!
starring VAN JOHNSON · JOHN HODIAK
RICARDO MONTALBAN · GEORGE MURPHY
Story and Screenplay by ROBERT PIROSH Associate Producer
Directed by WILLIAM A. WELLMAN
Produced by DORE SCHARY
AN M-G-M PICTURE
Jesse James' Women
BEAUTY vs BEAUTY ...for the love of JESSE JAMES!
starring PEGGIE CASTLE · DONALD BARRY
JACK BEUTEL · LITA BARON
PRINT BY TECHNICOLOR
A Panorama Pictures Corp. Presentation
Released thru United Artists
AND
STAY AND SEE OUR LATE OWL SHOW
—IN TECHNICOLOR—
"AFRICA ADVENTURE"
TRUE! FILMED IN AFRICA!
★ SUNDAY – MONDAY ★ SENSATIONAL!
IT'S DYNAMITE!
EXCLUSIVE FIRST SHOWING
SHOULDER TO SHOULDER
FIVE DESPERATE MEN AGAINST THE SAVAGE SEMINOLES!
IN COLOR!
FILMED IN THE HEART OF THE FLORIDA EVERGLADES!
REPUBLIC PICTURES presents
An Empire Studio Production
Yellowneck
featuring LIN McCARTHY · STEPHEN CHERKOSS · DENNY MILLER · DONALD BROWN · with BILL BAKER
TRUCOLOR by Consolidated
Screenplay by MAT S. LEIBOW
THEY TURNED A SCHOOL INTO A JUNGLE!
The shocking experience of a pretty teacher; the kid with the switchblade knife—all the startling drama of the novel is on the screen!
M-G-M's BLACKBOARD JUNGLE
A DRAMA OF TEEN-AGE TERROR!
GLEN FORD • Anne Francis • Louis Calhern

SUNDAY —and— MONDAY

THEY TURNED A SCHOOL INTO A JUNGLE!
The shocking experience of a pretty teacher; the kid with the switchblade knife—all the startling drama of the novel is on the screen!
M-G-M's
BLACKBOARD JUNGLE
A DRAMA OF TEEN-AGE TERROR!
starring GLENN FORD · ANNE FRANCIS · LOUIS CALHERN
with MARGARET HAYES · Screen Play by RICHARD BROOKS · Based On the Novel by EVAN HUNTER
Directed by RICHARD BROOKS · Produced by PANDRO S. BERMAN
LAST TIME TONIGHT!
Bring the Kiddies — Free Playground
Men would do anything for
THE GOLDEN MISTRESS
PRINT BY TECHNICOLOR
RELEASED THRU UNITED ARTISTS
BLUE SKY Drive-In Theater
Box Office Opens 6:30 P. M.
Show Starts 7:45 P. M.
Phone FE 4-4611
2150 Opdyke Road
You'll Be Paralyzed With Fear!...
By An Incredible Spectacle Man Has Never Seen Before!
ALLIED ARTISTS presents
TARGET EARTH
starring RICHARD DENNING · KATHLEEN CROWLEY
VIRGINIA GREY · RICHARD REEVES · featuring ROBERT DRAKE
A Panorama Pictures Corp. Presentation
Jesse James' Women
starring PEGGIE CASTLE · DONALD BARRY
PRINT BY TECHNICOLOR
Released thru United Artists
AND TONIGHT!
OWL SHOW!

• INSURANCE •

THATCHER
PATTERSON
& WERNET

Dick Haymes to Sing at Las Vegas Resort

LAS VEGAS, Nev. (AP) — Dick Haymes, free of deportation worries for the first time in months, will appear starting June 19 at The Dunes, owners of the new resort hotel said last night.

His wife, Rita Hayworth, will stay at the hotel during his appearance. It will be his first public performance in many months.

Finland is about 1.5 greater in area than Great Britain.

DICK DENGATE & His Esquires
Now at the
DIXIE BAR
2592 Dixie Highway
DANCING FRIDAY, SATURDAY and SUNDAY!
Your Hostesses:
BEA NEWCOMB and SOPHIA POUCKY



TOGETHER AGAIN — Rock Hudson and Barbara Rush, stars of "Magnificent Obsession," are co-starred in Universal-International's "Captain Lightfoot." The romantic-adventure CinemaScope picture, in Technicolor, comes to the Oakland Sunday.

Pay Guarantee Helps Company

Wrigley Gum Co. Says Plan Adopted in 1934 Proving Economical

CHICAGO (AP)—A guaranteed annual wage is old stuff at the Wm. Wrigley Jr. Co.—21 years old.

The chewing gum firm set up a million-dollar fund out of surplus in 1934 for what it called "income assurance" for 1,500 employes getting less than $6,000 a year pay, and the plan has cost the company "virtually nothing."

Actually, President Philip K. Wrigley told a news conference yesterday, the company benefited because resultant rearranged production schedules and a year-around sales program "proved more economical in the long run."

* * *

The plan guarantees employes of 10 years standing unemployment benefits for 30 weeks. Workers only six months with the company are assured four weeks.

Employes earning $24 a week or less get 80 per cent of base pay. Those earning more than $72 a week get a guarantee of $43.20 plus 20 per cent of the rate in excess of $72. Thus benefits for a $24 employe would be $19.20 a week, for an $80 employe $44.80.

* * *

Wrigley said the company has spent about $160,000 from current operations to pay costs of the system, but the million-dollar fund has remained intact.

The company also pays each employe and extra two weeks pay each year on the date they became eligible to participate in the plan, but this, too, is paid from operating income. These payments have amounted to about two million dollars since they were begun in 1937.

Community Theaters

Birmingham

Now showing: "The Country Girl," Bing Crosby, Grace Kelly; "Alaska Seas," Robert Ryan, Jan Sterling.

Bloomfield

Now Showing: "Battle Cry," Van Heflin, Aldo Ray, Mona Freeman, Nancy Olson; "Operation Man Hunt," Harry Towns.

Civic-Farmington

Sun., Tues.: "Hit the Deck," color, CinemaScope, Jane Powell, Tony Martin; "White Orchid," color, William Lundigan, Peggie Castle.

Wed., Fri.: "Untamed," color, CinemaScope, Tyrone Power, Susan Hayward; "Big House, U.S.A." Broderick Crawford, Ralph Meeker.

Sat. matinee: "Bowery to Bagdad," Leo Gorcey, Huntz Hall "Untamed," color, Tyrone Power, Susan Hayward.

Hills—Rochester

Sat.: "Slaves of Babylon," Richard Conte, Linda Christian; "Gangbusters," Don Harvey, Marion Healey.

Sun., Mon.: "White Feather," color, CinemaScope, Debra Paget, Robert Wagner.

Tues., Thurs.: "Blackboard Jungle," Glenn Ford, Anne Francis.

Fri., Sat.: "Track of the Cat," color, CinemaScope, Robert Mitchum, Teresa Wright; "Border City Rustlers," Guy Madison, Andy Devine.

Holly

Sat.: "Ricochet Romance," Marjorie Main, Chill Wills; "The Yellow Mountain," Technicolor, Lex Barker, Mala Powers.

Sun., Tues.: "The Purple Plain," Gregory Peck, Technicolor.

Thurs., Sat.: "Blackboard Jungle," Glen Ford, Ann Francis.

Huron

Sat.: "Sitting Bull," CinemaScope, J. Carroll Naish; "West of Zanzibar," Anthony Steel.

Sun., Mon.: "Adventure of Hajji Baba," John Derek; "Bamboo Prison," Robert Francis.

Tues., Thurs.: "A Star Is Born," CinemaScope, Judy Garland.

Keego

Sat.: "Sign of the Pagan," color, CinemaScope, Jeff Chandler, Rita Gam; "Hell's Outpost," Rod Cameron, Joan Leslie.

Sun., Tues.: "Hit the Deck," color, CinemaScope, Tony Martin, Debbie Reynolds; "Unchained," Elroy Hirsch, Barbara Hale.

Lake—Walled Lake

Sat.: "Sign of the Pagan," color, CinemaScope, Jeff Chandler, Rita Gam; "Hell's Outpost," Rod Cameron, Joan Leslie.

Sun., Tues.: "Masterson of Kansas," color, George Montgomery, Nancy Gates; "Unchained," Elroy Hirsch, Barbara Hale.

Milford

Sat.: "Revenge of the Creature," John Agar, Lori Nelson.

Sun., Tues.: "The Country Girl," Bing Crosby, Grace Kelly.

Thurs., Sat.: "Davy Crockett, Indian Scout," George Montgomery, Ellen Drew; "Killer Leopard," Johnny Sheffield.

Waterford Drive-In

Sat.: "Three Hours to Kill," Dana Andrews; "Carnival Story," Anne Baxter, Steve Cochran; "Angel and the Badman," John Wayne.

Sun., Mon.: "The Bridges at Toko-Ri," William Holden, Grace Kelly; "Outlaw Stallion," Phil Carey.

Tues., Thurs.: "The Black Knight," Alan Ladd; "Her Twelve Men," Greer Garson.

Pastor at Walled Lake

Tony Pastor and his orchestra are at Walled Lake Casino Ballroom this weekend. The engagement, ending Saturday night, features the versatile New England bandleader who came into prominence as a member of the Artie Shaw orchestra.

Chilean Students Back in Class After Strike

SANTIAGO, Chile (AP) — Chile's striking university students decided last night to end their 12-day walkout and go back to classes Monday.

The students went on strike demanding the ouster of Under Secretary of the Interior, Carlos Ferrer. They blamed him for government delay in giving refuge to 13 Peruvian students accused of demonstrating in Argentina but released after six months detention.

Piper Laurie Gets $7,850 in U.S. Bonds

LOS ANGELES (AP) — Redhaired actress Piper Laurie is $7,850 richer today.

She went down to the Hall of Records and picked up U.S. bonds which superior court had ordered her to buy between 1950, when she landed her first movie contract, and Jan. 22, 1953, when she turned 21. Piper is 23 now and has appeared in 14 films.

A 1950 court order impounded part of her earnings as a minor. She got the bonds yesterday.

Hefty Actor Jumps Ship in New Jersey

WILDWOOD, N. J. (AP)—There's a big reward in store for anyone who can bring back alive a hefty character who jumped ship off the New Jersey coast.

He was supposed to take up life as an entertainer but he didn't take kindly to the idea and dropped off the schooner Atlantic after coming from Catalina Island, Calif.

The fellow has been swimming for two days, eluding dozens of small boats, and eating eels. Such a fare would be odd, except that they're looking for a 300-pound wild seal who was slated to be part of a sea zoo exhibit.

New Mexico possesses the only national park completely underground—Carlsbad Caverns.

Pontiac Theaters

OAKLAND

Sat.: "A Man Called Peter," CinemaScope, Richard Todd.

Sun., Wed.: "Captain Lightfoot," CinemaScope, Technicolor, Rock Hudson, Barbara Rush, Jeff Morrow.

STRAND

Sat., Tues.: "The Americano," Glenn Ford, Ursula Thiess; "Bowery to Bagdad," Huntz Hall, Leo Gorcey and The Bowery Boys.

Wed., Fri.: "Tight Spot," Ginger Rogers, Edward G. Robinson, Brian Keith; "Air Strike," Richard Denning.

Cleveland maintains a series of gardens in Rockefeller Park, each honoring a different national culture. The project was begun in 1926. Sixteen of the Cultural Gardens are finished.

OXBOW LAKE PAVILION
EVERY SATURDAY NIGHT
9451 Elizabeth Lake Road
LIQUORS BEER WINE
DANCE YOUR WORRIES AWAY
The "Sunset Ranger" Way!
OLD TIME — SQUARE — MODERN DANCING
DOOR PRIZE
M.C. and CALLER — WILL MORRIS
EVERY THURS. NIGHT
SQUARE DANCE SCHOOL — Enroll Now!
FROM 8 TO 11 — EVERYONE WELCOME
Call EMpire 3-9124 for Information

Eagle
LAST TIME TODAY! Late Show Tonight At 10:00
John Wayne "IN OLD CALIFORNIA"—ALSO "BAMBOO PRISON"
STARTS SUNDAY!
M-G-M's ALL-TIME GREATS! 2 THRILL LOADED ACTION HITS!
THIS IS IT! Marilyn Monroe won her first fame by her exciting performance in this thrilling picture!
Flashing excitement... and smoldering love!
A TRULY GREAT MOTION PICTURE!
Denise Darcel triumphs in her first screen role!
"BATTLEGROUND" WINNER OF TWO ACADEMY AWARDS
Starring Van Johnson John Hodiak Ricardo Montalban George Murphy with Marshall Thompson, Jerome Courtland, Don Taylor, Bruce Cowling, James Whitmore, Douglas Fowley, Leon Ames, Guy Anderson
Starts At— 1:00, 5:10, 9:10
Starring Sterling Hayden
Starts At 3:15 7:10
Louis Calhern
THE ASPHALT JUNGLE
THE CITY UNDER THE CITY!
AN M-G-M PICTURE STARRING
STERLING HAYDEN LOUIS CALHERN

HUTCHINSON Trailer Sales
4615 Dixie Hwy.
Drayton Plains
$1,000 Bigger Trade-In Allowance

TONIGHT—Last Complete Show Starts 10 P. M.
FIERCE..., FABULOUS!
CINEMASCOPE
SITTING BULL
IN COLOR
DALE ROBERTSON · MARY MURPHY · J. CARROL NAISH
SIGHTS FEW MEN HAVE EVER SEEN!
WEST OF ZANZIBAR
Technicolor
A J. Arthur Rank Organization Presentation
A Universal-International Release
ANTHONY STEEL SHEILA SIM
SUN. MON.
HURON
Sunday Doors Open 12:45
HAJJI HAD A WAY WITH WOMEN— AND GOT AWAY WITH EVERYTHING (well, almost!)!!
Walter Wanger's One Thousand and One Thrill-packed Production
The Adventures of HAJJI BABA
Color by DELUXE Laboratories
Photographed with the revolutionary new anamorphic lens in
CINEMASCOPE
In the Wonder of High-Fidelity STEREOPHONIC SOUND
Starring JOHN DEREK · ELAINE STEWART
Hear NAT KING COLE sing the nation's newest song hit— "Hajji Baba"!
PLUS
YANK PRISONER IN CHINA CHOOSES BAMBOO CURTAIN!
Accused Traitor Tells All; Bares Shock-Filled Story!
THE BAMBOO PRISON
ROBERT FRANCIS · DIANNE FOSTER · BRIAN KEITH
with JEROME COURTLAND · A COLUMBIA PICTURE

WATERFORD DRIVE-IN THEATER
THE FAMILY DRIVE IN
Phone ORlando 3-2683
Cor. Williams Lake-Airport Roads — Box Office Open 7:15 P. M.
LAST TIMES TONIGHT!
THE THREE MOST EXCITING SUSPENSE HOURS OF ALL!
DANA ANDREWS DONNA REED
A COLUMBIA PICTURE
COLOR BY TECHNICOLOR
THREE HOURS TO KILL
co-starring DIANNE FOSTER
2nd BIG FEATURE
DON'T FIGHT IT, BABY... you love me real bad!
CARNIVAL STORY
starring ANNE BAXTER · STEVE COCHRAN · LYLE BETTGER · GEORGE NADER
Print by TECHNICOLOR
SATURDAY OWL FEATURE
JOHN WAYNE with Gail Russell
Angel AND THE BADMAN
Prudence Worth
SUN. & MON.
JETS DARE DANGER OVER KOREA!
WILLIAM HOLDEN
GRACE KELLY
FREDRIC MARCH
MICKEY ROONEY
The BRIDGES at TOKO-RI
TECHNICOLOR
★ ★ ★ PLUS ★ ★ ★
UNCONQUERABLE NATURE AGAINST ALL CONQUERING MAN!
... in the mightiest man-beast saga of the West!
color by Technicolor
COLUMBIA PICTURES presents
THE OUTLAW STALLION
PHIL CAREY
DOROTHY PATRICK
BILLY GRAY

★ DOORS OPEN 12:45 ★
COOL
Oakland
STARTS TODAY!
LAST TIME TODAY
Feature at:— 1:00-3:15-5:20-7:20-9:30
Richard Todd - Jean Peters in "A MAN CALLED PETER"
FEATURE STARTS AT—1:25-3:25-5:25-7:30-9:30 P. M.
The brilliant young stars of "Magnificent Obsession" together again in a passionately beautiful love story!
ROCK HUDSON
BARBARA RUSH
JEFF MORROW
CAPTAIN LIGHTFOOT
CinemaScope
Print by Technicolor
with KATHLEEN RYAN · FINLAY CURRIE · DENIS O'DEA · GEOFFREY TOONE
Directed by DOUGLAS SIRK · Screenplay by W. R. BURNETT and OSCAR BRODNEY · Story and Adaptation by W. R. BURNETT · Produced by ROSS HUNTER
EXTRA ADDED: "SAHARA HARE" "BUGS BUNNY CARTOON" LATE NEWS SPORTS REEL

Doors Open on Sunday at 12:45 P. M.
Strand
LATE SHOW TONIGHT Last Complete Show Starts at 10:00 P.M.
Box Office Open Till 11:00 P. M.
NOW PLAYING ON OUR GIANT PANORAMIC SCREEN
GIANT OF A MAN
Brazil's cattle kings think twice before they take him on!
COOL
GLENN FORD
THE AMERICANO
Color by TECHNICOLOR
FRANK LOVEJOY · CESAR ROMERO
URSULA THIESS · ABBE LANE
PLUS
They Love 'em and Leave 'em Laffin' in Bagdad!
LEO GORCEY · HUNTZ HALL and THE BOWERY BOYS
"Bowery to Bagdad"
WED.—"TIGHT SPOT" and "AIR STRIKE"

Britishers Get U.S. Lowdown

Visiting Writer Calls It a Mad World of Easy Credit, Wild Spending

LONDON (AP) — Englishmen who frequently wonder what it's really like in the United States received this answer today:

Its a mad world of easy credit, lavish spending and market speculation, where it always is Saturday night with the fleet in and pockets loaded.

That was the word picture brought back by Bill McGowran, Columnist for the Evening News, which claims the world's largest circulation for evening newspapers —nearly 1,500,000 copies.

* * *

He has made frequent trips to the United States for the paper and recently attended the Marciano-Cockell heavyweight championship bout in San Francisco.

"I am assured that the average citizen is now spending ten percent more than he earns each year,' McGowran wrote.

'Cars are so easy to buy and they almost throw them at you. One of California's leading dealers —no fly-by-night junk yard but a solid old - established firm—specializes in cars selling at $3,500 to $3,800. For a down payment of $150, less than five per cent, you can drive away a brand new saloon (sedan).

* * *

"Credit is easy to obtain. If you are a respectable citizen with a job any bank will grant it to you. Trading in your old car sounds like a lovely dream to an English motorist. No matter how old and decrepit your jalopy may be, any dealer will gladly allow $500 on it to sell a new car."

"These are boom days and the easy-spending Yankees live on the principle that there is plenty more where this came from.

* * *

"Whenever I went into a store to make a personal purchase, a shirt perhaps or a pair of socks, the assistant promptly said: 'Shall I charge it sir?'. When I told them I would pay cash, the invariable reply was: 'We should be happy to have you open a charge account with us.' So would I, dollars being mighty scarce and every shop window like an Aladdin's cave.

"Another boom-time symptom reminiscent of the crazy inflationary days of the 1920s is the eagerness with which ordinary people are dabbling in stocks and shares.

* * *

"One California newspaper has nine photographers on its staff but when a big story broke the other week not one of them was available to cover the job. General Motors shares had made a spectacular jump and the whole staff had taken a day off to count their winnings and celebrate.

"A free-lance reporter told me that he proposes to take a trip around the world on his stock market profits.'

Modern Skipper Revives Days of Sailing

NEWPORT BEACH, Calif. (AP)—The dream of a modern sailing skipper becomes reality today when the 134-foot Te Vega inaugurates schooner passenger service to Tahiti.

Once every two months Omer Darr, 36, and his crew will ply the waters between Hawaii and Tahiti. But the maiden voyage will be somewhat different.

This time the Te Vega is scheduled to sail to the Marquesas and other islands in the South Pacific, including Tahiti, and will arrive in Honolulu on Aug. 15.

From then on she'll sail from Honolulu to Tahiti on trips lasting six weeks. The luxury sightseeing voyages will cost each passenger about $65 per day.

The Te Vega has many conveniences unheard of in the days of the clipper ships—radios for instance and a diesel engine for days when winds are of little assistance.

Costs of the trips depend on how far the passengers go and which cabins they occupy. It will be possible to sail one way and fly back.

* * *

Darr has been a sailor since he cruised Puget Sound in a small boat as a boy in Seattle. As a Navy man during World War II, he flirted with the idea of making peacetime sailings in the South Seas profitable.

After the war he went to China in 1946 in search of teak wood with which to build a vessel of his liking. Lack of proper framing material scuttled his plan then and he served a year with the Chinese Nationalist government battling smugglers.

* * *

Back in the United States agian, Darr bought the 71-foot sailing vessel Nordly and took her as a charter vessel on numerous trips to the Galapagos, Marquesas, Tahiti and Hawaii. He makes his home in Honolulu with his wife and three children.

Darr found the Te Vega in Tahiti and sailed her to Newport Beach for outfitting.

When she leaves this afternoon, the Te Vega will have a crew of 19, including Darr's attractive wife, Harriet, and six passengers. Mrs. Darr will make this inaugural voyage but she won't be along on all of them.

Among the passengers is author William S. Stone, who lives in Tahiti and has written several stories about the islands, including "Tahiti Landfall," basis of the motion picture "Pagan Love Song."

* * *

The skipper speaks in glowing tones of the winds between Hawaii and the South Seas. "It's sailing at its best, he says.

Some scientists now estimate that by 1976 almost one-half of all the new power station installations in the U. S. will depend upon atomic energy for their primary power sources.

First Quality Original Equipment Quality

MUFFLERS

Also TAIL PIPES and EXHAUST PIPES

Ford, Chevrolet, Studebaker

INSTALLED FREE

Only $6.95 Fully Guaranteed

MARKET TIRE CO.

77 W. Huron St. Open "9 to 9" FE 8-0424

Marriage License Applications

Herman V. Harget, Toledo, Ohio
Hazel E. Ryan, Holly

Bascom L. Brown, 2830 Collier Ct.
Nellie M. Williams, Warrior, Ala.

John H. Redmond Jr., 19 Esther
Dorothy M. Turner, 481 Howard McNeil

Martin R. LeMieux, Farmington
Marjorie A. Burger, Farmington

Donald C. Brown, 74 E. Columbia
Sharon A. Hanson, 5151 Thornapple

Ronald D. Anderson, Lake Orion
Georgia L. Johnson, 839 Round Lake

Cornelius Tillman, 304 Crystal Lake
June R. Hardiman, 337 Howard McNeill

John M. Salitsky, 345 S. Marshall
Judith A. Stockford, Milford

Gino M. Apolloni, 200 Raeburn
Jan E. Lucarelli, 375 E. South Blvd.

Robert L. Wilkes, Auburn Heights
Velma R. Ogles, 43 Burt

Norman E. Lewis, 1410 Taylor
Alyce J. Myre, 890 Northfield

James S. Konkle, 1017 Boston
Marilyn S. Hewes, 1001 Myrtle

Erling R. Landsnaes Jr., Birmingham
Patricia H. Shields, Birmingham

Charles R. Persons Jr., Elyria, Ohio
Margaret S. Halsted, Birmingham

Thomas H. Moore, 409 Mount Clemens
Ruth M. Peters, Pittsburgh, Pa.

Charles Gronlund, 2443 Ivanhoe
Beverly G. Brunson, Detroit

Warren E. Newsum, 701 Bingham
Rosa L. Hetchler, 701 Bingham

Thomas R. Alfes, New Jersey
Dawn E. Conklin, Milford

Joseph H. Robinson, 1817 Manse
Betty J. Muirhead, 7553 Pontiac Lake

Charles N. Lentz, Okemos
Clair G. Mathews, Holly

Edward B. Daniels, 90 Jackson
Ilar R. Smith, 210 Wesson

This is the Organ



THE ORGAN
... FOR ALL MUSIC
... FOR ALL MUSICIANS

Now we can show you this beautiful organ with its wonderfully rich tones and easy-to-play keyboard.

Come in for a demonstration.

Let us show you how you can play at once with exclusive LOWREY "Minit-Music."

LOWREY Spinet ORGAN

Sold Exclusively by
GALLAGHER MUSIC CO.

PRICE $1295.00
Terms Arranged

18 E. Huron St. FE 4-0566
Open Mon. and Fri. Till 9 P. M.

(Political Advertisement) (Political Advertisement) (Political Advertisement) (Political Advertisement) (Political Advertisement) (Political Advertisement)

The Right Man For The Job!

Mr. Stickle is employed as a construction layout engineer at the General Motors Truck and Coach, he lives with his family at 615 Lowell Street.

He was educated at Central State College at Mt. Pleasant and served as a school teacher, principal and superintendent. This experience would be of great value as a member of our Board of Education.

He is rather quiet, unassuming and a very sincere gentleman. He will work harmoniously with others on the Board and the administrative staff on all constructive program for our school system and will stand for the operation of our schools on a high scholastic and moral plane.



THERON T. STICKLE

WHERE TO VOTE MONDAY, JUNE 13th

School Precinct	If You Live In City Precincts	School Precinct	If You Live In City Precincts
A BAGLEY	2-3-34-38	K WILSON	27-28-29
B WEBSTER	8-31-41	L McCONNELL	25-26
C CROFOOT	6-7-9-10	M EASTERN JUNIOR	23
D BAILEY	11	N CENTRAL	21-22
E LINCOLN JUNIOR	12-13-14	O HAWTHORNE*	
F OWEN*	15-32-42	P JEFFERSON*	1-36-37
G LEBARON*	16-35-43	Q WILLIS*	
H EMERSON	17	R WASHINGTON JR.	4-5-30-39-40
I BALDWIN	18-19-20-44	S WHITFIELD*	
J LONGFELLOW*	24-33		

* Includes areas outside of city of Pontiac

ALL RESIDENTS MAY VOTE

All residents of Pontiac and Pontiac School Districts (whether they own property or not) who have taken part in any city, county or state election in the last four years, are eligible to vote in this school election.

We Recommend Theron T. Stickle for the Board of Education

Lena Stearns
200 Highgate
Rolland Polley
588 E. Blvd. S.
Chas. A. Bryson
312 S. Marshall
Louise E. Hindman
579 Madison St.
Martha Schruba
1879 Lakeland
Mittie Ryerse
756 Perry
Rosabelle Nichols
272 S. Jessie
Keitha Cudney
15 N. Shirley St.
Floyd P. Miles
103 Summit St.
Wm. T. Miles
140 E. Howard St.
Mr. C. A. Thompson
89 Prall St.
Mrs. Thelma Thompson
89 Prall St.
Mr. Erwin L. Collins
2641 Colrain Dr.
Mrs. Virgie L. Swansey
163 W. Yale Ave.
Mrs. Dorothea M. Evans
3812 Cass-Elizabeth Rd.
John L. Evans
3812 Cass-Elizabeth Rd.
Marie B. Hakes
109 Moreland Ave.
Lee Foster
354 S. Marshall
Nellie B. Miles
140 E. Howard St.
Ada Ellen Miles
103 Summit St.
Walter Emeigh
2207 Pontiac Dr.
Bernice B. Emeigh
2207 Pontiac Dr.
Wayne Stricklin
102 Stout St.
Rex Shelton
14 Gage St.
Grace Yeager
102 E. Howard
Reinold Yeager
102 E. Howard
William Hindman
579 Madison
Mrs. Elsie Martin
1936 Woodland
Mrs. Frank Kiteley
149 N. Avery Rd.
R. B. Edwards
4837 Motorway
Frank Kiteley
149 N. Avery
F. M. Rapley
215 Ogemaw Rd.
George M. Cork
89 W. New York St.
Frederick H. Hassenzahl
384 Alberta

Winifred L. Hassenzahl
384 Alberta
Percy E. Walton
490 W. Walton Blvd.
Beulah B. Walton
490 W. Walton Blvd.
Bruce Dexter
1071 Cherrylawn Dr.
Herbert Smith
1286 Vinewood
Alfreda Smith
1286 Vinewood
Freda Flynn
1600 Stanley
Edna Purdy
25 W. Colgate
Mrs. Ross Brown
581 Third Ave.
Edna Gerber
240 W. Walton Blvd.
Muriel M. Duckworth
36 W. Strathmore Ave.
Joseph R. Duckworth
36 W. Strathmore Ave.
Charles H. Royal
1046 Cherrylawn
Esther Royal
1046 Cherrylawn
Roy C. Spencer
117 E. New York Ave.
Mary S. Lehman
334 Alberta
Frank L. Webber
29 W. Chicago
W. Lester Hudson
118 E. Howard St.
Audrey E. Emerson
216 W. Chicago
Gordon Matthews
114 W. Walton Blvd.
Stanley Allen
3301 Joslyn
Calvin Carpenter
65 E. Sheffield St.
Pearl Griffith
84 Moreland
Kelly Cooper
141 W. Colgate Ave.
R. H. Stephens
117 N. Ardmore
Ray Morris
137 W. Brooklyn St.
M. L. Chandler
620 Wesbrook
E. A. Lundeen
612 Oakland
Jane E. Matthews
114 W. Walton
Vivian Powell
438 Alberta
Muriel Mortensen
69 W. Colgate
Shirley M. Wiser
606 E. Third
Marilyn Clark
16 N. Astor
Willie Tabor
183 W. Strathmore
Mrs. Leland L. Marion
1105 James K
Arthur L. VanZandt
74 S. Marshall St.

L. A. Campbell
282 Ferry Ave.
Edward E. Day
197 S. Jessie St.
Marguerite Day
197 S. Jessie St.
Mrs. Bruce Schlink
285 Whittemore St.
Mrs. Harriet Miller
14 N. Anderson St.
Mrs. E. J. Dunlap
248 Voorheis
Mrs. Ralph Johnson
41 Liberty St.
Ralph D. Johnson
41 Liberty St.
Mrs. James Maddox Jr.
73 S. Marshall
James R. Maddox Jr.
73 S. Marshall
Beatrice L. Surre
69 Kemp St.
Sam Surce
69 Kemp St.
Paul R. Lehigh
42 N. Ardmore
Mrs. P. R. Lehigh
42 N. Ardmore
William R. Goodwin
725 N. Perry St.
Mrs. Jennie Ballow
41 Liberty St.
Alla Belle McIndoe
22 S. Edith St.
Lloyd Raser
378 Whittemore St.
Mrs. Lloyd Raser
378 Whittemore St.
George M. Rhanor
2581 Auburn Ave.
Wilburn Black
725 N. Perry
Minnie Black
725 N. Perry
Harold Rouse
1105 James K
Mrs. Harold Rouse
1105 James K
Howard Bertram
4211 Island Park Dr.
Mrs. Howard Bertram
4211 Island Park Dr.
Ralph E. Woodside
42 N. Midland
Charles A. Jehle
6675 Elizabeth Lake Rd.
Mrs. Charles A. Jehle
6675 Elizabeth Lake Rd.
Carl W. Neumann
3401 Eastwood Dr.
Mrs. Carl W. Neumann
3401 Eastwood Dr.
Clara Pollock
1105 James K Blvd.
Harold R. Campbell
370 Dover Rd.
Mrs. Harold R. Campbell
370 Dover Rd.
Alva Gibson Jr.
3071 Greenwood Dr.
Mrs. Alva Gibson Jr.
3071 Greenwood Dr.

M. D. Plake, Sr.
340 E. Blvd. South
Mrs. M. D. Plake, Sr.
340 E. Blvd. South
Thomas A. Knox
345 First St.
Mrs. Thomas A. Knox
345 First St.
Mrs. M. Twite
3109 Kenrick St.
Harry Jack White
277 Elizabeth Lake Rd.
Horace Walker
19 S. Eastway
Charles Brown
329 Osmun St.
Myrtle R. White
277 Elizabeth Lake Rd.
Alice Walker
19 S. Eastway
Mrs. Ray Maxwell
200 Seward
Anna A. Saylor
75 Ellwood
Eston Saylor
75 Ellwood
Kenneth L. Wyers
3090 Baldwin
Charles J. Whitfield
342 E. Blvd. S.
Frank Rogers
51 Fenley Ct.
Henry Wigginton
645 Auburn Ave.
William R. Harden
73 Putnam
John H. Roper
3204 Bessie St.
Emma M. Lindsay
485 W. Walton Blvd.
Russell M. Lindsay
485 W. Walton Blvd.
Emma Tison
510 E. Mansfield
Twila Lee Collins
33 Sylvan Court
Juliamae Jensen
99 Oliver St.
Charlotte Cooper
139 Raeburn Ct.
Robert G. Lee
95 S. Johnson St.
Elizabeth A. Bailey
91 Fairgrove
Lois Fleischer
129 S. Johnson
Howard Weedon
992 Canterbury
Alvina R. McGran
3620 Fort St., Watkins Lk.
William J. McGran
3620 Fort St., Watkins Lk.
Mrs. Frank Breck
141 Washington
W. M. Tuttle
141 Washington
H. Cloyd
642 E. Tennyson
Frances N. Hudson
424 W. Iroquois
Leslie H. Hudson
424 W. Iroquois

Mrs. Florence Roush
491 Whittemore St.
Mr. James Marshall
185 S. Jessie St.
Mrs. James Marshall
185 S. Jessie St.
Mr. R. C. Laird
3351 Greenwood
Mrs. R. C. Laird
3351 Greenwood
Mr. Earl Vance
1206 Vinewood Ave.
Mrs. Earl Vance
1206 Vinewood Ave.
Mr. Bruce Schlink
285 Whittemore
Elmer J. Dunlap
248 Voorheis
Mary Kasurew
500 E. Kennett
Mrs. Clara Brinkmeyer
219 Dresden St.
Mr. J. Kojima
332 Michelson
Mrs. J. Kojima
332 Michelson
Mrs. Purma A. Rouse
14 S. Roselawn
Bertha M. Allen
1136½ Holbrook
Mr. Gordon DuFresne
714 Scottwood
Mrs. Gordon DuFresne
714 Scottwood
Mrs. Albert Wilson
151 W. Princeton
Mr. Harold Eagle
5609 Savoy Dr.
Mrs. Harold Eagle
5609 Savoy Dr.
Mrs. Edgar Ter Marsch
3191 Joslyn Rd.
Mrs. Edgar Termarsch
3191 Joslyn Rd.
Mr. William S. Blackstone
6368 Barker, Route No. 2
Mrs. William S. Blackstone
6368 Barker, Route No. 2
Nora E. Day
197 S. Jessie
Edwin H. Rouse
2810 Otsego Circle
Icie D. Clements
90 N. Marshall
Mr. Ike Thurman
60 N. Shirley
Mrs. Ike Thurman
60 N. Shirley
Mr. D. S. Rouse
2810 Otsego
Mrs. D. S. Rouse
2810 Otsego
Mrs. D. Moulton
2857 Leach Rd.
Mrs. Mae Hillis
94 Norton
Nellie Hall
305 Midway St.
Florence Francisco
539 Going St.
Mr. Albert Wilson
151 W. Princeton

G. W. Hovis
137 Calvert
Leland Lloyd
107½ Orchard Lake Ave.
Fred E. Wardell
268 S. Shirley
Lucille M. Wardell
268 S. Shirley
Willard Stallcup, Jr.
1038 Golf Drive
Christmon Morgan
1190 Kemper
Harry White
212 E. Blvd. N.
Mabel L. White
212 E. Blvd. N.
Mr. John Dorris
649 Going St.
Mrs. John Dorris
649 Going St.
Orville Taylor
863 Otter Ave.
Ethyl Brown
99 Oliver
Mrs. Clarabell Branhard
49 Putnam
Wm. Stout
49 Putnam
Arthur Fleischer
129 S. Johnson
Mrs. Charles Pursley
119 Orchard Lake
Mr. Harold Walter
98 Calvert
Lois McKee
62 Glenwood Ave.
Wm. McKee
62 Glenwood Ave.
Ray Maxwell
200 Seward St.
L. E. Smith
86 Cherokee Rd.
Frank Brock
141 Washington
Jack Rodden
286 S. Anderson
Verl Rodden
286 S. Anderson
Eileen J. Goldsworthy
4848 Filer
Lorene Horton
7675 Clintonville Rd.
Mrs. Willard Stallcup, Jr.
1038 Golf Drive
Mr. Geo. E. Baker
366 First St.
Mrs. Geo. E. Baker
366 First St.
Mrs. Harold Snover
378 S. Marshall St.
S. H. Margosian
369 S. Jessie
Ward E. Partridge
220 Preston St.
Alan R. Pearson
555 W. Huron
Don Bradsher
18 Edmund Ct.
Myrtle Bradsher
18 Edmund Ct.
Albert Wilkinson
775 Young St.

Cameron Wilkinson
378 Prospect
Lloyd D. Ruple
1057 Boston
Maurice H. Paulson
1291 Malcolm
Margaret Lloyd
107½ Orchard Lake
Denver Plummer
940 Cameron
Lora Woody
94 Mt. Clemens
Harley Woody
94 Mt. Clemens
Mrs. Pearl Plummer
940 Cameron
Lillian Bush
325 Osmun
Marie Pearson
555 W. Huron
Annie L. Thompson
967 Berwick Blvd.
Mrs. Sophie Kandt
114 Peach St.
Franklin D. Thompson
967 Berwick Blvd.
Thelma D. Gibson
57 N. Edith St.
Joe H. Gibson
57 N. Edith St.
H. J. Reynolds
2811 Forest
Margaret Evans
360 N. Perry St.
C. R. Morgan
29 West End
Dewey Dearing
82 Union St.
L. Lloyd
433 Emerson
Sibal Lloyd
433 Emerson
Fannie Witt
211 S. Jessie
Eugene A. Daniel
276 E. Pike St.
Carlton L. Collins
33 Sylvan Court
Walter G. Jensen
99 Oliver St.
Amanda Johnson
67 W. Beverly
F. C. Johnson
67 W. Beverly
Charley C. Bennett
2943 Glenbroke
Mrs. Doris Reynolds
2811 Forest
Emery Pierce
2141 Willow Beach,
Keego Harbor
Albert James Campbell
3945 Motorway
Caroline Pierce
2141 Willow Beach,
Keego Harbor
Erma Walter
98 Calvert
Mrs. Myrtle Garner
413 N. Johnson
Ines Batten
67 Matthews

William E. Parker
251 Baldwin Ave.
Mary Killian
111 Omar
Mrs. Nellie Parker
251 Baldwin Ave.
Roland Spurlock
21 Pingree Ave.
J. E. Hazlip
495 Second Ave.
Charles Wheeler
158 Summit
P. G. Foster
118 S. Merrimac
Inez West
45 Pine Grove
Mary A. Hazlip
495 Second Ave.
Maggie Spohn
226 Baldwin
Bessie Barton
47 Hudson St.
Lee H. Pike
24 Oriole Rd
Elizabeth Van Camp
114 Mt. Clemens St.
Cordelia Loucks
673 Rosewood Pl.
E. S. Richardson
244 S. Edith St.
Betty Brian
226 N. Johnson St.
Gladys L. Hutchinson
46 Norton
Opal Candle
2990 Edgewater Dr.
Floyd E. Jones
691 Joslyn Ave.
Mrs. John Bossard
99 Earlemoor Blvd.
Lester E. English
252 Russell St.
Mr. Martin J. VanderVeer
3731 Oster St.
Mrs. Carrie English
95 S. Sanford St.
Lloyd English
95 S. Sanford
Mrs. Mildred Mathews
74½ Cottage
Mrs. Thomas Covington
7 Hazel Bend
Mr. John Bossard
99 Earlemoor
Mrs. Dorothy Jones
691 Joslyn
Mrs. Marie Wood
157 Michigan Ave.
Walter H. Williams
105 Pine Grove
Percy L. Brien
58 Myra
Vern J. Ernst
365 Ascot
Jack S. Hodges
2254 Brookdale
Charles S. Stearns
200 Highgate
John B. Huntley
3 Union Ct.
Joyce L. Huntley
3 Union Ct.

Dr. C. L. Baker
66 Franklin Blvd.
W. H. McGlothlin
491 First
Frederick W. Hunt
201 Oneida Rd.
John Migliarrio
1760 Baldwin
Charles Vargo
29 Illinois
Edward M. McLarie
20 Norton Ave.
Helen E. McLarie
20 Norton Ave.
Birdena Jaworski
104½ Marshall
Stanley M. Jaworski
104½ Marshall
Joyce M. Harroun
33 Collingwood
Wilhelmina Harroun
33 Collingwood
Claude Harroun
33 Collingwood
Mrs. Clayton Thomas
13 Willard
Frank Larson
19 Park Place
Orville Allison
11 Baxter
Mrs. Allison
11 Baxter
Mrs. Mary Lankford
68 N. Sanford
Everett Hilliker
478 S. Jessie
Mrs. Perry Morford
307 Midway
Mrs. Altha Meyers
530 S. Jessie St.
L. Brown
295 Going St.
Sento Costello
268 Harrison Ave.
Emma Higgins
673 Rosewood
Alveda Larson
19 Park Place
Ollie Bartley
350 Midway
James F. Bartley
350 Midway
Della M. Justin
275 S. Sanford
Mrs. N. E. Hefner
291 Going St.
Mr. N. E. Hefner
291 Going St.
Mrs. Conley Brown
368 Seward St.
Mrs. Rose Garner
381 S. Edith
Mr. Floyd Bartley
25 E. Longfellow
Mrs. Floyd Bartley
25 E. Longfellow
Mrs. Katherine Wharff
446 Elm St.
Mrs. Lizzie Meyers
60 E. Huron St.
James Meyers
60 E. Huron St.
Betty C. Bolin
504 N. Saginaw St.

VOTE MONDAY, JUNE 13th--POLLS OPEN 7:00 A. M. to 8:30 P. M.

Going on Vacation?—Let the Press Follow — Call FE 2-8181

THE PONTIAC PRESS

"Death Has Three Lives" New Serial Starts Monday, June 13

SATURDAY, JUNE 11, 1955 PONTIAC, MICHIGAN FIFTEEN



background for LIVING





BLACK, WHITE, TURQUOISE AND RED—Mrs. William Aebersold enjoys working in this kitchen which not only is the ultimate in attractiveness, but offers an efficient working plan. Note the peninsular unit which doubles as a working counter and as a serving area at mealtime. Walls of this large, naturally light room, are in turquoise. Cupboard doors are natural birch and the counter tops and floor are covered in black and white marbleized linoleum. Curtains and other accessories are done in bright Chinese red. The photo at the left shows William Aebersold, Waterford junior high school teacher, working at his hobby spot in the basement of their new home with Mrs. Aebersold pointing out some ideas she has clipped from the newspaper.

Pontiac Press Photos

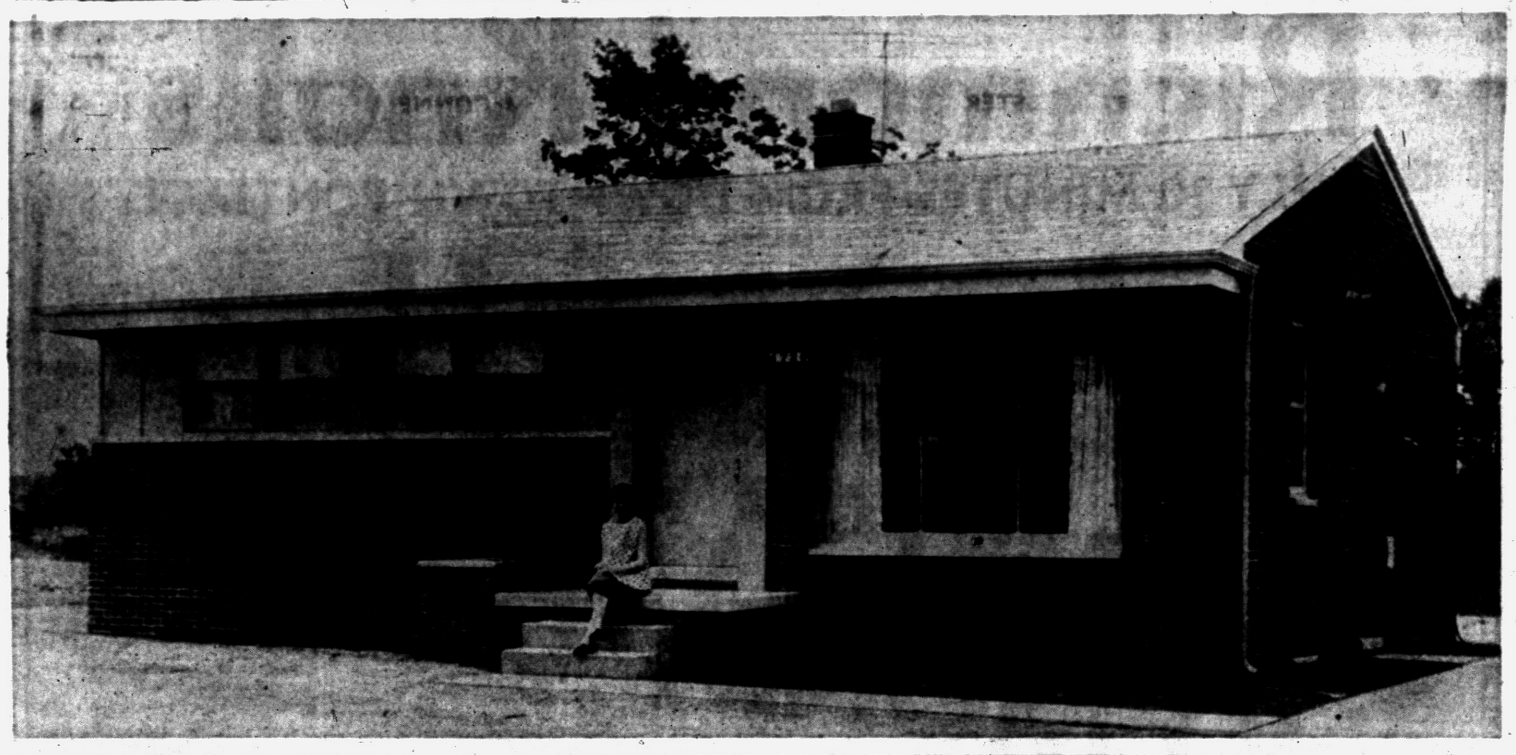

Your Neighbor's House

W. Aebersolds Select Waterford Home

By HAZEL A. TRUMBLE

"It is good for a teacher to put his roots down and become a taxpayer in the community in which he has chosen to work!"

This is the philosophy of young William Aebersold—school-master in the subjects of English and history at Waterford Township's new Isaac E. Crary Junior high school.

The Aebersold roots have been "planted" at 4730 Ward Ross Drive in a red brick one-story with full-basement home which is the 14th house on the left hand side of a winding blacktopped street where homes with practically the same floor plan and exterior measurements have achieved a definite note of individuality.

VARIETY FEATURES

The windows are different. Some with huge panes of glass; others squared off in painted frames.

There are variations in roof elevations and pitch lines.

Trim notes range from bright hues to neutral paint tones.

Porches grace the fronts of some with simple "stoops" flanked with ledgerock planters selected for still others.

And then there are the people themselves whose common claim is pride in home ownership. This produces lawns, miniature shrubs and burlap-wrapped birch, maple and Chinese Elm trees.

It also shows results in the neat placement of clothesline posts along the back property line.

LIKE CIVIC PRIDE

The Aebersolds chose Waterford Township as the spot for their first mailbox not only because he is a teaching member of the school faculty—but because they believed this area which is currently the most rapidly expanding governmental unit in Oakland County has a lot of civic pride to offer.

A typical how-young-America-lives story, chronological prelude to the threshold-crossing of their own home on March 17, 1955, was:

Aebersold was raised in Tecumseh, Michigan, graduated from Adrian College, served with the American forces in Korea (was a staff correspondent with Stars and Stripes), came back to teach and met attractive Mary Maze of Pontiac. She has been associated with Pontiac Paint and Varnish Co. for several years, is a decorator by instinct and has a flair for coordinating color, texture and line.

The floor plan includes a large living room, hallway which is the traffic link between the bedroom wing and the kitchen and living room area, three bedrooms (one now being used as Aebersold's study) ceramic tiled bathroom, spacious kitchen with dining section and a basement

(Continued on Page 16)





AEBERSOLDS-AT-HOME—Upper left hand photo shows the front of the Aebersolds' new home at 4730 Ward Ross Drive in Waterford Township. It is brick and has three bedrooms, bathroom, large living room and spacious kitchen with dining area plus a full basement. Directly above, the photo shows the young Mr. and Mrs. Aebersold discussing plans for completing the basement of their home in the near future. This area will provide a recreation room, laundry room and hobby shop.

TEACHER PLUS TEXTBOOKS—William Aebersold spends many of his evenings-at-home hours with history and English textbooks preparing assignments for his classes at the Waterford Township's new Isaac E. Crary Junior high school. Note the pair of Japanese silk prints framed in black and hanging over the divan. These he brought back from his tour of duty in the Korean theater of war in 1950. Colors for this room range from the soft gray of the walls to the gunmetal carpeting and bright cherry for upholstering fabrics.

A Step in Beauty
ORNAMENTAL IRON

Corner Columns *Flat Columns* *Concrete Steps*



Check These Features:

- Non-Skid to Prevent Slipping
- No Sections to be Forced Apart by Frost or Settling
- Rich Vibra-Packed Waterproof Concrete
- Steel Reinforced

UP TO 42 SQ. FT. OF PORCH SPACE

We Deliver Anywhere

CONCRETE STEP CO.

5380 Dixie Highway OR 3-7715



TABLE-BASKET—Wrought iron with glass and a straw basket resembling an inverted coolie hat in its base makes up this cocktail table by Italian designer Maurizio Tempestini. It is guaranteed against rust for out-of-door use and is available in lemon, aqua, flamingo, silver, pink, white, bronze and peach. It is 31 inches in diameter.

Reproductions Ingenious in This Age

When you step into a store to buy a radio or televiston set or an article of furniture, you may be surprised to find that the beautiful mahogany finish is not mahogany at all. As a matter of fact, it may not even be wood.

* * *

It is now possible to photograph the grain of a beautiful piece of wood and, from the negative, prepare an etched plate or cylinder from which thousands of faithful reproductions of the grain pattern may be made.

Paint chemists can match the colors of the original wood so closely that even the experts have difficulty in choosing the reproduction.

* * *

The process is applicable to low cost woods, composition board, metal or plastics, thus making it possible to combine the best physical properties of these materials with the beauty of expensive natural woods.

Reproductions of fabrics, leather, mother-of-pearl and marble are equally possible.

'Tooth' Desirable in Painting Job

Should you be painting over an old coating that is chipping and peeling, make sure that all loose paint is removed with a wire brush, steel wool or coarse sandpaper.

Next, sand the surface smooth —especially the edges of patches of old paint.

If some of the old coating is still glossy in spots, reach again for your sandpaper. A new coating will adhere more efficiently if the surface to which it is applied has "tooth," as they say in the trade.

SEE US FIRST

FIRST For Best Price and Quick Service

Land Contracts
Real Estate
Insurance
Trust Service
Investments

Dawson & Watson
R. J. Dawson, Hugh A. Watson
11½ N. Saginaw St.
Ph. FE 2-5420, Pontiac

SEE
HERBERT C. DAVIS
For Your Future Home
Beautiful Waterford Estates
From $7,500 Up
HERBERT C. DAVIS
4925 Pontiac Lake Road
OR 3-7614



Mueller Climatrol OIL OR GAS

This FUEL-THRIFTY FURNACE gives top performance, economy —for your small home. See us for complete details on this sparkling new furnace . . . and others in the nationally famous Mueller Climatrol line.

HARNECK HEATING
Phone FE 2-2530
2615 Orchard Lake Road

DO IT YOURSELF!
Install them for a lifetime in 30 minutes . . .
SAVE $20 PER AWNING!



Door Awnings Size 40-40
$16.95
SKY VIEW

Don't Pay Outrageous Prices
Be Your Own Salesman
MAY MAC
Home Improvement
Specializing in Quality
Aluminum Windows and Doors
Casement Type Windows
Jalousie-Porch Enclosures and Doors
Wrought Iron Chairs and Cornerposts
3415 W. HURON
FE 8-0479
HOURS:
WEEKDAYS . . 10 TO 6
FRI. & SAT. . . 10 TO 9
SUNDAY . . 12 TO 5

Do You Own Land Suitable for Development?

We are looking for property, either undeveloped or developed that can be used for commercial, residential or industrial. We'll buy it or develop it on either a cash basis or partnership or we'll do it on a fee basis, completing all of the engineering and plat work, as well as the roads. A large corporation with all of the skills necessary will help you get the most for your property.

SYLVAN REALTY, FE 5-9418
2383 Orchard Lake Road, Rt. No. 5

Complete Basement Waterproofing
All Work Guaranteed — Free Estimates!
Reliable Waterproofing
24 Whitfield Phone FE 4-0777

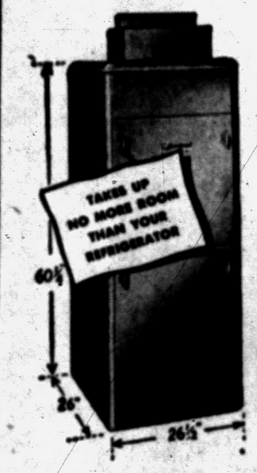

Janitrol Summer Air Conditioner

Live in a cool, comfortable home this summer . . . why suffer in hot weather? Janitrol cooling lets your family enjoy healthful living year 'round. Call today and see how easy it is to have Janitrol Air-Conditioning.

FREE ESTIMATES
EASY TERMS

OTTO A. TRZOS Co.
3101 Orchard Lake Road Keego Harbor FE 2-0278
EVES AND SUNDAYS CALL MA 6-6247

Aebersolds Plant Roots in Waterford

(Continued from Page 15)

which offers potential for recreation room, laundry and workshop facilities.

All hardwood floors are used with the exception of the kitchen where black and white marbleized inlaid linoleum has been installed. This same linoleum covers the counter tops of the unit designed for the ultimate in efficient work areas with its U-shaped cupboards and peninsular counter. Cupboard doors are in natural birch with framework and walls of the entire room in turuqoise.

Mrs. Aebersold chose Chinese red accessories—curtains, plastic upholstering for the wrought iron dining set and decorative dishes.

The same turquoise is used for the master bedroom with lemon for contrast. Another bedroom has a mustard colored wall, same as the hallway, with gold, brown and green accessories.

* * *

Gray tile with black trim note in the bathroom is highlighted with a harlequin shower curtain with an ebony background. There is also a recessed linen closet in this room.

Each bedroom has its own sliding door full-length closet and each end of the hallway features more built-in storage areas.

GRAY WITH GRAY

The Aebersold living room is done in pale gray walls with a gunmetal shade for the wall-to-wall carpeting. Furniture is covered in cherry nylon freize and the draperies for the picture windows have a Calypso pattern on white background with red, green and gray predominating in the figures.

A pair of Japanese silk prints brought back from the Orient by Aebersold hang over the divan. These are framed in black.

Convenience feature of the house plan is the side entrance which leads to the basement or kitchen. Adjacent to this is the milk shoot and the broom closet.

Aebersold plans to complete the basement himself. He is a woodworking hobbyist.

* * *

The home was built by Ward Ross, Inc. and is in the project known as Watkins-Crescent Subdivision.

Benefits Looks

Often it is possible to improve the appearance of a house greatly by repainting the ceiling, railing, pillars and floor of the porch—even though the rest of the house is not done at the same time. Hollow pillars and the spindles on railings are often moisture-traps that can cause trouble if they do not have adequate paint protection.

4 BEDROOM CADET HOME

$600 DOWN No Closing Costs $46 A MONTH

NEAR SCHOOLS

Drive North of M-24 to Clarkston-Orion Road, West to Sunset Road

Lake Privileges on Elkhorn Lake

CRA-MIN-YAN
BUILDERS FE 4-1549

ATTENTION G. M. EMPLOYEES!
INSTALL YOUR OWN HEATING PLANT
SAVE 25%

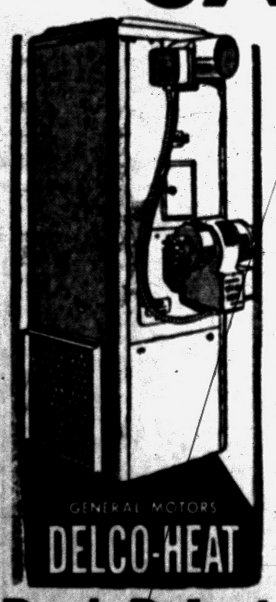

Perimeter Heat for AVERAGE 6-ROOM HOUSE

$549 Complete Price Including Discount

INCLUDES . . .

Delco 75,000 BTU Furnace
Automatic Controls
All Necessary Ducts
275 Gallon Tank
All Accessories — Layout
Installation Instructions
One Year Free Service

Pontiac's Only Heating Dealer That Gives HOLDEN RED STAMPS

Don't Delay! Have Your Summer Furnace Check-Up NOW—September May Be Too Late!

NO MONEY DOWN – 36 MONTHS TO PAY!

O'BRIEN HEATING & SUPPLY
Authorized Oakland County Distributor
371 Voorheis Rd. FE 2-2919

NOW SHOWING
BEAUTIFUL
Richmond Knolls
ONLY 10 MINUTES FROM DOWNTOWN PONTIAC!
Chieftain MODEL Home

★ 3 BEDROOMS
★ 1½ BATHS

VETS ONLY NO MONEY DOWN!

only $70.00 PER MONTH

CHECK THESE IMPORTANT FEATURES:

★ Ranch Stone Front
★ Paved Streets
★ 1½ Baths (2 wash bowls in the Master Bathroom)
★ Floor-to-Ceiling Wardrobe Closets
★ Minimum Lot Size, 100-ft. Frontage
★ Air Conditioned Automatic Heat
★ Large Utility Room
★ Storage Room
★ Wood Sliding Windows

MODEL OPEN DAILY from 9:00 'til 12:00

INCLUDING TAXES and INSURANCE

Drive Out Today!

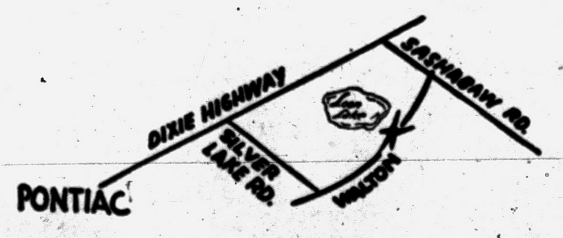

DIRECTIONS:
1. Out Baldwin Ave. to Clarkston Road, turn left on Clarkston Road to Model.
2. Dixie Highway (US-10) to M-15, follow M-15 thru Clarkston to Clarkston Road (Standard Station), turn right ¼-mile past Sashabaw Rd. to Model.

R. S. & R BUILDING CO.
Model Home Phone MAple 5-0107

Guaranteed Annual Savings



—SPECIALIZING IN—

Garages
Breezeways
Additions
Attic Remodeling
Recreation Rooms
Kitchen Remodeling
Commercial Buildings
Concrete Work
Porch Enclosures
Roofing
Siding
Bath Rooms
Swimming Pools

"There is no substitute for experience."

OPEN SUNDAYS 12:00 - 4:00

BOB'S BUILDING SERVICE
207 W. MONTCALM
At the flashing amber light just east of Oakland Ave.
A. Murray White FE 4-9544 Robert E. White



SWIMMING POOLS
Now Every Home-Owner Can Afford One!
Made from the finest reinforced concrete and steel. Sizes to meet your requirements. Complete with large sun deck and promenade.
Satisfaction Guaranteed
Can Be Financed
$2,350
BLOOMFIELD POOL CO.
15½ E. Lawrence St. FE 5-7221

Should We Own a Water Softener?
OR
RENT ONE?



For Only Pennies a Day We Will Install a Genuine Reynolds-Shaffer Ball-O-Matic
to use as your very own. The MBR-30 Softener is a 30,000 grain capacity standard Ball-O-Matic Softener. It has all the dependable automatic features needed in any water softener! It is extremely easy to take care of.
WITH
DOWEX MINERALS
If you decide later that you would like to buy or own it, we will allow the full credit of all rental.
The Unit Shown Sells for Only
$149.50
And We Allow the Easiest of Terms!
Call FEderal 4-3573
CRUMP ELECTRIC
3465 Auburn Avenue Auburn Heights, Mich.



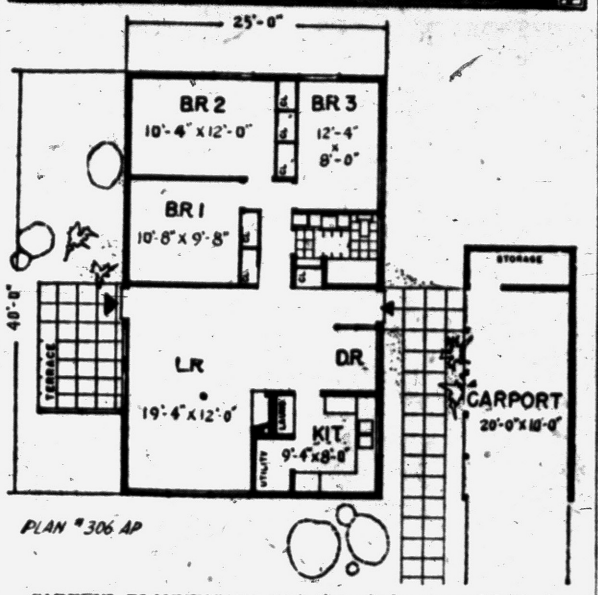

CAREFUL PLANNING can pack three bedrooms and bath, large living -dining room and efficient kitchen in 1,000 square feet of space This plan shows one way to do it for an economical no-basement house. Plenty of closets, a utility room and a storage shed in the carport eliminate need for a basement. The economical rectangular construction of the house is disguised by carport on one side and covered terrace on the other. This is plan 306AP by Walter T. Anicka, architect, 617 Forest St., Ann Arbor, Mich. The architect suggests mineral wool insulation and asphalt shingles for the roof.

Buyers Look Into Closets

Spacious Storage Demanded in Houses Today

Surveys show that convenient kitchens and well designed closets rank at the top of the list of things women look for when buying a new home.

The interest in kitchens is not new. Women have always wanted convenience in their workshop areas. With today's spacious kitchen cabinets and labor saving appliances, they are getting it. Even dish washing now can be done by pushing a button.

Interest in closets is a more recent development. Leading builders say that smaller and more compact homes emphasize the need for plenty of useful storage space. To meet this interest in storage, many builders are adding special features as well as space to their closets. Cedar-lined closets, for example, are becoming increasingly popular.

Builders say that in original construction they can provide cedar closets at little or no more cost than closets which are plastered. This is because aromatic red cedar closet lining may be applied directly over framing, without any special base.

Cedar closets, whose best known function is to protect woolens from moth damage, offer home owners beauty and ease of maintenance.

The wood needs no varnish, paint or other finish to bring out its full beauty and make it last for a lifetime.

It has also been noted that builders are putting more accessories into closets. Adjustable shelves, shoe and tie racks are among the easy-to-install conveniences which add much to the sales appeal of new homes.

Check Flashing Around Vents

Practically every building has one or more pipes or vents projecting through the roof. They are mostly circular in shape and require special flashing to prevent leaks. The lack of the proper flashing can result in costly moisture troubles that will rot wood, rust metal and cause paint to blister.

The Dra Valley in French Morocco grows more than 300 varieties of dates, says the National Geographic Society. The average resident of the valley eats three pounds of dried dates a day.

Real Estate Service . . . At Its Best!
To Buy or Sell Real Estate or Land Contracts . . . SEE
WM. H. KNUDSEN
Realtor
510 Pontiac Bank Building
Phone FE 4-4516



the new FLEXALUM ALUMINUM DOOR CANOPY

There's a Flexalum Awning for every installation: Windows! Carports! Patios!

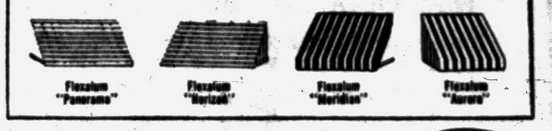

NO MONEY DOWN!
FREE ESTIMATES! Open Sun. 1-5
Guaranteed by Good Housekeeping
L&V AWNING COMPANY
FE 5-2102 163 W. Montcalm

Evolution Comes to Bathroom

Progressive Planning Brings Color, Carpet to New Room

The next five years may see the greatest evolution in bathroom planning since the outdoor toilet was moved inside.

Bathrooms are no longer the stepchildren of the home. Today they are being planned scientifically for an ever increasing variety of functions. For example, there are 36-million washers and 3-million dryers in the country, but still most people do their washing the old-fashioned way—by hand in the bathroom.

Progressive builders and architects are taking these facts into account in their designing. Bathrooms are becoming larger to provide space for washing, hanging and storing things.

Small, built-in dryers are on the way in for the convenience of millions of women who wash out "things" in the bathroom.

Cold, hard bathroom floors are being covered with washable carpeting and throw rugs which are much more comfortable to bare feet — especially after a warm bath.

Colorful decorating schemes are helping to make the modern bath a family show place. Washable wallpaper, tile, towels and accessories are available in a rainbow of colors to strike any housewife's fancy.

Modern fixtures are streamlined in keeping with today's taste and come in a number of soft pastel shades designed to blend with a variety of harmonizing colors. Popular fixture colors include pink, gray, tan, blue and green in addition to white.

Bathrooms of thirty years ago were designed along strictly functional lines. This may be why there was only one bath to a home—people don't care for drab, unattractive rooms. Today, however, one-and-a-half and two-baths are becoming a minimum. And the rising popularity of dressing room-baths that encompass a variety of activities points the way towards the home of the near future where private baths inevitably will become an integral part of every bedroom.

Choose Paint Which Retards Wood Rotting

When you build arbors or trellises—or enclose your outdoor living room with attractive fencing—you'll want to check on the special coatings now available which retard the rotting of wood that must be placed below ground.

These are known as wood preservatives.

Get the non-staining type, if you plan to add additional coats of paint to the part of the wood that shows above ground.

For the finish coat on a fence, its advisable to use regular house paint in a color that harmonizes with the color scheme of your house.

This same type of paint will also serve admirably for trellises and arbors, although you may wish to use trim-and trellis paint which is made especially for the purpose.

Colorful Opportunity

Now that new eye-pleasing colors are being used more and more on the surfaces of kitchen appliances, there is greater opportunity than ever for attractive paint-color schemes for kitchen walls, ceilings and woodwork.

Keep Cool in Your Tropican Pool!

Beat the Summer Heat! Enjoy Life!

Forget traffic jams, crowded beaches! Know where your children are! Know that they are safe!

- Modern Hygeia Filter System for Pure, Sanitary water at all times.
- The safety of straight sidewalls combined with the beauty of a contour pool.
- Exclusive tile coat, beautiful colors.
- Choice of modern accessories.
- Steel reinforced construction.
- Custom Designs and Expert Construction supervision by Peter Hofmann of Germany, Chief Architect and Engineer, 25 years Concrete Experience.



Call or Write:

American Tropican Pools, Inc.
280 Brownell, Birmingham, Michigan MIdwest 6-2838

CATSMAN
TRANSIT-MIX CONCRETE

We Recommend
THOROSEAL "QUICKSEAL" WATERPROOF WALL COATINGS
"Masonry Protection Can Be Beautiful"
- Economical
- Longer Lasting
- 6 Standard Colors
- U. S. Government Approved
- For Interior or Exterior Use

- 2-WAY RADIOS in our trucks for FASTER DELIVERY!
- You can depend on us for QUALITY . . . SERVICE . . . SATISFACTION!

CALL FE 2-0283



399 S. PADDOCK ST.

VETS!

Here is a BIGGER, more livable home for you...



Bayview-3
IN BEAUTIFUL
MACEDAY GARDENS

3 BED ROOMS—1½ BATHS

This is what you get
- Face Brick or Ranchstone Front
- Vestibule with Guest Closet
- Birch Kitchen Cupboards
- Formica Tops
- Asphalt Tile Throughout House
- Walk in Closets
- Lavatory in Master Bed Room
- Large Utility Room
- Forced Air Oil Heat
- Choice of Paint Colors
- Choice of Tile Colors
- Alwintite Picture Slide Windows

Compare Before You Buy!

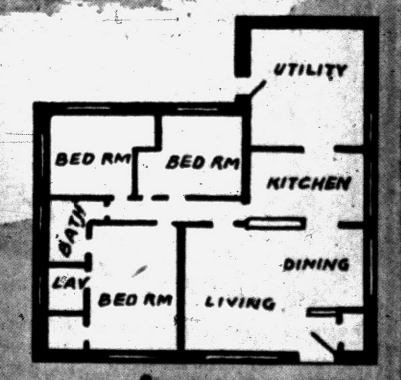

Conveniently located 5 miles west of Pontiac . . . Can be reached via US 10 and Williams Lake Road or via Telegraph—M-59 and Airport Roads

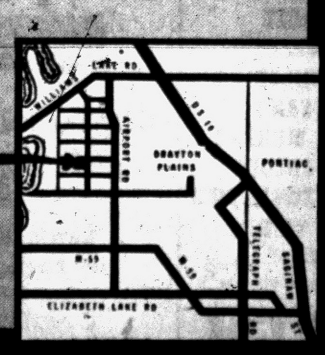

MODEL
Adamson and Warringham
OPEN EVERY DAY
Built Exclusively by ARGUS BLDG. CO.

Only
$650 DOWN plus costs
$12,500 FULL PRICE
Including 100 FT. WIDE LOT
Payments Approx. $80 Month

Exclusive Sales Agents
C. SCHUETT REALTY, INC.
8081 Commerce Road EMpire 3-4197

New Mexico is the only state in which the humidity is as low in winter as it is in summer.

Telescopes show that the surface of Jupiter is marked by belts of light and darker materials.

PLAN TO VISIT

'WATKINS HILLS'

A NEW SUBDIVISION OF BEAUTIFULLY DESIGNED 3-BEDROOM BRICK HOMES

Large Lots — Paved Streets — Water — Gas — Full Basements

Now Open for Your Inspection Daily and Sunday 1 to 8 P. M.

To reach property go out US-10 (Dixie Hwy.) to Watkins Lake Road, turn left to Lakewood Drive then right to model.

Wm. A. Kennedy
Realtor
Office: 3097 W. Huron
Phone FE 4-3569

HOME IMPROVEMENT CENTER

• ATTICS • GARAGES
• RECREATION ROOMS
• ADDITIONS

FE 4-2575
MIDWEST SUPPLY
9 N. TELEGRAPH

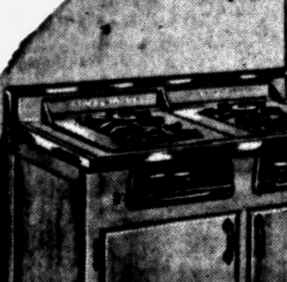

Our Low Pressure, Steam Cured Blocks are

STRONGER

A NEW PROCESS . . .

which we alone, in Pontiac, offer provides you with a building block which not only has longer life, but is lightweight and superior in quality. Come in, let us show you why this new process is better!

We Carry STRUCTURAL STEEL and do all types of STEEL FABRICATION.

TRU-BILT
BLOCK COMPANY
1992 Pontiac Drive . FE 4-9531

CABINETS with CALORIC GAS COOKING UNITS

LEFT HAND SIDE
36" Wide. 36" High. 24" Deep
No. GBB-36 Gas Burner Base Cabinet
No. GPT-36 Gas Plastic Burner Top
Two No. T2B Burners (Total 4 Burners)
No. WC-3618 Wall Cupboard
36" Wide. 18" High. 12" Deep

RIGHT HAND SIDE
25" Width. 84" High. 24" Deep
No. GRC-25 Gas Range Cabinet
No. CWB Caloric Oven

Gas Burner Base also Available in 42" Width with Plastic Burner Top:
No. GBB-42 Gas Burner Base.
No. GPT-42 Plastic Burner Top.

Pontiac Millwork Sales Co.
FE 5-0283 2005 Pontiac Rd. FE 5-0283



Paint the trim before painting the siding on upper sections of a house where you need to use a ladder. This eliminates the danger of marring newly painted surfaces with the top of the ladder. On lower sections of a house, the siding can be painted before the trim.

At right, the man of the household works on the trim, while the shutter receives feminine attention.

Before the finish coat is applied, all surfaces must be carefully prepared. Rough spots should be sanded smooth; all rust removed. Cracks should be filled. Any spots of bare wood or metal must be primed.

To paint clapboards, first run your brush along the edge where one strip of siding overlaps the next. Then "spot-paint" a strip of the siding by striking your newly-filled brush to the wood at intervals from the spots with smooth brush action that spreads the paint evenly, making sure that you cover the entire board.



Farmer Builds Own Golf Links

Young Texan Practices on Nine-Hole Course Behind Barn

SCHULENBURG, Tex. (UP)—When 29-year-old Gene Mukulik feels like shooting a practice round of golf, he just steps behind the barn and tees off.

* * *

Mukulik, a successful central Texas farmer, is probably the only man in the business with acreage allotted for a nine-hole fold course, complete with hazards and greens.

However, he says his home-grown links are merely for practice. When he really wants to get in competition, he mounts a motorcycle equipped with a personally designed and executed caddy cart and takes off for one of the many fine courses around Schulenburg.

Mukulik also has designed and built, with his father's assistance, several buildings on the farm near Schulenburg where he lives with his parents. One of these houses power tools and a welder and a number of unusual implements, all made by Mukulik.

VERSATILE TABLE

Another of the farm buildings houses the motorcycle and a number of boards and paints and a strange-looking table. The table is primarily a work area for the lucrative sign - painting business Mukulik's carries on as a sideline to farming.

But when the board covering the table is turned over, the work area becomes a regulation ping-pon gtable. When the top is removed, it becomes a billiard table, another of Mukulik's inovations.

One of Mukulik's most expressive avocations is in art. He is a self-taught portrait and landscape painter and is interested in ceramics and wood-carving. He has sold several paintings since he started dabbling in oils at the age of 13, and has been commissioned for two church murals.

ORANGE, Tex. (AP) — Constable Ezra Bilbo is still trying to figure how this happened: A car hit a road repair barrier, sailed over a 6-foot fence, and ended radiator-first in a mud hole. The two occupants were unhurt.

Vandals Wreck Big Locomotive at Texas Fair

DALLAS, Tex. (UP)—Five years ago the Texas State fair received from the Texas & Pacific Railway Co. what was called "the world's largest Christmas gift."

It was a giant locomotive that cost $117,000 when built 30 years ago. As the railroad became dieselized, its president, W. G. Vollmer, thought it would be worth while to have one of the old-type steam locomotives on exhibit at the fair.

The locomotive, No. 638, was given with no strings attached. A ramp was built to the cab so youngsters could see the inside of the "iron horse."

But that was a mistake. The big engine became a victim of juvenile vandals, who made off with small levers and gauges, broke windows and otherwise defaced the once-proud locomotive.

* * *

Fair officials decided the locomotive in the shape it was assuming was no credit to the Texas & Pacific. They ordered the locomotive sold for scrap, and the cutting torches went to work.

Sorting Milk Bottles Is Specialized Work

SPRINGFIELD, Mass. (UP)—Milk bottle sorter—that's Leo LaMountain's unusual job.

He operates an exchange where dairies bring in bottles from various other dairies that they have collected on their routes. LaMountain sorts them and returns them to their proper dairies.

He now handles about 2,000 milk bottles a week. And he's thankful for the popularity of the cardboard container, because he once had to handle about 15,000 glass bottles per month.

About 58 per cent of rural roads in the U.S. are surfaced.

Watch That Sanding

When using a lathe or drill press for sanding wood stock, be sure to keep power tool at a slow speed, power tool experts advise. Often in sanding a piece of stock on these power tools at a high speed, enough heat friction is produced to increase surface evaporation and cause the wood to warp.

BUILDERS' SPECIALTIES

CONCRETE CULVERTS
TENN. LEDGE ROCK
FLAG STONE
BRIAR HILL STONE
BELDEN FACE BRICK
COMMON BRICK
METAL CULVERTS
GLASS BLOCK
HOT LIME
OUTDOOR FIREPLACES
HEATALATOR
FIREPLACES
AREA WALLS
CALCIUM CHLORIDE
SILICA SAND
CEMENT & MORTAR
CEMENT COLORS
SLIP SEAL SEWER PIPE
DRAIN TILE
LINK—
Bond's Plaster or Concrete

SIBLEY
COAL & SUPPLY CO.
140 N. Cass Ave.
FE 5-8163

Sheep Getting Thin Even When Scattered

BIG LAKE, Tex. (AP)—In some parts of Texas in dry years, cattlemen declare the grass is so thin cows get skinny from the exercise of hunting a meal.

That applies this year to some sheepmen.

A Reagan County ranchman who has 48,000 acres is running only 500 sheep—about one sheep to 90 acres and, in addition, is feeding them.

Under normal conditions, the land should carry about 100 sheep and 15 cows to each section of 640 acres.

Another nearby rancher has reduced his herd to 10 cows and no sheep per section.

Removing Machine Rust

Rust spots on power tool tables are easily removed, Delta power tool experts point out, by rubbing with No. 8 wet-or-dry garnet paper moistened with turpentine.

TOP SOIL
$7.50 Per 5 Yards
YOU FURNISH OWN TRUCK AND DRIVER
Elizabeth Lake Rd. & Telegraph
Loading 1 Days FE 8-1233

BUILDING
$5.00
PER SQUARE FOOT
COMMERCIAL or INDUSTRIAL
Andrew S. LaChapelle
General Contractor MI 4-7565

Have His Number

ST. PAUL, Minn. (UP)—Guy L. Trafton's name was drawn for jury duty in district court here twice in less than a month. He had been eligible for jury duty 21 years previously without ever being called. In each case, his name was the 146th drawn for the jury panel from a total of 225.

Ocean pressure at four miles down is about 4.5 tons to the square inch.

NOW, SAVE 1/3

On the most beautiful Awnings of all...

NAVACO
ALUMINUM • VENTILATED
PICTURE WINDOW AWNINGS

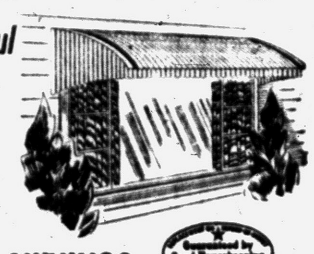

ONLY $47.85 for full 7 ft. 5" Awning
Similar savings on other sizes

Here is America's best awning buy, from America's original ventilated awning maker. Navaco awnings, made of lifetime aluminum with baked-on enamel finish, in the most popular design ever presented. NAVACOs not only shield against sun, wind, rain, but actually help draw hot air from rooms. Interiors stay up to 12° cooler!



Every size and style of awning to suit your home, at factory prices!

NAVACO VENTILATED Awnings

SEE SAMPLE MODEL NOW in the Hardware Dept.



New! KICKPROOF SAW

THESE PLUS FEATURES

- Right Side Blade
- Balanced
- Instant Bevel
- Helical Gears
- Precision Ball Bearings
- Broad Base
- Saw Dust Ports
- Light Weight
- Standard Round Hole Blade
- Powerful Motor

Prevents Damage
★ to motor and gears
★ to the operator
★ to the work

The new Speedmatic Saw gives you an exclusive KickProof Clutch that eliminates all dangerous kickback. If the saw binds in the cut, this clutch allows the motor to turn, even though the blade remains stationary . . The KickProof Clutch is only one of many outstanding features of the Speedmatic Saw, features engineered and built into this saw to help make your work easier. You will do the job faster and better with a Speedmatic Saw. Come in today for a free demonstration.

PORTER-CABLE Speedmatic SAW

SEE IT! TRY IT! LEARN WHY IT'S THE FINEST SAW YOUR MONEY CAN BUY.

Keego Hardware No. 1
3041 Orchard Lake Ave.
Keego Harbor FE 2-3760

More Living Room ... in Every Room



with the new low-priced SPACEMASTER folding door in your kitchen!

"Spacemaster" doors *fold* inside the doorway, completely out of the way. Your kitchen is larger, easier to move around in. No cabinet or counter tops lost to swinging doors. No danger of doors standing ajar, or closing on children's fingers.



in your living room!

"Spacemaster" doors *fold* back on themselves, make better furniture arrangement possible. No "dead" corners, no valuable floor and wall area lost to door swing.



Poole HARDWARE
HARDWARE • COAL • BUILDING SUPPLIES
151 OAKLAND FE 4-1594

That Fresh NEW Look Lasts Longer with

BPS HOUSE PAINT



Get Extra Years of Protection and Beauty

With durable, economical BPS House Paints. Top-quality BPS House Paints save you money because they work easier, cover more, and get extra years of sparkling beauty.



There's a BPS House Paint for Every Need!

There is a BPS White House Paint for every purpose. Scores of beautiful colors to please everyone. And rubberized, water-resistant STUCCO LUX, too, for stucco, concrete, brick or block.

HERE'S WHERE TO BUY BPS QUALITY PAINTS

Holly Car and Home Supply
603 North Saginaw
Holly

Lewis Hardware
4460 Elizabeth Lake Road
Pontiac

McKibben & Childs Hdw.
Union Lake Shopping Center
Pontiac

Milford Hardware
404 Main Street
Milford

Silvercrest Hardware
2850 Dixie Highway
Pontiac

Talbott Lumber Co.
1025 Oakland Avenue
Pontiac

Travis Hardware
456 Orchard Lake Avenue
Pontiac

Wilson Hardware
"On the Lake"
Walled Lake

Brownie Hardware
Sanford at Wilson
Pontiac

Fay Hdw. & Sporting Goods
Huron at Telegraph
Pontiac

Fay-Barker Hardware
Saginaw at Auburn Rd.
Pontiac

Deer Lake Lumber Supply
7110 Dixie Highway
Clarkston

BUY BPS QUALITY PAINTS BUY BPS QUALITY PAINTS

Be helped through want ads! To sell or rent, buy or swap, Want Ads are for you! Call FE 2-8181.

Willis M. BREWER

Broker

Complete Real Estate Services • Listings Wanted • Buy and Sell Contracts. • Will Trade Contracts for Ranch Type Homes.

55 N. Parke St.
FE 4-5181

NOW! DU PONT TWO-PURPOSE HOUSE PAINT



Specially made for wood-masonry homes

★ Prevents white staining on masonry below painted surfaces
★ An ideal white for tinting to light colors

Costs no more than ordinary house paint! $6.35 Gal.

Donaldson Lumber Co.
27 Orchard Lake Ave. FE 2-8381

DUPONT PAINTS for every purpose

That's His Name and He's Proud of It, so There

PHILADELPHIA (AP)—Hubert Blaine Wolfeschlegelsteinhausenbergderoff Sr., is quite proud of Hubert Jr.'s accomplishment.

The boy, just a shade over three years old, "surprised us by saying his name—all nine syllables of it," says the proud father.

You'd think that being a linotype operator, Hubert Sr. would be sympathetic with people who have to tussle with his name.

But the telephone directory lists the full monicker—Wolfeschlegelsteinhausenbergderoff, Hubert B. Sr.—on one full line and his address on another line.

And he told the utility company he wouldn't pay his bill unless his name was right. So his name, on three lines, always comes properly spelled out.

After all, he explains, "My legal name is Wolfeschlegelsteinhausenbergderoff (it sounds shorter when he says it) and that's the way I want it.

INSTALL NOW —PAY LATER

FUEL SAVINGS UP TO 50% OWNERS REPORT

NO FURNACE-TENDING!

OIL HEAT

BOILERS—FURNACES
GENERAL ELECTRIC

BRYAN J. FRENCH

HEATING—SHEET METAL CONTRACTOR
351 North Paddock St.
FE 5-6973

Fixtures Don't 'Wear Out'

Manufacturers Claim Scratches and Stains Do the Damage

Modern plumbing fixtures don't "wear out," says the Plumbing Fixture Manufacturers Association. The surface of a new fixture is actually glass-hard. If not abused, it will remain virtually unaffected over the years by ordinary household wear.

But while the serviceability of your home's fixtures is not diminished by normal wear, like anything else in the world they become outmoded with the passing years. And nothing does more to give away the true age of a home than antiquated plumbing fixtures.

KEEP MODERN

In order to keep a home attractive and up-to-date, it should be modernized at regular intervals. In the bathrooms and kitchen, this means first of all replacement of the fixtures with newer, more convenient models.

Homeowners can keep their new fixtures lustrous and smooth indefinitely merely by exercising proper care. The two most common causes of damage to fixtures are abuse, and improper cleaning.

The gleaming surface of a new kitchen sink, for example, will eventually succumb to scratches caused by dragging and scraping pots and pans over it. The bottoms of cooking utensils contain thousands of irregularities and dirt particles which in time cause minute scratches that are impossible to remove. Also, dropping heavy objects into sinks may chip the enamel.

Virtually all kitchen sinks produced today are of acid-resistant quality. However, even the finest enamel is not entirely impervious to stains resulting from prolonged exposure to fruit or vegetable acids. Often these stains are difficult to remove.

The best policy is to avoid letting vegetables or fruits stand on a sink drainboard for long periods of time, and when they are removed, rinse that area off thoroughly with water.

KEEP PHOTOGRAPHERS AWAY

If there are any photography addicts in your house, keep them away from your plumbing fixtures. developing solutions contain strong chemicals which react with the surfaces of fixtures to form a dark, permanent stain.

If you restrict the use of your fixtures to the purposes for which they were intended, then, 15 years from now they will still be as lustrous and attractive as they were the day you bought them.

Sales Suggestion

If you're thinking of selling your home, remember that small improvements can increase its dollar value a great deal. Here's a suggestion: add kitchen splashbacks of a decorative, practical material such as ceramic tile behind range, sink and work counters.

PAUL A. KERN
Realtor
31 Oakland. FE 2-9209
Where the BUYER and SELLER Meet
. . . *Since 1919*

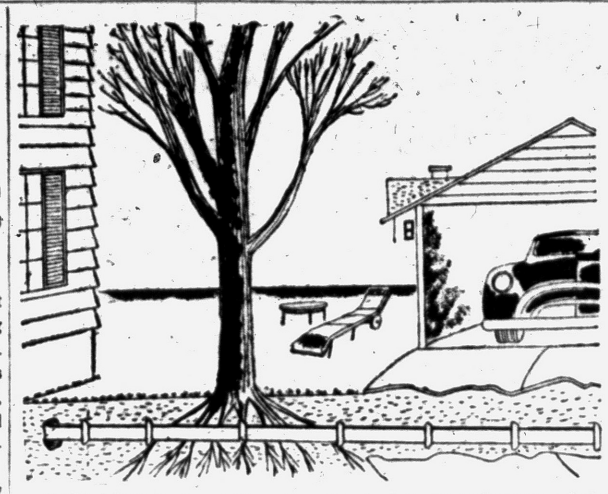

SOIL PIPE is especially vulnerable to tree roots because of the moisture it carries. Cast iron pipe sealed with lead between the joints will keep roots from closing drains. The slightest leak in sanitary drainage systems can be an invitation for the entry of moisture-seeking roots. Strength is required to prevent leaks caused by earth settlement or heavy trucking.

Switch From Oil to Coal at Sea

Engineers Make Quick Change for Crippled Ship After Mishap

ST. VINCENT, Cape Verde Islands (UP)—A white-haired Scottish engineer told here how he and his men saved their crippled ship by converting her boilers from oil to coal in mid-Atlantic.

Bound from Norfolk, Va., to Portuguese West Africa, the 7,000-ton British oil-burning freighter, Mulberry Hill, suddenly developed a leak in her oil tanks and lost her fuel.

Stranded 800 miles from the nearest port, St. Vincent, she ironically, had a cargo of coal. The problem was to find a way to use the coal in the oil burners. The vessel had been built as an oil-burner, so there was no vestige of coal-burning equipmennt, as might have been the case in a vessel converted from coal to oil. She had neither machine shop, oxygen acetylene cutting gear nor spare metal aboard.

But, working four days around the clock, Chief Engineer W. R. Whyte of Glasgow and his staff did the "impossible."

One day the Mulberry Hill was lying stranded, heavy seas smashing at her decks. Four days later she was on her way again toward these islands.

To help his engineers, Capt. A. C. Gillanders of London, steered his ship southerly to reduce her pitching. Although a deck officer, Chief Officer Archibald Mitchell of Glasgow went down into the boiler rooms, working 18 hours a day and even helping to fire the furnaces.

The engineers said the toughest thing was to find metal to make the conversion. They had to hand-cut pieces, including heavy angle iron to use for fire bar bearers, out of other parts of the ship. But they had to be careful they didn't cut anything vital to he ship's efficiency.

Second Engineer L. A. Price of Manchester received special commendation for having done most of the internal boiler construction.

Thirty-three and a half hours after work started, the port boiler was under coal steam and the Mulberry Hill was under control again.

Within another 32 hours, the center boiler was afire, and the Mulberry Hill was limping toward St. Vincent.

Starting off with a speed of three knots, she was doing five and a half when she reached port. The ship was then re-converted to oil.

Oregon Forestry Staff Members' Names Fit Jobs

SALEM, Ore. (UP) —What's in a name?

The Oregon state forester is George Spaur (prounced Spar), and one of the most important operations in logging involves the "spar tree."

The forester directly in charge of quenching forest fires when they break out is Ted Rainwater. He doesn't take much store in the claims of rainmakers, but said he is willing to try anything that will help put out the flames, adding:

"Any port (Lee Port, forest protection supervisor) in a storm (Daryl Storm, protection assistant)."

John Woods recently resigned as assistant state forester to operate a tree seed firm with his father.

As for wood color — Dennis Lavender is research forester, Wiljo Green and Will Gray are foresters, and Viola Brown is a lookout near St. Helens. Guy Forrester is a real forester at, of all places, Forest Grove.

The nation's proved oil and gas areas now comprise a combined total of about 125 million acres.

Student Snooping Into Frogs' Secrets

IOWA CITY (UP)—A Dutch exchange student at the University of Iowa is trying to find out if frogs hear underwater.

Willem van Bergeijk, 24, from Eindhoven, Holland, said his research won't change the shape of the world but will add to the store of knowledge about amphibians.

So far, he said, tests indicate frogs feel sound waves through their muscles or skin while under water and, in that way, "hear." But he said tadpoles, baby frogs, don't react the same way their big brothers do.

"They're just crazy, mixed-up amphibians," he said.

Using Band Saw

Set band saw blades wide when cutting intricate, curved work, power tool experts advise. The usual amount of set given a band saw blade for average work does not permit free-cutting when small arcs are to be cut.

Ready MIX CONCRETE



STRENGTH ECONOMY DURABILITY

IT'S SMART TO BUILD with CONCRETE or CINDER BLOCKS

FE 4-4570
FE 8-0332

VAN HORN and SONS

199 Mechanic Street

3 BEDROOM RANCH HOMES IN BEAUTIFUL BLOOMFIELD KNOLLS

G.I.'s Only $650 DOWN

NOW IS THE TIME TO SELECT YOUR HOME SITE!

Value That Makes Seeing Believing

as Low as $12,150 on 80' to 100' Lots

on paved winding streets in the heart of the Union Lake Area. Just minutes to anywhere and anything.

From Pontiac go out West Huron to Elizabeth Lakes Road, turn left to Cooley Lake Road, left to Hiller Road then left to Greer Road and right on Greer to Model.

WM. A. KENNEDY
REALTOR
FE 5-5841 3097 W. Huron FE 5-5841

Cabinet Work



for Custom Work Call ORlando 3-1931

Free Estimates
Free Installations
Sample on Display
Custom Made Screens

BIRCH CABINETS

OUR SPECIALTY

- General Millwork
- Corner Cabinets
- Glass Repair
- Picture Windows
- Gun Cases

Let us plan your new kitchen or remodel your present.

Our Rates Reasonable

OPEN 8 A. M. to 8 P. M.

Sawins Cabinet Shop
4700 Walton Blvd., East of Dixie Highway, Drayton Plains

WESTRIDGE-OF WATERFORD

Northern Pontiac's Finest Residential Community
Featuring Custom-Built Homes of Distinction

Model Open
4212 Ledgestone Drive
Saturdays and Sundays 1 to 6 P.M.
or by Appointment

DIRECTIONS: Off Dixie Hwy., near Waterford
Turn on Cambrook Lane to Ledgestone Drive

HELTMAN & TRIPP
Builders and Developers of Westridge-of-Waterford
22 W. Lawrence. FE 5-8161



WE'RE ANNOUNCING...

The Opening for Your INSPECTION

THE RANCH HOME "ENDYMION"

It's a Thrill to see it. It's a Joy to own it.

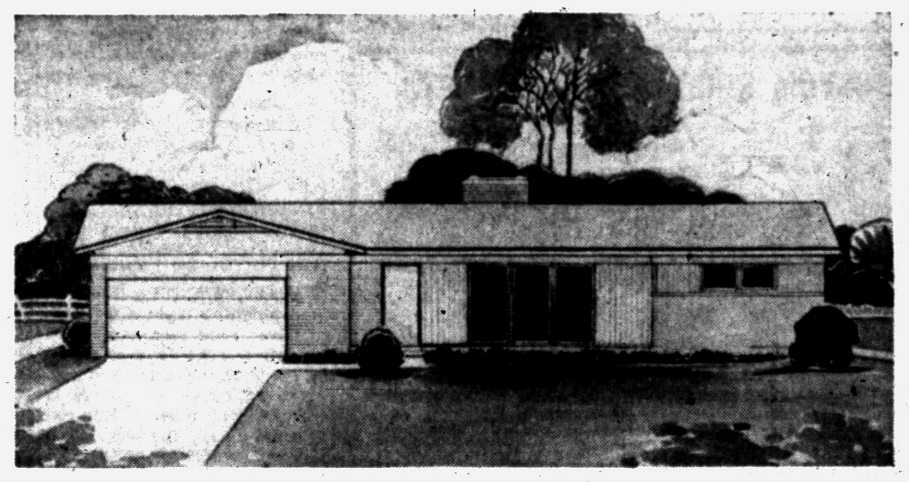

"A Thing of Beauty Is A Joy Forever"

Hi-Fi Music System throughout. 3 Bedrooms, Large Activity Room, Roman Brick Fireplace, 1½ Ceramic Tile Baths, Plastered 2-Car Garage, Spacious Kitchen, and Living Room . . . Lot 80 by 165 Ft.

Price $24,500 including lot.

Complete in Styling, Designing and Location

GOLF VIEW at LONG LAKE ADJACENT TO MOREY'S GOLF COURSE

From Pontiac Take Elizabeth Lake Road or Orchard Lake Road to Model

FURNISHED by Joerin's Home Furnishings of Milford
DRAPES by Cadillac Drapery of Plymouth and Detroit
APPLIANCES—All Westinghouse—From Lord's Furniture and Appliance, Pontiac

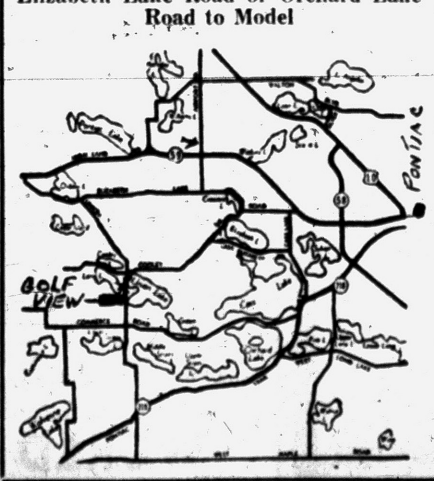

Offered by

MULTI-LAKES REALTY
MArket 4-1050 MArket 4-2814

Custom-Built by Harold Young Building Co.

OPEN SUNDAY AT 1 P.M.
EVERYDAY 1 TO 8 P.M.

Other Custom Built Homes Available from $15,000 to $35,500

OPEN SUNDAY 11 A.M.-5:30 P.M.



Aluminum Doors
By Alcoa
ANY STYLE—FULL THICKNESS INSTALLED
$41.95 and $43.95



BEST WINDOW DEAL in TOWN

1, 2, 3 Track Double Hung Casement and Sliders. Be Safe — Deal Locally.

Beauty and Light with PROTECTION at its best

The Original FIBERGLASS AWNING

RAY-O-LITE
PAT. NO. D 168,348

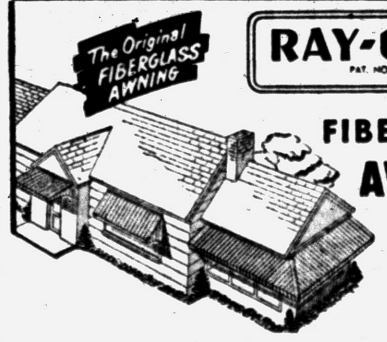

FIBER GLASS AWNINGS

Manufactured under Franchise and Patent of Ray-O-Lite Corp. of America

TRANSLUSCENT, ECONOMICAL BEAUTIFUL—PERMANENT

You must see these fabulous awnings . . . Recently designed by Raymond Loewy as advertised in Life magazine.

Easy F. H. A. Terms

CALL FOR FREE ESTIMATES—NO PRESSURE—NO MONEY DOWN

ALWINDO CO.
1702 South Telegraph (August Johnson Bldg.) FE 5-3728

Handy to Have 2 Pair

NEWARK, Ohio (AP)—If your wife is a "back seat driver" she's actually helping you, says C. Paul Clark of the Newark Automobile Club. "Another pair of eyes on the road ahead are lifesavers in many close calls," he maintains.

Life expectancy in India is 26 years; in the United States 68 years.

Suburbs Don't Stop Downtown Store

NEW YORK (NEA)—In Westchester County, less than 15 miles from midtown New York City, one of the world's largest shopping centers opened up for business this year with facilities that range from full-scale branches of nearly every major Manhattan department store to a metropolitan-style hospital.

Just about the same time, what was once one of the world's biggest department stores was liquidating its facilities in downtown Manhattan, having decided to close its city doors and, like many of its customers, flee to the suburbs.

This coincidence, which underlines the mushrooming growth of suburban shopping ceners all over the nation, would seem to indicate a withering future for the city merchant.

It was the fourth major downtown department store to give up the urban struggle in New York City in the past three years.

DOWNTOWN NOT DOOMED

Despite the apparent trend, however, the downtown department store is not doomed. All it needs to do is follow the same score that is making country shopping center cash registers jingle like a hit tune.

Two shrewd backers of that philosophy are Peter Copeland and Adolph Novak, a New York architectural team whose specialty is department store design all over the world.

"With proper planning," says Novak, "and through cooperation of civic authorities, downtown stores can still attract a vast public.

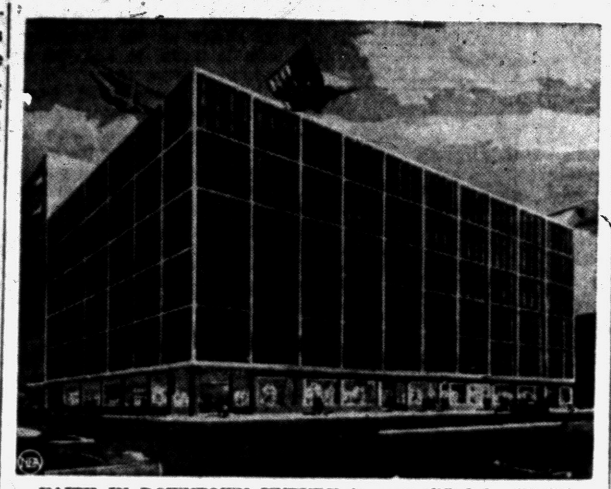

FAITH IN DOWNTOWN FUTURE is exemplified by Thalhimer Bros. in Richmond, Va., whose department store will look like this when remodeling, including aluminum facade, is completed.

Stores should work with city planning groups in encouraging more and better housing for middle income families.

"Blighted living areas in downtown districts should be replaced by attractive garden apartments for both middle and low income groups. Many cities are beginning to realize the urgency of helping to keep business within the downtown areas, and are setting up special funds to plan or replan their business districts."

MORE SUPPORT

Another voice for the downtown store is Dr. Christen T. Jonassen, of Ohio State University's Bureau of Business Research. In a survey of shoppers in Columbus, Houston and Seattle, he found most people prefer to shop in city stores because they feel they find "better services, greater variety of goods, better quality and cheaper prices."

The big drawback which Dr. Jonassen found—and which Copeland and Novak also emphasize—is downtown traffic congestion and lack of parking facilities.

Novak's suggestions: Underground parking garages, such as San Francisco's big five-level garage in the center of the city; arterial superhighways to bring the public quickly to urban centers, such as those in Cleveland and Detroit which have greatly benefited downtown business districts. To catch up with their suburban counterparts, downtown stores must also remodel and modernize, say Novak and Copeland. The new suburban stores have taught merchants big lessons in modern space economies and in merchandising methods that lure customers.

CASE IN POINT

As a case in point they cite the Thalhimer Bros. department store in Richmond, Va., which instead of trying to expand with suburban branches is concentrating on its downtown building with a new addition and a complete remodeling program now under way.

The architects also believe the downtown store must merchandise itself, as well as its goods, throuth community activities. They suggest art contests with subjects of civic interest, community meeting places within the store for local groups. As an example, they point to the way Gimbels has stimulated local art in Philadelphia and Milwaukee.



PETER COPELAND: The suburbs taught city stores a lesson.



ADOLPH NOVAK: The urbanites are being by-passed.

"In recent years," Novak says, "strong emphasis has been placed on suburban living. Without belittling the importance of the growth towards the suburbs, I feel, nevertheless, that the urbanites are being by-passed to a great degree, with so much emphasis being placed on suburban living and suburbaan shopping. The urbanite is still an important factor in the economy picture."

New Watch Oil Goes Long Way

Refinery Makes Only 4 Gallons of Expensive Lubricant a Year

ELGIN, Ill. (UP)—A little refinery here modeled after those in the country's oil centers produces four ounces of the world's most expensive oil each week.

* * *

The oil, valued at $7,650 a gallon, is a joint product of research by the Mellon Institute in Pittsburgh, Pa., and the Elgin National Watch Co.

Two drops of the precious lubricant are the eight-hour ration of watch workers who must use it, and they are enough to smooth the 18,700 jeweled bearings in 1,100 watches.

The little refining unit, contained in 10 square feet, has an annual output of four gallons. It's enough to lubricate all the watches manufactured in the United States each year, with enough left over to oil a few thousand alarm clocks.

BIG STEP

Research men rate the oil, officially termed LT 71, a giant step forward from the traditional timepiece oils such as neatsfoot and porpoise jaw. It required 16 years of intensive research.

The oil was discovered while the laboratory men were trying to improve M-56b, another oil, and has shown marked resistance to cold.

For this reason, it is expected to be of special value to military operations in the Arctic, since it flows efficiently at temperatures of 100 below zero or colder.

Army Aids Tourists; Clears Rock Formations

COLORADO SPRINGS, Colo. (AP)—Visitors at Colorado's Garden of the Gods won't have to worry about loose rocks falling from the huge stone formations this season.

Mountain climbers from the Army's Mountain and Cold Weather Training Command at nearby Fort Carson have cleared away loose and dangerous rocks. The work on the massive formations is part of the soldiers' training in mountain climbing.

Power Plant's Videa Will Never Be Popular

WAUSAU, Wis. (UP)—The television programs seen in the Weston power plant near here would be pretty dull for the average TV fan, but plant engineers like them.

A closed circuit TV picture is available at all times to help run the power house. The pictures on the screen are of the workings of the machinery, even to readings on remote water gauges.



THE ROTARY FIRED FURNACE
means faster heating of your home.
William Lechner
FE 2-1821
27 N. Coss Ave.

YEAR AFTER YEAR
GENUINE LIFETIME
KOOL VENT
Ventilated Aluminum
AWNINGS



Year 'round comfort, all-weather protection, colorful beauty for the life of your home!
BHA financing. Convenient terms.
Choice of colors!
For free estimate and details
KOOL VENT
Aluminum Awnings
CUSTOM MADE WROUGHT IRON RAILINGS
Display Office in Pontiac
Sales Office for Oakland County
1949 Woodward Ave., Berkley LI 3-3300

Specialists in Re-Modeling!
ELLIS CONST. CO.
2690 S. Woodward.
FE 2-2671

LOOK AT THIS VALUE!
BIG, NEW 3-BEDROOM HOME
FOR ONLY $45 PER MONTH
Including Taxes and Insurance
Total Price $7400
FHA TERMS
Model Home is at 514 Third (Off Joslyn)
Open Daily and Sunday
Built by
BVG Investment Company
Phone FE 4-4138

CUSTOM BUILT BIRCH CABINETS
Only in a custom built kitchen will you find such features as these that make the difference between an ordinary kitchen and a dream kitchen.

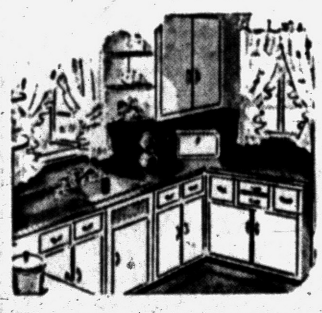

- Factory construction methods combined with custom built-in appearance.
- Designed to obtain the most beautiful appearance and maximum efficiency from the space available.
- Formica tops completely built by us to be a perfect fit.
- Beautiful custom design not available in production cabinets.
- Cabinets built to any dimensions you desire.
- The completely installed price of a complete kitchen custom built by The Cabinet Shop is no greater than for ordinary cabinets.

We are experts in the design, construction, and installation of kitchens custom built to the exact measurements of your home.
Estimates are Free—Terms Available
The CABINET SHOP
Open Monday and Thursday Eves. 'til 9
3088 West Huron Near Elizabeth Lake Rd. FE 5-9331

TO BUY OR SELL REAL ESTATE
See
JOHN KINZLER
REALTOR & BUILDER
670 W. Huron FE 4-3525

ON REAL ESTATE PROBLEMS
Call
GILES REALTY
92 W. Huron FE 5-6175

ROOFING & SIDING EXPERTS
Get our bid NOW . . . lowest prices this time of year.
Call FE 2-8245—OR 3-2276
D & M Building Service

STALL SHOWERS
Stall Showers -- Stall Showers



Complete with faucets, soap tray, strainers and full plastic curtain.
$69.50 Value
$32.50
These Are Slightly Marred
LAVATORIES,
Complete with Faucets $14.95
Medicine Cabinets . . $19.95
Complete with 2 Fluorescent Lights
MICH. FLUORESCENT LIGHT CO.
393 Orchard Lake Ave. FE 4-8462

"NEW" FLOORS FOR OLD
in one day the fabulon way



only $1.98 qt.
$6.79 gal.
STEP ONE
Remove the old finish with one of our modern, easy-to-use sanding machines; dust sanded floors with vacuum cleaner.



STEP TWO
With brush or roller, apply 2 coats of FABULON. No messy filler or sealer needed. FABULON dries in half-an-hour, ready for recoating in 1 hour, final coat ready for use the same day! And FABULON-ed floors never need waxing or scrubbing!
Twin of a famous bowling alley finish
PONTIAC PAINT Mfg. Co.
17-19 S. Perry Street Phone FE 5-6184

VETERANS! NO MONEY DOWN!
WILSHORE ESTATES
3 BEDROOM RANCH HOMES
50 ft. in length — conveniently located near schools and churches

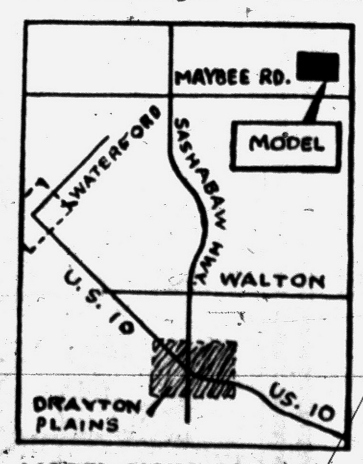

MODEL NOW OPEN AT MAYBEE RD., ½ MILE East of SASHABAW HWY.
WILSHORE ESTATES — So distinctively suburban, yet so conveniently located. Rambling, modern Ranch Homes featuring so many extra features and conveniences. See for yourself — the WILSHORE ESTATES HOME.

- ½-ACRE LOTS
- PAVED STREETS
- ALUMINUM STORM DOORS and WINDOWS

—AND LOOK AT ALL THESE EXTRA FEATURES:
- Paved Drive to Carport
- French Doors to Patio
- 66 Ga. Automatic Hot Water Tank
- Closets with Sliding Doors
- Minimum 100 Ft. Frontage
- Choice of Colors Throughout
- Birch Flush Doors
- Huge Picture Window

MONTHLY PAYMENTS Just . . $61.58 Plus Tax and Insurance
WORLD BUILDERS Phone UN 4-8700

..STRIKE, or NO STRIKE..
A HOME YOU CAN AFFORD!
TOTAL PRICE $7,275
National Homes 3-BEDROOM BARTON
$625 MOVES YOU IN!
LOCATION: Drive north on Dixie Highway to Sashabaw, north on Sashabaw to Maybee Rd., right on Maybee Rd. to 5415 MAYBEE ROAD
DRIVE OUT TODAY!
OPEN Sat. and Sun. From 1 to 6 Weekdays From 9 Until 5
Johnson Construction
Model Home Phone OR 3-2757 Box 388, Birmingham Office Phone MI 4-0328

Burmeister's - - - Burmeister's - - - Burmeister's
Burmeister's
BIG REMODELING SALE!
June 11 -- June 13
600,000 Feet of Good Lumber Must Be Sold to Make Room!
OPEN SUNDAY
So-o-o, if you are planning some building or remodeling, now is the time to buy at Burmeister's and your dollar will go much further during this sale.
If you don't have the cash you may take 30 months to pay.
Here is just a sample of the bargains that are waiting for you. You don't have to drive 30 miles from Pontiac. To get these terrific prices just come out to Burmeister's. We also have a fleet of 12 trucks to deliver your material when you want it.
Hoping to see you during this tremendous sale.
Clarence Burmeister and Employees

SOON THERE WILL BE 3 YARDS TO SERVE YOU!
1x6 Fir Boards, Reg. $110 per m, now . . . . . $89 per m
2x4 8' Special Fir, Reg. $110 per m, now . . . . . $80 per m
2x6 (8 to 16) R/L Red Fir Specials, Reg. $120 per m, now . . . . . $99 per m
2x8 (8 to 16) R/L Red Fir Specials, Reg. $120 per m, now . . . . . $99 per m
2x4 (8 to 16) R/L Red Fir Specials, Reg. $120 per m, now . . . . . $99 per m
1x4 Flooring, Reg. $149, now $120
Wow' 210 Lb. Shingles, all colors, Reg. $7.95, now $6.50

3-Pc. BATH SET
Cast Iron Tub, All Chrome Fittings, Seat-Trap and Waste, Medicine Cabinet, Towel Bar, Paper Holder. Reg. $249.50
Complete $149
BOYDELL OUTSIDE PAINT
Now Reduced Free Pan and Roller With 2 Gal. Purchase.
$4.95 Per Gal.
REO POWER MOWERS
Also Other Makes—35 in. Stock From
$59.95
PLYWOOD
4x8x¼ Fir $3.95
GOLD BOND ROCKWOOL Blanket Insulation
Now $2.50 Per Roll
PLYSCORE
Fir ⅜ 4x8 Sheets $5.95

We also carry TV, radios, outboard motors, wagons, bikes, children's gym sets, fencing, all types hardware, plumbing supplies, grass seed and fertilizer.
SPECIAL NOTICE SPECIAL NOTICE
For your shopping convenience, if we don't have what you are looking for, there are 20 other stores of all types in the Union-Cooley Lake shopping center area. So make it a date and come out to Burmeister's where your shopping problems can be solved.

Burmeister's
NORTHERN LUMBER CO.
Wholesale or Retail
PONTIAC UNION LAKE 8197 Cooley Lake Rd. Phone EM 3-4171
2nd BIG LOT SOUTHFIELD TWP. Telegraph & 9 Mi. Rd. Phone FL 1-4184
We Deliver Within 70-Mile Radius of Our Yard
Burmeister's - - - Burmeister's - - - Burmeister's

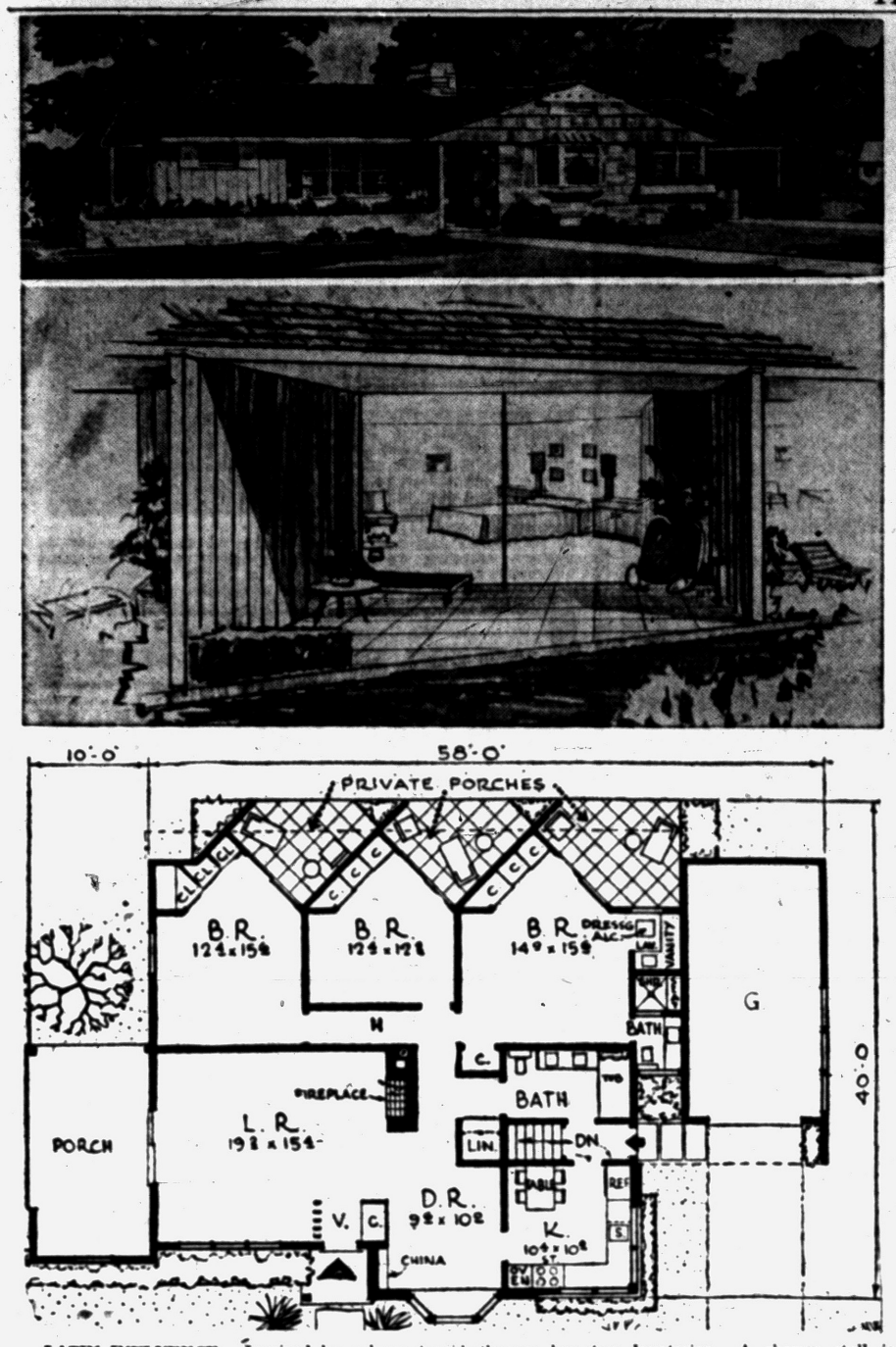

LATIN INFLUENCE — Inspired by cabana terraces of Central America, this house has a series of private porches secluded along its rear garden side. Each bedroom has its own private porch set off at an angle to retain increased privacy in the bedroom. Sliding glass walls separate bedroom and porch. A living room porch at the side is walled in front to cut off the view from the street front. The main bathroom has two lavatories. A shower stall is planned large enough to accommodate a seat. A vanity-lavatory dressing alcove adjoins the master bedroom. This is plan 425M by Rudolph A. Matern, 90-04 161st St., Jamaica 2, N.Y. The house covers 1,363 square feet without garage and is planned for a basement.

No Longer Luxuries

In the days of the early American colonists, cedar closets were luxuries. Few people could afford to have special closet space in their homes, and even fewer had cedar-lined closets. Today, many average - income families have closets lined with aromatic red cedar closet lining. The wood is available at most lumber yards, and can be applied to closet walls by any home handy man.

In Bad Company

BANGOR, Maine (UP)—Raymond G. Ross, an FBI agent, reported that someone stole his hat while he was attending a meeting of the Maine Chiefs of Police Assn.

Dodge Reports Construction Up

Compared to May, 1954, This Year Increase Is 13 Pct.

NEW YORK, JUNE 11 — May's dollar volume of Dodge Reports of contracts awards for future construction in the 37 states east of the Rockies was up 13 per cent above the contract total for May 1954 and was the third highest of any monthly total recorded in the history of F. W. Dodge Corporation, it was announced today. The total was $2,185,065,000.

The five-month total of $9,727,562,000 set a new high record and was 29 per cent above the corresponding figure for last year which reached the previous high mark.

For the second successive month the Dodge residential classification topped the billion mark; at $1,011,310,000, residential building contracts were up 23 per cent above the total for May 1954. Last month's residential total was the second highest in Dodge history, exceeded only in April of this year.

The weight of these figures on the national economy can be measured by the fact that residential dollars total almost half of the total of construction as carried in the Dodge Reports.

Nonresidential building totaled $725,753,000 last month, up 8 per cent over May 1954. Public works and utilities totaled $448,000,000, up 5 per cent over May 1954.

For the five months the classified totals were:

Nonresidential building, $3,289,895,000, up 20 per cent over tthe first five months of 1954; residential building, $4,505,626,000, up 38 per cent; public works and utilities, $1,932,041,000, up 28 per cent.

Cottage Closet Idea

If closet space is to be added to the family's summer cottage, consider lining the closet with aromatic red cedar closet lining. The wood has a natural look that blends well with the usual decor of cottages, and its moth - repellency protects woolen clothing and blankets which may be kept available for unexpected cold spells.

Good Builders Pay Attention to Small Details

The builder who pays attention to small details can be counted on to give full value to larger areas in his homes.

For instance, if he has taken real care to maintain plumb lines, true surfaces and tight but smooth fittings, he has probably extended his care and thoughtfulness into vital areas such as the kitchen and bathrooms.

Those rooms will be effectively planned, done in a durable quality material such as ceramic tile which is both fireproof and waterproof, and have plenty of built-in storage.

Your first entry into the home can tip you off to the builder's quality-planning.

Is the entranceway planned to welcome the visitor? Does it have a degree of privacy from the living-dining room?

Is it made for heavy use? A handsome yet practical surfacing in quarry tile is outstanding for the wear it can take in a home's entranceway.

Cedar Compartment

Some people who would like to have moth-repellent cedar storage space just don't seem to have space for it in their homes. One answer is to build a cedar compartment in an existing closet. Use aromatic red cedar closet lining for this. The wood is available at most lumber yards, and each piece of cedar is tongued and grooved for easy application.

Progress Rough on Dogs

FLINT (UP)—Even the stray dog is falling victim to progress. Dog warden Max Cole now has his trucks connected by 2-way radio with the sheriff's office.

Keasey Electric
Electric Contractor
Appliance—Fixtures
Phone OR 3-2601 - OR 3-1483
4494 Dixie Highway
Drayton Plains, Mich.

For Modern Contemporary Homes
Call or see
I. R. NELSON
I. R. NELSON, Walled Lake
MA 4-1259

To Buy or Sell in the Drayton — Waterford — Clarkston Area
See
WHITE BROS. REAL ESTATE
5660 Dixie Highway OR 3-1872

Safety Important for Summer Fun

Summer fun in your yard is very much in order if you're sure it's safe for your children and friends.

Now's the time to check.

Remove stones that could cause tripping; weak porch railings that may give way at anything; decayed branches likely to fall from trees.

If you're installing a terrace, make sure you use a slip-resistant material like quarry tile which is also weatherproof and really durable.

Try to keep all garden tools locked away in a garden shed. And be sure of this: bring toys and equipment in from the yard at night. Tripping over them in the dark causes many of the most serious lawn accidents.

Areas favorable to the discovery of oil and gas in th U.S. are estimated at more than one billion acres. Of this vast domain, 15 per cent is held under leasing rights.

In the past six years, tree planting in the United States has increased 133 per cent.

The are 6,094 tree farms with an area of 33,963,513 acres in the United States.

Anchor FENCE
Beauty with Protection



PROTECT CHILDREN, PETS and PROPERTY
—with sturdy, permanent Anchor Fence. Requires no annual painting—is zinc coated after weaving, not before. Call for FREE estimate.
62 Years of Fence Building
FE 5-7471
NO DOWN PAYMENT | 1st PAYMENT IN AUGUST | 36 MONTHS TO PAY

Go outside and look at your house RIGHT NOW!



ISN'T THIS WHAT IT NEEDS?
Now is the time to protect your house against everything the weather can think of . . . with the kind of paint that has what it takes. Paint now with SWP . . . have the best-looking house in your neighborhood.
Use SWP... *Weatherated* to talk back to the weather!
ONLY $6.45 GALLON IN 5's
LOOK at your home . . . isn't it time for SHERWIN-WILLIAMS PAINTS!

SPECIAL — PAN and ROLLER $1.19

UNION LAKE LUMBER CO.
"Where Service and Quality Prevail"
7234 COOLEY LAKE RD. PHONE EM 3-3061
Next to TB Sanitorium

created for the most discriminating...
IT'S THE PLAN THAT MAKES A HOUSE A HOME

3 Bedrooms . . . All Brick . . . 1½ Baths With 18-Ft. Family Room

- Main Bath with Twin Vanity Wash Basins
- Extra Lavatory off Utility Room
- Natural Fireplace
- Double Medicine Cabinet and Mirror
- Reynolds Windows
- Stone and Marble Sills
- Breakfast Nook
- Colored Fixtures
- Choice of Berry, Titusville, Bancel or Crawford Garage Doors
- Youngstown "Go-Together Color" Kitchens
- Stall Shower plus Tub in Bath
- Covered Entrance
- Floor to Ceiling Wardrobe Closets
- Covered Hood for Fan over Stove
- Room Controlled Radiant Heat
- Plastic "Duotab" Stationary Tub
- Disappearing Stairs to Attic Storage
- Copper Plumbing
- Two Coats Oil Paint
- Two Coats Plaster Throughout
- Plastered Garage
- Electronic Moduflow

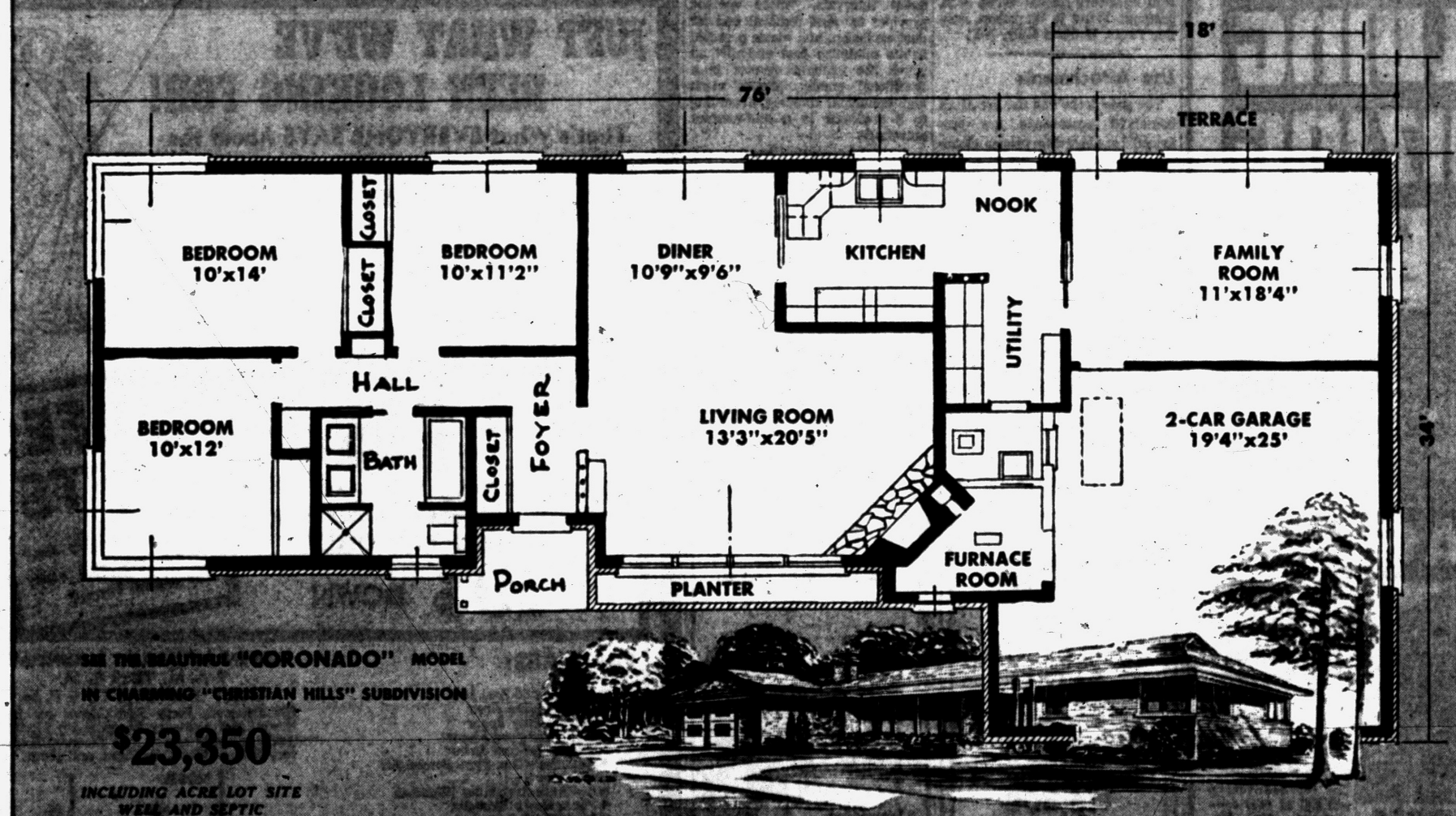

Including 2-Car Recreational Garage

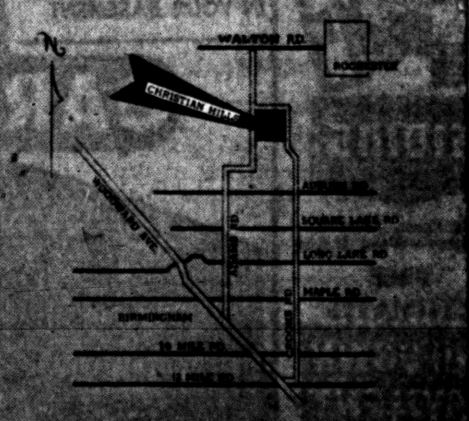

DIRECTIONS:
Drive out Woodward to 15 Mile Road, right to Christian Hills subdivision, Crooks to Acacia

SEE THE BEAUTIFUL "CORONADO" MODEL IN CHARMING "CHRISTIAN HILLS" SUBDIVISION

$23,350
INCLUDING ACRE LOT SITE WELL AND SEPTIC

1595 Sq. Ft. plus 2-Car Recreational Garage

CUSTOM BUILDERS
Ranch Homes Inc.
025 HUNTER BOULEVARD
BIRMINGHAM

4-6565 — MIDWEST 6-2616 — LO 4-6291

The population of India is growing at the rate of 5,000,000 a year.

Lake Superior has an area of 31,820 square miles.

RESIDENTIAL PROPERTIES

ROY ANNETT, Inc.

Realtors

28 E. Huron St. Ph. FE 3-7193

Coleman Blena Aire

See the Magic Blender Operate and How It Will Warm Your Home.

Heating System

CAN BE INSTALLED IN ANY HOME—NEW OR OLD!

Goodwill Automatic Heating Co.

3401 West Huron FE 2-7849

Elegance beyond compare

it's **Ripplewood**

the new, richly-textured wood wall paneling

You've seen it featured in national magazines. It's had enthusiastic acceptance from coast-to-coast—meeting the exacting requirements of leading decorators and designers—It's G-P Ripplewood—the *aristocrat* of wood paneling—*textured* in keeping with the trend to dimensional backgrounds for furnishings.

G-P Ripplewood fits with any mode of design. May be painted or stained in countless combinations. Ripplewood panels or squares are easy to apply—fun to finish.



Ripplewood brings out the beauty and styling of traditional furnishings.

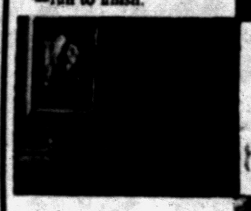

As modern as tomorrow—Ripplewood wall paneling extends a warm welcome in this entrance hall.



A living room in Ripplewood has the rich warmth that only the natural wood can give.

SEE OUR DISPLAY—SHOWS YOU EXACTLY HOW G-P RIPPLEWOOD WILL LOOK IN YOUR HOME

ABC LUMBER FE 5-6910

3360 W. HURON



Build Yourself a Boat and Launch It With Pride . . .

By STEVE ELLINGSON

Do you want summer to enter your blood like a tonic? If you do then build a boat. There isn't a do-it-yourself project that will pay you and your family bigger dividends in fun and relaxation.

There's a togetherness about boating that you don't find in other activities. The whole family participates in building the boat, and how they look forward to using it on weekends and vacations.

Even tho' fishing has never been considered a branch of medical science, it can cure many ills that pills can't touch. But that is not all, there's a certain thrill in exploring the shores of lakes and rivers, that can't be found along the highway. Each launching starts a new holiday of fresh adventure and new family fun.

The thing to remember in boat building is not to set your sights too high. Build one that's rugged, safe, easy to transport, and serviceable, but still simple enough to be built by any amateur. When you do this you will eliminate a lot of headaches and still come up with a craft that you can be proud of and enjoy.

The boat that you see pictured here with NBC's singer, Miss Judy Marsh and a couple of we pattern ranch-hands has many features that you will like. It's light, two people can carry it.

To make construction easy and strong, the principal material used is waterproof fir plywood, available anywhere. An outboard motor or oars may be used. It's 11½ feet long and may be transported in a common trailer or on top of an automobile. There are three seats which will easily accommodate five or six people. It's over 50 inches wide in the middle and will not tip over easily. It's a very safe boat, a feature you will like if youngsters are going to be using it.

Good-looking, too.

Any amateur can build this craft when he uses the full size pattern, and for very little cost, too. You simply trace the full size outlines on the wood, then saw them out and finally put them together. A list of required materials and easy-to-follow directions are printed on each pattern.

Furthermore, there are twelve actual photographs showing the boat in various stages of construction. With these you can't miss. Like always the pattern is designed to be used by any inexperienced amateur.

To obtain the full size Little Rambler boat pattern, No. 147 shown here send $1.50 to Steve Ellingson: Pontiac Press, Van Nuys, Calif.

Workshop Patterns

by Ruth Wyeth Spears

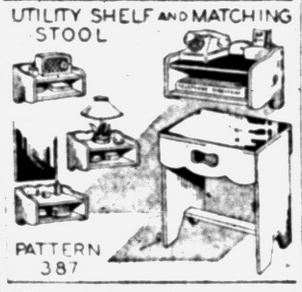

This telephone set was designed for the household with teenagers who like to chat with their friends without an audince. The shelf is less than a foot wide and the bench fits under it; just right for a closet or out-of-the-way nook.

These pieces make excellent projects for manual training classes. While the set is simple to make the use of a pattern assures correct proportions, saves time and material to more than cover the small cost of 25 cents for the pattern. Tracing diagrams and directions are on pattern 387. Other standard size patterns for wall shelves, baby crib, shoe-shine kit, modern lamps, and ten jig-saw pieces are all in the Small Household Furniture Packet which is $1 postpaid. Write to Workshop, Pontiac Press, Bedford Hills, N.Y.

Use Attachments

The good looks and the life af all household possessions are prolonged by observing proper cleaning methods.

Draperies, upholstery fabrics, slip-covers, they all gather as much dust and dirt as every other part of a room, but generally they are not cleaned so often.

If the homemaker will only use the appropriate attachment of her vacuum cleaner instead of dust-cloths and brushes, she will have a cleaner house with surprisingly little endeavor.

Walls Used for Decor, Storage Units

Living in a small house is very much like living aboard ship — a place for everything and everything in its place is of utmost importance. Here is an opportunity to use your walls for more than backdrops.

Built-in bookcases can be handsome architectural features and can add considerable interest to your walls.

Walls under the staircase can be used for a built-in bar as well as for storage of drink accessories.

Storage walls often can be used to provide shelter from icy blasts and create a sense of privacy in a home in which the front door opens directly into the living room.

The initial cost of built-ins may seem high, but they are far more economical than building shelter for movable pieces.

Stamp Out Dust

Cleanliness standards differ in various homes.

The woman who cleans at frequent intervals, whose method provides for dust removal and for dust exclusion, and whose personal habits minimize dust and dirt, of which the vacuum cleaner is a traditional enemy, should merit high individual standing, according to a professor in a mid-western university.

Cedar From South

Aromatic red cedar closet lining is a product of the southern states. This attractive rose-colored wood gets its moth-repellency from its oil content. Fumes of the oil have a woodsy fragrance, which is pleasant to people, but death to moths.

Use Broken Blades

Broken band saw blades ⅛ to ¼-inch wide have extra use around the workshop, power tool experts say. Cut them in short sections for use on scroll saw.

How Many Nails?

DETROIT (AP)—Because there are 58,535 nails in one house, Mrs. Irene Simon and Mrs. Caroline Moffatt now own it jointly. Valued at $40,000, the home was a prize at the Detroit Builders Show. Contestants had to guess how many nails it took to build it. Mrs. Simon guessed 58,536; Mrs. Moffat 58,534. The winners said they would sell the house and split the money.

No Finishing

Going to install a cedar closet? Forget about varnishing or painting the wood. It isn't necessary. Aromatic red cedar requires no finishing. Finishing the wood seals in the aroma that pleases people but displeases moths.

SAVE WITH **HYDRASPLIT** CUTTER & JOINTER

HYDRAULIC PRESSURE Cuts Stone & Masonry

FASTER CLEANER CHEAPER

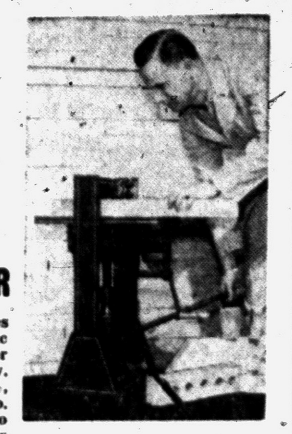

The HYDRASPLIT Cutter uses positive, shock-free hydraulic power to cut or joint stone or brick speedily, easily, precisely. Increases production up to 50%, reduces breakage to near-zero. No dust or flying pieces, no hazards to operator. Hundreds of HYDRASPLITS now in use, paying for themselves fast in savings, standing up under the roughest usage. Complete, adaptable to any material; cuts joints, angles or miters. Model 888 illustrated; larger model also available.

We Carry a Complete Stock of

● NATURAL STONE ● MARBLE ● SLATE

PONTIAC CUT STONE

M-59 (½ Mi. West of Airport) Ph. OR 3-1594

Striated Asbestos Siding Shingles

Choice of 5 Colors Water Repellent $14 Per Sq.

Extruded Aluminum Combination DOORS—2'8" - 3'0"

Including All Hardware $32.50

Interior Wall and Trim Paint $4.85 to $5.85 Per Gallon

Flat or Gloss—240 Colors from Which to Choose

DIXIE LUMBER CO., Inc.

831 Oakland Ave. FE 2-0224

NOW! NO MONEY DOWN! 36 Months to Pay!

Save Time . . . Trouble Invest in a

Radio Controlled Garage Door Operator



Be Sure It's a . . . **Temcraft**

A radio controlled garage door opener that operates from the dash of your car, from a button in your home. Operates your door—operates your lights—works on any style door.

TEMCO MACHINE

1782 PONTIAC DRIVE FEDERAL 5-6644 PONTIAC MICHIGAN

Evenings and Weekends Call OR 3-7625

To Buy or Sell Real Estate See

Bateman & Kampsen Realty Company

377 South Telegraph FE 3-0528

Specializing in

Custom Building 3-Bedroom Homes and Remodeling

bender of birmingham

FE 2-9981 or MI 4-4941

Save on BUILDING and MODERNIZING

ADDITIONS PORCHES (Open or Enclosed) BREEZEWAYS

ROOFING

SIDING

Aluminum, Asbestos Insulated—Wood Shakes

FREE ESTIMATES

NO DOWN PAYMENT

3 YEARS TO PAY



MAKE A BEDROOM IN YOUR ATTIC

..OR A GAME ROOM IN YOUR BASEMENT

GARAGES



We build any size or style garage . . . frame or masonry. All jobs expertly constructed with quality materials. Complete cement work.

Call FEderal 2-1211 or 5-9236

Our representative will call at your convenience. No obligation.

CEMENT WORK • ALUMINUM COMBINATION DOORS and WINDOWS

G&M Construction Co.

★ OPEN SUNDAYS 12 NOON TO 4:00 P. M. ★

2260 Dixie Hwy. — North of Telegraph Rd., Pontiac

SEE IT TODAY!

The New "Trailview Home"

★ 3 BEDROOMS

★ 2 BATHS

PLUS many, many other outstanding and Deluxe Features.

$16,000 TO $16,500 INCLUDING LOT

FHA and VA Approved

LOCATION:

Model home located at corner of Pontiac Trail and Welch Road. Model open daily 1 to 8 P. M.

Robell Real Estate and Building Co.

1102 W. Maple Road Walled Lake, Mich. Phone MArket 4-1552

Do-It-Yourself Headquarters

- Hardware Supplies
- Paint Supplies
- Lumber Supplies
- Do-It-Yourself Kits
- Remodeling Ideas
- Building Plans



ALL TYPES OF BUILDING SUPPLIES

CHURCH'S, Inc.

FE 2-0233

107 Squirrel Road Auburn Heights

JUST WHAT WE'VE BEEN LOOKING FOR!

That's What EVERYONE SAYS About the

CREST

Ranch Type 2 Bedroom

HOME



PAYMENTS ONLY $48 Per Month

INCLUDING TAXES & INSURANCE

AND YOU PAY ONLY $495 DOWN

FREE GIFTS for every family that comes out and visits our Model Home.

FEATURES:

- Spacious 50-Foot Lots
- Large Dining Area
- Large Utility Room
- Oak Hardwood Floors
- City Water and Sewer
- Automatic Gun-Type Forced Air Furnace
- Alwintite Aluminum Windows
- Youngstown Kitchens
- Birch Flush Doors

TOTAL PRICE $7,145

30-Year FHA Mortgage Terms

OPEN SATURDAY & SUNDAY 9 A. M. TO 9 P. M.

DAILY 12 NOON TO 6 P. M.

862 Emerson, Perry Park. Drive out Perry Street, turn south on Emerson 1½ blocks to model, directly across from Emerson Elementary School. Watch for Signs and Flags.

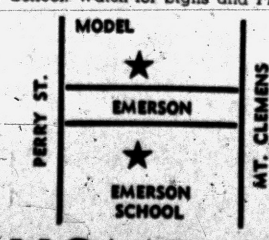

Built by **CRESTVIEW HOMES, Inc.**

Sold by HANNAN

Telephone FEderal 3-9356

The Pacific ocean covers about one-third the earth's surface.

LET US PUT A BETTER ROOF OVER YOUR HEAD
We Specialize in COMMERCIAL BUILTUP ROOFING
Phone FE 2-3021 353 N. Cass
Established 1918
Get An Estimate Without Obligation
HUGUS-MARSH ROOFING & INSULATION CO

JALOUSIES FIRST CLASS
SEAL-N-VENT
1739 S. Telegraph Rd.
FE 8-0451

REFRIGERATION SERVICE
All Types—All Makes
Commercial and Residential
DAY OR NIGHT SERVICE
Authorized Kelvinator Sales & Service
MASON REFRIGERATION
FE 2-6400
461 Elizabeth Lake Road

City Permits Hit $706,781

For Month of May Sixty-Five Residences Valued at $443,000

During the month of May, the building department of the City of Pontiac issued 199 permits in the amount of $706,781. This was $373,365 below the month of April which turned in a total of $1,080,147.

In the breakdown of the permit classification issued, 65 new residences were valued at $443,000.

Other permits included 23 garages at $14,843; 86 residential alterations and repairs at $46,625; five commercial alterations and repairs, $97,300; five move, $4,525; two wreck, $1,150; seven fences, $2,338; one church alteration and addition, $3,500; one air conditioner, $5,000;

There were also four new commercial buildings at $88,500.

Outdoor Furniture

Don't use regular house paint on outdoor furniture. Use outdoor enamel. House paint is usually made to chalk away slowly so that it cleans itself. If used on furniture it may chalk off on clothing.

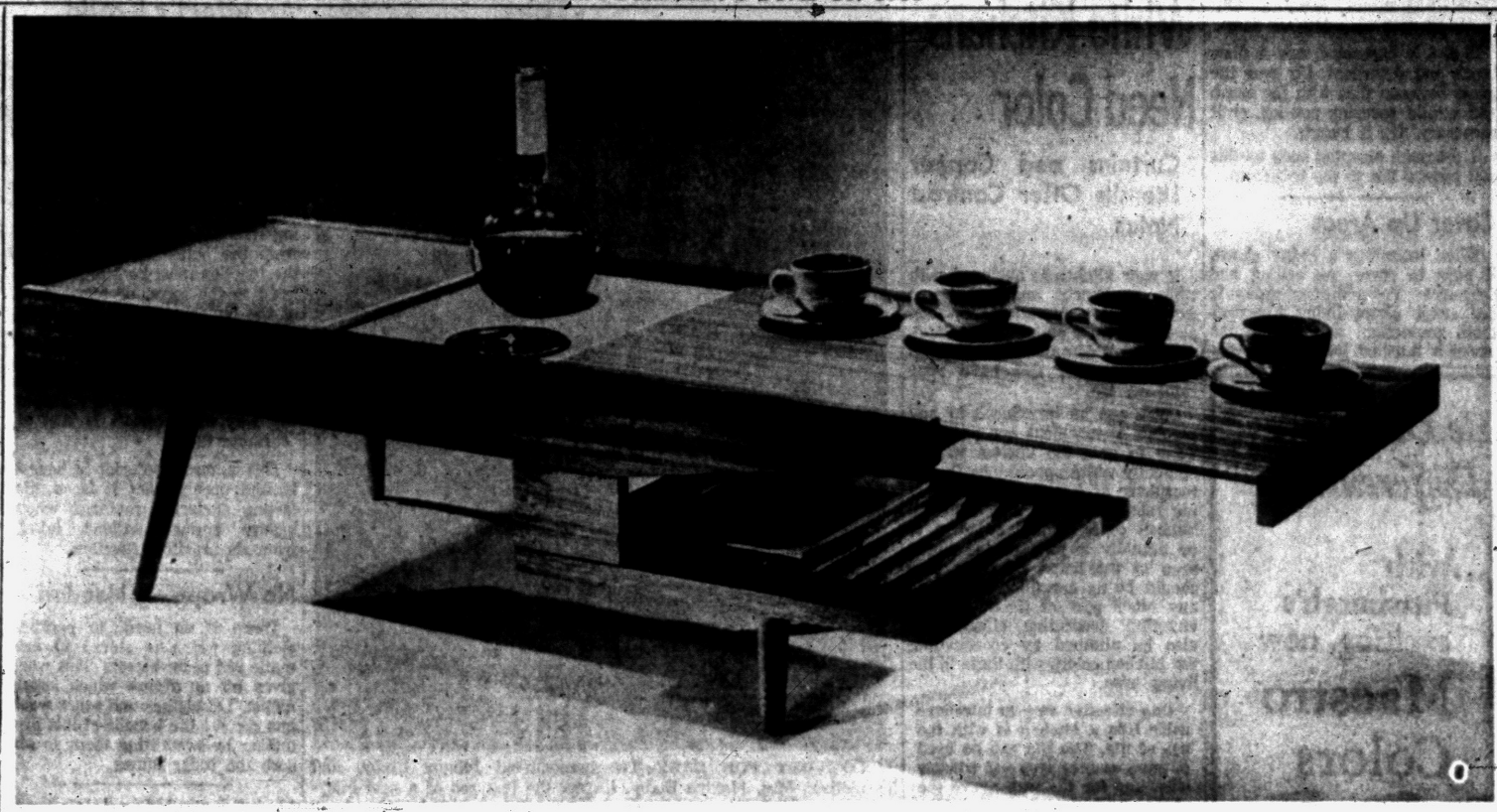

COFFEE SERVER—Coffee warmer and occasional table made of Philippine mahogany, this table has two shelves for magazines, one of exposed slat construction and another concealed under the frosted glass top at the opposite end. The wood panel portion of the top slides out, enlarging the top area and revealing a plastic cork serving surface with built-in candle warmer for the coffee carafe.

The body of an average American adult contains only a little more than five quarts of blood.

Lumber
SASH & DOORS
BLDR'S SUPPLIES
BUILDERS' HDWE.
PAINTS
DICKIE Lumber Co.
2495 Orchard Lake Rd.
Phone FE 4-3538



• No Buttons! No Levers!
The SUPREME Full-Automatic water softener is 100% automatic! Do not confuse the SUPREME Full-Automatic with ordinary "semi-automatics." Only SUPREME regenerates while you sleep!
H. H. STANTON
Plumbing-Heating Contracts
103 State St. FE 5-1683
REGENERATES WHILE YOU SLEEP

MIDWEST HOMES . . .
HOMES of HIGH QUALITY
• Wide Selection of Floor Plans and Designs
• Do-It-Yourself Completion Plan or We Will Build Home Complete
• We Assist in Obtaining Financing
SEE OUR DISPLAY HOME NOW
FREE LITERATURE ON REQUEST
$4,375 Up Erected on Your Foundation
Wilbur Townsend, Distributor
MIDWEST HOMES
159 Highland, Rochester, Mich.
To reach display home drive out State Road M-24 about 7 miles, turn right off M-24 when you see sign "Perry Acre." First house on left.

Good Buildings Reduce Costs

Farmers Can Increase Structure Utility With Planning

One of the most frequently mentioned ways for farmers to halt rising production costs is to increase the utility of their service buildings.

After all, time is money, and anything that reduces the work load helps also to hold down expenses.

Increasing the utility of buildings doesn't necessarily call for large outlays of cash, according to experts who have studied operation of modern farms. The present trend is toward low-cost buildings that save time because they are adaptable to modern farming methods.

Ideas on what makes good farm buildings have changed drastically in recent years. We've finally learned that buildings used for farming with horses weren't designed for modern labor-saving equipment.

These days you'll see such things as barns with clear-span construction, so that interiors are free of poles, and space can be used more efficiently. You'll see barns built on pole foundations, that save considerably on cost compared to concrete or brick foundations.

You'll see continuous flow feed systems that elevate grains into overhead bins from where it can be fed by gravity into mixers or self-feeders.

With these changes have come new ideas on the best materials to use in farm buildings. Insulation—something never mentioned ten years ago for service buildings, now has become important for such buildings as dairy barns, milk houses, hog houses and poultry houses.

The increase in insulation for sidewalls has brought new popularity to materials like insulating siding. Used on the outside of a service building, it does three important building jobs . . . insulates, strengthens the wall and provides the finish, and it's a finish that requires no painting or staining during its lifetime.

These are only a few highlights of the trend toward greater utility in farm service buildings. The trend has already proved that the right kind of buildings can often mean the difference between profits and loss where ever-increasing costs place a tighter and tighter squeeze on profits.

Workshop Patterns

by Ruth Wyeth Spears



This wheelbarrow has a hopper fourteen inches wide and about eighteen long. It is handy for light chores around the garden, or use it for decorative purposes such as a front lawn feature with house numbers. Numerals may be traced directly from the pattern onto the wood to guide you in sawing out numerals from one to zero. The miniature cart is attractive as a table decoration to hold flowers, or choice things to eat. Actual size tracing patterns for all shaped parts with directions for assembling and finishing are on pattern 344, price 25 cents. There are five other full-size patterns of original garden features in the Lawn and Garden Figures Packet which will be postpaid for $1. Write to Workshop, Pontiac Press, Bedford Hills, N. Y.

Eiffel Tower Owes Life to Its Paint

While the Eiffel Tower is only sixty-six years old, it has become the symbol of Paris to the entire world. Built of 12,000 structural pieces of metal and 2½ million rivets, its iron and steel surfaces would soon rust and disintegrate if they weren't given careful paint protection at regular intervals.

G. Eiffel, the famous construction engineer for whom the Tower was named, wrote: "One cannot absorb too deeply the principle that paint is the essential element in the preservation of a metallic structure and that the care which is given to it is the only guarantee of its durability."

Every seven years the Eiffel Tower is carefully re-coated. All signs of rust and corrosion are removed and new primer is applied to such areas. Then a new over-all coating of yellowish-brown paint is applied. Repainting the 984-foot structure requires about 35 tons of paint and 40,000 man-hours of work.

Don't Paint Metal Weatherstripping

When painting windows never paint metal weatherstripping, the Weatherstrip Research Institute says. Windows will stick or bind when their smooth, rust-proof finish has been painted.

A fine steel wool will quickly remove any paint that accidentally gets on weatherstripping.

Protect Saw Blades

Keep extra circular saw blades well oiled or otherwise protected when not in use, power tool experts say. Rust on saw blades eats up considerable power when in use. This power is important when doing heavy work.

Grant Store Joins Center

Nationally Known Chain Is Scheduled for New Unit

Grant Company officials and Pontiac Shopping Center, Inc. have announced the completioin of leasing arrangements for a brand new "park-and-shop" Grant Store to be constructed at Pontiac Shopping Center. This will be located at the corner of Telegraph and Elizabeth Lake Rds.

Current plans call for a one-story structure designed along simple, modern lines and containing 28,800 square feet. The interior of the store will incorporate every device known to modern retailing for quick, convenient and pleasant shopping. Air-conditioning will insure year 'round comfort. The newest in store fluorescent lighting will highlight Grant merchandise displayed on specially designed "shop-at-a-glance" counters and fixtures.

Merchandised in line with the company's famous "four-stores-under-one-roof" policy, the new Grants will feature the same wide merchandise assortments usually found only in four distinct specialty shops: a fashion store, a dry goods store, a home-hardware store and a variety store.

The W. T. Grant Company was founded in Lynn, Mass. in 1906 and has grown in less than 50 years into one of the nation's leading retailers. The Grant organization now totals over 530 stores coast to coast.

Hide Wood Scratches With Stick Crayons

If you have dark furniture, you probably spend a good part of your time trying to cover up the mars and scratches which appear with constant usage. Scratches have a way of being more obvious on mahoganies and walnuts than on the maple and blond finishes.

Crayon sticks are available to fill in and stain the spots.

The crayon stick should be applied, then rubbed with an oiled pad. After you've finished the spot-repairing, go over the entire surface of the piece with your regular wax or polish.

To Buy or Sell Real Estate Call the "All-Woman Realty"
THELMA M. ELWOOD
Realtor
5143 Cass-Elizabeth Rd.
FE 4-9844 or FE 8-1284

Perhaps in 1975 John Smith, H.D.

Someday, perhaps, there will be people with the letters "H. D." after their names instead of "M. D." The "H. D." will stand for "House Doctor" and will indicate knowledge of the aliments that afflict houses.

In the absence of such advisers, wise home owners now act as their own house doctors.

They seek the cause of such things as dry rot, peeling paint... discolored walls, rather than treating them as disorders in themselves.

They know there is an underlying cause for these symptoms and that, in most cases, it is destructive moisture.

BEAUTIFUL TENNESSEE LEDGE ROCK, FLAG STONE AND OTHER NATURAL BUILDING STONE
STONES FOR WALKS, WALLS, PATIOS, FIREPLACES
For Your Home
LOEFFLER QUARRIES
1675 So. Telegraph Rd.
Pontiac, Mich.
Martin Loeffler FEderal 8-0141
Member of Building Stone Institute

Biggest savings ever!
GIANT 54" SPECIAL
GENUINE ALL-STEEL Youngstown Kitchens CABINET SINK
only $89.95
Value 129.95
(plus installation) complete with fittings . . . Easy terms . . . limited time only



Own an all-steel Youngstown Kitchens 54" Cabinet Sink and enjoy the biggest savings ever!
This beautiful Cabinet Sink is complete with all the famous Youngstown Kitchens features to make your work easier, faster. Cash in on this offer now. See us today.
Check these famous features
• One-piece, acid-resisting porcelain-enameled steel top.
• Silent, rustproof drainboards.
• Deep, roomy, no-splash bowl.
• 2 drawers, sturdy shelf, 3 big storage compartments.
• Impressed soap dish.
• Swinging mixing-faucet provides exact water temperature desired.
• Crumb-cup strainer catches refuse; ball-turn converts bowl to dishpan.
• 4" back-splash prevents spotting of walls.
• Wipe-clean, Hi-Bake enamel finish.
• Easy-to-clean, rounded corners. Less time and energy spent in cleaning.
• Gleaming handles on doors stay bright indefinitely.
• Doors sound-deadened, easy-swinging.
• Rubber bumpers cushion door closings; positive-acting torpedo catches.
• Recessed toe and knee space makes standing easier.
• Right height (36") for easy standing.
• Die-made STEEL construction throughout.
• Plus many more.
Youngstown Kitchens Food Waste Disposer easily installed
Youngstown Kitchens
BURKE LUMBER CO.
"Where the Home Begins"
4495 Dixie Highway in Drayton Plains OR 3-1211

See the New AVON
a Beautiful 2 Bedroom Home
Homes Neatly Arranged on Lots 62½x140
$7,100
$450 Down
COLWELL HOMES, INC.
MI 6-2022
4057 Maple Rd., Birmingham

FRED W. MOOTE Electrical
CONTRACTOR
State & City Licensed
WIRING INSTALLATIONS
• COMMERCIAL
• INDUSTRIAL
• RESIDENTIAL
Over 25 Years in Pontiac
845 West Huron St.
FE 2-3924 & FE 2-4008

Announcing . . .
McDaniel Tank Manufacturing Co.
as Dealer for
BUTLER STEEL BUILDINGS



Commerce
Low cost. Permanent. Easily insulated. Interiors or exteriors readily adapted to special needs of your business. Use for offices, service facilities, display departments, many other purposes.

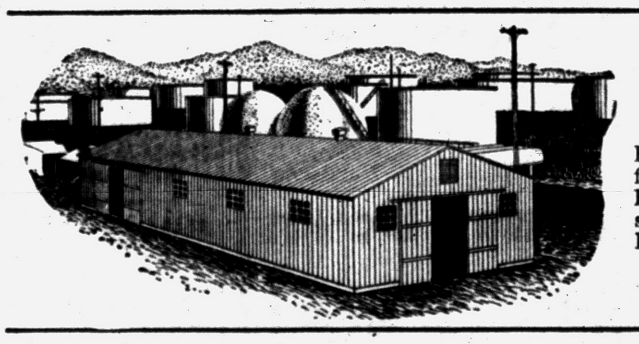

Industry
Ready to occupy in days instead of weeks, for plant expansion or new construction. Fire-safe. Weathertight. Full usable space at lower cost per square foot. Longer life with less maintenance.

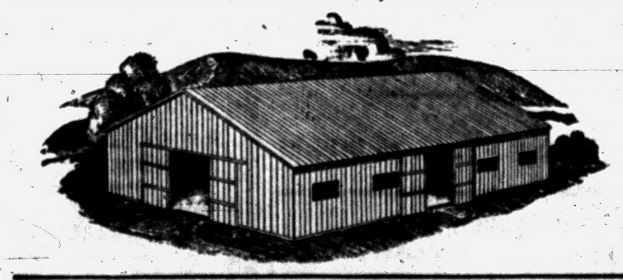

Agriculture
Year 'round, all-purpose farm buildings. Protect livestock, grain, hay, feed, seed, machinery and equipment. Change use of building as seasonal needs change, or use building for several purposes at once.
See us for complete sales and erection service on Butler Buildings
McDaniel Tank Manufacturing Co.
714 N. Saginaw St., Holly Phone: MElrose 4-6531—MElrose 7-5311

Soap, Water Often Dispel Gloom, Dirt

Buyers of older homes are sometimes disheartened at what seems like the need for a terrific amount of remodeling.

But a little soap and water will go a long way to dispel the gloom of dirt, dust and grime.

Do the bathroom first; it's of the most immediate importance. If the room has been surfaced with waterproof ceramic tile your job will be relatively easy.

If dirt is excessive, use a fiber brush and detergent. Go over the joints between tiles with the brush and a mild scouring powder, or if necessary, try a bleach.

A thorough cleaning such as this will restore life to the bathroom.

Cover Up Areas

When installing a cedar closet, it pays to cover the ceiling and door areas. The additional aromatic red ceadr closet lining improves moth protection and gives the closet a finished look.

Now Be Gay—Be Daring—Be Different!



...with Pittsburgh's exciting, new **Maestro Colors**

Hundreds of today's most-wanted hues in three great Pittsburgh Paints — including rubberized and alkyd-type wall finishes!

Give your home a brand-new personality by redecorating with modern, fashion-wise MAESTRO COLORS. Any color combination you want in Pittsburgh's *rubberized* or alkyd-type WALLHIDE wall finishes and SATINHIDE low-lustre trim Enamel. Just pick the shade you want from our handy Color Selector—we'll custom-mix it for you in minutes.

- Phone in your order—we are equipped to give you immediate delivery service.
- Use our rear door pick-up service if you are driving.

PONTIAC GLASS CO.

23 W. Lawrence St. Phone FE 5-6441

Elmer H. Reynolds *Gordon E. Reynolds*

PITTSBURGH PAINTS—Keep that JUST PAINTED look longer

PONTIAC'S HEADQUARTERS FOR NEW HOMES

Ray O'Neil Real Estate

Member of Cooperative Real Estate Exchange

75 West Huron FE 3-7103

White Kitchens Need Color

Curtains and Copper Utensils Offer Contrast Notes

If your kitchen is equipped with white appliances and you yearn for a meal preparation workshop as full of color as a summer landscape don't despair: You can keep your appliances and have your rainbow, too.

Color can be introduced in any number of ingenious and practical ways to give the kitchen with a clinically white appearance the atmosphere of a well decorated living room. In fact, today with the kitchen so frequently adjacent to or actually a part of the living area of the home its color plan should be as carefully studied as any other part of the house. Interesting decorative effects can also be attained by coordinating the kitchen colors with those in the living area.

One effective way to introduce color into a kitchen is with the use of tile. The tile can be used to pave counter tops and window sills, and for the wall above the stove. This latter is a place where the steam and smoke from cooking automatically collect. The tile will prove easy to keep bright and shining, requiring only an occasional wipe-off with a little soap and water.

If you have copper-bottom cooking utensils or would like to acquire some they can be used most effectively in a decorative plan. The copper will combine beautifully with almost any other color. Attach a pegboard to one of your walls and hag the utensils from the board.

Kitchen curtains or a decorative wooden valance around your window can also be made to contribute needed color, as can pottery mixing bowls and other earthenware pieces.

As a final piece of advice, don't be afraid to splash color around a kitchen with lavish hand and don't be shy of the high-style colors—they are just as appropriate for today's kitchens as they are for the living room.

Entertain Outdoors With Color, Comfort

Entertaining on your garden terrace makes delightful leisure.

If you'd like to add a new note of charm to the surroundings, install a small garden pool amidst flowers and shrubs. Use a blue ceramic tile to mirror the sky and contrast coolly with colorful flowers.

Smooth water, calmly idle, has always been known for its restful, soothing effect on people. Yes, a garden pool is a real inspiration for better living.



COMFORT FOR BABY—Twenty-month-old Johnny Bixby, and his mother, Mrs. Maxine Bixby, inspect the features of a new baby-bed seat at Chicago. It can serve as a car bed with built-in shock absorbers, a car seat with play tray and a bassinet when its telescopic legs are extended.

Tax-Weary Sheepherder Sets Up Own Government

ROME (UP)—A sheepherder in southern Italy decided he was fed up with government taxes and set up an "autonomous republic" of his own.

* * *

Michele Mulieri has six acres of land at Tricarice in the stone-heavy, poverty-ridden ankle of Italy's boot.

"I don't know about other folks, but I know when I've had enough," said the 59-year-old Mulieri as he chalked up notice of his sovereign state on the walls of Tricarico's little town square.

His domain is open to any weary soul desiring to escape from Italy's tax burden. The only inhabitants to date are Mulieri and his wife, their five children and a score of sheep.

"SEND AMBASSADOR"

Mulieri said that if Italy wanted any further dealings with him it should send an ambassador. Instead, three policemen showed up at the Mulieri farmhouse and delivered an official ultimatum that he stay on his own property or produce a "valid passport" in the form of a tax receipt.

* * *

Mulieri is only one of many complaining about taxes. Rome's big, pro-government Il Messeggero ran a long article claiming that the cinema, stage and other forms of entertainment cost too much because of taxes. It pointed out that films are an essential ingredient of the national diet and, like bread, should not be taxed out of reach of the average citizen.

"Amusements, diversions, recreations and shows are today considered necessary elements among the basic needs of workers," the newspaper commented.

The government mark-up on movie tickets goes as high as 86.9 per cent, noted the paper. In Milan today it costs from 600 to 800 lire (96 cents to $1.28) to put oneself into a movie seat. Sometimes the price hits 1,000 lire ($1.60).

MOVIES SUBSIDIZED

The paper noted that part of the taxed funds are returned to producers of films. That is the well-known Italian "subsidy" of 15 to 18 per cent which is the basic ingredient in the production of films in Italy. It has many critics in the industry and out of it. The Messaggero article took this stand:

* * *

"We believe that this form of subsidy given to the entertainment industry is actually the best way to achieve shows of little value . . ."

* * *

Eitel Monaco, head of Italy's motion picture producer and distribution association (ANICA), recently told a gathering of American businessmen that current taxes on films are "an absurd quota.

"No service or product," he said, "with the exception of alcohol and tobacco, is taxed as heavily as our motion picture theater tickets."

Permanent Economies

In home ownership there is only one type of real economy: long-range economy. Temporary saving, especially by way of inferior materials, are illusory. In baths and kitchens, the home's two most essential rooms, a very real economy comes from the use of a life-lasting surfacing material such as tile which never needs refinishing and requires virtually no upkeep.

Architect's Credo Involves Function

Key theory underlying all of modern building is the form-function principle.

Leading architects express it this way: the esthetic of a building should be honestly derived from the building's function, and the function must be intimately related to the form, or appearance, of the building.

The same principle holds for private homes and the building materials that go into private homes. A most historic example by way of materials is that of ceramic tile.

This natural material is honestly and openly what it is: a life-lasting surfacing material whose beauty springs without fakery from its practical function.

No Wrapping Needed

There is no need to package clothing which is stored in aromatic red cedar closets. This wood gives off an aroma which repels moths. Let clothes and other woolens receive the benefit of this protection by permitting them to absorb the cedar fumes.

Use Scrap Wood

Wood left over from a cedar closet installation may be used for making closet accessories, such as shelves, shoe and tie racks in other closets. Aromatic red cedar closet lining adds a pleasant fragrance to any closet.

building? remodeling? just planning?

then be sure to see the new **CURTIS CONVERTIBLE WINDOW**



Using only this one new type of window unit, you can have casements—awning windows—hopper-type sash—window walls—unlimited arrangements—all at a cost to fit your budget.

CURTIS WOODWORK SILENTITE fits over the "insulated" window

Come in and see this amazing new Curtis Silentite window!

★ FREE DELIVERY ★

● DRIVE OUT TODAY AND SAVE ●

Albert B. **LOWRIE LUMBER** Company

1441 Baldwin (Cor. of Walton) Phone FE 2-9104

Lots of FREE PARKING Right at the Door!

STEEL

I BEAMS—CHANNEL ANGLE—TEE REINFORCING BARS

HOT ROLLED AND COLD FINISHED BARS ROUND—SQUARE FLAT

HOT ROLLED SHEETS AND PLATES

Pontiac Welding & Machine Works

54 N. Parke FE 2-4121

TORIDHEET

WALL-FLAME OIL HEAT for the Tops

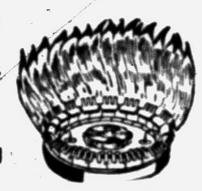

In Comfort, Convenience and Economy.

For Free Heating Survey and Estimate, Call

AUTOMATIC HEATING CO.

5,000 Successful Installations in Pontiac Area

17 Orchard Lake Ave. FE 2-9124

BUY SECURITY

A HOME OF YOUR OWN!

Only **$475** DOWN Plus Cost

Features

- IMMEDIATE OCCUPANCY
- 30 Yrs. FHA TERMS
- OAK FLOORS
- AUTOMATIC HOT WATER
- OIL FORCED AIR HEAT DUCTED INTO EACH ROOM
- TILE BATH
- CLOSE TO SCHOOL—BUS AND SHOPPING

Full Price $7,125 PAYMENTS ONLY **$34.00** Plus Taxes and Ins.

PEARL Building Co.

MODEL HOME

18 E. YPSILANTI

1 Mile North of Fisher Body Off Baldwin

OPEN DAILY 1 to 8 Including Sunday

FE 5-7923

We are sold out on this development but we are still selling homes to be completed this fall in a new development.

VETERANS--No Money Down

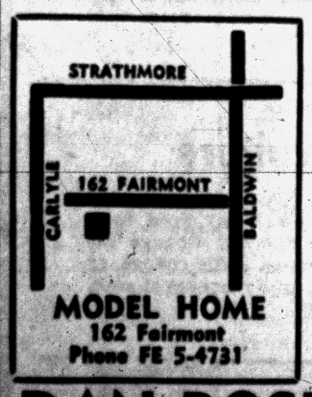

$50 MONTHLY PAYMENT Includes principal & interest

Open Daily and Sunday 1 P. M. to 6 P. M.

MODEL HOME 162 Fairmont Phone FE 5-4731

FEATURES:

- Two Bedrooms
- Full Basement
- 4 Styles to Choose From
- Luxaire Automatic Oil Heat
- Steel Casement Windows
- Large Lots
- Paved Streets
- Full Closets with Sliding Doors
- Plastic Tile Bath
- Double Ribbon Drive
- Completely Insulated
- Low Taxes

DAN ROSE REALTY

20030 JAMES COUZENS PHONE BRoadway 3-1001

- STEEL SCAFFOLDING for every requirement. Rolling trestles and special scaffolding for stairways, stores, churches and bank lobbies.
- SYNTRON ELECTRIC HAMMERS. Tools for every need.
- MALL CONCRETE SURFACERS & GRINDERS.
- CARLON PLASTIC SEWER PIPE
- BELT SANDERS—Skil and Mall.
- TARPAULINS
- RAIN BIRD Sprinkling Systems
- WILKINSON WHEELBARROWS
- HYDRAULIC JACKS
- SICKLEBAR MOWERS

Mixer Park, Inc.

245 Elizabeth Lake Rd. Ph. FE 5-8780

FREE PARKING

Thrill to the enchantment of Rochesters' Rolling Hills....

GRAND OPENING ....and Thrill to the Modern Magic of— GRAND OPENING

GRAND OPENING

THE **ROCHESTER RANCH**

BUILT BY BEVERLY CONSTRUCTION CO.

70' Minimum Lot Size — GAS HEAT — All Brick! — 3 BEDROOMS

Big Beautiful Brick Ranch Style Homes — Over 1000 Sq. Ft.

VETERANS $790 DOWN PLUS COSTS

Civilians $2190 Down

220 Homes under...



A TRULY WONDERFUL HOME DESIGNED WITH YOU IN MIND FEATURING SUCH MODERN CONVENIENCES AS

- FULL BASEMENT
- LARGE RECREATION SPACE
- AUTOMATIC HOT WATER
- AMPLE TABLE SPACE IN KITCHEN
- GARBAGE DISPOSAL
- CERAMIC TILE IN BATH
- COLORED BATH FIXTURES
- SHOWER DOORS OVER TUB
- PICTURE WINDOW IN KITCHEN
- JALOUSIE WINDOWS IN BATH AND KITCHEN
- EXTRA LARGE PICTURE WINDOW IN LIVING ROOM
- NATURAL BIRCH CUPBOARDS

IF YOU SEE IT, WE KNOW YOU'LL BUY IT

...AND WE WILL TAKE YOUR USED HOME IN TRADE

Furnished by LEWIS FURNITURE CO. STORES IN PONTIAC AND BIRMINGHAM

Rose-Hill REALTY CO. KE 2-9060

1470 GRAND RIVER NEAR OUTER DRIVE

THE LARGEST SELECTION OF NEW AND USED HOMES IN MICHIGAN

A TOUR THROUGH THE NEW CITY HALL



Congratulations to the Citizens of Pontiac



For the first time in many years, all city departments are now housed under a single roof. The ground floor is home for the Health, Parks and Recreation, Electric and Purchasing departments, the engineering laboratory and the printing and mailing office. Situated on the first floor are the departments with which the majority of the public must come in contact. In the south wing are the Treasurer's and Water Departments. The city clerk's office and building permit and inspection offices are located in the north wing. The assessor's office is in the eastern portion. On the top floor, the City Engineering Dept., city planner, Dept. of Public Works director and traffic engineer are located in the north wing. In the east section are located the accounting and bookkeeping departments. Paneled in white oak, the administrative suite fills the south wing of the second floor. Offices are located there for the city manager, attorney, director of finance, personnel director and mayor. The City Commission chamber, with seating capacity for 100 spectators in plush, theater-type seats, is also on the top floor. This is your new City Hall — Pontiac's newest and finest civic venture.

THE PONTIAC PRESS

Hall Cornerstone Contains Mementos

Some day in the far distant future, curious Pontiac officials and residents will break open the 900-pound cornerstone located at the main entrance of the new city hall.

Inside the block of Indiana limestone they will find a large copper box carefully placed by officials of 1953 when the cornerstone was laid.

Within the box they will find historical documents concerning the building and growth of Pontiac.

In addition to the city charter, adopted in 1920, pictures of the ground-breaking ceremonies of the building and a scroll of clippings from the Pontiac Press relating to the progress of the new building will be sealed in the airtight box.

Also included will be copies of the city ordinance authorizing the bond issues for acquisition of the site, several annual city reports for past years, the city's master plans and a scroll naming the commissioners for financing and constructing the structure along with the annual report of the Chamber of Commerce.

Collection and placement of the documents was handled under the direction of City Manager Walter W. Willman. Mrs. Alice Cook, Willman's secretary, and William L. Collins, of the city engineering department, compiled the documents, clippings, pictures and scrolls.

All pictures in this section were taken by Pontiac Press Photographer James Mahar.

The cornerstone was placed June 28, 1954 at ceremonies which saw former Pontiac mayors spread the mortar which sealed the documents for posterity.

Perhaps citizens of some future day will be as curious to view the documents of the past as are we who anxiously await opening of the old city hall cornerstone to see what the city fathers of 1909 wished to pass on.



PART OF BUILDING — A city employe, Pat Butler, stops to inspect the white bronze replica of the official seal of the city of Pontiac, imbedded as a permanent part of the building in the marble floor of the main lobby. Three months in the making, the seal was made from bronze because of the metal's long life and wearing quality, according to the architect.

City's Offices Under One Roof

The new City Hall makes it possible, for the first time in many years, for all city departments to be housed under a single roof.

Departments with which the majority of the public must come into contact are situated on the first floor. Here are the locations of the various offices:

GROUND FLOOR

Health.
Parks and Recreation.
Electric.
Purchasing.
Engineering laboratory.
Printing and Mailing.

FIRST FLOOR

Treasurer.
Water.
City Clerk.
Building Permit, Inspection.
Assessor.

SECOND FLOOR

Engineering.
City Planner.
Dept. of Public Works.
Traffic Engineer.
Accounting, Bookkeeping.
City Manager.
City Attorney.
Director of Finance.
Personnel Director.
Mayor.
City Commission Chamber.

Lights Are Faster Now Since Man Is Past 90

DETROIT (AP)—Ralph Bennallack told a traffic court judge that the policeman-witness was absolutely right: He gave Bennallack a ticket when he saw Bennallack walking against a red light.

But the charge was dismissed, after the defendant explained:

"I started across on the green light all right, but for some reason I'm just not as fast as I used to be."

Bennallack is 91.

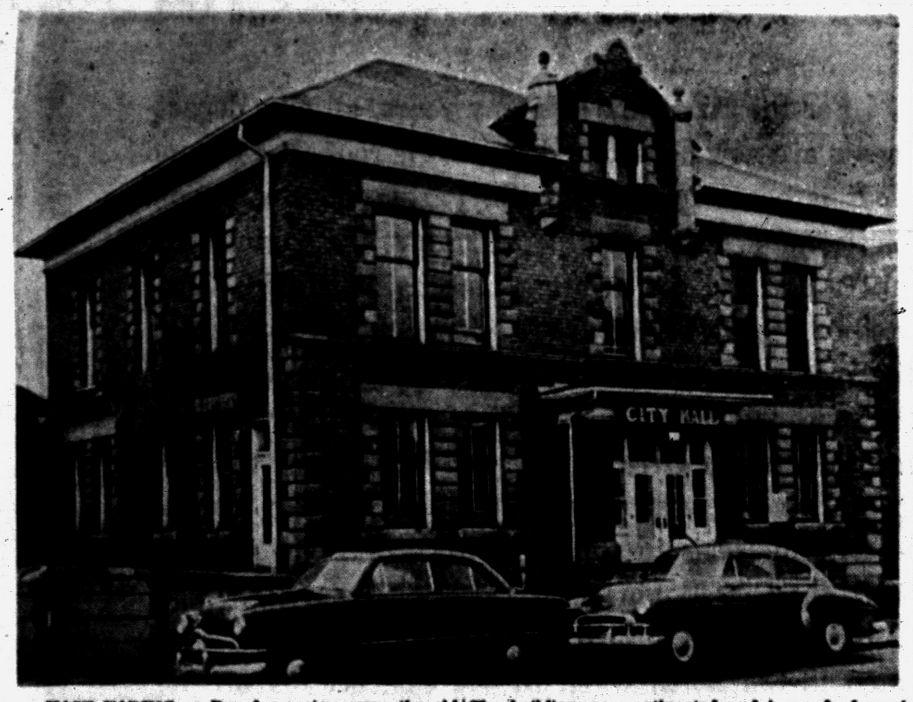

FAST FADING — Due for razing soon, the old City Hall at East Pike and Mill Sts. was used for 46 years and saw Pontiac through a period of tremendous industrial expansion and population growth. The building, now antiquated and in need of much repair, will be torn down to make way for a parking lot. Eventually the land may be used as part of a civic center park.

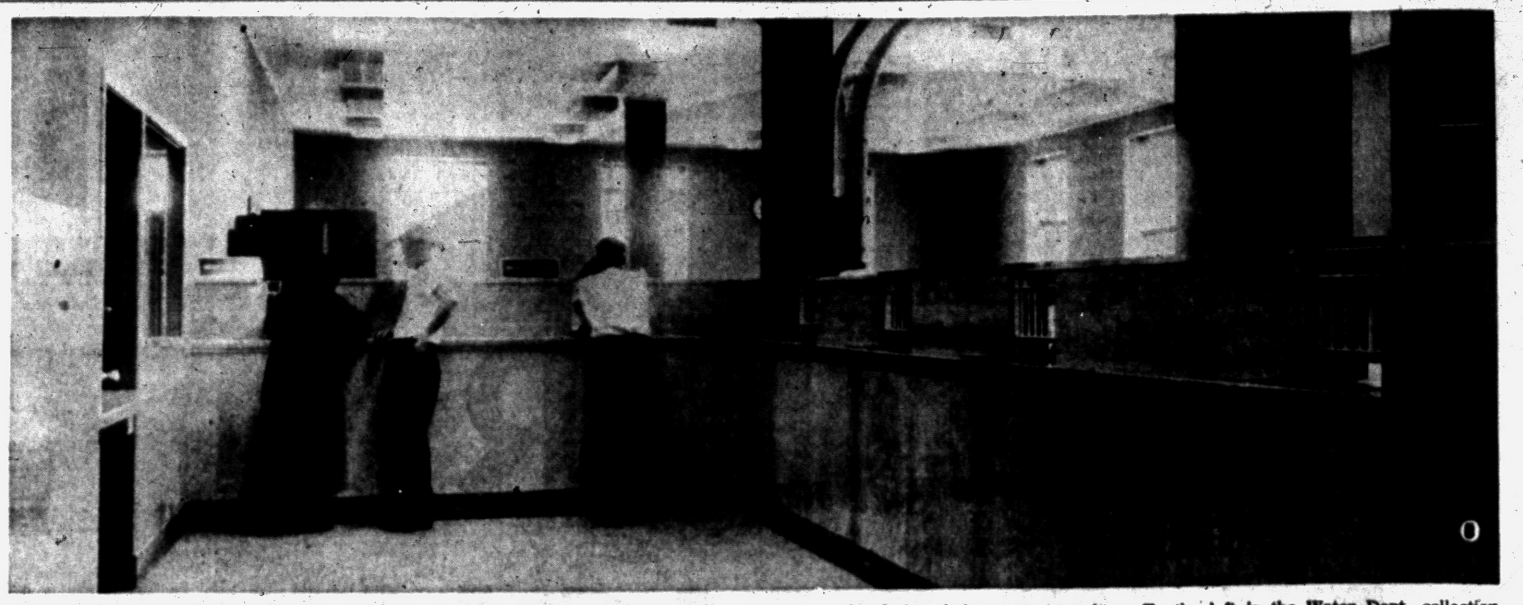

POTENTIALLY BUSY LOCATION — Here is where Pontiac taxpayers will end up, come tax deadline time. It's the collection section of the treasurer's department and is located at the south end of the first floor of the new City Hall. Behind the collection windows are the desks of department workers. To the left is the Water Dept. collection division.

WE ARE PROUD TO BE
A PART OF THIS BEAUTIFUL
NEW BUILDING and
Congratulations
TO THE
CITY of PONTIAC
FOR A STEP FORWARD
Pontiac Millwork

Congratulations
TO THE CITIZENS OF PONTIAC
ON THEIR NEW
CITY HALL

You, the people of Pontiac are to be congratulated on the dedication of the New City Hall this Sunday. It is an outstanding example of the growth of your city, and the progressiveness of your planning.

LIGHTING and ELECTRICAL INSTALLATIONS
BY
BALLARD ELECTRIC CO.
COMMERCIAL and INDUSTRIAL WIRING SPECIALISTS
Pontiac, Michigan

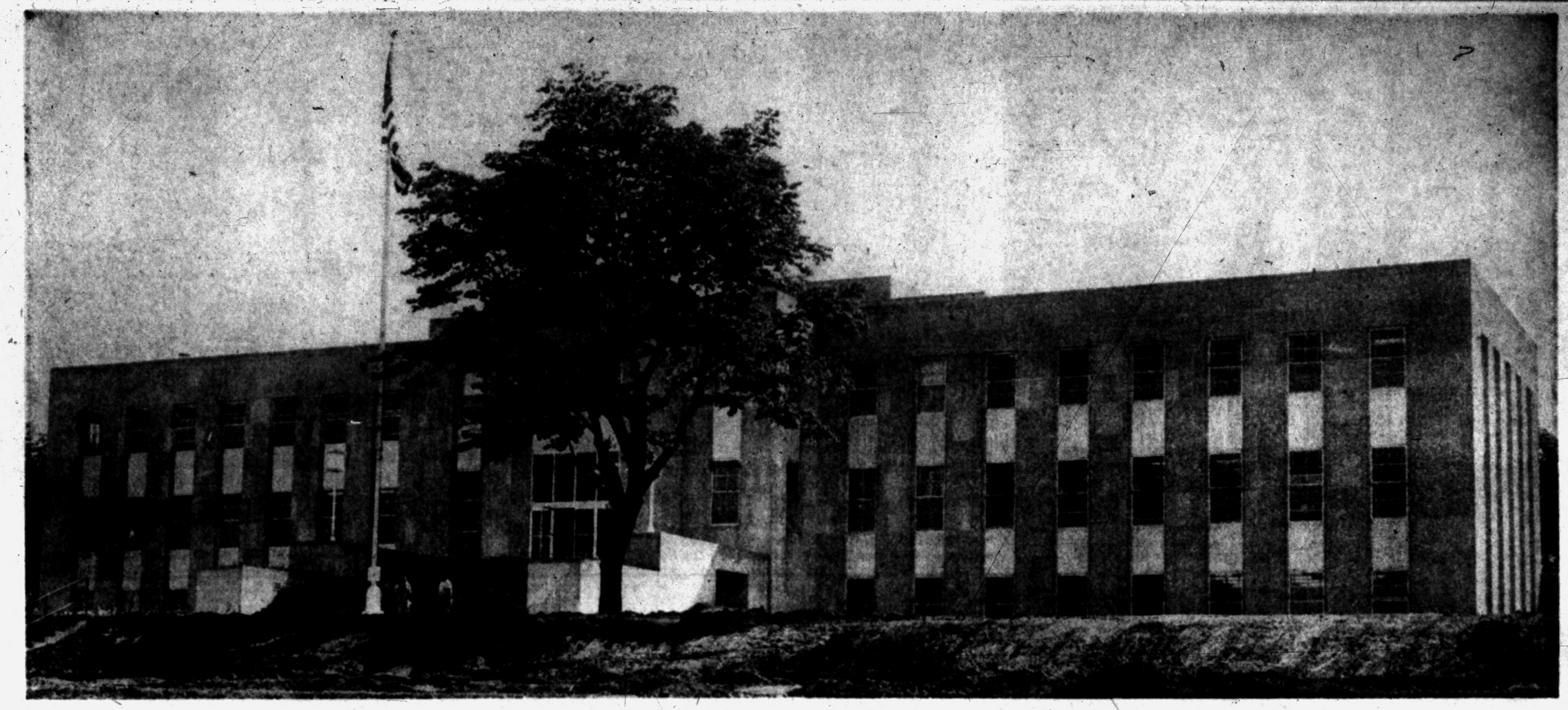



Formal Dedication

SUNDAY, JUNE 12th

2 to 3:30 P. M.

PARKE STREET at PIKE



You're Invited to Inspect Your Beautiful New City Hall

To the citizens of Pontiac and Oakland County--We are proud to present Pontiac's new, modern City Hall, and we sincerely invite you to attend the dedication and personally to inspect Pontiac's newest and finest civic venture.

You and your neighbors realized the need for just such a building . . . you and your neighbors approved it . . . now come take a million dollar look at the accomplishments of teamwork . . . a building planned for efficiency and convenience of the people . . . PONTIAC'S NEW CITY HALL.

Dedicated to Your Service CITY COMMISSION

City of Pontiac



MUCH WORK, LITTLE ROOM—This photo, taken in the old City Hall, shows jammed conditions in the city clerk's office after the April 6 election. Employes, above, check voter registration files. In the background is City Clerk Ada R. Evans.



HIGH CEILINGS, SOFT LIGHTS — Room a-plenty is found in the Permits and Inspection Dept. office on the first floor of the new City Hall. The office is larger than the room which the department formerly shared with three other agencies in the old building. Two desks in the new room are occupied by the fire marshal and his assistant.



NO SPACE PROBLEM — City clerk's staff employes could barely turn around when election time brought extra work into their small office in the old City Hall. Now, in the new building, there is more than enough room for their needs. Long-corded telephones mounted on the voter registration files (right) enable the clerks to check registration with phone in hand, thus saving steps and time.



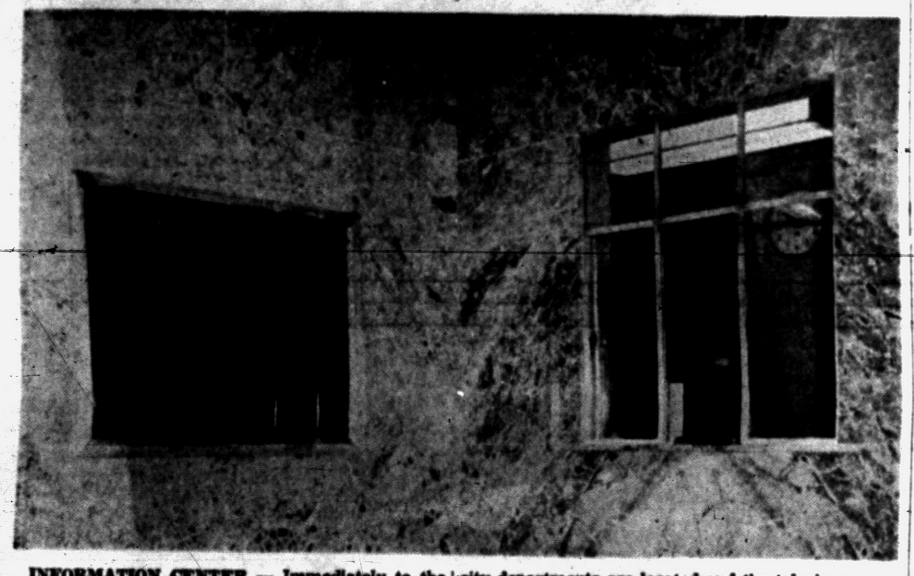

INFORMATION CENTER — Immediately to the left of the main entrance to the City Hall are a bulletin board listing the floors on which the various city departments are located and the telephone operator. Visitors can consult the board or the operator, if necessary, for directions.

Construction of Building Saw Combined Efforts

Construction of a building, like winning a baseball game, takes teamwork.

The combined efforts and cooperation of 16 sub-contractors, and three prime contractors operating under a general contractor saw the successful completion of Pontiac's $1,200,000 city hall.

The general contractor, overseer of the overall project, was handled by the J. A. Fredman Company of Pontiac.

Prime contractors included the Ballard Electric Co., of Pontiac; the Haughton Elevator Co., and the Allen Briggs Co., Detroit plumbing, heating, ventilating and air conditioning firm.

Sub-contractors were Milbrand-Beck Roofing Co., E. F. Hauserman Co., steel partition firm; Carthage Marble Co., and Wolverine Marble Co., Nick Kruger and Son, painting; West Detroit Glass Co., Pontiac; Redford Ornamental Iron Works, Wolverine Door Co., L. Maraldo Co., terrazo and art marble; and the Detroit Acoustical Contracting Co.

Completing the list were Michael A. Santoro, plastering; Heinman-Lovett Co., waterproofing; International Venetian Blind Co., Chamberlain Co., caulking; C. K. Smith Co., aluminum sash; Ceco Steel Products and Bekwith-Evans, asphalt tile.

Information Desk, Index Board Will Aid Visitors

If you get confused the first time you go to the new City Hall on business, an index board and information desk are located just to the right of the main entrance, off Parke street.

The board lists the offices on each of the three levels of the building, and the girl at the information window can answer other queries.

In addition, department names are clearly painted on the entrance to each office.

Bird Proved Innocent

MISSOULA, Mont. (AP) — Police answered a woman's call that a Mexican talking prowler was rapping on her roof. The foreign talk was coming from a parked car with its radio tuned to a Mexican radio station. The rapping? A woodpecker was pecking at the roof shingles.

Lobby Displays Pontiac Seal

4-Foot Replica of City's Official Emblem Is Part of New City Hall

A 4-foot exact replica of the official city seal is centered in the main lobby of the new City Hall.

Cast of white bronze for durability and long wear, the out-size seal was three months in the making, according to architect Leo J. Heenan.

To make the replica, an impression of the official seasl was obtained from the city clerk's office. From it, draftsmen sketched a 4-foot drawing which was sent to a company in Cincinnatti.

The manufacturer made a clay model from the drawing, then cast the white bronze device from the model. It was hand-finished to bring out the relief and lettering.

The relief couldn't be too deep, Heenan said. Otherwise people might catch toes or high heels in it and trip.

Congratulations

CITIZENS OF PONTIAC
ON YOUR NEW CITY HALL!

PONTIAC MOTOR PARTS
84 South Perry Street

Congratulations

To the People of Pontiac
on Their
NEW CITY HALL BUILDING

Dedication of the New City Hall building this Sunday marks another step forward in the modernization and progressiveness of Pontiac. You, the people of Pontiac should sincerely be proud of your newest achievement.

Pontiac Retail Store
65 MT. CLEMENS





CITY MANAGER WALTER K. WILLMAN



HALLWAY TO COMMISSION CHAMBER — A city employe leaves the elevator on the second floor corridor leading to the City Commission chamber in the new City Hall. In addition to the elevator, there are two main stairways, one at the rear of the building and one at the south end of the building, for travel between the three levels and basement of the $1,200,000 building.



CROWDED CROWD SCENE — Another "before" picture contrasts the big City Commission chamber in the new City Hall with the small municipal courtroom in which the Commission met for many years. Above, commissioners and city officials bow their heads at the invocation which begins all sessions.

Landscaping Job Is Under Way

Parks and Recreation Department Working on Extensive Project

The Parks and Recreation Department has an extensive landscaping job underway on the new city-hall grounds, according to Director David R. Ewalt.

Some 1,300 square yards of topsoil have been spread on the city-block-square area.

A long flight of stairs, broken by two plateaus and planting boxes leads to the main entrance from Parke street.

"We're in the process of finishing the slopes with topsoil," said Ewalt. An underground sprinkling system is being installed.

The entire area will be grassed. The slopes will be sodded with the latest type Merion Blue Grass starting about June 20. Rest of the grass will be planted the first of August.

"We've completed planting the boxes with various types of annual plants and roses," the director explained. Trees and shrub areas will not be planted until late fall and early spring.

"We hope to soon start construction of the city hall parking lot behind the new building."

Dispute Threatened Work on City Hall

A brief union squabble threatened to paralyze construction of the new City Hall earlier this year.

Carpenters of Local 998 (AFL) walked off the job in a jurisdictional dispute with an iron workers' local over the hanging of aluminum ceiling trim.

The workmen returned to work after a conference by top officials of both unions.

Paid From Current Funds

'Hall Dedicated to Better Rule for Pontiac'—Willman

By WALTER K. WILLMAN
Pontiac City Manager

It is with a great deal of pride that the City Commission and administrative staff present this fine new City Hall to the people of Pontiac.

This structure is forever dedicated to better government in the city of Pontiac in the interest of the citizens of Pontiac. It certainly should lend itself to an increase in efficiency in municipal administration and in the services so important to the people of our city.

This is the first structure to be erected in conformity with the general plan for a Civic Center in this city.

The property upon which the structure was built was purchased approximately 25 years ago. The building itself contains about 65,000 square feet of space dedicated to office use, and houses all city departments except police, fire and municipal courts.

The Public Safety Building, now under design, is to be erected immediately north of the City Hall facing Pike street, and will house the Police Dept., the administrative section of the Fire Dept., and the Municipal Courts.

The City Hall, completely equipped, landscaped, and including a parking lot in the rear, will cost approximately $1,200,000, and is being paid for from current funds without the issuance of bonds.

Since the first allocation of funds in 1950 towards the construction of this building, the tax rate in Pontiac has been reduced from $13.98 per thousand to $13.70 per thousand so that this construction was accomplished without increased taxes.

Within the total cost of $1,200,000, approximately $75,000 has been spent in new furniture and equipment, and approximately $30,000 worth of equipment has been refinished and salvaged from previous quarters.

The administrative suite and the Commission Chamber are air conditioned from a central plant, and if air conditioning is considered necessary throughout the remainder of the building, it will be accomplished by portable units.

The building is heated with gas, the ceilings are all acoustical material throughout, the main lobby floors and stairs are of marble, and the remaining floors are of terrazza and asphalt tile.

The building is designed for simple and economical maintenance and steel has been properly placed within the columns so that another floor can be added when necessary, with a minimum of expense and inconvenience.

It is the sincere wish of the City Commission and the administrative staff that the people of Pontiac use this building in their public services to the utmost. Your suggestions will always be welcome.

Patterson to M. C. City Hall Dedication

Harcourt S. Patterson, city commissioner from District 2, will be master of ceremonies at the dedication of the new City Hall tomorrow from 2 to 3:30 p.m.

Patterson was chairman of the Commission's dedication committee.

Also serving were Commissioners Floyd P. Miles (District 4) and Roy V. Cooley (District 1).

Fluorescent Lighting

Fluorescent lighting is used throughout the City Hall. In the Commission chamber, the fluorescent tubes are encased in flush plexiglas fixtures.

Recessed lights are used in the administrative suite.

Commission Started City Hall Fund in '50

Official action to create a City Hall building fund was taken for the first time on Dec. 12, 1950, when the City Commissoon authorized transfer of $150,000 from the 1950 capital improvement fund.

The fund actually came into being earlier, when the Commission adopted the budget for 1950.

Stairs or Elevator?

Visitors at Pontiac's new City Hall have a choice of using stairs or riding the elevator.

A shaft is ready for another elevator should the time come when one is deemed necessary.

MOVING---with the greatest of ease

PACKING



MOVING

Packing and Moving by Gaukler

We are proud of the part we played on moving day at the NEW CITY HALL.

GAUKLER MOVING AND STORAGE CO.
7 Orchard Lake Ave.
FEderal 2-9241

agent for ALLIED VAN LINES, Inc.

PACKING • CRATING • SHIPPING • STORAGE

Our
Congratulations

CITIZENS
OF
PONTIAC

on the Completion and Dedication of Your

NEW CITY HALL

A FINE ADDITION
TO A GROWING
COMMUNITY!

— *A Sound Investment in Pontiac* —

PONTIAC FEDERAL SAVINGS
and Loan Association

16 E. Lawrence St.



May 21, 1953



October 22, 1953



May 6, 1954

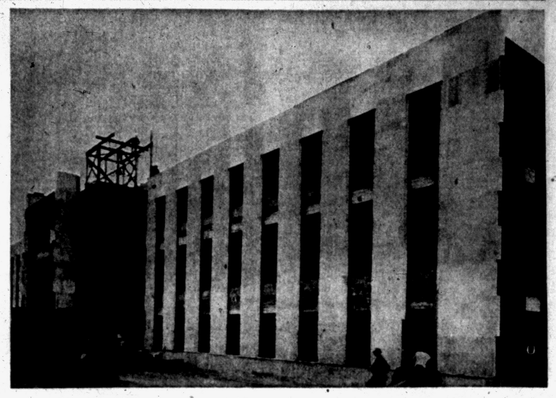

June 7, 1954



July 30, 1953

Here Is Your New City Hall

We Welcome This Beautiful Building to Downtown Pontiac..A Big Step Forward

Congratulations to the Citizens of Pontiac

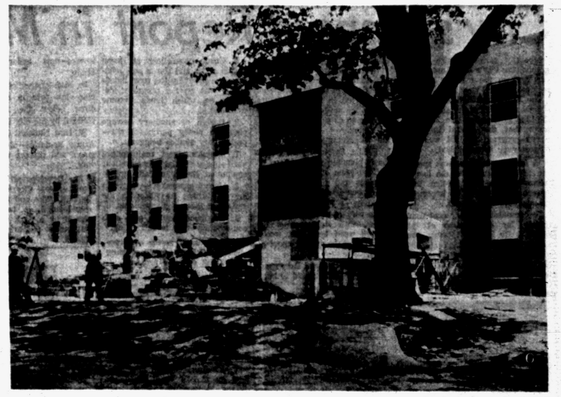

August 3, 1954

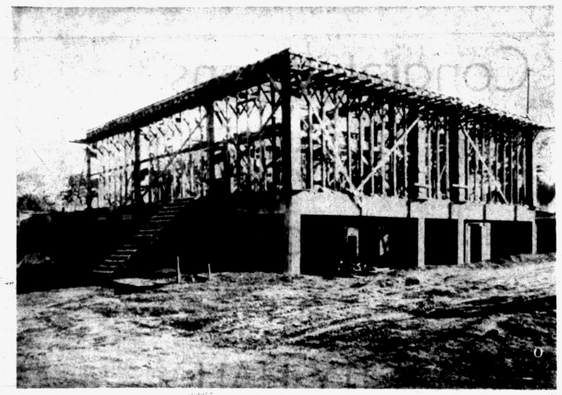

September 24, 1953

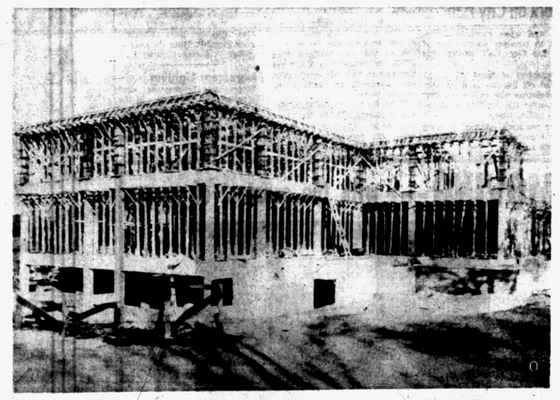

November 6, 1953

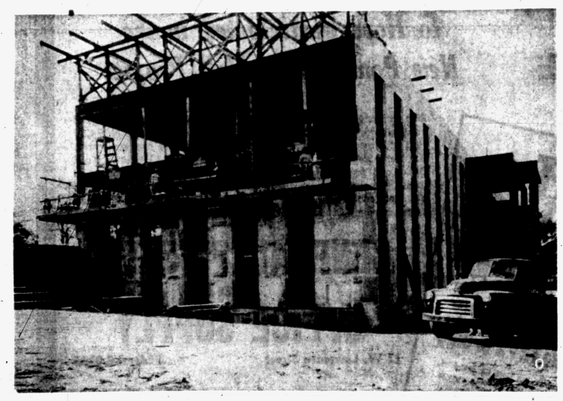

May 20, 1954

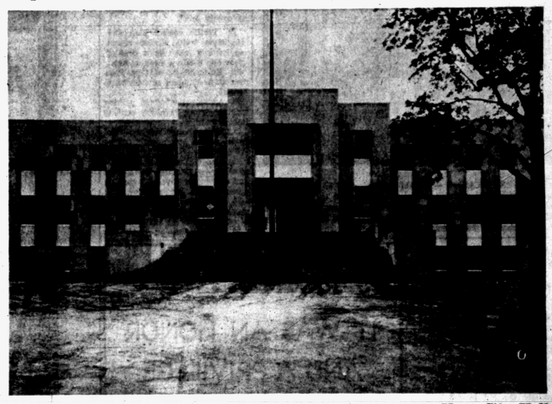

Your City Hall

This Step by Step Picture Progress Sponsored by the Following Civic-Minded Pontiac Merchants

J. C. Penney Co.
17-19 S. Saginaw St.

Sam Benson's
20 S. Perry St.

F. J. Poole Lumber Co.
151 Oakland Ave.

Ogg Cleaners
379 E. Pike St.

Cloonan's Drug Co.
72 N. Saginaw St.

Federal Dept. Stores
91 N. Saginaw St.

Kresge's
Saginaw at Huron St.

Cutting Tools & Supplies
88 S. Cass Ave.

Huddik's, Inc.
23 N. Saginaw St.

Roth Lumber Co.
3360 W. Huron St.

Huntoon Funeral Home
79 Oakland Ave.

Brown Bros.
4 N. Saginaw St.

Scarlett's Bicycle Shop
20 E. Lawrence St.

Waite's Dept. Store
Saginaw at Huron

Wrigley's Super Markets
4 Convenient Locations

Shaws Jewelers
24 N. Saginaw St.

Connolly's Jewelers
16 W. Huron St.

Pontiac Laundry & Dry Cleaners
540 S. Telegraph Rd.

Pontiac Granite & Marble Co.
269 Oakland Ave.

Sherwin-Williams Co.
71 W. Huron St.

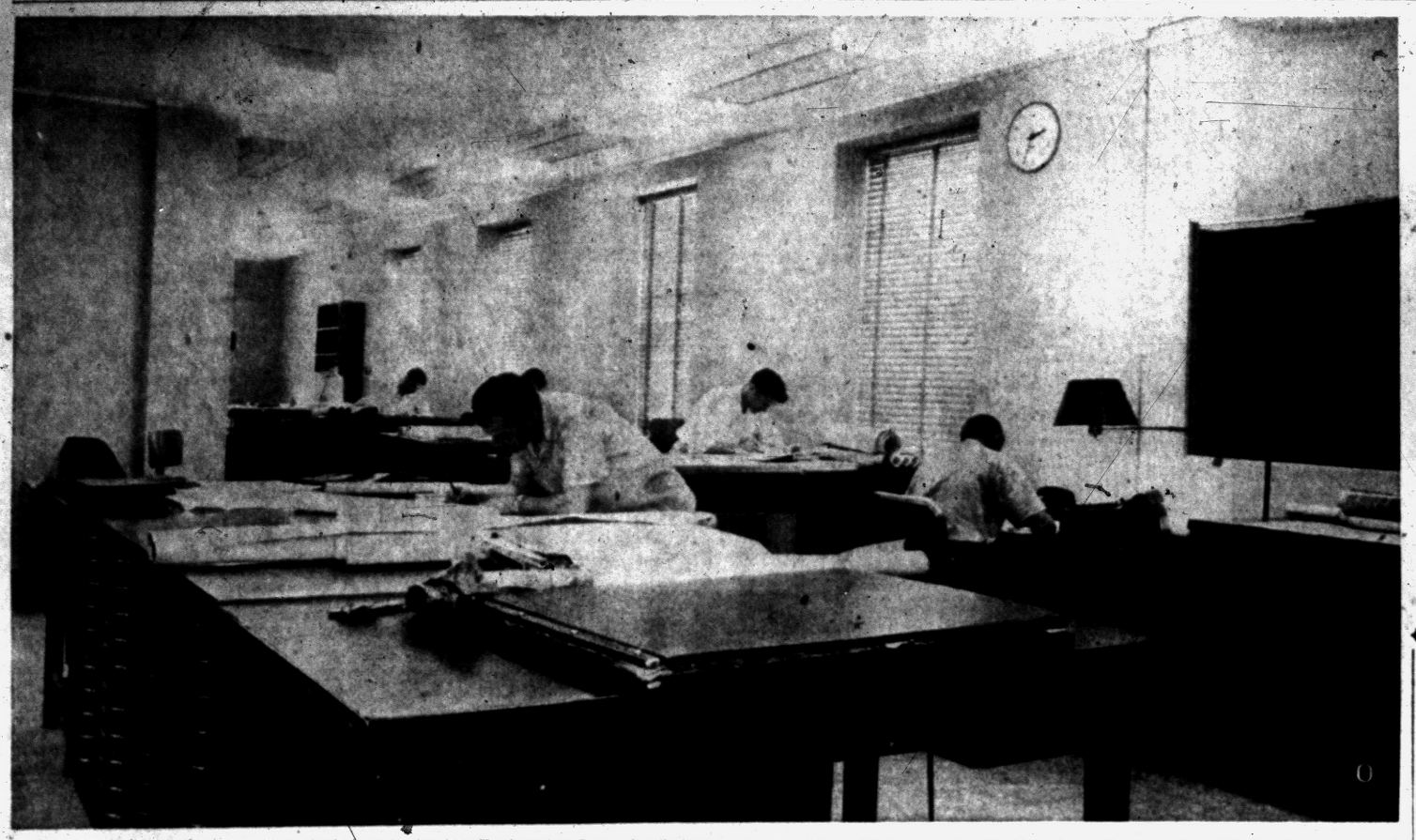

DRAFTSMEN AT WORK — Here draftsmen in the City Engineering Dept. detail the sketches and drawings which are necessary for each city improvement project. The drafting room is on the top floor of the three-floor City Hall. At the rear is the assistant city engineer's office, which connects with the city engineer's office. The draftsmen formerly were in the City Hall annex on Hill street, slated for demolition soon.

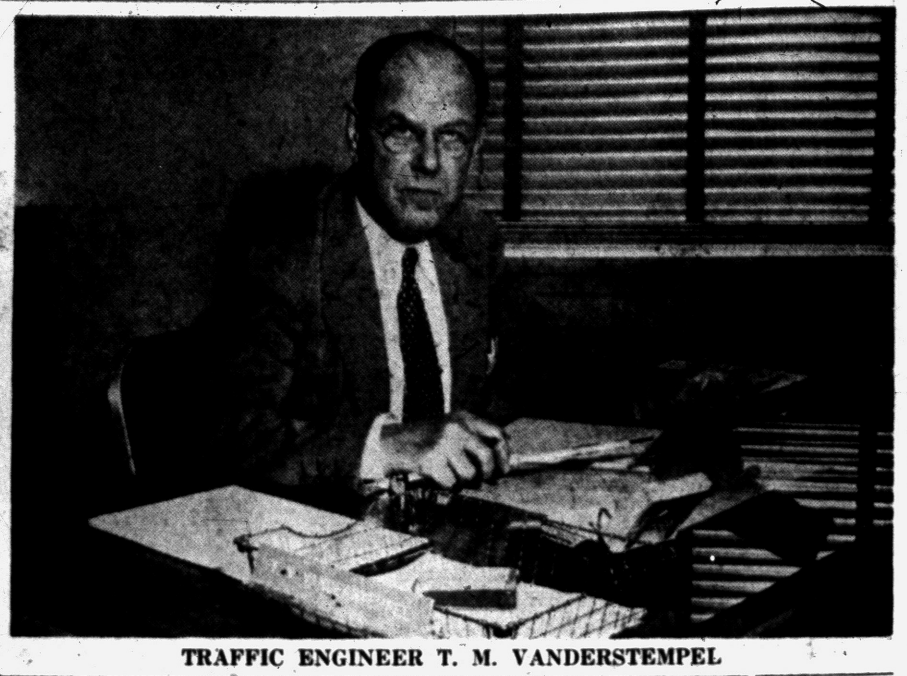

TRAFFIC ENGINEER T. M. VANDERSTEMPEL

City's Annual Report in Mail Today

Liberally sprinkled with photographs, the city's 1954 Annual Report was in the mail to Pontiac residents today.

The 34-page booklet reviews the official activities of the city during the 12 months ending Dec. 31. It reports that the capital improvements program in 1954 was the biggest ever accomplished.

A total of $2,421,799 was spent on the program, with the lion's share—60 per cent—going for street and sidewalk improvements and new sewers.

The remaining 40 per cent went mainly for construction of the Adah Shelly Branch Library, two new bridges, new parking lots, the dismantling and relocation of the old City-County Market building and continued work on the new City Hall.

Filling the back cover is a list of "30 targets for a bigger and better Pontiac" for 1955 "and onward." Some of the "targets" will be completed in the near future, others in the not-too-distant future, according to City Manager Walter K. Willman.

The 30 points:

1. Public Safety Building—now in basic planning stages.
2. Completion of hospital expansion plans and start of construction—expected before year's end.
3. **Study of Fire Dept. station houses with respect to future locations. Two field survey inspectors were here last week. Their report is due in about a month.**
4. Telegraph-Orchard Lake grade separation — work slated to begin this summer.
5. Grade separations at Huron and Saginaw and Huron and Johnson Sts.—probably the most indefinite points on the program; depends on which funds become available.
6. Design of auxiliary sewage plant on newly purchased site—preliminary studies being made.
7. Saginaw street maintenance yard—under initial construction; equipment shelter already up.
8. Airport expansion — requests for grants are on file with the state and federal governments.
9. Continued paving and curb construction—now in full swing.
10. **Continued sewer construction of all kinds—now operating under full summer program.**
11. Enlarged sidewalk construction program—now in progress.
12. Improvement of Richardson Park by reason of channel change—to be completed within six weeks.
13. **Parks improvement program continued—Parks and Recreation Dept. on complete summer activities schedule.**
14. Establishment of tree nursery on Crooks road property—started.
15. Completion of Beaudette Park Well—finished.
16. Continued exploratory drilling for additional water—continually carried on by the Water Dept.
17. Participation in tri-county discussions concerning permanent water supply—Willman attended one inter-county meeting, another on county level.
18. **Traffic control plan and continuous traffic studies—report on surveys taken since first of year due within a week or two.**
19. Enlargement of City Planning staff—Willman now trying to finance.
20. Additional off-street parking facilities—more in offing pending land acquisition.
21. Main library building—"not so far off as you might think"—Willman.
22. Improved civil defense organization — extending to industry and utilities employes CD training given certain city employes.
23. City-wide dust laying program—already underway, one coat of calcium chloride has been laid.
24. Fiscal planning trunk line sewers—now under preliminary study.
25. Maintenance of current fiscal plan—tax rate is now $13.70, a dime below the $13.80 ceiling pledged by the city administration.
26. New National Guard and 5th Army armories—discussion with guard and reserve officials under way.
27. **Development of area in front of new City Hall, bounded by Mill, Pike and Parke streets—undecided as to whether it should be a park or a parking lot; more property to be acquired.**
28. Participation in construction of civic auditorium—first hint that the city might take part in building such a structure, finances for which are now being sought through the Pontiac Foundation.
29. Studies and action in connection with:
    1) Review of zoning.
    2) Review of charter.
    3) Program on sub-standard housing.
    4) Combined city-county health unit.
    5) Central stores.
    6) Modern election equipment.
30. Added street light—in preliminary stages.

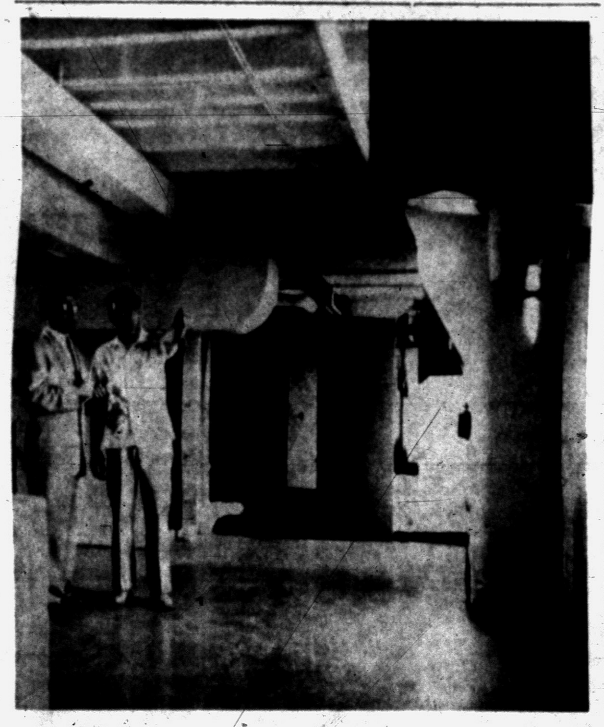

COOLING LOCATION — Ronald Schemel, chief of maintenance at the new City Hall explains operation of equipment in the penthouse atop the million-dollar-plus structure to reporter Arnold Hirsch. Here is located the air conditioning equipment which cools the City Commission chamber and the administrative wing.

Air Force Plans Test Flight for Magnesium Craft

MITCHELL AIR FORCE BASE, N. Y. (AP)—The Air Force may send aloft today its experimental jet fighter-trainer made of solid magnesium.

The single-jet Lockheed plane was unveiled here yesterday, but a test flight was canceled because of generator trouble.

Pure magnesium, obtained from sea water and thus virtually in inexhaustible supply, weighs only two thirds as much as aluminum and is more rigid. The supply of aluminum is said to be limited.

* * *

The new plane needs fewer stiffening members and has 1,100 fewer parts than one constructed of aluminum. It weighs about the same as its aluminum counterpart, owing to greater thickness of some of its parts.

The manufacturers say it will cost 20 per cent less to build.

The plane was designed and manufactured by the East Coast Aeronautics Corp., of Pelham, N. Y. An official of the firm said the ship has a top speed 10 miles an hour faster than comparable aluminum planes.

City Property Covers 12 Acres

Public Safety Building Planned to House Fire, Police Departments

The city-owned area in which the new municipal building is constructed comprises about 12 acres, according to City Engineer Lewis M. Wrenn.

The land on Porke street runs from Pike street south about half way to Auburn avenue. Another strip runs on the east side of Hill streets from Bliss street to about 200 feet south of Chandler avenue.

Besides the city hall, a $500,000 public safety building is planned on the site. Now on tthe drafting boards, the planned structure will house the Police Department and Fire Department administration.

The city eventually hopes to secure the whole block in which the old city hall is located bounded by Pike, Water, Mill and Parke streets. A park or a parking lot might then be constructed.

Ample Parking Facilities Set for Open House

"There will be ample parking facilities for visitors to the open house ceremonies Sunday at City Hall," Lt. Joseph Koren, chief of the traffic division, promised today.

In addition to the 250-car city parking lot at East Pike and Park Streets, the city has opened another smaller lot for the day.

The second parking lot, which will be open to the public, is located on Mill Street at Lawrence. Lt. Koren said there is space in the small lot for about 90 cars.

In addition, the normal "street-parking" rules will be in effect on all streets surrounding the area.

Lt. Koren said no special traffic routes were thought necessary, as "there is ample room for spectators on the existing grounds without blocking off a street for the overflow."

Blood on the Hoof

MIDLAND, Tex. (AP) — More than 1,000 belong to Midland's Walking Blood Bank, citizens who've volunteered to give blood when ever called upon.

Ex-Patient Pays 1915 Hospital Bill

CHICAGO (AP)—A former patient at a Chicago hospital has paid a $21 bill and added $79 for his oversight of the bill he got 40 years ago.

Sister Mary de Chantel, administrator of St. Mary of Nazareth Hospital said yesterday the one-time patient, John Rola, about 63, brought the bill to the hospital, saying he had found it among some old papers. He said it was for 21 days' hospitalization after a motorcycle accident in 1915 but he remained in the hospital two months.

Salesman Escapes Hurt as Auto Turns Sub

DALLAS, Tex. (AP)—An automobile driven by G. E. Alderson, 38, bounced off a concrete bridge railing yesterday, dropped 20 feet and landed upside down in a pond.

The furniture salesman was trapped in the partially submerged vehicle five minutes before three unidentified men pulled him out. A wrecker crew worked two hours to get the automobile out of the pond.

Alderson's face was scratched.

Careful Gardener

W. C. Cantrell used his wife's eyebrow tweezers to plant seeds in boxes at home. Her husband said the tweezers helped him put the seeds in place so that the rows "would be nice and straight."

Congratulations, Pontiac—

IT WAS AN HONOR AND A PRIVILEGE TO HAVE HAD THE OPPORTUNITY OF SERVICE TO THE CITIZENS of PONTIAC

Leo J. Heenan
A. I. A. Architect,
15 Carlton Court,
Pontiac, Michigan

PONTIAC'S LEADING OFFICE OUTFITTERS



ART METAL OFFICE WORK STATIONS such as these shown above, are now being used in your New City Hall.

WE ARE PROUD & HAPPY

to Have Participated in the New Pontiac City Hall Project

Like so many modern offices, the City of Pontiac relied on General Printing and Office Supply to assist them in furnishing the New City Hall with modern styled, functional office furniture and equipment. Art Metal Steel Desks and Chairs, along with Leopold Executive Wood Desks and famous Gunlocke Chairs were selected to fit individual jobs . . to make work easier, reduce office costs, and step up efficiency. You, too, can benefit by our years of experience. Feel free to call on our complete Office Planning Service at any time.

VISIT YOUR NEW CITY HALL
PARKE ST. AT PIKE ST.
Dedication Ceremony
Sunday, June 12 - 2 to 3:30

The citizens of Pontiac can well be proud of their beautiful, new City Hall Building . . . a fitting landmark of continued growth and prosperity.

So join your neighbors tomorrow, be a part of this historic dedication!

GENERAL PRINTING
AND
OFFICE SUPPLY

17 W. Lawrence Street FEderal 2-0135



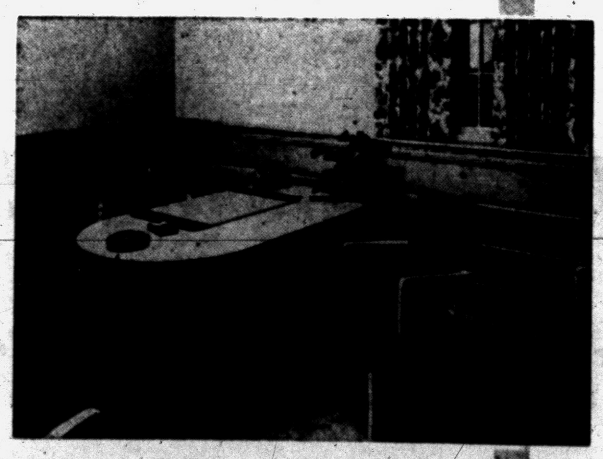

LEOPOLD OFFICE FURNITURE
The executive offices of your new City Hall are fitted with this famous-name furniture, designed with comfort and efficiency in mind.

Your City Officials



CITY CLERK ADA R. EVAN



PARKS AND RECREATION DIRECTOR DAVID R. EWALT



CITY ENGINEER LEWIS M. WRENN

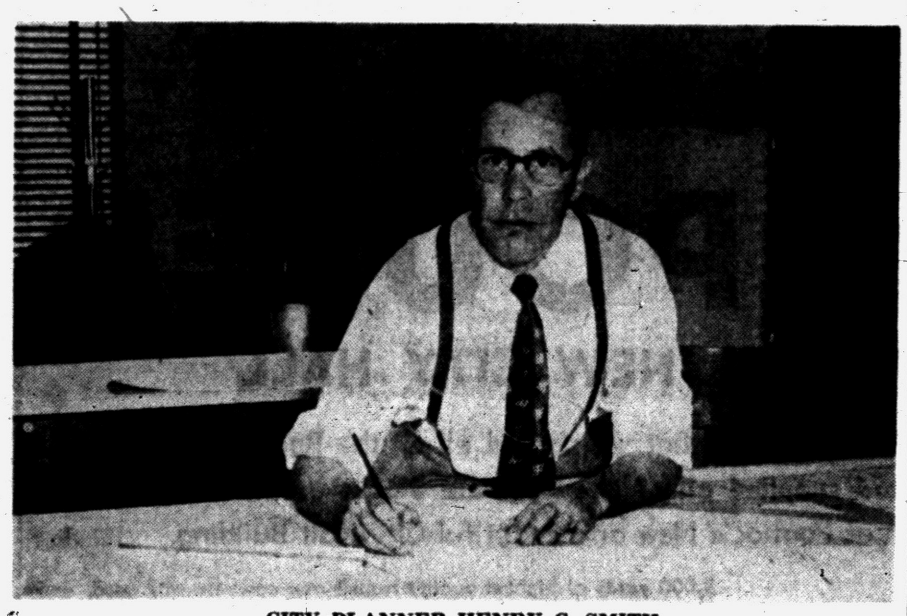

CITY PLANNER HENRY C. SMITH

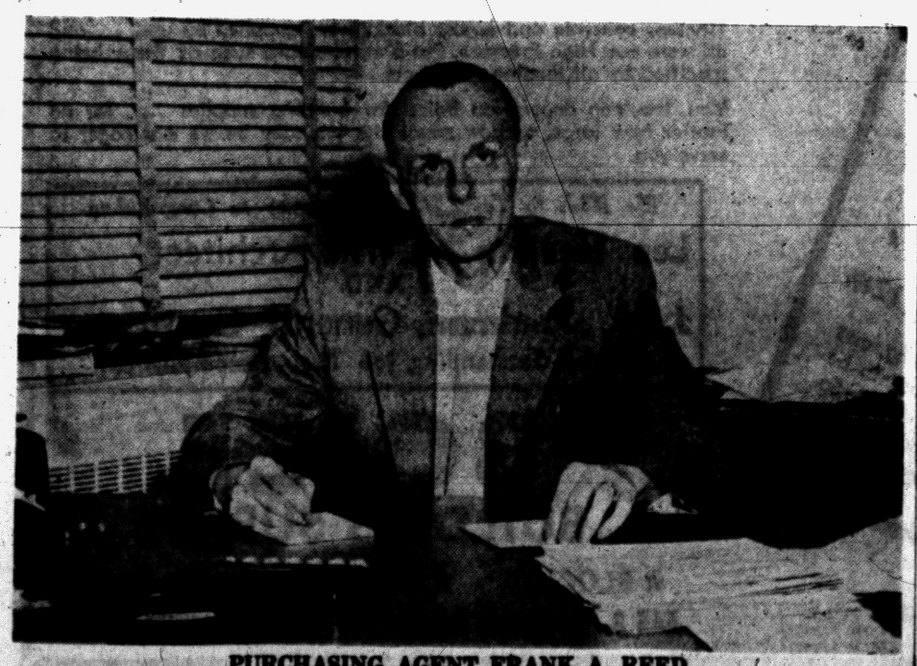

PURCHASING AGENT FRANK A. REED

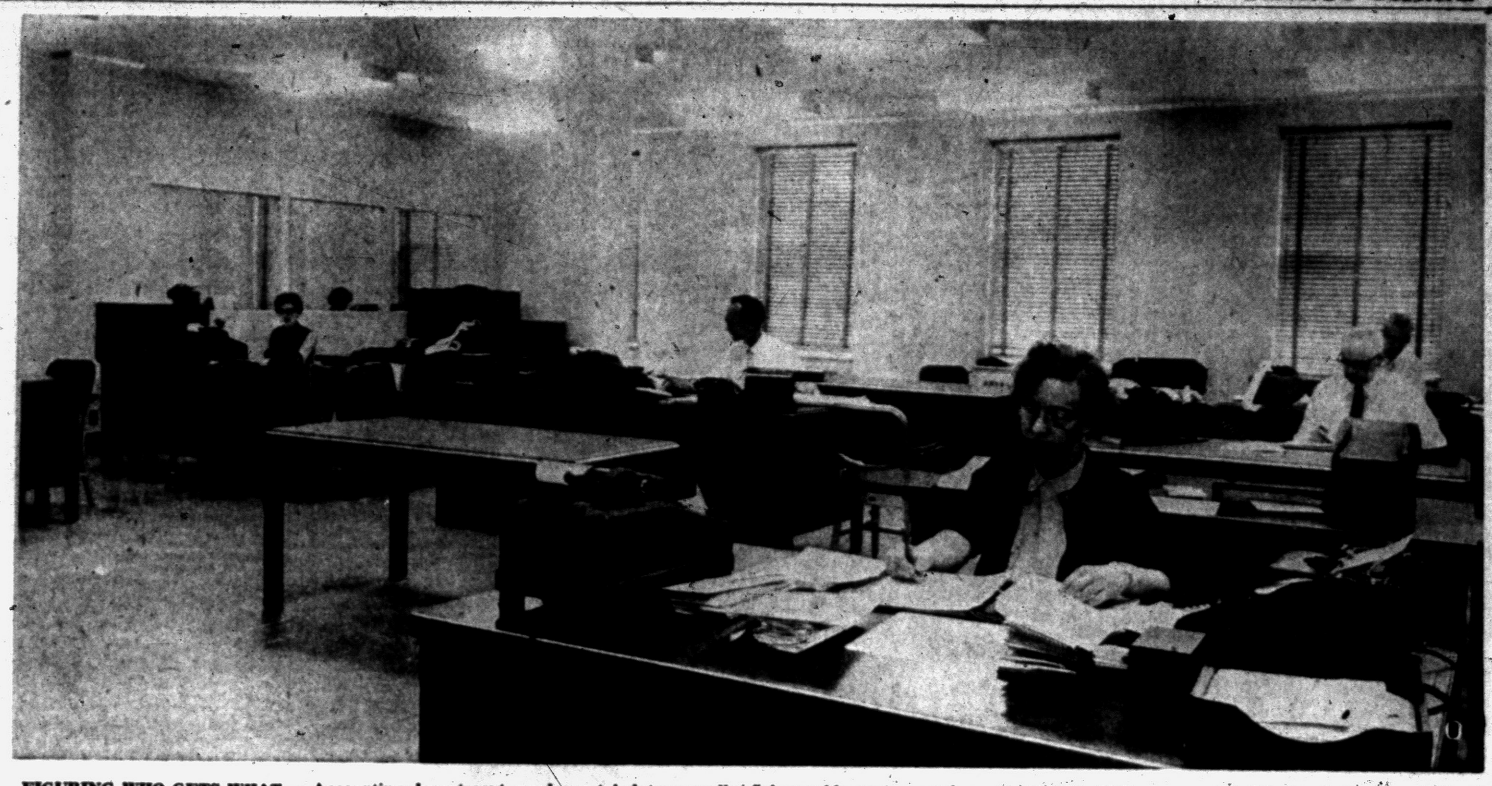

FIGURING WHO GETS WHAT — Accounting department employes tabulate payrolls and other city fiscal matters in their orderly new office on the top floor of the new City Hall. As in other city offices, both new and used equipment and furnishings are used.

Salvageable equipment from the old City Hall was repainted before being brought to the new building.

Congratulations

To All Our Citizens



On Their New City Hall

Yesterday's Dream Todays Reality



Present and Past City Commissioners

Are to Be Commended on This Great Achievement!

Pontiac State Bank

Member Federal Deposit Insurance Corporation

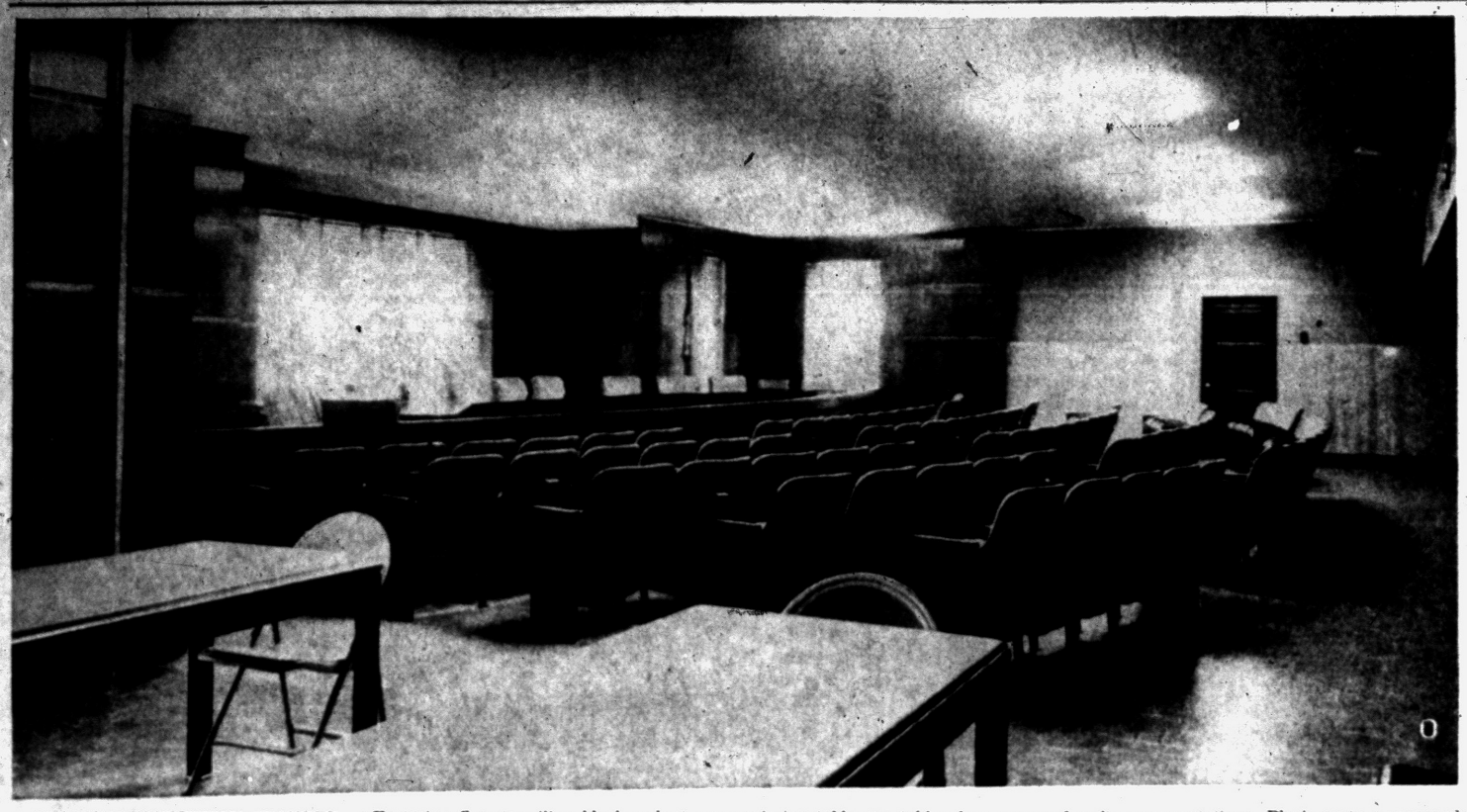

PANELED COMMISSION CHAMBER — Featuring floor-to-ceiling black walnut paneling and a five-foot wainscoting of Missouri marble, the City Commission chamber is located on the top floor, overlooking Parke street. To the left, above, is the curved Commission table, designed so all commissioners face the audience. At each end of the commission table are tables for press and radio representatives. Plush seats accommodate 100 spectators. An annex room, from which this photo was taken, is separated by a folding plastic wall and can seat an additional 50 persons.

Portable Cooling Units Can Be Used

Although only the administrative wing and City Commission chamber are now air conditioned, the new City Hall is built so portable units can be used throughout the rest of the building, should it be deemed necessary.

Forced hot water from gas-fed boilers will heat the building in the winter.

A re-circulating water air conditioning system — which complies with a new city ordinance—keeps the administrative section and chamber cool.

DEDICATION PROGRAM

Music—Pontiac High School band
National Anthem—band
Colors—107 Ordinance Co., Michigan National Guard
Invocation—Rabbi Sanford A. Saperstein
Welcome to guests by Mayor William W. Donaldson
Acknowledgement of gifts, special services by mayor
Remarks—
Robert M. Critchfield, general manager, Pontiac Motor Division
Fred V. Haggard, president, Oakland County CIO Council
George Booth, Pontiac-Oakland County AF of L
Dedication—Gov. G. Mennen Williams
America—band
Benediction—Rev. Edward D. Auchard
Commissioner Harcourt S. Patterson
Master of Ceremonies



WHAT A MILLION DOLLARS CAN DO — This "before" picture, taken in the accounting department's offices in the old City Hall, illustrates the changes wrought in moving to the new building, which cost $1,200,000 to build and equip. Crowded, dismal conditions, teamed with sweltering heat in the summer, often dampened employes' spirits in the old structure, erected in 1909.

Building Outgrowth of Joint Project

Pontiac's City Hall building is an outgrowth of an earlier plan to build a joint city-county building.

Plans for the joint structure collapsed early in 1952, when the Oakland County Board of Supervisors voted to cancel all planning for the proposed building.

The supervisors' action came after Pontiac officials failed to approve a site on Telegraph road.

Great Britain has a population of about 50 million and of these 23 million are listed as employed.



EMPLOYES' SNACK ROOM — Equipped with basic kitchen equipment, plus soft drink and coffee machines, this room on the ground floor of the new City Hall was designed to meet the needs of employes for lunch and "coffee breaks." Planners realized most employes would stay in for lunch with the building more distant from downtown restaurants than the old City Hall at Pike and Mill Sts.

Only Feelings Hurt

ORANGEFIELD, Tex. (AP) — C. Floyd wasn't hurt in a gas line explosion. Just embarrassed. It blew his pants off.

To the People of Pontiac

and all their official representatives

who had a part in initiating the project

and seeing it through

Consumers Power Company

offers heartiest congratulations

on the dedication of the magnificent new

City Hall

which so well exemplifies

the strength and spirit

of this progressive community



WE POURED

FOR YOUR NEW CITY HALL

Yes, we're proud to say that we poured all of the Ready-Mix Concrete, **and supplied all of the Concrete Blocks** used in the construction of Pontiac's New and Beautiful City Hall Building.

5,000 yards of highest quality transit mix concrete was used, and Boice was called on because our facilities and service is adequate to handle a job as large as this.

100,000 concrete and cinder blocks were supplied by us . . . and all were our High-Pressure, Pre-Shrunk blocks such as those being specified by all leading architects.

You, too, can depend on Boice for building supplies . . . for no matter how large, or how small the job may be we are eager to serve you.

VISIT—SEE YOUR NEW CITY HALL Tomorrow, SUNDAY, June 12th

This is YOUR building, and you have just cause to be extremely proud of it. So come down tomorrow and join in the Dedication Ceremonies.

We Wish to Take This Opportunity to Congratulate...

Leo Heenan, A. I. A. Architect
AND
J. A. Fredman, General Contractor
for the Outstanding Job They Accomplished!

BOICE
BUILDERS SUPPLY
★ BLOCK ★ CONCRETE ★ BRICK
545 S. Telegraph Road Telephone FE 5-8186



STILL INCOMPLETE — City Sanitarian Charles S. Cohen visits the still unoccupied City Health Dept. section of the new City Hall. Arrival of equipment is holding up the movement of the department from its rented quarters in the Hubbard Bldg. New location will be in the north end of the ground floor.

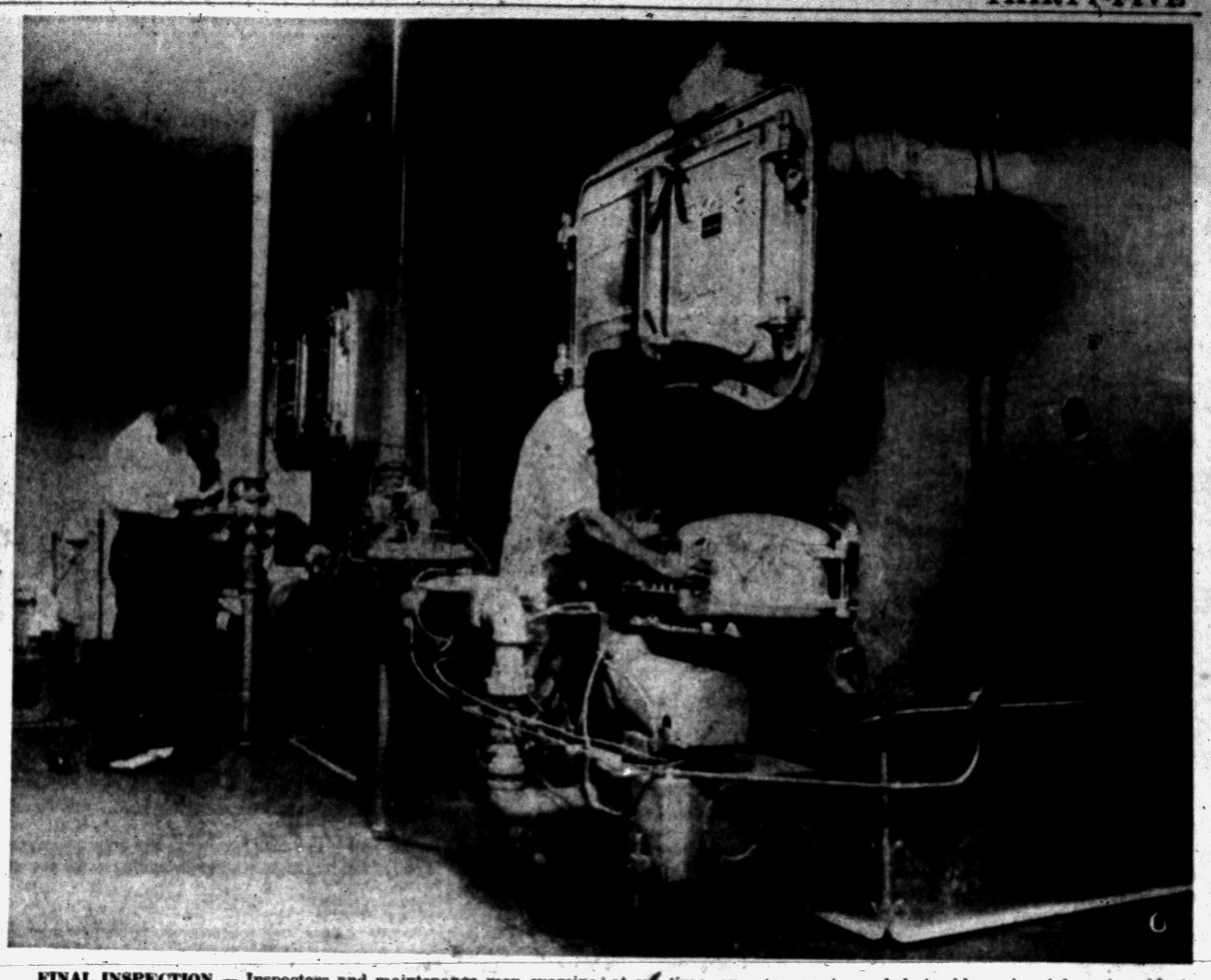

FINAL INSPECTION — Inspectors and maintenance men examine the twin boilers in the basement of the new City Hall. The units are gas-fired, forced hot water type. Although only one is actually needed at one time, an extra one is needed should one breakdown in mid-winter. The boilers are located in the east section of the building, along the Hill street side.



IN EXECUTIVE SUITE — Glass is the chief component of the wall separating the secretaries of the city manager and city attorney from the main vestibule of the administrative section on the southern end of the second floor. The city manager's office is to the right, the attorney's to the left.

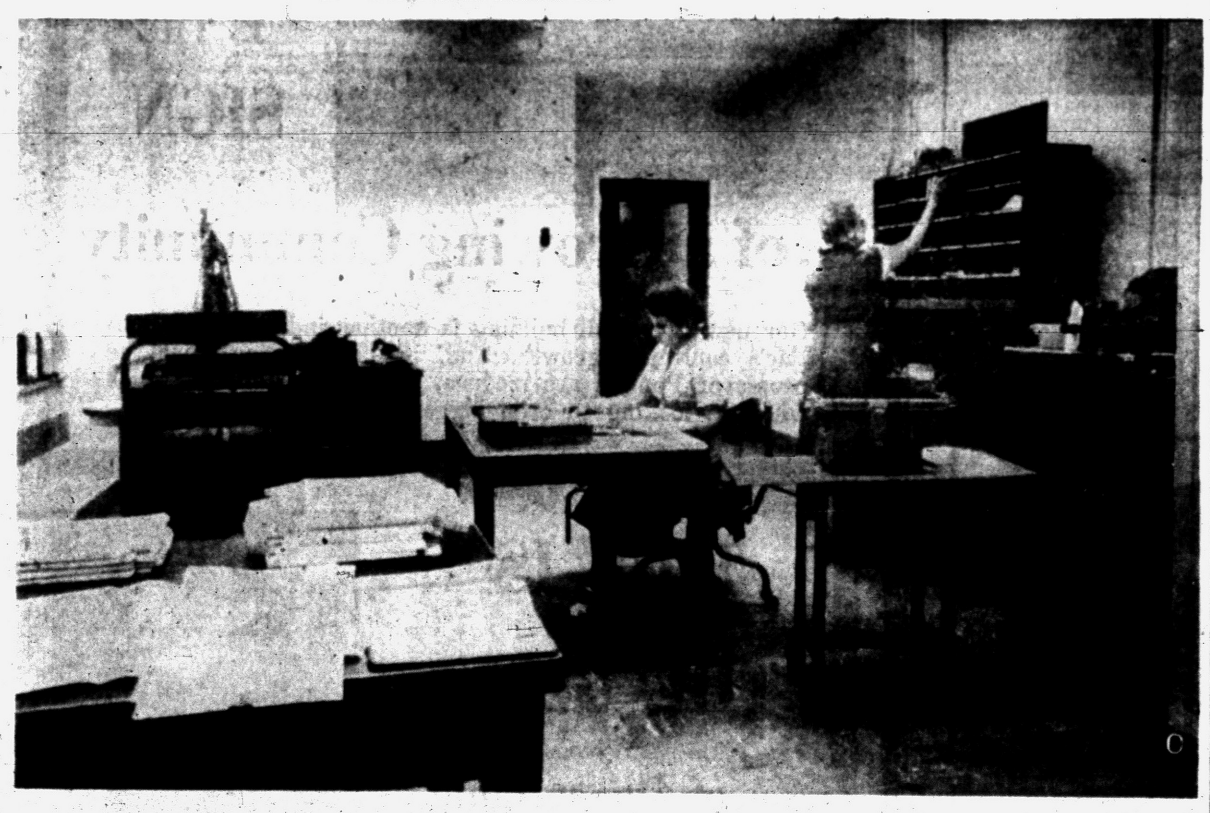

PLENTY OF ROOM NOW — Quite a change from the cubby-hole the mail department occupied in the old City Hall, this big new office is located on the ground floor of the spacious new building. Above, Mrs. Edward Thornton, mail clerk, checks records as Mrs. Margaret Churchill files bills for mailing.

New City Hall Finished Two Years After Start

Pontiac's new city hall was completed two years after the ground breaking ceremony held April 20, 1953.

The initial ceremony saw former Mayor Arthur J—. Law turn the first spadeful of earth with a chrome-plated shovel while 150 people looked on.

Then it was hoped the building could be completed in 18 months, but unforseeable delays caused an extension.

At the time Law said:

Turning over this sod is aymbolic of the hard work that has gone into preparation for this moment — the consummnation of that which we have planned for 11 years.

"We are able to present the citizens of Pontiac with a new city hall that will be completely paid for on completion. . . .

"We hope those who follow us, and have the priyilege of sitting in this new city hall, will work as diligently on behalf of the citizens of Pontiac as have those who have made this day possible."

Construction was begun about 40 months after the city established a building fund by resolution of the Commission on Dec. 12, 1950.

Hall Atop High Spot

Pontiac's new City Hall sits atop one of the highest spots in the city. Almost the entire downtown area can be viewed from the building.

About one-third of all cancer deaths in the U.S. could be avoided by early detection and proper treatment.

Tubes Provide Central Money-Changing Office

City Hall department clerks don't have to worry about making change now. Pneumatic tubes led from all departments where permits and licenses are sold to the treasurer's office.

As in a department store, clerks in the treasurer's office will make all change and stamp bills and receipts "paid."

Unique Outside Lighting Units Illuminate Hall

Unique, dual-purpose, outside-lighting fixtures have been installed at the new city hall, according to City Electrical Superintendent John W. Emerson.

"We couldn't buy anything which we felt suited the building design and landscaping plans, so architect Leo H. Heenan designed them himself," said Emerson.

Built on modernistic posts by the Electrical Department, there are two fixtures at the front entrance and one at each corner of the building.

Besides lighting the walks and general ground area, the installations have flood lights which can be turned on to illuminate the building, Emerson explained.

The inside lighting comes from rapid-start fluorescents mounted on the ceiling. "They light without flickering and starter troubles common to older fluorescent installations" Emerson stated.

Australia's crop area in 1953-54 was 21,138,000 million acres, a rise of 3.8 per cent over the previous year.

'Chieftain Chatter' Has Special Issue

A special City Hall dedication issue of Chieftan Chatter, publication of the city employes, is being distributed to the public during the open house at the new building.

The edition features interior and exterior pictures of the new structure, the mayor's dedication proclamation, a brief description of each department and the program for Sunday's dedication.

Usually published for employes' only, the special issue is designed to serve as a souvenir for visitors.

Staff Members, Heads Plan to Greet Visitors

City department chiefs and staff members will be on hand to greet visitors to Pontiac's new $1,000,000 city hall during the open house Sunday.

Placards giving directions to the many points of interest will be placed in the main lobby and hallways, City Manager Walter K. Wiman said.

Heads of each department or staff members will be on hand in offices to explain the functions of their units.

Congratulations

PONTIAC
on Your New
CITY HALL

Acoustical Tile Ceilings
INSTALLED BY
DETROIT ACOUSTICAL CONTRACTING CO.
14001 Intervale, Detroit
VErmont 8-7265

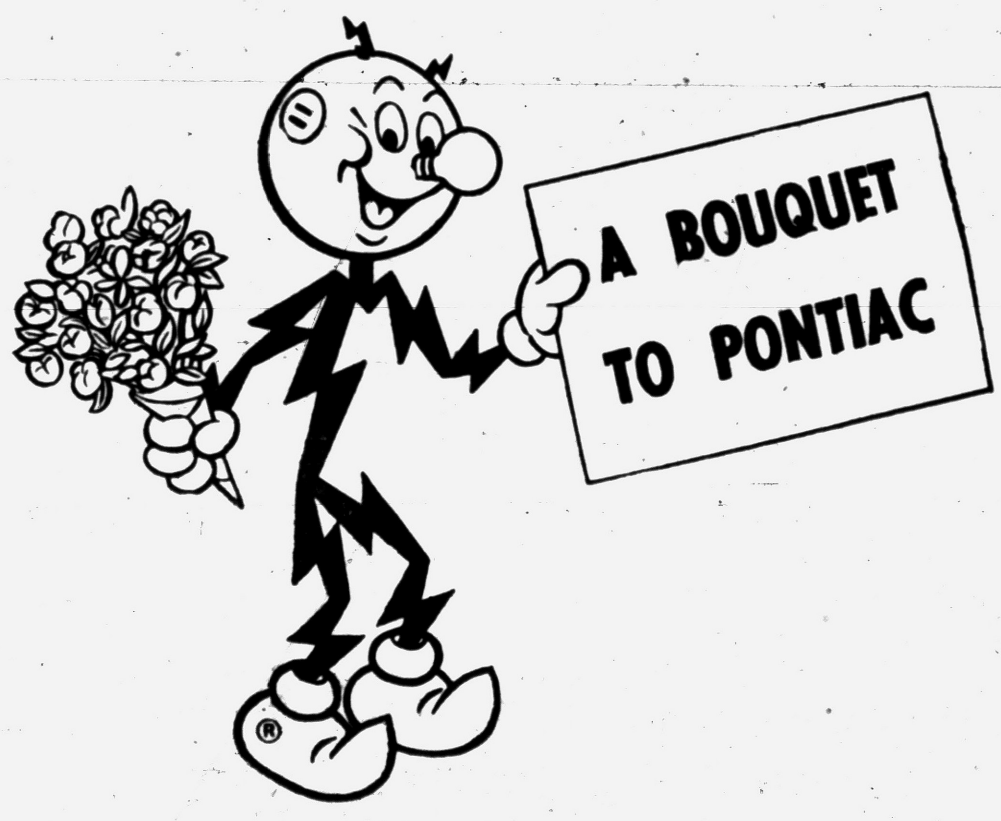

ON THE DEDICATION
of Your New CITY HALL

This is a great step forward for Pontiac. The careful planning and wise financing of this handsome building are symbolic of the kind of progress and expansion that is going on all over Oakland County. It is the sort of progress that we are proud to be a part of.

THE DETROIT EDISON COMPANY



VIEW OF CITY HALL LOBBY — This view shows the lobby of the City Hall looking to the north. The walls are of Loradeo-Charro marble imported from Italy and fabricated in Carthage, Mo. Walls of the spacious area are of Napoleon grey carthage marble. At the far end is the door leading to the only unassigned space in the new building. At right is one of the two main stairways leading to the second floor.



CONGLOMERATION OF DEPARTMENTS — In one room in the old City Hall were jammed the City Engineering Dept., the Permits and Inspections Dept., the City Planning Commission and the city traffic engineer, plus a multitude of filing cabinets, as shown above. In the new building, each has a separate office, with plenty of space.

Goal Attained

New City Hall Fulfills Dream of 27 Years Ago

When construction was completed on the $1,200,000 Pontiac City Hall in April, a dream begun by city commissioners more than 27 years ago became reality.

An ordinance approved by voters in October 1926 for a $120,000 bond issue "for the purpose of constructing a city hall and purchasing a site for same"—was the beginnig.

In May 1928 an additional $300,000 bond issue was approved. In March 1929 City Manager Clifford W. Ham and City Attorney Goodloe H. Rogers were authorized to negotiate for 35 parcels of land to constitute a building site.

In 1929 the total money available was boosted to $750,000 with the approval of another $330,000 city hall bond issue.

The city hall site was purchased in 1930 when some $540,000 of the bonds were sold, and the $210,000 remaining was held in reserve to start actual construction.

Then the depression hit the nation and construction was postponed. In November 1934 the city electorate supported an ordinance canceling the $210,000 in unsold bonds.

This action left Pontiac with a city hall site but no means for constructing the building.

A fund was established by resolution of the city commission, December 12, 1950, and on May 10 this year the city hall was occupied and ready for business—because a 27 year-old dream was realized.

Plan 120-Car Parking Area Behind Building

An 120-car parking lot will be built behind the new city hall in the area where the city hall annex is now located.

Hill Street, now running between the new municipal building and the annex, has been vacated and will be relocated to curve around behind the planned lot to the east, said City Engineer Lewis M. Wrenn.

The lot will provide space for service trucks, some city employes and for private persons transacting business with the city, Wrenn explained.

"Not all of the 110 city hall employes will be able to use it in order to reserve space for the public, he stated. "Limited space will require that only individuals with business at the city hall use the lot."

Water Is Ice-Cold

Visitors and employes at the new City Hall will find ice-cold water gushing from the building's drinking fountains a welcome treat this summer.

A special refrigeration unit in the sub-basement under the eastern portion of the building cools the water.

Zoo Official Mourns Declining Snake Quotas

ST. LOUIS (AP)—George P. Vierheller, director of the St. Louis Zoo, is mourning the encroachment of civilization on old snake haunts in Florida.

He says he really had to beat the bushes this year for the zoo's snake quota.

"Back in 1928 and later," he recalls, "you would build a fire at one end of an Everglades clearing and wait for the snakes to crawl into view."

Gov. Williams to Dedicate Hall

Robert M. Critchfield, Union Representatives Also Slated to Speak

Gov. G. Mennen Williams will deliver the dedication address at ceremonies marking the official opening of the new City Hall tomorrow from 2 to 3:30 p.m.

Short talks will be given by Robert M. Critchfield, general manager of the Pontiac Motor Division; Fred V. Haggard, president of the Oakland County CIO Council, and George Booth, of the Oakland County AF of L.

The Pontiac High School Band will kick-off the program at 2 p.m., with the national anthem to follow. A color guard will be provided by the 107th Ordinance Co., Michigan National Guard.

SEATS FOR 1,000

Rabbi Sanford Saperstein will deliver the invocation and the Rev. Edward D. Auchard will give the benediction.

Seats will be provided for 1,000 persons in front of the new building.

Black Dirt Spread

Because there is no grass planted yet on the land surrounding the new City Hall, crews this week spread black dirt on top of the raw earth in order to improve appearances for the dedication ceremonies.

Congratulations
TO THE CITIZENS OF PONTIAC
ON THEIR
NEW CITY HALL
THE ALLEN BRIGGS COMPANY
MECHANICAL CONTRACTORS
14051 West 11 Mile Road
Oak Park, Mich.



THIS IS THE SIGN
..of a Growing Community

Our new City Hall building is another indication of Pontiac's continued growth. And, it's a sign, too, that the people of Pontiac are modern, progressive thinking folks who are looking to even bigger things for tomorrow!

THIS IS THE SIGN
. . . of Dependable Real Estate Counsel

NATIONAL ASSOCIATION OF REAL ESTATE BOARDS — REALTORS ARE ACTIVE MEMBERS OF CONSTITUENT BOARDS

When you deal with a Realtor who displays this sign, you have the satisfaction of knowing that someone well-qualified has your property interests uppermost in his mind. This Seal of the National Association of Real Estate Boards is your guarantee of fair dealing. Remember, not every Real Estate man is a Realtor!

We welcome this opportunity to congratulate the citizens of Pontiac on the completion of their
NEW CITY HALL
and urge them in joining their neighbors at the big
Open House Ceremonies
SUNDAY, JUNE 12th at 2 O'CLOCK
The Realtors of the
PONTIAC REAL ESTATE BOARD



PROGRESS

The Beautiful New City Hall
...Just a Start for Greater Pontiac!

Roy Annett, Inc., Realtors join with all the citizens of Pontiac in congratulating the present City Commission, City Officials, and all those in the past who have worked to accomplish the building of our new modern City Hall. It is another step forward in the wise and intelligent utilization of land to serve our community better.

Congratulations Pontiac

ROY ANNETT Inc.
REALTORS
28 East Huron Street
FE 3-7193

Your City Officials

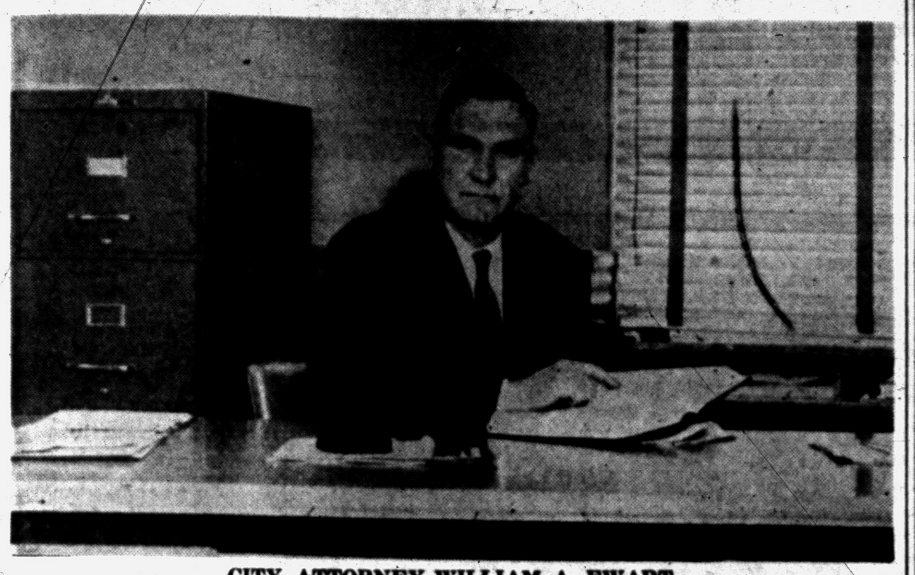

CITY ATTORNEY WILLIAM A. EWART



ELECTRICAL SUPT. JOHN W. EMERSON



PERSONNEL DIRECTOR WILLIAM L. COLLINS

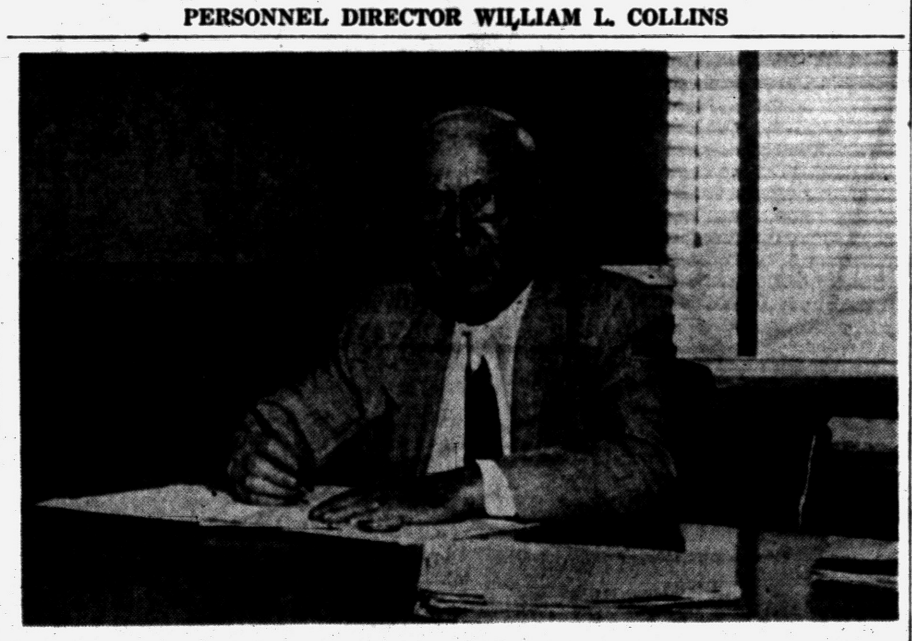

FINANCE DIRECTOR OSCAR ECKMAN

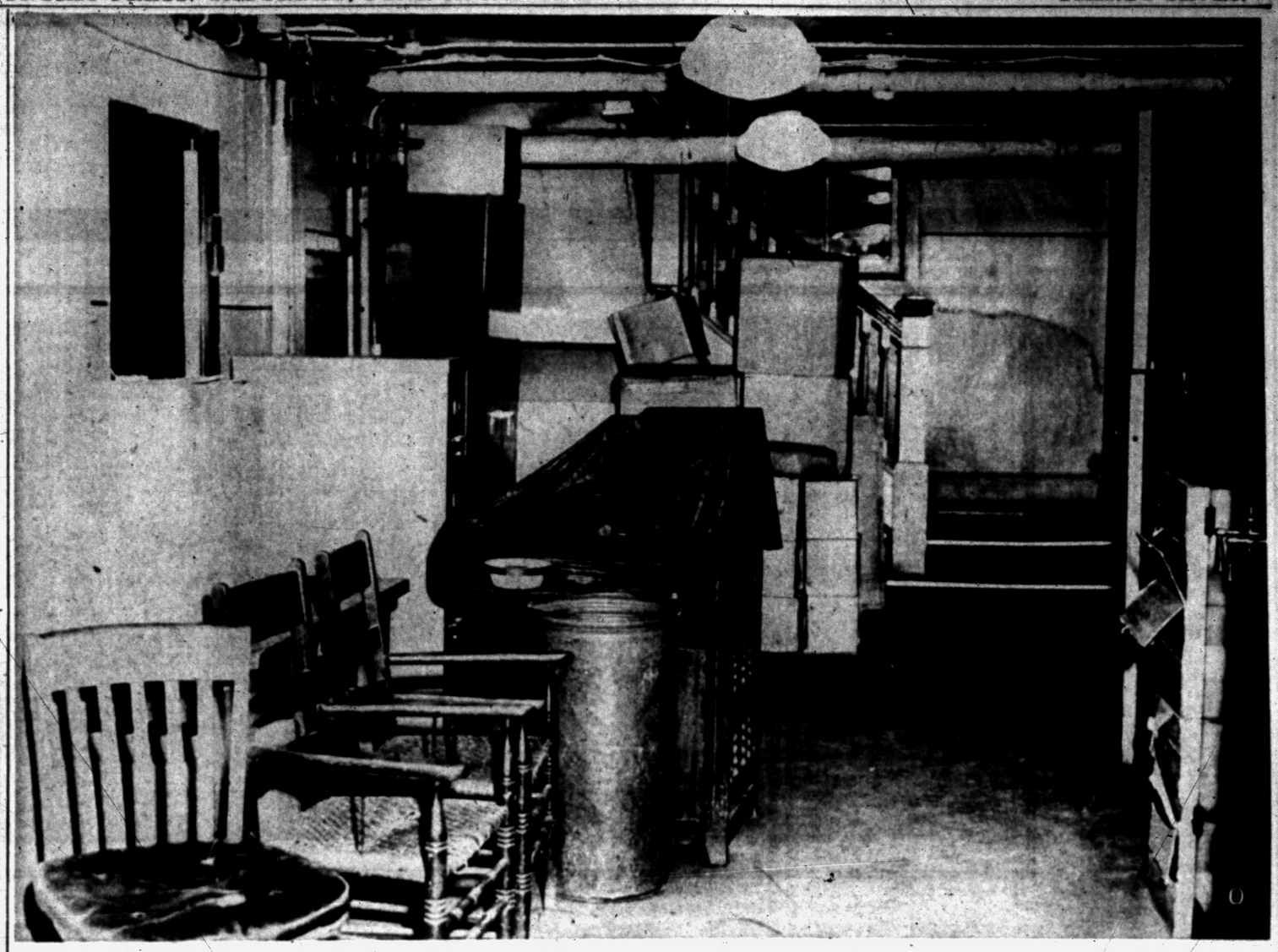

HALLWAY-STOREROOM COMBINATION — So crowded were conditions in the old City Hall that the basement hallway leading to the Personnel Dept. and Water Dept. collection office was used to store supplies and outmoded equipment. The old building, constructed in 1909, is slated to be razed to make way for a parking lot, for the present. The land may be used eventually for a civic park.

Limestone, Concrete Used in New Hall

More than 20,000-square feet of Indiana limestone and 3,300 yards of concrete went into the construction of Pontiac's new city government seat.

The limestone provides the facing for the new City Hall, located at East Pike and Parke Sts. The concrete, reinforced with iron rods, provides the framework.

The main vestibule and lobby are completely walled in Italian marble. All corridors are lined to a height of five feet with Missouri marble, identical to that used in the City Commission chamber on the second floor.

White oak is used in the administrative wing in the south end of the second floor. In the Commission chamber, the west wall is floor-to-ceiling black walnut, and the north and east walls are black walnut above a 5-foot wainscoting of marble.

Ceilings throughout the building are of fire-proof acoustical tile. Floors in public areas are either marble or terrazo. Those in offices are covered with vinyl plastic tile.

Fluorescent lighting is used throughout, with the fixtures varying with the use of the room or office. In the Commission chamber, for instance, the tubes are encased with plexiglas, while in the administrative suite they are recessed.

Twin gas-fed forced hot water boilers heat the building. Air conditioning units cool the administrative suite and the Commission chamber. Pipes for adding air conditioning throughout are provided.

Glass is used abundantly — in doors and large interior wall windows.

Exterior windows are four feet wide. They are eight feet high on the first floor and 6-feet, 9-inches high on the ground and second floors. Aluminum Venetian blinds shade the windows, which also are equipped with screens.

Aluminum is used for the main doors, all door casings and the exterior facing between windows.

Only Health Office Is Late in Moving

The Health Dept. is the only city agency not already housed in the new City Hall.

Delay in arrival of new equipment is blamed for the tardiness. Meanwhile, the department continues to operate from its old offices in the Hubbard Bldg.

When the equipment arrives, the department will be located in the north wing of the ground floor.

Conscience Wins

OSCEOLA, Neb. (UP) — Albert Ryan, president of Polk County's fair board, received a letter with 50 cents enclosed. The unidentified writer wrote, "A long time ago I gained admission to the fair without paying."

'Fathers' Once Met Over Fire Horses

The modern facilities of the impressive City Commission Chamber on the top floor of the City Hall are a far cry from the meeting place of the city's early "fathers".

In the early 1900's, aldermen carried on the business of the community on the second floor of the main fire hall, above the heds of restless fire horses.

Plans for a civic center call for the demolition of the fire station at E. Pike and Perry Sts. at a future date.

Modern, Compact 'Phone System Used in Building

What Michigan Bell Telephone Co. officials term "the most efficient, modern, compact and workable" telephone installation produced to date is in use in Pontiac's new City Hall.

Costing $50,000 and utilizing 50 miles of wire, the installation has as its keystone a dial switching unit which permits outgoing calls to be made without troubling the operator.

In addition, inter-office calls may be made by dialing two digits. In the old City Hall, all such calls had to be handled by the switchboard operator.

Included in the scores of new telephone instruments placed throughout the building are five "hands-free" sets. With them, users can leave the receiver on the cradle yet carry on a regular phone conversation while digging into files or looking up information.

A highly sensative microphone is built into the base of these phones and a small loudspeaker is attached to them. The instruments can be used as regular telephones, too.

Specially-Designed Table in Chamber

Requiring seven weeks to construct, a specially designed formica-top table highlights the City Commission chamber on the second floor of the new City Hall.

The table was designed so each commissioner would be able to face the spectators.

One hundred plush, theater-type seats are provided for visitors to Commission sessions. Fifty more seats are available for overflow crowds in an annex room separated by a folding plastic wall.

At either end of the curving Commission table are tables for press, radio and television representatives.

Woman Admits Addiction

HOUSTON, Tex. (AP) — Classified ad in a suburban weekly: Teacher with family addicted to food needs summer employment.

No Doubt About It

ROCKY HILL, Conn. (UP) — Marilyn J. Durham, 5, objected when her father painted the ping pong table green. "It should be pink," Marilyn insisted, "for the pink pong table."

Congratulations

to the People of Pontiac on Completion of the

CITY HALL

• • •

Glass and Glazing

— by —

W. Detroit Glass of Pontiac

82 MYRA

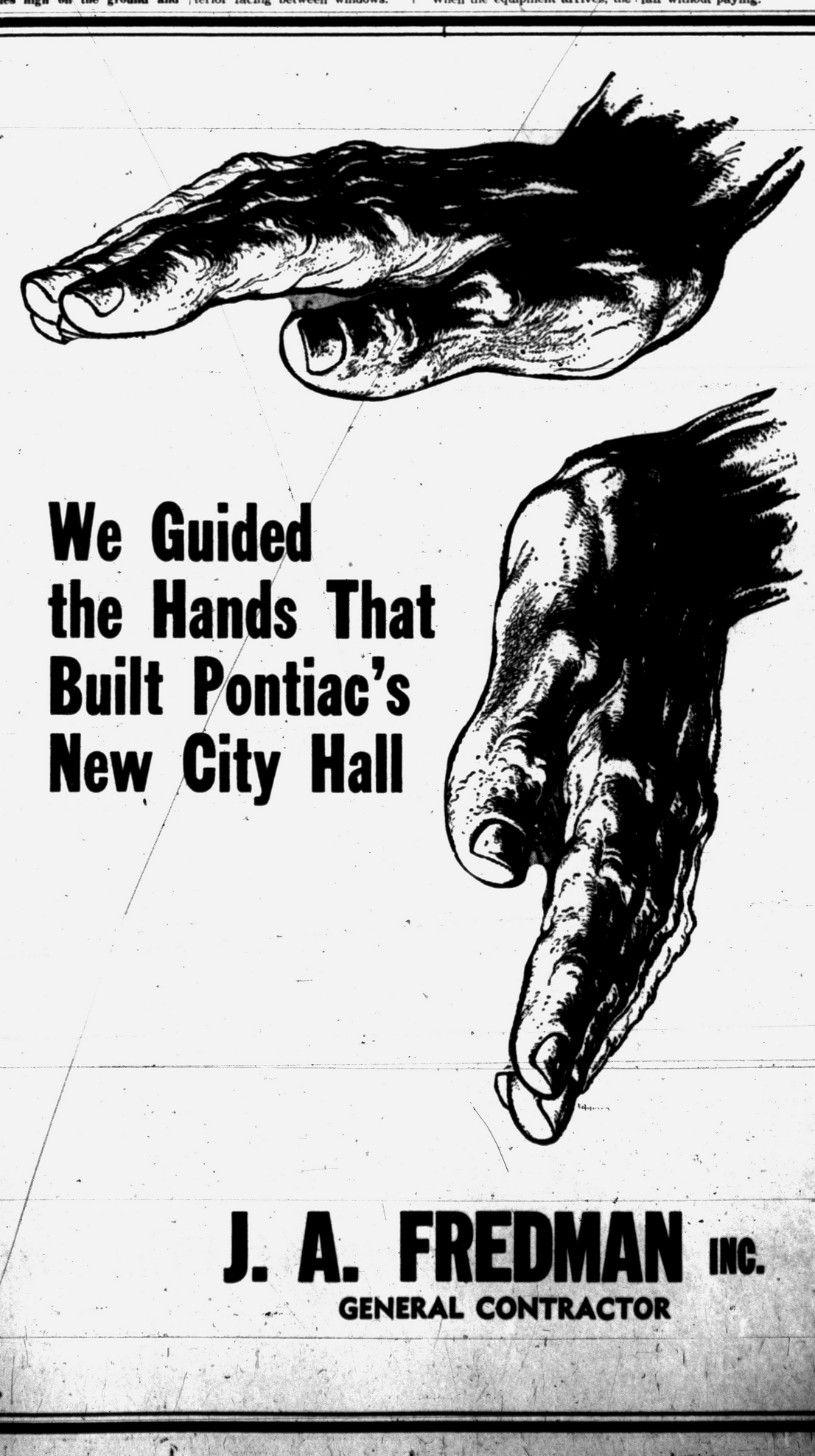

We Guided the Hands That Built Pontiac's New City Hall

J. A. FREDMAN INC.

GENERAL CONTRACTOR

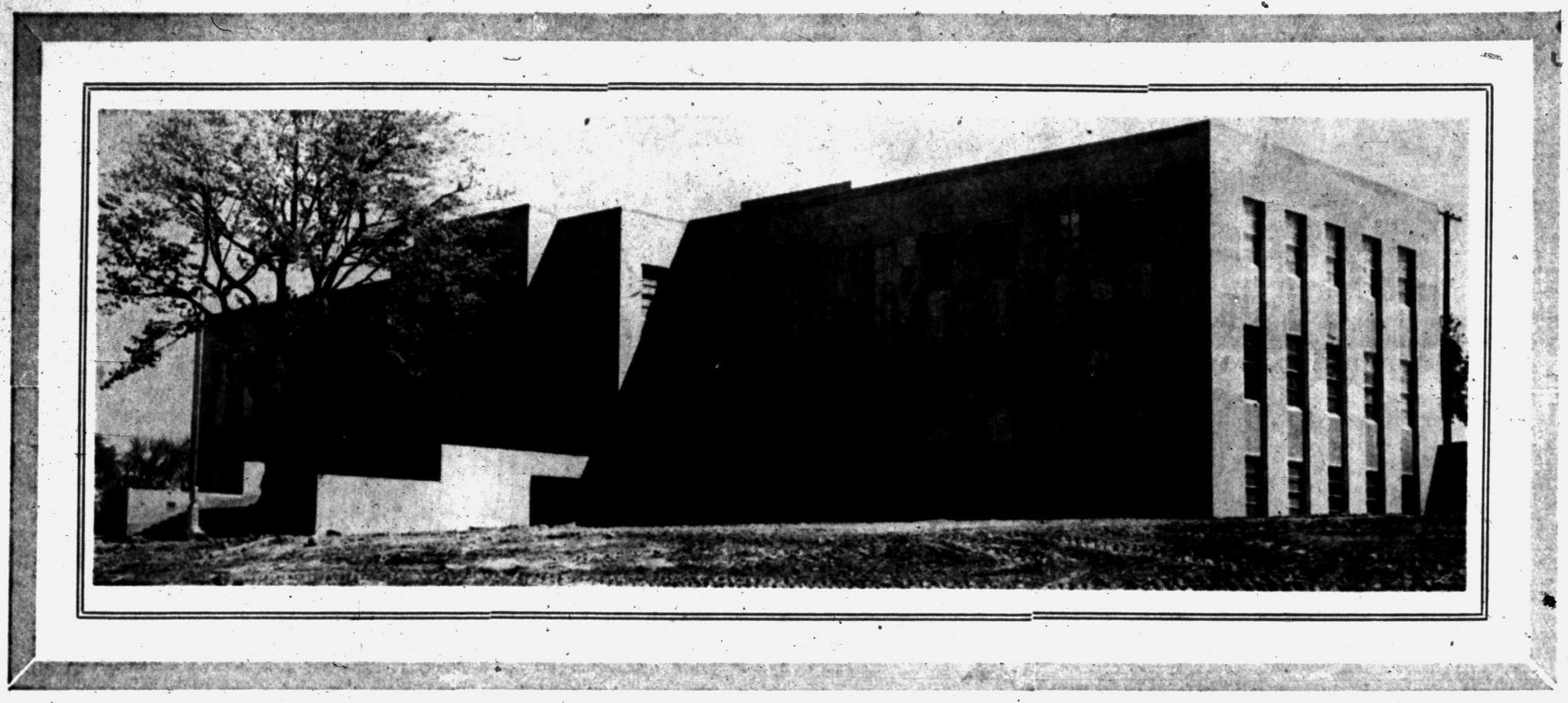

A Big Step Forward to a Better Community

Over a Million Dollar Building Completely Paid For . . . an Example of Thrift and Careful Planning by Our City Government

Truly a great occasion---and it took able, alert, dynamic leadership to do so great a job. Truly these recent years will be marked down as forward moving years---Thrift and careful planning can go a long way . . . can accomplish great things . . . and here's proof as all Pontiac joins in dedicating the beautiful new City Hall . . . It's a better community!

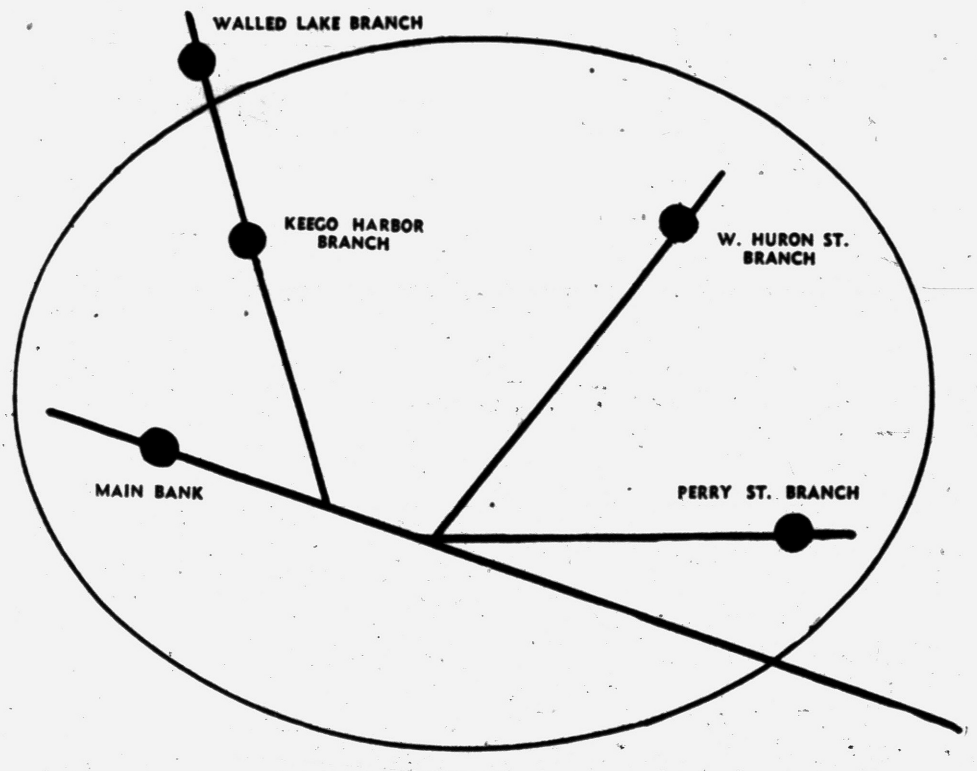

4 Conveniently Located Branches Serving the Entire Community

Congratulations to the Citizens of Pontiac

THE COMMUNITY NATIONAL BANK

With BRANCHES at
W. Huron at Tilden — Perry at Glenwood

OUT OF TOWN BRANCHES
Keego Harbor — Walled Lake

Member Federal Deposit Insurance Corporation

Basilio Ends DeMarco's Brief Reign in 12th

SYRACUSE, N. Y. (AP) — Battle-scarred Carmen Basilio looked forward to a fishing trip today while his manager started work on reeling in some more greenbacks for the newly crowned welterweight champion.

* * *

The 28-year-old ex-Marine from nearby Canastota, N. Y., earned his vacation last night by stopping valiant Tony DeMarco in 1:52 of the 12th round of a thrilling and bloody title fight in the War Memorial Auditorium.

Although the fistic pride of Central New York and of the king-sized Basilio clan said he was willing to defend his crown "against anyone I'm called on to meet," his manager had other plans for the immediate future.

"We'd like one or two non-title fights for Carmen to bring in some cash," said Johnny DeJohn. "I think we might take on Art Aragon (of Los Angeles) in an overweight fight on the coast. In a couple of months that should do plenty there. Then one more and we'll be ready for anyone Jim Norris (president of the International Boxing Club) says. We're not committed to fight anyone for the title, no matter what you hear."

It had been reported that the winner of the Friday fracas would take on ex-champion Johnny Saxton, who list his title to DeMarco via 14th round technical knockout April 1.

* * *

"Maybe we'll fight Saxton, we'll see," said DeJohn "We're interested in getting the most money. The kid deserves it."

"The kid"—one of the 10 children in the happy Basilio brood — earned approximately $30,000 as well as the title. DeMarco, who held the diadem only 70 days in becoming the 11th modern welterweight ruler to lose his crown in the first defense, collected a hefty $60,000.

* * *

A capacity crowd of 9,170 paid $119,794 and the coast-to-coast radio broadcast and telecast added another $50,000 to the pot.

DeMarco, a chunky, hard-hitting 23-year-old, was very much in the running until he got nailed on the button by a right in the 10th. Basilio's key gun is his left hook, as is DeMarco's, but it was the right that touched off the explosion.

Two more rights to the chin sent the bleeding and staggering Bostonian to the deck for seven. He came up firing and then ran into a blazing left hook to the jaw that sent him on his back with his head holding down the lowest strand of the ropes.

* * *

DeMarco, bleeding from cuts over both eyes, the mouth and nose, wasn't through trying. Everyone in the place but Tony knew he was done. A converted southpaw, he shifted to a lefty stance in the 11th and 12th in the hopes of pulling off a lucky kayo punch. He scored, too, with on-target hooks, but there was no power left in his blows.

Basilio, calm and measuring his punches now, pinpointed his blows to head and body until referee Harry Kessler called off the slaughter.

The defeat snapped DeMarco's 17-bout unbeaten string and was his third knockout loss. Basilio ran his own undefeated streak to 12 since he dropped a split decision to Kid Gavilan, then the champion, in his first crack at the title, 21 months ago.

Basilio weighed 145½, his lightest in nearly three years. DeMarco weighed 144¾.



AP Wirephoto

NEW CHAMPION — Carmen Basilio, new welterweight boxing champion, sits in his dressing room at War Memorial Auditorium in Syracuse, N. Y., after his 12th round TKO over title-holder Tony DeMarco of Boston.



Pontiac Press Photo

CONGRATULATIONS, WALLY! — Wally Schloerke (left), head track coach at Pontiac High School, is shown receiving congratulations from Don Canham, head track coach at the University of Michigan, for the Class A state championship his thinclads won this year. The occasion was the testimonial dinner given the PHS athletes by the Pontiac Chamber of Commerce Friday night at the Waldron Hotel.

Williams' Blasts Sink Maas, Tigers Bow to Bosox, 5-2

DETROIT (UP)—Rookie Duke Maas had never pitched to Ted Williams before yesterday but it didn't take him long to learn that the big guy is poison at the plate.

Williams stepped to the plate in the 1st inning with two out and the bases bare. He lined a home run into the lower deck in right field.

Two innings later, Williams made his 2nd appearance in the batter's box with Billy Klaus on 1st. Ted walloped a drive into the right field upper deck for another homer.

Those two drives supplied the Boston Red Sox with a 3-0 lead over the Detroit Tigers and Boston went on to gain its 5th straight triumph, 5-2, behind the six-hit pitching of Willard Nixon.

When Williams came up a 3rd time, Maas had had enough. He wisely walked the Boston slugger but the damage had already been done.

Maas retired for a pinch-hitter in the 6th and turned the job of pitching to Williams over to Al Aber, the stocky southpaw who has been Detroit's most successful weapon against Ted. Aber fanned Williams in the 7th but gave up a infield single to him in the ninth.

While Williams was a big part of Detroit's downfall, errors by the Tigers also helped in their undoing.

Bill Tuttle and Al Kaline singled in succession with two out in the bottom of the 3rd and Ferris Fain walked to load the bases. Jim Delsing's single chased home two runners and sliced Boston's lead to a single run.

But the defense collapsed behind Maas in the 4th. Fred Hatfield fumbled Norm Zauchin's grounder for a two-base error and Harvey Kuenn threw into the Detroit dugout trying to nail Zauchin at 3rd after fielding Sammy White's grounder. Zauchin scored and White reached 2nd from where he scored on Grady Hatton's double.

Detroit never recovered, managing only three singles off Nixon during the final six innings. Two of those hits were by Kaline who boosted his league leading batting average to .383 with three-for-four.

DETROIT	AB	R	H	BOSTON	AB	R	H
Kuenn,ss	5	0	0	Goodm'n,2b	4	0	0
Tuttle,cf	4	1	2	Klaus,ss	5	1	1
Kaline,rf	4	1	3	Williams,lf	4	2	3
Fain,1b	3	0	0	Stephens,lf	0	0	0
Delsing,lf	3	0	1	Jensen,rf	4	0	0
Hatfield,3b	3	0	0	Zauchin,1b	3	1	1
Wilson,c	2	0	0	White,c	4	1	1
Malmb'g,2b	4	0	0	Hatton,3b	4	0	2
Maas,p	2	0	0	Piersall,cf	4	0	0
Maxwell	1	0	0	Nixon,p	3	0	0
Aber,p	0	0	0				
House	1	0	0				
Totals	32	2	6	Totals	35	5	8

Maxwell grounded out for Maas in 6th.
Stephens ran for Williams in 9th.
House flied out for Aber in 9th.

Boston	102 200 000—5
Detroit	002 000 000—2

E—Fain, Hatfield, Kuenn. RBI—Williams 3, Hatton, Delsing 2. 2B—Hatton. HR—Williams 2. SB—Hatfield. S—Nixon. DP—Zauchin (unassisted), Kuenn, Malmberg and Fain 2. Left—Boston 8, Detroit 8. BB—Nixon 5, Maas 3, Aber 1. SO—Nixon 4, Maas 5, Aber 2. HO—Maas 5 in 6, Aber 3 in 3. R-ER—Nixon 2-2, Maas 5-3, Aber 0-0. W—Nixon 5-4. L—Maas 4-3. U—Umont, Rommel, Paparella, Honochick. T—2:19. A—5,160.

Santee Hands Sowell Sound Beating in 880

But Kansan Is Short of Record in Pacific AAU Meet

STOCKTON, Calif. (AP)—Wes Santee, this country's fastest miler despite his frequent failures at the four-minute mark, has proved he's just as good at half the distance.

The crew-cut cowboy out of Kansas, although disappointing a crowd of 5,000 at last night's Pacific Assn (AAU) track meet because he didn't break a record, administered a sound trouncing to the pride of Pittsburgh, Arnie Sowell, in a special 880.

Santee sped around the baked clay track of Baxter Stadium in 1 minute 49.1 seconds for a three-yard victory over Sowell, previously undefeated in major competition. Sowell, the soft-striding Panther junior, was timed in 1:49.4.

The world record of 1:48.4 is held by Mal Whitfield. Santee was timed in 1:48.5 three weeks ago running in the California Relays at Modesto.

C. of C. Toasts PHS Track Squad

Pontiac High School's Class A state track champions were honored Friday night by the Chamber of Commerce at a testimonial dinner at the Waldron Hotel.

Don Canham, head track coach at the University of Michigan, was guest speaker at the informal affair. Canham, NCAA high jump king in 1940, offered congratulations to the squad and coaches during his brief address.

Ralph Norvell, president of the Chamber of Commerce, delivered introductory remarks.

Among guests attending were Goodloe Rogers, Dr. Dana Whitmer, Dr. George Petroff, Howard Powers, Glenn Griffin, Milo Cross, Ed Barrett, Dick Fisher, and Robert St. Clair.

FRIDAY'S NCAA BASEBALL
(First round)
By The Associated Press

Wake Forest 1, Colgate 0	
Colorado State 2, Southern California 1	
Western Michigan 4, Arizona 1	
Oklahoma A&M 5, Springfield (Mass.) 1	

Bay City Handy Grid Coach Calls It Quits

BAY CITY (AP)—Bay City Handy High School was in the market today for a new head football coach following the resignation of Charles Gilbert.

Gilbert, 27, resigned yesterday to enter private business in his native Columbus, Ohio. Gilbert was a member of Ohio State's championship Rose Bowl team in 1950.

Yanks Live on Relief

By THE ASSOCIATED PRESS

Ol' Casey Stengel is really traveling first class these days for a guy living on relief.

His New York Yankees rammed home another nail in Cleveland's coffin last night 3-2 to move 6½ games ahead of the toppling tribe. But they had to call on Tom Morgan, and of course Jim Konstanty, to get the job done.

Morgan came on in relief of Tommy Byrne after the Yanks had taken a 3-1 lead in the seventh. And when Morgan faltered in the ninth, Konstanty strolled in to retire the last two batters with the tying and winning runs on base.

It was the 10th straight game in which Stengel has had to go to the bullpen and his firemen have won or saved six of them.

In their last 17 games, the Yankees have had only four complete games from their pitching staff. Yet they've won 12 of the contests to add three games to their American league lead—which at present is a 5½-game spread over the Chicago White Sox, who were idled by rain yesterday.

Konstanty's been the big guy, appearing in eight of the last 10 games to save four and win one.

Last night's performance may have been the biggest help, for it sent the Yanks winging in the opening game of a big four-game series at Cleveland and dumped the Indians to their seventh defeat in eight games.

In the National, Brooklyn and Carl Erskine slammed the runner-up Chicago Cubs 7-0 as the Brooks took a 9½-game lead. And New York beat St. Louis 2-1.

The Milwaukee-Pittsburgh game was rained out. Philadelphia and Cincinnati weren't scheduled.

Singles by Gil McDougald, Andy Carey and Mickey Mantle broke up a 1-1 tie in the seventh at Cleveland and got Byrne started toward his third victory.

At Brooklyn, Erskine won his eighth on a four-hitter and belted his first major league home run. Pee Wee Reese and Roy Campanella added two more homers.

Rookie Gail Harris hit his second big league homer in the eighth to win for the Giants as Jim Hearn won No. 7.

Jim Wilson and Ray Moore scattered eight Kansas City hits as Baltimore won its third in a row after losing seven.

Minoso Says Beaning Not Cause of Current Slump

CHICAGO (AP) — Minnie Minoso hasn't had a hit since he was the victim of a bean ball last month and the Chicago White Sox are worried about their prize outfielder.

But the colorful Cuban laughs it off and says, "When I come out of it, I tear 'em apart."

Minoso, who hasn't had a hit in 15 trips to the plate since he was hit by a pitched ball thrown by Bob Grim of the New York Yankees, May 18, shakes off all possibilities that the slump can be attributed to the accident.

"I get hit in the head eight times in baseball and knocked out three," said Minoso who was hit by pitched balls 16 times ast year and has led the American League in that department for four years.

"They no scare me. They got to kill me before I move back," Minoso answered angrily when asked if the beaning had anything to do with the slump.

"I love baseball. It my bread and butter and if they kill me when I up at bat, I be buried in my baseball suit. I no back off for no one."

Minoso admitted it is the worst slump of his career but vowed he'll be out of it soon.

Currently he is batting .244, 65 points below his .309 lifetime average, and has a mere 38 total bases.

Sox Manager Marty Marion feels Minoso is the reason the Sox are 5½ games behind the Yankees. "If we could only get him hitting, we'd really roll," said Marion.

"I thought he was beginning to pick up before he was hit in the head but now he's no better than before. And being hit has nothing to do with it. You don't scare Minnie.

"Even in batting practice," continued Marion, "he just isn't hitting the ball solidly. I believe he's worried about not being able to shake the slump. All he needs is one good day at the plate."

Minnie agrees. He feels one good day would lead to another and—to hear Minoso tell it—he'd be up to .300 in no time.

"One day I get two hits, another three, then maybe four and I be right up there," said Minoso. "When I no hit, nobody say anything in dugout but I laugh to show I no worry. I start hitting soon and then I tear 'em apart."

Legion Loop Games Are Slated Sunday

Birmingham bids for its 2nd straight victory of the 18th District American Legion baseball league season Sunday when it entertains Homer Wing post 172 of Rochester at Pierce Field.

Birmingham won the season opener from Waterford post 431 last Wednesday, 3-2. Huron Valley Boys Club, which took its opener from Berkley via forfeit, goes to Clawson and Waterford is at Berkley. It will be the 1st action for Clawson and Rochester, which were rained out Wednesday.

Sunday's games are played at 2 p.m.

Exhibition Tilt Set

Auburn Merchants baseball team of the Class A City League will play Las Mayas of Pontiac in an exhibition game Sunday at 2 p.m. on the south diamond at Columbia-Joslyn.

1st, Memorial Baptist Win Loop Softball Tilts

First Baptist blanked St. Paul Lutheran, 8-0, on Wever field, and Memorial Baptist trimmed Marimont Baptists, 5-3, at Longfellow, in Pontiac Church League softball games Thursday night.

Central Christian thumped Oakland Avenue Presbyterian, 17-6, at LeBaron, in remaining league play. All other scheduled games this week were rained out.

Memorial Will Honor Glaspie

Multi-Lakes Program Set for Sunday at 2; Public Invited

All sportsmen and any others interested in conservation are invited to attend the dedication program of the A. Bird Glaspie memorial at Multi-Lakes Conservation Association clubhouse, at Reed's lake, Commerce, Sunday afternoon. Program begins at 2 p.m. In case of rain it will be held in the clubhouse.

The memorial, a buck and doe group on a field stone pedestal, is in honor of the former Pontiac Press outdoors writer, one-time state senator and a strong conservationalist all his lifetime. He pioneered the "one buck" law for Michigan, and was active in many other conservation affairs of this state.

Walled Lake High School band will play.

Clayton Adams, M-L prexy, will be the master of ceremonies, and talks are expected from others in the outdoors and conservation fields.

Morris Gives Shaw's Win on Two-Hitter

A 2-hit shutout by veteran Alex Morris highlighted softball in Pontiac's city leagues Friday night.

Morris blanked Knights of Columbus, 9-0, striking out 8 men along the way as Shaw's Jewelers racked up another victory. Morris' mates banged out 12 hits off Pete Mihay, including 3 by Louie Seay. Seay belted a home run to lead off in the ball game and added a lead-off triple in the 3rd.

In the night's other contest, Elks downed Ashland Flying Octane, 4-2.

Flying Octane	200 000 0—2	7	1
Elks	011 020 x—4	6	2

Geiger and Cork; Emsley and Berden.

American Team Has Edge in International

Harbert - Furgol Lead by 1 Stroke; Belgian Leads Individuals

WASHINGTON (AP) — The United States team carried a one-stroke lead into today's International golf championship play, but Belgium's Flory Van Donck threatened to run away with individual honors.

* * *

Van Donck was three strokes ahead of the field at the opening (12:30 p.m. EDT) of the third round and with teammate Arthur De Vulder was tied with Argentina for second in team competition for the Canada Cup.

* * *

Chick Harbert and Ed Furgol took the team lead for the United States with 282 as the defending champion Australian team dropped into a fourth-place tie with Ireland.

* * *

Van Donck, an urbane Belgian with a British accent, equaled the course record of 66 over the Columbia Country Club's 6,510-yard, par 70 course yesterday with a precision round in which he didn't hit the rough once.

Harry Bradshaw, the veteran Irish star, also shot a 66 to tie the course record set in 1952 by Jack Isaacs.

* * *

By contrast, Harbert was all over the course in carding a 69. Only a very hot putter kept Harbert in the running as he plowed through one stretch in which his drives didn't hit the fairway at all for five consecutive holes.

Van Donck's 66 gave him a 36-hole total of 136 while Harbert and Argentina's Roberto De Vicenzo tied for second with 139s.

* * *

Bradshaw's 66 pushed him up into a fourth-place tie with Mario Gonzales of Brazil at 140, and put the two-man Irish team in a fourth-place tie with Australia in the race for the Canada Cup.

Two Derby Winners Hook Up on Coast

INGLEWOOD, Calif. (INS) — Swaps gets his biggest test since he won the Kentucky Derby when he faces last year's Derby winner, Determine, and the speed horse, Mister Gus, in the $100,000 Californian at Hollywood Park today

The colt undoubtedly will go to the post the favorite, for he has the reputation of never having been forced to run at his top speed, even when he beat the great Nashua in the Derby.

But he steps out of the three-year-old division and goes against older horses for the first time in today's golden gallop.

Major Leagues

AMERICAN LEAGUE

	Won	Lost	Pct.	Behind
New York	38	17	.691	—
Chicago	29	19	.604	5½
Cleveland	30	22	.577	6½
Detroit	29	24	.547	8
Boston	25	30	.455	13
Washington	22	29	.431	14
Kansas City	20	33	.377	17
Baltimore	17	36	.321	20

TODAY'S SCHEDULE

Washington at Chicago, 1:30 p.m.—Schmitz (4-3) vs. Donovan (6-2).
New York at Cleveland, 1 p.m.—Lopat (3-4) vs. Wynn (7-1).
Boston at Detroit, 2 p.m.—Brewer (2-7) vs. Hoeft (5-3).
Baltimore at Kansas City, 3 p.m.—Pillette (0-0) vs Raschi (0-1).

FRIDAY'S RESULTS

New York 3, Cleveland 2
Boston 5, Detroit 2
Baltimore 3, Kansas City 0
Washington at Chicago ppd., rain.

SUNDAY'S SCHEDULE

Washington at Chicago (2), 1:30 p.m.
Baltimore at Kansas City (2), 2:30 p.m.
Boston at Detroit, 2 p.m.
New York at Cleveland (2), 12:30 p.m.

MONDAY'S SCHEDULE

No games scheduled.

NATIONAL LEAGUE

	Won	Lost	Pct.	Behind
Brooklyn	41	12	.774	—
Chicago	32	22	.593	9½
New York	28	26	.519	13½
Milwaukee	26	26	.500	14½
Cincinnati	21	28	.429	18
Philadelphia	22	30	.412	18½
St. Louis	21	29	.420	18½
Pittsburgh	17	35	.327	23½

TODAY'S SCHEDULE

Chicago at Brooklyn, 1 p.m.—Hacker (6-3) vs. Loes (6-2).
St. Louis at New York, 1 p.m.—Moford (1-0) vs. Maglie (7-3).
Cincinnati at Philadelphia, 12:30 p.m.—Nuxhall (5-3) vs. Kuzava (1-0).
Milwaukee at Pittsburgh, 12:30 p.m.—Conley (7-2) vs. Friend (3-1).

FRIDAY'S RESULTS

Brooklyn 7, Chicago 0
New York 2, St. Louis 1
Milwaukee at Pittsburgh ppd., rain.
Only games scheduled.

SUNDAY'S SCHEDULE

Chicago at Brooklyn (2), 1 p.m.
St. Louis at New York (2), 1 p.m.
Cincinnati at Philadelphia, 12 p.m.
Milwaukee at Pittsburgh, 12 p.m.

MONDAY'S SCHEDULE

Milwaukee at Cincinnati, 8 p.m.

Only Question at Belmont: Nashua's Winning Margin

NEW YORK (AP)—Nashua, beaten in the Kentucky Derby but winner of the Preakness, is the prohibitive choice to beat nine so-so 3-year olds in the 87th Belmont Stakes today but there is one big question.

* * *

Will the pride of William Woodward's Belair Stud win the classic mile and one-half race at Belmont Park easily as he appears capable of doing? Or will he draw the finish fine as he has done in many of his races while compiling a record of 10 victories and 3 seconds in 13 starts?

Off his second, back of Swaps' fast Kentucky Derby, and his record performance in the Preakness, Nashua should run off and hide from his rivals in this the third jewel in the turf's Triple Crown. But that has not been Nashua's way of operating.

* * *

In the Flamingo, Florida Derby, Wood Memorial and Preakness, all $100,00 added events like the Belmont, the robust son of Nasrullah won by margins of less than a length even though he appeared capable of scoring by much wider margins.

But the field today shapes up as the weakest ever to oppose Nashua. Not one of the nine others ever won a major race.

* * *

The early line quoted Nashua at 1 to 10 to wrap up his fourth one-hundred-grand victory of the year. Post time is about 3:35 p.m. Eastern Standard Time. The race will be televised and broadcast nationally (CBS) from 3:30 to 4 p.m. EST.

Bronco Nine Wins 1st Start in NCAA Test

Graham Hurls 4-Hitter as WMC Downs Arizona at Omaha

OMAHA, Neb. (UP) — Western Michigan defeated Arizona, 4-1, last night in the double elimination NCAA college baseball World Series.

Oklahoma A & M defeated Springfield (Mass.) College 5-1, in the other night game of the opening day of action. Colorado State topped favorite Southern California, 2-1, and Wake Forest squeezed past Colgate, 1-0, in afternoon games.

Left fielder Al Nagel singled with the bases loaded for Western Michigan in the 5th inning to drive in two runs and break a 1-1 tie. Arizona pitcher Don Lee loaded the bags by walking two and allowing a hit by shortstop Leland David.

* * *

Lefty Gary Graham scattered four singles in stopping Arizona. He struck out three and walked four. Lee allowed only four singles also, but the one by Nagel broke up the ball rame.

Draper-Miller Tandem Leads at Blythefield

GRAND RAPIDS (AP)—The Tom Draper-Hermie Miller team held a 3-stroke lead today at the half-way mark in the 13th annual Blythefield Invitational best ball golf tournament.

* * *

Draper, 1949 Michigan Amateur champ from Detroit, and Miller, of Grand Rapids fired their 2nd straight 8-under-par-64 yesterday for a 2-day total of 64-64—128.

Bud Reniger and Lou Wendrow of Lansing held 2nd spot after 36 holes in the 72-hole tourney. The Lansing pair have 131.

Fair Visitor Shoots Self at Marksmanship Booth

LONDON (AP) — Terence Hennessey, 23, strolled up to the shooting booth at a fair here last night and paid sixpence (7 cents) for six shots with a miniature rifle. Then he lay on the ground and shot himself dead.

* * *

Hennessey was recently invalided from the army. No immediate reason was given for his suicide.

Auburn Nine Winner Again

Merchants Make Most of One Hit, 5 Errors by Elks

Auburn's Merchants defeated Elks No. 723 Friday night at Wisner Stadium in a Class A city league baseball game. The 4-2 score was the Merchants 2nd victory in as many nights.

Auburn's nine garnered only one hit, a double by Earl Mudge in the 4th inning, which accounted for one run. But five errors and four walks were costly for the Elks, contributing to every run that scored.

Woodrow Gordon pitched for Auburn until the 7th inning when a base on balls and single brought in reliefer Hud Johnson, who quickly put out the fire. John Jackson went the distance for the Elks.

* * *

Gordon and Johnson limited the Elks to only 3 hits.

Elks 723	000 110 0—2	3	5
Auburn Merchants	010 102 x—4	1	4

Jackson and Nelson; Gordon, Johnson and Flack, Honchell.

Bisplinghoff, French Golfer in Title Round

PARIS (UP)—Don Bisplinghoff, a 20-year-old ex-caddy from Orlando, Fla., faced France's Henri De LaMaze, defending champion and five-time winner, today in the 36-hole final round of the French amateur golf championship.

Bisplinghoff, competing in only his second international tournament, made the final round with a 3 and 1 victory over Bill Campbell of Huntington, W. Va, yesterday, defeated the tourney favorite and British Amateur champion, Lt. Joseph Conrad of San Antonio, Tex., 4 and 3.

Bean Ball Warnings Are Issued in 2 NL Contests

NEW YORK (AP)—National League umpires interrupted two games last night to warn against apparent bean balls.

Al Barlick halted the St. Louis-New York game at the Polo Grounds to admonish Cardinal Manager Harry Walker and the Giants' Leo Durocher after St. Louis rookie Luis Arroyo struck Jim Hearn, the New York pitcher, in the third inning.

In the Cardinal half of the frame, Rip Repulski had hit the dirt to avoid being hit by Hearn.

Walker retired to the dugout after the warning, but Durocher argued the intent with Barlick for three minutes.

At Brooklyn, Frank Secory warned Chicago Manager Stan Hack about bean balls after Cub pitcher Sam Jones—just tagged for home runs by Carl Erskine and Pee Wee Reese—twice sent Duke Snider to the dirt with pitches.

Later in the game, Brooklyn's Junior Gilliam was struck by relief pitcher John Andre, but not injured.

None of the Dodgers indicated they thought Jones—whose wildness tops the league with 79 bases on balls—was trying to hit them.

Jones commented: "I could have stood at the plate and not been hit by either of the pitches" which Snider ducked.

Official Major League Averages

(Complete through games Friday, June 10)

AMERICAN LEAGUE
CLUB BATTING

Club	AB	R	H	HR	Rbi	Pct.
Detroit	1768	263	477	43	246	.270
Chicago	1595	236	422	48	223	.265
Kansas City	1816	206	480	43	190	.264
New York	1834	298	469	71	284	.256
Cleveland	1730	244	430	52	229	.249
Boston	1850	230	443	46	216	.239
Washington	1688	198	400	31	183	.237
Baltimore	1769	177	410	25	165	.232

CLUB FIELDING

Club	G	PO	A	E	DP	Pct.
Chicago	48	1290	553	31	52	.983
New York	55	1459	609	40	63	.981
Kansas City	53	1420	590	41	60	.980
Cleveland	52	1430	525	39	49	.980
Baltimore	53	1385	537	41	49	.979
Washington	51	1368	537	46	55	.976
Boston	55	1473	628	58	53	.973
Detroit	53	1431	588	64	60	.969

INDIVIDUAL BATTING
(50 at bats or more)

Player, Club	AB	R	H	HR	Rbi	Pct.
Skowron, N.Y.	76	19	33	6	25	.434
Valo, K.C.	90	16	36	1	13	.400
Kaline, Det.	206	43	79	10	41	.383
Howard, N.Y.	79	11	29	3	11	.367
Philley, Cle.	56	10	20	2	7	.357
Kuenn, Det.	181	26	63	3	24	.348
Stephens, Bos.	81	16	28	2	13	.346
Groth, Wash.	85	13	29	2	11	.341
Moss, Chi.	56	5	19	2	6	.339
W.Shantz, K.C.	103	10	34	1	5	.330
Slaughter, K.C.	55	6	18	1	6	.327
Power, K.C.	176	31	57	6	23	.324
Agganis, Bos.	83	11	26	0	10	.313
Oravetz, Wash.	80	10	25	0	8	.313
Mantle, N.Y.	193	52	60	14	41	.311
Vernon, Wash.	183	25	57	7	38	.311
Lollar, Chi.	132	22	40	9	24	.303
Foiles, Cle.	53	6	16	0	1	.302
Malmberg, Det.	102	13	28	0	11	.275
Tuttle, Det.	197	35	53	3	21	.269
Delsing, Det.	161	25	42	7	33	.261
Boone, Det.	145	20	36	6	29	.248
Wilson, Det.	112	17	27	2	10	.241
Fain, Det.	124	19	29	2	17	.234
Hatfield, Det.	181	21	42	4	16	.232
House, Det.	80	5	18	3	13	.225

AMERICAN LEAGUE PITCHING

	G	IP	H	BB	SO	W	L	ERA
Mossi, Clev.	16	27	20	11	22	1	1	0.33
Konstanty, N. Y.	17	32	18	9	11	1	1	0.33
Morgan, N. Y.	19	35	22	7	12	3	0	0.77
Consuegra, Chi.	13	59	36	8	18	4	1	1.37
Donovan, Chi.	10	69	50	21	30	6	2	1.96
Pierce, Chi.	9	59	50	19	48	4	3	2.14
Ford, N. Y.	14	84	64	36	41	7	1	2.46
Wynn, Clev.	10	73	53	25	31	7	1	2.59
Houtteman, Clev.	15	38	39	15	19	4	2	2.61
Lary, Det.	11	86	75	30	39	6	5	2.72
Hoeft, Det.	11	75	53	29	48	5	3	2.76
Lopat, N. Y.	7	52	55	7	15	3	4	2.77
Turley, N. Y.	12	97	47	82	92	8	4	2.78
Kiely, Bos.	20	32	36	17	10	1	1	2.81
Wilson, Balt.	11	76	54	38	27	5	5	2.84
Harshman, Chi.	12	69	58	33	44	4	4	2.87
Schmitz, Wash.	11	71	79	21	22	4	3	2.92
Gromek, Det.	10	70	64	16	29	6	4	2.96

NATIONAL LEAGUE
CLUB BATTING

Brooklyn	1792	325	499	82	308	.278
St. Louis	1757	220	461	44	199	.262
Milwaukee	1820	252	473	57	239	.260
Cincinnati	1665	218	424	59	206	.255
Philadelphia	1802	230	452	45	215	.251
New York	1846	227	461	54	211	.250
Pittsburgh	1784	190	440	28	180	.247
Chicago	1822	234	443	63	221	.243

NATIONAL LEAGUE FIELDING

Club	G	PO	A	E	DP	Pct.
Chicago	54	1451	613	41	55	.981
Philadelphia	54	1455	517	38	38	.981
St. Louis	50	1345	544	37	48	.981
Cincinnati	49	1310	555	40	55	.979
Brooklyn	53	1443	618	50	61	.976
New York	54	1487	594	53	46	.975
Milwaukee	52	1399	575	52	45	.974
Pittsburgh	54	1407	640	63	66	.970

NATIONAL LEAGUE BATTING

	G	AB	R	H	HR	Rbi	Pct.
Ashburn, Phil.	42	162	30	57	0	13	.352
Kluszewski, Cin.	48	192	31	64	18	40	.333
Campanella, Bkn.	53	199	38	66	18	57	.332
Mueller, Bkn.	50	207	25	68	3	31	.329
Lynch, Pitt.	20	61	11	20	2	8	.328
Cole, Pitt.	22	61	6	20	0	9	.328
Elliott, St. L.	30	58	7	19	0	5	.328
Virdon, St. L.	43	163	24	53	5	15	.325
Long, Pitt.	44	126	17	41	4	27	.325
Crowe, Mil.	26	65	13	21	5	16	.323
Baumholtz, Chi.	30	75	9	24	1	12	.320
Snider, Bkn.	53	195	48	62	17	58	.318
Logan, Mil.	52	191	38	60	8	24	.314
Schoend'st, St. L.	48	188	29	59	3	17	.314
Aaron, Mil.	52	217	40	68	10	33	.313
Amoros, Bkn.	53	195	36	61	6	27	.313
Musial, St. L.	50	195	29	61	9	34	.313
Clemente, Pitt.	45	192	24	58	3	19	.302

NATIONAL LEAGUE
PITCHING
(25 innings or more)

Pitcher, Club	IP	H	BB	SO	W	L	ERA
Pollet, Chi.	31	21	10	12	2	0	1.74
Jeffcoat, Chi.	39	36	13	31	6	0	1.85
Arroyo, St.L.	68	52	21	31	6	2	1.99
Maglie, N.Y.	71	65	24	44	7	3	2.03
Roberts, Phil.	116	98	25	68	9	4	2.10
Erskine, Bkn.	105	85	39	54	8	2	2.14
King, Pitt.	61	55	12	17	1	2	2.29
Miller, Phil.	27	18	12	15	3	1	2.33
Rush, Phil.	90	69	26	49	4	2	2.40
Newcombe, Bkn.	81	73	9	57	10	0	2.44
Labine, Bkn.	40	32	14	14	4	0	2.48
Roebuck, Bkn.	36	30	7	16	2	2	2.50
Friend, Pitt.	50	46	11	24	3	1	2.52
Collum, Cin.	32	22	10	9	3	1	2.53
Hacker, Chi.	67	51	15	22	6	3	2.69
Johnson, Mil.	43	36	27	18	2	2	2.72
LaPalme, St.L.	35	31	13	15	1	0	2.83
Grissom, N.Y.	41	41	18	23	3	0	2.85

How to Handle Your Money: 6

Investment Firms Best for Long-Range Buying

Following is the sixth installment of a ten-part interview with Benjamin Graham, security analyst and Columbia University professor who answers question on the hows, whys and whens of investing your money.

Q—What would be the best plan for this long-term investor? He's going to try to select a group of investments that he is going to buy over a period of years and he does not feel confident in himself to sit down and figure out what those issues should be—

A—It seems to me that the investment company is just made to order for that man.

Q—But aren't investment company shares expensive to deal in?

A—They are expensive on a short-term basis. They are not particularly expensive on a long-term basis. The commission rates run, let's say 7.5 to 8 per cent. If a man were to hold his investment for a 10-year period, that would mean it cost him about three quarters of a per cent a year on his principal. He's also paying a certain amount, perhaps 6 or 7 per cent out of the income, for operating expenses. While that is not negligible at all, I don't believe it's prohibitive.

One thing you must remember is that if he bought his investments directly and then later sold them, he would have an aggregate commission that might be about one third to a half of what he would pay to buy into an open-end investment fund.

Q—So that the investment fund is for the man who is making long-term investments, the man who is saving for the future?

A—Yes, by all means. I don't think it makes sense for any proposed investment for less than a number of years.

Q—And particularly for the man who hasn't great amounts to invest and not too much time to go into it?

A—Well, it's not limited to him necessarily, but it's of greatest advantage for the man who wants to invest over a period of time in a simple manner.

(Reprinted from U. S. News & World Report, an independent weekly news magazine published at Washington. Copyright 1955, United States News Publishing Corp.)

Less Than Half of Alumni Stay in Major Fields

ANN ARBOR (UP)—Outside of professional school graduates, only 38 per cent of college graduates go to work in the fields they majored in.

A recent study at the University of Michigan showed that 96 per cent of medical and dental students went on to a professional career in their fields, but only graduates in the earth sciences also tended to follow up their studies with related careers.

The Commission on Human Resources and Advanced Training, which conducted the study, said this tendency of graduates to work outside of the major fields was a good one.

They said it assures a steady supply of lawyers who also know science, scientists who know economics and economists who know law.

The study also showed that 50 per cent of female college graduates soon leave their jobs for marriage. The study said those who do not usually end up working at sub-professional levels or as teachers.

The Muskingum Conservancy District of Ohio is planting 20,000 pine and hardwood seedlings daily on lands adjoining the flood-control reservoirs.



"O. K., the potatoes are all mashed!"

To produce a barrel of oil frok an offshore site is said to cost between two and three times as much as from a site located inland.

OUT OUR WAY



NICK HALIDAY — By Keats Petree



NANCY — By Ernie Bushmiller



HALF ACRE CASTLE — By John Morris



CAPTAIN EASY — By Leslie Turner



ALLEY OOP — By T. V. Hamlin



DONALD DUCK — By Walt Disney

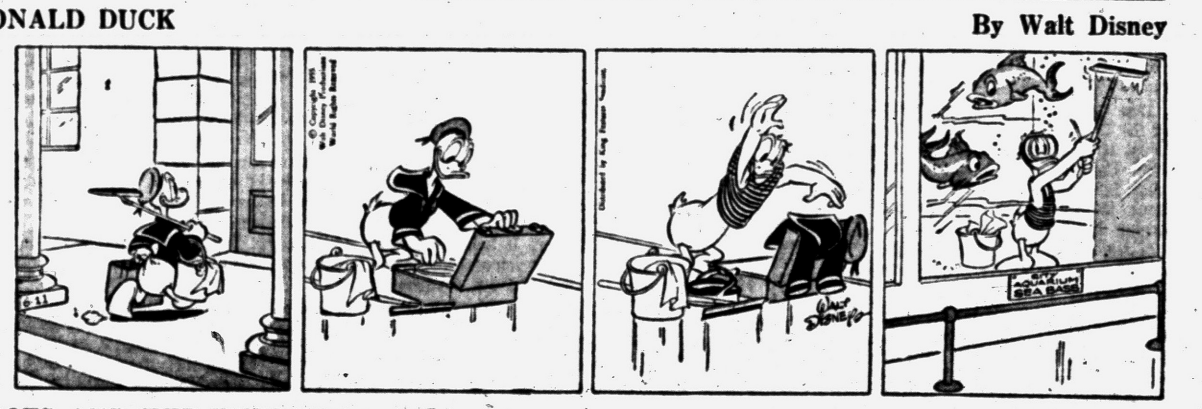

DIXIE DUGAN — By McEvoy and Strieber



GRANDMA — By Charles Kuhn



BOOTS AND HER BUDDIES — By Edgar Martin



DO IT YOURSELF



Come right in, Honey. Dad has been dying to meet you—

BOARDING HOUSE



THE BERRYS — By Carl Grubert



Swiss Granted Tariff Break

U. S. Agrees to Lower Rates on Some Items to Offset High Watch Duty

WASHINGTON (AP)—The United States has granted new tariff concessions to Switzerland to compensate for American action in increasing duty rates on foreign watches and movements.

At the same time it has agreed to lower some tariffs on exports important to Canada and Belgium to offset congressional moves in boosting duties on fishsticks and rubber soled shoes.

The announcement followed by a day that of mutal trade concessions between this country and Japan in the first such pact since reciprocal trade act was passed in 1934.

The new agreement with Switzerland, negotiated during conferences which ended Wednesday, will affect some $8,100,000 worth of annual Swiss shipments to the United States. Lower rates were agreed upon for Swiss hatbraids, some handkerchiefs, motion picture cameras and parts, embroidery, measuring and timing devices, surveying instruments, some knit underwear and specified coal-tar derivatives.

BIG REDUCTION

Reductions in American duties ranged from 12 1/2 to 50 per cent on most of the items involved, with the average reduction amounting to 44 per cent of present rates.

Switzerland had demanded the new cuts to compensate for the Eisenhower Administration's move in doubling the duty on watch and watch movement imports. This hike was decided upon on the grounds it was necessary to prevent serious injury to the American watch industry.

Switzerland shipped an average of 57 million dollars of watches and movements into the United States annually until the new rates went into effect. It protested the U.S. tariff increase as contrary to the spirit of the trade agreement between the two countries.

GM Experts Predict More Efficient Cars

ROME, Italy (AP)—Four General Motors Corp. research experts predict American automobile engines will be 30 per cent more efficient in 1960.

O. F. Caris, A. D. McDuffie, B. J. Mitchell and F. A. Syczalek of the General Motors Research Laboratories in Detroit said yesterday at the Fourth World Petroleum Congress that the engine of 1960 will have a compression ratio of 10 to 1 compared to the present 72 to 1.

Fuel economy will be 30 per cent greater, increasing from 42 to 56 ton miles per gallon, they said.

Dollarwise, the improvement will mean a cash saving of nearly four billion dollars to American motorists, they said.

Elizabeth Brazelton Plans July Wedding

ROCHESTER — A July 2 wedding is being planned by Elizabeth Brazelton of Rochester and Lawrence Porter of Tecumseh.

Elizabeth is the daughter of the late Mr. and Mrs. Cyrus C. Brazelton of Estill Springs, Tenn.

Pulpwood accounts for about 17 per cent of the wood harvested each year in the United States.

Meet Your Friendly Life of Virginia Representative



PAUL V. BURKE

The Life Insurance Company of Virginia is proud to have Mr. Paul V. Burke as one of its Pontiac representatives.

Mr. Burke has been a resident of this area for a long time and has been associated with General Motors as an accountant for 10 years. One of Paul's assets as an agent for the Life of Virginia is his recent completion of a course on Social Security benefits.

Through one of the nation's oldest and largest life insurance companies he advises and assists individuals, families and groups in their plans for financial security.

THE LIFE Insurance Company OF VIRGINIA
RICHMOND • ESTABLISHED 1871
1660 West Huron. FE 2-0219

Lodge Calendar

Regular meeting Pontiac Chapter 228 O.E.S., Monday, June 13, 8 p.m. Edith M. Coons, Sec.

Special communication at Pontiac Lodge No. 21 F and AM to conduct funeral services for Brother Wm. Merriman, June 13. Lodge opens at 12:45 p.m. Irwin W. Mills, WM.

News in Brief

Two cartons of cigarettes were stolen from a gas station at 304 N. Johnson St. last night after entry into the building was made by shattering the front door window, owner Dwight Rogers told Pontiac Police.

Owner George Wesserberger reported to Pontiac Police that a plate glass window at the General Printing Co., 15 W. Lawrence St., was broken by unknown persons last night.

Theft of a baby stroller valued at $10 was reported to Pontiac Police by Stephen L. Slater, 2799 Grant St. He said the stroller was taken from his auto which was parked behind a restaurant on West Pike street early today.

If your friend's in jail and needs bail, Ph. FE 5-9424 or MA 5-4031. —Adv

Pomona Grange 'Mystery Ride' Slated Tuesday

HOLLY — The annual "mystery ride" of Oakland Pomona Grange will be held Tuesday evening.

Grange members will meet at designated places and join the mystery ride in a group.

A feature will be the choosing of a Grange Cinderella and Prince, to represent Oakland Pomona and subordinate granges at the state grange convention at Ludington in October.

Following the meeting, members will join in a cooperative lunch.

Dramatics Club Set to Present 'MacBeth'

WATERFORD TOWNSHIP—The Waterford High School Dramatics Club is presenting a three-part program at 7:30 today at the high school auditorium, climaxing the activities for the year.

The presentation will begin with the initiation of 10 members into the Thespian Society, a branch of the National Thespian Society.

Included in the evening's entertainment is a 40-minute production of Shakespeare's "MacBeth." The group preformed a similar showing at the Central Michigan College earlier this year.

Refreshments will be served after the program, and the public has been invited.

Agnes Jamieson, Arthur Barber Wed in Indiana

METAMORA—Mrs. Agnes Jamieson of Metamora and Arthur Barber of Lapeer spoke their wedding vows Saturday in a ceremony in the Church of Christ at Angola, Ind.

Blue with pink accessories were the colors the bride chose for her costume, and she wore a corsage of pink carnations.

Mr. and Mrs. Jacob Ciofeck of Lapeer served as best man and matron of honor.

The couple will live in the Michael Apartment on West High street in Metamora.

Wixom Woman Injured When Car Rolls Over

A 23-year-old Wixom woman, Dana J. L. Shackelford, of 54990 Grand River, suffered bruises early today when her car rolled over on South Milford road, a mile south of Milford.

She told Oakland County Sheriff's deputies the auto turned over after she applied the brakes on the wet pavement. She was treated by a local doctor.

GM Executive Elected

CARLISLE, Pa. (AP)—Herbert M. Gould of Detroit, general manager of the Motoros Holding Division of General Motors Corp., was elected a trustee of Dickinson College at a board commencement meeting yesterday.

GI Insurance Cut Opposed

Legion Is Against Plan to Drop Free Coverage for Servicemen

WASHINGTON (AP) — The American Legion has opposed a proposal to do away with the government's free $10,000 life insurance for GIs.

But T. O. Kraabel, director of the legion's National Rehabilitation Commission, spoke generally in favor of other key provisions in a revision bill before a special House committee on survivors benefits.

The measure would make sweeping changes in payment systems for widows, children and dependent parents of deceased servicemen.

In prepared testimony, Kraabel generally went along with:

1. The proposed placing of all men in uniform under the Social Security system.

2. The planned stepup in Veterans Administration (VA) compensation to survivors, including a change under which widows for the first time would be paid according to the serviceman's rank and length of service—rather than all equally. However, he voiced concern as to whether widows or lower-grade servicemen with children would be paid "adequately and promptly" enough under the "hybrid" compensation from VA and Social Security.

Old Ontonagon Set to Welcome New Neighbor

ONTONAGON (AP)—This 115-year-old town of 3,000 is all dolled up for a party — for a brand new neighbor.

The neighbor is White Pine, a gleaming new model town of 1,200 population 19 miles southwest of Ontonagon at the edge of the Porcupine Mountains and not far from the northwestern tip of Michigan.

The Copper Range Co. and the federal government have poured 80 million dollars into the abondoned White Pine copper mine over the last two years to bring it back and ease the nation's copper shortage.

The rebirth of White Pine came at a most opportune time for Ontonagon, many of whose people have found jobs there and are sharing in its $5,000,000 yearly payroll. Ontonagon also is the shopping center for White Pine.

Ontonagon prospered in Michigan's lush lumbering days, but the last of its sawmills closed seven years ago. Its papermill closed two years ago. The town's big potato warehouse is boarded up now and Lake Superior fishing is far from the industry it once was.

To celebrate the coming of its new spic and span neighbor, old banner - bedecked Ontonagon is throwing square dances, parades and community suppers and conducting visitors on tours through White Pine. It also is donating a pine tree for planting at White Pine's dedication.

Area Supervisors to Meet Tuesday

Township supervisors and their boards from the east central section of Oakland County will meet 8 p.m. Tuesday to hear informal talks concerning sewage disposal problems in that area, according to Ralph Main, Oakland County drain commissioner.

Howard Decker, Pontiac Township supervisor, has requested the conference, and townships affected are Orion, Oakland, Avon, Independence, Troy, and the Village of Rochester.

Donald Pierce, of the Michigan Department of Health, is scheduled to attend Tuesday to inform the group what the health specifications are, concerning sewage disuosal systems, Main said.

Scout Potluck Monday

WATERFORD TOWNSHIP—The Girl Scout Leaders Association will hold its annual potluck luncheon at 12:30 p.m. Monday at Cass Dodge Park No. 4. There will be a business meeting and installation of officers.

Takes Cue From Bible

Church Unit Uses Talent in Fund Raising Campaign

WALLED LAKE — Members of the Semper Fidelis Class of Walled Lake Methodist Church took their cue from the Bible to start a unique fund-raising campaign. Their efforts proved fruitful.

Starting with a stake of $200, they saw their fund grow to $1,148 during the three-month period of the venture.

The 33 members of the group started out by reviewing the Parable of the Talents in the New Testament. Translating the parable into modern-day terms, each member decided to use her own particular talent to further the group project.

Each member dipped into the $200 fund for the original investment needed. From there on, she was "on her own."

Home baking industries sprang up. Handywomen went to work manufacturing picnic tables, bird houses. Some turned woodcutter and sold wood by the cord. Others found their talents lay in making special table napkins, or in selling flowers.

The group even published its own "newspaper"—Talent Times—each month, in order to provide a medium whereby the products of the members' talent might be advertised.

At the June meeting of the group, two members who had specialized in baking produced a group of cakes, shaped to the numerals $1,148.01, as a means of informing the eleated club member that their "Bible tip" had paid off.

The club is planning to donate the money from its unusual "talent show" to the church building fund.

WALT DISNEY'S True Life Adventures

MARINE POWERHOUSE!



THE HEAD IS THE NEGATIVE POLE; THE TAIL, THE POSITIVE. IT CAN DELIVER OVER 500 VOLTS, ENOUGH TO KILL A HORSE! INCIDENTALLY... IT IS A FISH, NOT AN EEL.

6-11 Distributed by King Features Syndicate.

Members to Offer Prayers for Peace

A giant Festival of Faith with members of half a dozen creeds participating will be held in San Francisco on June 19, the eve of the United Nations Tenth Anniversary commemoration. Protestants, Jews, Buddhists, Hindus, Moslems and Confucianists will join forces on the date to offer prayers for peace.

Initial plans for the observance were made by the city's Council of Churches, but sponsorship of the day is being shared equally by members of various faiths. Keynote speaker will be Secretary of State John Foster Dulles.

Among participants will be Dr. Walter W. Van Kirk, executive director of the Department of International Affairs of the National Council of Churches.

Argentina Fears Trouble in Holy March Today

BUENOS AIRES, Argentina, (AP) — Authorities watched Roman Catholic preparations for today's Corpus Christi procession inside Metropolitan Cathedral. Trouble could erupt if the crowd spills out into the square in front of the church.

Although the square — the historic Plaza de Mayo — is the traditional scene of the annual ceremony honoring the Eucharist, police have forbidden it to the marchers this year.

Some church sources said the procession may attract one of the largest Catholic crowds in recent months in this country, where the church and President Juan Peron's government have been feuding since last November.

By switching the procession inside the cathedral, church authorities complied at least technically with the police order. But sources quoted Catholic leaders who informed government officials of the change as saying "we wash our hands" of what the people may do.

Michigan Employment to Rise This Month

DETROIT (AP) — Barring a strike in the automobile industry, employment in Michigan should continue to rise through mid-June, the State Employment Security Commission said today.

"Employers' reports indicate that approximately 7,000 were to be added to the Michigan working force between April and June," said Max M. Horton, commission director. "This will result in a further reduction of Detroit labor surplus."

Prelminary reports indicate employment last month was at the highest level of any May but May, 1953. Claims for unemployment benefits dropped to 22,400 for the week ending May 12. The total was about 6,000 under the same week of April.

Pontiac Man Treated for Cuts in Accident

Hubert Green, 43, of 54 Allison St., was treated for face cuts at Pontiac General Hospital early today after the car in which he was a passenger struck a parked car.

Driver of the vehicle was Robert O. Butler, 29, of 614 Franklin Rd. The struck parked car was pushed into a second parked auto, Pontiac Police said.

The watermelon is a native of tropical Africa, where it still grows wild.

Storm Scatters 50 Women Flying Powder Puff Derby

KEY WEST, Fla. (AP)—More than 50 women pilots participating in the Washington-Havana 'Powder Puff Derby" headed for Key West today after bad weather scattered them for 800 miles along the South Atlantic Coast.

Only three of the 33 planes which left Washington early yesterday reached Key West by nightfall. Others were strung out as far north as Florence, S. C., victims of turbulent weather that delayed the start 24 hours.

One made a forced landing on a highway, another was temporarily lost and only one spent the night at New Smyrna Beach, where the contestants were supposed to stop as part of the annual seaside fiesta.

* * *

First to reach Key West were Mrs. Lucile Wright of Jamestown, N. Y., winner of the race two years ago, and Mrs. Edna Gardner Whyte of Flushing, Mich., her copilot.

Mrs. Lydia Hawkins of Cincinnati, scheduled to make the trip alone, came in with Mrs. Virginia Ashelford of Springfield, Ohio, as copilot.

Last to arrive before the 7:42 p.m. deadline was Mrs. Bernice Trimbel of Flint, Mich., and her copilot, Mrs. Joan Hrubec of Cleveland.

Mrs. Zaddie R. Bunker of Palm Springs, Calif., the 'Flying Great Grandmother,' became lost over Darlington, S. C., and was guided to safety at Florence by Mrs. Frances Bera of Los Angeles, another contestant.

* * *

Mrs. Ada R. Mitchell of Falls Church, Va., and her copilot, Virginia Thompson of Alexandria, Va., landed safely on Highway 41 near Johnsonville, S. C.

A storm front that lay over sprawling Lake Marion, south of Florence, battered the light planes and forced some back to Florence Airport. Others flew around the storm or landed at such nearby points as Moncks Corner, Charleston and Beaufort.

Others set down at Savannah and Brunswick, Ga., and planned to resume the trip to Key West at sunrise.

The 3 planes are scheduled to rendezvous at Key West today and continue the flight to Havana Sunday.

County Deaths

Mrs. Ernest L. Fairman

WEST BLOOMFIELD TOWNSHIP—Service for Mrs. Ernest L. (Jessie B.) Fairman, 73, of 508 Lakeview, will be held at 8 p.m. Sunday at her home, with burial in Ford-Elba Cemetery, Elsie, under the direction of Pursley Funeral Home, Pontiac. She died early Friday.

Surviving are two sons, Louis Worden of Walled Lake and Carl Worden of Pontiac; two daughters, Mrs. Inza Constantineau of Canada, Mrs. Minnie Fairman of Pontiac; one sister, Mrs. Mae Alpin of Flint; 21 grandchildren and 20 great-grandchildren.

Mrs. Agnes Apel

ORTONVILLE—Service for Mrs. Anges Apel, 72, of 4010 Oakwood Rd., will be held at 2 p.m. Monday from the C. F. Sherman Funeral Home, with burial in Royal Oak Cemetery. She died Friday, following a long illness.

Surviving are two sons, Chester Watts of Ortonville, Clifford Watts of Milford; one daughter, Mrs. Ruth Kennedy of Ortonville; two brothers, Wilbur Robb of Herron, John Robb of Birmingham; four sisters, Mrs. Jennie Stephens of Alpena, Mrs. Delmar Sterns of Pontiac, Mrs. Amelia Farrand of Farmington, Mrs. Coral St. Charles of Seattle, Wash.; eight grandchildren and two great-grandchildren.

Fred E. Willis

ROCHESTER—Service for Fred E. Willis of 3330 Parkside Dr., Flint, a Buick dealer in Rochester for a number of years, will be held at 10 a.m. Monday from the Groves Funeral Home, Flint, with burial in Imlay City Cemetery. He died Thursday in Flint.

Surviving are his wife, Millie; one son, D. Kressler, and one sister, Mrs. Edward Strong of Flint.

Mrs. John S. Dunsford

MARLETTE — Service for Mrs. John S. Dunsford, 69, will be held 2:30 p.m. Sunday at the Methodist Church, with burial in Marlette Cemetery. She died Thursday night.

The body will be at the Marsh Funeral Home, until time of services.

She is survived by her husband John; two stepsons, Raymond and Maurice; 5 step-grandchildren; 1 sister, Mrs. E. P. Wilcox and a brother, William, both of Marlette; a niece, Ruth Wilcox of Paris, France; and two nephews, David Wilcox of Harbor Beach and D. L. Davies Jr. of Jackson.

Candidate Unopposed

HOLLY — Clare Voorheis of White Lake is the only candidate listed on the ballot in Monday's annual election in the Holly Area Schools. He is scheduled to succeed himself for a three-year term on the board of education.

There are at least 18 distinct varieties of cheese, and more than 400 different kinds of these varieties.

West Europe Maps Currency Program

PARIS (AP)— Western European nations have threshed out a plan aimed at achieving free convertibility of all their currencies. But they did not specify when they would withdraw their present money controls

The program was annouced yesterday by Britain's Chancellor of the Exchequer R. A. Butler. It was worked out by the finance ministers of 17 countries during a two-day meeting of the Council of the Organization for European Economic Cooperation (OEEC).

* * *

Because of dollar shortages and trade imbalances, most European countries keep a tight rein on the exchange of their money into other currencies. Free convertibility is advocated as a means of boosting trade.

The ministers decided to continue for a month the existing European Payments Union (EPU) an OEEC clearing house for international trade payments. It was originally supposed to expire June 31.

The extension will be used to work out a new multilateral clearing arrangement for settling trade balances.

Seaton Heads Academy

HOLLYWOOD (AP)— George Seaton, motion picture writer, director and producer, succeeds Charles Brackett as president of the Academy of Motion Picture Arts and Sciences.

Nixon Speech Slated

GALVESTON (AP)—Vice President Richard Nixon was scheduled to be the featured speaker at a banquet at the Texas Press Assn. convention tonight.

Against Linking Draft, Reserve

Sen. Russell Says He'll Fight Effort to Combine Measures

By EDWIN B. HAAKINSON

WASHINGTON (AP)—Sen. Russell (D-Ga) said today he will oppose any effort in the Senate to tie the administration's controversial national reserve plan to extension of the Draft Act.

And if the Senate should take such action, which now appears unlikely, Russell said in an interview that he "will move for recommittal in order to conduct thorough hearings."

* * *

As chairman of the Armed Services Committee, Russell late yesterday completed speedy public hearings on bills for a four-year extension of the regular draft of young men 16 to 26 years and a two-year extension of the separate doctor draft law.

Pentagon officials suggested during the hearing that the reserve plan be considered at the same time, but Russell rejected the idea.

* * *

President Eisenhower suggested this week the Senate might rescue the reserve manpower program unless the House finds a way out of its present deadlock on the measure.

An antisegregation rider and other amendments were attached by the House and floor managers of the reserve bill shelved it. Eisenhower urged that the segregation rider be eliminated.

* * *

Draft Director Lewis B. Hershey told senators yesterday he doubts there is enough young manpower available for both the present regulars and the proposed new reserve program.

Of 637,200 men entering the military services in the last 12 months Hershey said 227,000 were drafted. And many of the recruits volunteered only to avoid being drafted, he said.

Burroughs Buys Out Todd of Rochester

DETROIT (AP) — The Todd Company Inc., of Rochester, N. Y., became a wholl yowned subsidiary of Burroughs Corp. of Detroit yesterday when officials of both firms signed the acquisition agreement.

Todd stockholders approved the plan June 3.

Under the terms of agreement stockholders of the Todd Company will receive 1 1-3 shares of Burroughs stock for each share of Todd stock held. There are 350,000 shares of Todd stock outstanding.

The Rochester company, which manufactures protective devices such as checkwriters and check signers, will maintain its own identity and continue its own research, manufacturing and marketing organizations.

The company employs more than 2,000 persons.

Burroughs manufactures business accounting equipment. It employs 24,000 persons.

Farm & Garden Branch Plans Annual Picnic

ROCHESTER—The annual spring picnic and final meeting of the season will be held Tuesday at the home of Mrs. Sidney Teague, 1420 Livernois Rd.

The program will be provided by Mrs. John C. Plassey, who will show slides of gardens and flowers. Reservations are being taken by Mrs. Glenn Davies.

The board meeting is scheduled for 11:30 a.m. The picnic will start at 1 p.m.

Meeting Slated Monday on Metamora School

METAMORA—A public meeting has been scheduled at the Metamora schoolhouse for 8 p.m. Monday evening.

The group studying the advisability of building a high school for the Dryden-Leonard-Metamora area will present its findings on information collected. There will be a discussion period.

OK Commerce Budget

WASHINGTON (AP) — The Senate Appropriations Committee has cleared for Senate action a bill to provide $1,314,617,300 for activities of the Commerce Department in the year starting July 1.

STATE OF MICHIGAN—In the Probate Court for the County of Oakland, Juvenile Division.

In the matter of the petition concerning Judith Harnack, minor. Cause No. 13912.

To Harry Harnack, father of said child.

Petition having been filed in this Court alleging that the present whereabouts of the father of the said minor child is unknown and the said child has violated a law of the State and that said child should be placed under the jurisdiction of this Court.

In the name of the people of the State of Michigan, you are hereby notified that the hearing on said petition will be held at the Court House in the City of Pontiac in said County, on the 21st day of June A.D. 1955, at 2:00 o'clock in the afternoon, and you are hereby commanded to appear personally at said hearing.

It being impractical to make personal service hereof, this summons and notice shall be served by publication of a copy one week previous to said hearing in the Pontiac Press a newspaper printed and circulated in said County.

Witness, the Honorable Arthur E. Moore, Judge of said Court, in the City of Pontiac in said County, this 9th day of June A.D. 1955.

Seal ARTHUR E. MOORE, Judge of Probate.

A true copy GEORGIENA E. MURTHA, Probate Register, Juvenile Division.

June 11, 1955

Death Notices

FAIRMAN, JUNE 10, 1955, JESSIE B., 5808 Lakeview, West Bloomfield Twp., age 73; beloved mother of Mrs. Inza Constantineau, Mrs. Minnie Fairman, Louis B. and Carl Worden; dear sister of Mrs. Mae Alpin. Recitation of the Rosary will be held Sunday, June 12 at 8 p.m. at the residence, 5808 Lakeview, Orchard Lake Village. Mrs. Fairman will be taken Monday to Elsie, Mich. for interment. Funeral arrangements by the Pursley Funeral Home.

MERRIMAN, JUNE 9, 1955, William Henry, 3055 Auburn Rd., Auburn Heights; age 61; beloved husband of Mrs. Ruth Merriman; dear brother of John J., and Clarence G. Merriman. Funeral service will be held Monday, June 13 at 1:30 p.m. at the Huntoon Funeral Home with interment in Perry Mt. Park. Rev. Hazard will officiate. Masonic Graveside service under auspices of F & AM Lodge No. 21. Mr. Merriman will lie in state at the Huntoon Funeral Home.

SHERMAN, JUNE 10, 1955, BABY boy, 43 E. Blvd. N. beloved infant son of Glenn A. and Gussie L. Sherman; dear brother of Raymond, Joanna, Glenn, Jr. and Robert Sherman. Graveside service this morning at 11 a.m. White Chapel Memorial Cemetery with Rev. Marvin Hastings officiating. Funeral arrangements by Sparks-Griffin Funeral Home.

In Memoriam 2

IN LOVING MEMORY OF OUR dear husband and father, Ray E. Greenwald, who passed away June 12, 1952.
We miss you no less as time passes on.
Than we did on the day of your going.
For absence can never close the door of our hearts.
And the lamp of our love is still glowing.
Your heart was the truest in all the wide world.
Your love the best to recall.
For no one on earth could take your place
Your are still the dearest of all.
Sadly missed by his Wife and Children.

IN LOVING MEMORY OF RENA May Andrews, who passed away June 12, 1953.
Sadly missed by her Mother, Sisters and Brothers.

IN LOVING MEMORY OF OUR wife, mother and grandmother, Rena May Andrews, who passed away June 12, 1953.
A light is from our household gone,
A voice we loved is stilled,
A place is vacant in our home,
Which never can be filled.
Some may think you are forgotten,
Though on earth you are no more.
But in memory you are with us,
As you always were before.
Sadly missed by Husband, Children, and Grandchildren.

IN LOVING MEMORY OF MY dear son-in-law, Ray Greenwald, who passed away June 12, 1952. Too dearly loved to be forgotten by his mother-in-law, Jessie Graham.

Flowers 3

DUNSTAN'S FLOWERS
3484 W. Huron St. FE 3-8301

Funeral Directors 4

AIP AMBULANCE GROUND
Pursley Funeral Home FE 4-1211

COATS FUNERAL HOME
Complete facilities OR 3-7187
Drayton Plains—Waterford Twp.

DIGNIFIED SERVICES
Elmer Funeral Home FE 4-1882

SPARKS-GRIFFIN CHAPEL
Thoughtful Service FE 2-5641

Voorhees-Siple FUNERAL HOME
Ambulance Service, Plane or Motor
FE 2-8378

Donelson-Johns
FUNERAL HOME
"DESIGNED FOR FUNERALS"

Monuments 4A

BUY DIRECT AND SAVE
Pontiac Granite & Marble Company
Robert J. & George E. Slonaker
269 Oakland Ave. FE 2-4809

The Pontiac Press FOR WANT ADS

DIAL FE 2-8181

From 8 a.m. to 5 p.m.

All errors should be reported immediately. The Press assumes no responsibility for errors other than to cancel the charges for that portion of the first insertion of the advertisement which has been rendered valueless through the error. When cancellations are made be sure to get your "kill number." No adjustments will be given without it.

Closing time for advertisements containing type sizes larger than regular agate type is 12 o'clock noon the day previous to publication.

Transient Want Ads may be canceled up to 9:30 a.m. the day of publication after the first insertion.

CASH WANT AD RATES			
Lines	1 Day	3 Days	6 Days
2	$1.25	$1.65	$2.53
3	1.35	2.43	3.60
4	1.80	3.12	4.56
5	2.00	3.60	5.40
6	2.40	4.32	6.48
7	2.80	5.04	7.56
8	3.20	5.76	8.64
9	3.60	6.48	9.72

BOX REPLIES

At 10 a.m. today there were replies at the Press office in the following boxes:

1, 2, 4, 8, 10, 12, 14, 19, 22, 25, 26, 28, 57, 58, 78, 101, 103, 107, 112, 118.

Help Wanted Male 6

A-1 MILL HAND FOR HORIZONtal or vertical work. Apply 918 Oakland Av

A LOCAL ROUTE NOW OPEN, average up to $135 per week. Work by appointment. No cold canvas. Assistance given, car essential. Also 1 part time delivery man for Fri. and Sat. Call Fuller Brush, FE 2-2318 between 6 and 8 p.m.

A CHANCE TO INVESTIGATE

The field of selling at a salary of $320 per mo. and bonus. Most successful salesmen thought selling was the last job in the world for them. Must be between the age of 25 and 45. Write brief personal history. Reply Pontiac Press Box 110.

DON'T WISH FOR MONEY! Make it easily through Classified ads. To sell, rent, buy, swap, hire, dial FE 2-8181.

Help Wanted Male 6

AUTO SALESMAN

New and used. Demo furnished, health, accident and life insurance available. Highest commissions, one of the leading metropolitan Chevrolet dealers. Same location 19 yrs. Ask for Jack Hodge. Fernwood Chevrolet, 22346 Woodward Ave., Ferndale.

BOY TO DO ODD JOBS, PAINTing lawn furniture, gardening. Morey's Golf and Country Club, 2280 Union Lake Rd. off Commerce Rd.

BAR TENDER FOR LOCAL CLUB. Night shift. Permanent job. Write Pontiac Press, Box 112, giving full particulars.

BUS BODY REPAIR MAN FOR assemble work. Must have some bumping experience. Complete set of hand tools required. National Coach Body Repair Inc., 3121 W. Huron.

Comb. Bumper & Painter

Liberal non-financial benefits. Call Walter Smith, Service Mgr. FE 5-4161.

CARPENTERS 2 A-1 ROUGHERS wanted. Call after 6 p.m. MY 3-7601.

COMMERCIAL REFRIGERATION service man. Experienced. Write Pontiac Press, Box 65.

DESIGNERS, ENGINEERS . $600
Machine operators . $500
Tool makers . $500

BOND EMPLOYMENT
B-1 RIKER BLDG.
FE 4-4469

DESIGNERS, LAY OUT AND DEtailing. Tool and die, special equipment. Lafayette Engineering Co., 2619 Dixie Hwy., Pontiac. See Mr. Crawford, OR 3-8066.

EXPERIENCED WOOL PRESSER. 1038 Baldwin Ave. Wardrobe Cleaners.

Executive Salesman

Prudential Insurance Co. has an opening in this area for an executive salesman. Starting salary $5,000 and up. Call D. H. Lewis, FE 2-0325 for appointment.

EXPERIENCED AUTOMOBILE mechanic for Studebaker dealership. Easy and pleasant working condition, can make money. See Mr. Latma, 666 S. Woodward, Birmingham MI 4-3410.

EXPERIENCED AUTOMOBILE SALESMAN

to sell new and used cars. Drawing allowance of $125 per week against commissions. Write to box 26 Pontiac Press giving experience and qualifications in reply.

EXPERIENCED PRESSER, GOOD pay, steady work, good working conditions. Apply Fox Dry Cleaners, 219 W. Huron.

HIGH SCHOOL OR ADULTS EXperienced in Frozen Custard operation. Reply Pontiac Press, Box 103.

INTERVIEWING SAT. JUNE 11, Mon. 13th, Tues. 14th, factory laborers. Federal Steel Corp., 9615 Dixie Hwy., Clarkston.

LABORATORY TECHNICIANS

City of Pontiac, salary $3123 to $3445. High school education and ability to perform routine laboratory tests required. Paid vacation, holiday, sick leave and liberal pension plan. Apply Personnel Office, City Hall, 35 S. Parke St.

MAN, 25 TO 35 FOR HARDWARE and lumber yard office. Only those with experience need apply. 8197 Cooley Lake Rd., Pontiac.

MAN TO WORK IN PLUMBING supply store. Must be experienced. Save Plumbing Supply Co., 109 S. Saginaw.

MAN

Age 21 to 35. Learn while you earn, with an old established organization. 9:30 to 10:30 only. 9 N. Telegraph Rd., corner of Huron and Telegraph. Next to Standard Service station.

MAN TO WORK ON FARM BY month. Must be good milker. 7195 W. Maple, Walled Lake. MAfair 4-6256.

MECHANIC FOR MAJOR AND MInor work in Oxford. OA 8-3763.

NEED MORE MONEY?

Some of our men are making over $100 a week part time. If YOU'RE AMBITIOUS call FE 5-0042 between 9 a.m. and 5 p.m. After 5 p.m. FE 5-3540 for appointment.

MECHANICAL DRAFTSMAN. Must have approx. 2 years experience on layout and detailed work in product design. Some experience in tool design desirable. Interesting work in expanding organization. Synero Corp. Oxford, Mich. OA 8-2586. Mr. Sturgeon.

MEN

21 to 38. Learn while you earn with an old established organization. Apply 9:30 to 10:30 a.m. only. 9 N. Telegraph.

MEN OVER 45 OR HANDIcapped, transportation more important than experience. EM 3-2519 or EM 3-3940.

MEL-ORK CO.

MIDWEST
JOBS FOR MEN

Engineers, all types	$15,000
Two yrs. coll.	$ 400
Jr. Office	$ 350
Managers, exp.	$10,000
Hardware sales exp	$ 300
Exp. Ready to wear sales	$ 325

OPEN SATURDAY TILL 2 P.M.
Midwest Employment
406 PONTIAC STATE BANK BLDG
FE 5-9227

O. D. GRINDER OPERATORS, fully experienced, man only. Must be U. S. Citizens and furnish proof of same. Apply in person only, no phone calls. Daniels Manufacturing Corp., 2677 Orchard Lk. Rd.

PERMANENT POSITION FOR man interested in saleswork. Experience not necessary — we train you. No cold canvassing. Salary & commission. Car furnished. Liberal employee benefits. Apply to Mr. Clemens, 177 West Maple, Birmingham.

PUMP REPAIR HELPER APPLY in person, L. L. Oberlin, 2242 S. Telegraph.

REAL ESTATE SALESMEN Wanted full or part time salesmen for our new office.

CHAPIN-BIGELOW
BROKERS & BUILDERS
3111 Orchard Lake Rd.
Keego Harbor, Mich.
FE 8-1131 or FE 5-8845

SALESMEN
REAL ESTATE

Have an opening for alert young men experienced in selling. Plenty of listings and contacts. Earnings unlimited.

To Buy—To Sell—To Trade
YOU BUY IT—WE'LL INSURE IT

MAHAN

REALTY CO., REALTORS
Co-operative Real Estate Exchange
FE 2-0263
Open Eves. 'til 9; Sun. 10-4
1075 W. Huron
NEXT DOOR TO BRANCH POST OFFICE

SALESMAN WANTED

Sears Roebuck and Co. is interested in employing several qualified men who are looking to the future. Excellent starting wage and commission; many other advantages selling Sear's nationally advertised products. Car essential.

Sears, Roebuck & Co.
APPLY IN PERSON
154 N. Saginaw

THE ANSWER TO YOUR PROBLEM: Want Ads! To sell, rent, hire, it's FE2-8181.

Help Wanted Male 6

REAL ESTATE SALESMAN

Ambitious and willing to prosper. Experience not essential

HILTZ FE 5-6181
REALTOR

SALESMEN

A job or a career, which do you want? Which do you have now? We are opening a lifetime selling career with a potential high level income. We need 2 men who would be willing to give 2 to 4 hours to find out for themselves whether this is the career they want. For further information, write Pontiac Press Box 118.

SALESMAN CONTACT RETAIL men's stores known line Belts, neckwear, jewelry, suspenders, fine leather. Draw against comm. OHIO TEX. PROD. CO. Mansfield, Ohio.

SERVICE STATION ATTENDANTS. Have opening at new station for honest dependable men. Must be capable of handling records. Experience not necessary, but good reference required. Apply in person. Progressive Oil Co., 477 S. Saginaw.

TV SERVICE MAN. SWEET'S RAdio & Appliances, 422 W. Huron.

TOOLMAKERS AND TOOL BENCH HANDS APPLY IN PERSON OVERTIME

JODA INDUST. INC.
66 N. PARKE

TRUCK DRIVERS Experienced

Driveway, tow bar, and saddle and individual tractor brokers for over-the-road driving. Good working conditions. Seniority rights. Welfare insurance. Pension. Annual vacation with pay. Must apply at guard house.

FLEET CARRIER CORP.
586 South Blvd. East
Pontiac, Mich.

TURRET LATHE MILLING MACHINE operator for close tolerance on aluminum and steel. Paid holidays and vacations.

M. C. MFG. CO.
118 Indianwood Rd., Lk. Orion.

WOOL PRESSER

Must be experienced, steady work. Apply to Mr. McPeters, Pontiac Laundry, 540 S. Telegraph.

WALLED LAKE MAN ABOUT 35, for general work in fruit market, 7 days week, 50 hrs. $62.50. MA 4-1231 mornings only.

WTD.: MARRIED MAN, 40 TO 50 yrs. old, to service cigarette machines. Apply in person after 6 p.m. 50 S. Shirley.

YOUNG LAD TO HELP PAINTER, free room and board, plus spending money. Yearly 2164¼ Willow Beach after 8 p.m.

YOUNG MEN 18-24

Need three, free to travel Western States and return. No experience necessary, transp. furn. immed. expenses advanced. $200 month. See Mr. Hoarr, Waldron Hotel, after 2 to 6 P.M.

Help Wanted Female 7

ADDRESS ENVELOPES. SPARE time. Good earnings. Artco, 10024 Cheviot, L.A. 64, Calif.

A WOMAN WANTED, 30-50, GENhouse with modern conveniences. No cooking. Private room and bath. FE 4-4351.

BEAUTY OPERATOR, EXPERIenced. Full or part-time Imperial Beauty Salon, 20 E. Pike.

CAREER GIRLS

FANCY MANIPULATOR $280
Girl who likes to interview for personnel office.

EXECUTIVE SECRETARY $350
Young lady who wants to work for more than one man

MONEY CHANGER $240
Gal who likes to have her money where she can get her hands on it

EXP. BOOKKEEPER $270
Good firm wants reliable person with life experience.

MOTHERLY WOMAN $333
College grad who likes to work with children

PLEASANT PERSON
To be companion, must be warm and friendly.

OPEN SATURDAY TILL 2 P.M.
Midwest Employment
406 PONTIAC STATE BANK BLDG.
FE 5-9227

CASHIER. EXPERIENCED. Apply in person 3 to 5 p.m. Kingsley Inn, Bloomfield Hills.

CLERICAL AIDE

City of Pontiac. Salary $3587 to start. High school graduate preferred. General office work. Written examination Sat. June 18, 9 a.m. Apply Personnel Office, City Hall, 35 S. Parke St., before 5 p.m. Wed. June 15.

COOK AND KITCHEN HELP

Morey's Golf & Country Club, 2280 Union Lake Rd., off Commerce Rd.

EXPERIENCED WAITRESS, NO Sundays or holidays. Birmingham Grill, 116 N. Woodward, Birm.

EXPERIENCED WAITRESS, MI 4-9090.

EXPERIENCED NATIONAL CASH register cashier for grocery store. Apply in person, Giroux Grocery, 1535 Union Lake Rd.

EXPERIENCED SHORT ORDER cook. Dr-D-Lee, on M59, OR 3-9300.

EXPERIENCED SALESGIRL, SALary and commission. Little knowledge of office work helpful. Reply P.O. Box 157, giving phone number.

EXPERIENCED WAITRESS TO start work at once. 25 yrs. or over. Afternoon shift on part time. Eve. interview. Call FE 2-9135 between 10 a.m. and 2 p.m.

EXPERIENCED SHORT ORDER cook and waitress, OR 3-9357.

EXPERIENCED WAITRESS wanted. Day shift. Apply in person, 6221 Auburn Ave.

ELDERLY BABY SITTER WITH references. OR 3-1045.

EXPERIENCED WAITRESS, APply between 12 and 1 Club Tahoe 3411 Dixie Hwy.

EXPERIENCED HAIR DRESSER 1 part time and 1 full time, nice working conditions and good hrs. EULA'S BEAUTY SHOP, Birm. MI 4-6440.

EXPERIENCED WAITRESSES wanted. Martinelli's Restaurant, 138 S. Woodward, Birmingham MI 6-4853.

GENERAL OFFICE WORK

Typing necessary. FE 5-8124.

POSITION OF DIGNITY AVAILable for just the woman past 40, with car. She will be thoroughly trained to participate in our National service to working women, and earn upwards of $60 each week. Personality more important than experience. Permanent, full time work, ideal for women unable to accept 9 to 5 job. No canvassing or parties; no collections or deliveries. For personal interview write to Box 30, Pontiac Press.

Help Wanted Female 7

GROUP LEADER

Woman, 30 to 50, capable of interviewing and training others after thorough training in sales with nationally known company. Car essential. Income approximately $75 week at start. Excellent opportunity. Write Florence Beccus, 203 Highland Ave., Highland Park, Mich. or call TO 5-1170 after 6 p.m.

GIRL WANTED FOR LIGHT housekeeping. Live in. Care of 3 children. FE 3-9342 or OL 2-1895.

GOOD COOK, GENERAL. STAY in. Good wages. White. MI 6-2145.

GIRLS EXPERIENCED IN WASHing & packaging for a small shirt laundry. Excellent working conditions.

BECK CLEANERS

332 N. Woodward. Birmingham

GOOD HOME FOR WHITE GIRL or middle aged lady, assist family of 3. More for home than wages. MI 6-0802.

GENERAL HOUSEKEEPING AND child care. Excellent living conditions. Private room and bath. 6 weeks at Port Huron cottage. References. MI 6-0831.

HOUSEKEEPER WHITE. NEAT and clean. No other woman in charge. Modern home, no washing, no children. 5 days. Write Pontiac Press, Box 57.

HOUSEKEEPER FOR ONE adult, modern home, references, good wages to right party. Milford, R 2 L. Doty.

HOUSEKEEPER. GOOD WITH children, ages 12, 7, 6, 3. OR 3-9300.

LADIES
FOR SALESWORK
FOR OFFICE WORK
FOR CLEANING WORK
In real Estate Office. Full or part time, 6 miles west of Pontiac.
THELMA ELWOOD REALTOR
FE 5-1284

MAID, 30 OR OVER. LIVE IN. Genera housework $25 week. MI 4-2105.

NEAT APPEARING WOMAN, 25 or older. Apply at 369 Oakland Ave. Dairy Queen after 12 noon.

NURSE FOR GIRL SCOUT CAMP opening June 19th. Room board and salary. Would consider mother with daughter between 7 and 17. Call FE 2-5996.

LADY 25 TO 50 YRS. OF AGE, for full time work. See Mr. Lee, 14 S. Saginaw.

OFFICE GIRL, NEAT APPEARing. Some typing and bookkeeping experience preferred. FE 2-9143 for interview.

OPENING NEW BUSINESS, NEED 2 waitresses.
Apply while redecorating. Opening Mon. morning, 377 S. Blvd. East. Baldwin Rubber Restaurant.

PART TIME WAITRESS, HARRY'S Lunch, 400 Orchard Lake Ave.

REGISTERED NURSE FOR Alcoholic hospital. Good wages. Good living quarters if desired. Brighton Hospital, Brighton, Michigan. ACademy 7-1211.

SERVICE STATION ATTENDANTS. Have opening at new station for honest dependable men. Must be capable of handling records. Experience not necessary, but good reference required. Apply in person. Progressive Oil Co., 477 S. Saginaw.

TV SERVICE MAN. SWEET'S RAdio & Appliances, 422 W. Huron.

TOOLMAKERS AND TOOL BENCH HANDS APPLY IN PERSON OVERTIME

JODA INDUST. INC.
66 N. PARKE

TRUCK DRIVERS Experienced

Driveway, tow bar, and saddle and individual tractor brokers for over-the-road driving. Good working conditions. Seniority rights. Welfare insurance. Pension. Annual vacation with pay. Must apply at guard house.

FLEET CARRIER CORP.
586 South Blvd. East
Pontiac, Mich.

TURRET LATHE MILLING MACHINE operator for close tolerance on aluminum and steel. Paid holidays and vacations.

M. C. MFG. CO.
118 Indianwood Rd., Lk. Orion.

WOOL PRESSER

Must be experienced, steady work. Apply to Mr. McPeters, Pontiac Laundry, 540 S. Telegraph.

WALLED LAKE MAN ABOUT 35, for general work in fruit market, 7 days week, 50 hrs. $62.50. MA 4-1231 mornings only.

WTD.: MARRIED MAN, 40 TO 50 yrs. old, to service cigarette machines. Apply in person after 6 p.m. 50 S. Shirley.

YOUNG LAD TO HELP PAINTER, free room and board, plus spending money. Yearly 2164¼ Willow Beach after 8 p.m.

YOUNG MEN 18-24

Need three, free to travel Western States and return. No experience necessary, transp. furn. immed. expenses advanced. $200 month. See Mr. Hoarr, Waldron Hotel, after 2 to 6 P.M.

Help Wanted Female 7

ADDRESS ENVELOPES. SPARE time. Good earnings. Artco, 10024 Cheviot, L.A. 64, Calif.

A WOMAN WANTED, 30-50, GENhouse with modern conveniences. No cooking. Private room and bath. FE 4-4351.

BEAUTY OPERATOR, EXPERIenced. Full or part-time Imperial Beauty Salon, 20 E. Pike.

CAREER GIRLS

FANCY MANIPULATOR $280
Girl who likes to interview for personnel office.

EXECUTIVE SECRETARY $350
Young lady who wants to work for more than one man

MONEY CHANGER $240
Gal who likes to have her money where she can get her hands on it

EXP. BOOKKEEPER $270
Good firm wants reliable person with life experience.

MOTHERLY WOMAN $333
College grad who likes to work with children

PLEASANT PERSON
To be companion, must be warm and friendly.

OPEN SATURDAY TILL 2 P.M.
Midwest Employment
406 PONTIAC STATE BANK BLDG.
FE 5-9227

CASHIER. EXPERIENCED. Apply in person 3 to 5 p.m. Kingsley Inn, Bloomfield Hills.

CLERICAL AIDE

City of Pontiac. Salary $3587 to start. High school graduate preferred. General office work. Written examination Sat. June 18, 9 a.m. Apply Personnel Office, City Hall, 35 S. Parke St., before 5 p.m. Wed. June 15.

COOK AND KITCHEN HELP

Morey's Golf & Country Club, 2280 Union Lake Rd., off Commerce Rd.

EXPERIENCED WAITRESS, NO Sundays or holidays. Birmingham Grill, 116 N. Woodward, Birm.

EXPERIENCED WAITRESS, MI 4-9090.

EXPERIENCED NATIONAL CASH register cashier for grocery store. Apply in person, Giroux Grocery, 1535 Union Lake Rd.

EXPERIENCED SHORT ORDER cook. Dr-D-Lee, on M59, OR 3-9300.

EXPERIENCED SALESGIRL, SALary and commission. Little knowledge of office work helpful. Reply P.O. Box 157, giving phone number.

EXPERIENCED WAITRESS TO start work at once. 25 yrs. or over. Afternoon shift on part time. Eve. interview. Call FE 2-9135 between 10 a.m. and 2 p.m.

EXPERIENCED SHORT ORDER cook and waitress, OR 3-9357.

EXPERIENCED WAITRESS wanted. Day shift. Apply in person, 6221 Auburn Ave.

ELDERLY BABY SITTER WITH references. OR 3-1045.

EXPERIENCED WAITRESS, APply between 12 and 1 Club Tahoe 3411 Dixie Hwy.

EXPERIENCED HAIR DRESSER 1 part time and 1 full time, nice working conditions and good hrs. EULA'S BEAUTY SHOP, Birm. MI 4-6440.

EXPERIENCED WAITRESSES wanted. Martinelli's Restaurant, 138 S. Woodward, Birmingham MI 6-4853.

GENERAL OFFICE WORK

Typing necessary. FE 5-8124.

POSITION OF DIGNITY AVAILable for just the woman past 40, with car. She will be thoroughly trained to participate in our National service to working women, and earn upwards of $60 each week. Personality more important than experience. Permanent, full time work, ideal for women unable to accept 9 to 5 job. No canvassing or parties; no collections or deliveries. For personal interview write to Box 30, Pontiac Press.

Help Wanted Female 7

GROUP LEADER

Woman, 30 to 50, capable of interviewing and training others after thorough training in sales with nationally known company. Car essential. Income approximately $75 week at start. Excellent opportunity. Write Florence Beccus, 203 Highland Ave., Highland Park, Mich. or call TO 5-1170 after 6 p.m.

GIRL WANTED FOR LIGHT housekeeping. Live in. Care of 3 children. FE 3-9342 or OL 2-1895.

GOOD COOK, GENERAL. STAY in. Good wages. White. MI 6-2145.

GIRLS EXPERIENCED IN WASHing & packaging for a small shirt laundry. Excellent working conditions.

BECK CLEANERS

332 N. Woodward. Birmingham

GOOD HOME FOR WHITE GIRL or middle aged lady, assist family of 3. More for home than wages. MI 6-0802.

GENERAL HOUSEKEEPING AND child care. Excellent living conditions. Private room and bath. 6 weeks at Port Huron cottage. References. MI 6-0831.

HOUSEKEEPER WHITE. NEAT and clean. No other woman in charge. Modern home, no washing, no children. 5 days. Write Pontiac Press, Box 57.

HOUSEKEEPER FOR ONE adult, modern home, references, good wages to right party. Milford, R 2 L. Doty.

HOUSEKEEPER. GOOD WITH children, ages 12, 7, 6, 3. OR 3-9300.

LADIES
FOR SALESWORK
FOR OFFICE WORK
FOR CLEANING WORK
In real Estate Office. Full or part time, 6 miles west of Pontiac.
THELMA ELWOOD REALTOR
FE 5-1284

MAID, 30 OR OVER. LIVE IN. Genera housework $25 week. MI 4-2105.

NEAT APPEARING WOMAN, 25 or older. Apply at 369 Oakland Ave. Dairy Queen after 12 noon.

NURSE FOR GIRL SCOUT CAMP opening June 19th. Room board and salary. Would consider mother with daughter between 7 and 17. Call FE 2-5996.

LADY 25 TO 50 YRS. OF AGE, for full time work. See Mr. Lee, 14 S. Saginaw.

OFFICE GIRL, NEAT APPEARing. Some typing and bookkeeping experience preferred. FE 2-9143 for interview.

OPENING NEW BUSINESS, NEED 2 waitresses.
Apply while redecorating. Opening Mon. morning, 377 S. Blvd. East. Baldwin Rubber Restaurant.

PART TIME WAITRESS, HARRY'S Lunch, 400 Orchard Lake Ave.

REGISTERED NURSE FOR Alcoholic hospital. Good wages. Good living quarters if desired. Brighton Hospital, Brighton, Michigan. ACademy 7-1211.

RESTAURANT HELP: COOK, waitresses, curb girls. Buttercup Drive In, 910 Oakland.

RECEPTIONIST NO EXP. $260
Bookkeeper, trainee $260
Medical clerk $260

BOND EMPLOYMENT
B-1 RIKER BLDG.
FE 4-4469

SEAMSTRESS

Experience not necessary. Must apply in person Prince Launderer & Dry Cleaners, 5 Glaspie, Oxford.

Secretaries and stenographers. Studebaker-Packard Corp., 50500 Mound Rd., Utica, Mich.

SALESLADIES

IF YOU CAN SELL AND WANT A PERMANENT OR PART TIME JOB WITH GOOD SALARY APPLY AT

BLOOMFIELD FASHION SHOP
1062 S. TELEGRAPH RD.

TED'S

NEEDS
CURB GIRLS
APPLY IN PERSON
9 A.M. to 3 P.M.

TED'S

WOODWARD AT SQUARE LK. RD.

SHIRT PRESSER OPERATOR AND general ironer, 3 days a week. Good wages. 10 W. Pike.

WALLED LAKE WOMAN ABOUT 30 for general work in fruit market. 7 days week, 50 hrs. $40. Afternoon and evening shift. MA 5-1231 mornings only.

WTD.: WOMAN TO MANAGE dry cleaning branch, vicinity of Walled Lake and Milford. Call Mrs. Goodwin, FE 2-0231.

WAITRESS

For Bob and Myrtle's Cafe, 334 East Blvd. S. Split shift.

WAITRESS, MUST BE EXPERIenced and neat for night shift. Restaurant and liquor bar. 913 Baldwin Ave.

WAITRESS, EXPERIENCED ON food and cocktails. FE 5-8060.

WAITRESSES AND CURB GIRLS wanted. Tomahawk 3041 Auburn Rd.

WOMAN FOR COOKING AND kitchen work. Apply in person. Hilly Acres Dairy 356 W. Maple Birmingham.

WOMEN
Experienced telephone solicitors, best deal in the state. Apply between 10-12 a.m., 9 N. Telegraph Rd.

WAITRESS

Experienced, steady and week ends. Morey's Golf & Country Club, 2280 Union Lake Rd., off Commerce Rd.

WILL GIVE GOOD HOME AND wages to woman, 70 or over. EM 3-8633.

YOUNG LADY WANTED WITH Drug and Cosmetic experience. References required. Salary and commission. See Mr. Maxman, Thrifty Drugs, 6 S. Telegraph Rd.

Help Wanted 8

ARE YOU RETIRED—FEEL ABLE Want work? 150 N. Perry, 9 a.m.

CASE WORKER, GRADUATE OF accredited school of social work, family or physiatric field preferred for non-sectarian, private, family service agency. Salary schedule $3900 to $5500 depending on training and experience. Standard personnel practices. Write Pontiac Press, Box 66.

COOK OR CHEF TO SUPERVISE kitchen. Please contact at 108 Washington, OA 8-2307.

DISTRICT MANAGER

Here is a $6,000 to $8,000 position which must be filled immediately by alert ambitious person between 25 and 35 who is presently in sales work. You job will be to recruit and train a group to sell top quality nationally advertised product Club Plan.

Full training and recruiting fees, commission and overwrite paid weekly. Extra pay while building. No collecting or delivery. Car and phone essential. National operation—desirable openings in many areas. Excellent opportunities for rapid advancement and increased income. For interview wire collect giving name address, phone number and brief outline of experience to A. N. Rogers, Empire Crafts Corporation, Newark, New York State.

EXPERIENCED COOK, TRANSportation furnished. Tomahawk, 3041 Auburn Rd.

RED CROSS SWIMMING INSTRUCtors for classes Tues. and Thurs. 2 to 4 p.m. month of July, good pay. Green Lake, EM 3-4329.

STRAWBERRY PICKERS, 2550 Livernois, ½ mile North of Auburn. No children.

SALES PERSONNEL, MEN AND women full or part time. Call between 10 and 12 a.m. at 1114 W. Huron St.

TEACHERS

A Marshall Field family owned enterprise has summer vacation positions open in this vicinity for school coordination work, guaranteed income. Any teacher, ex-teacher or substitute teacher may qualify. Opportunity for permanent position for those showing leadership and executive ability. For immediate local interview call Mrs. Perushi, telephone FEderal 2-3643 Friday or Saturday between 9 p.m. to 9 p.m.

Instructions 9

TUTORING BY QUALIFIED teached in primary and elementary grades. FE 5-8825 after 4.

TUTORING, READING, SPELLing, phonics, arithmetic, etc. Ph. FE 2-5055.

Work Wanted Male 10

2 YOUNG MEN, 17 AND 21 DEsire work of any kind. FE 5-0211.

A-1 CARPENTRY, PLASTIC AND floor tile a specialty. FE 5-8954.

BLOCK LAYING BRICK AND CEment work. FE 4-6772.

CABINET MAKER AND CARPENter, Kitchens a specialty. FE 2-2532.

CARPENTER WITH MANY YEARS of experience. FE 7-0274.

COMP SHINGLING

New or old work. Call OR 3-2088.

ELDERLY MAN WISHES PAINTing. FE 5-6838.

ELECTRICAL WIRING AND FACtory maintenance. Licensed. Ed Murray. FE 2-8657.

ELECTRICAL WIRING AND FACtory maintenance. Licensed. Ed Murray. FE 2-8657.

EXPERIENCED GARDENER, greenhouse or maintenance man desires position. FE 2-7240.

FARMING OR YARD WORK WITH living quarters. Some wages. MY 2-3981, Lake Orion.

-AND DIGGING LIGHT HAULing. Cut large grass, weeds and bushes. Work shrubbery and flower beds. FE 4-3284.

CARPENTER AND CABINET work new and repair. D. B. Murdock. FE 2-7861.

MAN NEEDS WORK OF ANY kind. Vicinity of Gingellville. FE 7-8491.

PAINTER DESIRES WORK, NO job too small. EM 3-6222.

PLUMBING WORK WANTED Reasonable. FE 5-1016.

PLASTERING, PATCHING, CEment work. OR 3-4837.

R. WILSON & SON, INTERIOR decorator, OR 3-0801.

WHITE FAMILY MAN 26, SEEKing to learn trade or office work. Good education. Neat, willing and dependable. FE 2-1181 before 6.

WINDOW WASHING AND LAWN mowing. FE 4-2697 or FE 5-8050.

YOUNG MAN 17 YRS. OLD, DEsires work, preferably mechanical helper, mechanical exp. (Will do any work). FE 2-4106.

Work Wanted Female 11

ATTRACTIVE POSITION WANTED by young woman, experienced in various fields, neat, pleasing personality, able to meet public. Excellent references. FE 5-8918 after 5 p.m.

BABY SITTING, IRONINGS AND housework by day or hr. FE 5-0211.

COLLEGE SENIOR, EXP. TYPING switchboard and gen. office, desires summer position. Write Pontiac Press, Box 102.

IRONINGS. EXCELLENT ONE day service. FE 5-1471.

IRONINGS. GOOD WORK. Finished | day. FE 5-9093.

IRONINGS WTD. PICKUP & DEliver. FE 4-3283.

IRONINGS. QUICK SERVICE. FE 4-0695 or FE 2-2226.

BOND EMPLOYMENT
B-1 RIKER BLDG.
FE 4-4469

SEAMSTRESS

Experience not necessary. Must apply in person Prince Launderer & Dry Cleaners, 5 Glaspie, Oxford.

Secretaries and stenographers. Studebaker-Packard Corp., 50500 Mound Rd., Utica, Mich.

SALESLADIES

IF YOU CAN SELL AND WANT A PERMANENT OR PART TIME JOB WITH GOOD SALARY APPLY AT

BLOOMFIELD FASHION SHOP
1062 S. TELEGRAPH RD.

TED'S

NEEDS
CURB GIRLS
APPLY IN PERSON
9 A.M. to 3 P.M.

TED'S

WOODWARD AT SQUARE LK. RD.

SHIRT PRESSER OPERATOR AND general ironer, 3 days a week. Good wages. 10 W. Pike.

WALLED LAKE WOMAN ABOUT 30 for general work in fruit market. 7 days week, 50 hrs. $40. Afternoon and evening shift. MA 5-1231 mornings only.

WTD.: WOMAN TO MANAGE dry cleaning branch, vicinity of Walled Lake and Milford. Call Mrs. Goodwin, FE 2-0231.

WAITRESS

For Bob and Myrtle's Cafe, 334 East Blvd. S. Split shift.

WAITRESS, MUST BE EXPERIenced and neat for night shift. Restaurant and liquor bar. 913 Baldwin Ave.

WAITRESS, EXPERIENCED ON food and cocktails. FE 5-8060.

WAITRESSES AND CURB GIRLS wanted. Tomahawk 3041 Auburn Rd.

WOMAN FOR COOKING AND kitchen work. Apply in person. Hilly Acres Dairy 356 W. Maple Birmingham.

WOMEN
Experienced telephone solicitors, best deal in the state. Apply between 10-12 a.m., 9 N. Telegraph Rd.

WAITRESS

Experienced, steady and week ends. Morey's Golf & Country Club, 2280 Union Lake Rd., off Commerce Rd.

WILL GIVE GOOD HOME AND wages to woman, 70 or over. EM 3-8633.

YOUNG LADY WANTED WITH Drug and Cosmetic experience. References required. Salary and commission. See Mr. Maxman, Thrifty Drugs, 6 S. Telegraph Rd.

Help Wanted 8

ARE YOU RETIRED—FEEL ABLE Want work? 150 N. Perry, 9 a.m.

CASE WORKER, GRADUATE OF accredited school of social work, family or physiatric field preferred for non-sectarian, private, family service agency. Salary schedule $3900 to $5500 depending on training and experience. Standard personnel practices. Write Pontiac Press, Box 66.

COOK OR CHEF TO SUPERVISE kitchen. Please contact at 108 Washington, OA 8-2307.

DISTRICT MANAGER

Here is a $6,000 to $8,000 position which must be filled immediately by alert ambitious person between 25 and 35 who is presently in sales work. Your job will be to recruit and train a group to sell top quality nationally advertised product Club Plan.

Full training and recruiting fees, commission and overwrite paid weekly. Extra pay while building. No collecting or delivery. Car and phone essential. National operation—desirable openings in many areas. Excellent opportunities for rapid advancement and increased income. For interview wire collect giving name address, phone number and brief outline of experience to A. N. Rogers, Empire Crafts Corporation, Newark, New York State.

EXPERIENCED COOK, TRANSportation furnished. Tomahawk, 3041 Auburn Rd.

RED CROSS SWIMMING INSTRUCtors for classes Tues. and Thurs. 2 to 4 p.m. month of July, good pay. Green Lake, EM 3-4329.

STRAWBERRY PICKERS, 2550 Livernois, ½ mile North of Auburn. No children.

SALES PERSONNEL, MEN AND women full or part time. Call between 10 and 12 a.m. at 1114 W. Huron St.

TEACHERS

A Marshall Field family owned enterprise has summer vacation positions open in this vicinity for school coordination work, guaranteed income. Any teacher, ex-teacher or substitute teacher may qualify. Opportunity for permanent position for those showing leadership and executive ability. For immediate local interview call Mrs. Perushi, telephone FEderal 2-3643 Friday or Saturday between 9 p.m. to 9 p.m.

Instructions 9

TUTORING BY QUALIFIED teached in primary and elementary grades. FE 5-8825 after 4.

TUTORING, READING, SPELLing, phonics, arithmetic, etc. Ph. FE 2-5055.

Work Wanted Male 10

2 YOUNG MEN, 17 AND 21 DEsire work of any kind. FE 5-0211.

A-1 CARPENTRY, PLASTIC AND floor tile a specialty. FE 5-8954.

BLOCK LAYING BRICK AND CEment work. FE 4-6772.

CABINET MAKER AND CARPENter, Kitchens a specialty. FE 2-2532.

CARPENTER WITH MANY YEARS of experience. FE 7-0274.

COMP SHINGLING

New or old work. Call OR 3-2088.

ELDERLY MAN WISHES PAINTing. FE 5-6838.

ELECTRICAL WIRING AND FACtory maintenance. Licensed. Ed Murray. FE 2-8657.

ELECTRICAL WIRING AND FACtory maintenance. Licensed. Ed Murray. FE 2-8657.

EXPERIENCED GARDENER, greenhouse or maintenance man desires position. FE 2-7240.

FARMING OR YARD WORK WITH living quarters. Some wages. MY 2-3981, Lake Orion.

-AND DIGGING LIGHT HAULing. Cut large grass, weeds and bushes. Work shrubbery and flower beds. FE 4-3284.

CARPENTER AND CABINET work new and repair. D. B. Murdock. FE 2-7861.

MAN NEEDS WORK OF ANY kind. Vicinity of Gingellville. FE 7-8491.

PAINTER DESIRES WORK, NO job too small. EM 3-6222.

PLUMBING WORK WANTED Reasonable. FE 5-1016.

PLASTERING, PATCHING, CEment work. OR 3-4837.

R. WILSON & SON, INTERIOR decorator, OR 3-0801.

WHITE FAMILY MAN 26, SEEKing to learn trade or office work. Good education. Neat, willing and dependable. FE 2-1181 before 6.

WINDOW WASHING AND LAWN mowing. FE 4-2697 or FE 5-8050.

YOUNG MAN 17 YRS. OLD, DEsires work, preferably mechanical helper, mechanical exp. (Will do any work). FE 2-4106.

Work Wanted Female 11

ATTRACTIVE POSITION WANTED by young woman, experienced in various fields, neat, pleasing personality, able to meet public. Excellent references. FE 5-8918 after 5 p.m.

BABY SITTING, IRONINGS AND housework by day or hr. FE 5-0211.

COLLEGE SENIOR, EXP. TYPING switchboard and gen. office, desires summer position. Write Pontiac Press, Box 102.

IRONINGS. EXCELLENT ONE day service. FE 5-1471.

IRONINGS. GOOD WORK. Finished | day. FE 5-9093.

IRONINGS WTD. PICKUP & DEliver. FE 4-3283.

IRONINGS. QUICK SERVICE. FE 4-0695 or FE 2-2226.

BOND EMPLOYMENT
B-1 RIKER BLDG.
FE 4-4469

SEAMSTRESS

Experience not necessary. Must apply in person Prince Launderer & Dry Cleaners, 5 Glaspie, Oxford.

Secretaries and stenographers. Studebaker-Packard Corp., 50500 Mound Rd., Utica, Mich.

SALESLADIES

IF YOU CAN SELL AND WANT A PERMANENT OR PART TIME JOB WITH GOOD SALARY APPLY AT

BLOOMFIELD FASHION SHOP
1062 S. TELEGRAPH RD.

TED'S

NEEDS
CURB GIRLS
APPLY IN PERSON
9 A.M. to 3 P.M.

TED'S

WOODWARD AT SQUARE LK. RD.

SHIRT PRESSER OPERATOR AND general ironer, 3 days a week. Good wages. 10 W. Pike.

WALLED LAKE WOMAN ABOUT 30 for general work in fruit market. 7 days week, 50 hrs. $40. Afternoon and evening shift. MA 5-1231 mornings only.

WTD.: WOMAN TO MANAGE dry cleaning branch, vicinity of Walled Lake and Milford. Call Mrs. Goodwin, FE 2-0231.

WAITRESS

For Bob and Myrtle's Cafe, 334 East Blvd. S. Split shift.

WAITRESS, MUST BE EXPERIenced and neat for night shift. Restaurant and liquor bar. 913 Baldwin Ave.

WAITRESS, EXPERIENCED ON food and cocktails. FE 5-8060.

WAITRESSES AND CURB GIRLS wanted. Tomahawk 3041 Auburn Rd.

WOMAN FOR COOKING AND kitchen work. Apply in person. Hilly Acres Dairy 356 W. Maple Birmingham.

WOMEN
Experienced telephone solicitors, best deal in the state. Apply between 10-12 a.m., 9 N. Telegraph Rd.

WAITRESS

Experienced, steady and week ends. Morey's Golf & Country Club, 2280 Union Lake Rd., off Commerce Rd.

WILL GIVE GOOD HOME AND wages to woman, 70 or over. EM 3-8633.

YOUNG LADY WANTED WITH Drug and Cosmetic experience. References required. Salary and commission. See Mr. Maxman, Thrifty Drugs, 6 S. Telegraph Rd.

Help Wanted 8

ARE YO

Rent Lake Property 36A

FOR A VACATION
Aug. 15 to Labor Day. Modern home on Oxus Lake. Safe beach, boat. All conveniences. $100 weekly. FE 4-8382.

2 ROOM APT., ALSO BEDROOM. By day, week or month. Private entrance. All modern. Lake privileges. EM 3-4073.

4 FULL ROOM COTTAGES. $22—$30 per week. Hot water. West End off Watkins Lake. 4706 Highland Rd

MAKE RESERVATIONS NOW. Clean, modern cabins. Pontiac Lake, $40 per week. R and E Cabin Bay OR 3-9389.

SMALL COTTAGE IN REAR. 5475 Lake Vista Dr.

WALLED LAKE LAKEFRONT. Modern. 2 Bldgs. to Shopping. 2 Bedrooms. Wk. Mo. Season. 555 East Lake Drive. MA 4-1778.

WILLIAMS LAKEFRONT. Modern cottage. Weekly or monthly. 2809 Lansdowne. FE 4-8477 after 5.

For Rent Rooms 37

BUSINESS MAN. ATTRACTIVE room. Garage avail. FE 4-6262.

CLEAN CONVENIENT ROOMS for rent. Kitchen privileges. Walking distance to Pontiac Motor and Fisher Body. Apply manager 393 E. Montcalm.

CLOSE IN CLEAN SLEEPING rooms. Men only. 46 Mechanic.

GIRL, KITCHEN PRIVILEGES, private entrance, on bus line. FE 4-2847.

IN LAKE AREA. VACATIONERS, daily and weekly roomers. EM 3-9191.

NICE ROOM FOR RENT. GIRL OR woman on west side. FE 4-4676 after 6:30 p.m.

NICE LARGE SLEEPING ROOM. Well furnished. 209 Norton.

PONTIAC LAKE. 1746 LADUE. Room, private entrance and bath. Over night or by the week. OR 3-2643.

ROOM FOR QUIET GENTLEMAN. Close in. Call before 3 p.m. or anytime weekends. FE 4-5940.

SLEEPING ROOM, MEN ONLY. 31 Fenley Ct. 2 blocks W. of Sears. FE 4-3850.

SLEEPING ROOM ON WEST SIDE. GENTLEMEN PREFERRED. FE 4-9415.

Rooms With Board 38

ROOM AND BOARD FOR MAN. Also sleeping room. Walking distance Pontiac Motor. 473 E. Mansfield.

ROOM AND BOARD FOR 4 adults or parents and children. Would care for children days. On farm in Metamora. 2R3.

SMALL PRIVATE ROOM WITH board. Westside. FE 5-6277.

Convalescent Homes 38A

BOARDING HOME FOR ELDERLY people. FE 5-7257.

LICENSED CONVALESCENT home has vacancy for bed or up patient. Reasonable rates. Phone 120 Ortonville, Mich.

Hotel Rooms 39

HOTEL ROOSEVELT
Rooms $10 up. Bath $13 up.
FE 5-8126

HOTEL AUBURN
384 Auburn Ph. FE 2-9239
Cooking and refrigeration unit. Room by Day or Week. Also 1 or 2 room Apartments.

HURON HOTEL, CLEAN MODERN rooms by day or wk. 45 W. Huron St. Ph. FE 2-8266

Rent Stores 40

BLDG. AVAILABLE
Convenient for a barber shop, TV store or beauty shop. Will fix to suit the tenant 4120 Walton Blvd or phone OR 3-2341.

MEDIUM SIZE STORE, ON DIXIE in Waterford. Suitable for any business. $100 ft. frontage, plenty of parking space. OR 3-8724.

STORE FOR RENT, ON M-59, near airport. OR 3-9272.

Rent Office Space 41

OFFICE SPACE NOW AVAILABLE in the Miller Bldg. FE 2-8964.

For Rent Miscellaneous 42

BUILDING SUITABLE FOR small business. 443 Orchard Lk. FE 5-1589.

70 FT. USED CAR LOT. 821 OAKland for rent.

TRUCK RENTAL SERVICE 184 Auburn Ave. Phone FE 5-8969.

For Sale Houses 43

OPEN DAILY
AND
SUNDAY 2 P.M.
COLBERRY PARK
10 E. SQUARE LAKE RD.
In Bloomfield. New ranch development. Full basement, community water and sewer. 3 bedrooms and 2 full baths. 126x198 lot. See our models: turn E. off N. Woodward onto Square Lk. Rd. go ¼ mile. Watch for our signs.

Watt, Manuel & Snyder
298 S. Woodward. Birm. 4-6300

REMODELED FRAME FARMhouse. 92 years old at Silver Lake. Living room 25x30. Hand hewn beams from old red barn. Two fireplaces one in living room one in dining room. Sunroom kitchen 12x19 with laundry room attached. Downstairs powder room and lavatory. Four bedrooms and bath on second floor. Situated on three lots, landscaped with trees and shrubs. Pine trees over 35 ft. high. Lilac and honeysuckle hedge forming barrier along road.
Large L shaped screened front porch facing lake. Open brick terrace off dining room and kitchen facing garden. Two car garage and workshop. Oil burner with hot water heat. Garden plot. Dog house and pen. Near Silver Lake Golf Course. Lake privileges $22,500. For further information call OR 3-1676 after 6 p.m.

3 BEDROOM RANCH HOUSE, attached 2 car garage. $2000 down. Waterford area. Will trade for house in suburban area. $250 down. 2 room house out Auburn.
4 room house with basement. ¾ acre on Hatchery Rd. $1000 down.
GEO. MARBLE, Realtor
6261 Andersonville Rd., Waterford
Ph. OR 3-1268

SYLVAN LAKE
Sam Warwick has a new 4 bedroom home 2½ baths, on beautiful lake lot. At 2650 Garland Ave. Nice lot with large trees running from paved street to lake. Large living room with stone fireplace, complete Crosley kitchen. 2 gas furnaces. 2 car garage with radio controlled door. All city conveniences. Price $35,000 with ½ down. Open to prospects Sunday or call FE 4-5090 or FE 2-2105. Also have smaller 3 bedroom at $17,500.

BUNGALOW OFF BALDWIN
$6850 $1150 DOWN
Or less down and more monthly. Modern 2 bedroom bungalow with full basement, oil heat, automatic hot water glassed-in porch, fenced lot. Block from bus.

SUBURBAN BUNGALOW
$8500 SALE OR TRADE
Located west of Pontiac. Dandy five room modern bungalow, full basement with oil AC heat, carpeting, nice bath and kitchen, poultry house, some fruit, beautiful lot. 75 x 350 ft.

BRICK LAKE FRONT
3 BATHS $19,975
A beautiful family home, 2 bedrooms and bath on main floor, large dormitory bedroom and bath up, beautiful paneled recreation room, with direct entry to lake and stool, wash basin, and stall shower. Outstanding appointments, carpeting, two fireplaces, garbage disposal, water softener, two vent fans, Thermopane picture window, glassed-in patio, beautiful spreading shade trees, 65 ft. on excellent sandy beach.

INCOME PROPERTY
$13,750
Live in six lovely spacious rooms on one floor of your own, and receive $105 a month income from neat, clean and desirable 3 room upper apt. with private bath, and dandy four room home on rear of lot, 50 x 200 ft. Excellent location.

OFFICE OPEN
SUNDAY 1 - 5
DORRIS & SON
REALTORS CO-OP MEMBERS
752 Huron St. FE 4-1857

For Sale Houses 43

NOTHING DOWN
Will build 3 bedroom house with basement on your lot, unfinished interior small down payment will build 3 bedroom. Also will build on my lots. OR 3-2837.

6 ROOM HOUSE AND SUN porch. Lot 100x'0. $4000 cash. Can be seen after 5 p.m. Call OR 3-8660. Sold by owner.

NR. WATKINS LAKE
Here is a lovely 5 room 1 story 2 bedroom ranch type home with a large living room 12x18. Dining room 12x12. Modern kitchen 8x12. With full bath and shower. Full basement. Auto. oil heat. Oak floors. Plastered walls. This home was built in 1952. On a nice lot 75x137 with lake privileges on Watkins Lake. Priced to sell for $13,000 cash to mortgage.

DRAYTON PLAINS
This lovely 5 room 1 story 3 bedroom ranch type home has a large living room, dining room and ultra-modern kitchen, full bath and shower. Tile floors. Plastered walls. Large utility room with attached breezeway and 1½ car garage. This home is 24x60. Built in 1951. On a beautiful landscaped lot 80x130. Priced to sell for $11,900. Cash to mortgage.

Elizabeth LK. Estates
This lovely 4 room 1 story 2 bedroom frame home has 11x19 living room. 9x10 modern kitchen, full bath and shower. Oak floors. Plastered walls. Full basement. Automatic gas heat and gas hot water. 1½ car garage. On a beautiful lot 100x141. Carpeting and drapes to go with this house. Priced to sell for $8500. Cash to mortgage.

Nr. Williams Lake
Here is a lovely 6 room 1 story 2 bedroom ranch type home. 11x17 living room. 9x15 modern kitchen. 9x15 dining room. Auto. oil forced air heat. Oak floors. 82 gal. electric hot water heater. 8x15 utility room. On a lovely landscaped lot 100x150. With lots of shade trees and garden area. Priced to sell for $8,500 with $2,000 down.

OPEN
3 BEDROOM
Is this lovely 5 room 1 story ranch home with attached 1½ car garage. Living room 14x15. Modern kitchen. 12x12 with vent fan. Lots of cupboard space. Master bedroom 12x15. Other bedrooms are 11x18 and 11x11. Plastered walls. Select oak floors. Planter boxes inside and out. Completely decorated — ready to move in. This is a new home built in 1955. Priced to sell for $14,750 with $6000 down.

OPEN
3 BEDROOM
This new ranch type home with breezeway and attached garage. Has select oak floors, plastered walls, full basement, 52 gal. electric hot water heater, auto. oil forced air heat. Full bath and shower. With 12x19 living room. 8x14 dining room. 8x13 modern kitchen. On a beautiful lot, 100x150. Priced to sell for $14,000 cash to mortgage.

LADD'S, Inc.
4286 Dixie Hwy., Drayton Plains
OR 3-2361 — Open Sundays
3466 Pontiac Lake Rd.
FE 2-0207

BY OWNER. HURON GARDENS. Furnished, modern, 2 rooms and bath, 2 car garage, fenced lot, nicely landscaped. Call after 5 p.m. FE 5-1762.

OPEN
SUNDAY 2 TO 8
271 S. PIONEER
Pioneer Highlands. 3 bedroom frame, large family kitchen, tile bath, living room with picture window, gas heat, corner lot. Sylvan Lake privileges.

LAKE COTTAGE
4 room modern frame with oil furnace, full bath, garage, basement. Large lake front lot 50x185 ft. Well landscaped. Good sand beach. Full price $7,700 cash.

DRAYTON PLAINS
Owner leaving this area, will sacrifice his new 2 bedroom home with auto. oil furnace, full bath, nice kitchen and living room. Gleaming oak floors, large lot, 100x150. Good neighborhood. Full price $7,500 with $2,500 down.

GIROUX & FRANKS
GENERAL REAL ESTATE
439 Dixie Hwy OR 3-9701
Open until 8—Sun. 1 to 5 p.m.

DOLL HOUSE
The cleanest, neatest, best kept 4 and bath in Pontiac and we don't mean maybe. A 2-car garage with storage loft. 100 per cent insulated. Gas heat hot and cold water to garage, water softener, paved street. 4 blocks to Fisher Body 1 block to Baldwin bus. Only $2,000 down to someone with good credit rating. Here is a well built, top quality layout, even the floors are A-1 oak.

PEACEFUL CITYLIKE
Your own private domain right on Mt. Clemens, not far from Opdyke. For only $2,500 down and $70 per month you get a very comfortable brick and stone 3 bedroom bath, full basement, oil heat, 2-3 acre, treelined. Venetian blinds, fruit trees, dandy sleeping porch, plenty of privacy and shade. Everything modern to the minute including natural wood kitchen cabinets. The only one like it available. Call now for appointment to see.

BUDGET SPECIAL
On S. Edith street near Whittemore. We have a 5 and bath, 2 story with a neat up garage (2 car). Needs a complete redecorating job including oak floors up and down. However for only $1,600 down you get a A-1 neighborhood, paved street, all modern house. Lots of shade and only $50 per month.
These are the real McCoy, no kidding involved. Call the following:

ADAMS REALTY
382 Auburn FE 4-3393
FE 2-1900 or OR 3-2420

OPEN
Sunday 3-5
5510 Hanley Dr.
Crescent Lake
Turn right at Pinegrove.
4½ large rooms and bath with full basement, F. W. A. heat and aluminum storms & screens. 100 foot lot

Wm. H. Knudsen
Realtor
510 Pontiac State Bank Bldg.
Ph. FE 4-4516. Eve. 5-7306

OPEN
Sun. 2 to 5 p.m.
Off Elizabeth Lake Rd.
77 Camley St.
NEW, 3 Bedroom Bungalow, long lasting aluminum siding, builtin "Thermador" stove and oven, ceramic tile bath, copper plumbing, plastered walls, oak floors, forced air heat, automatic hot water. Priced at $15,800.00.

Seminole Hills
501 W. Iroquois Rd.
NEW, 3 Bedroom Brick Colonial with multi-purpose den, 2 car garage, paved drive, fireplace, counter-top stove and oven, dishwasher, powder room with vanity down, full bath with vanity up, gas heat. Priced at $29,900.00.

Woodward Estates
171 Bassett St.
1½ Story, 2 bedroom frame home with unfinished upstairs, full bath, full basement, automatic heat and hot water, storms and screens. Priced at $9500.00; $600.00 down plus mortgage cost on FHA mortgage.

"BUD" NICHOLIE
real estate and insurance
40 Mt. Clemens St.
FE 5-1201 or FE 2-1372

GI RESALE, 2 BEDROOMS, TILE bath, carpeted living room, oil heat, aluminum storms and screens, lot 66x230, near new school at Hatcherv and Crescent. $2,400 down. Balance $5,300, $42 month. No realtors please. OR 3-7980.

FOR SALE BY OWNER HOUSE with 2 bedrooms, living room with dinette, kitchen, bath, utility and storage attic. Located in Maceday Garden subdivision on 100 x 150 ft. lot. A low down payment. OR 3-4882.

NEAR LONGFELLOW SCHOOL. Modern 4 room with closed and heated front porch. Oak floors, back porch, good basement, gas furnace. Large kitchen, nice yard. Flowers garage. Only $6700.
Perry Park 4 room modern. Oil heat. 1 year old Utility room. Picture window $1,000 down.
Houses large and small.
ROSE McLARTY, BROKER
FE 5-2162

4 ROOM SHELL HOUSE $3300, $300 down or trade for business property. FE 4-8694.

NEAR BALDWIN AVE., 4 ROOMS, bath, basement, sewer water, gas. Only $500 down. Rose McLarty. FE 5-2162.

7 ROOM HOME IN DRAYTON. 4 room East side. Suchy Realty. FE 5-3616.

For Colored Families
2 BEDROOM HOME, 2 PIECE bath, basement, hot air furnace, near school. Price $6,000, terms. auto hot water, paved street. For information call Mrs. Spears, FE 5-8963.

Large 3 bedroom modern. Living room, dining room and kitchen. Full basement. Hot air furnace. Automatic hot water, 1 car garage. Paved street. Close to downtown. Price $8,000. terms.

Beautiful 2 bedroom with unfinished second floor. Oak floors, painted walls, full basement, gas heat, nice location, paved street. Near bus line. Priced to sell on terms. For information call Mrs. Spears. FE 5-896[illegible]

RUSSELL A. NOTT
170 W. Pike FE 4-5905

OPEN
SAT. & SUN
2 TO 7 P.M.
Summer COTTAGE or YEAR ROUND HOME with 150 feet of lake frontage 4 bedrooms, large livin room dining room terrace. All furniture furnishings, lawn chairs rowboat, 14 ft. sailboat raft dock, 60 ft. well. $18,500. See this at 3961 Bass Ct., Bass Lake.
RATHBUN REALTY
LINCOLN 2-1440

TO BUY, TO SELL, REALTOR PARTRIDGE IS THE 'BIRD' TO SEE.

LAKE ORION
Price reduced—10 acres on pavement. New 2 bedrooms. Oil heat. Garage. $2,000 down. Vacant.
WALTER GREEN MY 2-6831

A Home of Your Own
MOVE TO THE LAKE
Privileges on the water. A good 3 bedroom frame home with excellent landscaped lot, 75x125. Double garage. Immediate possession. ONLY $500 down. Just off Cass-Elizabeth Rd. Nice neighborhood.

VICINITY UNION LAKE
Neat and clean 2 bedroom home. $7500; best terms.

NEAR EASTERN JR. HIGH
Five room frame bungalow. 2 bedrooms, full basement, gas heat, double garage. ONLY $9500 terms. This IS a buy—check today.

JUDAH LAKE ROAD
5 acres of high rolling land with trees. 3 room modern home, new garage. Best price & terms.

DRAYTON PLAINS
A fine, new 3 bedroom ranch type home at 3202 Seebaldt. Immediate possession. ONLY $1,500 down. ALSO, a new 2 bedroom home at 3273 Seebaldt for ONLY $1000 down.

FOR COLORED
A very nice five room frame bungalow with glassed-in front porch, 2 bedrooms, living room, full dining room and large kitchen. Full basement, gas heat. Nice lot, double garage. ONLY $8500 with $2000 down. We have some others to tell you about.

WE BUY LAND CONTRACTS
NICHOLIE & HARGER
Open 8:30 to 8:30
33 W. Huron St., Ph. FE 5-8183

OPEN
SUNDAY
2 TO 8:30
872 RASCOB
It is a beautiful 6 room home both inside and out. There is a vestibule, Living room, dining room, kitchen, 2 bedrooms and bath downstairs. 1 room upstairs that runs from one side of the house to the other. The basement is high and dry and includes a gas furnace, hot water heater and tubs. 1½ car garage and the one half is all screened in. Trees and tall shrubs make a back yard very secluded. $12,500 Terms.
RASCOB RUNS INTO JOSLYN ST. CLOSE TO PONTIAC ENGINEERING BLDG. THERE WILL BE A SIGN ON THE CORNER OF JOSLYN AND RASCOB AT 2 P.M. SUNDAY.

OPEN
2 TO 8:30
4001 SAGINAW TRAIL
DRAYTON WOODS
A family home with 3 bedrooms and bath up. 1 bedroom and lavatory down. Lovely living room & fireplace. Dining room, kitchen and basement. Nearly an acre beautifully landscaped. Owner is transferred. $14,500 with low down payment.
DRIVE OUT DIXIE TO ALMOST DRAYTON PLAINS AND YOU WILL SEE A SIGN ON THE WEST SIDE OF THE ROAD. ADDITIONAL SIGNS WILL LEAD YOU THERE.
CHAPIN-BIGELOW
BROKERS & BUILDERS
3111 Orchard Lake Rd.
Keego Harbor, Mich.
FE 8-1131 or FE 5-8845

NEW BUNGALOWS
West of Pontiac. Large 3 bedroom bungalows. Oak floors, plastered painted walls, full basement, oil furnace, lake privileges. $11,900 to $12,200, terms.
In Pontiac near Lincoln Jr. School. Large new 2 bedroom. Oil furnace, immediate possession. $1,000 down.
PONTIAC REALTY
737 Baldwin FE 5-8275

NEW F.H.A. HOMES
$750 DOWN
APP. $47 PER MONTH
INCLUDING TAXES
and INSURANCE
60 FOOT LOTS
LAKE PRIVILEGES
2 LARGE BEDROOMS
TILE BATH
STAIRWAY TO ATTIC
FORCED AIR OIL HEAT
82 GAL. ELEC. HOT WATER HEATER
ALUMINUM WINDOWS.
MANY OTHER FINE FEATURES
Bateman & Kampsen
Realtors FE 4-0528
377 S. Telegraph Rd.

BY OWNER. 5 ROOMS AND BATH, large lot aluminum storms and screens, secluded subdivision. $6,950 with $950 down. FE 5-3857.

GUIDE TO GOLD: Sell things you're not using through Classified ads! Call FE 2-8181 for an adwriter.

MODEST MAIDENS by Jay Alan



JAY ALAN— 6-

"Sure, I saw him first. It's just that she runs faster than I do, that's all!"

For Sale Houses 43

GILES
INVEST WITHOUT A GAMBLE
In this 9 apartment modern brick building. Good location on pavement near schools, stores and bus line. $5000.00 down will handle.

SOUTH JESSIE
7 room modern home. Full price only $8500.00 for quick sale. Reasonable down payment. Call for appointment to see.

½ ACRE
NEW 2 bedroom home, completely modern. Good location in Auburn Heights. Terms.

SAVE $$$
Finish this home yourself and save. 5 rooms. Corner lot on pavement, landscaped. Excellent location. Only $500. down.

ACREAGE
A dandy 10 acre plot, located only 2 miles from City limits. Basement house. Terms can be arranged.

WE HAVE BUYERS WAITING
List your property NOW!
GILES REALTY CO.
92 W. Huron FE 5-6175
open 9 till 9

5 ROOMS ON LINCOLN. 9 ROOMS on Franklin Blvd. Several good 2-families. Income for colored. Several other good buys for colored. P. W. Dinnan & Son. 66 W. Huron St.

LITTLE FARMS
Beautiful one acre parcels. Very fertile land & close to bus, stores & schools. Only $15 Down & $15 Month.
L. H. BROWN, Realtor
1362 W. Huron FE 2-4810

OXFORD INCOME
3 furnished apts. oil heat, each having separate baths and entrance. Also small house (rented) on property. Located 1 block from business district, good 1 car garage. Shows very good income on investment. Owner leaving state. Very reasonable down payment.
ROY KNAUF, Realtor
2614 W. Huron
FE 2-7421 OA 8-3339

Knudsen
Clarkston
Excellent 5 room and bath home with full basement, screened porch, garage and large well landscaped yard overlooking park and lake. Call us now.

Lake Front
Year round home on Elizabeth Lake with good beach, 2 bedrooms, living room with fireplace and large basement with lakeside entrance. Gas heat, 2 car garage. Good value at $14,000.

WM. H. KNUDSEN
REALTOR
510 Pontiac State Bank Bldg.
Ph. FE 4-4516. Eve. 2-3285

Templeton
COOL COOL COOL
On this picturesque island with just 1 modern cottage. Completely furnished including rowboat and sailboat. Also, 12 ft. on mainland with boathouse. Telephone, gas and electric. Only $7,950 with terms. Will be on property Sunday. Call MY 2-0472. We will pick you up or come by boat. Located in the west part of Lake Orion.

WATERFORD
In the village of Waterford. 5 room modern. Carpeted living room, tile bath, full basement, gas heat and gasinator. A copper plumbing. Large recreation room. Landscaped lot and garage. 1 block to schools. $13,750. Cash to mortgage. Can be sold to qualified GI with $1,500 down.

HURON GARDENS
5 rooms, 2 bedrooms, full bath, carpeted living and dining room, full basement, new 11½ car garage gas heat, close to Tel-Huron Shopping Center. $8,950. Reasonable down payment.

NORTH SIDE
3 room modern full basement. Oil heat, large lot, nice location. Needs some finishing. Full price only $7,950.

NORTH SIDE
$500 down for GI brick near bedrooms, hardwood floors, newly decorated, oil furnace, full basement, nice neat home with 2 lots. Full price $7,950.
K. L. Templeton, Realtor
2339 Orchard Lake Rd. FE 4-4563
After 6, if no ans. call FE 2-9502 or OR 3-1706

OPEN
SUN. 2 to 6 P.M.
MR. EXECUTIVE
One of the finest built 4 bedroom ranch homes. In style and beauty out of this world. Large basement 2 car garage, in beautiful Forest Lake Orchard. Drive out and see this home on Sunday. Telegraph road to Franklin road, turn west to Hickory Grove road, right to Macintosh Lane and watch for open sign.

ALSO
2 beautiful new 3 bedroom ranch brick homes with attached garages in Forest Lake Country Club Estates priced to sell quick. Telegraph road to Square Lake road, turn west and go 1 block to Hickory Grove, turn left and watch for open signs.

OFFICE OPEN 9-6
A. JOHNSON, Realtor
1704 S. Telegraph Rd.
FE 4-2533

For Sale Houses 43

SEE THIS
Beautiful brick ranch home facing Silver Lake. Lake privileges. Large living room with fireplace. Full dining — French doors to patio. 2 large bedrooms, ceramic tile bath-colored fixtures. Large kitchen, tiled; has garbage disposal. Full basement with 15x27 recreation room with fireplace. Garage attached. Full price $20,500. Call OR 3-9815. No realtors.

SPECIALS
Beautiful one acre parcels. Excellent land. Convenient location. "Only $15 Dn. & $15 Mo." Open Sunday 10 - 4.
L. H. BROWN, Realtor
1362 W. Huron Ph. FE 2-4810

BEAT THE HEAT
With summer on the way now is the time to choose a beautiful SYLVAN MANOR home situated in a lovely lake area.

ONLY
$14,350
COMPLETE PRICE INCLUDING
75 x 150 lot
AS LOW AS
$65
PER MONTH
FULL FACE BRICK
3 OR 4 BEDROOMS, 2 BATHS
NEW SHOPPING CENTER
NEAR SCHOOLS
VISIT THE BEAUTIFULLY FURNISHED EXHIBIT HOME AT:
2328 MIDDLEBELT RD.
NEAR ORCHARD LAKE RD.
NORTHWOOD
Organization Inc.
Phone FEderal 4-6191

BUILD NOW
In our well restricted Waterford Hills Estates. Estimates freely given from our plans or yours. $7,500 up.
HERBERT C. DAVIS
5924 Pontiac Lake Rd.

$600 DOWN
Need room? Then, see this new 4 bedroom bungalow with lake privileges. Auto. oil heat and hot water. Never again so much for so little. Just 4 left. Call today.
CRAWFORD
AGENCY
5374 W. Huron FE 4-1549

BY OWNER, 5 ROOMS AND TILE bath. 100x170 lot. On Sashabaw Rd. $7,500, $4,900 down, OR 3-0351.

TWO BEDROOM SPECIALS!
NEW CUSTOM BUILT
Frame home, 24x30. In Oxbow area with 19x11 dining room, kitchen, full bath and utility. Oil furnace. Lake privileges. A good buy at $89 0, with only $950 down.
LOG HOME
WATER FRONTAGE
On canal, short distance to Cass Lake. Situated in quiet location with plenty of shade. Solid construction throughout. Subdivision water. Lake privileges $950 will handle down payment. Balance $80 per month.
EMBREE & GREGG
1565 Union Lake Rd. EM 3-4393
Union Lake Village

INCOME
Living room, dining, kitchen, 2 bedrooms, 1½ baths, fireplace, garage and sun porch. For owner. 3 room & bath rents for $75. West Side, $3500 down. FE 4-1932.

G. I.
NO DOWN PAYMENT
3 bedroom, modern, full tiled bath, forced air heat in with lake privileges. Payments $63 a month includes taxes and insurance. Bring your original discharge and $10 deposit.
C. PANGOS 1919 M18
Ph. Ortonville 139 Reverse Chgs.

PINE LAKE CANAL
New California contemporary, 1½ bath, 3 bedroom, oak flooring. Thermadore oven, complete Anderson windows, storms, screens. Contemporary fireplace. Lot size 100x290. Park your boat in Pine Lake Canal in yard. Price $29,000.
COGEN BUILDING CO.
Call Lincoln 8-0143 Royal Oak

STOP LOOKING!
START BUYING!
GI's—$250 Moves You In!
NOTHING ELSE TO PAY!
CIVILIANS $1,150
Two bedroom brick homes, full basement, automatic gas or oil heat, approximately $70 a mo. including everything. Model open daily from 10 a.m. to 8 p.m. On East Blvd., just north of Mt. Clemens St.
Anchor Real Estate
For further information call Model Home Phone FE 3-9594

Partridge
IS THE "BIRD" TO SEE
INCOME—HOME
11 acres on paved road north of Pontiac with 5 room home plus $150 per month income from 3 other units. Only $5,000 dn.
LAKEFRONT
Attractive 5 room home with attached garage located on Pontiac Lake. Unusually designed living room with large Roman brick fireplace. Oil heat. Only $14,500 on terms.
WARD E. PARTRIDGE
REALTOR FE 2-8316
43 W. Huron St.

For Sale Houses 43

ROCHESTER
SECLUDED NEIGHBORHOOD. Rambling modern 1 story house on 3 levels. Radiant heat, 3 bedrooms, 2 baths, big porch, double garage, basement. Many built-ins. Mature trees, lovely gardens. Easy drive to Pontiac and Mound Rd. plants. Must sell in June. OL 2-8551.

FOR SALE BY OWNER: MODERN country home, 1 acre, all kinds of fruit. No realtor. 2885 Leach Rd.

WILL CONSIDER YOUR HOME AS DOWN PAYMENT ON ANY OF THESE BUYS!
LAKEFRONT
Only $9500 buys this ranch style home. 2 bedrooms. Minor improvement will make third one. Attractive living room. Heatalator fireplace. Picture window. Compact kitchen including electric stove, refrigerator and snack bar. Breezeway and garage. Only 3 years old. Lot 80x200. Good beach. 12 mi. north of Pontiac. $2500 down.
ELIZABETH LAKEFRONT
Suburban living at it's best! 3 bedrooms — 2 baths. Beach level recreation room, 19x26 ft., with fireplace. Radiant heat. 2 car garage. Circle drive. Perfect beach. $25,000.
TELEGRAPH & ORCHARD LK.
3 bedroom ranch home. Lovely kitchen, side drive, garage. Large lot. Nicely shaded. Only $9750. Terms.
A BEAUTIFULLY WOODED 2 ACRES
Only 4 mi. west of Pontiac. This 28x52 ft. ranch home for spacious living is exceptionally well built. 3 bedroom. Lots of closets. All cedar lined. 38 foot living room with fireplace. Thermopane picture windows. Insulated throughout. Fuel costs less than $115 for entire year. Attached garage. All white aluminum siding. Plus aluminum combination windows for easy upkeep. Don't miss this at $17,500 terms.
BRICK INCOME
Secluded Near Roosevelt School. First floor has 4 lovely rooms featuring fireplace in living room and a beautiful kitchen with stainless steel work counters. Second floor has 2 small apts. furnished. Good income. Full basement. 2 large lots beautifully shaded. Privileges on Cass and Sylvan Lakes. This is an exceptionally good buy at $12,600. Don't miss it.
THELMA M. ELWOOD
REALTOR
5143 Cass-Elizabeth Lake Rd.
FE 5-1284, FE 4-3844; Open 9 to 7

ROCHESTER
Will build 40 more 3 bedrm. face brick ranch homes with full basements. FHA TERMS. Price includes paved streets, sidewalks, drives, water, sewer. GAS HEAT. Moden open at FIRST & ALICE streets Saturday & Sunday p.m. Call Mr. Ragan, WO 1-7800.
H. M. SELDON CO.

Lots — Lots
Choice lake front and inside lots, in beautiful Dawson Woods, well restricted, reasonably priced.
SEE our 3-bedroom brick shell. $350 down.
Go out Joslyn 3 miles to signs, salesman on property Saturday p.m. and all day Sunday.
JIM WRIGHT, Realtor
345 Oakland Ave. FE 8-9441
Co-operative Real Estate Exchange

$1,400 DOWN. East side of city. 3 bedroom home with bath, basement, black top street, glassed in porch. See this now at only $1,875. Call FE 4-9584.

SPOTLESS. 2 bedroom home full bath, full basement HA furnace. 1 car garage close in shady tree lined street priced at $8,450 with good terms. Call FE 4-9584.

WEST SUBURBAN. 5 rooms and bath all on one floor, large enclosed porch, automatic oil furnace, in nice full basement fenced yard, lake privileges on Williams Lake, only $1,400 down. Call FE 4-9584.

LOVELY BRICK terrace on north side, full 6 room and bath. If purchased today possession can be June 18th. The price is right at $7,950. Terms. Call FE 4-9584.

LAKE FRONT on Lake Orion 7 room, 2 story brick fireplace and the full price only $5,350. Excellent terms. See it today. Call MY 2-2821.

CONTEMPORARY RANCH 4 lovely large rooms. Tile bath, oak floors, cedar siding, attached garage, house size is 42x32 ft. Priced at only $12,900. Best of terms. Call MY 2-2821.
FE 4-9584
LAWRENCE W.
GAYLORD
Realtor 136 E. Pike St.
Co-operative Real Estate Exchange

WILL SELL OR TRADE 6 ROOM & bath unfinished home for finished home. 2461 Howe St., Utica, Mich. Ph. REpublic 9-7654.

KENT
Established 1916
LONGFELOW SCHOOL AREA. Attractive 3-bedrm. home all on 1 flr. New in '52. Modern kitchen, tiled bath, full basement with tiled flr. and rec. rm., paved street. See this one for only $11,950. terms.
CITY NORTH. 3-bedrm. home with extra nice new garage and hobby shop. 1½ baths, full basement, rec. rm., gas heat, large garage with cement drive, breezeway, wired for do-it-yourself shop. Double lot, near bus, self shop. Double lot, near bus, terms.
$1,500 DOWN for this roomy 4-bedrm. home located on Pontiac's east side. 1½ baths, full basement with gas heat. Ideal for income property. Also zoned for business if desired. Only $9,500. Call tonight.
HOME AND BUSINESS. West-side 4-bedrm. home clean and in good condition. Full basement, oil furnace, suitable for 2 families. 36x56 ft. garage with established business. Also 24x24 ft. garage. Lot 65x264 ft. A once-in-a-lifetime chance for security. $19,500 $4,500 down.
FLOYD KENT, Realtor
764 W. Lawrence FE 5-6105
Open Eves. Next to Consumers Power

Johnson
FOR BETTER HOMES
DO YOU?
Like to make money, if so let us show you this brick income consisting of two 2-room apts. up and a 4-room apt down for owner, separate entrances, all hardwood floors throughout. Tiled kitchen, 1½ car garage, lovely lot, only $10,500 with terms. Evenings after 6:00 call Mr. Joll FE 4-9855.

OVERLOOKING GOLF COURSE
Completely redecorated 3 room bungalow. All new carpeting, oil heat, 2 car garage, fenced yard, privileges on Elizabeth Lake and best of all only $13,000 with terms to GI mortgage. Evenings after 6:00 call Dick Bloom, MY 2-0806.

INDIAN VILLAGE
4-bedroom brick home with nice basement and oil furnace, gas hot water heater and 2 car garage, with paved driveway. Owner building new home and has priced the above to sell.

COUNTRY LIVING
7-room modern home, partial basement with auto. oil hot water, 2 beautiful porches, 2 car garage. Best of all the price is only $7,300 with $1,500 down.
OFFICE OPEN 9-6
A. JOHNSON, Realtor
1704 S. Telegraph Rd.
FE 4-2533

BY OWNER
Country home. Near Indianwood. Well landscaped yard. Auto. heat & hot water. Double garage. Utility building. Price & down payment reas. to reliable party. Shown by appt. MY 3-4702.

For Sale Houses 43

3 BEDROOM HOUSE TO BE moved. Full price, $850. FE 8-1455.

CHARLES
STEAL THIS ONE for $3,100 with $900 down & $42.50 per month. It has 4 LARGE rms., full bath, basement. Picture windows are plate glass. Interior has lots of attractive knotty pine paneling. Needs a little finishing but it's the biggest bargain we've seen for many months.

DRAYTON WOODS DANDY 6 rm. brick has the essentials for a BIG family to live comfortably. There's a full basement with AC heat, 80 gal. electric hot water, oversized knotty pine breezeway, 2 car garage. Nicely located on a very large landscaped lot. Only $21,500. Easy FHA terms.

$1,900 DOWN buys a nice clean 5 rm. home on E. Beverly. FHA easy payments.

For Colored
HERE'S A HONEY! Neat 5 rm. 3 bedrm. home with gas furnace & auto. gas hot water in full basement. This is a well-built home with hardwood floors, plastered walls & 3 piece bath. Total $9,400 with $2,000 dwn.

B. D. CHARLES, Realtor
FE 4-0521
Salesmen's home phones: FE 4-6862, FE 5-6878, FE 2-1704, OR 3-2373
1717 S. Telegraph Rd. Open Eves.
Co-operative Real Estate Exchange
WANT TO SELL YOUR HOUSE? Myers Real Estate, FE 4-4975.

DRAYTON PLAINS. 2 BEDROOM home. Extra lot and garden plot. Total 100 x 150 ft. 18 ft. living room. Full basement. Garage. Call owner for appointment. OR 3-2571.

OPEN
Sunday 3-5:30
761 Owego Drive
Excellent for family — near school. 4 bedrooms — 2 down. Living room, dining room, natural fireplace, full basement.
Drive out W. Huron, turn N. on Genesee—turn R. on Owego Dr.
Leslie R. Tripp, Realtor
Open Evenings
22 W. Lawrence Street
FE 5-8161 or FE 4-4278

Contemporary Home on Stoney Creek
Designed by a leading architect, this estate located north of Rochester on 42 scenic acres, overlooking Stony Creek is a marvel of 20th Century functionalism. Features such as tri-level floor plan and outdoor living room makes this property a must for the discriminating buyer. Full price $35,000; terms. Shown by appointment.
J. A. Taylor
100 Oakland Ave. FE 4-2544
REALTOR—INSURANCE
Open Eves. Free Parking

OPEN
Sunday 2 to 5
2325 PONTIAC DR. — Lake privileges and shade sounds good doesn't it? Let us show you this charming 2-bedroom home. The living room is 14x22 with natural fire-burning fireplace. Not 1 but 2 enclosed porches for your living out of doors. $3,600 will handle. Drive out Orchard Lk. to Pontiac Dr., follow the signs.
RAY O'NEIL, Realtor
75 W. Huron Open 9-9
Phone FE 3-7103 or FE 4-4732
Co-operative Real Estate Exchange

For Sale Houses 43

Birmingham
EVERYTHING ABOUT THIS CUSTOM-BUILT Colonial ranch home in beautiful Franklin sets this apart from the usual, from the top of the unusual cupola to its beautiful paneled basement recreation room. Surrounded by attractive and well planted ground this home boasts a huge living room and dining el and a charming kitchen as modern as tomorrow. $39,500.

Benjamin and Stephens, Inc.
MIdwest 4-3237 JOrdan 4-5726
259 S. Woodward. Birmingham
OPEN 9 AM. TO 9 P.M.

OPEN
SUNDAY 2 to 4
480 IND

For Sale Houses 43

ROCHESTER MODERN 3 BEDRMS ranch home. 2 car garage. Large lot. Real bargain at $13,700. See owner. 451 Marshfield, OL 6-2473.

OWNER, 4 ROOMS MODERN, basement, ½ acre, Auburn Heights, FE 3-9079.

Beat the Heat

MACEDAY LAKE

home with over 200 feet of water frontage. Just off lake. Lovely landscaped yard and a great spot for boating fans. Fireplace, steam heat, water softener and all large rooms; must be sold to settle estate, $21,500 with cash to mortgage.

PONTIAC LAKE

Nice modern cottage, on excellent lake front lot with good beach on main part of lake. $7,950 with $1,000 down

LAKE FRONT

Year round lake front bungalow with basement, oil heat, plastered walls, and natural fireplace, ideal for working couple without children, this place has plenty of shade and a nice yard, and is newly decorated inside and out. Located at Pontiac Lake, only $7,500 with $2,500 down.

WILLIAMS LAKE

Partly finished 2 bedroom bungalow that is livable, now vacant and ready to move into. Lake privileges on Beautiful beach, only $5,450 with small down payment.

F. C. Wood Co.

Corner Williams Lake Rd. & M59
OR 3-1235 Office open 9-5
After 5 call OR 3-7038

MODERN

2 bedroom home. Large living room. Modern kitchen. Plastered walls. Oil heat. Electric hot water 100x350 ft. lot on Sashabaw Rd. A real home for small family.

HOLMES-BARTRAM

4392 Dixie — OR 3-1950

ANNETT

OFFERS

South End

7 rooms and full bath, 5 rooms first floor, full basement, Paved street, east of S. Saginaw. $9000, terms.

Near St. Michael's

3 family income in excellent condition. 5 rooms and bath down, 3 rooms and bath up, private entrances, full basement, stoker heat. 2 car garage. Terms.

Immediate Possession

Newly painted 6 room home on well landscaped lot 120 x250. Glassed porch, new bath room, 3 bedrooms, carpeting, full basement, recreation area, automatic water heater. Close to shopping center schools, and churches. $11,025 only $2,100 down

Near Webster School

6 room modern home on lot 80x150. Living rm. with fireplace, dining room, sun room, downstairs all carpeted, 3 bedrooms and bath up Full basement, gas heat, 2 car garage. $13,900 terms.

Loon Lake Privileges

Practically new 3 bedroom ranch on nicely landscaped lot 80x170 Living room 13 x20 breezeway finished in knotty pine 1½ car attached garage. Only $12,-900 terms.

Sylvan Lake Front

Attractive 8 room family home and 3 room apartment, 75 fee of sandy beach. Owner's apartment has 4 bedrooms, 2 baths, 3 sleeping porches Full basement, gas heat, new cedar shingles siding, storm windows, screens, and awnings. 2½ car garage. $33,500, terms.

Roy Annett, Inc.

REALTORS
28 E. Huron FEderal 3-7193
Open Evenings and Sunday 1-4

CLARKSTON 5 ROOMS AND BATH cedar shake Unfinished. Large lot. $4,300 cash or $4,900 with $750 down. MA 5-7797.

FOR THE FIRST TIME

A

4 Bedroom Brick Ranch

Home Is Available for

Veterans

PRICED AT
$15,900
WITH
$1,600
DOWN
PLUS CLOSING COSTS

FEATURING

Studio Living Room

1½ Baths With Ceramic Tile

15½' Master Bedroom With Walkin Closet

90 Ft. Lots

Formica Counter Tops

Paved Streets

To reach property drive out U. S. 10 (Dixie Highway) to Andersonville Road then left to Airport Road then left one block to Model on corner of Airport Road and Southward.

WM. A.
KENNEDY
REALTOR
OPEN EVENINGS 'TIL 8
3097 W. Huron FE 4-3569

For Sale Houses 43

Veterans
SEE
Bloomfield KNOLLS
New
3 Bedroom
Ranch Home
Development
LOCATED IN
West Bloomfield Twp.
Priced at
$13,000.00
Down Payment
$650.00
PLUS MORTGAGE COSTS
OPEN Sunday and Daily 1-8 P.M.

To reach property drive out Cooley Lake road to Lochaven road then turn left ½ mile to property

WM. A.
KENNEDY
REALTOR
OPEN EVENINGS 'TIL 8
3097 W. Huron FE 4-3569

COLORED
Woodward Estates subdivision 2 bedroom home. Gas heat. partly furnished. Reasonable down payment. FE 2-4017. Call after 5.

4 PINE 40 ACRES, A L L cleared; includes large barn and chicken house; $300 per acre. Also farm house available across road, $19,500. Only 13 miles northwest of Pontiac Phone owner. MA 5-2131 or Mayfair 6-2384.

CASS AND ELIZABETH LAKE lake privileges: New ranch home, garage, three lots, landscaped, garden. Owner $4,0' down. 1029 Monica off of Cass-Ellis. Rd.

BY OWNER, 2 BEDROOM Modern home, 3542 Green Lake rd. Good location, lake privileges, low down payment. EM 3-4813.

THE FOLLOWING HOMES ARE
OPEN
SUNDAY 2-5 P.M.

Franklin Village
30571 N. Greenbriar

Brick ranch with 2 car attached garage, 3 large bedrooms, 1½ baths, paneled living room with fireplace, oil heat and a beautifully landscaped parcel 125x230 foot, only $5,000 down. Price to sell this weekend, Telegraph Rd. to 13 Mile Road, west to Franklin Road, then south 2 blocks, follow signs.

Sylvan Village
1415 Avondale

Seldom is such a purchasing opportunity presented on today's market. Imagine a ranch style 3 bedroom brick home with all the extras for only $3,000 down. The owner is anxious for a quick sale and has priced the property accordingly. We advise your immediate inspection. Telegraph road to Garland to Avondale, follow signs.

384 Exmoore
Elizabeth Lake Estates

New brick homes with all the extras. Three bedrooms, full basement, plastered walls, oak floors, ceramic tile bath, kitchen with formica, exhaust fan and custom cabinets. Aluminum windows, Delco oil heat. Available in brick or cedar shakes. M59 (Huron) to Elizabeth Lake Rd., west 1 mile to Exmoore. Watch for signs.

Bateman & Kampsen
Realtors FE 4-0528
377 S. Telegraph Eves. & Sun.

Bateman

Village of Oxford

A 70 ft. ranch home that will quicken your heart beat. Three master bedrooms, living room with natural fireplace, offers lounging luxury. Streamlined kitchen with built-in nook. Under dry basement. Hot water base-ray heat Attached 2 car garage. Screened terrace and rear patio. Approximately 1 acre of carpet-like lawn, shade, shrubs and perennials Truly a masterpiece that merits your inspection.

Easy to Reach
Hard to Leave

Although it is only 5 minutes from downtown, it's as secluded as a country estate. This is an introduction to a most charming interior that boasts living room luxury, a cheery breakfast nook just 3 steps from a kitchen that would delight the most exacting housewife. Unusually large bedrooms and a host of other extraordinary features. In fact no expense has been spared to make this one of the most impressive dwellings to be built in this exclusive section. And the price of $29,000 is just as attractive as the property By appointment.

Off Joslyn

Quality built 2 bedroom bungalow with expansion attic, Youngstown kitchen, separate dinette, golden oak flooring and splendid condition. Inside and out. $10,950 with $2,000 down. Where can you beat it?

Franklin Village

For those of a substantial means who seek a home of distinction a site of ¾ acres or more, an atmosphere of refinement and charm here is the ideal location. You'll find every convenience & innovation of mod. residential design included within its spacious floor plan, which includes 4 rooms, 2 baths, 2 fireplaces, and hot water heat. Landscaped gardens and 2 car garage, complete the facilities for gracious suburban living. $36,500 by appointment.

Lake Front Special

Sunshine and sand beaches will spotlight your future in this fine lake front home. Carries 90' beach, 2 car garage, and located on a paved road. What more could you ask for, at only $14,950 You'll want to be first.

Kampsen
Realtors FE 4-0528
377 S. Telegraph Eves. & Sun.
Co-operative Real Estate Exchange

For Sale Houses 43

LAKEVILLE NORTH OF ROCHESTER. 2 acres with 150' frontage on lake. 4 Bedrooms. Plastered walls. 2 fireplaces plus outdoor grill. 12' x 20' sunporch. Tile bath. Basement with oil furnace. extra stool. 4 Miles from new Ford proving ground. $35,000. Terms. Call for appointment.

WILLIAMS LAKEFRONT. 60' on the lake. 8 Room home. 5 Rooms on 1st floor, plastered walls. oak floors, bath. 2nd floor not quite completed. but 3 bedrooms & ½ bath usable. Full basement. oil furnace. 4 blocks to school. $16,-850.

PONTIAC LAKEFRONT 4 Room home. partly furnished Oak floors. full basement. Shady lot. $1500 down.

OPEN DAILY
SAT. & SUN. 1 to 8 P.M.
$950 DOWN
New 3 Bedroom modern homes at White Lake Large living room with picture window Excellent kitchen, ample closet space Bath. Oil forced air furnace Choice of 4 elevations $7900. Drive out M59 to Duck Lake Rd Turn right 1 block to Poplar Dr Turn right 1 block to Island Dr. Watch for open sign.

OPEN
SAT. & SUN. 2 to 6 P.M.
NEW GI HOMES
3 Bedroom face brick homes. Plastered walls oak floors. picture windows. Tile bath. Full divided basement with recreation space. Gas furnace & water heater. $700 down plus mortgage cost. Drive out West Huron to Waterford Township Hall Turn right on Crescent Lake Rd. about ¾ mile. Watch for open sign.

J. C. HAYDEN
86 E Walton Blvd FE 8-0441
Realtor. Open Eves Sun 12 to 3

SUBURBAN LIVING
Get away from city turmoil—see this modern 3 room ranch type home Located on 4 acres Just west of Pontiac Full price $10,-500 Good terms to responsible buyer

PLENTY OF ROOM
For a large family and a perfect location near private park and beach at Elizabeth Lake This home is a real buy at $7250 with terms.

LOVELAND
2188 Cass Lake Rd. Keego Harbor
FE 2-4878 FE 4-1661

NOTHING DOWN
FOR GIs
OPEN
THE "MACEDAY"
3 BEDROOM
PLUS MORTGAGE COSTS
Perimeter under floor heating.
Carpet.
Knotty pine kitchen cabinets with rustic hardware.
6x8 picture window.
Space Master folding doors on closets.
Carey Ceramo siding.
Alwindtite aluminum sliding windows.
6x10 laundry room.
100 ft. lots on paved street.
LAKE PRIVILEGES ON BOTH WILLIAMS & MACEDAY LAKES.
FULL PRICE
$12,000
Drive out Dixie Hwy to Williams Lake Rd.: turn left approx. 1½ mi. Watch for open sign.
Phone OR 3-4702 or OR 3-1872.

OPEN
Daily 1 to 8
THE CHELSEA
Paved street, city water, sewer.
3 Bedroom Brick
FHA and GI Approved
DOWN PAYMENT PLUS COSTS
GI
NOTHING DOWN
FHA $1,200
Choice of 5 room designs
Knotty pine cabinets with rustic hardware
Automatic oil forced air heat.
Spacemaster folding doors.
8x8 storage room.
Ribboned driveway.
Large picture window
FULL PRICE
$11,850
Located on Fernberry St., off Elizabeth Lake Rd. Between Scott Lake Rd. and M59.
Phone OR 3-1872 or OR 3-1769

LAKEFRONT

Here's the spot where living will take on a new meaning! No doubt you've heard the expression of "Love at first sight," which is how it impressed us when we first drove into the yard. Oh, how the children will love the fenced lot which is 75x170 ft. and the sand beach which features cement breakwater, no drop-offs which means safe swimming for the young bathers. A most attractive house of 5 cheerful rooms and an enclosed sun porch overlooking lake with a view hard to duplicate. There are 2 bedrooms one of which is carpeted 2 living rooms Also one has wall to wall carpeting. The other has a picture window overlooking a beautiful well landscaped lot The handy kitchen leads to full basement which features workshop and storage space for your boat The yard is gorgeous with its evergreen trees and other beautiful landscaping. We also have a 1 car garage. Full price $13,950 with $3,500 down. Call now for appointment. M-7.

RETIRE WITH INCOME
IN NORTHERN MICHIGAN
RIVER FRONTAGE
A terrific motel buy located 6 mi. south of Wolverine with 210 foot frontage on U. S. 27 and 200 ft. on the Sturgeon River. One of Michigan's foremost trout streams, also in the heart of the deer country. A total of 6 units and a 5 room modern home with attached garage. Yes, there is plenty of room for expansion on this well laid out 2-acre parcel. You can enjoy your retirement and still make money 8 months out of the year and then go south for the winter. The recent death of the owner has caused this property to be sacrificed at this low price of $16,000. Terms can be arranged Call for further information.

Drayton Plains

Here is a neat 2 bedroom home with full basement, located close to schools, stores, buses. The 3 bedrooms are better than average company sized dining room and easy to work in kitchen. The size, full bath, large living room. full basement has recreation room with built-in bar, storms, and screens, automatic oil heat, nicely landscaped Full price only $8,750 with $1,750 down. Call for appointment today Lisline V-1.

WHITE BROS.
REALTORS
Phone OR 3-1872 or OR 3-1769

NEED A FINANCE-FIXER? Order Classified ads to sell, rent, find a good job. FE 2-8181 is the Want Ad number.

For Sale Houses 43

By Owner

Beautiful brick ranch home facing Silver Lake ake privileges. Large living room with fireplace. Full dining – French doors to patio. 2 large bedrooms, ceramic tile bath—colored fixtures. Large kitchen, tiled. Has garbage disposal. Full basement with 15x27 recreation room with fireplace. Garage attached. Fully price $20,-500. Call OR 3-9815 No realtors.

Near Wisner School

Specially suited for family just growing up! 3 nice bedrooms (with cross ventilation) and modern bath on second floor. 17 ft. living room, glassed sunporch. 11 x 11 dining room and large kitchen on main floor GAS HEAT AND HOT WATER Fenced rear yard, shade and plenty of flowers 1½ car garage Price is FAIR at $8,950.

Substantial Home
$9,000 Terms
Well located on north side—5 room, 2 story home in fine condition. Oak floors, newly sanded. Modern decorations storm sash and screens. Oil heat automatic hot water. Shown by appointment.

Neat & Attractive
A REAL CUTIE—2 bedroom bungalow. Oak floors, modern decorations. Streamlined kitchen. Gas heat and hot water. 16 x 12 utility room. 1½ car garage. Beautiful lot, large shade fruit trees North side location $10,500. terms.

HUMPHRIES
REALTOR FE 2-0474
83 N Telegraph Open Evenings
Co-operative Real Estate Exchange

OPEN
Sunday 2 to 5 p.m.
New 3 Bedroom
BRICK RANCH HOMES
4 models Your choice of 3 designs — Contemporary, traditional or Colonial All have oak floors, painted walls, ceramic tiled baths. 11 block partitioned basements for recreation. 2 fireplaces and attached 2 car garages. Lots —85x200. Lake privileges and Jayno Grade School on property. Clintonville Road, just past Lake Angelus Road and across from Lake Oakland. Ask for Mr. Vaillancourt, Ph. FE 4-9498.

Sunday 2 to 5 p.m.
NEW RANCH HOME
In Bloomfield near Woodward. Models now open. All brick exterior and 2 car attached brick garage 3 extra size bedrooms and 1½ tiled baths. All have full basements. Oak floors and plastered walls. Lots average 100x200.

Sunday 2 to 5 p.m.
IN SYLVAN VILLAGE
With Lake view, close to park, sand beach and city bus. A most unique bungalow with 3 extra size rooms and nice glassed porch. Has fireplace and to include carpeting.

JOHN
KINZLER
REALTOR
670 W. Huron St. Ph. FE 4-3525
Open 'til 8:30 P.M.
If no answer phone FE 2-0829
Co-operative Real Estate Exchange

GATEWAYS to HAPPINESS
Open
SUNDAY 1-5
167 S. AVERY

West Huron Street to Elizabeth Lake road west 6 blocks to S. Avery, south 1 block to property.

Some happiness Elizabeth Lake Estates If you like golfing, boating and swimming plus an immaculate home, you'll love this 5-room, 3-bedroom semi-bungalow built in 1953 with 2 bedrooms and tile bath down. 28 ft. bedroom un finished in knotty cedar, carpets in living room and hall, cornice boards full basement, space for recreation, landscaped lot 49x16" ft with 1½ car garage, paved drive. Offered at $14,-750. terms. AN ATTRACTIVE HOME IN A BEAUTIFUL LOCATION YOUR HOST — CHET WELCH

OPEN
SUNDAY 1-5
869 SLOCUM

South Boulevard ¾ miles east of Opdyke. left on Slocum to property

Freedom home, style - setting beauty. This distinctive ranch home will be the envy of the neighborhood Sleek and streamlined it still radiates an air of charm and presents an appearance of quiet beauty located on a beautiful secluded one acre parcel, east side suburban, 7 miles, convenient to Pontiac and Detroit. A gracious vestibule entrance with guest closet into a 22 ft. living room with open beams and natural fireplace, built-in planter box off an attractive dining area with walls-wall carpets, 3 extra large bedrooms with indirect lighting, surfwood paneling throughout the insulated six rooms. Divided basement with oil heat. Offered at $17,850. terms. JUST FINISHED AND WAITING FOR YOU YOUR HOST — SID JONES.

To Buy—To Sell—To Trade
YOU BUY IT—WE'LL INSURE IT

MAHAN
REALTY CO., REALTORS
Co-operative Real Estate Exchange
Open Eves. 'til 9, Sun. 10-4
FE 2-0263
1075 W. Huron
NEXT DOOR TO BRANCH POST OFFICE

CLARK

$700 DOWN, $5,900 FULL PRICE? Lake privileges to Scott Lake. Good neighborhood. Large lot 80x200 feet, garden spot, 1½ car garage. The home consists of 2 bedrooms, bathroom with stool and lavatory, living room 14 x 11, large kitchen with dining space and plenty of cupboards, wired for stove, pine floors, painted trim. A Real value.

$1,000 DOWN. $7,800 FULL PRICE. New modern 2 bedroom home, 3 pc. bath with colored fixtures, oak floors, pine trim, ample closet space, large kitchen with dining area, steel sink, gun type oil furnace, electric water heater, copper plumbing, many other features you will enjoy. See our model. Built on your lot or we will furnish the lot. Will trade. What have you to trade?

HAVE YOU OVERLOOKED THIS SUBURBAN HOME? For only $3,000 down we can move you into this well constructed 2 bedroom home situated just west of Pontiac on 2 acres of land, full price $11,990. Plenty of large shade trees, well landscaped, 1½ car garage, small barn. The home has large living room, a modern well designed kitchen, dining space in either kitchen or living room, 3 pc. bath, beautiful light oak floors, plastered and painted walls, plenty of closet space, exceptionally good basement, oil forced air furnace, electric water heater, laundry facilities. You'll like it, shown by appointment.

OPEN SUNDAY
10 to 6
CLARK REAL ESTATE
FE 4-9402
1362 W. Huron St. Open Evenings
Co-operative Real Estate Exchange

FUNNY BUSINESS by Hershberger



"It's a money duel — they're both experts on the slow draw."

For Sale Houses 43

BROWN

$995 DOWN—Brand new 3 bedroom bungalow with exterior all completed. Full bath, well, septic, wired, automatic hot water, kit sink and interior studding Priced at only $6,120 Lake privileges. Good sound construction.

$695 DOWN—Cozy 5 rm. bungalow with gas furn. Brand new automatic washer & dryer. New stainless steel Cabinet sink. Screened front porch. Privileges on Sylvan Lake.

$12,500 RANCH BUNGALOW—Attached gar. and breeseway. "Excellent construction," a life time home. Basement and Oil A.C. Furn. Plastic tile bath. Aluminum storm sash & screens. Lot 135x288.

L. H. BROWN, Realtor
1362 W. Huron Ph. FE 2-4810
Open Sunday 10-4

INCOME: 4 APARTMENTS. GAS heat. fine condition and location. owner. FE 2-7236.

NEW 3 BEDROOM HOME WITH lake privileges Full basement. Reasonable terms. 6541 Williams Lak Call Big Beaver MUlberry 9-2037.

NEW 2 BEDROOM, BATH, OIL furnace. Aluminum storm windows & doors. Garage. 120 ft. frontage by 132 deep. 274 Tower Rd., Oxbow Lake $2500 down, price $10,900. Ph. PArkway 1-3413

$49.00
PER MONTH

The above figure includes taxes and insurance for a monthly payment on a 2 bedroom home of your own for less than rent.

Plan to see this home featuring oak floors, tile bath, colored plumbing fixtures, aluminum sliding windows & Youngstown kitchen cabinets.

TOTAL PRICE
$7,300.00
with
$650.00 Dn.
plus closing costs
MODEL OPEN
SUNDAY & DAILY
1-8 P.M.

To reach property, drive out U.S 10 (Dixie Highway) to Sashabaw Road, then right two miles to model home

FOR A NEW HOME CALL
WM. A.
KENNEDY
REALTOR
OPEN EVENINGS 'TIL 8
3097 W. Huron FE 4-3569

"Watkins Hills"

Take time out to see this new development of 3 bedroom Brick Homes overlooking beautiful Watkins Lake.

Of the 74 homes now under construction more than ½ are already sold. The many features being offered will meet your needs also.

DIRECTIONS TO PROPERTY
Drive out U.S. 10 to Watkins Lake Road. Turn left to Lakewood, then right ½ mile to Property. Alternate Route: Scott Lake Road to Watkins Lake Road. then left to Lakewood.

FOR A NEW HOME CALL
WM. A.
KENNEDY
REALTOR
OPEN EVENINGS 'TIL 8
3097 W. Huron FE 4-3569

OPEN

SUN. 1:00 to 6:00
3 bedroom ranch type homes, plastered walls, oak floors, oil forced air heat, large picture window, built by Russell Young, who has a reputation of building finer homes. See them and compare. We think you'll agree. $7350.00 with $700.00 down on F.H.A. terms. Out Baldwin Ave to water tower, left on Rutgers St. to open sign.

5 FAMILY
Showing excellent investment returns. Full basement, garages, excellent location for rental units. $350.00 per month income, going at a value price of $15,000.00 with $5000.00 down. See it today.

6 ROOM $6,650.00
Unbelievable on today's market and almost a new home too. 3 bedrooms, oak floors, Delco oil furnace, 1½ car garage, needs a little finishing if you need a home or want to make extra money, this is for you. Seeing is believing. See it today.

Russell Young
REALTOR
413 W. Huron St. FE 4-4525
Open Eves. 'til 9; Sun. FE 4-9612

For Sale Houses 43

OPEN

Beautiful ranch Bungalow Brick construction 3 bedrooms Gas automatic heat All drapes, carpeting & etc Included. Natural fireplace and tile bath. Here is a home that speaks! It says welcome friend to the warmth with-in! You'll Love this one. Because it offers security, comfort and conveniences to you for the rest of your life. "Open 1-5 and Mrs. Hoyt will be in charge" Drive out Dixie past Walton and turn left on Cambrook to 4024 Ledgestone Drive.

L. H. BROWN, Realtor
1362 W. Huron Ph. FE 2-4810

YOUNG

CANAL FRONTAGE
Lovely 3 bedroom home with plastered walls, oak floors, 1½ baths, recreation room, Delco oil furnace, 1½ car garage, almost completely furnished Cass Lake Canal. All this for $10,500.00 with terms. See it today.

2 FAMILY
Only 2 yrs. old, in the best of condition. Oak floors, gas heat, garage, nice well-shaded lot, in city. The price of $9,500.00 will amaze you, and only $1500.00 down. Shown by appointment.

ROUND LAKE FRONT
Extra nice 3 bedroom year round home. Cedar walls, natural fireplace, attached garage, nice well-shaded lot, $2500.00 down will give you possession. Shown anytime.

NEW HOMES
Outstanding 3 bedroom ranch type homes. Plastered walls, oak floors, oil forced air furnace, large picture window, on Rutgers St., off Baldwin Ave. $7350.00 full price. $700.00 down on F.H.A. terms If you want a value home you should see for yourself, don't delay, see it today.

Russell Young
REALTOR
412 W. Huron St. FE 4-4525
Open Eves. 'til 9; Sun. FE 4-9612

OPEN
Sunday 2-6

365 RIVARD — Drive out Elizabeth Lake Road past Crescent Lake to open sign. New FHA bungalow; full bath, painted walls, electric water heater. Lake privileges. Terrific value at $7,400. $750 down plus FHA cost. Only $40 per month includes taxes and insurance.

RAY O'NEIL, Realtor
75 W Huron Open 9 - 9
Phone FE 3-7103 or FE 4-4178
Co-operative Real Estate Exchange

GATEWAYS to HAPPINESS
YOU BE THE JUDGE
EXTRAORDINARY VALUE

North side paved street location, near Wisner, Lincoln Jr. High, St. Mikes and downtown. 6 room and bath with 3 bedrooms, full basement, stoker heat, tubs, etc. Terraced landscaped lawn, 50 x 152 ft. with rock garden, outdoor grill, garage, paved drive. Offered at $7950, terms. OWNER TRANSFERRED OUT OF STATE

To Buy—To Sell—To Trade
YOU BUY IT—WE'LL INSURE IT

MAHAN
REALTY, CO., REALTORS
Open Eves. 'til 9; Sun. 10 - 4
Co-operative Real Estate Exchange
FE 2-0263
1075 W. Huron
NEXT DOOR TO BRANCH POST OFFICE

For Sale Lake Prop. 44

AT LEWISTOWN, MICH. LOT ON beautiful Tee Lake. Good beach on good road. $1500. Also, cabin in the pines. $2700. FE 2-0731.

AT BEAUTIFUL UNCROWDED Whipple Lk A New subdivision. 100 ft. lake front lots, fine beach, good restrictions easy terms. Phone owner MA 5-2131 or MAyfair 6-2384.

BEAUTIFUL MODERN FURnished Union lake front home. Screened patio on terrace with grill. So complete that it will satisfy all that a perrson of means would desire.
EDWARD B. KEITH
THE LAKE MAN
EM 3-4432

385 FEET ON WATER
$11,000. CASH TO NEW MORTGAGE. 4 fenced lots, garden spot. recreation area. room for expansion. 2 boats and dock included. The home features 2 bedrooms. living room. large kitchen with dining space no bath. large screened-in breakfast nook. 2 car attached garage. tool shed. part basement, oil hot water heat and water heater Many other desirable features Ideal for lake enthusiasts Clark Real Estate. 1362 W Huron FE 4-9402 or FE 4-4811 Open evenings and Sunday 10 to 5.

CASS LAKE

Two year old lake front ranch home with fine beach, 3 bedrooms, 30 ft. living room with glass wall and ledgerock fireplace. Immediate occupancy.

SYLVAN
2383 ORCHARD LAKE RD.
AT MIDDLEBELT
FE 2-9418

SAVE ENERGY, USE WANT ADS! To find a job, a place to live or a good used car, see Classified NOW.

For Sale Lake Prop. 44

COOLEY LAKE

8840 Cooley Lake Rd. 2 bedrooms. Asbestos ranch with attached garage. Built in 1952. Year round home. Auto. heat. Lot 90x256. Taxes $67 a year. Total price only $12,000 with down payment as low as $1,000. Shown by appointment. EM 3-2334 or Detroit BRoadway 3-4150. Broker.

FOREST LK. IN BLOOMFIELD Township. 3 acres, 1 acre woods. 130 ft. lake frontage 230 ft. on road. FE 2-1965.

7 ROOM YEAR ROUND LAKE front home. Thoroughly insulated. Thermostat controlled oil furnace, stainless steel sink with Hotpoint electric dishwasher. On 2 lake lots. Fruit trees and small fruit. 1½ car garage. EM 3-5036.

1 ROOM HOME ON WILLIAMS Lake. knotty pine interior, hot water heat, garage. MAple 6-4696.

2 BEDROOM COTTAGE, COMpletely furnished, on Tipsico Lake, 30 miles W. of Pontiac, shady lot, sandy beach, $7,500 cash. OL 2-4631 days. OL 1-5441 evenings.

Lake Fronts On Saginaw Bay

Three modern lake front summer homes located at Bay Port. Michigan Excellent boating, bathing and fishing. Only 90 mile north of Pontiac. Call J. A. Taylor. Realtors FE 4-2544 or stop at Taylor Cottage, 9882 Lake Side Drive, Bay Port, Michigan.

LAKE PRIV. LOTS

1—60x160 Elizabeth Lk.
7—50x136 Oakland Lk.
9—40x132 Walters Lk.

J. R. HILTZ FE 5-6181
REAL ESTATE OPEN 9-9

LAKEFRONT COTTAGE LOT. Size 70'x165' across rear. See us Sunday at 6871 Forest Lawn. Mr. Spaetti.

2 NEW 2 BEDROOM HOMES WITH full basements lake privileges on Williams Lake, OR 3-2120.

Forest Lake Shores

In Bloomfield Twp. 2 level lakefront ranch home. 3 bedrooms. Den. 2 tile baths finished recreation room Extras. 1383 Club Dr., FE 5-1965.

LAKE OAKLAND

Beautifully landscaped waterfront home, with 4 bedrooms and 2 baths. The full basement with bar and 11 x 21 ft recreation room opens onto the front yard. Glass porch and attached garage. All newly decorated inside and out.

$14,600
$3,500 DOWN
SYLVAN
2383 ORCHARD LAKE RD
AT MIDDLEBELT FE 2-9418

Pine Lake Front

An enchanting home in a picturesque setting of tall trees. Modern 6 rooms and spacious glassed porch. Lot 100x290. Massive Cut Stone outdoor fireplace, grill and picnic shelter. Best sand beach. New $800 Speed boat and Dock Ask for Mr. Esser, Ph. FE 2-1947.

Lake Oakland Front

Spacious 5 room bungalow, plus stairway to attic. Custom built in 1951. Has tiled bath, fireplace, screened terrace, recreation, also beach and boat house. 110 feet of sand beach and nice shade Ask for Mr. Vaillancourt, Ph. FE 4-9498.

Oxbow Lake Front

Spacious 6 room Brick 2-level bungalow, plus nice glassed porch and recreation room. Shaded lot 82x200. Best Sand beach Ask for Mr. Esser, Ph. FE 2-1947.

Bogie Lake Front

Like new 7 room frame 1½ story bungalow. 2 bedrooms and tiled bath down, and 2 unfinished bedrooms up. 2 lots with over 75 varieties of ornamental trees, fruit trees, and perennials. Good beach and boat dock. Owner moving out of State Ask for Mr. Flynn, Ph. FE 2-7363.

JOHN
KINZLER
REALTOR
670 W. Huron St. Ph. FE 4-3525
If no answer phone FE 2-0829
Open 8:30 to 8:30
Co-operative Real Estate Exchange

LAKEFRONT

Here is a 6 room 3 bedroom bungalow on Woodhull Lake. With a large living room, dining room and modern kitchen. Part basement. Automatic oil heat. Electric hot water heater. Wired for electric stove. Fully insulated. This home needs some work. Priced to sell for $8500 with $2500 down.

LAKEFRONT

Here is a lovely tri-level home on Woodhull Lake. This home is 34x58. On approx. 1 acre of land. This home has 2 bedrooms with a possible 3. Large living room 12x20. Dining room is 10x12. Modern kitchen. 9x20. 2 full baths. & showers. Plastered walls. Select oak floors. Fully insulated. 2 glassed in porches. 1½ car garage. Beautifully landscaped and many other features. Including a 13x20 utility building. Priced to sell for $22,000 cash.

LAKEFRONT

This is an unfinished cottage on Lake Oakland On a beautiful lot 92x200. Plenty of trees such as pine, cedar, shade trees and fruit trees This could be made into a beautiful place. Priced to sell for $5500 with $1300 down or $4800 cash.

LADD'S, Inc.
4286 Dixie Hwy Drayton Plains
OR 3-2361 Open Sundays
3496 Pontiac Lake Rd.
FE 2-0207

2 4 ROOM COTTAGES SUCHY Realty FE 5-3616.

LAKEFRONT WONDERLAND

Located just 20 minutes from downtown Pontiac. Beautiful all furnished lakefront log lodge with natural stone heatalator fireplace. 5 bedrooms, full bath, full basement. Screened porch. Two large picturesque wooded islands included. Rustic living with city conveniences for only $7,000 down. A very very unusual setup, don't fail to see this before you buy your lake home.

Edw. M. Stout, Realtor
Open Eves. 'til 8:30
77 N. Saginaw St. PH FE 5-8165

ON MIDDLE STRAITS LAKE. 3 bedroom, year around home. 6809 Dandison. EM 3-4226.

RESTRICTED LAKE FRONT. Lake privileges lots. Phone owner. EM 3-5666 after 5:30 or week ends.

SILVER LAKE AND PINE LAKE frontages.
COGEN BUILDING CO
Call LIncoln 5-0143, Royal Oak.

WHY PAY RENT FOR A SUMMER COTTAGE

when we can offer you a 2 bedroom year round double constructed? On a canal with access to 3 of the best fishing lakes in Oakland County. About 10 miles north of Pontiac. Full price only $7500 with $1500 down.
WILLIS M. BREWER
55 N. Parke
FE 4-5181 FE 5-7704
EM 3-4898 FE 4-5078

WALLED LAKE RANCH TYPE year round home. Modern conveniences, completely furnished, safe beach. Owner, WEbster 5-0711

For Sale Resort Prop. 44A

KITCHEN TO LEASE. IR-DE-LE on M59 OR 3-6300.

SECLUDED COMPACT LODGE, conveniences, 17 miles south of Houghton Lk. to 3 acre cedar grove, fronting on State improved trout stream. $3,500 cash or $1,-500 down to land contract. F. D. Bentley, 21328 Avon Lane, Detroit 19, Plaza 3-4000.

Sale Suburban Prop. 45A

AT BEAUTIFUL UNCROWDED Whipple Lk A new subdivision, 100 ft. lake front lots, fine beach, good restrictions. easy terms. Phone owner MA 5-2131 or MAyfair 6-2384

ROCHESTER
Quaint and charming white house with log summer house, 2 car garage and small extra house on 1½ acres in choice section. On clean trout stream, beautiful grounds, very reasonable.
ARCH M. MARTIN CO
ROCHESTER PHONE OL 2-1681

SMALL FARMS
NEAR LAKE ORION
4 acres with creek, $3,000.
3 acres, hilly, $3,000.
2½ acres, rolling $2,000.
$500 down, each.
SHEPARD
REAL ESTATE
Office, cor Adams & Teinken
OL 1-7511 OL 2-0891 MY 2-5581

For Sale Lots 46

BUILDING LOTS
12 lots 60' sewer and water in. In Pontiac Terms. Phone Detroit WO 3-9700.

BUILDERS

Closing out balance of our lots at Crescent Lake Country Club Waterford Twp. at north end of Crescent Lake Owner Edson S. Stevens MI 6-0084. Birmingham.

BUSINESS LOTS FOR SALE Elizabeth Lk. Rd. west of Pinegrove. Surrounded by 3 new subdivisions. 12 40 ft. lots. Ideal for small shopping center Priced very low at $1,000 cash. Owner. Edson S. Stevens, MI 6-0084. Birmingham.

COLONIAL HILLS
Only 3 lots left in this well restricted subdivision. Located in Bloomfield Twp., off Square Lake Rd. Sunday. Mr. Schroeder, FE 3-3866

JOSEPH F. REISZ
5314 W. Huron St. FE 3-0250

ELIZABETH LAKE
½ block to beach 2 nice lots. 80 x 120 ft $1500.
THELMA ELWOOD REALTOR
FE 3-1284

DRAYTON WOODS

We have several choice homesites on this most desireable sub, priced from $750 up. Easy terms.
HOLMES-BARTRAM
4392 DIXIE HYW. OR 3-1950

Exclusive Homesites

in beautiful Forest Lake Country Club Estates and Forest Lake Orchard. Also our new subdivision, Hickory Knolls, in beautiful Bloomfield Township. Contact our new office at 1704 S. Telegraph Rd Open daily 9 a.m. to 6 p.m. and Sundays from 1 to 6p.m.

A. JOHNSON, Realtor
FE 4-2533
1704 S. Telegraph Rd.

LITTLE FARMS

Beautiful one acre parcels. Very fertile land and close to bus, stores and schools. Only $15 down and $15 month.

L. H. BROWN, Realtor
1362 W. Huron. FE 2-4810

2 LOTS FOR SALE BY OWNER At Wolverine Lake 80x124 each. MArket 4-2030.

THREE LOTS 40x150 FT. $900 COMplete. 3084 Gerald, Rochester. OL 3-1892, call eves.

LOTS CALL AT 4130 CASS-ELIZ Road. Owner. FE 5-5817.

HILLSIDE BUILDING SITE 240 ft. on pavement, 600 ft. deep. ½ mi. from Clarkston $2,500, terms MA 5-4191

LAKE ORION, APPROX. 200'x400' $1500. Terms. 1½ blocks east of Villa Inn on Parkview. MY 2-5283 or write P.O Box 217, Lake Orion.

LITTLE FARMS

Beautiful one acre parcels. Very fertile land & close to bus, stores & schools Only $15 Down — $15 Month.

L. H. BROWN, Realtor
1362 W Huron FE 2-4810

LAND SUITABLE FOR SUBDIvision. Lots for immediate building sites for multiple commercial and industrial use

JOHN
SYLVAN
2383 ORCHARD LAKE RD.
AT MIDDLEBELT
FE 5-9418

SYLVAN CITY

Excellent building site in the heart of the village Perfect for that dream home you have been planning. Only $1,100 with terms.
Edw. M. Stout, Realtor
Open Eves. 'til 8:30
Sun. 12-4
77 N. Saginaw St.

Business Opportunities 51

EXCELLENT SHOE REPAIR MACHINERY and hand tools. Phone FE 7-9953 after 7:30 p.m.

FOR SALE: NICE CLEAN GENERAL store stock in beautiful Franklin Village. No foods. Only 5 miles from Pontiac. Retiring. 5 year lease available, including option to buy at a very reasonable price. Substantial discount from inventory. For particulars call owner, Mayfair 6-2871.

1 BUILDING COMPOSED OF FIVE 3-room apts. Also three small cottages. Lake privileges. Must sell or trade. Inquire Pontiac Press, Box 17.

FOR LEASE: SUPER SERVICE station by major oil co. Going business. Minimum investment required for inventory and equipment. Phone FE 2-6138.

FOR SALE FARM MILK ROUTE. FE 4-4060.

GROCERY STORE, STOCK AND fixtures. FE 3-9584.

RENT OR LEASE
IDEAL LOCATION CORNER CASS and Huron Newly decorated. Good for any business. FE 5-3400.

3 BAY GAS STATION. LOW INventory. 184 Auburn Ave.

Good Seasonal Business

Frozen Custard Operation business and equipment, good main highway location. Priced to sell, terms to qualified buyer.

"BUD"
NICHOLIE
real estate and insurance
49 Mt. Clemens St. FE 5-1301, 2-1372

NORTHWOODS

A modern restaurant and cabin, plus ideal motel site Heart of hunting and fishing area near Mio. On pavement. Real opportunity. Full equipped. Owner retiring. Only $8,950 full price. THELMA M. ELWOOD REALTOR 5143 Cass-Elizabeth Lake Rd. FE 5-1284, FE 4-3844 Open 9 to 7.

Partridge
IS THE "BIRD" TO SEE

TODAY'S SPECIALS

HIGHLY PROFITABLE GIFT and party food store. Really a show place. $7,500 dn. plus stck.

PICNIC PARK AND BATHING BEACH on one of the county's largest lakes. Over 3 acres on the lake including 8 room modern home. $50,000 on terms.

BUSY SMALL GRILL on main street near dowtown Pontiac. Only $1,600 dn.

BUSY IGA GROCERY in growing community. $200,000 gross. Owner's apt plus other income $5,000 dn. plus stock.

SUNOCO GAS STATION in good corner location. Over 10,000 gal. avg. per mo. Good light repair business. Living quarters. $6,500 on terms. Plus stock.

CALL NOW ON THESE AND MANY OTHER CHOICE BUSINESS OPPORTUNITIES THROUGHOUT MICHIGAN

WARD E. PARTRIDGE
REALTOR FE 2-8316
43 W. Huron St.

RESTAURANT SUITABLE FOR drive-in. Must sell immediately. Price at $2500 $1000 down. Call after 6 p.m. FE 5-7681.

10 UNIT MOTEL

RESORT AREA, NAR PONTIAC HIGHWAY & WATER FRONTAGE. 3 rooms & bath each all nicely furnished Bathtubs and double sinks with sprays in all units, central heating plant, auto hot water heater, incinerator, electric stoves, 2 room office with 2 pc. bath and double sink, utility room with automatic washer & dryer. Income $975 monthly $20,000 down. Would take free & clear property in trade. $68,500 full price. Clark Real Estate, 1362 W. Huron. FE 4-6402 or FE 4-4813. Open evenings & Sundays.

STANDARD SERVICE STATION for lease Ortonville, Mich. Established business in excellent opportunity For further information call Royal Oak, LI 7-3248.

S.D.D. & S.D.M. AND DELICATESsen grossing over $100,000 in Western Michigan Priced right. Private owner. Address the Muskegon Chronicle, Box 88, Muskegon, Mich.

THE STANDARD OIL CO. HAS SEVERAL SERVICE STATIONS FOR LEASE IN THE PONTIAC AREA. FOR INFORMATION CALL MR. HALE AT FE 4-1584 OR SEE AT 95 W. PIKE ST. FROM 1 TO 4 FRI. JUNE 17.

TO BUY, TO SELL – REALTOR Partridge is "THE BIRD" to see.

TAVERN

Near Pontiac a neat, sharp, comfortable place you and the wife can cooperate Even your mother-in-law will think you're a smart cookie to own a spot that's the best in town. No roughnecks and what a profit. Take a long look quick . . . this kind is hard to find and doesn't last long.

STATE-WIDE
Real Estate Service of Pontiac
John A. Landmesser, Broker
FE 4-1582 FE 5-0978

TAVERN, BAY CITY. YOU CAN put $400 in the bank weekly so why work by the hour? Why not be in business for yourself and be your own boss. $6,800 down payment is all that is required. Write Box 27, Pontiac Press.

5 FAMILY BRICK APT., WITH 6 BRICK GARAGES. INCOME OF $400.28 MONTHLY. CORNER LOT 140 FT BY 80 FT. 5 BATHROOMS, AUTOMATIC OIL FURNACE. STEAM HEAT APTS. PRIVATE. FE 2-9416 BUY FROM OWNER AND SAVE.

WINDOW MFG. BUSINESS FOR sale. Health forces retirement, liberal terms. FE 5-4506 or FE 5-3281.

Sale Land Contracts 52

CONTRACT BALANCE OF $5,950 payable at $59.50 per month. Your cost $4,760. Located in good west suburban location, new 3 bedroom bungalow with full basement.

F. C. Wood Co.
Corner Williams Lake Road & M59
OR 3-1235 Office Open 9-5
After 5 call OR 3-2603

20 PER CENT DISCOUNT AND 6 per cent interest on $5400 Cost to you $4320. Secured by new bungalow with full basement, excellent west suburban location Phone FE 5-7292 or OR 2-3937.

RAY O'NEIL, Realtor
75 W Huron Open 9-9
Phone FE 2-7103 or FE 5-7292
Co-operative Real Estate Exchange

WELL SEASONED LAND CONtract. 10 per cent discount. FE 5-4362.

WELL SEASONED LAND CONtract, $17,500 balance on $26,000 property. 5 per cent interest plus 10 per cent discount. FE 5-5035.

Money to Loan 53
(State Licensed Lenders)

Group your bills, protect your credit Take up to 24 months to repay at

BUCKNER
FINANCE CO.
Above Walgreen's FE 4-0641
CORNER N. SAGINAW & HURON
PONTIAC
Also Drayton Plains
439 Dixie Highway
Across from Post Office
Phone OR 3-1221

LOANS $25 TO $500
BAXTER & LIVINGSTONE
94 W Lawrence St. FE 4-1539

RENT IT FAST
through Rent Ads! Room, house, apartment, anything — Want Ads give you ACTION. Dial FE 2-8181.

Money to Loan 53
(State Licensed Lenders)

GET CASH QUICKLY
Up to $500
1946 to 1953 cars. Bring your title. Most deals closed in 30 minutes. Loans also made on furniture. Signatures and other securities.

OAKLAND
LOAN CO.
FE 2-9206
202 PONTIAC STATE BANK BLDG.

LOANS
$25 to $500 $25 to $500
COMMUNITY LOAN CO.
30 E. LAWRENCE FE 5-7131
FRIENDLY SERVICE

MONEY
WAITING
You May Borrow
$25 to $500
Today
LOANS ON HOUSES
IN OAKLAND COUNTY
$600 to $1,500
1. On modern homes.
2. On homes not modern.
3. On unfinished homes.
4. On garage homes.
209 NATIONAL BUILDING
FE 4-4729

LOANS $20 TO $500
On Signature Only
HOUSEHOLD
FINANCE CORP.
OF PONTIAC
3½ S. Saginaw St. FE 4-0535

NEED $500
or less
WITH QUICK
SERVICE?
Then Home & Auto is the place to come. Most loans made on your first visit so come in or phone for cash to $500 on your auto, furniture or signature and a repayment plan suited to your needs. Friendly courteous service awaits you. Leslie Fleisher, Manager. Berkeley Voss, President.

Ph. FE 5-8121
Home & Auto
Loan Company
407 Comm. Nat'l Bk. Bldg.
Hours: 9 to 5 Saturday 9 to 1

TEAGUE FINANCE CO.
202 N. MAIN
ROCHESTER, MICH.
LOAN $25 TO $500
AUTOS
LIVESTOCK
HOUSEHOLD GOODS
Ph. Rochester OL 6-0711 OL 1-9791

WHEN YOU NEED
$25-$500
You can get it quickly on your signature, car or furniture. No endorsers. Payments to suit your budget We will be glad to help you with your money problems.

STATE
FINANCE CO.
FE 4-1574
702 Pontiac State Bank Bldg.

Mortgage Loans 54

LOW INTEREST
Unlimited funds for single family dwellings; mortgage canceled should borrower die, see
H. G. PETERSON
1310 Pontiac State Bank Bldg.
Phone FE 5-6406 or FE 5-6712

Swaps 55

HAVE A GOOD $6,000 LAND CONtract for down payment on small farm, or good house with acreage. FE 2-4852

HETTRICK'S SPORTSMAN TENT, used once, swap for $75 or 12 ft. aluminum boat Pay difference. MY 3-2221.

LARGE TRADE-IN ALLOWANCE on your old power or hand mower. Garden aid tractor with 25 in. lawn mower, 32 in. sickle bar, 48 in. snow plow, and sulky. Regular price $865. Will sell for $395. Will take trade-in. Barnes Hardware, 742 W. Huron.

1953 CHEV FULLY EQUIPPED. very low mileage and cash for land contract. EM 3-0081.

NEW ROTISSERIE FOR USED electric stove. Beautiful china cabinet, no reasonable offer refused. OR 3-3838.

HAVE $4,000 CATTLE MORTGAGE at 6 pc. cent. Wish to trade for payment towards home FE 5-9300 evenings.

TRADE YOUR LAND CONTRACT, furniture, appliances or auto for new or used good housetrailers
TRAILER EXCHANGE
60 S. Telegraph Open Eves.

'52 ELECTRIC STOVE EXCELlent condition. Will swap for gas stove similar or same model. FE 4-1861.

SLEEP 2 CAMP TRAILER. SWAP for good tent. 70 Forrest.

T-R-A-D-E
West side 3 bedroom home with full basement, gas heat, wall to wall carpeting, water softener, aluminum storms and screens and 1½ car garage. Will accept smaller home in trade. Ask for Mr. Batemen or Mr. Kampsen.

Bateman & Kampsen
Realtors FE 4-0528
377 S. Telegraph Eves. & Sun.

TRADE 1937 FORD CLEAN throughout. 1 owner 40,000 mi. EM 3-4444.

TRADE EQUITY IN 1953 CHEV. 210 series, 2 dr. for clean 1951 Ford. FE 7-0330.

WILL DO ELECTRICAL WIRING in exchange for pickup truck. Licensed. FE 2-8657.

For Sale Clothing 56

BOY'S 2 PANTS SUIT, TOPCOAT, dress pants, etc. Size 16. FE 4-6220.

2 SHARKSKIN SUITS, 1 BLUE AND 1 tan, like new, size 14. Also summer linen suit, size 16 or 18. MI 4-3303.

Girl's or lady's Weather Vane suit, worn twice, size 7, $10, like new. FE 5-0469.

LADY'S ASSORTED SUMMER & fall clothing. Size 12 - 13. 3569 Brookdale, FE 5-7173.

MAN'S SUIT SIZE 40. FE 2-7233 after 4.

Sale Household Goods 57

ALL KINDS OF NEW AND USED furniture. Small buffet, $9.95; bow iron, $7.95 sofa bed, $19.50, new bunk beds, complete, $39.95 up. Hollywood bed frames, $6.95, davenport and chair $17.50, new sofa beds, $39.95 up apt. electric range, $19.50 new 5 pc dinettes $29.95 up, lounge chair, $6.95, occasional rocker $6.95, bed, tree, $1.95, 9 pc. sectional $34.50, apt. gas stove, $6.50, desks, chests, unfinished furniture and everything for the home. EASY TERMS OR LAYAWAY PLAN
FREE PARKING AND DELIVERY
PEARSON'S FURNITURE
FORMERLY BANK FURNITURE.
WE BUY, SELL AND EXCHANGE
42 ORCHARD LAKE AVE.
NEAR SAGINAW
FE 4-0551

APARTMENT SIZE GAS RANGE, four burner, $129.50 value, $69.95. Slightly scratched. Also several full size ranges in electric and gas at extraordinary values. Michigan Fluorescent, 393 Orchard Lake Ave.

ACTION SALE

ASPHALT TILE	3½c
Surplus Paint	$1.49 Gal.
WALL LINOLEUM	4½c
6 ft. Linoleums	18c
Inlaid Linoleum	79c
VINYL ASBESTOS TILE	12c
9 Ft. Linoleums	60 per cent off

Harold's Paint & Lino.
140 S. Saginaw St.

A NUMBER OF SMALL RADIOS and portables. FE 5-8758.

AMERICAN KITCHEN UNIT 5 pc., never used. MA 5-2763.

ANTIQUE JENNY LIND BED with springs. 6 Early Maple chairs. Blue and white cover lid. 51 Oneida.

APARTMENT SIZE ELECTRIC stove, $15. FE 5-0833.

BRAIDED RUGS. DIFFERENT sizes. Wool or cotton. FE 5-6560.

ABOUT ANYTHING YOU WANT CAN BE FOUND AT L & S. End tables, $1.98 up; new book case head board beds, complete, $24; refrigerators, $25 up; ranges, gas & elec., $5 up; beds all sizes, $3 up; TV sets, $25 up; radios $5 up; new chrome dinette sets 5 pc. $39.95 up; chests, new & used, $5 up; bedroom suites, $49.95 up; living room suites, $12.95 up; dining room suites, $19.50 up. Many other items
USE OUR EASY PAYMENT OR LAY-A-WAY PLAN
We buy, sell, trade anything. Come out and look around. 7 acres of free parking
OPEN DAILY 9 TO 9
SUNDAY 12 TO 5
L & S. SALES CO., 4 mi. east of Pontiac or 1 mi. east of Auburn Heights on Auburn Rd. M59
FE 2-2866

AUTO. WASHER, ELECTRIC range, TV excellent condition. EM 3-2343.

BABY BUGGY, HIGH CHAIR, large and small crib, bassinette and stroller. 616 E. Fourth St.

BENDIX AUTOMATIC, $10. UNused G. E. Pre-Amp $4. Aluminum portable laundry tubs $7. 3 pairs lined wine drapes, $12. MI 4-1082.

BENDIX AUTO. WASHER, EXCELlent condition. $30. 1126 Grace off Livernois in Rochester.

BEAUTIFUL 9 FT. CROSLEY Shelvador refrigerator. 70 pound freezer compartment. $100. 1337 Kirkway.

9 PIECE DINING ROOM SET, 1 electric stove and misc. items. Must sell reasonable. Leaving state. 60 Beatty St., Leonard, OA 8-3401.

BLOND OAK BUFFET TABLE and 4 chairs FE 4-3171.

BUFFET, TABLE 6 CHAIRS. Needs glue and touchup. $50. FE 4-3719

BOTTLE GAS
New low price Complete installation only $10 plus gas. Kenyon Fuelgas OR 3-2491.

BLUE MOHAIR DAVENPORT, maple dinette suite, 2 youth chairs, metal bed with coil springs. FE 4-1911.

BUNK BEDS COMPLETE, $65. Refrigerator $35, washer, $20. Other items. FE 5-2766.

CHAIRS, STUDIO COUCHES, FINE for cottages reasonable 38 Williams.

CASH FOR SMALL RADIOS AND portables. FE 5-8755.

CROSLEY SHELVADOR REFRIGerator, 9½ cubic ft., automatic defrost freezer chest pay balance at $13 per month Easy spin dry washer, late model, $75, terms. MY 3-2711.

CASH FOR YOUR FURNITURE or tools. OR 3-2717.

DINETTE SET, 5 PIECES, PAD. $40. 2421 Ridge Rd., White Lk.

DEMONSTATOR DORMEYER double basket French fryer, $35. R. B. Munro Electric. 1060 W. Huron.

DUNCAN PHYFE DROP LEAF TAble $25. Thor ironer $50. 75 Thorpe St. FE 2-9983.

DINING ROOM SET AND ODD chairs. OR 3-6054.

5 ICEBOXS, $2 APIECE. 133 E. Howard.

DOWN FILLED LOVE SEAT WITH matelasse upholstering Drexel solid mahogany dresser with mirror, matching chest of drawers and night stand Coffee table with inlaid leather top Red wool tweed channel backed occasional chair Round Mersman lamp table. Dresden figurine Bell lamp. Italian table lamp Two matching crystal boudoir lamps
Phone FE 2-0118 days. Weekends Evenings FE 2-6319

ELECTRIC RANGE, $10. 3697 LONE Pine Rd.

ELECTRIC STOVE, $30. 359 Williams Lk. Rd.

ELECTRIC IRONER, $40. ELECtric roaster, $15. Taylor Tot, $5. FE 2-2693.

END TABLES, COFFEE TABLE, $10 each. Desk and chair, $35; lamp $5. Other items. FE 5-1758 after 5.

EXCELLENT MAYTAG, WRINGer-washer $85. EM 3-3532. 1291 Malcolm St., Pontiac.

ELECTRIC REFRIGERATOR, $40. 30 cal. automatic bottle gas hot water heater 22 Mossberg 18 shot rifle, 2 hot plates OR 3-5164.

ELECTRODAY ELECTRIC STOVE. Good condition $30 1337 Kirkway.

ELECTRIC STOVE, $35, OIL stove, $10. OR 3-2881.

7 CUBIC FT GENERAL ELECtric deepfreeze FE 2-9918.

FRIGIDAIRE REFRIGERATOR. Good condition. $50 FE 7-9193.

2 PIECE LIVING SUITE IN GOOD condition with matching tables. FE 2-9340 655 3rd St.

FRANKLIN STOVE, BUTLER'S desk, Blacksmith's bellows, clock and other miscellaneous. MA 5-2325.

FOUR BURNER ELECTRIC stove, automatic oven washer, oil burner with blower, ¾ metal bed complete 8 piece dinine room suite. Call before 2. FE 4-6775.

FRIGIDAIRE, PERFECT RUNning. FE 4-6543.

FRIGIDAIRE, TV, CHROME SET, apt. size Hotpoint, oil heater, end tables, 550 N. Pinegrove off Elizabeth Lake.

6 PIECE DINING ROOM SET, $35. FE 2-2670.

FOR SALE, IN GOOD CONDITION, Simplex Mangle, double bed, coil springs, mattress, Duo-Therm oil burner, 3 50 gallon oil drums with copper tubing, occasional chair miscellaneous items. 44 Seneca Street, after 3 P.M.

FOR SALE GUARANTEED REfrigerators ..... $39.95 up
Wringer washers ..... $39.95 up
Spinner washers ..... $69.95 up
Vacuum cleaners ..... $ 7.95 up
Roy's 66 Oakland FE 2-4021

GAS STOVE, $5; KITCHEN TABle, $5; hanging light fixture, $1; thermostat, side arm gas heater and tank, coal heater, pedestal lavatory; cheap. FE 5-8953.

GAS STOVE, LAMP TABLE, MATtress & springs. FE 5-4418.

GUARANTEED REFRIGERATORS $39 & up. Pete's Refrigeration 1764 Cass Lake Rd. FE 5-3759.
GIBSON REFRIG., $50. FE 5-6593.

HOT POINT AUTOMATIC WASHer 5 mos. old. Hot Point refrigerator 5 mos. old FE 5-9030 after 5.

HOOVER APARTMENT SIZE washing machine, good condition. Sacrifice for $60. Call after 4. OR 3-9439.

KELVINATOR REFRIGERATOR, 9 cu. feet. Excellent condition, $65. MI 4-3278.

KELVINATOR, 7 CU. FT. REfrigerator, good condition. Cheap. FE 4-3747.

LARGE PHILCO REFRIGERATOR. In good condition. FE 5-7434.

LIKE NEW IRONRITE. CAN BE seen at 66 Forest. $125.

8 FT. GE FREEZER, PERFECT condition. OR 3-0471.

Lord's Specials
5 pc. dinette set $49.95
2 pc. sofa-bed $59.95
Used TVs from $24.95 ..... up
Hide-A-Bed from $139.95 ..... up
Used gas stove $20.00
Lord's
Furniture and Appliances
129 W Huron St. FE 4-0563
"Where Wrigley's Used To Be."

LOVESEAT CHAIR, TABLE. $18 for all. FE 5-0709.

METAL BED, SPRINGS AND mattress. Matching dresser with mirror and small odd dresser. $35. MU 3-1071, Big Beaver.

HIT YOUR MARK FAST, through Classified Ads! To find work or workers, dial FE 2-8181.

Sale Household Goods 57

PORCELAIN TOP AND CHROME legs kitchen table with self-storing benches. Like new. $25. Phone OR 3-2383 after 6 p.m.

PHILCO REFRIGERATOR, MONarch electric stove excellent condition. Must sell. FE 5-0805 after 7:30.

MONTGOMERY WARD 36 GAL. electric hot water heater $30. FE 5-0998.

MOVING, WILL SELL GRAND PIano, good tone, reasonable; wrought iron and glass top table with 4 chairs; ping pong table ¾ in. ply top; porch furniture; white book shelves and book case with large glass door; miscellaneous chairs, tables and lamps. MI 4-0581.

9x12 LINO. RUGS..$2.98
12x12 LINOLEUM $6.39
Reg. $4.95 House Paint, gal. $1.98
6½ FT WALL TILE ..... $ .10
VINYL INLAID TILE ⅛ PRICE
RUBBER BASE PAINT GAL $3.50
SYERS, 141 W. HURON, FE 4-3064

MAGIC CHEF STOVE, $75. Maple bedroom furniture $100 MI 5-4049.

MOVING TO CALIFORNIA, SELLing furniture and appliances. Call OR 3-7006

NEW WASHER, SCRATCHED, $88. Save $15. China cabinet, $30. FE 5-1656.

8 FT. COLDSPOT REFRIGERAtor. Good condition. $65 EM 3-2987.

8½ FT. GE REFRIGERATOR. A-1 condition. $70. OR 3-2020.

Penny Paint Sales
House paint 1 gal. $3.98
2nd gal. at 1 cent ..... .01
2 Gallons for $3.99
Rubber base paint gal. $3.89
Roller or pan, 1 cent ..... .01
1 Gal. Paint and
Roller or Pan....$3.90
FLOOR SHOP
Open 9-9 99 S. Saginaw St.

REMINGTON ½ H.P AIR CONditioner new $185 R B Munro Electric. 1060 W Huron.

KENMORE TANK VACUUM LIKE new. Reasonable. FE 5-0642

PRACTICALLY NEW UPRIGHT freezer FE 5-5816.

PLAYER PIANO $25, PARAKEET cage and stand $10; cocktail table, $5. FE 5-1054.

60 USED TV SETS ..... $19.95 UP
Outside antenna kits ..... $ 9.95
WALTON TV
Walton, Cor. Joslyn FE 2-2287

REFRIGERATORS, LAST YEAR'S 1954 models. One of America's best brands. Perfect, new, guaranteed for 5 years. Buy a new refrigerator for a little more than a used machine. Michigan Fluorescent, 393 Orchard Lake Ave. Fluorescent. 393 Orchard Lake Ave.

STUDIO COUCH, LESS THAN 1 yr. old. FE 2-4096 after 6 p.m.

SOLID CHERRY CORNER CHINA cabinet, Pennsylvania house, like new $75. 3874 Otsego Dr. FE 2-1346.

12" CUBIC FT REFRIGERATOR. 3 mos. old 130 gal. gas water heater. Call OL 3-8126.

SPECIALS FOR JUNE

Gas range	$ 7
3 pc. living room suite	$25
Chest of drawers	$15
Electric range	$39
Dressers	$7 and up
New 5 pc. chrome breakfast set	$35
Studio couch	$18
New baby bed complete	$18

All merchandise in store reduced to rock bottom prices. Come in and be convinced. We buy, sell and trade.
Oakland Furniture
104 S. Saginaw FE 2-5523

STOVES BOUGHT SOLD & EXchanged Turner's 602 Mt. Clemens, FE 2-9601

SEWING MACHINE REPAIRING and rebuilding. FE 2-3700.

SINGER SEWING MACHINE. Good condition. FE 2-4071.

2 BEDROOM SETS, 1 WILLETT maple like new, 2 upholstered chairs, 1 davenport, glider, refrigerator, 18½ cu. ft. freezer, Martin guitar and case. FE 2-0507.

2 PIECE LIVING ROOM SET, bed springs and mattress. Cheap. 77 N. Ardmore.

SINGER HAND VACUUM CLEANer. FE 4-5633. 472 S. Sanford.

SUNBEAM ELECTRIC RAZOR, used once, $15; Kenmore ironer, good condition, $35. FE 5-3097.

TRAVEL BIKE, LIKE NEW Spring and mattress, cheap. 8414 Cascade, on Cooley Lk.

TRADE GAS RANGES FOR ELECtric R. B Munro Electric 1060 W Huron.

2 UPHOLSTERED DAY BEDS, table and chairs, desk. OR 3-7296.

3 PC. WICKER SET NEWLY painted & upholstered. EM 3-2689.

USED
TRADE-IN DEPT.

Desk and chair maple	$24.50
Lazy boy chair and ottoman	$24.50
Davenport and chair	$29.50
Electric range	$29.50
Gas range	$29.50
5 pc. breakfast set	$29.95
6 pc. dining room suite	$49.50
Maytag washer	$89.50

MANY ITEMS
EASY TERMS
THOMAS ECONOMY
FURNITURE CO.
361 S. SAGINAW ST.
PONTIAC MICHIGAN

USED ELECTRIC RANGES APT. size, R. B Munro Electric 1060 W Huron

Used Trade-in Dept.

Card table $5 value	$ 1.50
Floor lamp $25 value	3.95
2 pc. sofa bed suites	49.50
2 pc. living room suite	29.50
9 pc. oak dining room set	39.95
Washers, guaranteed	39.95
GE refrig. Guaranteed	69.95
Genuine walnut ¾ bed	9.95

We have lots of used furniture in our Trade In. Dep't not mentioned in this ad.
SMALL DOWN PAYMENT
FREE PARKING
WYMAN'S
18 W. Pike Only

USED TV., $29.95 UP. USED REfrigerator, $40. Sweet's Radio & Appliances, 422 W. Huron. FE 4-1133.

USED TV SETS GOOD CONDItion. From $19 up FE 4-9736.

USED WASHING MACHINES, $23.50 and up. R. B. Munro Electric Co., 1060 W. Huron.

USED DEPT.

Norge Refrigerator Like New	$89.50
Crosley Refrigerator	$39.50
Apex Refrigerator	$49.50
Maytag Square Tub	$79.50
Easy Spin Dry Washer	$59.50
General Electric Automatic Washer	$89.50
Frigidaire automatic washer	$99.50
G.E. Dryer	$69.50
Soiled Mattresses 1-3 off.	

CLAYTON'S
Furniture, Appliances
3065 Orchard Lake Rd.
Keego Harbor
FE 5-8811 or FE 5-8974

5 PIECE CHROME KITCHEN SET. FE 2-3775.

2 BEDROOM SUITES, ¾ BED all with innerspring mattress, metal dinette set washing machine. OR 3-1615

WTD.: FURNITURE, ANTIQUE dishes and odds & ends MY 3-1921

WALNUT DINING ROOM SUITE, davenport and misc furniture. Garden implements. 3666 N. Adam Rd. S. of Wattles, Birmingham.

WESTINGHOUSE REFRIGERAtor, 8½ ft. $125. Leather top coffee table. Fireplace fixtures. Chests. Numerous other articles. FE 4-8432.

WAYNE GABERT
APPLIANCE SPECIALS
NEW FLOOR SAMPLES

$158.88 Bendix dryer	$139
$189.95 Norge dryer	$155
$299.95 Maytag auto. washer	$229
$383.95 Kelvinator freezer	$279
$169.95 Ironrite ironer	$149
$249.95 GE elec range	$169
$209.95 Bendix gas dryer	$185
08232.50 Kelvinator 30 in range	$177

Many others to choose from. Terms. Save up to 25 per cent on new floor samples.
121 N. Saginaw FE 5-6189

Westinghouse
30" electric range with wide oven. A real buy for only
$149.95
L. A. WAGNER CO.
1960 N. Opdyke Cor. Pontiac Rd.
FE 5-9221

6 FT., 3 X 10 FT. 6, ROYAL Wilton Velvet rug and pad, $50. 2070 Silver Lk. Rd. OR 3-0028.

SLICE OF HAM



Sale Household Goods 57

PIECE LIVING ROOM SUITE. Maroon. 17 Allison.

WOULD YOU LIKE
WHITER WASH
BRIGHTER FIXTURES
LOVLIER HAIR
SOFTER SKIN
We can show you how it's possible and help you save money too. Rent or buy a Reynolds-Shaffer softner Free information no obligation.
CRUMP ELECTRIC
3465 Auburn Rd. FE 4-3873

YEAR OLD NORGE SPACE heater, 1 bedroom set, upright piano, excellent condition. Philco combination radio and phonograph. No reasonable offer refused. OR 3-0401.

For Sale Miscellaneous 60

AIR COMPRESSORS, JACK HAMmers, electric and gas mixers, power trowels chain saws, drain-age pump mowers
CONE'S RENTALS
1251 Baldwin FE 2-0077

ALWAYS WRECKING OUR prices are less. Union Wrecking Co., Inc 31245 W. 8 Mile Rd.

AIR COMPRESSORS MIXERS, power trowel. 62 Montcalm. FE 4-5240

JACKSON'S RENTAL & EQUIP.

A REAL VALUE ON GUTTER. Warwick's 3678 Orchard Lk. Rd.

AT BIG SAVINGS
Good straight used lumber 2x4–2x6–2x8–2x10–2x12.
Just arrived a car of 2x4x8' and 1x6 Fir Sheathing.
New flush doors from $5.50 up. Windows made to your order. Rock wool insulation—T96-bag. Readimix concrete and mortar $1.16
Shingles-roofing-nails and many other building needs
Plumbers lead 25c a lb.
We can save you money on your complete lumber lists.
SURPLUS LUMBER
& Material Sales Co.
5340 Highland Rd. (M59) OR 3-7092

276
Garage Doors
TO CHOOSE FROM
SPECIAL SPRING OFFER
Berry all steel fully guaranteed. From 12ft and up. Estimates on remodeling of trees
371 S. Paddock FE 2-0203
BERRY DOOR SALES CO.

ANCHOR FENCES
No money down FHA approved
FREE ESTIMATES FE 5-7471

Artists' supplies, hobby supplies—check our classification "Hobbies and Supplies" No. 24A.

BATHROOM FIXTURES YOUNGStown kitchen. Furnaces: oil, gas and coal. Hot water and steam boilers, automatic water heater, hardware, electrical supplies, soil, galvanized copper pipe and fittings. JOHN Bros. Paint. (HEIGHTS SUPPLY) 3688 Perry St. FE 4-8431.

CHECK MY PRICES ON CALENdars before you purchase. FE 4-3106

CIRCLE FLUORESCENT FIXtures, Newest, brightest and most modern type of lighting for kitchens, dinettes, bedroom and recreation rooms. $11.95 value, $5.95 Slightly factory marred. Call at factory showrooms. Michigan Fluorescent, 393 Orchard Lake Ave.

CLOSING OUT

84-98 PAINT	97c
9c TILE (9X9)	7c
INLAID LINOLEUM	79c
WALL TILE 8Q FT	5c

SMITH'S, 257 S. Saginaw

COMPLETE BUILDING TORN down, ready to move. Market 4-2507 3320 Theodore Wixom, Mich

COTTAGE SPECIALS, BED, chest, $7.50; toaster, $1.50; electric iron, $1; child's upholstered rocker, $4; rocking chair, $2; curtain stretcher $2; copper boiler, $3.50. FE 4-2957.

6' 4½" 5' ENAMEL RECESSED bathtubs Crate marred $21.95 up SAVE Supply 100 S. Saginaw St.

1 LOT, COMBINATION DOOR, 2 screen doors, 32 screens. Cheap. FE 2-3347.

CASH FOR FURNITURE FE 4-7881

COMPLETE WINDOW 16 x 24, with aluminum storms Also 1 complete window, 20 x 24, $50. FE 7-8861

CEDAR CHEST, ANTIQUE MIRrors, crystal chandelier, new dehumidifier, new upright freezer, 420 ft. capacity, photograpic enlarger, Sunbeam coffee maker, deep fryer, steam iron, small radios, car top carrier, other items No dealers. MA 6-6349.

CHURCH'S INC.
ALUM. COMB DOORS. $34.95.
FE 2-0223

CONSUMER ELECTRIC HOT WAter heater. 80 gal. 10 year $129. 52 Gal. 10 year $95. Only four of each left. Shallow well jet water pumps 1-3 h. p. convertible to deep well. $63.50 42 gal. water pressure tanks. Reg. $33.50 Sale $25.
Open daily 8 to 6; Sun. 10 to 2
Arnason Plumbing Supply
980 M18 Ortonville
Phone 130
We Deliver

BARN FOR SALE. 800 EAST Clarkston Rd. Lake Orion. MY 2-3741.

DELTA RADIAL ARM SAW. 1 HP: Delta 11" wood lathe and accessories: arch-welder 180 m.p.s. all like new. Sacrifice. OR 3-7779 after 3 pm.

DELCO HEAT COUNTER FLO model OPC7SHR. Serial 5089708. Used 1 season. $250 with controls. FE 4-5681.

ENGLISH SADDLE AND BRIDLE, good condition. $30. 3810 Shimmons Rd.

ELECTRIC LIGHT FIXTURES for every room in the house in newest 1955 designs terrific values. Bedroom $4.50 value $2.25. Dining room $10.95 value $5.95, porch $2.95 value $1.50. Slightly factory imperfect. Michigan Fluorescent, 393 Orchard Lake Ave.

'53 EASY SPINDRYER, $80; WARDS shallow well jet pump, ¾ HP with tank, $35. Wurlitzer juke box, $30. Girl's bike, $10, all good condition. 2855 Barkman, off Clintonville Road.

YOU PROFIT PRONTO through Classified Ads! To sell or rent anything, dial FE 2-8181.

For Sale Miscellaneous 60

2 WHEEL TRAILER, $35.; 8 IN saw $15 505 Third Ave.

FOR SALE OUTSIDE TOILET. FE 4-5599.

FURNACE, STOKER AND ALL controls. FE 4-5722

FUEL OIL TANKS
275 gal. 15 in. legs, gauge vented fill cap. Delivered $36.50. FE 5-1467.

FIVE ROYAL OAK WINDOWS. Four 18 x 24. One 30 x 24. FE 4-6364.

GUN TYPE OIL FURNACE 115,000 B.T.U. counter flow Complete with all controls. Excellent condition Call Stan Garwood Heating EM 3-2080.

FREE STANDING TOILETS $21.95
Washbowls with fittings $11.95
21x32 double sinks $ 9.95
3-piece bath sets with fittings.
White $61.95 Colored $109.50
Factory Seconds—Irregulars
SAVE PLUMBING SUPPLY
100 S. Saginaw St. FE 5-2100

FROZEN CUSTARD, 5 GAL., MILL. EM 3-4375.

G&M COMPANY
SAWS AND MOWERS MACHINE SHARPENED SELLING ENTIRE STOCK, PAINT, HARDWARE, TACKLE, ETC. 20 PER CENT OFF.
FE 5-7839 2255 E. Walton

HOME DRESSED PORK AND and beef, bacon and sausage. FE 5-7941.

HOT WATER HEATER, 30 GAL. gas. New, approved for use on Consumers lines, $98.50 and $119.50 value $49.50 and $59.50. These are slightly marred. Also electric, oil and bottled gas heaters at terrific values. Michigan Fluorescent, 393 Orchard Lk. Ave.

HOLLINGSHEAD VARIETY STORE 7 miles out Baldwin Armstrong floor covering and Mac-O-Lac paints. Phone FE 7-8025

LUMBER
CASH AND CARRY
Cedar post all new stock.
Plasterboard and lath
Birch flush doors $7.95 up.
Insulation reg. foil
Loose rock wool bag $1.00.
Oak flooring all grades.
White pine utility boards, 7¼c
Roofing No 210 $2.25 bundle.
Window at cost price
Pine & cedar paneling.
Plywood plain & decorative.
Combination doors
Insulated wall board, tile
Paul St. Cor Lumber Co
6120 Boyle Lake Rd. Commerce
EM 3-2731

KENMORE WASHING MACHINE and lawn mower. $20. FE 2-8864

NEW AND USED FURNITURE. Refrigerators gas and electric. Heaters and cook stoves and water heaters for housetrailers and cottages Terms.
TRAILER EXCHANGE. FE 2-3200.

1 SET 600x16 TIRES. GOOD CONdition, also 47-48 Plymouth motor. 197 S. Johnson.

1 EXECUTIVE STYLE DESK 34x60
1 Center Well Typewriter Desk
1 Walnut Swivel Chair
1 Walnut Arm Chair
460 W Huron St

SPECIAL
ON USED LUMBER
Doors—$1.50 and up.
⅝ Plywood 4x7—$2.50 each
2x6's 18 ft. $1.50.
2x8 2x10's and 2x12's, up to 24 ft.
Pachoud Wrecking Co.
2301 Dixie Hwy. FE 5-9108
Beside Pontiac Drive-In Theater

MYERS PUMPS
New low prices
Regular $115, 1-3 h.p. shallow well jet with 11 gal. tank now $109.
Regular $124 ½ h.p. deep well Myers jet with 11 gal tank now $113.
KELLY'S HARDWARE
3994 Auburn at Adams, Auburn Heights FE 2-8811

OLD GARAGES REPAIRED TO look like new Lengthen your garage Put in new garage doors. Terms FE 4-5634

PENNY PAINT SALE
House Paint, 1 gal. $3.98
2nd gal. at 1c ..... .01
Two gals. for $3.99
Rubber base paint, gal. .....

For Sale Livestock 72

ROSSER TENNESSEE WALKERS and ponies. 5810 Ormon Rd after 4 p.m. ME 1-7326, Holly.

RABBITS, 3 MOS., 6 MOS., 8 MOS. old. Live or dressed. Mulberry 9-1709.

REGISTERED DUROC PIGS, sows and boars 10 to 12 weeks old. OAkdale 67800, Gladwin. FE 2-8004.

REGISTERED YORKSHIRE BOAR and sow pigs 7 to 12 wks. old. Herd average 12 raised per litter. 3½ mi. east of M15 on Oakwood Rd. ½ north, 1628 Hadley Rd., Ortonville.

SADDLE HORSES AND 2 HORSE trailers. MA 5-7741.

SALE OR TRADE FOR MORE spirited horse; Bay gelding, gentle. OL 1-8621.

Wanted Livestock 73

GOOD RIDING HORSE, CHESTnut or palimino gelding. MAple 5-2398.

SPIRITED SADDLE HORSE, NOT over 6 yrs. 6325 Eaton Road, Davisburg.

WANTED: DAY OLD CALVES. FE 8-1358.

For Sale Poultry 74

BABY MALLARD DUCKS. FE 4-0406.

BROILERS, 1½ LBS. TO 2 LBS. average, 1455 Vinewood, FE 4-7670.

Sale Farm Produce 75

GARDEN PLANTS, FLOWERS and vegetables of all kinds. Even sweet potatoes at Dixie Floral. 5233 Dixie Hwy.

KATAHDIN SEED POTATOES. 5351 Williams Lk. Rd. ½ Mile west of US 10.

FRESH PICKED STRAWBERRIES by the case. 2080 Ford Rd. Milford, MU 4-4482.

NEW ZEALAND, RED FLEMISH and Dutch rabbits. Mrs. Leslie McInas, Ph. Hadley 4011, 3510 Hadley Rd.

SEBAGO SEED POTATOES, SIZE B, 1 year from certified, George L. Smith, 2410 Granger Rd., Oxford, OA 8-2727.

SEBAGOES, SEED AND EATING potatoes. Miller's 3500 Sashabaw Rd., ½ mile south of Sevmour Lk. Rd.

Sale Farm Equipment 76

ATTACHMENTS FOR GRAVELY tractor. 42 inch tickle mower, hay rake, rotary plow and spertooth cultivator. FE 4-7966.

A-1 BUYS

LEE THE TRACTOR MAN
Garden Tractors—Roto Hoes
Rotary Tiller and Power Mowers
New & Used Terms
Lee's Sales & Service
FE 3-9830 921 Mt. Clemens

COOPER CY-CLO-MO ROTARY lawn mowers $89.50 and up. Simplicity Garden Tractors $150.00 and up. Also Reo, Eclipse and Toro. Compare them all at our store. Terms bank rates. Earl S. Mastick Co. 5051 Milford Rd. Highland phone Milford 4-7842.

FARMALL TRACTORS BOLENS GARDEN TRACTORS. ME ROTARY TILLERS. ALSO COMPLETE LINE OF FEED, SEED AND FERTILIZER
KING BROS.
FE 4-0724 FE 4-1112
YOUR I-H DEALER
PONTIAC RD. AT OPDYKE

1947 FORD WITH SHERMAN trans. FE 5-9120.

FRAZER ROTO TILLERS, NEW and used. Parts and service. Moto-Mower Reel type and Rotary mowers. Avis Service, 1580 Opdyke Rd. FE 4-4380.

FOOD GRINDER WITH 10 HP motor. Cream separator with motor. Milk cans. Milk cooler, grain bins. Large rubber tired wagon. Corn drill. Corn binder. grain drill, 14 in. single bottom plow, hay rake, hay loader, spring tooth harrow. FE 5-3925 after 6 p.m. or Sundays.

FRESH PICKED STRAWBERRIES by the case. 2080 Ford Rd. Milford, MU 4-4482.

1 WISCONSIN ½ HP ENGINE with clutch, 1½ horse electric motor single phase, 1 9'x8' truck deck, 1 24 ft. bus frame and tires and wheels and one Ford transmission. 1 Farmall H tractor and cultivators. Call OL 2-8126.

HAY TIME!!!

'MAKE HAY WHILE THE SUN SHINES!!!
MAKE MONEY BUYING FROM US
Used and new John Beam Haymakers — the veal hay money makers
Used and new Case and Forage harvesters.
Used and new Case and New Idea mowers and rakes.
BUY AND SAVE AT
HOUGHTEN & SON
Case, Ferguson, New Idea
88 N. Main Rochester OL 1-9761

JOHN DEERE "B" AND PLOW, 8000. Perfect condition. 29850 Farmington Rd. Mayfair 6-3974.

MILK HOUSE EQUIPMENT AND milking machine. Milford, Mutual 4-5845.

INTERNATIONAL 40 7 BALER A-1 condition OA 8-2178.

NEW HOLLAND

BALERS - FORAGE - HARVESTERS
BLOWERS
NEW MERCHANDISE
"CLOSE OUT PRICES"
Genuine New Holland baler twine 10 bales or more $9.25 per bale.
BLACKETT INC.
FERGUSON
SHAWNEE - BLACKHAWKS
PARTS AND SERVICE
29030 GRAND RIVER.
FARMINGTON
Farmington 2043 or KEnwood 3-8400

SPRAYERS, ORCHARD AND Estate types. We carry both Hardie and Myers in stock. W. F. Miller Garden and lawn equipment. 1893 S. Woodward Avenue (North of 14 Mile Rd.) Birmingham. Phone Midwest 4-6009.

LIQUIDATION SALE

Entire stock of new and used farm equipment. Must be sold within next 30 days. Open daily and Suns. 10 to 4.
SOUTH LYON FARM SUPPLY INC.
"JOHN DEERE DEALER"
South Lyon, Mich. Geneva 7-9281.

MOWER FOR FARMALL TRACtor. OR 3-7468.

MODEL C ALLIS-CHALMER TRACtor with plow and cultivator, 1948. A-1 condition. OL 3-0406.

NEARLY NEW, FERGUSON SIDE delivery rake. Other farm machinery. 1935 Lochaven Rd. FE 7-9844.

Tractors and Mowers

BOLENS GARDEN TRACTORS. ROTO-HOES 2 MODELS. MILWAUKEE TILLERS. JEBI SICKLE BARS. FAIRBANKS - MORSE 24" RIDING MOWER. JACOBSON TORO AND MOTORMOWER. ROTARY AND REEL TYPES. 18 MODELS TO CHOOSE FROM. THESE MOWERS ARE BUILT FOR QUALITY AND SERVICE
B. F. EVANS EQUIP.
6507 Dixie Hwy MA 5-7878

NEW AND USED GARDEN TRACtors, and lawn mowers. All types of fencing. Fence chargers, stock tanks. Davis Machinery Co. Ph. 45 Ortonville.

Auction Sales 77

AUCTION EVERY WEDNESDAY night L. E. Smart Sale Farm. Rochester

For Sale Housetrailers 78

1954 MODERN 27 FT. HAS SEVeral outstanding features. FE 3-7720, 312 S. Paddock.

ROYCRAFT THE OUTSTANDING mobile home buy of the year. 41 feet of luxurious comfort. Exciting new beauty inside and out. Perfect for the small family or couple. The 30 foot General with dinette. Deluxe features highest quality at a moderate price. Several used trailers with low down payment. Genesee Sales. 2101 Dixie Hwy

24 FT. MODERN RENT FOR VAcation or sale, 4440 Elis Lake Rd.

1947 28 FT. HOUSETRAILER. Been lived in 1 yr. Like new. FE 5-0047.

PONTIAC CHIEF
MOBILE HOMES
See the new 51 ft. Pontiac. Up to 5 yrs. to pay.
You can buy a Les Hutchinson trailer as low as $50 down.
Hutchinson's Trailer Sales
4618 Dixie Hwy. Drayton Plains
Phone OR 3-1202
Corner 8 Mile Road and Mound Detroit
2830 S. Dort Highway, Flint

1946 HOUSETRAILER. 19 FT., new stove, ideal for camping. OR 3-1297.

'47 25 FT. TRAILER. MAKE A cash offer. FE 5-9881.

1950, 22 FT. UNITED COTTAGE Trailer. 1300 Elizabeth Lk. Rd., Lot No. 20. FE 2-4742.

1950 18 FT. TROTWOOD WITH electric brakes. MA 6-3878.

SALE
FIVE DAYS ONLY
JUST 4 LEFT

1955 New Moon, 41 ft. single bedroom, demonstrator. Aluminum awning, television, custom built foam rubber sofa included in sale price.
1955 New Moon 35 ft., single bedroom.
1954 Prairie Schooner, 28 ft.
1954 Richardson, 28 ft., 2 bedrooms.
1 used trailer, very clean. $550.
ALL DRASTICALLY REDUCED
Low as ¼ down. Up to 5 years to pay. Sorry no trade-ins on these.
PARKHURST
TRAILER SALES
1540 Lapeer Rd. MY 2-4611
1 mile north of Lake Orion

Trailer Exchange
SALES & SERVICE
ANDERSON CHAMPION, GREAT LAKES, PRAIRIE SCHOONER, BEEMER AND TINI HOME. 1 and 2 bedroom models 14 to 47 ft. New trailers as little as ¼ down, as long as 5 years to pay at 5 per cent interest.
NEW AND USED TRAILERS ON PURCHASE OPTION PLAN. USED ONES AS LOW AS $50 DOWN.
PARTS—STORE
60 S. Telegraph FE 2-3200
Across from Tel-Huron Center
Open Eves. & Sun P.M.

21 FT. MACOMB '48. GOOD TIRES. Electric brakes. New stove. $400. FE 4-3844.

1947 STEWARD COACH, $495. WILL finance. 55 Williams Lake Rd. EM 3-5333.

TRAVELCAR
21 ft. all metal trailer. This trailer was owned by old people and has had the best of care. Must be sold on account of illness. Bargain price. 108 Mary Day

Auto Accessories 80

Auto Glass Service

When you need it! Have you tried our service? Glass installed while you wait. Insurance jobs honored. All work guaranteed. Free 1 lb. of coffee to a customer with each door glass or windshield installed.
Open Saturday Until 4
HUB AUTO GLASS CO.
122 Oakland Ave. FE 4-7066

ATTENTION!
We are wrecking 1949 to 1954 cars and trucks. We have several late model low mileage used engines. Transmission and rear axles and body parts. Rebuilt starters, generators and voltage controls.
SCHRAM AUTO PARTS
2839 Dixie Hwy. FE 4-4533

DUAL EXHAUST SYSTEMS, HOLlywood mufflers, tail pipe extensions, and accessories for all makes and models.
HOLLERBACK'S AUTO PARTS
340 Baldwin FE 3-9477

REBUILT '41 PLYMOUTH ENgine, very low mileage, also 4, 600-16 tires, like new. Kitchen cupboard, old style. $10. FE 4-8513.

LOUIE'S AUTO PARTS
Open Evenings 7 Days a Week
Starters and generators $6.50
Rebuilt springs $7.50
Lots of used parts for '46 cars and up.
86 Oakland Ave. Ph. FE 4-4813

SET OF DUAL CARBURETORS with intake for Ford or Mercury $50. 70 Viola Lane, Lake Louise Subdivision.

For Sale Tires 80-A

USED TIRES $50 TO CHOOSE from. All sizes. C & G Service. Auburn at Opdyke.

TWO, 450x21, TIRES, NEW, $8 each. FE 4-0927.

Auto Service 81

BOB AND AL'S BODY SHOP. General mechanical repair in Rochester. 3200 Gerald, OL 6-1904.

REPAIRS, BUMPING & PAINTING
FREE ESTIMATE
ALL MAKES OF CARS
PAYMENT PLAN.
BRAID MOTOR SALES
PHONE FE 2-0186
30 Years Fair Dealing.
Cass at West Pike St.

CRANKSHAFT GRINDING IN THE car. Cylinders rebored. Zuck Machine Shop, 23 Hood. Phone FE 2-2563.

Sale Motor Scooters 82

CUSHMAN 48 MOTOR SCOOTER. $75. FE 2-8206.

1954 CUSHMAN "EAGLE" SCOOTer, full house, excellent condition, $250. Lawn mower good condition $6. 832 Ann St. Birmingham, after 4 o'clock.

WHIZZER MOTOR BIKE $39. FE 4-3081.

For Sale Motorcycles 83

1954 SIMPLEX MOTOR BIKE. Excellent condition MA 4-1420 after 4 p.m.

1947 HARLEY DAVIDSON MOTOR bike. New saddle bags. MA 4-2365.

1948 45 HARLEY DAVIDSON. Excellent condition. $250. OR 3-9716.

'47 HARLEY-DAVIDSON. AS IS $110 MA 4-2365.

FOR PARTS AND SERVICE ON your Harley Davidson see Harley Davidson Sales Co., 372 S. Saginaw.

'49 HARLEY 61 O.H.V. 4 SPEED trans. A-1 condition FE 2-4670.

1948 HARLEY DAVIDSON MOtorcycle. 61 OHV extra good condition. Call after 4 o.m. FE 7-9026.

For Sale Bicycles 84

TWO 26" BOYS BIKES. FE 4-8364.

Boats & Accessories 85

ALUMA-CRAFT BOATS
EVINRUDE MOTORS
PENN YAN BOATS
Michigan propellers, all marine paint and varnishes. EZ terms. Good boat trailer, cheap. MARINE SALES & SERVICES 422 S. TELEGRAPH.

EVINRUDE MOTORS
Wolverine boats
Feathercraft and Waremaker aluminum boats
Canoes and trailers
Paints and marine hardware
Open Sons and Eves.
HARRINGTON BOAT WORKS
1899 S. Telegraph FE 2-0033

50 H.P. EVINRUDE OUTBOARD runabout. OR 3-1012.

7½ HP MERCURY, EXCELLENT condition, 1 owner. OR 3-9081.

EXCELLENT 14 FT. PLYWOOD boat, 57 in. beam, big and safe. $125. FE 2-1764, 2978 W. Huron.

LONE STAR BOATS COSTELLO'S Lake Orion, MY 3-3732.

22' CHRIS CRAFT INBOARD. 105 Chrysler motor, needs varnish. $500. OR 3-8831 after 5 p.m.

NEW 12 FT. BOATS, $35. CAR top, $65. 7600 Elizabeth Lake Rd.

A. B. UTILITY SPEEDLINER. Mark 20H motor. Both in excellent condition. Very reasonable. Week days, UNiversity 3-4230. Sat. only FE 4-5172.

10 HP JOHNSON MOTOR, AND stand. Less than 4 hours use. $250. New model, also new boat trailer $85. 2580 Dixie Hwy at Day's Sanitary Service.

12 PLYWOOD RUNABOUT. 7 HP outboard, $225. EM 3-3293.

EVINRUDE OUTBOARD MOTORS
Trade-ins accepted. Easy Terms.
GATOR BOAT TRAILERS
The world's largest line of boat trailers. See the tilt converter before you buy a trailer.
MYERS 12 FT. ROUND BOTTOM aluminum boats $179.50
CADILLAC ALUMINUM BOATS
PETTIT BOAT PAINTS
KELLY'S HARDWARE
3994 Auburn at Adams, Auburn Heights. FE 2-8811.

ROWBOAT, 12 FT. PLANK BOTtom, $50. MA 5-9861.

WE HAVE THAT NEW BOAT ON hand for immediate delivery. At least 50 new boats in stock at all times. I truck my own boats. No charge for freight. Low bank rates. Howard Loomis. 10655 Dixie Hwy.

12 FT. PLYWOOD CAR TOP boats and 14 ft. rowboats, 9212 Evee, Whipple Lake. MA 5-3730.

MERCURY MOTORS AND YELlow Jacket boats. Genesee Sales. 2101 Dixie Hwy.

NEW BOATS, 14 IN. SIDES, $40 and up. FE 5-8782, 4921 Filer. Near Crescent Lake Inn.

JOHNSON OUTBOARD - MOTORS
Owen's cruisers, Starcraft boats and trailers, everything for the boat.
OWEN'S MARINE SUPPLIES
386 Orchard Lake Ave. FE 2-8020

MERCURY OUTBOARD MOTOR, 6 h.p., excellent condition. $60. Sportsman 750 lb. capacity boat trailer, like new. Worth $144.50 new, now $75. See at Costello's Boat House, Lk. Orion, after 6 p.m.

Mercury Outboard Motors
Genuine Parts,
Sales & Service
Shorty Hook's Place at Pine Lk.
Dial FE 2-8280

CENTURY BOATS—HOISTS
PORTABLE DOCKS.
ALUMINUM BOATS
INLAND LAKES BOAT SALES
Pontiac FE 2-6122

FIBRE GLASS SUPPLY SEALS leaks permanently. Free estimates. Material or labor. Futuramic Plastics Co., 10680 Dixie Hwy., MA 5-8603

TONY'S
MARINE SERVICE
EVINRUDE SALES SERVICE
Boats and boat kits trailers. 2695 Orchard Lake Rd. FE 8-0112.

USED MOTORS
Good selection
SLAYBAUGH'S
SPORT SHOP
JOHNSON OUTBOARD MOTORS
630 Oakland Ave.

14 FT. WOLVERINE BOAT. 10 h.p. Mercury Hurricane motor. Trailer. Water Skis. Like new. FE 4-0813.

Transportation Offered 87

AIR FORCE OFFICER DRIVING to San Francisco, Calif., June 16, would like passenger to share expense and driving or expense if unable to drive. FE 5-2702.

CALIF. BOUND? DRIVE A CAR. PONTIAC DRIVEAWAY SERVICE. FE 4-0139 53½ Union Street

TRUCK GOING NORTH PART load either way. FE 5-6806.

GIRL WANTS DAILY RIDE TO Pontiac, 7:15 a.m. Vicinity Auburn and Crooks Rd. Lady preferred. Call after 5:00 p.m. FE 4-6594.

Wanted Used Cars 88

HIGH $ CHEAP & SCRAP CARS Day or eve. FE 2-2666.

THE HIGH DOLLAR
For high grade used cars. We need them. Drive the extra miles, it will pay you well. 4840 Dixie Hwy.
H. J. VANWELT
OR 3-1355

MUST HAVE CARS
Any model or makes. Clean. Top cash. Out state dealer waiting. 22 Auburn Ave. or FE 4-2131.

53 STUDEBAKER V-8 HARDTOP convertible. Cash for bargain. Call FE 5-7094 after 4 p.m.

PRICE THE REST — THEN GET the best from
BILL SPENCE
USED CARS
62 Oakland Ave. FE 4-7333

WE PAY TOP DOLLAR FOR sharp late model cars.
COMMUNITY MOTORS
803 N. Main, Rochester
OPEN TILL 10 P. M.
OLive 3-9311

See M&M Motor Sales
For top dollar on late model cars
2627 Dixie Hwy. OR 3-1603

SCRAP CARS OR CHEAP CARS. OR 3-4511

WTD. JUNK CARS & SCRAP IRON Fast service. Call FE 4-9582.

WANTED—LATE MODEL WRECKed cars, '49 to '54.
Bagley Auto Parts
FE 8-9219 FE 8-9210
170 BAGLEY ST.

We are buying now for our spring and summer sales. Top prices paid for topnotch cars '51, '52, '53, '54 and '55.
HURON MOTOR SALES
952 W. Huron FE 2-2641

CALIFORNIA BUYER
AVERILL'S, 2020 DIXIE HWY.
FE 2-9878 or FE 4-6896
WTD. WRECKED AND JUNKED cars. FE 8-1431

For Sale Used Trucks 90

'53 CHEVROLET PICKUP AND '50 Chevrolet pickup. Both A-1 condition. H. J. VanWelt, 4840 Dixie Hwy. OR 3-1355.

1950 FORD
½ Ton Stake
$545
LARRY JEROME
Rochester Ford Dealer
PH. OL 1-9711
"FOR MORE THAN 30 YEARS A GOOD PLACE TO BUY!"

New and Used TRUCKS
WILSON GMC
OAKLAND AT CASS
OPEN EVENINGS
FE 2-9203 FE 4-4531

1954 GMC 630 DUMP, 1953 TRAILmobile dump. Excellent shape with or without job. OR 3-1005.

'49 CHEVROLET ½ TON PANEL, good condition. EM 3-3262.

'52 AND '49 CHEVROLET ½ AND ¾ ton pickups reasonable. ECONOMY CARS, 22 AUBURN.

50 DODGE ½ TON PANEL. SOLID body good tires excellent condition.
LAKE ORION MOTOR SALES
M24 at Buckhorn Lake
MY 2-2611 till 9:00 p.m.

1953 FORD DUMP F-600. FE 5-0047.

1950 ½ TON PANEL. CLEAN. Good condition. $350. OR 3-9010.

1949 BUICK 4 DOOR. MAY BE seen at 120 W. Pike. FE 5-9444.

1940 BUICK FOR SALE FOR parts, 4123 Metigs, Drayton Plains, OR 3-7226.

1950 BUICK, 2 DR., WHITE WALL tires. Excellent condition. 24,000 miles. 12 Thorpe St.

1954 BUICK CENTURY HARDTOP. Less than 5,000 miles. Will finance. $2,492.82. 1955 Chevrolet pickup. 1200 miles. $1301.82. FE 5-9398.

1953 BUICK SPECIAL 4 DOOR. IN excellent condition. Low mileage, priced to sell. Will Finance. King Bros. FE 4-0734 FE 4-1112.

"Bright Spot" Is First Stop For All
Smart Car Buyers
One of the Best Selections of Used Cars in Town
"Bright Spot" Jerome
Cadillac & Olds
CASS at ORCHARD LK.
FE 8-0488 FE 8-0488

BUICK '53, 4 DR. SPECIAL. Good condition. 206 Oneida.

'50 BUICK SUPER. $495. DYNAflow, radio and heater. 2 tone blue, white wall tires. Any old car down.
NORTHWEST CHEVROLET
Woodward at 13 Mile
Lincoln 5-1100

TIP TOP
Guaranteed
USED CARS

1953 Chevrolet 4 dr. 2 tone brown. This car is like new. See it today!

1951 Plymouth hard top. $595

1953 Dodge 4 dr. $797

1954 Imperial 4 dr. Power steering, power brakes, power windows and seat. Also special interior trim. See and drive this beauty!

1950 Hudson 2 dr. $144

1954 Chevrolet pick up. $997

CLARKSTON MOTOR SALES
CHRYSLER-PLYMOUTH
Open 8 a.m. to 8 p.m. Daily
WE BUY SELL AND TRADE
MA 5-5141

COME IN AND TRY OUR FRESH STOCK. MOST EVERYTHING AND ANYTHING.

52 Olds. 88	$ 777
53 Pontiac sedan	$1097
53 Chevie sedan	$ 697
42 Cadillac	$ 97
50-49 Chevrolets	$ 297
52 Chrysler	$ 797
52 Dodge	$ 797
53-52 Fords	$ 797
53 Willys a beauty	$ 797
52 Kaiser Traveler	$ 697
1-51 Nashs	$ 297
3 Buicks, 47 & 48	$ 97
49 Olds. 49 DeSoto	$ 297
54 Chevie convertible Bel Air	

Plenty others from $27 up. Finance arranged. Real estate & contracts accepted on deals.
ECONOMY CARS
22 AUBURN

BUICK PONTIAC SALE
OLIVER BUICK
We are continuing for one more week the greatest sale that has ever hit Pontiac. Remember, you out-of-town folks, drive to Oliver's big lot for below the market prices on all cars. Read and compare.

'52 Plymouth 2 dr.	$495
'51 Dodge 2 dr.	$365
'50 DeSoto Carryall	$395
'47 Cadillac 2 dr.	$295
'50 Hudson 4 dr.	$295
'51 Kaiser 4 dr.	$295
'52 Kaiser 4 dr.	$445
'52 Stude. 2 dr.	$495
'49 Nash 2 dr.	$185
'51 Olds 2 dr.	$595
'51 Mercury 2 dr.	$445
'50 Plymouth 2 dr.	$195

OLIVER BUICK
210 Orchard Lk. Rd. FE 2-9101

1952 CADILLAC COUPE DEVILLE 2 tone blue, fully equipped, in excellent condition. $2,250. EM 3-2381.

CADILLAC CONVERTIBLE 1952, light green. 827 N. Main, Rochester, Mich.

'46 CADILLAC, 4 DR., GOOD CONdition, $245. FE 4-4210.

1951 CADILLAC SERIES 62, 4 dr., sedan, radio, heater, white side walls, excellent condition and appearance. Call owner, MI 4-4092.

$10 DOWN
Plymouth '52, 2 dr.
Plymouth '53 4 dr.
Ford '50 4 dr.
Nash '50 2 dr.
SCHUTZ MOTORS
DESOTO - PLYMOUTH DEALER
912 S. Woodward Birmingham

PLACE A "LOST AD" to recover a loss. Dial FE 2-8181 for an ad-writer. Say "charge it."

1950 CADILLAC 4 DR. RADIO, heater. Excellent condition. $1,295. MI 4-2959.

1949 CHEVIE, 2 DOOR. VERY sharp. FE 5-0047.

1953 CHEVROLET, 3 DOOR. RAdio and heater. Excellent condition. OL 1-6634 or OL 6-2681.

1950 CHEVROLET DELUXE SEdan. VERY CLEAN. NO RUST. FE 3-7542.

YOU'LL FALL IN LOVE
WITH OUR
"LIKE NEW" USED CARS
$895
1952 DeSoto 4 dr. A REAL BUY!
$1,395
1953 Pontiac Catalina. A CLEAN CAR
$695
1951 Buick Special 2 dr. A BARGAIN!
$2,495
1954 Buick Hardtop. A PAIR TO PICK FROM.
$740
1952 Ford fordor. A GOOD FAMILY CAR!
$100
1948 Olds 4 dr. GOOD TRANSPORTATION
$595
1950 Pontiac 2 drs. and 4 drs. ONLY 3 LEFT!
MANY OTHERS TO CHOOSE FROM
COMMUNITY MOTORS
THE PLACE WHERE YOU CAN WHEEL AND DEAL
OPEN TILL 10 P.M.
OLive 2-9321

52 CHEVROLET SPECIAL DEluxe 4 dr. Sacrifice. $575. MA 4-2365.

1941 CHEVROLET. GOOD RUNning condition. $50. FE 5-5970 after 5:30.

Chevrolet 1955
Demonstrators
Officials Cars
Courtesy Cars.
Bel Air 4 Door Sedans
Hardtop Sport Coupes
Del Ray Club Coupes
2 Door Sedans
SIXES AND EIGHTS
STANDARD TRANSMISSIONS
OVERDRIVES POWERGLIDE
Take Your Choice
New Car Guarantee
Latest Summer Color Selections
No Financing Problems
Highest Trade-Lowest Terms
As Low as Just Your Car Down. Up to 36 months on balance. Our low overhead location permits terrific savings to be passed on to you
Don't Delay — Act Today
HASKINS
Chevrolet
Oakland County's Fastest Growing Dealer
DIXIE HWY at M-15 MAple 5-5071

1952 CHEVROLET 2 DR. DELUXE original owner, very clean solid car. 26,000 miles. OL 1-6574.

1949 CHEVROLET CONVERTIBLE A-1 shape. Guaranteed. Either sell or trade on 4 wheel jeep. 2580 Dixie Hwy. Day's Sanitary Service.

ODDS 'N ENDS SALE
OLIVER BUICK
We are continuing for one more week, the greatest sale that has ever hit Pontiac. Remember, you out-of-town folks, drive to Oliver's big lot for below market prices on all cars. Read and compare.

'52 Plymouth 2 dr.	$495
'51 Dodge 2 dr.	$365
'50 DeSoto Carryall	$395
'47 Cadillac 2 dr.	$295
'50 Hudson 4 dr.	$295
'51 Kaiser 4 dr.	$295
'52 Kaiser 4 dr.	$445
'52 Stude. 2 dr.	$495
'49 Nash 2 dr.	$185
'51 Olds 2 dr.	$595
'51 Mercury 2 dr.	$445
'50 Plymouth 2 dr.	$195

OLIVER BUICK
210 Orchard Lk. Rd. FE 2-9101

NEW CAR SALESMAN CHANGING position, wishing to sell 55 DeSoto Convertible. Many extras, new car warrantee.
SCHUTZ MOTORS
DeSOTO PLYMOUTH DEALER
912 S. Woodward, Birmingham

Jacobson's
HUDSON & RAMBLER
SALES & SERVICE
58 W. Pike St. FE 2-6389

Keller-Koch
OFFERS
RANCH WAGONS
'53 DeSoto V-8 4 Door
'53 Ford Ranch
'52 Ford Ranch
'53 Plymouth Suburban
'51 Pontiac 8 4 Door
'51 Ford Ranch
HARDTOPS
'53 Dodge V-8
'52 Buick Super
'52 Mercury
'52 Ford V-8
'51 Imperial V-8
'51 New Yorker
'53 Studebaker V-8
100 Car Selection
EASY TERMS. 24 MONTHS
DEAL WITH CONFIDENCE
AT
KELLER KOCH
CHRYSLER-PLYMOUTH DEALER
Used Car Dept. Located at 13½ Mile Road, 1 mile south of Birmingham
BIRMINGHAM Liberty 9-4000
6100 W. Woodward at 13½ Mile Rd.

1953 CHEVIE 40, RADIO AND HEATER. Good condition. FE 5-1983.

CHEVROLET, 1941 SEDAN. VERY clean. radio & heater. 197 So. Johnson.

'51 FORD FORDOMAT IN A-1 shape. Phone FE 4-8728.

1953 CHEV. 2-DOOR $845
LARRY JEROME
Rochester Ford Dealer
PH. OL 1-9711
"FOR MORE THAN 30 YEARS A GOOD PLACE TO BUY!"

'52 MEADOWBROOK DODGE. ONE owner car. 204 W. Chicago. FE 5-4460.

'950 FORD CONVERT. $10 DN and assume payments. 464 S. Woodward. Birmingham.

West Side Used Cars
'51 Mercury sedan. Overdrive
'52 Chevie 2 dr. Powerglide
'51 Pontiac Chieftain deluxe 2 dr.
'49 Ford custom 8 2 dr.
'49 Lincoln sedan. Overdrive.
'48 Mercury sedan
'48 Pontiac sedan. Hydramatic.
'49 Plymouth sedan.
'47 Ford 8 2 dr.
'46 Chevie ¾ ton pickup.
West Side Used Cars
923 W. Huron FE 4-2185

1954 FORD
CUSTOMLINE
TUDOR
RADIO AND HEATER
OVERDRIVE
$1195
LARRY JEROME
Rochester Ford Dealer
PH. OL 1-9711
FOR MORE THAN 30 YEARS A GOOD PLACE TO BUY!"

'49 FORD V-8 STATION WAGON. Radio, heater, overdrive. Good condition. Low mileage. $345. EM 3-4020.

1954 FORD VICTORIA. LIKE NEW. $1,650. FE 5-0019 between 3 and 5 p.m.

1949 FORD 2 DR. RADIO, HEATer, spotlight, white walls, good cond. $175. FE 2-5034.

1953 FORD 6. $900. OR 3-8451.

1955 FORD CUSTOMLINE. DEMonstrator, fully equipped. No money down. Please call Market 4-1734.

FORD CHEV. SALE
OLIVER BUICK
We are continuing for one more week, the greatest sale that has ever hit Pontiac. Remember, you out-of-town folks, drive to Oliver's big lot for below the market prices on all cars. Read and compare.

'54 Ford 2 dr. Cust.	$1295
'54 Chev. dlx. 2 dr.	$1265
'54 Ford Cust. 4 dr.	$1295
'54 Chev. dlx cpe.	$1195
'53 Ford Cust. 2 dr.	$895
'53 Chev. Bel Air.	$895
'52 Ford dlx. 2 dr.	$595
'52 Chev. dlx. 2 dr.	$565
'51 Chev. 4 dr. dlx.	$395
'51 Ford 2 dr. Cust.	$395
'50 Ford dlx. 2 dr.	$195
'49 Ford 2 dr. Cust.	$165
'49 Chev. 2 dr. dlx.	$195

35 More Clean Fords and Chevs. To Choose From
OLIVER BUICK
210 Orchard Lake Rd. FE 2-9101

'54 FORD V8. 4 DOOR. RADIO and heater and overdrive. Good mileage maker.
LAKE ORION MOTOR SALES
M24 at Buckhorn Lake
MY 2-2611 till 9:00 p.m.

FORD CONVERTIBLE, WHITE Bros. top, 2 tone paint, auto. transmission, white wall tires. Just like new. Owner in service. Must sell this week. 56 Preston. FE 4-6804.

FORD MODEL A, 1930 RUMBLE seat coupe. Licensed and running $150. MA 6-2938.

'51 FORD CLUB COUPE. ALL accessories. White side walls excellent condition. $550. MI 4-3507.

SEE "Cy"
For The Best Buy
In A Good Used Car
Over 100 Cars
To Choose From
'Cy' Owens
YOUR FORD DEALER
2 Big Lots
150 S. Saginaw St.
FE 5-4101
809 S. Woodward Ave.
FE 4-7469

1947 ford, clean. OR 3-4235.

'50 FORD CUSTOM 2 DR. RADIO and heater. Good condition. Will sacrifice $395. Small down payment and good credit.
HOUSE OF GOOD
USED CARS
BIRMINGHAM'S BEST
CARKNER
STUDEBAKER
MI 4-3410

FORD 4 DR., 1953, RADIO AND heater, exceptionally clean. Low mileage. FE 5-3061.

1951 FORD, FORDOR, GOOD CONdition, 1 owner. 496 Elm St.

FRAZER 1947 VERY GOOD COND. Pay bal. $49. 197 S. Johnson.

'51 HENRY J 6 CYLINDER LIKE new. Rebuilt motor. $295. Small down payment and good credit.
HOUSE OF GOOD
USED CARS
BIRMINGHAM'S BEST
CARKNER
STUDEBAKER
MI 4-3410

'52 HENRY J. NICE LOOKING. Good condition. $350 cash or $100 down and $14 per month. MA 6-3929.

'49 HUDSON 6 2 DOOR. $135. FE 5-7481 after 6 p.m.

Huron Motor Sales
ALWAYS A GOOD SELECTION OF LATE MODEL USED CARS
HURON MOTOR SALES
952 W. Huron FE 2-2641

1949 LINCOLN HYDRAMATIC. RAdio, heater, white wall tires, jet black. Sharp. 875 Scott Lake Rd.

CONVERTIBLE
'54 MERCURY MONTEREY, hard-top, full power. Exceptionally clean. $395 down.
HOUSE OF GOOD
USED CARS
BIRMINGHAM'S BEST
CARKNER
STUDEBAKER
MI 4-3410

'55 RED MERCURY CONVERTIble. 1 mo. old. Substantial discount. Holly MElrose 4-6001.

1948 JEEPSTER. GREEN. PERfect condition. Like new. $450. See to appreciate. MI 4-8165.

1956 MERCURY CONVERTIBLE. Radio & heater. Power windows, good top. Good condition.
LAKE ORION MOTOR SALES
M24 at Buckhorn Lake
MY 2-2611 till 9:00 p.m.

MERCURY '49 CLUB COUPE. running condition $175. MA 4-2365.

NASH '52 4 DR. VERY GOOD condition. Big car comfort, small car gas mileage. FE 5-4097.

'50 OLDS 88 SEDAN. $495. NEW paint, new tires, hydro. radio and heater. Sharp.
NORTHWEST CHEVROLET
Woodward at 13 Mile
Lincoln 5-1100

'53 SUPER 88 4 DR.
HOUGHTEN & SON
YOUR FRIENDLY OLDSMOBILE AND GMC TRUCK DEALER
838 N. Main, Rochester OL 1-9761

'53 OLDS 98 HOLIDAY COUPE, beautiful condition, all power equipment. Will take older car in trade and you assume payments. Of $1,995. 2875 Newberry Rd., off Clintonville Rd.

'53 PLYMOUTH. RADIO AND heater. In very good condition.
LAKE ORION MOTOR SALES
M24 at Buckhorn Lake
MY 2-2611 till 9:00 p.m.

1951 Plymouth convertible. Light tan, blue paint. Real clean little car. See it at 27 Mechanic. FE 5-7251.

1953 PLYMOUTH CRANBROOK radio and heater. Clean. Very good condition. $575. MI 4-6638.

PLYMOUTH 2 DR. 1941. CLEAN. Make offer also sedan. 197 So. Johnson.

New Credit Plan
HAVE YOU BEEN TURNED DOWN WHEN TRYING TO BUY A CAR BECAUSE OF SHORT EMPLOYMENT, NO CREDIT, BAD CREDIT, ETC? WE HAVE A GOOD SELECTION OF '46 '51 AUTOMOBILES THAT YOU CAN BUY FOR VERY LITTLE DOWN AND WEEKLY PAYMENTS OF AS LITTLE AS $5.
No Co-Signers!
Immediate Delivery!
Deal Direct!
No Finance Co.!
Buy Here—Pay Here
Y'ALL COME
TO
171 S. SAGINAW ST.
NATIONAL MOTOR SALES

WANT TO STRETCH THAT DOLLAR ON YOUR NEXT USED CAR? SURE YOU DO! SO SEE
BOB FROST
YOUR LINCOLN MERCURY DEALER AT 880 S. WOODWARD, Birmingham

PONTIAC, '54 STARCHIEF 4 dr. custom. FE 2-2376.

'52 PONTIAC. 2 DOOR DELUXE Hydramatic, radio, heater. 1 owner. Excellent condition. FE 2-7475.

PONTIAC STATION WAGON
1954 Pontiac station wagon. Hydramatic, power steering and brakes, white side walls, radio, heater and many other features. 9000 miles. Must sell to close estate. Can be seen any time at 2799 Sylvan Shores Drive.

1950 PONTIAC DELUXE 2 DR., BARGAIN, $395. FE 3-7542.

'48 PONTIAC HYDRAMATIC, TWO dr., 2 spares, good condition. 33½ Stout. FE 5-2589 after 5:30.

Guaranteed
SHARP USED CARS
All Makes and

--Today's Television Programs--

Channel 2—WJBK-TV Channel 4—WWJ-TV Channel 7—WXYZ-TV Channel 9—CKLW-TV

TONIGHT'S TV HIGHLIGHTS

6:00—(7) Jumbo Theater. Jean Porter in G.I. Jane." (4) Showcase of Stars. "Dear Little Fool." (2) Gene Autry. Autry recovers stolen property and exposes a vicious crook in "Outlaw of Blue Mesa."

6:30—(9) To be announced. (4) Horace Heidt Show. Variety, new talent. Salute to Utah. (2) Beat the Clock. Quiz with Bud Collyer, Roxanne.

7:00—(7) Soldier Parade. Arlene Francis hostess, with new talent from Army. (9) Dial 9. Warren Douglas in "Below the Deadline." (4) Grand Old Opry. Special show from Nashville with Minnie Pearl, Carl Smith, Ernest Tubb, Martha Carson. (2) Jackie Gleason Show. Comedy with Art Carney, Audrey Meadows, Joyce Randolph, the June Taylor dancers. Jackie does Joe, the bartender; Charlie Bratton, the loud mouth; Reggie Van Gleason 111 sketches.

7:30—(7) Story Studio. "Someone Will Die." (4) So This Is Hollywood. Jackie Coogan plays ex-child star, now a successful businessman, whom Queenie mistakes for out of work actor in "Reunion in Hollywood." Mitzi Green as Queenie.

8:00—(7) Hollywood Premiere. George Raft in "I'll Get You." (9) On Camera. "Skyscraper," story of a window washer who peeks into a dramatic situation. (4) Imogene Coca. Imogene finds a bundle of money and gets all kinds of advice on what to do with it. (2) Two For The Money. Quiz with Herb Shriner.

8:30—(9) Million Dollar Movie. Paul Henreid in "So Young, So Bad." (4) Star Theater. Donald O'Connor with guest Edmund Lowe recalls movies and musicals of other years. (2) Down You Go. Word game with Dr. Bergen Evans, Fran Coughlin.

9:00—(4) George Gobel. Chicken left on the Gobel doorstep causes comic complications. (2) Professional Father. Comedy about child psychologist stars Steven Dunne.

9:30—(7) To be announced. (4) Your Hit Parade. Top tunes with Dorothy Collins, Gisele MacKenzie. (2) Man Behind the Badge. "Priceless Passport," adventure.

10:00—(7) Realm of the Wild. "Training the Young." "Can Animals Think? (9) National News. (4) Soldiers of Fortune. "Bite of the Rudy Red," search for African tribe immune to strange fever. John Russell, Chick Chandler star. (2) Big Town. Mark Stevens as crusading editor in "Comic Book Murder."

10:10—(9) Yesterday's Newsreel. Films.

10:30—(7) The Explorers. Col. Homer Kellems shows pictures of his "Greenland Adventure." (9) To be announced. (4) People Are Funny. Art Linkletter host on stunt show. (2) Damon Runyon Theater. Ann Harding, Allen Jenkins, Steven Geray star in comedy about retired waiter who marries a rich widow and finds her preceding husbands met with violent deaths in "Lonely Hearts."

11:00—(7) Championship Bowling. Films. Rudy Habetler vs. Buzz Fazio. (9) Movie Date. Ruth Hussey, John Carroll in "Her Favorite Patient." (4) Mambo Party. Music, songs in mambo time. (7) News. Jac LeGoff.

11:15—(7) Miss Fair Weather. Bette Wright.

11:20—(2) Wrestling. Films.

11:30—(4) Home Theater. Gene Raymond in "Million Dollar Weekend."

12:00—(7) Armchair Theater. Shirley Temple in "Miss Annie Rooney."

12:25—(2) Weathervane and Meditations.

12:50—(4) News.

SUNDAY MORNING

8:15—(2) Christophers.

8:45—(2) Detroit Pulpit.

9:00—(4) Church at Crossroads.

9:15—(2) This Is the Life.

9:30—(4) Frontiers of Faith.

9:45—(7) Comedies. (2) Kid Cartoons.

10:00—(7) Action Theater. (2) Buster Crabbe. (4) Cartoon Carnival.

0:30—(9) How Garden Grows. (4) Buffalo Bill. (2) Barker Bill Cartoons.

10:45—(2) Sausage Sinema.

11:00—(9) Church in Home. (4) Adventure Ho. (2) Porky Pig. Daffy Duck.

11:30—(7) Today's Faith. (2) Contest Carnival.

SUNDAY AFTERNOON

12:00—(7) Little Rascals. (9) Moppets. (4) Capt. Hartz. (2) Western Theater.

12:30—(7) Auntie Dee. (9) Uncle Toby's Party. (2) Wild Bill.

1:00—(7) World Adventure Series. (9) Million Dollar Movie. (4) U. of M. (2) Sunday Showtime.

1:30—(7) Cowboy G-Men.

2:00—(7) Laurel & Hardy. (9) Mr. Callahan. (4) Home Theater.

2:30—(7) Laurel & Hardy. (9) Meet Mr. Callahan. (4) Saint of Bleeker St.

3:00—(7) My Hero. (9) Justice Colt. (4) Background.

3:30—(7) Annie Oakley. (4) Zoo Parade.

4:00—(7) Super Circus. (4) Hall of Fame. (2) American Week.

4:30—(9) Theater. (4) Captain Gallant. (2) Adventure.

5:00—(7) Jimmy Wakely Show. (4) Hostess Theater. (2) Lucy Show.

5:30—(4) Roy Rogers. (2) You Are There.

SUNDAY'S TV HIGHLIGHTS

6:00—(7) You Asked for It. (9) Mr. and Mrs. North. (4) Corliss Archer. (2) Pride of the Family. Premiere show of comedy series. "Shaggy Dog," starring Paul Hartman and Fay Wray.

6:30—(7) Chance of Lifetime. (9) Meet U.A.W. (4) Mr. Peepers. (2) Private Secretary. The question of how long a finder may be a keeper confronts Susie MacNamara when she finds a diamond pendant valued at $3,000.

7:00—(7) The Huntress. (9) War in Air. (4) Colgate Variety Hour. Featuring personalities and film scenes from two motion pictures symbolizing early and present days of aviation. Charlton Heston will be host with Richard Arlen and Paul Mantz as guests. (2) Toast of the Town. Special Army show with Ray Bloch and his orchestra and the Toastettes.

7:30—(7) Pepsi Playhouse. (9) Playhouse.

8:00—(7) Walter Winchell. (9) Motion Picture Academy. (4) TV Playhouse. "Total Recall" by David Shaw, featuring Arthur Franz, Loretta Leversee, Lois Wheeler and Robert Ellenstein. (2) G. E. Theater. Repeat presentation of "The Half Promised Land," with Ezio Pinza, Mike Wallace and Joan Copeland.

8:30—(7) Stork Club. (2) Stage 77. George Montgomery stars in "The Traveling Salesman." Story of an Eastern dude salesman in the West, during frontier days.

9:00—(7) Break the Bank. (4) Loretta Young Show. (2) App't with Adventure. "The Secret of Juan Valdez," story of a once-great toreador on the downgrade.

9:30—(7) Jumbo Theater. (4) Star and Story. (2) What's My Line?

10:00—(7) Joe Palooka. (9) Yesterday's Newsreel. (4) Badge 714. (2) Sunday News Special.

10:15—(2) Late Show. "Lost Honeymoon," starring Franchot Tone, Ann Richards and Tom Conway.

10:30—(7) Karloff Mystery. (4) Carpet Theater. (9) Follow That Man.

11:00—(2) Late, Late Show. "The Body Said No" starring Michael Rennie and Yolande Dolan.

MONDAY MORNING

7:00—(4) Today. (2) Morning Show.

9:00—(7) Todd Purse Show. (4) Romper Room. (2) Garry Moore.

9:30—(2) Arthur Godfrey.

10:00—(7) Wixie's Wonderland (4) Home.

10:30—(2) Strike It Rich.

11:00—(7) Story Studio. (4) Ding Dong School. (2) Valiant Lady.

11:15—(2) Love of Life.

11:30—(4) Feather Your Nest. (2) Search for Tomorrow.

11:45—(2) Guiding Light.

MONDAY AFTERNOON

12:00—(7) 12 O'Clock Comics. (4) Nancy Dixon. (2) Inner Flame.

12:15—(4) Way of World. (2) Road of Life.

12:30—(7) Beulah. (4) Hour of Shows. (2) Ladies Day.

1:00—(7) Lunchtime Drama. (9) Shopper's Matinee.

1:30—(9) Prayer, Sign On. (4) Jean McBride. (2) Linkletter (9) Cartoon Time.

2:00—(7) Stars on Seven. (9) Myrtle Labbitt Show. (4) Ted Mack's Matinee. (2) Big Payoff.

2:30—(9) Toby David Show. (4) Greatest Gift.

2:45—(4) Concerning Miss Marlowe.

3:00—(9) Monday Matinee. (7) Hearthrob Theater. (4) Hawkins Falls.

3:15—(4) First Love. (2) Secret Storm.

3:30—(4) World of Mr. Sweeney.

3:45—(4) Modern Romance.

4:00—(7) Captain Flint. (9) Hidden Pages. (4) Pinky Lee. (2) Robert Q. Lewis.

4:30—(9) Howdy Doody. (4) Howdy Doody. (2) Welcome Travelers.

4:45—(7) Ricky the Clown.

5:00—(7) Auntie Dee. (9) Justice Colt. (4) Terry and Pirates. (2) Sagebrush Shorty.

5:30—(7) Wild Bill Hickok. (4) Tennessee Ernie.

--Today's Radio Programs--

Programs furnished by stations listed in this column are subject to change without notice.

WJR, (760) CKLW, (800) WWJ, (850) WCAR, (1130) WXYZ, (1270) WJBK, (1490 WPON, (1460)

TONIGHT

6:00—WJR, Hainline; WWJ, News; WXYZ, Pan-American; CKLW, News, Sports; WPON, News

6:15—WJR, Richard Hayes; WWJ, Sen. McNamara; CKLW, Sec of State; WCAR, Talk Sports; WPON Idletime Serenade

6:30—WJR Sports; WWJ, Tuneup; WXYZ, Amer. Farmer; CKLW Parliament still; WJBK, Sports; WCAR, Music; WPON, Sports Slants

6:45—WJR, J. White; CKLW, Mich. Catholic; WPON, Three Suns

7:00—WJR, Way for Youth; WWJ, Hearl of News; WXYZ, News, Sandlotter; CKLW, Theater; WJBK, L. Gentile; WCAR, News, Music; WPON News, Gib Shanley

7:15—WXYZ, Manpower; WCAR, Sign Off

7:30—WJR, Gangbusters; WWJ, Wright Choir; WXYZ, We See It; CKLW Wonderful City

7:45—WXYZ, Washton Wk.; CKLW, Globetroter

8:00—WJR, Gunsmoke; WWJ, Conversation; WXYZ, Dance Party; CKLW, True or False; WPON, News

8:30—WJR, Gangbusters; WWJ, Boston Pops; CKLW P Martin

8:45—CKLW Tourist

9:00—WJR, Two for Money; WWJ, Band Parade; CKLW, Hawaii Calls; WPON, Off Record

9:15—WPON, Music Remote

9:30—CKLW, Lombardoland; WJR, Jamboree; WWJ, Houseparty

10:00—WJR, Country Style; WXYZ, News, Town; CKLW, W King; WPON, News

10:15—WPON, Off Record

10:30—WJR, Town, Country; CKLW, Sanctuary

10:45—WJR, Change World

11:00—WJR, News; WXYZ, Dance Music; CKLW, J. Van Kuren; WJBK, News, Gentile; WPON, News

11:15—WJR, Sports Final; CKLW, Israel Visits; WPON, Fran Warren

11:30—WJR, Dance Orch.; WXYZ, Top of Town; CKLW, Jim Dunbar; WJBK, Tom George; WPON, Manhattan Melodies

SUNDAY MORNING

6:00—WJR, At Dawning; WWJ, News, Hummin'; WJBK, Proudly Hail

6:30—WJR, Farm Review; WJBK, Album Time; WPON, News, Music

6:45—WPON, Traveler

7:00—WJR, Favorite Hymns; CKLW, Wildwood Church; WJBK, News, Album; WPON, Nazarene Pulpit

7:15—WWJ, Meditations

7:30—WJR, Laymen's Hour; WXYZ, Sunday Music; CKLW, Baughey Tab; WPON, 1st Gen. Baptist

7:45—WCAR, Morn. Musicale

8:00—WJR, News; WXYZ, Bible Class; CKLW Worship Hour; WCAR, Gospel Hour; WPON 1st Assembly

8:15—WJR, Karama Q'tet; WJBK, Univ Organ

8:30—WJR, Renfro Valley; WXYZ, Light & Life; CKLW Pontiac Baptist; WJBK, Ave Maria; WCAR, Back to God; WPON, St. John's

8:45—WWJ, News

9:00—WJR, News; WWJ, Crossroads; WXYZ, Religious News; CKLW, Bethesda Temple; WJBK, News, Organ; WCAR, News, Rhythm

9:15—WJR, Faith Hymns; WXYZ, Detroit Women; WJBK, St. Francis Hour

9:30—WWJ, Faith in Action; WXYZ, Voice; CKLW, Hebrew Chritian Hr.; WJBK, Detroit Pulpit; WPON, S'rest Baptist

9:35—WJR, Religion; WWJ, Art of Living; CKLW, Christian Science

10:00—WJR, News, Biggs; WWJ, Pulpit; WXYZ, Israel Message; CKLW, Bible Class; WJBK, News, Music; WCAR, News, Melody; WPON, News

10:15—WCAR, Bible Class; WPON, 1st. Meth.

10:30—WJR, Chapel Hour; WWJ, Carnival of Book; WXYZ, Negro Chorus; CKLW, Voice

10:45—WWJ, Storybook; WCAR, Harmony Hall

11:00—WJR, Tabernacle; WWJ, St. Paul's Cath.; WXYZ, Sunday Music; CKLW, Pontiac Baptist; WJBK, Sun. Music; WCAR, News; WPON, Central Meth.

11:15—WJBK, Ken Cline

11:30—WJR, Album; WXYZ, Sun. Music; CKLW, Anglican Church; WJBK, McLeod; WCAR, Radio Temple

11:45—WJR, No 2nd Chance; WXYZ, Music Room; WJBK, Ken Cline

12:00—WJR, News; WWJ, Noon News; WXYZ, Pan. Am. Union; CKLW, Labor News; WCAR, Tunes; WPON, News

12:15—WJR, Best of Guest; WWJ, Mischa Kottler; CKLW, News, Chats; WJBK, Sun. Music; WCAR, Tiger Game; WPON, Tidings Temple

12:30—WJR, Opinion; WWJ, Eternal Light; WXYZ, Tomorrow's World; CKLW, TBA

SUNDAY AFTERNOON

1:00—WJR, Symphony; WWJ, Steve Lawrence; WXYZ, Truth Herald; CKLW, T.B.A.; WJBK, News, Tom George; WPON, News, Span. Hour; WCAR, News, Music

1:15—WJBK, Music

1:30—CKLW, Lutheran Hour; WXYZ, News, Pim'ge; WCAR, Tiger Game

1:45—WCAR, Game

2:00—WJR Woolworth Hr.; WXYZ, Healing Waters; CKLW, Elder Morton; WCAR, Tiger Game; WPON, Baseball

2:15—CKLW, News

2:30—WJR, Philharmonic; WXYZ, Wings of Healing; CKLW, Frank & Ernest

2:45—CKLW, Chosen People

3:00—WWJ, R. Mulholland; WXYZ Christian in Action; CKLW, Gospel for Blind

3:15—CKLW, Bandstand

3:00—WJR, Concert; WWJ, Monitor; CKLW, Army Hour; WJBK, Sun Music; CKLW Global Frontiers

3:45—CKLW, Basil Heatter

4:00—WJR, News, Afternoon; WXYZ, Revival Hour; CKLW, Salute Nation; WJBK, News, Woods; WCAR, News, Music

4:30—WJR, Sunday AFL; CKLW, Nick Carter

4:45—WJR, J. Pirincin

5:00—WJR, News, Wash.; WXYZ, Disaster; CKLW, Rin Tin Tin; WCAR, News; WPON, Dinner Serenade

5:15—WJR, World Affairs; WCAR, Carousel

5:30—WWJ, TBA; WXYZ, Greatest Story; CKLW, Masquerader; WJBK, Music Moods

5:45—WPON, Dinner Strnds.

SUNDAY EVENING

6:00—WJR, Gene Autry; WWJ, Monitor; WXYZ, Mon. Headlines; CKLW, Public Prosecutor; WJBK, News, Music; WPON, News; WCAR News, Music

6:15—WXYZ, P. Harvey; WJBK, Guy Bowman; WPON Serenade

6:30—WJR, Sunday Phouse; WWJ, Monitor; WXYZ, Indianapolis Races; CKLW Bob Considine; WJBK, U. of D Showtime

6:45—CKLW, Sports Time

7:00—WJR, Juke Box Johnny; WWJ, Monitor; WXYZ, News, Music; CKLW, Sunday Concert; WJBK, Evening Serenade; WCAR, News, Music; WPON, Free Methodist

7:15—WJBK, D. Young

7:30—WJR, Amos 'n' Andy; CKLW, Radio Bible; WPON, Christian Temple

7:45—WJBK, Freedom Story

8:00—WJR, Our Miss Brooks; WWJ, Monitor; WXYZ, Town Meeting; CKLW Fulton Lewis Jr.; WJBK, Bowman

8:15—WXYZ, Frolics; CKLW, Melachrino Strings; WJBK, D. Young

8:30—WJR, Little Margie; WWJ, Abbotts; CKLW, Quiet Hour; WJBK, U of D. Roundtable; WPON, Music

9:00—WJR, Rudy Vallee; WWJ, Fibber & Molly; WXYZ, Winchell; CKLW, Burns Baptist; WJBK, Serenade; WPON Liberty Baptist

9:15—WWJ, Gildersleeve; WXYZ, Drew Pearson

9:30—WWJ, Catholic Hr.; WXYZ, Manion Forum; CKLW, Dr. Barnhouse; WPON, Pentecostal

9:45—WXYZ, Music

10:00—WJR, Believe, Nation; WWJ, Monitor; WXYZ, Paul Harvey; CKLW, Billy Graham; WJBK, News, Serenade; WPON, News

10:15—WXYZ, Elmer Davis; WPON, Off Record

10:30—WJR, Facts Forum; WXYZ, Revival Times; CKLW, Back to God

10:45—WJR, Montovani

11:00—WJR, News; WWJ, News; WXYZ, News, Music; CKLW, News, Witness; WJBK, News, Music; WPON, News, Sports

11:15—WJR, U.N Report; WWJ, Go to Town; CKLW, Fulton Lewis Jr.; WPON, Music

11:30—WJR, Pope Pius; WWJ, Winterhalter; WXYZ, News, Stars; CKLW, Mount Zion Church; WJBK, Protestant Hr.

MONDAY MORNING

6:30—WJR, Agricit. Voice; WWJ, Bob Maxwell; WXYZ, Fred Wolf; CKLW Guy Nunn; WJBK, Gentile, Frolic; WPON, Rise 'n' Shine

6:45—CKLW Toby David; WCAR Coffee

7:00—WJR, Jim Vinall; WJBK, Gentile, Binge

7:15—WJR, Music Hall

7:30, CKLW Terence O'Dell; WJBK, Gentile, Binge

7:45—WWJ, News; CKLW, Toby David

8:00—WJR, Jack White; WWJ, Bob Maxwell; WJBK, News, Gentile; WCAR, News; WPON, News

8:15—WJR, Bud Guest; WCAR, Coffee With Clem; WPON, Rise 'n' Shine

8:30—WJR Music Hall

8:45—WWJ, News; WCAR, Radio Revival

9:00—WJR, News; WWJ, Minute Parade; WXYZ, Breakfast Club; WJBK, News George; WCAR, News Rhythm; WPON, News, Music

9:15—WJR Kitchen Club

9:30—WJR Mrs. Paige; WPON, Goes Calling

9:45—WJR, Lazy Ranch; CKLW Good Neighbor

10:00—WJR, A. Godfrey; WWJ, McBride, Peals; WXYZ, My True Story; CKLW News Homechates; WCAR, News Temple; WPON News

10:15—WWJ Joyce Jordan; WPON, Pontiac Party

10:30—WXYZ, Whispering; WWJ, Fran Harris; CKLW Mary Morgan; WCAR, Music

10:45—WWJ Break Bank; WXYZ, Ind. Speedway; WCAR, Music

11:00—WWJ Strike It Rich; WXYZ, Speedway; CKLW, Florida USA; WJBK, News, George; WCAR, News Lady

11:15—WXYZ, Speedway; WCAR, Song Parade; WPON, Pontiac Party

11:30—WJR, Make Up Mind; WWJ, Phrase Pays; CKLW, Queen for a Day; WPON Party

11:45—WJR, Second Husband; WWJ, Second Chance

12:00—WJR, Jack White; WWJ, News; CKLW, News, Music; WJBK, George; WCAR, News; WPON, News.

12:15—WJR, Farm Roundup; WWJ, Faye Elizabeth; CKLW, Austin Grant; WCAR, Music; WPON Luncheon Music

12:30—WJR Time Out Music; WXYZ, Speedway; CKLW Bud Davies; WJBK, George; WCAR Harmony Hall

12:45—WXYZ, Speedway; WPON, Farm Mkts

MONDAY AFTERNOON

1:00—WJR, Your Symphony; WWJ, News, Mulholland; WXYZ, Speedway; CKLW, Musical, Living; WJBK, T. George; WCAR, News, Music; WPON, News, Platter

1:15—WJR, Ma Perkins; WXYZ, Speedway; CKLW, Tex Benecke; WCAR, Music; WPON, Guy Nunn

1:30—WJR, Dr. Malone; CKLW, Eddie Cantor

1:45—WJR, Guiding Light

2:00—WJR, Mrs. Burton; CKLW, News, Davies; WJBK, McLeod; WCAR, News, Music

2:15—WJR, Perry Mason; WWJ Plain Bill; CKLW, 5 Star

2:30—WJR, Nora Drake; WWJ, Lorenzo Jones; WXYZ, Betty Crocker; CKLW, Club Time; WCAR, Music, Sports

2:45—WJR, Brighter Day; WW, TBA

3:00—WJR, News, Hymns; WWJ, Woman in Love; WXYZ, Ed McKenzie; WCAR, News, Music

3:15—WJR, Rosemary

3:30—WJR, Helen Trent; WWJ, Pepper Young; WJBK, Don McLeod

3:45—WJR, Gal Sunday; WWJ, Right to Happ.

4:00—WJR, House Party; WWJ, Backstage Wife; WXYZ, Wattrick McK.; CKLW, Eddie Chase; WCAR, News, Music

4:15—WWJ, Stella Dallas

4:30—WJR, Music; WWJ Wider Brown; WCAR, Music

4:45—WWJ Woman in House; CKLW News, Wright; WPON, Mt. Red.

5:00—WJR, News; WWJ, News, J. Deland; CKLW Eddie Chase; WJBK Don McLeod; WCAR, News; WPON, News, Serendale

5:15—WJR, Music; WJBK, McLeod; WCAR, Music

5:30—WWJ, Jim Deland, Spt.; CKLW, Chase News; WCAR, Music

5:45—WJR, Sun. Afternoon



Instructions: Each word is related to my work. Unscramble as few as possible to guess my line. Answer appears under arrow, reading downward.

© 1955 What's My Line, Inc. 6-11

Yesterday's Answer: Trip, abrOad, eUrope, tRavel, paCk, hOtel, sceNery, loaD, crUise, tiCket, gaTe, mOtel, touRist.

Truman Speech Set in Oregon

Expect Sharp Blasts at Eisenhower Program for Public Power

PORTLAND, Ore., (AP)—Harry S. Truman speaks at a Democratic fund-raising banquet here tonight and some sharp criticism of the Eisenhower administration's power program is expected.

The former president said at Boise last night he had predicted in the 1952 presidential campaign that if the Republicans won office, it would mean an end to multi-purpose dam construction in the Pacific Northwest.

"I'll have plenty to say about that in my (Portland) speech," Truman told reporters in a train-side interview.

He said Republican 'bungling' is "making more Democratic votes than I possibly could in two campaigns."

Meanwhile, the Oregonian reported that Truman had told a reporter that his memoirs, to be published soon, will tell what he said was the part President Eisenhower played in the withdrawal of American troops from South Korea before the Korean War broke out.

The newspaper said Truman wouldn't go into details other than to say that Eisenhower was chief of staff at the time and that he knew what was happening.

"It's just like the 7the Fleet deal. Eisenhower said he was taking the 7th Fleet out of the Formosa Strait and taking the harness off of Chiang Kai-shek. The fleet had to be there to keep Chiang from being gobbled up. It had to go back," the paper quoted Truman as saying.

Truman, who was president at the outbreak of the Korean War, sent the 7th Fleet to neutralize the Formosa Strait at the same time troops were sent to oppose the North Korean invasion.

Miler Bannister Wed in Civil Ceremony

BASEL, Switzerland (AP) — Dr. Roger Bannister — the first man to run a four-minute mile — was married in a brief civil ceremony today to Moyra Elver Jacobsson, daughter of a Swedish economist.

The British and Swedish consuls were witnesses.

Scribe Summarizes TV Shower of Stars

NEW YORK (INS) — Burns and Allen joined Jack Benny here to await Jack's imminent grandfatherhood.

Nobody at NBC knows what Dunniner's new summer TV series will be like. Not even Dunninger?

Baby and Bogie got $40,000 for their "Petrified Forest" teletake; Henry Fonda, $20,000.

Season's final "Shower of Stars" was a downpour, just one act after another . . . like the early-talkies' revues . . . but any show with Ethel Merman singing "You're the Top" is worth the while.

Gene Nelson's dance with little Patricia Rosemond was nice and nifty.

Shirley MacLaine did little to enhance her new reputation. She seemed a brassy young lady with her hips and not much else.

Betty Grable moves less like the dancer of old but dancers simply shouldn't get old.

Tony Martin in a gypsy costume isn't the believeable fiction TV producers suspect. No matter what Tony dons, he's still the lucky sax player who made it big as a saloon singer. His sharp tux is more Tony's speed.

Skelton was up to par, whatever you think of Skelton at par.

And the "burlesque" excerpt was very good, Marilyn Maxwell customarily shapely and more lookable than listenable; Jack Oakie used with little care for his important capabilities; Dan Dailey injected an amazing amount of depth and sincerity into such a skimpy scene.

Bob Hope's private practice golf course will be shown tonight on "P. to P." Bob flew up from down under Thursday.

Hal March (on $64,000 Q.) got the most unanimous raves since Gobel.

Wally Cox and his "Mr. Peepers" tenure Sunday with a commencement speech; leaving the door open for anothter write-in by his fans to keep the show on the air.

Ever notice how few male stars give their ladies first-mention? F'rinstance, Burns and Allen, Peter Lind Hayes and Mary Healy, Desi and Lucille, Goodman and Jane Ace, Tex and Jin, etc.

Answer to Previous Puzzle

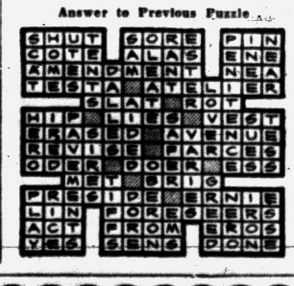

Spectator Wounded in Artillery Show

CAMP W. G. WILLIAMS, Utah (AP)—An object, presumably a shell fragment, hit a National Guardsman seated within yards of Gov. J. Bracken Lee and other dignitaries yesterday.

Struck in the face was Cpl. Norman W. Jorgenson, 19, a son of Mr. and Mrs. Harold W. Jorgenson of Richfield, Utah.

He had multiple fractures of both the upper and lower jaws, and his physician said a metallic fragment lodged in his throat.

* * *

Cpl. Jorgenson was one of more than 4,000 spectators seated on what is known as VIP Ridge in the Oquirrh Mountains west of Camp Williams for the annual Governor's Day fire power demonstration.

Officials said the ridge is 2,000 yards from the target area and was considered entirely safe.

Newsman Urging Rights of Public in Court Trials

CINCINNATI (AP) — Managing Editor J. R. Wiggins of the Washington Post and Times Herald today challenged the arguments of some jurists that accused persons can forego a public trial just as they can waive trial by jury.

In an address prepared for a meeting of the American Bar Assn., Wiggins said that the right to a public trial belongs to "the people as a whole" as well as to defendants in court proceedings.

"It seems to me unreasonable and illogical," he said, "to suppose that any single citizen, in consequence of his being accused of a crime, should thereby acquire the right to close a court and thus deprive citizens, not accused of any wrongdoing, of their rights."

* * *

He said that "public administration of justice not only protects the private rights of accused persons but, in addition, secures the community as a whole against the dangers of judicial maladministration."

Wiggins is chairman of the Freedom of Information Committee of the American Society of Newspaper Editors.

He cited, as another point disputed by the press and the legal profession, various restraints on the use of cameras in court rooms.

He said these restrictions "smell of the flash powder" used by photographers when the bans were adopted.

* * *

Though urging that more courts open their doors to cameras and other recording devices, Wiggins said the press would "proceed with patience while lawyers and judges, one by one, become persuaded of the rightness of this view."

Wiggins said judges "must be the ones to decide whether a given piece of recording equipment is or is not so obtrusive, noisy or distracting as to interfere with the business of the court or the rights of litigants."

Japanese Urge U. S. to Release War Prisoners

TOKYO (AP)—Former Adm. Kichisaburo Nomura, Pearl Harbor ambassador at Washington, today urged the U.S. government to free all Japanese still serving prison terms as war criminals under U.S. military court sentences.

Tokyo's Sugamo Prison now holds 220 U.S. convicted war criminals, most accused of mistreatment of American prisoners of war during World War I. Also in the prison are eight major war criminals convicted by the International Military Tribunal and 371 minor criminals convicted by United Kingdom, Dutch and Australian courts.

Several thousand others are believed detained in Russian and Red Chinese prisons and labor camps.

Nationalist Chinese, Philippines and French military courts have pardoned or paroled all Japanese they sentenced.

Minnesota has 11,002 known lakes according to state figures.

Matusow Plans to Wed Artist

Turn-About Witness in Red Cases Gets Permit to Wed Divorcee

NEW YORK (AP)—Harvey Matusow, onetime FBI informer and turn-about witness in Communist cases, obtained a marriage license yesterday to marry Ellen Ruskin, an artist.

The 28-year-old Matusow said the wedding will be next Monday, but declined to say where.

Matusow listed his occupation as writer-actor. He was married twice previously, each time to Arvilla P. Bentley. They were divorced twice in 1953, both times in Reno.

Miss Raskin, 27, who lives in New York City, was born in Milwaukee, Wis., the daughter of Mr. and Mrs. Sol Raskin. She was divorced in Juarez, Mexico, in 1953 from Alfred Kouzel.

Last February, Matusow said he lied as a government witness in the 1952 trial of 13 second-string Communist leaders. New trials subsequently were granted to two of them directly concerned in his testimony.

Later, in another case, Matusow was sentenced in El Paso, Tex., to three years for contempt of court. He presently is free in $10,000 bail pending appeal.

Truman Speech Set in Oregon

Expect Sharp Blasts at Eisenhower Program for Public Power

POWER PRODUCTS gasoline engines
AUTHORIZED SERVICE
For your power mower—garden equipment—farm power tools—see us.
Complete stock of repair parts
- Pennsylvania Lawn Mowers
- Continental Engines
- Reo Engines
- Kohler Engines
- Reo Lawn Mowers

INCORPORATED GRAFTS
53½ Union Street
Phone FE 4-5139

Famous Make USED TV SETS Only $5 Per Week!
HAMPTON TV
828 W Huron FE 4-2828

SYLVANIA TV
FOX TV & RADIO SERVICE
We Service All Makes TV
2485 Airport Rd Cor. Hatchery
OR 3-1647

Featuring These Famous Make TV:
RCA VICTOR — PHILCO
ADMIRAL
GENERAL ELECTRIC
SYLVANIA — DUMONT
EMERSON — CBS
HAMPTON-TV
825 West Huron St.
FE 4-2525

Attention TV Owners!

Do not be misled with low price bait-advertising for television service. The price will not be as low as you think when the final bill is presented to you. Play it safe and call any of the firms listed below when you need service on your TV. You will not be deceived and you will pay only for the quality work that you can be sure you will receive.

PONTIAC
ANDY CONDON'S RADIO-TV..... 127 S. Parke, FE 4-9736
AUBURN RADIO & TV..... 39 Auburn, FE 4-1655
BLAKE'S RADIO-TV ..... 3149 W. Huron, FE 4-5791
BUSSARD ELECTRIC SHOP ..... 84 Oakland, FE 2-6445
CAMPBELL RADIO & TV SERV., 89 Chamberlain, FE 2-7406
CHRISTIE RADIO MAINTENANCE 36 Miller, FE 5-8752
C & V TV SALES & SERVICE 993 Mt. Clemens, FE 4-1515
HAMPTON ELECTRIC CO. .. 825 W. Huron, FE 4-2525
HOD'S RADIO & TV.. .770 Orchard Lake Ave., FE 4-5841
JOHNSON'S RADIO & TV.....45 E. Walton, FE 4-7601
OBEL RADIO & TV.....46 Oak Hill, FE 4-4945
RICH & PURSELY TV ..... 2141 Opdyke, FE 4-0221
STEFANSKI RADIO & TV .....1157 W. Huron, FE 2-6967
SWEET'S RADIO APPLIANCE.....422 W Huron, FE 4-1133
WALTON RADIO & TV.....1430 Joslyn, FE 2-2257
WKC, INC., SERVICE DEPT..... 45 N. Perry, FE 2-0711
BOULEVARD RADIO & TV SERV.. 512 Osmun, FE 4-7723

WEST OF PONTIAC
MAC RADIO & TV..... 1515 Union Lk. Rd., EM 3-3072

AUBURN HEIGHTS
ACE TV & RADIO SERVICE.. 3357 Auburn Rd., FE 8-1204
GENE'S TV SALES & SERVICE.... 3351 Grant, FE 4-8972

BIRMINGHAM
ELECTRONICS SERVICE CO., 1287 S. Woodward, MI 6-1023

CLARKSTON
LAATSCH'S TV SERVICE .....6734 Dixie, MA 5-5311

DRAYTON PLAINS
LATIMER'S RADIO & TV... 3530 Sashabaw Rd., OR 3-2653
PHELPS ELECTRIC ..... 4348 Dixie Hwy., OR 3-1217

OXFORD
OXFORD RADIO & TV SHOP, 40 S. Washington, OA 8-2032

ROCHESTER
ROCHESTER RADIO & TV.....430 Main St., OL 3-2141
DOBAT TV & RADIO SERVICE . 104 W. 5th St., OL 3-4723

WALLED LAKE
TOWNSEND'S TV SERVICE, 9061 Commerce Rd., EM 3-2227
WILKINSON'S TV SERVICE, 3070 S. Commerce, MA 4-3085

Muntz TV
For Factory Authorized Service
Call FE 4-1515
C&V TV Pontiac 993 Mt. Clemens

BRAKES RELINED
SPECIAL
Ford, Chevrolet, Plymouth . . . complete brake relining. First Quality. Fully Guaranteed.
COMPLETE JOB $14.95 Parts and Labor
★ COMPLETE BRAKE SERVICE ★
MARKET TIRE CO.
77 W. Huron St. Open "9 to 9" FE 8-0424

You Will Hear All of Your Favorite Songs on The Frankie Conners Show
(Rox Products Co.)
SUNDAY
1:15 P. M.
W-CAR
113 on Your Dial

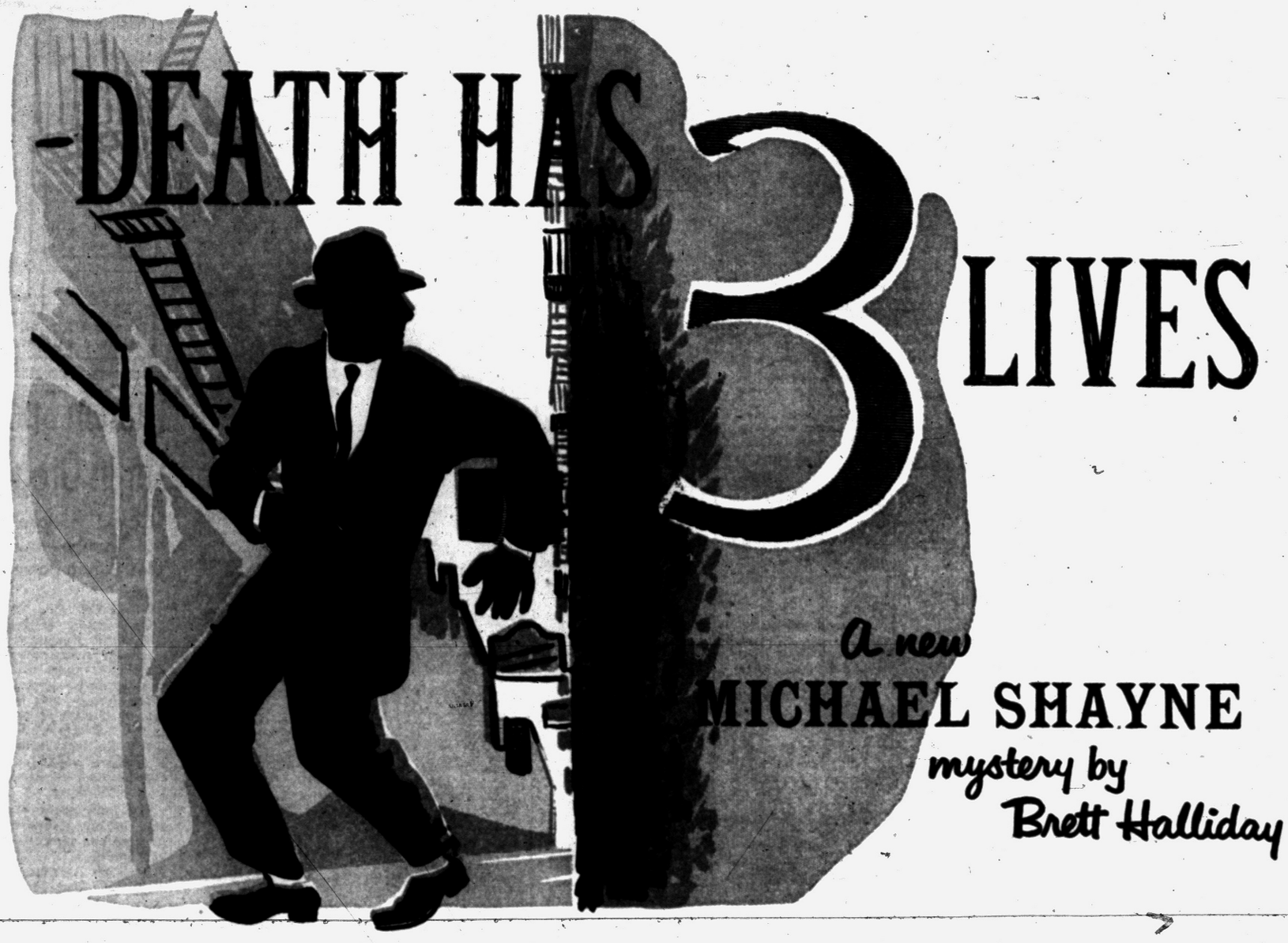

Private Eyes seem to like trouble. Rugged hard-hitting Michael Shayne of Miami, Florida, is no exception. In his latest caper he gets into trouble when his pretty, brown-haired, lissome secretary Lucy Hamilton plays Good Samaritan.

Lucy hid a mysteriously wounded young man, the brother of a friend of hers, in her apartment one night. After throwing police off the trail, she finds that the young man is suspected of murder and that she is in serious difficulties. And the young man himself is found dead, erasing any chance of help from him.

Convinced that Lucy is innocent, Shayne must vindicate her by explaining a series of apparently unrelated facts. There is an anonymous blackmailer who demands 70 grand for silence about Lucy's part. And another corpse turns up in the trunk of a car that plunges into Biscayne Bay when Lucy tries to contact the blackmailer. The story starts fast, gathers momentum with each chapter, and ends with an explosive, whirlwind race between Shayne and the murderer.

Brett Halliday, the author, received the 1954 "Edgar" of the Mystery Writers of America, and in his new novel, Shayne's 26th adventure, this top mystery story teller has produced one of his most suspense-laden yarns.

Don't Miss This Action-Packed Serial

STARTING MONDAY IN THE PONTIAC PRESS