The Weather
Partly Cloudy
Details page two

THE PONTIAC PRESS

Home Edition

113th YEAR ★ ★ ★ PONTIAC, MICHIGAN, TUESDAY, JANUARY 17, 1956—32 PAGES ASSOCIATED PRESS UNITED PRESS PHOTOS INTERNATIONAL NEWS SERVICE 7c

Pontiac Motor Part of GM Expansion Plan

Steel Industry Planning Enormous Expansion

Fairless Sees Capacity of 143 Million Tons by 1958; Trusts U. S. Economy

NEW YORK (INS)—Benjamin F. Fairless announced today the greatest peacetime expansion in the history of the steel industry.

He said the industry's plan to add another 15 million tons to the nation's steelmaking capacity in the next three years was "an indication of the industry's confidence in the state of the national economy."

He spoke shortly after General Motors revealed it is supporting its confidence in continued national prosperity this year with a record one billion dollars in new capital expenditures.

Fairless, former head of the U.S. Steel Corp., spoke at a news conference called by the American Iron and Steel Institute of which he is president.

Fairless said the institute, representing nearly 95 per cent of the industry, had completed a survey showing that iron and steel companies plan to add some five million tons a year for the next three years to their capacity "with more to come."



FAIRLESS

* * *

Fairless noted that such an increase would represent a sharp stepping up of the industry's expansion over the past 10 years which was at the rate of about 3.5 million tons annually.

Currently U. S. companies can turn out 128 million tons of steel a year. The new program will increase capacity to 143 million tons by the end of 1958.

As a comparison, the Soviet Union announced Sunday that it intends to greatly increase its steel making capacity by 1960 to some 68 million tons.

Fairless took note of the Soviet announcement but said he could not comment on it or on other questions that did not directly concern the institute.

* * *

Fairless said the steel companies plan to spend "billions of dollars" in their expansion programs—"in 1956 alone they plan to spend $1,200,000,000."

NEED APPARENT

The need for new expansion, he said, "is apparent in the rapidly growing population of our country, in the rising standards of living and in the generally expanding economy."

* * *

Fairless added:

"There is every expectation that a continuing large rate of expansion will be required for many years to come because of the astonishing rise in America's population and because each American is using more things made of steel than ever before.

Two-Passenger Sports Model Is Pontiac's Newest Creation

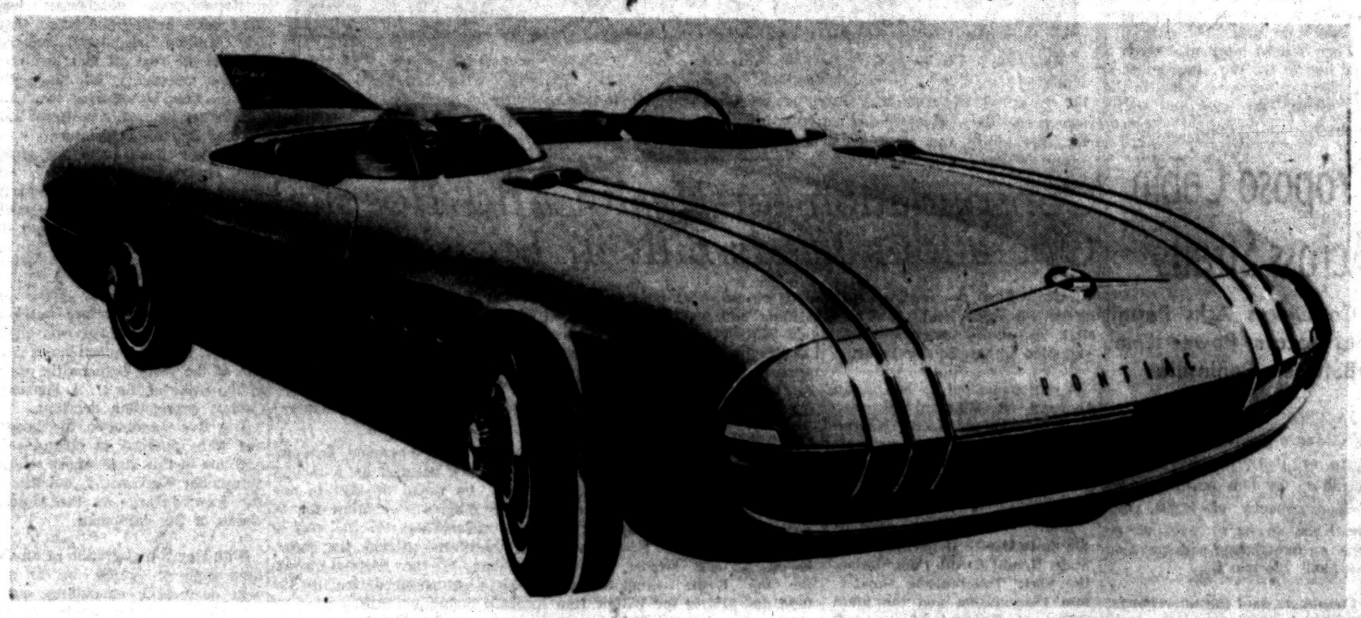

ANOTHER PONTIAC DREAM CAR — The Club de Mer, a low, two-passenger sports car with an anodized brushed aluminum body, is Pontiac's experimental "dream car" of 1956. Equipped with a 300-horsepower Pontiac Strato-Streak V8 engine, the Club de Mer stands only 38.4 inches to the top of the windshield and is 180.06 inches long, on a 104-inch wheelbase. This and other GM experimental cars will be on display at the GM Motorama, opening to the public Thursday in New York.

Fascinating Dream Cars Give Preview of Future

HAROLD A. FITZGERALD
Publisher, Pontiac Press

NEW YORK—Men, women and children are impressed and interested in General Motors' new "dream cars."

They're picturesque in appearance, daring in conceit and design and fascinating from all angles.

They're tantalizing.

They're packed with allure and you itch to drive one.

General Motors officials study public reaction to these models and when they detect an intent to buy, production ultimately follows. Remember, Chevrolet's Corvette was one of Harley Earl's fanciful conceptions at one time. Then it was placed in a Motorama. Today it's in active use clear across the continent.

* * *

The five new cars run from a very rakish sporting conception—the Pontiac—to a town-car-of-tomorrow which Cadillac is offering. They're all modeled along the lines of the master GM Firebird II, which serves as their unofficial progenitor.

The Pontiac dream car has been ticketed the "Club de Mer." It's a very low, two passenger job with a 300 horse power Pontiac Strato-Streak V-8 Engine and it's guaranteed to run the pants right off anyone that dare hold the accelerator on the floor. Bob Emerick offered to let me be Number One and I came up with the fastest and most positive refusal of my life.

This whiz is less than 39 inches high to the top of the windshield and it's only 180 inches long. Road clearance is five inches which means you can pass safely over a reclining kitten, but the little tyke's grandpa would probably constitute a road block. This is the raciest job in the show. It's the lowest, the shortest and yet it packs 300 horses. The speedometer starts at zero like the orthodox jobs but it keeps on until it reaches 180. Pontiac's sweetheart recalls the ancient dictum: "I can stand still faster than the rest can run."

* * *

Someone labeled the color "Cerulean Blue," and it has "an anodized brushed aluminum body." For fear this would throw you, I became your private operative and tracked Bob Emerick into his lair. In West Huron street language it means: the paint is brushed on sort of roughly and left that way on purpose and it won't exodize.

* * *

The Cadillac "towers" over the others with its stately 56 inch height and then they range downward to this sensational 39 inch Pontiac which is the raciest thing on wheels and the one speedster I'd like to drive if Robert Critchfield ever puts the thing in production and then markets it clear down to my income bracket.

There are twin bubble type windshields for the driver and the passenger. The outside is a light blue and the interior is a flashing

(Continued on Page 17, Col. 5)

Part of Billion to Be Allocated for Local Plant

Several Major Jobs to Begin Immediately, Critchfield Says

Pontiac Motor Division will share in the billion dollar General Motors expansion announced yesterday for 1956, it was announced today.

Robert M. Critchfield, GM vice president and general manager of the Pontiac Motor Division, outlined the projects included in the plans announced by GM President Harlow H. Curtice yesterday.

Although the full extent of Pontiac's multi-million dollar share of 1956 expansion plans have not been finalized, several major projects will begin immediately, Critchfield said.

Heading the list of expansion projects already approved at Pontiac is an addition to the gray iron foundry at the main plant. Located on the west side of the existing foundry building, the modern addition will provide new molding facilities.

Two new electric furnaces, with capacity of 30 tons of molten iron each, new molding lines, sand handling and core making facilities, as well as new equipment to improve metallurgical control will be provided as part of the foundry modernization program.

IMPROVE CONDITIONS

An appreciable portion of the foundry project will be devoted to further improving ventilation and atmospheric control in the present plant providing improved working conditions.

Pontiac's assembly plant will be enlarged to provide space for a new sheet metal "flow coat" priming system. Replacing the present system of dipping sheet metal parts, the improved method includes a new bonderite system housed in the assembly plant addition.

A giant industrial waste disposal plant will also be constructed at Pontiac. The disposal tank installation, requiring 180,000 square feet, will neutralize objectionable wastes in copper, nickel, cyanide and chrome solutions from metal plating operations throughout the Pontiac plants.

This modern system incorporates the most up-to-date methods of control and can handle 1500 gallons of noxious waste solution a minute.

COMPRESSORS PLANNED

Three new air compressors, rated at 5000 cubic feet per minute capacity, are also slated for construction at Pontiac Motor early this year. For use in several production areas, the three new compressors will double the compressed air supply at the main plant. Each of the three new units will be driven by a 100 h.p. motor.

Pontiac Motor's sprawling axle and differential plants will be further enlarged in 1956. New equipment to increase production in the plants has been ordered for early delivery according to Critchfield.

Before the year is over, Pontiac will share substantially in GM's huge expansion and modernization program.

Flint Questions 'Mystery Death'

Police Skeptical About Wife's Explanation on Shooting of Husband

FLINT (INS)—A 32-year-old expectant mother today told Flint police how a mysterious gunman forced her to drive to a lonely dumping ground where her husband was ordered from the car and shot to death.

Mrs. Betty Kehl said the man then made her leave her dying husband, Robert, 34, a cigarette salesman, and drive back to downtown Flint where he jumped from the car and fled.

Police, who said they were not entirely satisfied with the details of Mrs. Kehl's story, were holding her as a material witness under "protective custody."

Mrs. Kehl, who raced to police headquarters after the gunman jumped from the car, said the couple left their apartment last night to return her husband's company-owned car to the garage he rented.

Kehl drove the company car and she followed in their own auto.

The woman, weeping and frantic when she stumbled into police headquarters, said her husband returned from the garage accompanied by a swarthy man in a dark jacket.

She said the stranger, armed with a pistol, told her to drive south and where to make each turn. "He seemed to know right where he wanted to go," she said.

Mrs. Kehl said the gunman ordered her husband from the car when they reached the secluded dumping ground near the Flint City limits.

The pretty, brunette woman said her husband and the man walked away into the dark. She said she heard a shot and then the stranger returned alone and told her to drive to downtown Flint.

DIED EN ROUTE

Police rushed to the shooting scene with the hysterical woman and found Kehl unconscious but still alive. He died en route to Hurley Hospital.

The victim had been shot three times. Robbery was ruled out as a motive when it was found his wrist watch and expensive ring were undisturbed and that $10 was in his pockets.

Officers were unable to arrive at a motive after questioning Mrs. Kehl for seven straight hours. They said the questioning would continue later today.

Dulles Faces Press Grilling

Newsmen to Quiz Him About 'Verge of War' and Foreign Aid

FROM OUR WIRE SERVICES

WASHINGTON — Secretary of State John Foster Dulles is in for an exhaustive grilling today by newsmen of many countries about his "verge of war" policy statement and the foreign aid issue.

* * *

At the same time, a mildly critical Sen. Walter F. George (D-Ga) planned to take the Senate floor to make a short foreign policy statement.

In the meantime, the administration today will unfold to the Senate Foreign Relations Committee its arguments in favor of a controversial bid for authority to make foreign aid commitments as far as 10 years in the future.

There had been some indications over the weekend that the request might be quickly modified or even scrapped, but informed officials said Undersecretary of State Herbert Hoover Jr. was prepared to press for it when he testifies before the Senate committee in closed session.

* * *

Some administration officials say they believe the hostile reaction in Congress may result from a misunderstanding. They say congressmen may have gained the impression the administration is trying to place the entire foreign aid program on a long-term basis, rather than specific projects.

In Today's Press

County News	20
Editorials	6
Sports	22, 23
Theaters	18
TV & Radio Programs	31
Wilson, Earl	31
Women's Pages	13, 14, 15

MTA Figures Indicate:

Toll Road Can Pay Way Even Against Free Routes

By BURDETT C. STODDARD

ANN ARBOR—The Michigan Turnpike Authority meeting here yesterday released figures purporting to show that the 113-mile Rockwood to Saginaw toll road would pay for itself even though three competing freeways are completed.

If the turnpike opened in 1960 without any parallel new expressways having been finished it would earn $2,112,000 that year over operation and debt retirement costs of $8,260,000, said MTA Chairman George N. Higgins.

This margin would more than double within ten years, Higgins asserted.

If the 32-mile Fenton to Clio west bypass of Flint is completed by 1960, the margin would be cut to $1,602,000, but would increase to more than $4,000,000 annually in 15 years.

Ziegler told the authority in a letter Oct. 5, 1955 he plans on building an extension of the 25-mile Monroe-Toledo Expressway north to Willow Run Expressway and extend Northwestern Highway as an expressway to Fenton; projects which would generally parallel the turnpike.

"No contracts have been let nor did Ziegler say when this construction would start or finish," said Higgins.

Assuming both the Fenton-Clio project and the Monroe-Toledo ex-

(Continued on Page 2, Col. 1)

Bank Official Gets New Post

10 Directors Re-elected to Community National Board Today

Robert R. Eldred, of 330 W. Iroquois Rd., was appointed executive vice president of the Community National Bank today by the board of directors.

Ten directors were reelected to the board of the bank at the 23rd annual meeting of the shareholders. Directors named to new terms were Irving B. Babcock,

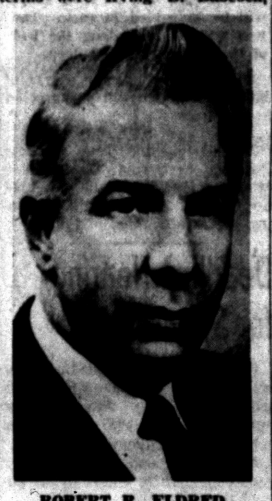

ROBERT R. ELDRED

Louis H. Cole, W. Russell Eames, Eldred, Harold A. Fitzgerald, Alfred C. Girard, Alfred R. Glancy Jr., Harold E. Howlett, Howard W. Huttenlocher, and Harry M. Pryale.

Directors reelected all officers at their annual meeting. Officers are Girard, president and chairman of the board; Eldred, W. Arthur Taylor, vice president and cashier; John P. Niggeman, and Carroll L. Osmun, vice presidents.

Others are William E. Cashin Jr., assistant vice president, and Gordon M. McLeod, assistant cashier and auditor.

Board Chairman Girard told shareholders that total deposits increased by $7 million during 1955 to a new high of $80,709,000. Earnings for the year, Girard said, totaled $603,800, or $4.02 a share.

The commercial checking department handled a volume of $1,170,000,000 for the 12 months. The bank's capital at year's end was $4,661,000, the board chairman reported.

Straits Bridge Progress Outlined

Current progress and the prospects for completion on schedule of the Mackinaw Bridge were outlined by former Governor Murray D. Van Wagoner in an address delivered at the 40th annual banquet of the Pontiac Real Estate Board last night.

The Birmingham resident's remarks were based upon his experiences as a member of the Mackinaw Bridge Authority, and were directed to more than 400 board members and guests who gathered in the Elks Temple.

Van Wagoner's address followed the formal installation of Vern K. Archer, incoming president, who succeeds Phernam T. Smith.

The main speaker traced the history of the bridge from its conception to the formation of the Authority in 1949, and to the succession of events which led to its present stage of near-completion.

Citing initial planning, Van Wagoner compared efforts to finance the bridge to current difficulties existing in raising funds for the proposed toll road.

"The status of the toll road is in the same position today as the bridge was," Van Wagoner, a consultant for the Michigan Turnpike Authority said. "We of the Authority will have to go to the Legislature to get help on this problem."

The onetime state highway commissioner then described the bridge, assuring the audience that construction is "on schedule" and that it will be completed on time (in 1957).

Outlining major features of the structure, Van Wagoner said it would be over five miles long when completed. Crews are expected to begin "spinning" cables by July 1, he said, and are scheduled to complete the project phase by Nov. 15.

Concrete used on the span would be enough for 26 miles of pavement, 22 feet wide and nine inches thick, the speaker said, while the towers will withstand winds of more than 78 miles an hour in velocity.

Fares on passenger cars will be cheaper than the ferry, he explained, adding that the charge for each vehicle will be about $3.

Color slides of the bridge in various stages of construction were shown after Van Wagoner's talk by Stanley McRae and Kenneth Teysen, of Mackinaw City, who accompanied the speaker to the dinner.

Pontiac Attorney W. E. C. Huthwaite was toastmaster at the event, while Cramer E. Partridge served as general chairman.



PAUSE BEFORE BANQUET — Conferring before the 40th annual Pontiac Real Estate Board banquet last night were (l-r) Vern K. Archer, new president, Murray D. Van Wagoner, and outgoing president Pherman T. Smith.

Pontiac Press Photo

Toll Road Route Safe Distance From Nike Sites

Possibility that cars zooming along the proposed north-south Michigan turnpike would launch guided missiles by cutting radar beams has been eliminated by slight alterations of the proposed route.

The route runs about 1,800 feet from the Auburn Heights missile site, a safe distance. Some changes have been made in the vicinity of three missile sites south of here, according to E. T. Baker, chief engineer for the toll road authority.

Ike Gets Rocking Chair

WASHINGTON (INS) — President Eisenhower was given today a Missouri hickory rocking chair which the donor said will enable him to conduct a front-porch reelection campaign from Gettysburg, Pa.

Ladies' Day Special
Holdens Holdens
Wednesday Double Stamp Day
L. & S. Standard Service, 644 Oakland

Predict Little Change in Area's Weather

The U.S. Weather bureau forecast for tonight and tomorrow is partly cloudy with little change in temperature.

The low tonight will be 18. The high tomorrow will be 34 degrees.

The lowest temperature preceding 8 a.m. was 18 degrees. The thermometer registered 25 at 2 p.m.

To Get Water Report

WASHINGTON (INS) — President Eisenhower will send the report of the presidential Advisory Committee on Water Resource Policy to Congress today.

OCSC Wildlife Adventure Movie tickets on sale Jan. 23, Feb. 9, Mar. 22. Season tickets $3. Call OR 3-7441.

$64.50 Is Ford Price for Common Stock Share

WASHINGTON (AP)—A price of $64.50 a share was placed today on tomorrow's vast public offering of Ford Motor Co. stock.

The Ford Foundation, Inc., will reap $642,600,000 from the biggest corporate equity financing in history.

The price was reported to the Securities and Exchange Commission as the final legal step required before the 10,200,000 common shares are offered tomorrow morning.

The underwriters — some 722 securities firms across the country have reported almost unprecedented investor interest in the issue which admits the public into co-ownership with the heirs of the company founder, the late Henry Ford.

(See stories pages 18, 25.)

The price was supplied by an amendment to the original Ford registration statement filed with SEC last Dec. 21 as required by law to protect investors.

The commission will meet this afternoon to consider the prospectus. It is expected to clear the issue speedily. The stock then can be listed for trading on the New York, Detroit, and other major exchanges.

Detroiters Buy Lakeland Farms

Group Makes Purchase for More Than $500,000 —Will Subdivide

Sale of the 950-acre Lakeland Farms to a Detroit syndicate for a sum in excess of $500,000 was disclosed yesterday by Robert C. White of White Brothers Real Estate.

White said that the area, located at 970 Baldwin Rd., will be subdivided by the syndicate and turned into a residential area. The tract was owned by Oscar Webber, Detroit business executive.

The buyers were represented by Louis Gorss and Laurence Schecter, Detroit builders and land developers. The names of others in the syndicate were not revealed.

Equipment and livestock were sold in a separate purchase arrangement, according to White.

Claims Toll Highway Can Pay Own Way

(Continued From Page One)

tension were built and completed by 1960, the authority estimated its first year margin of income over operating costs at $862,000, with a gradual increase thereafter.

ANTICIPATE EXCESS

If all three projects announced by Ziegler were completed by 1962, the authority estimated its income in that year would exceed operation and debt service by $596,000 and would increase to $2,000,000 in ten years.

"Revenue estimates for the project increase roughly four per cent per year as overall traffic volume increases," Chairman George N. Higgins explained.

"Our forecasts show the turnpike bonds could be retired in 23 years. With the parallel construction, it would take longer and raises questions concerning financing exclusively by revenue bonds.

"The uncertainties of the highway commissioner's construction program due to a present lack of funds prevent him from giving us firm opening dates for the proposed parallel expressway construction so we have assumed early completion dates. His work might be completed by 1962 or might not be finished for 20 years, nobody knows."

ROUTE UNDECIDED

In other action, Higgins said route problems in Allen Park, River Rouge and Dearborn still have to be worked out with local authorities.

An alternate location proposed by Allen Park officials will be turned down, he stated, because it "takes out more homes, schools and churches."

Hazel Park Gets 60 Racing Days

LANSING — Hazel Park was alloted 60 days of thoroughbred racing for the summer by Racing Commissioner James H. Inglish. This is four more days than the 56 assigned to the Detroit Race Course which is operated by the Michigan Racing Association.

Inglis said Hazel Park was given the extra dates because of the park's ability to produce more revenue.

Another switch was the switch in dates, giving Hazel Park the first half of the summer and the MRA the later dates.

Hazel Park was also assigned 42 days of harness racing compared to 40 for the Wolverine.

A meeting was scheduled for Thursday morning with the officials of the tracks to review the dates.

Rabid Fan Jailed

VAN NUYS, Calif. (INS) — Henry V. Stewart, a 19-year-old pianist who hitch-hiked from El Paso, Tex., to see pianist Liberace, has been sentenced to 25 days in jail for forcing his way into Liberace's San Fernando Valley home.

The Weather

PONTIAC AND VICINITY — Partly cloudy with little change in temperature today, tonight and tomorrow. High today 32. Low tonight 18. High tomorrow 34. Northwest to north winds, 15-18 m.p.h. today diminishing somewhat tonight.

Today in Pontiac

Lowest temperature preceding 8 a.m. 18.

At 8 a.m.: Wind velocity 18 m.p.h. Direction: North.

Sun rises Wednesday at 7:37 a.m.
Sun sets Tuesday at 5:27 p.m.
Moon sets Tuesday at 10:20 p.m.
Moon rises Wednesday at 10:15 a.m.

Downtown Temperatures

6 a. m.	18	11 a. m.	22
7 a. m.	19	12 m.	23
8 a. m.	20	1 p. m.	24
9 a. m.	20	2 p. m.	25
10 a. m.	21		

Monday in Pontiac
(As recorded downtown)

Highest temperature	31
Lowest temperature	20
Mean temperature	25.5
Weather—Windy.	

One Year Ago in Pontiac

Highest temperature	28
Lowest temperature	14
Mean temperature	19.5
Weather—Light snow.	

Highest and Lowest Temperatures This Date in 84 Years

63 in 1952 -2 in 1887

Monday's Temperature Chart

Alpena	30	14	Lansing	28	15
Baltimore	40	30	Los Angeles	68	47
Bismarck	-8	-16	Marquette	32	24
Buffalo	30	20	Miami	74	61
Chicago	30	27	Milwaukee	35	28
Cincinnati	32	21	New Orleans	58	18
Denver	25	11	New York	47	31
Detroit	32	20	Phoenix	70	39
Duluth	27	19	Pittsburgh	33	22
Gd. Rapids	35	17	S. Francisco	56	41
Houghton	29	19	S. Marie	20	5
Jacksonville	65	33	Washington	41	30

Wilson Will Get Key to Dump as Requested

WASHINGTON (AP)—Secretary of Defense Wilson receives today a gold key to the gate of the Alhambra, Calif., city dump.

Rep. Hillings (R-Calif) arranged to make the presentation on behalf of city officials and the Chamber of Commerce of Alhambra.

Wilson was trapped temporarily in the city dump when he arrived by helicopter to perform his duties as grand marshal of the Tournament of Roses parade Jan. 2.

The heliport is located in the city dump. Someone had forgotten to unlock the gate.

When Wilson later was given a gold key to the city, he remarked he would rather have a key to the city dump. They took him at his word.

Propose Cable Across Straits

Consumers Asks Permit to Locate Power Lines Between Peninsulas

JACKSON (AP) — Consumers Power Co. says it has applied to the Corps of Army Engineers for a permit to lay four marine cables with a capacity of 44,000 volts under the Straits of Mackinac to form an interchange with the Edison Sault Electric Co.

* * *

Consumers said the interchange, a million-dollar-plus project, would be the first such link between an Upper Peninsula and a Lower Peninsula utility.

The company said it planned to start laying the cables in May or June. They will run from McGulpin Point, near Mackinaw City on the Lower Peninsula, to Point La Barbe, near St. Ignace on the Upper Peninsula.

Consumers operate in the Lower Peninsula; Edison Sault in the Upper. Consumers said the interchange connection would permit it to step up Edison Sault's power supply and permit a reverse flow in time of emergency.

The cables will be 2¼ inches in diameter, each with a half inch copper wire core, protected by a covering of rubber, jute and steel wire. Because of the strong currents in the Straits the first 800 feet on each shore will be imbedded in rock. The rest will be laid along the bed of the Straits, 250 feet deep.

A diver will guide the course of the cables, which will be unreeled from a barge.

* * *

An oil pipeline from Alberta Province to Sarnia, Ont., and a Michigan Bell Telephone Co. cable are the only other such links crossing the Straits.

Deadline Nearing for Sylvan Taxes

City Manager Ernest L. Ethier warned Sylvan Lake taxpayers today that Friday, Jan. 20 is the last day to pay 1955 county and school taxes without penalty.

After that date, a four per cent collection is added to all unpaid taxes, he said.

As of Monday, Ethier said out of a total roll of $85,851.83, the amount of $55,864.12 has been paid.

Caulfield Fined, Given Three-Year Probation

John Caulfield, 23, of 6399 Piedmont, Detroit, yesterday was placed on three-year probation and assessed $150 court costs by Oakland County Circuit Judge H. Russel Holland.

Caulfield admitted Jan. 9 embezzling $125 from the Speedway Petroleum Corp. in Oak Park Jan. 2.

Bad Roads Are Expensive, Everyone Shares in Cost

Editor's Note: This is the sixth in a series of articles on the highway situation condensed from the booklet, "Wagon Roads to Expressways," to be published by the Oakland County Plan Commission.

In the past nearly every time a road crossed a city, village or county boundary, there was a change in the road's condition—a modification in width, surface conditions or pavement alignment.

Cars proceeding north on Livernois in Wayne County enjoy a six-lane facility. They cross Eight Mile Road and run into Oakland County's four-lane continuation of Livernois.

Other causes of congestion include parking and unparking of cars on main thoroughfares during peak traffic hours. In busy shopping districts, pedestrians continually conflict with turning movements at intersections. Loading and unloading of busses add to the mix-up.

When a badly needed highway between two or several points is non-existent, a chain reaction of congestion results. Cars have to use a round-about route adding to traffic on a road they shouldn't be on.

This indirect route becomes jammed and drivers who should be able to use it to good advantage are forced off onto another artery where the overloading is repeated.

In the long run, good roads will save us money. Constant stops plus bumper-to-bumper traffic mean driving time is increased—in turn hiking gas consumption.

When a truck hauling a product to market is slowed by congestion the freight rate must be increased to cover operating cost. This is passed on to the person buying the product. Higher accident rates mean higher insurance rates.

Thus, as pointed out before, we pay more for having poor roads than for financing adequate, safe highways.

Flint Couple Jailed for Area Breakins

FLINT (AP) — A Flint couple who admitted 118 burglaries in a three month period, including several in Bloomfield Hills, was sentenced to prison yesterday for breaking and entering.

Edjard M. Chenault, 23, drew 7 to 15 years in Southern Michigan Prison, and Constance Drew, 18, received 2-15 years in the Detroit House of Correction. A third person in the case, Benjamin James, 23, also of Flint, still is awaiting sentence.

Beside the Bloomfield Hills homes, houses in Flint and Lansing were entered.

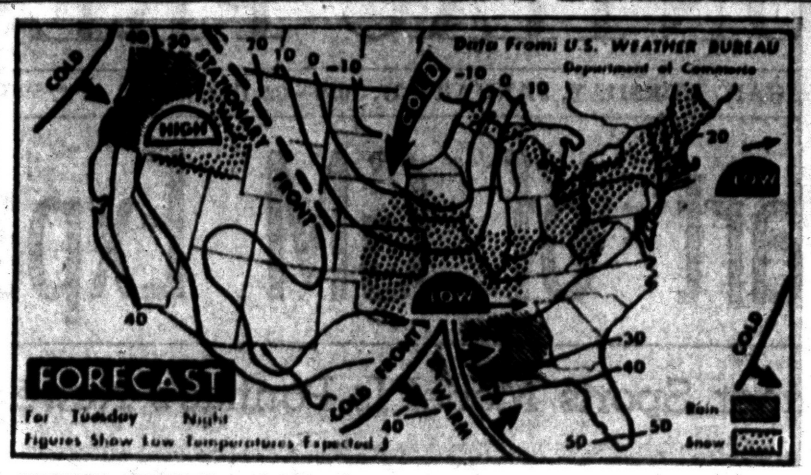

AP Wirephoto Map

WEATHER FORECAST — Tonight will see scattered snow flurries in the Appalachians and in the eastern Great Lakes area. Rain and snow are forecast for the Gulf states and northward through the Mississippi and Missouri Valleys. The far Northwest will have rain on the coast; snow inland. It will be colder in the northeast. Forecast for the Pontiac area is partly cloudy with little temperature change.

Consolidation for Health and Hospital Operations Leads Bills in Legislature

LANSING (AP) — Legislation to merge Michigan health and hospital operations under one head was filed in the Senate today.

* * *

It was sponsored by Sen. Frank Andrews (R-Hillman) chairman of the so-called "Little Hoover" commission which analyzed state agencies for several years and recommended a vast array of consolidations.

Andrews' bill would combine the State Health Department, the State Mental Health Commission, the State Tuberculosis Sanatorium Commission and the State Office of Hospital Survey and Construction into a single agency to be known as the Department of Health and Hospitals.

It would be directed by a six-member commission appointed by the governor with consent of the Senate.

LOCATE AUTHORITY

The commission would select a director who would be a physician or one who has a comparable public health degree. He and the commission would be guided by an advisory council of 10 members appointed by the governor.

Andrews said the measure would give the Legislature "some one place to go to" for advice and information on health matters.

This was a reference to legislative complaints in the past year that lawmakers could not winnow out the truth from the conflicting Mrs. Streb made her last wresand mental health authorities over expanding or reducing state services.

LEADS BILL PARADE

Key legislators, especially those concerned with appropriations, have endorsed the merger in the past year. Andrews said his bill is virtually the same as recommended by the "Little Hoover" Commission, except that it does not include the Crippled Children's Commission.

Andrews' measure led a parade of new bills to the rostrum as the House and Senate marked time awaiting the return of their appropriating committees.

The Senate Finance Committee visited the State School for the Deaf at Flint and the Lapeer State Home and Training School Monday, planned to inspect the Caro State Hospital today and to visit the Mt. Pleasant State Home and Training School and the Central Michigan College Tuesday and Wednesday. It will return Wednesday night.

The House Ways and Means was to leave today for a tour of various state structures in the Detroit area until Thursday.

NEW AIRPORT BILL

Sen. Perry W. Greene (R-Grand Rapids) sponsored a bill for a one million dollar grant to the State Aeronautics Commission to match local airport improvement funds on an as-yet undecided formula and another bill to provide $820,500 to the same agency for specific airport matching purposes on a formula of 25 per cent state money, 25 per cent local and 50 per cent federal.

The specific bill included $684,000 for the Wayne-Major airport, $13,500 for the Saginaw-Bay City-Midland port, $22,500 for the Kalamazoo Municipal port and the Lansing Capitol City port, $12,500 for the Benton Harbor-St. Joseph airport, $50,000 for the Battle Creek-Kellogg field and $16,750 for Willow Run port.

Other bills filed would:

Create a uniform system of municipal courts in cities of more than 15,000 population; provide $20,000 for a legislative study of the future use of the Mackinac Straits ferries; allow the state to buy the Van Riper Park in Marquette County.

Rep. Rollo G. Conlin (R-Tipton) chairman of the House Taxation Committee, introduced legislation to require screening of mental patients. Conlin's bill would authorize the State Mental Health Department to establish regional diagnostic centers in qualified hospitals.

Before a person could be committed to a hospital as a mental patient, he would be sent to one of the diagnostic centers for 60 days' observation. At the end of the observation period, the superintendent of the hospital would make a recommendation to the probate judge or jury.

* * *

A bill introduced by Rep. Carroll C. Newton (R-Delton) would require judges to notify the Secretary of State when a driver fails to show up in court on a traffic charge.

Rep. Harold W. Hungerford (R-Lansing) filed a bill authorizing the State Social Welfare Department to get options on a site for a new boys' vocational school.

Curtice, Sloan Laud Ike for Progress

NEW YORK (AP) — The two top General Motors' executives make no secret of the fact they hope President Eisenhower will run again.

Harlow H. Curtice, GM president, praised the President yesterday for creating what he called a "favorable economic atmosphere." Alfred P. Sloan, 80-year-old GM board chairman, said that if Eisenhower decides to run again "all clouds, all uncertainties as to a long-term position of the American economy, would be 'Gone with the Wind.'"

The comments were made at an annual industrial luncheon at which Curtice and Sloan were hosts to hundreds of American business and industrial leaders preceding the opening of GM's Motorama. The multi-million-dollar showing of General Motors widely diversified products gets under way Jan. 19 for a six-day run at the Waldorf-Astoria Hotel.

Curtice predicted the auto industry this year will build and sell in the United States approximately 7½ million cars and trucks. He said GM is so convinced of a prosperous 1956 that it is accelerating its capital investment program. It will spend a billion dollars this year on capital expenditures. This would be more than GM ever spent before in a single year.

California Rivers Going Down Today

SAN FRANCISCO (INS) — Rain-swollen rivers of northern California were receding today in the wake of a weekend storm and danger of further flooding appeared at a minimum.

* * *

At Yuba City, 150 miles northeast of San Francisco, a hastily repaired levee at Shanghai Bend held as the Feather River crested at 69 feet yesterday.

Army engineer crews were maintaining a round-the-clock watch on the levee, soggy from the rains, and about 500 residents were warned to stay away from their homes.

* * *

These same residents had been forced to evacuate during Christmas week floods and the new crisis over the weekend forced them to leave their homes again.

Wife Complains: Kickin' Ain't Fair in Family Hassle

BALTIMORE (AP)—Mrs. Marie Streb said she didn't mind being knocked down, she's used to that, but when her husband kicked her, . . . Well!

* * *

The 5-foot-8-husband of the 5-foot-10 Marie, who was once known around the professional wrestling circuit as "Gypsy Lee," denied he floored her or kicked her. Just a case of mistaken identity, said he.

But Magistrate Simon Schonfield gave the decision to the slender 37-year-old brunette. He fined Streb $25.

* * *

Mrs. Streb made her last wrestling appearance in July 1954, in Boston.

4 Lil' Bears Now Have Home in Kalkaska Zoo

KALKASKA (AP)—Four orphaned bear cubs, their eyes still unopened have become Traverse City zoo's most recent exhibits, surprise trophies from a rabbit-hunting trip.

Ted Spencer and Elgie Van Den Hout, both of Kalkaska, found the tiny cubs last week while hunting rabbits. The female bear, presumably shot earlier by other rabbit hunters, lay dead in the snow a few feet from the cubs in their shallow den.

The men reported their find to conservation officers, who are investigating the kill. Bear season has been closed since Nov. 30.

Ford Kellum, district game supervisor, called the four cubs a "rare litter," explaining that the usual black bear litter consists of two cubs.

Williams Tackles School Aid Law

LANSING (AP) — Gov. Williams, who has tackled many major state problems with varying success, disclosed today he is taking on the toughest of all—the state school aid law.

Traditionally, more political heads have been broken over how much and how state money is to go to local schools than any other issue.

Williams said he would send to the Legislature in a few days a new school aid formula which would provide $200 per pupil, with some modifications, and set up a $4,000 salary base for teachers.

The state now pays the schools $166 for elementary school children and $186 for high school students. It has consistently refused to dictate local teacher salaries.

* * *

Under the Williams' plan school districts would be required to levy at least eight mills on property to participate fully in state aid. The present law requires five mills.

The five-mill floor would be maintained but districts which did not levy eight mills would find their state money reduced proportionately.

Pontiac Woman Admits Illegal Liquor Charge

Rose Lee Nimmons, 40, arrested by Pontiac Police Vice Squad on a warrant in connection with their Saturday morning raid on her house at 310 W. Wilson Ave., pleaded guilty to illegal sale of liquor yesterday before Pontiac Municipal Judge Cecil McCallum and was fined $100.

Redford Man Sentenced for Garage Breakin

Edward L. Dixon, 19, of 26043 Southwestern, Redford Township, yesterday was sentenced to 1½ to 15 years in Jackson state prison by Oakland County Circuit Judge H. Russel Holland.

Dixon admitted Jan. 9 breaking into Eddie's Collision Shop, 26812 W. Eight Mile, Southfield Township, Dec. 17.

The earth's air above one square inch of surface at sea level has a normal weight of 15 pounds.

Louisiana Holds Primary Today

First Election in Nation Offers No Presidential Choice on Ballot

NEW ORLEANS (AP) — All five Democratic candidates for governor predicted victory today as Louisiana held the nation's first state primary of the presidential year.

* * *

Republicans, numbering less than 6,000 among the more than one million registered voters, scraped the rust off their primary election machinery, idle since Reconstruction, by offering two candidates for lieutenant governor and several for the Legislature.

But they don't have the ghost of a chance. The exercise is designed to strengthen the two-party system in a normally one-party state. Democratic nomination is tantamount to election.

UPHOLD SEGREGATION

With no presidential choice on the ballot, party leaders watched to see whether Eisenhower-backing Gov. Robert Kennon keeps control of the state Democratic party in the wake of the U. S. Supreme Court's segregation decision.

The five candidates for governor were pledged to uphold segregation in this state where whites outnumber Negroes 2-1, but the issue loomed large in the closing weeks of the campaign.

* * *

With Negro registration at an all-time high of 154,000, up 50 per cent over 1952, candidates questioned each other's capability, sincerity and intensity on the issue.

THE DARK HORSE

Former Gov. Earl Long, seeking a third term on the strength of the organization that brother Huey founded, and New Orleans Mayor deLesseps Morrison, counting on a heavy vote from the state's largest city, each saw himself as top man in the field.

Army Chiefs Hear Charges by Ridgway

WASHINGTON (INS) — Charges by former Army Chief of Staff Gen. Matthew B. Ridgway against the Eisenhower administration's military policies will be aired today in a closed hearing of the Senate Armed Services Committee.

* * *

Army Secretary Wilber M. Brucker and present Chief of Staff Gen. Maxwell Taylor testify in the group's review of overall defense policy.

Sen. Francis Case (R-SD), a committee member, said that the Ridgway charges "unquestionably" will be brought up during the committee session with the Army officials.

Sen. Mike Masfield (D-Mont), suggested that the unit might call Ridgway to give a full briefing on the situation to the Senate. He pointed out that former chiefs of staff have been heard by the committee on previous occasions.

Teamsters in Probe, Detroit Times Says

DETROIT (AP) — The Detroit Times states it has learned that a federal grand jury is investigating Detroit officers of the Teamsters' Union.

U.S. District Attorney Fred Kaess and his chief assistant, George E. Woods, who reportedly are directing the investigation, declined to comment on the report. The newspaper said:

"An eight-months probe by the FBI preceded the impaneling of the grand jury.

"The grand jury has been hearing testomony on the cases Jan. 4, but the progress of the investigation is a tightly closed secret . . . "The investigation is believed to be an indirect result of the 1953 probe of the Teamsters Union and its local czar, James R. Hoffa, by a congressional subcommittee headed by Rep. Clare Hoffman (R-Mich)."

Youth Caught in Auto Stolen From Dealer

CADILLAC (AP) — A 16-year-old Detroit boy was picked up near Cadillac today and State Police said he was driving a 1956 car stolen from a showroom in Ithaca.

The boy was seized after the new car ran into a ditch. State Police were looking for him after a filling station operator reported he had driven away without paying for gasoline.

Officers found two revolvers and a supply of ammunition in the car but the boy offered no resistance.

State Police said the boy, with a long juvenile record, will be turned over to Gratiot County authorities for questioning in the car theft.

Thief Steals Nothing in Residence Breakin

A thief who entered her parents' house at 194 Going St. over the weekend apparently didn't steal anything, Mrs. Elwin Brown told Pontiac Police yesterday.

Entry was made through a rear window into two furnished but uninhabited apartments. The owners of the house are out of town.

The Day in Birmingham

Refrigeration Problems Delay Ice Rink Opening

BIRMINGHAM—Through a maze of refrigeration engineering details, city commissioners learned last night that the Eton Park Skating Rink will probably not be in use until the last few days of January.

A delegate of the architectural firm, O'Dell, Hewlett and Luckenbach explained why the rink has been held up, and what stages are yet to accomplish before the belated opening.

Yesterday, he said, the header pipe arrived, and when that is connected with the refrigeration equipment and the many tentacles of plastic tubing that will underlie the ice, the refrigeration can be tested and begin working about Jan. 26. It is doubtful whether ice will be in shape by the weekend of Jan. 28 for skating, but perhaps, if nothing unforeseen holds up the process, it will be ready by month-end, he indicated.

Winter weather and a short trial period have prevented the phone booths in City Parking Lot No. 1 from proving their worth, according to Charles Mortenson, Chamber of Commerce executive who talked with commissioners on the phone booth's possible removal. Commissioners agreed to wait before condemning the booths as taking away aesthetic appeal provided by the $8,500 wall around the lot.

A view into the air above buildings across from the new Ground Observer Post was cited as reason for the corps' request, granted last night, for moving their building back further in the former dump property. Road noise will also be avoided, the corps request said.

Planning board members will hear cases for several zoning changes tonight at a meeting at municipal building, Herbert Herzberg, City planner, has announced. Herzberg last night told commissioners that he would attend the Feb. 1 meeting of the South Oakland Planning group, which will be concerning access roads and by-passes. Five state representatives will attend the meet, he said.

* * *

Camp Oakland was the subject of a talk today at an Exchange Club meeting, with members considering again backing the project. Robert Mattice of the judicial section of probate court was speaker.

Next week, Exchangers will hear Dr. Andrew F. Schott talk on the abacus, an aide to arithmetic which Dr. Schott has led in modern school usage. Dr. Schott, of Marquette University, is being sponsored at the program by Principal Malcolm Ferguson of Beverly School, one of two local schools which are using the abacus.

New officers of the club are: Harry Aten, president; Harry Wesch, and Richard Wilson, first and second vice presidents; and Bob Owen, secretary-treasurer. Board of control includes Chief of Police Ralph Moxley, Carus Schmidt, Fred Pierce, Roger Blackwood, James Taylor, Harlan Ritze, William Wieland, and ex-President Don McGaffey.

* * *

Police Lt. Henry S. Timm has been speaking briefly with the two films aiming for children's safety, "Dangerous Stranger," and "Name Unknown," when they are shown to local school children.

Early this week, Holy Name and Pembroke Schools had the films, and last week they were screened at Adams School. All schools are seeing them, with Lt. Timm or Chief Moxley talking briefly.

* * *

Officers will be elected when the Presbyterian Church has its annual meeting tonight at the church.

Pontiac Deaths

Lawrence J. Gerue

Lawrence J. Gerue, 44, died Saturday at his home, 38 Williams St.

He was born Nov. 15, 1911 in Detroit, the son of David J. and Lottie Walters Gerue.

Coming here from Detroit 37 years ago, Mr. Gerue had been employed in the service parts department of the General Motors Truck & Coach Division and was a member of Central Methodist Church.

He is survived by two brothers, Roth of Chicago and Homer G. Gerue of Pontiac.

Service will be at 11 a.m. Thursday from the Donelson-Johns Funeral Home with Dr. Milton H. Bank, his pastor, officiating. Burial will follow in Perry Mt. Park Cemetery.

Hugh Verne Haskin

Service for Hugh Verne Haskin, 69, of 141½ Oakland Ave. was held at 2 o'clock this afternoon in the Lester Smith & Son Funeral Home, Imlay City. Burial was in the Imlay City cemetery.

He died of pneumonia Saturday in Bloomfield Hospital after an illness of two months.

Born in Imlay City Sept. 26, 1886, he was the son of Nelson and Ella Moshier Haskin. In 1904, he was married to Dora E. Kennedy in Sarnia, Ont., Canada.

Mr. Haskin came to Oakland County from Detroit 20 years ago, and had been a salesman for the Minnesota Woolen Co.

Surviving are two children, Mrs. J. Clayton Jaynes of Fair Lawn, N. J., Leon J. Haskin of Detroit, four grandchildren and one great-grandchild.

Also surviving are two sisters, Mrs. C. G. Stiles of Southbury, Conn. and Mrs. Stanley Blomfield of Eustice, Fla.

Sharon Marie Patterson

Prayer service for Sharon Marie Patterson, three month old daughter of Eugene and Imogene Watson Patterson of 1316 Taylor Rd., was held at 1 p. m. this afternoon in the Pursley Funeral Home. The Rev. Theodore R. Allebach of the Oakland Ave. United Presbyterian Church officiated. Burial was in Perry Mt. Park Cemetery.

Sharon was born here Oct. 7, 1955 and died suddenly at her home Sunday. Besides her parents, she is survived by a sister, Norma Anne; two brothers, Michael Gean and Larry Alan, all at home.

Gerald E. Russell

Word has been received of the death Sunday of Gerald E. Russell of East Dayton. He died at his home after an illness of two weeks.

He was born in Caro Jan. 5, 1919 and was married Feb. 7, 1942 in East Dayton.

A road grader for construction companies, Mr. Russell was a veteran of World War 11 and a member of Kingston Lodge No. 430 F & AM.

He had lived in Pontiac with his parents for a number of years. After his marriage, he moved to East Dayton.

Service will be at 2 p.m. Wednesday in the Harmon Funeral Chapel, Kingston with the Rev. Wilbur Traver officiating. The Masonic Lodge will hold a graveside service at the East Dayton Cemetery.

He is survived by his wife, Marian and four children, Carolyn, William, Patrica and Nancy, all at home.

Two sisters, Mrs. Esther Brady of East Dayton and Mrs. Naomi Wood of Pontiac, also survive.

Robert Skene

Robert Skene, 83, died yesterday at the home of his daughter, Mrs. Arthur (Margaret) McIntyre, 301 Doremus St. He had been in ill health eight months.

Born in Perth County, Scotland, March 8, 1872, he was the son of Charles and Helen Kettles Skene. He was married April 13, 1900 in Scotland to the former Sarah Hall.

He had been a resident of Pontiac 41 years, coming here from St. Louis. A gardner, Mr. Skene was a member of the Oakland Avenue United Presbyterian Church and McInnis Scottish Clan No. 277.

Besides his daughter, Margaret with whom he lived, he is survived by two grandchildren and four great-grandchildren.

Service will be at 1:30 p.m. Thursday from the Huntoon Funeral Home with his pastor the Rev. Theodore R. Allebach, officiating. Burial will follow in Oak Hill Cemetery.

Ice Jam Threatens Mt. Clemens Water

MOUTN CLEMENS, Mich (AP) — An ice jam on the St. Clair River joining Lakes Huron and St. Clair, has dropped water levels in Lake St. Clair and threatens the water supply of three southeastern Michigan communities.

The Coast Guard said the jam extends 25 miles up river and is 28 feet thick in places.

The ice pack has backed up water in Lake Huron which normally would flow into Lake St. Clair. Lowering Lake St. Clair water levels threaten to drop below intake valves leading to filtration plants in Mount Clemens, Fair Haven and New Baltimore. The three communities are located along Anchor Bay on the north shore of Lake St. Clair.

$200,000 Fire Guts Pittsburgh Buildings

PITTSBURGH (INS) — Seven business buildings were gutted today by a six-alarm fire that swept through the Squirrel Hill district of Pittsburgh, causing damages in excess of $200,000.

Firemen had great difficulty containing the flames which were fed by gas from lines that could not be turned off. The shut-off valves in the street were covered with asphalt paving.

A large supermarket, dentists' offices, a restaurant and a beer business places ruined. Two of the distributor's were among the many buildings were four-story. The others were one and two-story structures.

Firemen kept the flames from a rear garage in which about 300 gallons of gasoline were stored. The flames started in the basement of one building.

Three families were evacuated from the flaming buildings.

Two Walled Lake Men Plead Guilty to Charge

Two Walled Lake men who pleadmission yesterday were assessed fines of $25 with $15 costs and given suspended sentences of five days in jail.

West Bloomfield Township Justice Farrell Roberts handed down the sentences to Merville Payton and Fred Vanderpool, both 22.

(Advertisement)

3 Times Faster For

HEARTBURN

Certified laboratory tests prove Bell-ans tablets neutralize 3 times as much stomach acidity in one minute as many leading digestive tablets. Get Bell-ans today for the fastest known relief. 25c.

Miami Visitor Loses Same $4,000 Twice

MIAMI, Fla. (AP)—Albert J. Guaresci, newly arrived here from Onondaga, N.Y., complained to police yesterday that he lost the same $4,000 twice.

He left it in his locked car and then couldn't find where he had parked until six hours later. He drove two blocks, parked again with the money still inside. But when he came back that time he found a window smashed and the $4,000 gone.

Seven U.S. vice presidents have died during their terms.



AP Wirephoto

MUD MOVES HOUSE—A house in the Oakland hills of California dips at a crazy angle after heavy rains loosened tons of dirt and trees. A woman and her son were in the house when the mud hit, but escaped uninjured. More than four inches of rain fell in the area over the weekend.

ON THE ONE HAND

people do leave important personal papers lying about at home, where they can easily be lost through fire, theft, or carelessness;

ON THE OTHER HAND

it's a simple and inexpensive matter to move yours to a Safe Deposit Box, where they'll be *together* and properly *safeguarded*.

RESERVE YOUR SAFE DEPOSIT BOX WITH US, SOON — COST IS MERE PENNIES A WEEK.

PONTIAC STATE BANK

COMPLETE BANKING SERVICE

SAGINAW AT LAWRENCE

BRANCHES

DRAYTON PLAINS AUBURN HEIGHTS

Member Of Federal Deposit Insurance Corp.

Children Pack, Send Gift Boxes Overseas

In the last four months of 1955, student members of the American Junior Red Cross of Oakland County packed and sent 432 gift boxes to children overseas, Mrs. Robert F. Kohr of Birmingham, chairman, reports today. During the school year 1954-1955, 1,278 boxes were sent.

This year's number is expected to exceed by about 300 the boxes sent during the last school year, Mrs. Kohr said. She attributed the additional rate at which boxes are being filled and sent out to a greater interest on the part of school principals and teachers, which they in turn pass on to the pupils.

(Advertisement)

Now She Shops "Cash and Carry"

Without Painful Backache

Nagging backache, headache, or muscular aches and pains may come on with over-exertion, emotional upsets or day to day stress and strain. And folks who eat and drink unwisely sometimes suffer mild bladder irritation ...with that restless, uncomfortable feeling.

If you are miserable and worn out because of these discomforts, Doan's Pills often help by their pain relieving action, by their soothing effect to ease bladder irritation, and by their mild diuretic action through the kidneys — tending to increase the output of the 15 miles of kidney tubes.

So if nagging backache makes you feel dragged-out, miserable...with restless, sleepless nights...don't wait...try Doan's Pills... get the same happy relief millions have enjoyed for over 60 years. Get Doan's Pills today!

Chinese Pay Tribute

TOKYO (AP)—Red China's Peiping radio today broadcast a tribute to Benjamin Franklin on the 250th anniversary of his birth.

"Franklin's love of peace, liberty and democracy, his public spirit and sense of justice are among the best traditions of the . . . American people," the broadcast said.

Shut My Mouth!

SAGINAW (AP) — Bert A. Tappen, ready for bed, gave a wide yawn at 10:30 p.m. At 9:22 the next morning doctors adjusted his dislocated jaw so Tappen could shut his mouth.

Six Plead Innocent to Charges of Vice

Caught in a vice squad raid early Saturday morning on a house at 310 W. Wilson Ave., Mable Craig, 30, of 90 Oakland Ave. pleaded innocent to charges of soliciting and was released on $200 bond pending appearance Jan. 26.

Gladys Reed, 20, of 419 Fildew St., pleaded innocent to being an inmate of a house of prostitution and was released on $100 bond pending appearance Jan. 26.

Four men arrested in the raid pleaded innocent to loitering charges and were released on $100 bonds after being told to appear Jan. 19.

To Buy Pink Elephants

TUCSON (AP)—Manuel Celaya reported a robbery in a tavern, but he was the only one arrested. He was booked on a drunkenness charge after he explained to police that someone had robbed him of "three four-dollar bills and four three-dollar bills."

SIMMS WEDNESDAY HOURS—9 a.m. to 6 p.m.

Wednesday Wonders

Every day is a 'Sale-Day' at Simms . . . but tomorrow — Wednesday — you SAVE MORE. Look for many other bargains thru the store!

One-Day SPECIALS

BARGAIN BASEMENT

Genuine 'CANNON' at LOW SALE PRICES

CANNON MUSLIN SHEETS

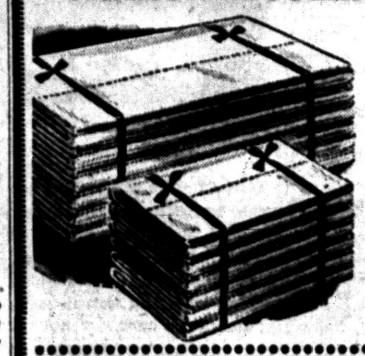

81x99 Inch Size

1.66

$2.29 Value

81x108 Inch $2.50 Sheets..... $1.88

Long wearing muslin sheets with over 130 thread count. No weighting. White only.

TWIN BED Size—Durable and Waterproof

PLASTIC Mattress Cover



Simms Price 97c

Double Bed Size . . . $1.19

Contour fitted, bound in four corners. Easy to clean.

MAIN FLOOR SPECIALS



Stylish, Comfortable, Yet Very Inexpensive to Buy!

LADIES' BROADCLOTH White Uniforms

Sizes 10 to 20 40 to 44

2.89

★ For Nurses
★ For Waitresses
★ For Receptionists
★ For Demonstrators

Sanforized broadcloth, easy to wash and iron. Two and three-pocket styles with gathered and flared skirts. Priced for one-day selling.

Made to Sell for $2.00

COLORFUL EMBOSSED Utility Bag



Has Many Uses—
• Shopping • Diapers
• Lunches • Sports
• Travels • Others

77c

Plaids and plains in many colors. Just toss anything in it . . . you can't soil it, just wipe clean with a damp cloth. It's the handiest bag you've ever owned. Folds compactly too. Exactly as pictured.

2nd FLOOR SPECIALS

Seasoned Kiln-Dried, Splinter-Free Wood

2-FOOT FOLDING Step Ladder

Regular $2.50 Value

$1.00 Limit 1 to Customer



Durable construction for long wear and hard use. Steps are reinforced clear through. Safe, strong, folds compactly for storage.

Safe! STEEL ROD REINFORCED CLEAR THROUGH



With Push-Button Lock

Sturdy ALL METAL CASH and BOND Safety Box

$1.19 Value. Protects cash & valuable bonds. Push-button lock.

58c

SIMMS BROTHERS

98 N. Saginaw St. —Pontiacs Bargain Store



Smartest Buy in the fine-car field

You've probably noticed that more and more people seem to be stepping into the upper circle of fine cars.

And there can be no doubt that "good times" have a lot to do with this.

But all by itself, it doesn't explain the sudden spurt in sales of the finest of Buicks—the 1956 Roadmaster.

For it has always been our experience that folks with the wherewithal to buy any car they choose are apt to be the *choosiest* of all.

So it seems quite clear that the marked and increasing preference for Roadmaster is in the fineness of the car itself.

We can tell you why very simply.

Roadmaster *starts off with all the virtues that have vaulted the full line of Buicks to soaring popular favor—then caps that acclaim with a worthiness all its own.*

You sense this especial eminence at once—in the individualized styling of this gracefully proportioned car.

You recognize it again—in the quiet elegance of its custom appointments—and in the good taste of its luxurious fabrics and color harmonies.

But you know it for sure in the lift and thrill and spirit of Roadmaster performance.

For here is the obedient might of the highest-powered V8 engine in Buick history—coupled to the flash-fast response and *absolute* smoothness of an advanced new Variable Pitch Dynaflow—most modern transmission in motoring today.

And here is Buick comfort, Buick handling ease, Buick roadability, and the great Buick ride—each brought to its peak in this Buick of Buicks.

In all truth, no man who puts true merit above mere symbol could ask for more than is his in Roadmaster.

If that applies to you, we'll be happy to arrange an introduction. Will you phone us—or come in—for a demonstration soon?

SEE JACKIE GLEASON ON TV Every Saturday Evening

Roadmaster Custom Built by Buick

WHEN BETTER AUTOMOBILES ARE BUILT BUICK WILL BUILD THEM

OLIVER MOTOR SALES, INC.

210 Orchard Lake Avenue Pontiac, Michigan Phone FE 2-9101

Police Can Question 'Murdered' Victim

MONROE, La. (AP)—City police get a rare chance to question a "murder" victim today.

* * *

Five youths opened fire on a man standing in front of a downtown restaurant yesterday. They tossed the "victim's" body in the car and sped away.

Police officers, tipped that there might be a holdup at the restaurant, chased the car, but lost it.

Officers traced the youths through the automobile's license plates. It turned out the affair was a hoax and the bullets blanks.

* * *

Chief of Detectives Hugh Tolbert did not identify the youths, but said some kind of charges probably would be filed.

He said the boys were lucky. His men had orders to open fire if a holdup were tried at the restaurant.

The kangaroo family has more than 50 members, says the National Geographic Society. Some are called by other names—wallaroo, wallaby, euro and pademelon. They range from the foot-long musky-rat kangaroo to 7-foot red and great grays.



AP Wirephoto

TARGET — Lt. Gen. John Bagot Glubb, legendary British military man who founded and leads Jordan's Arab Legion, is the top target of anti-Western Arab mobs which spearheaded violent riots throughout Jordan last week.

17 Negroes Adjusting to Kentucky School

COLUMBIA, Ky. (AP) — Adair County's 17 Negro high school students are adjusting to new surroundings — white teachers and white classmates.

Kentucky's first court-ordered integration was accomplished yesterday without an incident.

Joe Janes, principal of Adair County Consolidated High School, called a private meeting with the new students after they arrived on a school bus. He told them they would be assigned to classes as soon as their records were checked.

Integration in the county's only high school was ordered by Federal Judge Mac Swinford with a Feb. 1 deadline. A suit demanding the action was filed by James Crumlin, a Louisville attorney for the National Assn. for the Advancement of Colored People.

Things Really Get Hot in Los Angeles Courts

LOS ANGELES (AP)—Things really got hot in court yesterday.

Something happened over the weekend to the heating system in a building that houses 10 superior courts. When the judges arrived, the temperature was somewhere in the 120s.

* * *

"The doorknobs and railings were so hot we couldn't touch them," said Judge Wallace L. Ware.

Hallway doors and windows were opened and fans turned on. And there were frequent recesses so gasping litigants and jurors could visit water coolers.

TODAY'S ASSIGNMENT FOR:

JUNIOR EDITORS



ANCIENT EGYPT — 2

The Boy King

Ancient Egypt had many kings, some of whom ruled while very young.

The kings were regarded by the people as almost divine. Their duties included conducting religious services in the temples.

Here is a boy king standing between two pillars of a temple. On the pillar before him is a painting of the goddess Isis and on the other is the bird-headed god Thoth.

The little king wears a pointed false beard as a sign of his royalty. He carries a shepherd's crook, and a small whip as ceremonial objects. Also a sacred scroll of papyrus.

At the top of the column and on the bases are designs suggested by the lotus, the lovely Egyptian water lily growing near the Nile.

Paste this picture down on cardboard and color with crayons or paints. The boy's skin is dark brown and his clothes bright colors.

Cut out the parts carefully. Attach the arm with the scroll behind the left shoulder with a brass fastener or a pin put through the holes as indicated. The young monarch can now lift the scroll high in the air.

Fold the pillars forward on the dotted lines and he will stand up in his temple.

Junior Editors pays $10 for any reader's idea that is used. Write your suggestion to "Junior Editors" in care of this newspaper; it cannot be acknowledged or returned and in case of duplication of ideas, the first submission will be accepted.

Tomorrow: The Carrying Girl

A-Sub Marking 1st Anniversary

'Nautilus' Has Churned More Than 26,000 Miles Without Refueling

GROTON, Conn. (AP)—Sharply at 11 a.m. a year ago today a big submarine sidled from a dock on the Thames River and kicked up a wake.

* * *

Two minutes later, the signalman on her deck flashed out a message to a submarine rescue vessel off her starboard:

"Underway on nuclear power."

The world's first atomic-powered submarine, the Nautilus, worked.

In the year since she pushed down the Thames and into Long Island Sound on her maiden voyage the Nautilus has built up an impressive record.

Part of that record was released by the Navy yesterday.

The Nautilus has averaged a dive a day in her first year of operations. She also has:

Traveled 26,231.3 nautical miles on 75 cruises without refueling.

Traveled submerged for more than half that distance, 13,140.7 miles.

* * *

Visited six ports from Portsmouth, N. H., to St. Thomas in the Virgin Islands.

Sailed for 8 days and 14 hours without stopping.

Traveled underwater for 3 days, 17 hours and 14 minutes.

Made a 1,300-mile voyage from here to San Juan, Puerto Rico, totally submerged at an average speed of more than 16 knots.

That wasn't all she could do, the Navy said. It added that statistics "that cannot be released for security reasons are far more impressive."

Australia has authorized a major advertising campaign to bolster sales of dairy products, eggs, fruits and canned meats in Britain, Sydney reports.

COMBINE HEAT COMFORT AND *Cleanliness* IN YOUR FIREPLACE

GLEN ROGERS

BRIQUETS



...make a perfect open grate fire. Full of intense heat, they burn with a beautiful glow, adding cheer and brightness to any room. This fuel is clean to handle and burns clean, making little ash.



Wonderful for Furnace or Stove

SIBLEY COAL and SUPPLY CO.

140 N. Cass Ave. FE 5-8163



Paul M. Snover

Established in 1898

Farmer-Snover FUNERAL HOME

160 W. Huron FE 2-9171

ALUMINUM DOORS, WINDOWS, JALOUSIES, SCREENS

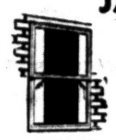

DOUBLE HUNG



SIDE SLIDINGS



Casement STORM SASH SCREENS

Aluminum Combinations

LOOK — SEE — COMPARE!

WISE BUYERS GET OUR PRIC" TO BE SURE

FREE ESTIMATES — 36 MONTHS TO PAY

Open 6 Days a Week — 7:30 A. M. to 6 P. M.

FE 4-2598 C. Weedon Home Equipment Co. 1661 South Telegraph Pontiac

BIGGEST ROOM ON THE ROAD!



Let's say that again! Nash for '56 gives you the roomiest front seat, widest windshield—greatest headroom and shoulder room, front and rear, in any car at any price. The *biggest* room, surrounded by the *safest* construction. Distinctive, swift Speedline styling . . . new colors . . . completely new interiors . . . completely new travel features. All-new 220 H.P. Jetfire V-8 hustle! Try it today!

World's Finest Travel Car! Nash '56 Product of American Motors

TOPS IN RESALE VALUE

American Motors Means More For Americans

Rogers Sales & Service

695 Auburn Ave. FE 5-6101

Tune in Disneyland on ABC-TV. See TV listings for time and channel.

Budget Session, Hearings Slated by Commissioners

A large audience is expected to jam the City Commission chambers tonight at 8 as Mayor William Donaldson brings the gavel down and the Commission delves into an important 19-point agenda.

Slated for action tonight is the proposed 1956 city budget. A public hearing will be held on the budget which calls for a record expenditure of $4,891,828.08, which is approximately $300,000 higher than the 1955 budget.

The proposed budget may possibly result in a tax rate 10 cents higher per $1,000 or assessed value than the 1955 rate, according to City Manager Walter K. Willman.

Point number two on the agenda is the possible approval of the budget and the authorization to the city attorney to prepare the annual appropriation ordinance to cover the budget.

Another public hearing following the budget, is expected to attract much audience participation. It is a hearing on intent to construct a Pontiac Creek drain in the city's northwest section.

The drain would serve the area bounded generally by Saginaw, Summit, Sanderson and LeGrande at a cost for the first three sections of $332,252.

The assessed cost for the project would be $36,885.97 with the majority of the 200 acre area be assessed one cent per square foot and the remaining area expected to pay an assessment of three cents a square foot.

Where the proposed trunk lines of the sewer will serve as both trunk and lateral line with no future work expected, the maximum assessment of three cents will be levied, City Engineer Lewis M. Wrenn explained.

The one cent assessment will come from areas where future installation of lateral sewers are expected, Wrenn added.

The city's share of the storm drain will be $233,306.28.

A third public hearing will be held on the vacating of a portion of Crescent drive in Assessor's Plat 13.

In further action, the city manager will report on a petition to remove parking from Allison street, and the Commission is expected to grant approval of a lease for Municipal Court with Waldron Properties, Inc.

The Commission is also slated to fix the salaries of the two municipal court judges, and accept a deed for part of Lot 606 on Walton Boulevard Park subdivision for the widening of West Princeton avenue.

The introduction and first readings of ordinances to rezone to Residential 3 Lots 14 to 26 both inclusive, Pithers Addition and Lots 35 to 37 of assessor's plat 37, and Lots 145, 146 and 147 of the Dixie Highway subdivision to Manufacturing 3 are expected to be heard.

Confirmation of special assessment rolls are slated for:

Storm drains in the Lakeside subdivision and assessor's plat 101 for Terry avenue from Terry Lake to Dresden avenue; Parkview avenue from Terry Lake to Parkdale; Parkdale avenue from Woodland drive to alley southwest of Kennett road; Dresden avenue from Woodland drive to approximately 250 feet west of Hollywood; and Hollywood avenue from Parkdale avenue north to alley.

Storm drain on High street from Blaine avenue to Euclid avenue and a combined sewer on Stanley avenue from Dearborn road to Kennett road.

Sanitary sewers on Oakland avenue from Northview court to Kinney road; Kinney road from Oakland avenue to Stanley avenue; Stanley avenue from trunk sewer to Kinney road; Corwin avenue from Montcalm street to Gerdon avenue; Montcalm street from Oakland avenue to Corwin avenue; and Russell street from Osmun street to north line of Murphy Park.

Rabid Fox Campaign Will Become Scientific

LOUISA, Ky. (AP)—Lawrence County's campaign to rid itself of rabid foxes will be put on a higher scientific level in February.

Gas bombs will be fired into the animals' dens. February is the month when most foxes are denning.

Rabid foxes have killed about 50 head of livestock recently.



Got to get auto insurance — wonder which is cheapest?



Got to get auto insurance — wonder which gives most protection?

Fact is, you can't beat our Blue Ribbon Policy for truly complete protection of your interests. We go beyond the "fine print" to serve you . . . operate solely for your benefit. Yet our new reduced rates make the cost comparable with "price" policies. Phone for full facts.

73 W. HURON ST.—FEDERAL 2-0141

MICHIGAN MUTUAL LIABILITY COMPANY

HOME OFFICE, DETROIT DIVIDEND PAYING—FOUNDED 1912

Automobile • Workmen's Compensation • Fire • General Casualty Insurance

The GOOD HOUSEKEEPING SHOP of PONTIAC

BIG TRADE-IN ALLOWANCES

Brand New 1956 Big Screen Models

Admiral-TV

Priced with the Lowest!





Allowances That Put Bargain Prices on These Big Sets

Here is what you get in these Big, New, 1956, Admiral TV sets: Aluminized Screen—"Magic Mirror" of aluminum to make picture twice as bright. New Super Cascode Power unit—most trouble free chassis ever engineered. Exclusive 3-dimensional picture frame for new picture depth. New lovelier cabinets. New conveniently located front tuning controls.

NO MONEY DOWN

Fully Guaranteed! Plus Free Installation and Delivery

The GOOD HOUSEKEEPING Shop of PONTIAC

Open Mon. & Fri. 'til 9:00

51 West Huron St. *Shop by Phone, Too!* Phone FE 4-1555

The highest point in Ohio is 1,550-foot Campbell Hill, near Bellefontaine.

An average automobile driver in the U.S. is at the wheel 7,800 miles per year.



HE'S WELL PROTECTED are you?

Call FE 5-8172 Today

FOR ALL TYPES OF INSURANCE

LAZELLE AGENCY, Inc.

504 Pontiac State Bank Bldg.

Insure With Agencies Displaying This Emblem

Frank A. Anderson Agency
Austin-Norvell Agency
Baker & Hansen
Brummett-Lincicome, Inc.
Crawford-Dawe-Grove Agency
Daniels Agency
Wm. W. Donaldson Agency
Gilbride-Mafinha Agency
H. W. Huttenlocher Agency
Maynard Johnson
Lazelle Agency, Inc.
W. A. Pollock
Noyce W. Strait
Thatcher-Patterson-Wernet
Wilkinson Agency
J. L. Van Wagoner Agency, Inc.

Pontiac Association of Insurance Agents

STOCK REDUCTION SALE of Lionel Train Sets and Locomotives

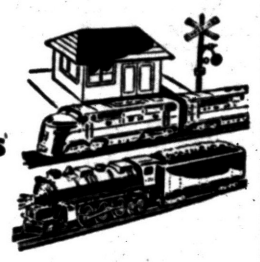

30% Off

28 Lionel Train Sets Priced from $22.95 to $100
86 Lionel Locomotives Priced from $10.95 to $49.95
9 Only—American Flyer Train Sets

SALE ENDS — SATURDAY, JAN. 21st

TASKER'S

Authorized Factory Parts & Service for Lionel & American Flyer Trains
63 W. Huron St. Phone FE 5-6261

Seaway to Get Near $43 Million

St. Lawrence Project to Use Funds Starting July 1, Ike Announces

WASHINGTON (AP) — The government will spend an estimated $42,759,000 in the year beginning July 1 for further construction of the St. Lawrence Seaway, President Eisenhower said yesterday.

No appropriations are involved because the St. Lawrence Development Corp., in charge of building and operating the U. S. portion of the project, is authorized to issue up to 105 million dollars in treasury-financed revenue bonds.

The 27-foot-deep seaway which will give about 75 per cent of the world's shipping direct access to the Great Lakes from the Atlantic, is scheduled to be completed in 1959. Eisenhower said earlier this week it now is about nine per cent completed.

Canada is participating with the United States in the project.

Eisenhower, in submitting his budget message to Congress, said major activities in the seaway's construction during the 12-month period ending June 30, 1957, involve:

Building to about 77 per cent of completion the Grasse River and Robinson Bay Locks in the St. Lawrence River's long Sault Canal near Massena, N. Y.

TOTALS OVER $25 MILLION

The amount expected to be spent on the two locks totals $25,614,400, compared with $6,132,900 during the previous 12-month period.

* * *

Other estimated expenditures in the next fiscal year:

Land and land rights, including relocation of properties, $5,166,500.

Dredging and construction of channels and canals, $6,087,600.

Navigation aids and related facilities, $156,000.

Buildings and permanent operating equipment, $1,209,100.

Engineering and design, $350,000.

Supervision and administration, $3,479,900.

Administrative expenses, $325,000.

* * *

Eisenhower said total cost of the seaway is now estimated at 87 million dollars.

By June 30, 1957, he said, a total of $79,371,800 will have been spent for work performed or contracts for work to be performed after that date. Value of such later work, he said, approximates 20 million dollars.

Eisenhower said that eventually about 3 million dollars will be spent on navigational aids and related facilities to "enable a mariner to safely navigate the seaway."

The seaway construction by the United States and Canada is concurrent to the building of a 600 million dollar St. Lawrence River power project by New York state and the province of Ontario.

Don O'Connor to Wed

LAS VEGAS, Nev. (AP)—Entertainer Donald O'Connor announced yesterday that he and Gloria Noble, a non-professional, will be married. No date has been set.

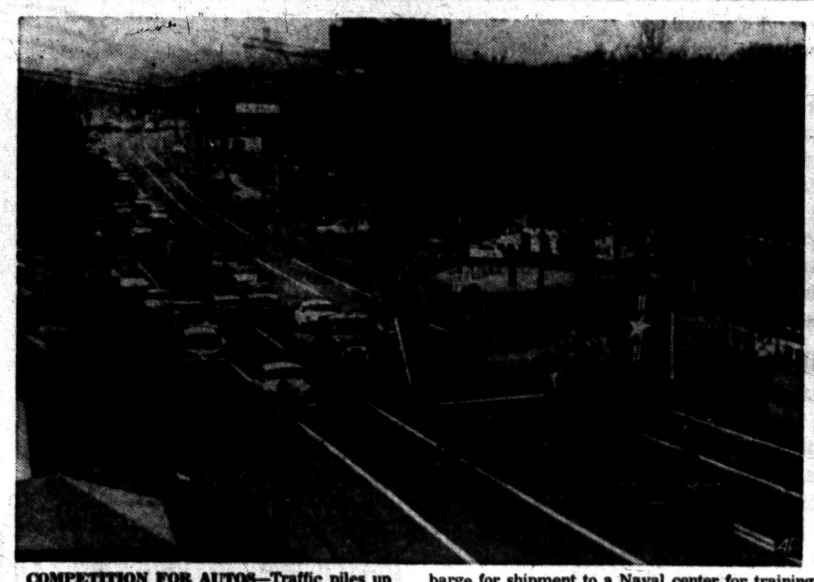

COMPETITION FOR AUTOS—Traffic piles up in a St. Louis suburb as one of 21 grounded Demon jet fighters is towed from an aircraft plant to a barge for shipment to a Naval center for training purposes. The craft will never fly due to lack of engine power.

His First Accident Is Really Smashing

OMAHA (AP)—Clifford Crowder, 40, of Pineville, Mo., drove, he told police, for 20 years without an accident.

Yesterday, he had one.

* * *

His cab and trailer sideswiped a panel truck. Crowder put bricks under the wheels and set the emergency brake, then went to telephone his boss.

The emergency brake failed. The vehicle crushed the bricks and was off on a rolling spree. Seven parked cars were knocked around and a power pole felled before the vehicle stopped.

* * *

Said Crowder: "Well, anyway, nobody got hurt."

Police charged him with "leaving an unattended vehicle."

Settles for Car Thefts After Airplane Failure

MADISONVILLE, Ky. (AP)—A fugitive from Illinois charged with three car thefts told police it could have been "airplane theft."

Charles Schultz, 18, of Galesburg, Ill., told officers after his capture yesterday he and a man he knew only as "Bill" escaped Wednesday from the Vandalia Penal Farm.

* * *

He said each of them tried to take a plane from a small airport near the penal farm but couldn't start them.

Instead, he said, they made their way to Kentucky in stolen cars.

Although adult bald eagles are heavier than young ones, the immature eagles often have larger dimensions because of longer feathers.

There are more than 5½ billion dollars' worth of $100 bills in circulation—six times the amount outstanding 15 years ago.

YOU MAY NOW RENT

LATE MODEL TYPEWRITERS And the New Victor Custom ADDING MACHINES

Ask About Our Rental Purchase Plan.



Sales—Service—Rentals

TISDALE OFFICE MACHINES

460 W. Huron FE 5-1111

Ohhh! WHAT A VALUE!



88

ROCKET POWER! STARFIRE STYLING! AT A PRICE YOU CAN AFFORD!

OLDSMOBILE

SEE YOUR NEAREST OLDSMOBILE DEALER

Edward Robinson Jr. Faces Trial Feb. 29

LOS ANGELES (AP)—Trial of Edward G. Robinson Jr., 22, on a charge of plain drunk has been set for Feb. 29 and his bail continued at $20.

The son of the motion picture actor pleaded innocent yesterday. He was arrested last Friday night while waiting to board a plane for New York for a meeting with his father. A policeman said young Robinson tried to punch him.

U.S. farmers sold $309 million of hay during 1954.

Waite's is tops

Buy on "CCC"
- no money down
- six months to pay

SALE save 4.99 . . reg. 9.98 a pair

Deluxe Nine Feet Wide Nylon Ruffle Curtains

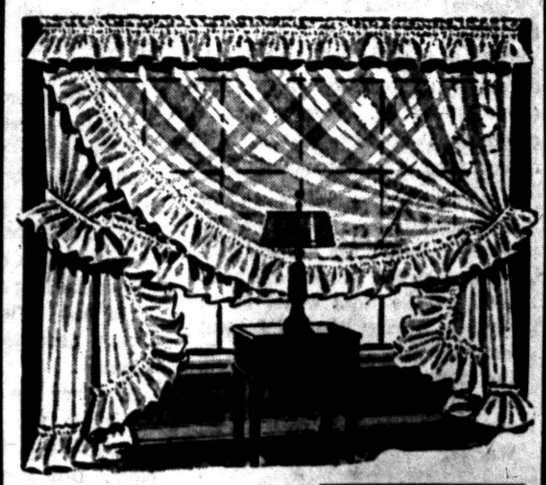

72, 81, 90" Lengths! One Pair Only 4.99

- Jumbo 9-inch ruffle! 1 to 1¾" fullness!
- 108 inches wide to the pair! All extra wide for picture window look!
- Little or no ironing! Wrinkle-resistant!
- Well tailored! Resistant to abrasion and tearing!
- Sheer nylon French marquisette ruffle!
- Fresh and frothy and so sudsable!

Waite's Curtains—Fourth Floor

The GOOD HOUSEKEEPING SHOP of PONTIAC

Big Savings on a '56 Model

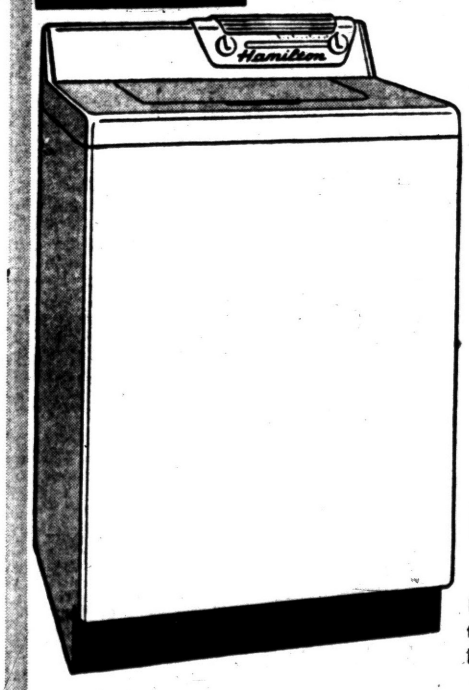

HAMILTON Automatic WASHER

$158

With Trade!

NO MONEY DOWN
LONG EASY TERMS
90 DAYS SAME AS CASH

Enjoy automatic washdays. Get the protection of a famous name Hamilton.

The GOOD HOUSEKEEPING Shop of PONTIAC

51 West Huron Street *Shop by Phone, Too!* Phone FE 4-1555

Open Monday and Friday Evenings to 9

Waite's is tops

save 1.02!



8-Bar Chest Bath Superbe Soap

regularly $3 1.98

More than a soap . . . It's a cosmetic. French-milled Bath Superb Soap cream-lathers lavishly . . . deep-cleans the skin . . . soothes and smoothes like a satiny lotion. Eight famous Wrisley full-size cakes in economy chest pack of assorted fragrances . . . hurry in today for yours.

save 51c on lavish 16 ounce bottle of famous Wrisley Superbe Pine Bath Oil 1.49

regularly $2



The true essence of pine needle oil . . . highly concentrated. Just a few drops of this richly scented beauty balsam in your tub works wonders. Hurry in today for yours.

Waite's Cosmetics—Street Floor



Checked Tabby Coat by . . . .

Princess Peggy 2.98

- Black, Red, Green
- 12-20, 14½-24½

Tabby Coat in checks, takes you everywhere in comfort and style . . . for it's the easy-in, ever-popular coat style! It's easy-iron, too, since you whip over it . . . flat! Rhinestone-centered buttons spark the check tabs on the solid-color trim; color-matched belt. Hurry in today for yours.

Waite's Princess Peggy Center—Third Floor at Fashion

THE PONTIAC PRESS

Trade Mark Pontiac 12, Michigan Daily Except Sunday
Published from The Pontiac Press Building

Harold A. Fitzgerald
President and Publisher

Howard F. Rogers, Executive Vice President and Advertising Director
Howard H. Fitzgerald, Vice President and Business Manager
Russell Bassett, Treasurer and General Advertising Manager
Earl M. Terrywell, Circulation Manager
John W. Fitzgerald, Secretary and Editor
John A. Riley, Promotion Manager
Robert B. Tarr, Managing Editor
W. Charles Perkins, Retail Advertising Mgr.
George C. Inman, Classified Manager

Entered at Post Office, Pontiac, as second class matter

MEMBER OF THE ASSOCIATED PRESS

The Associated Press is entitled exclusively to the use for republication of all local news printed in this newspaper as well as all AP news dispatches.

The Pontiac Press is delivered by carrier for 40 cents a week; where carrier service is not available by mail in Oakland, Genesee, Livingston, Macomb, Lapeer and Washtenaw Counties it is $12.00 a year; elsewhere in Michigan and all other places in the United States $20.00 a year. All mail subscriptions payable in advance. Phone Pontiac FE 2-8181.

MEMBER OF AUDIT BUREAU OF CIRCULATIONS

TUESDAY, JANUARY 17, 1956

GM to Spend Billion for Expansion in 1956

General Motors has faith in continued U. S. prosperity!

That is the basic fact behind the dramatic anncuncement by President Harlow H. Curtice that the corporation would spend a billion dollars for plant expansion this year.

No details were given as to how this gigantic sum would be distributed among the various divisions. But Mr. Curtice did point out that the total would be 65 per cent greater than GM spent last year and the largest sum in the corporation's history. It will bring to $4.5 billion the amount devoted to expansion since World War II.

★ ★ ★

Vying with these facts for attention of the 500 top business executives who were GM's pre-Motorama luncheon guests in New York, was Mr. Curtice's general economic forecast. He predicted that prosperity would continue throughout the year and that the country's gross national product would reach a new high in excess of $400 billion.

For the automotive industry as a whole, he predicted 1956 would be second only to 1955 in production and sales. For General Motors he expects sales will be only slightly below the record total of last year.

★ ★ ★

Taking the long view, Mr. Curtice added that the country is moving toward a gross national product of $550 billion with a disposable income of $400 billion by 1965.

GM's Chief paid high tribute to the leadership of President Eisenhower. This, he said, has produced a favorable economic climate and "widespread public confidence not only in this Nation but throughout the free world." At the same time he expressed the hope that Congress would lose no time in enacting the President's ten year highway program.

★ ★ ★

All this is good news for the people of Pontiac, of Michigan and of America. None of it is guess work. It reflects the carefully considered judgment of the men who direct General Motors affairs and who are backing their confidence in the country with a billion dollars.

This, in turn, should inspire confidence in all those who read it.

Senate Book Outlines Communist Peril Here

There long has been agreement that public knowledge of how the Communist party operates in the United States is essential in meeting this menace.

Fortunately, a handbook that should do much to supply that need has been published. It is the work of the Senate Internal Security subcommittee and is titled "The Communist Party of the United States of America—What It Is, How It Works."

★ ★ ★

An advance outline of the text indicates the authors have avoided being alarmists. Instead, they have realized that some Americans have been innocently misled into acting like fellow travelers.

At the same time all pertinent facts about Communist operations in the United States are set forth. Even the details of how these operations are controlled from Moscow through Communist cells in this country are exposed.

★ ★ ★

The Press shares the committee's hope that this handbook will find its way into every public and private library. We also hope that it will be read by everyone. In the knowledge it imparts can be found the means to do much toward stamping out homefront communism.

Collectivism in China

Communist agricultural collectivism, like history, is showing a tendency to repeat itself in China.

As the farmers of Russia did in the 1930s, Red China's tillers of the soil are resisting government orders to join collective farms. Also as in Russia, resistance has taken the form of greatly increased slaughter of livestock. Peasants, figuring that their meat animals are to be taken away from them, naturally decide to eat them.

★ ★ ★

In an effort to counter this resistance, Peiping has ordered that cattle neither can be slaughtered nor sold without government permission. At the same time pressure on the peasants to join collectives has been increased greatly. It's now claimed officially that 40 per cent have joined collective farms.

Whether the Chinese peasants can do what the Russian farmers couldn't—win their fight—isn't yet clear. But the long run odds are against them.

Changes at San.

Promotions Accorded in 2 Key Positions There

Life: What doesn't begin at 40 for those who went like 69 when 20.

At their last regular meeting the Board of Trustees of the Oakland County Tuberculosis Sanatorium gave a three-year contract to

Dr. James T. Cheng

as Superintendent and Medical Director. He has been serving as Acting Medical Director. At the same time

George H. Williams

was made business manager, under a three-year contract made with him a few weeks ago. He has been administrator.

They were half right 20 years ago today when at their annual meeting the **Detroit Society of Automotive Engineers** announced the end of building autos with running boards, and the early beginning of motors in the rear.

In a recent issue of the Press, a column filler stated that the word "girl" appears in the Bible only once, and gave its location. But

Mrs. O. B. Womack

of 92 West Brookyln Ave., cites another place, although not claiming to be more of a Bible student than we feel all of us should be. Thanks, Mrs. Womack.

After getting credit for enlistments, the Pontiac Army draft board is asked to send only four men as its February quota. The out-county board sends 10. The induction date is Feb. 1.

We're inclined to quite agree with

Barney Oming

of Pontiac Lake, that several Oakland County lakes can show a bigger concentration of fish houses and fishermen than have been pictured by the Michigan Tourist Council in plugging for that sport.

Another porcupine was killed Sunday night by the car of

Paul Lethridge

on the Dixie Highway, near his home about ten miles northwest of Pontiac.

First to report fresh 1956 vegetables from his garden is

Wayne Litchfield

of Keego Harbor, who dug parsnips last week from ground scarcely frozen.

Convinced that squirrels put away an emergency store of food for winter, in addition to their regular supply, is

Barney Carmichael

of Lake Orion. For several years a pair have stored several bushels of nuts and acorns under his garage, also a bushel or two of corn in another place. They do not eat the corn unless it is a long winter.

Verbal Orchids to—

Mr. and Mrs. Raphael Hoover

of Silverwood, formerly of Pontiac; fifty-seventh wedding anniversary.

Mr. and Mrs. Charles Bassett

of Novi; golden wedding.

Mr. and Mrs. Charles Frazier

of Durand; sixtieth wedding anniversary.

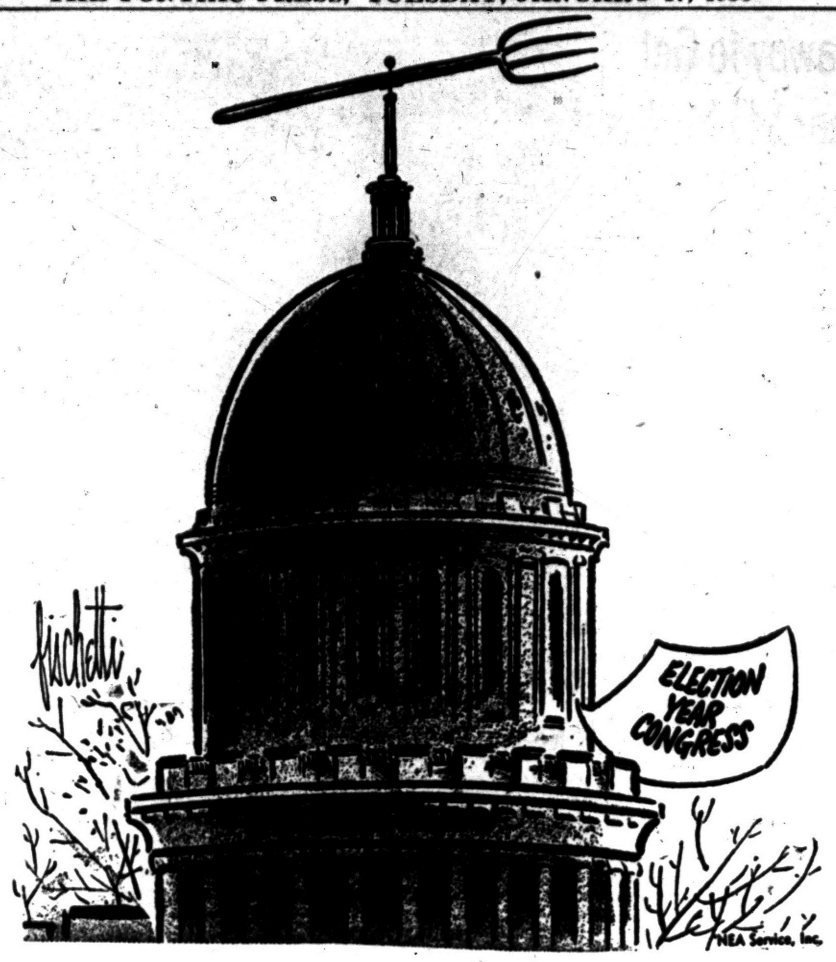

Weather Vane

David Lawrence Says:

Reform of Electoral College 'Unit Vote' Would Strengthen Our Two-Party System

WASHINGTON— Americans who are inclined to scoff at the plight of France with its numerous parties and blocs might first take the "mote" out of their own eyes. For the biggest single fact and influence bearing on the outcome of presidential elections is that there are at least four parties, instead of two, in the United States today.

The Democratic Party is not only divided as between the Northern and Southern attitude toward the segregation problem, but there is an additional cleavage inside the Democratic Party as between Radicals and Conservatives.

The Republican Party is divided also as between Radicals and Conservatives, and there is in the making another division as between the Republicans in the North and the South on the segregation issue.

America's political parties are on the verge of a break-up into even more factions. To avoid a deterioration of the two-party system, a determined effort will be made at this session of Congress to get a favorable vote on an amendment to the Constitution which will change the method of allocating the electoral votes in a presidential election.

TWO WAYS POSSIBLE

There are two ways of doing it. One is to let the congressional district become the voting unit. The majority of the ballots cast would then determine how each electoral vote for their district or group of districts would be recorded.

The other way is to let the electoral vote of a state be divided on the basis of the percentage received by the leading two candidates, with a provision for further division if there are three candidates.

In this way a voter would have a chance to have his vote counted in a national election even if his own state cast a majority against the candidate of his choice. It would continue to be the total of electoral votes which would elect the President and vice president.

But there no longer would be a "Solid South" or a "Solid West" or a "Solid East."

The reform has long been discussed. Senator Karl Mundt (R-SD) and Representative Frederic Coudert (R-NY) have authored one resolution for a constitutional amendment which would make congressional districts the unit for electoral votes.

Senator Price Daniel (D-Tex) has a resolution which would divide the electoral vote on the basis of percentages of popular vote in a state. The resolution of Senator Strom Thurmond (D-SC) also uses a proportional representation basis for electoral votes, while the joint proposal of Senator William Langer (R-ND) and Senator Hubert Humphrey (D-Minn) would abolish the Electoral College and elect by popular vote. Some compromise to obtain backing for one resolution is expected.

WIN WITH MINORITY

Democrats for years have inveighed against the injustice of the so-called "unit rule" at national conventions, when state after state was permitted to cast its entire ballot for a candidate even though the numerical margin of the state's delegates in favor of that candidate might be one or two.

Indeed, under the present system, a minority of the voters can elect a President because the electoral votes are recorded as a unit for each state. Back in 1916 President Wilson did not receive a majority of all the votes cast on a numerical basis, though he did win in the Electoral College because of the "unit rule." As recently as 1948, the same thing happened, when President Truman failed to get a majority of the vote at the polls but was awarded a majority of the Electoral College votes.

There are many implications which the reform involves, but most of the proponents agree it is one way to strengthen the two-party system and to bring about a greater sense of responsibility inside the major parties.

(Copyright, 1956, New York Herald Tribune Inc.)

Portraits

By JAMES J. METCALFE

Of course I love you every day . . . And well you know it too . . . But wintertime I set aside . . . Especially for you . . . For winter is that season when . . . The snow is on the trees . . . And blazing logs bring back to life . . . Our dearest memories . . . The shadows on the ceiling and . . . The glow upon the floor . . . And you and I embraced in dreams . . . Of love forevermore . . . The wind could shriek, the walls could shake . . . Until the dawn of day . . . But all the strife and storm of life . . . Would swiftly melt away . . . You in my arms, and I in yours . . . The bridegroom and the bride . . . Nestled before the fireplace . . . With all the world outside.

(Copyright 1956)



Brady Blasts Rising Fees for Hospital Childbirth

By WILLIAM BRADY, M.D.

"We live in a town where the hospital, built in 1912, has a nineteenth-century maternity department with 1956 prices and all the doctors refuse to deliver babies at home.

"We'll have to accept this handicap until we can get a doctor who is willing to attend confinement cases at home . . ." (Mr. and Mrs. D.J.P.)

In a town of 9,000 population this situation seems ridiculous. I have received the same complaint from readers in a dozen towns of less than 10,000 population.

The only difference between city and village practice today is that city practitioners put up a more imposing front than village practioners can get away with, and patients who come in from the villages are more easily exploited than they would be at home.

There's something about going away from home to the presumably eminent specialist in the city far from home, or to the best advertised "clinic."

Some people say: "Hang the expense—let's have the works," when they go to the city, where back home they would say: "But, doctor, that'll be pretty expensive, won't it? Can't you give me a good tonic or a shot . . .?"

The growing tendency of doctors to refuse childbirth at home foreshadows the steady growth of midwifery in America.

Even now an impressive proportion of childbirths in metropolitan areas are attended by midwives, mostly among the poor who generally can't pay a modest doctor bill which, to a working man with a family, constitutes a major crisis.

In a revised tentative fee schedule submitted to a medical society recently the fee for attending confinement was $400. Appendectomy was $150, tonsillectomy $75, first office consultation $12.50, subsequent office visits $5—everybody'll want to say "Well, here I am again, doctor."

Reading the proposed fee schedule I am amazed at the vast strides medicine has made since Topsy was a colt.

The usual fee for attending confinement was $10 to $15, including all prenatal care and three or four visits after delivery.

Truly I don't know what is happening to medicine and to you folks, but I am getting pessi—getting? — I've been that way for twenty years, wouldn't you say?

I'm pessimistic about it, for, as it seems to me, medicine is becoming more and more a business. And you poor geeks are fond of going straight to the trick specialists and "clinic" racketeers with your ailments.

Signed letters, not more than one page of 100 words long, pertaining to personal health and hygiene, not to disease, diagnosis, or treatment, will be answered by Dr. William Brady, if a stamped self-addressed envelope is sent to the Pontiac Press, Pontiac, Michigan.

(Copyright 1956)

Voice of the People

Would Have Meters State 'One-Hour Parking' Rule

Letters will be condensed when necessary because of lack of space. Full name, address and telephone number of the writer must accompany letters but these will not be published if the writer so requests unless the letter is critical in its nature.

Having read the article about the $100 fine or jail term for putting that extra nickel in a parking meter, I am writing this to ask how a law like this can be enforced when the plate reads a nickle for "60 minutes from 8 a.m. to 6 p.m. except on Saturdays till 9 p.m., Sundays and holidays excepted?"

There is no clause of "one hour only" on said meter nor are there any street signs anywhere stating such a law or time limit.

I am quite in sympathy with the U of M student who dropped that penny in the meter to protect someone from a parking ticket. He no doubt was raised in a Christian home and was taught that it is more blessed to give than to receive.

Too many have forgotten that phrase, so that is why we have so much trouble in the world today.

The article mentions leaving the meter and driving around the block to find another one. Perhaps this person has been around the block several times before he found this one.

The question is, do the people who shop downtown have to be in fear all the time? It seems that the city is getting enough parking nickels without those parking tickets.

If one violates a law, he should get a ticket, but until the plates are changed to read "for one hour only," or signs are posted to this effect, I can't see where anyone is breaking any law so long as there is time paid for on the meter.

Remember, the meter reads one nickel for 60 minutes, but it doesn't state 60 minutes only!

One Who Cares About Good Government

Hal Boyle Says:

Tired, Disillusioned Folks Straggle Out of Suburbs

NEW YORK (AP)—The greatest explorers of our time aren't the men who yearn to voyage to the moon. They are the families who have moved out to the suburbs.

* * *

Much has been made of the great migration away from the cities. Not enough attention has been paid to the great trend back to the cities by disappointed pioneers who have found suburban living not all it was cracked up to be.

DREAM BLASTED

Harsh reality has blasted their dream of a peaceful vine-covered cottage with a rose bush at its door, far from the hurly-burly of the city.

* * *

As a confirmed city lover myself, I welcome them back home to refuge. But I am left with a feeling of sincere sympathy for the pitiable plight of the pitiful folk who are still doomed to live in that outer cultural darkness that begins where the city limits end.

Don't think that the trend back to the cities is just a mirage on my part. It is real. Thousands who fled the city to get away from it all are now returning to get back to it all.

* * *

A big new apartment house was completed here in Manhattan last year and where do you think the canny owners got their tenants? They got a lot of them by placing ads in suburban newspapers.

GREAT TO VISIT

They had decided that, while the suburbs are a great place to visit, they no longer wanted to live there.

* * *

The suburbs, of course, are a fine place to raise women and children. But many parents are making the discovery that schools in the suburbs are no better than those in the city, and are often just as crowded. Suburban wives complain they spend more time acting as chauffeurs for their husband and children than they do attending to their housekeeping chores.

I asked one returnee to the city why he had come back, and he said:

"I moved out to the suburbs because I thought they would be more quiet and restful and the people would be more friendly.

* * *

"Believe me, I gave it the old college try, but it didn't work out.

"What went wrong? Everything.

"Living in the suburbs isn't restful. It's hard work. I'm not one of those do-it-yourself fellows, but I found I had to become my own carpenter, plumber, electrician and landscape gardner.

TOO FRIENDLY

"Friendliness? The neighbor on my left was a Don Juan who tried to make passes at my wife every time we had a party, and in the suburbs you have to have parties all the time to keep from going crazy from boredom. The neighbor on my right was such a crackpot that after three weeks we only talked to each other through our lawyers.

* * *

"And the conversation! All the people in the suburbs talk about is lawnmowers, the price of new furniture, the latest bright sayings of their kids, and whether the new family that moved in across the street is living above its income. Gossip, gossip, gossip! They all patronize the same diaper service, so nobody has a secret.

"Culture? How can you have culture when everybody belongs to the same book club?

"The reason I came back to the city was to get a rest cure, and so I could pick my own friends again and lead my own life. Boy, am I glad I'm back! When I die I don't even want to be buried in the suburbs. I was buried there long enough. Let 'em scatter my ashes in the city streets."

Looking Back

15 Years Ago

INVASION OF U.S. by plane called possible.

GERMAN PORTS bombed by R.A.F.

20 Years Ago

NEW INSULIN compound to aid diabetes victims.

RUSSIA CREATING huge navy to equal world's strongest.

Case Records of a Psychologist

Some of Worst Examples for Children Are Set by College People, Crane Says

Judge Gooding is a modern Paul Revere, warning parents against moral collapse. Alas, the college graduates are often the worst offenders! It isn't morons and the uneducated who are setting the worst examples before our youth but the members of country clubs and other social groups that should know better.

By DR. GEORGE W. CRANE

Case Q-350: Judge Marion W. Gooding presides over the juvenile court in Jacksonville, Florida.

In one of his recent addresses before a local church group, he talked about the problem of teenage delinquency, stressing the fact that bad children often follow the poor example set by bad parents.

He said that many leading citizens think nothing of presenting their debutante daughters at a cocktail party.

"I see no difference between that," he pointed out, "and taking their daughter down to a bar and buying her a drink of liquor. Yet the latter is illegal and the other a social event.

"If we had a few more 'Carrie Nations' we would be better off," Judge Gooding concluded.

We teaching psychologists applaud Judge Gooding and the thousands of other astute members of the legal profession who have long been warning American parents.

Indeed, there is no smarter group of practical psychologists than the judges who preside over our courts. That is especially true of those who serve on the bench at the juvenile court and Court of Domestic Relations.

For these men see the resulting ill "effects" of the improper psychology employed by human beings. Dr. Sigmund Freud warned that for every psychological effect, there is always an earlier psychological cause.

Feuding couples sue for divorce. Parents tearfully plead for their delinquent children, and before their case is concluded, the judge had seen the long series of incidents that produced the final crime.

"Do men gather grapes of thorns or figs of thistles?" asked Jesus.

Judge Gooding is emphasizing



that same thought when he indicts the sophisticated and often college-educated parents who serve liquor to their children.

* * *

"As the twig is bent, so is the tree inclined," runs a truism of ancient psychology.

DANGEROUS GRAYS

In dealing with children, we psychologists stress the importance of making clearcut distinctions in the realm of morality.

Alcoholism among teenagers is either good or bad. It does not help to indulge in the sophistry that:

"There's so much good in the worst of us and so much bad in the best of us that it ill behooves anybody to criticise."

That fallacious doctrine lets a moral nation rapidly degenerate into the sodden mire of paganism and apathy.

Crusading zealots like Carrie Nation have been mocked and ridiculed but they stressed the moral axiom that some things are definitely bad; others positively good, and citizens must take a stand.

When society leaders refuse to hew to the line and distinguish between good vs. bad but try to paint everything in a neutral gray, they are betraying youth.

MORAL ARCHITECTS

Moral leadership is like engineering and architecture. The design for a house or a bridge must have definite measurements, down to the fraction of an inch.

And a very tiny variation makes the structure wrong! Wouldn't it be folly for a designing engineer to say:

"We'll just guess at the width of the house. Why be so prim and precise as to insist on a fixed length?"

Yet many engineers and doctors and business executives of the country club variety, will employ very loose limits regarding moral examples for their children.

It is the college leaders who are tearing down moral behavior; not the uneducated or feebleminded!

Always write to Dr. George W. Crane in care of The Pontiac Press, Pontiac, Michigan, enclosing a long 3c stamped, self-addressed envelope and 25c to cover typing and printing costs when you send for his psychological charts and pamphlets.

(Copyright 1956)



CHECK YOUR RATINGS ON THESE QUESTIONS*

	NO	YES
Am I really developing the two highest-paid abilities in business and industry—the ability to handle people and the ability to sell my ideas to others?	☐	☐
Am I preparing myself for leadership in all phases of my life?	☐	☐
Am I able to speak with ease and confidence before any kind of group?	☐	☐
Am I able to remember names and faces?	☐	☐
Am I overcoming the fears and feelings of inferiority that hold many people back—and am I developing courage and self-confidence?	☐	☐

If you are concerned about your self-rating, it is suggested you investigate the DALE CARNEGIE COURSE. *Just one evening of your lifetime is all it will take for you to discover* the magic methods DALE CARNEGIE uses in helping men and women develop confidence and new abilities and skills in Effective Speaking, Leadership and Human Relations.

This is a warm invitation to you and your associates and friends to be our guests at an exciting . . .

FREE DEMONSTRATION

of the famous

DALE CARNEGIE COURSE

WEDNESDAY ● JAN. 18 ● 8:00 P. M.
at the WALDRON HOTEL, PONTIAC

Co-sponsored by

PONTIAC JUNIOR CHAMBER OF COMMERCE

Plan to attend. This can be the most rewarding evening of your life!

*Write for complete Self-Analysis Folder

classes are now forming in the Greater Detroit area
LEADERSHIP TRAINING INC
115 EAST GRAND RIVER AVE
DETROIT 26 MICHIGAN
dial WO 2-1208

THE BERRYS By Carl Grubert



Defends Clinic Against Critics

Mental Health Official Explains Prime Reason for Lafayette Hospital

LANSING (AP) — Dr. Charles M. Toy of North Muskegon, member of the State Mental Health Commission, today defended the state's new Lafayette Clinic against charges that it was a "flop."

* * *

He said the institution was not built by the Legislature as a treatment facility for mental patients but as an institution to give post-graduate training to psychiatrists, social workers, psychologists, and psychiatric nurses, as well as to treat patients.

Dr. Toy said this was an attempt by the state to overcome the shortage of trained personnel for state mental hospitals and that the clinic should be regarded as a "post-graduate training neuro - psychiatric institute — roughly comparable to a post-graduate medical school in concept."

Dr. Toy replied to criticism by the Citizens Research Council that the institution was a failure because it was virtually empty of patients at a time when the state needs more mental hospital beds.

* * *

He said there has been "great difficulty and horribly slow progress" in obtaining a capable faculty but that this was necessary if the institution is to serve the purpose intended by the commission and the Legislature.

'Budget Underestimates Farm Costs,' — Ellender

WASHINGTON (AP)—Sen. Ellender (D-La) said today it appears to him the administration may be trying to "balance the budget on paper" by underestimating farm price support costs in the next year.

* * *

President Eisenhower, in his budget sent to Congress yesterday, estimated price support losses for the bookkeeping year which starts next July 1 at $1,591,000,000. This is 485 million less than the estimated losses for the current year.

The over-all surplus predicted by the President for the coming year was 435 million. It would thus be wiped out if farm price supports cost as much as is estimated this year.

Ellender told a reporter he supposed the Agriculture Department was guessing that the milk program and others responsible for heavy farm price support losses in the past would "work better next year."

* * *

"But I doubt if they will," he said. "It seems to me the losses are going to be about as big next year as in the past year."

In testimony prepared for the Senate Agriculture Committee, Sen. Capehart (R-Ind) urged creation of an agency to get rid of the more than eight billion dollars of government-held farm surpluses, through gifts if necessary.

Congress must do something about "the desperate plight of the American farmer," he said, adding:

* * *

"It is my firm conviction that the single most direct cause of the current unreasonably low farm prices is the huge inventories of government - owned or pledged farm surpluses that currently overhang the market."

He said "there are millions of underfed and underclothed people" in the free world "who desperately need the surplus commodities that have created so unfortunate an economic problem for us."

* * *

The committee plans a week of hearings on the farm problem, then has promised to go to work promptly to write a bill.

Hollywood's Sidewalks Are Going Hollywood

HOLLYWOOD (AP)—The sidewalks here are going Hollywood.

Plans to install brightly colored, glittering sidewalks on parts of Hollywood Boulevard and Vine Street were approved yesterday by the Los Angeles Board of Public Works.

Sidewalks made of squares of buff and brown cement will be set off by an aquamarine trim. They'll be impregnated with an abrasive material to add sparkle and keep folks from slipping.

About 400,000 tons of prunes are required to produce 160,000 tons of the dried variety.

State Official's Wife to Describe Journey

Mrs. Philip A. Hart, wife of the lieutenant governor of Michigan will speak in the community room of the Pontiac Federal Savings and Loan Bldg. on West Huron Street, Thursday evening Jan. 19 at 8 p.m.

She will tell of her family trp to the Shrine of Our Lady of Lourdes in France and will illustrate her talk with colored pictures taken at the Shrine and other places visited in France.

Open to the public, the lecture is sponsored by the Urban League Guild of Pontiac, of which Mrs. Hart is a charter member.

Wayne to Host Confab

DETROIT (AP)—More than 200 scientists from the United States, Canada and Europe will take part in a symposium Saturday at Wayne University. The discussions will detail with research in blood composition, hemophilia and thrombosis.

11,926 on Probation

DETROIT (AP)—As of the end of last year, 11,926 men and women were reporting to the Probation Department of Recorder's Court, often called the busiest criminal court in the world.

Art Steel Safety Officette



Filing and Storage Cabinet

- Gray enamel finish
- Made of heavy steel
- Outside strong door with lock
- Secret compartment with combination lock

SEE OUR COMPLETE DISPLAY OF OFFICE FURNITURE

$45.95 Up

MITCHELL Typewriter
OFFICE EQUIPMENT CO.
STATIONERS • BUSINESS OUTFITTERS
123 North Saginaw St. Phone FE 2-4831

DR. HENRY A. MILLER
Optometrist
7 North Saginaw Street
Phone FE 4-6842
"Better Things in Sight"
Open Friday Evenings



Closed Wednesday Afternoons

WKC's CLEARAWAY

21" Emerson TV



AND ALL EMERSON TV SETS ARE IN WOOD CABINETS WITH DELUXE CHASSIS

Model 1008

SPECIAL
$52.95
CLEAR-AWAY OFFER
Reg. Price . . $179.95
Discount . . . 52.95
You Pay Only $127.00

$127
NO MONEY DOWN

BIG 21-INCH SCREEN EMERSON TV

Giant 21-inch 1955 Emerson TV set. Has cascode turret-tuner to snap in clear, life-like pictures, one-dial "Simplimatic" tuning and big 21" glare-free screen! **Trade in your obsolete small set and save even more! Base extra!**

PAY ONLY $1.50 WEEKLY!
FREE PARKING BEHIND STORE!

WKC
108 NORTH SAGINAW
Phone FEderal 3-7114

THREE SISTERS

SELLING OUT

REMAINING STOCK OF OUR INDIANAPOLIS STORE

PRICES SLASHED

We've just closed our Indianapolis store . . . and we're selling all the merchandise at tremendous discounts! Extra Salespeople! Only a few of the many specials are listed . . . so hurry! . . . come early for best selections!

BLOUSES
Imported Cotton Blouses... Fleece T-blouses.
$1.
Values to $1.99

PANTIES
3 for $1
TERRIFIC BUY!

DRESSES
$4 . $8
Sensational values!
All popular styles and fabrics! Misses' and Women's sizes.

SKIRTS
Gabardines and Menswear fabrics in a choice of styles.
$2.

SLIPS
Full and half slips in Nylon fabrics.
2 for $3
$1.59 ea.

BLOUSES
Wool jersey and dacron.
$1.59
Values to $2.99
2 for $3

COATS
$22
Regular $29.95 Values!
Beautiful Fleece fabrics in a choice assortment of styles.

FLANNEL and BRUSHED RAYON GOWNS AND PAJAMAS
2 for $5
$2.5y ea.

GOWNS
Nylonized tricot. White, pink, blue.
$1.59
2 for $3

QUANTITIES LIMITED!
COME EARLY!

Three Sisters
22 N. Saginaw

SOOTHING RELIEF FOR COUGHS DUE TO COLDS
FATHER JOHN'S MEDICINE
100 YEARS IN USE

Israeli, Syrians Lock on Galilee

Nations Ready Debate as U.N. Nears Decision on Israel's Dec. 11 Raid

UNITED NATIONS, N.Y. (AP) — Israel and Syria readied more arguments on their bitter Galilee dispute today as the U.N. Security Council neared a decision on the Dec. 11 raid that claimed 56 Syrian lives.

* * *

Word spread that Israel would turn down any suggestion that she pay voluntary damages for loss of Syrian life and property in the raid on Syrian posts along the northeast shore of the Sea of Galilee.

Israeli sources let this be known as the Western Big Three worked over a resolution which reportedly calls on the U.N secretariat to study how such compensation could be levied. All 11 council members already have agreed that Israel should be censured strongly for the attack.

* * *

Syria's Chief Delegate Ahmed Shukairy, who brought the complaint before the council, has labeled the Galilee incident open aggression. He has demanded that Israel be thrown out of the U.N., subjected to economic penalties and be made to pay damages.

Israel's Ambassador Abba Eban has insisted the attack was designed to quiet Syrian guns that had fired on Israeli police and fishing ships plying the inland lake which lies just inside Israel's territory.

Committee to Study New Road Group

The Supervisors Inter - County Committee will consider a proposed resolution to establish a regional highway commission when they meet Thursday at 10 a.m. in the Botsford Inn, 28000 Grand River.

Including Oakland, Wayne, Macomb, Washtenaw, St. Clair and Monroe Counties, the commission would draft plans for a coordinated network of limited - access highways, superhighways and intercounty roads.

The committee also is expected to discuss a proposed water, sewer and drainage study which the National Sanitation Foundation would be requested to conduct.

Auto Show Opens

GRAND RAPIDS (AP)—Civic Auditorium opened its doors Monday night to the 1956 Grand Rapids Auto Show which continues through next Saturday.

HOT WATER
All you want when you want it with a Budget
ONLY $76.50
PLUS INSTALLATION
BUDGET
GAS FIRED WATER HEATER by AMERICAN-Standard
This fuel-thrifty, automatic storage water heater provides an abundant, dependable supply of hot water. Comes in 20, 30 and 40 gallon models.
Easy Terms
You can buy now for modernization on a convenient time payment plan.
Eames & Brown Co.
55 E. Pike . . Ph. FE 3-7195

KINDY GLASSES
CREDIT OF COURSE
13 NO. SAGINAW ST.

Walt Disney's True Life Adventures

TINY TERRORS



Distributed by King Features Syndicate.

Jet Flown by Survivor of Supersonic Bailout

LOS ANGELES (AP)—Test pilot George Smith has flown an F100 Super Sabre again.

It was almost 11 months since he'd flown his last one, for on that flight Smith, 31, became the first man to bail out of a plane flying faster than sound and live.

The battering required six months of hospitalization.

Yesterday he flew a super sabre again, and he says he expects to be on regular flight duty from now on.

Mrs. Luce Injured

NEW YORK (AP)—A torn ligament in the left wrist is the doctor's diagnosis of Mrs. Clare Boothe Luce's injury when she slipped in the bathtub of her New York apartment yesterday morning.

Please—Not 'Cops,' It's Police Officers

LOS ANGELES (AP)—Please, the city council urges, don't call 'em cops.

A resolution adopted unanimously yesterday says:

"Law enforcement officers, generally, resent being called 'cops' and consider it derogatory and tending to lower the public's respect for their profession as guardians of the public safety."

Councilman Harold Henry, who introduced the measure, said the word "cop" is a Scotland Yard abbreviation for "Constable of the Peace."

Paraguay has boosted cotton, hide and tobacco export subsidies, Asuncion reports.

4 Millionth Boy Scout Is Inducted by Nixon

NEW YORK (AP)—Vice President Nixon, inducting the four millionth member into the Boy Scouts of America, said yesterday:

"When the day comes when we can have the Boy Scout movement behind the Iron Curtain—in Russia, Communist China and in the satellite nations—then we will have begun to create the understanding that will bring real peace in this world of the atomic age."

The inductee was 12-year-old James Barry Twaits of New York City.

In the five years before 1954, it is estimated that one-half million harvesting combine machines were manufactured in the United States.

Benson Predicts Big Farm Year

Says Soil Bank Plan Will Create Buoyance for Agriculture

LOS ANGELES (AP)—The new administration farm program proposals can lift sagging income and provide increased security for farmers this year, Secretary of Agriculture Benson predicts.

* * *

Benson told the National Council of Farmer Cooperatives yesterday in a nationally broadcast speech:

"It can be, this year, a billion dollar-plus program . . . It will reduce by many millions of dollars the storage costs on government-held surpluses . . . (It) will give a lift to market prices by achieving this year a reduction in total agricultural production."

Benson emphasized the soil bank proposal contained in the nine-point program outlined last week by President Eisenhower. Under the soil bank scheme farmers would be paid in cash and in government surpluses to take surplus land out of crops. Farmers could then sell the surpluses and augment their incomes.

Benson also said the farmer would be refunded federal taxes paid on gasoline used on farms.

The new plan, if enacted by Congress in time, would bring about immediate "buoyance" in farm prices, he predicted.

20 Plead Innocent to Liquor Charges

Netted in a vice squad raid on a house at 224 Rockwell St. early Saturday morning, LeRoy Carter, 36, of 224 Rockwell St. pleaded innocent to running an illegal liquor place before Pontiac Municipal Judge Cecil McCallum yesterday. Carter was released on $200 bond pending his appearance Feb. 16.

Arrested in the same raid, Earlene Carter, 21, of 224 Rockwell St., and Norma Brown, 21, same address, both pleaded innocent to illegal sale of liquor, furnished bonds of $200, and were told to appear Feb. 16.

Booker Winston, 26, of 590 Arthur St., pleaded guilty to loitering in an illegal liquor place and was fined $25.

Seventeen other persons netted in the same raid pleaded innocent to loitering charges. All posted bonds of $100 pending appearance in municipal court Jan. 19.

The annual printing industry sales volume is approximately nine billion dollars.

WINTER PRICES
FREE!
Keep RAIN and SNOW away from your door
Free Door Hood with Every Order of Aluminum Awnings —Porch or Patio
ALUMINUM STORM WINDOWS
ALUMINUM STORM DOORS
ALUMINUM AWNINGS
for All Type Homes
Call FE 4-6089
9 A. M. to 9 P. M.
L. W. Bogert
All Awning & Storm Window Sales
233 S. Telegraph—One Block South of Voorheis

STOP INSURANCE SERVICE
J. L. VAN WAGONER AGENCY, Inc.
Roy Wilton—Howard Looney—Jack Brannack
18 E. LAWRENCE ST. FE 4-9571

WEDNESDAY IS DOUBLE RED STAMP DAY
SAM'S WALGREEN DRUGS
3293 Auburn Road, Auburn Heights
Across from Pontiac State Bank

STRAIGHT FACTS THAT CAN SAVE YOU A $3000 MISTAKE!
Only the new Clipper Series by PACKARD in the medium-price field can offer you all the important features you are entitled to.
Take the Clipper CHALLENGE RIDE and see.

ONLY NEW RIDE
No more jolt and jounce over rough streets! Clipper's Torsion-Level Ride gives *totally* new smoothness that obsoletes coil and leaf springs!

MOST POWERFUL V-8
Up to 275 h.p.! Top power and top *driving force* . . . making available a new rear axle ratio that gives overdrive gas savings with an automatic transmission!

ELECTRONIC SHIFTING
Electronic Push-Button Control of the finest of all automatic transmissions . . . Ultramatic! Driving is "fingertip easy!" And you have the added security of push-button "Parking."

ALL WEATHER TRACTION
Twin-Traction Safety Differential provides the grip where others slip with just *one* wheel on grippable surface! Keeps you going in mud, snow and ice.

THIS YEAR more than ever look twice before you buy *any* car! Look first at the big new Clipper, America's finest medium-priced car . . . built by Packard craftsmen!

Take the Clipper Challenge Ride. Get the feel of Packard-built quality—see the great Clipper value! Prove to yourself that buying any car *without* Clipper Torsion-Level Ride . . . all the other Clipper exclusives . . . could be a costly mistake!

Come in today! Let us show you how our Challenge Trade on your present car makes it easier than ever to own the big, beautiful Clipper!

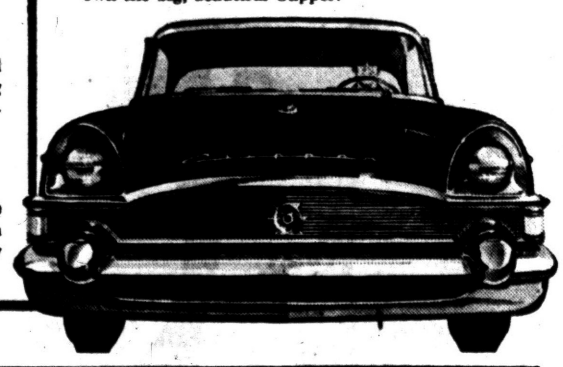

Let Your Handwriting Prove the Smoothness of Clipper's TORSION-LEVEL RIDE!
Writing Writing
See the jolts of Coil and Leaf Springs!
See the smoothness of Torsion-Level Ride!
Write while you ride in your car, then . . . write while you take the Clipper Challenge Ride. Let the difference prove Clipper's relaxing smoothness with Packard-proved Torsion-Level Ride!

MASTERS PACKARD
7675 Highland Rd., Waterford Township
Pontiac, Michigan. OR 3-5200

MAZUREK MOTOR SALES
245 South Boulevard, East
Pontiac, Michigan. FE 4-9587

Enjoy "TV READER'S DIGEST"—8 P. M., Mondays—WXYZ-TV, Channel 7

SHINNER'S MEAT BARGAINS
ON SALE ALL THIS WEEK!
Sirloin or Club Steaks Lb. 39c
HAM Shank Portion Lb. 29c
Sliced Bacon 19c lb.
Spare Ribs 25c lb.
Choice Leg of Veal or Shoulder Chops 25c lb.
Michigan Grade No. 1 Skinless or Ring Bologna 4 Lbs. $1.00
Shinner's Market
SAGINAW at PIKE
Where You Always Save
Open Daily 'til 6 — Friday 9 'til 9

City Recreation Leagues Expanded in '55

A 30 per cent increase in the number of leagues participating in the Parks and Recreation Department's softball, baseball, and basketball programs was recorded last year, David R. Ewalt, department director announced.

Social affairs conducted by the department in cooperation with other civic organizations, showed a marked increase over previous years also. Dances for four junior high schools numbered 40 in 1955, while four square dance clubs sponsored by the department completed their eighth successful year holding 50 square dances.

Community center programs in the city attracted 42,198 participants while 42,005 boys and girls participated in supervised playground program staged by the department.

Jaycee Park, Rotary playground, and Optimist playground were added to the list of facilities in the city for school children in 1955.

The forestry division intensified their spraying to prevent the Dutch Elm disease in the city, and of 2,652 city elm trees sprayed, 49 positive cases of the disease were discovered. Sixty-one cases were found on private property elms.

The 1955 municipal golf course season was a good one compared against an average based on the past five years, reported Ewalt.

However, a decrease of 4,000 9-hole rounds of play was evident compared to 1954 season due partially to above normal temperatures, which plagued the Pontiac area through July and August.

Mosquito control, using DDT was initiated at the course in 1955 and will be continued in 1956 because of its reported success.

Golf course revenue totaled $27,186.40 during the past year while recreation fees amounted to $2,402.00.

The first men to fly around the world nonstop did it in ten minutes. Richard E. Byrd and Floyd Bennett on May 9, 1926, flew to the North Pole and circled it, crossing all the meridians of longitude in one full turn, the National Geographic Society says.

Virginia Warren Seen as Choice for Young Prince

NEW YORK (INS)—Mrs. Perle Mesta, former minister to Luxembourg, has recommended Virginia Warren as a "charming and lovely American girl" eligible to wed bachelor Prince Napoleon Murat. Virginia is the 27-year-old daughter of Chief Justice Earl Warren.

* * *

Prince Murat, called "Nappo" by his friends, is tall, handsome, wealthy, athletic, charming and among the few living descendants of the Bonaparte family.

Amid the flurry over actress Grace Kelly's engagement to Prince Rainier III of Monaco, Mrs. Mesta was asked if she knew of a girl for "Nappo." He was making his first visit to America as a guest of honor of the Alliance Francaise of Chicago.

Mrs. Mesta said in New York today that she replied Virginia Warren was "just the girl."

She hopes the prince will attend a party in Washington—presumably where Virginia would be a guest.

Virginia is the only unwed daughter of the chief justice. Her youngest sister, Nina "honeybear" wed Dr. Stuart Brien. Dorothy was married late last year to Dr. Carmine D. Clemente.

Yaws Affect Africans

WASHINGTON (AP)—About 25 million Africans suffer from yaws, a deforming tropical disease which the Pan American Sanitary Bureau says now can be cured by penicillin.

Residents Attending Midwinter Meeting

Vern K. Archer, president of the Pontiac Real Estate Board, and Secretary Edward A. Maier are currently attending the mid-winter meeting of the National association of Real Estate Boards in Washington, D. C.

The two officials were accompanied by their wives and Bruce J. Annett, of Pontiac, immediate past president of the Michigan Real Estate Association.

The meeting, scheduled to end tomorrow, has as its highlights the inauguration of 1956 officers and a briefing session on legislative issues. Delegates were hosts to Congressmen and senators at a formal dinner party last night.

WATCH THAT CIGARETTE

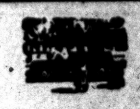

Hundreds of homes are burned each year through careless smoking habits.



Be careful whenever you smoke for full protection take our fire insurance policy today. Call us for free home inventory blanks and insurance help.

Kenneth G. HEMPSTEAD INSURANCE

102 E. Huron St. Ph. FE 4-8284

Pontiac



Eat Nobody's Dust !

Common sense, of course, may dictate that you eat a little dust here and there. Safety is the first rule of *all* driving. But you'll eat dust as a matter of *prudence*—and not out of *necessity*—if you drive a 1956 Pontiac. For *this* car *has* it. With its big, Strato-Streak V-8—and smooth, positive Strato-Flight Hydra-Matic*—it goes into action like nobody's business. Ample size gives it unusual stability—keeps the rear wheels *driving* and not *spinning*. New principles of balance give it phenomenal straight-line steering. It goes into action like an antelope—and the faster it moves the more it seems geared to the road. This long, low mile-shrinker is the *Number One* thriller of 1956. And, of course, it has all the established Pontiac dependability and long life and low upkeep. And—as you can see for yourself—it's the great beauty of all time. Now—read the price story in the next column—then come in and get the facts on our enticing deal—and eat nobody's dust from necessity—from this day on!

*An extra-cost option.

The car says GO and the price won't stop you!

You can actually buy a big, beautiful Pontiac 860 for less than you would pay for 44 models of cars of the low-priced three!

SEE YOUR PONTIAC DEALER

WHERE THOUSANDS SAVE MILLIONS

National Thrift Week

January 17th to January 23rd

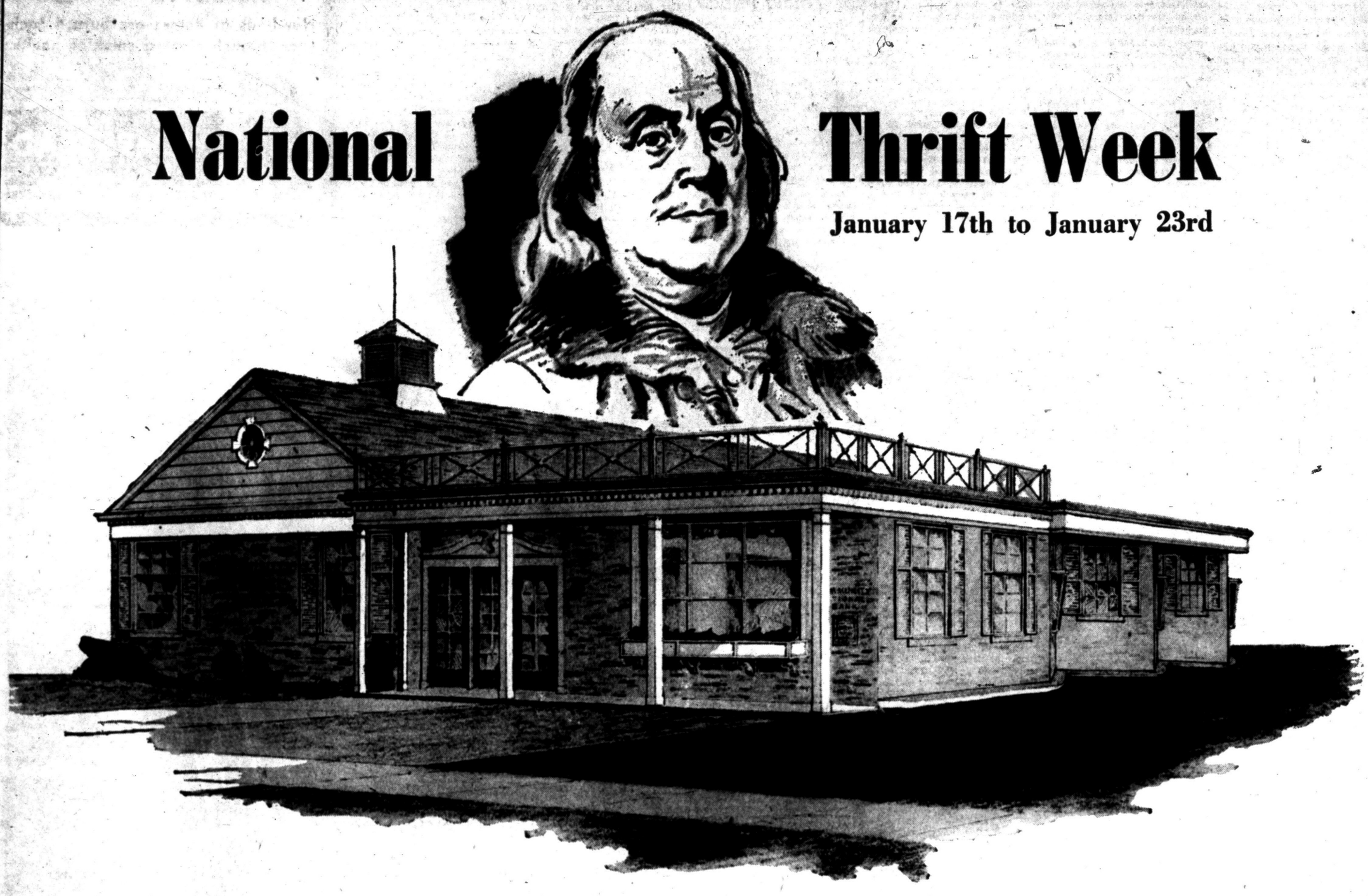

Like Savings . . . It's Grown From Small Beginnings

Our Enlarged West Huron Street Branch Designed For More Efficient Banking

Enlarged to keep pace with the growing community . . . our new West Huron Street Branch takes the leading position among our Branch Banks. Since its beginning, March 1, 1950, our West Huron Street Branch has tripled in size . . . 10 additional teller cages have been added, bringing the total to 17 . . . 2 additional drive-in windows have been installed for fast banking service . . . We haven't overlooked the parking problem either . . . an enlarged paved parking lot brings all modern banking facilities within a few steps from your car door. We are eager to serve you – why not visit us today?

3 Other Convenient Branch Banks

PERRY at GLENWOOD
KEEGO HARBOR
WALLED LAKE

THE COMMUNITY NATIONAL BANK

Member Federal Deposit Insurance Company

State Vet to Get Claims Hearing

U.S. Will Hear Monroe Man's Plea for $2,486 POW Hardship Pay

WASHINGTON (AP)—A disabled Korean War veteran from Monroe, Mich. gets a government hearing today on his claim for $2,496 prisoner of war hardship pay.

The Foreign Claims Settlement Commission rejected the claim by former Pfc. Leo Freelon but granted him an opportunity to prove he is entitled to the money.

Freelon was honorably discharged from the Army with a 60 per cent disability pension, was a prisoner of Communist forces in Korea for more than 2½ years.

Most Korean War POW's received $2.50 for each day spent in captivity on the assumption that they were ill-fed and suffered inhumane treatment.

However, the commission has rejected numerous claims where there were allegations that the former prisoner collaborated with the enemy.

Freelon's case is in that category, Andrew T. McGuire, the commission's general counsel, said He refused to go into details, saying Freelon had been sent a "summary of information" which he could disclose if he desired.

Freelon has the support of the Disabled American Veterans Organization.

Chester A. Cash, DAV assistant director of claims, said Freelon was told the commission had information that he had collaborated with the enemy, taken part in Communist plays, signed Communist petitions, tried to influence others to follow the Communist line and received better food and medical care than other prisoners.

Cash said Freelon has denied all these charges except to admit that he and all other members of his company signed one Communist peace petition under duress.

Tomorrow's Teachers Get Current Practice

LOUISVILLE, Ky. (AP)—Snow and ice caused delays in the arrival of 22 teachers at Sallie B. Rutherford Elementary School yesterday, but classes went on just the same.

Their jobs were taken over by 22 11-year-olds, members of the school's "Teachers of Tomorrow" program.

Opening exercises such as Bible reading had been completed and lessons were under way when the teachers arrived, one at a time.

Family Festivals

DENVER (AP)—It's family tradition. Bill Blank was celebrating his 28th birthday and his wife, Marilyn, her 25th, when young Stephen Gary got in the act by arriving two weeks early. Stephen is the couple's first child.



NANCY'S ART CLASS — Nancy Kefauver, second from left, wife of Sen. Kefauver (D-Tenn), looks over work of pupil Betsy Hoekstra in painting class at her Washington studio. Others are artist friend Mrs. Marius Farioletti, pupil Pat McBride and model Cindy Holtzmann.

Judge Doyle Sees Doyle vs. Doyle in Marital Spat

LOS ANGELES (AP)—When Superior Judge Elmer D. Doyle looked at case No. 43 on his calendar he noted it was Doyle vs. Doyle.

Jane Doyle wanted temporary support pending a divorce from Michael F. Doyle Jr., cameraman on the I Love Lucy and Our Miss Brooks TV shows. They are parents of 2-year-old triplets, two boys and a girl.

Judge Doyle decided there should be no divorce and sent the Doyles to the Domestic Relations Court's conciliation department, with Doyle to contribute $60 a week support to his wife, who will continue to cook his meals in the family home.

Doyle (the cameraman) said he hopes there will be a reconciliation. Doyle (the judge) said he hopes so too and he then disqualified himself from further hearings in the case.

"You might be a cousin of mine," he told Doyle.

Board of Alcoholism Offers Study Grants

LANSING (AP)—The State Board of Alcoholism today offered 25 $500 scholarships at the Yale summer school to persons who wish to study the problems of alcoholism professionally.

Candidates will be selected on the basis of their professional status, geographical location, probable use of information obtained and personal qualifications.

Last year 22 Michigan persons attended the school's sessions.

About four million U.S. cars were scrapped during 1954.

Accident Gave Start to Young Scientist

ORANGE, Va. (AP) — Harrison Simms' interest in mechanics started early. He removed the screws from his high chair and crashed to the floor in a splattering of baby food.

Simms' interest hasn't faded. at 13 he is considered a science prodigy. He is in demand to get tractors started. He fixes electrical equipment for neighbors. He electrocutes rats in the barn. Everything on the Simms farm runs at a well-oiled peak of efficiency. On a recent visit to the Mariners Museum at Newport News his parents missed him—then found him examining an electronic door to find out how it worked. He is building the "Simmsyclemobile,"—two bicycles powered by a motor mounted between them.

His ambition is the Air Force, where he can learn about radar, and then a career in electronics.

May Get 3rd Judge

SAGINAW (AP) — Saginaw will have a third municipal judge soon if the City Council adopts an ordinance presented Monday night by Councilman R. James Harvey. The proposal is an attempt to do away with the court's constant heavy backlog of cases. The post would pay $10,000 annually.

Urges Plan to Gird Israel Against Arabs

JERUSALEM (AP) — A four-point preparedness program to bolster Israel against the threat of Arab attack is being pushed by Premier David Ben-Gurion's Mapai party.

The plan, drawn up to counter the feared effects of Communist arms shipments to the Arab states, would place Israel on a near-wartime austerity footing.

The program, which will be debated in Israel's Parliament, would:

1. Remove all luxuries from Israel's economy.
2. Launch an extensive civil defense program.
3. Mobilize more manpower in the higher age groups for farm work and bar persons of military age from leaving the country.
4. Levy a defense tax to finance a program including a new advisory national defense council.

About 70 per cent of India's people are farmers.

She Goofed

UHRICHSVILLE, Ohio (AP)—Firemen dashed to the home of Helen Arbogast and charged into the smoke-filled interior. The embarrassed Mrs. Arbogast admitted she had burned a steak.

SAFE, NEW, EASY WAY STOPS BED-WETTING

Medical tablet discovery called DRY-TABS must stop functional BED-WETTING (enuresis), or money back. No electrical devices—no rubber sheets, alarms, or dues. Ask for DRY-TABS—only $2.00 AT BETTER DRUG STORES EVERYWHERE

PHILLIPS' MILK OF MAGNESIA TABLETS
Quickly Relieve SOUR STOMACH
NEUTRALIZE EXCESS ACID

D-J



Unequalled Facilities and Gracious Beauty
Carl W. Donelson Donald H. Johns

Always—"Peace Of Mind" Credit . . .

The Donelson-Johns Funeral Home recognizes this need. When a loved one passes from this life, there has usually been much unusual expense. It may be impossible for the family to pay the funeral costs at once.

Service will be rendered exactly as though you have the ready money. We will arrange for terms that are reasonable and helpful—with all privacy and dignity. You have credit here with "peace of mind."

Parking On Our Premises
Donelson-Johns Funeral Home
855 WEST HURON ST.
Phone FEDERAL 4-4511

THE PLACE TO SOLVE YOUR FLOOR PROBLEMS!
A U. S. SAVINGS STAMP With EVERY $5.00 PURCHASE
WEEKLY SPECIALS

INLAID TILE 9x9 9¢ Ea. Slightly Irregular

EXELON All Purpose PLASTIC FLOOR TILE 9x9 14¢ Ea.

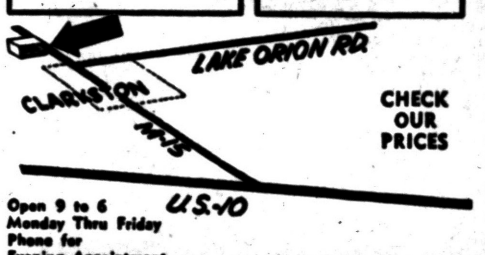

CHECK OUR PRICES

Open 9 to 6
Monday Thru Friday
Phone for Evening Appointment

PREMIER PLASTIC TILE
Armstrong Dealer
7545 Ortonville Rd. M-15 Clarkston, Mich. MAple 5-3461



It's June In January...
THANKS TO TRUCKS!
And That's Only Part Of The Story!

Time was when fresh fruits made their appearance in Michigan only in the summer —when they were in season.

But — thanks to the fast, flexible transportation trucks provide — our eating habits have changed a lot the past quarter of a century — and much for the better, of course.

Now, no matter where you live in Michigan, food stores are filled with a bountiful array of choice things to eat in every department. Nowadays, delicacies know no season.

Merchants today don't have to order in large quantities that stay on their shelves until they lose their crispy freshness. Truck transport has turned miles into minutes— and your standard of living is better because of this.

Michigan Trucking Association
Fort Shelby Hotel • Detroit
TRUCKS ARE YOUR FRIENDS—SERVING YOU NIGHT AND DAY!



You're Money Ahead When You Buy Now!

This is the time of your life to own the car of your life! Get the fun and pleasure of owning a luxurious KING-SIZE DODGE CORONET through the winter months without paying a penny more!

1 Why wait till Spring? Your big Dodge Coronet will command the same high resale value in years to come, whether you buy right now or wait till Spring. So it doesn't cost you a dime more to own and enjoy this big, beautiful car during January, February, March and April. Get Dodge *dependability* for your winter driving — at no extra cost.

2 The buy of your life right now! This KING-SIZE DODGE CORONET puts you money ahead in bigness and beauty, in style and features. It gives you more length and luxury than any car *near* its price. Your present car may never bring such a high trade-in as it will *right now* on a new '56 Dodge. *Don't delay!*

3 SOMETHING BIG HAPPENED IN THE LOW PRICE FIELD! That's right—this full-size, full-styled, full-powered Dodge Coronet is priced down with the small cars. Here's no stripped-down "price special" . . . it's *complete!* And it brings you Dodge push-button driving: Surest, safest, easiest way to drive!

Now's the time of your life for the car of your life!



Dodge push-button driving World's record-breaking V-8 engine Dramatic Jet-Fin styling

New '56 DODGE
VALUE LEADER OF THE FORWARD LOOK

Dodge Dealers present: Danny Thomas in "Make Room for Daddy," Bert Parks in "Break the Bank," The Lawrence Welk Show—all on ABC-TV

RIEMENSCHNEIDER BROS.
232 S. Saginaw Street FE 2-9131

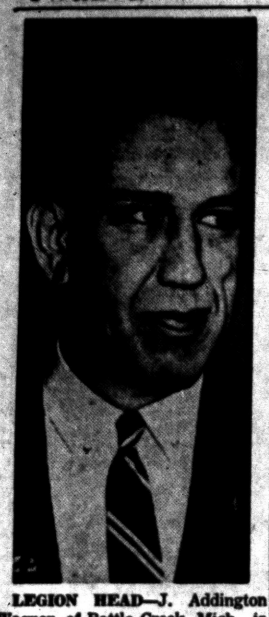

LEGION HEAD—J. Addington Wagner, of Battle Creek, Mich., is National Commander of the American Legion. He was elected last October to succeed Seaborn Collins.

87 Pct. of Teachers OK Retirement Plan

LANSING (AP)—Michigan public school teachers have overwhelmingly approved combining their own pension plans with federal social security.

Lawrence Van Zowell of the state public school employes retirement fund said 87 per cent of the public school teachers, or 52,584 of the 60,032 eligible voters, approved the plan.

Separate votes were held at Michigan State Normal College, Northern Michigan College, Ferris Institute, the Michigan College of Mining and Technology, Western Michigan College and Central Michigan College.

The vote at these institutions was over 90 per cent in favor of the plan in all cases, Van Zowell said.

Michigan Group Seeks Legality of Vets' Day

LANSING, (AP)—The consolidated war veterans council of Michigan, has endorsed a resolution to seek legislative support in making Veterans Day a legal holiday.

The group also recommended a larger statewide program for retarded children, voicing dissatisfaction with the program recently passed by a special session of the Legislature.

Honor Catholic Editor

DETROIT (AP) — The Michigan Catholic and its editor, the Rev. Hubert Maino, have been awarded a silver medal of special merit by the International Marian Academy at the Vatican for outstanding work in the promotion of the 1954 Marian Year. The award was made in the name of Pope Pius XII.

STATE FARM



Your Car

INSURES

Your Home



ALL THREE

Your Life



Sometimes it's smart to put all your eggs in one basket . . . especially when it's your insurance protection. You'll enjoy the convenience of *having all* your personal insurance in the hands of one person who knows your individual needs. Call me anytime.

It pays to know your STATE FARM Agent



James Schell

Harvey Perry, FE 2-0201
James Schell, FE 4-9546
Franklin Ahrens, FE 4-9546
Earl Davis, FE 4-9546
Howard C. Bratt, FE 4-6921
Robert Gaff Jr., OR 3-2778
Vern Hartman, FE 4-9546
Leo Huffman, FE 2-0201
Lester Oles, FE 2-0396

Bob Considine Says:

Franklin Was Early-Day 'Problem Child'

NEW YORK (INS) — Benjamin Franklin, who was born just 250 years ago in Boston, would have been called a "problem child" if such terms were known and deplored at the time.

* * *

He balked at becoming a dyer and candlemaker, his psalm-singing father Josiah's trades, when the father attempted to apprentice him at 10. To keep him from running off to sea the father then apprentenced Benjamin, his 15th child, to a half-brother who was a Boston printer.

Half . brother James Franklin stimulated Benjamin's young mind. In his "New England Courant" James Franklin had the audacity to be critical of the manner in which Britian was governing its thriving young colony.

Boston was growing to be a city of nearly 6,000, yet its people were being treated as crude villagers. In this atmosphere of excitement and real threats of reprisal, young Benjamin read everything he could find . . . books like Pilgrim's Progress, Plutarch's Lives, The Spectator, Defoe, Locke, Mather.

When he was 17 he ran away from James, sailed for Philadelphia and reached the city in October 1723. There as a printer he won the favor of Pennsylvania Gov. William Keith, who was much taken by this strong, lithe lad who actually could swim.

STRANDED ABROAD

Keith urged him to sail to London, buy a printing press, and set himself up in business in Philadelphia. He promised him complete support. But when Franklin arrived in the British capital no one knew him, Keith's support meant nothing, and he was stranded.

* * *

He went to work in London as a printer and worked at other jobs, returning to Philadelphia when he was 20. Now a man of the world, he quickly became the leading printer in the British colonies.

His "Pennsylvania Gazette," a bouncy sheet, grew into the biggest paper in America. Had nearly 10,000 circulation. His Magpie's collection of wit, wisdom and "do it yourself" hints, encompassed in the covers of "Poor Richard's Almanack," became a best seller and made him a modest fortune.

Franklin wrote a piece telling his fellow colonists how ridiculous it was to trade only in hard money, then won the lucrative contract to print the first paper money in America.

* * *

He taught himself French, Spanish, Italian and Latin, founded fire insurance in this country, organized the first Masonic society here, brought about the establishment of the University of Pennsylvania, invented the "Franklin stove" or "Pennsylvania fireplace," organized the defense of Pennsylvania against the French and Indians during the war of 1741-48, talked truce with stolid Indian chiefs, was the first to suggest that the streets of Philadelphia be paved, became a member of the Royal Society for his work with electricity, produced the first lightning rod, won honorary degrees from Harvard and Yale and later Oxford.

'TO BE EMBRAC'D'

He loved women and vice versa. ("Somebody, it seems, gave it out that I lov'd Ladies; and then everybody presented me their Ladies (or the ladies presented themselves) to be embrac'd, that is to have their Necks kiss'd," Franklin wrote to his step-niece from France at the age of 73.

* * *

"For as to kissing of Lips or Cheeks, it is not the Mode here: The first is reckon'd rude, and the other may rub off the Paint.

"The French Ladies have however 1,000 other ways of rendering themselves agreeable; by their various Attentions and Civilities, and their sensible Conversation. 'Tis a delightful People to live with.")

As a representative of Pennsylvania in London, and later of other colonies, he charmed the House of Commons as an 18th Century Churchill, tried to tell a balky and sometimes derisive Parliament that America would become so mighty that in time it would be the free center of the British Empire.

He killed the stamp Act with a speech in Commons, became a kind of early Gov. J. Bracken Lee in subsequent efforts to over-tax the colonies.

Suddenly . . .

(Continued Tomorrow.)

Elect Uruguayan

WASHINGTON (AP)—Dr. Jose A. Mora of Uruguay, has been elected secretary general of the Organization of American States. He succeeds the late Carlos Davila of Chile, who died last October. His term runs until May 18, 1958.

(Advertisement)

CORUNNA Rennel User Lost 20 Lbs.

"Before taking Rennel I was overweight and tried dieting under doctor's orders with very little results," writes Mrs. Elmer White, R. No. 1, Corunna, Mich. "After taking Rennel Concentrate for 8 weeks I lost 20 lbs. I was also troubled with gas, heartburn and irregularity, but thanks to Rennel I am now free from these ailments. Now I take Rennel twice a week to keep regular and am feeling fine."

Make Rennel work for you. If not pleased with the very first bottle return is to the manufacturer for your money back. Priced at $1.40.

(Advertisement)



"Puttin' a little more lead in the gas these days"

FOR BUILDING ESTIMATES CALL POOLE'S, FE 4-1594

"I've got room for 9 of us"

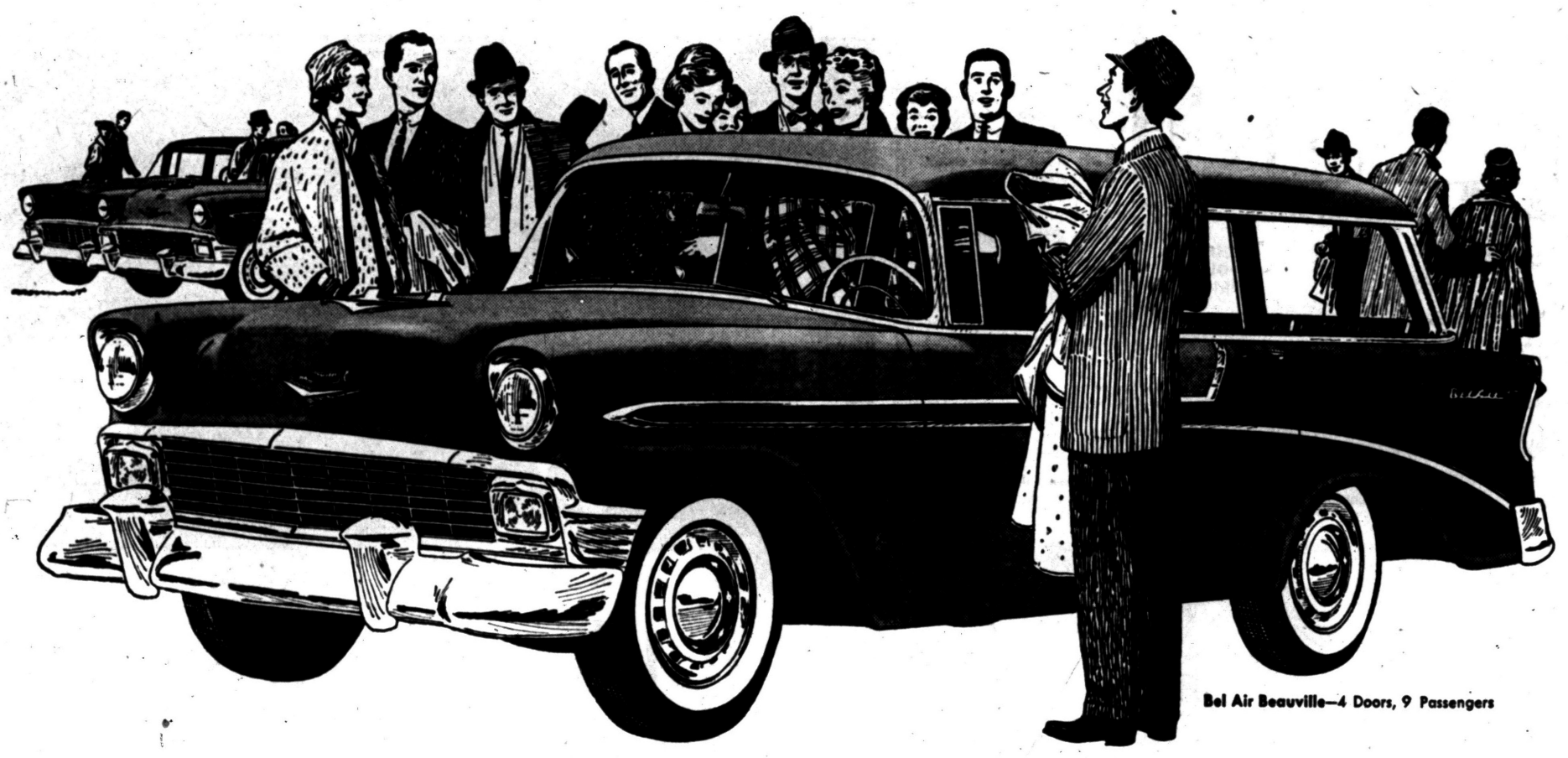

Bel Air Beauville—4 Doors, 9 Passengers

Chevrolet offers 6 sprightly new Station Wagons—all with Body by Fisher—*including* two new 9-passenger models!

These Chevrolet station wagons can knuckle down and work as hard and as long as you like—and they've got the cargo space to prove it. Nearly 9 feet of it with the end gate down. But, let's face it, they'd much rather take off for a good time—*and they've got the power and performance to prove that!* A zippy, exciting kind of power that's fun to handle. And the closest thing to sports car performance you'll find in a full-size automobile. It's a real road car, and safer because of it! Come in for a ride and see.



"Two-Ten" Beauville—4 Doors, 9 Passengers
Section of middle seat folds for easy access to rear!

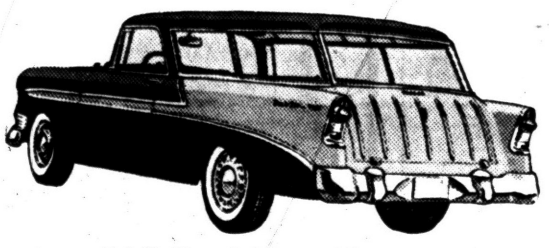

Bel Air Nomad—2 Doors, 6 Passengers
Rear seat back and cushion fold level with floor!



"Two-Ten" Townsman—4 Doors, 6 Passengers
Washable, all-vinyl interior lasts and lasts!

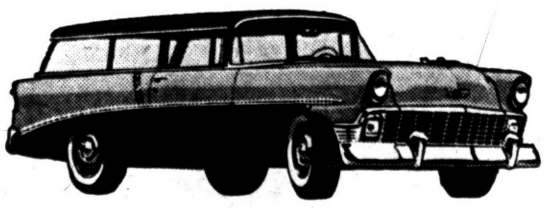

"Two-Ten" Handyman—2 Doors, 6 Passengers
New colors, new two-toning in all three series!

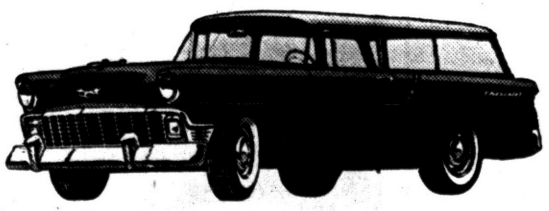

"One-Fifty" Handyman—2 Doors, 6 Passengers
Choice of V8 or 6 and 3 drives in all models!

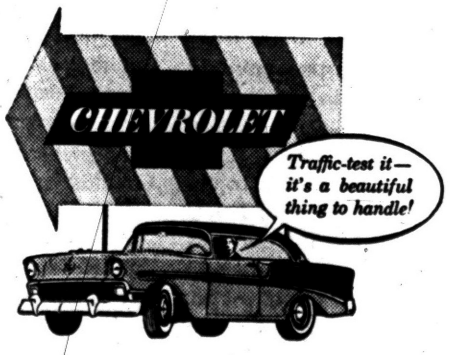

THE HOT ONE'S EVEN HOTTER

MATTHEWS-HARGREAVES, INC.

34 Mill St. and 211 S. Saginaw St.

Pontiac, Michigan

'Heads in the Clouds' Describes Spring Millinery

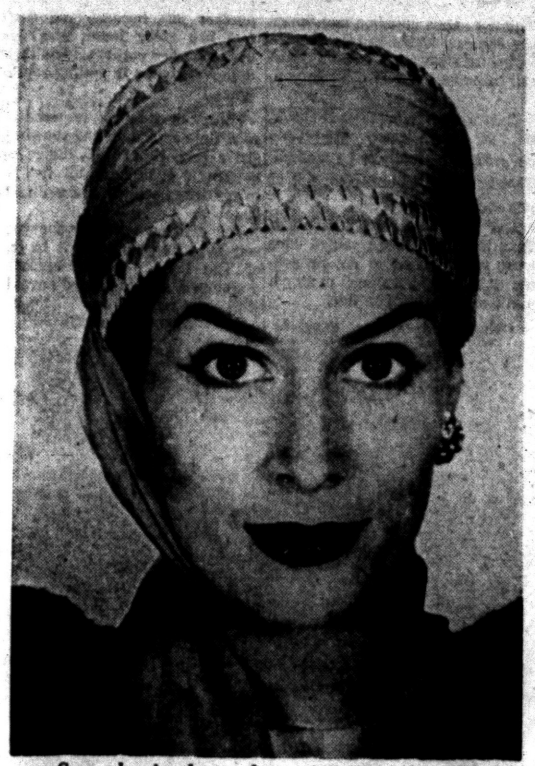

Severely simple yet dramatic in its effect, this hyacinth blue straw braid toque by Chanda is trimmed with a chiffon scarf of the same color, which may be wound about the throat. A rhinestone pin on one side of the hat and a brilliant drop at the end of the scarf complete the ornamentation.



From Emme's spring portrait designed by Adolfo comes the Kabuki, a natural leghorn with a rich drape of imported striped silk ribbon. The Kabuki silhouette is taken from a Japanese dancer's hat. Hats are to be worn low on the forehead this spring according to New York milliners.



Here is the big and bulky look for spring. Walter Florell's "Gondola" designed in black and white silk and straw woven fabric is draped into a souffle light hat, despite its "more hat look."

Bulky Hats Are Draped With Fluff

Chapeau Fashions Show Influence of the Orient

Women all over America will have their heads in the clouds this spring—clouds of tulle and organza and fluffy souffle straws.

We're describing the ethereal new spring hats, the most important fashion news of the season. And they have never been prettier.

The "more hat" or bulky look is the silhouette, but the real fashion news in millinery lies in the light, airy look which is also the trend in fabrics.

Many of the hats are swathed in tulle, organza or chiffon for a cloud-like look, but even the rough straws have a light, airy feeling.

* * *

Some of the prettiest hats are nothing but veiling or tulle swathed around wire frames into misty picture hats, perhaps with a bit of fruit or a few blossoms added.

EMPHASIS ON BULK

Every beloved silhouette, from sailor to cloche, takes a new look through emphasis on bulk. Higher crowns are emphasized rather than wider brims.

Though there is a great silhouette variety for spring, the Oriental look seems to dominate the millinery collections.

There are Orient-inspired hats in toques, turbans and coolie domes. The dome is the most important hat silhouette, and designers show it in all sizes from small to large so that every woman can find it in a size she can wear.

Colors are more vivid this spring, which is a direct result of the Oriental look. Vibrant hues of the Far East win out over subdued pastels of past seasons. There is no dominant color, although beige tones appear frequently.

* * *

Spring also heralds the return of silk prints, often Oriental in motif, used importantly in hats.

A note of warning is sounded to women, however: These hats are designed to be worn low on the forehead, either straight on or tilted forward almost to the brow.



The Near Eastern pillbox designed by Sally Victor is fuller, rounder and more important this year. This particular hat is in white straw, but Miss Victor does it in many colors and many fabrics. This is one of the hats shown to the visiting editors during press week.



At his luncheon showing for the visiting editors during press week, Laddie Northridge presented his spring collection. In his approach to achieve substance in texture, Laddie tops an enormous red milan hat with a box pleating of navy nylon net. This achieves a subtle bi-color contrast with a sheer, frothy effect.



"Triple-Tex," which Beatrice Martin introduced several years ago, returns each season with fresh style appeal. This beret, the 1956 version, is made of an interesting crocheted straw in "French Bread" and is completed by a padded brim of beige faille.



Finely sewn petit point straw braid gives a sleek surface to this beret, designed by Frances Nelkin for Amy hats. Available in all colors, it adds a dotted veil smoothly drawn over the face.

Webster School to Hold Workshop in 3 Meetings

E. R. Webster School has announced its annual workshop entitled "Rearing Children of Goodwill." It will consist of three meetings, opening Wednesday.

Dr. Dorothy Perry will give the keynote address at the first meeting, after which the American Theater Wing production, "Scattered Showers," will be presented.

Dr. Perry, a supervisor of arts and languages at Wayne University, and counselor for the board of managers of the Detroit PTA, will be the guiding consultant for the entire program.

Following the presentation of "Scattered Showers," parents will go to discussion groups determined by tickets presented at the door with the room number designated.

The groups will discuss problems presented in the play.

The Feb. 15 meeting on human relations will be a symposium conducted by persons related to the field.

Dr. Huldah Fine, principal of Hampton School in Detroit, chairman of the educational committee of the Round Table of Christians and Jews, and author of the first textbook on human relations used in Detroit's public schools, will speak on "What Do We Expect of Our Schools."

The topic "What Are the Schools Doing in the Line of Human Relations," will be discussed by Dr Robert Lee Anderson. Dr. Anderson is secretary of the Coordinating Committee for Human Relations and supervisor of audio visual aids in Detroit schools.

Dr. Elmer Phlieger, supervisor of social studies in Detroit public schools, and member of the Citizenship Study Group, will talk about "How the Schools Are Directing This Successful Human Relations Program."

After this symposium, parents will join discussion groups to formulate questions to be submitted for the third meeting March 21. "The High Wall," a movie presenting the cause and results of children's behavior problems, will be shown.

The public is invited to these meetings.

Gatherings Held After Concert

Several gatherings were held following the concert of the Vienna Boys' Choir presented Monday evening by the Waterford Township Civic Music Association.

Mrs. William Shunck and Mrs. Edward L. Windeler entertained at the latter's home on Hatchery road. Among their guests were Mr. and Mrs. Donald Redmond, Mr. and Mrs. Thomas Doremus, Mr. and Mrs. James Denherder, Mr. and Mrs. Ray Harrington, the Ervin Geers, the Rev. and Mrs. William C. Hamm, Mr. and Mrs. George Putnam and the Rev. and Mrs. Fred Tiffany.

Helen Davis, Mr. and Mrs. Clare Cudney, Mr. and Mrs. Jack Nichols, Mr. and Mrs. Donald Pringle, the William Stapps, John Fitzgeralds, Norman Roths, Clair Johnsons and Robert Gaffs also attended.

Completing the guest list were Mr. and Mrs. Eugene Cleland, Mr. and Mrs. Donald White, Mr. and Mrs. George Dean, the Kenneth Youngs, W. H. Vanns, Martin Wagers, Bruce Gortes, Charles M. Campbells, Dr. and Mrs. John Naz, Dr. and Mrs. William Bear, Howard Bennett, Mr. and Mrs. Victor Lindquist and Mrs. Emma Olsen.

Mrs. David Eicher of Winterberry road entertained at a dessert and coffee following the concert. Her guests included Mr. and Mrs. Robert Sommer, Mr. and Mrs. John Emmert, the George Schroeders, John Harlows, W. T. Irons, Mrs. June Jonway, Mrs. Louis Serratoni, Mrs. Will Menton, Mr. and Mrs. John Ashby and Edwin Zimmerman.

Officers Elected by Association

Group meetings of the newly-formed Women's Association of the Oakland Avenue United Presbyterian Church were held during the week. "The Year is the Lord's" was the theme used for the meetings. Mrs. Eldon Powley, president of the Association presided and conducted the election of officers in the groups.

Group 1

At the organizational meeting of Group 1, held in the Fellowship Hall of the church on Monday evening, officers were elected and the group decided to hold their monthly meetings in the homes of the members.

* * *

Mrs. LeRoy Koch led the devotional period using as her topic, "A Second Chance for John Mark."

Officers elected were Mrs. William Bray, chairman; Mrs. Freeman Sears, vice chairman; Mrs. John Swanson, secretary; Mrs. Donald Upton Jr., treasurer; Mrs. Leon Verwey, prayer group chairman; Mrs. Howard Tanner, service chairman and Mrs. John Gemmell, women's chairman.

Group II

Mrs. Walter Napersky led the devotions at the Monday evening meeting of Group II held in the church parlors. Mrs. Herman Reeder presented the general theme article.

* * *

Elected to serve for the year are Mrs. Walter Napersky, chairman, Mrs. Edna Matheny, vice chairman; Mrs. Stanton Levely, secretary; Mrs. Herman Reeder, prayer group chairman; Mrs. William Miller, service chairman and Mrs. Clare Hubbell, women's chairman.

The group voted to hold monthly meetings in the church parlors.

Group III

The Dorcas classroom was the meeting place for members of Group III when they met Tuesday afternoon. Mrs. Guy Caswell led the devotions and Mrs. Richard Kelley reviewed the article for the month.

Newly elected officers are Mrs. Nelson Rich, chairman; Mrs. Walter Hill, vice chairman; Mrs. Ben DeVar, secretary; Mrs. Ralph Osborne, treasurer, Mrs. E. J. Schultz, prayer group chairman; Mrs. Guy Caswell, service chairman and Mrs. Gerald Shafer, women's chairman.

The monthly meetings of the group will be preceded by a dessert luncheon and will be held either in the church parlors or at a members home, the group decided.

Group IV

Members of Group IV met in the Fellowship Hall of the church for their first meeting. The group voted to meet in the homes of their members for their monthly meetings.

* * *

Mrs. Howard Hall challenged the group with the article of the month, "The Year is the Lord's."

Mrs. Howard Hall was elected chairman of the group and will be assisted by Mrs. G. W. Barnhart, vice chairman; Mrs. Ralph Nixon, secretary; Mrs. Omar MacNutt, treasurer; Mrs. Park Wagg, prayer group chairman; Mrs. Q. R. Mahan, service chairman and Mrs. Robert McCormack, women's secretary.

Mrs. MacNutt will entertain the group in her home on Neome drive at their February meeting.

Group V

Group V met on Thursday evening in the Fellowship Hall of the church. Mrs. Floyd Levely led the devotional period using as her topic "The Life of John Mark," and Mrs. Eldon Powley presented the article for the evening.

* * *

The group voted to meet in the homes of members for their monthly meetings.

* * *

Newly elected officers of the group are Mrs. Floyd Levely, chairman; Mrs. Edna Matheny, vice chairman; Mrs. Milton Blood, secretary; Mrs. Ervin Atwell, treasurer; Mrs. James Talmage, prayer group chairman; Mrs. Earl Shepherd, service chairman and Mrs. Thomas Hegwood, women's chairman.

Betrothal Announced

Mrs. Lillian Hilton of Seminole avenue announces the engagement and approaching marriage of her daughter, Joan Marie, to Barney B. Boose of Lake Orion. He is the son of Mrs. Emma Boose of Linden.

The couple plans a March 3 wedding at Bethany Baptist Church.



BEVERLY ANN FLANDERS

Mr. and Mrs. T. R. Flanders of James K boulevard announce the engagement of their daughter, Beverly Ann, to Louis Michael Slivensky, the son of Mr. and Mrs. L. P. Slivensky of West Huron street. He is a sophomore at MSU. A July wedding is planned.

Chapter Meets Monday

Chapter AW of PEO met in the lounge of the Pontiac Federal Savings and Loan Building Monday evening with Mrs. Iva O'Dell and Mrs. Norman Allen as hostesses.

* * *

"Lighting the Lamp of PEO" was the program presented following the business meeting.

Mrs. Charles L. Coppersmith read her president's letter and a candlelight service was conducted by Marian Emery and Elda Sutter in commemoration of Founders' Day.

A short story of Cottey College was presented by Mrs. John H. Little.

Mrs. A. D. McKillop, a non-resident member of chapter AW, attended from Gladwin.

* * *

Guests present were Mrs. Webster S. Francis, Mrs. James W. Little, Mrs. Fred Wiest, Mrs. Milford Connell, Mrs. Joseph Moelich, Mrs. David Crocker, Mrs. Richard Olsen, Mrs. Harold Brown and Mrs. Wales Goodwin.

Marlene Allen Wed in Denver

Mr. and Mrs. O. G. Allen of Pingree avenue announce the Dec. 3 marriage of their daughter, Marlene Sue, to Airman 1. C. Charles Delmer Wheeler. He is the son of Mr. and Mrs. Charlie Wheeler of Summit avenue.

* * *

The couple was married in a ceremony at the Lowry Air Force Base, Denver, Colo.

For her wedding, Marlene chose a gown of Chantilly lace over satin with a sweetheart neckline. Her only jewelry was a gold cross. A Juliet cap trimmed with seed pearls secured her shoulder-length veil of illusion.

Eileen Rogers of Lamar, Colo., was her bridal attendant. Jim Collins of Denver served as best man.

* * *

The couple is residing in Denver where he is stationed with the U. S. Air Force.



DORIS DREW

Mrs. Ellen Drew of Midland announces the engagement of her daughter, Doris, to Jack D. Gibbons. He is the son of Mr. and Mrs. Vernon W. Gibbons of East Kennett road. The couple plans a June wedding.

Catholic Women Conduct Election of New Officers

Members of the League of Catholic Women held their annual cooperative dinner and election of officers Monday evening in the League Building.

Mrs. Arthur Crawford was hostess assisted by Mrs. Joseph Spadafore and Mrs. Delmo Chapdelaine.

Officers elected were Mrs. Crawford, president; Mrs. Harry Wright, first vice president; Mrs. J. W. Hinds, second vice president; Mrs. Omer DeConinck, third vice president; Mrs. Ernest Gray, recording secretary and Mrs. Orrin McQuaid, corresponding secretary.

Others elected to serve were Mrs. Spadafore, financial secretary; Mrs. Chapdelaine, treasurer; Mrs. Floyd Zielinski, assistant treasurer, and Mrs. Charles Thayer, parliamentarian.

Coming Events

Group Four, OES, will meet with Mrs. Frank Ledford, 613 E. Kennett Rd., Thursday for a noon dessert luncheon.

The Parliamentary Study Club will meet Wednesday at 2 p.m. at 18½ E. Lawrence St.

The WSCS of the Baldwin Avenue Methodist Church will meet Wednesday at 9:30 a.m. for a friendship breakfast with Mrs. Ronald Carr, 128 W. Colgate Ave.

The Camp Nesbitt 11, Ladies National League, will gather Thursday at 12:30 p.m. for business meeting and luncheon at the VFW Hall on South Saginaw street.

Guild Eight of All Saints Episcopal Church will meet in the girls' clubroom Wednesday at 2 p.m.

Corrinne Sisterhood 184, Dames of Malta, will meet at the Malta Temple, 83 Perkins St., Wednesday at 8 p.m. January birthdays will be observed.

Loyal Philathea Class of the First Baptist Church will meet tonight at 7:30 in the home of Margaret McCarroll, 857 Spence St.

Group Three, OES, will meet Wednesday at noon for a cooperative luncheon at the Masonic Temple, 18½ E. Lawrence St.



A helping hand WORTH REMEMBERING

● When the need for a funeral director arises we can be of this much comfort to you—that our service is complete, our trained personnel courteous, our prices fair to all.

Huntoon Funeral Home
79 OAKLAND AVE.

We are members of National Selected Morticians, an association of funeral directors of high ideals, ethical practices and business integrity.

ENROLL NOW!

Courses approved by Michigan State Board of Education and Veterans' Administration. Competent, experienced teachers. Individual instruction. Free lifetime employment service.

COMPTOMETER
CALCULATOR
TYPEWRITER
And Other Courses

HOURS
Morning 8:30—11:30
Afternoon 12:00—2:30
Evening 6:30—9:00

SPEEDWRITING
The shorthand written with a b c's is now being offered in Evening School.
Call for details.

The Business Institute
7 W. Lawrence Street, Pontiac FE 2-3551
Call in Person, Phone or Return This Ad for Information

Name Address



Expert DRY CLEANING
WHEN APPEARANCE COUNTS
STAR CLEANERS
294 E. Pike St. 4100 E. Walton FE 2-0661

Telephone FE 5-6639
Contempo
1696 south telegraph road
pontiac, michigan
NEW FIBERGLAS DRAPES
CUSTOM-MADE
SOL-AIR FURNITURE

Everyday Rudeness Is Deplored

Supermart Clerk Complains of Bad Manners

By EMILY POST

A reader writes me as follows: "Will you please print a few words to the unthinking multitudes who show lack of manners to the people they come in contact with every day? The same people who worry over having things 'just so' for a dinner party will throw tact to the four winds when it comes to dealing with the butcher, grocer, telephone operator, etc.

"Being a check-out clerk in a neighborhood grocery I actually blush at the way the 'gentler sex' treat those who serve them. They seem to think these people are beneath them and that it is not necessary to show them any politeness.

"Thousands of people read your column and I feel sure that a statement from you will do much to put an end to this rudeness."

Answer: Such behavior shows complete ignorance of good manners. Certainly gentle and well-bred people who have a kindly feeling toward their neighbors couldn't have such an impluse.

"Dear Mrs. Post: Will you please answer the following two questions for me: (1) When both a fork and spoon are used in a serving dish, is the fork held in the right or left hand? (2) Should fish bones and fresh fruit pits be removed from the mouth with the fingers?"

Answer: (1) The fork is usually held in the left hand and the spoon in the right. (2) Fish bones are removed between the thumb and first finger. Pits should be dried as much as possible in the mouth; dropped into the cupped fist, and then dropped onto the plate.

"Dear Mrs. Post: If one receives an invitation to a party and cannot accept it, is she (or he) still under obligation to return the invitation?"

Answer: There is no obligation to return it—unless, of course, you want to.

Boy Meets Trouble Getting Repeat Dates

By ELIZABETH WOODWARD

"Dear Miss Woodward: The few dates I've had with girls just haven't worked out. They didn't want any more dates with me. Can you help me get repeats?"

Answer: A date can be a very dull do. Several hours of heavy stuff, with no lilt to the talk, no sparkle, no excitement. Just a plodding along, hoping the thing will end rapidly.

That's what happens when you don't engineer the thing. No plan, no time schedule, no snappy one thing leading to another. A smooth date keeps the reins in his own hands, with a gentle deference to his girl friend's wishes, and a deft shift to the right foot every time.

Begin with deciding what there is to do and how much you can afford to spend on it. Then pick a girl to match the doings.

* * *

Practically any girl will do for a movie date. But you might as well ask a good skater, if that's what you have in mind. And a girl who steps all over the feet is hardly a cozy date for a dance.

You apparently know how to ask a girl for a date, and make her willing to go out with you, for that matter. The big trick is to make her glad she did.

And that begins at her front door. Polite palaver with her family for a few minutes; a sincere promise to get her home on time; then off to the fun.

And in order to make it fun for her, be considerate and thoughtful. A few well-chosen words about how nice she looks. More bouquets about how much fun it is just to be with her. Then gabble about things she can and wants to talk about—with just enough stuff about yourself to make her feel close to you.

* * *

Then whatever happens it should be fun. Laugh easily, appreciate her sallies, be ready to be amused. That keeps it light-hearted, full of pep and enthusiastic.

And don't draw the thing out. Take her home when you've done what you planned to do. Stretching it for a wrestling match won't make a hit with her.

Going on from one thing to another just because you don't feel like going home won't go over with her parents. (And their approval counts in getting repeat dates.)

There's a fine art to having a good time on a date and showing a girl a good time. Both things will happen if you digest all the tips in my free booklet, "Be a Smooth Date."

You can have a copy for yourself by writing me for it in care of The Pontiac Press, enclosing a stamped, self-addressed envelope with your request.

(Copyright 1956)



Pegtop treatments . . . noted in various collections of New York designers for spring 1956.



Shown here is General A. R. Glancy of Atlanta, one-time general manager of the Oakland and then the Pontiac Motor Division. Mr. Glancy is pictured with his grandchildren. It was under A. R. Glancy that the Pontiac car was developed. Currently his interests are his family and a hospital in Georgia which he has liberally endowed.

Fruit Torte Tastes Good Hot or Cold

Mrs. Bigler Uses Nut Ice Cream to Top Apple Torte

By JANET ODELL
Pontiac Press Home Editor

At a recent morning meeting Mrs. Elwood Bigler served a Date-Apple Torte that brought forth many compliments. We immediately asked her for the recipe so that all our readers could share our enthusiasm.

Mrs. Bigler is the newly elected president of the Women's Fellowship of the First Congregational Church. She is also a member of the Tuesday Musicale and of a Child Study group. The Biglers have three youngsters, one still in the pre-school age.

DATE-APPLE TORTE
By Mrs. Elwood Bigler

4 cups diced apples (leave peel on unless it is tough)
1 cup sugar
½ cup sifted flour
2 teaspons baking powder
1 egg
1 tablespoon melted butter
1 teaspoon vanilla
½ cup chopped dates
½ cup chopped nuts (optional)

Mix altogether and pour into a greased 8x8 square pan. Bake one hour at 350 degrees. Cut into 9 pieces and serve hot or cold. Serve with whipped cream, ice cream or plain cream.

If you wish, you may omit the nuts in the recipe and top the torte with nut ice cream.



by Anne Adams

Two dresses or a dress and coat! Either way she wears them—these are the prettiest fashions your little girl could own! Have the dress in colorful cotton—the coat-dress in rich contrasting pique or faille. Quick to cut out, put together. Joy to sew!

Pattern 4584: Girls' sizes 6, 8, 10, 12, 14. Size 10 dress, 2¾ yards 35-inch; coat 3¼ yards.

Send 35 cents in coins for this pattern—add 5 cents for each pattern for first-class mailing. Send to Anne Adams, care of 137 Pontiac Press Pattern Dept., 243 West 17th St., New York 11, N.Y. Print plainly name, address with zone, size and style number.

First Presbyterian Group Holds Luncheon Meeting

Mrs. Marvin Redmond opened her home on Motorway drive for the Friday luncheon meeting of the February-December Group of the First Presbyterian Church. Mrs. Mabel Vogel, Mrs. Ethel Taylor and Mrs. Galen Lavery assisted the hostess.

Officers were installed by Mrs. Harry Pattison, president of the Women's Association, who was a guest for the luncheon. Ella Reitz of Chicago was also a guest.

Mrs. E. L. Guy was installed as chairman and will be assisted by Mrs. Merle Voss, vice chairman; Mrs. Fred Waterson, secretary and Mrs. B. B. Kimball, treasurer.

Devotions were given by Mrs. W. H. Marbach from the book "The Way and The Wayfarer." Mrs. J. C. Covert reported on suggestions and pronouncements for the social, education and action program of the church for the coming year.

Events Scheduled by Job's Daughters

The program for Bethel Five, International Order of Job's Daughters, was announced at the Monday evening meeting held in Roosevelt Temple.

Among the events planned are a cooperative supper for members and their families to be held on Jan. 30, a box social, a Fathers' Night program and a trip to Lexington where they will display the initiatory work.

Cranberry juice served as an appetizer with a dash of lemon juice is nutritious, perks up appetites and aids digestion.

Vienna Boys' Choir Delights Audience

One of the oldest and most appealing musical organizations in the world, the Vienna Boys' Choir, far surpassed the acclaim of its press notices in the performance last night at the Isaac E. Crary Junior High School auditorium.

* * *

Presented locally by the Waterford Township Civic Music Association, the choir's current tour of the United States and Canada will include more than 70 cities.

Last night's all-Mozart program opened with five sacred numbers, "Santa Maria Mater Dei," "Sub Teum Praesidium," "Ave Verum," "Laudate Dominum" and "Alleluja,' which were sung with the purity of tone that characterizes the boy soprano.

Notable particularly in this part of the program was the depth of devotional feeling of the young singers.

Highlight of the program was the one-act operetta, "Bastien and Bastienne," written by Mozart when only 12 years old.

3 MAIN CHARACTERS

The action takes place at the beginning of the 18th Century, and the three main characters are Bastienne, a shepherdess, soprano; Bastien, her lover, tenor, and Colas, reputed to be a sorcerer, bass.

* * *

The rest of the choir members were costumed as ladies and gentlemen of the era, watching the musicale. Every part was played with a flair for showmanship.

The young "ladies," some of whom were pretty enough to be girls and some who remained boys dressed up as girls, flirted coyly with the young gallants.

And when Colas chucked each damsel under the chin, one suspected from his ardor that it might be more like a scratch! It was a beautiful performance.

* * *

The concluding part of the program was made up of five folk songs and the audience brought the choir back for three encores—"The Beautiful Blue Danube," the Austrian National Anthem, directed by a student conductor, and the Viennese equivalent of our "Old MacDonald Had a Farm."

Impresario S. Hurok claims the boys "sing like angels but eat like horses" and last night's audience will certainly vouch for the former.

Their musical director is Helmuth Froschauer who also accompanied them at the piano, obtained through the courtesy of Calbi Music Co.

Party Presented for Eugene Coe

Mrs. Howard Barnes of Opdyke road and Mrs. Eugene Coe were cohostesses at a Saturday evening surprise birthday party honoring Eugene Coe.

* * *

Those attending the party were Mr. and Mrs. John DePauw, Mr. and Mrs. Louis Soucy, Mr. and Mrs. A. G. McConnell Jr., Mr. and Mrs. Thomas Hillsey, Mr. and Mrs. Sylvester Cudnohufsky and Mr. and Mrs. Melvin Badder.

Others were Mr. and Mrs. Ray Kent, Mr. and Mrs. Robert Arnold, Mr. and Mrs. Keith Galbraith, Mr. and Mrs. Robert Parrott and William Johnson.

Attending from Walled Lake were Mr. and Mrs. Leo Hazen, Mr. and Mrs. Gerald Hazen and Mr. and Mrs. Robert Coe.

Mr. and Mrs. Howard Upton, Mr. and Mrs. Albert Mehlberg and Mr. and Mrs. Walter McMinn of Lake Orion also attended the affair.

Announce Betrothal

Mr. and Mrs. I. C. Lace of Northfield, Minn., announce the engagement of their daughter, Patricia, to Thomas Severance. He is the son of Mr. and Mrs. Wilson B. Severance of Rochester.

A June wedding is being planned by the couple.

No Appointment Necessary
Salon de Beaut'e
FE 8-2903 Owner Eve Bailey 448 EAST PIKE



ONION TEST PROVES ARRID WITH CHLOROPHYLL BEST!

New Vanishing Cream Deodorant With Chlorophyll! RUB IT IN—RUB ODOR AND PERSPIRATION OUT!

If you want dramatic proof that Arrid gives more complete protection against underarm odor than any other leading deodorant, try this simple test: Rub a slice of onion on your hand. Then rub in Arrid with Chlorophyll. When the green color vanishes the onion odor's gone. And that's exactly what will happen to perspiration odor and perspiration, too, when you use Arrid daily. Get soft, creamy Arrid with Chlorophyll today.





ARRID with non-staining CHLOROPHYLL
43¢ plus tax



Hot Buys for Cold Weather Shoppers

MAR-PROOF DINETTE
SOLID MAPLE BASE

Looks just like Rock Maple and it is hard as a rock, mar proof plastic . . . Won't stain or spot . . . It's just like your kitchen counter top . . . 30 by 42, with 1 ten inch leaf . . . 4 box seat chairs included, $95. $95.

42" ROUND TABLE

Come and see the entire group . . . round tables, 42-inch with plastic top, $79.95 . . . 48-inch plastic top, $119.50 . . . Chairs from $16.95 . . . Hutches in several sizes . . . with and without tops . . . $59

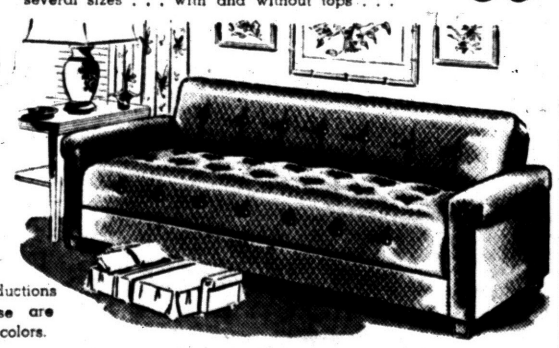

CLEARANCE
DISPLAY SAMPLE STUDIOS
$79
*SIMMONS QUALITY—CHOICE OF COLORS

Closeout of floor sample studio couches and sofa beds . . . Reductions of at least $15 and in some instances up to $40 . . . These are Simmons quality and there is a good selection of styles and colors.

GIFTS—CHINA CRYSTAL CLEARANCE!

Imported English Dinnerware
$19.95
50-Piece service for 8 . . . choice of 5 patterns . . . Unusual Buying Opportunity.

Goblets and Sherbets
50¢
Smoke and amber color stemware . . . Closeout of our stock . . worth much more.
$3.49 4 piece bakeproof mixing bowl set $2.49

Metal Hand Painted Canister Sets
½ Price
Closeout of all sample pieces of our regular line plus ALL pieces of discontinued patterns . . . Ivy, Apple Blossom, and Provincial . . . Canisters, Bread Boxes, Napkin Holders, Tea Caddies, Bag Holders, Salt and Pepper Shaker Sets . . . etc. All samples, ½ price . . . plus every piece of the three patterns listed at ½ price.

COME IN AND WARM UP AT THE FIRESIDE
WIGGS
24 WEST HURON STREET
OPEN Till 9 FRIDAY and MONDAY





North Pontiac Kiwanis Club Will Sponsor 'Laff-o-Rama' on Jan. 26-27

Circus-Type Presentation Is Planned

Dottie Dunbar Here to Direct Program at Lincoln Junior

Dottie Dunbar arrived here today to direct and coordinate activities of local citizens who will participate in various activities in connection with "Laff-O-Rama," an arena presentation which will be given Jan. 26 and 27 in Lincoln Junior High School.

* * *

Proceeds will be used for underprivileged children.

Working under the sponsorship of North Pontiac Kiwanis Club, Miss Dunbar comes to Pontiac highly recommended. She has completed special training on the method of producing "arena presentations."

This new type of community entertainment, billed as "Your Home Town Circus," presents the acts and performers using the entire sweep and scope of the gymnasium floor as it is too large for an ordinary floor.

* * *

Miss Dunbar is enthusiastic about the possibilities for an outstanding production here in Pontiac. She has found good response to this new idea and all the committee and townspeople are cooperating, she said.

Pair Speaks Vows in Double-Ring Rite

Mary Catherine Tick of Ramona terrace and George Willmar Holmberg of Crescent Lake were married Jan. 7 in a double-ring ceremony performed by S-Capt. Magnus Michaelsen of the Salvation Army.

The bride, the daughter of Mrs. Louise Bean of Baldwin avenue, chose an ice blue lace dress for her wedding. She carried deep pink roses with white satin streamers.

Mrs. William Cummings served as her matron of honor. William Cummings was best man.

* * *

The bridal recital was sung by Mrs. William Smith, accompanied by Gertrude Cunningham.



Larry Dunn of Third avenue is pictured preregistering young members of the First Christian Church who will attend the annual midwinter meet of the southeastern district. Registering are (left to right) Don McCall of Dwight avenue, Ronnie Morgan of Riviera terrace and Ruth Ann Vaughn of Ascot street. The meet will be held Friday and Saturday at the church.



The young people of First Christian Church will be hosts for the annual midwinter meet of the southeastern district. Pictured are (left to right) Pat Taylor of Harper street, Gary Kunse of South Josephine avenue and Carol Balmer of Holbrook avenue. They are working on decorations and favors for the events scheduled Friday and Saturday at the church.

Artists' Society Meets in Home of Mrs. Sterling

Mrs. L. L. Sterling entertained members of the Pontiac Society of Artists Friday at her home on Lorraine court.

Officers elected are J. Hart Gould, president; Mrs. Chadd Mellinger, vice president; Paul B. Taylor, treasurer; John Allshouse, secretary and Mrs. Michael Godosian, publicity.

Mrs. Charles Matson was elected to the board of directors and Mrs. Ralph Kuenzel and Mrs. Donald Arnold were appointed to serve on the telephone committee.

Michael Church of the University of Michigan has been invited to speak at the February meeting of the group.

Church Youth to Host District Meet

The youth of the First Christian Church will be hosts to the annual midwinter meet of the Southeastern district. This includes the youth of two groups, Chi Rho and Christian Youth Fellowship.

* * *

Membership in the groups is limited to the 12 to 20 age group. The meet will be held in the church Friday and Saturday.

One hundred and fifty young people are expected to arrive Friday evening. The program will begin officially with a banquet at 6:30 which will be served by the Christian Women's Fellowship of the First Christian Church.

Mrs. Howard Reynolds, chairman of the committee, will direct the dining room arrangements and service. There will be group singing. The remainder of the evening will be spent with a business meeting and a moving picture.

* * *

Saturday morning will be a period of recreation and study, followed by a luncheon. Beginning at 9 a.m., the young people will share directed worship.

After worship they will be divided into classes by age groups and interests to study various phases of the church's missionary program which emphasizes "The American Indian."

Their Saturday program will include a discussion of the social implications of the background of American Indians and the missionary projects of the church among them.

* * *

The study period will be followed by recreation. The meet will close at 2 p.m. Saturday.



MARILYNN J. VALLAD

Mr. and Mrs. Marshall Vallad of Alpeana drive announce the engagement of their daughter, Marilynn J., to Virgil L. Partin. He is the son of Mr. and Mrs. Pres Davis of Lake Orion. A June wedding is planned.

Angelus Guild Has Election of Officers

Mrs. Merle Yockey of Gallogly road was hostess to the Angelus Guild of St. Mary of the Hills Church Monday morning.

Mrs. Arthur Dodge is the newly elected president of the guild. Mrs. L. E. Grinnell is vice president, Mrs. Jack Rothberg, treasurer; Mrs. D. D. Spitler, recording secretary; Mrs. W. E. Beatty, corresponding secretary, and Mrs. Kelso Taeger, social secretary.

Mrs. Newton Skillman is ways and means chairman and Mrs. William Hamm is devotional chairman.

Clean an electric toaster only when it is cool and disconnected.

Three City PTA's Hold Meetings

PTA meetings have dominated the scene in Pontiac schools this past week.

Hawthorne School

The Rev. Herbert Ryan of the Faith Evangelical Church of Detroit spoke at the Hawthorne PTA meeting Thursday evening. His topic was, "What is the responsibility of the school in teaching moral and spiritual values to our children?"

* * *

Rev. Ryan stressed that teachers of today accept more responsibility regarding the subject since approximately 65 per cent of the mothers work either full or part time.

He explained the necessity of a true sense of values in the lives of parents and consistency in their daily practice.

Refreshments following the meeting were served by homeroom mothers. Mrs. Lester Stanley and Mrs. A. Rix poured.

Longfellow School

Joseph J. Zabelski, Safety Educational Consultant for the Automobile Club of Michigan, spoke to members of the Longfellow PTA when they met Thursday afternoon. He stressed "safety problems" and the need for cooperation with safety departments for accident free highways.

* * *

Third and fourth grade students of Olga Almas presented the musical portion of the program.

The students, dressed in costumes of frontiersmen, pilgrims, pioneers and Indians, presented the "History of Michigan." David Houts served as announcer and Mrs. John Zell accompanied the group.

Adeline Hook, principal at Longfellow, expressed the need for a Brownie Scout Leader and announced that Harry Collier has begun work as the new Cub master for the Cub Scouts at the school. She also announced the serving of Cloyd Houts as the PTA representative on the Cub Scout committee.

Members voted to assist the PTA Council in sponsoring a scholarship for a future teacher.

Mrs. James Fettinger and Mrs. Clifrod Hickmott handled the nursery for the afternoon for attending mothers.

Serving at the coffee hour were Mrs. James Sutton, Mrs. Paul Chancey, Mrs. Leon Stickney and Mrs. Eugene Jones, with Mrs. Howard Wideman and Mrs. Jones presiding at the tea table.

Bailey School

Dr. Otto Hufziger was guest speaker at the January meeting of the Bailey School PTA.

He explained the plans for the new group of classrooms to be built this summer on the site of the present Bailey School.

The first grade room received the prize for the best attendance at the meeting and refreshments were served by homeroom mothers.

PTA Activities

Sarah McCarroll PTA will meet Wednesday at 7:30 p.m. for Fathers' Night. Howard Shelley will show a film, "Harvest Moon," featuring a Canadian moose hunt.

Crofoot School PTA will hold Fathers' Night Thursday at 6:30 p.m. in the school. A spaghetti supper will be served. Tickets are on sale at the school.

"Visiting Teachers and Their Program" will be the topic of Mrs. Fern Perrin and Allan Copley at the Wisner PTA meeting Thursday at 7:30 p.m. in the school gym.

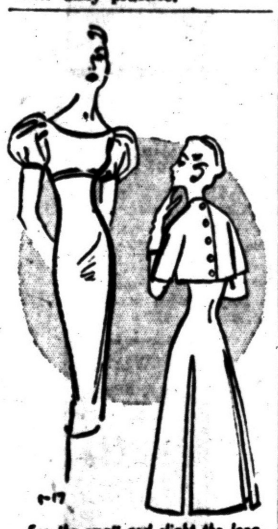

For the small and slight the long, slender, unbroken silhouette carries the eye upward to a broader shoulder, making hips vanish in the new dresses.

The prevalence of Empire cuts and sheaths frequently accented with short boleros, back buttoning brief jackets, this uncluttered slim silhouette suits the tiny figure so much better than the long torso line dictated last year.

MARY KING SALON



ORA OBRECHT
ELSIE DRELLICK
Specializing
Hair Styling
and Permanents
Complete Beauty Service
152 N. Perry FE 2-3053

Elliott's
Plant and Showroom
5390-5400 Dixie Hwy.
Waterford, Mich.
OR 3-1225

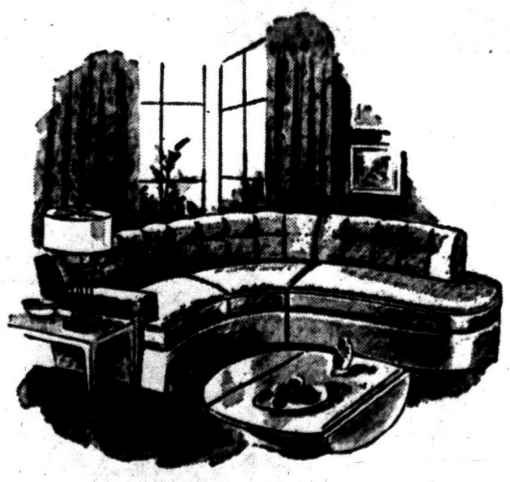

Modern Styling by Elliott
NEW or REUPHOLSTERED
From bare frame to precisely tailored cover, there is thorough, exacting workmanship. Brighten your home with a new upholstered suite or have your old set recovered by Elliott —A good name to remember.

A



Special Cashmere Event....

A very special opportunity to grace your wardrobe with famous name brand cashmeres at tremendous savings. Choose from novelty styles, cardigans, and long sleeve pullovers in a wide variety of colors.

Values to $25.95

$17.00

JANUARY CLEARANCE

Sweaters Skirts Coats
Dresses Separates Blouses
Belts Bags Jewelry

1/4 to 1/2 Off

Alvin's
TELEGRAPH at HURON
PARK FREE REAR of STORE

A NEW YOU . . . . .
FOR THE NEW YEAR
Come in and let our coiffure experts style and cut your hair . . . give it a soft, easy to manage permanent in the newest, most flattering mode.
by our Virginia Farrel trained operators
Permanents $7.50 and Up
We feature "Beautaire" Dryers for cool comfort.



ROWENA'S
DOWNTOWN BEAUTY SHOP 82½ N. Saginaw Over Neumode's FE 2-9382
NORTHSIDE BEAUTY SHOP 1216 Baldwin Corner Columbia FE 5-3735

HAVE YOU SEEN THESE CARPET SQUARES?



do-it-yourself
be your own
interior decorator
with new
Karpet-Squares
by Allen

You can put down Karpet-Squares in patterns and contrasting colors of your own designs, and you can do it yourself . . . quickly, easily.

KARPET-SQUARES are 18-inch squares of self-cushioned carpet that adhere to the floor with just a pat of the hand. They are easy to put down and easy to maintain.

Choose from 12 gorgeous fashion-right colors. See KARPET-SQUARES today—enjoy their comfort in your forgotten rooms tonight.



Just Peel it... Place it... Pat it...
18-inch KARPET-SQUARE only $1.69
Open Monday & Friday Evenings 'til 9 P. M.

MOLLS
Fine Draperies and Floor Coverings Since 1941
1666 S. Telegraph, South of Orchard Lake Road
Phone FE 4-0516
PLENTY OF FREE PARKING

Bake it beautiful...Make it YOURS with a Duncan Hines Cake Mix!

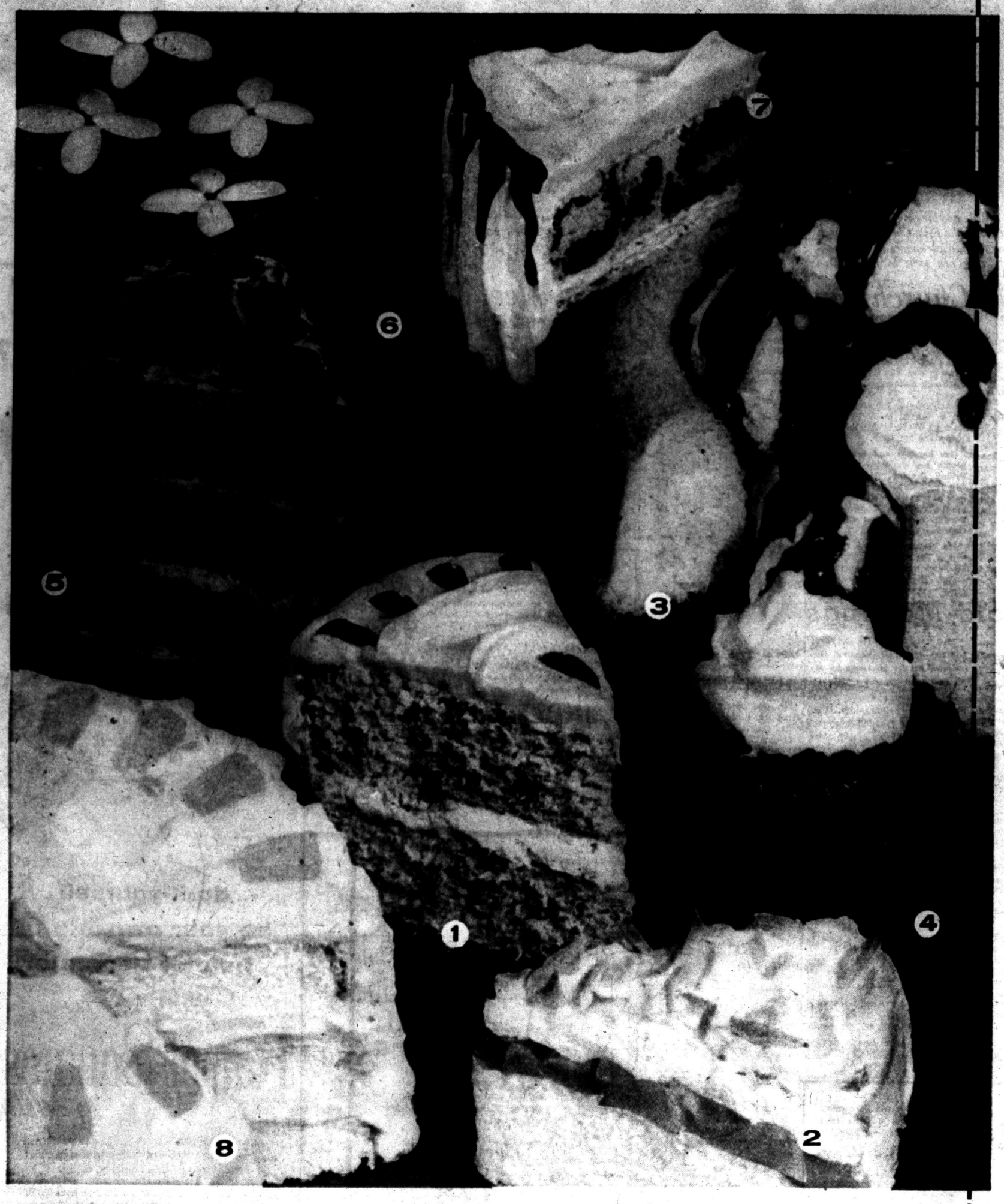

Desserts with the Duncan Hines Touch —all easy to make with Duncan Hines Cake Mixes

① PINK DIVINITY CAKE



Follow package directions for Duncan Hines White Cake, except in Step 3 add **¼ cup maraschino cherry juice** instead of water. Stir in **½ cup finely cut maraschino cherries.** Bake and frost with Pink Divinity Frosting:

In saucepan, mix **1 cup sugar, ¼ cup light corn syrup** and **¼ cup water.** Boil slowly until syrup spins a 4- to 6-inch thread. Beat **2 egg whites** until they hold a peak. Pour hot syrup in a fine stream into egg whites, beating all the time. Add **1 tsp. vanilla** and **2 or 3 drops red food coloring.** Beat until thick.

② MERINGUE PEACH TORTE

Place one layer of Duncan Hines White Cake on cookie sheet. (Use rest of batter for cake layer or cupcakes.) Drain **1 can (30 oz.) sliced peaches.** Arrange peaches on top of cake. Spread with stiff meringue made with **2 egg whites** and **4 Tblsp. sugar.**

Top with **¼ cup slivered almonds.** Bake at 350° for 15 min., or until meringue is brown.

③ CHERRY CROWN CAKE



Bake half the Duncan Hines Yellow Cake batter in a 5-cup ring mold. (Remaining batter may be used for cake layer or cupcakes.) Cool. Place top side down on serving plate. Scoop a quart of vanilla ice cream into center. Serve with warm Cherry Sauce:

Drain, then measure juice from **1 can (20 oz.) pitted dark sweet cherries.** Add water to make 1 cup. Put **1 Tblsp. cornstarch** in saucepan; stir in juice. Cook and stir until thick. Reduce heat; cook 5 min. longer. Stir in cherries.

④ MARSHMALLOW FUDGE PUDDING

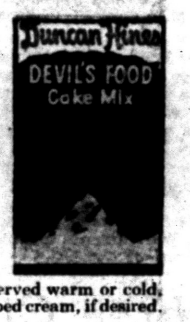

In a 13 x 9 x 2 inch oblong pan, mix **1 cup brown sugar** and **½ cup cocoa.** Stir in **2 cups water.** Top with **12 marshmallows,** cut in quarters, and **1 cup cut-up nuts.** Pour **Duncan Hines Devil's Food Cake batter** over mixture in pan. Bake 45 to 50 minutes. Cut into squares. Equally delicious served warm or cold. Top with a spoonful of whipped cream, if desired.

⑤ SPLIT LAYER WHIPPED CREAM CAKE

Bake Duncan Hines Devil's Food Cake in 2 layers. Cool. Split each layer into two layers. Fill and top with this Chocolate Cream:

Stir **2 cups whipping cream** into **½ cup instant cocoa mix** (or ¼ cup cocoa mixed with ½ cup sugar). Add **1 tsp. vanilla** and **few grains salt.** Chill 1 hour. Whip until stiff.

Top with chocolate curls made by shaving thin slices from a square of bitter or semi-sweet chocolate with vegetable peeler or paring knife. Chill cake 3 hours to thoroughly blend flavors.

⑥ FRUIT CAKE



Empty **1 package Duncan Hines Spice Cake Mix** into 3-qt. bowl. Stir in **½ cup boiling water.** Mix well. Let stand 30 minutes.

Meanwhile: Mix **1 lb. cut-up candied fruit** and **peel, 1 cup cut-up dates** or **prunes, 1½ cups seedless raisins** and **1½ cups chopped nuts.** Add **⅔ cup sifted, all-purpose flour.** Mix well.

Grease and line with heavy wrapping paper a 10-inch tube pan or 2 loaf pans, 9 x 5 x 3 inches.

Add **3 eggs** to cake batter. Beat until smooth. Stir in **½ cup soft butter** or margarine. Blend in fruit mixture.

Bake in slow oven (300°) until top is golden brown (about 2 hrs. for tube pan; 1¾ hrs. for loaf pans). Cool before removing from pan. Wrap cake in waxed paper and store in covered container in cool, dry place.

⑦ DOUBLE MARBLE CAKE

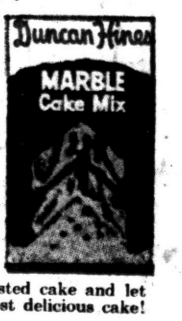

Bake Duncan Hines Marble Cake in layers. Frost with Divinity Frosting (see recipe on package) or your favorite fluffy white frosting. For Chocolate Drizzle: Melt **2 squares bitter chocolate** with **½ tsp. butter** or margarine. Spoon chocolate around edge of frosted cake and let it run down over sides. A most delicious cake!

⑧ PINEAPPLE CREAM CAKE



Bake Duncan Hines Angel Food Cake as package directs. Cool. Split cake into 3 layers. Fill and frost with this Pineapple Cream:

Beat 2 cups whipping cream until it begins to thicken. Gradually **beat in ⅔ cup sugar.** When stiff, fold in **1 cup drained crushed pineapple.** Chill until served.

Every cake you bake an "Adventure in Good Eating"

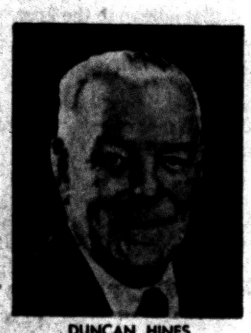

DUNCAN HINES
America's foremost authority on good eating

Start with a Duncan Hines Cake Mix, and the hard work's done! You add the fancy touches that turn them into glamorous desserts

Duncan Hines says: "It's what you do with a cake that takes it out of the ordinary and into the dessert that gives you special pleasure and pride when you serve it. And here are eight examples to prove that the unusual cake is little, if any, more trouble than the familiar frosted one.

"The fancy touches are fun, when the cake itself is as easy to mix and bake as it is with my mixes. Of course, you must start with a fine cake. That's why my mixes use the flours and shortenings specially created for delicate, velvety texture... the freshest and finest flavorings... and why they are creamed longer than you could do by hand, thoroughly blended at every step.

"No doubt you have tried some of my cake mixes, but have you tried all of them? With the wide variety now available, your cakes can be different at every meal. I hope you will try these delicious ways to serve them... and I'll be bringing you more variations gathered from my travels. Watch for them!"

Duncan Hines

THE PONTIAC PRESS

PONTIAC, MICHIGAN, TUESDAY, JANUARY 17, 1956

New Dream Cars Will Be Shown at GM Motorama

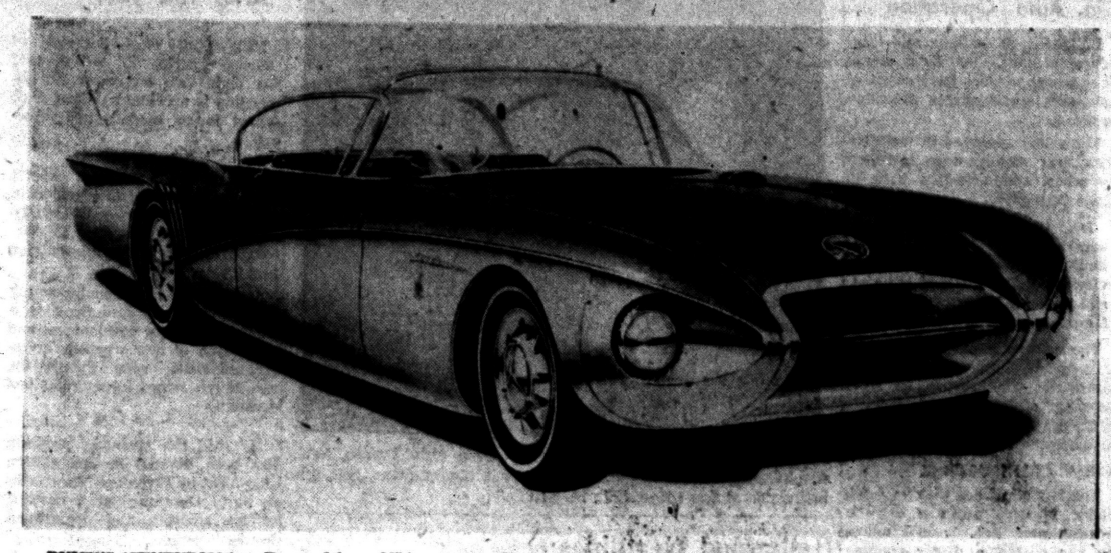

BUICK'S 'CENTURION' — Powered by a 325-horsepower V8 engine, Buick's experimental car for 1956 will carry four passengers. Of fiberglass construction, the upper body is painted red while a brushed metallic finish covers the lower portion. The rear-end panel of the car houses a television camera which, in conjunction with a TV viewer on the instrument panel replaces the rear view mirror. Oil and amp gauges are not visible unless danger occurs. For easy entrance, the front seat mechanism is automatically rocked back when the door is opened to allow the driver and passenger to be seated in the car with the least possible difficulty.



OLDSMOBILE'S 'GOLDEN ROCKET' — Graceful and specially looking, this hardtop sports coupe has a gold-colored fiberglass body and features aerodynamic styling. A unique automatic seat control offers easy access to the two bucket seats, according to designers. As the door is opened, a roof panel automatically raises as the seat simultaneously is raised and turned toward the outside, allowing the desired passenger to get in or out with a minimum of effort. The tandem front wheels are housed in "twin torpedo" pontoons flanking a slim aircraft-type nacelle covering the engine.

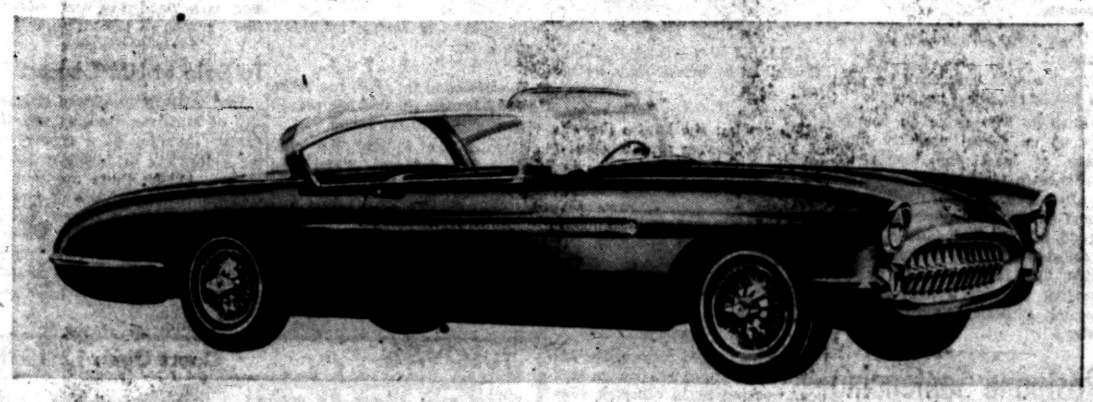

CHEVROLET'S 'IMPALA' — Powered by a 225-horsepower Super Turbo-Fire V8, engine, its blue fiberglass body is trimmed with stainless steel. The vehicle's Panoramic windshield sweeps back into the top over the driver's head, the upper portion being tinted to prevent sun glare. The interior features a padded cornering bar of air foil shape which comes from the steering column and angles upward to flatten into a horizontal plane for the car's entire width. Equipped with Power-Glide transmission, the Impala is 74.4 inches wide, 53.7 inches high and 202 inches long.

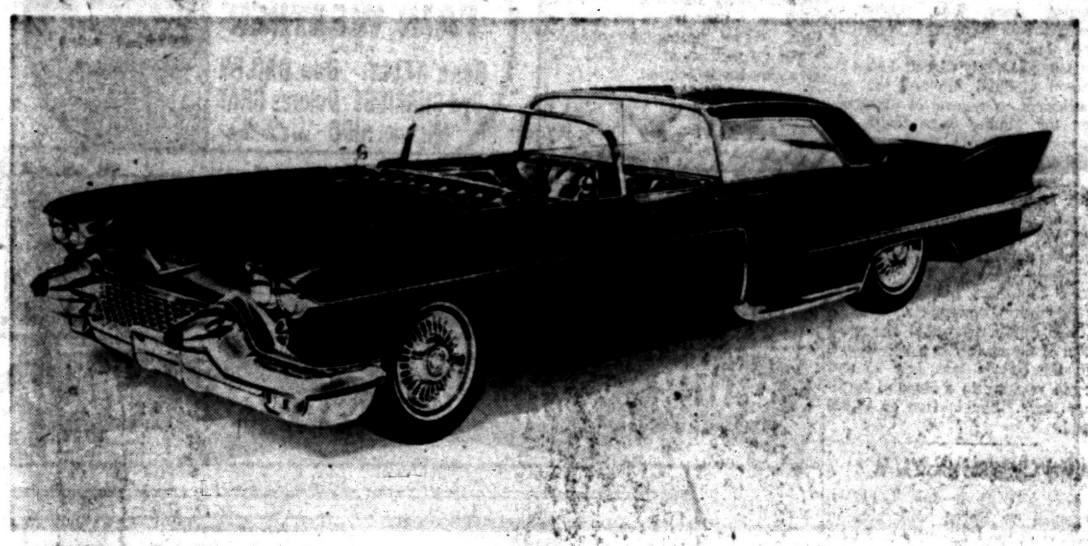

CADILLAC'S 'ELDORADO BROUGHAM' — A combination of futuristic design with the outstanding characteristics of the classic town car, Cadillac's 1956 experimental "dream car" is of black fiberglass construction. Among the car's unique safety features is an electronic door-locking system which consists of a tiny microswitch located in each of the rear door handles. When depressed, the switch automatically opens the door. A safety button beneath the driver's seat releases when he leaves the car to prevent any possibility of being locked out. The car's horsepower is yet to be announced.

Experimental Auto Models Forecast Trends in Design

(Continued From Page One)

red leather and anyone that gets along without a seeing eye dog can detect this job when it crosses the horizon. A prominent fin extends upwards from the rear deck which adds to the looks and assists in performance. The highway and parking lights are built together and to your intense amazement, the entire unit disappears when not in use.

OLDSMOBILE

The Oldsmobile Golden Rocket has an entrance feature that stops the boys and girls in their tracks. As the door is opened, a roof panel automatically raises and the seat is faced towards the entrance to allow the driver or passenger to "come aboard" with the minimum of inconvience. This Olds has everything but an escalator. The Rocket possesses a 275 horse power engine and the steering wheel unlocks to give the driver greater space to get in and out. It's a beautiful creation.

CADILLAC

The Cadillac is known as the Eldorado Town Car and has two seats with the rear enclosed. It contains such luxury items as a radio-telephone, air conditioning, a woman's vanity compartment, a cigar humidor and a thermos bottle and glasses. The chrome is a satan gold. Doggy, eh boys? When the automatic transmission lever is in the drive slot, the doors are automatically locked. The main color is a jet black and the job suggests one of the Jeromes all dressed up with the Missus for Sunday church or the Easter Parade.

CHEVROLET

The Chevrolet Impala is a five passenger deal with a 225 horse power motor. Instrument controls are flush, with nothing extending. There are ten circular windows that light up progressively as a warning to the Impala driver as he tramps more heavily on the accelerator. Each shade of red is darker than the one before and I assume the final is deep blood red and true to life. After this tenth shade, the Impala practically takes off. The blue fiberglas body is trimmed with stainless steel and the general cast is a beautiful blue. The windshield sweeps right back into the top over the driver's head. It packs plenty of class.

Curt and Lucy will look mighty pert in one of these.

* * *

Well, that about covers the dream cars—or does it? Wait. Wait. There's one more — the Oliver Buick Oliver. Their dream car is called the Centurion which will send Bob lumbering to the dictionary, but Buick's Non-resident Vice President in Charge of Shenanigans will understand the 325 horse power motor without further ado. This number gets up on its hind legs and really goes without the slightest urging.

The upper body is a brushed red and there's a TV viewer on the instrument panel replacing the rear vision mirror which makes sense to everyone that knows Bob. Oliver's never interested in where he has been; he always wants to know where he's going next. But I'd hate to be ahead or behind him when that TV set is turned on and Lee Glecknur is making us important tackle in a Lion's canoe.

The Centurion's steering column is located on the center line of the car and reaches the driver's position by a cantilever, suspended steering faint. This gives the driver much more room and when you reach the overall Oliver tonnage that becomes mighty important.

The Buick Centurion has an all-glass canopy. Thus when Mr. Oliver has attained flying speed and actually leaves the ground, he can look about in the heavens more easily.

Robert, she's a great car. You'll cheer Ivan Wilks for weeks.

These are the "dream cars" that will be offered to the lookers in the 1956 Motorama.

Ever-Hopping Scholar Translates Bible in Hundreds of Unwritten Languages

NEW YORK (INS)—Dr. Eugene A. Nida is helping push the pen that writes the "word of God" in hundreds of hitherto unwritten tongues.

The 41-year-old linguistics scholar and man-of-action, is back in New York after visiting missionaries and other Bible translators in a total of 50 countries.

His work as Secretary for Translations of The American Bible Society has helped thousands of near forgotten humans to find: "We have a language now. We have a book in our language. We are a people."

The trim, serious man, "wearing glasses, has taken a narrow gauge train to the "end of the line," ridden horseback for five more days and finally reached an isolated people.

He has gone—on longer trips with his wife Althea—by "every possible means," including air, car, train, bus, dugout canoe, horse, muleback and foot.

He has seen with delight the "most exquisite" spot in the Mexican highlands and has made his way in perhaps the world's swampy worst—the mosquito coast of Honduras.

He has aided translators in devising new grammars for complicated, unwritten languages and new alphabetic symbols for such sounds as a bilabial trill—which sounds like a modified Bronx cheer.

For the bilabial trill, translators used a double "B."

Dr. Nida said, "We can write anything."

Besides the alphabet and grammar, translators must dig out the right idioms and usages so that the translated Bible "cannot be misunderstood or meaningless."

And thus, as one tribe member said, "Now the devil will never be able to sleep while the Bible is being read."

Mrs. Nida, 43, helps on long trips and at home with secretarial work for the fast-moving linguistic expert. That includes assistance on such well-received books as "Customs & Cultures," and, "God's Word in Man's Language," and the more technical "Learning a Foreign Language, Morphology," and "Bible Translating."

The 25 Bible societies of the world — including the British and Foreign, and the American — have seen at least parts of the Bible translated into 1,084 different languages. But there is plenty of work for Dr. Nida and his cohorts.

There are at least 1,000 untouched tongues spoken by scattered tribes who nevertheless number together about one half as many people as live in the United States.

Dr. Nida and his assistants work in two ways — indirectly through books and written advice to help translators in the field and directly with assistance and counsel. They are now working directly with more than 100 languages.

SCHOLARLY BACKGROUND

Dr. Nida has been busy since he graduated from UCLA, studied Greek, the New Testament and early Christian Fathers at USC, obtained his doctorate in linguistics at the University of Michigan and joined the Bible Society in 1943.

He found many translations were just not being read. Why? [illegible] Guatemala, where 60 per cent of the people speak no Spanish, he sat down with the Indians and found out.

* * *

Many translations were too literal. Some missionaries simply had been unable to speak the words of the Bible in meaningful, Indian words.

For instance, "Blessed are the pure in heart," was as unintentionally translated as to mean — in the Indian tongue —"Lucky in gambling are pure in heart."

That began the work and travels that have kept him out of the United States on an average of more than eight months a year. But the travels and work have shown him great sights and given him great satisfaction.

He found the "most exquisite place in the world" in the Aquazul valley, the home of the Chol Indian tribe in southern Mexico.

* * *

But the greatest satisfaction, Dr. Nida said, is to have seen, "the remarkable work of God. In place after place, I have seen a spiritual transformation of the life of the people."

* * *

When he gets home, eventually, he keeps busy. Right now the scholar, wearing glasses, is working off hours with his hands. He is building all the interior of his new home in Greenwich, Conn.

County Reports Rise in Income

Year's Receipts Higher by 18 Per Cent During Year, Says Official

Total receipts in 1955 increased 18 per cent over 1954, according to Oakland County Treasurer Charles A. Sparks.

Figures released from his office list total receipts last year as $44,705,352, as compared with total receipts of $37,891,744 in 1954.

Sparks said this increase is a reflection of general county growth, plus larger payments in the form of school taxes and state aid to schools.

During 1955 the treasurer's office also handled 219 new plats containing approximately 10,000 lots. Description changes were made on 12,000 deeds and name changes were made on 30,000 deeds.

The office prepared 3,014 delinquent tax sheets, 18,782 assessment tax sheets, and issued 240,410 tax statements, Sparks said.

The office prepares tax statements for 25 townships, 13 villages and 19 cities located in the county, he added.

Not Too Expensive

MONMOUTH, Ill. (AP)—Those Intoximeter tests police give to inebriated motorists are costly. State Atty. Bufford W. Hottle Jr., convinced the board of supervisors the device was necessary in determining if drivers suspected of driving while intoxicated were really drunk. The board authorized the purchase of 36 of the balloon test devices at a cost of $4 each.

U. S. Farmers Now Raise — of All Things — Lean Pigs

CHICAGO (NEA) — American concern over calories and weight-reducing diets is helping to create a serious American agriculture problem.

* * *

A result is a new kind of animal—the lean hog.

Pork—once a top table item in this country—is glutting the market as people are turning their appetites from this fatty meat to lean beef. Last year, for example, the average eater consumed only 60 pounds of pork and almost 80 of beef.

And so today, with pork prices lower than they have been in five years, pork producers and agriculture experts are worrying themselves thin.

* * *

On top of everything else, they find, the nation this year had a bumper crop of corn—much of it uneaten at dieting tables. Unconsumed corn means softer corn prices.

And softer corn prices mean more feed and thus more pigs.

RESTORATION CAMPAIGN

Joining forces, U. S. agriculture experts and pork producers are campaigning to restore pork to its place in the national diet.

The Department of Agriculture has been experimenting with methods to produce leaner bacon and pork. So far they have developed the "meat-type hog."

At the same time the American Meat Institute is urging producers to send leaner pig-products to market. The AMI is also trying to teach the housewife the high nutritional value of pork. They have lined up some medical backing to teach expectant and nursing mothers that pork is not taboo.

The Department of Agriculture is urging the armed forces to use more pork and to increase pork exports. The Department has a limited purchasing program for using extra pork products in its non-profit school lunch program.

SOME REPORTS IN

Some reports on the new pork promotion are coming in. J. Morrell Foster, chairman of the board of AMI, explains that many members marketing closely-trimmed pork are finding increased sales. The nation, he says, can expect to see more and more of it in meat stores.

This is a departure from traditional methods of marketing pork. Trimming that used to be done by the retailer is now being done at the meat-packing plant.

Swift & Co., the nation's largest packers, are already trimming fresh pork loins and shoulder butts to one-fourth inch of fat—the minimum to prevent too-dry cooking.

* * *

But the Department of Agriculture reports that its pork-promoting program has not strengthened the market. A Department spokesman says that only with enormous price discounts does the supply move.

* * *

Agriculture Secretary Ezra Taft Benson, however, says he is determined to improve the position of the hog and pork industry. His advice: Co-ordinate a national promerchandising methods from farm to retail store.

He does not favor a direct price support program.

* * *

Meanwhile, a new headache in the pork picture is developing. Since 1947 the entire meat budget among consumers has declined. It is expected to take another drop before this year is out.

Sandals Reveal Historical Tales

Archeologist Discovers Interesting Data From Old Indian Footwear

BOULDER, Colo., (INS) — A world-famous archeologist, believing that footgear tells much of a historic tale as any other item, has collected nearly 1,500 pairs of sandals dug from ruins in the Southwestern U.S.

* * *

Earl H. Morris said the finger-woven sandals range from 700 to 1,700 years in age. Most of his collection came from the border area of Arizona and New Mexico.

Morris, a veteran of 45 years as professional archeologist, has only 300 pairs of the footgear left to study. The remainder are on display at the American Museum of Natural History in New York, the National Museum in Washington, D.C., and the Colorado University Museum in Boulder.

Morris retired early this year from the archeological division of the Carnegie Institution in Washington to study the story of the sandals as wrought by the pre-Pueblo Indians.

* * *

He estimates that for each sandal he found that at least 50,000 were probably made. Most of his discoveries were in unearthed dump piles.

* * *

Oddly, he found very few children's sandals indicating the youngsters mostly went barefooted.

* * *

Morris said no two sandals are alike and that there are endless variations even in members of a pair. All were made by finger weaving, probably by men.

Postal Workers Lament

ABERDEN, Wash. (AP) — Newspapermen chuckled over a piece of mail that reached the Aberdeen Daily World after having been returned to the sender. It bore the bold, red-lettered stamp: "Returned for Postage." It was from the National Federation of Post Office Clerks.



United Press Wirephoto

LEGISLATOR MEETS NEW 'EYE' — Sen. Tom Hasebrook, of Indiana, gets acquainted with "Tunah," his second seeing eye dog. His first is going blind herself after serving as a guide and companion for 12 years. Hasebrook lost his sight in a land mine explosion while serving with the U. S. Marines during World War II. Above, Tunah patiently awaits a signal to enter the car with Sen. Hasebrook. After his training, the dog will accompany his master to Indianapolis to help Hasebrook guide legislation.

Byrd Welcomes Red Expedition

Sends Greeting to Ship; Soviets Get Reminder of U.S. Precedent

ABOARD USS WYANDOT, McMurdo Sound, Antarctica (AP)—Rear Adm. Richard E. Byrd has welcomed the Russians to the antarctic's Wilkes Land with a subtle reminder that the Americans got to much of it first.

The director of U.S. antarctic programs disclosed that he had sent a message to Dr. M. M. Samov, leader of the Soviet expedition aboard the ship Obrot, which reportedly reached the Knox coast Jan. 8.

Byrd's message was a courtesy gesture. But it was also clear that the Russians were being told American fliers of Operation Deepfreeze already had flown over the area assigned to the Soviets under the Internanal Geophysical year's program of scientific observation.

This could be significant when and if the United States lays claims to the large slices of the antarctic it has explored in recent weeks. Thus far the U. S. government says it has made no claims—and recognizes none.

"I welcome you to Wilkes Land," the message said. "Hope you are having good luckfinding your IGY base site. We recently flew over interior in vicinity of your planned inland bases, surface does not appear rought but glacial plateau ranges between 11,000 to 13,000 feet elevation. We would like to exchange weather information. . . ."

U. S. Navy fliers flew four missions deep into the unexplored area where the Russians are scheduled to set up their bases. One of these flights, on Jan. 5, went all the way to the Knox coast.

Moscow Wedding Rite Unites 'Porgy' Couple

MOSCOW (AP)—Wedding bells for two of its leading players are winding up the Moscow visit of the "Porgy and Bess" company.

Earl Jackson, who plays Sportin' Life, and Helen Thigpen, Serena in the American folk opera production, were married yesterday at the Soviet registry office and arranged for a religious ceremony tonight at the Moscow Baptist Church.

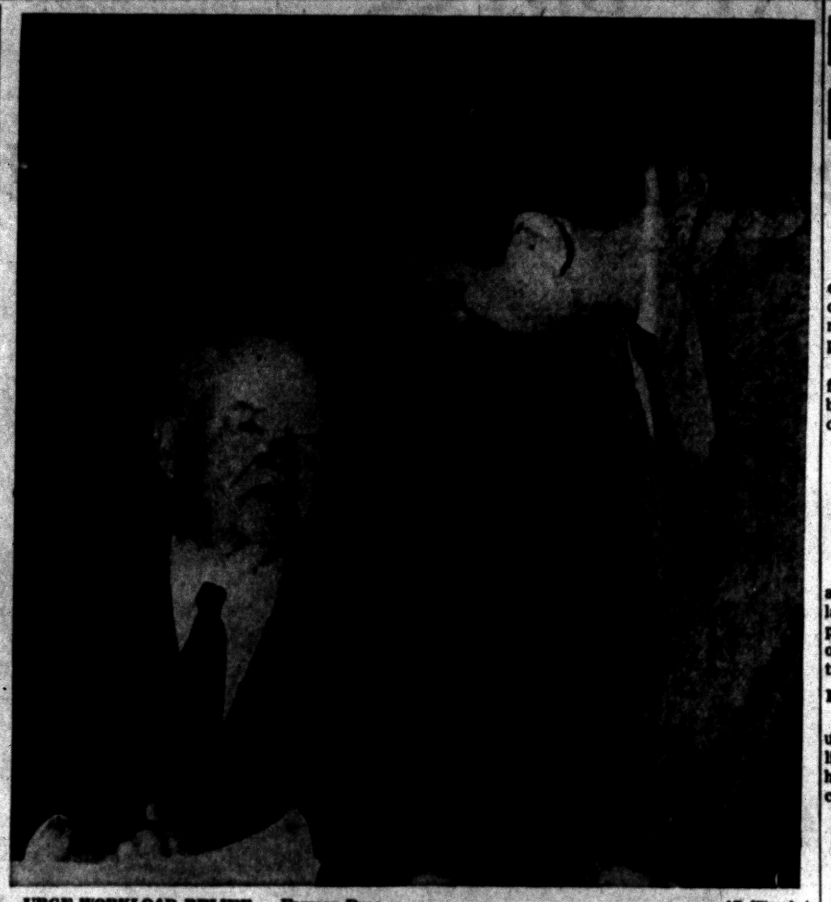

AP Wirephoto

URGE WORKLOAD RELIEF — Former President Herbert Hoover talks with Sen. John F. Kennedy (D-Mass), chairman of a Senate Operations subcommittee on reorganization at the start of a hearing into the workload of the President.

Think Russians Won't Help Asia

U.S. Officials See Red Budget Fails to Disclose Fund for Other Nations

WASHINGTON (AP)—American officials studying the Soviet Union's budget for 1956 said today they find no evidence the Russians are planning to back up with cash their foreign aid offers to Asian and African nations.

• • •

The Russians have talked big—a hint to Egypt about 300 million dollars or so for the Aswan Dam, perhaps 100 million dollars for Afghanistan development, 95 millions for an Indian steel mill.

But the Russian budget, disclosed in broad outline some three weeks ago and under study here ever since, has nothing in it like the $4,860,000,000 in U.S. foreign aid which President Eisenhower requested of Congress yesterday.

However, absence of definite foreign aid items in its budget apparently is no bar to Russia's efforts to cultivate friends.

Yesterday, for example, the Kremlin told a New York magazine circulated in Latin America that the Soviet Union is interested in stepping up trade and diplomatic relations in that area. Replying to questions submitted by the editor of the magazine Vision, Soviet Premier Bulganin offered Russian-made capital goods and machinery in exchange for Latin-American farm and mining products. He also promised technical aid.

State Driver Crushed Between Two Trucks

GRAND RAPIDS (AP) — Gerrit Bultema, 65, was fatally crushed between two trucks yesterday in a mishap at the American Box Board Co., shipping dock.

Company officials said Bultema, a driver for the firm, was accidentally caught as he walked between his truck and another vehicle which was being parked at the dock. Bultema died at St. Mary Hospital.

Ford Foundation to Invest Gains in Other Securities

WASHINGTON (AP) — The price of Ford common stock was set late yesterday by the seven co-managers of the huge offering.

While the public will pay $64.50 for each of the new shares, the Ford Foundation, owner and seller of the stock, will receive $63 a share. The difference goes into discounts and commissions paid to the underwriters and investment dealers.

The total of such discounts and commissions on the mammoth issue will be $15,300.000 reducing by that much the net return to the sellers. The public will pay a total of $657,900,000.

PLAN REINVESTMENT

The Ford Foundation intends to reinvest in other securities so that its income will no longer depend solely on earnings of the Ford Co.

The Foundation is a charitable trust with the stated aim of "advancing human welfare."

The Ford Co., has said its directors intend to declare a dividend of 60 cents a share in the first quarter of this year. If this dividend should be continued quarterly a share of stock would yield the investor $2.40 annually.

• • •

Based on a $2.40 annual yield, the investor would receive a little more than 3.7 per cent on his money put in Ford stock.

Today's filing ended a nationwide guessing game as to the offering price. Most recent guesses have ranged between $60 and $75. The figure finally chosen prices the new shares at a level roughly comparable—in relation to recent earnings—to General Motors and Chrysler common stock.

NO QUICK RICHES

President Henry Ford II, in a recent statement apparently prompted by the extraordinary presale demand for a piece of the pioneer auto firm, told investors they should not expect quick riches. He said the industry is hotly competitive and he is "reasonably sure" auto production and sales this year will not match the record of nearly eight million cars set in 1955.

• • •

Nevertheless, investment firms have reported a demand so great that a top limit of 200 shares a person has been set. At the outset only 100 will be permitted to a customer. Many investment firms are rationing the shares at two or three to the customer.

SALES SPURTED

The amendment did not estimate Ford Co. profits in the final quarter of 1955. Earnings in the first nine months of last year, totaling 312 million dollars, were equivalent to $5.85 a share.

Sales and production spurted in the final quarter, but production schedules now have been reduced by Ford as well as the other major producers.

Wall St. was particularly interested in this issue because it will be the largest common stock offering ever made and one that is bound to be a sell-out.

• • •

Some brokerage firms already have decided how much each of their customers will get—and in many cases it won't be more than about 10 shares each.

FAVOR SMALL MAN

"Orders have gone out to our own brokers to favor the small investors," an official of one firm said. "There will be no sales of more than 100 shares to any person or affiliated family group, and these will be exceptional cases."

Wall St. also heard that many orders had been placed through banks.

• • •

The investment houses that will share in underwriting the huge issue were scheduled to start signing their contracts this morning at the Blyth & Co. offices in Wall St. Blyth heads the underwriters.

A sizeable block of the 10,200,000 Ford shares will be reserved for Ford dealers and employes, and nearly 10 per cent will be earmarked for block sales to investment trusts and institutional investors. Another block will be made available to foreign investors.

The emphasis will be on broad distribution of the shares. Inevitably, there will be some market traders buying the shares simply for what they hope will be a "fast ride." Their theory is that the public demand for the stock will push the price up immediately.

Donald O'Connor Will Wed When He So Wishes

By LOUELLA O. PARSONS

HOLLYWOOD (INS) — Sitting around in the lounge at the Sahara Hotel in Las Vegas over the weekend listening to Louis Armstrong, Donald O'Connor and Gloria Noble confided to friends that they will be married after he finishes his stint at the Sahara.

• • •

When I talked with Donald today he told me they had no intention of being married Feb. 6, the date that Sidney Miller and Iron Burton tie the knot.

"I am living in an apartment and we won't marry until I return to normalcy. All my furniture is in storage and I want to get it out and have a home."

Miss Noble is the sister of Mrs. Billy Wilkerson of the Hollywood reporter. She and Don have been seeing each other for about a year. He gave her a ring months ago, but at that time both said it was merely a friendship ring.

• • •

Don will be best man for his friend and partner, Sidney Miller, and that was the reason all the rumors were current that he and Gloria planned to be married that day. But it is definitely denied.

The talented O'Connor is riding high these days with his motion pictures and his night club act going so well.

• • •

This will be a second marriage for both Donald and Gloria.

SEATO Officials Open Secret Defense Talks

MELBOURNE, Australia (AP)—Highly secret talks on the defense of Southeast Asia began here today.

• • •

A report military staff planners drew up two months ago was the major item of business before the meeting of top military officers of the seven Southeast Asia Treaty Organization nations.

• • •

Delegates mostly refused to talk about the report. But Adm. Felix B. Stump, U.S. commander in chief in the Pacific, said they would discuss the holding of joint exercises.

There are more than 300 distinct breeds of dogs.

Educators Back Driver Courses

Approve Rules for New Mandatory Education in Auto Operation

LANSING (AP) — State and local educators today put their stamp of approval on rules for Michigan's new high school driver education program.

The rules, approved in tentative form last month, were reviewed by school administrators from 40 cities yesterday.

Dr. Clair L. Taylor, state superintendent of public instruction, said the rules will be reviewed by the attorney general and submitted to Gov. Williams for final approval.

The Driver Training Law, passed at a special session of the Legislature this fall, provides for state payment of local school districts of $25 per student enrolled in driver training courses.

FIRST CLASS COURSE

The law stipulates that no youth under 18 can obtain a driver's license after Feb. 1, 1957 unless he has passed a driver training course.

Under rules approved by the school officials, students will have to attend 30 hours of class, six of which will consist of actual driving.

Other rules adopted by the educators:

Dual control cars shall be used in behind-the-wheel training.

Students who drive on courses set up on school property must have at least one hour's experience in traffic.

After Feb. 1, 1957, instructors must have two semester hours of credit in driver education.

Subsidies of $25 per pupil will start after Feb. 1, 1956 or the starting date of a high schools' second semester, whichever is later.

Postpone Sentencing Until January 30

Sentencing of a former bookkeeper-secretary for a Birmingham contractor, who confessed to forging more than $23,000 in checks, was postponed yesterday until Jan. 30.

Oakland County Circuit Judge H. Russel Holland allowed the adjournment on request of the attorney for Mamie June Smith, 35, formerly of 20542 Mahon, Southfield Township.

Arrested Nov. 29 in Chicora, near Allegan, Miss Smith admitted signing her name to more than 150 of her former employer's checks made out to herself. At the time she worked for G. Carl Elder and Son, builders, 1810 S. Woodward, Birmingham.

Miss Smith, who said she gave most of the money to a boy friend, left the county last July 15 and began working in a Holland furniture store. She is free on $1,000 bond.

Blind Organist at UM

ANN ARBOR (AP)—Jean Langlais, organist of Paris, will give a concert at the University of Michigan Wednesday. Langlais, composer and organist from the Basilica of St. Clotilde, Paris, is blind.



BARELY MADE IT—Recruit Larry Roucka, 17, of Omaha, Neb., who barely exceeded weight, height and age requirements, gets rifle instruction at San Diego, Cal., Naval Center.

Hollywood Headlines:

Ursula Picks Domesticity as Her Big Future Role

By BOB THOMAS

HOLLYWOOD (AP) — Ursula Thiess' latest movie may be her last.

• • •

The reason: she is also the wife of Robert Taylor and mother of his 6-month-old son Terence. And Papa says Mama should stay home.

Miss Thiess just finished "Bandido" with Robert Mitchum. She pronounces her name "Teece," but we might as well call her Mrs. Taylor because that's apparently who she's going to be.

• • •

It was a rugged picture. She had six hard weeks of locations in Mexico, working in 14 different sites. This kept her away from her family until just before Christmas. She has two other children—Manuela, 12½, and Michael, 10, by her first marriage to German film director George Thiess.

"Bob really suffered," she said. "I think I may never do another film. We're letting the baby's nurse go next month, so that will give you an indication.

• • •

"Actually, I didn't know what I was getting into. We made the deal over the telephone when I was on location with Bob on 'The Last Hunt.' My agent—or rather, my former agent, because I have let him go—called me about 'Bandido.' Bob approved it. But we didn't know it meant a long location.

"Now Bob says I'll be doing pictures only if it's something I really want to do, if he thinks it's worthwhile and if it doesn't involve a location."

• • •

She indicated that Bob has taken to the domestic life and has proved a good father to his brood.

"Bob thinks I spoil the children," she laughed, "and I'm afraid he's right. He was brought up more strictly than I was and he provides the discipline for the children."

Michigan ranks first in the growing of tart cherries. One-half of the U.S. crop is grown in this state.

Increased Costs Seen by Wilson

Reports Defense Dept. Must Spend More for Arms This Year

NEW YORK (AP) — Secretary of Defense Charles E. Wilson said last night that increased defense spending is necessary to keep U.S. armed forces modern and effective.

• • •

He said his department expects to spend a total of 35½ billion in the next fiscal year — $900,000,000 more than the estimated $34,600,000,000 to be spent in the current fiscal year.

Speaking at the annual Printing Week Dinner, he said there is a need to press for development and production of new weapons at increased costs, even though the size of the armed forces remained constant.

• • •

He said the spending program has been devised in line with a statement by President Eisenhower in early December at a meeting of his advisers and department heads.

Wilson accepted in Eisenhower's behalf the annual Franklin Award for distinguished service of the New York Employing Printers Assn. The award was a gold medal with a citation hailing the President as a "leader in war" who is also "a man of peace."

To Solo at UM Concert

ANN ARBOR (AP)—Seven University of Michigan students will be soloist Thursday at a concert of the University of Michigan Symphony. Among them are mezzo-soprano Alice Dutcher of Grand Rapids; soprano Eileen Schumacher of Huntington Woods; Robert Reynolds, Midland, French horn; Malcolm Brown, Ypsilanti, piano; and George Papich, Grosse Pointe, viola.

LAKE THEATER TONIGHT
Technicolor
SAMUEL GOLDWYN, JR. presents
ROBERT MITCHUM
MAN WITH THE GUN

JAM SESSION TONIGHT
Music by the
So-phis-ti-cats
No Cover—No Minimum
DELL'S INN

TUES.-WED.-THUR. HURON THEATER
JAMES STEWART
THE MAN FROM LARAMIE
FRONTIER FURY... ACTION... SUSPENSE!
CinemaScope
2nd FEATURE!
Khyber Patrol
Richard EGAN • Dawn ADDAMS
PATRIC KNOWLES
COLOR

TUES.-WED. Doors Open 12:45
EAGLE
CinemaScope
IT'S LOADED—with top stars, new songs, exciting story!
"IT'S ALWAYS FAIR WEATHER"
starring
Gene KELLY • Dan DAILEY
Cyd CHARISSE • Dolores GRAY
Michael KIDD • in Color
plus
ANNE BAXTER ROCK HUDSON JUDY ADAMS
One Desire

YOUR Butterfield Theatres TODAY

OPEN 12:45 P. M.
Oakland
Phone FE 2-4851
NOW Thru Fri.!
20th Century-Fox presents
the Rains of Ranchipur
CinemaScope
COLOR by DE LUXE
Starring: LANA TURNER ★ RICHARD BURTON
FRED MacMURRAY ★ JOAN CAULFIELD
This Feature at 2:55 — 6:25 — 9:55
2nd Feature
IT'S A ROMANTIC RIB-TICKLER!
'DOCTOR IN THE HOUSE'
1:20 — 4:50 — 8:20
SATURDAY: GARY COOPER in "THE COURT MARTIAL OF BILLY MITCHELL"

ORPHEUM THEATRE
TUES.—WED.
An Avalanche of Fury!
BURT LANCASTER as The Kentuckian
Technicolor print by Technicolor
Released thru UNITED ARTISTS
— PLUS —
Interrupted Melody
GLENN FORD ELEANOR PARKER
CinemaScope

OPEN 10:45 A. M.
Strand
Phone FE 5-6211
NOW
GIRLS! MUSIC! MIRTH! IN A BONANZA OF AN EXTRAVAGANZA!
DEAN MARTIN ~ JERRY LEWIS in
ARTISTS AND MODELS
Color by TECHNICOLOR
VistaVision
PAL WALLIS
CO-HIT
Larceny and Vice Crime Exposed!
"Mobs, Inc"
Shown at 12:15 — 3:25 — 6:25 and 9:50 P. M.
• STARTING SUNDAY •
TONY CURTIS in "THE SQUARE JUNGLE"
MAUREEN O'HARA in "LADY GODIVA"

Mom, Dad, All the Kids, and Uncle Louie, Too! You Ask 'em!
Jack Decker's
On US-10 in Drayton Plains
Cafeteria
• Breakfast
• Lunch
• Dinner

- ALWAYS - ADULT 50c CHILD 20c
KEEGO THEATRE
NOW AND TUESDAY
LUCY GALLANT
Color by TECHNICOLOR
VistaVision
ALSO
MITCHUM • WINTERS
NIGHT OF THE HUNTER
Released thru UNITED ARTISTS

OPEN 10:45 A. M.
State
Phone FE 2-3108
PONTIAC'S BIG SHOW BARGAIN!
Matinee . . 40c
Eves. 50c
Child 20c
★ 2 ALL-NEW HITS START WEDNESDAY ★
The Dark Continent As You've Never Seen It Before!
20th CENTURY-FOX presents
TYRONE POWER SUSAN HAYWARD RICHARD EGAN
UNTAMED
CinemaScope
Color by DE LUXE
LAST DAY
"DEMETRIUS AND THE GLADIATORS"
Also
"CARMEN JONES"
ALSO
VIOLENT SATURDAY
CinemaScope
It Hits Like a Volley of .45 Slugs!
VICTOR MATURE
RICHARD EGAN
STEPHAN McNALLY

Ike Urges Prudence on Tax Cuts

WASHINGTON (AP)—President Eisenhower appeared today to have quieted for the present at least demands in Congress for a general tax reduction in this election year.

* * *

But his requests for an increase in appropriations drew fire from many Democrats. Republicans, on the other hand, praised his estimates that the budget will be balanced.

WANTS PRUDENCE

With Eisenhower urging "prudence" on tax slashing that would unbalance the budget, Democrats for the most part adopted a cautious attitude until first - quarter tax receipts are counted and the revenue picture jells.

Eisenhower yesterday sent to Congress a balanced budget for this year and next based on continuation of present tax rates.

His figures called for government income of $64,500,000,000 and outgo of $64,270,000,000, with a surplus of 230 millions, in this bookkeeping year ending June 30.

For the following year, ending June 30, 1957, he estimated federal income at $66,300,000,000 against spending of $65,865,000,000, for a surplus of 435 millions.

He told Congress the surplus should go toward reducing the national debt, and asked for "the utmost cooperation" in keeping the government in the black.

Sen. George (D-Ga), an advocate of tax reduction for taxpayers in the low and middle-income groups, said, "We'll have to wait until the figures are in for the first quarter of the year."

"Nobody wants a tax cut if it's going to create a deficit," he said, but added:

"I'm still very hopeful we can have a tax cut."

* * *

Chairman Cannon (D-Mo) of the House Appropriations Committee said he was disappointed because the budget offered "no hope, no prospect whatever of a reduction in taxes."

Chairman Byrd (D-Va) of the Senate Finance Committee said he is "disturbed and disappointed" by increased government spending based "on the premise, apparently, that the present boom will continue, and this no one can predict."

* * *

GOP House Leader Martin of Massachusetts called the prospective balanced budget "a major achievement." Sen. Bridges of New Hampshire, chairman of the Senate GOP Policy Committee, said Eisenhower "has made good the balanced budget pledge."

Meanwhile, an income tax relief bill for farmers was introduced by Rep. Cooper (R-Tenn) in what appeared to be a counter to Eisenhower's proposal to exempt from the 2-cents-a - gallon federal tax gasoline used on farms.

Advocating more "direct and immediate" farm relief, Cooper proposed a new optional income tax deduction to benefit farmers grossing less than $10,000 a year.

Socony Proposes 25 Pct. Stock Dividend in June

NEW YORK (AP) — Directors of Socony Mobil Oil Co. have proposed a stock dividend of 25 per cent, which would be payable "late in June."

Declaration of the dividend would depend on stockholder approval of an increase in the number of authorized common shares from the present 40 million to 75 million shares, B. Brewster Jennings, chairman, said. The proposal will be submitted to shareholders at Socony's annual meeting April 26.

Three Killed in Detroit Area Accidents Monday

DETROIT (AP) — Three persons were killed in traffic accidents in the Detroit area yesterday. The victims included two women pedestrians.

Mrs. Jean Naysmith Gibson, 57, of River Rouge, was injured fatally when she was struck by a car in River Rouge.

Mrs. Margaret Dobbie, 66, of Detroit, was injured fatally last night she was struck by a car near her home.

Stanley A. Nevada, 38, of Detroit, was injured fataly last night in the collision of his car with a truck in Dearborn. He was the father of four children.

FBI Seizes Parolee Wanted in Michigan

ALTOONA, Pa. (AP)—Sought in a nation-wide hunt since last September, a 23-year-old Mt. Clemens, Mich., parolee today faced arraignment on a charge of unlawful flight to avoid prosecution.

FBI agents said Walter J. Wellman Jr., was arrested yesterday. He was wanted in Michigan for investigation in the armed robbery of a St. Clair Shores bar, they said.

Wellman broke his leg in a fall from his hotel window as he tried to escape capture.

The FBI said he would be arraigned before a U. S. commissioner as soon as he recovers sufficiently.

Charles W. Brown, special FBI agent in charge of the Detroit office, said Wellman was convicted of armed robbery and sentenced to 25 years in prison when he was 17. He was paroled after serving four years, Brown said.

DOUBLE STAMP
SPECIALS
39c Printed Percale 21c
Flannelette 39c
Plaids 49c
2.69 Cannon SHEETS 1.88
Cannon Cases ..49c
Bath Towels ...89c
1.99 Loop RUGS 1.00
Bath Sets ...$1.99
Pillows $1.00
Chenille SPREADS $3.99
Bates Spreads $6.95
Playtex Pillows $4.99
GEORGE'S - NEWPORT'S

GET DOUBLE STAMPS AND SAVE AS NEVER BEFORE!
COATS—SUITS—FURS
UP TO 50% OFF
Out They Go— 1 Group of $39.99 COATS $19.99
Group $39.99 Coats $25.00
Group $59.99 Coats $39.99
Group $69.99 Coats $49.99
Out They Go— $29.99 SUITS $15
Group $49.99 Suits $25.00
Group $59.99 Suits $39.99
Group $79.99 Suits $49.99
Out They Go— $119 FURS $69
Group $269 Furs..$139.00
Group $299 Furs..$149.00
Group $399 Furs..$199.00
SMALL DOWN PAYMENT
Sizes for Junior Misses Large
GEORGE'S - NEWPORT'S
74 N. Saginaw
All Colors Light Bright Dark
Use Our CREDIT TERMS

GEORGE'S - NEWPORT'S
HOLDEN'S 10 CENT CO-OPERATIVE TRADING STAMP
WEDNESDAY
DOUBLE STAMP DAY
Save on Cold Weather Needs . . . Get Twice as Many Stamps!
Choice Group of Better LADIES' WEAR UP TO 50% OFF
1.99 Blouses $1
99c Hose 49c
2.99 Slips 1.49
3.99 Sport Shirts..1.88
8.99 Sport Jackets 5.99
1.99 Wool Gloves...1.00
2.99 Loafer Socks..1.99
$5 Perma-Lift Bras, $3
$8 Nylon Gowns...5.88
Mothers Be Wise—Buy Now GIRLS' BOYS' WEAR UP TO 50% OFF
$29.99 Coats-Sets 16.99
1.99 Blouses $1
Boys' Jackets 6.88
16.99 Snow Suits, 10.99
29.99 Teen Coats, 19.99
Girls' Jackets 7.88
Girls' Dresses 2.99
Parka Jackets 10.99
Wool Sur Coats ..10.99
Be Smart! Be Thrifty! MEN'S WEAR UP TO 50% OFF
Suburban Coats 12.88
3.99 Shirts 1.88
$59 Men's Suits $29
$10 Camp. Jackets 7.88
$8.99 Gab. Jackets..5.00
$6 Cord'r'y Shirts, 3.88
$8 Orlon Sweaters, 5.88
$1 Stretch Socks...49c
$4 Sport Shirts....2.00
Ideal for Now and Spring Ladies' Dresses UP TO 50% OFF
8.99 Dresses $3
$14.99 Dresses $5
$19.99 Formals $8
$4 Maternity Dresses 1.88
$4 White Uniforms 2.49
$25 Knit Dresses, 10.99
$29 Wool Dresses, 14.99
$30 Cocktail Dresses $15
$70 Wedding Dresses $30
GEORGE'S NEWPORT'S
74 No. Saginaw St.


IT SETTLED ALL ARGUMENTS
If there was ever any doubt in your mind as to which is the finest car of all, this new Lincoln should end all debate. It's the longest, lowest, most powerful Lincoln of all time—almost a foot longer in frame, and with a new 285-horsepower engine. There is new Turbo-Drive, most versatile and obedient of all automatic transmissions, and the widest choice of safety and power features. And Lincoln offers a distinctively fresh approach to automotive design that unmistakably says here is the finest in the fine car field. If you haven't driven the new Lincoln yet, stop in at your convenience.
Unmistakably LINCOLN
Don't miss the big television hit, "THE ED SULLIVAN SHOW," Sunday evening, 8:00 to 9:00, Station WJBK, channel 2.
CENTRAL LINCOLN-MERCURY SALES, INC.
40 West Pike St. Phone FE 2-9167

50 State Groups to Attend Rural Health Conference

Moving into the Southwest area of Michigan for the first time, the Ninth Annual Michigan Rural Health Conference, scheduled for the Harris Hotel, Kalamazoo, Jan. 19-20, promises to bring the very latest information in various health subjects to the public.

* * *

Featured on the program this year, according to E. H. Wiard, Secretary of the Conference, "will be authorities and speakers who have a wealth of current information on their respective subjects."

Opening the Conference Thursday morning, Jan. 19, will be Lieutenant Governor Philip A. Hart, Michigan Health Commissioner Albert E. Heustis, M. D., and L. Fernald Foster, M.D. of Bay City, Secretary of the State Medical Society. Following the central theme "Your Future is Healthier in Michigan," these men will provide guests with the very latest information in the sociological areas of health responsibility, the future in public health activities, and the outlook in organized medicine.

The Thursday afternoon program will feature "Desk-Side Conferences," a new conference technique, which will provide guests with an opportunity to talk personally to top resource people in heart, polio, mental health, cancer, and new drugs. In describing this feature, Wiard pointed out that "We are providing direct contact between the guests at the Conference and these resource persons, in an informal setting, which will allow the guests to sit right down at the desk-side of the authority, for first-hand information on any personal question in these five subjects."

The Annual Banquet will feature a president's dinner, to be attended by the elected officers of the co-sponsoring organizations. This will be first time they have had an opportunity to meet together at the Conference.

The two-day session will feature Community Health activities on Friday, and representatives from more than 50 community health council groups about the state, are expected to attend and participate in workshop-sessions.

* * *

The Conference is sponsored by the Michigan Foundation for Medical and Health Education, planned by the Michigan Health Council, and co-sponsored by more than 95 state-level health organizations. It is open to all, and the public is encouraged to attend.

Officers Named for 4-H Groups in Rochester

ROCHESTER — Officers of the Rochester 4-H Horse Club are: Bob Becker, president; Jim Williams, vice president; Jean Geil, secretary; and Mike Kohler, treasurer. John Mann is the leader and Janet Miller, junior leader.

President of the Rochester Variety 4-H Club is Margaret Wiggins; vice president, Mary Anderson; secretary - treasurer, Sue Sutton.

Leaders of the groups, John Mann and Mrs. D. S. Wiggins will attend the annual meeting of the 4-H Club leaders' Assn., at 8 p.m. Wednesday in the Juvenile Court Room, 1260 W. Blvd. Pontiac.

Altrusa Club Hears Interpretation of Book

MARLETTE — Mrs. Stanley Herron gave an interpretation of the personality of Mamie Eisenhower, based on the book, "Red Carpet for Mamie", by Alden Hatch at the Tuesday meeting of the Altrusa Club.

The next meeting will be with Mrs. Paul Riedel. Guest speaker will be Mrs. Elva Cleland, Sanilac County Health Nurse.

Four Towns Girl Wed in Double Ring Ceremony

FOUR TOWNS—A recent Nuptial High Mass in St. Patrick's Church here united in marriage Joann Irene Sexton and James Farless of the U.S. Army. Sixty guests attended the double ring ceremony.

Joann's parents are Mr. and Mrs. James Sexton of 6650 Scotch Lake Rd. and his parents are Mr. and Mrs. A. R. Farless of Detroit.

The bride chose for her wedding a cream, gold inlay ballet-length dress, in princess style. Her pearled cap secured an egg shell, shoulder-length veil and her flowers were carnations with an orchid center.

Maid of honor was the bridegroom's sister, Anita Farless, of Detroit, and John Ebaugh of Detroit served as best man.

The couple journeyed to Northern Michigan for their honeymoon. Mrs. Farless will later join her husband in Los Angeles, where he is stationed.



CHARLENE STOCKFORD

Mr. and Mrs. R. H. Sutton of Union Lake Road are announcing the engagement of their daughter, Charlene Joyce, to Donald Glen Gregg, son of Mr. and Mrs. Glen R. Gregg of Selkirk, Royal Oak. No date has been set for the wedding.

Walled Lake WSCS Sets Thursday Meet

WALLED LAKE — The Walled Lake Methodist WSCS will meet at the church on Thursday. At 10 a.m. the women will sew cancer pads, and luncheon will be served to the group at 12:30 p.m. by Mrs. Irene Stephens and her committee.

"The Changeless Gospel of a Revolutionary Age" will be the theme of the program under the direction of Mrs. Frances Watkins.

Hadley Girl Engaged

HADLEY — Mr. and Mrs. Charles Vilas of Hadley announce the engagement of their daughter, Ada, to Donald Hill, son of Mr. and Mrs. John B. Hill of Metamora. No date has been set for the wedding.

County Calendar

Almont

The Pioneer Extension Club will meet with Mrs. Charles Wilson at 12:30 p.m. Thursday. After the usual cooperative dinner, Mrs. Tony Geiser and Mrs. Kenneth Krieseh will give the lesson on "Cleansing Agents."

The Almont Farm Bureau will meet at the Library Thursday evening. The discussion topic will be "How the Guaranteed Annual Wage Will Affect Farmers."

Waterford

At noon Wednesday there will be a Gideon Auxiliary prayer luncheon at the home of Mrs. Henry Mehlberg, 5938 Andersonville Rd.

Four Towns

The Official Board of Four Towns Methodist Church will convene Thursday at 8 p.m.

Cub Scouts of Pack 67 will hold their pack meeting at 7:30 p.m. Wednesday at the Four Towns Methodist Church. All parents are invited to attend.

Leonard

Leonard Methodist WSCS will be entertained by Howarth group at the home of Mrs. Reeves, Highland Avenue, Rochester, at 7:30 p.m. Thursday.

Adult Education to Open in Troy

Jan. 30 Begins New Term; Registrations Are Being Taken

TROY — The new term of the 1956 Troy Adult Education will began Jan. 30.

Registration should be made at the Board of Education Office on or before Jan. 25, between the hours of 8 a.m. and 5 p.m. during the week and on Saturdays from 8 a.m. until noon. On Jan. 23-25, registrations may also be made from 7 p.m. till 8:30 p.m.

If there is insufficient number paid registrations by the 25th, the paid registrants will be notified that the class has been cancelled and they may collect their refunds by calling the Board of Education office, MU 9-1125.

Courses not listed can be organized by popular request. Residents of other communities are welcome to attend.

Courses include: Sewing on Monday, typing on Tuesday, millinery on Tuesday and cake decorating on Tuesday and contract bridge on Thursday.

Study Guild to Open Ortonville Ice Rink

ORTONVILLE — The Study Guild chose new officers at their Thursday meeting; president, Mrs. Paul F. Schoen; vice president, Mrs. Earl P. Lewis; secretary, Mrs. Lester H. Troyer; treasurer, Mrs. Rose Laing.

The group discussed plans for opening the ice rink which they financed for Ortonville children. They decided on 2 p.m. this Saturday.

Announce Engagement

UTICA — Mr. and Mrs. Ben Griskie, 14161 21 Mile Rd., are announcing the engagement of their daughter, Jeanette to Aloysius Hessell, son of Mr. and Mrs. Albert Hessell, Center Line. Wedding plans have not been made.

Marlette Club Elects

MARLETTE—New Social Hour Club officers include: President, Mrs. Alfred Appel; vice president, Mrs. Walter Thompson; treasurer, Mrs. Earl Redman and Mrs. Ernest Nicol.

Nonogenarian Is Honored for 50 Years of Service

FARMINGTON — More than 150 friends and well-wishers attended a testimonial dinner honoring nonogenarian Harry N. McCracken for more than 50 years of public service to Farmington Township and Oakland County.

The hosts were members of the Farmington Township Board at Botsford Tavern, on Saturday—the occasion—McCracken's retirement from public life.

He recently resigned his position as township clerk—a post which he has held for 20 years. Ernest V. Blanchard, township supervisor, gave a short introductory speech.

Edward Moseman, long-time friend of McCracken, served as toastmaster. Other speakers were township attorney, Archie G. Leonard; Probate Judge Arthur E. Moore; Circuit Judge George B. Hartrick and former Circuit Court Judge Glenn Gillespie.

* * *

Ward Eagle, township trustee, presented McCracken with a plaque from the Board.

County Woman Attend MEA Leadership Meet

Mildred Williams of Lake Orion representing the Region 7 (president-elect) of the Michigan Education Association attended the Conference at the MEA Camp on St. Mary's Lake near Battle Creek, ending Sunday.

Michigan Education Association representatives meet to attend workshops and discussions with outstanding educators. The group reviews the organization of the M.E.A., oldest and largest professional organization in Michigan, and studies educational problems and their solutions.

Home Constructions Topped Record in '55

WASHINGTON (AP)—Construction of more privately owned, single-family houses was begun in 1955 than in any other year, the Labor Department reported today.

Housing starts on all types of nonfarm homes fell shy, however, of the record set in 1950.

The department's bureau of Labor Statistics said construction of 1,330,000 nonfarm homes was begun last year—second to the record 1,396,000 units in 1950 but 9 per cent ahead of 1954.

While it reported that starts on privately owned, single-family homes hit a new high in 1955, the bureau said complete figures in this category were not yet available.



LINDA L. TENNISWOOD

Mrs. Linda Tenniswood of 229 Helen St., Rochester, is announcing the engagement of her daughter, Linda Lorraine, to James R. Campbell. He is the son of Mr. and Mrs. Sandy Campbell, 145 Helen St., also of Rochester. An August wedding is planned.

Group to Honor Romeo Patrol, Service Squads

ROMEO — Elaborate plans are being made by the Elementary Schools Club to honor some 220 safety patrol boys and service squad girls Thursday evening. The meeting will be held at 8 p. m. in the Romeo High School Auditorium.

The program will feature selections by the Cadet Band under the direction of E. C. Ojala in its first public appearance this year.

Romeo Police Chief Gordon Osgood will speak briefly before refreshments are served to the honored guests. The meeting is open to parents and the general public.

Horse, Swine Days Planned

Top Heavyweights to Vie for Pulling Honors at Farmers Week

Horsemen from Michigan and many other states will be in attendance, Monday, Jan. 30, at Farmers' Week Horse Day, in East Lansing.

Horse pulling, always an attractive feature at Farmers' Week Horse Show, will bring together the top heavyweight teams in the world.

Two heavy weight field of teams will be in competition. They include all of the top ranking teams at the 1955 Heavyweight National Contest.

Fourteen of the winning 4-H pleasure horses selected from a field of over 1,000 entered in Michigan will be featured in special pleasure classes during the day.

Floyd Willett, Milford, will also exhibit his winning pair from the 1955 Michigan State Fair. George Benjamin, Flint, will be the light horse judge.

An added feature will be the presentation of the winners with their animals at the Little International Fitting and Showing Contest.

The Horse Day Program is held in the Livestock Pavilion, beginning at 10 a.m.

SWINE DAY

Swine Day Farmers' week will be Wednesday, Feb. 1. A feature of the day will be the Swine Feeding Project Show, which is held in the Livestock Pavilion.

This exhibit and show will be the biggest since its beginning, over 25 years ago. Ninety farmers from 22 counties have 850 August farrowed pigs entered and weighed in the project.

Approximately 65 will qualify a pen of four market hogs to be placed on exhibit, show and sell at the Fat Stock Auction.

* * *

This exhibit and show of market hogs in Michigan is scheduled to open at 8 a.m. at the Livestock Pavilion.

Seniors to Give Play

UTICA—The Utica High School Seniors will present the play "The Shy Guy" on Wednesday and Thursday in the Junior High School Auditorium on Brownell Street. Curtain time is 8 p. m.



LIGHT AFTER DARKNESS — Caroline Purcell, 9, leaves school with a joyous leap on the fifth anniversary of her delivery from blindness. Five years ago, the little girl from a farm near Cummings, Ga., was said to have cancer, which was making her blind. Doctors said her eyes would probably have to be removed. But charitable persons in Atlanta took her to Mayo Clinic, where re-diagnosis showed she did not have cancer and would see again. Today she is a normal, bright-eyed child, daughter of a tenant farmer of Big Creek community near Cumming.

Your PTA Is Planning:

Father's Night Meetings Scheduled in Waterford

WATERFORD TOWNSHIP — Thursday will be the annual Father's Night PTA meeting of Hudson-Covert School. Open house will be at 7:30 p. m. and the business meeting at 8 p. m. with Father Vice President Alton N. Gray, presiding.

Guest speaker for the evening will be Thad Carr, Waterford High School principal, presenting the school problems of the township.

Refreshments will be served by the second grade home room mothers. Again, a nursery will be provided for children three years of age or over.

Waterford Township

The Donelson School PTA will meet at 8 p. m. Thursday at the school for "Father's Night." The program will be a colored film called "Showman Shooter" featuring exhibits of trick shooting and safety in the use of firearms. Narration will be by Ted Husing.

Refreshments will be served by the second grade mothers.

Troy

The Junior High PTA will meet at 8 tonight with James Hunt speaking on the "Importance of the Home and of the Child."

The PTA wishes to announce a "Galloping Breakfast," Feb. 1, at 9 a. m. with Mrs. Norman Barnard, 5945 Livernois.

Research Club Hears of Women in Business

MARLETTE — Mrs. Ida Bowers was guest speaker at the Research Club meeting when they met with Mrs. Alex Morrice. Her topic was "Women in Top Level Positions."

The next meeting will be with Mrs. Bruce Hodgkinson. Program will be on music, with Mrs. Wilbur Cook in charge.

Rebekah Lodge Installs

ALMONT — Almont Rebekah Lodge installed officers at its regular meeting Thursday. New leaders include: Noble grand, Mrs. Eary Miles; vice grand, Mrs. Reid Cameron; recording secretary, Mrs. William Hall; and treasurer, Beatrice Betker.

Three Elected to Director Post

Westacres Board to Meet Friday to Name Officers

WESTACRES — Holding their first annual meeting since becoming a non-profit corporation, members of the Westacres Community Assn., Saturday elected three members to positions on the board of directors for terms of three years each. William Gruber was re-elected and for the first time in a number of years women were elected to fill the other vacancies. They were Mrs. William Duckwitz and Mrs. Fred Freytag.

* * *

The entire board which consists of nine members will meet for the first time Friday evening and select officers for the coming year.

At Saturday's meeting the membership heard the estimated budgets of the beach and house committees discussed at length.

The house committee was authorized to make some urgent repairs, but the balance of the budgets will be considered by the board of directors and submitted to the membership at either the next quarterly meeting or at a special meeting.

Area captains were announced and block captains are to indicate, in the near future, whether or not they wish to continue to serve. Robert Schenck, Frank Bowles, William Devers, and Harold Welch are the area captains.

To Show Luther Film

IMLAY CITY—The Martin Luther film will be shown at the high school at 8 p.m. Thursday, by the World Bible League. There will be no admission charge.

MICHIGAN HOT ROD ASSOCIATION . . .

presents

Autorama

Auto Show

MIDWEST'S LARGEST HOT ROD, CUSTOM and SPORT CAR SHOW

JANUARY 20 - 21 - 22

COLISEUM BUILDING MICHIGAN STATE FAIR GROUNDS DETROIT, MICHIGAN

Plenty of Parking space

$1.25 Includes Tax

Help the M.H.R.A. in their campaign to make Michigan Highways safer!

Machine Also Does Other Farm Work

Fruit Grower Invents Defrost Tower

GRAND RAPIDS (AP) — Unseasonal frost damages are a thing of the past for Edwin Potter, Ionia County fruit farmer, who has invented a multi-use farm machine which is expected to banish crop losses to frost.

The device was prompted last May 9 when two hours of frost cost Potter his second crop in two years.

In scouring the field of frost-fighting equipment he learned that fruit growers in Florida and California lean heavily toward stationary defrosting towers. Airplane-type propellers are mounted atop the 25- foot towers to circulate and mix the air above fruit plantings, thus dissolving frost.

Their limitations, he noted, were a restricted effective area and a cost of about $3,000 each.

Potter, who farms about 60 acres of various fruits, decided on a portable tower. He rigged one in his own shop, where he and his wife manufacture a bag holder which Potter invented some time ago.

JACKNIFES FOR ROAD

The Potter portable tower is 26 feet tall but jackknifes for road travel or storage. The steel frame supports a nine-foot propeller, driven by a hydraulic motor to deliver a blast of 60 miles an hour over a ground area 300 feet wide. It displaces about 128,000 cubic feet of air per minute.

Towed behind a farm tractor, Potter estimates the blower will protect as much as 20 acres of fruit.

He says he can build additional units, capable of protecting four times as much area as stationary kinds and selling for about $750 less. Potter now has completed facilities to manufacture the towers at his farm near Lowell and plans sales to other growers.

* * *

Among the machine's various uses, Potter discloses, are operations as a sprayer, crop duster, fertilizer, spreader, grass seeder and — perhaps — a mow hay dryer.

Measles Increasing Throughout Area

Measles continued to sweep through Pontiac and Oakland County during the past week, with chicken pox running a close second.

There were 354 cases of measles reported and 161 of chicken pox. Scattered cases of scarlet fever and mumps also were listed in communicable disease reports released by Dr. John Monroe, city and county health director.

A breakdown of both city and county reports follow:

PONTIAC

	Past Week	Prev. Week	Year Ago
Chicken pox	14	0	34
Measles	93		4
Mumps	2		7
Pneumonia	1		1
Scarlet fever	5		1
Tuberculosis	1		0
Whooping cough	1		1
Menigitis	1		0

OAKLAND COUNTY

	Past Week	Prev. Week	Year Ago
Chicken pox	147	51	166
Measles	261	118	6
Pneumonia (all forms)	3	7	1
Scarlet fever	14	8	10
Tuberculosis (all forms)	7	4	3
Whooping cough	6	8	1
Mumps	15	8	4
Erisepelas	1		
Impetigo	1	1	4

County Deaths

Mrs. Melvin Cole

ROMEO — Service for Mrs. Melvin Cole, 84, will be held at 2 p.m. Wednesday at Wilbur's Funeral Home with burial in the Romeo Cemetery. She died Sunday in Ohio.

Surviving are two granddaughters; Mrs. Eleanor Watjen of Bay Village, O. and Mrs. Edith Chambers of Dayton, O.; and five great-grandchildren.

Hugh V. Haskin

IMLAY CITY—Service for Hugh V. Haskin, 69, of 141½ Oakland Ave., Pontiac, was held today from the Lester Smith and Son Funeral Home, Imlay City, with burial in the Imlay Township Cemetery. He died Saturday.

Surviving are a daughter, Mrs. Bernice Jaynes, Fairlawn, New Jersey; a son, Leon J. Haskin, Detroit; two sisters, Mrs. Bernice Bloomfield, Greensboro, Vt., and Mrs. Alice Stiles, Southbury, Conn., and four grandchildren.

Assistant Postmaster Recommended for Job

MARLETTE — Don J. Lambert, longtime assistant postmaster at Marlette, has been recommended for appointment as active postmaster by Rep. Jesse P. Wolcott.

John S. Dunsford, Marlette postmaster for eleven years, is retiring.

Plans Father-Son Event

MARLETTE — "The Changeless Gospel in a Revolutionary Age," was the lesson for the Thursday meeting of the Methodist WSCS. The group plans a Father-Son banquet Feb. 8 with Sgt. Wilbur Legree, "The Singing Cop" from Flint as speaker.

North African Battles Grow More Heated

PARIS (INS) — French political leaders, maneuvering for Thursday's convening of the new National Assembly, had a fresh, grim reminder today of the urgency of the North African problem.

Since last weekend, at least 129 persons have been killed in Algeria and Tunisia.

Twenty of them died in Morocco, where the local government is preparing to negotiate with the new French government new statutes permitting local home rule.

The others who died were Algerian nationalists. Algeria, nominally, is an integral part of metropolitan France, but the situation is so unsettled there that the election of 50 deputies representing the Algerians was not held when the new parliament was elected on Jan. 2.

Almont Girl to Wed

ALMONT—Mr. and Mrs. Phillip Sloan of Almont announce the engagement of their daughter, Bertha Mary, to Frank Lee Plattenberg of Farmington. The couple is planning a June wedding.

3 Programs to Honor Masonic Centennial

UTICA—Members, families and friends of the Utica Masonic Lodge No. 75 free and accepted Masons, will participate in three separate programs to honor its 100th birthday.

On Friday at 8 p.m., special rites will be held for Masons only at the Utica Masonic Temple.

On Saturday of this week, members, families and friends will enjoy a dinner and dance slated to begin at 6:30 p.m. at the American Legion Hall. Scheduled to speak is Past Master Albert Marlatt of Mount Clemens. Guest speaker will be the worshipful deputy grand master of Grand Lodge F&AM of the state of Michigan.

On Sunday general church services will be held at 11 a.m., at the Utica Methodist Church with the Rev. G. MacDonald Jones officiating.

Methodist Minister Shows Navajo Film

MARLETTE — The Town Ten Farm Bureau heard the Rev. J. Paul Pumphrey, minister of the Methodist Church, at its recent meeting. The Rev. Mr. Pumphrey showed pictures of the Navajo Indian home life in New Mexico.

Next meeting of the group will be with Mr. and Mrs. Don Sullivan Feb. 9.

Waterford Township Extends Tax Deadline

WATERFORD TOWNSHIP — The Waterford Township Board has authorized Treasurer Dorcas Tibbals to extnd the township tax deadline from Jan. 20 to March 1, without penalty.

Dumped Mail in Woods

GRAND RAPIDS (AP)—Keith Van Core, 19, of Lansing, was continued under $500 bond Tuesday after pleading guilty Monday before Federal Judge W. Wallace Kent of detaining delivery of 359 pieces of mail. Van Core, who served as a Lansing postal employe Jan. 10, admitted emptying his mail sack in a woods on his route. Sentence was deferred until Feb. 6.

Cotton cultivation has expanded rapidly in Nicaragua in recent months.

Vote Fire Chiefs Raise

FARMINGTON TOWNSHIP — Farmington Township's fire chiefs were voted a raise of $150 a year at the regular meeting of the township board last week.

(Advertisement)

Flint Druggist Stops

Bleeding Piles

5 Years Ago—No Trouble Since

Prominent Flint druggist writes, "I suffered badly for several years. Tried about all the pile ointments, suppositories and injections in my store without relief. Even treatments failed. So I was skeptical when I heard about RECTORAL but I tried it. To my utter amazement the bleeding, soreness and irritation completely stopped after just a few days. That was five years ago and I never had one bit of trouble since. It's marvelous. We have recommended and sold dozens of RECTORAL without a single complaint." Why suffer! Get a bottle of RECTORAL today at

Simms; Walgreen's; Thrifty; J. V.; Hallman Drug; Luttrell Pharmacy; Slankster & Jones; Dunseith; Cole's; Furtney's; Rule; Quality; Keego Drug. Keego Harbor, Drayton Plains, Auburn Heights.

Today's Youth More Mature

Dedication Speaker at Walled Lake Says Teens Have Good Grasp

WALLED LAKE—"There's nothing wrong with today's young people. In fact they are probably more mature and have a better grasp of problems concerning themselves and the world than former generations had." These were the opinions expressed by Dr. James Lewis who was the guest speaker at the dedication of Walled Lake's new senior high school Sunday afternoon.

Lewis spoke to an audience of over 600 which included prominent educators, civic officials, parents, friends and students.

Preceding his talk the building architect, contractor and school officials all spoke briefly. The high school band opened the program and the high school girls chorus sang.

Members of the National Honor Society conducted the visitors on a tour of the building both before and after the dedication ceremonies and the PTA served refreshments.

Picard Names Jury for Price-Fix Cases

DETROIT (AP) — Federal Judge Frank A. Picard impaneled a 23-member grand jury yesterday to investigate charges of price fixing in two cases.

* * *

The jury will hear testimony in its investigation of charges that 12 Detroit area plywood wholesalers and distributors fixed prices in supplying the building industry, auto companies and boat manufacturers. It also will hear charges that Michigan's major milk producers conspired to fix prices of milk and other dairy products.

Subpoenaes have been issued for books and records of the Michigan Milk Producers Assn., the Detroit Milk Dealers Inc., the Borden Co., the National Dairy Products Co., and one of its subsidiaries, the Detroit Creamery Co.

Program Slated at Lapeer Center for Farmers

LAPEER — "I rented out 40 acres to my neighbor on shares this year. Can that income be counted for social security purposes?"

"What form do I use—and when do I have to file my report?"

These and countless other questions regarding social security for farmers will be answered at the 1956 Barnyard Economics program Wednesday, Jim Crosby, Lapeer County Assistant Agricultural Agent announced. The meeting, to begin promptly at 1:30, will be held at the Lapeer County Center Building.

Harold Cole, representative from the Social Security Administration field office at Flint, will be on hand to assist with individual problems.

To Wed This Month

METAMORA — Mr. and Mrs. Ernest McCready of Clifford announce the engagement of their daughter, Ernestine, to Gerald Raymond, son of Mr. and Mrs. Cleve Raymond of Metamora. A January wedding is planned.

SHAKE-UP

Broadcasts cause removal of Polish Police officials

MUNICH—A series of broadcasts by Radio Free Europe have caused great upheaval and embarrassment in Poland.

They were based on highly inflammatory information about currupt Polish police operations obtained from Josef Swiatlo, Polish Security Ministry official who had defected to the West. As a result of the broadcasts, the Reds were forced to dismiss four of Swiatlo's former chiefs and reorganize the ministry.

This is just a single example of the influence of Radio Free Europe's words of truth. Up to 20 hours of truth a day are broadcast to five key satellite countries—Poland, Czechoslovakia, Romania, Bulgaria and Hungary. *And this truth is getting through*, despite costly Red jamming attempts. Millions take the risk daily to listen. Millions more hear the truth from Radio Free Europe as it is passed cautiously from mouth to mouth.

Truth builds hope and continued resistance. Each dollar sponsors a minute of truth. Send your truth dollars to: CRUSADE FOR FREEDOM, c/o Local Postmaster.

The Pontiac Press

Gotham Oil-Coal Strike Continues

Union Asks Extra Hike; Fuel Supply May Last for Ten Days

NEW YORK (AP) — Fuel truck drivers, on strike for higher pay and other benefits, appeared today to be further from a settlement than when they walked out Sunday night.

* * *

The strike has stopped all coal and 60 per cent of fuel oil deliveries in all New York City except Staten Island.

Although most buildings have enough fuel on hand to keep tenants warm for an average of 10 days, city authorities got several hundred calls for emergency deliveries yesterday, first day of the strike.

When the strike began, City Labor Commissioner Nelson Seitel reported that the employers and the International Brotherhood of Teamsters were within 5 cents of agreement. The employers had offered a 20-cent-an-hour package, he said, and the union wanted 25 cents. Present wages average $2.40 an hour.

When mediators met yesterday with representatives of the union at the request of Mayor Robert F. Wagner, it was disclosed that the union sought an estimated 39-cent hourly increase.

* * *

Hugh A. Sheridan, chairman of a citizens committee appointed by the mayor to help settle the labor dispute, said previous union proposals had been merely "measuring sticks." He said the 3,000 drivers employed by 300 companies now want a wage increase of 20 cents an hour, a 5-cent increase in welfare benefits, and a pension allotment equal to 5 per cent of the gross payroll.

* * *

The city's schools, hospitals and public services were assured of emergencu fuel deliveries.

Drug Grows Hair —but It Isn't Easy

ICHIKAWA, Japan (AP)—A Japanese research institute today reported a tuberculosis-treatment drug has proved extremely effective in growing hair on bald heads —"if used persistently."

The Chemotherapy Institute said the drug, identified only as "cepharantin," had grown hair on 210 of 300 bald men and women in six months of experiments.

"But," said a spokesman, "patients must use it very persistently. If it is to grow hair, they must take it orally, get it via injection, and rub it liberally on their heads."

Jaycees Plan Genuine March to Collect Dimes

KANKAKEE, Ill. (AP)—The March of Dimes will really mean a march next weekend for 12 members of the Kankakee Junior Chamber of Commerce.

* * *

Participating in relays of 10 miles each, the Jaycees plan to push a wheelbarrow from Kankakee to Chicago's Loop and back—a distance of 120 miles. It's part of the campaign which they hope will help collected $25,000 for Kankakee county chapters of the National Foundation for Infantile Paralysis.

* * *

The wheelbarrow pushers will be accompanied by a caravan, including police escorts.

Mississippi Governor, 42, to Be Sworn In Today

JACKSON, Miss. (AP)—Atty. Gen. J. P. Coleman, 42, takes the oath of office today as one of the state's youngest governors.

The ceremony marks the pinnacle of success for a farm boy who paid for his first semester at the Ole Miss law school with a sack of sweet potatoes he harvested.

In 17 years, by the time he was 36, Coleman had risen to attorney general, stepping from district attorney to circuit judge and to Supreme Court justice along the way.

MYER'S
Get Acquainted Offer!
GENUINE BLUE WHITE
1/4 Ct. DIAMOND
$88
PAY ONLY $9.00 Now
$1.00 Weekly
Limited Time Only
MYER'S
TEL-HURON SHOPPING CENTER
OPEN EVERY
THURS. FRI. SAT. to 9 P.M.

WHAT'S MY LINE?

INSTRUCTIONS: Each word is related to my work. Unscramble as few as possible to guess my line. Answer appears under arrow, reading downward.

I AM IN THE . . . . . ▼



1 NANNOC
2 RIPMER
3 TARROM
4 GHITS
5 HELSL
6 TATBLE
7 SUFE
8 RAGHEC
9 RYMA

Yesterday's answer: Manage, credit, stake, Cash, charge, sale, count, stock.

© 1955 What's My Line, Inc. 1-17

Survivor of Gas Battles for Life

Boy, 8, Under Oxygen Tent; Fumes Kill 4 in His Family, Neighbor

MIAMI, Fla. (AP)—The lone survivor of gas fumes which killed five persons battled for his life today under an oxygen tent.

* * *

Eight-year-old Kurt Krohne Jr. was in critical condition. The other four members of his family and a next-door neighbor died yesterday from the effects of the deadly gas.

The dead were Kurt Krohne, 44; his wife Lois, 35; their children, Kathy, 3, and Karlene, 2; and Mrs. Walter Va nPoyck, 34.

Police said Krohne had plugged the flue of a gas wall heater, apparently to prevent the heat from escaping, and that the odorless gas must have been seeping through the house since the weather turned cold here 10 days ago.

The family had felt ill during the past week and Sunday night a doctor treated them for a virus infection. Mrs. Van Poyck, expecting a baby in four months, spent the night with the Krohnes to assist the family.

Her husband, Walter Van Poyck, discovered the tragedy yesterday morning.

A dairy cow may eat from 150 to 200 pounds of grass each day.

(Advertisement)

Husbands! Wives! Get Pep, Vim; Feel Younger

Thousands of couples are weak, worn-out, exhausted just because body lacks iron. For new younger feeling after 40, try Ostrex Tonic Tablets. Contain iron for pep; supplement doses vitamins B1 and B2. In a single day, Ostrex supplies as much iron as 16 dozen raw oysters, 4 lbs. of liver or 16 lbs. of beef. 7-day "get-acquainted" size costs little. Or get Economy size and save $1.45. At all druggists.

Carolina City Objects to VD License Tags

RALEIGH, N. C. (AP)—Some 1,000 new license plates sent to Rocky Mount this year bore the prefix "VD."

To the citizens of Rocky Mount VD stands for one thing—venereal disease. They protested having their city identified as the VD city.

Motor Vehicles Commissioner Ed Scheidt has announced those who want to can turn in the licenses for a different tag.

Thrifty DRUG STORES
48 N. Saginaw St. Near Sears
West Huron at Telegraph
4985 DIXIE HWY.
Next National Food, Drayton Plains
DOUBLE HOLDENS TRADING STAMPS
WEDNESDAY
Thrifty PHARMACISTS Charge LESS for Filling
PRESCRIPTIONS

In the low-price field

Nobody matches Ford's power! Ford's Thunderbird V-8 engine, the standard "8" in Fairlanes and Station Wagons, is the most powerful "8" in its field *at no extra cost.* Ford has built more V-8's than all other makers combined!

and Nobody matches Ford's price! In virtually every model, a Ford . . . equipped the way more and more people want it . . . costs less* than any other full-sized car in America! Come in and Test Drive the Ford in your future!

*Based on a comparison of suggested list prices.

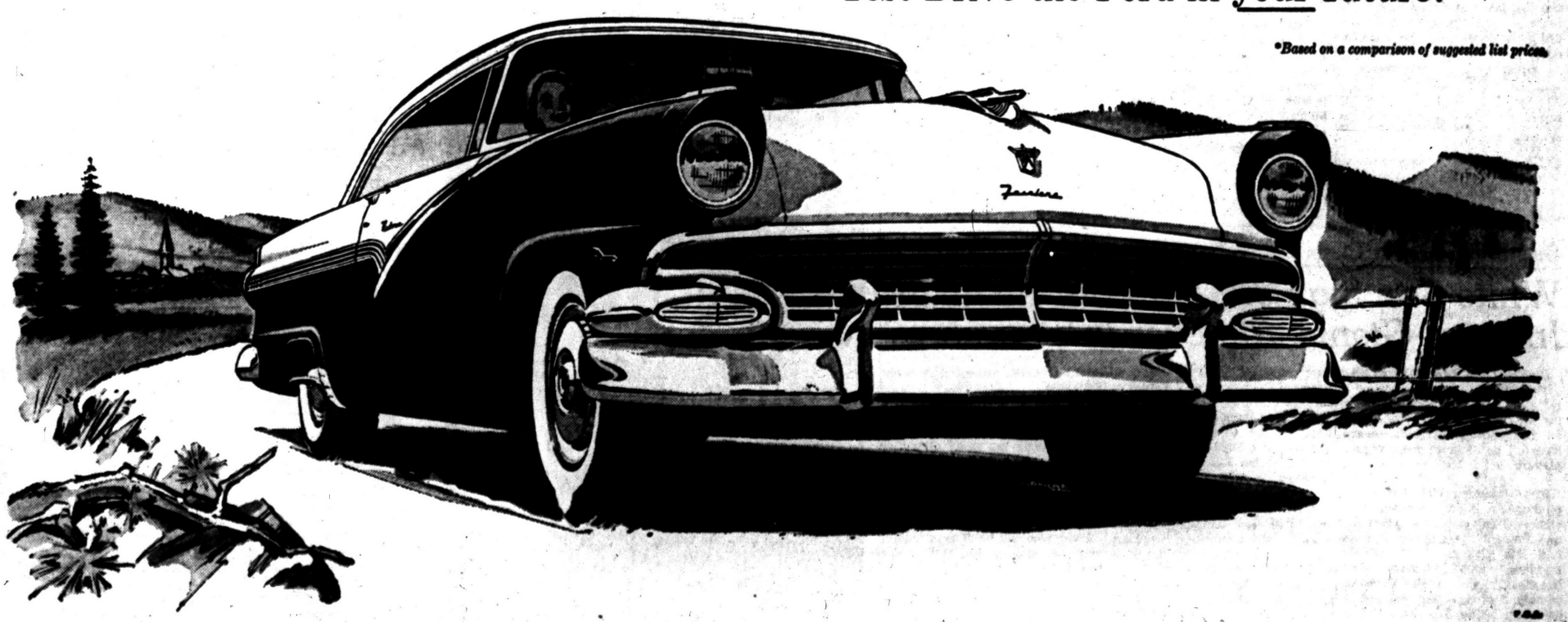

YOUR LOCAL FORD DEALER

GREAT TV, FORD THEATER, WWJ-TV, CHANNEL 4, 9:30 P. M., THURS.

From The PRESS BOX

Halfback Jim Jones was elected captain of the football team at Bloomfield Hills for 1956. Most Valuable Player honor for the past season went to quarterback Harvey Pranian. Announcements were made at assembly this week during which 26 letter awards were made.

The Barons had a 1-6 record last season under new head coach Don Hoff. Bloomfield Hills is searching for membership in a B league, and may be accepted by a county loop in the near future.

* * *

If Michigan State and UCLA should ever meet in the Rose Bowl again, the Uclans will probably make jersey number 14 their prime target, regardless of who may be wearing it.

In both Rose Bowl appearances against the Bruins, the wearer of this number has been the right halfback and each time the player was voted the game's most valuable player. In 1954 it was Billy Wells and Walt Kowalczyk a few weeks ago.

* * *

A total of 2,587 sports writers, broadcasters and telecasters nominated 2,395 seniors for the 9th annual National High School All-America Football Team. Of the seven teams chosen from 48 states, only two Michigan players were listed. Center Dave Hurd of Three Rivers made 2nd team, and halfback Larry Bielat of Centerline made 5th team.

Oakland-Wayne players who received honorable mention were John Appleford of Birmingham, Darrell Harper of Royal Oak and Fred Julian of Detroit.

Honorable mentions from the Saginaw Valley Conference were tackle Bill Grein, center Vic Voisine and quarterback Jim Cheney all of Bay City, Gene Bohn quarterback from Saginaw and Charles Thrash halfback from Flint Central.

* * *

Ray Filar, regular on the Southfield cage team, was stricken with a kidney infection over the weekend and may miss Friday night's big Inter-Lakes game with league leading Walled Lake.

* * *

Illusionist, with jockey Ted Atkinson in the irons won the $50,000 added Tropical Handicap, four lengths in front of Heutel yesterday.

Bert Bell Gets Confidence Vote of NFL

LOS ANGELES (AP)—Professional football in the United States had a most successful season in 1955 and the men who run the game look for even better results this year.

So it seemed today as the owners of the 12 clubs in the National Football League reconvened in their first meeting west of Chicago.

Commissioner Bert Bell, given a formal vote of confidence and a $10,000 bonus for his 1955 activities, said the NFL hopes to bring more pro football to TV fans in the nation.

* * *

As an example, he said the league hopes to bring Los Angeles and San Francisco 14 TV games next season—out-of-town, of course—including their six games away during the regular season.

Bell, and probably most of the other wheels of the NFL, saw the Pro Bowl game Sunday for the first time. They liked what they saw.

* * *

So, said Bell, the NFL agreed to carry the ball for the Los Angeles Newspaper Publishers Assn., sponsors of the Pro Bowl game, in getting it carried TV-wise across the nation next year.

The league also hopes to revive the Saturday night pro TV games, seven in total if all goes well, plus the usual Detroit-Green Bay Thanksgiving Day attraction. That makes 14 TV games for many of the NFL points to see.

* * *

In playing rules, the owners unanimously voted to tighten one to cut down piling on a ball carrier. From now on when a tackler has made contact with a runner and brought him to earth, the play is over.

If he slips and falls he can get up and run again. This is contrary to college rules.

* * *

The pros also ruled that whenever a lineman assumes a three-point stance at the line of scrimmage, if he moves a mere muscle, it will be called illegal motion and his team gets 5 yards.

* * *

This was their answer to the fake start, the so-called "sucker shift." Heretofore, an illegal move had to draw the opposition offside before it merited an offside penalty, and often the penalty went to the wrong team.

* * *

The Los Angeles Ram suggestion that goal posts be heightened 20 or 30 feet above their present 10-foot at the cross bar level was given tacit approval. Aimed at helping the human element of judging the accuracy of a field goal kick, the higher posts may be used by the home club experimentally in exhibitions if desired this year.

* * *

Another new regulation: A player traded or sold to another club cannot be returned to the original team or re-acquired via the waiver route.

Austin Gunsel, ex-FBI man and investigator for the league, was named treasurer to succeed 79-year-old Dennis Shea, who was retired and voted a $5,000-a-year lifetime pension.



IN THE FOLD — Cleveland third baseman Al Rosen was in the fold of the Indian roster this week when he signed his 1956 contract. Hank Greenberg (right) general manager of the Tribe points to the injured finger which handicapped Rosen throughout the 1955 season. The slugger says the finger is OK now. AP Wirephoto

Confusion at Cortina

Lack of Snow Compels Skiers to Go Elsewhere

CORTINA D'AMPEZZO, Italy (AP)—This little resort town, site of the 1956 Winter Olympics, was in a state of confusion today.

* * *

Some of the athletes who came to train for the games, which open Jan. 26, were leaving town hunting for better snow.

* * *

Some ski teams were setting back their arrival dates in hopes that the weather would improve and snow would fall.

The local citizenry was wringing its hands in despair.

But for the bobsledders, all this was fine.

* * *

The temperature dropped late yesterday and the bob teams were all set to get back in action. Water was poured on the treacherous 16-curve run and by this morning, it was hard and fast.

"It looks to me as though it will hold up for practice," said Donna Fox, of Larchmont, N.Y., veteran racer and an official here. "We're going to send each two-man sled from the 13 countries entered down twice."

* * *

Allen Washbond of Keene Valley, N.Y., coach of the American team, wasn't too happy.

"Even if the weather stays cold, we still won't get in enough work to be ready for the eliminations next week," he said. "All the teams except the Italians need practice. But I'm glad we are getting in some practice today."

The skiers were a gloomy lot, although the American team is not yet on the scene.

Sullivan Gets New Confidence

Britisher Outweighed but Takes Decision Over Tony Johnson

NEW YORK (AP)—John L. Sullivan, former British middleweight champion thinks he found himself again in last night's victory over rugged Tony Johnson of New York, at St. Nicholas Arena.

* * *

Discouraged by the loss of his title in England, Sullivan came to America only to run into a technical knockout defeat at the hands of Eduardo Lausse. He won a preliminary match at Cleveland and took care of Johnson.

* * *

At 163¾ pounds, Sullivan gave away 9 pounds to Johnson, who weighed 172¾. The British middleweight crowded Tony to the ropes and outfought him in numerous exchanges as they stood head-to-head. There were no knockdowns.

Referee Mark Conn voted 7-3 for Sullivan and Judge Leo Birnbaum 6-3-1, also for the Englishman. Judge Bert Grant scored it 6-4 for Johnson. The AP card was 7-3 for Sullivan. A crowd of 1,700 paying $2,630 seemed to agree with the decision.

UM Swimmers Tie Iowa State, 42-42

AMES, Iowa (AP) — Victory in the last event, the 400-yard free style relay, gave Iowa State a 42-42 tie with Michigan in a dual swimming meet yesterday.

Michigan's 300-yard medley relay team turned in a time of 2:48.5 to better the NCAA record of 2:49.2, set by Iowa State last year.

The Wolverines' Jack Wardrop was clocked in 1:40.4 in the 160-yard individual medley.

To a Friend—Gift of a Song

BY GRANTLAND RICE

Others have given you gifts worth the keeping,
All that I have is a song;
All that I have from the sowing and reaping,
Just a thin melody, lilting and leaping,
Blown from the dust where the twilight comes creeping
Where you may wander along;
Thrown to the winds where the open road gleams,
Made up of nothing but stardust and dreams.

Others have given you things to remember,
All that I have is a song;
Gray as the shadow-strung fields of November,
Dull as the glow of a slow-burning ember,
Thin as the first falling snows of December
Sent to you out of the throng;
Only a wandering, lyrical wraith,
Made up of nothing but friendship and faith.

(Copyright, A. S. Barnes & Co.)

Lindsay and Kelly Named on NHL All-Star Squad

MONTREAL (AP)—Four members of the Montreal Canadiens have won mid-season berths on the National Hockey League first All-Star team, the NHL announced today.

Jacques Plante of the Canadiens was voted the top goalie for the first half of the season, while Doug Harvey was picked on defense, Jean Beliveau at center and Maurice Richard at right wing. The two other members of the first squad were Detroit Red Wings—Red Kelly on defense and Ted Lindsay at left wing.

Sports writers and broadcasters will vote again at the end of the season and the results of both ballots will be combined to determine the members of the first squad, who will receive $1,000 each from league headquarters. Five points are given for a first-place choice, 3 for second and 1 for third.

Two Canadiens, two New York Rangers and one player each from Detroit and Toronto were chosen to the second team. Lorne Worsley of the Rangers was picked as second-team goalie, with Bill Gadsby of New York and Tom Johnson of Montreal on defense, Tod Sloan of Toronto at center, Gordie Howe of Detroit on right wing and Bert Olmstead of Montreal on left wing.

Beliveau was the only unanimous selection, receiving the maximum 90 points. Harvey picked up 89.

Cary, Patty Named Average Champions

CHICAGO (INS) — Dr. Cary Middlecoff of Memphis, Tenn. and Patty Berg of St. Andrews, Ill., today were named the 1955 performance average champions in a system designed by Golf Digest magazine to rate players on consistency of performance.

The averages are compiled by dividing the total number of points a golfer could have won had he finished first in every event he entered (at 25 for each tournament) into the number he actually did win—at 25 for first, 4 for second, and so on.

A player must have competed in at least half of the official tournaments in order to be eligible.



PASSES—Gloria DeHaven shows admirable form and bare feet practicing golf shots at Miami Beach. The film star turned college student is taking courses at the University of Miami. She would pass anywhere.

Howe Divides Scoring Lead

Wings' Star Bounces Back in NHL Race on Last Week's Play

MONTREAL (AP)—Gordie Howe of the Detroit Red Wings, shutout last season after leading National Hockey League scoring for four straight years, swept back to the top today in a virtual first place tie with Montreal's Jean Beliveau.

Three goals and two assists last week upped Howe to 46 points while Beliveau was checked scoreless. Beliveau officially retains the lead, however, since he has scored 23 goals to Howe's 22.

* * *

Beliveau did lose the goal-scoring lead, however, slipping 1 behind Toronto's Ted Sloan, who poked home two last weekend for a 24 total.

Montreal's slumping Canadiens, who have lost four of their last five games and scored only one goal last week also lost the individual lead in assists. Andy Bathgate of New York took over with 32, 1 more than Montreal's Bert Olmstead. Bathgate is right behind the scoring leaders with 44 points.

* * *

Jacques Plante of Montreal, the NHL's leading goalie, slipped in his goals-against average from 1.70 to 1.81, while rookie Glenn Hall of Detroit moved in on the leader by chopping his mark from 2.15 to 2.02.

* * *

New York's Lou Fontinato is the new bad man of the league, with 2 hours, 21 minutes in the penalty box.

The scoring leaders:

Player, Team	G	A	Pts.
1. Beliveau, Montreal	23	23	46
2. Howe, Detroit	22	24	46
3. Bathgate, New York	12	32	44
4. M. Richard, Montreal	22	21	43
5. Olmstead, Montreal	8	31	39
6. Sloan, Toronto	24	14	38
7. Creighton, New York	17	20	37
8. Kelly, Detroit	12	23	35
9. Delvecchio, Detroit	18	16	34
10. Reibel, Detroit	10	24	34

Wolverine Five Tripped, 69-58

Loss Puts Michigan in 3rd Place Tie in Big 10 Race

MADISON, Wis. (AP)—Despite Ron Kramer's 18 points, high for the game, Michigan dropped a 69-58 Big Ten basketball decision to Wisconsin last night in a contest in which the Badgers used the same five men from start to finish.

Michigan also topped Wisconsin, 24-23, in field goals, but the Badgers made 23 of 35 field throw attempts to 10 of 20 by the Wolverines.

Michigan had a .381 shooting average from the field, to .377 for Wisconsin.

The starter-finisher. Badgers, however, were ahead all the way after breaking a 4-4 tie early in the game, and four of the five Wisconsin players hit for double figures.

The victory broke a seven-game Wisconsin losing streak which included its five opening games in the Big Ten. Michigan now is 3-2 in league play, good enough for a 3rd place tie with Indiana and Purdue.

MICHIGAN	G	F	T	WISCONSIN	G	F	T
Stern, f	2	1	5	Mueller, f	6	4	16
Tillotson, f	6	0	12	Litsow, f	6	2	14
Tarrier, f	1	1	3	Fois, c	3	3	9
Lingel, f	1	0	2	Miller, g	4	7	15
Kramer, c	6	6	18	Jorgensen, g	4	8	16
Williams, c	0	0	0				
Wright, g	6	0	12				
Jorgeson, g	2	2	6				
Shearon, g	0	0	0				
Raisor, g	0	0	0				
	24	10	58		23	23	69

Michigan	21 37—58
Wisconsin	36 34—69

Face Eaglets Tonight

Mikes Bid for Lead in SCL

SUBURBAN CATHOLIC LEAGUE

	W	L		W	L
RO St. Mary	4	0	St. Frederick	2	2
St. Michael	3	0	St. Rita	1	3
St. Benedict	2	1	St. James	0	4
OL St. Mary	2	1	St. Clement	0	4

By BILL CORNWELL

St. Michael's roaring Shamrocks, hungry for a 2nd consecutive Suburban Catholic League basketball championship, must beware of a pitfall tonight when they clash with a capable Orchard Lake St. Mary quintet at Orchard Lake.

Bob Mineweaser's Mikes are ripe for an upset. The unbeaten northsiders are rolling along at a wicked clip and boast league wins over St. Benedict, St. James and St. Rita as well as a non-loop triumph over Avondale.

* * *

Sparked by sharp-shooting John Keller and guard Dan Dropps, the Mikes find themselves in a virtual tie for 1st place with St. Mary of Royal Oak. The Irish have one more victory to their credit, but the Shamrocks can even matters again by winning tonight.

Keller heads the St. Michael scoring parade as he did last season. The high-scoring forward has meshed 90 points in four games for a 22.5 average. Dropps, who has been a tower of strength, has tallied 61 points for an average slightly better than 15 per contest.

Father John Rakoczy's Eaglets, tabbed as the pre-season "dark horse," list a 3-2 overall record and a 2-1 SCL mark for 4th spot.

* * *

The Eaglets split a pair of non-league games, defeating Detroit St. Stanislaus and losing to West Bloomfield. In SCL wars they dumped St. James and St. Clement while bowing to St. Benedict.

St. Mary's attack is led by guard Ted Kopacki, who has netted 101 points for an average just over 20 a game. Additional scoring threats are supplied by Gerry Leszczynski and Pete Madelans.

Victory tonight is almost a "must" for the Eaglets if they are to retain any hopes for an SCL title. They will have a home court advantage. A reserve game at 7 o'clock will precede the crucial battle.

The surprising Irish of Royal Oak St. Mary step out of the league tonight when they entertain Notre Dame of Detroit.

Illinois Boosts Lead in Big 10

Knocks Off Ambitious Purdue 96-72 for 9th Straight Victory

By THE ASSOCIATED PRESS

Illinois has taken a firm grasp on the Big Ten basketball lead and it might be some time before any team will be able to overtake Coach Harry Combes' fast-breaking crew.

* * *

Illinois knocked off ambitious Purdue at Lafayette last night, 96-72, before taking a two-week vacation from Western Conference activity because of examinations.

While Illinois was chalking up its 9th straight triumph and 4th without defeat in Big Ten play, Wisconsin jolted Michigan's title hopes, 69-58, at Madison, and Indiana all but eliminated Michigan State from the race with a 79-70 victory at Bloomington.

* * *

Michigan State's loss to Indiana was the 3rd in four conference games for the Spartans, pre-season contenders. Even if Michigan State could win the rest of its conference games, it probably wouldn't win the title. Only twice in the last 20 years has a team with three losses won the championship.

Coachers Rally for Win, Jewelers Trounce Royals

The Coachers of General Motors, trailing by four points going into the final quarter, rallied to nip Stone Front and Shaw's Jewelers rolled to their 6th straight victory in adult city league basketball games Monday night at Pontiac High.

The Jewelers, paced by Bob McManus who collected 22 points, downed the Lakeside Royals in the nightcap, 58-49. Unbeaten Shaw's maintained a steady lead to stay on top of the American circuit. Walt King led the Royals with 22 points.

GMC, down at halftime by a 30-24 margin, came back strong in the 3rd and 4th periods to edge Stone Front in a give-and-take struggle, 71-69. A pair of free throws in the waning moments handed the Coachers the decision, which boosted their American loop record to 4-2.

Four GMC cagers scored in double figures. Lynus Grant was high with 18 points, followed by Bill York and Ron Woodhull who each tallied 17, and Chet Woodmore with 10. Don Williams of Stone's took scoring honors with 20 points.

It was strictly "no contest" as far as the two Class D games at Lincoln Junior High were concerned.

Pulver Tire led all the way to dump winless Central Christian, 46-31, in the National division opener and league-leading Boys' Club unveiled scoring twins in its runaway 83-50 verdict over the Lakesiders.

Mickey Gonzales sparked Pulver's win with 15 points while Don Mountain paced Central with 16. Andy Ramsay and Chuck McIlrath formed a solid one-two punch for unbeaten Boys' Club in its American division victory. Ramsay scored 31 points and McIlrath was hot on his heels with 30. Mike Brennan's 18 points were tops for the Lakesiders.

In city league action tonight Phil's Inn meets the Trojans and Griff's Grill battles the Independents for 1st place in adult National League contests at Jefferson.

PGA Senior Event Lists Many Champs

DUNEDIN, Fla. (AP)—The annual PGA Seniors Golf Tournament here Jan. 27-29 will look like a tournament of champions.

Entries so far include five former U.S. Open champs — Tony Manero, Olin Dutra, Gene Sarazen, Johnny Farrell and Fred McLeod; two men who have won both the British Open and the PGA—Denny Shute and Jock Hutchison; and a former British Amateur titleholder—Willie Hunter.

The 54-hole medal play event is limited to PGA members at least 50 years old.

Gathering of the Clans

White Sox Sign All but Four Regulars, Indians, Giants, Athletics in 'Roundups'

By THE ASSOCIATED PRESS

The Chicago White Sox, eager to get their contract worries out of the way quickly and concentrate on the coming baseball season, have all but four of their regular players in the fold.

* * *

First baseman Walt Dropo and pitcher Al Papai returned their signed 1956 contracts yesterday and brought the number of satisfied Sox players to 10. Of the regulars, only pitchers Jack Harshman and Dick Donovan, catcher Sherm Lollar and second baseman Nellie Fox have yet to sign.

* * *

Fox, the American League's fourth best hitter with a .311 average last year, is due for contract talks in Chicago tomorrow.

Other activity on the signing front included third baseman Al Rosen of Cleveland; first baseman-outfielder Whitey Lockman of the New York Giants; outfielder Monte Irvin of the Chicago Cubs, and shortstop Joe DeMaestri and right-handed pitcher Bill Herriage of the Kansas City Athletics.

* * *

Rosen had his most disappointing year with the Indians last year when he batted only .244. No salary figures were announced but it is thought he may have suffered a cut. General Manager Hank Greenberg said however, no player, those whose "efforts were way below par" included, was being cut the maximum 25 per cent.

* * *

Other Indians who have already come to terms are pitchers Ray Narleski, Don Mossi and Herb Score; outfielders Al Smith and Rocky Colavito, and infielder Rudy Regalado.

Lockman, drifted by trade winds to the Cardinals, became the ninth Giant signee. The 29-year-old veteran received the same salary as last year, $25,000, despite a substandard season. He batted .273 in 142 games, splitting his time at first base and the outfield.

* * *

Irvin, who will be 37 next month, may be making his last major league bid. After suffering a compound ankle fracture in 1952, he never consistently regained his peak form. After being shipped to Minneapolis by the Giants last season however, he batted a hefty .352 for the Millers knocking in 53 runs and hitting 14 homers. The Cubs drafted him last month on the strength of this performance. He became the 13th Cub to sign.



RETIRED SPORTSMAN — Otto Graham, out of football "for good," shows son Duey, 8, correct golfing form in football trophy-filled suburban Cleveland home. The Cleveland Browns' quarterback says he'll play more golf now that he's off the football field.

AP Keeps Dons, Dayton Ahead in Poll

By THE ASSOCIATED PRESS

You have to string along with a winner—especially when the winner carries it to record lengths—so the amazing Dons of San Francisco University are rated as the nation's leading college basketball team for the sixth straight week today.

* * *

The all-winning Dons, national collegiate champions last season, have topped every weekly Associated Press ranking poll this season and the nation's sports writers and broadcasters put them ahead again this week by a margin of nearly 150 points over equally unbeaten Dayton.

* * *

The Dons earned this recognition after receiving their worst jolt of the season. That didn't come on the basketball court, but in the NCAA convention rooms, where it was ruled that one of their top stars, K. C. Jones, won't be eligible for this year's tournament.

The same sports writers who continued to list San Francisco and Dayton one-two in the AP poll, asserted their independence of judgment by boosting Kentucky ahead of Vanderbilt into fourth place in the rankings, by shoving Illinois up to sixth ahead of Duke, by boosting Temple, the third unbeaten major team, up to eighth and giving Louisville a place in the top 10.

* * *

Apparently these changes were not just a matter of wins and losses, for the only displaced team that lost a game was Ohio State, which dropped from seventh to tenth after being thumped by Iowa early last week. Vanderbilt's Commodores, who have won 10 of 11 games so far, turned in victories over Georgia Tech and Mississippi but still dropped one notch in the rankings.

* * *

North Carolina State, a one-time loser, clung to third place, well in front of Kentucky. Illinois' thumping 96-72 victory over Indiana apparently impressed the voters more than Duke's three wins. Louisville caught their eyes by beating Notre Dame and Valparaiso to run up a 13-1 record.

The poll was based on games played through Saturday, January 14.

The leading teams with first-place votes and season's records in parentheses (points based on 10 for first place, 9-8-7 etc.):

1.	San Francisco	(27) (13-0)	1,357
2.	Dayton	(13) (12-0)	1,110
3.	North Carolina State	(9) (12-1)	829
4.	Kentucky	(9) (9-2)	615
5.	Vanderbilt	(6) (11-1)	526
6.	Illinois	(1) (9-1)	426
7.	Duke	(1) (13-2)	426
8.	Temple	(1) (10-0)	386
9.	North Carolina	(11-2)	296
10.	Louisville	(1) (13-1)	203

THE SECOND TEN

11.	Ohio State (9-2)	176
12.	Holy Cross (1) (11-2)	170
13.	Alabama (9-3)	147
14.	Oklahoma City (10-2)	68
15.	Memphis State (11-1)	67
16.	Utah (10-3)	61
17.	St. Louis (10-2)	51
18.	UCLA (8-5)	50
19.	Southern Methodist (13-2)	49
20.	(tie) Iowa (5-5) and Oklahoma A&M (11-3)	42

Note: Stanford and Kentucky Wesleyan received 2 first-place votes each, Marshall (W. Va.) 1 first).

Hawks' Pettit Back as NBA Top Scorer

NEW YORK (AP)—Bob Pettit of the St. Louis Hawks moved back on top in the individual scoring race, as the National Basketball Assn. reached the halfway mark this week, replacing Clyde Lovellette of the Minneapolis Lakers, who almost tumbled to third.

Pettit, who also leads the NBA on a game average basis with a 23.2 mark, scored 101 points in 5 games last week to raise his season total to 812. Lovellette managed just 75 points in 4 games for a 797 total—just 1 point ahead of Paul Arizin of the Philadelphia Warriors, who went on a 137-point spree in 5 games.

PHS Aims at 4th RO Series Victory

Tonight's Tilt Closes String Started in '53

Contest Here Is Only Meeting of Year for County Opponents

A fairly new series of basketball games between Pontiac High's Chiefs and the Royal Oak Acorns, comes to an end here tonight.

The West Huron school has rolled up three straight wins in the 4-game, home-and-home string. The last one-game-a-year victory was in 1954 when Art Ryzin's team battled a tough outfit from the south end community, for a 49-40 count.

Chiefs worked out yesterday afternoon without Van Ryzin at the reins. But the squad went through its paces under the direction of Fred Zittel and Ralph Grubb and appeared to be ready.

Acorns' mentor, the former Lake Orion coach, Ed Campbell, said today his squad would start about the same way as against Jim Wink's Polar Bears last Friday night. All regulars were in top shape and Campbell indicated he expected a close, hard scrap.

Chiefs starters for the 8 p. m. setto on the big PHS floor will be Willie Dewalt and Rod Treais, forwards; Hudson Ray, center; Larry Peet and Jim Skinner, guards.

Campbell's openers will include Evans Webb, 6-1 junior, and Darrell Harper, 6 foot, senior at forwards; Art Bromley, 6-2 senior, center; Bill Braeunginer, senior, 5-10, and Dave Richey, 5-7, junior, at guards.

Bromley, Harper and Braeuninger will be lost at the mid-term graduation, and their loss will be a real blow to the Acorns.

Webb is rated the most consistent scorer among the visitors. He is the only point-maker who has hit most of the time in double figures.

Chiefs and Flint Central are the only Saginaw Valley loop fives in action tonight. Central's Indians will entertain Midland's Five-A quintet. All SVC clubs, however, will be back in play Friday night, with Chiefs making the long haul to Saginaw for their 5th league encounter, against the Trojans. Saginaw High is the low team in standings, with a 0-4 mark. PHS is tied for 3rd, with 2-2.

COLLEGE BASKETBALL

EAST
Duquesne 76, Bowling Green 64
Villanova 85, Brandeis 82

SOUTH
Vanderbilt 69, Mississippi State 49
Georgia Tech 79, Mississippi 58
Tennessee 91, Louisiana State 82
North Carolina 64, Maryland 53
William and Mary 68, Virginia Tech 57
Virginia 72, Washington and Lee 71

MIDWEST
Illinois 92, Purdue 76
Wisconsin 69, Michigan 58
Indiana 79, Michigan State 70
Notre Dame 86, Northwestern 72
Kansas 68, Iowa State 63
Bradley 93, Detroit 85
Wash. (St. Louis) 71, Loyola (Chi.) 63
Detroit Tech 82, Selfridge AFB 62
Western Michigan 97, Kent State 83

SOUTHWEST
Arkansas 94, Texas A&M 66
Rice 83, Texas 58

FAR WEST
Utah 89, Montana 60

The sixth annual Masters bowling tournament will be held at Rochester, N. Y., May 13-16.

TIRES
RECAPPING
VULCANIZING
WHEEL
ALIGNMENT
BATTERIES
Ed Williams Tire Co.
451 S. Saginaw at Raeburn

Normalize Your Weight and Relax
Steam Baths,
YMCA Athletic Club
Electric Cabinets
Physio-Therapy Daily from 9 a. m. to 9 p. m.
Call Today for Information
FE 5-6116



AP Wirephoto

ONE OF THEM WAS UNLUCKY — U. S. Olympic girl skiers and their trainer made a smiling group at Kitzbuehel, Austria, Friday before the weekend pre-Olympic meet that put Katy Rodolph, third from right, out of the running with a neck injury. From left are Gladys Werner, Steamboat Springs, Colo.; Dorothy Surgenor, Seattle; Penny Pitou, Laconia, N. H.; trainer Fred Pfeifer, Aspen, Colo.; Miss Rodolph, of Reno; Andrea Mead Lawrence, Parshall, Colo.; and Betsy Snite, Norwich, Vermont. Miss Werner made the best showing in the American group in the downhill event at Kitzbuehel, winding up in 34th position behind a long list of international competitors.

Heir for Carrasquel

Venezuelan Ace in Spotlight Among Chisox Rookies

(This is the second of a series of 16 articles by Associated Press expert Joe Reichler about the up-coming rookies on the Major League baseball teams this year. Today Reichler surveys the Chicago White Sox rookie list. Tomorrow its Cincinnati.)

NEW YORK (AP)—Luis Aparicio, heir apparent to Chico Carrasquel's shortstop post; Joe Dahlke, a bullpen ace, and Ed White, a slugging, right-handed hitting outfielder, will head a batch of 16 White Sox rookies in Chicago's spring training camp at Tampa, Fla., next month.

The spotlight will be on Aparicio, the little Venezuelan, who will try to fill Carrasquel's shoes after only two years in organized baseball. If the 5-8, 150-pound fielding marvel makes it in his first try, the Sox will have hit the jackpot because they got Larry Doby, a left-handed slugging center fielder, in exchange for Carrasquel.

* * *

Aparacio, currently playing for the Gavilanes Club in the Occidental League at Maracaibo, Venezuela, batted .273 for Memphis last season. Before that he hit .282 for Waterloo, Iowa, in the Class B Three-I League. Considered a fine bunter and base runner, the 21-year-old defensive whiz led the Southern Assn. with 48 stolen bases.

The 25-year-old Dahlke, a teammate of Aparicio's, was the relief pitching sensation of the Association. The big righthander from Wausau, Wis., won 19 of 24 decisions, 18 of them coming in relief of faltering mates. In 117 innings, he did not yield a home run and turned in a brilliant 1.85 earned run average. Manager Marty Marion plans to give him a chance as a starter.

White, a consistent .300 hitter for Memphis, was up for trials with the White Sox in 1954 and 1955. Each time it was decided he needed more experience. Last year the powerfully built former Alabama end who stands 6-2, and weighs 200 pounds, swatted .342 for the Chicks, rapped 17 home runs and drove in 107 runs.

The rookie list includes six pitchers, two catchers, five infielders and three outfielders. Another outstanding prospect who will appear in camp, although not on the Chicago roster, is John (Honey) Romano, a 21-year-old catcher, who drove in 124 runs in 118 games and set a loop home run record of 38 in the Three I League at Waterloo. He batted .321 in his first full season in organized ball.

* * *

Earl Battey, another rookie catcher, will battle veteran Les Moss and returnee Carl Sawatski, for the second-string berth. Battey, a husky 21-year-old, batted .269 in 125 games at Charleston. He was impressive in a spring trial last year.

Other newcomers include pitchers Bill Dufour, 25, with an 11-9 record; Tom Flanigan, 21, 12-8, and Bill Fischer, 25, 5-15. All were with Memphis last year. The new outfielders are Norman Cash, 21, who batted .290 at Waterloo with 17 homers, and Bob Powell, a bonus youngster.

Records Broken as YMCA Swimmers Lose to Detroit

Records fell as the city's YMCA junior and prep swimming teams were debated by the Detroit Northern YMCA in dual meets last weekend in the Pontiac YMCA pool.

Four new pool records were set in the prep competition, ages 9-12, as the Detroiters edged Pontiac, 37-32. The honors were divided, Pontiac setting two marks and Northern claiming the other half.

Tom Eley of Pontiac swam the 20-yard freestyle in 10.3 seconds to post the 1st record and teammate Mike Harrington followed with a 13.6 mark in the 20-yard butterfly breaststroke.

Northern's B. Bogrette recorded the time of 22.8 in the 40-yard freestyle for a new mark and his teammate, R. Svoboda, swam the 20-yard backstroke in the new time of 12.9. Pontiac's Edward Kummert finished 2nd to Evoboda in the time of 13.1 seconds, which also bettered the old pool record.

Pontiac captured four 1st places out of a possible seven, but Northern gained its winning margin by taking five 2nds.

Northern's tankers grabbed all eight first places in the junior meet, ages 13-14, to trounce Pontiac's team, 58-16. The losers managed to win four runner-up positions.

Prep results:

20-yard freestyle—won by Tom Eley (P); J. Meadows (N) 2nd; Bob Roberts (P) 3rd. Time—10.3 (new pool record).
20-yard butterfly breastroke—won by Mike Harrington (P); A. Price (N) 2nd; C. Hide (N) 3rd. Time—13.6 (new pool record).
40-yard freestyle—won by B. Bogrette (N); Tom Eley (P) 2nd, David Sias (P) 3rd. Time—22.8 (new pool record).
20-yard backstroke — won by R. Svoboda (N); Edward Kummert (P) 2nd; J. Raytis (N) 3rd. Time—12.9 (new pool record).
Diving—won by Dick Richards (P); J. Stevenson (N) 2nd; Joe Fox (P) 3rd.
80-yard medley relay—won by Pontiac (Kummert, Bruce Norvell, Harrington, and Roberts); Northern 2nd (Raytis, Hide, Price, and J. Pitton). Time—55.0
80-yard freestyle relay—won by Northern (Pitton, Svoboda, Meadows, and Bogrette); Northern 2nd (H. Ramsey, B. Dunn, M. Lyons, and G. Kovachevich). Time—44.1.
Junior results:
40-yard freestyle—won by T. Pitton (N); Dennis Roberts (P) 2nd; R. Haislip (N) 3rd. Time—22.5.
40-yard butterfly breastroke—won by L. Jacobs (N); Dennis Roberts (P) rnd; J. Kulbe (N) 3rd. Time—28.4.
100-yard freestyle—won by T. Pitton (N); R. Sokolov (N) 2nd; Jerry Powers (P) 3rd. Time—1:06.8.
40-yard backstroke—won by T. Kovachevich (N); Ronald Newman (P) 2nd; James Puglise (P) 3rd. Time—29.2.
Diving—won by S. McCormick (N).
60-yard individual medley—won by B. Jones (N); P. Bradford (N) 2nd; James Puglise (P) 3rd. Time—41.2.
160-yard medley relay—won by Northern (Kovachevich, Jones, McCormick, and P. Holmes); Northern 2nd (Bradford, Kulb, Jacobs, and J. Holms). Time—1:56.2.
160-yard freestyle relay—won by Northern (Sokolov, J. Holmes, D. Holmes, and Haislip); Pontiac 2nd (Bruce Cobb, David Panks, Gary Rose, and Powers). Time—1:38.0.

NIT Cage Meet Gets TV Dates

Basketball Classic Set for March 17-24 From New York

NEW YORK (INS)—The National Invitation basketball tournament will begin March 17 and end March 24 at Madison Square Garden and will be nationally televised for the first time.

The NIT dates were announced yesterday at the weekly meeting of the New York Basketball Writers Association.

* * *

Twelve teams will play six doubleheaders. The second game of the opening matinee doubleheader and the final game on the afternoon of March 24 will be televised by CBS.

Four teams will be seeded and given byes for the first round, which will be completed on the first Saturday.

The quarterfinals will be conducted Monday and Tuesday nights March 19 and 20; semifinals on Thursday night March 22, and the 3rd-place consolation as well as the title game Saturday afternoon, March 24. This will be the first final not to be played at night.

* * *

Duquesne will defend its championship against a field which could include Dayton, Holy Cross, Louisville, Western Kentucky, Marquette, Seton Hall, Temple and Oklahoma City among other eligibles.

Oakland B Activity Heads Prep Cage Action Tonight

Prep basketball activity is on the slim side tonight with the Oakland B league dominating the scene.

Still fresh with a record breaking 96-77 winning performance over Lake Orion last Friday, Avondale travels to Clawson in search of its 4th league win in five starts.

* * *

The Jackets cannot afford to look ahead to the big game at Fitzgerald Friday night because Clawson proved its ability to upset last week in downing Troy.

The record breaking score against Lake Orion was highlighted by the 43 point output of Avondale's Jerry Paul.

Lake Orion will be trying to repeat Clawson's win over Troy in search for its 1st victory of the season in the league.

The Dragons have a good scoring punch in Jim Drake, Nick Niera and Ralph McLaughlin, but in several games Hal Carlin's crew ran out of gas in the late stages.

Madison is at Roseville and Fitzgerald is resting among other league teams.

* * *

The lone Southern Thumb League game is a big one. Capac, now in a 1st place tie after trimming Armada last Friday, can move into sole possession with a win at North Branch.

Cranbrook is host to Kennedy Collegiate of Windsor, a team which the Cranes easily defeated earlier in the season 61-48.

A rivalry takes place at Utica where Romeo tangles with the Chieftans. The two teams met in December with Romeo coming out on top 62-60.



Officials "Coined"

Bradley Beats Detroit in Wild Demonstration

DETROIT (INS) — The Bradley Braves came from behind to defeat Detroit last night, 93-85, in a Missouri Valley conference game marked by several demonstrations of some 3,680 fans in the final three minutes.

Detroit had led throughout most of the contest but the boys from Peoria, Ill., managed to even the count at 62-all by the end of the third period.

* * *

Six-foot-nine-inch sophomore center Gene Herberger dumped in 21 points for Bradley, many of them in the final period when Detroit fell 12 points behind with only six minutes left.

Detroit's .270 shooting percentage was not enough to overcome Bradley's .320 mark. High scorer for the Titans was forward Bill Ebben with 19. Next came Capt. Ralph Goldstein, who counted 16 from his guard position.

Center Don Hasse and sophomore guard Mike Walsh hit for 12 each.

Partisan fans showered coins and paper over the floor in the final three minutes to protest rulings by officials. The game was interrupted several times and nearly forfeited by the referee.

* * *

The first three periods were evenly played but Bradley's 31-point 4th quarter proved too much for the Titans.

Detroit now takes to the road for games with Wichita and Drake before returning home Feb. 1 for a contest with Michigan State.

Cold Spartans Trimmed, 79-70

State Cagers Fail to Connect in First 21 Shots Taken

BLOOMINGTON, Ind. (AP)—Michigan State missed its first 21 shots from the field, and despite Julius McCoy's 34 points lost a 79-70 Big Ten basketball encounter to balanced Indiana last night.

The triumph gave Indiana a 3-2 league mark, good enough for a 3rd place tie with Michigan and Purdue. Incidentally, the latter whipped MSU Saturday night and the Spartans now have a lowly 8th place conference record of 1-3.

McCoy hit Michigan State's first basket from the field last night at 5:44 to make the score 13-5 in Indiana's favor. The Spartans never got closer to the Hoosiers than four points, and that was at 23-19. The spread was 43-32 at the half.

McCoy finally ended up with 13 field goals out of 30 attempts and made good on 10 of 14 free throws.

MSU sank only 25 of its 95 shots at the basket, while Indiana was hitting on 30 of 64 attempts in an attack that alternated between fast breaks and carefully set shots.

MICH. STATE	G	F	T	INDIANA	G	F	T
McCoy, f	13	10	34	Choice, f-c	5	1	11
Ferguson, f	0	2	2	Thompson, f	7	2	16
Hedden, f	2	2	6	Fisher, f	0	0	0
Rosenberg, f	2	2	6	Brown, f	6	7	19
Peterson, c	0	0	0	Dent, c	4	1	9
Benice, c	0	0	0	Neal, c	1	0	2
Godfrey, g	2	1	7	Obre'ckey, g	6	2	14
Wilson, g	0	0	0	Lumpkin, g	1	0	2
Quiggle, g	4	3	11				
	23	20	70		30	19	79

Michigan State	32 38—70
Indiana	43 36—79

Bowling Results

BALDWIN RUBBER

	W	L		W	L
Pursley's	57	15	Snorkers	33	39
Jack's Bar	46	25	Crazy Five	38	43
Liming Serv.	45	27	Pantel Serv.	37	46
Pontiac Rec.	41	31	Chiefs	35	47
Pont. Cater.	34	36	Art's Groc.	31	51

C. Behrick 223, B. Lowry 202; Pursley's Amb. 930—2694.

IMPERIAL

	Pts.		Pts.
Serv. Window	56	Cooley Lounge	39
Hot Point	52	Mazurek's	34
Munro Cbns	45	Shaw's	31
Griff's Grill	45	Tel-Huron	30
Cooley Lanes	42	Gresham's	25

W. Myers 236—593; Munro's Cabins 917—3538.

PONTIAC SOCIAL BOWLERS

	W	L		W	L
Bd. of Ed.	44	19	Farmer Mkt.	31	33
Hazelton's	43	21	Osmun's	30	34
Odd Fellows	39	26	Ackerman's	30	34
Barnett's	33	31	Sparks Griff.	22	42
Sport Shop	33	32	Duffy's Tav.	17	47

D. McLean 212—570; Osmun's 966—2704.

BALDWIN BOWLERETTES

	W	L		W	L
Phil's Inn	49	23	Streeter's	36	36
Chuck Shack	46	26	Curnell's	31	41
OL Tavern	43	29	Craig Meat.	30	42
Acker Co.	43	29	Gene & Al	22	50
Paramount	37	35	Reliable	21	51

M. Richards 183; M. Balek 474; Streeter's 956—2830.

BOWLERETTES

	W	L		W	L
E. H. Cox	43	17	T & C	30	30
Five	39	20	Wilkins	29	31
Dr. Bussey	36	23	Team No. 3	25	34
Bridal Serv.	34	25	West Side	22	38
Hertzog	34	26	Oakland	17	43
Slater's	33	27	Matt.-Harg.	16	44

F. Mussen & A. Murphy 186, F. Mussen 511; E. H. Cox 732, Five 2030.

Since 1933 the University of Mississippi football team has won 60 games, lost 52 and tied 8.

STOP IN and CHECK!
BRAKES RELINED
FREE BRAKE INSPECTION
BRAKE ADJUSTMENT
DOUBLE STAMPS WEDNESDAY

Vic Soucy
Soucy's Service
1211 North Perry St.
At Madison Street
FE 3-9557

Louis Soucy



Applications Now Being Accepted for 1956 Camp
Oakland County's Town & Country YMCA Camp Mahn-Go-Tah-See is now accepting applications for the coming summer camping period. Send your boy . . . or send a deserving boy who may not otherwise have the chance. 'Phone FE 5-2436 for application blanks and details.
GIVE A BOY THE WONDERFUL, HEALTHFUL, CHARACTER BUILDING EXPERIENCE OF A PERIOD AT SUMMER CAMP.
This Ad Sponsored by
Pontiac Drive-In Theater **Blue Sky Drive-In Theater**

CY OWENS
Service Special of the Week
here's a STRAIGHT STEER

Fordomatic Bands & Linkage Adjustment
Special Price
$8.95
Includes Road Test
FE 5-4101
CY OWENS
147 South Saginaw St.

1 Day RECAPPING
KRAFT SYSTEM RECAPPING
A GENERAL TIRE SERVICE
★ General Tire quality rubber

IN AT 8 OUT AT 5
PASSENGER OR TRUCK TIRES
AVAILABLE ONLY AT
ED WILLIAMS TIRE CO.
451 S. Saginaw St.

CALL US FIRST!
RADIATOR
Cleaning & Repairing
GUARANTEED WORK!
HERB'S
RADIATOR SERVICE
41 N. Parke FE 2-1311

SANDERS FOR RENT
TRAVIS
HARDWARE
456 Orchard Lake Ave. FE 5-9716


7 OUT OF 8 PEOPLE NEED INSURANCE COUNSEL
Probably nothing is so universally needed by people in our work-a-day world as competent advice about property and casualty insurance . . . what to insure . . . for what amount . . . what eventualities to protect against.
Such advice is *best* sought from a qualified, independent insurance agent. First of all, he is a man who has spent his professional life keeping abreast of this extremely complicated, ever-changing business science. Also, he represents not one but many companies, and he can best choose the insurance you need to be sure of complete protection at the right price.
Such counsel is readily available from this office at no obligation. Through our professional services you can have your present insurance analyzed for weaknesses or get competent counsel on a new insurance problem that's come into being. Your best safeguard is that such counsel come from a professional, independent insurance agent whose business life is dependent upon his knowing his field thoroughly.
Call FE 4-0588

Brummett-Lincicome Inc.

377 SOUTH TELEGRAPH
Free Parking Space

First Quality Original Equipment Quality


Also TAIL PIPES and EXHAUST PIPES
INSTALLED FREE
All Fords thru 1954 (6-Cyl.) and All Studebaker thru '54 (6-Cyl.)
$7.55 Fully Guaranteed
MARKET TIRE CO.
77 W. Huron St. Open "9 to 9" FE 8-0424

Exceptional Birth Occurs in Toledo; Baby Is Fine

TOLEDO, Ohio (AP)—A baby girl, weighing 4 pounds and 13 ounces, is "getting along fine" at Toledo Hospital, unaware that her birth was an extraordinary event in medical history.

* * *

Having developed to within three weeks of "full term" in her mother's abdomen outside the uterus, she was delivered at the hospital Thursday.

Only 30 times previously have babies been delivered alive under similar circumstances, according to medical records. Of these, 10 were born prematurely.

* * *

When she was conceived as a microscopic fertilized ovum a little over eight months ago, the ovum failed to return to the uterus.

Pressing against the wall of the Fallopian tube, the growing embryo ruptured it and slid out into the mother's abdominal cavity.

EMBRYO GREW

The mother's placenta, which provides the growing unborn infant with nourishment, went out with it, and the embryo continued to grow and develop. There are only 300 cases on record in which this is known to have occurred.

The placenta attached itself to the omentum, which is a "curtain" of tissue suspended in the abdominal cavity.

In a normal birth, the placenta is ejected from the uterus. The surgeon left the placenta inside the abdominal cavity with the assurance it would be absorbed and would eventually disappear.

At the hospital, the mother is recovering normally.

* * *

She had complained of discomfort early in her pregnancy. Because of increasing pain, she was X-rayed about a month ago, and at that time the peculiar position of the infant was determined.

The mother has been married 12 years, and this was her first pregnancy. She was assured it would not interfere with her giving birth to normal infants in the future.

She and her doctor requested that their identity not be revealed.

Inmates to Use Knives —in Dining Room Only

JACKSON (AP)—Inmates of Southern Michigan prison will get their knives back, but only for use in the dining room.

Warden William H. Bannan said the budget now will permit purchase of knives, to replace those taken away from prisoners after the April 1952 riot.

But Deputy Warden C. A. Cahill said 30-day stretches in detention will be handed out to any felons who use the table knives "for any other purpose."

BOARDING HOUSE



OUT OUR WAY



THE DOUBLE SHUFFLE

NICK HALIDAY By Keats Petree



ALLEY OOP By T. V. Hamlin



NANCY by Ernie Bushmiller



CAPTAIN EASY By Leslie Turner



BOOTS AND HER BUDDIES By Edgar Martin



GRANDMA By John Morris



DIXIE DUGAN By McEvoy and Strieber



HALF ACRE CASTLE By John Morris



DONALD DUCK By Walt Disney



DO IT YOURSELF by Crickmore

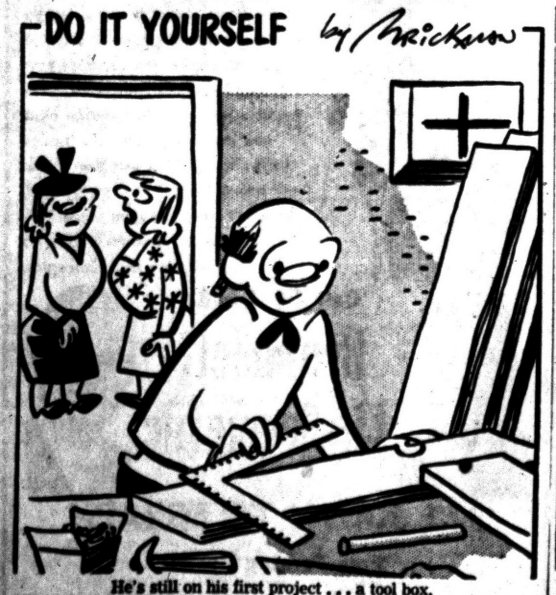

He's still on his first project . . . a tool box.



"Aunt Martha is visiting us for a week. Isn't that nice, Angel?"

Snow Sparks Wheat Selling

CHICAGO (AP) — Snow in parts of the winter wheat belt, coupled with a forecast of more to come, created selling in the bread grain on the board of trade today.

Wheat fell more than a cent before running into resting orders which halted the decline. Trading was fairly active. Other cereals took their cue from wheat, selling off fractionally in routine dealings.

Wheat near the end of the first hour was ⅝ to 1 cent lower, March $2.09⅝; corn ¼ to ⅓ lower, March $1.29⅛; oats ¼ to ⅝ lower, March 64⅛; rye unchanged to ⅓ lower, March $1.20¼; soybeans ½ to 1½ lower, January $2.43, and lard 5 cents a hundred pounds lower, January $10.72.

Grain Prices

CHICAGO GRAIN

CHICAGO, Jan. 17. (AP) — Open today:

Wheat—		May	64⅝
March	2.11⅝	July	64
May	2.09½	Sep	65⅝
July	1.99¼	Rye—	
Sep	2.01¼	March	1.23½
Corn—		May	1.24
March	1.29⅝	July	1.22½
May	1.33½	Sep	1.22
July	1.37	Lard—	
Sep	1.36	March	11.17
Oats—		May	11.52
March	65		

Plane Hits Woods; Two Die, 1 Missing

SEPT-ILES, Que. (AP)—A Canadian airliner crashed in flames last night near the Labrador border, killing 2 of the 21 persons aboard. A third person was missing.

The plane, a two-engine DC3 owned by Quebecair Inc., crashed 68 miles north of here. It ripped a path through dense woods and scattered debris 300 feet. The scene is 500 yards from the Quebec North Shore and Labrador Railway.

An airline spokesman said the bodies of the copilot and one of the 18 passengers, still strapped to their seats, were found in the wreckage. The pilot was not located immediately.

Everyone Wants Stock in Ford

Requests Swamp Detroit Brokers When Price Is Made Public

DETROIT (AP) — Telephone calls swamped Detroit's brokerage houses today as announcement was made that Ford Motor Co. stock will sell for $64.50 a share.

"Hysterical" was the word used by one broker to describe the public reaction.

* * *

"I've never seen such a mess," another exclaimed.

Most employes were too busy answering telephones to do much else.

Another problem perplexing the brokers is how to allocate stock to their customers.

An example was given by Kenneth D. Binkley, a salesman for Paine, Weber, Jackson and Curtis. Binkley said he had been allotted 165 shares to sell. He said 243 customers had asked him to sell them a total of 17,000 shares. Binkley cut the list down to 50 customers who wanted a total of 6,000 shares. He said he would have to narrow the list to 33 customers and give them five shares each.

Raymond W. Miottel, a partner in Paine, Weber, Jackson and Curtis, called the situation "the most perplexing problem we have had in many years."

He said that in general the firm was limiting old customers to 10 shares and new ones to five each.

A broker at Bache & Co. said he had about 500 requests to buy the stock.

"We have been telling callers we are sorry, but they have no chance to get the stock," he said.

Ships carry more than three-fourths of the total tonnage of goods exchanged among nations and continents.

GMC TRUCKS

"Built in Pontiac by Pontiac People"

WILSON GMC CO.

Oakland at Cass, Pontiac

MARKETS

Produce

DETROIT PRODUCE

DETROIT, Jan. 16 (AP)—Prices Friday were:

FRUITS—Apples, Delicious, fancy, 5.00 bu; No 1, 3.50-4.00 bu; Jonathan, fancy, 2.50 bu; No 1, 2.50-3.00 bu; Mackintosh, fancy, 3.25 bu; No 1, 2.50-3.00 bu; Northern Spy, fancy, 4.00 bu; No 1, 2.75-3.25 bu. Cider, No 1, 2.00-2.50 4-gal case.

VEGETABLES—Beets, topped, No 1, 1.50-2.00 bu. Cabbage, No 1, 2.00-2.50 bu; curly, No 1, 1.50-2.00 bu; red, No 1, 1.75-2.25 bu. Carrots, topped, fancy, 2.75 bu; No 1, 2.00-2.25 bu. Celery, No 1, 3.50-4.00 crate; No 1, 1.00-1.50 doz bchs. Celery root, No 1, 1.00-1.50 doz bchs. Horseradish, No 1, 3.50-4.00 pk bskt. Leeks, No 1, 1.25-1.75 doz bchs. Onions, dry, fancy, 2.00 50-lb bag; No 1, 1.60-1.85 50-lb bag. Parsley, curly, No 1, 85-1.00 doz bchs. Parsley root, No 1, 1.00-1.75 doz bchs. Parsnips, No 1, 1.25-1.75 ½ bu. Potatoes, fancy, 1.90 50-lb bag; No 1, 1.50-1.80 50-lb bag. Radishes, black, No 1, 1.50-2.00 bu; Hothouse, No 1, 1.00 doz bchs. Rhubarb, hothouse, fancy, 1.00 5-lb box; No 1, 70-80 5-lb box; hothouse, fancy, 1.75 doz bchs; No 1, 1.25-1.50 doz bchs. Squash, Delicious, No 1, 1.50-1.50 bu; Hubbard, No 1, 1.00-1.50 bu. Tomatoes, hothouse, No 1, 2.00-2.40 2-lb bskt. Turnip, topped, No 1, 1.75-2.25 bu.

CHICAGO POTATOES

CHICAGO, Jan. 16 (AP)—Potatoes; arrivals old stock 203 and 350 on track; total U.S. shipments Friday 876, Saturday 710 and Sunday 13; supplies moderate, demand moderate and market firm.

Carlot track sales, old stock; Idaho Russets 04.25-4.30, utilities $2.75-2.80; Minnesota-North Dakota Pontiacs $3.20-3.35 washed and waxed. New stock arrivals 4; on track 4; supplies light, demand good and market firm. Carlot track sales, new stock; Florida Round Reds in 50-lb sacks $2.75.

DETROIT EGGS

DETROIT, Jan. 17 (AP)—Eggs, F.O.B. Detroit, cases included, Federal-State grades:

Whites—Grade A jumbo 57-67 weighted average 58, large 48½-52, wtd. avg. 49, medium 42-49, wtd. avg. 46½, small 43; Grade B large 49.

Browns—Grade A jumbo 55-65, wtd. avg. 59, large 51, medium 47; Grade B large 46; Grade C large 37-38, wtd. avg. 39.

Checks—36-38, wtd. avg. 37.

Commercially graded:

Whites—Grade A large 45½-48, medium 44-45.

Browns—Grade A extra large 48, large 45-47½, medium 43; Grade B large 43.

Market unsettled to weak. Price structure very irregular. Supplies liberal and offered at sharp discounts in some instances. Overall demand spotty and price conscious.

CHICAGO BUTTER AND EGGS

CHICAGO, Jan. 17 (AP) — Butter steady; receipts 806,385; wholesale buying prices unchanged; 93 score AA 57; 92 A 57; 90 B 56.35; 89 C 55; cars 90 B 56.75; 89 C 55.75.

Eggs about steady; receipts 14,276; wholesale buying prices unchanged; U. S. large whites 60-69 per cent A's 42; mixed 42; mediums 41; U. S. standards 41; dirties 36; checks 34; current receipts 38.

Poultry

DETROIT POULTRY

DETROIT, Jan. 17 (AP)—Prices paid per pound F.O.B. Detroit for No. 1 quality live poultry up to 10 a.m.:

Heavy hens 28-32, light hens 18-20; heavy broilers or fryers (2½-3½ lbs.): Whites 22-23, gray crosses 24-26. Barred Rocks 25-26; caponettes (4-lb. avg.) 25-27; (6-lb. avg. 23-25; old roosters 12; geese 20; ducklings 32. Muscovy ducks 23; young heavy-type tom turkeys 28.

Market steady on hens with good medium-sized hens in best demand. Fryers weak and prices one to two cents lower with supplies fully ample to a fair demand. Caponettes weak and buyers very critical of price, size and quality. Turkeys in light supply and light demand.

CHICAGO POULTRY

CHICAGO, Jan. 17 (AP)—Live poultry steady to firm on hens, steady on buy ance; receipts in coops 414 (yesterday 955 coops, 106,654 lb) f.o.b. paying prices unchanged; heavy hens 23-27; light hens 17-18.5; broilers or fryers 22-24; old roosters 13.5-15.5; caponettes under 4½ lb 25-26, over 4½ lb 30-32; geese 26.

Livestock

DETROIT, Jan. 17 (AP)—Hogs—Salable 1,000. No early sales, undertone stronger.

Cattle—Salable 700. Fresh receipts 80 per cent cows; market opening slow, generally steady with Monday's close; early sales good and low choice fed steers and yearlings 18.50-23.25; high choice and prime steers scarce; utility and commercial steers and heifers 12.00-16.00; some commercial and good lots 18.50-18.00; most utility cows 10.00-11.50; canners and cutters active, mostly 8.50-10.50.

Calves—Salable 300. Market opening steady; early sales good and choice vealers 21.00-26.00; high choice and prime individuals up to 35.00; utility and commercial 15.00-21.00; light culls down to 10.00.

Sheep—Salable 1,500. Slaughter lambs opening active, strong with Monday's close; 45 head choice and prime 83 lb. wooled lambs 21.00; early sales mostly good and choice wooled lambs under 100 lbs. 19.50-20.50; some heavier weights lots down to 18.50; sheep scarce, steady; few cull to good slaughter sheep 4.00-7.00.

CHICAGO LIVESTOCK

CHICAGO, Jan. 17 (AP)—Salable hogs 17,000; fairly active; uneven, generally steady to 25 higher on all butchers and sows; good shipping outlet and all local interests in trade; early clearance; most U.S. No. 1 to 3s 190-250 lb butchers 21.50-22.00; No. 1 and 2 cash on most lots at 12.00; estimated 400-500 head mixed No. 1 and 2s these weights selected at 12.25; most No. 2 and 3s 230-250 lb 10.75-11.50; bulk 260-300 lb 10.00-10.75; several lots 310-340 lb 9.75-10.00; most sows in larger lots upwards to 600 lb 8.00-8.50; little below 8.25 and a few sorted around 300 lb to 9.75.

Salable cattle 5,000; salable calves 300; steers under 1,100 lb grading good and better and prime heavier steers moderately active, fully steady; other steers slow, steady to weak; salable supply increased by liberal holdovers from Monday; heifers slow; steady to weak; other classes about steady; a load of high prime 1,225 lb steers 24.50; a few prime 1,150-1,275 lb 22.75-24.00; high good and choice steers under 1,100 lb 19.00-21.50; good and choice steers over 1,100 lb weights 20.50; a few prime 1,625 lb 17.75; a few high choice and prime heifers 20.50-21.00; most good and choice heifers 18.00-20.00; utility and commercial cows 9.75-12.25; odd good cows up to 13.00; canners and cutters 7.50-10.50; utility and commercial bulls 13.50-16.00; vealers 20.00 down; choice stock steers calves 21.25-22.00; choice 900-950 lb feeding steers 17.50-18.00.

Salable sheep 4,000; active, slaughter lambs mainly 25 higher; sheep steady; most sales good to prime wooled lambs 110 lb down 18.25-19.50; latter price including loads 105 lb down; a load 110 lb weights 19.35; a small lot choice and prime under 100 lb 19.75; cull to low good lambs 12.00-17.50; a load choice and prime 98 lb shorn lambs No. 1 pelts 18.35; cull to choice slaughter ewes 4.50-7.50.

Gas Bill Ideas Differ

WASHINGTON (AP) — Sen. Monroney (D-Okla) said today he is "moderately optimistic" that the natural gas bill will pass the Senate. But Sen. Potter (R-Mich) said opponents are picking up strength.

(Advertisement)

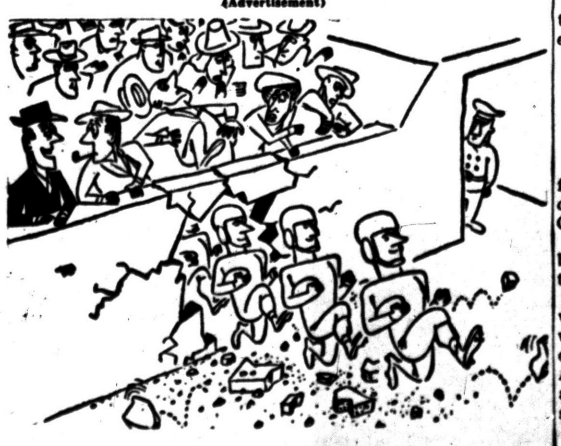

"The whole team drinks V. A. NYE VITAMIN-MINERAL MILK"

Motors, Steels Start Upswing

NEW YORK (AP) — Motors and steels were active and higher today in a stock market that made moderate progress. Those two major divisions were under selling fire yesterday when the market suffered some sharp reversals.

* * *

Gains today went to between 1 and 2 points in the more favored areas while losses usually were fractional.

Trading activity was fairly well localized and the pace was around two million shares for the day. That compares with 2,260,000 shares traded in yesterday's market.

Both General Motors and Chrysler were heavily traded at times at gains running to between 1 and 2 points.

The greatest interest in the motor line today, however, was in Ford with 10,200,000 shares offered for sale at $64.50 a share. The stock will be traded over the counter until it moves to the New York Stock Exchange around March 1.

At noon the Associated Press average of 60 stocks was ahead 60 cents at $176.80. Yesterday the average lost $2.10.

New York Stocks

(Late Morning Quotations)

Air Reduction	38	Int Harv	37.6
Allied Chem	111.2	Int Nick	31.6
Allied Strs	54.1	Int Paper	113.6
Allis Chalmers	68.1	Int Tel & Tel	31.3
Alum Ltd	103.4	Jacobs	7.6
Alcos	97.4	Johns Man	47
Am Airline	23.3	Jones & L	47.2
Am Can	46.3	Kelsey Hayes	23.1
Am Cyan	44.6	Kimb Clk	46
Am Gas & El	47.7	Kresge	39.4
Am M & Pdy	25.3	Kroger	44.2
Am Motors	8.3	LOF Glass	78.2
Am N Gas	56.2	Lib McN & L	16.9
Am News	29.6	Ligg & My	70.4
Am Rad	22.1	Lockh Aire	60.1
Am Seating	34.4	Loew's	20.1
Am Smelt	50	Lone S Chem	47.7
Am Tel Tel	180.6	Lorillard	20.4
Am Tob	81	Mack Trk	28.2
Am Viscose	50.6	Martin, Gl	35.6
Anac Co	69	May D Str	43
Anac W & C	67.6	Merck	90.6
Armco Stl	50.2	Midl Stl Pd	44
Armour & Co	17	Monsan Ch	45.6
Arms Cp	29.4	Mont Ward	90
Atl Cst Line	45.4	Motor Pd	22.8
Atl Refin	37.5	Motor Wheel	30.6
Avco Mfg	6.4	Mueller Br	24
Balt & Ohio	45.6	Murray Cp	40.2
Bendix Av	53	Nat Cash R	35.2
Benguet	1.7	Nat Dairy	38.3
Beth Steel	157	Nat Gyps	48
Boeing Air	75.5	Nat Lead	61.4
Bond Strs	16.2	Nat Theo	46.4
Borden	62.7	NY Central	42.7
Borg Warner	39.4	Nia M Pow	32.4
Briggs Mfg	22.3	Norf & West	83.5
Brun Balke	26	No Am Av	24
Budd Co	20.5	Northwest Airline	24.6
Burroughs	39.7	Ohio Oil	33.4
Calumet & H	12.7	Owens Ill Gl	63.4
Camp Soup	42.2	Pac G&El	40.2
Camp Wy	35.2	Pan A W Air	17
Can Dry	16.4	Panh Est	77.7
Can Pac	34	Param Pict	24
Capital Airl	39	Parke Da	44.5
Carrier Cp	64.6	Pe RR	24.4
Case, JI	16.8	Pepsi Cola	21.1
Cater Trac	59	Pfizer	40.4
Ches & Ohio	55	Phelps D	49.4
Chrysler	81.4	Philco	22.7
Cities Svc	58.3	Philipi Mor	45.5
Clark Equip	88	Phill Pet	84.4
Climan Mo	64.6	Pit Plate G	75.1
Colg Palm	61.4	Pullman	70
Col Gas	16.1	Pure Oil	39.6
Comw Ed	41.7	RCA	44.2
Con Edis	48.1	Repub Stl	47
Con N Gas	34.1	Rex Drug	10
Cont Bak	15.6	Rey Met	32.4
Cont Can	83	Rey Tob B	52.7
Cont Mot	9	Rock Spg	30.3
Cont Oil	98	Safeway St	41.4
Corn Pd	28.4	St Joe Lead	62
Crown Zell	43.2	St Reg Pap	43.2
Curtiss Wr	23.3	Scoville Mfg	37.2
Deere	33.3	Sears Roeb	4.3
Det Edis	35.4	Shell Oil	64.4
Dis C Seag	37.5	Simmons	46.4
Doug Airc	66	Stauffer Ch	56.5
Dow Chem	83.3	Socony Mob	43.4
Du Pont	223	Sou Pac	54.1
East Air L	47.3	Sperry Rand	39.7
East Kod	79.4	Std Brand	43.4
El Auto L	30	Std Oil Calif	69.3
Erie & Mus	4.3	Std Oil Ind	60.2
Emer Rad	13.1	Std Oil NJ	149
Erie RR	21.2	Std Oil Ohio	80
Ex-Cell-O	69.4	Stevens, JP	58.3
Fairb Mor	41.6	Stud Pack	9.6
Firestone	87	Sun Oil	70.5
Food Mach	37	Sutherl Pap	44.4
Freepot Sul	69	Swift & Co	47.3
Fruh Tra	53.7	Sylv El Pd	44.3
Gen Bak	9.4	Texas Co	133.4
Gen Dynam	63	Tex G Sul	36.7
Gen Elec	65.5	Thomp Pd	32.4
Gen Fds	31.6	Timk R Bear	47.4
Gen Mills	66	Transamer	21.4
Gen Motors	44.1	Twent Cen	24.1
Gen Tel	30.1	Un Carbide	107
Gen Time	31.5	Unit Air Lin	38.3
Gen Tire	61.4	Unit Aire	67.2
Gillette	43.4	Unit Fruit	53.2
Goodrich	82.4	Un Gas Cp	21
Goodyear	63	US Lines	24
Gt No Ry	46.4	US Rubber	54
Gt West S	21.4	US Steel	54.7
Greyhound	14.5	US Tob	39.1
Gulf Oil	88	Warn B Pic	19.1
Hersh Choc	50.4	West Un Tel	30.1
Holland P	12.7	Westg Air Bk	31.4
Hooker El	38.6	Westg El	59
Ill Cent	60.7	White Mot	37.7
Indust Ray	48.2	Wilson & Co	13.4
Ing Rand	63	Woolworth	49
Inland St	35	Youngst Sh&T	89.6
Interlak Ir	30		
Int Bus Ma	401.6		

STOCK AVERAGES

NEW YORK, Jan. 17—Compiled by The Associated Press.

	30 Indust.	15 Rails	15 Util.	60 Stocks
Net change	+1.0	+.5	—.1	+.6
Noon today	252.7	135.1	72.4	176.8
Previous day	251.7	132.6	72.5	176.2
Week ago	251.5	132.4	72.3	176.0
Month ago	254.2	135.5	72.4	178.2
Year ago	204.9	116.2	67.5	150.1
1955-56 high	257.8	142.4	75.7	181.5
1955-56 low	203.1	114.9	67.2	148.8
1954 high	211.9	120.9	68.1	155.2
1954 low	143.9	77.8	55.4	108.0

DETROIT STOCKS

(C. J. Nephler Co.)

Figures after decimal points are eighths

	High	Low	Noon
Baldwin Rubber*		15.6	16.4
Gerity-Michigan*		2.5	3
Kingston Products*		2.6	3.2
Masco Screw	3	3	3
Midwest Abrasive*		8.2	9
Rorty Mfg*		4	4.4
Wayne Screw*		1.1	1.2

*No sale; bid and asked.

Chrysler Idle Total Mounts to 25,000

DETROIT (AP) — More than 25,000 Chrysler Corp. employes were idle today and the company said the layoffs were made necessary by a strike at the Auto Lite Co.

The Plymouth main plant in Detroit was closed down and 6,000 employes were sent home.

Also idled were 19,850 workers in 10 plants at Chrysler's Automotive Body Division. They are employed on making Plymouth bodies.

Auto Lite supplies electrical parts for Plymouth cars. Strikes have closed Auto Lite plants in Bay City, and in Wisconsin.

Chrysler said all employes have been instructed to return to work tomorrow.

The layoffs began yesterday when 4,500 day shift employes were sent home from the Plymouth plant after four hours work. An equal number was sent home after working half of the night shift.

South Africa's diamond industries have produced in excess of $1 billion worth.



MASS MISSILE PRODUCTION — Component parts of the TM61 Matador tactical missiles form impressive production lines at Martin aircraft company's Baltimore plant as Air Force steps up orders for guided sky weapons. President Eisenhower sent to Congress a budget which gives high priority to guided missiles and nuclear weapons. The Matador, the size and weight of a jet fighter when assembled, uses a rocket booster for takeoff and can reach an altitude over 35,000 feet at a speed of 650 M. P. H.

AP Wirephoto

Charged in Breakin, Waive Examination

Three men arrested in connection with the Jan. 11 breakin of the Green Parrot Bar at 1650 N. Perry St. yesterday waived examination before Pontiac Municipal Judge Cecil McCallum.

William McCarther, 24, of 207 E. Huron St.; Donald Ritter, 27, of the Chapman Hotel; and Joseph Brewer, 19, of 91 Tebeau Ct., all failed to furnish bonds of $4,000 and were remanded to Oakland County Jail pending their appearance Monday.

A fourth man, James M. Atchison, 21, of 99 Virginia St., who was arrested for investigation of his suspected connection with the same crime, has been turned over to the Flint Police department on request.

Four Hospitalized After Dixie Smash

Pontiac Post State Police still are trying to determine just what happened in a collision yesterday on U.S. 10 near Grange Hall Road which hospitalized four persons.

James Wood, 21, of Auburn Heights, driver of a car which apparently was traveling south on U.S. 10, is reported in fair condition in Pontiac General Hospital with severe lacerations, a concussion and a fractured collarbone.

His passenger, 24-year-old Ernest Morris of 372 East Blvd., was treated and released.

Police have not yet determined which of two occupants of the second car was driving at the time of the accident. Francis L. Fiore, 24, of Warren, is in fair condition with severe lacerations, and Robert J. DeMand, 21, of Mount Clemens also is in fair condition with possible internal injuries and lacerations.

U.S. School Aid to State Would Total $9,331,000

WASHINGTON (AP) — Michigan would get $9,331,000 yearly under President Eisenhower's proposed program for federal grants to states for school construction, the Department of Welfare said yesterday.

The allocation would start the second year of the five-year program.

The state would have to match the federal funds with $12,420,000 for a combined federal-state grant of 21,751,000.

Figures are tentative and based on latest available statistics, the department said.

County Deaths

Charles P. Robinson

CLARKSTON — Service for Charles P. Robinson, 60, 7860 Perry Lake Rd., will be held at 2 p.m. Friday at the Sharpe Funeral Home, with burial to follow in Woodmere Cemetery, Detroit. Mr. Robinson died this morning at his home.

William Henry Mathews

CLARKSTON — Service for William Henry Mathews, 86, will be held at 2 p.m. Wednesday from the Kirkby Funeral Home with burial in Sashabaw Cemetery. Mr. Mathews died Sunday in St. Joseph Mercy Hospital after a one month's illness.

Mrs. Emma Bigelow

MILFORD — Service for Mrs. Emma Bigelow, 86, 1170 W. Moore Rd., will be held at 1:30 p.m. Thursday at the New Hudson Methodist Church with burial in New Hudson Cemetery. The body will be at the Richardson-Bird Funeral Home in Milford until Thursday. Mrs. Bigelow died Monday.

India's telephone factory at Bangalore turned out 50,000 telephones last year.

Earnings

DETROIT (AP) — Detroit Edison Co. reports net profit for the year ended last Dec. 31 totaled $26,297,190, compared with $22,137,173 for the 12 months ended Dec. 31, 1954.

The 1955 net equaled $2.42 on 10,800,408 outstanding shares against $2.05 a share on 10,787,023 outstanding on Dec. 31, 1954.

Lodge Calendar

Special communication, Austin Lodge No. 48, F. & A. M., Davisburg, Tues., Jan. 17, 7:30 p. m. Work in E. A. degree. Donald Kochenderfer, W. M. —Adv.

News in Brief

Leonard Antkowiak, 21, of Detroit, who pleaded guilty to reckless driving before Orion Township Justice Heimar G. Stanaback yesterday, was fined $65 with $10 costs.

Pleading guilty to reckless driving, 25-year-old George Wilson of 388 Ditmar Ave. was fined $30 with $5 costs yesterday by Springfield Township Justice Emmett J. Leib.

Robert Caudill, 21, of South Lyon, pleading guilty to drunk driving yesterday before South Lyon Justice Merrill Renwick, was fined $50 with $10 costs.

Pleading guilty to simple larceny, 24-year-old Robert DeBoer of 910 Joslyn Ave. was fined $100 and sent to jail for 10 days yesterday by Pontiac Municipal Judge Cecil McCallum.

John Frederickson, 22, of 883 Monticello St., pleaded guilty to drunk driving yesterday before Sylvan Lake Justice Joseph J. Leavy and was fined $100 with $25 costs.

Ferndale resident William Davis, 22, who pleaded guilty to reckless driving yesterday before Springfield Township Justice Emmett J. Leib, paid $30 fine with $5 costs.

Meeting of Oakland Branch of N. A. A. C. P. January 19, 1956, 7:30 p. m. Trinity Baptist Church. Nomination & election of officers. —Adv.

Independent voters of Oakland County and Waterford Township Taxpayers Council meeting first week of February. Call FE 5-9561 9 a. m. to 4 p. m. —Adv.

If your friend's in jail and needs bail. Ph. FE 5-9424 or MA 5-4031. —Adv.

Tractor, Implement Firm Conducts Detroit Parley

Top officials of Ford's Tractor & Implement Division are conferring in Detroit today on sales and service plans for the firm's expanding line of tractors and farm implements.

The all-day sesson s conducted by Irving A. Duffy, Ford vice president and the division's general manager, assisted by Merritt D. Hill, assistant general manager. Site of the meeting is the Masonic Temple.

Conferees consist of dealers from the area. Similar sessions will be scheduled in January and Feburary with personnel from 2,600 other dealerships in the U.S., according to Duffy.

Radio Pioneer Dies

GRAND RAPIDS (AP)—Leo J. Robinson, Grand Rapids theater owner who is credited with operating the city's first radio station about 30 years ago, died Monday night at St. Mary's Hospital. He was 65.

Mack Going to Belgium

BRUSSELS (AP) — Mack, the U.S. truck and bus company, announced its first venture abroad here: "Mack Belgium."

The new company will make Mack buses and trucks in Belgium for the entire European market including Britain and eventually extending to North Africa.

NOTICE OF PUBLIC SALE

Notice is hereby given by the undersigned that on Friday, January 20, 1956, at 10 o'clock a.m. at 401 Pontiac State Bank Bldg., Pontiac, Mich., Oakland County, Michigan, public sale of a 1955 Mercury Hard-Top bearing serial number 55WA3706434, will be held, for cash to the highest bidder. Inspection thereof may be made at 147 S. Saginaw St., Pontiac, Mich., Oakland County, Michigan, the place of storage.

Date: Jan. 13, 1956.

UNIVERSAL C.I.T. CREDIT CORP.
Box 198, Pontiac, Mich.
By J. HESSE.
Jan. 17, 18, 1956

NOTICE OF PUBLIC SALE

Notice is hereby given that on the 21st day of January at 10:00 a.m. the undersigned will sell at public sale to the highest bidder for cash, one 1955 Dodge Tractor, Motor T2467078 Serial 82882345 at 251 Oakland Ave., Pontiac, Mich. Said motor vehicle is stored at said address and may be inspected at said address. The undersigned reserves the right to bid at the sale.

ASSOCIATES DISCOUNT CORPORATION
By: M. D. FOX,
Collection Mgr.
Jan. 16, 17, 1956

STATE OF MICHIGAN—In the Probate Court for the County of Oakland, Juvenile Division.

In the matter of the petition concerning Harold Gene Bailey, Minor. Cause No. 13626.

To Lester Bailey, father of said child.

Petition having been filed in this Court alleging that the present whereabouts of the father of the said minor child is unknown and the said child has violated a law of the State and that said child should be placed under the jurisdiction of this Court.

In the name of the people of the State of Michigan, you are hereby notified that the hearing on said petition will be held at the Juvenile Court, Oakland County Service Center, Court House Annex, 1200-B West Blvd. in the City of Pontiac in said County, on the 31st day of January A.D. 1956, at nine o'clock in the forenoon, and you are hereby commanded to appear personally at said hearing.

It being impractical to make personal service hereof, this summons and notice shall be served by publication of a copy one week previous to said hearing in The Pontiac Press a newspaper printed and circulated in said County.

Witness, the Honorable Arthur E. Moore, Judge of said Court, in the City of Pontiac in said County, this 16th day of January A.D. 1956.

Seal ARTHUR E. MOORE,
Judge of Probate.
A true copy
GEORGIENA R. MURTHA,
Probate Register, Juvenile Division.
Jan. 17, 1956

STATE OF MICHIGAN—In the Probate Court for the County of Oakland, Juvenile Division.

In the matter of the petition concerning Erwin Martin alias Harold Erwin Norman, minor. Cause No. 14334.

To Harold E. Martin, father of said child.

Petition having been filed in this Court alleging that the present whereabouts of the father of the said minor child is unknown and the said child has violated a law of the State and that said child should be placed under the jurisdiction of this Court.

In the name of the people of the State of Michigan, you are hereby notified that the hearing on said petition will be held at the Juvenile Court, Oakland County Service Center, Court House Annex, 1200-B West Blvd., in the City of Pontiac in said County, on the 31st day of January A.D. 1956, at nine o'clock in the forenoon, and you are hereby commanded to appear personally at said hearing.

It being impractical to make personal service hereof, this summons and notice shall be served by publication of a copy one week previous to said hearing in The Pontiac Press a newspaper printed and circulated in said County.

Witness, the Honorable Arthur E. Moore, Judge of said Court, in the City of Pontiac in said County, this 16th day of January A.D. 1956.

Seal ARTHUR E. MOORE,
Judge of Probate.
A true copy
GEORGIENA R. MURTHA,
Probate Register, Juvenile Division.
Jan. 17, 1956

Breakfasts—Luncheons

Meet Your Friends in the

Riker Fountain

Riker Bldg. Lobby

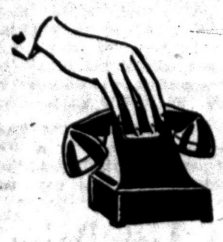

Complete Investment Facilities

. . . at Your Finger Tips

Just pick up your phone and call us for experienced service on your investments. Your inquiries are welcome —by phone, by letter or in person.

WATLING, LERCHEN & CO.

Member New York Stock Exchange and other leading exchanges

PONTIAC OFFICES
716 Pontiac State Bank Building
FE 4-2895

The Happiest Homes Are Financed the Low-Cost "Capitol Way!"



Whether you're thinking of building or buying a home already built — let us show you how our low-cost mortgage loan can ease the way to home-ownership.

Capitol Savings & Loan Co.

75 West Huron St. — FE 4-0561

714 Community Nat'l Bank Building
Phone FE 4-1568-9

BAKER & HANSEN

Richard H. DeWitt Res. FE 5-3705
Donald E. Hansen Res. FE 2-5513

Accident Insurance
Automobile Insurance
Liability Insurance
Burglary Insurance
Fire Insurance
Life Insurance
Plate Glass Insurance
Bonds—All Types

"Expert: An ordinary man away from home giving advice." —Anon

Business Opportunity:

Several Choice Trading Areas Available for a Firestone Dealer Franchise



. . . consider these advantages

● **FINANCIAL INDEPENDENCE**
As a Firestone dealer you enjoy an income that offers unlimited potential. Firestone merchandise is well accepted and fast-selling. High turnover and realistic profit margins make this business especially attractive.

● **TRAINING AND SUPERVISION**
Firestone offers the franchise dealer the industry's most effective program of dealer helps and sales training. Experience is not necessary. Sales promotion ideas and materials are presented to you by well-trained, experienced salesmen, who take a personal interest in your business success.

● **TOP QUALITY MERCHANDISE**
Over 4,000 selected items . . . everything for home and car . . . each one carefully market-tested to assure its salability. The Firestone Quality Control Laboratory stands behind every item as your assurance that you are offering the public the very finest merchandise.

● **MINIMUM CAPITAL INVESTMENT**
Capital required varies according to size of town and market. We invite your inquiry about available locations.

The trend to suburban living has opened several excellent locations . . . investigate now.

Phone or Write for Details:
Mr. M. E. Mundwiler

THE FIRESTONE TIRE & RUBBER COMPANY

300 E. Grant St. Phone 5771
Caro, Mich.



Jewelry and Furs

Jewels and Furs Represent a Major Investment

Call Us About World Wide "All Risk" Protection!

H. W. HUTTENLOCHER AGENCY

H. W. HUTTENLOCHER, 318 Riker Bldg.
MAX E. KERNS, FE 4-1551

A Selected Utility Issue of Sound Investment Quality Currently Selling at an Attractive Price

DETROIT EDISON CO.

Approximate Price	Present Dividend	Return at $36.00
$36.00	$1.80 per Year	5%

This Company Has Paid Dividends Continuously Since 1903

C. J. NEPHLER CO.

COMPLETE INVESTMENT SERVICE

818 Community Nat'l Bank Bldg. Phone FE 2-9119

UAW Offers 9-Point Legislative Program

DETROIT (AP) — Walter P. Reuther's million-plus United Auto Workers have called for a legislative program including, among other things, multi-billion dollar federal aid for both highways and schools, tax reforms and a $1.25 hourly minimum wage.

* * *

Announcing its program last night, the UAW said it would "insure full employment, full production and equitable distribution of goods and services in a dynamic, expanding economy that provides an ever advancing standard of living."

The UAW said the program had approval of its international executive board, which pledged its "full support and cooperation of those forces in both the Republican and Democratic parties who will work for enactment."

The union declared its program is "practical" and "takes into account our ability to meet its costs."

OPPOSE GAS BILL

Defeat is demanded by the union for the Harris-Fulbright bill now up for Senate action, to exempt natural gas producers from Federal Power Commission regulation.

The UAW termed the measure a "consumer gouge," and insisted that it "would result in a 30 billion dollar windfall to the big oil and gas companies" and said it would increase gas rates 800 million dollars a year.

"Neither the Democratic nor Republican party leadership," it added," is protecting the consumer in this fight. If the bill passes, higher gas bills will be a hot issue on the front burner in the 1956 campaign."

NINE-POINT PROGRAM

Advocated in the UAW's program are:

1. A national health insurance program, and government medical care for all persons receiving Federal Old Age Assistance.

2. A federal outlay of a billion dollars a year to supplement state funds for school building; a nationwide $4,000 annual minimum salary for beginning school teachers, and federal aid of $10 per student next year to be increased to $50 "as rapidly as possible."

3. **Federal aid of "at least 12.5 billion dollars over a five-year period" for highways, "financed an ability to pay, not by sales taxes on gas, oil, tires, trucks, cars, parts or by tolls."**

4. At least a temporary return to a farm price support program of not less than 90 per cent of parity, and a Congressional investigation of what the UAW said was "repeated attempts" by Secretary of Agriculture Benson "to transfer blame for falling farm prices from himself and his policies to wage earners."

5. At least 250,000 low cost public housing units a year, 50,000 of which to be earmarked for aged persons, and at least an additional 800,000 middle income housing units a year to be built with government assistance.

6. **Extension of social security to pay old age and survivor's insurance benefits to women at age 60, to incapacitated children beyond the age of 18 and to totally and permanently disabled workers, at whatever age disabled.**

7. "Resumption of large scale public power development."

8. A Congressional investigation of what the UAW called "unjustified price increases" in steel, tractors, trucks, automobiles "and other items."

9. Extensive revision in the Taft-Hartley Act "to achieve a fair and workable law based upon the principles of the Wagner Act."

About 5,260 new cases of pneumonia are reported each day in the U.S.

U.S. Lists Dairy Items Disposal

Nearly 3 Billion Pounds Ejected in Last 2 Years; Price Supports Down

WASHINGTON (INS)—The Agriculture Department said today that 2,850,000,000 pounds of government-owned dairy products have been disposed of in the last two years.

It said also that its price-supported purchases of butter, cheese and nonfat dry milk solids in 1955 were down 35 per cent from 1954 purchases.

In a year-end and December 1955, summary of dairy price-support activities, the department reported total December purchases of butter at 7,379,350 pounds, cheese at 4,456,000 pounds, and of nonfat dry milk solids at 45,829,655 pounds.

Comparative purchases for December, 1954, were none for butter, 1,284,768 pounds of cheese, and 13,243,116 pounds of nonfat dry milk solids.

The department said that continued heavy disposals of dairy products throughout last year brought uncommitted commodity credit corporation inventories at the end of the year to the lowest point for butter and cheese since 1953 and for nonfat dry milk since 1951.

Uncommitted holdings on Dec. 31 amounted to 47.1 million pounds of butter, 264.1 million pounds of cheese, and 3.1 million pounds of nonfat dry milk solids, compared to peak holdings of 466 million pounds of butter in July, 1954, 436 million pounds of cheese in September, 1954, and 599 million pounds of nonfat dry milk solids in April, 1954.

Stock for Employes May Be Union Issue

WASHINGTON (AP)—Labor union bargaining to get employes paid in company stock as well as wages may become a regular thing, provided an appeals court decision stands.

* * *

The U. S. Court of Appeals yesterday ordered the Richfield Oil Corp., Los Angeles, to bargain with the Oil Workers International Union on a stock purchase plan the firm had offered its employes.

However, the company said it will ask the Supreme Court to review the appeals court decision.

Agreeing with a prior ruling of the National Labor Relations Board (NLRB), the court held 2-1 that offering stock to employes at bargain prices is a form of compensation.

* * *

The court said Congress had not spelled out what it meant in requiring employers and unions to bargain on "wages and other conditions of employment." It said the value represented in helping employes acquire stock seemed to fall within the meaning of those terms.

Canadian Air Crash Claims Two Lives

HALIFAX, N. S. (AP)—The Canadian air force here said 2 of 18 persons aboard a Quebecair DC3 were killed last night when the plane crashed in flames in the wilderness of northern Quebec.

* * *

An air force spokesman said the plane was en route to Sept Iles, Que., from the Labrador iron mining development at Knobe Lake, a 300-mile flight.

The crash reportedly occurred near Orway Lake, the midpoint on the flight on the Quebec-Labrador border.

* * *

Quebecair, Inc., is a small airline which operates in eastern Canada, mostly in Quebec province.

Mexicans Buy Eggs by Weight, Not Size

MEXICO CITY (AP)—The egg situation was pretty scrambled in Mexico City today.

* * *

The government price control agency ordered that dealers sell eggs by weight instead of by number.

Small dealers refused to buy or sell that way. Groceries and supermarkets which went along with the plan found buyer resistance.

Eggs have been selling for the equivalent of 4.4 to 4.8 cents each, depending on size. The government ordered that the prices be pegged at 80 cents a kilo (2.2 pounds).

The mathematics involved in figuring out the price of one or two eggs—and a large percentage of sales are of this type—were just too much for a lot of people.

No One Leaping

LUDINGTON (AP)—Leap year apparently is off to a slow start in Mason County where Clerk Albert E. Johnson says only one application for a marriage license has been received at his office thus far this month.

Harvard Prof Talks

ANN ARBOR (AP)—Prof. L. Don Leet, geologist and seismologist of Harvard University, will discuss "Use and Abuse of Earth Waves," Thursday at the University of Michigan.



AP Wirephoto

ANYONE WANT AN ICICLE? — Biggest icicle in Bay County forms on the water tank at the Michigan Central Railroad North Euclid yards in Bay City. A railroad spokesman blamed the frozen overflow on a minor leak in the tank's wall, indicating repairs will be needed as soon as the tank can be drained.

Gorge Yourselves, Ladies — the Diet Will Be Rough

CHICAGO (INS) — A huge 2,300 calorie dinner was just a beautiful memory today to 22 plump Chicago women slated to embark on a strict eight-week reducing course.

* * *

The overly-padded ladies, eating with all the desperation of a condemned man at his last meal, gorged themselves on the sumptuous banquet last night.

It was their "last fling" before they begin dieting under the Chicago YMCA's "Lose Weight the Y's Way" program Feb. 21. Here's what they ate:

Cream of mushroom soup, 200 calories; breaded pork chop, 500; macaroni and cheese, 300; buttered peas, 150; avocado and cheese salad, 500; roll and butter, 100; ice cream delight (with chololate sauce, whipped cream and strawberries), 450; milk, 166, and coffee with cream and sugar, 80.

The dinner, which contained nearly twice the number of calories allowed for a day on a reducing diet, was designed to teach the women a lesson in what not to eat.

The ladies will act as pace setters for the nearly 2,000 women scheduled to take the course.

HEAVIEST AT 265

Heaviest in the group was Miss Helen Childs, 36, chemist for a milk products firm who tips the beam at 265 pounds.

The lightweight was Mrs. John Denison, of Oak Lawn at 135 pounds.

She explained that she wanted to take off poundage because "I'm sitting on all of it."

A weighing-in ceremony, at which Miss Reggie Dombeck, former Miss Photo Flash Winner, gave the group inspiration by showing off her shapely 118 pounds in a blue bathing suit, preceded the banquet.

* * *

By the time 12 women were weighed, the poundage added up to 2,193. Then the scale broke.

Woodward Prowler Awaiting Sentence

MINEOLA, N. Y. (AP) — Paul Wirths, 23, who admitted he was on the roof of the William Woodward Oyster Bay, N.Y., home the night Mrs. Woodward shot her husband in the belief he was a prowler, pleaded guilty yesterday to third-degree burglary.

* * *

Nassau County Judge John D. Donohue remanded Wirths to jail to await sentencing Jan. 27.

Wirths, a German refugee, was indicted for burglarizing the home of Lewis L. Gottlieb, in Hempstead, Sept. 26, of two cameras and a man's suit valued at $275.

* * *

The unemployed bricklayer told police he was on the roof of the millionaire sportsman's home the night of Oct. 30 when Woodward was shot. Mrs. Woodward was freed of any blame in the accidental shooting.

Judge Voiding Tickets Due to Faulty Radar

DETROIT (INS) — Detroit Traffic Judge John D. Watts said yesterday that he is dismissing a group of speeding tickets because the Police Department's new electric speed snare failed a time test.

Watts said that during a trial Friday he learned the device was off 2.8 seconds a minute and so he is dismissing all speeding tickets dated 30 days after one of the periodic checks given the apparatus. He was unable to say how many tickets would be involved.

Meanwhile, police disclosed that the device has tripped 18,000 since it went into operation last April.

Walled Lake Resident Sentenced to Jackson

In Oakland County Circuit Court yesterday, Paul E. Rowe, 38, of 1651 W. Lake Dr., Walled Lake, was sentenced to 1½ to 15 years in Jackson state prison by Judge H. Russel Holland.

Rowe pleaded guilty Jan. 9 to taking two bottles of whisky from the Red Oaks Tavern, 2005 Wixom Rd., Wixom, Dec. 18.

Red China Bait for Dollars Dips

Shady Deals in the Past Is Reason for Big Drop in Foreign Investments

HONG KONG (INS)—The Chinese Communists, anxious for foreign funds, are offering fat dividends and other benefits to lure investments from Chinese in other countries.

* * *

Such investments from Chinese in Hong Kong, the nearby Portugese colony of Macao and other areas are guaranteed a minimum of eight per cent dividends, even if the enteprises concerned do not make profits.

Other "baits" include personal services, such as looking after the health and welfare of relatives of investors and their children studying in Communist schools and colleges, and giving them monetary assistance deducted from dividends earned.

But, it should be noted, there is no provision for dividends to be paid outside the Communist orbit.

Red China is desperately in need of foreign exchange to help realize her much-publicized, but not very successful Five-Year Industrial Plan. Remittances from Chinese in other countries have dwindled considerably, since very little of the money sent relatives in Red China ever reached the families for which it was intended.

* * *

Now the Communists are going overboard with enticements to squeeze money out of the 13,000,000 Chinese living in free countries.

Mississippi Girding to Keep Race Barrier

JACKSON, Miss. (AP)—Gov. J. P. Coleman told his state and the nation today that Mississippi will keep segregation without violence and despite the federal government.

* * *

In all history "there cannot be found one single instance where a government has forced one race against its will to integrate with another," he said in his inaugural address.

He urged the rest of the nation to consider Mississippi's position before passing judgment: "We are entitled to the sympathetic understanding of our friends in the remainder of the country.

"We ask you to remember that by reason of the numbers involved, this problem is more acute here than in any other state in the nation.

* * *

"It is not something which can be viewed with complacency or ignored, and if you lived in Mississippi and knew the full situation, you would look upon it as we do."

Negroes form 45 per cent of Mississippi's population.

Juveniles Confess Thefts of Fishing Equipment

Two 15-year-old Oxbow Lake boys have confessed stealing fishing equipment from several ice fishing shanties during January, Oakland County Sheriff's detectives said today.

No charges have been filed against the youths, who were turned over to the custody of their parents after returning their loot to its owners.



TAGGING ALONG — Shopping is fun for Luigi, 10-week-old Chihuahua, weighing 12 ounces, as it rides in plastic handbag of owner, Mrs. Hazel Nowicki, of Milwaukee, Wis.

Girl Polio Victim Decides on Law After Court Visit

OWOSSO (AP)—A day in court has clinched crippled little Carol Anne Bradley's decision to be a lawyer when she grows up.

The pretty blonde, partially paralyzed for 10 of her 11 years, has yearned to learn about lawyers and judges since she met a lawyer who was a polio victim at University Hospital last March.

Carol was in the hospital too for treatment of the gangliar neuroma, nerve tumor, that struck her at birth. She has undergone 17 spinal operations and now gets around with elbow crutches.

When Carol returned home two months ago, she pleaded to be taken to court. So when Municipal Judge Peter J. Marutiak heard about it, he invited Carol to visit his court for a day.

Carol was impressed by the number of law books in the judge's office. And she was surprised to find the jury box so low in the courtroom.

"They're always higher on television," she said.

Carol isn't exactly sure why she wants to be a lawyer, but says: "I want to help innocent people. Sometimes I'll make mistakes in defending the wrong people, but everyone makes mistakes."

Lansing School Buses Crash on Icy Highway

LANSING (AP) — Seven children were injured when two school buses crashed on an icy strip of road a mile south of Lansing yesterday. None of the children was hurt seriously and all were released after hospital first-aid.

Both buses were loaded with junior high school students from Lansing Eastern High School.

One was following the other and the second bus rammed the first vehicle in the rear after skiddong on an icy patch.

Chessman Lawyer Told to Be Ready

SAN FRANCISCO (AP)—Convicted rapist-author Caryl Chessman's counsel was warned "have your witnesses here" in Federal District Court today by Judge Louis E. Goodman, who is hearing Chessman's latest plea for a new trial in his seven-year fight against execution.

* * *

The judge told George T. Davis, Chessman's attorney, that he would take the matter under submission without further proceedings if there was undue delay.

* * *

Chessman, 34-year-old author of "Cell 2455, Death Row," contends that his 1948 conviction and death sentence in Los Angeles was upheld in appellate courts because of trial transcription errors.

E. R. Perry, court reporter in original trial, died before he could transcribe all of his notes.

Aussie Oil Hunt May Yield Boom

Outlook Indicates Good Prospects for Continued Expansion of Wells

PERTH, Western Australia—The producing characteristics of the oil well at Rough Range No. 1A in West Australia, in the area of Australia's first big oil discovery, have remained more or less constant since May, 1955, and the well has produced 591,360 gallons.

* * *

Tests by the operating company, West Australian Petroleum Pty. Ltd., have shown that the oil has good porosity and permeability, and the company states that as part of a major field the well would be a satisfactory producer.

Recent survey moves by the company have caused a stir in financial circles, as they indicate a hopeful outlook towards the prospect of finding oil within 50 miles of Perth.

The center is at Gingin, a farming district, and the search by geological and geophysical teams in that area is costing about $60,000 a month.

* * *

The activity followed a seismograph survey recently by officers from the Federal Bureau of Mineral Resources.

Wealthy Sisters to Get Dolled Up for Royal Rite

ST. MORITZ, Switzerland (INS) — Two sisters, whose multi-millionaire husbands own large slices of Monaco, said today they plan to be the best-dressed guests at the wedding of Prince Rainier III and American film star Grace Kelly.

* * *

Tina Onassis and Eugenie Niarchos, whose husbands are rivals in the shipping world, indicated their intention at St. Moritz where both are currently vacationing.

Mrs. Onassis volunteered that "both our husbands consider the marriage ideal and the greatest stimulant to business that Monaco could have."

* * *

Their fleet-owner mates are Aristotle Onassis and Stavros Niarchos.

Spring Is Coming

GRAND RAPIDS (AP)—Mrs. Edmund R. Esenwein of Grand Rapids, an unofficial bird watcher, sighted the season's first robin Sunday in her front yard. She said the bird was spotted at 4:30 a. m., and "looked nearly as big as a pheasant with his feathers all ruffled out."

Auto Show Is Popular

GRAND RAPIDS (AP)—Officials of the Grand Rapids Auto Show reported 7,000 persons attended its opening Monday night.



AP Wirephoto

MISSIONARY COMES HOME — Mrs. Homer Bradshaw, imprisoned with her husband by the Chinese Reds for nearly five years, is assisted from the plane which brought her and Dr. Bradshaw to their home in Pittsburgh this week. At the right is Dr. George Tootell who accompanied the Bradshaws on their trip. Her husband's brother, Dr. William Bradshaw, is behind her.



FOUR-WEEK BOAT — This boat travels 35 miles an hour four weeks after it was planned on drawing board and constructed at Hamble, England. It's designed for export market.

Death Notices

BIGELOW, JAN. 6, 1956, EMMA, 1770 W. Moore Rd., Milford, Mich., RFD; age 86; beloved wife of Charles A. Bigelow; dear aunt of Mrs. Walter Miller and Mrs. Beryl Davis. Funeral service will be held Thursday, Jan. 19, at 1:30 p.m. from the New Hudson Methodist Church with Rev. James Roberts officiating. Interment in New Hudson Cemetery. Mrs. Bigelow will lie in state at the Richardson-Bird Funeral Home, Milford until Thursday morning then she will be taken to the church to lie in state from 12:30 until time of service. Funeral arrangements by the Richardson - Bird Funeral Home.

GERUE, JAN. 14, 1956, LAWRENCE J., 38 Williams St., age 44; dear brother of Roth and Homer G. Gerue. Funeral service will be held Thursday, Jan. 19 at 11 a.m. from the Donelson-Johns Funeral Home with Dr. Milton H. Bank officiating. Interment in Perry Mt. Park Cemetery. Mr. Gerue is at the Donelson-Johns Funeral Home.

MATHEWS, JAN. 15, 1956, William Henry, Clarkston, Mich., age 86; beloved father of Mrs. Almeda Gardner; dear brother of Mrs. Catherine Smith. Funeral service will be held Wednesday, Jan. 18 at 2 p.m. from the Kirkby Funeral Home with Rev. D. B. Pawley officiating. Interment in Sashabaw Cemetery. Mr. Mathews is at the Kirkby Funeral Home.

PALMER, JAN. 15, 1956, GERALD Douglas, 254 Dick Ave., age 22; beloved son of Mr. and Mrs. John McBride; dear brother of Mrs. Joye C. Campbell, Richard P. Palmer, Catherine Jane McBride. Funeral service will be held Wednesday, Jan. 18, at 11 a.m. from the Donelson-Johns Funeral Home with Rev. Tom Malone officiating. Interment in White Chapel Cemetery. Mr. Palmer will lie in state at the Donelson-Johns Funeral Home.

SELMES, JAN. 15, 1956, ERNIE, 4083 S. Commerce Road, age 73; beloved husband of Tillie A. Selmes; dear father of Velmore D. Selmes; dear brother of Claude E. and Will Selmes and Mrs. Carrie Tucker. Funeral service will be held Wednesday, Jan. 18, at 3 p.m. from the Donelson-Johns Funeral Home with Rev. Paul R. Havens officiating. Interment in Oakland Hills Memorial Gardens Cemetery. Mr. Selmes will lie in state at the Donelson-Johns Funeral Home.

SKENE, JAN. 16, 1956, ROBERT, 301 Doremus St., age 83; beloved father of Mrs. Margaret (Arthur) McIntyre. Funeral service will be held Thursday, Jan. 19, at 1:30 p.m. from the Huntoon Funeral Home with Rev. Theodore Allebach officiating. Interment in Oak Hill Cemetery. Mr. Skene will lie in state at the Huntoon Funeral Home.

Card of Thanks 1

WE WISH TO THANK OUR friends, neighbors, and relatives for their acts of kindness and floral offerings during the illness and recent death of our beloved husband and brother. Special thanks to Rev. Robert Von Oeyen for his comforting words, to the nurses and personnel of St. Joseph Hospital, Fisher Body personnel and employes, and Donelson-Johns Funeral Home. The family of Joseph F. Boothroy.

THE FAMILY OF MR. THEODORE T. Hart, wishes to extend to their neighbors and friends, heartfelt thanks and appreciation for their kindness, beautiful flowers and mass cards sent during their recent bereavement. Also to the little children whom he loved for the beautiful flower heart sent by them.

I WISH TO THANK OUR FRIENDS, neighbors, relatives and fellow employes, for their acts of kindness and floral offerings during our recent bereavement in the loss of my beloved husband, Jack Dewey Dearing. Special thanks to Rev. David Mortenson and the Pursley Funeral Home. Mrs. Jack Dearing.

I WISH TO EXTEND MY HEARTfelt thanks and appreciation to the Rev. Quinten Williams, Rebecca Lodge 450 Neighbors and friends, for their kindness shown in the recent bereavement of Mr. Clarence Marks. Mrs. Clarence Marks.

WE WISH TO EXPRESS OUR thanks for the expressions of sympathy, floral offerings shown us during our recent bereavement in the loss of our husband and Father, Frank P. Theeringer. Special thanks to the Brace-Smith Funeral Home. Wife Ella and Family.

In Memoriam 2

IN LOVING MEMORY OF EARL L. Putnam, who passed away 3 years ago January 17, 1953.
The world may change from year to year.
And friends from day to day,
But never will the one we love.
Fom memory pass away.
Sadly missed by wife, Eva, and daughters, and family.

IN LOVING MEMORY OF ALF C. Straidd who passed away January 17, 1954.
The world may change from year to year,
And friends from day to day,
But never will the one we love,
From memory pass away.
Sadly missed by wife and daughter, Florence, Lois and family.

IN LOVING MEMORY OF OUR son, Charles T. Young, who died January 17, 1952.
His memory is as dear today
As in the hour he passed away.
Sadly missed by Mom, Dad, and Brothers.

The Pontiac Press
FOR WANT ADS
DIAL FE 2-8181

From 8 a.m. to 5 p.m.

All errors should be reported immediately. The Press assumes no responsibility for errors other than to cancel the charges for that portion of the first insertion of the advertisement which has been rendered valueless through the error. When cancellations are made be sure to get your "kill number." No adjustments will be given without it.

Closing time for advertisements containing type sizes larger than regular agate type is 12 o'clock noon the day previous to publication.

Transient Want Ads may be cancelled up to 9:30 a.m. the day of publication after the first insertion.

CASH WANT AD RATES

Lines	1-Day	3 Days	6 Days
2	$1.50	$1.65	$2.70
3	1.50	2.70	3.96
4	1.80	3.48	5.04
5	2.25	4.05	6.00
6	2.70	4.86	7.20
7	3.15	5.67	8.40
8	3.60	6.48	9.60
9	4.05	7.29	10.80

SAVE ENERGY, USE WANT ADS! To find a job, place to live or a good used car, see Classified NOW.

Flowers 3

DUNSTAN'S FLOWERS
Closed for Vacation.

Funeral Directors 4

AIR AMBULANCE GOUND
Pursley Funeral Home, FE 4-1211

COATS FUNERAL HOME
Complete facilities. OR 3-7197
Drayton Plains - Waterford Twp.

DIGNIFIED SERVICES
KIRKBY
Funeral Home- FE 4-1082

Donelson-Johns
FUNERAL HOME
"DESIGNED FOR FUNERALS"
SPARKS-GRIFFIN CHAPEL
Thoughtful Service FE 2-5841

Voorhees-Siple
FUNERAL HOME
Ambulance Service. Plane or Motor
FE 2-4378

BOX REPLIES

At 10 a. m. Today There were replies at the Press office in the following boxes:

2, 3, 5, 16, 22, 25, 28, 32, 48, 49, 60, 66, 67, 68, 71, 74, 80, 96, 100, 107, 110.

Help Wanted Male 6

A REAL OPPORTUNITY FOR A live wire salesman in our Band instrument department. Must be aggressive, have some knowledge of band instruments and have a car. This is a full time job and we offer steady work with good pay. See Mr. Dull at Grinnells, 27 S. Saginaw.

ATTENTION SALESMEN
EXCELLENT CAREER OPPORTUNITY
WITH PLAYTEX

This national manufacturer with extensive national saturation advertising and the leader in its field, has unusual opportunity for high type mature man between the ages of 25 and 35.

This opportunity is only offered to a man with the necessary successful selling background of nationally advertised packaged goods or other consumer products to department, specialty and syndicate stores. Specialized selling experience will be considered.

To such a man we offer an exclusive protected territory with several hundred established accounts. Liberal compensation including $400 monthly draw and late model automobile plus incentive.

Headquarters — either Pontiac, Lansing or Flint traveling an area including Port Huron, Ypsilanti and Owosso, Michigan.

Men qualifying are invited to write in confidence in full detail giving age, education, marital status and complete previous work history. Local interview in Pontiac. Write Box 81, Pontiac Press.

Desianers
AND
Detailers

For automation type machines, also jigs & fixtures. Top rates.
Lockhart & Wright
ENGINEERING SERVICE
1965 Telegraph FE 2-3296

ALL AROUND PRINTER TO HELP supervise, help out in different departments, possibly estimating, work with customers, etc. Steady position. General Printing & Office Supply, 14 W. Lawrence St.

ALL AROUND MACHINIST LATH mill, grinder Bloomfield Tool and Gauge, 2172 S. Telegraph

AUTO SALESMAN

We believe we have the most liberal commission plan in town. We want a man that is not satisfied with less then $600 per mo. and willing to work hard for a lot more. See Mr. Hawkins, Central Lincoln Mercury Sales, 40 W. Pike

BUSINESS MANAGER WHO would understand operating automobile service dept. Must have some mechanical knowledge but most of all should be a business man. MI 4-3410.

CAB DRIVERS STEADY AND part time, night shift. Apply 438 Orchard Lake Rd. from 3 to 6 p.m.

COMBINATION LINOTYPE AND floor man. Excellent working conditions, good salary. MI 4-1600.

DIE MAKER FOR TEMPORARY tooling on sheet metal samples, also sheet metal sample maker. KUSHNER ENGINEERING CO. 22513 Telegraph Rd. near 9 Mile

DIE
DESIGNERS
DETAILERS
AND
CHECKERS
50
MEN WANTED
AT ONCE
58-HOUR MINIMUM
TOP RATES
4½ YEAR PROGRAM
DAY AND NIGHT SHIFTS.
WHY DRIVE TO DETROIT?
LAFAYETTE ENG. CO.
2619 DIXIE HWY. OR 3-9066

Die & Tool
Room
Foreman

Experienced, for progressive medium-sized company manufacturing pressed metal stampings and assemblies for automotive and related industries. Write Pontiac Press Box 75, replies confidential.

DESIGNERS, DETAILERS AND checkers wanted immediately. Top rates, permanent employment. Phone for appointment Mulberry 9-2467.

PLACE A "LOST AD."
Call FE 2-8181 for an ad to recover a loss. Dial FE 2-8181 for an ad-writer. Say "charge it."

Help Wanted Male 6

DESIGNERS
DETAILERS

Tools, Gauges, Automation Body fixtures. Press welding dies. Special machines - top rates.

MODERN ENGINEERING SERVICE CO.
12 Mile at Woodward
Berkley Michigan

GMC TRUCK & COACH DIV.
OFFERS UNUSUAL
OPPORTUNITIES FOR:

Chassis & Body Designers
Layout Men
Detailers
Tool Designers
Industrial Engineers
Process Engineers
Metalurgists

FOR INTERVIEW SEE OR WRITE
MR. W. L. PELTON
Personnel Bldg.

GMC TRUCK & COACH DIV.
660 S. Blvd. East, Pontiac, Mich.
8:15 to 5 p.m. Mon. throuth Fri.
Sat. a.m. by appt.

EXPERIENCED MEAT CUTTER, grocer, produce full time, day or night work wanted. OR 3-1699.

EXPERIENCED VULCANIZER — Recapper. State age, experience. Box 38, Pontiac Press.

Experimental Body Men
LAYOUT
METAL FINISHERS
HAND FORMERS
Must be experienced Full or part time work. Apply in person, 391 E. Wilson, Pontiac Michigan.

EXPERIENCED ONLY, DRY cleaning driver salesman. Apply Walker's Cleaner, Lake Orion.

ENGINEERS
DESIGNERS
DRAFTSMEN
Are needed by growing firm for research, design, development and sales of pneumatic and hydraulic aircraft devices.
M. C. MFG. CO.
118 Indianwood Rd. Lake Orion

EXCELLENT OPPORTUNITY FOR 2 young men with General Motors affiliate Please write box 94, Pontiac Press giving experience and educational background.

FOR YOUNG MEN
APPRENTICE, ENGINEER .. $300
lite engineering exp.
LITE CREDIT BACKGROUND $375
young man looking for a good future.
SALES PROMOTION $400
some college background
STATION MANAGER $368
stable, mature, experienced
CAREER CENTER
B-1 Riker Bldg.
FE 8-0416

GREENHOUSE GROWER
Experience helpful but not required. We have an opening for a young man between the ages of 25 and 35 to train as a grower. Applicant must be ambitious, steady and willing to put forth the effort required to hold a responsible position. Good starting salary with regular increases to the right man. Paid vacation, insurance plan and pleasant working conditions. Applicant must be able to furnish good references. Apply in person between 8 and 11 a.m.
Thompson Greenhouses, Inc., 1525 Bogie Lake Rd., Route 2, Milford

INSPECTOR
Experienced in surface plate and production checking of small air craft parts. Steady work in expanding plant.
M. C. MFG. CO.
118 Indianwood Rd. Lake Orion

JOBBING MOLDERS. TOP WAGES Overtime. FE 4-8592.

LATHE OPERATOR, EXPERIenced, 45 hr week. MI 7-0115. Birmingham area.

MAN WANTED: FOR RAWLEIGH Business in Pontiac. No experience needed to start. Sales easy to make and profits good. Start immediately. Write Rawleigh's, Dept. MCA-696-190, Freeport, Ill.

MARRIED MAN WITH CAR TO replace man on established route, must be willing to work 8 honest hours per day for $100 per week or more. Year round job, no lay off or short time. Call Fuller Brush, FE 2-2318.

MECHANIC WHO WISHES steady employment, $100 base salary with profit sharing plan. Must be neat and furnish references. MI 4-3410.

MIDWEST
JOBS FOR MEN
General office $325
Office Mgr. ..... Mo. $600
Accountant $500
Insurance salesman ..... Mo. $400
MIDWEST
Employment Service
406 Pont. State Bank Bldg.
FE 5-9227

Machine
Designers
Checkers
AND
Fixture
Layout
Draftsmen

DESIGN EXPERIENCE DESIRED ON FIXTURES, AUTOMATIC PART HANDLING, MACHINE DESIGN ON DRILLING TAPPING, MILLING, BORING, TURNING, MACHINE OF TRANSFER TYPE, ROTARY TABLE AND TRUNNION TYPES
LOCATED IN
ROYAL OAK
SALARY
OVERTIME
PENSION
Broad Fringe Benefits
LI7-7474
ROBBINS
Engineering Co.
123 S. MAIN ST.
SUBSIDIARY OF EX-CELL-O
PHONE OR VISIT 8 A.M. TO 5 P.M. MON. THRU. FRI.

Help Wanted Male 6

10 BOYS

We need 10 boys, 16 to 18 years of age to work one afternoon only. Thursday, January 19, from 12:45 to 6:15 P.M. Apply in person Tuesday or Wednesday to

Bert Falkner
Circulation Department
THE PONTIAC PRESS

OPENINGS FOR 2 PERSONS WHO have had some musical background. Must have initiative, sincerity and take responsibility. Pontiac Press 63.

PARKING ATTENDANTS. DAY work. 18 and over. Must have Michigan drivers license. 65 cents per hour. Apply 69 Wayne St. 8:30 to 9:30 a.m., 3:30 to 4:30 p.m.

PACKERS FOR AFTER SCHOOL and weekend work. Must be at least 16. Apply at Toms Market, 888 Orchard Lake Rd.

POLICEMEN
City of Pontiac, salary $4,433 to start. 40 hr. 5 day week. Requirements, age 21-29 (time in service may be deducted from age). High School diploma or equivalent. Good physical condition. Apply personnel office, city hall, 35 S. Parke.

PONTIAC
EMPLOYMENT SERVICE
18 W. Huron St. FE 4-2551

RADIO OR TV SERVICE MAN, experienced necessary. Hod's Radio Service 770 Orchard Lake Rd. FE 4-6841.

SALES
YOUNG & AGGRESSOVE MAN FOR LOCAL BRANCH OF LARGE CORP.
Salary Commission
Paid Hospitalization
Paid Vacation
Opportunity for Advancement
Call FE 8-6110 for Appointment

Salesmen
Real Estate

Have openings for alert young men Experienced in selling. Plenty of listings, advertising & contacts Earnings unlimited.

To Buy—To Sell—To Trade
YOU BUY IT—WE'LL INSURE IT
MAHAN
REALTY CO., REALTORS
Co-operative Real Estate Exchange
FE 2-0263
1075 W Huron
NEXT DOOR TO BRANCH POST OFFICE

3 MEN
For responsible position with large national distributing corporation in Pontiac area. Some mechanical aptitude helpful. If you are available immediately see employment manager any time. 1094 W. Huron.

SET UP MAN
For milling machine on aluminum and stainless steel. Paid holidays and vacation.
M. C. MFG. CO.
118 Indianwood Rd., Lake Orion

STEEL BROKERS WANTED: Apply Trans American Freight Lines Inc. 200 So. Blvd. E. Pontiac, Michigan. FE 2-0177.

TURRET LATHE
Operator for close tolerance work on aluminum and stainless steel. Paid holidays and vacation.
M. C. MFG. CO.
118 Indianwood Rd., LakeOrion

TOOLMAKER TO BUILD AND REpair small progressive dies. Apply 217 Central near Saginaw St.

WANTED: SALESMAN AT ONCE. P. W. Dinnan, 66 W. Huron St. St.

WANTED REAL ESTATE SALESMAN
By progressive organization. If you made money last year, make more with us. We will train two beginners. Call Mr. Skaggs FE 4-9586 or come to the office, 136 East Pike St. All inquiries confidential.
LAWRENCE W. GAYLORD
Member Co-op. Real Estate Exch.

WATER SOFTENER SERVICE man between ages 21 and 25, must have car. Opportunity for advancement to sales. Reply with full details as to experience, education and etc. To Box 73, Pontiac Press.

YOUNG MEN TO ASSIST MANager in building mailing list in Detroit Area. Excellent earnings, rapid advancement. See Mr. Bux, Roosevelt Hotel from 7:00 to 8:00 p.m.

Help Wanted Female 7

A PERMANENT, FULL TIME POsition for experienced saleslady in our jewelry store Apply in person. Myers Jewelry Shop, TEL-HURON SHOPPING CENTER.

AMBITIOUS WOMAN EARN $85 weekly handling beautiful sterling and fine Bavarian china. Leads plentiful. No canvassing. Car necessary. FE 2-6175 of FE 2-0627.

BAGGER & CHECKER
Birmingham Cleaners, 1253 S. Woodward, Birm. MI 4-4620.

BIRMINGHAM
IMMEDIATE OPENINGS
General office secretaries, bookkeepers, and waitresses. No domestic. Birmingham Employment Service, 139 W. Maple, Birmingham, MI 4-4254

CAPABLE, RESPONSIBLE LADY to take complete charge of good home and 3 school age children. References, must live in. Pontiac Press Box 72.

CAREER GIRLS
RECEPTIONIST $240
to work for Doctor.
RECEPTIONIST $375
like child to work for V.P.
RECEPTIONST $200
To greet people
FASHION COORDINATOR .. $400
Retail sales experience
MEDICAL RECEPTIONIST .. $260
to work in clinic
AUTHOR'S SECRETARY .. $375
work for well known writer
MIDWEST
Employment Service
406 PONTIAC STATE BANK BLDG.
FE 5-9227

CASHIER, MUST HAVE GOOD REFERENCE. EXP. NOT NECESSARY. APPLY IN PERSON. HURON FRIENDLY MARKET.

COUNTER GIRL
Birmingham Cleaners, 1253 S. Woodward, Birm. MI 4-4620.

COUNTER HELP NIGHT SHIFT, hours 4 p.m. to 12 p.m. No phone call Harrison's Hamburg, 21 N. Perry.

CURB GIRL, DAYS. SUPER CHIEF Drive-In, 1715 N. Telegraph. Apply after 6.

ELDERLY LADY WANTS LIGHT housekeeping and cooking. Live in. Write Augusta Wimmer. 124 Ruth.

EXP. WAITRESS
Night shift, Ph. MI 4-9090.

EXPERIENCED WAITRESS AND dishwasher. Must be experienced. 921 W. Huron St.

EXP. SILK FINISHER
Wesch Cleaners, 1486 S. Woodward, Birmingham. MI 4-9619, Mr. Sullivan.

EXPERIENCED GRILL COOK, day work, no Sunday or holidays. Dixie Diner, Birm. MI 4-3624.

CARNIVAL by Dick Turner



"Good morning, Miss Brown — with scattered showers in the afternoon, of course!"

Help Wanted Female 7

EXPERIENCED REPAIR LADY for men's and women's clothing. Apply Sylvan Cleaners, 1743 Orchard Lake Rd.

EXPERIENCED WOMAN BEtween 25-45 for general housework. Live in. MA 6-2725.

EXPERIENCED
Stenographers
APPLY
Pontiac Motor Division
Personnel Department
GLENWOOD AVENUE
PONTIAC, MICH.

Experienced Shirt Operator Wanted
Birmingham Cleaners, 1253 S. Woodward.

EXPERIENCED WOMAN FOR general housekeeping and help in care of children Must be able to drive. Live in. Own room with TV. References necessary. MA 6-6815.

FOUNTAIN HELP FULL AND part time, top pay, new store. Apply in person Cranbrook Drugs, 2511 W. Maple at Cranbrook Rd., Birmingham.

FULL AND PARTIME BAKERY salesladies. Experienced prefered. Write Pontiac Press Box 66.

GIRL FOR LIGHT HOUSEWORK on Saturday's. Phone FE 2-4314.

GRAEBNER EMPLOYMENT SERVICE
313 Pontiac State Bldg. FE 5-9277
Bookkeeper $260
Secretary $275

HOUSEKEEPER FOR MOTHERless home on Sugden Lake. Daily aft. 7 p.m. & Sun. after 12. EM 3-5809.

LADY TO LIVE IN AND CARE for 4 children while parents work afternoons, MUlberry 9-2118.

LADY FOR HOUSEWORK, STAY nights, 2 children school age. Call FE 2-7959 or OR 3-7666.

LADY TO DO HOUSEWORK. LIVE in. Good wages to the right party. FE 4-1319.

LADY WITH TRANSPORTATION to care for children & light housework 5 days. FE 3-7650.

MAJESTIC
DINER
Taking applications for assistant cook. Must have some cooking experience. 6 a.m. to 2 p.m. shift. Call Larry, after 3 p.m., FE 5-5283.

MAID AND GENERAL HOUSEwork for couple. Fine home. Private quarters. Television. Unencumbered. middleaged. Live in. EM 3-4364.

MIDDLEAGED HOUSEKEEPER for father and son 8. Cheerful home. Light work, OR 3-4178.

NURSES. REGISTERED AND Practical for new Pontiac Osteopathic Hospital. All shifts. Apply 32 Auburn Ave. Pontiac

PART TIME
Detroit firm needs representation in Pontiac area to show service program to home owners. Evenings only. No canvassing. Work on commission or salary of $3 an hour. Mr. Post will be at the Waldron Hotel 8 p.m Thurs. evening to show you the program. Come in and ask for Mr. Post at 8 p.m. sharp

PBX OPERATOR TO TRAIN FOR radio dispatch common carrier. Write box 103, Pontiac Press.

PERMANENT STENOGRAPHICclerical position Interesting, diversified work with long established company offering many employe advantages. Bloomfield Hills Area. Phone FE 2-5021 or MI 7-0400.

PONTIAC
EMPLOYMENT SERVICE
18 W. Huron St. FE 4-2551

POSITION OF DIGNITY AVAILable for just one woman past 35, with car. She will be thoroughly trained to participate in our national service to young women, and earn upwards of $60 each week. Personality more important than experience. Permanent, full time work. Ideal for woman unable to accept 9 to 5 job. No canvassing or parties; no collections or deliveries. For personal interview, write to Mrs. Johnston, 921 E. Kennelworth, Flint, Mich.

QUALIFIED SALESLADY NEEDed by exclusive lady's apparel shop. If you enjoy handling fine merchandise and pleasant working conditions, Renlv to Pontiac Press Box 67. Full and part time positions.

$300 TO START
We need 3 neat attractive women, capable of meeting the public to help us catch up on orders. Car necessary. Those selected guaranteed $300 a month to start. Few part time positions available also. For personal interview, call Mon. Wed. and Fri. bet. 10:30 and 1 DIamond 1-9828.

SALESLADIES
Drug and cosmetic department. Experienced preferred. Good salary arrangement. Uniforms furnished. Paid vacations. Many other advantages
Apply in Person Only
Cunningham Drug Store
Saginaw and Lawrence Sts. Downtown.

SALESLADIES
Experienced in better Ready to Wear and Sports Wear, to work 5 to 9 evenings.
BLOOMFIELD FASHION SHOP
1662 S. TELEGRAPH RD.

STENOGRAPHER-OFFICE WORKer; Full time 5 mos. Part time, 3 mos. summer, small office. No limit on age. FE 2-0915.

Help Wanted Female 7

STENOGRAPHER FOR GENERAL office work apply Motor Car Transport, 290 E. Tennyson.

TELLERS, EXPERIENCED, AGE 25 to 30, general office and some typing experience required. Good working hours, salary open. Contact Francis R Schneider. 850 Joslyn.

URGENT!
Please help us! We need secretaries of all kinds. Employers are reading us off cause we can't find the people to fill their high paying jobs fast enough. Please call or come in to Midwest Employment. FE 5-9227 406 Pontiac State Bank Bldg.

Unusual Opportunity
Detroit's leading bakery is taking applications for girls to train for positions with unusual opportunity for advancement in our Pontiac stores.
If you can work full time and are interested in top wages and excellent working conditions, call for interview.
Awrey Bakeries, Inc.
TYler 6-5700, Personnel Office

WAITRESS
Must be steady. Buttercup Drive in. 916 Oakland.

WANTED: MIDDLEAGED LADY to live in and watch 2 children while mother works. FE 4-0439.

WANTED GIRL OR WOMAN CARE of 2 child. Housework. Live in. Steady. MA 6-1947.

WANTED: GIRL FOR GENERAL office work including typing. See Mr. Townsend, Credit Union, City Hall.

WANTED WAITRESS. CALL BEtween 1-6 p.m. OR 3-9754. Club Tahoe.

WAITRESS, 3335 LAPEER RD., Oxford. OA 8-3809.

WAITRESSES. APPLY IN PERson only, 2 to 5 p.m. Kingsley Inn, Woodward Ave, Bloomfield Hills.

WOMAN TO CARE FOR TWO children while parents work. Preferably middleaged. Live in. Call before 2. OA 8-2320.

WOMAN TO HELP CARE FOR 3 children & light housework in Christian home. Live in. FE 5-4417 between 8 a.m. and 2 p.m.

WOMAN TO BOARD 6 YR. OLD boy 6 days a week. OR 3-3838.

WOMAN FOR BABY SITTING, mostly weekends. Own transportation. 50 cents an hour. Call Mrs. Henry, FE 5-6031.

WOMAN FOR LIGHT HOUSEkeeping and care of children. Live in. FE 2-9417.

Women for motel cleaning. Must be clean & reliable. Living in vicinity of Opdyke & Walton preferred. FE 5-4382.

WOMAN FOR CANDY WORK, with sales experience. Apply 857 W. Huron.

Help Wanted 8

BAKER, EXPERIENCED APPLY between 2 and 5 p.m. Kingsley Inn, Bloomfield Hills.

COUPLE. MAN TO DO HOUSEwork and driving. Woman, cooking and upstairs work. No family laundry. References required. Bloomfield Hills MI 4-3235.

MEN, WOMEN, YEAR ROUND OPportunity on established Watkins route. Earn $2 to $3 per hour. Car necessary. Apply 150 N. Perry.

Part-Time Sales Work
Could you work at least 15 hrs. per week evenings and Saturdays during the day for $80 per week extra income? Our product is needed in every home and sales are made on at least 50 per cent of all calls you make. No experience needed as you will be trained in your own home town. We will consider either men or women. This would be a good position for someone in college as it will not interfere with your studies This is a year round position, not seasonal selling. You must have a car and be able to be bonded. Plenty of leads furnished. Write full particulars in first letter containing age, marital status, present employment, car owned and the number of nights you would be able to work. Write to Emil Couture, Division Manager, 717 East Lake Drive, Walled Lake, Michigan.

WANTED: HAIR DRESSER. Experienced, Advance training necessary. Murray Sisters Beauty Studio, FE 2-2622.

Instructions 9

BEGINNERS PIANO LESSONS IN my home. OR 3-2687.

DRIVING LESSONS. PONTIAC Drivers' Training. Days, Eves., and Sunday. FE 2-4887.

ZEARN WELDING NOW! BIG DEmand in well-paid industries. Spare time training in gas and arc welding prepares you quickly. Write Utilities Eng. Inst., Box 34, Pontiac Press.

NEW DENTAL RECEPTIONIST course. Includes Glamour and Personality Development. Women needed to help dentists in laboratory, Xray office. Pays well, No nursing experience required to learn. Write for FREE information. Wayne School Inc. Box 35, Pontiac Press.

TUTORING — ENGLISH, READing, Spelling, Arithmetic. Etc. FE 2-5055.

Work Wanted Male 10

ACCOUNTING, BOOKKEEPING, position desired. Six years experience. EMpire 3-0417.

BLOCK, BRICK AND CEMENT work. Chimneys and fireplaces built. FE 4-0770

BOY, 21 WISHES WORK OF ANY kind. FE 2-2638.

CARPENTER WORK. NEW OR REpair. Also cabinet work, OR 3-4857

CARPENTERS ALTERATON AND repair. FE 8-2794, FE 4-6168.

CABINET MAKER AND CARPENter. Kitchens & specialty. FE 4-5000.

CARPENTRY WORK. NEW AND repair. FE 4-4210.

CARPENTRY. CABINETS. FORmica work, attics finished, recreation rooms and repairs. EM 3-4775.

CARPENTER AND CABINET work. New and repair. D. B. Murdock. FE 2-7861.

CLEAN ATTICS, BASEMENTS, and pick-up junk. FE 7-0490.

LIGHT HAULING AND MOVING. Phone FE 8-1796 and ask for Carl.

PAINTING, DECORATING, WALL washings. Experienced, FE 4-2211.

PLUMBING WORK WANTED. Reasonable. FE 5-1016.

Work Wanted Female 11

BOOKKEEPING OR TYPING TO do in home FE 2-3221.

CUSTOM MADE LAMP SHADES, hand made 262 Hughes. FE 8-1616.

DEPENDABLE LADY WILL BAbysit while you shop or have an evening out. Also sewing and alterations. FE 2-7480.

EXPERIENCED, RELIABLE GIRL desires housework. FE 4-7589.

EXPERIENCED COOK AND BAKer, days only. FE 4-2245.

GIRL, 18 DESIRES WORK AS clerk, or fountain work in drug store in vicinity of downtown area. Days. FE 8-2073.

IRONINGS 80 N. ROSELAWN. FE 2-3927.

IRONINGS DONE $4 PER BUSHel. 1 day service FE 5-3892.

IRONINGS, PICK-UP AND DELIVery. FE 8-8732.

IRONINGS, $3 PER BU. GOOD work, finished 1 day. FE 8-9093.

IRONING. PICK UP AND DELIVer. FE 8-2316.

IRONINGS, $3 PER BU. 1 DAY service. FE 3-1471.

IRONINGS WANTED. PICK-UP and delivery. EM 3-0059.

LADY WISHES HOUSEWORK BY the day. FE 5-7037.

MIDDLEAGED LADY WOULD like to do daywork. FE 4-7317.

MIMEOGRAPHING, TYPING, SECretarial Service. EM 3-3845.

3 WOMEN WANT WALL WASHing and cleaning FE 2-0223.

WANTED WASHINGS AND IRONings FE 5-9068.

WASHINGS AND IRONINGS. PICK up and delivery. FE 4-1636.

WILL BABYSIT IN MY HOME. Christian home. OR 3-8144.

Building Service 12

A SET OF BLDG. PLANS DRAWN for any type building. EM 3-4931. EM 3-4518.

A-1 CARPENTER CONTRACTOR
Get our bid too. OR 3-2276, FE 2-1004

AIR COMPRESSORS, AIR TOOLS, power generators, heaters, sanders, etc. Open Sun
JACKSON'S RENTAL
82 W. Montcalm. FE 4-5240

ALL WINTER PRICES
Additions, garages, breezeways, porch enclosures, roofing and siding. Guaranteed work at lowest possible prices. Term, 1 to 5 years.
MICHIGAN HOME REMODELERS
2317 W. Huron FE 4-9043

A-1 CEMENT WORK
LLOYD MONROE
FE 4-6866

BASEMENTS DUG UNDER BUILDings. Free estimates. FE 2-0077.

BRICK, BLOCK AND CEMENT work. Also chimney repairs. Free estimates. MY 3-1106 FE 3-9227.

BRICK, BLOCK AND CEMENT work. Also chimneys. No job too large. Residential and commercial. Guaranteed work. Ph. FE 4-0094.

CARPENTER WORK WANTED. Part time only. OR 3-2276

CUSTOM BUILDING, F.H.A. Financing, Modernizing. FE 4-6470.

CEMENT & BLOCK
work. FE 8-0782

CEMENT IS OUR SPECIALTY. Floors, basement. EM 3-4679.

ELECTRICAL WIRING LICENSED Ed Murray, FE 2-8697.

FLOOR LAYING, SANDING AND finishing. C. Bud Bills. FE 8-2050.

FLOOR LAYING, SANDING AND finishing. 15 years experience. Modern equipment. Guar. work. Free estimates. Joe Taylor, OR 3-1616.

FIREPLACES BUILT. REASONable. FE 2-7098

FLOOR LAYING, SANDING AND finishing. C. Bud Bills. FE 4-3921, or FE 8-2050.

FLOOR SANDING, OLD FLOORS A specialty, Call Bills. FE 2-5[illegible]

FLOOR SANDING LAYING, FINish. R. Gardner, 491 Central FE 2-7319.

FLOOR LAYING, SANDING, AND finishing. Licensed contractors. All work guaranteed. FE 2-1967. Pontiac Hardwood Floor Service "Where Quality Comes First"

GENERAL BUILDING REPAIR. Brick, stone, cement work. Plastering and tile work. FE 4-2290.

GUARANTEED ROOFS ALL kinds. EST. 1915. Hugus Marsh, 253 N. Cass. FE 3-3031. FE 2-8946.

HOUSE MOVING. FULLY equipped. FE 4-0450. L.A. Young.

JOS. FLEMING, FLOOR LAYING, Sanding and finishing. Phone FE FE 2-6405.

LATHING AND PLASTERING. New and repair. FE 4-0274.

No Money Dn.
Do It Yourself
WE SUPPLY LOT AND MATERIAL FOR STARTER HOME. 3 BEDROOMS, LARGE WOODED LOT. GREENLEAF 4-5000.

PLASTERING AND REPAIRS. All work guaranteed reasonable rates, FE 2-6844.

ROOFING, SIDING AND ALL MODernization, alterations. Special deal for January and February. D & M BLDG. SERVICE
FE 2-7004
Eves. OR 3-2276, FE 2-8245

R. G. SNYDER, FLOOR LAYING Sanding and finishing. Phone FE 5-0592.

TIETJEN'S CONTRACTING CO. puts basement floors in. Other cement work. Builds garages. FE 4-2322.

Winter Prices Now in Effect On All Remodeling
Garages
Combination Storm Sash
Roofing
Siding
Additions
Attics finished
Porches enclosed
Kitchen remodeling
No Down Payment
Terms
G & M Construction Co.
2260 Dixie Hwy. FE 2-1211

Building Supplies 12A

5 FT. STEEL SCAFFOLDS. FE 4-5115, or, FE 2-0803.

Business Services 13

APPLIANCE SERVICE
We service all makes of refrigerators, washers, radios, cleaners and all types of small appliances. ROY'S. 86 Oakland Ave FE 2-4021.

A & B TRENCHING
Footings, water line, field tile. FE 5-9961.

ALL MAKES OF FOUNTAIN PENS repaired by factory trained men at our store. General Printing & Office Supply Co 27 W. Lawrence St. Phone FE 3-0135.

BLOOMFIELD WALL CLEANERS. Walls and windows. Reasonable. Fre est., no obligation. FE 2-1631.

CARPET LAYING, SEWING binding. Any repairs. Carpet cleaning on location or shop. Self employed, exp. mamn. Call anytime. Tyler 5-0137 or FE 3-7385.

DRY WALL BY MACHINE. FREE estimates. No job too big or small, FE 5-4628.

ENVELOPES STUFFED AND Addressed Fast, accurate service with low rates. May we serve you. Miss Morissey, FE 4-6747.

EXPERT TREE TRIMMING & REmoval Ph. FE 5-6593 or OR 3-2000.

ELECTRIC MOTOR SERVICE REpairing & rewinding. 218 E. Pike Ph. FE 4-2981.

FURNACES CLEANED AND REpaired. Oil, coal and gas service. Chester Nelson, FE 5-1788.

FLOOR LAYING. A. FINLEY & Son. FE 4-1717.

GENERAL AUTO REPAIR, ROAD and towing service, Oakland Garage, rear of 756 Oakland at Kenny Drive.

GENERAL AUTO REPAIRING AT Oakland Garage, rear of 756 Oakland at Kenny Dr. Road and towing service.

INCINERATOR AND DRYER vents installed. Work guaranteed. Free estimates. A & R Venting Co., OR 4-3369.

PLASTERING, NEW AND REpair. Carl Buxton, FE 4-0028.

Classified Ads! To swap what you don't need for what you do, call FE 2-8181.

Business Services 13

PLUMBING AND HEATING, H. S. Compton & Son. FE 4-3767 or OR 3-5079

ELECTRICAL
SEWER CLEANING
Sinks—Sunday Service. FE 4-2013

SEPTIC TANK CLEANING SERVice. FE 4-0618.

TREE TRIMMING AND REMOVal. Free estimate FE 2-0019. FE 4-3324.

WELL AND PUMP SERVICE, OR 3-3396

Bookkeeping & Taxes 14

WORKING MAN'S INCOME TAX service. 21 East Tennyson off Baldwin Ave. 9 a.m. - 9 p.m. FE 8-1137

Furniture Refinishing 16A

REPAIRING ANTIQUES A SPEcialty. FE 8-0162. FE 3-7322.

Income Tax Service 17

ACCOUNTING & TAX SERVICE Edw. Hawley FE 2-3602

INCOME TAX SERVICES
C. J. ODELL,
PHONE: EMPIRE 3-3139

INCOME TAX SERVICE. E. BEisle- M. Hoover. FE 2-2961.

SAVE MONEY
Let us file your return for you. 43 Clark St FE 4-1444 for appt.

Laundry Service 18

LACE CURTAINS PLAIN OR RUFfled. Beautifully finished Pontaic Laundry. Phone FE 2-0101.

FOR FAMILY LAUNDRY SERVice. Ph. Pontiac Laundry. FE 2-8101.

Moving & Trucking 19

AA-1 MOVING, TRUCKING, PICKUP and delivery. Good service reas. rates. Call EM 3-5253 anytime.

A-1 MOVING—HAULING
EXCELLENT SERVICE
Reasonable Rates FE 5-3458

ASHES AND RUBBISH AND LIGHT hauling. Norcliff Pumphrey. 150 Wesson, FE 3-7385.

BEDFORD MOVING
Local & Long Distance—FE 2-9787.

CLEAN ATTICS, BASEMENTS, light trucking, pick-up junk. FE 7-0490.

GUY'S HAULING SERVICE. ASHes & rubbish. FE 2-9827

HAULING ANYTHING, ANYTIME. FE 5-9246.

HAULING RUBBISH, ASHES, basements etc. cleaned. FE 4-7615.

INCINERATORS CLEANED. ASH or rubbish hauled. Clean up. FE 4-5134.

LIGHT HAULING
FE 5-3020

LIGHT HAULING AND MOVING. Call FE 8-1796 anytime.

LIGHT TRUCKING AND MOVING, ashes and rubbish hauled. FE 2-1017.

LIGHT AND HEAVY TRUCKING, rubbish hauled. Sand fill dirt and gravel. FE 2-0603.

O'DELL CARTAGE
Local and Long Distance Moving. Phone FE 5-0806

Trucks to Rent

TRUCKS TRACTORS AND EQUIPMENT
½ Ton Pickup 1½ Ton Stake and Dump Trucks
Pontiac Farm and Industrial Tractor Co.
825 S. WOODWARD
Open Daily ..... including Sunday
FE 4-0461 FE 4-1445

REDUCED RATES
Large van to serve you. Smith Moving. FE 4-4864.

VET WITH 2 TON STAKE TRUCK wants hauling, FE 4-4088.

Painting & Decorating 20

A-1 INTERIOR DECORAting. Reasonable. Free estimates OR 3-1626.

A-1 DECORATING — PAINTING and wall papering. Call or estimate. FE 4-0360.

A-1 PAINTING INTERIOR, & EXterior, 10 per cent disc. for cash. Guaranteed. Free est. FE 4-9209.

A-1 PAINTING, PAPERING Mason Thompson, FE 4-4346

A-1 PAINTING, PAPERHANGING, Paper removd. Estimates. FE 4-6815.

CUSTOM DECORATING, WALL papering, steaming service. Commerce, EM 3-3435.

LOCAL PAINTER AND DECORator with some open time. FE 5-2880.

NOW IS THE TIME FOR PAINTing and decorating. OL 1-7795.

PAINTING, INTERIOR AND EXterior. Dependable. FE 5-3285.

PAINTING PAPERHANGING
WALLS CLEANED
TUPPER ON 3-7061

PAINTER HAS OPEN TIME. FE 2-8231.

Painting & Wall Washing
Free estimates. FE 2-2706

PAPER HANGING, 25 YRS. EXP. Reasonable rates. FE 4-2171.

Physio-Therapy 21A

SWEDISH MASSAGE & THERAPY. Special foot technique. 72 Elm St. FE 4-2681.

Television Service 22

DAY OR NIGHT TV SERVICE. FE 5-1296 or FE 5-6390
M. STRAKA

FIX-IT SHOP TV RADIO, 24 HR. pickup & delivery service. FE 5-6459.

GUARANTEED TV REPAIR, ANY MAKE. FE 4-9736, CONDON'S RADIO & TV. 127 S.PARKE ST.

COPENHAVER'S RADIO & TV repair. 506 W. Huron. Night service calls. FE 4-6607.

RADIO AND TELEVISION REPAIR Service all makes. OR 3-7248.

TUCKER'S RADIO-TV. FE 5-3714. FE 4-3893. 169 E. Pike St.

Typewriter Service 22A

TYPEWRITERS AND ADDING Machine repairing. Expert work. General Printing and Office Supply Co., 17 W. Lawrence.
TYPEWRITERS RENTED
Mitchell's, 123 N. Saginaw St.

Upholstering 23

EAKLE'S CUSTOM UPHOLSTERing, 8174 Cooley Lake Rd. EM 3-5641. Free estimates.

THOMAS UPHOLSTERING
34 S. TELEGRAPH FE 5-8888

SLIPCOVERS, DRAPES & BEDspreads. Your material. FE 5-5797.

Lost & Found 24

FOUND: LARGE BLACK AND tan male hound. Call FE 4-9128.

FOUND: LIVER AND WHITE Brittany Spaniel. MA 6-6191.

FOUND MALE SABLE & WHITE Collie dog. Owner can have by identifying. EM 3-3222.

LOST: BLOND COCKER SPANiel puppy. Vicinity of Rascob and Joslyn. FE 4-0616

FOUND PART BEAGLE HOUND, male. FE 8-0606.

LOST: MALE BRITTANY SPANiel. Orange and white. Vicinity Sylvan Lake. Reward. FE 2-9036.

LOST: YOUNG BROWN GERMAN Shepherd. Named Rusty. Near W. Rutgers. Reward. FE 5-6603.

LOST: MALE SPRINGER SPANiel, dark liver & white, answers to "Porter." Reward. 141 Illinois. FE 5-8023.

LOST: BLACK MALE GERMAN Shepherd. Vicinity Upper Straits Lake. Answers to name "Prince." Reward. EM 3-2219.

LOST: BLACK COCKER WITH long tail. Thursday afternoon in vicinity of Park Place and Orlley St. FE 4-1918 or 109 Osmun St.

FOUND — BLACK MALE COCKer Spaniel. Gentle with children. Pontiac Motor vicinity. OA 8-2072.

LOST:

Rent Apts. Furnished 33

1 ROOM KITCHENETTE APT. Pvt. entrance. Near GMC plant. 710 Central near S. Saginaw. FE 2-8084 after 4.

3, 2 ROOM APTS. FE 4-9448 after 2.

3 AND 3 ROOM CABINS, KITCHen facilities utilities included. MY 3-8171. Tru-Rustic Cabins, 468 S. Broadway, Lake Orion.

3 ROOMS, PRIVATE ENTRANCE and bath. FE 5-8468. 184 Mt. Clemens St.

3 ROOM APT. UTILITIES FURnished. Couple only. Private entrance. 39 Sylvan Ct. off Orchard Lake Ave.

3 ROOM FURN. APT. 338 W. Huron.

3 FURN. ROOMS, ADULTS ONLY. 238 S. Jessie. FE 4-7089.

3 ROOM FURN. APT. FE 5-1136

3 ROOMS, CLEAN, PRIVATE bath, entr. Adults, FE 5-8495.

3 LARGE ROOMS, GOOD LOCAtion. FE 5-1569.

3 ROOMS, ADULTS ONLY. FE 2-8751.

3 ROOM APT. 3 BLOCK TO FISHer Body. Bachelors preferred. FE 4-9462. 69 W. Kennett.

3 DELUXE APTS. AT CLARK'S corner, 1 blk. west of Blue Sky. Couples or bachelors. 2088 Commonwealth. FE 5-2706.

3 ROOM APT. PRIVATE ENtrance. 1st floor. 1 small baby welcome. $30 week. Inquire 340 Baldwin.

2 ROOMS DOWNTOWN. FE 4-0122.

3 ROOMS, UTILITIES FURN., adults, $18 week, call FE 2-8259 after 4:30.

3 ROOM FURN. APT. 32 WALDO st. West side. Phone FE 2-9983.

3 ROOMS, ADULTS ONLY. 81 Auburn Ave.

3 ROOMS, PRIVATE BATH. COUple preferred, or 2 men. FE 5-3596 after 4 p.m.

3 ROOMS PVT. ENTRANCE Adults. E. Blvd. FE 5-0116 after 5.

3 ROOMS DOWNTOWN, EVERYthing furnished, 23 Auburn, rear office.

3 AND 2 ROOM FURN. APT. 1 child welcome. 240 State St.

2½ ROOMS FURNISHED, PLUS heat and utilities. Small baby. $15 a week. FE 5-2079.

2 ROOM APT. FURN. VERY NICE. Bath, private entrance, all utilities paid. 890 Robinwood. Apt. 5.

3 ROOMS WITH PRIVATE BATH and entrance with TV and garage. Must be seen to be appreciated. FE 5-0877 after 2 p.m.

3 ROOMS ON 1ST. FLOOR. WORKing couple preferred. Phone FE 2-8398.

3 ROOMS AND BATH. PRIVATE entrance. All utilities, in exchange for wife's part time service in adjoining home. 39 Franklin Blvd.

3 ROOMS AND BATH. PRIVATE entrance and hot water, newly decorated. Lakefront, rear round. Pontiac Lk. No children. OR 3-8170.

3 ROOMS AND BATH NEAR FISHer Body. Children welcome. Apply 853 Woodland.

3 ROOM, ADULTS ONLY. FE 4-9329.

3 ROOMS, UTILITIES GARAGE. Vicinity Airport. Adults, $17 per week. FE 5-8009.

3 ROOMS AND BATH. PRIVATE entrance, 3 gentlemen or working couple preferred. 1120 Cherry Lawn. FE 5-3162.

3 ROOMS PRIVATE ENTRANCE and bath. 111 N. Telegraph Apply in Chief Jr.

3 ROOM APT. UTILITIES FURnished. Couple only. Private entrance. 39 Sylvan Ct. off Orchard Lake Ave.

3 ROOM FURN. APT. 338 W. Huron.

3 FURN. ROOMS, ADULTS ONLY. 238 S. Jessie. FE 4-7089.

3 ROOM FURN. APT. FE 5-1136

3 ROOMS, CLEAN, PRIVATE bath, entr. Adults, FE 5-8495.

3 LARGE ROOMS, GOOD LOCATion. FE 5-1569.

3 ROOMS, ADULTS ONLY. FE 2-8751.

3 ROOM APT. 3 BLOCK TO FISHer Body. Bachelors preferred. FE 4-9462. 69 W. Kennett.

3 DELUXE APTS. AT CLARK'S corner, 1 blk. west of Blue Sky. Couples or bachelors. 2088 Commonwealth. FE 5-2706.

3 ROOM APT. PRIVATE ENtrance. 1st floor. 1 small baby welcome. $30 week. Inquire 340 Baldwin.

2 ROOMS DOWNTOWN. FE 4-0122.

3 ROOMS, UTILITIES FURN., adults, $18 week, call FE 2-8259 after 4:30.

3 ROOM FURN. APT. 32 WALDO st. West side. Phone FE 2-9983.

3 ROOMS, ADULTS ONLY. 81 Auburn Ave.

3 ROOMS, PRIVATE BATH. COUple preferred, or 2 men. FE 5-3596 after 4 p.m.

3 ROOMS PVT. ENTRANCE Adults. E. Blvd. FE 5-0116 after 5.

3 ROOMS DOWNTOWN, EVERYthing furnished, 23 Auburn, rear office.

3 AND 2 ROOM FURN. APT. 1 child welcome. 240 State St.

2½ ROOMS FURNISHED, PLUS heat and utilities. Small baby. $15 a week. FE 5-3079.

2 ROOM APT. FURN. VERY NICE. Bath, private entrance, all utilities paid. 890 Robinwood. Apt. 5.

3 ROOMS WITH PRIVATE BATH and entrance with TV and garage. Must be seen to be appreciated. FE 5-0877 after 2 p.m.

3 ROOMS ON 1ST. FLOOR. WORKing couple preferred. Phone FE 2-8398.

3 ROOMS AND BATH. PRIVATE entrance. All utilities, in exchange for wife's part time service in adjoining home. 39 Franklin Blvd.

3 ROOMS AND BATH. PRIVATE entrance and hot water, newly decorated. Lakefront, rear round. Pontiac Lk. No children. OR 3-8170.

3 ROOMS AND BATH NEAR FISHer Body. Children welcome. Apply 853 Woodland.

3 ROOM, ADULTS ONLY. FE 4-9329.

3 ROOMS, UTILITIES GARAGE. Vicinity Airport. Adults, $17 per week. FE 5-8009.

3 ROOMS AND BATH. PRIVATE entrance, 3 gentlemen or working couple preferred. 1120 Cherry Lawn. FE 5-3162.

3 ROOMS PRIVATE ENTRANCE and bath. 111 N. Telegraph Apply in Chief Jr.

3 ROOMS, GAS HEAT, NO CHILdren. FE 5-4873.

3 ROOM, PRIVATE BATH & ENtrance. FEE 2-9436. 8 a.m. to 3 p.m.

3 EXTRA LARGE ROOMS AND bath. Private entrance on Elis Lake, 1 child. FE 8-1107.

3 ROOM APT. FOR RENT, BABY welcome. FE 5-4234.

3 LARGE ROOMS AND BATH, furn., $70 Month. EM 3-3474.

4 ROOM, FURN. APT. 7 MILES north of Pontiac. OR 3-8814.

APT. AND SLEEPING ROOMS ON bus line. 1 or 2 children. Shown by appointment. FE 5-4200. No call after 9.

APT. FOR WOMEN. REASONABLE. Children welcome. FE 5-4340.

APT. UTIL. FURN. ADULTS. FE 5-3036, eves. FE 7-4097.

AT SQUARE LAKE. PRIVATE 3 rooms & bath. FE 8-1270.

ATTRACTIVE 3 ROOM AND BATH. Gas heat and lights. Private entrance and garage. Quiet couple. Inquire aft. 3 p.m. 200 Raeburn St.

BACHELOR'S QUARTERS, SUITable for 1 or 2 gentlemen. Utilities furn. $15 week 3930 Elizabeth Lake Rd. Obel TV.

BASEMENT APT. FOR 3 MEN OR man & wife. Reasonable. Close to Fisher Body. Call after 6. FE 4-4629.

BEAUTIFULLY FURN. 6 LARGE rooms, bath. On busline, heat & electricity included. FE 5-8104.

BEAUTIFULLY FURN. 4 LARGE rooms, private bath and entrance. Utilities furnished. Adults only. 127 W. Lawrence.

COZY 1½ ROOMS. PRIVATE ENtrance and bath. Adults. No refrig. Auto. heat. FE 5-2034.

FURN. APT. 1 ROOM, KITCHEN, private bath for 2 employed girls or couple. Adults only. 290 N. Paddock, Alberta Apt.

HOUSES AND APTS. For rent. Furn. and unfurn. ADAMS REALTY CO. FE 2-7053 9 A.M. to 5 P.M.

IN CLARKSTON, 2 ROOM & BATH. Private entrance. Heated. In exchange for light services of middle-aged or elderly lady. Maple 5-4096 after 7 p.m.

LARGE 2 ROOM, PRIVATE BATH and entrance, close in, adults, $17 a week. FE 5-3647.

LARGE 3 AND BATH, GARAGE, near Airport. Adults. OR 3-1943 after 7:30 p.m.

LARGE BASEMENT APT. NEAR Auburn Heights, couple only. FE 4-6532.

NEWLY DECORATED STEAM heated 3 & 4 room apartments. Tile bath. Call caretaker, FE 8-2336.

ONE ROOM KITCHENETTE, downstairs, private, prefer bachelor. 59 Cottage St. FE 5-6853.

QUIET WORKING LADY. 3 rooms and bath, 123 Dwight.

SMALL MODERN APT. IN OXbow Lake. Adults only. Pvt. entrance. 130 Hulbert. Off Elizabeth Lake Rd.

SMALL MODERN APT. VERY clean, $15 per week. Plus utilities. OR 3-0389.

SHARE 3 ROOM APT. ALSO sleeping room, working woman or pensin lady. Close in and near bus line. 69 Norton. FE 5-6418.

WALLED LAKE. SEPARATE modern, clean apt. Garage, utilities, lake privileges. EM 3-4682.

WATERFORD. 2 ROOM, BATH. Private entrance. OR 3-2251.

Rent Apts. Unfurnished 34

1ST FLOOR, 5 ROOMS AND BATH, close in. FE 2-8663 or FE 2-7734.

1ST FLOOR, 3 AND BATH WITH heat, close in. FE 2-7425.

3 LARGE ROOMS & BATH, HEAT, lights, hot water, 547 Auburn.

3 ROOM UNFURN. APT. 164 JUDson. FE 4-0070.

3 ROOMS AND BATH. PVT. ENtrance. Lights and heat furnished. 145 S. Johnson.

3 ATTRACTIVE ROOMS AND bath. Heat, lights, gas, refrigerator and stove furnished. Couple only. Inquire 724 W. Huron.

3 ROOMS AND BATH. ENTRANCE on Whittemore, 1 car garage, basement. FE 5-6727. Inquire 57 Center St.

3 RM. UPPER APT., $45 A MONTH 2043 Cordell, Keego Harbor. FE 5-4619.

3 ROOM LAKE FRONT APT. Partially furnished. MY 3-0923.

3 ROOM, MAIN FLOOR, CLOSE in. FE 4-1369.

3 ROOMS AND BATH, PRIVATE entrance, No pets. 103 N. Rosstavern.

3 FRONT ROOMS, BATH, STEAM heat, stove, refrig. Private entrance. Adults. FE 2-3416.

3 ROOMS AND BATH. PRIVATE entrance. Partly furn. 1 child welcome. 44 N. Jesse.

3 ROOM AND BATH MAIN FLOOR apartment near Oakland avenue. $60 per month.

3 ROOMS AND BATH, INCLUDING utilities. For employed couple. Close in. FE 8-0656 or FE 2-7236 after 5:30 p.m.

3 ROOMS NEAR GMC TRUCK. Take small child. $12 weekly incl. heat. EM 3-4322.

4 ROOMS AND BATH, UPPER. On bus line. Util. furn. 314 S. Marshall.

4 ROOMS AND BATH NEAR schools and bus line. Private entrance and utilities furn. Inquire 80 S. Tasmania.

Rent Apts. Unfurnished 34

4 ROOM UPPER APT. NEWLY decorated. Adults only. $65 a month. FE 5-6013.

4 ROOMS TILED BATH, HEATED. Stove and refrigerator. Employed couple preferred. West side. FE 4-6946 after 6.

1ST FLOOR, 2 AND BATH WITH heat, close in. FE 2-7425.

3 ROOM FLAT HEATED, $15 PER week. No children. 3800 Silver Bell Rd. FE 4-6066.

5 ROOMS AND BATH HEATED. 941 Auburn.

A NEW 3 ROOM & BATH, RANGE & refrigerator. 413 W. Third, Rochester. OL 1-7307.

ATTRACTIVE 3 ROOM APT. WITH private bath and entrance, heat and hot water. On Auburn Rd. FE 5-0857.

BY WILLIAMS LAKE, 5 ROOMS, bath, fireplace, garage. FE 8-1370.

MODERN 3 ROOMS. FE 2-1061.

NICELY DECORATED, CLEAN 4 large rooms. Gas heat. Bath, private entrance. Near schools and bus line. 93 S. Marshall.

PARTLY FURNISHED 3 ROOMS and bath. Private entrance, $20 per week, adults. 334 Orchard Lake Ave.

SILVERCREST. PAVED STREET location, 4 rooms and bath, upper separate gas unit, garage, $70 per month.

To Buy—To Sell—To Trade
YOU BUY IT—WE'LL INSURE IT

MAHAN

REALTY CO., REALTORS
Co-operative Real Estate Exchange
FE 2-0263
1975 W. Huron
NEXT DOOR TO BRANCH POST OFFICE

SMALL APT. NEAR FISHER Body area. No cars. FE 5-1737.

Rent Houses Furnished 35

2 ROOM MODERN COTTAGE, 160 Heights Rd., Lake Orion, Or, MY 3-0472.

3 BEDRMS. WALLED LK. MOD. Close to city. Avail. Jan. 15. MA 4-1708.

3 ROOMS, FURN. SUITABLE FOR couple with small child. 4366 Hatchery Rd., Drayton.

3 ROOM HOUSE, FURN. CHILdren welcome. 45 N. Hillsdale. FE 2-3172.

3 BEDR. HOUSE ,FURN., GAS heat. Inquire 350 Osmun.

5 ROOM HOUSE, MODERN, $20 weekly, Walled Lake, MA 4-2777.

5 ROOMS AND BATH, 10 MILES west of Pontiac with option to buy. Low down payment. FE 4-1336.

6 ROOM HOUSE PARTLY FURnished. 1256 Mt. Clemens. Call after 6 p.m.

ALL MODERN HOUSE, 976 WOLverine. Wolverine Lake. Market 4-2947.

CASS LAKE 3 BEDROOM COMpletely furnished. Modern, $85 plus deposit. EM 3-5791.

COMMERCE. 7 ROOMS, on GAL ave., water heated. Automatic washer and dryer, garage. Oil furnace and basement. EM 3-4375.

LAKE ORION 4 ROOMS AND bath. Oil heat. Electric hot water and range. MY 3-3611 after 4 p.m.

LAKE ORION, PELTONS POINT, West of the Edison Branch office. Cottages, 4 rooms furnished. Gas heat, close to Village. Will be on premises Friday and Saturday.

MODERN SMALL HOUSE, COUple, or 1 small child. 204 Perry.

SMALL HOUSES FOR RENT. AUto. heat, children welcome. 3491 Dodd Ct., off Taylor Rd. FE 4-2031.

VILLAGE OF OXFORD, 5 ROOM home. Newly furn. Carpeted. Television. Auto. washer & dryer. $100 mo. Call OA 8-3818.

YEAR 'ROUND HOUSE ON PRIvate lake, 1 bedroom, ½ hr. drive to Detroit. Quiet. Private. Apply Pontiac Press Box 69.

Rent Houses Unfurn. 36

2 BDRMS. WALLED LK. MOD. Close to city. Avail. Jan. 15. MA 4-1778.

2 BEDROOM AUTOMATIC GAS heat. References required. Available between Feb. 1 and 15. Call after 6 p.m. FE 7-0853.

2 BEDROOM, CRESCENT LAKE. $75 per month. 5501 Berkely.

2 BEDROOM MODERN HOME IN city. $70 per month. Adults preferred or couple with small baby. Inquire at 257 N. Perry St.

3 ROOM HOUSE, PARTLY FURN. with stool. Auburn Heights. FE 7-0483.

3 BEDROOMS, DOWN, 2 UP. $100 a month. References, Mr. Takis. MI 4-1400.

3½ ROOM HOUSE. PARTLY furn. Near airport. 2 stoves furn. 2 children accepted. $60 per month FE 3-7730, 2219 Ellery.

5 ROOMS AND BATH AT 21 LIBerty, adult child. No pets. Inquire 19 Liberty. $60 per month.

7 ROOM UPPER. WOLVERINE Lake front. Year around. MA 4-3247 after 6.

ALMOST NEW, 4 LARGE ROOMS and bath, utility room, prefer couples only. With deposit and references. Write box 76, Pontiac Press.

CHILDREN WELCOME
Nice 6 room, close in, $75 per month. FE 4-7559.

NEW 2 BEDROOM HOME, $80 A month. FE 3-7691.

NICE, 4 ROOMS AND BATH WITH garage, close to Church and school on paved street. Reasonable. Inquire 4771 Dixie Hwy. OR 3-7139.

SMALL HOUSE WITH ROOM heater, ½ acre of ground John R. in Big Beaver. MI 4-8381.

WILL LEASE 5 AND BATH. ALSO 2 and bath. Separate entrance. One or both together. Write 502 E. Mansfield. Available before the end of January

For Rent Rooms 37

1 SLEEPING FOR GENTLEMAN. 1 block from Fisher's. FE 4-0442. 69 W. Kennett.

AT BUS STOP. LARGE, CLEAN, warm, quiet room. FE 5-7332.

CLOSE IN, CLEAN SLEEPING rooms. Men only. 46 Mechanic.

CLEAN SLEEPING ROOM. CLOSE to town. 36 Matthews.

COMFORTABLE ROOM FOR GENtleman. Quiet home. FE 4-5040. Call before 2 p.m.

FURN. ROOM FOR 1 OR 2 GIRLS. 94 Mary Day. FE 5-8534.

LARGE, CLEAN, WARM ROOM for girl, or elderly lady. Close in. FE 5-7496

LARGE CLEAN ROOM WITH 2 beds for buddies, must be neat. Walking distance to Pontiac Motor. Private entrance & bath. 245 Nelson St. FE 4-4372.

LARGE SLEEPING ROOM FOR 2 men or couple. Carpeted. Home privileges. FE 5-8313.

LIGHT HOUSEKEEPING. FRIGidaire. Middleaged men. 102 Whittemore.

ROOM OR ROOM AND BOARD for gentleman, or consider boarding 2 small children. 5220 Hatchery Road.

ROOM FOR ONE OR TWO CLEAN men, private entrance. FE 5-6484.

ROOM WITH TWIN BEDS. PREfer 2 buddies. 118 Glenwood.

SLEEPING ROOMS FOR MEN. Gas heat. 209 Florence.

SLEEPING ROOMS FOR MEN with or without board, share rooms, single beds. FE 4-8324.

SLEEPING ROOM. PRIVATE home. FE 4-1735.

SLEEPING ROOM DOWNTOWN, for one or two. FE 4-0122.

SLEEPING ROOM NEAR HIGH school. Gentleman only. FE 4-8363.

WARM SLEEPING ROOM, GENtlemen, 24 Norton. FE 2-8771.

NEED A FINANCE-FIXER? Order Classified ads to sell, rent, find a good job. FE 2-8181 is the Want Ad number!

Rooms With Board 38

1 DAY WORKER FOR BOARD and room in Christian home, 94 E. Jessie.

GOOD FOOD, CLEAN ROOM, PRIvate entrance, FE 4-4194.

ROOM AND GOOD BOARD FOR 2 buddies. Private home. FE 5-6398.

ROOM FOR 1 GENTLEMAN. WEST side. FE 3-3429.

ROOM & BOARD IN PRIVATE home. Close to Fisher's and Pontiac Motor. FE 5-9988.

ROOM AND BOARD FOR MEN. Warm, clean and quiet. Walking distance to Pontiac Motor. 473 E. Mansfield.

ROOM AND BOARD. GOOD FOOD. 610 Granada. FE 8-2810.

SPOTLESSLY CLEAN ROOMS. Home style meals. 14 Matthews. FE 5-0377.

VACANCY IN NURSES HOME FOR elderly ladies. FE 5-8371.

Convalescent Homes 38A

FEW VACANCIES FOR UP OR bed patients, reasonable rates. Call Sharrard Nursing Home, Ortonville 126-R3.

PLEASANT VIEW HOME. RE-tired people. OR 3-5320.

Hotel Rooms 39

HOTEL AUBURIN
Rooms by Day or Week
Also 1 or 2 room apartments
Cooking and refrigeration unit.
404 Auburn FE 3-9239

HOTEL ROOSEVELT
Rooms $12.50 up. Bath. $17.50 up.
FE 5-6126

HURON HOTEL. CLEAN MODern rooms by day or week. 45 West Huron St. Phone FE 2-8266.

Rent Stores 40

69 S. SAGINAW ST. SUITABLE for any kind of business. FE 4-0534.

109 S. SAGINAW ST. AVAILABLE for any kind of business. FE 5-2100.

420 ORCHARD LAKE AVE. 20x50 newly decorated. We need 5 & 10 store or any type of business. Call FE 2-1643.

STORE AVAILABLE FOR LEASE March 1st. In Huron Center, 1042 W. Huron St. Approximately 1000 sq. ft. Reasonable. Write Ed Yuille, 160 N.E. 104th St., Miami, Florida. Phone PL 9-6468, or in Pontiac Mr. Thomas, FE 2-4231.

TWO OFFICE OR STORE SPACE for rent. Will remodel to suit. Ample front parking. 3121 W. Huron St. FE 4-7943 after 4:30, FE 2-7449.

WILL RENT HALF STORE. GOOD location. Custom jewelry or gift items. Call FE 4-8158 after 1 p.m.

Rent Office Space 41

WEST HURON ST. CORNER LINcoln. Newly decorated, desirable suite of 3 rooms containing approx. 600 sq. ft. for rent or lease. Very reasonable. EM 3-4328 between 9 and 10 a.m.

For Rent Miscellaneous 42

ONE WAY
COAST TO COAST
RENT HERE LEAVE THERE
Open and Closed Trailers
F. E. Howland 3240 Dixie Hwy.
OR 3-1456

FARMS TO RENT
House and farm for rent. House is modern, automatic heat, clean. Reasonable rent. Owner, Bernard Eckerman Associates, 16300 Woodward, Detroit, Townsend 5-9010.

EAST SIDE, 5 ROOM WITH PARtially finished attic. Corner lot. Owner. FE 2-9746.

For Sale Houses 43

G. I. RESALE AT 4 PER CENT with $54 per month payments. 151 W. Sheffield FE 5-5402.

BEAUTIFUL 4 BEDROOM BRICK ranch-type home. Only $15350. Terms. P. W. Dinnan, 66 W. Huron.

Immediate Possession

Suburban 2 bedrooms & bath. Has utility room & laundry tubs. Lot 90x250. On blacktop highway. Only $850 down.

For Colored
Well located 6 rooms & bath, 1 car garage. Fenced yard. $9,500 terms.

CUCKLER REALTY
236 N. Saginaw FE 4-4091

NEW 3 BEDROOM BRICK, TILED bath, gas heat and hot water. Built in Thermador wall oven and range, Stainless steel hood and fan, knotty pine cupboards. Extra large lot, west side. $2,500 down. Shown by appointment. FE 4-4337 after 4 p.m.

CLARK

CITY, MODERN 2 BEDROOM HOME. This home has living room, dining room, modern kitchen, and full bath, down, with 2 nice bedrooms up, basement, auto oil heat, 2 lots, located in the Lincoln and Wisner school districts. Only $1,250 down, total $6,950.

CITY, 3 BEDROOMS. This neat and clean home features 2 bedrooms and bath up, also living room, dining room, bedroom, and full bath down. Basement with new gas furnace, wall to wall carpeting in living room and dining room, range, GE washer, and water softener included in price of $8,950 with easy terms.

WEST SUBURBAN. This 2 bedroom home has living room, kitchen, full bath, utility room, 1 acre of ground, and priced at $6,500 with $1,500 down. Close to TB Hospital.

CLARK REAL ESTATE
1362 W. Huron Open Evenings
Co-operative Real Estate Exchange

BROWN

$8500 WEST SIDE—Close to St Benedict's. 2 bedroom home with basement. Oil furnace. Large lot. 50 x 150. "Liberal Terms."

$6950 REAL VALUE—A-1 condition. Two bedroom home with lake privileges. Oak floors & plastered walls. Oil furn., storm sash & screens. 13x18 ft. living room, "A good buy and only $2,000 down."

$8750 LITTLE FARM — Right on paved road only 3 miles from city. 5 acres of wonderful land with live stream. Bungalow home with new basement and new oil Delco heating plant. Yes, and you can have terms.

$16,750 RANCH BUNGALOW — 3 bedrooms. Basement with recreation space. 22 ft. living room, nice fireplace. Wall to wall carpeting. This lovely home has many features that are usually only found in much higher priced homes. Large 115x425 ft. lot. Excellent neighborhood.

$13,600 WEST SUBURBAN—Brand new bungalow home with 75 x 180 ft. lot. Paved road. Only 2 miles from city limits. Full basement, with recreation space. Oil fired hot water base-ray heat. Large living room with brick fireplace. Completely insulated. More home for your money here.

L. H. BROWN, Realtor
1362 W. Huron Ph. FE 2-4810
Co-operative Real Estate Exchange

Johnson

FOR BETTER HOMES

AUBURN AVENUE EAST
Good large lot, 2 bedrooms, aluminum storms and screens. New oil furnace. Some work to do but where can you get anything for a low, low price of $6550.

ORCHARD LAKE AVENUE
20 foot living room, full basement, close to store and schools. $11,000 total price.

SYLVAN MANOR
3 BEDROOM BRICK RANCH, nearly new. Complete with carpeting, drapes. Extra garage, nicely landscaped. Owner transferred. Call on this one!
Evenings after 6, call Mr. Weitzel FE 5-7585

Office Open, 9-6

A. JOHNSON, Realtor
1704 S. Telegraph Rd.
FE 4-2533

For Sale Houses 43

5 BEDROOM, VACANT

A well-located family home, walking distance to St. Mike's and downtown. 6 rooms down and 2 up. Basement, gas heat, 2 lots. $3,500 down moves you in today.

WHAT DO YOU KNOW?
$1500 DOWN

Move right into this beautiful ranch home, built in '54. Spacious living room, with TV room with planter boxes and dining space. Both in knotty pine. Ledgestone fireplace, 2 bedrooms, lovely kitchen, patio, basement, attached garage. Extra room could be utility. Large lot, lake privileges. Better have a look.

TOP THIS
$9500

Over one acre of ground goes with this ranch home. Constructed of brick-crete. 4 rooms, breezeway and 2 car garage. Well-located at the west edge of city limits. $1500 down.

Ridgeway

REALTOR
975 Baldwin — FE 4-6203
Co-operative Real Estate Exchange

3 BEDROOM HOME. ON CASS Lake, $300 down payment. FE 4-1444.

A VARIETY!
LAKEFRONT SPECIAL
On Cooley Lake. Cozy 1 bedroom frame home. Has living room, kitchen. Glassed in sun room overlooking lake. Full basement with new oil furnace. Convenient to stores and busline. Only $10,500 $2,500 down.

LEASE OPTION
This brick 2 family home at $125 per month. Part of each payment can apply on purchase. Fine location on paved road. Near churches, schools & stores.

FOR THE HANDYMAN
An opportunity to complete addition to this cute 2 bedroom cottage. Living room, kitchen and bath. Addition roughed in for dinette & utility. Only $1,000 down. Balance $60 per month.

EMBREE & GREGG
1565 Union Lake Rd.
Union Lake Village
EM 3-3314; Eves. EM 3-3197 or EM 3-3705

Elizabeth Lake Estates
This is a CHARMER in a newer 1½ story Cape Cod Colonial! Has 5 rooms and bath down and 2 nice bedrooms up (4 bedrooms). Lots of closet and storage space. Recreation room. Oil furnace, gas hot water heater and gas incinerator. Carpeting & draperies in 3 rooms. Fenced rear yard. Lake privileges. Price $16,900, easy FHA or GI terms. Better see it today.

Seminole Hills
A choice brick ranch home, built in 1954. 21 ft. living room, plus dining space, deluxe tiled kitchen, 3 bedrooms and tiled bath. High, light basement. GAS furnace and water heater, automatic water softener. 1½ car garage with cement drive, and landscaped yard. Priced below duplication. FHA terms. 30 day possession. Don't delay—see this today.

Newer East Side
Large 5 room bungalow with 22 ft. living room. All in good condition, inside and out. Good basement and furnace. Priced at $8,450 with terms, or will trade for good 3 or 4 bedroom home.

JOHN
KINZLER
REALTOR
674 W. Huron St. Ph. FE 4-3525
Open Evenings
Co-operative Real Estate Exchange

4 ROOMS AND BATH, COMPLETEly modern, 2 acres of ground, 5 miles out Baldwin, just past Mill Lake. 4001 Mill Lake Rd. $4975 full price.

$400 DOWN
Modern 2 bedroom home. Complete storms and screens. A nice corner lot.

C. PANGUS 1919 M15
Ph. Ortonville, 132 collect.

2 BEDROOM HOME, FULL BASEment, automatic oil heat, ½ bath up, shower in basement. $500 down. FE 2-9981.

BY OWNER, NEW HOME, FULL basement. Close in. Needs some finishing. Inquire 1735 Scott Lake Rd.

7 ROOM AND BATH, PLASTERED, knotty pine basement, oil heat and water on M59 near Airport. 220 ft. business frontage 1½ to 16 acres suitable for subdivision. Terms. OR 3-7124

A HOME OF YOUR OWN

OWNER TRANSFERRED
This excellent 6 room home has a lovely living room, natural fireplace, family-size dining room with corner cupboard, well-planned kitchen, vestibule, hallway & 2 main-floor closets. Other features are 3 very nice bedrooms, full bath & 5 closets upstairs. In the basement is an oil-fired furnace, automatic gas water heater, laundry trays, fruit room, lavatory & ample storage space, also screened back porch, shady lawn. $15,000 with terms. Shown anytime.

FOR THE HANDYMAN
Comfortable 5 rooms & bath. Remodeled kitchen, full basement. H.A. Furnace, laundry trays, water heater, insulation, storms, screens ? larg escreened porch. Garage & shady lawn. A few minor repairs needed but it's a real buy at $7,500. Asking $1000 down.

EAST OF AUBURN HEIGHTS
New low upkeep cement block home, 4 nice rooms, bath & tuility. Oil furnace, water heater, public water supply. For a quick sale, $8,500. Only $1,500 dn.

LISTINGS APPRECIATED

NICHOLIE
AND HARGER CO.
33 W. Huron St. FE 5-8183
Open Evenings

O'NEIL

EXCEPTIONAL HOME — with lake privileges on Watkins Lake. Features 5 rooms on one floor, full basement with recreation room, new Timken rotary oil furnace, oak floors and plastered walls throughout. Beautiful shaded lot, 50 x 146. Large 2 car garage. See this one now. Terms available.

ALL THE THINGS YOU WANT are in this charming home! There is a 20 ft. living room with a natural fireplace. A full dining room. Family kitchen (breakfast nook too). Den and bath down. Upstairs are 3 bedrooms, each with walk-in closets, and a full bath. Grand basement recreation room. Control gas furnace and water heater. 2½ car garage, paved drive. A real family home and owner will accept $4,000 down.

105 FEET COMMERICAL FRONTAGE Ideal location for thriving neighborhood business. Many new houses in immediate area. Very attractive living quarters included. Illness forces sale. Make an offer!

ELIZABETH LAKE ESTATES—$950 down on this 3 bedroom home. Large kitchen, full bath, large glassed in front porch. Setting on shaded lot and only $6950. Lake privileges too.

DUTCH COLONIAL in excellent condition thru out. 12x19 ft. living room, natural fireplace, full dining room, den and kitchen down. 3 bedrooms, one master size 12x16 ft. and bath up. Painted basement, automatic heat and hot water. 2 car garage. Well landscaped lot. Priced right at $14,600. See it soon.

RAY O'NEIL, Realtor
75 W. Huron Open 9-9
Phone FE 3-7103 or FE 8-0789
Co-operative Real Estate Exchange

MODEST MAIDENS By Jay Alan

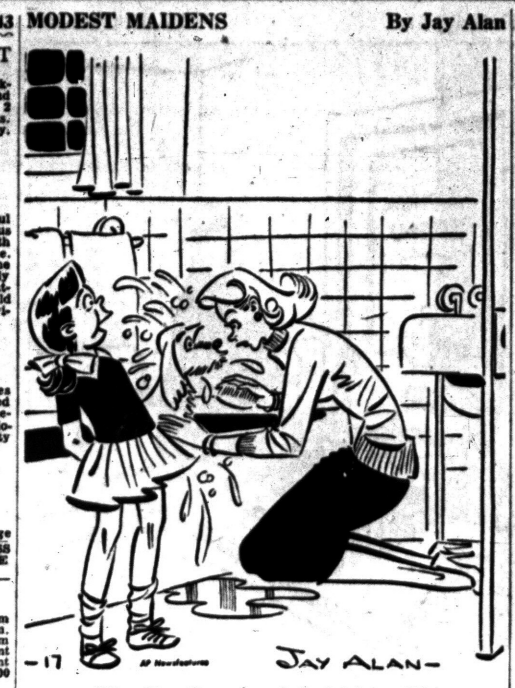

"Gee, Mom, I sure hope he's shrink-proof!"

For Sale Houses 43

HOUSE FOR SALE IN COMmerce Township. $500 down. Call EM 3-5656.

CLARKSTON
Next to Schools
3 Bedrooms 1½ Baths
100 Foot Lots
Paved Streets
NO MONEY DOWN
TO G.I.
WM. A.
KENNEDY
REALTORS
3097 W. Huron FE 4-3569
OPEN EVENINGS 'TIL 8

CIVILIANS
AS LWO AS
$515 Down
PLUS COSTS
Payments $36.97 per month, plus taxes and insurance. Auto. heat and hot water. 50 ft. lots, near schools. Model at 661 Kenilworth, 1 block north of Mt. Clemens. East of E. Blvd.
GOODWILL BLDG. CO.
FE 3-8295 Elmwood 3-8900

FULLY FURNISHED TO LAST DETAIL
2 bedroom home on corner lot. Paved street, close to bus and school. $13,250 with $2250 down.
WILLIS M. BREWER
55 N. Parke
FE 4-5181; FE 2-8532; EM 3-4898
FE 4-5078

8 ROOM MODERN HOUSE ON Green St.
5 room modern on Perry.
10 room on State Ave.
2 family on Norton.
Income on Auburn Ave.
Store building, 4 rooms and bath. A real steal at $85,000.
P. W. DINNAN 66 W. HURON

TWO FAMILY HOUSE, PERRY Park. FE 2-4852.

$700 DOWN
2 bedroom starter home! Full basement, chimney, electric wiring, some dry wall and insulation installed. Lot 75 x 226. Near Auburn and Crooks Rd.
Wm. G. Whitcomb, Realtor
FE 5-9522

BUILD NOW
In our well restricted Waterford Hills Estates. Estimates freely given from our plans or yours. $7,500 up.
HERBERT C. DAVIS
4925 Pontiac Lake Rd.

JACK
LOVELAND
188 Cass Lake Rd., Keego Harbor
FE 2-4875 FE 4-1661

FOR 6 WEEKS ONLY!
NOTHING DN.
Pay only $125 mortgage costs to have any or our
SHELL HOUSES
constructed on your lot. Jobs completed 4 to 6 weeks. See our model.
Red Horse
5019 Cass-Elizabeth Rd.
FE 4-2252 or FE 2-9179

2 BEDROOMS AND DEN
$750 Down
PLUS COSTS
PAYMENTS $36.97
PLUS TAXES & INSURANCE
Model open daily 11-6 p.m. at Walton Blvd. and Walnut Road. 2 blocks east of Opdyke. Gas heat, large lots, low taxes. For additional information call:
WAGNER HOMES
1960 N. Opdyke Rd.
FE 4-7197

WOW!
You should see the 3 bedroom custom built home we are having built. Can be built on your lot or ours. Oak floors full basement, auto. oil heat plastered walls. 26x38 on the foundation and many other extras. Full price only $10,600 on your lot with terms.

INCOME
5 rooms down and 4 rooms up. Private entrances, private baths, full basement, 2 car garage, and rear good school bus and stores. Full price $13,765 with $2,900 down. Don't miss this one.

SMALL FARM
3 bedroom ranch type bungalow built in 1955. Good utility room, auto. oil heat, auto. hot water, approximately 2½ acres of good level land and only $1,200 down.

George R. Irwin
REALTOR 269 Baldwin Ave.
FE 5-0101 If no ans. FE 2-8544
Co-operative Real Estate Exchange

$400 DOWN
New 3 bedroom home with basement. Complete exterior, unfinished interior. Large lot, good location. OR 3-2837.

For Colored—Trade
Have a large 3 bedroom home on Crestwood St. Has full basement and everything. Will take your smaller home in trade. Call now—
R. D. RILEY, Broker
FE 4-1157 FE 7-0986

Garage Home —
Acre $450 Down
Located near Auburn & Adams Rd. Has water & electricity. Now vacant. Would consider housetrailer in trade.
R. D. RILEY, Broker
FE 4-1157 FE 7-0986

For Sale Houses 43

5 ROOMS. $5800. LOW DOWN payment. MAple 4-0701.

BIRMINGHAM
Tri-Level Colonial offering many interesting features. 3 bedrooms, separate dining room, first floor utility room, recreation room, two fireplaces, large lot in lovely area at the price of $29,400.
Delightful English home in Bloomfield Village on beautiful corner site. Estate liquidation makes this 3 bedroom available at the unequaled low price of $29,500.
New brick Colonial, 4 bedroom, 2 tiled baths built in vanities, powder room, library. GE kitchen with Thermador oven and stove in color. Near Quarton School. $12,000 down. Will handle.
Watt, Manuel & Snyder
289 S. Woodward Birmingham MI 4-6300

THELMA M. ELWOOD
REALTOR
5143 Cass-Elizabeth Rd.
FE 5-1284 or FE 4-3844

St. Hugo Parish Bloomfield Township

Beautiful 4 bed room, 2½ baths, brick with 2 car attached garage, 17x23 living room, 13x20 family room. Carpeted. Ideal for large family. Terms available.
LIncoln 6-8444

Bloomfield Twp.
3 bedroom face brick, Breezeway and attached garage. Full dining room plus lovely dining area in spacious kitchen. Beautifully landscaped. $21,900.
LIncoln 6-8444
NORWOOD REAL ESTATE
1216 N. Woodward Royal Oak

$500 DOWN
2 bedrooms. Fireplace and full basement. 4 lots. ½ block from lake. Take over payments. EM 3-0161.

Partridge

IS THE "BIRD" TO SEE

INCOME PLUS
Well constructed brick 2 bedroom ranch home with full basement and garage. Located in Drayton Plains. Income of $70 per mo. comes in from separate brick home in the rear. Out of state owner must sell. Only $4,600 down.

WEST SUBURBAN RAN

For Sale Houses 43

LADD'S

LOOK AHEAD!

A 3 bedroom lakefront bungalow on a paved road. Furnished. Terms.

RANCH TYPE

2 bedroom home nearly completed in Clarkston area. $1,000 down.

$800 DOWN

3 room 1½ story home in Drayton Plains. Full basement. Needs some repair.

LADD'S, Inc.

4286 Dixie Hwy. Drayton Plains
4267 N. Perry Open Sundays
Lapeer Rd. or M24
FE 4-2291 OR 3-1231
Co-operative Real Estate Exchange

Pioneer Highlands

Outstanding in quality! Perfect condition. Brick Colonial with spacious rooms. Lovely living room and dining room, attractive kitchen with eating space. Floor to ceiling glass enclosed terrace. Tile bath, 3 bedrooms up. Dandy basement, gas heat. Garage. CALL FOR APPOINTMENT!

Lake Frontage

70 ft. frontage on Middle Straits Lake! 66x44 ft. almost new aluminum sided 2 bedroom ranch bungalow, 15x15 living room. Roman brick fireplace. Big picture window overlooking lake. Dining L. Natural finish kitchen cabinets. Baseboard hot water heat, water softener. Attached 1½ car garage. $16,000 with $4,500 down.

Humphries

REALTOR FE 2-0474
85 N. Telegraph Rd. Open Evenings
Co-operative Real Estate Exchange

BY OWNER, NEW 2 BEDROOM house. $8,000 with small down payment. 82 E. Chicago. FE 4-2524.

5 ROOMS IN CITY. SALE OR trade equity on small home or trailer. FE 2-0603.

GAYLORD

Off Joslyn

A real nice 5 room home. 2 bedrooms, separate dining room and a very good kitchen. Full ceramic tile bath. Full basement. Auto. gas heat. This home priced to sell at $11,000, terms.

Near Wisner

$8,500 Total Price for this very clean home. Three bedrooms, all on one floor. Located on a corner lot. New carpeting in living room. Full basement with steam heat. Call us today and let us show you this.

$12,500—$2,500 Down

Attractive 2 bedroom Ranch home built in 1953. Located in a new residential development. This comfortable home is in excellent condition. It has modern conveniences. Radiant heat, garage and built on a 100x200 ft. lot. Be sure and see this home. Call MY 3-2821 or stop at 46 E. Flint St., Lake Orion.

One Acre

Total price of only $5,500 for small home. 1½ car garage. This home of course, needs some finishing but it is priced to sell. See this now.

To Buy—To Sell—To Trade

GAYLORD
FE 4-9584
136 E. Pike St., Open Eves & Sun.
Co-operative Real Estate Exchange

WHITE BROS.

VILLAGE OF CLARKSTON

For the buyer that wants a good frame-constructed ranch home, with attached garage. This is for you. Two bedrooms, bath, gas heat, picture window. Watch your children walk to school. Large corner lot. Price $7,500. $1,000 down.

FIRST TIME OFFERED

This neat 2 bedroom home near school, churches and shopping district, situated on large lot. Featuring oak floors, plastered walls, heat. This home is fully insulated. Has storms and screens. Built in 1954. Price $10,500. $2,500 down.

EVERYTHING

Is here in this 3 bedroom home, all on 1 floor. 22x50 on foundation. Master bedroom and living room are 12 feet wide and 22 ft. long. Large kitchen and utility. Plastered, painted walls, oak floors. Equipped with aluminum storms and screens. Auto. oil heat. Extra large lot. Lake privileges. Outdoor barbecue and picnic table, also a $400 fire alarm system. All this for $12,500 with terms.

WHITE BROS.
REALTORS
Phone OR 3-1296
Open Eves. till 9—Sun. 1 to 5

NEW HOMES

$748 DOWN $58.00 MONTH

Drive out Oakland to Inglewood and follow open signs to these attractive modern two bedroom homes. We invite comparison. We honestly feel here is more home for your dollar than any production built home on the market today. Price $7395. Open week days 2-6.

SILVER CREST SUB.

BEAUTIFUL BUNGALOW $12,250

Ideal home for small family or retired couple, lovely living room 13x18, a kitchen with dining space, 10x18 with abundance of cupboards, two nice bedrooms, lovely bath, knotty pine panelled rear patio, nice basement, oil heat, recreation room, solid drive, garage, nice lot and excellent surroundings.

ZONED COMMERCIAL HOME AND WORKSHOP

If you can use a dandy sound livable six room home with gas heat, modern kitchen, spacious rooms throughout, plus large garage and workshop with plumbing, only two blocks from Sears-Roebuck, ideal for many types of businesses here is an exceptional buy. $10,000.

WILLIAMS LAKE ROAD BUNGALOW $1000 DOWN

A doll house situated on two lots overlooking Maceday Lake and privileges on Williams Lake, five rooms with full bath, basement with oil a.c. heat. Total price $6,950. Hurry on this one.

VACANT TWO FAMILY $5050 - $1450 DOWN.

Cement block construction, two bedroom and full bath down, two bedrooms and half bath up, new jet pump, needs decorating and some repair but a good investment at the above price. Acreland.

WE SELL - WE TRADE

DORRIS & SON
REALTORS FE 4-1557
753 W Huron
Co-Operative Real Estate Exchange

TRIPP

Drayton Woods

Exceptionally fine ranch home—3 bedroom brick—full basement, oil heat, oak floors. Beautiful living room—brick fireplace, slate hearth. Ceramic tile bath. Convenient kitchen equipped with built-in range and oven. Attached 2 car garage. The lot is large: 105 x 246'—plenty of space for a spring garden. Phone now for appointment

Leslie R. Tripp, Realtor
22 W. Lawrence St. Open Evenings
FE 5-8161 or FE 5-2850

For Sale Houses 43

FOR SALE BY OWNER. INCOME property. Low down payment. Auburn Hts. area. FE 4-1704.

BEAUTIFUL RANCH

BUNGALOW

Convenient to Pontiac or Rochester. 5 room modern. Fireplace, oak floors, built-in bookcases, china closet, large bedrooms, lots of closets. Tile bath, finished rec. room, 2 car garage. Lot 100x289. You will fall in love with this home when you see it. Call for appt.

JOSEPH F. REISZ
FE 2-0259

If no answer, ph. MI 4-4419
53½ W. Huron St. REALTOR
Co-operative Real Estate Exchange

KENT

Established in 1916

INDIAN VILLAGE—Brick 3-bedrm. home. Modern kitchen with breakfast nook, tiled bath, insulated. Full basement, gas heat. Shown by appointment only. $15,000 with $3,000 down.

NEAR CASS LAKE—Only $950 down for this 4 room and full bath home. All new in 1953. Modern kitchen with breakfast bar, picture window, fenced yard. Ideal for couple. See this value at $6,950.

NORTH SUBURBAN—New 3-bedrm. home. Interior needs some finishing. Full bath, all on one flr. You can complete this home to suit yourself. All for low total price of $8,950.

FLOYD KENT, Realtor
24 W. Lawrence FE 5-6105
Open Eves.
Next to the Consumer Power

$7,350.00

Full price for these lovely 2 bedroom ranch type homes, many outstanding features, plastered walls, oak floors, gas heat, large picture window, $700 down, $90 per month including taxes and insurance, 1 week possession. Don't delay, only 2 left, call now.

$1,000.00 Down

5 room, 2 bedroom home needs some finishing, full bath, auto. oil heat, electric hot water, fully insulated, aluminum storms and screens, large lot, and unusual buy at $6,900, full price. Williams Lake area, see it now.

For Colored on Earlmoor

Lovely 2 bedroom home with unfinished attic for future room, plastered walls, oak floors, full basement, gas heat, aluminum storms and screens, fenced yard, only 3 years old $10,070 full price $1,300 down, on GI terms. This is your chance to move into this lovely section, we will show you anytime.

Russell Young

REALTOR
412 W. Huron FE 4-4525
Open Eves. 'til 9 FE 5-7423

4 BEDROOM, GI RESALE

4 bedroom all brick, 1360 sq. ft. floor space, built-in carport, 1½ baths. Less than one year old. Large 86'x131' lot on paved street. $2,200 down buys out GI equity. Monthly payments include taxes and insurance.

AUTO HOT WATER HEAT

two bedroom ranch with oak floors, fully insulated. Automatic hot water perimeter heat, oil fired furnace. Less than one block to grade school. Built in 1953. $1,000 down to qualified veteran.

IN CITY—ONE BLOCK TO BUS

2 bedroom and utility. Excellent condition. 1½ years old. Oak floors, fully insulated, Venetian blinds all around and aluminum storm doors. Min. $1,300 down or $1,700 to buy equity down to $47 month payments.

WM. A.
KENNEDY

REALTORS
3097 W. Huron FE 4-3569
OPEN EVENINGS 'TIL 9

GATEWAYS to HAPPINESS

YOU'LL LIKE THIS

FRIENDLY WEST SIDE HOME

Located 7 miles west of city on a 45x195 ft. landscaped fenced lot, of 4½ rooms and bath with 3 bedrooms, oil heat, fully insulated combination storms and screens, awnings 2 blocks to school and lake. Offered at $6,-950, $1,950 down. IT'S SPIC AND SPAN.

EAST SIDE CITY

IT'S SPIC AND SPAN

Near St. Frederick, McConnell, and Eastern Jr. High Schools, paved street location, large 5 room and bath 2 bedroom home, offering a 16 ft. living room, family-sized dining room, 2 extra large bedrooms, full basement, gas heat, storms and screens, 16 ft. screened porch shady landscaped lot with garage. Offered at $8,990, $1,600 down. CALL US TODAY.

To Buy—To Sell—To Trade
YOU BUY IT—WE'L INSURE IT

MAHAN

REALTY CO., REALTORS
Co-operative Real Estate Exchange
FE 2-0263
1075 W. Huron
NEXT DOOR TO BRANCH POST OFFICE

3 BEDRM. RANCH

Attractive home only 2 years old, plastered walls, storm sash & screens. Large lot 75x154. Possible to take over existing 4 per cent GI mortgage with very low monthly payments. $2,500 down.

CASS LAKE AREA

7 rooms & bath with canal frontage, storms & screens, 1 car garage. Priced for quick sale. $2,-000 down.

John K. Irwin

REALTOR
Since 1925
101½ N Saginaw Street
Phone FE 5-9447
Eve. FE 3-1804 or FE 5-4846

½ ACRES IN TOWN

Small 4 room house located north end of town. Not modern. Has fruit trees and berries plants. Can be made into suitable home with small investment. Price $4,250, easy terms.

NORTH SUBURBAN

Modern 2 bedroom home located on large fenced in lot, includes full bath, basement, auto. oil heat, and 1½ car garage. House needs some finishing work. Full price $7,500, $1,000 down.

J. A. Taylor

REALTOR INSURANCE
100 Oakland Ave. FE 4-2544
Open Eves. Free Parking

BUY NOW

This lovely 2 bedroom home with 110 feet of lake frontage on Woodhull Lake. Featured is the step-down living room and two glassed in porches. Priced right.

TRADES

$5,000 for a 5 room home in Oxford. Large lot 200x200 ft., seller will trade for larger home.

Almost new 2 bedroom home in Orion Township. Lot 150x1,350, full price $5,775. With terms. Owner will trade for farm.

SYLVAN REALTY

2383 ORCHARD LAKE RD.
FE 5-0418

For Sale Houses 43

2½ ACRES

Large 5 bedroom modern brick home. Beautiful oak floors throughout. Large garage and workshop. Located on paved highway west of Pontiac. Death forces sale. Priced at only $15,-500 with terms or will discount for cash.

Dorothy Snyder Lavender
REALTOR
3140 W. Huron FE 2-4411

For Sale Lake Prop. 44

UNION LAKE FRONT, 3 BEDrooms, full bath, fireplace, basement, rec. room with fireplace, 1½ car garage, sandy beach. $21,500, terms to mortgage.

Large family special on Union Lake, 5 bedrooms, completely furnished, including refrig., deep freeze, elect stove, boat and motor. 132 ft. on lake. Good beach. $18,000 with ½ down.

3 bedroom home, 1½ baths, basement, hot air heat, 1½ car garage, lake priv. includes 2½-acre lots. $12,000, terms.

T. G. TROCKE, Realtor
1048 Union Lake Rd EM 3-4071

For Sale Resort Prop. 44A

55 ACRES

Frontage on 3 spring fed lakes. Truly beautiful property, partly wooded. In prime farming country near Lanear. Many wonderful building spots or ideal for boys' camp or church group. PRICED RIGHT!

Humphries

REALTOR FE 2-0474
83 N. Telegraph Open Evenings
Co-operative Real Estate Exchange

Sale Suburban Prop. 45A

Lots and Lots of Lots

Some wooded. Some ideal for tri-level. Some lake lots. Priced from $1,500 up.

ROGER B. HENRY, Inc.
511 Main St. Rochester
OL 1-9111 or OL 1-9121

For Sale Lots 46

119' X 186', WITH LARGE CAR garage, nice building site. Walking distance to Pontiac Motor. $2250. Terms. Large 70' x 150' lot corner on Crooks road, $1,000 cash.

PAUL M. JONES, REAL ESTATE
532 W. Huron. Ph. FE 4-3505

64 x 281

Close in west suburban location. Plenty of room for home and garden. Blacktopped road. See it at $595—terms. Also other locations to choose from.

FLOYD KENT, Realtor
24 W. Lawrence FE 5-6105
Open Eves.
Next to Consumers Power

18 LOTS WITH SEWER AND WATER. FE 2-7611.

LARGE LANDSCAPED LOT IN Waterford. Call FE 4-2940.

Huron Gardens

Lot 50x115 on Lakeview Street, sewer and water. $600, $200 down.

Near Square Lake

Excellent building site 1 block from lake. 90 foot front. 145 rear. 115 deep. $2,300.

Roy Annett, Inc.

REALTORS
28 E. Huron FEderal 8-0466
Open Evenings and Sunday 1-4

INDEPENDENCE TWP.

9 40x140' lots on Eston Rd. One block off Clarkston-Orion Rd. Lake privileges on Walters Lake. $7,200 for the group or $1,000 each if bought individually.

ROBERT CHAPIN, BROKER
3111 Orchard Lake Rd. FE 5-1131

LAND SUITABLE FOR SUBDIVision. Lots for immediate building sites, for multiple commercial and industrial use.

Sylvan Realty

2383 ORCHARD LAKE RD.
AT MIDDLEBELT
FE 5-0418

PARKWAY DRIVE. 127 FT. frontage. Zoned commercial. $3,-000.

ELIZABETH LAKE ESTATES. 2 lot corner on Riviera terrace. $1,750.

SILVER SIDE DRIVE. Four lots. 2 across road from Silver Lake. Joined by two that front on Dixie Hwy. $5,500.

B. D. CHARLES, Realtor
1717 S. Telegraph FE 4-0521

WANT TO BUILD?

Then see our large selection of lots. Choice building lots in West Bloomfield, Independence and Orion Townships. Some choice lakefronts.

Very reasonable terms.

Edw. M. Stout, Realtor
77 N. Saginaw St. Ph. FE 5-6165
Open Eves. Till 8:30

For Sale Acreage 47

LARGE PARCEL OF LAND, VIC. of Rochester. Can be subdivided. Shown by app't. only. LI 5-8600.

HUNTING LAND, 30 ACRES IN ANDERSONVILLE SWAMP. EXCELLENT DEER COVER. CALL MA 5-6808.

LADD'S

ACREAGE

From 4 acre parcels to 34 acre parcels. Ideal for home sites, small farms or investment and subdividing. Priced for your pocketbook. Call us today.

LADD'S

4286 Dixie Hwy. Drayton Plains
4267 N. Perry Open Sundays
Lapeer Rd. or M24
FE 4-2291 OR 3-1231
Co-operative Real Estate Exchange

WEST SUBURBAN

Wooded Acreage

Only 4 parcels—one to six acres—each beautifully wooded with fine building sites. Quiet, secluded location, yet only 3 miles west of Pontiac.

CARL W. BIRD, Realtor
501 Community Nat'l Bank Bldg.
FE 4-4211 Eves. FE 5-1392

6 ACRES WEST SUBURBAN MYERS REAL ESTATE FE 4-4975

ACREAGE

Looking for elbow room? Then you better check these parcels.

1½ acre $850
3 acres $1,000
10 acres $4,500
20 acres $9,000

Small down payments. Call today for appointment.

CRAWFORD AGENCY
53½ W. Huron FE 4-1549
Eves. MY 3-7085

For Sale Farms 48

120 Acres

Dairy farm—close in—level land ideal for subdivision. Additional 80 acre parcel vacant and available. For further information, call us.

Leslie R. Tripp, Realtor
22 W. Lawrence Street
Open Evenings
FE 5-8161 or FE 5-2850

209 ACRES, 7 ROOM HOME, large barn, 2 small lakes, 5 acre Cherry orchard, tractor and tools, spray rig and etc., near Glen Arbor, Michigan. Owner transferred must sell $10,000. Terms or trade.

PAUL M. JONES, REAL ESTATE
532 W. Huron. Ph. FE 4-3505

EQUITY IN 4 ACRES, 2 BEDroom home, plastered walls, full bath, near lake with privileges. FE 7-0251 after 6 p.m.

FOR FARMS AND ACREAGE
Call Rutledge, OR 3-1111. FE 4-0003.

1 ACRE 5 ROOM HOME ON M15. Suchy Realty, Orionville

For Sale Farms 48

80 ACRES

7 room, partly modern house. Barn, 34x52. Good soil. New fences. Some farm tools. Quantity of hay, grain & oats. Located about 2½ mi. west of Pontiac. Immediate possession. Priced at only $13,500. Terms.

Dorothy Snyder Lavender
REALTOR
3140 W. Huron FE 2-4411

70 ACRE FARM

Mile off Dixie. 17 miles north of Pontiac. Big 9 room modern home in excellent condition. Large barns and outbuildings. School bus at door. Only $8,000 down.

JOSEPH F. REISZ
53½ W. Huron St. FE 2-0259
Co-operative Real Estate Exchange

40 ACRES 8 ROOM HOUSE. NEAR M15. Suchy Realty, Orionville.

100 ACRES

Good level farm in rich productive thumb district near Cass City — real farmer's farm. This farm is fully stocked and equipped. You can move right in and take over—nothing else to buy. Now being farmed and some land seeded. Barn, stanchions, drinking cups, milk house, granary, corn crib, 9-rm. farm house with full basement. Tractor, grain, hay, etc. 48 acres now seeded. Sickness in family forces sale. $23,500—terms.

FLOYD KENT, Realtor
24 W. Lawrence FE 5-6105
Open Eves.
Next to Consumers Power

M59

There is an 8 room modern home on rear of this 130x265 corner lot. Ideal for combination business and home. $15,000, convenient terms. Ask for Russ Hicks.

Holmes-Bartram
4392 Dixie Hwy. OR 3-1950

Rent Lease Bus. Prop. 49A

FOR RENT OR LEASE. TWO stall Service Station and office. Very low rent. OR 3-1200.

MOBILGAS STATION

Corner of 15 Mile and Dequindre. Doing good volume. For information weekdays contact Mr. Dart, FE 2-0103. Eves and holidays, FE 5-0492.

STORE FOR RENT, EAST SIDE shopping center. Open for Variety, drug store, or any other kind of business. Call FE 3-0414 evenings FE 2-5219.

Business Opportunities 51

ESTABLISHED VENDING ROUTE, leaving city. Reasonable. Pontiac Press, Box 39.

2 STALL GARAGE WITH LIVING quarters, $8950. Suchy Realty, Orionville.

BUILDER CONTRACTOR DESIRES partner $3,000 or more necessary. FE 5-1638, Henry WE 1-0487.

FOR LEASE COMPLETE EQUIPped grocery, SDM license. ½ mile from nearest competition. Red Horse Corp FE 2-9179.

HERE'S YOUR CHANCE TO OWN a well established business and keep your present job. Ideal setup for man and wife. A small grocery on West side with SDM. $500 down, plus inv., E-Z terms. Call FE 5-6757 after 6:00 P.M.

TO BUY, TO SELL, REALTOR PARTRIDGE IS THE "BIRD" TO SEE

CHINCHILLAS, HERD OF 30, ALL or, your choice, FE 8-0350.

FOR LEASE-NEW MODERN 2 BAY station on M15 near Ortonville. For information call FE 2-0103, or, FE 2-3433.

"LET'S TALK BUSINESS"

Liquor—Living Quarters

Close to Pontiac and the lakes, substantial, gross and completely equipped. You will like this and although it is not a show place, you would be proud to own it. Property and all can be bought on attractive terms and the balance retired at the average rental. Be sure to check this one.

MICHIGAN BUSINESS SALES CORPORATION
1573 S. TELEGRAPH RD.
FE 4-1582
Plenty of Parking
at our Front Door

Partridge

IS THE "BIRD" TO SEE

TODAY'S SPECIALS

TAVERN IN thriving north Detroit suburb. Rent only $75 per mo. It's an easy-to-operate low overhead bar. Just $7,000 down.

SPEEDWAY STATION, CABINS and home in a "hot spot location" near Prudenville. 5 cabins now—room for many more. Comfortable 7 room home included. $16,500 Down.

MODERN 8 UNIT plus separate 4 room home, located on the busy Dixie Highway. All units are well furnished and have an excellent heating system. Home is in fine condition thruout. 200 feet on U.S. 10—plenty of room to expand. Only $13,500 down. Owners will trade for home contract.

WARD E. PARTRIDGE
REALTOR FE 4-3581
NEW LOCATION AT
1058 W. HURON ST.
1½ BLOCKS W. OF TELEGRAPH
REAL ESTATE BUSINESSES
Thruout Michigan
Open Eve. 7 to 9

FUNNY BUSINESS by Hershberger



"Care to sell your watch? It's the only thing that sounds good!"

Business Opportunities 51

MAJOR OIL CO.

Has modern service station for lease. Only one year old. Has excellent facilities. Low initial investment required. This is a Money Maker. Call FE 2-0136.

SMALL CLEANERS FOR SALE. FE 5-0203 after 5 o'clock.

FOR SALE: GROCERY STORE. 434 Osmun St.

BEAUTY SHOP FOR LEASE. COMpletely equipped and good going business. FE 4-5943.

Sale Land Contracts 52

TRADE LAND CONTRACT FOR house. FE 5-0445.

$1400 DISCOUNT

Takes $4200 to handle — $56 per month — good investment. FE 5-0441.

LET YOUR $ DO THE WORK FOR YOU

We have Land Contracts for sale. Both green and seasoned. Reasonable discounts.

Contracts a specialty.

Call FE 5-8975, or, FE 5-0441. Ask for Ted McCullough

J. C. HAYDEN, Realtor
86 E. Walton

Money to Loan 53

(State Licensed Lenders)

LOANS

Extra Fast Service

You can borrow $20-$500 quickly on signature, car or furniture. Loans made without endorsers for any worthwhile purpose. Up to 30 months to repay.

HOUSEHOLD FINANCE

Corporation of Pontiac
31½ South Saginaw St. Kay Bldg.
2nd Floor Phone FEderal 4-0535

TEAGUE FINANCE CO.
202 N. MAIN
ROCHESTER, MICH.
LOANS $25 TO $500
AUTOS
LIVESTOCK
HOUSEHOLD GOODS
Ph. Rochester OL 6-0711 OL 1-9791

LOANS $25 TO $500
BAXTER & LIVINGSTONE
64 W Lawrence St. FE 4-1538

WHEN YOU NEED

$25 to $500

You can get it quickly on your signature car or furniture. No endorsers. Payments to suit your budget. We will be glad to help you with your money problems.

STATE FINANCE CO.
702 Pontiac State Bank Bldg.
FE 4-1574

Need $500 or Less WITH QUICK SERVICE?

Then Home & Auto is the place to come. Most loans made on your first visit. So come in or phone for cash to $500 on your auto., furniture or signature and a repayment plan suited to your needs. Friendly courteous service awaits you. Leslie Fleisher, Manager. Berkley Voss, President.

Ph. FE 5-8121

Home & Auto Loan Company

Hours 9 to 5: Saturday 9 to 1
407 Community Nat'l Bank Bldg.

35,000 Families Recommend Buckner's

Four (4) Buckner Convenient offices in Pontiac area, where you can quickly borrow up to $500 on small once-a-month payments. You get full amount, no deductions.

COST OF BORROWING at Buckner's IS LESS THAN YOU THINK.

Get needed cash quickly from Buckner's friendly loan company.

Buckner Finance Co.

Offices are located:

Pontiac, 2nd Floor, National Bldg.

Drayton Plains, 4512 Dixie Hwy.

Walled Lake 230 Barnston (next to Bank)

Utica, 45462 Van Dyke one block North across from Bank

GET CASH QUICKLY

Up to $500

1948 to 1955 cars. Bring your title. Most deals closed in 30 minutes. Loans also made on furniture. Signatures and other securities.

Oakland Loan Co.

202 PONTIAC STATE BANK BLDG.

FE 2-9206

FE 4-1574

Money to Loan 53

(State Licensed Lenders)

CONSTRUCTION LOANS. BUILD your own home or make additions. Will advance necessary money until mortgage funds are available. Give property locations and amount required. Box 41, Pontiac Press.

LOANS

$25 to $500 $25 to $500
COMMUNITY LOAN CO.
30 E. Lawrence FE 2-7131
FRIENDLY SERVICE

NEED SEASONAL CASH?

Get it FAST at Beneficial. Loan custom tailored to your needs and income. Phone first for a one-trip loan.

$25 TO $500
BENEFICIAL FINANCE CO.
7 W. Lawrence St. FE 2-8249

Mortgage Loans 54

LOANS $600 to $1,500

1. For any purpose, on homes modern or not in Oakland County.
2. For home additions or improvement.
3. To rough-in or enclose houses partly constructed.
4. To build a garage or on a garage home.
5. On second mortgages.

Apply 208 National Building
Pontiac or phone FE 4-4729

Swaps 55

BUILDING LOTS WORTH $200-$400 accepted as trade in on used cars. R. J. Van Welt, OR 3-1355.

1950 NASH AMBASSADOR, GOOD cond., swap for pick-up truck. FE 4-0604.

'52 DELUXE 2 DOOR STUDEbaker Commander, for dump truck. FE 2-2721.

BABY BUGGY, SCALES FOR portable sew. machine. FE 5-7890.

ENCLOSED STEEL TRAILER, nice for camping, $75 or swap for 15 sheets Plyscore. FE 4-7550.

LARGE TWO WHEEL TRAILER for used furniture. Call evenings. FE 4-0433.

WILL ACCEPT LAND CONTRACT, lot, etc. as down payment on room house with extra lot. Full price $8,295. Will allow $100 for work to be done on plumbing. WILLIS M. BREWER
85 N. Parke
FE 4-5181 FE 2-8532

'40 INTERNATIONAL, SUITABLE for dozer or tractor, $150. Dozer blade for Ford or Ferguson, $75. Tilt trailer for tractor, $150. '53 Chevie engine transmission and accessories, 1,000 miles, $100. Will install. 5½ h.p. Sea Bee, 3 h.p. Thor, welder. Will trade. After 6, Elgin 6-3070.

'48 BUICK ROADMASTER 4 DOOR fully equipped, very clean for truck tractor or housetrailer. EM 3-4348.

WE WILL TAKE YOUR OLD skates in as trade on new. 7 per cent off on all fireplace fixtures. Skates sharpened. Good used skates for sale. BARNES HARDWARE
742 W. Huron St.

WILL TRADE '55 AUTOMOBILE and cash for equity in home. Call OL 1-7857 after 4 o'clock.

WILL SWAP KENMORE VISAmatic washer for cement blocks or good used bricks or cash. Phone FE 4-6536 Evenings.

3 BEDROOM BUNGALOW in town, full basement, oil heat, 1½ car, will trade $2000 equity for smaller home, vacant land, or land contract.

R. J. VALUET, Realtor
345 Oakland Ave. FE 5-0693
Co-operative Real Estate Exchange

For Sale Clothing 56

2 BEAUTIFUL COATS, BLUE AND green, size 14 and 16. Bargains. FE 2-3046.

LADY'S LOVELY BROWN COAT. Small fur collar size 12-14. Like new. Cost, $75 Sell for $25. FE 2-2106.

TWO MENS OVERCOATS, CORduroy sport jacket, size 38-40. Boys clothing, size 16-20. FE 5-5227.

WEDDING GOWN AND VEIL, size 16. OR 3-7778 after 6:30 p.m.

Sale Household Goods 57

COLDSPOT REFRIGERATOR, $40. FE 4-4954.

BRAND NEW 5-PIECE CHROME DINETTE SET

$69.95 Value for $39.95

1 full size table, 4 sturdy chrome chairs.

CHOICE OF COLORS

Pearson's Bank Furniture
42 Orchard Lake Ave. FE 4-7881
We Give Gold Bell Gift Stamps

COUCH AND CHAIR, KROEHLER, rose, mohair frieze, $30. 1345 Fourteen Mile Rd.

DAVENPORT; TABLE LAMPS: Matching box springs and mattress. OR 3-9580.

DO YOU NEED A VACUUM? Several good used vacuums, reasonable. EM 3-3843 after 2 p.m.

DEEP FREEZE AT THE LOW wholesale cost other floor sample appliances at big savings. Warwick's 3678 Orchard Lk. Rd.

DINING ROOM SUITE, 8 PIECES. 3 leaves. FE 2-8969.

DINING ROOM SUITE, MAPLE corner cabinet, 9 x 12 navy blue rug with pad. Cheap. EM 3-2311.

EASY SPIN DRY WASHER. EXcellent condition. $40.95. Milk's Appliance, 1493 S. Woodward, Birm. MI 6-1300.

ELECTRIC STOVE FOR SALE, cheap. 3903 Maiden, off Maceday Lake Rd.

ELECTRIC CLOTHES DRYER, FAmous name brand, slightly marred. Exceptional value. Michigan Fluorescent, 393 Orchard Lake Ave.

ELECTRIC WESTINGHOUSE DRYer, apt. size electric stove. All in good condition. MI 6-4091.

4 BURNER ELECTRIC RANGE, large model in very good cond. $30. EM 3-3668.

30 GAL. USED GAS WATER heater. R. B. Munro, 1060 W. Huron.

FOR SALE: GUARANTEED REfrigerators ..... $39.95 up
Wringer washers ..... $39.95 up
Spinner washers ..... $49.95 up
Vacuum cleaners ..... 7.95 up
Roy's 95 Oakland FE 2-4021.

GE AUTO. RANGE, 30", EXCELlent condition, $85. Milk's Appliance, 1493 S. Woodward, Birm. MI 6-1300.

GOOD CLEAN ELEC. REFRIGERator, $50. Range, $35. FE 2-9703 after 5.

8 CU. FT. PHILCO REFRIG. IN excellent condition, $59.95. Milk's Appliance, 1493 S. Woodward, Birm. MI 6-1300.

G.E. FOUR-BURNER STOVE, oven, automatic, $75. G.E. refrigerator, 9 cu. ft., $99. G.E. washing machine, $39. Chesbart Furniture, 1057 TV Console, $35. Call MI 6-4785.

HOTPOINT ELECTRIC STOVE, $20. OR 3-6302.

IRONRITE IRONER, LIKE NEW, deluxe model. FE 2-9693.

JANUARY CLEARANCE

Floor Samples Crate Marred
3 Piece bedroom suite $129.95
Swivel Chairs, 2 for ..... $ 99.50
Kroehler Davenport (foam rubber) was $389.95 ..... $179.95
Kenmore automatic washer $ 89.50
Kenmore washer (used) ..... $ 19.95
Easy Spindrier washer ..... $ 49.50
Maytag washer (like new) $ 69.50
Norge Refrig. (late model) $ 79.50

CLAYTON'S
Furniture, Appliances
3068 Orchard Lake Rd.
Keego Harbor
FE 5-8811 or FE 5-8974

6 PIECE DINING ROOM SET, $10. Upright piano with stool, good condition, $35. Air compressor, Worthington. FE 4-4276 after 5.

5 PC. MAHOGANY DINING RM. suite, 2 leaves & pads. Complete drawstring fireplace set, like new, FE 4-0705.

KENMORE ELECTRIC RANGE, used 7 months. FE 3-3393.

KENMORE ELECTRIC DRYER and auto. washer with suds saver. Only $175. Milk's Appliance, 1493 S. Woodward, Birm. MI 6-1300.

KINGSTON SEWING MACHINE, almost new. Cabinet model with all attachments. $100. FE 5-8681 after 5.

52 Gal. Electric

Water heater—name brand. Reg. $149.95—Now $99.95

A. WAGNER CO.
1960 N. Opdyke Cor. Pontiac Rd.
FE 5-0221

KENMORE AUTOMATIC & CONventional washers. $30 each. FE 5-5565.

LEONARD DEEP FREEZE, 14 CU. ft. chest, $300. Frigidaire stove, $50. FE 7-0474.

LORD'S SPECIALS

5 pc. dinette set $49.95
2 pc. sofa-bed $49.95
Used TVs from $34.95 ..... up
Used sets from $139.95 ..... up
Used gas stoves $29.95

Lord's
Furniture and Appliances
135 W. Huron St. FE 4-0583
"Where Wrigley's Used To Be"

MAPLE BED, TV TABLE, BOOKcase, rocker, cabinet, and record player. Misc. clothing. OR 3-4133.

METAL TWIN BEDS, SIMMONS coil springs, $40. FE 2-7981.

MAYTAG GAS RANGE AND BENdix gas dryer, $75 ea. FE 5-2022.

MOHAIR FRIEZE DAVENPORT and chair, lounge chair and foot stool, glass top cocktail table and 1 end table, $60. 607 E. Madison. FE 4-0234 after 5.

NORGE WRINGER TYPE WASHer, $40. FE 4-1054 before 2 p.m.

OAKLAND COUNTY'S LARGEST SELECTION OF UNPAINTED FURNITURE

Chests, tables, chairs, desks, bookcases, room dividers, record cabinets, cupboards and bars.

PICK & PAINT STORE
143 Oakland Ave. FE 5-0562

¾ SIZE ROLL-A-WAY BED, LIKE new. $15. FE 4-4951.

Philgas — Tappan range, $50. Call MAple 5-4791. 10300 Hadley Rd.

PHONO-RADIO COMB., $25. SEWing machine, $10; Sable-dyed Muskrat coat, size 16, cheap. MA 4-2462.

Plastic Wall Tile...2c ea.

Unclaimed linoleum $2.49
Surplus Paint $1.49
White enamel $1.98

Harold's Paint & Lino.
140 S. Saginaw St.

27" TELEVISION, 2 ROLLAWAY beds, EM 3-0444.

'52 GAL. ELECTRIC HOT WATER heater. Almost new. FE 4-5435.

7 CU. FT. WESTINGHOUSE REfrig. in excellent condition. $89.95 Milk's Appliance, 1493 S. Woodward, Birm. MI 6-1300.

RCA 17" CONSOLE EXCELLENT condition, $95. 1540 Lapeer, Lake Orion. MY 2-4006.

RE-BUILT VACUUMS, GUARanteed. Parts, all makes, 956 Myrtle.

REBUILT WASHING MACHINES of all kinds. $29.95 up. Open 8 to 8. Thyle Electric, 502 N. Johnson.

REFRIGERATORS, LAST YEARS 1955 models, one of America's best brands. Perfect, new. Guaranteed for 5 years. Buy a new refrigerator for a little more than a used machine. Michigan Fluorescent, 393 Orchard Lake Ave.

REFRIGERATOR, LIKE NEW. NO reasonable offer refused. FE 2-4349, 1472 Rosedale.

REMODELING KITCHEN, GAS stove, cupboards, table and chairs and refrigerator. Call after 4:30, FE 2-3946.

2 PIECE GRAY LIVING ROOM suite, $50. FE 5-4349.

SPECIAL BARGAIN

Twin size Maple beds and coil springs $7.50
4 and 5 drawer Maple chests ..... $10 and up
Rockers $5
Child's rocker $3
48" Cabinet $35
Radio $9
Porcelain top table $5
Walnut Chifferobe $18

Also nice Walnut bedroom suites and dinette sets and refrigerators. Everything at reasonable prices. We buy, sell and exchange everything for the home.

Oakland Furniture
104 S. Saginaw FE 2-3523

SPECIAL EUREKA VACUUM cleaner $69.95. Floor model $49.95. R. B. Munro, 1060 W. Huron.

STOVES, BOUGHT, SOLD, EXchanged, Turner's, 602 Mt. Clemens. FE 2-0801.

SPED QUEEN WRINGER type washer, good condition, $35. EM 3-3004.

Sale Household Goods 57

TRADE ELECTRIC RANGES FOR gas ranges. R. B. Munro, 1060 W. Huron.

6-PIECE BEDROOM SET

Beautiful dresser, Large mirror, full size bed. Roomy chest of drawers, 2 boudoir lamps.

ALL FOR $99. PAY ONLY $2 WEEKLY

Pearson's Bank Furniture
42 Orchard Lake Ave. FE 4-7881
We Give Gold Bell Gift Stamps

TRADE-IN DEPT.

Guar. Recon. tank type sweeper $29.95
Guar. Recon. Elec. Washer $29.95
Occasional Chairs $4.95
2 Piece Living Room Suite $29.95
Reg. $190 value lime oak bedroom suite, 5 pieces complete only $79.95
$18 Value Uph Vanity Bench $3.95
$5 Value Framed Pictures $.88

WYMAN'S
10 W. Pike FE 4-1122

SIMMONS SINGLE BED (NO mattress) and coil spring, $10. Also one upholstered chair in good condition. FE 5-4038.

SINGER CONSOLE SEWING MAchine, $40. OR 3-4702.

USED MONTGOMERY WARD washer. Good condition, $25. FE 2-3088.

USED PHILCO AND CROSLEY. 12½", 17" TV's. FE 2-1962.

Used Trade-in Dept.

Lounge chair ..... $ 9.95
Washer $19.95
Radio $19.95
Gas Range $34.50
Refrigerator $34.50
Electric range $39.50
Davenport and chair $39.50
Extension table and 4 chairs mahogany $49.50

Many items, convenient terms

THOMAS ECONOMY FURNITURE CO.
361 S. SAGINAW ST.
PONTIAC, MICH.

7-

For Sale Miscellaneous 60

SALE

Plasterboard at Burmeister's

OAKLAND COUNTY'S LARGEST GOLD BOND PLASTERBOARD DEALER

4x8⅜" plasterboard ..... $ 1.25
4x8⅜" plasterboard ..... $ 1.50
4x8⅜" plasterboard ..... $ 1.75
4x7⅝" plasterboard ..... $ 1.96
4x10 and 4x12 also in stock.

25 lb. Crown coat ..... $ 2.25
25 lb. Joint cement ..... $ 2.30
250 ft. joint system ..... $ 3.75
250 ft. perforated tape ..... $ .90
80 lb. bag of lyspsolite ..... $ 1.15
50 lb bag of lime ..... $ .69
4x8 sld. masonite ..... $ .55
4x8 fir plywood ..... $ 3.45
4x8¾" plywood ..... $ 3.80
1x6—3 knotty pine paneling per M $160.00
1x8 fir boards, per M ..... $ 70.00
1x8 pine boards, per M ..... $ 79.00
16" roll rock wool insulation $ 2.20
Loose rock wool per bag ..... $ .94
.00 ft. bag, 3" insulation ..... $ 4.25
Grade "A" birch doors, up ..... $ 7.00

HARDWARE — PLUMBING
BOYDELL PAINTS
IF YOU ARE BUILDING A HOUSE DRIVE OUT TO BURMEISTER'S AND SAVE UP TO $500 ON ALL MATERIALS.
MAKE SURE IT'S

BURMEISTER
Northern Lumber Co.
9197 Cooley Lake Rd.
Pontiac EM 3-3747
Telegraph & 9 Mile Rd.
Detroit FL 1-4184

SURPLUS FOLDING DOORS, SIZE 32x72, 29 ea; 36x80, $12 ea. Pontiac Coach Co., 4615 Dixie Hwy., Drayton Plains.

SAVE ON GUTTER. 12c FT. Warwicks, 2670 Orchard Lake Rd.

SET OF BRITTANICA JR. Encyclopedias with bookcase. Good condition. FE 5-5519.

SAVE ON SOIL FITTINGS. Warwicks, 2670 Orchard Lake Rd.

SEPTIC TANKS
REINFORCED CONCRETE
FE 4-6420 3672 Elis. Lk. Rd.

SINKS FROM $5.95. 52 GAL. electric water heaters, $79.95. 30 gal. gas heaters, $55. C. A. Thompson 69 S. Perry St.

SMITH - CORONA PORTABLE typewriter. Like new, $75. FE 2-3078.

STORM SASH
Aluminum combination windows and doors. LOW, LOW price!
FE 4-6089
9 a.m. to 9 p.m.

Talbott Lumber
B.P.S. paint. Also Spread Satin and Gold Bond rubber base. Hardware, plumbing, electrical supplies. Trim — windows, doors and a full line of lumber. 1035 Oakland Ave. Ph. FE 4-3822

TEN VENDING MACHINES, $400. Returns $35 per week. Call MA 4-1711.

LUMBER

CASH AND CARRY
4'x8'x⅛" Plaster bd. ea. ... $ 1.28
4'x8'x⅜" Plaster bd. ea. ... $ 1.60
4'x8'x½" Plaster bd. ea. ... $ 1.76
25 lbs. joint cement ..... $ 2.25
25 lbs. tape joint cement .... $ 2.85
Peil insulation, 3000 ..... $ 1.95
Rock wool, bag ea. ..... $ .85
10 lb. asphalt felt, ea. ..... $ 2.10
90 lb. green roofing ..... $ 3.35
Birch flush doors, 1-⅜" .... $ 7.95
Plywood, 4'x8' ..... $ 5.45
Plywood, 4'x8'x¾" ..... $ 6.25
1x8" sheathing boards M. ft. $85.00
Paints & varnishes 20 per cent off.
Buy Now for Real Savings.
Peat St., Cyr. Lumber Co.
6130 Dixie Lake Rd. Commerce
EM 3-2731

UNWANTED ARTICLES removed free of charge. OR 3-6762.

USED FURNACES, OIL BURNERS, gas burners, blowers, stokers and stoves. Wayne Heating Co., Rochester. OL 3-0211.

WATER SOFTENERS
80,000 grains Dow-X lifetime mineral, $295 value for $189. FHA terms. MI 6-2074.

WINDOW WALL
FE 2-0104

WRECKING HOUSES, ALL MAterials for sale. Union Wrecking Co., Inc. 31240 W. 9 Mile Rd., corner Orchard Lake Rd. Greenleaf 4-3043.

52 GAL. ELEC. HEATER ..$77.95
36 Gal. Auto. Gas heater ..$54.95
Cab. sinks & fittings ....$50.50 up
Laundry trays, Stand, faucets $18.95
SAVE! PLUMBING
172 S. Saginaw St.

Do It Yourself 61

JACKSON'S RENTAL EQUIPMENT
62 W. Montcalm. FE 4-5240.

USE OUR TOOLS, DO YOUR OWN plumbing, wiring, repairing. Complete stock soil, sewer crock and drain tile. Montealm Builders Supply, 156 West Montcalm, FE 4-4712. Fri. thru Wed., 9 to 6:30. Closed every Thursday.

FOR RENT
Floor sander — hand sander — wall paper steamers—waxers & furnace vacuum cleaners. Oakland Fuel and Paint, 436 Orchard Lake Ave. FE 5-6105.

Sale Musical Goods 62

ACCORDIONS FROM $15.00
Guitars from $15.00
Amplifiers $35.00
Good selection of musical instruments.
EDWARDS OUTLET
18 S. Saginaw FE 2-2108

NEW SPINET PIANO, CABLE, Dramich & Bach, big discount, $395 up. Rowl Products Co, OL 2-6036, OL 6-0571.

VIOLIN, FACIEBAT ANNO, MADE in 1742. $100. FE 4-6326.

PIANO TUNING, REPAIRS, MR. Archenborn, Oxford. OA 8-3925.

PIANO TUNING AND REPAIRing. Oscar Schmidt. FE 2-5217.

PIANO-VOSE, BABY GRAND, Mahogany finish, good cond., Phone MI 4-5095 after 4 p.m.

WANTED: LATE MODEL SPINET Piano. MI 6-1946.

Sale Store Equipment 64

AUTO. ELECTRIC CARBONATOR. $25; Coco Cola dispenser, $60; Cole's Cut-Rate, 501 S. Saginaw.

FOR SALE, 1 CASHIER'S DESK and 2 showcases. Phone FE 5-8273.

STORE FIXTURES, $1000 PLUS inventory, 100 E Huron. Call FE 3-9680 from 8 a.m. to 6 p.m.

WALK IN REFRIGERATOR, 8x10, 22" meat counter, scales, slicer, grinder, cuber, electric saw, blocks, steel and wood shelving, check out register, misc. items. LIberty 9-4662.

Sale Sporting Goods 65

GUNS — BUY — SELL — TRADE
Manley Leach 10 Bagley St.

GUNS, MODERN AND ANTIQUE. BOUGHT - SOLD. BURR-SHELL. 375 S. TELEGRAPH.

ICE FISHING IS GOOD
Check this list for your needs.
$44.95 ice shanties $39.95
$3.25 ice spuds $2.89
Glass rods with lines ...49c and up
$2.95 Jon E pocket warmers $2.49
$11.95 Shanty stoves $10.45
$26.50 Glass insulated coats $18.95
$19.95 Glass insulated trousers $14.95
$15.95 US or Beacon Falls Korean boots $12.95
Ice creepers ..... 45c and up
Ice flys and spoons 19c
We Rent Ice Shanties and Ski Equipment
ANDERSON HDWE.
2183 S. TELEGRAPH
FE 5-9962
FREE PARKING FOR 100 CARS
Mon. thru. Thur. 9 to 6, Fri. 9 to 9 Sat. 9 to 6 and Sun. 6 a.m. to 2 p.m.

Sand, Gravel & Dirt 66

A-1 TOP SOIL, CRUSHED STONE. Sand, gravel, fill. Lyle Conklin, FE 5-1112 or FE 2-8572.

BEACH SAND, GRAVEL AND fill dirt. FE 4-3271 or FE 5-2749.

DRIVEWAY GRAVEL, BEACH sand, fill dirt delivered. FE 4-6838.

Wood, Coal & Fuel 67

DRY, HARD, HEAVY SLAB WOOD and kindling, $5.50 per cord, or, 2 for $10. FE 5-3986.

DRY HICKORY AND OAK, ALL body woods, $8 per cord. Cannot deliver. 1925 Lochaven Rd. FE 7-8044.

DRY SLAB WOOD, $6 PER CORD, 2 for $10. Delivered. FE 4-6568.

FIREPLACE HARD WOOD AND hauling. MY 3-3603.

FIREPLACE CANNEL COAL-wood. Speedway Fuel Oil, Oakland Fuel and Paint, 436 Orchard Lake Ave. FE 5-6139.

WANTED: FIREPLACE WOOD. 16 in., 18 in., 24 in lengths, 100 cords. Call Detroit, TU 2-9085. Eves. TU 5-5701.

For Sale Pets 69

AKC COLLIE AT STUD, EXCELlent background. FE 4-5915.

AKC REGISTERED GERMAN Shepherd puppies, 2 months old. MY 3-2760.

AKC REGISTERED PEKINGESE. Phone FE 5-2756.

BEAGLE AT STUD, $15. NOT SHY. 13-inch. Near Fd. Ch. MY 3-3102.

BLOND COCKER PUPPY, PAPers, broken. FE 2-2957.

BOSTONS AT STUD. CURTISS. OR 3-9296.

COCKER SPANIEL PUPPIES. Colors, Beswell Kennels 25811 Powers Rd., near 11 Mile Rd., Farmington. Ph. GReenleaf 4-4979. Or 4-4976.

GERMAN SHEPHERD PUPPIES. $10. FE 5-1722.

ON SALE BANTAM CHICKENS. All Pet Shop, 69 S. Astor. FE 4-6433.

FOR SALE — BOXER PUPPIES, 8 weeks old, reasonable. FE 4-6900.

PARAKEETS, CANARIES, CAGES and supplies. Crane's Bird Hatchery, 3469 Auburn Rd. FE 4-6510.

PARAKEETS, OPALINES, CANARies, 1304 Mt. Clemens. FE 4-6960.

PARAKEETS. CANARIES. CAGES. Food. Since 1927, 584 Oakland Ave.

PARAKEETS. TALKING STRAIN. Babies only. Cages & Supplies. 591 4th St. FE 2-4025. Closed Sun.

PARAKEETS, BABIES AND CANary singers. 791 Melrose, FE 2-3949.

PARAKEETS-PETS-SUPPLIES
DANCEY'S PET SHOP
239 Voorheis Rd. FE 5-5931

PUG, PUPPY, AKC REGISTERED FE 4-5671.

THOROUGHBRED GERMAN Shepherd puppies, $15 and $20. FE 4-3179.

2 BOXER FEMALES, HOUSE pets. Cheap to good home. MA 4-2462.

Dogs Trained, Boarded 70

DOGS, CATS BOARDED, DOGS trained, Burr-Shell, 375 S. Telegraph.

Hay, Grain & Feed 71

ALFALFA, ALL KINDS HAY, straw, grain, ground, whole or shelled. MA 5-0666.

ALL TYPES OF HAY, FIRST & second cutting. Also straw. Will deliver. OA 8-3179.

BRIGHT SECOND CUTTING ALfalfa. No rain. OA 8-2231.

CORN, 65c A CRATE, STRAW 45c a bale. FE 4-7576.

CORN, $.70 A CRATE
FE 4-0049

CORN, OATS, 1ST AND 2ND CUTting hay, straw, 5850 Oakhill Rd. MA 5-4784.

CORN OATS
OL 5-4000, Rochester

COW OR HORSE HAY, BY BALE or ton. Picked up or delivered. Call MA 4-6038.

HAY, 50c A BALE
Oats, $2.50 per 100 lbs.
"COME AND GET IT!"
1000 S. Hospital Rd. Pontiac
EM 3-6379

WANTED: 2000 BUSHEL, GOOD corn, both ear and shelled. Phone OL 3-5971.

For Sale Livestock 72

FOUR BRAHMA HEIFERS AND bull. Call evenings, OA 8-2773.

FOR SALE OR TRADE BLACK mare, chestnut mare, quarter horse well broken, standard bred mare, spotted stub pony, new harness to fit 300 to 600 lb. pony. 585 Granger Rd. Oxford OA 8-2666.

FRYERS, FOUR COWS AND ONE calf. 100 laying pullets, White Rocks. Selling on account of illness. OR 3-7536.

WE REPAIR SADDLES ALL TACK. Buying burrows, ponies, used saddles and tack. FE 4-2853. 5033 Pontiac Lake Rd.

For Sale Poultry 74

TWICE USED BROODER, $60 baby chicks. Call after 5:30 p.m. FE 5-2508.

Sale Farm Produce 75

APPLES AND POTATOES Out Baldwin to Clarkston Rd., left, first farm.

Sale Farm Equipment 76

BOLENS & WHEEL HORSE RIDing tractors. Snow plows and blowers. Evan's Equipment, 6507 Dixie Hwy. MA 5-7678.

DAVID BRADLEY GARDEN tractor, new 2½ H. P. motor. Plow, spring tooth drag and harrow, snow plow. Call after 6 p.m. FE 2-0974.

MCCULLOCH CHAIN SAWS: DROP in and see 'em at W. F. Miller's Garden & Lawn Equipment, 1103 South Woodward, (North of 14 Mile Rd.) Birmingham, Mich. Phone Midwest 4-6053.

INDUSTRIAL & FARM
FARMALL C WITH SNOW BLADE, LATE MODEL FERGUSON, BOTH IN GOOD SHAPE. FERGUSON, CASE AND NEW IDEA
BUY AND SAVE AT
HOUGHTEN & SON
582 N. Main, Rochester, OL 1-9761

KING BROS. SPECIAL
WE WILL
PICK-UP, STEAM CLEAN, PAINT, TUNE UP ENGINE AND DELIVER ANY MODEL TRACTOR FOR ONLY $35. PARTS EXTRA. FREE GREASE GUN WITH EACH PAINT JOB.
FE 4-0734 FE 4-1112
KING BROS
YOUR I-H DEALER
PONTIAC RD. AT OPDYKE

McCULLOCH CHAIN SAWS
Rentals, Parts & Repairs
1890 Crooks Rd. MI 6-0440

NEW AND USED SPREADERS. Barn and equipment. Davis Machinery. Phone Ortonville, 45R2.

Mich. Chain Saw Distr.
SALES, SERVICE AND RENTALS
MY 3-5821 15 Front St. MY 3-5821

A BIG JANUARY CLEARANCE SALE

Champ Rotary Tiller	$144.00
Champ Rotary Mower	44.00
Champ Rotary Cultivator	7.95
	195.95

Sale Price. All for $129.50
18" Reel Excello Power Mower
Regular $179.00
Sale Price 69.00
Buy now save $60.00 or more. All new, in boxes.
Holden Red Stamps-Terms
LEE'S SALES & SERVICE
921 Mt. Clemens
Phone FE 3-9630

SLIGHTLY USED OAK STARTER and finisher brooders for sale. 305 Duana Walled Lake, MA 4-1180 after 5.

Auction Sales 77

COMMISSION AUCTION EVERY Sat. Night. MY 3-1521.

L. E. SMART AUCTION SALE, closed until April 1st, sales daily Good bargains in used furniture, stoves, etc.

AUCTION SAT. JAN. 21, AT 12:30 p.m., located 20 miles west of Pontiac on M59 and 1½ miles north on US23 and ⅝ mile west on Crouse Rd. Complete line of near new John Deere equipment. 4 tractors, models 60-A-MT- and MT craw'er, Automatic Baler, 12A combine, Pope chopper, corn picker, 2 tractor spreaders, 2 rubber tired wagons with chopper boxes, 1949 I.H. Truck with 14 ft. rack and all other equipment necessary to operate this large modern farm. Complete line of milking equipment. This is a big sale and must start on time. CROUSE FARMS, prop. Bank terms. Floyd Kehrl, Clerk. Ed Gottschalk, auctioneer. Phone Howell 1010.

For Sale Housetrailers 78

27' ALL ALUMINUM, FULL BATH on lot 27, ParkHurst Trailer Ct., between Lake Orion & Oxford.

27 FT. HOUSETRAILER, CHEAP. Terms. Huron Trailer Park, No. 26. See any time.

1953 ALMA, READY TO MOVE into. 36 ft. Lot 69 Parkhurst Trailer Court, Lake Orion.

For Sale Housetrailers 78

ROYCRAFT 31' HOUSETRAILER. $350 for my equity and take over payments. FE 4-7903 after 5:30 p.m.

PONTIAC CHIEF
1956 MOBILE HOMES
32, 37, 42, 47 FT.
1 AND 2 BEDROOM
NOW ON DISPLAY
Also a fine selection of reconditioned used trailers. You may purchase on our low low rental plan.

Hutchinson MOBILE HOMES
4301 Dixie Hwy.
Drayton Plains, OR 3-1202
and
2380 S. Dort Hwy., Flint

1952 ROYAL
30 ft. Only $265 down.
ADAMS REALTY
FE 4-3393.

1954 MICHIGAN AREO, 35 FT., 2 bedroom, full bath, excellent cond. OR 2-5771.

Trailer Exchange
ANDERSON
DETROITER
GREAT LAKES
BEEMER
Unchallenged leaders in their price range. 1, 2 and 3 bedrooms, 16 to 51 ft. ¼ down 60 month bank rates. We do our own financing, no deal too small, no deal too large!
ACCESSORIES
The most complete line in Oakland County — one stop service. TourAid and other hitches installed, over loads cars wired, etc. Heaters, furniture, paints, roof coatings, everything for the mobile home
60 S. Telegraph FE 2-3200
ACROSS FROM TEL-HURON CENTER. PARTS AND OFFICES OPEN 6 DAYS TILL 6. SALES LOT OPEN EVES. AND SUN. P.M.

GENERAL AND SKYLINE FOR 1956. Quality Mobile homes at a moderate price. Two 1955 Demonstrators, new, at a very substantial savings. Good used trailers, as low as $50 down. Genesee Sales, 2101 Dixie Highway.

OXFORD Trailer Sales
Prices slashed on used trailers. Must cut down inventory. Get a bargain here today. 40 to pick from.

See the new '56 Stewarts, Generals, Skylines and Holly coaches. 14 to 47'. See also the latest in upstairs bedroom trailers. The 45' Stewart Coach. You have to see it to believe it.
Bank rates, low insurance. Trailer parts and accessories. Michigan bottled gas.
Oxford Trailer Sales
Mile South of Lake Orion on M24
MY 2-0721
12 ft. high 47 ft. long
See it here!

DID YOU KNOW
You can now get a modern mobile home, like rent, with option to purchase. No down payment except first months rent. Move in immediately.
TRAILER EXCHANGE
60 S. Telegraph. FE 2-3200
Open Eves. & Sun. p.m.

Rent Trailer Space 79

TRAILER SPACES FOR RENT. 1156 Fairfax, Pontiac, Michigan.

Auto Accessories 80

AUTO GLASS SERVICE
When you need it! Have you tried our service? Glass installed while you wait. Insurance jobs honored. All work guaranteed. Free 1 lb. can of coffee to customer with each door glass or windshield installed.
Open Saturday Until 4
Hub Auto. Glass Co.
122 Oakland Ave. FE 4-7066

For Sale Tires · 80-A

670-15 WHITE WALL NEW TIRES. $16.88 ea. Guaranteed. FE 4-0687. 503 S. Saginaw.

GOOD USED TIRES, $1.50 UP, also white walls, 503 S. Saginaw. FE 4-0687.

670-15 SUBURBANITES, $10.98 EXchange. FE 4-0687. 503 S. Saginaw.

Auto Service 81

CRANKSHAFT GRINDING IN THE car. Cylinders rebored. Zuck Machine Shop. 23 Hood. Phone FE 2-2563.

SKIRTS AND VISORS REFINished any color. All work guaranteed. 695 Baldwin, 10 a.m. to 1 p.m. daily.

WHEEL ALIGNMENT
COMPLETE CORRECTION
$7.95
ED WILLIAMS TIRE
150 S. Saginaw
At Raeburn

THOMAS GARAGE
Complete garage service. Road repair from 8:30 a.m. to 8:30 p.m. FE 5-0871, 3432 Shimmons Road.

WILL PAINT YOUR SKIRTS, guaranteed satisfaction, 695 Baldwin Ave. 7 to 10 p.m. daily.

For Sale Motorcycles 83

FOR PARTS AND SERVICE ON your Harley Davidson see Harley Davidson Sales Co., 372 South Saginaw.

For Sale Bicycles 84

2 BICYCLES, BOY'S, USED, FOR sale cheap. 1040 James K.

Boats & Accessories 85

JOHNSON
OUTBOARD MOTORS
WE TAKE TRADE INS. LAYAWAY FOR SPRING.
SLAYBAUGH'S
FE 8-0453 FE 4-0824

MERCURY OUTBOARD MOTORS. Sales & Service. FE 2-5260.

ALUMA CRAFT BOATS
EVINRUDE MOTORS
MARINE SALES & SERVICE
422 S. TELEGRAPH

JOHNSON OUTBOARD MOTORS Starcraft metal boats, Tee-Nee Trailers
Everything for the boat.
OWENS MARINE SUPPLY
396 Orchard Lake Ave.
Phone FE 3-8020

MARINE ENGINES
Marine and commercial engines rebuilt. FE 5-5133.

EVINRUDE MOTORS
First in Outboard
WOLVERINE AND FEATHERCRAFT BOATS
LOOK FORWARD. BUY NOW!
HERRINGTON BOAT WORKS
Service after Sales
1899 S. Telegraph FE 2-8033

Transportation Offered 87

CARS TO CALIF., SEATTLE, Fla., La. Averill Auto Sales. 2020 Dixie Hwy. FE 2-9078.

COLD?
Fly to sunny California on scheduled, huge, trans-continental 4 engine airliner. Fare only $75. Florida $30.00. Ferry Service Inc. Agent, OR 3-9441.

TRUCK GOING NORTH. PART load either way. FE 5-6906.

LADY DRIVING TO ST. PETERSburg, Florida, would like lady to share expenses. FE 5-1762.

Wanted Used Cars 88

WANTED — JUNKED OR USED cars, any make any model. Top $$$ paid.
BAGLEY AUTO PARTS
FE 5-9219 170 BAGLEY ST.

CALIFORNIA BUYER
AVERILL'S, 2020 DIXIE HWY.
FE 2-9078 or FE 4-6896

WANTED SCRAP CARS.
Ph. OR 3-4511

Wrecked & Junk Cars
East Side Auto Parts
FE 5-6855

SLICE OF HAM



"Take a postcard, Miss Dohring!"

Wanted Used Cars 88

THE HIGH DOLLAR
For high grade used cars. We need them. Drive the extra miles, it will pay you well. 4540 Dixie Hwy.
H. J. VANWELT
OR 3-1355

WANTED SCRAP CARS.
Ph. OR 3-4511.

UP TO $50, FOR JUNK & CHEAP cars. FE 2-2606 days or eves.

WTD. JUNK CARS & SCRAP iron. Fast service. Call FE 4-9582

See M&M Motor Sales
For top dollar on late model cars. 2627 Dixie Hwy. OR 3-1603

TOP DOLLAR FOR CLEAN CARS and late models.
ECONOMY CARS, 22 Auburn

WE PAY THE HI $$ FOR '49 THRU '54 CLEAN CARS
Auburn Motor Sales
E. Blvd. and E. Pike
FE 3-7471

WANTED SCRAP CARS.
Ph. OR 3-4511.

WE PAY TOP DOLLAR FOR sharp late model cars.
COMMUNITY MOTORS
803 N. Main, Rochester
OPEN 'TIL 10 P.M.
OLive 2-9311

WANTED SCRAP CARS.
Ph. OR 3-4511.

WANTED
LATE MODEL CARS
Clean and Sharp
Bring Title, Money Waiting at
GLENN'S MOTOR SALES
254 S. Saginaw St FE 4-7371

For Sale Trucks 90

'48 DODGE 1 TON PICKUP, EXcelent shape. '39 Chevy ½ ton pick-up, good shape. FE 4-4878 or MY 2-6495.

CHEVROLET, '48 SEDAN, DELIVery, $195. 9775 Elizabeth Lake Rd. EM 3-9171.

FOR SALE, 1946 FORD BUS, IN good running order, $500 full price, Bee Line Inc. FE 2-0034.

LH.C. MODEL 1951, ONE TON STAKE, EXCEL. COND., WITH HEATER AND TURN SIGNALS. GOOD TIRES IN EXCELLENT CONDITION. KING BROS., FE 4-0734.

1950 GMC TRUCK, 300, 18 FT. stock rack, mechanically perfect. 3145 Warren Dr. OR 3-5855.

WILSON GMC TRUCKS
NEW AND USED
FE 2-9203 FE 4-4531
Oakland at Cass

'47 JEEP, GOOD CONDITION. Call FE 8-1430.

For Sale Cars 91

REAL BUY, 1954 BUICK SPECIAL Hardtop, WW, R&H, tinted glass, Dyna. Many extras. Excellent condition, $1750. MA 6-2645 after 6 p.m.

1955 BUICK SPECIAL, DYNAFLO, fully equipped. Low mileage, excellent condition. FE 5-3458.

1950 ROADMASTER BUICK, GOOD condition. FE 4-1109 after 5:30 p.m.

1953 BUICK SPEC., TWO-TONE, R&H. Clean Low mile. EM 3-4365.

BUICK, 1955, CENTURY, BLACK and white, 5 months old. OR 3-4039.

1955 Buick Century
4 dr. hardtop. Power steering. Low mileage. $2,400. FE 2-7478.

'51, 4-DOOR BUICK, LIGHT GREY with black top, sell or trade for '51 Buick Conv. FE 4-7400, or, FE 3-7620.

'54 INTERNATIONAL ½ TON pickup.
'51 Willys panel
'53 Hudson Hornet
Jacobson's Motor Sales
Your Rambler-Hudson Dealer
Corner Pike & Cass

CADILLAC CONV. '41 MODEL, good cond., good rubber. MY 2-3551.

1955 CADILLAC CONVERTIBLE, coral with tan top, 8000 miles, $3900. MI 6-4020.

CHRYSLER 1952, BLACK BEAUty. Phone OR 3-4824

"Bright Spot" Bargains
'55 Olds 98 Sedan
'55 Olds Holiday
'55 Olds 88 2 Dr.
'55 Buick Riviera 2 Dr.
'54 Olds Super 88 2 Dr.
'54 Buick 4 Dr. Spec.
'54 Pont. Star Chief Sed.
'54 De Soto 4 Door
'54 Mercury Hardtop
'53 Olds Super 88 Sed. (3)
'53 Kaiser Sedan
'53 Chev. (2)
'53 Nash (2)
'53 Mercury (2)
'53 Pontiac (2)
'53 Pont. Sta. Wgn.
'53 Ford Wagon
'52 Pontiac (3)
'52 Chev. P. Glide
'52 Ply. O. Drive
Jerome "Bright Spot"
Olds-Cadillac
Cass at Orchard Lake
FE 8-0488

For Sale Cars 91

LOOK!
1955 Plymouth V8 Savoy Dlx. Club Sedan. Power Flite, R & H. Drive it.

1954 Ford Station Wagon. 4 dr. V8. Best Country Squire. 2 seats. Fordomatic. R & H. Extra low mileage. Like new.

1953 Dodge 4 dr. Coronet model. Powerful V8 engine. Gyromatic. 2 tone paint. Save hundreds.

1953 Chrysler Windsor Dlx. 4 dr. Fluid-Matic drive. Tinted glass. A one-owner beauty.

1953 Pontiac 2 dr. Snappy motor. Has R & H. Beautiful blue.

1952 Chevrolet Styleline Dlx. 4 dr. A two-tone green, one owner. Low mileage beauty. In the condition of a '54 model.

1951 Chrysler Windsor Dlx. 4 dr. R & H. Double Eagle nylon tires. Lifeguard tubes. Highlander trim. See me now.

1951 Chrysler Windsor Dlx. Hardtop. R & H. Fluidmatic drive. Powder blue paint. Save on this one.

1951 Pontiac 2 dr. I am jet black. Have R & H. Good tires, and am in beautiful condition. Just need a driver.

CLARKSTON MOTOR SALES
32 S. MAIN ST.
CLARKSTON
CHRYSLER - PLYMOUTH
Open 8 a.m. to 8 p.m. daily
MA 5-5141

1950 CHEV. 2 DR. R AND H, $295. EM 3-4613.

'53 CHEVY, GOOD CONDITION. Pay owner $200 and take over payments. FE 5-0916.

We Have Good Transportation Specials 40 to CHOOSE FROM $75 to $395
COME QUICK BEFORE THEY ARE ALL SOLD
COMMUNITY MOTORS
802 N. Main, Rochester
OPEN UNTIL 10 P.M.
OLive 2-9311

1953 CHEVY, 2-DOOR, RADIO, heater, 2 new tires and new brakes. A good buy. FE 4-5519.

'47 CHEVIE, 4-DR. FLEETLINE. R&H, new tires and brakes. 37000 mi. FE 2-1960.

1951 CHEVROLET, 2-DR. POWER Glide, R&H. Needs minor bump work on rear fender. $275. FE 4-4676 after 6. May be seen at any time at 119 N. Genesee St.

CHEVIE BEL AIR HARDTOP, 1955. Power Glide. Other extras. Clean. FE 5-0178.

CLEAN, 1955 CHEVY TWO-TONE, whitewalls, radio, heater, turn signals, Ferdel mirrors, $150 and take over payments. FE 5-1088 after 3:30 p.m.

SHARP '50 CHEVIE HARDTOP. R & H. FE 3-7257 Eves.

SALE
Station Wagons
LARGEST SELECTION IN TOWN!
LOOK THEM OVER!

1955 Chev.
7 pass. V-8 motor. Power Glide. Radio, Heater, Tutone Blue and Ivory. For work or play.
$1995

1954 Chev.
4 dr. 7 pass., radio, heater, white walls. Clean as new inside and out. 2 tone also.
$1395

1954 Chev.
Another wagon. 2 tone green. Low low miles. Absolutely clean as new.
$1195

1953 Ford
9 pass., V-8, radio, heater. 2 tone brown and beige, excellent tires. Ready to go.
$1145

1951 Chev.
9 pass., 4 dr., radio, heater, power glide, 2 tone brown and beige. Checked and rechecked in our own service garage.
$695

1951 Nash Rambler
Heater, 2 tone paint. Economy galore.
$395

Others to Choose From
Matthews-Hargreaves
"Your Chevrolet Dealer"
211 S. Saginaw St.
FE 4-4546

For Sale Cars 91

Chevrolet
1956 Demo's
FLOOR CARS OFFICIALS CARS
COURTESY CARS
2 DOORS 4 DOORS
SPORT COUPES & CLUB COUPES
150s 210s BEL AIRS
SIXES & EIGHTS
STANDARD TRANS
P G AND O. DRIVE
NEW CAR GUARANTEE
AS LOW AS
$1,079
FULL PRICE

NO FINANCING PROBLEMS AS LOW AS JUST YOUR CAR DOWN AND UP TO 30 MONTHS

TAKE ADVANTAGE OF OUR LOW OVERHEAD LOCATION

SAVE
AS YOU HAVE NEVER SAVED BEFORE

HASKINS
CHEV-OLDS
Oakland County's Fastest Growing Dealer
6751 Dixie Hwy. at M15
MAple 5-5071
Open Nites 'til 9

'53 CHEVROLET BEL AIR 4 DR. radio, heater, auto. trans. Low down payment, low mileage.
LAKE ORION MOTOR SALES
M24 at Clarkston Rd.
FORD — MERCURY
MY 2-2611

1950 CHEVIE, RADIO AND HEATer, 4-door. FE 5-8014.

ATTENTION
TO
ALL
GM EMPLOYES
SPECIAL DISCOUNT
on all new 1956 Pontiacs. Also we have for sale 50 used cars some no money down. Open every night til 9.
KEEGO
SALES & SERVICE
FE 2-8394

WILL ACCEPT
Outboard motors, boats, appliances, guns, cameras, etc. As part payment of a good used car balance easy terms.
BILL SPENCE
USED CARS
62 Oakland. FE 4-7333

1948 CHEVROLET, 4-DOOR, Fleetline, radio, heater, new paint. Trailer Exchange, 60 S. Telegraph FE 2-3200.

CHEVROLET, 1956 BEL AIR sports coupe. V-8 engine, Power Glide, heater radio and whitewall tires. Ivory and turquoise, very sharp. Will take trade or help finance. Call FE 5-4161, ask for Don Price.

1954 CHEVROLET COUPE, ORIginal finish. Excellent mechanical condition. Very special at $695 full price. Just your car down. Easy GMAC terms.
Haskins Chev.
6751 Dixie Highway at M-15
MAple 5-5071

1955 DODGE, ROYAL LANCER, low mileage, radio, heater, whitewalls, $2,250. FE 2-2321.

'54 FORD, 4-DR. CUSTOM, 19,000 miles, $1000. FE 5-9949 before 6:30.

1951 CHEVROLET, 2-DOOR DEluxe, radio, heater, original owner, excellent cond. EM 3-3003.

1955 CHEVROLET V-8 2-DOOR, sedan. Original 2-tone finish, big heater and defroster, radio and several other extras. Today's bargain special at $1395. Full price. Just your car down. Easy GMAC terms.
Haskins Chev.
6751 Dixie Hwy. at M-15
MAple 5-5071

1955 DELRAY SPORT COUPE V8. Low mileage. Fully equipped. FE 5-1244.

OLIVER BUICK
Shopper Stoppers
$2395
1955 Buick Super
Riviera Hardtop R & H, Dynaflow, P. Steering, brakes. 236 H.P. V-8. 5 to choose from.

$945
1954 Chevrolet 2-Dr.
Radio & heater, low miles. $175 dn. & 24 E. Z. paymts.

$495
1952 Chevrolet 2-Dr.
Radio, heater, good rubber, ideal 2nd car at a very reasonable price.

$1095
1953 Oldsmobile
Rocket 88, spotlessly clean and a chance to get a real value.

$765
1953 Ford Convertible
Crestline V-8, Ford-O-Matic. Absolutely no rust, whitewalls.

$1695
1954 Buick Special
Riviera Hardtop, radio & heater. 3 to choose from, low miles.

$895
1953 Pontiac 4-Dr.
Hydra. Beautiful from bumper to bumper.

PLUS 60 MORE
Thoroughly Reconditioned Fine Cars
OLIVER BUICK
210 Orchard Lake Ave.
FE 2-9101

For Sale Cars 91

Y WALK
'47 PICKUP $75
'47 CHRYS. 4 DR.... $75
'48 BUICK $150
'49 CHEVROLET .. $165
'49 LINCOLN $175
'49 DODGE $245
'51 PLYMOUTH .. $235
Dodge
Plymouth
RIEMENSCHNEIDER'S
Hard to spell easy to deal with
232 S. Saginaw FE 2-9131
JANUARY SALE
'55 Chev. 2 dr. overdrive $1485
'55 Olds 88 sedan. Full power $2195
'54 Buick hardtop, full power $1795
'53 Olds sedan $1795
'53 Ford 2 dr. auto. trans. $ 995
'52 Ford Victoria ..... $ 795
'53 Ford ranch wagon ..... $ 995
'51 Chev. Bel Air ..... $ 595
'51 Mercury sedan ..... $ 595
'51 Chev. sedan. Powerglide $ 495
'51 Ford 2 dr ..... $ 495
HURON MTR. SALES
952 W. Huron FE 2-2641

1953 Ford Tudor $695
1954 Ford Fordor $895
1955 Ford Fordor $1295
LARRY JEROME
ROCHESTER FORD DEALER
OL 1-9711
"FOR MOR THAN 30 YEARS A GOOD PLACE TO BUY."

MUST SELL 1955 FORD CONvertible, Ford-O-Matic, loaded with extras, will take best deal offered. OR 3-9668.

FORD 1936, LIKE NEW, SELL OR trade. FE 2-7467.

1953 FORD, 4-DR. CUSTOM LINE. Radio, heater Ford-O-Matic. Power steering. FE 2-3419.

FORDS
1956 Demos
FLOOR CARS OFFICIAL CARS
ALL MODELS TO CHOOSE FROM
AS LOW AS $1750
FULL PRICE
YOUR OLD CAR DOWN, UP TO 36 MO. ON BALANCE
DRIVE THAT EXTRA MILE FOR GREATER SAVINGS
AT OUR LOW OVERHEAD LOCATION
JEFFREY FORD SALES
OAKLAND COUNTY'S BUSIEST FORD DEALER
10 N. WASHINGTON OXFORD
OA 8-2521
OPEN 'TIL 9

1950 FORD V-8, 4 DOOR, EXCELlent mechanical condition, 7 tires, including 2 snow tires. Call after 6 p.m. FE 2-0974.

'46 FORD, $50. SPEED QUEEN washer, $40. OR 3-4948.

'55 THUNDERBIRD RADIO AND heat., directional signals, Ford-O-Matic, 8,000 miles OL 1-0402 after 5 p.m.

'53 FORD 8 2 DR.
This is a 2 tone green with radio, heater and overdrive 2 new tires, other 2 very good. This car not only looks good, it drives good. Bargain price. Peoples Auto Sales, 68 Oakland. FE 2-2351.

FORD, 1947, RADIO, HEATER, very clean. Arthur's Auto Sales, 1274 Round Lk. Rd. EM 3-0117.

FREE
1956
License
Plates
TRADE NOW!!!!!
'55 Ply. Bel. 8 4 dr. (Demo)
'55 Ply. Bell. 8 Spt. Cpe. (Demo)
'55 Ply. Bel. 8 4 dr. (New)
'55 Ply. Suburban (New)
'55 De Soto V-8 Fordor
'55 Ford Ranch Wagon
'54 Chevrolet Fordor
'54 De Soto V-8 Fordor
'54 De Soto V-8 Cl. Cpe.
'54 Dodge 6 Fordor
'54 Ply. Savoy Fordor
'53 De Soto 6 Cl. Cpe.
'53 De Soto V-8 Cl.

Ups and Downs Mark Phil's Show Business Career

--Today's Radio Programs--

WJR, (760) CKLW, (800) WWJ, (950) WCAR, (1130) WXYZ, (1270) WPON, (1460) WJBK, (1490)

TONIGHT

6:00—WJR, Joseph Hainline
WWJ, News by Lewis
WXYZ, Weatherbird McKenzie
CKLW, News, Sports
WJBK, News, Don McLeod
WPON, News
6:30—WJR, Bob Reynolds
WWJ, Ross Mulholland
WXYZ, Bill Stern
CKLW, Eddie Chase
WJBK, Don McLeod
WPON, Sports Slants
7:00—WJR, Guest House
WWJ, Three Star Extra
WXYZ, Stars at Seven
CKLW, Fulton Lewis Jr.
WJBK, News, Mickey Shorr
WPON, News, Record Room
7:30—WJR, Guest House
WWJ, Morgan Beatty
WXYZ, Day's Events
CKLW, Gabriel Heatter
WJBK, Mickey Shorr
WPON, Record Room
8:00—WJR, Bing Crosby
WWJ, People Are Funny
WXYZ, Show World
CKLW, Treasury Agent
WJBK, News, Mickey Shorr
WPON, News, Record Room
8:30—WJR, Suspense
WWJ, Lone Ranger
WXYZ, Montovani
CKLW, Squad Room
WJBK, Mickey Shorr
WPON, Record Room
9:00—WJR, News, J. Carson
WWJ, News, Theater
WXYZ, Sound Mirror
CKLW, Bob and Ray
WJBK, News, Mickey Shorr
WPON, News, Zee, Orville
9:30—WJR, Amos 'n' Andy
WWJ, Radio Theater
WXYZ, Life Worth Living
CKLW, Bob and Ray
WJBK, Mickey Shorr
WPON, Zee & Orville
10:00—WJR, CBS Dance
WWJ, McGee and Molly
WXYZ, Vandercook
CKLW, News, J. Van Kuren
WJBK, News, Mickey Shorr
WPON, News
10:30—WJR, Believe, Massey
WWJ, News by Lewis
WXYZ, Top of the Town
CKLW, Ted McCoy
WJBK, Mickey Shorr
WPON, Zee & Orville
11:00—WJR, Joseph Hainline
WWJ, Bruce Mayer
WXYZ, News, Top of Town
CKLW, News, Sports
WJBK, News, Mickey Shorr
WPON, News and Sports
11:30—WJR, Midnight Music
WWJ, Bruce Mayer
WXYZ, Top of the Town
CKLW, Ted McCoy
WJBK, Mickey Shorr
WPON, Blues Chaser

WEDNESDAY MORNING

6:00—WJR, Jim Vinall
WWJ, News
WXYZ, Fred Wolf
CKLW, Rooster Club
WJBK, Gentile, Binge
WPON, Cowboy Hank
6:30—WJR, Voice of Agricit.
WWJ, Bob Maxwell
WXYZ, Fred Wolf
CKLW, Guy Nunn
WJBK, News, Gentile Binge
WPON, Rise 'n' Shine
7:00—WJR, Jim Vinall
WWJ, Bob Maxwell
WXYZ, Osgood News, Wolf
CKLW, News, Toby David
WJBK, News, Gentile Binge
WPON, News, Rise, Shine
7:30—WJR, Music Hall
WWJ, Bob Maxwell
WXYZ, Osgood News, Wolf
CKLW, Terrence O'Dell
WJBK, News, Gentile, Binge
WPON, News, Rise, Shine
8:00—WJR, Jack White
WWJ, Bob Maxwell
WXYZ, Osgood News, Wolf
CKLW, News, Toby David
WJBK, News, Gentile, Binge
WCAR, News
WPON, News
8:30—WJR, Music Hall
WWJ, Bob Maxwell
WXYZ, Osgood News, Wolf
CKLW, Toby David
WJBK, News, Gentile, Binge
WCAR, Coffee With Clem
WPON, Rise 'n' Shine
9:00—WJR, William Sheehan
WWJ, Minute Parade
WXYZ, Breakfast Club
CKLW, News, Toby David
WJBK, News, Tom George
WCAR, News Roundup
WPON, News, Music
9:30—WJR, Mrs. Page
WWJ, Minute Parade
WXYZ, Breakfast Club
CKLW, Toby David
WJBK, Tom George
WCAR, Rhythm Roundup
WPON, WPON Goes Calling
10:00—WJR, Arthur Godfrey
WWJ, Weekday
WXYZ, My True Story
CKLW, News, Homechats
WJBK, News, Tom George
WCAR, News, Temple
WPON, News, Party
10:30—WJR, Arthur Godfrey
WWJ, Weekday
WXYZ, Whispering Streets
CKLW, Mary Morgan
WJBK, Tom Gorren
WCAR, Pontiac High School
WPON, Pontiac Party
11:00—WJR, Arthur Godfrey
WWJ, Weekday
WXYZ, Walt Disney
CKLW, Story Time
WJBK, News, Tom George
WCAR, News Lady
WPON, News, Party
11:30—WJR, Make Up Mind
WWJ, Weekday
WXYZ, News, Winter
CKLW, Queen for a Day
WJBK, Tom George
WCAR, Music in the Air
WPON, Pontiac Party

WEDNESDAY AFTERNOON

12:00—WJR, Jack White
WWJ, News by Cederberg
WXYZ, News, Winter
CKLW, The Three Suns
WJBK, News, Tom George
WCAR, News
WPON, News
12:30—WJR, Time for Music
WWJ, Faye Elizabeth
WXYZ, News Ace
CKLW, Bud Davies
WJBK, Tom George
WCAR, Music in the Air
WPON, Luncheon Music
1:00—WJR, Road of Life
WWJ, Ross Mulholland
WXYZ, Paul Winter
CKLW, It's My Living
WJBK, News, Tom George
WCAR, News Caravan
WPON, News, Platter Parlor
1:30—WJR, Ying Dr. Malone
WWJ, Ross Mulholland
WXYZ, News, Winter
CKLW, Eddie Cantor
WJBK, Tom George
WCAR, News Caravan
WPON, Guy Nunn
2:00—WJR, Shoppers Guide
WWJ, Ross Mulholland
WXYZ, News, Winter
CKLW, Bud Davies
WJBK, News, Don McLeod
WCAR, News Caravan
WPON, News, Nelson Eddy
2:30—WJR, Nora Drake
WWJ, Weekday
WXYZ, News, Winter
CKLW, Bud Davies
WJBK, Don McLeod
WCAR, Caravan of Music
WPON, Club 1460
3:00—WJR, W. Warren, News
WWJ, Weekday
WXYZ, Ed McKenzie
CKLW, Bud Davies
WJBK, News, Don McLeod
WCAR, News Caravan
WPON, News, Club 1460
3:30—WJR, Helen Trent
WWJ, Hotel for Pets
WXYZ, News, McKenzie
CKLW, Bud Davies
WJBK, Don McLeod
WCAR, Caravan of Music
WPON, Club 1460
4:00—WJR, House Party
WWJ, Right to Happiness
WXYZ, Wattrick, McKinzie
CKLW, Eddie Chase
WJBK, News, Don McLeod
WCAR, News Caravan
WPON, Community News
4:30—WJR, Music Hall
WWJ, Pepper Young
WXYZ, News, McKenzie
CKLW, Eddie Chase
WJBK, Don McLeod
WCAR, Caravan of Music
WPON, Club 1460
5:00—WJR, William Sheehan
WWJ News at 5
WXYZ, Wattrick, McKinzie
CKLW, Eddie Chase
WJBK, News, Don McLeod
WCAR, News, Ski Trails
WPON, News, Serenade
5:30—WJR, Music Hall
WWJ, Jim Doland
WXYZ, News, McKenzie
CKLW, Eddie Chase
WJBK, Don McLeod
WCAR, Sign Off
WPON, Dinner Serenade

--Today's Television Programs--

Programs furnished by stations listed in this column are subject to change without notice.

Channel 2—WJBK-TV Channel 4—WWJ-TV Channel 7—WXYZ-TV Channel 9—CKLW-TV

TONIGHT'S TV HIGHLIGHTS

7:00—(7) Wild Bill Hickock. Guy Madison in Western adventure. (9) Circle 9 Theater. Gene Autry, Lynne Roberts in "Sioux City Sue." (4) News. Paul Williams.
6:15—(4) Jack Harris. Musical variety. (2) News. Jac LeGoff.
6:25—(2) TV Weatherman. Dr. Everett Phelps.
6:30—(7) Gangbusters. Chester Morris host. "Fiasohetti," mystery drama. (4) Traffic Court. Cases recreated before Judge Watts. (2) Patti Page Show. Music, variety.
6:45—(2) News. Doug Edwards.
7:00—(7) Kukla, Fran and Ollie. Puppet comedy with Burr Tillstrom, Fran Allison. (9) Abbott and Costello. Bud Abbott and Lou Costello in "Private Eye." Lou takes a correspondence school course in being a detective. (4) Celebrity Playhouse. Angela Lansbury, William Bishop in "Empty Arms." unfeeling man lets his ex-wife see their daughter, but too late. (2) Do You Trust Your Wife.-Quiz with Edgar Bergen host.
7:15—(7) News. John Daly.
7:30—(7) Warner Brothers Presents. Tiger Hartman, carnival barker, talks his way into trouble and love in "Carnival," starring Sidney Chaplin, Maggie Mahoney, Robert Harton, Nan Leslie. Kings Row story. Pioneer "Lone Ranger" broadcast of 1933 recreated (9) The Unexpected. Lowell Gilmore, Lois Hall in "Escape to Nowhere," couple move from place to place in attempt to find happiness and save their marriage. (4) Dinah Shore Show. Tony Martin subs for Dinah. (2) Name That Tune. Quiz.
7:45—(4) News Caravan. John Cameron Swayze.
8:00—(9) Dial 9 Theater. Laurel and Hardy in "Saps at Sea." (4) Dinah Shore Show. Variety with Dinah Shore hostess; guest Marcel Marceau, Gisele MacKenzie, Stubby Kaye, Johnny Silver, the Skylarks and special guest Perry Como. (2) Phil Silvers Show. Sgt. Bilko turns babysitter so new member of his platoon can enjoy a three-day pass in "Operation Diaper."
8:30—(7) Wyatt Earp. Earp saves the life of man accused of cattle rustling by showing a cow will pay no attention to a calf not her own in "The Wise Calf." (2) Navy Log. Navy supply officer stationed in China during World War II leaves his swivel chair for a dangerous mission in "Operation Typewriter" with Les Tremayne, Philip Ahn, Benson Fong.
9:00—(7) Make Room for Daddy. Danny Thomas becomes a song pirate so his wife can get an appointment with her hairdresser. (9) Guy Lombardo. Musical variety. (4) Jane Wyman's Fireside Theater. Jane Wyman stars as a drab spinster who is trapped when an unseen guest terriorizes her home in "The House on Elm Street." (2) Meet Millie. Millie and mother play cupid when Alfred reveals he's in love. Elena Verdugo, Florence Halop, Marvin Kaplan star.
9:30—(7) Cavalcade Theater. Gloria Talbot plays young forger saved by her parole officer from ruining her life in "The Prison Within." (9) Pick the Stars. New talent from Canada. (4) Playwright '56. Haunting terror stalks a man who cannot remember his name in "Lost," starring Steven Hill, Sally Gracie. (2) Red Skelton Show. Basil Rathbone takes a look at Skelton's surrealistic sculpturing.
10:00—(7) Story Studio. MacDonald Carey in "Edge of the Law." (9) TV Theater. Marjorie Lord, William Bishop in "Brown of Calaveras," young wife joins her husband where he is prospecting for gold in the Old West. (2) The $64,000 Question. Quiz with Hal March host.
10:30—(7) Search for Adventure. Drama. (9) China Smith. Dan Duryea in "Dynasty of the Dead," Smith trails killer of cafe singer. (4) Studio 57. "Rope Enough," Tom Drake, Jean Byron traps crook who robs apartment house owner of rent money. (2) Highway Patrol. Broderick Crawford in police drama.
11:00—(7) Soupy's On. (9) National News. (4) News. Paul Williams. (2) News. Jac LeGoff.
11:15—(7) Armchair Theater. Donald Cook in "Spanish Cape Mystery." (9) Good Neighbor Theater. Joseph Cotton in "Egypt By Three." (4) Little Show. Monty Woolley in "The Bold Dragoon." (2) Miss Fairweather. Mary Ann Brownley.
11:30—(2) Les Paul & Mary Ford. Music.
11:25—(2) Nightwatch Theater. "Woman in Brown."
11:30—(4) Tonight. Steve Allen host to Lucille and Eddie Roberts, mind reading act; actor-singer Bobby Breen.

WEDNESDAY MORNING

6:30—(2) Les Paul & Mary Ford. (4) Today's Farm Report.
6:55—(2) Meditations.
7:00—(2) Morning Show. (4) Today.
7:55—(2) Weather.
8:00—(2) Cartoon Classroom. (7) Little Rascals.
8:30—(2) Captain Kangaroo. (7) Wixie Wonderland.
9:00—(4) Romper Room.
9:25—(2) TV News.
9:30—(2) Love Story. (7) Heartthrob Theater.
9:55—(4) Faye Elizabeth.
10:00—(4) Ding Dong School. (2) Garry Moore Show.
10:30—(2) Arthur Godfrey. (4) Ernie Kovacs Show.
10:55—(7) News.
11:00—(4) Home. (7) Story Studio.
11:30—(2) Strike It Rich.
11:55—(7) News Ace.

WEDNESDAY AFTERNOON

12:00—(2) Valiant Lady. (4) Tennessee Ernie. (7) 12 O'clock Comics.
12:15—(2) Love of Life.
12:25—(9) Prayer, Sign On.
12:30—(2) Search for Tomorrow. (4) Feather Your Nest. (7) Beulah. (9) Take a Look.
12:45—(2) Guiding Light. (9) Folk Songs.
1:00—(2) Ladies Day. (4) Colorland. (7) Charm Kitchen. (9) News, Shoppers Show.
1:15—(4) Fun to Reduce.
1:30—(2) Amy Vanderbilt. (4) Jean McBride.
1:35—(2) Ladies Day.
1:55—(2) Girl Talk. (4) Fran Harris.
2:00—(2) Robert Q. Lewis. (4) Hour of Shows. (7) Stars on Seven.
2:30—(2) Linkletter Houseparty.
3:00—(2) The Big Payoff. (4) NBC Matinee Theater. (7) Afternoon Film Festival.
3:30—(2) Bob Crosby Show.
3:55—(9) News.
4:00—(2) Brighter Day. (4) A Date With Life. (9) Justice Colt.
4:15—(2) Secret storm. (4) Modern Romances.
4:30—(2) On Your Account. (4) Queen for a Day.
5:00—(2) The Early Show. (4) Pinky Lee Show. (7) Mickey Mouse Club. (9) Dance Party.
5:30—(4) Howdy Doody. (7) Mickey Mouse Club. (9) Howdy Doody

British Papers Laud Ike on Cut Foreign Aid Plan

LONDON (AP)—British newspapers praised President Eisenhower today for his budget message insisting that defense and foreign aid must come before tax cuts.

* * *

Moscow radio commented that "military expenditure has the pride of place in the new budget." The Soviet mouthpiece declared: "The burden of taxation shouldered by the American population continued to be tremendous mainly owing to the government's colossal military expenditure."

The Conservative London Daily Telegraph said, "Peace has depended in the past and still depends on American willingness to fight." It remarked that the President's budget statemeny "shows he continues to be ready to shoulder this inescapable duty."

* * *

The independent Times commented that the increase in estimates for foreign aid and defense spending "must be a disappointment to the American taxpayer though the state of the world makes it inevitable."

Japan's latest census, taken in October, shows that women outnumber men 45,413,500 to 43,855,700.

Silvers Learns to Save Money

Comedian Would Like to Wed Again Despite One Failure

(This is the second of three articles providing an intimate, closeup picture of TV comedian Phil Silvers, "Sgt. Bilko" of the program "You'll Never Get Rich.")

By JAMES L. KILGALLEN
INS Staff Writer

The turbulent career of TV star Phil Silvers has a Horatio Alger touch to it. It's the story of a poor boy who dreamed of making a name for himself in show business—and did it the hard way.

Silvers pulls no punches in discussing his career as an actor-comedian, now happily climaxed by his smash success in television in the role of "Sgt. Bilko."

He has had his ups and downs and he knows what it's like to be broke. In his burlesque days Silvers dropped his bank roll regularly betting on the horses. Often, he owed the bookies his week's pay before he drew it.

Phil liked to shoot dice, too. He was a good spender. And he liked the girls.

* * *

Now that he is more mature and a big success in his profession, Silvers is in good shape, financially, and he intends to keep it that way. He has quit gambling for heavy stakes and he sounds convincing when he says "an actor should save his money."

BROKEN MARRIAGE

Along the way in his rise to fame and fortune, Silvers married Jo-Carroll Dennison, "Miss America of 1942." But after five years they called it quits.

Asked if he will marry again (his name is being linked with various girls in the Broadway gossip columns), he replied:

"I very much want to. But I'm cautious. I know that in not being married I'm missing a lot. I love home life."

Silvers was born in the rugged Brownsville section of Brooklyn, the youngest of eight children—six boys and two girls. His parents were Russian immigrants. His father was a sheet metal worker.

* * *

Silvers, in a rare incident in show business, hit the top in his first professional engagement—the Palace Theater of Broadway—then hit the bottom and bounced back to the top again in musical comedy and television.

'DISCOVERED' AT 14

He was "discovered" singing on the beach at Coney Island at the age of 14, imitating stars of the Palace.

* * *

Before he could catch his breath, he was singing himself at the famous Palace in Gus Edwards' "School Days Revue," which had been the springboard to success for Groucho Marx, Eddie Cantor, Walter Winchell, George Jessel, Ray Bolger and others.

Next he got a brat role in vaudeville. Then he rejoined Edwards, as an irascible moppet in a comedy skit. He played the part for five years.

In 1933 he joined Minsky's Burlesque as a humble $62.50 a week "third banana" (No. 3 comic.) Silvers developed into a "top banana," one of the best clowns in burlesque. His pay rose to $200 a week.

* * *

In 1940 he won a featured part in the Broadway revue "Yokel Boy" and stepped into the male lead when Jack Pearl dropped out.

THEN HOLLYWOOD

Next he was signed to an MGM contract. He played so-so parts in 23 pictures. They included "Coney Island," "Diamond Horseshoe," "My Gal Sal," "Footlights Parade" and "Something for the Boys."

* * *

In 1945 Silvers toured the Mediterranean war theater with a USO unit that included Frank Sinatra.

Back in New York, Silvers starred in "High Button Shoes." The revue ran 727 performances. "Top Banana" followed. In this musical comedy he was a smash hit. Drama critics hailed him as one of the finest comedians of the day.

* * *

Commenting on his marriage to Jo-Carroll Dennison, the Texas beauty, Silvers explained:

"Neither of us knew what marriage was about. She was too young to guide me. I never brought my troubles home, so we didn't share them. There was no cheating, or anything like that, in our marriage. We just drifted apart."

"We're still the best of friends," he added.

(Tomorrow: Biggest thrill of Silvers' career.)

Alimony Hits Record

DETROIT (AP) — Alimony payments collected through the Friend of the Court's office reached a record $13,519,921 during 1955. This was 11 per per cent higher than the previous year and continued an upward trend.

Inside Information — Ike Will Back Up Nixon

By EARL WILSON

OIL AROUND THE TOWN . . .

NEW YORK — Gloria Vanderbilt and TV director Sidney Lumet, ex-husband of Rita Gam, are sunning themselves in the Caribbean—and friends wonder if they're secretly wed. Big? If so, will Gloria give up acting—or try to improve it under his gifted directing?

★ ★ ★ ★

Jackie Gleason, feeling fine, postponed his tummy operation, awaiting more tests. His weight's fluctuating now ('twist 250 and 280) . . . Ike's friends (who told us weeks ago he wouldn't run) think he'll o.k. Nixon . . . Crazy Champs Elysee dialog reported from Paris by Robert Siodmak: "Were you shot in World War I?" . . . "No" . . . "You should have been!"

★ ★ ★ ★

Sonja Henie, leading a Battle of the Ice Shows against Madison Sq. Garden when she went into the Roxy Wednesday (a day ahead), now writes "Popular Prices" after her autograph. She figures they'll help cause headaches for her old mgr. Arthur M. Wirtz at the Garden. Icepacks, anybody?

Taffy Tuttle, the thinker, says: "To forget my troubles, I drink a little milk of amnesia" . . . Peter Donald of ABC's "Masquerade Party" realised Errol Flynn had been away too long when Flynn pointed to a Thunderbird and exclaimed, "WHAT'S THAT?"

Helen (Boop-a-Doop) Kane, at the Lambs Ladies' Day, said, "The Black Bottom came back, the Charleston came back, now I've come back." . . . "What's happened to 'The Vamp'?" they ask Jack Waldron and he explains, "Well, you see, word-of-mouth killed us." . . . Too many Broadwayites are on a balanced diet: a glass of scotch in one hand, and a glass of scotch in the other hand.

★ ★ ★ ★

THE MIDNIGHT EARL . . .

Ike will resume his stag dinners with business men next week . . . Mama Gabor wants to sublease her apt.—for only $600 a month . . . Wtih one Las Vegas hotel shuttered another will drop its night club soon . . . Barbara Hutton (Baroness von Cramm) is learning to speak German . . . Tom Dewey Jr. with Gov. Harriman's stepdaughter, Nancy Whitney Morgan . . . Martine Carol's next film is "Adorable Creatures."



MARTINUE

Ambassador Chip Bohlen, who's been feuding with Dulles, returns from Moscow soon . . . United Artists will release Mike Todd's "Around the World in 80 Days" . . . Fat Jack E. Leonard's down to 250 pounds—but that's still a round figure . . . Two of The Honeydreamers quintet got hitched—Nan Green and Bob Mitchell.

The Hialeah racetrack will sport a beauty parlor where the gals can get polished while their husbands get cleaned . . . The Victor Rothschilds (Vern-Ellen) have their friends wondering . . . Roommates Lynne Dollar and Nerissa Nickel have a dog called Penny.

★ ★ ★ ★

EARL'S PEARLS . . . The best way to entertain some people is to sit down and let them talk.

★ ★ ★ ★

WISH I'D SAID THAT: "Of course opposites attract — a lot of hard cash is in soft hands."—Frances Rodman.

TODAY'S BEST LAUGH: Nelson Case told of the fellow who has very poor taste in choosing gifts: "He'd give a pocket watch to a nudist." That's earl, brother.

(Copyright 1956, The Hall Syndicate, Inc.)

Tree Victims Sue LA

LOS ANGELES (AP)—Two men who were playing gin rummy in Echo Park when a eucalyptus tree fell on them have sued the city of Los Angeles for $150,000 damages. Albert Sirvin and Salvatore Guerrero charge negligence upon the part of the city and claim the tree had rotted at the roots.

Editor's note: In the future all answers to crossword puzzles will appear upside-down the same day as the puzzle.

Answer to Today's Puzzle



ACROSS

1 Eve Arden's supporting star, — Rockwell
7 He is in a radio and TV —
13 Click-beetle
14 30 (Pr.)
15 Legislative body
16 Church festival
17 The sun does this to you
18 He appears with — Arden
20 Unit of energy
21 Peace
23 Hypothetical structural unit
24 Sea eagle
25 Printing mistakes
28 Domestic slave
29 Blackbird of southern family
30 Social insect
31 Hostelry
32 Pastry
33 Flower
35 Take out of hock
38 Time
39 Volume
40 Extinct birds
42 Fruit drink
43 Fish
45 Transgression
46 Peruser
48 Store in a silo
52 Quarantee
53 Mortgagee
54 Pilots
55 Races

DOWN

1 Pauses
2 Ester of oleic acid
3 Flag
4 Greek letter
5 Rot flax
6 Large plant
7 Charger
8 Age
9 Legal point
10 Detain in port (poet.)
11 Eternity
12 Twilled fabric
19 By way of
22 Eulogize
24 Venerate
26 British princess
27 Important mental
28 Geraint's wife
30 Mimic
33 Rat
34 Oxidizing enzyme
35 Wand
36 Dyestuff
37 Posted
38 Challenges
39 Bogs down in mud
41 Dirks
44 Congers
47 Rightful
48 Make a mistake
50 Clamp
51 Observe

Willow Run Plan Offered to Lines

American Is Only Firm Willing to Move Planes to Detroit-Wayne Port

DETROIT (INS)—DPW Commissioner Glenn C. Richards today had another plan in the event six airlines now based at Willow Run remain steadfast in their refusal to move to Detroit-Wayne Major Airport.

* * *

President Eisenhower's Air Use Panel already has ruled unanimously in favor of the shift, but only American Airlines has indicated a willingness to make the move.

Richards, coordinator of the joint city-county drive to have the airlines make the shift, said:

"I think we should ask the Civil Aeronautic Board to certify American to operate the Detroit to Washington flight."

Richards said another airline now has what amounts almost to a monopoly on the run, which he termed the most popular flight out of Willow Run.

"I think the people could show which airport they prefer if they had the choice," he added.

Richards said he was fully confident American would move to Wayne Major no later than October, 1957, when the proposed new administration building is completed there.

County officials have envisioned remodeling and expanding Wayne Major into one of the nation's most modern airports and a program to spend $13.7 million for improvements in the next four years already has been planned.

Richards also said he would call a meeting early next month of the re-activated Detroit Metropolitan Aviation Authority to discuss legislation which would result in creation of a new authority to own and operate all civilian airports in this area.

Peron's Teenage Nelly Reportedly Released

BUENOS AIRES, Argentina (AP)—Nelida (Nelly) Rivas, teen-age protegee of Juan D. Peron, reportedly has been released by police on her promise not to try to join the former President in exile.

The police nabbed 16-year-old Nelly and her parents near the Paraguayan border Saturday. It was believed they were on the way to Peron in Panama. The family was held on grounds identification papers were not in order.

Opium comes from the milky gum of the opium poppy but only its juice has any narcotic effect.

SEE THE GE 11 Cu Ft. PINK WALL REFRIGERATOR at HAMPTON'S 825 W. HURON

ATTENTION Muniz TV OWNERS! For Pontiac's Only . . . AUTHORIZED Muniz TV SERVICE CALL TODAY FEderal 5-9457

Lady, Don't Be a 'Stay-at-Home' Learn to drive the SAFE WAY . . . and you won't have to depend on your husband to drive you. SAFE WAY DRIVING SCHOOL Phones! FE 2-2252 FE 4-7001

(Advertisement)
STOP SCALP ITCH
Glover's Mange Medicine stops itchy scalp, relieves scaly, loose dandruff, flakes, scales, falling hair. Unlike hair tonics and dressings, Glover's is a real medicine made like a doctor's prescription. Contains sulphur, tars and soothing oils that really stimulate the scalp and cleanse away scales. Try Glover's 60-second Mange Medicine tonight — then shampoo. You'll see and feel your hair and scalp COMPLETELY REVITALIZED. Itch is gone. Dandruff is checked. Hair stops coming out because your scalp can "breathe" again. Glover's Mange Medicine at all druggists. Money back guarantee.

SEE COLOR TV at HAMPTON'S 825 W. HURON

WORRIED OVER DEBTS?
If you are unable to pay your payments, debts or bills when due, see MICHIGAN CREDIT COUNSELLORS and arrange for payments you can afford, regardless of how much or how many you owe.
NO SECURITY OR ENDORSERS REQUIRED
ONE PLACE TO PAY — BONDED AND INSURED
"Let 9 years of credit counselling experience assist you"
Hours: Daily 9 to 5. Wed. & Sat. 9 to 1. Evenings by Appt.
MICHIGAN CREDIT COUNSELLORS
41½ South Saginaw St. Above Oakland Theater
Phone FE 8-0456

NEW Portable Sewing Machine
Forward and Reverse Stitch. Sews Over Pins and Needles
$38.50 Complete
We Build and Make Repairs on All Makes
We Take Trade-ins
Free Home Demonstrations
OR 3-9702
KIRT'S SEWING CENTER
6183 JAMESON ST., DRAYTON PLAINS

EAT
DINE OUT!
GOOD FOOD IS OUR BUSINESS . . .
At PONTIAC'S FINEST CAFETERIA and LUNCH COUNTER
Wednesday Special:
CHICKEN POT PIE 49c
HOMADE Food Shop
144-146 N. SAGINAW ST.
BAKERY DEPARTMENT
DATE FILLED COOKIES ..... Doz. 72c
APPLE TURNOVERS ..... Ea. 15c
WHITE NUT BREAD ..... Loaf 45c
CINNAMON ROLLS ..... 6 for 30c
FANCY PASTRIES — ASSORTED COOKIES
BIRTHDAY, PARTY and WEDDING CAKES
WE DO CATERING — Call FE 2-6242.
Fruit punch made to order. Bowls and cups for rental.

WANT TO BE THE BEST DANCING COUPLE IN YOUR SET?

DIANA SOLTZER
Typical Arthur Murray Instructor
COME TO ARTHUR MURRAY'S TODAY

2 FOR 1 RATES NOW IN EFFECT
LEARNING to dance at Arthur Murray's is fun anyway, but, you'll find it's a double pleasure when you learn with your favorite partner. Not only do you learn faster, but you save money, too.
You'll be amazed how quick and easy it is to become a smooth, graceful dancer the Arthur Murray Way. In your very first lesson you learn the key step to all dances.
These special 2 for 1 rates are for a limited time only. So enroll now and be the most envied couple in your set.
Studios completely air-conditioned
ARTHUR MURRAY
25 E. Lawrence St. Ph. FE 2-0244

Rainier Must Request Himself to Be Married

MONTE CARLO, Monaco (AP)—Prince Rainier III has to ask himself officially for permission to marry movie star Grace Kelly in Monaco.

Local law requires the permission of the reigning prince before any member of the royal household can be wed. So the official designated to perform the civil ceremony will have to get the princely okay.

America's banks hire 100,000 new employes each year.

Jambo of Pittsburgh Death Called Mystery

PITTSBURGH (AP)—Jambo, Highland Park Zoo's ailing 5-year-old gorilla died Monday—the cause of his illness still a mystery.

Jambo, a native of Africa, came to the zoo about four years ago, a $6,000 gift. Just a week ago the animal was taken to the Bronx Zoo in New York for observation after he lost 20 pounds.

He was returned last Friday, his illness described as "a feeling of insecurity."

Seek Cornerstone of Pulitzer Building

NEW YORK (INS)—New York City engineers have joined private contractors in a search for the missing old Pulitzer World Building cornerstone laid Oct. 10, 1889.

Manhattan Borough President Hulan Jack ordered the search when workers tearing down the building failed to locate the Scottish sandstone block in its reported place.

The cornerstone contained photographs, copies of newspapers, gold and silver coins, and two phonographic cylinders with recordings of members of the Old World staff.

Jack said the contents of the cornerstone in a metal box, would be added to the collection at the Columbia School of Journalism if they were found.

HELPS MORE CHILDREN THROUGH MORE NIGHTS than any other brand. Orange flavored; concentrate dosage. Buy the best for your child. BLUE-KOTE ASPIRIN FOR CHILDREN. World's Largest Selling Aspirin For Children

SEARS ROEBUCK AND CO. FACTORY and WAREHOUSE SALE

BARGAINS BY THE CARLOAD!
ALL FIRST QUALITY MERCHANDISE!
Homemakers, Motels, Hotels, Decorators, Everybody Saves at Sears!
Samples, Overstocks, Special Purchases — Everything Must Sell at Exciting Low Prices. Hurry! Look for Yellow Tag Specials!

Purchases Totaling $20 or More Can Be Bought on Sears Easy Payment Plan

Features You Want for Easy Washdays Rain or Shine!

KENMORE TWOSOME



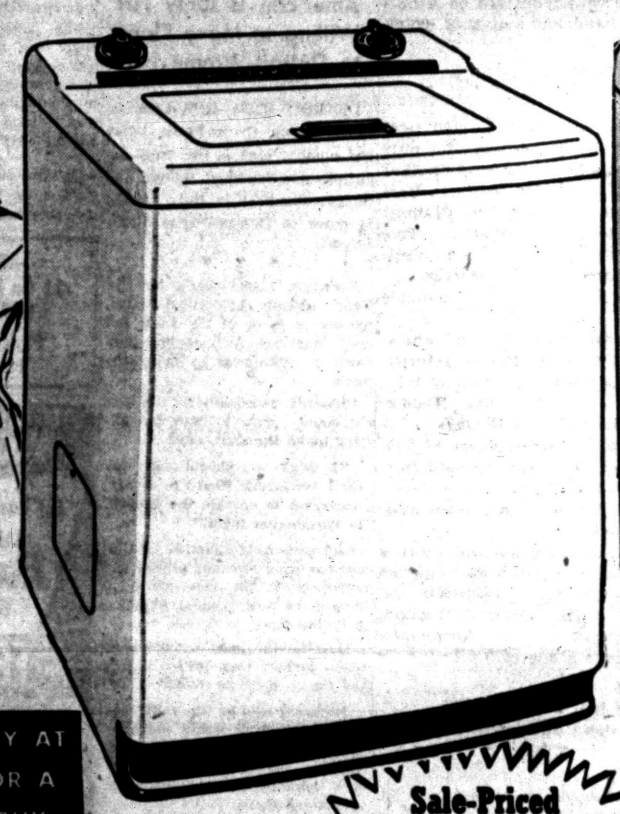

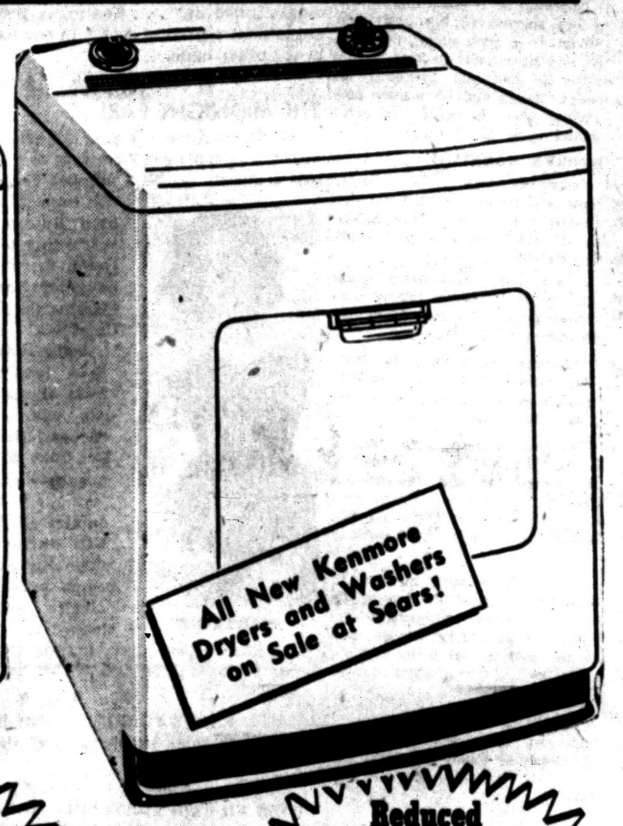

BETTER BUY AT SEARS FOR A BETTER BUY

KENMORE WASHER Sale-Priced 199.88 $10 Down

IT'S COMPLETELY AUTOMATIC!

Now you can have workless washdays with this automatic Kenmore. Only Kenmore gives you extra work and time saving features, the built in quality and the low price! Enjoy such features as the modern temperature control that selects proper water temperature for all fabrics, 9-lb. porcelain tub and baked-on enamel cabinet.

DRYER Reduced 189.88 ONLY $5 DOWN

Gas With Automatic Ignition!

Compare the extra features and you'll buy Kenmore. Three temperature selectors for any fabric; automatic safety door shut-off; and Load-a-Door is a shelf for loading and unloading. Also Ultra-violet Sun Fresh lamp makes your clothes sunshine fresh . . . Easy to clean baked-on enamel to give you less work . . . more free time.

Washers and Dryers—Sears Main Floor



Open Monday and Friday Nights

New Kenmore Features Automatic Timer and Shutoff!

Gas Incinerator

- Regularly 69.95
- Lights Automatically

49.88 Only $5 Down

Just load it, set it, forget it! Automatic burner adjusts from 5 minutes to two hours. Smoke-tight loading door. Eliminates garbage cans and trash burners. Brown baked-on enamel finish. AGA approved. For every gas.

Save Over $50!

41-Inch Electric

- Two Ovens, Two Broilers in this Kenmore

Reg. 269.95 $5 Down 199.88



Double oven Kenmore provides the ultimate in cooking convenience. Bakes and broils foods at different temperatures at same time. Also has Robotimer to enable you to set it and forget it.

YOU'D EXPECT TO PAY 109.50 FOR THIS KENMORE

Special Purchase

KEN-KART CLEANER

79.95 Pay Only $5 Down

So easy to wheel from room to room with the attachments right on the cleaner. Has easily replaced paper bags. Comes in a handsome gray finish. Hurry in and see it today.

Sewing Machine, Vacuum Dept.—Main Floor



SAVE OVER $30!

IT'S AUTOMATIC Completely Automatic Defrosting No frost to Scrape or Pans to Empty

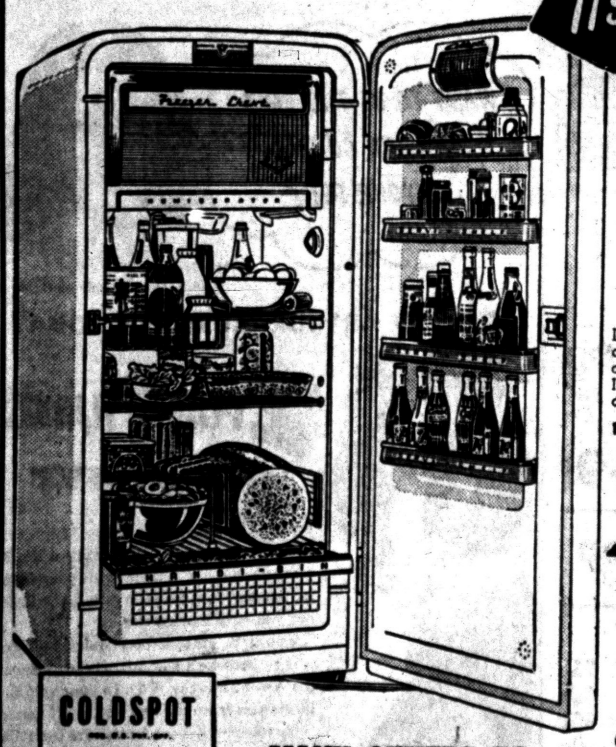

MANY OTHERS TO CHOOSE FROM!

It's Regularly 259.95

9.4 cu. ft. Automatic

You Save Over $30! 229.88 $10 Down

Deluxe-styles plus a saving price! Designed for fingertip convenience, compactness with 4-door shelves, a freezer chest, full-width Handi-Bin, butter tray, and color interior. It's completely automatic . . . you never need to defrost it or empty any pans. See it . . . Save!

11.2 cu. ft. Automatic, Regularly 359.95 ..... 289.88

FLOOR SAMPLES, NEW & 'AS IS'

Only 1-of-a-Kind—Hurry in Now!

Reg. 229.95, 9.9 cu. ft. 179.88
Reg. 259.95, 9.4 cu. ft., Auto-Defrost 219.88
Reg. 219.95, 9.9 cu. ft. 189.88
Reg. 329.95, 9.4 cu. ft., Auto-Baltone Freezer .. 269.88



Sears Service Dept.

Professional servicemen professionally equipped to serve your appliances.



full size rotary

Kenmore Console

Only $5 Down 59.95 And Your Old Machine

Others Priced From 39.95

Here is a machine that has many advantages of a higher priced machine. Sews with double locked stitch. Adjustable upper and lower tensions. Lever type stitch regulator and automatic bobbin winder. Beautiful walnut finish cabinet.

Call FE 5-4171 for Home Trial

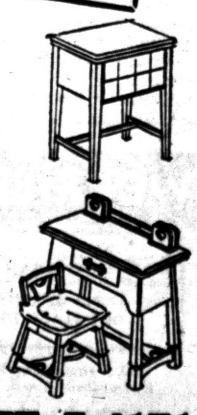

"Satisfaction guaranteed or your money back" SEARS 154 North Saginaw St. Phone FE 5-4171